

DOCUMENT RESUME

ED 339 740

TM 017 663

AUTHOR Kominski, Robert; Roodman, Stephanie
 TITLE School Enrollment--Social and Economic Characteristics of Students: October 1989.
 INSTITUTION Bureau of the Census (DOC), Suitland, Md.
 PUB DATE Oct 91
 NOTE 163p.
 AVAILABLE FROM Superintendent of Documents, U.S. Government Printing Office, Washington, DC 20402.
 PUB TYPE Statistical Data (110)
 JOURNAL CIT Current Population Reports; Series P-20 n452 Oct 1991

EDRS PRICE MF01/PC07 Plus Postage.
 DESCRIPTORS *Attendance; Elementary Secondary Education; *Enrollment; Enrollment Rate; Higher Education; *Institutional Characteristics; *National Surveys; Parent Background; Private Schools; Professional Education; Public Schools; School Demography; School Statistics; *Socioeconomic Background; *Student Characteristics; Vocational Education
 IDENTIFIERS *Current Population Survey

ABSTRACT

This report presents detailed tabulations of data on school enrollment of the civilian non-institutional population in October 1989. It also includes summary time series of data collected since the beginning of the survey. Data are from the October school enrollment supplement to the Current Population Survey (CPS). Data on school enrollment have been collected annually in the CPS since 1946 and reported in this publication series. The data cover enrollment in school from nursery school through graduate or professional education. Data are shown by the following characteristics: (1) age; (2) sex; (3) race; (4) Hispanic origin; (5) marital status; (6) family status; (7) family income; (8) education of the householder; (9) labor force status; (10) metropolitan residence; (11) region; and (12) mother's labor force status and education. Other enrollment characteristics shown are: (1) level and grade of school; (2) public/private school; (3) full-time and part-time attendance status; and (4) two-year/four-year college. Vocational school enrollment is shown separately. Nineteen tables and four graphs present enrollment data. Appendix A contains six supplemental tables. Appendix B lists definitions and explanations, and Appendix C gives the sources and accuracies of estimates and six additional tables. (SLD)

 * Reproductions supplied by EDRS are the best that can be made *
 * from the original document. *

TM



U.S. DEPARTMENT OF EDUCATION
Office of Educational Research and Improvement
EDUCATIONAL RESOURCES INFORMATION
CENTER (ERIC)

- This document has been reproduced as received from the person or organization originating it.
- Minor changes have been made to improve reproduction quality.
- Points of view or opinions stated in this document do not necessarily represent official OERI position or policy.

CURRENT POPULATION REPORTS Population Characteristics

Series P-20, No. 452

ED339740

by
Robert Kominski
and
Stephanie Roodman

School Enrollment- Social and Economic Characteristics of Students: October 1989

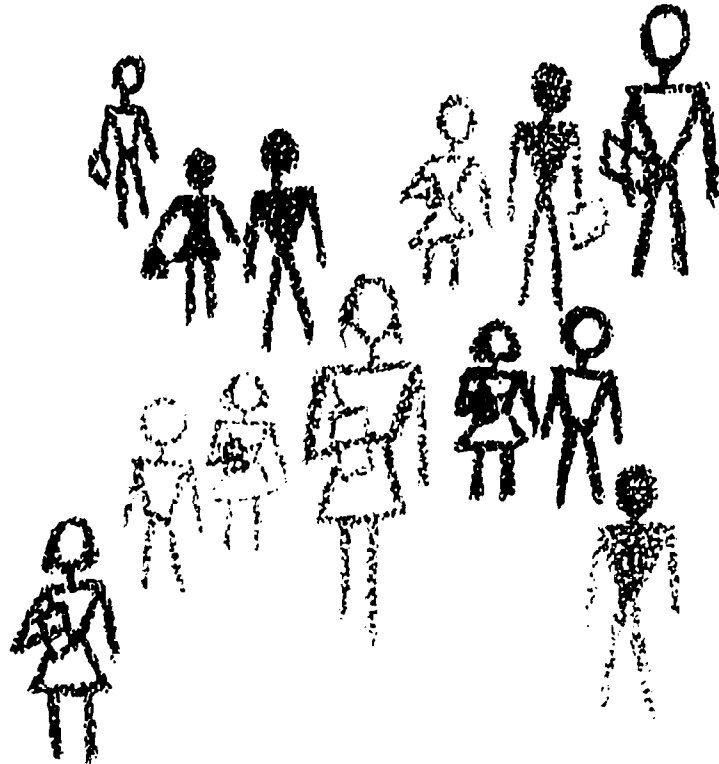

U.S. Department of Commerce
Economics and Statistics Administration
BUREAU OF THE CENSUS

BEST COPY AVAILABLE

ERIC
Full Text Provided by ERIC
14017663

Acknowledgments

This report was prepared in the Education and Social Stratification Branch of the Population Division, under the general direction of **Robert Kominski**, Chief. Overall direction was provided by **Arthur J. Norton**, Assistant Chief, Population Division.

Data collection was conducted by Bureau of the Census field representatives, under the overall direction of **Stanley D. Matchett**, Chief, Field Division. Survey operations and data processing were coordinated by **Ronald R. Tucker**, **Gregory D. Weyland**, and **Linda A. Seymour**. Programming of tabulations was performed by **Randy J. Gardner**, Demographic Surveys Division. **Andrea E. Adams**, **D. Darcel Carter**, and **Brenda L. Jeffries** assisted with table and manuscript preparation and with statistical testing. **Suzanne Bianchi**, Housing and Household Economics Statistics Division, and **Paul M. Siegel**, Population Division, reviewed the contents of the report. Statistical review and appendix C were provided by **Caroline A. Riker**, Statistical Methods Division.

The staff of the Administrative and Publication Services Division, **Walter C. Odom**, Chief, provided publication planning, editorial review, design, composition and printing planning and procurement. **Joan I. Kinikin** provided publication coordination and editing.

CURRENT POPULATION REPORTS

Population Characteristics

Series P-20, No. 452

Issued October 1991

by
Robert Kominski
and
Stephanie Roodman

**School Enrollment—
Social and Economic
Characteristics
of Students:
October 1989**



U.S. Department of Commerce
Robert A. Mosbacher, Secretary
Rockwell A. Schnabel, Deputy Secretary
Economics and Statistics Administration
Michael R. Darby, Under Secretary
for Economic Affairs and Administrator
BUREAU OF THE CENSUS
Barbara Everitt Bryant, Director



**Economics and Statistics
Administration**
Michael R. Darby, Under Secretary
for Economic Affairs and Administrator



BUREAU OF THE CENSUS
Barbara Everitt Bryant, Director
C.L. Kincannon, Deputy Director
William P. Butz, Associate Director
for Demographic Programs

POPULATION DIVISION
Paula J. Schneider, Chief

SUGGESTED CITATION

U.S. Bureau of the Census. Current Population Reports, Series P-20, No. 452, *School Enrollment—Social and Economic Characteristics of Students: October 1989*
U.S. Government Printing Office, Washington, DC, 1991

For sale by Superintendent of Documents, U.S. Government Printing Office, Washington, DC 20402.

Contents

	Page
Introduction.....	1
Highlights.....	1
School Enrollment in 1989:	
Preprimary Enrollment	1
Elementary and Secondary School Enrollment	3
High School Dropouts.....	3
College Enrollment.....	5
Data Files Available	5
User Comments.....	5

FIGURES

1. Nursery School and Kindergarten Enrollment: 1970 to 1989	7
2. Elementary School Enrollment: 1970 to 1989.....	7
3. High School Enrollment: 1970 to 1989	8
4. College Enrollment: 1972 to 1989	8

TEXT TABLES

A. Enrollment of Children 3 and 4 Years Old in Nursery School by Family Income and Race: October 1989	2
B. Full- and Part-Day Enrollment of Children 3 and 4 Years Old in Nursery School by Mother's Labor Force Activity and Race: October 1989.....	2
C. Public and Private Elementary and High School Enrollment of Primary Family Members 3 to 17 Years Old by Income, Race and Hispanic Origin: October 1989..	4
D. Annual High School Dropout Rates: October 1989.....	5
E. Characteristics of the College Population: October 1989	6
F. Full-Time Enrollment by Age and Type of College: October 1989.....	6
G. Employment Status by Full-Time/Part-Time Enrollment and Type of College: October 1989	6

DETAILED TABLES

1. Enrollment Status of the Population 3 Years Old and Over, by Age, Sex, Race, Hispanic Origin, and Selected Educational Characteristics: October 1989	9
2. Enrollment Status of the Population 3 Years Old and Over, by Age, Metropolitan Status, Race, Hispanic Origin, and Selected Educational Characteristics: October 1989	12
3. Single Grade of Enrollment and High School Graduation Status for Persons 3 Years Old and Over, by Age (Single Years for 3 to 24 Years), Sex, Race, and Hispanic Origin: October 1989.....	16

4.	Preprimary School Enrollment of Persons 3 to 6 Years Old, by Residence, Mother's Labor Force Status and Education, Family Income, Race, and Hispanic Origin: October 1989	23
5.	Level of Enrollment Below College for Persons 3 to 24 Years Old, by Control of School, Metropolitan Status, Sex, Race, and Hispanic Origin: October 1989	29
6.	Enrollment Status of Primary Family Members 3 to 17 Years Old, by Family Income, Level of Enrollment, Control of School, Sex, Race, and Hispanic Origin: October 1989	31
7.	Enrollment Status of Primary Family Members 3 to 17 Years Old, by Educational Attainment of Family Householder, Level of Enrollment, Control of School, Sex, Race, and Hispanic Origin: October 1989.....	34
8.	Persons 15 to 24 Years Old Enrolled in Secondary School in Previous Year by Current Enrollment Status, Age, Sex, Race, Hispanic Origin, and Family Income (for Dependent Family Members): October 1989.....	37
9.	College Enrollment of the Population 15 Years Old and Over, by Attendance Status, Type of School, Age, Sex, Race, and Hispanic Origin: October 1989.....	41
10.	Attendance Status of College Students 15 Years Old and Over, by Sex, Age, Year and Type of College, Race, and Hispanic Origin: October 1989	47
11.	Employment Status of High School and College Students 15 Years Old and Over, by Level of School, Type of College, Attendance Status, Age, Sex, Race, and Hispanic Origin: October 1989	49
12.	Population 15 Years Old and Over Enrolled in Vocational Courses, by Employment Status, Age, Sex, Race, and Hispanic Origin: October 1989	55
13.	Level of Enrollment of the Population 15 Years Old and Over, by Type of School, Attendance Status, Age, Sex, Marital Status, Race, and Hispanic Origin: October 1989	59
14.	Enrollment and Employment Status of Recent High School Graduates 16 to 24 Years Old, by Type of School, Year of School, Attainment Level for Persons not Enrolled, Sex, Race, and Hispanic Origin: October 1989	65
15.	Enrollment Status of Primary Family Members 18 to 24 Years Old, by Family Income Level of Enrollment, Type and Control of School, Attendance Status, Sex, Family Status, Race, and Hispanic Origin: October 1989.....	69
16.	Families by Full-Time College Enrollment of Dependent Members 18 to 24 Years Old, by Family Income, Race, and Hispanic Origin: October 1989.....	77
17.	Enrollment Status of Dependent Family Members 18 to 24 Years old, by Educational Attainment of Family Householder, Level of Enrollment, Attendance Status, Sex, Race, and Hispanic Origin: October 1989	78
18.	College Enrollment This Year, by Enrollment Status Last Year, Attendance Status, Years of School Completed, Age, Sex, Race, and Hispanic Origin for High School Graduates: October 1989	81
19.	Families With Children 5 to 17 Years Old by Enrollment Status in Kindergarten to High School, by Control of School, Family Income, Metropolitan Status, Region, Type of Family, Race, and Hispanic Origin: October 1989	87

APPENDIXES

A.	Supplementary Tables	A-1
B.	Definitions and Explanations	B-1
C.	Source and Accuracy of the Estimates	C-1

APPENDIX TABLES

A-1.	School Enrollment of Persons 3 to 34 Years Old, by Level and Control of School, Race, and Hispanic Origin: October 1955 to 1989	A-2
A-2.	Percentage of Persons 3 to 34 Years Old Enrolled in School, by Age, Sex, Race and Hispanic Origin: October 1947 to 1989	A-6
A-3.	Annual High School Dropout Rates by Sex, Race, Grade, and Hispanic Origin: October 1967 to 1989	A-15
A-4.	Persons 14 to 24 Years Old by High School Graduate Status, College Enrollment, Attainment, Sex, Race and Hispanic Origin: October 1967 to 1989	A-19
A-5.	Age Distribution of College Students 14 Years Old and Over, by Sex: October 1947 to 1989	A-25
A-6.	College Enrollment of Students 14 to 34 Years Old, by Type of College, Attendance Status, Age, and Sex: October 1970 to October 1989	A-29
C-1.	1989 Standard Errors of Estimated Numbers: Total or White	C-5
C-2.	1989 Standard errors of estimated numbers: Black or Other Races and Hispanic....	C-6
C-3.	1989 Standard Errors of Estimated Percentages	C-7
C-4.	1989 Standard Error Parameters for School Enrollment	C-8
C-5.	Factors to Calculate School Enrollment Standard Errors Prior to 1989	C-8
C-6.	Regions Factors to Apply to 1989 Standard Errors	C-8

School Enrollment—Social and Economic Characteristics of Students: October 1989

(Note: The estimates in this report do not reflect the results of the 1990 Census. The Current Population Survey (CPS) estimates are based on population controls from the 1980 census which have been updated for changes in the population since that time. In addition, the CPS and the 1990 census used different procedures for collecting and processing the data.)

INTRODUCTION

This report presents detailed tabulations of data on school enrollment of the civilian noninstitutional population in October 1989. It also includes summary time series of data collected since the beginning of the survey. The data are from the October school enrollment supplement to the Current Population Survey (CPS). Data on school enrollment have been collected annually in the CPS since 1946 and reported in this publication series. The data cover enrollment in "regular school", which includes nursery school, kindergarten, elementary school, high school, and college and professional school. Data are shown by the following characteristics: age, sex, race, Hispanic origin, marital status, family status, family income, education of the householder, labor force status, metropolitan residence, region, and mother's labor force status and education (for preprimary enrollment). Also, the following enrollment characteristics are shown: level and grade of school, public/private school, full-time and part-time attendance status, and two-year/four-year college. Vocational school enrollment is shown separately.

Revisions in edit and tabulation processing have improved data quality, but have made the data beginning with 1987 not strictly comparable to data from earlier years. The previous processing procedures were used from 1967 to 1986. Time series tables in appendix A show two data entries for 1986 which permit comparisons of results according to each set of processing procedures.

HIGHLIGHTS

(Figures shown in parentheses define 90-percent confidence intervals. For details of calculation see "Appendix B, Source and Accuracy of the Estimates.")

- In October 1989, 61.5 (± 0.7) million persons were enrolled in regular school - nursery school through college. About 59.2 (± 0.5) million of these persons were between the ages of 3 and 34.

- The number of persons in nursery school or kindergarten was 6.7 (± 0.1) million, which was not statistically different from the 6.6 (± 0.1) million enrolled in the fall of 1988.
- Elementary school enrollment (grades 1-8) stood at 28.7 (± 0.2) million persons, up from 28.2 (± 0.2) million one year earlier.
- High school enrollment totalled 12.9 (± 0.1) million persons, a statistically significant change from the 13.1 (± 0.1) million in 1988.
- The annual high school dropout rate (from grades 10-12) for 1989 was 4.5 (± 0.6) percent, not statistically different from the 1988 rate of 4.8 (± 0.6) percent.
- The number of persons enrolled in college totalled 13.2 (± 0.3) million, which was not different from the 13.1 (± 0.3) million enrolled one year before. About 2.1 (± 0.1) million of current college students were over age 34.

SCHOOL ENROLLMENT IN 1989

Preprimary Enrollment

About 54.6 percent of children ages 3 to 5 years old (6,026,000) were enrolled in preprimary school in the fall of 1989. Figure 1 shows the level of preprimary enrollments since 1970. Of the 39.1 percent of children 3 or 4 years old who were in school, most were in nursery school (2.6 million of 2.9 million total enrollees). Given the availability of public kindergarten in all states, most 5 year olds were enrolled in school (91.8 percent), the majority in kindergarten (79.2 percent). There is no difference in preprimary enrollment levels for Whites (55 percent) and Blacks (54.2 percent), but the level for Hispanic children (who can be of any race) was significantly lower (41.6 percent).

A large difference in nursery school enrollment is observed when examined across family income groups. Table A shows that 22.6 percent of young children (ages 3 to 4)

Table A. Enrollment of Children 3 and 4 Years Old in Nursery School by Family Income and Race: October 1989

(Numbers in thousands)

Characteristic	Total	Less than \$20,000	\$20,000 to \$39,999	\$40,000 and over
TOTAL				
All Races	7,405	2,629	2,516	1,862
Enrolled in nursery school	2,583	595	829	977
Percent enrolled	34.6	22.6	32.9	52.5
Percent public	31.3	60.5	25.3	16.1
Percent private	68.7	39.5	74.7	83.9
WHITE				
Total children	6,014	1,834	2,224	1,662
Enrolled in nursery school	2,128	407	724	884
Percent enrolled	35.4	22.2	32.6	53.2
Percent public	27.1	53.6	23.9	16.1
Percent private	72.9	46.4	75.8	83.9
BLACK				
Total children	1,045	650	226	100
Enrolled in nursery school	327	158	84	44
Percent enrolled	31.3	24.3	37.2	44.0
Percent public	57.8	77.8	42.9	(B)
Percent private	42.2	22.8	59.5	(B)
HISPANIC ORIGIN¹				
Total children	850	482	227	84
Enrolled in nursery school	162	63	43	39
Percent enrolled	19.1	13.1	18.9	46.4
Percent public	51.9	(B)	(B)	(B)
Percent private	48.8	(B)	(B)	(B)

¹May be of any race.

Table B. Full- and Part-Day Enrollment of Children 3 and 4 Years Old in Nursery School by Mother's Labor Force Activity and Race: October 1989

(Numbers in thousands)

Enrolled in nursery school	Mother in labor force	Mother not in labor force	Enrolled in nursery school	Mother in labor force	Mother not in labor force
TOTAL			BLACK		
Total enrolled	1,542	890	Total enrolled	203	88
Percent enrolled	37.7	31.3	Percent enrolled	35.6	24.2
Full day	675	128	Full day	164	39
Percent full day	43.8	14.4	Percent full day	80.8	44.3
WHITE			HISPANIC ORIGIN¹		
Total enrolled	1,276	767	Total enrolled	88	70
Percent enrolled	37.9	32.8	Percent enrolled	22.6	17.0
Full day	485	76	Full day	52	19
Percent full day	38.0	9.9	Percent full day	59.1	(B)

Note: Includes only those children living with their mother.

¹May be of any race.

from families with income less than \$20,000 were enrolled in nursery school, compared to 32.9 percent for children from families with income between \$20,000 and \$39,999. Children from families with income \$40,000 and above had the highest level of nursery school enrollment (52.5 percent).

Of the 3 and 4 year olds enrolled in nursery school, 801,000 (31.3 percent) were in public school, while 1,762,000 (68.7 percent) attended private school. Family income appears strongly associated with patterns of public and private nursery schooling. Children from families with high income are more likely to attend private school, while those from lower income families are more likely to enroll in public systems. Three-fifths of the nursery school students from families with income less than \$20,000 attended public school, as opposed to less than one-fifth of those from families with income over \$40,000.

There continues to be some question as to whether nursery school acts as child care. As table B shows, the children of women in the labor force were slightly more likely to be enrolled in nursery school than those of women who were not (37.7 versus 31.3 percent). More substantial, however, is the difference in the use of full-day nursery school. About 44 percent of nursery school students with a mother in the labor force were full-day, compared to just 14 percent of nursery school students whose mother was not in the labor force. However, while nursery school and full-day enrollments are higher for the children of mothers employed or looking for work, the majority of 3 and 4 year old children are not enrolled in nursery school at all, regardless of whether their mother is in the labor force or not.

Elementary and Secondary School Enrollment

There were 28.7 million persons enrolled in elementary school (grades 1 through 8) in the fall of 1989. Given the near universal nature of schooling for young persons, the number of persons enrolled in elementary school closely parallels the size of the population between 6 and 13 years of age, as shown in Figure 2. During the 1970's and early 1980's, elementary school enrollments fell, following the general decrease in the size of the 6 to 13 year old population. In the past few years, however, this has changed, as both the population and enrollments have risen. The plot of middle-series projections for children ages 6 to 13 indicates that school enrollments may continue to rise over the next several years.¹

Most elementary school students attend public institutions, as the top panel of table C shows. In the fall of 1989, about 9.7 percent of all elementary school students ages 3 to 17 were in private schools, but the data indicate that private school enrollment is more likely for children from

families with higher family income. Whereas 5 percent of children from families with income less than \$20,000 attended private school, 15 percent of those from families with income of \$40,000 or more did so.

In the fall of 1989, about 12.9 million persons were enrolled at the high school level (grades 9 through 12). Figure 3 shows the strong correspondence between high school enrollments and the population between the ages of 14 and 17. During the last five years, the number of persons in high school fell as the size of the population ages 14 to 17 also dropped. Middle-series projections of 14 to 17 year olds indicate that high school enrollments will rise over the next few years, if enrollment rates remain the same.

Public institutions account for most high school enrollments, with just 6.6 percent of secondary students attending private schools. The bottom half of table C shows public and private high school enrollment levels by income, race and Hispanic origin groupings. As with primary school, there is a relationship between family income and private school enrollment. About 3.1 percent of children from lower income (less than \$20,000) families attended private high school, compared to 10.1 percent from higher income families.

High School Dropouts

During the one year period from October 1988 to October 1989, about 404,000, or 4.5 percent, of all students in the 10th, 11th or 12th grade dropped out of high school.² While this overall national dropout rate is considerably lower than the level of 6.7 percent just ten years earlier (see table A-3), variation among different subpopulations is apparent.

The data in table D show that the high school dropout rate of 3.9 percent for Whites is significantly lower than the Black rate of 7.7 percent. Across family income groups there are also differences in the dropout rate. While 8 percent of high school students from families with income below \$20,000 dropped out of high school, just 1.1 percent of those from families with incomes of \$40,000 or more left school before graduation.

A different measure of high school dropouts is the proportion of persons who are no longer enrolled and have not completed high school. This "dropout pool" measure is to some extent a summary of the year-to-year dropout rates (and reenrollment) over the life of a cohort. Data from Table 1 show that among persons ages 18 to 24 years old, 3.6 million (14.4 percent) were high school dropouts. Men had a slightly higher proportion of dropouts than women (15.7 vs. 13.2 percent). Blacks had a slightly higher level than Whites (16.4 vs. 14.1 percent), while the level for Hispanics was 37.7 percent.

²The annual high school dropout rate was first presented in Current Population Reports, Series P-20, No. 413, School Enrollment Social and Economic Characteristics of Students: October 1983. Details of its calculation are presented in that report, as well as in Appendix B, Definitions and Explanations, of this report.

¹Current Population Report, Series P-25, No. 1018, Projections of the Population of the United States by Age, Sex, and Race: 1988 to 2080.

Table C. Public and Private Elementary and High School Enrollment of Primary Family Members 3 to 17 Years Old by Income, Race, and Hispanic Origin: October 1989

(Number in thousands)

Characteristic	Total	Less than \$20,000	\$20,000 to \$39,999	\$40,000 and over
ELEMENTARY SCHOOL				
All Races				
Total enrolled	28,131	9,582	9,210	7,630
Percent public	90.3	95.0	90.1	85.0
Percent private	9.7	5.0	9.9	15.0
White				
Total enrolled	22,475	6,436	7,943	6,834
Percent public	89.4	94.2	89.5	85.0
Percent private	10.6	5.8	10.5	15.0
Black				
Total enrolled	4,458	2,698	985	456
Percent public	95.0	97.4	94.1	84.6
Percent private	5.0	2.6	6.1	15.4
Hispanic Origin¹				
Total enrolled	3,166	1,696	915	353
Percent public	94.1	97.1	93.3	85.3
Percent private	5.9	3.0	6.7	14.7
HIGH SCHOOL				
All Races				
Total enrolled	11,280	3,228	3,606	3,609
Percent public	93.4	97.0	94.3	89.9
Percent private	6.6	3.1	5.7	10.1
White				
Total enrolled	9,088	2,145	3,031	3,264
Percent public	92.5	96.6	93.7	89.6
Percent private	7.5	3.5	6.2	10.4
Black				
Total enrolled	1,744	951	449	187
Percent public	97.9	97.9	97.3	98.4
Percent private	2.1	2.1	2.7	1.6
Hispanic Origin¹				
Total enrolled	1,028	506	310	131
Percent public	95.8	97.4	96.8	90.1
Percent private	4.2	2.6	3.2	9.9

¹May be of any race.

Table D. Annual High School Dropout Rates: October 1989

Characteristic	Rate	Characteristic	Rate
Total	4.5	Family income less than \$20,000	8.0
Male	4.5	Family income between \$20,000 and \$39,999	3.6
Female	4.5	Family income greater than \$40,000	1.1
White	3.9	10th grade	3.2
Black	7.7	11th grade	3.8
Hispanic origin ¹	7.7	12th grade	6.9

¹May be of any race.

College Enrollment

In October 1989, 13,180,000 persons were enrolled in colleges across the nation. Figure 4 shows the level of college enrollments since 1972, along with the number of persons ages 18 to 24, the "traditional" college age group. While this traditional college age population declined by 2.7 million persons in the past ten years, the number of college students rose by 1.8 million, largely reflecting the increase in college enrollment by persons ages 25 and older.

Table E details some of the basic characteristics of college students in 1989; these data illustrate the diverse nature of the college population. As can be seen in the age detail, 39.4 percent of all college students were age 25 or older; 16 percent were over age 34. Women accounted for 54.9 percent of college students. There were 10.7 million students enrolled at the undergraduate level, and 66 percent of them were enrolled in four-year institutions. The majority of students (64.1 percent) were enrolled full-time, and 8.1 percent were enrolled in a public college or university. Finally, 61.6 percent of all college students were employed either full- or part-time.

For many persons, college enrollment must be negotiated among forces such as employment, cost and many life-cycle factors. Table F shows the proportion of students attending full-time at two-year and four-year institutions, by the age of the student. In general, a much larger proportion of students at four-year schools attend full-time, but there is also a strong relationship between age and full-time attendance. While 91.9 percent of traditional age college students in four-year schools are attending full-time, just 18.9 percent of persons age 35 or older in two-year schools are full-time.

Another closely related factor in college attendance is the employment status of the individual. As the table G shows, 47.4 percent of all full-time students held a job,

usually as a part time worker. By contrast, 87.1 percent of students attending school part-time were working, and the majority of these persons held a full-time job. While for some persons the level of involvement at school may influence the degree of labor force activity, for other persons full-time work may be the determining force in the amount of time one can devote to school.

DATA FILES AVAILABLE

The time series tabulations of enrollment shown in Tables A1 through A6 in Appendix A are now available on two floppy diskettes. The tables are available as either six ASCII print files, or six LOTUS 1-2-3 © files (version 2.1). Users wishing to purchase files should specify which data format they prefer (ASCII or LOTUS), include a check for \$25 (make checks payable to "Commerce-Census") and send to:

Education and Social Stratification Branch
Population Division
U.S. Bureau of the Census
Washington, D.C. 20233

USER COMMENTS

We are interested in your reaction to the usefulness of the information presented here and to the content of the questions used to produce these results. We welcome your recommendations for improving our survey work. If you have suggestions or comments, please send them to:

Current Survey Comments
Population Division
U.S. Bureau of the Census
Washington, D.C. 20233

Table E. Characteristics of the College Population: October 1989

(Numbers in thousands)

Characteristic	Total population	Enrolled in college	Type of school			Percent full time	Percent public school	Percent employed		
			2-year college	4-year college	Graduate school			Total	Full time	Part time
Total	190,143	13,180	3,627	7,034	2,520	64.1	78.1	61.6	32.1	29.5
Male.....	90,694	5,950	1,464	3,266	1,219	68.3	76.5	60.8	33.3	27.5
Female.....	99,449	7,231	2,163	3,768	1,300	60.8	79.4	62.3	31.0	31.2
White.....	162,262	11,243	3,064	6,001	2,179	63.2	77.9	63.8	33.0	30.9
Black.....	21,625	1,287	417	729	142	68.3	81.0	47.2	28.4	18.8
Hispanic origin ¹	14,302	754	359	318	76	60.1	86.7	65.5	37.3	28.2
15 to 19 years old	17,381	3,249	1,048	2,202	-	92.0	79.0	45.7	8.1	37.6
20 to 21 years old	6,828	2,570	557	1,972	40	87.2	76.1	53.3	13.7	39.5
22 to 24 years old	11,072	2,168	467	1,191	509	69.0	78.5	63.3	30.8	32.5
25 to 34 years old	42,849	3,081	880	1,041	1,161	38.3	76.2	75.4	54.1	21.3
35 years and older	112,014	2,112	676	628	809	26.0	81.4	74.5	60.4	14.1

¹ May be of any race.**Table F. Full-time Enrollment by Age and Type of College: October 1989**

(Numbers in thousands)

Age	All colleges		2-Year colleges		4-Year colleges		Graduate school	
	Total students	Percent full time	Total students	Percent full time	Total students	Percent full time	Total students	Percent full time
Total.....	13,180	64.1	3,627	47.6	7,034	79.5	2,520	45.2
15 to 24 years old.....	7,987	84.2	2,072	67.0	5,365	91.9	549	74.3
25 to 34 years old.....	3,081	38.3	880	23.9	1,041	42.7	1,161	45.2
35 years and over.....	2,112	26.0	676	18.9	628	33.9	809	25.7

Table G. Employment Status by Full-time/Part-time Enrollment and Type of College: October 1989

(Numbers in thousands)

Characteristic	All colleges	2-year colleges	4-year colleges	Graduate schools
Full-time students	8,455	1,725	5,589	1,140
Percent employed	47.4	57.5	43.6	50.4
Percent full time	9.4	13.6	6.9	15.1
Percent part time	38.0	43.9	36.8	35.3
Part-time students	4,725	1,902	1,444	1,380
Percent employed	87.1	84.2	86.1	92.2
Percent full time	72.7	68.9	69.3	81.4
Percent part time	14.4	15.3	16.8	10.8

Figure 1.
Nursery School and Kindergarten Enrollment: 1970 to 1989

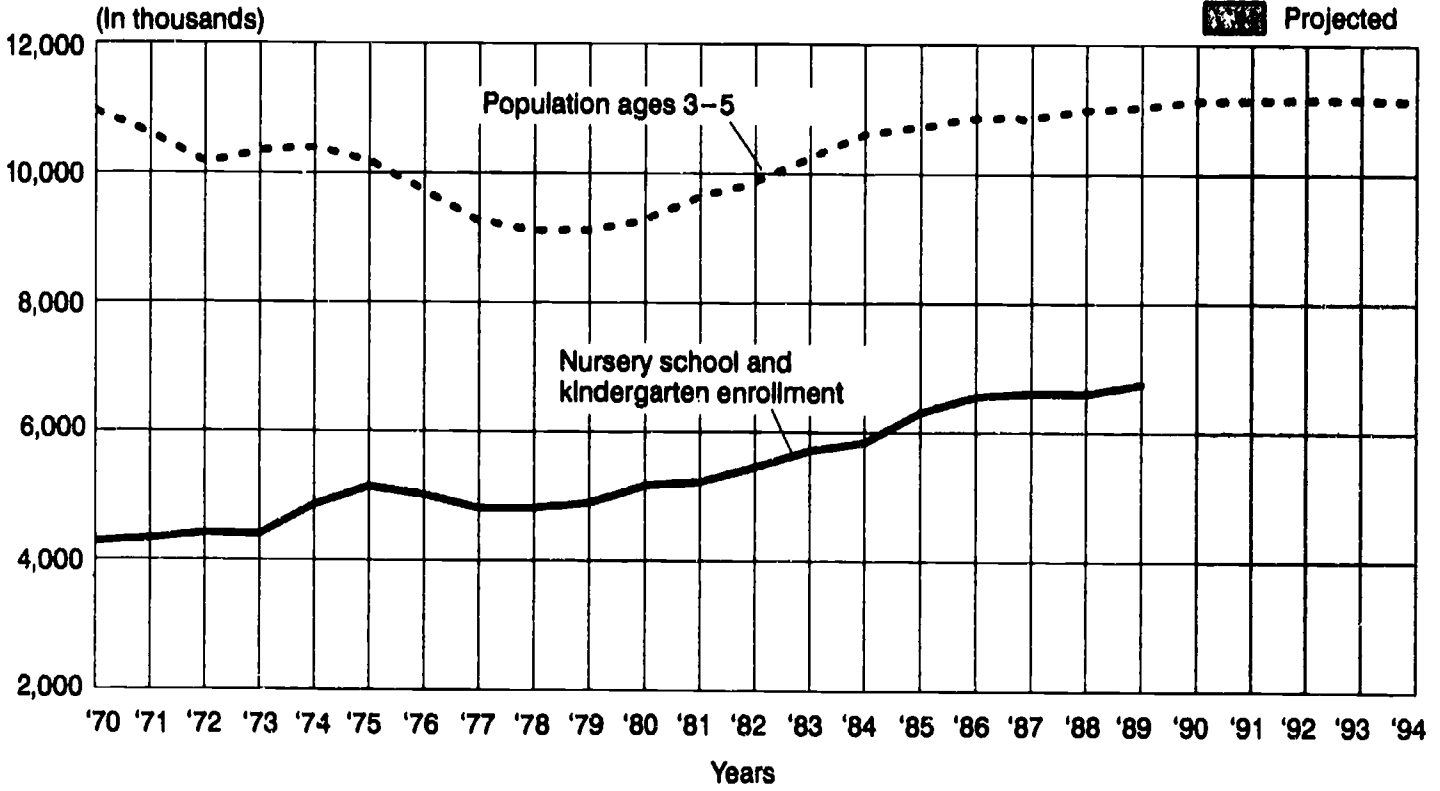

Figure 2.
Elementary School Enrollment: 1970 to 1989

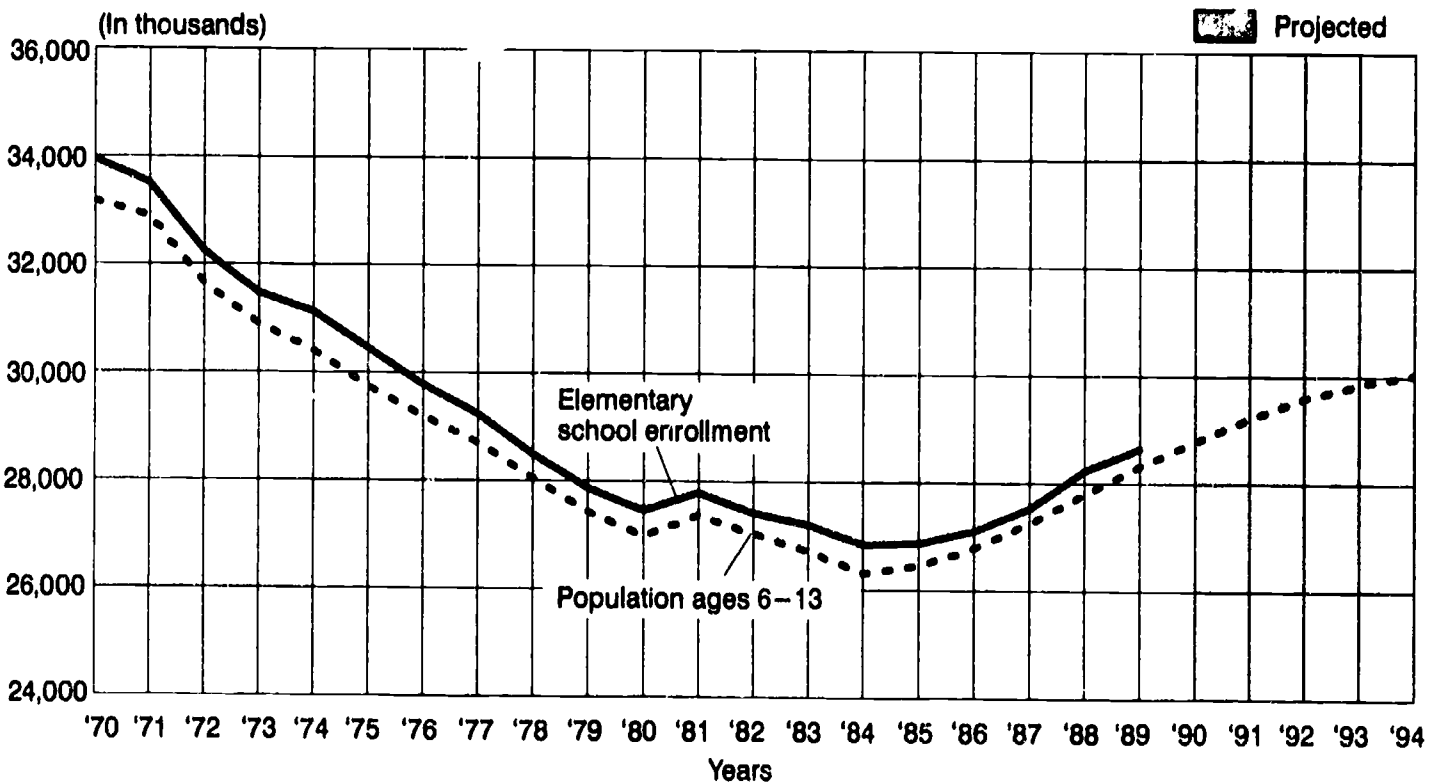

Figure 3.
High School Enrollment: 1970 to 1989
 (In thousands)

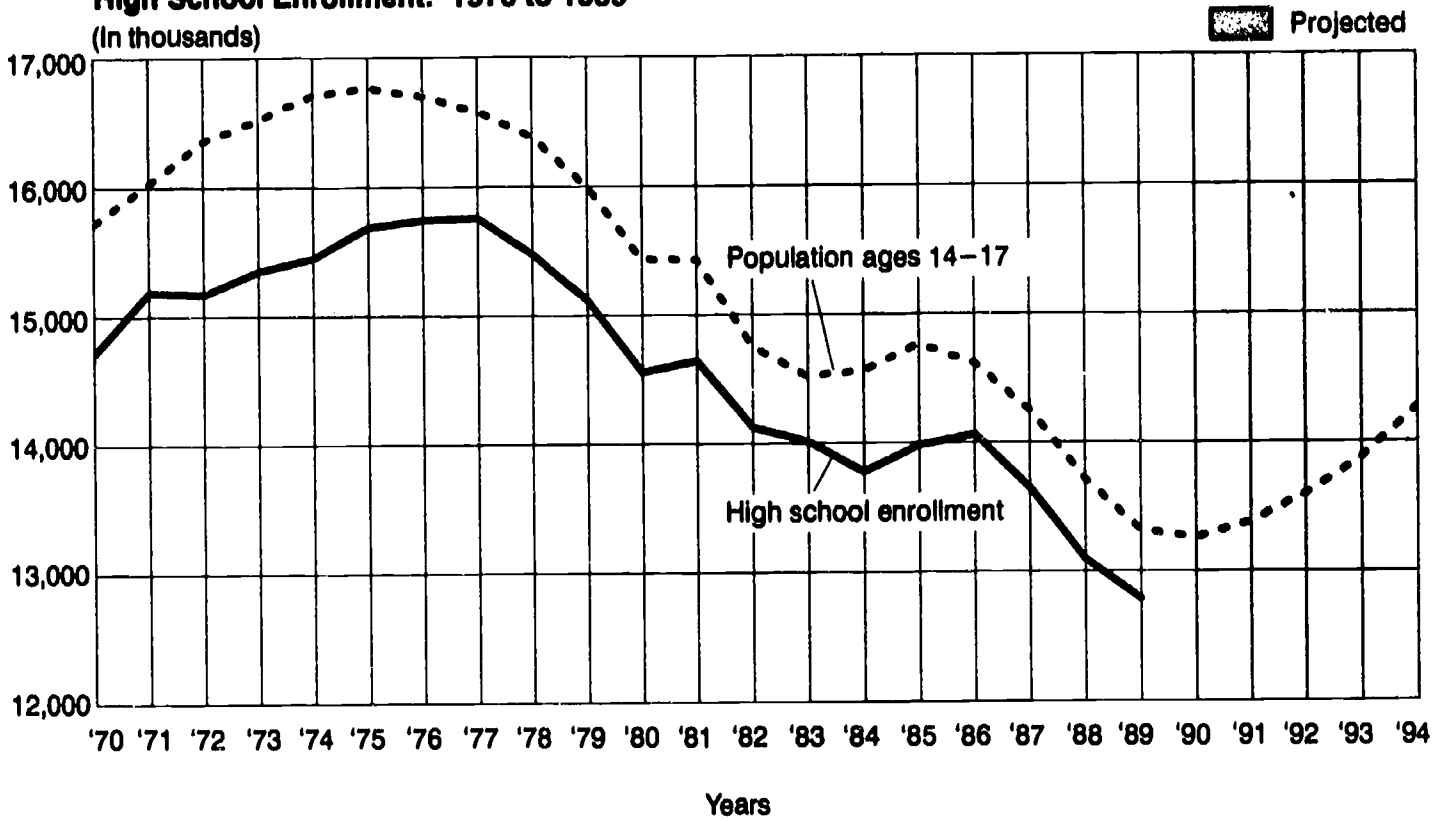

Figure 4.
College Enrollment: 1972 to 1989
 (In thousands)

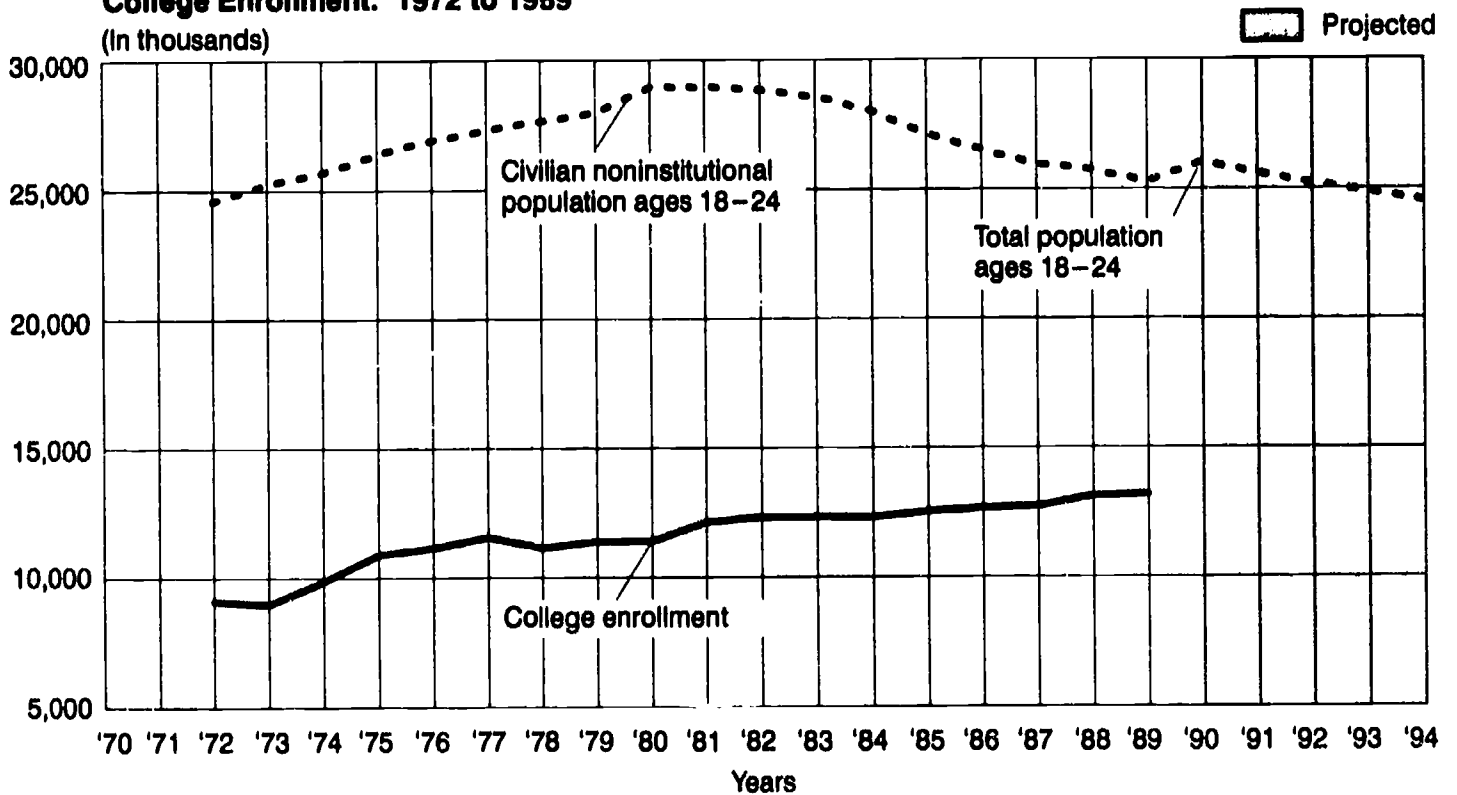

Table 1. Enrollment Status of the Population 3 Years Old and Over, by Age, Sex, Race, Hispanic Origin, and Selected Educational Characteristics: October 1989

[Numbers in thousands. Civilian noninstitutional population. For meaning of symbols, see text]

Age, sex, race, and Hispanic origin	Population	Enrolled in school						Not enrolled in school					
		Total		Below college level ¹		In college		Total		High school graduate		Not high school graduate	
		Number	Percent	Number	Percent	Number	Percent	Number	Percent	Number	Percent	Number	Percent
ALL RACES													
Both sexes, 3 years old and over	232 790	61 465	26.4	48 285	20.7	13 180	5.7	171 326	73.6	127 870	54.9	43 455	18.7
3 to 34 years old	120 777	59 235	49.1	48 187	39.9	11 068	9.2	61 542	51.0	48 755	38.7	14 786	12.2
3 and 4 years old	7 405	2 888	39.1	2 898	39.1	-	-	4 508	60.9	-	-	4 508	60.9
5 and 6 years old	7 348	6 990	95.2	6 990	95.2	-	-	358	4.9	-	-	358	4.9
7 to 9 years old	10 918	10 833	99.2	10 833	99.2	-	-	85	.8	-	-	85	.8
10 to 13 years old	13 680	13 596	99.4	13 596	99.4	-	-	81	.6	-	-	81	.6
14 and 15 years old	6 571	6 493	98.8	6 490	98.8	3	.1	79	1.2	8	.1	70	1.1
16 and 17 years old	6 746	6 254	92.7	6 074	90.0	180	2.7	492	7.3	97	1.4	395	5.9
18 and 19 years old	7 361	4 125	56.0	1 059	14.4	3 068	41.7	3 238	44.0	2 204	29.9	1 033	14.0
20 and 21 years old	6 828	2 630	38.5	61	.9	2 570	37.6	4 198	61.5	3 103	45.4	1 095	16.0
22 to 24 years old	11 072	2 207	19.9	39	.4	2 168	19.6	8 865	80.1	7 350	66.4	1 516	13.7
25 to 29 years old	21 064	1 960	9.3	70	.3	1 889	9.0	19 104	90.7	16 318	77.5	2 786	13.2
30 to 34 years old	21 785	1 248	5.7	56	.3	1 192	5.5	20 537	94.3	17 676	81.1	2 861	13.1
35 years old and over	112 014	2 230	2.0	118	.1	2 112	1.9	109 784	98.0	81 115	72.4	28 669	25.6
35 to 44 years old	36 384	1 494	4.1	59	.2	1 435	3.9	34 891	95.9	30 337	83.4	4 553	12.5
45 to 54 years old	24 825	562	2.3	32	.1	531	2.1	24 362	97.7	19 403	77.9	4 960	19.9
55 years old and over	50 705	174	.3	27	.1	147	.3	50 531	99.7	31 375	61.9	19 156	37.8
Male, 3 years old and over													
Both sexes, 3 years old and over	112 532	30 786	27.3	24 816	22.1	5 950	5.3	61 768	72.7	61 034	54.2	20 732	18.4
3 to 34 years old	60 379	30 014	49.7	24 780	41.0	5 234	8.7	30 365	50.3	22 695	37.6	7 670	12.7
3 and 4 years old	3 797	1 474	38.8	1 474	38.8	-	-	2 323	61.2	-	-	2 323	61.2
5 and 6 years old	3 734	3 551	95.1	3 551	95.1	-	-	183	4.9	-	-	183	4.9
7 to 9 years old	5 596	5 554	99.3	5 554	99.3	-	-	42	.8	-	-	42	.8
10 to 13 years old	7 012	6 955	99.2	6 955	99.2	-	-	58	.8	-	-	58	.8
14 and 15 years old	3 391	3 362	99.2	3 359	99.1	3	.1	29	.6	4	.1	25	.7
16 and 17 years old	3 458	3 221	93.2	3 152	91.1	70	2.0	237	6.8	33	1.0	204	5.9
18 and 19 years old	3 640	2 061	56.6	639	17.6	1 422	39.1	1 579	43.4	1 047	28.6	531	14.6
20 and 21 years old	3 355	1 250	37.3	23	.7	1 228	36.6	2 105	62.7	1 499	44.7	606	18.1
22 to 24 years old	5 330	1 089	20.4	21	.4	1 067	20.0	4 241	79.6	3 437	64.5	804	15.1
25 to 29 years old	10 328	958	9.3	32	.3	926	9.0	9 370	90.7	7 937	76.9	1 433	13.9
30 to 34 years old	10 737	538	5.0	21	.2	517	4.8	10 199	95.0	8 738	81.4	1 461	13.6
35 years old and over	52 153	752	1.4	36	.1	716	1.4	51 401	98.6	38 339	73.5	13 062	25.1
35 to 44 years old	17 796	543	3.1	21	.1	522	2.9	17 253	97.0	14 934	83.9	2 319	13.0
45 to 54 years old	12 069	161	1.3	10	.1	150	1.3	11 909	98.7	9 521	78.9	2 387	19.8
55 years old and over	22 287	49	.2	5	-	43	.2	22 239	99.8	13 884	62.3	8 355	37.5
Female, 3 years old and over													
Both sexes, 3 years old and over	120 259	30 899	25.5	23 468	19.5	7 231	6.0	69 560	74.5	66 836	55.6	22 723	18.9
3 to 34 years old	60 398	29 221	48.4	23 387	38.7	5 835	9.7	31 176	51.6	24 060	39.8	7 116	11.8
3 and 4 years old	3 608	1 424	39.5	1 424	39.5	-	-	2 185	60.5	-	-	2 185	60.5
5 and 6 years old	3 612	3 439	95.2	3 439	95.2	-	-	172	4.8	-	-	172	4.8
7 to 9 years old	5 322	5 278	99.2	5 278	99.2	-	-	43	.8	-	-	43	.8
10 to 13 years old	6 667	6 644	99.6	6 644	99.6	-	-	24	.4	-	-	24	.4
14 and 15 years old	3 181	3 131	98.4	3 131	98.4	-	-	50	1.6	4	.1	46	1.4
16 and 17 years old	3 288	3 033	92.2	2 922	88.9	110	3.4	255	7.8	64	2.0	191	5.8
18 and 19 years old	3 721	2 063	55.5	420	11.3	1 643	44.2	1 658	44.6	1 158	31.1	501	13.5
20 and 21 years old	3 473	1 360	39.7	38	1.1	1 342	38.6	2 093	60.3	1 604	46.2	489	14.1
22 to 24 years old	5 742	1 118	19.5	17	.3	1 100	19.2	4 624	80.5	3 913	68.1	712	12.4
25 to 29 years old	10 736	1 002	9.3	38	.4	964	9.0	9 734	90.7	8 380	78.1	1 353	12.6
30 to 34 years old	11 048	1 710	6.4	34	.3	675	6.1	10 338	93.6	8 938	80.9	1 400	12.7
35 years old and over	59 861	1 476	2.5	82	.1	1 396	2.3	58 383	97.5	42 776	71.5	15 607	26.1
35 to 44 years old	18 588	951	5.1	38	.2	912	4.9	17 637	95.0	15 403	82.9	2 234	12.0
45 to 54 years old	12 856	402	3.1	22	.2	380	3.0	12 454	95.9	9 882	76.9	2 572	20.0
55 years old and over	28 417	125	.4	22	.1	104	.4	28 292	99.6	17 491	61.6	10 801	38.0
WHITE													
Both sexes, 3 years old and over	196 572	49 879	25.4	38 636	19.7	11 243	5.7	148 693	74.6	111 498	56.7	35 198	17.9
3 to 34 years old	99 100	47 923	48.4	38 547	38.9	9 376	9.5	51 177	51.6	39 321	39.7	11 856	12.0
3 and 4 years old	6 014	2 370	39.4	2 370	39.4	-	-	3 644	60.6	-	-	3 644	60.6
5 and 6 years old	6 882	6 596	95.2	6 596	95.2	-	-	283	4.8	-	-	283	4.8
7 to 9 years old	8 798	8 729	99.2	8 729	99.2	-	-	69	.8	-	-	69	.8
10 to 13 years old	10 972	10 909	99.4	10 909	99.4	-	-	64	.6	-	-	64	.6
14 and 15 years old	5 263	5 197	98.6	5 193	98.7	3	.1	66	1.3	6	.1	60	1.1
16 and 17 years old	5 407	4 983	92.3	4 849	89.7	144	2.7	415	7.7	87	1.6	328	6.1
18 and 19 years old	6 013	3 392	56.4	744	12.4	2 648	44.0	2 621	43.6	1 802	30.0	819	13.6
20 and 21 years old	5 588	2 208	39.5	38	.7	2 170	38.8	3 390	60.5	2 509	44.9	871	15.6
22 to 24 years old	9 224	1 841	20.0	38	.3	1 613	19.7	7 383	80.0	6 147	66.6	1 236	13.4
25 to 29 years old	17 628	1 659	9.4	48	.3	1 611	9.1	15 989	90.6	13 745	78.0	2 225	12.6
30 to 34 years old	18 310	1 028	5.6	41	.2	986	5.4	17 283	94.4	15 025	82.1	2 257	12.3
35 years old and over	97 472	1 956	2.0	88	.1	1 868	1.9	95 518	98.0	72 175	74.1	23 341	24.0
35 to 44 years old	31 037	1 297	4.2	40	.1	1 257	4.1	29 740	95.6	26 177	84.3	3 563	11.5
45 to 54 years old	21 456	487	2.3	30	.1	466	2.2	20 959	97.7	17 050	79.5	3 909	18.2
55 years old and over	44 979	162	.4	18	-	144	.3	44 617	99.6	28 948	64.4	15 669	35.3
Male, 3 years old and over													
Both sexes, 3 years old and over	95 566	25 016	26.2	19 880	20.8	5 136	5.4	70 550	73.8	53 604	56.1	16 947	17.7
3 to 34 years old	49 654	24 364	49.0	19 651	39.6	4 513	9.1	25 490	51.1	19 231	38.6	6 259	12.6
3 and 4 years old	3 072	1 189	38.7	1 189	38.7	-	-	1 883	61.3	-	-	1 883	61.3
5 and 6 years old	3 008	2 871	95.4	2 871	95.4	-	-	137	4.6	-	-	137	4.6
7 to 9 years old	4 513	4 480	99.3	4 480	99.3	-	-	33	.7	-	-	33	.7
10 to 13 years old	5 641	5 597	99.2	5 597	99.2	-	-	44	.8	-	-	44	.8
14 and 15 years old	2 704	2 686	99.3	2 683	99.2	3	.1	18	.7	2	.1	16	.6
16 and 17 years old	2 768	2 560	92.6	2 500	90.4	60	2.2	206	7.5	29	1.1	177	6.4
18 and 19 years old	2 997	1 718	57.3	482	15.4	1 253	41.8	1 281	42.8	848	28.3	433	14.4
20 and 21 years old	2 786	1 087	39.3	17	.6	1 070	38.7	1 680	60.7	1 206	43.7	472	17.1
22 to 24 years old	4 477	912	20.4	12	.3	900	20.1	3 565	79.6	2 898	64.7	667	14.9
25 to 29 years old	6 754	811	9.3	22	.3	789	9.0	7 943	90.7	6 738	77.0	1 205	13.8
30 to 34 years old	9 157	456	5.0	18	.2	438	4.8	8 701	95.0	7 508	82.0	1 193	13.0

Table 1. Enrollment Status of the Population 3 Years Old and Over, by Age, Sex, Race, Hispanic Origin, and Selected Educational Characteristics: October 1989—Con.

[Numbers in thousands. Civilian noninstitutional population. For meaning of symbols, see text]

Age, sex, race, and Hispanic origin	Population	Enrolled in school						Not enrolled in school					
		Total		b/w college level ¹		In college		Total		High school graduates		Not high school graduates	
		Number	Percent	Number	Percent	Number	Percent	Number	Percent	Number	Percent	Number	Percent
WHITE—Con.													
Female, 3 years old and over	101 007	24 863	24.6	18 756	18.6	6 107	6.1	76 143	75.4	57 862	57.3	18 251	18.1
3 to 34 years old	49 247	23 559	47.6	18 997	38.0	4 863	9.9	25 687	52.2	20 090	40.8	5 596	11.4
3 and 4 years old	2 942	1 181	40.2	1 181	40.2	-	-	1 761	59.9	-	-	1 761	59.9
5 and 6 years old	2 874	2 728	94.9	2 728	94.9	-	-	146	5.1	-	-	146	5.1
7 to 9 years old	4 285	4 249	99.2	4 249	99.2	-	-	36	.9	-	-	36	.9
10 to 13 years old	5 332	5 312	99.6	5 312	99.6	-	-	20	.4	-	-	20	.4
14 and 15 years old	2 558	2 511	98.1	2 511	98.1	-	-	48	1.9	4	.2	44	1.7
16 and 17 years old	2 842	2 433	85.6	2 349	82.9	84	3.2	209	7.9	58	2.2	151	5.7
18 and 19 years old	3 016	1 876	62.2	282	9.3	1 395	46.2	1 340	44.4	954	31.6	386	12.6
20 and 21 years old	2 822	1 122	39.7	21	.7	1 101	39.0	1 700	60.3	1 301	46.1	399	14.2
22 to 24 years old	4 748	929	19.6	16	.3	913	19.2	3 819	80.4	3 249	68.4	569	12.0
25 to 29 years old	8 874	848	9.6	26	.3	822	9.3	8 026	90.5	7 006	79.0	1 020	11.5
30 to 34 years old	9 154	572	6.2	23	.3	548	6.0	8 582	93.8	7 516	82.1	1 064	11.6
35 years old and over	51 780	1 304	2.5	59	.1	1 245	2.4	50 456	97.5	37 803	73.0	12 653	24.5
35 to 44 years old	15 872	833	5.3	24	.2	809	5.2	14 839	94.7	13 133	88.9	1 707	10.9
45 to 54 years old	10 937	353	3.2	20	.2	333	3.0	10 584	96.8	8 588	78.5	1 996	18.3
55 years old and over	25 150	118	.5	15	.1	103	.4	25 033	99.5	18 082	63.9	8 951	35.6
BLACK													
Both sexes, 3 years old and over	28 115	6 874	31.6	7 587	27.0	1 287	4.6	19 240	68.4	12 405	44.1	6 835	24.3
3 to 34 years old	16 964	8 707	51.3	7 566	44.6	1 141	6.7	8 256	48.7	5 925	34.9	2 331	13.7
3 and 4 years old	1 045	407	38.9	407	38.9	-	-	638	61.1	-	-	638	61.1
5 and 6 years old	1 141	1 084	94.9	1 084	94.9	-	-	58	5.1	-	-	58	5.1
7 to 9 years old	1 648	1 630	99.0	1 630	99.0	-	-	18	1.0	-	-	18	1.0
10 to 13 years old	2 145	2 131	99.4	2 131	99.4	-	-	14	.7	-	-	14	.7
14 and 15 years old	1 029	1 023	99.4	1 023	99.4	-	-	6	.6	2	.2	4	.4
16 and 17 years old	1 102	1 033	93.7	1 001	90.9	32	2.9	69	6.3	8	.7	61	5.6
18 and 19 years old	1 078	541	50.2	239	22.2	302	28.0	537	49.6	343	31.6	194	18.0
20 and 21 years old	1 006	309	30.7	19	1.8	290	28.6	697	69.3	526	52.5	169	16.9
22 to 24 years old	1 475	253	17.2	10	.7	243	16.5	1 222	82.8	1 002	67.9	220	14.9
25 to 29 years old	2 849	188	6.4	13	.5	156	5.9	2 481	86.8	2 022	76.3	458	17.3
30 to 34 years old	2 848	130	4.9	11	.4	119	4.5	2 518	95.1	2 021	79.3	497	18.8
35 years old and over	11 151	167	1.5	21	.2	146	1.3	10 964	98.5	8 480	58.1	4 504	40.4
35 to 44 years old	3 954	125	3.2	14	.4	111	2.6	3 830	96.9	3 018	76.3	812	20.5
45 to 54 years old	2 800	38	1.4	-	-	36	1.4	2 564	98.0	1 882	64.7	682	33.8
55 years old and over	4 597	6	.1	6	.1	-	-	4 590	99.9	1 781	38.7	2 810	61.1
Male, 3 years old and over	13 039	4 349	33.4	3 868	29.7	480	3.7	8 690	66.7	5 514	42.3	3 176	24.4
3 to 34 years old	8 166	4 297	52.6	3 864	47.3	433	5.3	3 869	47.4	2 748	33.7	1 120	13.7
3 and 4 years old	530	213	40.2	213	40.2	-	-	317	59.9	-	-	317	59.9
5 and 6 years old	588	548	93.2	548	93.2	-	-	42	7.1	-	-	42	7.1
7 to 9 years old	830	821	98.9	821	98.9	-	-	9	1.1	-	-	9	1.1
10 to 13 years old	1 092	1 079	98.8	1 079	98.8	-	-	13	1.2	-	-	13	1.2
14 and 15 years old	520	516	99.3	516	99.3	-	-	4	.8	2	.4	2	.4
16 and 17 years old	567	542	95.6	534	94.3	8	1.4	25	4.4	2	.3	23	4.1
18 and 19 years old	518	283	54.6	138	26.7	126	24.4	253	48.0	163	31.5	90	17.5
20 and 21 years old	470	109	23.2	5	1.0	104	22.1	361	76.9	251	53.5	110	23.3
22 to 24 years old	668	103	15.5	9	1.4	94	14.1	565	84.5	457	68.5	107	16.1
25 to 29 years old	1 185	65	5.5	-	-	65	5.5	1 120	94.5	944	79.7	176	14.8
30 to 34 years old	1 200	39	3.2	2	.2	37	3.1	1 161	96.8	929	77.5	232	19.3
35 years old and over	4 873	52	1.1	5	.1	47	1.0	4 821	98.9	2 786	58.0	2 035	42.2
35 to 44 years old	1 766	47	2.7	3	.2	45	2.5	1 719	97.3	1 319	74.7	400	22.7
45 to 54 years old	1 147	2	.2	-	-	2	.2	1 145	99.8	736	64.2	408	35.6
55 years old and over	1 959	2	.1	2	.1	-	-	1 957	99.9	711	36.3	1 247	63.6
Female, 3 years old and over	15 076	4 525	30.0	3 719	24.7	807	5.4	10 550	70.0	6 891	45.7	3 659	24.3
3 to 34 years old	8 798	4 410	50.1	3 703	42.1	708	8.0	4 387	49.9	3 177	36.1	1 211	13.8
3 and 4 years old	515	194	37.6	194	37.6	-	-	322	62.4	-	-	322	62.4
5 and 6 years old	553	537	97.1	537	97.1	-	-	16	2.9	-	-	16	2.9
7 to 9 years old	816	809	99.2	809	99.2	-	-	7	.8	-	-	7	.8
10 to 13 years old	1 053	1 051	99.9	1 051	99.9	-	-	2	.2	-	-	2	.2
14 and 15 years old	509	507	99.5	507	99.5	-	-	2	.4	-	-	2	.4
16 and 17 years old	535	491	91.7	467	87.3	24	4.5	44	8.3	6	1.2	38	7.1
18 and 19 years old	562	278	49.4	102	18.1	176	31.4	284	50.6	180	32.0	104	18.5
20 and 21 years old	536	200	37.3	14	2.7	186	34.6	336	62.7	276	51.5	60	11.2
22 to 24 years old	807	150	18.6	1	.1	149	18.5	657	81.4	544	67.4	113	14.0
25 to 29 years old	1 484	103	7.1	13	.9	91	6.2	1 361	92.9	1 078	73.6	283	19.3
30 to 34 years old	1 448	91	6.3	8	.6	82	5.7	1 357	93.7	1 082	75.4	265	18.3
35 years old and over	6 276	115	1.8	18	.3	99	1.6	6 163	98.2	3 714	59.2	2 448	36.0
35 to 44 years old	2 188	77	3.5	11	.5	68	3.0	2 111	96.5	1 699	77.8	412	18.8
45 to 54 years old	1 453	33	2.3	-	-	33	2.3	1 419	97.7	948	65.1	474	32.6
55 years old and over	2 638	4	.2	4	.2	-	-	2 633	99.8	1 070	40.6	1 563	59.3
HISPANIC ORIGIN²													
Both sexes, 3 years old and over	19 043	5 858	30.8	5 104	26.6	754	4.0	13 185	69.2	6 182	32.5	7 003	36.8
3 to 34 years old	12 494	5 722	45.6	5 082	40.7	640	5.1	6 772	54.2	3 280	26.3	3 491	27.9
3 and 4 years old	650	202	31.1	202	31.1	-	-	648	78.2	-	-	648	78.2
5 and 6 years old	648	785	121.1	785	121.1	-	-	61	7.2	-	-	61	7.2
7 to 9 years old	1 205	1 181	98.0	1 181	98.0	-	-	24	2.0	-	-	24	2.0
10 to 13 years old	1 467	1 456	99.3	1 456	99.3	-	-	11	.7	-	-	11	.7
14 and 15 years old	732	706	96.5	706	96.5	-	-	26	3.5	-	-	26	3.5
16 and 17 years old	642	554	86.4	537	83.6	17	2.6	87	13.6	7	1.2	80	12.5
18 and 19 years old	733	327	44.6	100	13.6	177	24.2	406	55.4	201	27.5	205	27.8
20 and 21 years old	809	152	18.8	10	1.2	134	16.6	657	81.2	323	40.0	333	41.2
22 to 24 years old	1 276	153	12.0	12	.9	142	11.1	1 122	88.0	749	66.9	373	33.3
25 to 29 years old	1 900	129	6.8	17	.9	112	5.7	1 831	93.4	1 045	53.3	786	40.1
30 to 34 years old	1 974	78	3.9	17	.9	58	3.0	1 899	96.2	1 105	56.0	794	40.2
35 years old and over	6 549	136	2.1	22	.3	114	1.7	6 414	97.9	2 902	44.3	3 512	53.6
35 to 44 years old	2 699	112	4.1	13	.5	99	3.7	2 588	95.9	1 443	53.5	1 144	42.4
45 to 54 years old	1 698	14	.8	6	.4	8	.5	1 682	97.2	751	44.3	931	54.9
55 years old and over	2 154	10	.5	3	.1	7	.3	2 144	99.5	707	32.6	1 437	66.7

Table 1. Enrollment Status of the Population 3 Years Old and Over, by Age, Sex, Race, Hispanic Origin, and Selected Educational Characteristics: October 1989—Con.

[Numbers in thousands. Civilian noninstitutional population. For meaning of symbols, see text.]

Age, sex, race, and Hispanic origin	Population	Enrolled in school						Not enrolled in school					
		Total		Below college level ¹		In college		Total		High school graduates		Not high school graduates	
		Number	Percent	Number	Percent	Number	Percent	Number	Percent	Number	Percent	Number	Percent
HISPANIC ORIGIN²—Con.													
Male, 3 years old and over	9 503	2 976	31.3	2 823	27.8	353	3.7	6 527	68.7	3 049	32.1	3 476	36.6
3 to 34 years old	6 384	2 920	45.8	2 810	40.9	311	4.9	3 463	54.3	1 607	25.2	1 656	29.1
3 and 4 years old	443	94	21.3	94	21.3	-	-	349	78.6	-	-	349	78.6
5 and 6 years old	441	406	92.5	406	92.5	-	-	33	7.4	-	-	33	7.6
7 to 9 years old	500	567	97.7	567	97.7	-	-	13	2.3	-	-	13	2.3
10 to 13 years old	781	771	98.6	771	98.6	-	-	11	1.4	-	-	11	1.4
14 and 15 years old	353	348	98.0	348	98.0	-	-	7	2.0	-	-	7	2.0
16 and 17 years old	343	304	88.7	299	87.1	5	1.6	39	11.3	6	1.7	33	9.6
18 and 19 years old	371	164	44.2	69	24.1	75	20.1	207	55.6	111	29.6	96	25.9
20 and 21 years old	433	74	17.1	6	1.9	66	15.2	359	82.9	161	37.1	199	45.8
22 to 24 years old	635	77	12.2	7	1.2	70	11.0	558	87.6	273	43.0	285	44.9
25 to 29 years old	997	73	7.3	10	1.0	63	6.4	924	92.7	506	50.8	418	41.9
30 to 34 years old	1 004	42	4.1	10	1.0	31	3.1	963	95.9	551	54.8	412	41.0
35 years old and over	3 118	56	1.8	14	4	42	1.4	3 063	98.2	1 442	46.2	1 622	52.0
35 to 44 years old	1 362	45	3.3	6	6	37	2.7	1 317	96.7	728	53.4	589	43.3
45 to 54 years old	801	5	6	2	3	3	4	796	99.4	384	48.0	412	51.4
55 years old and over	956	5	6	3	3	2	3	950	99.4	330	34.5	620	64.9
Female, 3 years old and over	9 540	2 862	30.2	2 481	26.0	401	4.2	6 659	69.8	3 134	32.9	3 525	37.0
3 to 34 years old	6 110	2 802	45.9	2 472	40.5	330	5.4	3 308	54.1	1 673	27.4	1 635	26.8
3 and 4 years old	407	108	26.5	108	26.5	-	-	299	73.5	-	-	299	73.5
5 and 6 years old	406	377	93.3	377	93.3	-	-	27	6.7	-	-	27	6.7
7 to 9 years old	625	614	98.3	614	98.3	-	-	11	1.7	-	-	11	1.7
10 to 13 years old	686	686	100.0	686	100.0	-	-	-	-	-	-	-	-
14 and 15 years old	379	360	95.1	360	95.1	-	-	19	4.8	-	-	19	4.9
16 and 17 years old	298	250	83.7	238	79.9	11	3.6	49	16.3	2	6	47	15.7
18 and 19 years old	382	163	43.0	60	16.7	103	28.3	199	55.0	91	25.0	108	30.0
20 and 21 years old	375	78	20.8	9	2.5	69	18.3	297	79.2	163	43.4	135	35.9
22 to 24 years old	640	78	12.2	4	7	72	11.2	564	88.1	325	50.6	239	37.3
25 to 29 years old	983	56	5.8	7	6	49	5.0	907	94.2	539	55.9	369	38.3
30 to 34 years old	970	34	3.5	7	7	27	2.8	936	96.5	554	57.1	382	39.4
35 years old and over	3 430	60	2.3	8	2	71	2.1	3 360	97.7	1 460	42.8	1 690	55.1
35 to 44 years old	1 337	68	5.0	5	4	62	4.6	1 271	95.1	718	53.5	555	41.5
45 to 54 years old	894	9	1.0	4	4	5	6	885	99.0	367	41.0	519	58.0
55 years old and over	1 198	5	4	-	-	5	4	1 194	99.6	376	31.5	616	68.1
MEXICAN ORIGIN²													
Both sexes, 3 years old and over	12 015	3 818	31.8	3 437	28.8	379	3.2	8 199	68.2	3 261	27.3	4 918	40.9
3 to 34 years old	6 376	3 743	44.7	3 419	40.8	324	3.9	4 633	55.3	1 932	23.1	2 702	32.3
3 and 4 years old	652	148	22.7	148	22.7	-	-	504	77.3	-	-	504	77.3
5 and 6 years old	602	553	91.8	553	91.8	-	-	49	8.2	-	-	49	8.2
7 to 9 years old	618	602	97.2	602	97.2	-	-	14	2.3	-	-	14	2.3
10 to 13 years old	971	966	99.5	966	99.5	-	-	4	0.4	-	-	4	0.4
14 and 15 years old	503	481	95.7	481	95.7	-	-	22	4.3	-	-	22	4.3
16 and 17 years old	417	356	85.3	344	82.5	12	2.8	61	14.7	5	1.1	57	13.6
18 and 19 years old	478	178	37.2	67	14.0	69	14.4	301	63.2	137	28.7	164	34.4
20 and 21 years old	540	79	14.6	10	1.9	69	12.7	461	85.4	204	37.6	257	47.6
22 to 24 years old	859	77	9.0	6	0.7	69	8.0	782	91.1	363	42.2	419	48.6
25 to 29 years old	1 279	64	5.0	13	1.0	52	4.1	1 215	95.0	611	47.7	604	47.2
30 to 34 years old	1 260	41	3.3	7	0.6	34	2.7	1 219	96.7	112	9.2	607	48.2
35 years old and over	3 639	73	2.0	16	0.4	55	1.5	3 566	98.0	1 349	37.1	2 217	60.9
35 to 44 years old	1 588	58	3.5	11	0.7	45	2.8	1 533	96.5	726	45.7	807	50.6
45 to 54 years old	915	6	0.7	4	0.4	4	0.4	906	99.2	329	35.9	579	63.2
55 years old and over	1 135	10	0.9	3	0.3	7	0.6	1 125	99.1	294	25.9	831	73.2
Male, 3 years old and over	6 096	1 899	31.1	1 710	28.0	189	3.1	4 199	68.9	1 656	27.2	2 544	41.7
3 to 34 years old	4 299	1 865	43.4	1 696	39.5	169	3.9	2 434	56.6	971	22.6	1 463	34.0
3 and 4 years old	320	61	18.9	61	18.9	-	-	260	81.1	-	-	260	81.1
5 and 6 years old	309	283	91.7	283	91.7	-	-	26	8.4	-	-	26	8.4
7 to 9 years old	378	372	98.3	372	98.3	-	-	6	1.7	-	-	6	1.7
10 to 13 years old	481	477	99.1	477	99.1	-	-	4	0.8	-	-	4	0.8
14 and 15 years old	235	230	98.2	230	98.2	-	-	4	1.8	-	-	4	1.8
16 and 17 years old	231	205	88.4	199	86.0	5	2.3	27	11.6	3	1.3	24	10.4
18 and 19 years old	243	83	34.4	52	21.5	31	12.9	159	65.6	79	32.4	61	33.2
20 and 21 years old	299	45	15.2	5	1.7	40	13.5	253	84.9	96	32.1	158	52.8
22 to 24 years old	457	48	10.5	5	1.1	43	9.5	406	89.4	173	37.9	235	51.5
25 to 29 years old	683	38	5.6	7	1.1	31	4.5	644	94.4	309	45.3	335	49.1
30 to 34 years old	665	23	3.5	5	0.8	16	2.7	642	96.5	312	46.9	330	49.6
35 years old and over	1 799	33	1.9	14	0.8	20	1.1	1 766	98.1	684	38.1	1 081	60.1
35 to 44 years old	836	22	2.6	6	0.7	15	1.8	813	97.3	389	46.5	424	50.7
45 to 54 years old	438	5	1.1	2	0.5	3	0.6	433	98.9	157	35.8	276	63.1
55 years old and over	525	5	1.0	3	0.6	2	0.4	520	99.0	139	26.4	381	72.6
Female, 3 years old and over	5 917	1 917	32.4	1 727	29.2	190	3.2	3 999	67.6	1 625	27.5	2 374	40.1
3 to 34 years old	4 077	1 877	46.1	1 723	42.3	154	3.8	2 199	54.0	961	23.6	1 239	30.4
3 and 4 years old	332	66	19.9	66	19.9	-	-	244	73.6	-	-	244	73.6
5 and 6 years old	293	270	91.9	270	91.9	-	-	24	8.1	-	-	24	8.1
7 to 9 years old	438	430	98.2	430	98.2	-	-	6	1.4	-	-	6	1.4
10 to 13 years old	490	490	100.0	490	100.0	-	-	-	-	-	-	-	-
14 and 15 years old	268	251	93.5	251	93.5	-	-	17	6.5	-	-	17	6.5
16 and 17 years old	185	151	81.5	145	78.0	8	3.5	34	18.5	2	1.0	33	17.8
18 and 19 years old	234	92	39.4	35	14.9	57	24.5	142	60.6	58	24.9	83	35.7
20 and 21 years old	242	34	13.9	5	2.2	28	11.7	206	86.1	109	44.9	99	41.1
22 to 24 years old	402	28	7.0	3	0.7	26	6.4	374	93.0	190	47.2	184	45.6
25 to 29 years old	597	26	4.4	5	0.9	21	3.5	570	95.6	302	50.5	269	45.1
30 to 34 years old	595	18	3.0	2	0.4	16	2.7	577	97.0	300	50.5	277	46.5
35 years old and over	1 840	40	2.2	4	0.2	36	1.9	1 800	97.8	664	36.1	1 136	61.7
35 to 44 years old	753	33	4.3	3	0.4	30	4.0	720	95.7	337	44.8	383	50.9
45 to 54 years old	477	3	0.6	2	0.4	1	0.2	475	99.5	172	36.1	303	63.4
55 years old and over	610	5	0.8	-	-	5	0.8	605	99.2	155	25.5	450	73.6

¹Includes nursery school, kindergarten, and grades 1 to 12.

²May be of any race.

Table 2. Enrollment Status of the Population 3 Years Old and Over, by Age, Metropolitan Status, Race, Hispanic Origin, and Selected Educational Characteristics: October 1989

[Numbers in thousands. Civilian noninstitutional population. For meaning of symbols, see text]

Age, residence, race, and Hispanic origin	Population	Enrolled in school						Not enrolled in school					
		Total		Below college level ¹		In college		Total		High school graduate		Not high school graduate	
		Number	Percent	Number	Percent	Number	Percent	Number	Percent	Number	Percent	Number	Percent
ALL RACES													
Metropolitan Areas													
Total, 3 years and over	180 888	47 771	26.4	38 882	20.4	10 889	6.0	132 927	73.6	101 369	56.1	31 558	17.5
3 and 4 years old	5 875	2 403	40.9	2 403	40.9	-	-	3 472	59.1	-	-	3 472	59.1
5 and 6 years old	5 775	5 501	95.3	5 501	95.3	-	-	274	4.8	-	-	274	4.8
7 to 13 years old	18 902	18 475	97.8	18 475	97.8	-	-	427	2.2	-	-	427	2.2
14 and 15 years old	4 980	4 821	96.8	4 820	96.8	2	0.0	159	3.2	4	0.1	155	3.1
16 and 17 years old	5 118	4 741	92.6	4 591	89.7	150	2.9	377	7.4	71	1.4	306	6.0
18 and 19 years old	5 883	3 204	54.5	610	10.4	2 394	40.6	2 459	41.8	1 656	28.1	803	13.7
20 and 21 years old	5 444	2 185	40.1	56	1.0	2 129	39.1	3 259	59.9	2 395	44.0	863	15.9
22 to 24 years old	9 083	1 874	20.7	33	0.4	1 841	20.3	7 190	79.3	5 971	65.9	1 219	13.5
25 to 29 years old	17 198	1 729	10.1	61	0.4	1 668	9.7	15 489	90.0	13 338	77.6	2 151	12.4
30 to 34 years old	17 386	1 022	5.9	39	0.2	983	5.7	16 364	94.1	14 178	81.5	2 186	12.6
35 to 44 years old	28 804	1 203	4.2	47	0.2	1 156	4.0	27 400	95.6	24 092	84.2	3 308	11.6
45 years and over	57 081	613	1.1	47	0.1	566	1.0	56 468	98.9	39 666	69.5	16 802	29.4
Metropolitan Areas—Central City													
Total, 3 years and over	69 896	16 333	23.4	13 821	19.7	4 512	6.5	51 863	74.2	37 076	53.0	14 585	20.8
3 and 4 years old	2 198	801	36.4	801	36.4	-	-	1 397	63.6	-	-	1 397	63.6
5 and 6 years old	2 265	2 142	94.6	2 142	94.6	-	-	123	5.4	-	-	123	5.4
7 to 13 years old	6 960	6 922	99.4	6 922	99.4	-	-	38	0.5	-	-	38	0.5
14 and 15 years old	1 782	1 749	97.6	1 749	97.6	-	-	33	1.9	4	0.2	29	1.6
16 and 17 years old	1 916	1 751	91.3	1 694	88.3	57	3.0	167	8.7	22	1.2	145	7.6
18 and 19 years old	2 282	1 173	51.4	359	15.9	613	26.9	1 089	48.2	657	29.1	432	19.1
20 and 21 years old	2 303	923	40.1	20	0.9	903	39.2	1 380	59.9	982	41.8	418	18.1
22 to 24 years old	3 848	862	22.4	23	0.6	839	21.8	2 983	77.8	2 388	62.1	596	15.5
25 to 29 years old	7 425	873	11.8	38	0.5	835	11.3	6 552	88.2	5 450	73.4	1 102	14.6
30 to 34 years old	6 862	452	6.6	24	0.4	428	6.4	6 230	92.5	5 076	76.0	1 154	17.3
35 to 44 years old	10 225	484	4.5	25	0.2	439	4.3	9 781	95.5	8 211	80.3	1 551	15.2
45 years and over	22 100	221	1.0	23	0.1	197	0.9	21 879	99.0	14 307	64.7	7 572	34.3
Metropolitan Areas—Outside Central City													
Total, 3 years and over	110 702	29 438	26.6	23 061	20.8	6 377	5.8	81 264	73.4	64 291	58.1	18 973	15.3
3 and 4 years old	3 677	1 802	49.0	1 802	49.0	-	-	2 075	56.4	-	-	2 075	56.4
5 and 6 years old	3 511	3 369	96.0	3 369	96.0	-	-	142	4.1	-	-	142	4.1
7 to 13 years old	11 822	11 553	97.7	11 553	97.7	-	-	269	2.3	-	-	269	2.3
14 and 15 years old	3 087	3 072	99.4	3 070	99.4	2	0.1	15	0.5	-	-	15	0.5
16 and 17 years old	3 200	2 890	90.3	2 898	90.6	92	2.9	210	6.6	49	1.5	161	5.0
18 and 19 years old	3 401	2 031	59.7	450	13.2	1 581	46.5	1 369	40.3	999	29.4	370	10.9
20 and 21 years old	3 141	1 262	40.2	38	1.1	1 227	39.1	1 879	59.8	1 433	45.6	446	14.2
22 to 24 years old	5 218	1 011	19.4	9	0.2	1 002	19.2	4 206	80.6	3 583	68.7	624	12.0
25 to 29 years old	9 773	856	8.8	23	0.2	833	8.5	8 917	91.2	7 888	80.7	1 030	10.5
30 to 34 years old	10 704	570	5.3	15	0.1	555	5.2	10 134	94.7	9 100	85.0	1 034	9.7
35 to 44 years old	18 378	739	4.0	23	0.1	717	3.9	17 639	96.0	15 881	89.4	1 758	9.8
45 years and over	34 981	392	1.1	23	0.1	369	1.1	34 589	98.9	25 358	72.5	9 231	25.4
Nonmetropolitan													
Total, 3 years and over	52 092	13 664	26.3	11 403	21.9	2 261	4.4	38 398	73.7	28 502	50.9	11 897	22.8
3 and 4 years old	1 530	494	32.3	494	32.3	-	-	1 036	67.7	-	-	1 036	67.7
5 and 6 years old	1 571	1 489	94.8	1 489	94.8	-	-	82	5.2	-	-	82	5.2
7 to 13 years old	5 905	5 856	99.2	5 856	99.2	-	-	49	0.8	-	-	49	0.8
14 and 15 years old	1 683	1 672	99.3	1 670	99.2	1	0.1	11	0.7	4	0.2	7	0.4
16 and 17 years old	1 828	1 513	83.0	1 483	81.1	30	1.6	115	6.3	26	1.4	89	4.8
18 and 19 years old	1 868	920	49.2	249	13.3	671	35.9	776	41.6	547	32.2	231	13.0
20 and 21 years old	1 384	445	32.2	5	0.4	440	31.8	939	67.9	708	51.1	231	16.7
22 to 24 years old	2 009	333	16.6	8	0.4	327	16.3	1 676	83.4	1 379	68.7	297	14.6
25 to 29 years old	3 865	231	6.0	9	0.2	221	5.7	3 635	94.0	2 960	77.1	675	17.0
30 to 34 years old	4 399	226	5.1	17	0.4	209	4.8	4 173	94.9	3 500	79.8	673	15.3
35 to 44 years old	7 781	291	3.7	11	0.2	279	3.6	7 490	96.3	6 248	80.3	1 244	16.0
45 years and over	18 549	124	0.7	12	0.1	112	0.6	18 425	99.3	11 112	59.9	7 313	39.4
WHITE													
Metropolitan Areas													
Total, 3 years and over	150 178	37 966	25.3	28 768	19.2	9 197	6.1	112 213	74.7	87 058	58.0	25 155	16.8
3 and 4 years old	4 891	1 945	39.8	1 945	39.8	-	-	2 946	60.2	-	-	2 946	60.2
5 and 6 years old	4 529	4 320	95.4	4 320	95.4	-	-	209	4.6	-	-	209	4.6
7 to 13 years old	14 558	14 480	99.5	14 480	99.5	-	-	78	0.5	-	-	78	0.5
14 and 15 years old	3 813	3 757	98.6	3 755	98.5	2	0.1	57	1.5	4	0.1	52	1.4
16 and 17 years old	3 988	3 673	92.1	3 556	89.2	117	2.9	315	7.9	67	1.7	248	6.2
18 and 19 years old	4 548	2 591	57.0	543	11.9	2 048	45.1	1 955	43.0	1 329	29.2	626	13.8
20 and 21 years old	4 381	1 816	41.4	35	0.8	1 781	40.6	2 575	58.6	1 909	43.6	666	15.2
22 to 24 years old	7 507	1 538	20.5	23	0.3	1 536	20.5	5 949	79.2	4 950	65.9	999	13.3
25 to 29 years old	14 273	1 450	10.2	39	0.3	1 411	9.9	12 823	89.8	11 122	77.9	1 701	11.9
30 to 34 years old	14 365	830	5.8	28	0.2	803	5.6	13 534	94.2	11 842	82.4	1 692	11.8
35 to 44 years old	23 967	1 022	4.3	28	0.1	983	4.1	22 945	95.7	20 382	85.0	2 563	10.7
45 years and over	49 550	544	1.1	37	0.1	506	1.0	49 007	98.9	35 453	71.6	13 554	27.4

See footnotes at end of table.

Table 2. Enrollment Status of the Population 3 Years Old and Over, by Age, Metropolitan Status, Race, Hispanic Origin, and Selected Educational Characteristics: October 1989—Con.

[Numbers in thousands. Civilian noninstitutional population. For meaning of symbols, see text]

Age, residence, race, and Hispanic origin	Population	Enrolled in school						Not enrolled in school					
		Total		Below college level ¹		In college		Total		High school graduate		Not high school graduate	
		Number	Percent	Number	Percent	Number	Percent	Number	Percent	Number	Percent	Number	Percent
WHITE—Con.													
Metropolitan Area—Central City													
Total, 3 years and over	50 579	12 208	24.1	6 805	17.4	3 403	6.7	38 371	75.9	28 316	56.0	10 055	19.9
3 and 4 years old	1 468	534	36.4	534	36.4	-	-	934	63.6	-	-	80	5.4
5 and 6 years old	1 475	1 394	94.6	1 394	94.6	-	-	80	5.4	-	-	39	2.6
7 to 13 years old	4 491	4 452	99.1	4 452	99.1	-	-	39	.9	-	-	39	.9
14 and 15 years old	1 147	1 108	96.7	1 108	96.7	-	-	38	3.3	4	.4	34	3.0
16 and 17 years old	1 195	1 072	89.7	1 029	86.1	44	3.6	123	10.3	21	1.8	102	8.5
18 and 19 years old	1 551	797	51.4	190	12.3	607	39.2	754	48.6	454	29.3	300	19.4
20 and 21 years old	1 650	671	40.7	11	.7	660	40.0	979	59.3	667	40.4	312	18.9
22 to 24 years old	2 848	652	22.9	14	.5	638	22.4	2 186	77.1	1 748	61.3	450	15.8
25 to 29 years old	5 493	668	12.2	23	.4	645	11.8	4 825	87.8	4 048	73.7	779	14.2
30 to 34 years old	4 818	323	6.7	17	.4	306	6.3	4 495	93.3	3 708	76.9	789	16.4
35 to 44 years old	7 487	354	4.8	14	.2	340	4.6	7 113	95.3	6 062	81.2	1 051	14.1
45 years and over	16 975	181	1.1	19	.1	162	1.0	16 795	98.9	11 610	68.4	5 184	30.6
Metropolitan Area—Outside Central City													
Total, 3 years and over	99 600	25 757	25.9	19 963	20.0	5 795	5.8	73 643	74.1	58 743	59.0	15 100	15.2
3 and 4 years old	3 223	1 411	43.8	1 411	43.8	-	-	1 812	56.2	-	-	1 812	56.2
5 and 6 years old	3 054	2 926	95.8	2 926	95.8	-	-	128	4.2	-	-	128	4.2
7 to 13 years old	10 067	10 008	99.4	10 008	99.4	-	-	59	.6	-	-	59	.6
14 and 15 years old	2 667	2 648	99.3	2 648	99.3	2	.1	18	.7	-	-	18	.7
16 and 17 years old	2 793	2 601	93.1	2 528	90.5	74	2.6	192	6.9	48	1.7	148	5.2
18 and 19 years old	2 995	1 794	59.9	353	11.8	1 441	48.1	1 201	40.1	675	29.2	326	10.9
20 and 21 years old	2 740	1 145	41.8	23	.9	1 121	40.9	1 596	58.2	1 242	45.3	353	12.9
22 to 24 years old	4 659	906	19.5	8	.2	898	19.3	3 753	80.6	3 204	68.6	549	11.6
25 to 29 years old	6 760	761	11.3	16	.2	745	11.0	7 008	103.5	7 078	101.0	923	13.3
30 to 34 years old	9 547	507	5.3	10	.1	497	5.2	9 040	94.7	8 136	85.2	904	9.5
35 to 44 years old	16 500	667	4.0	14	.1	653	4.0	15 833	96.0	14 321	86.6	1 512	9.2
45 years and over	32 575	363	1.1	19	.1	344	1.1	32 212	98.9	23 843	73.2	8 369	25.7
Nonmetropolitan													
Total, 3 years and over	48 394	11 914	25.7	9 868	21.3	2 046	4.4	34 480	74.3	24 437	52.7	10 043	21.7
3 and 4 years old	1 323	426	32.2	426	32.2	-	-	897	67.8	-	-	897	67.8
5 and 6 years old	1 353	1 276	94.5	1 276	94.5	-	-	75	5.5	-	-	75	5.5
7 to 13 years old	5 213	5 178	99.3	5 178	99.3	-	-	35	.7	-	-	35	.7
14 and 15 years old	1 450	1 440	99.4	1 439	99.3	1	.1	9	.7	2	.2	7	.5
16 and 17 years old	1 419	1 319	93.0	1 293	91.1	27	1.9	100	7.0	19	1.4	80	5.7
18 and 19 years old	1 487	801	54.0	201	13.7	600	40.9	686	45.4	473	32.3	193	13.1
20 and 21 years old	1 196	392	32.8	3	.3	389	32.5	605	67.2	600	50.1	206	17.2
22 to 24 years old	1 717	283	16.5	5	.3	277	16.2	1 434	83.5	1 197	69.7	237	13.6
25 to 29 years old	3 355	268	8.0	9	.3	200	6.0	3 148	93.8	2 623	78.2	523	15.8
30 to 34 years old	3 948	197	5.0	14	.4	184	4.7	3 748	95.0	3 183	80.7	565	14.3
35 to 44 years old	7 070	276	3.9	11	.2	264	3.7	6 795	96.1	5 795	82.0	1 000	14.1
45 years and over	16 864	115	.7	11	.1	104	.6	16 769	99.3	10 545	62.5	6 224	38.9
BLACK													
Metropolitan Area													
Total, 3 years and over	23 416	7 448	31.8	6 334	27.1	1 114	4.8	15 968	68.2	10 734	45.8	5 233	22.4
3 and 4 years old	671	353	52.6	353	52.6	-	-	518	77.2	-	-	518	77.2
5 and 6 years old	961	907	94.4	907	94.4	-	-	54	5.6	-	-	54	5.6
7 to 13 years old	3 149	3 122	99.1	3 122	99.1	-	-	27	.9	-	-	27	.9
14 and 15 years old	834	830	99.5	830	99.5	-	-	4	.5	-	-	4	.5
16 and 17 years old	936	878	93.8	848	90.6	30	3.2	58	6.2	2	.2	57	6.1
18 and 19 years old	868	460	53.0	208	23.2	244	27.4	438	49.3	279	31.4	159	17.9
20 and 21 years old	848	266	31.4	18	2.2	248	29.2	582	68.6	430	50.7	152	17.9
22 to 24 years old	1 227	212	17.3	9	.8	203	16.5	1 015	82.7	848	69.0	168	13.7
25 to 29 years old	2 222	159	7.2	13	.6	146	6.6	2 063	92.9	1 721	77.5	342	15.4
30 to 34 years old	2 275	114	5.0	8	.3	106	4.7	2 162	95.0	1 756	77.2	406	17.9
35 to 44 years old	3 403	117	3.4	14	.4	103	3.0	3 296	96.6	2 678	78.7	608	17.9
45 years and over	5 802	41	.7	5	.1	36	.6	5 761	99.3	3 022	52.1	2 739	47.2
Metropolitan Area—Central City													
Total, 3 years and over	15 842	4 948	31.2	4 189	26.4	757	4.8	10 896	68.8	7 026	44.4	3 869	24.4
3 and 4 years old	587	225	38.3	225	38.3	-	-	362	61.7	-	-	362	61.7
5 and 6 years old	627	589	93.9	589	93.9	-	-	38	6.1	-	-	38	6.1
7 to 13 years old	2 096	2 079	99.2	2 079	99.2	-	-	17	.8	-	-	17	.8
14 and 15 years old	526	524	99.2	524	99.2	-	-	4	.8	-	-	4	.8
16 and 17 years old	633	592	93.4	578	91.2	14	2.2	42	6.6	-	-	42	6.6
18 and 19 years old	615	301	49.0	146	23.7	156	25.3	313	51.0	189	30.7	125	20.3
20 and 21 years old	551	193	35.1	8	1.4	186	33.7	357	64.9	255	46.2	92	16.7
22 to 24 years old	838	155	18.5	9	1.1	145	17.4	683	81.5	568	67.6	115	13.7
25 to 29 years old	1 518	118	7.8	13	.8	105	6.9	1 401	92.2	1 125	74.1	275	18.1
30 to 34 years old	1 499	75	5.0	6	.4	70	4.7	1 423	95.0	1 108	73.9	318	21.1
35 to 44 years old	2 170	78	3.6	11	.5	67	3.1	2 093	96.4	1 674	77.2	418	19.8
45 years and over	4 161	18	.4	3	.1	15	.4	4 162	99.6	2 086	50.2	2 066	49.4

See footnotes at end of table.

Table 2. Enrollment Status of the Population 3 Years Old and Over, by Age, Metropolitan Status, Race, Hispanic Origin, and Selected Educational Characteristics: October 1989—Con.

[Numbers in thousands. Civilian noninstitutional population. For meaning of symbols, see text]

Age, residence, race, and Hispanic origin	Population	Enrolled in school						Not enrolled in school					
		Total		Below college level ¹		In college		Total		High school graduates		Not high school graduates	
		Number	Percent	Number	Percent	Number	Percent	Number	Percent	Number	Percent	Number	Percent
BLACK—Con.													
Metropolitan Areas—Outside Central City													
Total, 3 years and over	7 573	2 502	33.0	2 145	28.3	357	4.7	5 072	67.0	3 708	49.0	1 364	18.0
3 and 4 years old	283	126	45.2	126	45.2	-	-	155	54.8	-	-	155	54.8
5 and 6 years old	335	319	95.2	319	95.2	-	-	16	4.8	-	-	16	4.8
7 to 13 years old	1 053	1 043	99.1	1 043	99.1	-	-	10	.9	-	-	10	.9
14 and 15 years old	306	306	100.0	306	100.0	-	-	-	-	-	-	-	-
16 and 17 years old	303	286	94.5	271	89.3	16	5.2	17	5.5	2	.5	15	5.0
18 and 19 years old	273	148	54.4	60	22.1	88	32.3	126	45.8	91	33.2	34	12.5
20 and 21 years old	297	73	24.5	11	3.6	62	20.9	224	75.5	165	55.4	60	20.1
22 to 24 years old	389	58	14.8	-	-	58	14.8	332	85.2	276	71.5	53	13.7
25 to 29 years old	704	41	5.8	-	-	41	5.8	663	94.2	596	84.7	67	9.5
30 to 34 years old	778	38	4.9	2	.3	36	4.6	738	95.1	649	83.5	90	11.6
35 to 44 years old	1 233	40	3.2	3	.3	36	2.9	1 193	96.8	1 004	81.4	189	15.4
45 years and over	1 621	23	1.4	2	.1	21	1.3	1 599	98.6	924	57.0	676	41.6
Nonmetropolitan													
Total, 3 years and over	4 699	1 426	30.4	1 253	26.7	173	3.7	3 273	69.7	671	35.6	1 602	34.1
3 and 4 years old	176	54	30.8	54	30.8	-	-	121	68.2	-	-	121	68.2
5 and 6 years old	180	178	97.8	178	97.8	-	-	4	2.2	-	-	4	2.2
7 to 13 years old	642	639	99.5	639	99.5	-	-	3	.5	-	-	3	.5
14 and 15 years old	195	193	99.0	193	99.0	-	-	2	1.0	2	1.0	-	-
16 and 17 years old	166	155	93.8	153	92.3	2	1.3	11	6.4	6	3.7	4	2.7
18 and 19 years old	190	91	48.1	33	17.3	58	30.7	99	52.0	63	33.4	35	18.6
20 and 21 years old	158	43	27.0	1	.6	42	26.4	116	73.0	96	61.7	16	11.3
22 to 24 years old	248	41	16.5	1	.4	40	16.2	207	83.5	155	62.6	52	20.9
25 to 29 years old	427	10	2.2	-	-	10	2.2	417	97.6	301	70.5	116	27.2
30 to 34 years old	373	18	4.3	3	.8	13	3.5	357	95.7	265	71.2	91	24.5
35 to 44 years old	551	8	1.4	-	-	6	1.4	544	98.6	339	61.6	204	37.1
45 years and over	1 395	1	.1	1	.1	-	-	1 393	99.9	441	31.6	953	68.3
HISPANIC ORIGIN²													
Metropolitan Areas													
Total, 3 years and over	17 694	5 377	30.4	4 657	26.3	721	4.1	12 317	69.6	5 783	32.7	6 534	36.9
3 and 4 years old	804	187	23.3	187	23.3	-	-	617	76.6	-	-	617	76.6
5 and 6 years old	792	734	92.7	734	92.7	-	-	58	7.3	-	-	58	7.3
7 to 13 years old	2 415	2 384	98.7	2 384	98.7	-	-	31	1.3	-	-	31	1.3
14 and 15 years old	678	654	96.4	654	96.4	-	-	24	3.6	-	-	24	3.6
16 and 17 years old	597	509	85.4	497	83.3	12	2.1	87	14.7	7	1.3	60	13.4
18 and 19 years old	682	303	44.5	131	19.3	172	25.2	379	55.5	182	26.7	197	28.9
20 and 21 years old	776	147	18.9	18	2.3	129	16.6	629	81.1	303	39.1	326	42.0
22 to 24 years old	1 207	143	11.8	10	.8	133	11.0	1 065	88.2	567	47.0	498	41.2
25 to 29 years old	1 656	120	6.5	14	.7	107	5.6	1 736	93.5	967	53.2	749	40.3
30 to 34 years old	1 634	72	3.9	13	.7	58	3.2	1 783	96.1	1 032	56.2	731	39.9
35 to 44 years old	2 481	100	4.0	8	.2	95	3.8	2 380	96.0	1 350	54.4	1 030	41.5
45 years and over	3 571	24	.7	9	.3	15	.4	3 547	99.3	1 354	37.9	2 193	61.4
Metropolitan Areas—Central City													
Total, 3 years and over	9 564	2 862	29.9	2 453	25.7	409	4.3	6 702	70.1	2 924	30.6	3 778	39.5
3 and 4 years old	396	82	20.7	82	20.7	-	-	314	79.3	-	-	314	79.3
5 and 6 years old	431	396	92.0	396	92.0	-	-	35	8.0	-	-	35	8.0
7 to 13 years old	1 255	1 233	98.3	1 233	98.3	-	-	22	1.7	-	-	22	1.7
14 and 15 years old	376	357	94.4	357	94.4	-	-	21	5.7	-	-	21	5.7
16 and 17 years old	316	268	84.4	262	82.8	6	1.8	50	15.6	5	1.7	44	14.0
18 and 19 years old	376	170	45.1	73	19.5	96	25.6	207	54.9	92	24.4	115	30.6
20 and 21 years old	421	90	21.3	7	1.8	63	19.7	331	78.7	163	38.6	169	40.1
22 to 24 years old	660	72	10.9	7	1.1	64	9.7	589	89.1	292	44.3	296	44.9
25 to 29 years old	1 085	74	8.9	12	1.1	62	5.8	991	93.1	551	51.8	440	41.3
30 to 34 years old	983	43	4.4	11	1.1	32	3.3	1 140	95.6	500	50.6	440	44.8
35 to 44 years old	1 242	63	5.1	8	.5	57	4.6	1 178	94.9	638	51.4	540	43.5
45 years and over	2 039	15	.7	7	.3	6	.4	2 024	99.3	683	33.5	1 341	65.8
Metropolitan Areas—Outside Central City													
Total, 3 years and over	6 130	2 515	30.9	2 204	27.1	312	3.8	5 615	69.1	2 859	35.2	2 766	33.9
3 and 4 years old	408	105	25.7	105	25.7	-	-	303	74.3	-	-	303	74.3
5 and 6 years old	361	338	93.7	338	93.7	-	-	23	6.3	-	-	23	6.3
7 to 13 years old	1 181	1 151	99.2	1 151	98.2	-	-	10	.8	-	-	10	.8
14 and 15 years old	300	296	99.0	296	99.0	-	-	3	1.0	-	-	3	1.0
16 and 17 years old	279	241	86.5	234	84.1	7	2.4	38	13.5	2	.7	36	12.8
18 and 19 years old	306	134	43.8	58	18.9	78	24.9	172	56.2	90	29.5	82	26.7
20 and 21 years old	355	57	18.0	11	3.0	46	13.0	296	84.0	141	39.7	157	44.3
22 to 24 years old	547	71	13.0	2	.4	69	12.5	476	87.0	274	50.2	202	36.9
25 to 29 years old	791	47	5.9	2	.2	45	5.7	745	94.1	436	56.1	309	39.0
30 to 34 years old	851	28	3.3	3	.3	26	3.0	823	96.7	532	62.5	291	34.2
35 to 44 years old	1 239	37	3.0	-	-	37	3.0	1 202	97.0	712	57.5	490	39.5
45 years and over	1 532	9	.8	2	.1	7	.5	1 523	99.4	671	43.6	852	55.6

See footnotes at end of table.

Table 2. Enrollment Status of the Population 3 Years Old and Over, by Age, Metropolitan Status, Race, Hispanic Origin, and Selected Educational Characteristics: October 1989—Con.

(Numbers in thousands. Civilian noninstitutional population. For meaning of symbols, see text)

Age, residence, race, and Hispanic origin	Population	Enrolled in school						Not enrolled in school					
		Total		Below college level ¹		In college		Total		High school graduate		Not high school graduate	
		Number	Percent	Number	Percent	Number	Percent	Number	Percent	Number	Percent	Number	Percent
HISPANIC ORIGIN²—Con.													
Nonmetropolitan													
Total, 3 years and over	1 349	480	35.6	447	33.1	33	2.5	868	64.4	399	29.8	469	34.8
3 and 4 years old	48	15	(B)	15	(B)	-	(B)	31	(B)	-	(B)	31	(B)
5 and 6 years old	54	51	(B)	51	(B)	-	(B)	3	(B)	-	(B)	3	(B)
7 to 13 years old	257	253	98.6	253	98.6	-	-	4	1.4	-	-	4	1.4
14 and 15 years old	54	52	(B)	52	(B)	-	(B)	2	(B)	-	(B)	2	(B)
16 and 17 years old	45	45	(B)	41	(B)	4	(B)	-	(B)	-	(B)	-	(B)
18 and 19 years old	51	24	(B)	16	(B)	5	(B)	27	(B)	20	(B)	8	(B)
20 and 21 years old	32	5	(B)	-	(B)	5	(B)	27	(B)	20	(B)	7	(B)
22 to 24 years old	69	11	(B)	2	(B)	9	(B)	58	(B)	32	(B)	26	(B)
25 to 29 years old	104	9	8.5	4	3.4	5	5.1	95	91.5	58	55.3	38	36.2
30 to 34 years old	140	4	2.9	4	2.7	-	.2	136	97.1	73	52.2	63	44.9
35 to 44 years old	219	11	5.1	7	3.3	-	1.6	206	94.9	93	42.7	114	52.2
45 years and over	276	-	-	-	-	-	-	276	100.0	104	37.4	174	62.6

¹Includes nursery school, kindergarten, and grades 1 to 12.

²May be of any race.

Table 3. Single Grade of Enrollment and High School Graduation Status for Persons 3 Years Old and Over, by Age (Single Years for 3 to 24 Years), Sex, Race, and Hispanic Origin: October 1989—Con.

(Numbers in thousands. Civilian noninstitutional population. For meaning of symbols, see text)

Age, sex, race, and Hispanic origin	Population	Enrolled																				Not enrolled				
		Total		Nursery	Kinder-garten	Elementary grades								High school				College (year)						High school graduate	Not high school graduate	
		Number	Percent			1	2	3	4	5	6	7	8	1	2	3	4	1	2	3	4	5	6+			
HISPANIC ORIGIN¹—Con.																										
Both sexes—Con.																										
21 years old	424	80	18.6	-	-	-	-	-	-	-	-	-	-	-	-	5	5	18	14	22	13	2	-	163	161	
22 years old	373	55	14.6	-	-	-	-	-	-	-	-	-	-	-	-	5	2	12	15	10	7	5	-	196	123	
23 years old	475	53	11.1	-	-	-	-	-	-	-	-	-	-	-	-	1	-	12	17	13	4	-	6	194	229	
24 years old	428	48	10.6	-	-	-	-	-	-	-	-	-	-	-	-	3	2	7	6	11	11	2	3	209	172	
25 to 29 years old	1 960	129	6.6	-	-	-	-	-	-	-	-	-	-	6	3	9	36	20	22	9	19	6	6	1 045	786	
30 to 34 years old	1 974	76	3.8	-	-	-	-	-	-	-	-	-	-	3	2	6	14	22	11	6	3	2	2	1 105	794	
35 to 39 years old	1 482	76	5.3	-	-	-	-	2	-	-	-	-	-	2	-	2	19	19	15	-	-	12	3	630	574	
40 to 44 years old	1 217	34	2.8	-	-	-	-	-	-	-	-	-	-	-	-	3	6	3	-	-	10	5	6	613	579	
45 to 49 years old	902	10	1.1	-	-	-	-	-	-	-	-	-	-	-	-	-	2	3	-	-	-	-	1	411	481	
50 to 54 years old	794	4	.5	-	-	-	-	-	-	-	-	-	-	-	-	-	2	2	-	-	-	-	-	340	450	
55 to 59 years old	649	5	.8	-	-	-	-	3	-	-	-	-	-	-	-	-	-	-	-	-	-	-	2	240	405	
60 to 64 years old	553	2	.4	-	-	-	-	-	-	-	-	-	-	-	-	-	-	-	-	-	-	-	-	225	326	
65 years and over	952	3	.3	-	-	-	-	-	-	-	-	-	-	-	-	-	3	-	-	-	-	-	-	243	706	
Male																										
3 years old	9 503	2 976	31.3	79	210	255	200	214	195	198	210	205	164	205	184	161	144	134	67	54	34	30	13	3 049	3 476	
4 years old	226	27	12.0	27	-	-	-	-	-	-	-	-	-	-	-	-	-	-	-	-	-	-	-	-	200	149
5 years old	216	67	31.0	48	18	1	-	-	-	-	-	-	-	-	-	-	-	-	-	-	-	-	-	-	27	6
6 years old	203	176	86.6	2	160	13	-	-	-	-	-	-	-	-	-	-	-	-	-	-	-	-	-	-	8	10
7 years old	239	232	97.4	2	29	160	16	5	-	-	-	-	-	-	-	-	-	-	-	-	-	-	-	-	2	1
8 years old	189	179	94.6	-	-	59	110	7	3	-	-	-	-	-	-	-	-	-	-	-	-	-	-	-	6	6
9 years old	214	212	99.1	-	-	3	59	135	12	2	-	-	-	-	-	-	-	-	-	-	-	-	-	-	2	1
10 years old	177	176	99.3	-	-	10	63	100	3	-	-	-	-	-	-	-	-	-	-	-	-	-	-	-	1	1
11 years old	213	205	96.4	-	-	-	69	115	21	-	-	-	-	-	-	-	-	-	-	-	-	-	-	-	6	6
12 years old	194	194	100.0	-	1	-	2	11	55	107	17	2	-	-	-	-	-	-	-	-	-	-	-	-	-	-
13 years old	213	211	99.2	-	-	-	1	11	23	63	113	12	-	-	-	-	-	-	-	-	-	-	-	-	2	1
14 years old	161	160	99.1	-	-	-	1	18	47	63	47	18	-	-	-	-	-	-	-	-	-	-	-	-	-	-
15 years old	186	186	100.0	-	1	-	-	1	3	19	49	102	10	-	-	-	-	-	-	-	-	-	-	-	-	-
16 years old	167	160	95.7	-	-	-	-	-	-	-	2	17	56	72	58	72	75	7	-	-	-	-	-	-	1	15
17 years old	165	168	91.2	-	-	-	-	-	-	-	-	-	12	26	31	62	5	-	-	-	-	-	-	4	16	16
18 years old	159	136	85.7	-	-	-	-	-	-	-	-	-	-	-	-	-	-	-	-	-	-	-	-	-	-	-
19 years old	161	95	52.6	-	-	-	-	-	-	-	-	-	2	2	12	48	25	6	-	-	-	-	-	-	36	50
20 years old	190	69	36.3	-	-	-	-	-	-	-	-	-	-	-	-	7	16	33	7	-	4	-	-	-	74	47
21 years old	167	31	18.7	-	-	-	-	-	-	-	-	-	-	-	-	3	7	9	11	1	1	-	-	-	71	65
22 years old	248	43	17.4	-	-	-	-	-	-	-	-	-	-	-	-	5	15	7	7	7	2	2	-	-	93	114
23 years old	173	29	16.8	-	-	-	-	-	-	-	-	-	-	-	-	5	6	6	8	2	2	-	-	-	78	65
24 years old	251	24	9.7	-	-	-	-	-	-	-	-	-	-	-	-	3	10	6	6	2	2	-	-	-	95	132
25 to 29 years old	211	24	11.3	-	-	-	-	-	-	-	-	-	-	-	-	3	7	4	4	5	5	2	-	-	100	87
30 to 34 years old	997	73	7.3	-	-	-	-	-	-	-	-	-	-	2	-	6	17	17	6	5	15	2	-	-	506	418
35 to 39 years old	1 004	42	4.1	-	-	-	-	-	-	-	-	-	-	-	-	2	4	5	12	5	6	3	2	-	551	412
40 to 44 years old	746	28	3.8	-	-	-	-	-	-	-	-	-	-	2	-	6	4	5	-	-	6	-	-	-	410	306
45 to 49 years old	616	17	2.8	-	-	-	-	-	-	-	-	-	-	-	-	3	5	1	-	-	4	-	-	-	317	282
50 to 54 years old	429	5	1.2	-	-	-	-	-	-	-	-	-	-	-	-	2	-	3	-	-	-	-	-	-	223	201
55 to 59 years old	372	-	-	-	-	-	-	-	-	-	-	-	-	-	-	-	-	-	-	-	-	-	-	-	161	211
60 to 64 years old	306	3	1.0	-	-	-	-	-	-	-	-	-	-	-	-	-	-	-	-	-	-	-	-	-	111	192
65 years and over	254	2	1.0	-	-	-	-	-	-	-	-	-	-	-	-	-	-	2	-	-	-	-	-	-	106	146
Female	9 540	2 682	30.2	103	194	208	238	216	188	162	173	184	197	163	169	130	134	145	124	69	30	17	15	3 134	3 525	
3 years old	198	26	13.3	26	-	-	-	-	-	-	-	-	-	-	-	-	-	-	-	-	-	-	-	-	-	172
4 years old	209	82	39.1	61	19	2	-	-	-	-	-	-	-	-	-	-	-	-	-	-	-	-	-	-	-	127
5 years old	197	176	89.2	16	142	16	-	-	-	-	-	-	-	-	-	-	-	-	-	-	-	-	-	-	-	21
6 years old	208	202	97.1	-	32	143	25	1	-	-	-	-	-	-	-	-	-	-	-	-	-	-	-	-	-	6
7 years old	220	215	97.5	-	1	39	152	20	2	-	-	-	-	-	-	-	-	-	-	-	-	-	-	-	-	5
8 years old	187	185	98.5	-	-	1	50	134	-	-	-	-	-	-	-	-	-	-	-	-	-	-	-	-	-	3
9 years old	217	215	98.6	-	-	2	11	56	125	20	-	-	-	-	-	-	-	-	-	-	-	-	-	-	-	3
10 years old	176	176	100.0	-	-	-	3	53	106	13	-	-	-	-	-	-	-	-	-	-	-	-	-	-	-	-
11 years old	177	177	100.0	-	-	-	-	5	49	104	17	2	-	-	-	-	-	-	-	-	-	-	-	-	-	-
12 years old	171	171	100.0	-	-	-	-	3	7	45	86	29	-	-	-	-	-	-	-	-	-	-	-	-	-	-
13 years old	162	162	100.0	-	-	-	-	-	-	9	56	90	4	-	-	-	-	-	-	-	-	-	-	-	-	-
14 years old	186	186	100.0	-	-	2	-	-	1	17	66	89	10	-	-	-	-	-	-	-	-	-	-	-	-	-
15 years old	192	174	90.3	-	-	-	-	-	-	1	6	10	49	99	9	-	-	-	-	-	-	-	-	-	-	19
16 years old	143	123	86.1	-	-	-	-	-	-	-	-	-	6	6	43	69	6	-	-	-	-	-	-	-	-	20
17 years old	156	126	81.5	-	-	-	-	-	-	-	-	-	-	10	7	32	66	10	1	-	-	-	-	-	2	27
18 years old	197	99	50.3	-	-	-	-	-	-	-	-	-	-	3	10	35	48	4	-	-	-	-				

Table 3. Single Grade of Enrollment and High School Graduation Status for Persons 3 Years Old and Over, by Age (Single Years for 3 to 24 Years), Sex, Race, and Hispanic Origin: October 1989—Con.

23

[Numbers in thousands. Civilian noninstitutional population. For meaning of symbols, see text]

Age, sex, race, and Hispanic origin	Population	Enrolled																				Not enrolled					
		Total		Nursery	Kinder- garten	Elementary grades								High school				College (year)						High school graduate	Not high school graduate		
		Number	Percent			1	2	3	4	5	6	7	8	1	2	3	4	1	2	3	4	5	6+				
HISPANIC ORIGIN¹—Con.																											
Female—Con.																											
20 years old	198	41	20.8	-	-	-	-	-	-	-	-	-	-	-	-	-	-	4	3	25	9	-	-	-	-	89	67
21 years old	178	37	20.7	-	-	-	-	-	-	-	-	-	-	-	-	-	-	5	3	7	15	6	-	-	73	67	
22 years old	200	26	12.8	-	-	-	-	-	-	-	-	-	-	-	-	-	-	2	6	8	2	5	3	-	117	58	
23 years old	223	28	12.7	-	-	-	-	-	-	-	-	-	-	-	-	-	-	1	9	7	7	3	-	1	99	96	
24 years old	217	22	10.2	-	-	-	-	-	-	-	-	-	-	-	-	-	-	2	-	4	7	8	-	3	109	95	
25 to 29 years old	983	56	5.8	-	-	-	-	-	-	-	-	-	-	-	-	-	-	6	-	2	4	7	8	-	4	539	369
30 to 34 years old	970	34	3.5	-	-	-	-	-	-	-	-	-	-	6	-	2	-	4	19	4	14	4	4	4	564	382	
35 to 39 years old	736	50	6.8	-	-	-	-	-	-	-	-	-	-	-	-	-	-	2	10	11	6	-	-	3	420	267	
40 to 44 years old	601	17	2.7	-	-	-	-	-	-	2	-	-	-	-	-	-	-	2	13	18	9	-	5	3	296	289	
45 to 49 years old	473	5	1.0	-	-	-	-	-	-	-	-	-	-	-	-	-	-	1	1	2	-	6	5	2	188	280	
50 to 54 years old	421	4	1.0	-	-	-	-	-	-	-	-	-	-	-	-	-	-	-	2	2	-	-	-	1	178	239	
55 to 59 years old	344	2	.6	-	-	-	-	-	-	-	-	-	-	-	-	-	-	-	-	-	-	-	-	-	129	213	
60 to 64 years old	299	-	-	-	-	-	-	-	-	-	-	-	-	-	-	-	-	-	-	-	-	-	-	-	2	119	180
65 years and over	556	3	.5	-	-	-	-	-	-	-	-	-	-	-	-	-	-	-	3	-	-	-	-	-	130	424	

¹May be of any race.

Table 4. Preprimary School Enrollment of Persons 3 to 6 Years Old, by Residence, Mother's Labor Force Status and Education, Family Income, Race, and Hispanic Origin: October 1989

[Numbers in thousands. Civilian noninstitutional population. For meaning of symbols, see text]

Metropolitan status, region, characteristics of mother, family, income, age, race, and Hispanic origin	Total population	Enrolled in nursery school						Enrolled in kindergarten						Enrolled in elementary school
		Total		Public		Private		Total		Public		Private		
		Total	Full day	Total	Full day	Total	Full day	Total	Full day	Total	Full day	Total	Full day	
ALL RACES														
3 to 6 Years Old														
Total children	14 752	2 847	950	948	290	1 001	659	3 631	1 526	3 257	1 253	574	274	3 208
Total metropolitan	11 651	2 354	821	711	218	1 644	604	3 012	1 126	2 503	880	509	246	2 537
Metropolitan areas of 1 million or more	7 292	1 521	507	451	122	1 071	385	1 832	628	1 489	480	343	166	1 617
Central city	2 779	452	186	196	65	255	121	672	289	543	215	128	74	655
Outside central city	4 513	1 069	321	253	57	616	264	1 160	339	948	245	214	94	962
Metropolitan areas of less than 1 million	4 359	832	313	250	94	573	219	1 180	496	1 014	420	186	76	921
Central city	1 684	314	136	134	43	210	93	480	199	400	162	79	37	369
Outside central city	2 675	518	177	155	51	363	126	700	299	614	258	86	41	552
Nonmetropolitan	3 101	493	129	237	74	257	55	819	400	754	372	65	28	671
3 and 4 Years Old														
Total children	7 405	2 563	862	801	245	1 762	617	324	120	206	70	116	49	11
Total metropolitan	5 875	2 130	751	602	184	1 528	583	265	92	158	46	107	45	6
Metropolitan areas of 1 million or more	3 684	1 374	472	380	107	964	355	171	61	104	27	67	34	8
Central city	1 379	401	178	166	62	233	116	75	33	40	10	35	23	5
Outside central city	2 305	973	293	212	45	761	248	96	28	65	17	32	11	4
Metropolitan areas of less than 1 million	2 192	756	279	222	77	534	202	94	30	54	19	41	11	-
Central city	819	285	121	91	36	194	85	37	15	24	11	13	4	-
Outside central city	1 373	472	158	131	41	340	117	57	16	30	8	28	7	-
Nonmetropolitan	1 530	433	111	199	61	234	51	59	28	48	24	11	4	2
Region:														
Northeast	1 348	555	128	151	37	405	90	69	32	43	16	26	15	4
Midwest	1 856	674	155	249	39	425	116	37	6	27	4	10	3	-
South	2 390	789	360	227	113	541	247	160	64	95	40	65	24	7
West	1 813	565	219	174	56	391	164	59	17	41	11	16	7	-
Labor force status of mother:														
Children living with mother	6 939	2 432	803	737	222	1 698	581	295	106	187	60	108	46	11
Mother in labor force	4 091	1 542	675	418	167	1 126	508	166	64	92	27	75	37	7
Employed	3 803	1 467	647	377	154	1 090	494	155	59	62	24	79	35	7
Full-time	2 662	976	537	252	110	724	426	105	55	59	23	48	32	7
Part-time	1 121	491	111	125	44	366	67	50	4	23	1	27	3	-
Unemployed	287	75	26	39	13	36	15	11	5	10	3	2	2	-
Mother not in labor force	2 848	690	128	320	55	570	73	129	42	96	33	33	9	4
Children not living with mother	488	131	60	65	23	66	36	29	13	18	10	10	3	-
Education of mother:														
Children living with mother	6 939	2 432	803	737	222	1 698	581	295	106	187	60	108	46	11
Elementary: 0 to 8 years	467	65	16	41	6	24	9	25	5	25	5	-	-	2
High school: 1 to 3 years	801	164	66	114	43	50	22	27	9	27	9	-	-	-
4 years	2 797	867	290	318	96	549	192	127	50	90	29	36	21	1
College: 1 to 3 years	1 488	604	205	145	51	458	154	74	28	30	12	44	16	2
4 or more years	1 385	733	227	118	23	615	203	42	14	15	5	28	9	6
Family income:														
Less than \$10,000	1 326	306	107	211	70	95	37	63	26	57	21	6	5	-
\$10,000 to \$14,999	714	145	53	91	32	54	21	42	17	36	14	6	3	-
\$15,000 to \$19,999	589	144	62	56	21	66	41	23	10	20	10	3	2	-
\$20,000 to \$24,999	687	162	55	50	20	112	36	16	4	13	2	4	4	-
\$25,000 to \$29,999	608	212	68	51	18	161	50	20	11	11	6	9	5	-
\$30,000 to \$34,999	656	238	72	53	13	185	59	40	12	20	6	19	6	-
\$35,000 to \$39,999	565	217	59	56	1	161	58	21	5	9	-	12	4	2
\$40,000 to \$49,999	688	345	113	66	17	279	98	26	9	10	3	16	6	-
\$50,000 to \$74,999	773	378	117	63	20	315	97	40	10	16	2	24	7	4
\$75,000 and over	401	254	85	28	5	226	80	19	6	10	3	9	3	4
Not reported	399	161	71	72	29	89	42	13	9	4	2	9	7	1
5 Years Old														
Total children	3 633	262	90	129	41	132	38	2 877	1 176	2 499	982	378	194	198
Total metropolitan	2 697	204	83	94	29	110	34	2 284	679	1 951	707	333	173	165
Metropolitan areas of 1 million or more	1 779	134	32	61	13	73	19	1 366	473	1 129	353	236	119	117
Central city	667	42	8	23	3	19	5	505	219	421	169	85	49	53
Outside central city	1 092	92	24	39	10	64	14	660	254	709	184	152	70	65
Metropolitan areas of less than 1 million	1 118	70	31	33	19	37	15	918	407	621	353	97	53	67
Central city	429	27	13	13	7	14	7	363	152	314	125	48	27	24
Outside central city	690	43	18	20	9	23	9	555	254	507	228	48	26	43
Nonmetropolitan	736	58	16	35	12	23	4	593	296	548	275	45	21	12
Region:														
Northeast	629	34	8	13	2	21	4	484	190	399	139	64	51	63
Midwest	957	103	22	44	11	58	12	741	189	653	142	87	26	28
South	1 259	86	40	51	26	35	14	1 034	688	687	596	147	92	45
West	788	39	12	21	3	18	9	619	129	559	105	60	25	60
Labor force status of mother:														
Children living with mother	3 429	242	68	122	38	119	30	2 720	1 113	2 356	929	364	185	176
Mother in labor force	2 023	152	57	77	27	75	30	1 626	676	1 376	547	252	129	107
Employed	1 836	147	53	73	23	75	30	1 467	616	1 226	493	239	125	99
Full-time	1 212	99	39	57	18	42	20	972	434	826	352	148	62	65
Part-time	624	48	14	15	4	32	9	495	183	402	141	83	42	34
Unemployed	188	5	4	4	1	1	-	161	58	148	54	13	4	6
Mother not in labor force	1 406	90	12	46	12	44	-	1 092	437	960	381	113	68	7
Children not living with mother	204	20	11	7	3	13	8	156	62	143	53	14	9	20

See footnote at end of table.

Table 4. Preprimary School Enrollment of Persons 3 to 6 Years Old, by Residence, Mother's Labor Force Status and Education, Family Income, Race, and Hispanic Origin: October 1989—Con.

[Numbers in thousands. Civilian noninstitutional population. For meaning of symbols, see text]

Metropolitan status, region, characteristics of mother, family, income, age, race, and Hispanic origin	Total population	Enrolled in nursery school						Enrolled in kindergarten						Enrolled in elementary school
		Total		Public		Private		Total		Public		Private		
		Total	Full day	Total	Full day	Total	Full day	Total	Full day	Total	Full day	Total	Full day	
ALL RACES—Con.														
5 Years Old—Con.														
Education of mother:														
Children living with mother.....	3 429	242	68	122	38	119	30	2 720	1 113	2 356	929	364	165	176
Elementary: 0 to 8 years.....	222	5	1	5	1	-	-	168	70	163	67	5	2	15
High school: 1 to 3 years.....	404	26	12	25	9	4	2	302	144	289	137	13	7	24
4 years.....	1 453	98	28	59	18	38	10	1 162	485	1 041	421	120	44	67
College: 1 to 3 years.....	723	52	16	28	9	24	7	586	200	481	143	105	57	48
4 or more years.....	627	59	11	6	-	53	11	503	235	362	160	121	75	24
Family income:														
Less than \$10,000.....	643	37	14	32	14	5	-	514	249	496	235	16	15	31
\$10,000 to \$14,999.....	389	22	6	16	4	6	4	317	159	303	162	14	8	15
\$15,000 to \$19,999.....	266	17	5	12	3	5	2	208	85	197	88	11	7	16
\$20,000 to \$24,999.....	308	18	7	12	5	6	3	248	84	217	66	31	16	16
\$25,000 to \$29,999.....	291	30	9	8	-	22	9	220	88	205	79	15	8	14
\$30,000 to \$34,999.....	327	22	10	15	6	7	2	249	103	201	83	48	20	27
\$35,000 to \$39,999.....	258	17	7	7	3	10	4	209	76	169	54	40	22	7
\$40,000 to \$49,999.....	365	38	11	12	2	26	9	283	108	219	77	84	32	25
\$50,000 to \$74,999.....	362	35	5	8	-	27	5	295	94	238	68	57	26	11
\$75,000 and over.....	194	18	-	5	-	12	-	168	48	113	20	54	28	6
Not reported.....	230	8	3	3	3	5	-	165	71	139	59	27	12	27
WHITE														
3 to 5 Years Old														
Total children.....	11 896	2 371	670	695	173	1 676	497	3 064	1 068	2 569	672	505	216	2 504
Total metropolitan.....	9 220	1 932	578	504	129	1 428	448	2 367	786	1 945	595	442	191	1 848
Metropolitan areas of 1 million or more.....	5 555	1 209	336	306	73	904	264	1 425	437	1 132	308	284	129	1 175
Central city.....	1 699	284	88	92	22	192	64	416	152	320	108	95	47	372
Outside central city.....	3 856	925	252	214	52	712	200	1 009	284	811	202	196	82	603
Metropolitan areas of less than 1 million.....	3 666	723	240	196	56	524	184	962	349	614	287	148	62	771
Central city.....	1 244	240	88	64	20	176	69	337	110	264	79	73	31	280
Outside central city.....	2 421	483	151	135	36	348	115	625	240	549	208	75	31	492
Nonmetropolitan.....	2 676	439	93	191	44	249	49	707	302	644	277	63	28	558
3 and 4 Years Old														
Total children.....	6 314	2 128	602	576	133	1 552	469	235	66	143	37	93	29	7
Total metropolitan.....	4 891	1 744	522	419	101	1 325	422	196	53	114	26	63	26	4
Metropolitan areas of 1 million or more.....	2 837	1 069	310	253	59	836	252	127	41	80	22	48	19	4
Central city.....	864	248	80	76	20	172	61	47	16	28	7	19	11	1
Outside central city.....	1 973	842	230	177	39	664	191	80	23	51	15	28	8	4
Metropolitan areas of less than 1 million.....	1 854	654	212	166	42	469	170	69	12	34	4	35	7	-
Central city.....	604	216	77	54	16	181	61	22	2	14	2	9	-	-
Outside central city.....	1 250	439	135	111	26	328	109	47	10	20	3	26	7	-
Nonmetropolitan.....	1 323	384	79	157	32	227	47	39	13	29	10	10	3	2
Region:														
Northeast.....	1 130	482	91	116	22	367	69	52	20	38	15	14	6	-
Midwest.....	1 597	578	115	165	19	391	96	32	5	22	2	10	3	-
South.....	1 772	597	214	140	47	457	167	102	29	47	11	55	17	7
West.....	1 514	473	181	136	45	331	137	49	12	36	6	13	3	-
Labor force status of mother:														
Children living with mother.....	5 701	2 043	531	547	120	1 498	440	215	60	131	32	64	26	7
Mother in labor force.....	3 363	1 276	485	302	91	974	394	116	34	58	13	58	22	3
Employed.....	3 169	1 232	478	287	91	945	387	112	32	54	11	58	22	3
Full-time.....	2 135	772	386	176	59	596	327	66	29	36	11	31	19	3
Part-time.....	1 033	460	91	111	32	349	59	46	3	19	-	27	3	-
Unemployed.....	194	44	7	15	-	29	7	4	2	4	2	-	-	-
Mother not in labor force.....	2 338	767	78	245	30	522	48	98	26	72	20	26	6	4
Children not living with mother.....	314	85	41	29	12	56	28	20	6	12	4	8	1	-
Education of mother:														
Children living with mother.....	5 701	2 043	581	547	120	1 498	440	215	60	131	32	64	26	7
Elementary: 0 to 8 years.....	382	58	9	41	6	17	3	18	-	18	-	-	-	-
High school: 1 to 3 years.....	576	109	34	72	17	37	17	17	6	17	6	-	-	-
4 years.....	2 321	736	212	240	60	496	152	80	24	58	11	24	13	1
College: 1 to 3 years.....	1 231	489	131	93	23	398	108	65	23	26	12	38	11	-
4 or more years.....	1 191	651	174	101	14	550	160	35	7	12	3	23	4	6
Family income:														
Less than \$10,000.....	816	179	41	108	21	71	20	35	7	30	3	5	4	-
\$10,000 to \$14,999.....	539	119	40	71	22	48	18	23	6	20	6	3	-	-
\$15,000 to \$19,999.....	479	109	37	99	9	70	28	16	7	17	7	1	-	-
\$20,000 to \$24,999.....	595	136	40	43	16	92	24	10	-	9	-	2	-	-
\$25,000 to \$29,999.....	525	179	43	36	7	142	36	17	10	9	6	4	-	-
\$30,000 to \$34,999.....	595	207	48	45	8	162	40	34	7	18	4	16	2	-
\$35,000 to \$39,999.....	509	202	55	49	1	153	54	13	-	6	-	6	-	-
\$40,000 to \$49,999.....	612	316	95	59	12	259	82	21	4	6	-	13	3	-
\$50,000 to \$74,999.....	691	339	91	55	17	284	73	34	10	12	2	22	7	2
\$75,000 and over.....	359	227	72	28	5	199	67	19	6	10	3	9	3	4
Not reported.....	295	114	40	42	14	72	26	10	7	4	2	6	5	1

See footnote at end of table.

Table 4. Preprimary School Enrollment of Persons 3 to 6 Years Old, by Residence, Mother's Labor Force Status and Education, Family Income, Race, and Hispanic Origin: October 1989—Con.

(Numbers in thousands. Civilian noninstitutional population. For meaning of symbols, see text)

Metropolitan status, region, characteristics of mother, family, income, age, race, and Hispanic origin	Total population	Enrolled in nursery school						Enrolled in kindergarten						Enrolled in elementary school
		Total		Public		Private		Total		Public		Private		
		Total	Full day	Total	Full day	Total	Full day	Total	Full day	Total	Full day	Total	Full day	
WHITE—Con.														
5 Years Old														
Total children	2 915	224	61	107	36	117	25	2 324	846	1 983	666	341	160	123
Total metropolitan	2 279	172	49	75	26	96	23	1 614	625	1 517	484	207	140	118
Metropolitan areas of 1 million or more	1 351	110	24	47	12	63	11	1 062	325	851	227	212	99	63
Central city	414	30	5	13	2	17	3	311	115	242	61	69	34	20
Outside central city	937	80	18	34	10	48	8	751	210	609	148	142	65	43
Metropolitan areas of less than 1 million	928	62	25	29	13	33	12	752	299	667	258	85	42	53
Central city	306	22	10	9	4	13	6	255	92	209	87	48	25	15
Outside central city	622	40	16	20	9	20	6	497	207	458	190	39	16	38
Nonmetropolitan	636	52	12	31	10	21	2	510	222	466	201	44	20	7
Region:														
Northeast	531	29	3	11	2	18	1	429	151	347	102	52	49	36
Midwest	798	91	20	35	8	56	12	618	127	540	109	79	18	12
South	943	66	26	41	23	25	3	786	476	635	399	132	77	39
West	643	38	12	20	3	18	9	510	92	482	75	48	17	35
Labor force status of mother:														
Children living with mother	2 786	215	58	100	33	115	25	2 217	813	1 889	660	328	153	115
Mother in labor force	1 633	137	49	66	24	71	25	1 321	486	1 102	366	219	100	65
Employed	1 514	132	45	62	20	70	25	1 219	453	1 013	357	206	96	59
Full-time	935	85	31	47	15	37	16	761	298	644	241	117	57	30
Part-time	579	47	14	15	4	32	9	458	155	369	117	89	39	28
Unemployed	119	5	4	4	4	1	—	102	33	69	29	13	4	8
Mother not in labor force	1 153	78	9	34	9	44	—	696	327	786	274	109	53	50
Children not living with mother	129	9	3	7	3	3	—	107	33	95	26	12	8	7
Education of mother:														
Children living with mother	2 786	215	58	100	33	115	25	2 217	813	1 889	660	328	153	115
Elementary: 0 to 8 years	187	5	1	5	—	—	—	138	50	133	47	5	2	2
High school: 1 to 3 years	275	22	8	20	6	2	—	206	87	195	61	13	7	7
4 years	1 186	89	27	51	17	38	10	955	349	842	311	113	39	47
College: 1 to 3 years	576	41	12	18	7	22	6	477	137	390	97	87	40	27
4 or more years	549	58	10	8	—	52	10	436	169	328	125	111	65	22
Family income:														
Less than \$10,000	387	22	12	17	11	5	—	308	129	292	114	16	15	15
\$10,000 to \$14,999	275	15	5	12	4	3	1	229	109	215	102	13	7	2
\$15,000 to \$19,999	215	14	3	11	3	3	—	187	64	159	60	8	4	13
\$20,000 to \$24,999	253	17	6	12	5	5	2	205	54	182	47	23	7	8
\$25,000 to \$29,999	251	25	4	8	—	17	4	192	74	177	66	15	8	9
\$30,000 to \$34,999	283	19	7	13	5	7	2	217	84	173	68	44	16	20
\$35,000 to \$39,999	229	15	5	7	3	9	2	186	66	148	48	38	21	5
\$40,000 to \$49,999	318	37	10	12	2	25	8	253	87	198	64	55	23	12
\$50,000 to \$74,999	340	33	5	6	—	25	5	278	83	225	59	53	24	10
\$75,000 and over	190	18	—	5	—	12	—	163	44	111	19	52	25	6
Not reported	173	8	0	3	3	5	—	127	53	104	42	23	10	21
BLACK														
3 to 6 Years Old														
Total children	2 186	359	238	208	109	150	128	589	375	545	337	44	38	540
Total metropolitan	1 832	321	207	175	82	146	125	487	282	448	248	41	36	450
Metropolitan areas of 1 million or more	1 327	237	145	118	45	118	100	310	154	275	125	35	30	352
Central city	676	148	89	93	39	53	50	196	111	173	90	23	21	232
Outside central city	432	91	55	25	6	66	50	115	44	102	35	13	9	119
Metropolitan areas of less than 1 million	505	84	62	57	37	27	25	177	128	171	122	6	6	99
Central city	338	61	42	40	22	22	20	119	62	115	77	5	5	58
Outside central city	166	23	20	17	14	5	5	58	45	56	44	1	1	41
Nonmetropolitan	355	38	31	33	28	5	3	102	93	99	91	2	2	90
3 and 4 Years Old														
Total children	1 045	327	221	189	104	136	117	76	47	58	31	17	15	4
Total metropolitan	871	293	195	158	78	135	118	58	32	39	18	16	14	4
Metropolitan areas of 1 million or more	633	215	136	106	45	109	92	37	17	24	5	13	11	4
Central city	425	134	87	83	39	51	48	22	12	12	4	10	8	4
Outside central city	208	81	49	23	6	58	44	15	5	12	2	3	3	—
Metropolitan areas of less than 1 million	237	79	58	52	34	26	24	19	15	18	12	3	3	—
Central city	162	56	38	35	20	21	19	9	9	7	7	3	3	—
Outside central city	75	23	20	17	14	5	5	9	8	9	6	—	—	—
Nonmetropolitan	175	34	27	31	25	3	1	20	15	19	14	1	1	—
Region:														
Northeast	149	51	32	26	13	25	10	12	8	4	2	8	8	4
Midwest	230	84	33	60	19	24	14	5	1	5	1	—	—	—
South	563	157	136	81	64	76	74	54	36	47	28	7	7	—
West	103	35	18	22	8	13	10	5	2	3	—	2	2	—
Labor force status of mother:														
Children living with mother	936	291	204	162	93	129	110	70	41	55	26	15	13	4
Mother in labor force	571	203	164	99	71	103	93	44	27	32	15	12	12	4
Employed	485	174	144	78	56	86	86	37	24	27	13	10	10	4
Full-time	423	156	126	68	48	69	60	33	22	23	12	10	10	4
Part-time	63	18	18	10	10	8	6	4	1	4	1	—	—	—
Unemployed	65	29	20	21	13	7	7	7	3	6	1	2	2	—
Mother not in labor force	364	66	39	63	22	26	17	26	15	22	13	4	2	—
Children not living with mother	110	36	18	27	11	9	7	6	5	4	3	2	2	—

See footnote at end of table.

Table 4. Preprimary School Enrollment of Persons 3 to 6 Years Old, by Residence, Mother's Labor Force Status and Education, Family Income, Race, and Hispanic Origin: October 1989- Con.

[Numbers in thousands. Civilian noninstitutional population. For meaning of symbols, see text]

Metropolitan status, region, characteristics of mother, family, income, age, race, and Hispanic origin	Total population	Enrolled in nursery school						Enrolled in kindergarten						Enrolled in elementary school
		Total		Public		Private		Total		Public		Private		
		Total	Full day	Total	Full day	Total	Full day	Total	Full day	Total	Full day	Total	Full day	
BLACK—Con.														
3 and 4 Years Old—Con.														
Education of mother:														
Children living with mother	935	291	204	182	93	129	110	70	41	55	26	15	13	4
Elementary: 0 to 8 years	47	6	6	-	-	6	8	7	5	7	5	-	-	2
High school: 1 to 3 years	191	51	32	41	27	10	5	10	3	10	3	-	-	-
4 years	403	106	70	85	34	41	36	42	24	33	18	8	6	-
College: 1 to 3 years	207	95	67	50	26	48	41	6	4	3	-	3	3	2
4 or more years	87	32	29	8	8	26	23	5	5	2	2	4	4	-
Family income:														
Less than \$10,000	446	114	81	96	48	18	13	28	19	27	18	1	1	-
\$10,000 to \$14,999	126	21	10	17	8	4	1	18	9	15	7	3	3	-
\$15,000 to \$19,999	78	23	22	10	10	14	12	5	3	3	3	2	-	-
\$20,000 to \$24,999	70	20	13	7	4	14	9	2	-	2	-	-	-	-
\$25,000 to \$29,999	58	27	22	15	11	12	11	2	-	2	-	-	-	-
\$30,000 to \$34,999	53	27	24	7	5	20	19	6	6	2	2	4	4	2
\$35,000 to \$39,999	45	10	4	7	-	4	4	8	5	3	-	4	4	2
\$40,000 to \$49,999	43	17	17	4	4	14	14	4	3	2	2	2	2	2
\$50,000 to \$74,999	48	23	20	4	3	19	17	2	-	2	-	-	-	2
\$75,000 and over	11	4	1	-	-	4	1	-	-	-	-	-	-	-
Not reported	70	39	29	23	13	16	18	2	2	-	-	2	2	-
5 Years Old														
Total children	565	32	18	19	6	13	11	437	274	415	255	23	19	54
Total metropolitan	481	27	12	17	3	11	9	363	204	342	186	22	18	52
Metropolitan areas of 1 million or more	333	22	8	12	-	10	8	229	114	211	99	18	14	45
Central city	218	12	2	10	-	2	2	148	81	135	68	13	13	28
Outside central city	118	10	8	2	-	8	8	82	32	76	31	5	1	17
Metropolitan areas of less than 1 million	147	5	4	4	3	1	1	134	50	131	67	3	3	7
Central city	103	5	4	4	3	1	1	92	56	90	54	2	2	5
Outside central city	44	-	-	-	-	-	-	42	34	41	32	1	1	2
Nonmetropolitan	85	5	5	2	2	2	2	74	70	73	69	1	1	2
Region:														
Northeast	82	5	3	2	-	3	3	45	33	44	31	1	1	25
Midwest	139	11	3	10	3	2	-	102	36	93	28	6	6	18
South	282	18	11	7	3	8	8	239	198	232	190	7	7	7
West	82	-	-	-	-	-	-	51	6	45	6	8	2	7
Labor force status of mother:														
Children living with mother	507	24	10	19	6	5	5	398	250	376	232	21	17	45
Mother in labor force	327	12	8	8	3	5	5	263	166	241	149	21	17	29
Employed	281	12	8	8	3	5	5	207	143	185	125	21	17	28
Full-time	226	12	8	8	3	5	5	174	114	156	101	16	14	28
Part-time	36	-	-	-	-	-	-	32	28	29	24	4	4	2
Unemployed	66	-	-	-	-	-	-	58	24	56	24	-	-	2
Mother not in labor force	180	11	2	11	2	-	-	135	83	135	83	-	-	15
Children not living with mother	59	8	8	-	-	8	6	40	24	38	23	1	1	10
Education of mother:														
Children living with mother	507	24	10	19	8	5	5	398	250	376	232	21	17	45
Elementary: 0 to 8 years	20	-	-	-	-	-	-	14	10	14	10	-	-	3
High school: 1 to 3 years	109	6	4	4	2	2	2	75	51	75	51	-	-	17
4 years	219	5	1	5	1	-	-	187	110	180	105	7	5	11
College: 1 to 3 years	106	11	4	10	3	2	2	77	46	69	41	7	6	13
4 or more years	53	1	1	-	-	1	1	45	33	38	26	7	7	2
Family income:														
Less than \$10,000	228	14	2	14	2	-	-	180	109	180	109	-	-	15
\$10,000 to \$14,999	88	2	-	2	-	-	-	77	46	77	46	-	-	5
\$15,000 to \$19,999	41	3	3	-	-	2	2	32	25	29	22	3	3	3
\$20,000 to \$24,999	40	1	1	-	-	1	1	32	23	24	18	6	8	7
\$25,000 to \$29,999	25	5	5	-	-	5	5	18	9	18	9	-	-	2
\$30,000 to \$34,999	35	3	3	3	3	-	-	28	16	24	14	2	2	5
\$35,000 to \$39,999	26	2	2	-	-	2	2	21	9	19	8	2	2	2
\$40,000 to \$49,999	27	1	1	-	-	1	1	11	7	10	6	1	1	12
\$50,000 to \$74,999	18	2	-	-	-	2	-	14	10	10	8	4	1	-
\$75,000 and over	-	-	-	-	-	-	-	-	-	-	-	-	-	-
Not reported	39	-	-	-	-	-	-	27	18	23	16	4	2	4
HISPANIC ORIGIN¹														
3 to 6 Years Old														
Total children	1 896	181	88	95	39	86	49	400	146	379	129	21	17	406
Total metropolitan	1 598	171	87	90	39	82	49	368	131	345	114	21	17	384
Metropolitan areas of 1 million or more	1 090	105	57	48	17	58	40	241	96	227	83	15	13	290
Central city	815	48	21	31	10	15	10	142	48	139	48	3	1	147
Outside central city	475	59	36	15	8	44	30	99	47	88	35	12	12	113
Metropolitan areas of less than 1 million	506	67	30	43	22	23	9	125	36	118	31	7	5	124
Central city	212	23	14	16	9	7	5	51	13	47	11	4	2	68
Outside central city	294	43	17	28	12	16	4	74	23	71	20	3	3	55
Nonmetropolitan	100	10	1	5	1	5	-	34	15	34	15	-	-	22

See footnote at end of table.

Table 4. Preprimary School Enrollment of Persons 3 to 6 Years Old, by Residence, Mother's Labor Force Status and Education, Family Income, Race, and Hispanic Origin: October 1989—Con.

[Numbers in thousands. Civilian noninstitutional population. For meaning of symbols, see text]

Metropolitan status, region, characteristics of mother, family, income, age, race, and Hispanic origin	Total population	Enrolled in nursery school						Enrolled in kindergarten						Enrolled in elementary school
		Total		Public		Private		Total		Public		Private		
		Total	Full day	Total	Full day	Total	Full day	Total	Full day	Total	Full day	Total	Full day	
HISPANIC ORIGIN¹—Con.														
3 and 4 Years Old														
Total children	850	162	75	84	33	79	42	37	7	36	5	1	1	3
Total metropolitan	804	152	75	76	33	74	42	34	7	33	5	1	1	1
Metropolitan areas of 1 million or more	564	92	48	41	15	51	33	26	5	26	5	-	-	1
Central city	310	40	19	26	8	15	10	20	4	20	4	-	-	1
Outside central city	254	51	29	15	8	36	23	8	1	6	1	-	-	-
Metropolitan areas of less than 1 million	240	61	27	37	18	23	9	8	1	7	-	1	1	-
Central city	86	21	12	14	7	7	5	-	-	-	-	-	-	-
Outside central city	154	40	15	24	11	16	4	8	1	7	-	1	1	-
Nonmetropolitan	48	10	1	5	1	5	-	3	-	3	-	-	-	2
Region:														
Northeast	87	19	10	10	8	9	4	8	5	8	5	-	-	-
Midwest	80	14	-	9	-	5	-	2	-	2	-	-	-	-
South	248	49	28	22	14	28	14	15	1	14	-	1	1	3
West	456	81	38	42	14	39	24	12	-	12	-	-	-	-
Labor force status of mother:														
Children living with mother	802	158	71	83	32	75	39	36	5	36	5	-	-	3
Mother in labor force	390	88	52	40	25	48	27	15	-	15	-	-	-	3
Employed	350	86	52	40	25	46	27	13	-	13	-	-	-	3
Full-time	296	73	44	35	22	38	23	9	-	9	-	-	-	3
Part-time	55	13	7	5	4	9	4	4	-	4	-	-	-	-
Unemployed	40	2	-	-	-	2	-	2	-	2	-	-	-	-
Mother not in labor force	412	70	19	43	7	28	12	21	5	21	5	-	-	-
Children not living with mother	48	4	4	1	1	3	3	1	1	-	-	1	1	-
Education of mother:														
Children living with mother	802	158	71	83	32	75	39	36	5	36	5	-	-	3
Elementary: 0 to 6 years	260	35	6	31	4	5	2	12	-	12	-	-	-	-
High school: 1 to 3 years	148	15	2	9	-	7	2	8	-	8	-	-	-	-
4 years	255	62	38	36	25	25	13	12	2	12	2	-	-	1
College: 1 to 3 years	88	30	12	7	4	23	9	2	2	2	2	-	-	-
4 or more years	51	15	13	-	-	15	13	5	1	5	1	-	-	2
Family income:														
Less than \$10,000	225	17	9	12	4	5	5	8	-	8	-	-	-	-
\$10,000 to \$14,999	143	30	12	23	8	7	4	4	-	4	-	-	-	-
\$15,000 to \$19,999	114	18	4	12	4	4	7	7	-	7	-	-	-	-
\$20,000 to \$24,999	93	13	11	11	9	2	2	2	-	2	-	-	-	-
\$25,000 to \$29,999	57	14	-	4	-	10	-	7	5	6	3	1	1	-
\$30,000 to \$34,999	41	11	7	2	2	3	5	-	-	-	-	-	-	-
\$35,000 to \$39,999	36	5	-	4	-	1	-	-	-	-	-	-	-	-
\$40,000 to \$49,999	39	21	12	5	3	16	9	-	-	-	-	-	-	-
\$50,000 to \$74,999	30	7	-	-	-	7	-	1	-	1	-	-	-	2
\$75,000 and over	15	11	11	2	2	10	10	4	-	4	-	-	-	-
Not reported	58	18	9	9	2	9	7	4	2	4	2	-	-	1
5 Years Old														
Total children	400	18	11	12	6	6	5	303	118	287	104	16	12	31
Total metropolitan	370	18	11	12	6	6	5	276	103	260	91	18	12	31
Metropolitan areas of 1 million or more	233	12	7	5	2	6	5	168	69	158	60	10	9	17
Central city	144	5	2	5	2	-	-	107	37	104	36	3	1	3
Outside central city	89	6	5	-	-	6	5	61	31	54	24	8	8	14
Metropolitan areas of less than 1 million	137	6	4	6	4	-	-	106	35	102	31	8	3	14
Central city	58	2	2	2	2	-	-	51	13	47	11	4	2	5
Outside central city	79	4	1	4	1	-	-	57	21	55	20	2	2	9
Nonmetropolitan	30	-	-	-	-	-	-	27	13	27	13	-	-	-
Region:														
Northeast	39	-	-	-	-	-	-	31	17	30	16	1	1	1
Midwest	24	-	-	-	-	-	-	24	2	24	2	-	-	-
South	158	11	11	6	6	5	5	111	73	96	62	13	11	15
West	180	7	-	6	-	1	-	137	24	135	24	2	-	15
Labor force status of mother:														
Children living with mother	371	12	8	12	6	-	-	280	109	264	97	16	12	31
Mother in labor force	157	5	2	5	2	-	-	115	42	106	37	10	6	16
Employed	138	5	2	5	2	-	-	100	41	90	35	10	6	15
Full-time	111	5	2	5	2	-	-	82	32	74	28	7	6	11
Part-time	27	-	-	-	-	-	-	18	9	16	9	2	-	4
Unemployed	19	-	-	-	-	-	-	15	1	15	1	-	-	3
Mother not in labor force	214	8	4	6	4	-	-	165	67	159	61	6	6	13
Children not living with mother	29	8	5	-	-	6	5	22	7	22	7	-	-	-
Education of mother:														
Children living with mother	371	12	8	12	6	-	-	280	109	264	97	16	12	31
Elementary: 0 to 6 years	141	1	1	1	1	-	-	104	34	104	34	-	-	12
High school: 1 to 3 years	73	6	2	6	2	-	-	53	6	51	5	2	2	4
4 years	110	2	-	2	-	-	-	88	45	80	41	6	4	7
College: 1 to 3 years	20	2	2	2	2	-	-	17	9	17	9	-	-	-
4 or more years	27	-	-	-	-	-	-	19	14	13	6	6	6	7

See footnote at end of table.

Table 4. Preprimary School Enrollment of Persons 3 to 6 Years Old, by Residence, Mother's Labor Force Status and Education, Family Income, Race, and Hispanic Origin: October 1989—Con.

(Numbers in thousands. Civilian noninstitutional population. For meaning of symbols, see text)

Metropolitan status, region, characteristics of mother, family, income, age, race, and Hispanic origin	Total population	Enrolled in nursery school						Enrolled in kindergarten						Enrolled in elementary school
		Total		Public		Private		Total		Public		Private		
		Total	Full day	Total	Full day	Total	Full day	Total	Full day	Total	Full day	Total	Full day	
HISPANIC ORIGIN¹—Con.														
•														
5 Years Old—Con.														
Family income:														
Less than \$10,000.....	125	2	-	2	-	-	-	92	35	86	29	6	6	10
\$10,000 to \$14,999.....	69	4	4	4	4	-	-	51	27	47	25	4	2	2
\$15,000 to \$19,999.....	36	-	-	-	-	-	-	33	14	33	14	-	-	4
\$20,000 to \$24,999.....	33	-	-	-	-	-	-	30	6	28	6	2	-	3
\$25,000 to \$29,999.....	35	6	5	-	-	6	5	21	4	19	2	2	2	3
\$30,000 to \$34,999.....	23	-	-	-	-	-	-	21	4	21	4	-	-	-
\$35,000 to \$39,999.....	7	1	1	1	1	-	-	5	5	5	5	-	-	-
\$40,000 to \$49,999.....	14	3	-	3	-	-	-	4	4	4	4	-	-	4
\$50,000 to \$74,999.....	5	-	-	-	-	-	-	5	-	5	-	-	-	-
\$75,000 and over.....	9	-	-	-	-	-	-	7	3	5	1	2	2	-
Not reported.....	44	-	-	-	-	-	-	34	13	34	13	-	-	6

¹May be of any race.

Table 5. Level of Enrollment Below College for Persons 3 to 24 Years Old, by Control of School, Metropolitan Status, Sex, Race, and Hispanic Origin: October 1989

(Numbers in thousands. Civilian noninstitutional population. For meaning of symbols, see text)

Metropolitan status, sex, race, and Hispanic origin	Total			Nursery school			Kindergarten			Elementary school			High school		
	Total	Public	Private	Total	Public	Private	Total	Public	Private	Total	Public	Private	Total	Public	Private
ALL RACES															
Both sexes	46 041	42 019	6 023	2 677	971	1 906	3 866	3 293	575	26 622	25 884	2 738	12 674	11 670	804
Total metropolitan	36 688	31 497	5 191	2 379	731	1 648	3 039	2 529	510	21 685	19 342	2 343	9 584	8 896	689
Metropolitan areas of 1 million or more	22 659	19 396	3 484	1 539	466	1 073	1 851	1 507	344	13 449	11 869	1 580	5 020	4 533	486
Central city	8 468	7 251	1 217	454	199	255	679	551	126	5 065	4 442	642	2 250	2 058	192
Outside central city	14 390	12 144	2 246	1 085	267	818	1 172	956	218	8 384	7 446	918	3 769	3 475	294
Metropolitan areas of less than 1 million	13 929	12 102	1 727	640	265	576	1 188	1 022	166	8 236	7 453	783	3 565	3 362	203
Central city	5 242	4 484	758	320	107	212	480	400	79	3 157	2 785	371	1 287	1 191	95
Outside central city	8 587	7 618	969	521	156	363	709	622	86	5 080	4 668	412	2 278	2 170	107
Nonmetropolitan	11 353	10 521	832	498	240	258	829	764	65	6 937	6 542	394	3 090	2 976	114
Male	24 727	21 812	3 115	1 472	502	970	2 031	1 700	331	14 697	13 277	1 411	6 537	6 133	404
Total metropolitan	16 652	14 156	2 496	1 218	378	841	1 594	1 299	295	11 115	9 907	1 209	4 924	4 575	350
Metropolitan areas of 1 million or more	11 653	9 867	1 766	779	242	537	975	773	202	6 843	6 046	797	3 056	2 807	249
Central city	4 323	3 668	655	219	93	126	363	284	80	2 541	2 213	327	1 200	1 078	122
Outside central city	7 330	6 199	1 131	560	149	412	612	489	123	4 302	3 832	470	1 858	1 729	127
Metropolitan areas of less than 1 million	7 199	6 291	908	439	136	304	619	526	92	4 273	3 661	412	1 668	1 768	100
Central city	2 645	2 278	367	152	58	94	282	222	41	1 565	1 373	192	666	625	41
Outside central city	4 554	4 013	541	287	77	210	357	305	52	2 708	2 288	220	1 202	1 142	59
Nonmetropolitan	5 675	5 454	421	254	125	129	437	401	36	3 572	3 370	202	1 612	1 558	54
Female	23 314	20 406	2 907	1 405	469	936	1 837	1 593	244	13 934	12 607	1 327	6 137	5 738	400
Total metropolitan	17 836	15 339	2 497	1 161	353	807	1 446	1 230	216	10 570	9 435	1 135	4 660	4 320	340
Metropolitan areas of 1 million or more	11 205	9 528	1 677	780	224	536	978	734	142	6 606	5 843	763	2 963	2 728	237
Central city	4 145	3 583	562	235	106	129	318	267	49	2 544	2 229	315	1 050	981	70
Outside central city	7 060	5 945	1 115	525	118	406	560	467	93	4 062	3 614	448	1 913	1 748	167
Metropolitan areas of less than 1 million	6 631	5 811	820	401	129	272	570	496	74	3 964	3 692	371	1 697	1 594	103
Central city	2 596	2 206	392	168	49	119	218	179	39	1 562	1 412	160	621	566	55
Outside central city	4 033	3 605	428	233	80	153	352	317	35	2 372	2 180	192	1 076	1 028	48
Nonmetropolitan	5 476	5 068	410	244	115	129	391	363	29	3 364	3 172	193	1 478	1 418	60
WHITE															
Both sexes	38 456	33 149	5 309	2 393	712	1 681	3 116	2 611	506	22 661	20 484	2 397	10 067	9 362	725
Total metropolitan	28 636	24 114	4 521	1 949	517	1 432	2 404	1 960	444	16 683	14 651	2 032	7 399	6 786	614
Metropolitan areas of 1 million or more	17 251	14 312	2 939	1 222	316	905	1 437	1 141	295	10 107	8 796	1 311	4 486	4 058	428
Central city	4 968	4 044	924	288	94	192	416	323	95	2 961	2 503	477	1 283	1 124	159
Outside central city	12 284	10 268	2 015	936	223	713	1 018	819	200	7 127	6 293	834	3 202	2 934	268
Metropolitan areas of less than 1 million	11 384	9 803	1 582	726	201	527	967	819	146	6 776	6 055	721	2 914	2 728	186
Central city	3 786	3 069	676	242	84	179	337	264	73	2 297	1 949	338	896	812	86
Outside central city	7 619	6 714	906	486	137	348	630	555	73	4 489	4 107	382	2 015	1 915	100
Nonmetropolitan	9 622	9 034	788	443	195	249	714	651	63	5 976	5 613	365	2 687	2 576	111
Male	19 611	17 042	2 768	1 216	369	846	1 635	1 342	294	11 777	10 515	1 263	5 183	4 617	366
Total metropolitan	14 740	12 381	2 359	968	284	723	1 267	1 008	260	8 697	7 634	1 063	3 767	3 475	312
Metropolitan areas of 1 million or more	8 825	7 297	1 528	612	184	446	756	582	174	5 184	4 499	685	2 273	2 052	221
Central city	2 575	2 095	509	133	48	88	235	173	61	1 525	1 297	257	682	579	103
Outside central city	6 250	5 232	1 019	479	118	360	521	409	112	3 660	3 232	428	1 591	1 473	118
Metropolitan areas of less than 1 million	5 914	5 064	830	376	101	275	511	426	66	3 513	3 135	378	1 514	1 423	91
Central city	1 887	1 565	323	112	37	75	187	152	36	1 139	984	175	449	413	37
Outside central city	4 027	3 519	506	264	64	200	324	274	50	2 375	2 172	203	1 064	1 010	54
Nonmetropolitan	5 071	4 661	410	228	105	123	368	334	34	3 060	2 660	200	1 395	1 342	53
Female	18 648	16 107	2 541	1 177	343	834	1 483	1 270	213	11 084	9 949	1 134	4 904	4 545	359
Total metropolitan	13 896	11 733	2 163	982	253	709	1 136	952	184	8 166	7 217	949	3 812	3 311	301
Metropolitan areas of 1 million or more	8 426	7 015	1 411	610	153	457	681	559	121	4 923	4 297	626	2 213	2 006	206
Central city	2 393	1 978	415	153	48	104	183	149	34	1 456	1 236	220	601	545	56
Outside central city	6 033	5 037	996	458	105	353	497	410	67	3 467	3 061	406	1 612	1 461	150
Metropolitan areas of less than 1 million	5 470	4 718	752	352	100	252	456	393	63	3 293	2 920	343	1 400	1 305	95
Central city	1 878	1 524	354	130	27	104	150	112	36	1 149	965	163	449	400	49
Outside central city	2 593	3 194	398	222	74	148	306	281	26	2 114	1 935	179	951	905	46
Nonmetropolitan	4 761	4 374	378	215	90	125	346	317	29	2 698	2 733	166	1 292	1 234	58
BLACK															
Both sexes	7 543	7 076	467	366	216	150	601	557	44	4 525	4 296	230	2 050	2 006	43
Total metropolitan	6 294	5 650	444	328	182	146	497	456	41	3 743	3 528	215	1 725	1 684	41
Metropolitan areas of 1 million or more	4 352	3 962	370	241	123	116	317	281	35	2 579	2 396	183	1 215	1 182	33
Central city	2 907	2 671	236	146	83	53	201	176	23	1 750	1 614	136	611	586	25
Outside central city	1 445	1 311	134	98	30	66	116	104	13	829	782	47	404	398	6
Metropolitan areas of less than 1 million	1 942	1 868	74	67	59	27	180	174	6	1 165	1 132	32	510	502	6
Central city	1 250	1 194	55	64	42	22	119	115	5	733	710	23	333	328	6
Outside central city	692	673	18	23	17	5	61	60	1	432	422	9	177	174	2
Nonmetropolitan	1 249	1 226	23	38	33	5	104	102	2	782	767	14	325	323	2
Male	3 861	3 643	218	165	109	78	328	299	30	2 282	2 184	97	1 087	1 051	15
Total metropolitan	3 212	3 000	211	164	92	73	266	239	27	1 865	1 789	96	896	880	15
Metropolitan areas of 1 million or more	2 192	2 017	174	120	61	59	175	151	24	1 280	1 201	78	617	604	13
Central city	1 453	1 339	114	73	42	31	104	88	16	851	795	56	428	414	11
Outside central city	738	678	60	47	19	26	71	63	6	429	406	23	191	190	2
Metropolitan areas of less than 1 million	1 020	983	37	44	31	13	92	86	4	608	588	18	279	276	2
Central city	648	619	27	30	20	10	61	57	4	365	353	12	191	189	1
Outside central city	374	364	10	14	11	4	31	31	-	241	235	6	88	87	1
Nonmetropolitan	650	643	7	20	17	3	62	60	2	396	395	1	171	171	-
Female	3 682	3 433	248	181	107	74	273	259	14	2 244	2 111	133	984	956	27
Total metropolitan	3 082	2 850	232	164	91	73	231	217	14	1 85					

Table 5. **Level of Enrollment Below College for Persons 3 to 24 Years Old, by Control of School, Metropolitan Status, Sex, Race, and Hispanic Origin: October 1989—Con.**

[Numbers in thousands. Civilian noninstitutional population. For meaning of symbols, see text]

Metropolitan status, sex, race, and Hispanic origin	Total			Nursery school			Kindergarten			Elementary school			High school		
	Total	Public	Private	Total	Public	Private	Total	Public	Private	Total	Public	Private	Total	Public	Private
HISPANIC ORIGIN¹															
Both sexes	5 047	4 704	344	161	95	66	404	382	21	3 216	3 027	189	1 247	1 199	48
Total metropolitan	4 615	4 285	330	171	90	82	369	348	21	2 927	2 744	183	1 148	1 104	44
Metropolitan areas of 1 million or more	3 261	3 002	258	105	48	58	244	229	15	2 066	1 936	150	826	790	36
Central city	1 796	1 686	111	48	31	15	145	142	3	1 161	1 083	78	445	429	16
Outside central city	1 464	1 317	147	59	15	44	99	88	12	925	853	72	381	362	19
Metropolitan areas of less than 1 million	1 355	1 283	72	67	43	23	125	116	7	841	806	33	322	314	9
Central city	622	584	38	23	16	7	51	47	4	389	366	22	156	154	4
Outside central city	733	699	34	43	28	16	74	71	3	452	441	11	164	159	4
Nonmetropolitan	432	419	14	10	5	5	35	35	-	289	284	5	99	95	4
Male	2 590	2 417	173	79	38	41	210	199	11	1 630	1 540	90	671	639	32
Total metropolitan	2 361	2 190	171	72	33	39	185	175	11	1 489	1 398	90	615	583	32
Metropolitan areas of 1 million or more	1 664	1 534	130	41	20	21	116	106	8	1 073	999	75	434	407	27
Central city	840	883	57	20	16	4	59	68	2	607	569	38	243	230	13
Outside central city	724	651	73	20	4	16	47	41	6	466	430	37	191	176	14
Metropolitan areas of less than 1 million	697	656	41	31	13	18	69	66	3	416	400	16	161	177	4
Central city	311	293	17	12	6	6	34	33	2	178	169	9	68	66	-
Outside central city	387	363	24	19	6	12	35	34	1	237	231	7	95	91	4
Nonmetropolitan	229	227	2	7	5	2	24	24	-	142	142	-	56	56	-
Female	2 458	2 287	170	103	57	46	194	183	11	1 585	1 487	98	576	560	16
Total metropolitan	2 254	2 095	159	99	56	43	184	173	11	1 438	1 345	93	533	521	13
Metropolitan areas of 1 million or more	1 597	1 468	128	64	26	38	128	121	7	1 013	937	75	392	384	6
Central city	858	802	54	26	15	11	75	74	1	554	514	40	201	199	3
Outside central city	740	666	74	38	11	27	53	47	6	459	423	36	191	185	5
Metropolitan areas of less than 1 million	657	626	31	35	30	5	56	52	4	425	408	17	141	137	4
Central city	311	290	21	11	10	1	17	14	2	211	198	13	72	68	4
Outside central city	346	336	10	24	20	4	39	37	2	214	210	4	69	69	-
Nonmetropolitan	204	192	12	3	1	3	11	11	-	147	142	5	43	39	4

¹May be of any race.

Table 6. Enrollment Status of Primary Family Members 3 to 17 Years Old, by Family Income, Level of Enrollment, Control of School, Sex, Race, and Hispanic Origin: October 1989

[Numbers in thousands. Civilian noninstitutional population. Excludes family members who are head or wife or other persons who are married, spouse present]

Level and control of school, sex, race, and Hispanic origin	Total	Family income										Not reported
		Less than \$10,000	\$10,000 to \$14,999	\$15,000 to \$19,999	\$20,000 to \$24,999	\$25,000 to \$29,999	\$30,000 to \$34,999	\$35,000 to \$39,999	\$40,000 to \$49,999	\$50,000 to \$74,999	\$75,000 and over	
ALL RACES												
Both sexes, 3 to 17 years old.....	51 648	8 383	5 017	3 803	4 427	4 144	4 424	3 898	5 132	5 940	3 218	3 260
Enrolled below college.....	48 051	7 207	4 350	3 295	3 829	3 698	3 981	3 498	4 749	5 503	3 045	2 915
Nursery school.....	2 851	337	184	162	161	244	280	240	387	421	281	173
Public.....	958	238	105	71	67	82	68	68	82	79	38	79
Private.....	1 892	100	80	91	114	161	191	172	305	343	243	94
Kindergarten.....	3 769	679	417	291	344	298	332	281	358	390	222	196
Public.....	3 216	652	394	259	303	258	265	223	270	293	143	158
Private.....	571	27	22	22	41	30	68	58	88	98	79	38
Elementary, 1 to 8 years.....	28 131	4 734	2 752	2 096	2 474	2 283	2 370	2 083	2 790	3 116	1 724	1 709
Public.....	25 416	4 563	2 602	1 940	2 256	2 075	2 160	1 805	2 426	2 708	1 354	1 526
Private.....	2 715	171	151	156	218	208	210	278	364	408	369	183
High school, 1 to 4 years.....	11 280	1 456	1 017	755	830	883	999	684	1 215	1 575	819	637
Public.....	10 530	1 414	990	726	785	835	947	633	1 092	1 448	708	755
Private.....	750	42	27	30	45	48	52	61	124	129	111	82
Enrolled in college.....	167	12	7	5	13	2	10	22	22	23	21	31
Not enrolled.....	5 427	1 165	660	503	585	444	453	376	361	414	152	314
3 to 14 years old.....	4 976	1 041	587	460	543	419	426	361	342	388	142	268
15 to 17 years old.....	450	124	74	43	41	25	26	17	18	26	10	46
High school graduate.....	68	6	6	11	11	2	10	6	12	16	2	6
Not high school graduate.....	361	118	68	32	31	23	16	9	6	10	8	40
Male, 3 to 17 years old.....	26 515	4 316	2 628	1 670	2 276	2 068	2 282	2 027	2 839	3 046	1 624	1 720
Enrolled below college.....	23 639	3 674	2 297	1 610	1 974	1 862	2 053	1 610	2 453	2 835	1 532	1 540
Nursery school.....	1 455	172	91	61	82	106	138	124	217	223	150	88
Public.....	492	124	60	26	23	32	34	44	42	47	16	46
Private.....	963	49	31	35	60	76	105	79	176	176	134	42
Kindergarten.....	1 963	338	252	115	176	131	181	153	202	212	114	108
Public.....	1 656	318	239	104	159	120	134	114	159	150	71	88
Private.....	327	20	13	11	19	10	48	39	44	62	43	19
Elementary, 1 to 8 years.....	14 457	2 433	1 426	1 038	1 309	1 161	1 196	1 063	1 436	1 625	856	912
Public.....	13 058	2 353	1 354	973	1 190	1 066	1 085	915	1 248	1 375	671	815
Private.....	1 400	80	72	65	119	91	103	148	189	249	185	97
High school, 1 to 4 years.....	5 744	731	528	397	405	462	535	470	597	776	412	432
Public.....	5 367	712	514	388	385	447	500	439	537	705	355	383
Private.....	377	19	14	6	19	15	35	31	60	70	57	48
Enrolled in college.....	65	2	5	4	4	5	9	14	6	6	3	16
Not enrolled.....	2 612	639	326	260	298	226	224	208	172	205	89	164
3 to 14 years old.....	2 579	568	292	240	281	212	205	201	167	197	82	134
15 to 17 years old.....	233	71	34	20	17	14	20	7	5	8	7	29
High school graduate.....	37	6	1	4	4	2	6	4	4	5	2	2
Not high school graduate.....	196	65	33	16	16	12	14	4	1	3	5	27
Female, 3 to 17 years old.....	25 130	4 068	2 389	1 934	2 151	2 056	2 141	1 871	2 493	2 894	1 594	1 540
Enrolled below college.....	22 412	3 532	2 053	1 686	1 855	1 836	1 906	1 689	2 297	2 668	1 514	1 375
Nursery school.....	1 398	185	74	102	98	135	122	116	170	198	130	85
Public.....	466	114	45	45	45	36	24	40	32	40	22	33
Private.....	930	51	29	57	54	105	96	92	130	167	108	52
Kindergarten.....	1 806	341	185	167	166	157	151	128	155	179	108	88
Public.....	1 562	334	155	155	144	138	131	109	111	143	72	70
Private.....	244	6	9	12	22	20	20	19	44	36	36	16
Elementary, 1 to 8 years.....	13 674	2 301	1 326	1 058	1 165	1 123	1 171	1 020	1 354	1 491	868	796
Public.....	12 359	2 210	1 247	967	1 067	1 006	1 065	890	1 179	1 333	684	711
Private.....	1 315	91	79	91	99	117	106	130	175	158	184	86
High school, 1 to 4 years.....	5 536	725	489	359	425	420	484	424	618	800	407	405
Public.....	5 164	703	476	337	400	388	447	394	555	741	353	371
Private.....	373	23	13	21	25	32	17	30	63	59	54	34
Enrolled in college.....	103	10	1	5	9	2	5	13	8	17	16	15
Not enrolled.....	2 615	526	334	243	287	218	229	169	189	209	63	151
3 to 14 years old.....	2 398	473	294	220	293	207	222	160	176	192	60	134
15 to 17 years old.....	217	53	40	23	24	11	7	9	13	17	3	17
High school graduate.....	52	5	5	7	9	4	4	4	8	11	4	4
Not high school graduate.....	165	48	34	17	15	11	3	5	5	7	3	13
WHITE												
Both sexes, 3 to 17 years old.....	41 511	4 941	3 696	3 023	3 720	3 591	3 643	3 399	4 612	5 302	2 957	2 426
Enrolled below college.....	36 991	4 195	3 175	2 594	3 201	3 197	3 414	3 045	4 279	4 910	2 801	2 179
Nursery school.....	2 377	198	134	125	151	204	227	223	358	380	253	128
Public.....	709	122	83	52	56	47	58	61	72	71	38	49
Private.....	1 668	76	51	73	94	157	169	161	285	309	215	77
Kindergarten.....	3 051	399	301	227	265	253	289	253	322	363	218	143
Public.....	2 548	375	292	209	253	224	229	200	246	273	141	113
Private.....	505	24	19	17	31	28	60	52	76	90	77	30
Elementary, 1 to 8 years.....	22 475	2 749	2 011	1 676	2 071	1 989	2 061	1 822	2 511	2 741	1 582	1 262
Public.....	20 098	2 621	1 891	1 548	1 870	1 801	1 878	1 563	2 195	2 365	1 248	1 115
Private.....	2 379	128	119	129	201	188	183	259	318	376	333	147
High school, 1 to 4 years.....	9 088	849	730	566	695	751	837	748	1 090	1 425	749	648
Public.....	8 406	825	707	539	654	707	790	689	975	1 301	650	587
Private.....	683	25	23	27	41	43	46	58	116	124	98	61
Enrolled in college.....	133	6	3	3	11	2	6	19	18	19	19	24
Not enrolled.....	4 387	737	518	426	508	392	423	334	314	373	137	223
3 to 14 years old.....	4 025	656	450	383	478	370	399	321	297	349	128	194
15 to 17 years old.....	362	81	68	43	29	22	24	14	17	24	9	29
High school graduate.....	76	4	6	11	5	2	6	6	11	16	1	6
Not high school graduate.....	286	77	62	32	24	20	16	6	6	8	8	23
Male, 3 to 17 years old.....	21 321	2 607	1 936	1 494	1 899	1 792	1 960	1 763	2 388	2 718	1 500	1 243
Enrolled below college.....	18 993	2 198	1 668	1 277	1 633	1 596	1 765	1 575	2 222	2 526	1 416	1 117
Nursery school.....	1 206	109	74	46	60	92	119	113	168	203	129	64
Public.....	367	76	50	18	15	20	27	38	32	41	16	33
Private.....	839	32	24	28	45	71	92	75	166	162	113	31
Kindergarten.....	1 593	209	174	96	149	115	152	136	186	196	114	77
Public.....	1 301	191	164	76	134	105	112	101	144	139	71	61
Private.....	292	18	10	6	16	10	40	35	42	56	43	16
Elementary, 1 to 8 years.....	11 589	1 449	1 043	858	1 064	1 006	1 031	943	1 305	1 415	796	658
Public.....	10 335	1 391	988	799	971	925	945	799	1 134	1 188	620	577

See footnote at end of table.

Table 6. Enrollment Status of Primary Family Members 3 to 17 Years Old, by Family Income, Level of Enrollment, Control of School, Sex, Race, and Hispanic Origin: October 1989—Con.

(Numbers in thousands. Civilian noninstitutional population. Excludes family members who are head or wife or other persons who are married, spouse present)

Level and control of school, sex, race, and Hispanic origin	Total	Family income										
		Less than \$10,000	\$10,000 to \$14,999	\$15,000 to \$19,999	\$20,000 to \$24,999	\$25,000 to \$29,999	\$30,000 to \$34,999	\$35,000 to \$39,999	\$40,000 to \$49,999	\$50,000 to \$74,999	\$75,000 and over	Not reported
WHITE—Con.												
Private	1 254	59	55	59	113	83	86	145	171	227	177	61
High school, 1 to 4 years.....	4 805	431	377	287	340	382	484	383	532	713	377	319
Public	4 262	421	365	276	321	367	429	354	479	648	328	272
Private	343	10	12	8	19	14	34	30	53	67	49	47
Enrolled in college.....	55	2	2	—	4	—	4	6	14	8	3	15
Not enrolled.....	2 273	407	287	218	282	196	210	182	153	168	61	111
3 to 14 years old.....	2 079	356	233	198	248	185	193	174	148	178	75	93
15 to 17 years old.....	194	50	34	20	18	11	17	7	5	8	8	18
High school graduate.....	31	4	1	4	—	2	4	4	4	5	1	2
Not high school graduate.....	163	46	33	16	16	9	13	4	1	3	5	16
Female, 3 to 17 years old.....	20 190	2 334	1 780	1 528	1 821	1 799	1 664	1 636	2 224	2 564	1 457	1 182
Enrolled below college.....	17 998	1 997	1 507	1 317	1 589	1 601	1 648	1 470	2 058	2 384	1 385	1 062
Nursery school.....	1 171	90	60	78	91	113	108	110	158	177	124	62
Public	342	48	33	34	41	27	31	24	39	30	22	18
Private	829	44	27	45	50	86	77	86	119	147	102	48
Kindergarten.....	1 458	190	127	141	135	137	137	117	136	167	104	66
Public	1 245	164	117	131	120	119	117	99	102	134	70	51
Private	213	7	9	10	16	18	20	18	34	33	34	15
Elementary, 1 to 8 years.....	10 686	1 299	988	819	985	981	1 031	879	1 206	1 327	785	604
Public	9 781	1 230	903	749	899	878	933	765	1 061	1 178	629	538
Private	1 125	89	64	70	86	105	97	114	145	149	157	66
High school, 1 to 4 years.....	4 484	418	353	280	356	369	373	365	559	712	372	329
Public	4 144	404	343	280	333	340	361	338	496	655	323	295
Private	340	15	11	19	22	29	12	29	63	57	49	34
Enrolled in college.....	78	8	1	3	7	2	2	13	5	14	16	9
Not enrolled.....	2 114	331	252	208	245	198	213	153	162	167	56	112
3 to 14 years old.....	1 948	300	217	185	232	185	208	147	149	172	53	101
15 to 17 years old.....	166	31	34	23	13	11	7	6	12	16	3	11
High school graduate.....	45	—	5	7	5	—	4	2	8	11	—	4
Not high school graduate.....	123	31	29	17	8	11	3	4	5	5	3	7
BLACK												
Both sexes, 3 to 17 years old.....	7 985	3 109	1 043	596	527	408	491	388	390	333	122	619
Enrolled below college.....	7 149	2 731	944	538	482	378	466	349	301	310	115	553
Nursery school.....	358	122	22	25	23	32	30	12	21	25	4	39
Public	207	104	18	10	10	15	10	7	6	4	—	23
Private	149	18	4	18	13	18	20	5	15	21	4	16
Kindergarten.....	590	250	101	45	39	24	35	26	15	17	—	38
Public	549	247	98	40	34	24	29	20	12	12	—	32
Private	41	3	3	5	5	—	5	6	3	5	—	6
Elementary, 1 to 8 years.....	4 458	1 811	570	317	313	207	268	197	190	189	77	320
Public	4 233	1 778	552	299	299	197	251	180	155	175	56	293
Private	225	34	17	18	14	10	18	16	35	14	21	26
High school, 1 to 4 years.....	1 744	548	252	151	87	115	133	114	75	78	34	157
Public	1 707	533	249	149	85	111	130	111	73	76	33	155
Private	37	15	3	2	2	4	3	3	2	—	1	2
Enrolled in college.....	30	3	4	2	2	—	2	3	4	2	—	7
Not enrolled.....	768	375	95	55	63	29	23	34	25	21	7	56
3 to 14 years old.....	713	332	90	55	53	29	21	31	25	21	7	49
15 to 17 years old.....	73	42	5	—	11	—	2	3	—	—	—	9
High school graduate.....	10	2	—	—	4	—	2	2	—	—	—	9
Not high school graduate.....	64	41	5	—	7	—	—	1	—	—	—	—
Male, 3 to 17 years old.....	4 063	1 543	558	280	274	209	261	199	187	159	57	348
Enrolled below college.....	3 644	1 335	519	254	248	193	252	175	154	149	55	311
Nursery school.....	177	52	13	8	19	12	17	7	16	10	3	21
Public	101	41	10	2	7	11	5	7	6	3	—	10
Private	76	11	4	6	12	1	12	—	10	7	3	11
Kindergarten.....	321	124	70	23	20	11	21	14	5	8	—	25
Public	295	122	67	19	17	11	18	10	5	5	—	23
Private	27	2	3	3	3	—	5	4	—	4	—	2
Elementary, 1 to 8 years.....	2 250	888	302	138	169	99	155	87	94	107	34	178
Public	2 155	870	292	133	163	92	143	84	84	95	32	167
Private	95	18	10	5	6	8	12	3	9	12	2	10
High school, 1 to 4 years.....	695	271	134	85	40	71	59	67	40	24	18	67
Public	682	263	134	65	40	70	59	66	38	24	18	65
Private	14	6	—	—	—	1	—	1	2	—	—	2
Enrolled in college.....	6	—	4	—	—	—	—	3	—	—	—	1
Not enrolled.....	401	208	36	26	25	16	6	21	13	10	3	34
3 to 14 years old.....	374	187	38	26	25	16	7	21	13	10	3	30
15 to 17 years old.....	27	21	—	—	—	—	—	—	—	—	—	4
High school graduate.....	3	2	—	—	—	—	2	—	—	—	—	—
Not high school graduate.....	23	19	—	—	—	—	—	—	—	—	—	4
Female, 3 to 17 years old.....	3 912	1 566	485	316	254	199	231	187	163	174	64	273
Enrolled below college.....	3 504	1 398	425	284	214	186	214	174	147	181	61	243
Nursery school.....	178	70	8	17	5	20	13	5	6	18	1	18
Public	105	63	6	7	3	4	5	—	2	—	—	13
Private	73	7	—	10	2	16	8	5	5	14	1	5
Kindergarten.....	269	126	31	23	19	13	14	12	10	9	—	13
Public	255	125	31	21	17	13	14	10	7	7	—	10
Private	14	1	—	2	1	—	—	2	3	2	—	4
Elementary, 1 to 8 years.....	2 208	923	288	178	144	108	113	110	98	83	43	142
Public	2 077	906	281	166	136	104	108	95	71	80	24	126
Private	131	17	7	13	8	4	5	15	25	3	19	16
High school, 1 to 4 years.....	849	277	118	68	47	45	74	47	35	54	18	70
Public	825	270	118	64	44	41	71	48	35	54	15	70
Private	23	7	3	2	2	3	3	2	—	—	1	—
Enrolled in college.....	22	3	—	2	2	—	—	4	—	2	—	6
Not enrolled.....	366	187	59	29	38	13	15	13	13	11	4	24
3 to 14 years old.....	339	145	54	29	27	13	15	9	13	11	4	19
15 to 17 years old.....	47	21	5	—	11	—	—	—	—	—	—	6
High school graduate.....	6	—	—	—	4	—	—	2	—	—	—	—
Not high school graduate.....	40	21	5	—	7	—	—	1	—	—	—	6

See footnote at end of table.

Table 6. Enrollment Status of Primary Family Members 3 to 17 Years Old, by Family Income, Level of Enrollment, Control of School, Sex, Race, and Hispanic Origin: October 1989—Con.

(Numbers in thousands. Civilian noninstitutional population. Excludes family members who are head or wife or other persons who are married, spouse present.)

Level and control of school, sex, race, and Hispanic origin	Total	Family income										
		Less than \$10,000	\$10,000 to \$14,999	\$15,000 to \$19,999	\$20,000 to \$24,999	\$25,000 to \$29,999	\$30,000 to \$34,999	\$35,000 to \$39,999	\$40,000 to \$49,999	\$50,000 to \$74,999	\$75,000 and over	Not reported
HISPANIC ORIGIN¹												
Both sexes, 3 to 17 years old.....	5 596	1 428	973	625	572	406	367	250	271	229	93	381
Enrolled below college.....	4 768	1 167	605	524	488	352	335	212	251	208	91	334
Nursery school.....	176	19	35	16	13	21	11	8	24	7	11	14
Public.....	95	14	28	12	11	4	2	5	8	-	2	9
Private.....	83	5	7	4	2	18	9	1	16	7	10	6
Kindergarten.....	395	115	63	46	45	31	26	9	4	8	11	37
Public.....	373	107	59	46	44	28	26	9	4	8	9	37
Private.....	21	8	4	-	2	3	-	-	-	2	2	-
Elementary, 1 to 8 years.....	3 168	788	544	366	336	230	208	141	177	126	50	201
Public.....	2 980	780	531	335	313	217	204	120	152	104	45	179
Private.....	186	7	13	31	23	13	4	21	25	22	5	22
High school, 1 to 4 years.....	1 028	247	163	96	94	69	90	57	45	67	19	81
Public.....	985	243	159	91	90	69	87	54	44	57	17	74
Private.....	43	4	4	5	4	-	4	2	1	10	2	7
Enrolled in college.....	12	5	-	3	-	-	-	3	-	-	-	1
Not enrolled.....	818	256	168	96	64	54	31	35	21	21	2	48
3 to 14 years old.....	728	223	135	93	79	50	31	34	21	19	2	40
15 to 17 years old.....	88	33	33	5	4	4	-	1	-	2	-	8
High school graduate.....	7	2	-	-	3	-	-	-	-	2	-	-
Not high school graduate.....	80	31	33	5	1	4	-	1	-	-	-	6
Male, 3 to 17 years old.....	2 879	761	502	313	298	213	180	103	135	125	50	201
Enrolled below college.....	2 430	610	427	257	257	171	168	90	123	107	47	173
Nursery school.....	79	11	21	4	3	7	7	5	8	4	7	2
Public.....	38	9	17	4	1	-	4	2	4	4	2	-
Private.....	41	2	4	-	2	7	6	1	6	4	6	2
Kindergarten.....	207	49	37	19	27	17	19	2	4	8	5	19
Public.....	196	44	37	19	25	16	19	2	4	6	5	19
Private.....	11	6	-	-	2	1	-	-	-	2	-	-
Elementary, 1 to 8 years.....	1 604	422	285	173	177	117	90	68	89	62	21	103
Public.....	1 516	420	282	163	163	113	88	54	76	46	19	93
Private.....	88	2	3	10	14	4	2	14	13	16	2	10
High school, 1 to 4 years.....	540	127	84	62	50	30	52	15	22	33	15	49
Public.....	510	125	81	58	48	30	50	13	22	28	12	43
Private.....	29	2	3	4	4	-	2	2	2	5	2	6
Enrolled in college.....	1	1	-	-	-	-	-	-	-	-	-	-
Not enrolled.....	448	150	76	56	41	42	11	13	12	16	2	26
3 to 14 years old.....	404	136	59	53	38	42	11	13	12	14	2	24
15 to 17 years old.....	44	15	17	3	3	-	-	-	-	2	-	4
High school graduate.....	6	2	-	1	-	-	-	-	-	2	-	-
Not high school graduate.....	38	12	17	3	1	-	-	-	-	-	-	4
Female, 3 to 17 years old.....	2 718	667	471	312	274	193	187	148	136	106	44	180
Enrolled below college.....	2 338	557	378	267	231	181	167	122	128	101	44	161
Nursery school.....	99	8	14	12	10	15	5	1	16	2	4	12
Public.....	57	5	11	9	10	4	2	1	7	-	4	9
Private.....	43	3	2	4	-	11	3	-	10	2	4	4
Kindergarten.....	188	66	27	27	18	14	6	7	-	-	6	16
Public.....	177	63	22	27	18	12	6	7	-	-	4	16
Private.....	11	3	4	-	-	2	-	-	-	-	2	-
Elementary, 1 to 8 years.....	1 562	364	259	194	160	114	118	73	88	65	29	99
Public.....	1 484	359	249	172	150	105	116	65	77	58	26	87
Private.....	98	5	10	22	9	9	2	7	12	6	3	12
High school, 1 to 4 years.....	488	119	79	34	44	39	38	41	23	34	4	32
Public.....	474	117	77	33	44	39	38	41	22	29	4	31
Private.....	14	2	2	2	2	2	2	2	1	5	-	1
Enrolled in college.....	11	4	-	3	-	-	-	3	-	-	-	1
Not enrolled.....	368	108	92	42	43	12	20	22	9	5	-	17
3 to 14 years old.....	324	87	77	40	41	8	20	21	9	5	-	16
15 to 17 years old.....	44	19	16	2	2	4	-	1	-	-	-	2
High school graduate.....	2	-	-	-	2	-	-	-	-	-	-	-
Not high school graduate.....	42	19	16	2	-	4	-	1	-	-	-	2

¹May be of any race.

Table 7. Enrollment Status of Primary Family Members 3 to 17 Years Old, by Educational Attainment* of Family Householder, Level of Enrollment, Control of School, Sex, Race, and Hispanic Origin: October 1989

[Numbers in thousands. Civilian noninstitutional population. Excludes family members who are head or wife or other persons who are married, spouse present]

Level and control of school, sex, race, and Hispanic origin	Total	Years of school completed by family householder						
		Elementary school			High school		College	
		0 to 4 years	5 to 7 years	8 years	1 to 3 years	4 years	1 to 3 years	4 years or more
ALL RACES								
Both sexes, 3 to 17 years old	51 648	1 022	1 971	1 684	8 240	19 395	9 950	11 385
Enrolled below college	46 051	855	1 715	1 415	5 439	17 211	9 011	10 405
Nursery school	2 651	9	45	57	204	957	616	963
Public	958	7	37	40	135	364	196	176
Private	1 892	2	8	16	89	593	420	785
Kindergarten	3 789	79	129	86	429	1 419	770	877
Public	3 218	79	127	83	408	1 251	635	635
Private	571	-	2	3	21	168	136	242
Elementary, 1 to 8 years	28 131	577	1 116	913	3 454	10 804	5 412	6 055
Public	25 416	567	1 091	853	3 316	9 730	4 839	5 021
Private	2 715	10	26	81	138	573	573	1 034
High school, 1 to 4 years	11 280	191	425	356	1 351	4 232	2 212	2 511
Public	10 530	163	418	339	1 306	3 969	2 061	2 233
Private	750	7	7	19	45	242	151	278
Enrolled in college	167	1	3	1	796	2 125	910	909
Not enrolled	5 427	166	253	268	796	2 125	910	909
3 to 14 years old	4 978	136	206	214	696	1 985	681	680
15 to 17 years old	450	30	48	53	102	140	48	28
High school graduate	88	1	4	4	17	41	10	9
Not high school graduate	361	29	41	49	88	99	38	19
Male, 3 to 17 years old	26 515	503	1 042	868	3 190	9 894	5 172	5 846
Enrolled below college	23 639	424	907	711	2 773	8 792	4 702	5 340
Nursery school	1 455	2	22	30	101	484	304	512
Public	492	-	17	25	63	195	106	85
Private	963	2	5	5	38	289	196	427
Kindergarten	1 963	32	63	48	233	749	402	454
Public	1 666	32	63	46	223	652	332	306
Private	327	-	-	2	10	97	70	148
Elementary, 1 to 8 years	14 457	306	595	466	1 739	5 404	2 645	3 099
Public	13 058	304	583	432	1 678	4 975	2 526	2 563
Private	1 400	4	12	35	63	429	320	536
High school, 1 to 4 years	5 744	81	226	167	700	2 145	1 150	1 275
Public	5 367	76	221	162	679	2 029	1 074	1 124
Private	377	3	5	5	20	117	3	151
Enrolled in college	66	-	3	-	1	21	18	23
Not enrolled	2 812	90	133	157	418	1 091	453	482
3 to 14 years old	2 579	68	111	123	363	1 017	428	469
15 to 17 years old	233	12	22	33	53	75	25	13
High school graduate	37	1	-	2	4	19	6	5
Not high school graduate	196	11	22	32	49	55	10	8
Female, 3 to 17 years old	25 130	518	929	818	3 050	9 501	4 778	5 539
Enrolled below college	22 412	432	906	703	2 666	8 428	4 309	5 065
Nursery school	1 396	7	23	27	104	473	312	450
Public	466	-	20	18	73	189	89	93
Private	930	7	3	11	31	304	224	357
Kindergarten	1 806	46	85	38	186	669	368	423
Public	1 562	46	84	37	185	598	302	329
Private	244	-	2	1	11	71	65	94
Elementary, 1 to 8 years	13 674	268	521	447	1 715	5 200	2 567	2 956
Public	12 359	263	508	421	1 640	4 755	2 313	2 458
Private	1 315	6	13	26	75	444	253	498
High school, 1 to 4 years	5 536	110	199	191	852	2 086	1 062	1 236
Public	5 164	106	197	177	827	1 961	987	1 109
Private	373	4	2	14	25	125	75	128
Enrolled in college	103	1	-	1	2	39	12	47
Not enrolled	2 615	88	120	111	382	1 033	457	426
3 to 14 years old	2 396	68	95	91	332	968	433	411
15 to 17 years old	217	18	26	20	49	66	24	15
High school graduate	52	-	7	2	12	22	4	5
Not high school graduate	165	18	19	17	37	44	19	11
WHITE								
Both sexes, 3 to 17 years old	41 511	811	1 507	1 322	4 309	15 611	7 989	9 963
Enrolled below college	36 991	689	1 314	1 090	3 710	13 814	7 261	9 113
Nursery school	2 377	7	35	43	140	797	510	645
Public	709	5	30	29	84	271	143	145
Private	1 668	2	4	14	56	525	367	699
Kindergarten	3 051	64	107	82	285	1 107	643	784
Public	2 546	64	105	59	270	959	532	557
Private	505	-	2	3	15	147	110	227
Elementary, 1 to 8 years	22 475	466	861	712	2 325	8 527	4 322	5 262
Public	20 066	456	843	655	2 213	7 752	3 840	4 337
Private	2 379	10	18	57	112	775	482	925
High school, 1 to 4 years	9 088	151	312	273	960	3 384	1 766	2 222
Public	8 406	145	308	255	924	3 159	1 648	1 967
Private	683	7	4	19	36	224	138	255
Enrolled in college	133	-	3	1	3	51	20	56
Not enrolled	4 367	122	190	231	596	1 747	706	793
3 to 14 years old	4 025	92	154	184	523	1 630	674	769
15 to 17 years old	362	30	37	47	73	118	34	24
High school graduate	76	1	3	4	15	37	9	8
Not high school graduate	286	29	34	43	58	80	25	16
Male, 3 to 17 years old	21 321	385	789	700	2 199	7 972	4 193	5 083
Enrolled below college	18 993	323	697	557	1 890	7 053	3 626	4 647
Nursery school	1 206	2	18	22	82	402	243	437
Public	367	-	15	19	50	142	79	63
Private	839	2	3	3	32	260	164	375
Kindergarten	1 593	30	50	34	159	590	332	396
Public	1 301	30	50	31	151	506	272	280
Private	292	-	-	2	8	84	60	136
Elementary, 1 to 8 years	11 589	235	463	365	1 166	4 354	2 319	2 687

See footnote at end of table.

Table 7. Enrollment Status of Primary Family Members 3 to 17 Years Old, by Educational Attainment of Family Householder, Level of Enrollment, Control of School, Sex, Race, and Hispanic Origin: October 1989—Con.

(Numbers in thousands. Civilian noninstitutional population. Excludes family members who are head or wife or other persons who are married, spouse present)

Level and control of school, sex, race, and Hispanic origin	Total	Years of school completed by family householder						
		Elementary school			High school		College	
		0 to 4 years	5 to 7 years	8 years	1 to 3 years	4 years	1 to 3 years	4 years or more
WHITE—Con.								
Public	10 335	232	452	335	1 114	3 987	2 032	2 202
Private	1 254	4	11	31	52	387	286	484
High school, 1 to 4 years	4 605	56	165	136	483	1 707	933	1 125
Public	4 262	53	163	131	467	1 595	882	991
Private	343	2	2	5	16	112	71	134
Enrolled in college	55	-	3	-	1	21	10	21
Not enrolled	2 273	62	90	143	308	888	357	415
3 to 14 years old	2 079	50	75	111	271	830	336	406
15 to 17 years old	194	12	15	32	35	68	21	9
High school graduate	31	1	-	2	2	18	5	4
Not high school graduate	163	11	15	31	33	51	18	6
Female, 3 to 17 years old	20 190	426	718	622	2 110	7 839	3 796	4 679
Enrolled below college	17 998	366	617	532	1 820	6 761	3 436	4 466
Nursery school	1 171	5	17	21	59	394	268	407
Public	342	5	15	10	35	129	64	83
Private	629	-	2	10	24	265	203	325
Kindergarten	1 458	34	66	28	126	516	311	386
Public	1 245	34	65	27	119	453	260	297
Private	213	-	2	1	7	63	51	89
Elementary, 1 to 8 years	10 886	230	398	346	1 159	4 173	2 003	2 575
Public	9 781	225	391	320	1 098	3 765	1 807	2 134
Private	1 105	8	7	26	61	368	196	441
High school, 1 to 4 years	4 484	96	148	137	477	1 677	854	1 097
Public	4 144	91	145	124	457	1 584	788	978
Private	340	4	2	14	20	112	66	121
Enrolled in college	78	-	-	1	2	30	10	35
Not enrolled	2 114	60	101	69	268	848	351	378
3 to 14 years old	1 946	42	79	74	250	800	338	363
15 to 17 years old	168	18	22	15	37	48	13	15
High school graduate	45	-	3	2	12	19	4	5
Not high school graduate	123	18	19	13	25	29	9	11
BLACK								
Both sexes, 3 to 17 years old	7 965	97	379	315	1 763	3 181	1 485	745
Enrolled below college	7 149	80	331	282	1 586	2 856	1 328	684
Nursery school	356	2	10	12	58	130	84	60
Public	207	2	7	10	47	72	47	21
Private	149	-	3	2	10	58	36	39
Kindergarten	590	4	18	21	136	275	95	44
Public	549	4	16	21	131	258	81	38
Private	41	-	-	-	5	17	13	6
Elementary, 1 to 8 years	4 458	58	208	177	1 040	1 723	826	427
Public	4 233	58	204	173	1 024	1 649	754	371
Private	225	-	3	4	16	74	72	55
High school, 1 to 4 years	1 744	17	97	72	352	731	323	153
Public	1 707	17	95	72	343	718	316	149
Private	37	-	2	-	9	15	7	4
Enrolled in college	30	1	-	-	-	9	9	1
Not enrolled	786	16	48	33	177	314	149	50
3 to 14 years old	713	18	40	28	154	290	137	48
15 to 17 years old	73	-	8	5	23	24	11	2
High school graduate	10	-	4	2	2	4	-	2
Not high school graduate	64	-	4	5	21	20	11	2
Male, 3 to 17 years old	4 053	57	202	144	691	1 623	725	410
Enrolled below college	3 644	50	171	133	796	1 493	653	377
Nursery school	177	-	4	7	18	63	47	40
Public	101	-	2	8	12	41	25	15
Private	76	-	2	2	4	22	22	24
Kindergarten	321	3	8	13	71	145	58	25
Public	295	3	8	13	69	133	50	19
Private	27	-	-	-	2	12	8	8
Elementary, 1 to 8 years	2 250	40	109	89	523	873	384	233
Public	2 155	40	107	85	518	843	354	208
Private	95	-	1	4	5	30	30	24
High school, 1 to 4 years	895	7	50	24	189	362	164	80
Public	882	7	48	24	184	380	162	77
Private	14	-	2	-	4	3	2	3
Enrolled in college	8	-	-	-	-	-	7	1
Not enrolled	401	8	31	11	93	160	65	32
3 to 14 years old	374	8	27	10	81	154	63	30
15 to 17 years old	27	-	4	1	12	8	2	2
High school graduate	3	-	-	-	2	2	-	-
Not high school graduate	23	-	4	1	10	5	2	2
Female, 3 to 17 years old	3 912	40	177	170	872	1 558	760	335
Enrolled below college	3 504	30	160	149	788	1 395	675	307
Nursery school	178	2	6	5	42	67	37	20
Public	105	2	5	5	35	31	23	5
Private	73	-	1	7	7	36	14	15
Kindergarten	269	1	8	8	65	130	37	19
Public	255	1	8	8	62	125	31	19
Private	14	-	-	-	4	5	6	-
Elementary, 1 to 8 years	2 208	18	99	88	517	850	442	194
Public	2 077	18	97	88	506	806	400	183
Private	131	-	2	-	11	44	42	31
High school, 1 to 4 years	849	10	47	48	183	349	159	73
Public	825	10	47	48	159	336	154	72
Private	23	-	-	-	4	13	5	1
Enrolled in college	22	1	-	-	-	9	2	10
Not enrolled	386	8	17	22	84	154	83	16
3 to 14 years old	339	8	13	16	73	138	74	18
15 to 17 years old	47	-	4	4	11	18	10	-

See footnote at end of table.

Table 7. Enrollment Status of Primary Family Members 3 to 17 Years Old, by Educational Attainment of Family Householder, Level of Enrollment, Control of School, Sex, Race, and Hispanic Origin: October 1989—Con.

(Numbers in thousands. Civilian noninstitutional population. Excludes family members who are head or wife or other persons who are married, spouse present)

Level and control of school, sex, race, and Hispanic origin	Total	Years of school completed by family householder						
		Elementary school			High school		College	
		0 to 4 years	5 to 7 years	8 years	1 to 3 years	4 years	1 to 3 years	4 years or more
BLACK—Con.								
High school graduate.....	6	-	4	-	-	2	-	-
Not high school graduate.....	40	-	-	4	11	15	10	-
HISPANIC ORIGIN¹								
Both sexes, 3 to 17 years old.....	5 596	650	973	417	931	1 609	837	380
Enrolled below college.....	4 768	543	832	337	770	1 376	562	349
Nursery school.....	178	5	26	7	18	61	28	32
Public.....	96	5	26	7	14	26	5	12
Private.....	83	-	-	-	4	35	23	20
Kindergarten.....	395	59	81	22	68	95	47	24
Public.....	373	59	81	22	64	87	42	20
Private.....	21	-	-	-	4	8	5	4
Elementary, 1 to 8 years.....	3 166	366	556	228	504	944	357	211
Public.....	2 980	364	554	220	492	848	319	182
Private.....	186	3	2	8	12	95	37	29
High school, 1 to 4 years.....	1 028	113	169	79	179	276	130	81
Public.....	985	108	167	78	170	263	124	74
Private.....	43	5	2	1	9	13	6	7
Enrolled in college.....	12	-	-	-	-	10	-	3
Not enrolled.....	816	107	141	80	162	224	75	28
3 to 14 years old.....	728	83	117	68	150	212	74	25
15 to 17 years old.....	88	24	24	12	11	12	1	4
High school graduate.....	7	1	-	-	1	4	-	1
Not high school graduate.....	80	23	24	12	10	8	1	3
Male, 3 to 17 years old.....	2 879	311	510	232	472	802	354	199
Enrolled below college.....	2 430	259	446	173	381	676	319	176
Nursery school.....	79	-	15	5	6	20	18	14
Public.....	36	-	15	5	4	12	2	1
Private.....	41	-	-	-	2	8	17	14
Kindergarten.....	207	28	39	12	29	56	31	13
Public.....	196	28	39	12	27	52	26	13
Private.....	11	-	-	-	2	4	5	-
Elementary, 1 to 8 years.....	1 604	184	293	113	255	459	199	102
Public.....	1 518	181	293	113	249	411	173	95
Private.....	88	3	-	-	6	48	25	7
High school, 1 to 4 years.....	540	47	99	43	91	142	71	47
Public.....	510	45	99	43	85	131	67	41
Private.....	29	2	-	-	6	11	4	5
Enrolled in college.....	1	-	-	-	-	1	-	-
Not enrolled.....	448	51	64	59	91	125	31	23
3 to 14 years old.....	404	42	54	50	83	120	34	21
15 to 17 years old.....	44	9	10	9	8	5	1	2
High school graduate.....	6	1	-	-	1	2	-	1
Not high school graduate.....	38	8	10	9	7	2	1	1
Female, 3 to 17 years old.....	2 718	339	463	185	459	808	283	181
Enrolled below college.....	2 338	284	386	164	388	700	243	172
Nursery school.....	99	5	11	2	12	41	10	18
Public.....	57	5	11	2	10	14	3	11
Private.....	43	-	-	-	2	27	6	7
Kindergarten.....	188	31	41	10	39	39	16	11
Public.....	177	31	41	10	37	35	18	7
Private.....	11	-	-	-	2	4	-	4
Elementary, 1 to 8 years.....	1 562	182	283	115	249	485	158	109
Public.....	1 464	182	281	107	243	437	146	87
Private.....	98	-	2	8	6	48	12	22
High school, 1 to 4 years.....	488	66	70	36	88	135	59	35
Public.....	474	63	69	35	85	133	57	33
Private.....	14	3	2	1	3	2	2	2
Enrolled in college.....	11	-	-	-	-	9	-	3
Not enrolled.....	368	55	77	21	71	99	40	6
3 to 14 years old.....	324	41	83	18	67	92	40	4
15 to 17 years old.....	44	15	14	3	4	7	-	2
High school graduate.....	2	-	-	-	-	2	-	-
Not high school graduate.....	42	15	14	3	4	5	-	2

¹May be of any race.

Table 8. Persons 15 to 24 Years Old Enrolled in Secondary School in Previous Year by Current Enrollment Status, Age, Sex, Race, Hispanic Origin, and Family Income (for Dependent Family Members): October 1989

[Numbers in thousands. Civilian noninstitutional population. For meaning of symbols, see text]

Age, family income, sex, race, and Hispanic origin	Total	Current grade in which enrolled						Enrolled last year—not currently enrolled							
		6	9	10	11	12	College 1 (graduated this year)	Highest grade completed							
								Total	7	8	9	10	11	12 (graduated this year)	
ALL PERSONS															
All Races															
Both sexes, 15 to 24 years old ..	13 259	154	1 063	3 010	2 972	3 177	1 450	1 433	17	42	99	125	180	971	
15 years old.....	3 196	130	779	2 031	216	12	3	22	3	6	6	2	-	2	
16 years old.....	3 240	21	204	758	1 941	237	5	73	14	9	27	21	-	2	
17 years old.....	3 199	3	54	177	639	2 024	144	158	-	9	32	37	24	57	
18 years old.....	2 826	-	20	31	115	698	1 037	725	-	10	9	45	70	592	
19 years old.....	702	-	4	5	35	144	218	295	-	4	12	6	44	226	
20 to 24 years old ..	296	-	1	6	23	61	43	159	-	2	11	13	42	91	
Male, 15 to 24 years old.....	6 906	100	636	1 608	1 511	1 618	688	749	14	31	58	67	60	501	
15 years old.....	1 062	89	456	999	95	8	3	11	2	4	4	-	-	2	
16 years old.....	1 673	9	134	486	908	115	1	41	12	7	14	9	-	-	
17 years old.....	1 638	2	31	121	391	968	55	70	-	7	22	16	6	17	
18 years old.....	1 312	-	11	12	81	395	484	349	-	7	7	26	28	261	
19 years old.....	458	-	4	4	17	109	138	185	-	4	6	2	28	146	
20 to 24 years old ..	164	-	-	4	18	20	27	93	-	2	4	13	20	55	
Female, 15 to 24 years old ..	6 353	55	427	1 403	1 461	1 561	762	685	3	11	43	57	99	470	
15 years old.....	1 534	41	323	1 032	123	4	-	11	1	4	5	2	-	-	
16 years old.....	1 567	13	70	282	1 034	122	4	32	2	3	13	12	-	2	
17 years old.....	1 561	1	23	55	247	1 058	89	89	-	2	10	19	18	40	
18 years old.....	1 315	-	9	19	34	303	573	378	-	3	2	19	42	311	
19 years old.....	245	-	-	1	18	35	80	111	-	-	7	6	18	60	
20 to 24 years old ..	132	-	1	4	6	41	16	65	-	-	7	-	21	37	
White															
Both sexes, 15 to 24 years old ..	10 545	109	765	2 378	2 431	2 497	1 226	1 137	15	35	72	94	120	601	
15 years old.....	2 568	96	586	1 678	176	9	3	20	3	5	8	2	-	2	
16 years old.....	2 582	11	129	573	1 844	183	1	60	12	7	23	16	-	2	
17 years old.....	2 557	3	38	102	500	1 870	119	125	-	9	29	23	16	48	
18 years old.....	2 144	-	7	13	78	543	901	602	-	10	7	40	49	498	
19 years old.....	494	-	4	3	19	74	177	217	-	4	1	6	23	162	
20 to 24 years old ..	200	-	1	6	14	37	27	112	-	-	4	7	32	69	
Male, 15 to 24 years old.....	5 488	72	450	1 269	1 217	1 267	592	600	14	29	45	48	58	408	
15 years old.....	1 328	69	333	831	76	5	3	11	2	4	4	-	-	2	
16 years old.....	1 318	2	85	363	750	81	1	36	12	7	12	6	-	-	
17 years old.....	1 318	2	23	64	312	612	46	59	-	7	21	11	6	15	
18 years old.....	1 100	-	5	6	56	318	417	298	-	7	7	22	23	239	
19 years old.....	318	-	4	2	10	58	108	133	-	4	1	-	15	112	
20 to 24 years old ..	108	-	-	4	11	13	17	63	-	-	1	7	15	40	
Female, 15 to 24 years old ..	5 057	37	315	1 109	1 214	1 210	636	537	1	7	26	48	62	393	
15 years old.....	1 240	27	253	847	99	4	-	9	1	2	5	2	-	-	
16 years old.....	1 264	6	44	211	694	82	-	24	-	-	-	11	11	2	
17 years old.....	1 239	1	15	38	188	658	72	66	-	2	8	12	11	33	
18 years old.....	1 045	-	2	7	22	225	485	305	-	3	-	17	26	259	
19 years old.....	179	-	-	1	9	16	68	85	-	-	-	6	8	70	
20 to 24 years old ..	91	-	1	4	3	25	10	49	-	-	3	-	17	29	
Black															
Both sexes, 15 to 24 years old ..	2 215	44	249	528	415	534	177	268	2	7	25	27	54	152	
15 years old.....	503	33	158	279	31	-	-	2	-	2	-	-	-	-	
16 years old.....	553	11	66	168	227	64	4	12	2	2	4	3	-	-	
17 years old.....	514	-	10	65	112	276	23	28	-	-	3	11	8	6	
18 years old.....	389	-	13	14	24	124	101	112	-	-	2	5	21	64	
19 years old.....	171	-	-	2	12	49	37	71	-	-	11	2	18	40	
20 to 24 years old ..	65	-	-	-	9	21	12	44	-	2	6	6	7	22	
Male, 15 to 24 years old.....	1 148	26	153	281	223	257	78	129	-	2	10	18	19	79	
15 years old.....	255	19	93	126	16	-	-	-	-	-	-	-	-	-	
16 years old.....	301	6	49	94	118	31	-	4	-	-	2	2	-	-	
17 years old.....	249	-	5	52	63	116	6	5	-	-	1	4	5	35	
18 years old.....	173	-	6	6	14	68	36	44	-	-	-	4	5	30	
19 years old.....	115	-	-	2	7	35	25	45	-	-	5	2	9	10	
20 to 24 years old ..	53	-	-	-	7	7	9	30	-	2	3	6	5	15	
Female, 15 to 24 years old ..	1 069	18	97	247	192	277	99	139	2	4	15	10	35	73	
15 years old.....	248	14	64	153	15	-	-	2	-	2	-	-	-	-	
16 years old.....	252	4	20	73	110	33	4	6	2	2	2	1	-	-	
17 years old.....	264	-	5	13	48	163	15	23	-	-	2	7	8	6	
18 years old.....	218	-	8	6	11	57	65	68	-	-	2	2	16	49	
19 years old.....	58	-	-	-	5	14	11	25	-	-	6	6	9	10	
20 to 24 years old ..	32	-	-	-	2	13	3	13	-	-	4	-	2	6	

See footnotes at end of table.

Table 8. **Persons 15 to 24 Years Old Enrolled in Secondary School in Previous Year by Current Enrollment Status, Age, Sex, Race, Hispanic Origin, and Family Income (for Dependent Family Members): October 1989—Con.**

(Numbers in thousands. Civilian noninstitutional population. For meaning of symbols, see text)

Age, family income, sex, race, and Hispanic origin	Current grade in which enrolled							Enrolled last year—not currently enrolled						
	Total	8	9	10	11	12	College 1 (graduated this year)	Highest grade completed						
								Total	7	8	9	10	11	12 (graduated this year)
ALL PERSONS—Con.														
Hispanic Origin¹														
Both sexes, 15 to 24 years old ..	1 279	27	149	327	274	261	93	148	2	12	16	22	21	75
15 years old.....	337	27	105	171	22	-	-	11	2	3	5	2	-	-
16 years old.....	304	-	21	115	142	12	-	14	-	4	6	4	-	3
17 years old.....	264	-	22	34	63	126	13	7	-	3	3	1	-	46
18 years old.....	229	-	2	5	22	83	54	62	-	3	-	-	6	17
19 years old.....	84	-	-	-	14	24	19	27	-	3	-	-	10	9
20 to 24 years old.....	62	-	-	3	11	16	7	26	-	-	-	7	-	-
Male, 15 to 24 years old.....	688	17	86	174	146	138	39	86	2	12	9	14	7	41
15 years old.....	165	17	58	72	13	-	-	7	-	3	3	-	-	-
16 years old.....	175	-	15	72	73	7	-	9	-	4	3	2	-	3
17 years old.....	139	-	12	26	31	62	3	6	-	-	3	-	-	21
18 years old.....	107	-	2	2	12	48	12	31	-	3	2	6	-	11
19 years old.....	61	-	-	-	7	18	19	18	-	3	-	-	4	5
20 to 24 years old.....	37	-	-	3	10	3	6	15	-	-	-	7	3	-
Female, 15 to 24 years old.....	593	10	64	152	128	123	53	62	-	-	6	6	14	34
15 years old.....	171	10	49	99	9	-	-	4	-	-	3	2	-	-
16 years old.....	129	-	6	43	69	5	-	6	-	-	4	2	-	-
17 years old.....	125	-	10	7	32	65	10	1	-	-	-	1	4	25
18 years old.....	121	-	-	3	10	35	42	9	-	-	-	-	4	6
19 years old.....	23	-	-	-	7	6	-	9	-	-	-	-	7	4
20 to 24 years old.....	25	-	-	-	1	13	1	10	-	-	-	-	-	4
DEPENDENT FAMILY MEMBERS														
All Races														
Both sexes, all incomes.....	12 559	144	1 040	2 957	2 863	3 048	1 350	1 160	17	36	69	103	124	791
Less than \$10,000.....	1 668	44	276	423	319	340	78	186	9	18	30	24	26	76
\$10,000 to \$14,999.....	1 139	23	113	304	229	270	66	133	2	9	21	16	19	66
\$15,000 to \$19,999.....	827	13	69	193	192	227	55	78	4	-	7	15	10	42
\$20,000 to \$24,999.....	919	11	82	188	219	216	92	119	1	-	4	13	15	83
\$25,000 to \$29,999.....	1 006	5	83	250	224	245	106	95	-	2	5	12	12	64
\$30,000 to \$34,999.....	1 095	7	73	281	262	260	115	86	-	-	6	4	9	61
\$35,000 to \$39,999.....	953	2	75	224	218	235	125	76	-	-	3	3	5	86
\$40,000 to \$49,999.....	1 340	14	72	312	319	350	175	96	-	2	2	3	4	97
\$50,000 to \$74,999.....	1 706	5	99	344	470	419	255	113	-	3	5	4	4	58
\$75,000 and over.....	953	2	34	187	222	253	168	67	-	-	2	3	7	82
Not reported.....	954	18	62	251	189	230	108	99	1	-	2	6	-	-
Male, all incomes.....	6 617	91	625	1 575	1 484	1 556	651	655	14	26	53	55	62	443
Less than \$10,000.....	869	28	147	232	173	158	36	95	6	14	18	16	11	32
\$10,000 to \$14,999.....	600	9	66	181	121	127	34	61	2	9	13	6	7	43
\$15,000 to \$19,999.....	452	1	31	107	116	122	30	34	4	-	4	5	2	20
\$20,000 to \$24,999.....	472	6	47	91	126	109	32	59	1	-	3	7	11	38
\$25,000 to \$29,999.....	556	1	60	134	116	140	57	48	-	-	2	4	5	37
\$30,000 to \$34,999.....	573	7	40	153	137	137	60	49	-	-	6	4	4	34
\$35,000 to \$39,999.....	537	2	58	131	106	131	66	42	-	-	1	-	7	33
\$40,000 to \$49,999.....	692	10	47	167	145	171	89	63	-	2	1	1	5	53
\$50,000 to \$74,999.....	861	2	73	173	211	209	127	66	-	3	3	2	4	55
\$75,000 and over.....	503	2	25	92	112	129	86	57	-	-	-	3	4	49
Not reported.....	502	11	31	135	97	122	45	61	1	-	2	6	4	48
Female, all incomes.....	5 942	53	415	1 382	1 398	1 490	698	505	3	8	37	46	62	348
Less than \$10,000.....	798	16	130	191	145	183	42	91	3	4	13	9	17	45
\$10,000 to \$14,999.....	539	12	47	143	106	144	33	53	-	-	6	10	12	23
\$15,000 to \$19,999.....	375	4	37	86	74	105	25	44	-	-	4	9	9	23
\$20,000 to \$24,999.....	447	3	35	97	93	109	50	59	-	2	1	7	5	45
\$25,000 to \$29,999.....	450	3	23	116	106	104	48	47	-	2	3	6	6	27
\$30,000 to \$34,999.....	521	-	32	129	125	123	65	47	-	-	-	-	6	41
\$35,000 to \$39,999.....	416	-	18	93	109	103	56	34	-	-	2	2	3	27
\$40,000 to \$49,999.....	646	4	26	145	174	178	85	35	-	-	1	2	-	32
\$50,000 to \$74,999.....	845	4	26	171	259	210	129	46	-	-	3	2	-	42
\$75,000 and over.....	450	-	9	95	111	123	102	10	-	-	2	-	-	9
Not reported.....	453	7	31	116	92	106	61	37	-	-	-	-	3	34
White														
Both sexes, all incomes.....	9 990	102	743	2 329	2 348	2 408	1 168	904	15	29	64	75	74	647
Less than \$10,000.....	961	26	143	248	191	207	45	101	7	14	12	14	12	42
\$10,000 to \$14,999.....	762	14	71	220	166	174	42	95	2	9	20	12	9	45
\$15,000 to \$19,999.....	608	12	55	147	152	152	35	56	4	-	6	11	2	34
\$20,000 to \$24,999.....	740	11	61	154	178	176	64	96	1	-	4	11	12	68
\$25,000 to \$29,999.....	831	5	62	201	188	202	95	79	-	-	5	9	9	54
\$30,000 to \$34,999.....	900	4	61	219	227	211	103	84	-	-	6	3	6	69
\$35,000 to \$39,999.....	799	2	60	181	185	200	97	63	-	-	1	2	7	54
\$40,000 to \$49,999.....	1 199	13	63	284	289	305	159	86	-	2	2	3	5	73
\$50,000 to \$74,999.....	1 555	4	66	315	423	361	242	105	-	3	5	2	3	91
\$75,000 and over.....	890	2	31	174	207	227	162	66	-	-	2	3	4	57
Not reported.....	725	9	50	185	144	171	93	74	1	-	2	4	5	62
Male, all incomes.....	5 258	67	440	1 240	1 185	1 243	565	517	14	26	42	37	41	359
Less than \$10,000.....	508	16	72	136	105	108	18	56	6	12	10	6	4	18
\$10,000 to \$14,999.....	409	9	39	116	86	82	16	58	2	9	12	6	2	26
\$15,000 to \$19,999.....	322	6	26	78	65	62	21	25	4	-	4	2	2	14
\$20,000 to \$24,999.....	389	6	32	80	100	89	24	56	1	-	3	7	11	35
\$25,000 to \$29,999.....	445	1	40	105	92	113	52	37	-	-	2	2	2	31
\$30,000 to \$34,999.....	485	4	37	129	124	112	40	39	-	-	6	3	2	27
\$35,000 to \$39,999.....	439	2	44	99	87	112	58	37	-	-	1	-	4	32
\$40,000 to \$49,999.....	625	9	42	150	134	148	87	54	-	2	1	1	5	44
\$50,000 to \$74,999.....	800	2	61	184	200	195	119	60	-	3	3	2	3	49
\$75,000 and over.....	474	2	22	90	100	116	86	56	-	-	-	3	4	48
Not reported.....	367	6	26	94	72	66	41	42	1	-	2	4	1	34

See footnotes at end of table.

Table 8. Persons 15 to 24 Years Old Enrolled in Secondary School in Previous Year by Current Enrollment Status, Age, Sex, Race, Hispanic Origin, and Family Income (for Dependent Family Members): October 1989—Con.

[Numbers in thousands. Civilian noninstitutional population. For meaning of symbols, see text]

Age, family income, sex, race, and Hispanic origin	Total	Current grade in which enrolled						Enrolled last year—not currently enrolled						
		8	9	10	11	12	College 1 (graduated this year)	Highest grade completed					12 (graduated this year)	
								Total	7	8	9	10		11
DEPENDENT FAMILY MEMBERS—Con.														
White—Con.														
Female	4 732	35	303	1 089	1 163	1 163	593	386	1	3	22	38	34	288
Less than \$10,000	453	9	71	112	86	101	27	46	1	1	2	7	8	25
\$10,000 to \$14,999	372	5	32	103	80	92	24	37	-	-	8	6	6	17
\$15,000 to \$19,999	286	4	30	70	67	70	14	31	-	-	2	9	1	20
\$20,000 to \$24,999	350	3	29	74	76	87	40	40	-	-	1	5	2	33
\$25,000 to \$29,999	391	3	21	96	95	89	43	42	-	2	3	8	7	22
\$30,000 to \$34,999	416	-	24	91	103	100	53	45	-	-	-	-	4	41
\$35,000 to \$39,999	360	-	16	62	98	88	49	26	-	-	-	1	3	22
\$40,000 to \$49,999	575	4	22	134	155	157	72	32	-	-	1	2	-	29
\$50,000 to \$74,999	755	3	25	151	223	185	123	45	-	-	3	-	-	42
\$75,000 and over	418	-	9	84	107	109	96	10	-	-	2	-	-	9
Not reported	358	4	24	90	72	65	52	31	-	-	-	-	3	28
Black														
Both sexes, all incomes	2 093	41	248	524	393	499	151	229	2	7	24	25	45	128
Less than \$10,000	844	18	130	161	108	115	29	81	2	4	16	11	16	32
\$10,000 to \$14,999	309	8	34	76	54	78	24	34	-	-	2	4	8	22
\$15,000 to \$19,999	186	1	8	42	33	63	18	21	-	-	2	4	8	8
\$20,000 to \$24,999	130	-	12	28	23	31	17	20	-	2	-	2	3	13
\$25,000 to \$29,999	151	-	22	41	27	39	9	13	-	-	-	-	3	11
\$30,000 to \$34,999	145	3	10	50	26	32	12	12	-	-	3	-	4	6
\$35,000 to \$39,999	130	-	12	34	24	30	17	13	-	-	2	1	3	7
\$40,000 to \$49,999	86	1	4	15	23	22	13	6	-	-	-	-	-	6
\$50,000 to \$74,999	88	1	2	18	30	23	9	6	-	-	-	2	-	4
\$75,000 and over	29	-	3	4	8	15	1	-	-	-	-	-	-	-
Not reported	195	6	11	59	36	51	9	22	-	-	-	2	3	17
Male, all incomes	1 092	23	151	279	210	241	70	116	-	2	10	15	19	71
Less than \$10,000	323	12	72	87	58	42	16	37	-	2	8	9	6	13
\$10,000 to \$14,999	172	2	25	44	29	35	16	20	-	-	2	-	3	16
\$15,000 to \$19,999	106	1	2	27	28	34	7	8	-	-	-	4	-	5
\$20,000 to \$24,999	58	-	6	8	13	17	6	2	-	-	-	-	-	2
\$25,000 to \$29,999	101	-	20	24	19	25	4	8	-	-	-	-	3	6
\$30,000 to \$34,999	63	3	3	21	9	12	5	10	-	-	3	-	2	6
\$35,000 to \$39,999	77	-	10	23	15	16	8	5	-	-	-	-	3	3
\$40,000 to \$49,999	41	1	2	8	9	15	-	6	-	-	-	-	-	6
\$50,000 to \$74,999	29	-	1	3	9	7	4	5	-	-	-	-	-	4
\$75,000 and over	17	-	3	1	6	7	-	-	-	-	-	-	-	-
Not reported	108	4	4	33	17	31	2	16	-	-	-	2	3	11
Female, all incomes	1 001	18	97	245	183	258	89	111	2	4	14	10	26	58
Less than \$10,000	321	7	58	75	51	73	14	44	2	2	10	1	9	19
\$10,000 to \$14,999	137	7	9	32	25	43	9	13	-	-	-	4	3	6
\$15,000 to \$19,999	80	-	5	15	7	29	11	13	-	-	2	-	8	3
\$20,000 to \$24,999	74	-	4	18	10	13	9	18	-	2	-	2	3	12
\$25,000 to \$29,999	51	-	2	17	8	14	5	5	-	-	-	-	2	5
\$30,000 to \$34,999	82	-	7	29	17	20	7	2	-	-	-	-	2	-
\$35,000 to \$39,999	53	-	2	11	9	14	9	8	-	-	2	1	-	5
\$40,000 to \$49,999	44	-	2	8	14	7	13	-	-	-	-	-	-	-
\$50,000 to \$74,999	59	1	1	13	21	16	5	2	-	-	-	2	-	-
\$75,000 and over	12	-	-	3	1	7	1	-	-	-	-	-	-	-
Not reported	67	3	7	25	19	20	6	6	-	-	-	-	-	6
Hispanic Origin¹														
Both sexes, all incomes	1 184	27	146	310	257	242	75	107	2	10	16	17	9	53
Less than \$10,000	296	13	60	70	53	69	7	2	-	5	4	2	4	10
\$10,000 to \$14,999	223	8	25	70	32	38	12	5	2	5	10	9	4	8
\$15,000 to \$19,999	105	2	10	33	33	20	2	5	-	-	-	2	-	3
\$20,000 to \$24,999	93	-	13	18	28	17	9	8	-	-	-	-	-	8
\$25,000 to \$29,999	69	2	6	28	8	16	8	3	-	-	-	-	-	3
\$30,000 to \$34,999	100	2	3	27	35	19	11	3	-	-	2	-	-	1
\$35,000 to \$39,999	67	-	10	19	16	10	11	1	-	-	-	1	-	3
\$40,000 to \$49,999	55	-	1	9	13	20	9	4	-	-	-	-	2	2
\$50,000 to \$74,999	67	-	6	13	17	15	2	12	-	-	-	-	-	12
\$75,000 and over	20	-	2	7	7	8	2	2	-	-	-	-	-	2
Not reported	68	-	9	24	15	9	5	7	-	-	-	3	-	4
Male, all incomes	623	17	82	162	134	128	31	69	2	10	9	11	4	33
Less than \$10,000	160	8	34	40	21	41	1	18	-	5	4	2	-	5
\$10,000 to \$14,999	111	4	15	28	18	17	4	28	2	5	5	6	2	5
\$15,000 to \$19,999	72	2	7	22	23	15	3	3	-	-	-	-	-	3
\$20,000 to \$24,999	49	-	6	11	21	4	2	6	-	-	-	-	-	6
\$25,000 to \$29,999	34	1	4	12	2	7	7	1	-	-	-	-	-	1
\$30,000 to \$34,999	63	2	2	18	22	10	9	-	-	-	-	-	-	-
\$35,000 to \$39,999	19	-	5	4	2	5	3	-	-	-	-	-	-	-
\$40,000 to \$49,999	28	-	-	4	4	11	5	4	-	-	-	-	2	2
\$50,000 to \$74,999	33	-	7	6	6	8	-	6	-	-	-	-	-	6
\$75,000 and over	12	-	2	6	6	4	-	-	-	-	-	-	-	6
Not reported	39	-	2	16	9	6	-	7	-	-	3	-	-	4

See footnotes at end of table.

Table 8. **Persons 15 to 24 Years Old Enrolled in Secondary School in Previous Year by Current Enrollment Status, Age, Sex, Race, Hispanic Origin, and Family Income (for Dependent Family Members): October 1989—Con.**

[Numbers in thousands. Civilian noninstitutional population. For meaning of symbols, see text]

Age, family income, sex, race, and Hispanic origin	Total	Current grade in which enrolled						Enrolled last year—not currently enrolled						
		8	9	10	11	12	College 1 (graduated this year)	Highest grade completed					12 (graduated this year)	
								Total	7	8	9	10		11
DEPENDENT FAMILY MEMBERS—Con.														
Hispanic Origin¹—Con.														
Female, all incomes.....	541	10	64	148	123	114	44	38	-	-	6	6	5	20
Less than \$10,000.....	136	5	26	30	32	28	6	9	-	-	-	-	4	5
\$10,000 to \$14,999.....	112	4	11	42	14	22	8	12	-	-	5	3	2	2
\$15,000 to \$19,999.....	33	-	3	11	10	5	2	2	-	-	-	2	-	-
\$20,000 to \$24,999.....	44	-	7	8	7	14	7	2	-	-	-	-	-	2
\$25,000 to \$29,999.....	35	2	2	14	8	10	1	2	-	-	2	-	-	3
\$30,000 to \$34,999.....	37	-	1	10	13	9	2	3	-	-	-	-	-	-
\$35,000 to \$39,999.....	47	-	5	15	13	5	8	1	-	-	-	1	-	-
\$40,000 to \$49,999.....	27	-	1	4	9	8	5	-	-	-	-	-	-	5
\$50,000 to \$74,999.....	34	-	2	7	11	7	2	5	-	-	-	-	-	2
\$75,000 and over.....	8	-	-	-	2	4	-	2	-	-	-	-	-	-
Not reported.....	29	-	7	8	6	3	5	-	-	-	-	-	-	-

¹May be of any race.

NOTE: All persons enrolled below college in 1989 were assumed to be enrolled in 1988.

Table 9. College Enrollment of the Population 15 Years Old and Over, by Attendance Status, Type and Control of School, Age, Sex, Race, and Hispanic Origin: October 1989

[Numbers in thousands. Civilian noninstitutional population. For meaning of symbols, see text]

Age, sex, and race	Total population	Enrolled in school											Total	Full time	Part time		
		Total		Enrolled below college	Enrolled in college						Graduate						
		Number	Percent		Total	Undergraduate			Total	Full time	Part time	Total				Full time	Part time
						Two-year college		Four-year college									
					Total	Full time	Part time	Total	Full time	Part time	Total	Full time	Part time				
ALL RACES																	
Both Sexes																	
15 years old and over	190 143	23 867	12.6	10 688	13 180	3 627	1 725	1 902	7 034	5 589	1 444	2 520	1 140	1 380			
15 to 17 years old	10 020	9 468	94.5	9 284	183	82	45	17	122	116	4	-	-	-			
18 and 19 years old	7 361	4 125	56.0	1 059	3 066	966	615	171	2 080	2 011	68	-	-	-			
20 and 21 years old	8 828	2 630	30.0	81	2 570	557	368	189	1 872	1 841	132	40	33	7			
22 to 24 years old	11 072	2 207	19.9	39	2 168	487	160	307	1 191	962	229	509	375	135			
25 to 29 years old	21 064	1 960	9.3	70	1 899	483	119	363	686	315	371	721	358	364			
30 to 34 years old	21 765	1 248	5.7	58	1 192	387	91	306	355	130	226	440	187	273			
35 years old and over	112 014	2 230	2.0	118	2 112	876	128	548	628	213	415	809	208	601			
35 to 39 years old	19 506	883	4.5	30	853	255	54	201	277	99	179	321	90	231			
40 to 44 years old	18 679	610	3.3	29	582	206	41	165	147	55	93	226	60	168			
45 to 49 years old	13 562	379	2.8	16	363	102	19	84	135	43	92	126	32	94			
50 to 54 years old	11 362	184	1.6	16	187	49	8	41	39	9	30	79	22	57			
55 to 59 years old	10 642	72	.7	5	67	41	3	38	8	-	6	20	5	15			
60 to 64 years old	10 757	46	.4	4	43	12	-	12	16	4	12	15	-	20			
65 years and over	29 308	55	.2	16	37	10	3	7	7	4	4	20	-	15			
Public school, 15 years old and over	(X)	20 336	(X)	10 041	10 296	3 382	1 591	1 791	5 251	4 100	1 151	1 682	743	919			
15 to 17 years old	(X)	6 852	(X)	6 701	150	55	41	15	95	91	4	-	-	-			
18 and 19 years old	(X)	3 432	(X)	1 015	2 418	919	753	166	1 496	1 444	55	-	-	-			
20 and 21 years old	(X)	2 018	(X)	59	1 957	518	337	179	1 413	1 293	120	28	28	7			
22 to 24 years old	(X)	1 737	(X)	36	1 701	424	144	281	944	759	185	332	249	84			
25 to 29 years old	(X)	1 509	(X)	64	1 445	484	115	349	538	245	293	443	213	230			
30 to 34 years old	(X)	958	(X)	54	904	355	80	275	260	94	166	289	114	178			
35 years old and over	(X)	1 832	(X)	111	1 720	848	121	527	502	174	329	570	140	429			
35 to 39 years old	(X)	732	(X)	30	702	246	50	196	222	63	139	233	60	173			
40 to 44 years old	(X)	506	(X)	27	479	197	39	159	119	40	78	163	43	120			
45 years old and over	(X)	594	(X)	54	539	205	33	173	181	50	111	173	37	136			
Private school, 15 years old and over	(X)	3 530	(X)	646	2 885	245	134	111	1 782	1 489	293	857	397	460			
15 to 17 years old	(X)	616	(X)	593	33	6	4	2	27	27	-	-	-	-			
18 and 19 years old	(X)	992	(X)	44	648	67	62	5	581	568	14	-	-	-			
20 and 21 years old	(X)	614	(X)	2	613	41	30	11	559	547	12	12	6	7			
22 to 24 years old	(X)	469	(X)	3	467	43	18	27	247	203	44	177	126	51			
25 to 29 years old	(X)	451	(X)	6	444	19	4	14	147	70	78	278	145	134			
30 to 34 years old	(X)	280	(X)	2	288	42	11	32	95	36	59	151	53	98			
35 years old and over	(X)	396	(X)	6	392	27	6	21	126	40	86	239	68	171			
35 to 39 years old	(X)	152	(X)	-	152	9	4	5	55	15	39	88	29	59			
40 to 44 years old	(X)	104	(X)	1	102	9	3	8	29	14	14	65	17	48			
45 years old and over	(X)	143	(X)	5	138	9	-	9	13	10	33	66	21	65			
Male																	
15 years old and over	90 694	11 540	12.7	5 591	5 950	1 464	777	688	3 266	2 859	607	1 219	626	594			
15 to 17 years old	5 151	4 892	95.0	4 819	73	20	11	8	53	52	1	-	-	-			
18 and 19 years old	3 640	2 061	56.6	639	1 422	423	368	55	999	967	32	-	-	-			
20 and 21 years old	3 355	1 250	37.3	23	1 226	285	199	86	836	870	66	7	7	-			
22 to 24 years old	5 330	1 089	20.4	21	1 067	195	84	112	617	504	113	255	197	57			
25 to 29 years old	10 328	958	9.3	32	926	217	51	185	334	161	172	376	221	155			
30 to 34 years old	10 737	538	5.0	21	517	135	29	106	144	49	94	238	100	139			
35 years old and over	52 153	752	1.4	36	716	190	35	155	183	54	129	343	101	243			
35 to 39 years old	9 569	333	3.5	7	326	68	18	72	83	27	56	156	45	111			
40 to 44 years old	8 227	210	2.6	14	196	60	12	48	32	12	20	104	36	68			
45 to 49 years old	6 596	118	1.8	6	112	21	4	18	47	12	36	44	15	29			
50 to 54 years old	5 473	43	.8	4	39	3	-	3	14	2	12	22	5	17			
55 to 59 years old	5 073	24	.5	3	21	10	2	9	4	-	4	6	-	6			
60 to 64 years old	5 026	13	.3	-	13	3	-	3	2	-	7	-	-	7			
65 years and over	12 187	12	.1	2	10	5	-	5	1	-	4	-	-	4			
Public school, 15 years old and over	(X)	9 819	(X)	5 266	4 550	1 362	711	651	2 414	1 923	491	775	403	372			
15 to 17 years old	(X)	4 586	(X)	4 532	54	15	9	9	39	37	1	-	-	-			
18 and 19 years old	(X)	1 733	(X)	616	1 117	392	338	55	725	700	25	-	-	-			
20 and 21 years old	(X)	957	(X)	23	934	268	184	84	661	603	58	5	5	-			
22 to 24 years old	(X)	836	(X)	19	817	178	78	101	489	390	99	150	116	33			
25 to 29 years old	(X)	717	(X)	26	691	208	47	159	259	120	140	226	147	79			
30 to 34 years old	(X)	382	(X)	21	361	117	21	96	100	34	65	144	63	81			
35 years old and over	(X)	608	(X)	32	576	184	35	150	141	38	103	250	72	178			
35 to 39 years old	(X)	268	(X)	7	261	66	16	69	62	20	42	113	33	80			
40 to 44 years old	(X)	187	(X)	12	155	57	12	45	23	6	17	75	27	48			
45 years old and over	(X)	173	(X)	13	159	41	6	35	56	12	44	63	13	50			
Private school, 15 years old and over	(X)	1 722	(X)	322	1 399	103	66	37	852	736	116	445	222	222			
15 to 17 years old	(X)	306	(X)	267	19	4	2	2	15	15	-	-	-	-			
18 and 19 years old	(X)	328	(X)	23	305	31	31	-	274	267	7	-	-	-			
20 and 21 years old	(X)	294	(X)	-	294	16	15	2	275	267	6	2	2	-			
22 to 24 years old	(X)	253	(X)	3	250	17	6	11	126	114	14	105	61	24			
25 to 29 years old	(X)	241	(X)	6	235	11	4	6	74	42	32	150	74	75			
30 to 34 years old	(X)	166	(X)	-	166	18	6	10	44	15	29	84	37	58			
35 years old and over	(X)	144	(X)	4	140	6	-	6	42	16	26	93	28	65			
35 to 39 years old	(X)	65	(X)	-	65	2	-	2	20	7	14	43	12	30			
40 to 44 years old	(X)	43	(X)	1	41	3	-	3	9	6	3	30	10	20			
45 years old and over	(X)	36	(X)	2	34	1	-	1	12	4	9	21	7	14			

See footnote at end of table.

Table 9. College Enrollment of the Population 15 Years Old and Over, by Attendance Status, Type and Control of School, Age, Sex, Race, and Hispanic Origin: October 1989—Con.

(Numbers in thousands. Civilian noninstitutional population. For meaning of symbols, see text)

Age, sex, and race	Total population	Enrolled in school												
		Total		Enrolled below college	Enrolled in college									
		Number	Percent		Total	Undergraduate						Graduate		
						Two-year college			Four-year college			Total	Full time	Part time
Total	Full time	Part time	Total	Full time	Part time	Total	Full time	Part time						
ALL RACES--Con.														
Female														
15 years old and over	99 449	12 326	12.4	5 096	7 231	2 163	949	1 214	3 768	2 931	637	1 300	515	786
15 to 17 years old	4 869	4 576	94.0	4 465	110	42	34	8	66	66	2	-	-	-
18 and 19 years old	3 721	2 063	55.5	420	1 643	563	447	118	1 060	1 044	36	-	-	-
20 and 21 years old	3 473	1 360	39.7	38	1 342	272	169	103	1 036	970	66	33	26	7
22 to 24 years old	5 742	1 118	19.5	17	1 100	272	76	196	673	457	118	255	177	77
25 to 29 years old	10 736	1 002	9.3	38	964	266	68	196	352	153	199	346	137	209
30 to 34 years old	11 048	710	6.4	34	675	262	62	200	212	60	132	201	67	134
35 years old and over	59 661	1 478	2.5	82	1 396	486	93	393	445	159	286	465	107	358
35 to 39 years old	9 936	550	5.5	23	527	167	37	130	195	72	123	166	45	121
35 to 39 years old	8 652	400	4.6	15	385	146	29	117	115	43	72	124	24	100
40 to 44 years old	6 966	291	3.7	9	251	82	15	67	88	31	57	82	17	65
45 to 49 years old	5 890	141	2.4	12	129	47	6	38	25	7	18	57	17	40
50 to 54 years old	5 898	49	.9	2	46	31	1	29	2	-	2	14	5	9
55 to 59 years old	5 731	34	.6	4	30	6	-	6	14	2	12	6	-	6
60 to 64 years old	17 118	43	.3	16	27	5	3	3	7	4	3	16	-	16
65 years and over														
Public school, 15 years old and over	(X)	10 516	(X)	4 772	5 745	2 021	680	1 140	2 637	2 178	660	887	340	548
15 to 17 years old	(X)	4 266	(X)	4 169	96	40	32	8	56	54	2	-	-	-
18 and 19 years old	(X)	1 899	(X)	399	1 300	527	415	112	773	744	29	-	-	-
20 and 21 years old	(X)	1 059	(X)	37	1 023	246	153	94	752	690	62	23	22	-
22 to 24 years old	(X)	901	(X)	17	884	246	66	180	455	369	87	153	132	50
25 to 29 years old	(X)	792	(X)	38	754	258	66	190	279	126	153	217	67	151
30 to 34 years old	(X)	576	(X)	33	544	238	59	179	161	60	101	145	51	94
35 years old and over	(X)	1 224	(X)	79	1 145	464	87	376	361	135	225	320	68	252
35 to 39 years old	(X)	454	(X)	23	441	160	34	126	160	63	97	120	28	93
40 to 44 years old	(X)	339	(X)	15	324	140	26	114	95	34	61	69	16	73
45 years old and over	(X)	421	(X)	41	380	164	27	137	105	38	67	111	24	66
Private school, 15 years old and over	(X)	1 809	(X)	323	1 485	142	68	74	930	753	177	413	175	238
15 to 17 years old	(X)	310	(X)	296	14	2	2	-	12	12	-	-	-	-
18 and 19 years old	(X)	364	(X)	21	343	36	31	5	307	300	7	-	-	-
20 and 21 years old	(X)	321	(X)	2	319	24	16	9	284	280	4	10	4	7
22 to 24 years old	(X)	216	(X)	-	216	26	10	16	116	69	29	72	45	27
25 to 29 years old	(X)	210	(X)	-	210	6	6	6	73	28	45	129	70	58
30 to 34 years old	(X)	133	(X)	2	132	24	3	21	61	20	31	56	16	40
35 years old and over	(X)	254	(X)	2	252	22	6	15	84	24	61	146	39	106
35 to 39 years old	(X)	86	(X)	-	86	7	4	3	34	9	25	45	17	28
40 to 44 years old	(X)	61	(X)	-	61	6	3	4	20	9	11	35	8	28
45 years old and over	(X)	106	(X)	2	104	6	-	6	30	6	24	65	15	51
WHITE														
Both Sexes														
15 years old and over	162 262	19 646	12.1	8 402	11 243	3 064	1 431	1 633	6 001	4 754	1 247	2 179	923	1 255
15 to 17 years old	8 026	7 562	94.2	7 415	147	51	34	17	97	93	4	-	-	-
18 and 19 years old	6 013	3 392	56.4	744	2 648	831	690	141	1 817	1 759	58	-	-	-
20 and 21 years old	5 566	2 208	39.6	38	2 170	469	310	159	1 667	1 556	111	34	29	5
22 to 24 years old	9 224	1 841	20.0	28	1 813	371	116	256	1 001	796	204	441	319	122
25 to 29 years old	17 526	1 659	9.4	48	1 611	410	105	305	673	262	311	628	300	326
30 to 34 years old	18 310	1 026	5.6	41	1 966	333	67	266	289	106	163	365	117	247
35 years old and over	97 472	1 956	2.0	66	1 868	599	111	488	558	181	377	711	158	563
35 to 39 years old	16 464	774	4.7	22	752	227	48	179	250	91	159	276	62	214
40 to 44 years old	14 543	523	3.6	16	606	178	35	144	127	45	82	200	48	152
45 to 49 years old	11 690	341	2.9	14	327	96	14	61	120	30	69	111	29	82
50 to 54 years old	9 798	156	1.6	16	140	38	6	30	32	7	25	69	15	65
55 to 59 years old	9 219	67	.7	3	64	38	3	36	0	-	6	20	5	15
60 to 64 years old	9 443	44	.5	1	43	12	-	12	16	4	12	15	-	15
65 years and over	26 316	51	.2	14	37	10	3	7	7	4	4	20	-	20
Public school, 15 years old and over	(X)	18 573	(X)	7 820	8 753	2 859	1 321	1 538	4 464	3 465	999	1 430	607	823
15 to 17 years old	(X)	7 001	(X)	6 879	122	44	30	15	77	74	4	-	-	-
18 and 19 years old	(X)	2 786	(X)	710	2 076	770	633	137	1 306	1 256	48	-	-	-
20 and 21 years old	(X)	1 696	(X)	38	1 660	446	294	152	1 190	1 069	101	24	23	-
22 to 24 years old	(X)	1 424	(X)	28	1 399	330	99	231	775	614	162	293	216	77
25 to 29 years old	(X)	1 263	(X)	42	1 221	397	103	294	449	205	244	375	179	196
30 to 34 years old	(X)	782	(X)	41	740	297	58	239	206	73	135	235	78	157
35 years old and over	(X)	1 619	(X)	65	1 534	575	106	469	457	152	305	503	111	392
Private school, 15 years old and over	(X)	3 073	(X)	583	2 490	204	109	95	1 537	1 289	249	749	317	432
15 to 17 years old	(X)	561	(X)	536	25	6	4	2	19	19	-	-	-	-
18 and 19 years old	(X)	606	(X)	34	572	81	57	5	510	501	10	-	-	-
20 and 21 years old	(X)	510	(X)	-	510	23	16	7	476	466	10	11	6	5
22 to 24 years old	(X)	417	(X)	3	416	41	16	25	226	184	42	148	103	48
25 to 29 years old	(X)	396	(X)	6	390	13	2	11	124	67	67	253	121	132
30 to 34 years old	(X)	248	(X)	-	248	38	9	27	80	33	47	130	39	90
35 years old and over	(X)	337	(X)	4	333	24	5	19	101	29	72	208	47	161

See footnote at end of table.

Table 9. College Enrollment of the Population 15 Years Old and Over, by Attendance Status, Type and Control of School, Age, Sex, Race, and Hispanic Origin: October 1989—Con.

(Numbers in thousands. Civilian noninstitutional population. For meaning of symbols, see text)

Age, sex, and race	Total population	Enrolled in school											Graduate			
		Total		Enrolled below college	Enrolled in college											
		Number	Percent		Undergraduate						Total	Full time	Part time			
					Two-year college			Four-year college								
Total	Full time	Part time	Total	Full time	Part time	Total	Full time	Part time	Total	Full time	Part time					
WHITE—Con.																
Male																
15 years old and over	77 070	9 521	12.2	4 385	5 136	1 258	873	585	2 824	2 297	527	1 054	500	555		
15 to 17 years old	4 108	3 888	94.8	3 824	63	20	11	8	44	42	1	-	-	-		
18 and 19 years old	2 997	1 718	57.3	462	1 253	373	328	45	880	852	28	-	-	-		
20 and 21 years old	2 766	1 087	39.3	17	1 070	248	171	77	815	781	55	6	6	-		
22 to 24 years old	4 477	912	20.4	12	900	167	84	103	516	419	97	217	163	54		
25 to 29 years old	8 754	8.1	9.3	22	789	181	44	136	281	135	147	327	188	139		
30 to 34 years old	9 157	4.6	5.0	18	438	113	25	88	129	48	81	196	87	129		
35 years old and over	45 712	6.2	1.4	29	823	156	30	127	158	41	117	308	78	232		
35 to 39 years old	8 192	2.2	3.8	7	285	78	18	81	72	24	48	137	31	106		
40 to 44 years old	7 173	172	2.4	9	163	41	8	33	27	7	20	95	28	67		
45 to 49 years old	5 743	109	1.9	8	103	21	4	18	42	8	34	40	15	25		
50 to 54 years old	4 775	35	.7	4	31	3	-	3	10	-	10	19	3	18		
55 to 59 years old	4 428	21	.5	3	18	8	2	8	4	-	4	6	-	8		
60 to 64 years old	4 437	13	.3	-	13	3	-	3	2	-	2	7	-	7		
65 years and over	10 984	10	.1	-	10	5	-	5	1	-	1	4	-	4		
Public school, 15 years old and over	(X) 8 001	(X)	(X)	4 090	3 911	1 169	617	552	2 079	1 648	430	683	325	338		
15 to 17 years old	(X) 3 607	(X)	(X)	3 561	47	15	9	6	31	30	1	-	-	-		
18 and 19 years old	(X) 1 424	(X)	(X)	443	980	344	299	45	837	811	25	-	-	-		
20 and 21 years old	(X) 835	(X)	(X)	17	818	239	182	77	575	527	48	4	4	-		
22 to 24 years old	(X) 891	(X)	(X)	10	682	151	58	93	399	317	83	132	100	32		
25 to 29 years old	(X) 595	(X)	(X)	18	579	172	42	130	217	100	117	190	125	65		
30 to 34 years old	(X) 318	(X)	(X)	18	300	95	17	78	91	33	58	114	40	74		
35 years old and over	(X) 531	(X)	(X)	25	505	153	30	123	129	31	98	224	56	168		
Private school, 15 years old and over	(X) 1 520	(X)	(X)	295	1 225	89	56	33	745	649	98	391	174	217		
15 to 17 years old	(X) 260	(X)	(X)	263	17	4	2	2	13	13	-	-	-	-		
18 and 19 years old	(X) 292	(X)	(X)	19	273	29	29	-	244	241	3	-	-	-		
20 and 21 years old	(X) 252	(X)	(X)	-	252	9	9	-	241	234	7	2	2	-		
22 to 24 years old	(X) 221	(X)	(X)	3	218	18	8	10	117	102	14	85	63	23		
25 to 29 years old	(X) 218	(X)	(X)	8	210	8	2	8	64	35	29	138	63	75		
30 to 34 years old	(X) 138	(X)	(X)	-	138	18	8	10	38	15	23	82	27	55		
35 years old and over	(X) 122	(X)	(X)	4	118	4	-	4	30	10	20	84	20	64		
Female																
15 years old and over	64 292	10 125	12.0	4 017	6 107	1 806	758	1 048	3 177	2 456	721	1 124	424	701		
15 to 17 years old	3 919	3 675	93.8	3 591	84	31	23	8	53	51	2	-	-	-		
18 and 19 years old	3 018	1 676	55.6	282	1 395	458	382	97	836	908	30	-	-	-		
20 and 21 years old	2 822	1 122	39.7	21	1 101	221	139	82	852	795	57	28	23	6		
22 to 24 years old	4 748	929	19.8	18	913	204	51	153	485	379	107	224	156	87		
25 to 29 years old	6 874	848	9.8	26	822	229	60	189	292	127	184	301	112	189		
30 to 34 years old	9 154	572	6.3	23	548	220	42	177	160	58	101	189	51	118		
35 years old and over	51 760	1 304	2.5	59	1 245	443	81	382	400	140	260	403	82	321		
35 to 39 years old	8 302	482	5.8	15	487	151	33	118	178	67	110	139	31	108		
40 to 44 years old	7 370	351	4.8	9	342	137	28	111	100	38	82	105	20	85		
45 to 49 years old	5 847	232	3.9	8	224	75	10	85	77	22	55	71	15	57		
50 to 54 years old	4 991	121	2.4	12	109	36	8	28	23	7	15	51	12	39		
55 to 59 years old	4 791	46	1.0	-	48	30	1	29	2	-	2	14	5	9		
60 to 64 years old	5 007	31	.8	1	30	8	-	8	14	2	12	8	-	8		
65 years and over	15 352	41	.3	13	27	5	3	3	7	4	3	18	-	18		
Public school, 15 years old and over	(X) 8 571	(X)	(X)	3 730	4 842	1 890	704	986	2 385	1 817	568	767	281	485		
15 to 17 years old	(X) 3 393	(X)	(X)	3 318	75	29	21	8	46	44	2	-	-	-		
18 and 19 years old	(X) 1 362	(X)	(X)	266	1 096	426	334	92	870	847	23	-	-	-		
20 and 21 years old	(X) 883	(X)	(X)	21	842	207	132	75	816	583	53	20	19	-		
22 to 24 years old	(X) 733	(X)	(X)	18	717	180	41	138	376	297	79	161	118	45		
25 to 29 years old	(X) 668	(X)	(X)	26	642	225	60	184	232	106	127	185	53	132		
30 to 34 years old	(X) 484	(X)	(X)	23	440	202	41	181	117	40	77	121	38	84		
35 years old and over	(X) 1 088	(X)	(X)	59	1 029	423	78	347	328	121	207	279	55	224		
Private school, 15 years old and over	(X) 1 553	(X)	(X)	268	1 285	116	53	82	792	640	152	358	142	218		
15 to 17 years old	(X) 281	(X)	(X)	273	9	2	2	-	7	7	-	-	-	-		
18 and 19 years old	(X) 314	(X)	(X)	15	299	32	28	5	267	260	7	-	-	-		
20 and 21 years old	(X) 258	(X)	(X)	-	258	14	7	7	236	232	3	9	4	5		
22 to 24 years old	(X) 198	(X)	(X)	-	198	25	10	15	109	82	28	82	40	22		
25 to 29 years old	(X) 180	(X)	(X)	-	180	5	-	5	59	22	38	115	58	57		
30 to 34 years old	(X) 108	(X)	(X)	-	108	18	2	18	42	18	25	48	13	35		
35 years old and over	(X) 215	(X)	(X)	-	215	20	5	15	72	20	52	124	27	97		
BLACK																
Both Sexes																
15 years old and over	21 825	3 113	14.4	1 826	1 287	417	225	192	729	589	140	142	65	78		
15 to 17 years old	1 618	1 545	95.5	1 513	32	11	11	-	21	21	-	-	-	-		
18 and 19 years old	1 078	541	50.2	239	302	119	98	21	183	179	4	-	-	-		
20 and 21 years old	1 006	309	30.7	19	290	59	40	19	229	211	18	2	-	2		
22 to 24 years old	1 475	253	17.2	10	243	72	35	37	133	116	18	37	26	11		
25 to 29 years old	2 649	168	6.4	13	158	53	9	43	78	27	49	27	11	16		
30 to 34 years old	2 648	130	4.9	11	119	47	21	26	44	17	27	28	11	17		
35 years old and over	11 151	187	1.5	21	148	57	11	48	42	18	25	47	17	30		
35 to 39 years old	2 222	84	2.9	5	58	25	4	21	21	7	14	13	3	9		
40 to 44 years old	1 732	81	3.5	9	62	23	5	17	14	7	7	18	8	10		
45 to 49 years old	1 387	21	1.5	-	21	4	2	2	5	4	1	12	3	10		
50 to 54 years old	1 212	15	1.2	-	15	8	-	8	3	-	3	6	5	1		
55 to 59 years old	1 105	2	.2	-	2	-	-	-	-	-	-	-	-	-		
60 to 64 years old	1 024	2	.2	-	2	-	-	-	-	-	-	-	-	-		
65 years and over	2 468	2	.1	-	2	-	-	-	-	-	-	-	-	-		

See footnote at end of table.

Table 9. College Enrollment of the Population 15 Years Old and Over, by Attendance Status, Type and Control of School, Age, Sex, Race, and Hispanic Origin: October 1989—Con.

[Numbers in thousands. Civilian noninstitutional population. For meaning of symbols, see text]

Age, sex, and race	Total population	Enrolled in school												
		Total		Enrolled below college	Enrolled in college									
		Number	Percent		Undergraduates						Graduate			
					Two-year college			Four-year college			Total	Full time	Part time	
Total	Full time	Part time	Total	Full time	Part time	Total	Full time	Part time						
BLACK—Con.														
Both Sexes—Con.														
Public school, 15 years old and over.....	(X)	2 834	(X)	1 792	1 042	379	202	177	567	452	115	95	40	55
15 to 17 years old.....	(X)	1 516	(X)	1 490	26	11	11	-	15	15	-	-	-	-
18 and 19 years old.....	(X)	482	(X)	234	248	114	93	21	134	132	2	-	-	-
20 and 21 years old.....	(X)	232	(X)	19	213	43	27	16	170	153	17	-	-	-
22 to 24 years old.....	(X)	221	(X)	10	210	70	35	35	116	102	18	22	16	7
25 to 29 years old.....	(X)	145	(X)	13	133	47	7	40	64	23	41	22	6	16
30 to 34 years old.....	(X)	112	(X)	9	103	41	19	22	39	14	25	22	11	11
35 years old and over.....	(X)	127	(X)	16	109	53	10	44	26	11	15	30	6	21
Private school, 15 years old and over.....	(X)	279	(X)	34	245	38	23	14	161	137	25	46	25	21
15 to 17 years old.....	(X)	29	(X)	24	5	-	-	-	5	5	-	-	-	-
18 and 19 years old.....	(X)	59	(X)	5	54	5	5	-	49	48	1	-	-	-
20 and 21 years old.....	(X)	77	(X)	-	77	18	13	3	59	57	1	2	-	2
22 to 24 years old.....	(X)	33	(X)	-	33	2	-	2	15	14	2	15	11	4
25 to 29 years old.....	(X)	23	(X)	-	23	6	2	3	12	4	6	6	6	-
30 to 34 years old.....	(X)	18	(X)	2	18	5	1	4	5	3	2	6	-	6
35 years old and over.....	(X)	40	(X)	2	37	3	2	2	16	6	10	16	9	9
Male														
15 years old and over.....	9 740	1 433	14.7	952	480	143	77	66	262	230	52	56	31	25
15 to 17 years old.....	828	802	96.8	794	8	-	-	-	8	8	-	-	-	-
18 and 19 years old.....	518	263	51.0	138	126	39	36	3	67	65	1	-	-	-
20 and 21 years old.....	470	109	23.2	5	104	25	19	6	79	69	10	-	-	-
22 to 24 years old.....	668	103	15.5	9	94	17	14	3	62	51	10	16	13	3
25 to 29 years old.....	1 185	65	5.5	-	65	25	2	22	26	10	18	15	6	6
30 to 34 years old.....	1 200	39	3.2	2	37	14	3	11	9	-	9	14	6	6
35 years old and over.....	4 673	52	1.1	5	47	24	2	21	12	6	5	12	5	6
35 to 39 years old.....	992	20	2.1	-	20	9	-	9	7	2	5	4	1	3
40 to 44 years old.....	774	27	3.5	3	24	15	2	12	4	4	-	5	4	1
45 to 49 years old.....	613	2	.4	-	2	-	-	-	-	-	-	2	-	2
50 to 54 years old.....	534	-	-	-	-	-	-	-	-	-	-	-	-	-
55 to 59 years old.....	500	-	-	-	-	-	-	-	-	-	-	-	-	-
60 to 64 years old.....	461	-	-	-	-	-	-	-	-	-	-	-	-	-
65 years and over.....	996	2	.2	2	-	-	-	-	-	-	-	-	-	-
Public school, 15 years old and over.....	(X)	1 332	(X)	844	388	129	67	62	221	176	45	38	16	20
15 to 17 years old.....	(X)	793	(X)	787	7	-	-	-	7	7	-	-	-	-
18 and 19 years old.....	(X)	238	(X)	136	102	37	34	3	65	65	-	-	-	-
20 and 21 years old.....	(X)	60	(X)	5	76	17	13	5	58	49	9	-	-	-
22 to 24 years old.....	(X)	84	(X)	9	75	18	14	2	53	43	10	6	5	1
25 to 29 years old.....	(X)	60	(X)	-	60	22	-	22	26	10	18	12	4	6
30 to 34 years old.....	(X)	34	(X)	2	32	14	3	11	7	-	7	11	6	5
35 years old and over.....	(X)	41	(X)	5	36	22	2	19	5	2	3	9	3	6
Private school, 15 years old and over.....	(X)	101	(X)	9	92	14	10	4	61	54	7	18	13	5
15 to 17 years old.....	(X)	6	(X)	7	1	-	-	-	1	1	-	-	-	-
18 and 19 years old.....	(X)	25	(X)	1	24	2	2	-	22	21	1	-	-	-
20 and 21 years old.....	(X)	26	(X)	-	26	7	6	2	21	20	1	-	-	-
22 to 24 years old.....	(X)	19	(X)	-	19	1	-	1	6	6	-	10	6	2
25 to 29 years old.....	(X)	5	(X)	-	5	2	2	-	-	-	-	3	3	-
30 to 34 years old.....	(X)	5	(X)	-	5	-	-	-	2	-	2	3	-	3
35 years old and over.....	(X)	11	(X)	-	11	2	-	2	6	4	2	3	2	-
Female														
15 years old and over.....	11 665	1 660	14.1	674	607	274	149	126	447	359	66	66	34	52
15 to 17 years old.....	790	743	94.1	720	24	11	11	-	13	13	-	-	-	-
18 and 19 years old.....	562	278	49.4	102	176	60	62	16	97	94	2	-	-	-
20 and 21 years old.....	536	200	37.3	14	186	34	21	13	150	142	8	2	-	2
22 to 24 years old.....	807	150	18.6	1	149	56	21	34	72	64	7	21	13	6
25 to 29 years old.....	1 464	103	7.1	13	91	28	7	21	50	18	33	13	5	6
30 to 34 years old.....	1 446	91	6.3	6	82	33	16	15	35	17	18	14	4	10
35 years old and over.....	6 278	115	1.8	16	99	33	9	24	31	11	19	35	11	24
35 to 39 years old.....	1 230	44	3.5	5	38	18	4	12	14	5	9	9	2	7
40 to 44 years old.....	958	34	3.5	6	28	8	3	5	9	3	7	11	2	9
45 to 49 years old.....	774	18	2.4	-	18	4	2	2	5	4	1	10	3	7
50 to 54 years old.....	679	15	2.2	-	15	6	-	6	3	-	3	6	5	1
55 to 59 years old.....	604	2	.3	2	-	-	-	-	-	-	-	-	-	-
60 to 64 years old.....	563	2	.4	2	-	-	-	-	-	-	-	-	-	-
65 years and over.....	1 470	-	-	-	-	-	-	-	-	-	-	-	-	-
Public school, 15 years old and over.....	(X)	1 502	(X)	649	654	251	135	115	348	276	70	57	22	35
15 to 17 years old.....	(X)	722	(X)	703	19	11	11	-	8	8	-	-	-	-
18 and 19 years old.....	(X)	244	(X)	98	146	78	39	16	69	67	2	-	-	-
20 and 21 years old.....	(X)	182	(X)	14	137	26	15	11	112	104	6	-	-	-
22 to 24 years old.....	(X)	136	(X)	1	135	54	21	33	65	59	6	16	11	5
25 to 29 years old.....	(X)	85	(X)	13	73	25	7	18	38	14	25	10	2	6
30 to 34 years old.....	(X)	77	(X)	7	71	27	16	11	33	14	18	11	4	6
35 years old and over.....	(X)	66	(X)	13	73	31	7	24	21	9	11	21	5	16
Private school, 15 years old and over.....	(X)	176	(X)	25	153	24	13	10	101	83	18	29	12	17
15 to 17 years old.....	(X)	21	(X)	17	5	-	-	-	5	5	-	-	-	-
18 and 19 years old.....	(X)	34	(X)	4	30	3	3	-	27	27	-	-	-	-
20 and 21 years old.....	(X)	48	(X)	-	48	9	7	2	38	38	-	2	-	2
22 to 24 years old.....	(X)	14	(X)	-	14	2	-	2	7	5	2	5	3	3
25 to 29 years old.....	(X)	16	(X)	-	16	3	-	3	12	4	6	3	3	-
30 to 34 years old.....	(X)	13	(X)	2	11	5	1	4	3	3	-	4	-	4
35 years old and over.....	(X)	29	(X)	2	27	2	2	-	10	2	6	15	7	6

See footnote at end of table.

Table 9. College Enrollment of the Population 15 Years Old and Over, by Attendance Status, Type and Control of School, Age, Sex, Race, and Hispanic Origin: October 1989—Con.

[Numbers in thousands. Civilian noninstitutional population. For meaning of symbols, see text]

Age, sex, and race	Total population	Enrolled in school											Total	Full time	Part time	
		Total		Enrolled below college	Enrolled in college											
		Number	Percent		Undergraduate						Graduate					
					Two-year college			Four-year college			Total	Full time				Part time
Total	Full time	Part time	Total	Full time	Part time	Total	Full time	Part time								
HISPANIC ORIGIN¹																
Both Sexes																
15 years old and over	14 302	1 861	13.0	1 107	754	358	184	175	318	227	92	76	42	34		
15 to 17 years old	1 001	888	88.7	871	17	9	7	3	7	7	-	-	-	-		
18 and 19 years old	733	327	44.6	150	177	89	74	14	68	70	19	-	-	-		
20 and 21 years old	808	152	18.8	18	134	58	44	14	75	65	9	2	2	-		
22 to 24 years old	1 278	153	12.0	12	142	64	23	41	63	47	18	15	10	6		
25 to 29 years old	1 860	129	6.8	17	112	42	15	27	45	15	30	25	18	7		
30 to 34 years old	1 974	78	3.8	17	58	34	9	26	19	8	12	4	2	3		
35 years old and over	6 549	136	2.1	22	114	63	12	51	21	14	7	29	11	18		
35 to 39 years old	1 482	78	5.3	10	68	39	9	30	14	7	7	16	6	9		
40 to 44 years old	1 217	34	2.8	3	30	12	1	11	7	-	-	11	4	7		
45 to 49 years old	902	10	1.1	4	6	8	-	5	-	-	-	1	-	1		
50 to 54 years old	794	4	.5	2	2	2	-	2	-	-	-	-	-	2		
55 to 59 years old	649	5	.8	3	2	2	-	2	-	-	-	2	-	-		
60 to 64 years old	553	2	.4	-	2	2	-	2	-	-	-	-	-	-		
65 years and over	952	3	.3	-	3	3	-	3	-	-	-	-	-	-		
Public school, 15 years old and over																
15 to 17 years old	(X)	1 727	(X)	1 073	654	341	175	165	284	181	83	50	27	23		
18 and 19 years old	(X)	857	(X)	840	17	9	7	3	7	7	-	-	-	-		
20 and 21 years old	(X)	304	(X)	150	155	84	72	12	71	52	19	-	-	-		
22 to 24 years old	(X)	132	(X)	18	114	56	42	14	58	50	8	-	-	-		
25 to 29 years old	(X)	131	(X)	9	121	61	23	38	55	42	13	5	4	1		
30 to 34 years old	(X)	120	(X)	17	102	42	15	27	42	13	29	18	14	4		
35 years old and over	(X)	68	(X)	17	49	29	8	23	15	8	7	4	2	3		
Private school, 15 years old and over	(X)	118	(X)	22	97	59	10	49	15	9	7	23	7	18		
Male																
15 years old and over	7 071	951	13.4	588	353	156	84	71	154	105	49	43	29	15		
15 to 17 years old	510	465	91.0	459	5	3	-	3	3	3	-	-	-	-		
18 and 19 years old	371	164	44.2	89	75	33	30	3	41	30	11	-	-	-		
20 and 21 years old	433	74	17.1	8	66	25	23	3	38	31	7	2	2	-		
22 to 24 years old	635	77	12.2	7	70	30	17	13	31	22	10	6	3	5		
25 to 29 years old	997	73	7.3	10	63	29	10	20	17	7	10	17	14	3		
30 to 34 years old	1 004	42	4.1	10	31	11	2	9	18	8	8	4	2	3		
35 years old and over	3 119	56	1.8	14	42	23	2	20	8	4	4	12	7	4		
35 to 39 years old	748	28	3.6	6	23	11	2	10	4	4	4	6	3	4		
40 to 44 years old	816	17	2.8	3	14	8	1	5	4	4	4	4	4	4		
45 to 49 years old	479	5	1.2	2	3	3	-	3	-	-	-	-	-	-		
50 to 54 years old	372	-	-	-	-	-	-	-	-	-	-	-	-	-		
55 to 59 years old	308	3	1.0	3	-	-	-	-	-	-	-	-	-	-		
60 to 64 years old	284	2	1.0	-	2	2	-	2	-	-	-	-	-	-		
65 years and over	398	-	-	-	-	-	-	-	-	-	-	-	-	-		
Public school, 15 years old and over																
15 to 17 years old	(X)	680	(X)	577	303	149	82	67	122	78	44	32	23	9		
18 and 19 years old	(X)	448	(X)	441	5	3	-	3	3	3	-	-	-	-		
20 and 21 years old	(X)	154	(X)	89	65	33	30	3	31	20	11	-	-	-		
22 to 24 years old	(X)	81	(X)	8	52	25	23	3	27	21	6	-	-	-		
25 to 29 years old	(X)	66	(X)	5	61	29	17	12	30	21	10	2	2	-		
30 to 34 years old	(X)	67	(X)	10	58	29	10	20	15	6	9	14	12	2		
35 years old and over	(X)	34	(X)	10	24	6	-	6	13	6	5	4	2	3		
Private school, 15 years old and over	(X)	52	(X)	14	38	23	2	20	4	4	4	12	7	4		
Female																
15 years old and over	7 231	910	12.8	509	401	204	100	104	165	122	43	33	13	20		
15 to 17 years old	491	424	86.3	412	11	7	7	-	5	5	-	-	-	-		
18 and 19 years old	382	163	45.0	60	103	55	44	11	47	40	8	-	-	-		
20 and 21 years old	378	78	20.8	9	69	32	21	11	38	34	2	-	-	-		
22 to 24 years old	840	78	11.9	4	72	34	8	28	31	25	6	7	6	1		
25 to 29 years old	963	58	5.8	7	49	13	5	8	28	7	20	8	4	4		
30 to 34 years old	970	34	3.5	7	27	23	6	17	4	-	4	-	-	-		
35 years old and over	3 430	80	2.3	8	71	41	10	31	13	10	3	18	3	15		
35 to 39 years old	736	50	6.8	4	48	28	7	20	10	7	3	8	3	5		
40 to 44 years old	801	17	2.7	1	18	6	-	8	3	3	-	7	1	7		
45 to 49 years old	473	5	1.0	2	3	2	-	2	-	-	-	1	-	1		
50 to 54 years old	421	4	1.0	2	2	2	-	2	-	-	-	-	-	2		
55 to 59 years old	344	2	.8	-	2	-	-	-	-	-	-	2	-	-		
60 to 64 years old	299	-	-	-	-	-	-	-	-	-	-	-	-	-		
65 years and over	558	3	.5	-	3	3	3	3	-	-	-	-	-	-		
Public school, 15 years old and over																
15 to 17 years old	(X)	647	(X)	498	351	181	93	98	142	103	39	18	4	14		
15 to 17 years old	(X)	410	(X)	399	11	7	7	-	5	5	-	-	-	-		

See footnote at end of table.

Table 9. College Enrollment of the Population 15 Years Old and Over, by Attendance Status, Type and Control of School, Age, Sex, Race, and Hispanic Origin: October 1989—Con.

(Numbers in thousands. Civilian noninstitutional population. For meaning of symbols, see text)

Age, sex, and race	Total population	Enrolled in school												
		Total		Enrolled below college	Enrolled in college									
		Number	Percent		Undergraduate						Graduate			
					Two-year college			Four-year college			Total	Full time	Part time	
Total	Full time	Part time	Total	Full time	Part time	Total	Full time	Part time						
HISPANIC ORIGIN¹—Con.														
Female—Con.														
18 and 19 years old.....	(X)	150	(X)	60	90	50	42	0	39	32	8	-	-	-
20 and 21 years old.....	(X)	71	(X)	9	62	30	19	11	31	20	2	-	-	-
22 to 24 years old.....	(X)	64	(X)	4	60	32	6	26	25	21	4	3	2	1
25 to 29 years old.....	(X)	52	(X)	7	45	13	6	8	28	7	20	4	2	2
30 to 34 years old.....	(X)	32	(X)	7	25	23	6	17	2	-	2	-	-	-
35 years old and over.....	(X)	67	(X)	8	59	36	6	26	11	9	3	11	-	11
Private school, 15 years old and over.....	(X)	63	(X)	13	50	13	6	6	23	10	4	15	0	6
15 to 17 years old.....	(X)	13	(X)	13	-	-	-	-	-	-	-	-	-	-
18 and 19 years old.....	(X)	13	(X)	-	13	6	2	2	8	6	-	-	-	-
20 and 21 years old.....	(X)	7	(X)	-	7	2	2	-	5	5	-	-	-	-
22 to 24 years old.....	(X)	12	(X)	-	12	2	-	2	6	4	2	4	4	2
25 to 29 years old.....	(X)	4	(X)	-	4	-	-	-	-	-	-	4	2	2
30 to 34 years old.....	(X)	2	(X)	-	2	-	-	-	2	-	2	-	-	-
35 years old and over.....	(X)	13	(X)	-	13	4	2	2	2	2	-	7	3	4

¹May be of any race.

Table 10. Attendance Status of College Students 15 Years Old and Over, by Sex, Age, Year and Type of College, Race, and Hispanic Origin: October 1989

(Numbers in thousands. Civilian noninstitutional population. For meaning of symbols, see text)

Year and type of college, age, race, and Hispanic origin	Both sexes			Male			Female		
	Total	Full time		Total	Full time		Total	Full time	
		Number	Percent		Number	Percent		Number	Percent
ALL RACES									
15 Years Old and Over									
Enrolled in college	13 180	8 455	64.2	5 950	4 061	68.3	7 231	4 394	60.8
1st year	3 361	2 178	64.8	1 513	1 063	72.3	1 849	1 083	58.6
2nd year	3 043	2 076	68.2	1 304	916	70.2	1 739	1 160	66.7
3rd year	2 330	1 601	68.7	1 035	737	71.1	1 284	864	66.6
4th year	1 927	1 482	75.9	878	660	78.5	1 048	772	73.7
5th year	1 148	494	43.1	477	242	50.7	672	253	37.6
6th year or higher	1 371	646	47.1	743	384	51.7	629	262	41.6
Two-year college (1st to 4th year)	3 627	1 725	47.6	1 464	777	53.1	2 163	949	43.9
1st and 2nd year	3 211	1 601	49.9	1 292	718	55.5	1 919	884	46.1
3rd and 4th year	416	124	29.8	172	59	34.4	244	65	26.6
Four-year college (1st to 4th year)	7 034	5 589	79.5	3 266	2 659	81.4	3 766	2 931	77.6
1st and 2nd year	3 193	2 651	83.0	1 525	1 292	84.7	1 668	1 359	81.5
3rd and 4th year	3 841	2 939	78.5	1 741	1 367	78.5	2 099	1 572	74.9
15 to 19 Years Old									
Enrolled in college	3 249	2 989	92.0	1 495	1 399	93.5	1 754	1 590	90.7
1st year	1 901	1 695	89.1	929	846	91.1	972	849	87.3
2nd year	1 209	1 155	95.5	509	498	97.4	700	680	94.3
3rd year	128	128	100.0	50	50	(B)	76	76	100.0
4th year	11	11	(B)	7	7	(B)	4	4	(B)
5th year	-	-	(B)	-	-	(B)	-	-	(B)
6th year or higher	-	-	(B)	-	-	(B)	-	-	(B)
Two-year college (1st to 4th year)	1 047	860	82.1	443	380	85.8	605	480	79.4
1st and 2nd year	1 038	851	81.9	440	377	85.7	596	473	79.2
3rd and 4th year	9	9	(B)	2	2	(B)	7	7	(B)
Four-year college (1st to 4th year)	2 202	2 129	96.7	1 053	1 019	96.8	1 149	1 110	96.6
1st and 2nd year	2 072	1 999	96.5	998	964	96.6	1 074	1 035	96.4
3rd and 4th year	130	130	100.0	55	55	(B)	75	75	100.0
20 to 24 Years Old									
Enrolled in college	4 737	3 736	78.9	2 295	1 661	61.1	2 442	1 677	78.6
1st year	563	295	52.4	280	176	63.5	283	117	41.4
2nd year	952	662	69.6	489	326	70.0	483	334	69.2
3rd year	1 379	1 196	86.7	664	576	87.2	715	617	86.3
4th year	1 294	1 177	91.0	621	572	92.2	673	605	89.9
5th year	358	263	73.6	154	121	78.4	204	142	69.9
6th year or higher	192	145	75.4	106	84	77.7	64	61	72.4
Two-year college (1st to 4th year)	1 024	526	51.5	480	262	58.6	544	246	45.1
1st and 2nd year	865	458	53.0	406	244	60.2	459	214	46.6
3rd and 4th year	159	68	43.6	74	38	(B)	85	31	36.6
Four-year college (1st to 4th year)	3 163	2 802	88.6	1 553	1 374	88.5	1 610	1 428	88.7
1st and 2nd year	650	499	76.8	343	262	76.3	307	237	77.3
3rd and 4th year	2 513	2 303	91.7	1 210	1 113	92.0	1 303	1 190	91.4
25 to 34 Years Old									
Enrolled in college	3 082	1 179	38.3	1 443	611	42.4	1 639	568	34.7
1st year	518	106	20.9	207	55	26.7	312	53	17.1
2nd year	520	171	32.6	221	73	33.0	299	96	32.7
3rd year	510	196	38.7	224	82	36.7	266	115	40.3
4th year	372	176	48.0	177	61	45.7	195	97	50.1
5th year	492	174	35.5	221	99	44.8	271	76	27.9
6th year or higher	670	350	52.3	393	221	56.3	277	129	46.5
Two-year college (1st to 4th year)	860	210	23.9	352	80	22.8	528	130	24.6
1st and 2nd year	740	175	23.7	289	69	23.9	451	106	23.5
3rd and 4th year	139	35	24.9	63	11	(B)	77	24	31.0
Four-year college (1st to 4th year)	1 041	445	42.7	477	211	44.2	564	234	41.5
1st and 2nd year	298	104	34.7	138	59	42.4	160	45	28.1
3rd and 4th year	743	341	45.9	339	152	44.9	404	189	46.6
35 Years Old and Over									
Enrolled in college	2 112	549	26.0	716	169	26.4	1 396	359	25.7
1st year	378	78	20.7	97	14	14.6	262	84	22.8
2nd year	363	87	24.1	105	20	18.5	257	66	26.4
3rd year	313	60	25.4	97	26	26.5	215	54	25.0
4th year	250	96	38.2	73	29	(B)	177	66	37.6
5th year	299	57	18.9	102	22	21.4	197	35	17.6
6th year or higher	510	151	29.7	242	79	32.7	268	72	27.0
Two-year college (1st to 4th year)	876	128	18.9	190	35	18.2	466	93	19.2
1st and 2nd year	568	117	20.6	157	27	17.0	411	90	21.9
3rd and 4th year	108	11	9.9	33	8	(B)	75	3	3.9
Four-year college (1st to 4th year)	628	213	33.9	183	54	29.6	445	159	35.7
1st and 2nd year	173	49	28.1	45	7	(B)	128	42	32.7
3rd and 4th year	455	165	36.2	138	47	34.3	317	117	37.0

See footnotes at end of table.

Table 10. Attendance Status of College Students 15 Years Old and Over, by Sex, Age, Year and Type of College, Race, and Hispanic Origin: October 1989—Con.

(Numbers in thousands. Civilian noninstitutional population. For meaning of symbols, see text)

Year and type of college, age, race, and Hispanic origin	Both sexes			Male			Female		
	Total	Full time		Total	Full time		Total	Full time	
		Number	Percent		Number	Percent		Number	Percent
WHITE									
14 years old and over	11 243	7 108	63.2	5 136	3 470	67.6	6 107	3 638	59.6
1st year	2 628	1 797	68.0	1 286	927	72.1	1 541	870	56.5
2nd year	2 610	1 770	67.8	1 146	813	70.9	1 463	956	65.3
3rd year	1 980	1 352	68.0	879	630	71.7	1 081	722	66.6
4th year	1 668	1 266	75.9	771	600	77.9	897	668	74.2
5th year	996	412	41.3	422	201	47.5	574	211	36.8
6th year or higher	1 183	512	43.3	632	299	47.3	551	213	38.7
15 to 19 years old	2 795	2 575	92.1	1 316	1 234	93.7	1 479	1 341	90.7
20 to 24 years old	3 984	3 126	78.5	1 970	1 583	80.4	2 014	1 543	76.6
25 to 34 years old	2 597	957	36.9	1 227	506	41.3	1 370	451	32.9
35 years old and over	1 658	450	24.1	623	147	23.8	1 245	303	24.3
Two-Year College (1st to 4th Year)									
15 years old and over	3 064	1 431	46.7	1 258	673	53.5	1 806	758	42.0
15 to 19 years old	682	724	82.1	392	339	86.5	489	384	78.5
20 to 24 years old	840	425	50.6	415	235	56.8	425	190	44.7
25 to 34 years old	743	172	23.1	294	89	30.3	449	103	22.9
35 years old and over	599	111	18.5	156	30	19.0	443	81	18.3
Four-Year College (1st to 4th Year)									
15 years old and over	6 001	4 754	79.2	2 824	2 297	81.4	3 177	2 458	77.3
15 to 19 years old	1 913	1 852	96.6	924	895	96.8	989	957	96.8
20 to 24 years old	2 668	2 353	88.2	1 331	1 179	88.6	1 337	1 174	87.6
25 to 34 years old	862	368	42.7	410	182	44.5	451	186	41.1
35 years old and over	558	181	32.4	158	41	25.8	400	140	35.1
BLACK									
14 years old and over	1 287	879	68.3	480	337	70.2	807	542	67.1
1st year	405	299	73.7	185	129	78.4	241	170	70.6
2nd year	313	217	69.4	108	73	67.0	205	145	70.7
3rd year	258	169	65.6	85	52	61.1	173	118	67.9
4th year	189	129	75.9	66	53	(B)	103	78	73.8
5th year	89	32	(B)	16	10	(B)	53	22	(B)
6th year or higher	72	33	(B)	40	21	(B)	32	12	(B)
15 to 19 years old	334	309	92.6	134	129	96.7	200	180	89.9
20 to 24 years old	533	428	80.4	198	166	83.7	335	283	78.5
25 to 34 years old	275	96	35.0	102	28	27.6	173	68	39.2
35 years old and over	146	48	33.1	47	14	(B)	99	31	31.7
Two-Year College (1st to 4th Year)									
15 years old and over	417	225	54.0	143	77	53.6	274	149	54.2
15 to 19 years old	130	109	83.9	39	36	(B)	91	73	80.4
20 to 24 years old	131	75	57.3	41	32	(B)	90	43	47.5
25 to 34 years old	99	30	30.2	39	6	(B)	61	24	(B)
35 years old and over	57	11	(B)	24	2	(B)	33	9	(B)
Four-Year College (1st to 4th Year)									
15 years old and over	729	589	80.6	282	230	81.5	447	359	80.4
15 to 19 years old	204	200	98.1	94	93	98.5	109	107	97.8
20 to 24 years old	362	327	90.2	141	120	85.5	221	206	93.2
25 to 34 years old	120	44	36.9	35	10	(B)	85	34	40.4
35 years old and over	42	18	(B)	12	6	(B)	31	11	(B)
HISPANIC ORIGIN¹									
14 years old and over	754	453	60.1	353	218	61.9	401	234	58.4
1st year	279	148	53.2	134	75	56.2	145	73	50.4
2nd year	211	137	65.1	87	49	56.2	124	69	71.4
3rd year	124	68	55.1	54	34	(B)	69	35	(B)
4th year	64	57	(B)	34	32	(B)	30	25	(B)
5th year	48	25	(B)	30	20	(B)	17	4	(B)
6th year or higher	29	17	(B)	13	6	(B)	15	9	(B)
15 to 19 years old	194	158	81.6	80	63	78.7	114	95	83.7
20 to 24 years old	278	191	69.1	138	98	72.4	140	93	66.0
25 to 34 years old	170	66	39.0	95	43	45.7	75	23	30.5
35 years old and over	114	37	32.9	42	14	(B)	71	23	(B)
Two-Year College (1st to 4th Year)									
15 years old and over	359	184	51.2	156	84	54.3	204	100	48.9
15 to 19 years old	96	81	84.5	38	30	(B)	62	51	(B)
20 to 24 years old	121	67	55.1	56	40	(B)	66	27	(B)
25 to 34 years old	77	24	31.0	41	12	(B)	36	12	(B)
35 years old and over	63	12	(B)	23	2	(B)	41	10	(B)
Four-Year College (1st to 4th Year)									
15 years old and over	316	227	71.2	154	105	68.3	165	122	73.9
15 to 19 years old	96	77	80.6	44	33	(B)	52	44	(B)
20 to 24 years old	137	112	81.6	70	53	(B)	68	58	(B)
25 to 34 years old	64	23	(B)	33	15	(B)	32	7	(B)
35 years old and over	21	14	(B)	8	4	(B)	13	10	(B)

¹May be of any race.

Table 11. Employment Status of High School and College Students 15 Years Old and Over, by Level of School, Type of College, Attendance Status, Age, Sex, Race, and Hispanic Origin: October 1989

(Numbers in thousands. Civilian noninstitutional population. For meaning of symbols, see text)

Age, level of enrollment, type of college, sex, race, and Hispanic origin	All students			Full-time students			Part-time students		
	Total	Employed		Total	Employed		Total	Employed	
		Full time	Part time		Full time	Part time		Full time	Part time
ALL RACES									
Both Sexes									
Enrolled in high school.....	10 444	325	2 936	10 444	325	2 936	-	-	-
15 years old.....	3 041	20	443	3 041	20	443	-	-	-
16 and 17 years old.....	6 048	125	2 116	6 048	125	2 116	-	-	-
18 and 19 years old.....	1 057	60	339	1 057	60	339	-	-	-
20 years old and over.....	299	101	37	299	101	37	-	-	-
Enrolled in college.....	13 180	4 226	3 694	6 455	792	3 212	4 725	3 435	682
15 to 17 years old.....	163	15	72	163	6	65	20	9	7
18 and 19 years old.....	3 066	249	1 148	2 826	136	1 064	239	114	84
20 and 21 years old.....	2 570	353	1 018	2 242	179	914	328	174	102
22 to 24 years old.....	2 168	666	705	1 496	160	604	671	508	101
25 to 29 years old.....	1 669	964	443	792	132	292	1 097	631	151
30 to 34 years old.....	1 192	702	214	367	78	130	805	624	65
35 years old and over.....	2 112	1 276	297	549	101	144	1 564	1 174	152
Two-year college (1st to 4th year).....	3 627	1 545	1 047	1 725	235	757	1 902	1 310	291
15 to 19 years old.....	1 047	176	485	660	78	425	166	98	60
20 to 24 years old.....	1 024	420	329	526	90	235	497	330	94
25 to 34 years old.....	880	531	147	210	50	66	669	481	80
35 years old and over.....	676	419	86	126	17	30	548	401	56
Four-year college (1st to 4th year).....	7 034	1 385	2 296	5 589	385	2 054	1 444	1 001	242
15 to 19 years old.....	2 202	88	735	2 129	63	704	72	25	31
20 to 24 years old.....	3 163	461	1 221	2 602	216	1 139	361	243	82
25 to 34 years old.....	1 041	526	240	445	75	166	596	451	74
35 years old and over.....	626	310	100	213	26	45	415	282	55
Fifth year of college or higher.....	2 520	1 295	551	1 140	172	402	1 380	1 124	149
15 to 19 years old.....	-	-	-	-	-	-	-	-	-
20 to 24 years old.....	550	140	170	406	31	143	142	109	27
25 to 34 years old.....	1 161	609	270	524	85	169	637	524	81
35 years old and over.....	809	547	110	208	56	69	601	491	41
Male									
Enrolled in high school.....	5 451	209	1 490	5 451	209	1 490	-	-	-
15 years old.....	1 559	12	230	1 559	12	230	-	-	-
16 and 17 years old.....	3 140	60	1 040	3 140	60	1 040	-	-	-
18 and 19 years old.....	637	49	209	637	49	209	-	-	-
20 years old and over.....	115	66	10	115	66	10	-	-	-
Enrolled in college.....	5 950	1 982	1 635	4 061	444	1 442	1 889	1 537	193
15 to 17 years old.....	73	7	29	63	1	29	10	6	-
18 and 19 years old.....	1 422	111	495	1 336	66	466	67	45	29
20 and 21 years old.....	1 228	199	460	1 078	104	408	152	84	42
22 to 24 years old.....	1 067	296	331	785	62	265	282	216	46
25 to 29 years old.....	926	496	197	434	66	150	492	410	46
30 to 34 years old.....	517	347	78	178	46	61	339	301	18
35 years old and over.....	716	534	55	169	56	42	527	476	12
Two-year college (1st to 4th year).....	1 464	673	393	777	134	328	688	539	64
15 to 19 years old.....	443	67	191	360	46	180	63	41	11
20 to 24 years old.....	480	160	153	282	49	118	196	132	37
25 to 34 years old.....	352	257	36	60	31	25	272	226	13
35 years old and over.....	190	149	11	35	9	7	155	140	4
Four-year college (1st to 4th year).....	3 266	679	965	2 659	207	906	607	472	79
15 to 19 years old.....	1 053	31	333	1 019	22	315	34	9	17
20 to 24 years old.....	1 553	250	547	1 374	123	510	179	127	37
25 to 34 years old.....	477	274	94	211	49	72	266	225	22
35 years old and over.....	183	124	12	54	13	9	129	111	3
Fifth year of college or higher.....	1 219	630	257	626	103	208	594	526	49
15 to 19 years old.....	-	-	-	-	-	-	-	-	-
20 to 24 years old.....	262	57	81	206	15	67	57	42	14
25 to 34 years old.....	614	312	143	320	52	114	294	259	29
35 years old and over.....	343	261	32	101	35	26	243	225	6
Female									
Enrolled in high school.....	4 994	116	1 446	4 994	116	1 446	-	-	-
15 years old.....	1 482	6	212	1 482	6	212	-	-	-
16 and 17 years old.....	2 906	45	1 076	2 906	45	1 076	-	-	-
18 and 19 years old.....	420	30	129	420	30	129	-	-	-
20 years old and over.....	184	34	27	184	34	27	-	-	-
Enrolled in college.....	7 231	2 244	2 259	4 394	347	1 770	2 637	1 897	489
15 to 17 years old.....	110	7	42	100	4	35	11	3	7
18 and 19 years old.....	1 643	139	654	1 491	70	596	153	89	55
20 and 21 years old.....	1 342	184	566	1 166	75	606	176	90	60
22 to 24 years old.....	1 100	370	374	711	77	316	389	292	55
25 to 29 years old.....	964	468	248	356	46	142	605	421	104
30 to 34 years old.....	675	355	136	209	32	69	466	323	67
35 years old and over.....	1 396	741	242	359	43	102	1 037	698	140
Two-year college (1st to 4th year).....	2 163	672	654	949	101	428	1 214	771	226
15 to 19 years old.....	605	89	293	480	32	245	125	57	49
20 to 24 years old.....	544	240	176	248	41	119	299	199	57
25 to 34 years old.....	526	274	109	130	19	41	396	254	68
35 years old and over.....	466	269	76	93	6	23	393	261	53
Four-year college (1st to 4th year).....	3 766	706	1 310	2 931	176	1 146	837	528	162
15 to 19 years old.....	1 149	57	402	1 110	42	339	39	18	13
20 to 24 years old.....	1 610	211	674	1 426	95	619	182	116	45
25 to 34 years old.....	564	252	146	234	26	64	330	226	52
35 years old and over.....	445	186	88	159	15	36	266	171	52

See footnotes at end of table.

Table 11. Employment Status of High School and College Students 15 Years Old and Over, by Level of School, Type of College, Attendance Status, Age, Sex, Race, and Hispanic Origin: October 1989—Con.

[Numbers in thousands. Civilian noninstitutional population. For meaning of symbols, see text]

Age, level of enrollment, type of college, sex, race, and Hispanic origin	All students			Full-time students			Part-time students		
	Total	Employed		Total	Employed		Total	Employed	
		Full time	Part time		Full time	Part time		Full time	Part time
ALL RACES—Con.									
Female—Con.									
Fifth year of college or higher.....	1 300	668	294	515	68	194	788	598	100
15 to 19 years old.....	-	-	-	-	-	-	-	-	-
20 to 24 years old.....	288	83	59	203	15	78	84	67	13
25 to 34 years old.....	547	297	127	204	33	75	343	264	52
35 years old and over.....	465	288	78	107	20	43	358	266	36
WHITE									
Both Sexes									
Enrolled in high school.....	8 240	260	2 575	8 240	260	2 575	-	-	-
15 years old.....	2 448	15	404	2 448	15	404	-	-	-
16 and 17 years old.....	4 835	107	1 867	4 835	107	1 867	-	-	-
18 and 19 years old.....	742	61	281	742	61	281	-	-	-
20 years old and over.....	214	77	23	214	77	23	-	-	-
Enrolled in college.....	11 243	3 707	3 489	7 108	680	2 851	4 135	3 027	616
15 to 17 years old.....	147	14	80	127	5	53	20	9	7
18 and 19 years old.....	2 648	220	1 024	2 449	119	954	199	101	70
20 and 21 years old.....	2 170	310	908	1 894	159	819	278	151	87
22 to 24 years old.....	1 813	585	832	1 232	138	542	582	447	90
25 to 29 years old.....	1 811	837	387	687	118	290	944	721	137
30 to 34 years old.....	998	603	181	290	62	101	698	541	80
35 years old and over.....	1 868	1 139	298	450	63	122	1 418	1 057	147
Two-year college (1st to 4th year).....	3 064	1 333	840	1 431	205	875	1 633	1 128	284
15 to 19 years old.....	882	158	422	724	71	371	158	87	51
20 to 24 years old.....	840	363	295	425	61	216	415	281	80
25 to 34 years old.....	743	447	138	172	39	60	571	409	77
35 years old and over.....	599	365	84	111	15	28	488	350	58
Four-year college (1st to 4th year).....	8 001	1 187	2 088	4 754	328	1 844	1 247	871	222
15 to 19 years old.....	1 913	75	882	1 852	52	636	61	23	28
20 to 24 years old.....	2 868	407	1 097	2 353	192	1 023	315	215	74
25 to 34 years old.....	882	437	213	368	81	143	494	378	70
35 years old and over.....	558	277	95	181	21	41	377	258	53
Fifth year of college or higher.....	2 179	1 177	483	923	149	333	1 255	1 029	131
15 to 19 years old.....	-	-	-	-	-	-	-	-	-
20 to 24 years old.....	475	125	148	348	24	123	127	102	23
25 to 34 years old.....	993	558	228	417	78	158	575	477	70
35 years old and over.....	711	497	90	158	47	52	553	450	37
Male									
Enrolled in high school.....	4 288	173	1 304	4 288	173	1 304	-	-	-
15 years old.....	1 245	7	207	1 245	7	207	-	-	-
16 and 17 years old.....	2 498	72	915	2 498	72	915	-	-	-
18 and 19 years old.....	481	40	177	481	40	177	-	-	-
20 years old and over.....	88	54	5	88	54	5	-	-	-
Enrolled in college.....	5 138	1 775	1 482	3 470	400	1 293	1 668	1 378	169
15 to 17 years old.....	83	7	24	54	1	24	10	6	-
18 and 19 years old.....	1 253	99	448	1 180	58	423	73	41	23
20 and 21 years old.....	1 070	173	411	938	98	378	132	75	35
22 to 24 years old.....	900	265	301	645	70	257	255	198	44
25 to 29 years old.....	789	434	176	367	78	134	422	358	42
30 to 34 years old.....	438	313	82	139	43	48	299	270	13
35 years old and over.....	623	487	42	147	54	30	476	433	12
Two-year college (1st to 4th year).....	1 258	584	365	673	121	309	585	463	58
15 to 19 years old.....	382	78	175	339	40	167	53	37	8
20 to 24 years old.....	415	188	143	235	45	110	180	122	33
25 to 34 years old.....	284	218	37	89	28	25	225	190	11
35 years old and over.....	158	123	11	30	9	7	127	114	4
Four-year college (1st to 4th year).....	2 824	603	891	2 297	189	817	527	413	74
15 to 19 years old.....	824	28	298	895	19	280	29	9	15
20 to 24 years old.....	1 331	220	503	1 179	112	489	152	108	35
25 to 34 years old.....	410	240	85	182	45	63	228	195	22
35 years old and over.....	158	115	9	41	13	8	117	102	3
Fifth year of college or higher.....	1 064	591	208	500	90	167	555	502	39
15 to 19 years old.....	-	-	-	-	-	-	-	-	-
20 to 24 years old.....	223	51	88	189	11	54	54	40	12
25 to 34 years old.....	523	292	117	255	48	98	268	244	21
35 years old and over.....	308	249	23	75	31	17	232	218	8

See footnotes at end of table.

Table 11. Employment Status of High School and College Students 15 Years Old and Over, by Level of School, Type of College, Attendance Status, Age, Sex, Race, and Hispanic Origin: October 1989—Con.

[Numbers in thousands. Civilian noninstitutional population. For meaning of symbols, see text]

Age, level of enrollment, type of college, sex, race, and Hispanic origin	All students			Full-time students			Part-time students		
	Total	Employed		Total	Employed		Total	Employed	
		Full time	Part time		Full time	Part time		Full time	Part time
WHITE—Con.									
Female									
Enrolled in high school.....	3 953	67	1 271	3 953	67	1 271	-	-	-
15 years old.....	1 204	8	197	1 204	8	197	-	-	-
16 and 17 years old.....	2 339	35	953	2 339	35	953	-	-	-
18 and 19 years old.....	282	22	103	282	22	103	-	-	-
20 years old and over.....	126	23	18	126	23	18	-	-	-
Enrolled in college.....	6 107	1 929	2 007	3 638	280	1 559	2 469	1 619	448
15 to 17 years old.....	84	6	36	73	3	29	11	3	7
18 and 19 years old.....	1 395	122	578	1 288	61	531	127	61	47
20 and 21 years old.....	1 101	137	495	956	61	443	144	76	52
22 to 24 years old.....	913	320	331	587	68	288	327	252	48
25 to 29 years old.....	622	403	221	300	40	126	522	363	95
30 to 34 years old.....	548	289	119	151	19	52	397	271	67
35 years old and over.....	1 245	653	226	303	29	92	942	623	135
Two-year college (1st to 4th year).....	1 608	749	575	758	85	366	1 048	664	209
15 to 19 years old.....	489	61	247	384	31	204	105	50	43
20 to 24 years old.....	425	195	153	190	36	108	235	159	47
25 to 34 years old.....	449	232	101	103	13	35	346	219	66
35 years old and over.....	443	242	73	81	5	21	362	236	53
Four-year college (1st to 4th year).....	3 177	594	1 175	2 458	137	1 027	721	458	148
15 to 19 years old.....	989	47	367	957	34	356	32	14	11
20 to 24 years old.....	1 337	167	593	1 174	80	554	163	108	39
25 to 34 years old.....	451	197	128	198	18	81	266	181	48
35 years old and over.....	400	163	68	140	6	36	260	155	50
Fifth year of college or higher.....	1 124	586	257	424	59	166	701	527	91
15 to 19 years old.....	-	-	-	-	-	-	-	-	-
20 to 24 years old.....	252	74	80	179	13	69	73	62	11
25 to 34 years old.....	470	263	111	163	30	62	307	233	49
35 years old and over.....	403	248	67	82	16	35	321	232	32
BLACK									
Both Sexes									
Enrolled in high school.....	1 781	48	258	1 781	48	258	-	-	-
15 years old.....	468	5	23	468	5	23	-	-	-
16 and 17 years old.....	989	13	193	989	13	193	-	-	-
18 and 19 years old.....	239	6	36	239	6	36	-	-	-
20 years old and over.....	65	21	6	65	21	6	-	-	-
Enrolled in college.....	1 287	366	242	879	66	194	408	279	48
15 to 17 years old.....	32	-	9	32	-	9	-	-	-
18 and 19 years old.....	302	19	78	277	13	70	25	6	8
20 and 21 years old.....	290	31	69	251	15	59	39	18	10
22 to 24 years old.....	243	64	40	177	20	30	66	44	10
25 to 29 years old.....	156	83	21	48	7	11	108	77	10
30 to 34 years old.....	119	71	17	48	12	12	71	59	5
35 years old and over.....	148	96	6	48	16	2	101	76	6
Two-year college (1st to 4th year).....	417	151	71	225	23	52	192	126	19
15 to 19 years old.....	130	13	39	109	7	34	21	6	6
20 to 24 years old.....	131	39	23	75	9	13	56	30	10
25 to 34 years old.....	99	57	9	30	5	6	69	52	3
35 years old and over.....	57	42	-	11	3	-	46	39	-
Four-year college (1st to 4th year).....	729	140	148	589	44	134	140	96	14
15 to 19 years old.....	204	6	48	200	6	48	4	-	2
20 to 24 years old.....	362	42	79	327	20	73	35	22	6
25 to 34 years old.....	120	70	17	44	12	13	78	58	4
35 years old and over.....	42	22	4	16	7	2	25	16	2
Fifth year of college or higher.....	142	74	23	65	16	7	76	55	16
15 to 19 years old.....	-	-	-	-	-	-	-	-	-
20 to 24 years old.....	39	14	6	26	7	3	13	7	4
25 to 34 years old.....	55	27	13	22	3	5	33	25	6
35 years old and over.....	47	32	4	17	9	-	30	23	4

See footnotes at end of table.

Table 11. Employment Status of High School and College Students 15 Years Old and Over, by Level of School, Type of College, Attendance Status, Age, Sex, Race, and Hispanic Origin: October 1989—Con.

[Numbers in thousands. Civilian noninstitutional population. For meaning of symbols, see text]

Age, level of enrollment, type of college, sex, race, and Hispanic origin	All students			Full-time students			Part-time students		
	Total	Employed		Total	Employed		Total	Employed	
		Full time	Part time		Full time	Part time		Full time	Part time
BLACK—Con.									
Male									
Enrolled in high school.....	921	27	130	921	27	130	-	-	-
15 years old.....	235	5	13	235	5	13	-	-	-
16 and 17 years old.....	527	6	96	527	6	96	-	-	-
18 and 19 years old.....	139	4	18	139	4	18	-	-	-
20 years old and over.....	21	12	3	21	12	3	-	-	-
Enrolled in college.....	480	134	81	337	30	66	143	104	15
15 to 17 years old.....	8	-	4	8	-	4	-	-	-
18 and 19 years old.....	126	7	33	121	7	33	4	-	-
20 and 21 years old.....	104	13	17	88	4	13	16	9	4
22 to 24 years old.....	94	23	11	76	11	9	18	12	2
25 to 29 years old.....	65	35	7	19	1	2	48	34	5
30 to 34 years old.....	37	25	7	10	3	3	27	22	5
35 years old and over.....	47	30	2	14	4	2	33	26	-
Two-year college (1st to 4th year).....	143	62	17	77	9	14	66	53	3
15 to 19 years old.....	39	5	11	36	5	11	3	-	-
20 to 24 years old.....	41	8	4	32	3	3	9	5	2
25 to 34 years old.....	39	29	1	6	-	-	33	29	1
35 years old and over.....	24	19	-	2	-	-	21	19	-
Four-year college (1st to 4th year).....	282	48	52	230	9	50	52	39	2
15 to 19 years old.....	94	1	26	93	1	26	1	-	-
20 to 24 years old.....	141	22	22	120	7	20	20	15	2
25 to 34 years old.....	35	22	2	10	1	2	25	20	-
35 years old and over.....	12	3	2	6	-	2	5	3	-
Fifth year of college or higher.....	66	24	12	31	12	3	25	12	10
15 to 19 years old.....	-	-	-	-	-	-	-	-	-
20 to 24 years old.....	16	6	2	13	5	-	3	1	2
25 to 34 years old.....	28	10	11	13	3	3	16	8	6
35 years old and over.....	12	7	-	5	4	-	6	3	-
Female									
Enrolled in high school.....	841	19	128	841	19	128	-	-	-
15 years old.....	233	-	10	233	-	10	-	-	-
16 and 17 years old.....	463	8	97	463	8	97	-	-	-
18 and 19 years old.....	102	2	18	102	2	18	-	-	-
20 years old and over.....	44	9	3	44	9	3	-	-	-
Enrolled in college.....	807	231	161	542	56	127	265	175	33
15 to 17 years old.....	24	-	5	24	-	5	-	-	-
18 and 19 years old.....	176	13	45	156	6	37	20	6	8
20 and 21 years old.....	186	18	51	163	11	48	22	7	6
22 to 24 years old.....	149	41	29	99	10	21	50	31	8
25 to 29 years old.....	91	48	14	29	5	9	62	42	5
30 to 34 years old.....	82	48	10	39	10	10	43	36	-
35 years old and over.....	99	66	6	31	14	-	68	52	6
Two-year college (1st to 4th year).....	274	89	54	149	14	39	126	75	16
15 to 19 years old.....	91	6	28	73	2	23	18	6	6
20 to 24 years old.....	90	31	18	43	5	10	47	25	6
25 to 34 years old.....	61	26	7	24	5	6	36	24	2
35 years old and over.....	33	22	-	9	3	-	24	20	-
Four-year college (1st to 4th year).....	447	92	96	359	35	84	88	57	12
15 to 19 years old.....	109	4	22	107	4	20	2	-	2
20 to 24 years old.....	221	20	57	206	13	54	15	7	4
25 to 34 years old.....	85	49	14	34	11	11	51	38	4
35 years old and over.....	31	19	2	11	7	-	19	12	2
Fifth year of college or higher.....	66	50	11	34	7	5	52	43	6
15 to 19 years old.....	-	-	-	-	-	-	-	-	-
20 to 24 years old.....	23	6	5	13	2	3	10	6	2
25 to 34 years old.....	27	17	2	9	-	2	16	17	-
35 years old and over.....	35	24	4	11	4	-	24	20	4
HISPANIC ORIGIN¹									

See footnotes at end of table.

Table 11. Employment Status of High School and College Students 15 Years Old and Over, by Level of School, Type of College, Attendance Status, Age, Sex, Race, and Hispanic Origin: October 1989—Con.

[Numbers in thousands. Civilian noninstitutional population. For meaning of symbols, see text]

Age, level of enrollment, type of college, sex, race, and Hispanic origin	All students			Full-time students			Part-time students		
	Total	Employed		Total	Employed		Total	Employed	
		Full time	Part time		Full time	Part time		Full time	Part time
HISPANIC ORIGIN¹—Con.									
Both Sexes									
Enrolled in high school.....	1 056	73	166	1 056	73	166	-	-	-
15 years old.....	298	-	18	298	-	18	-	-	-
16 and 17 years old.....	537	25	109	537	25	109	-	-	-
18 and 19 years old.....	150	16	35	150	16	35	-	-	-
20 years old and over.....	71	32	4	71	32	4	-	-	-
Enrolled in college.....	754	281	213	453	63	166	301	218	48
15 to 17 years old.....	17	3	8	14	-	8	3	3	-
18 and 19 years old.....	177	21	61	144	8	62	33	13	19
20 and 21 years old.....	134	27	43	111	20	37	23	7	8
22 to 24 years old.....	142	62	31	79	14	23	62	48	7
25 to 29 years old.....	112	58	34	48	8	22	64	50	13
30 to 34 years old.....	58	44	-	19	9	-	40	35	-
35 years old and over.....	114	66	16	37	4	13	76	62	3
Two-year college (1st to 4th year).....	359	168	87	184	37	64	175	131	23
15 to 19 years old.....	98	17	40	81	8	33	17	9	7
20 to 24 years old.....	121	53	34	67	21	24	55	33	11
25 to 34 years old.....	77	56	5	24	6	2	53	48	2
35 years old and over.....	63	41	8	12	-	5	51	41	3
Four-year college (1st to 4th year).....	318	75	108	227	16	66	92	59	22
15 to 19 years old.....	96	7	49	77	-	38	19	7	12
20 to 24 years old.....	137	30	38	112	12	36	25	18	2
25 to 34 years old.....	64	33	18	23	4	8	42	29	6
35 years old and over.....	21	5	5	14	-	5	7	5	-
Fifth year of college or higher.....	78	38	19	42	10	18	34	28	3
15 to 19 years old.....	-	-	-	-	-	-	-	-	-
20 to 24 years old.....	17	8	2	12	2	1	6	5	1
25 to 34 years old.....	29	12	14	20	5	12	9	7	2
35 years old and over.....	29	20	3	11	4	3	19	18	-
Male									
Enrolled in high school.....	568	81	98	568	81	98	-	-	-
15 years old.....	141	-	9	141	-	9	-	-	-
16 and 17 years old.....	299	20	66	299	20	66	-	-	-
18 and 19 years old.....	89	13	23	89	13	23	-	-	-
20 years old and over.....	39	28	-	39	28	-	-	-	-
Enrolled in college.....	353	142	82	218	40	66	134	102	16
15 to 17 years old.....	5	3	-	3	-	3	3	3	-
18 and 19 years old.....	75	5	30	60	2	21	14	3	10
20 and 21 years old.....	68	21	14	56	18	12	10	3	2
22 to 24 years old.....	70	30	10	42	6	10	27	24	-
25 to 29 years old.....	63	30	22	31	3	18	32	27	4
30 to 34 years old.....	31	21	-	12	7	-	19	14	-
35 years old and over.....	42	32	6	14	4	6	28	28	-
Two-year college (1st to 4th year).....	156	87	22	84	25	20	71	62	2
15 to 19 years old.....	36	5	9	30	2	7	6	3	2
20 to 24 years old.....	58	29	8	40	17	8	18	12	-
25 to 34 years old.....	41	32	2	12	6	2	29	26	-
35 years old and over.....	23	20	2	2	-	2	20	20	-
Four-year college (1st to 4th year).....	154	34	48	105	6	32	49	25	14
15 to 19 years old.....	44	3	22	33	-	14	11	3	8
20 to 24 years old.....	70	15	18	53	6	14	17	10	2
25 to 34 years old.....	33	12	8	15	2	4	17	9	4
35 years old and over.....	8	4	-	4	-	-	4	4	-
Fifth year of college or higher.....	43	22	15	29	8	15	15	15	-
15 to 19 years old.....	-	-	-	-	-	-	-	-	-
20 to 24 years old.....	10	6	-	5	2	-	5	5	-
25 to 34 years old.....	22	7	12	16	2	12	5	5	-
35 years old and over.....	12	9	3	7	4	3	4	4	-
Female									
Enrolled in high school.....	488	12	69	488	12	69	-	-	-
15 years old.....	156	-	9	156	-	9	-	-	-
16 and 17 years old.....	238	5	43	238	5	43	-	-	-
18 and 19 years old.....	60	3	12	60	3	12	-	-	-
20 years old and over.....	33	4	4	33	4	4	-	-	-
Enrolled in college.....	401	139	131	234	23	100	187	116	31
15 to 17 years old.....	11	-	8	11	-	8	-	-	-
18 and 19 years old.....	103	18	50	84	6	42	19	10	9
20 and 21 years old.....	69	6	29	55	1	25	13	5	4
22 to 24 years old.....	72	33	21	37	9	13	35	24	7
25 to 29 years old.....	49	28	12	17	4	4	32	23	6
30 to 34 years old.....	27	23	-	8	2	-	21	21	-
35 years old and over.....	71	34	10	23	-	8	48	34	3
Two-year college (1st to 4th year).....	204	81	65	100	12	45	104	69	21
15 to 19 years old.....	62	12	32	51	8	26	11	8	5
20 to 24 years old.....	66	24	28	27	4	16	39	20	11
25 to 34 years old.....	36	24	2	12	2	-	24	22	2
35 years old and over.....	41	21	5	10	-	3	31	21	3
Four-year college (1st to 4th year).....	165	42	82	122	6	54	43	34	8
15 to 19 years old.....	52	4	27	44	-	24	8	4	4
20 to 24 years old.....	68	14	22	59	6	22	6	8	-
25 to 34 years old.....	32	22	8	7	2	4	24	20	4
35 years old and over.....	13	2	5	10	-	5	3	2	-

See footnotes at end of table.

Table 11. Employment Status of High School and College Students 15 Years Old and Over, by Level of School, Type of College, Attendance Status, Age, Sex, Race, and Hispanic Origin: October 1989—Con.

[Numbers in thousands. Civilian noninstitutional population. For meaning of symbols, see text]

Age, level of enrollment, type of college, sex, race, and Hispanic origin ¹	All students			Full-time students			Part-time students		
	Total	Employed		Total	Employed		Total	Employed	
		Full time	Part time		Full time	Part time		Full time	Part time
HISPANIC ORIGIN¹—Con.									
Female—Con.									
Fifth year of college or higher.....	33	16	4	13	3	1	20	14	3
15 to 19 years old.....	-	-	-	-	-	-	-	-	-
20 to 24 years old.....	7	-	2	6	-	1	1	-	1
25 to 34 years old.....	8	5	2	4	3	-	4	2	2
35 years old and over.....	18	12	-	3	-	-	15	12	-

¹May be of any race.

NOTE: Persons enrolled in high school are assumed to be attending full time.

Table 12. Population 15 Years Old and Over Enrolled In Vocational Courses, by Employment Status, Age, Sex, Race, and Hispanic Origin: October 1989

[Numbers in thousands. Civilian noninstitutional population. For meaning of symbols, see text]

Selected characteristics, age, sex, race, and Hispanic origin	Total population			Employed						Not employed		In college and taking vocational courses
	Total	Vocational courses		Total		Full time		Part time		Total	Vocational courses	
		Number	Percent	Total	Vocational courses	Total	Vocational courses	Total	Vocational courses			
ALL RACES												
Male												
15 years old and over.....	90 694	2 009	2.2	64 950	1 656	59 357	1 492	5 593	164	25 744	354	282
15 to 19 years old.....	8 791	175	2.0	3 582	98	1 462	46	2 120	50	5 209	80	62
20 to 24 years old.....	8 685	296	3.4	6 706	216	5 749	180	956	36	1 979	83	65
25 to 34 years old.....	21 065	687	3.3	19 104	618	16 553	589	551	49	1 961	69	85
35 to 44 years old.....	17 798	458	2.6	16 312	412	15 965	402	327	10	1 484	44	55
45 to 64 years old.....	22 169	322	1.5	17 290	284	16 504	262	786	11	4 879	28	15
65 years old and over.....	12 167	71	.6	1 956	21	1 103	13	653	8	10 231	50	-
Educational attainment:												
Less than high school 4 years.....	23 693	191	.8	11 397	103	9 342	94	2 055	9	12 296	66	10
High school, 4 years.....	31 331	663	2.1	24 116	525	22 796	463	1 320	62	7 213	138	91
College, 1 to 3 years.....	16 725	505	3.0	13 176	439	11 795	385	1 382	54	3 549	66	113
College, 4 or more years.....	18 944	650	3.4	16 259	589	15 423	550	836	39	2 685	61	68
Metropolitan status:												
Metropolitan.....	70 561	1 657	2.4	51 191	1 343	46 897	1 206	4 294	137	19 390	314	234
Central city.....	26 900	628	2.3	16 544	479	16 947	422	1 597	57	6 356	149	106
Outside central city.....	43 661	1 029	2.4	32 647	864	29 950	784	2 697	80	11 034	165	128
Nonmetropolitan.....	20 112	352	1.6	13 759	313	12 460	265	1 299	27	6 353	40	47
Region:												
Northeast.....	18 885	455	2.4	13 329	397	12 147	361	1 182	36	5 557	59	73
Midwest.....	22 056	449	2.0	15 996	393	14 528	348	1 466	35	6 060	66	60
South.....	31 051	627	2.0	21 886	500	20 051	456	1 835	44	9 166	128	71
West.....	16 701	478	2.6	13 740	378	12 631	327	1 109	49	4 961	102	77
15 to 24 years old												
Educational attainment:												
Less than high school 4 years.....	7 639	73	1.0	3 155	28	1 603	21	1 552	7	4 483	45	6
High School, 4 years.....	5 402	251	4.6	4 103	162	3 553	114	550	47	1 298	69	59
College, 1 to 3 years.....	3 482	116	3.3	2 293	91	1 416	64	675	27	1 189	25	49
College, 4 or more years.....	954	34	3.6	737	30	637	27	100	4	217	3	13
Metropolitan status:												
Metropolitan.....	13 721	385	2.6	8 153	242	5 774	170	2 379	72	5 566	142	106
Central city.....	5 435	169	3.1	3 098	97	2 250	72	848	25	2 337	72	46
Outside central city.....	8 286	216	2.6	5 055	145	3 524	98	1 531	47	3 231	71	60
Nonmetropolitan.....	3 754	69	2.4	2 135	69	1 437	56	696	13	1 619	20	21
Region:												
Northeast.....	3 574	91	2.6	2 046	68	1 419	52	629	16	1 526	23	33
Midwest.....	4 312	108	2.5	2 590	70	1 716	49	672	22	1 722	36	22
South.....	6 037	151	2.5	3 447	95	2 461	69	966	26	2 590	56	41
West.....	3 554	123	3.5	2 204	77	1 614	56	590	21	1 350	45	31
Female												
15 years old and over.....	99 449	2 362	2.4	53 736	1 671	41 580	1 326	12 156	345	45 714	691	349
15 to 19 years old.....	6 590	165	2.2	3 391	97	1 093	36	2 298	61	5 199	67	49
20 to 24 years old.....	9 215	367	4.0	6 037	232	4 663	177	1 374	54	3 178	136	67
25 to 34 years old.....	21 784	746	3.4	15 313	551	12 737	463	2 578	88	6 471	194	109
35 to 44 years old.....	18 588	557	3.0	13 692	436	11 261	357	2 431	79	4 666	122	72
45 to 64 years old.....	24 155	454	1.9	13 681	345	11 139	288	2 742	57	10 274	109	33
65 years old and over.....	17 116	53	.3	1 422	10	688	4	734	6	15 696	43	-
Educational attainment:												
Less than high school 4 years.....	25 362	202	.8	7 395	73	4 744	55	2 651	19	17 967	129	6
High school, 4 years.....	39 207	841	2.4	22 282	625	17 934	493	4 348	132	16 925	316	106
College, 1 to 3 years.....	18 012	621	3.3	12 371	475	9 136	355	3 235	120	6 541	145	159
College, 4 or more years.....	15 969	598	3.6	11 688	498	9 767	423	1 921	74	4 281	100	74
Metropolitan status:												
Metropolitan.....	77 423	1 950	2.5	42 509	1 383	33 031	1 116	9 476	265	34 914	567	291
Central city.....	30 797	868	2.8	16 103	576	12 996	452	3 206	124	14 664	290	141
Outside central city.....	46 626	1 083	2.3	26 406	807	20 135	665	6 271	142	20 220	277	150
Nonmetropolitan.....	22 026	412	1.9	11 227	288	6 549	208	2 678	80	10 800	124	58
Region:												
Northeast.....	21 202	477	2.3	11 142	357	6 394	291	2 749	66	10 060	120	74
Midwest.....	24 247	568	2.3	13 493	393	9 926	311	3 567	82	10 754	176	86
South.....	34 241	757	2.2	18 206	520	14 657	427	3 350	93	16 035	237	96
West.....	19 760	559	2.8	10 694	401	6 404	297	2 490	104	6 666	156	90
15 to 24 years old												
Educational attainment:												
Less than high school 4 years.....	6 839	74	1.1	2 173	31	657	19	1 516	12	4 666	43	-
High School, 4 years.....	5 759	300	5.2	3 649	166	2 853	110	796	56	2 111	134	56
College, 1 to 3 years.....	4 034	120	3.0	2 634	81	1 413	48	1 221	32	1 400	39	62
College, 4 or more years.....	1 173	58	4.9	972	51	833	36	139	15	200	7	17
Metropolitan status:												
Metropolitan.....	14 015	446	3.2	7 542	272	4 649	183	2 693	89	6 473	174	116
Central city.....	6 830	217	3.7	2 901	115	1 779	83	1 123	53	2 926	102	69
Outside central city.....	8 185	229	2.8	4 640	157	2 871	120	1 770	37	3 545	72	47
Nonmetropolitan.....	3 790	106	2.8	1 886	57	1 107	31	780	26	1 904	49	19

See footnote at end of table.

Table 12. Population 15 Years Old and Over Enrolled in Vocational Courses, by Employment Status, Age, Sex, Race, and Hispanic Origin: October 1989—Con.

(Numbers in thousands. Civilian noninstitutional population. For meaning of symbols, see text)

Selected characteristics, age, sex, race, and Hispanic origin	Total population			Employed						Not employed		In college and taking vocational courses
	Total	Vocational courses		Total		Full time		Part time		Total	Vocational courses	
		Number	Percent	Total	Vocational courses	Total	Vocational courses	Total	Vocational courses			
ALL RACES—Con.												
Female—Con.												
Region:												
Northeast	3 523	97	2.7	1 860	63	1 189	52	671	11	1 669	33	23
Midwest	4 532	154	3.4	2 810	96	1 433	63	1 176	35	1 922	55	43
South	6 110	185	3.0	3 010	96	1 959	55	1 051	41	3 100	69	35
West	3 639	117	3.2	1 948	71	1 176	43	772	26	1 692	46	34
WHITE												
Male												
15 years old and over	77 970	1 702	2.2	56 879	1 454	51 923	1 317	4 956	138	21 091	248	241
15 to 19 years old	7 104	135	1.9	3 128	77	1 264	37	1 864	40	3 976	58	55
20 to 24 years old	7 243	230	3.2	5 788	167	4 940	157	849	30	1 455	43	58
25 to 34 years old	17 911	592	3.3	16 537	546	16 072	507	466	36	1 373	47	68
35 to 44 years old	15 365	392	2.6	14 266	363	13 994	353	292	10	1 079	29	47
45 to 64 years old	19 383	284	1.5	15 351	261	14 640	250	711	11	4 032	22	13
65 years old and over	10 964	69	.8	1 788	21	1 013	13	775	6	9 178	48	-
Educational attainment:												
Less than high school 4 years	19 223	133	.7	9 697	81	7 899	73	1 791	9	9 526	51	10
High school, 4 years	27 242	568	2.1	21 105	468	19 941	416	1 161	52	6 137	100	85
College, 1 to 3 years	14 452	425	2.9	11 418	360	10 170	336	1 249	44	3 034	45	69
College, 4 or more years	17 053	576	3.4	14 659	525	13 913	492	746	32	2 395	51	56
Metropolitan status:												
Metropolitan	59 811	1 371	2.3	44 245	1 158	40 482	1 043	3 764	116	15 566	212	198
Central city	20 096	442	2.2	14 480	365	13 194	322	1 266	43	5 635	77	74
Outside central city	39 718	929	2.3	29 765	794	27 288	721	2 497	73	9 931	135	124
Nonmetropolitan	18 159	332	1.8	12 634	296	11 441	274	1 193	22	5 625	35	43
Region:												
Northeast	16 662	394	2.4	11 927	354	10 630	316	1 097	36	4 735	40	60
Midwest	19 786	403	2.0	14 742	355	13 372	323	1 370	32	5 045	46	56
South	25 218	521	2.1	18 083	424	16 569	389	1 514	35	7 135	97	63
West	16 304	384	2.4	12 127	321	11 152	287	975	34	4 176	63	62
15 to 24 years old												
Educational attainment:												
Less than high school 4 years	6 063	46	.8	2 752	23	1 392	16	1 361	7	3 311	22	6
High School, 4 years	4 463	197	4.4	3 501	137	3 027	99	473	36	962	59	53
College, 1 to 3 years	2 960	69	3.0	2 009	73	1 214	52	795	21	971	16	40
College, 4 or more years	842	34	4.0	654	30	571	27	83	4	168	3	13
Female												
15 years old and over	84 292	1 966	2.3	45 864	1 487	34 657	1 159	11 007	306	36 426	499	283
15 to 19 years old	6 935	141	2.0	2 985	79	954	30	2 032	49	3 950	62	33
20 to 24 years old	7 570	294	3.9	5 137	206	3 938	159	1 199	47	2 433	69	71
25 to 34 years old	18 028	602	3.3	12 902	473	10 530	394	2 372	79	5 125	128	90
35 to 44 years old	15 672	476	3.0	11 620	385	9 353	311	2 267	74	4 052	91	64
45 to 64 years old	20 735	405	2.0	11 974	314	9 467	291	2 506	53	6 762	91	25
65 years old and over	15 352	48	.3	1 246	10	615	4	631	6	14 106	36	-
Educational attainment:												
Less than high school 4 years	20 274	132	.7	5 967	48	3 715	36	2 252	12	14 307	83	6
High School, 4 years	33 883	784	2.3	19 238	550	15 232	431	4 006	119	14 645	234	67
College, 1 to 3 years	16 181	524	3.2	10 516	427	7 555	316	2 961	109	5 665	96	125
College, 4 or more years	13 953	527	3.8	10 142	441	8 355	374	1 768	67	3 811	66	65
Metropolitan status:												
Metropolitan	64 692	1 590	2.5	35 765	1 194	27 222	962	6 544	232	26 927	396	232
Central city	22 511	600	2.7	11 994	448	9 407	352	2 567	96	10 516	152	93
Outside central city	42 181	990	2.4	23 772	747	17 815	610	5 967	136	18 409	244	132
Nonmetropolitan	19 600	376	1.9	10 099	273	7 635	198	2 484	76	9 501	103	51
Region:												
Northeast	16 568	422	2.5	9 739	326	7 151	267	2 566	61	6 629	94	67
Midwest	21 510	478	2.2	12 241	355	6 657	279	3 364	76	9 269	124	61
South	27 199	587	2.2	14 527	429	11 741	355	2 766	74	12 672	159	76
West	17 015	479	2.8	9 357	355	7 108	259	2 249	96	7 658	123	79
15 to 24 years old												
Educational attainment:												
Less than high school 4 years	5 419	50	.9	1 882	23	1 300	17	1 300	5	3 537	27	-
High School, 4 years	4 681	233	5.0	3 127	141	2 428	92	669	49	1 554	92	43
College, 1 to 3 years	3 373	97	2.9	2 241	71	1 167	45	1 074	27	1 132	26	44
College, 4 or more years	1 032	55	5.3	672	49	744	35	126	15	160	6	17

See footnote at end of table.

Table 12. Population 15 Years Old and Over Enrolled in Vocational Courses, by Employment Status, Age, Sex, Race, and Hispanic Origin: October 1989—Con.

(Numbers in thousands. Civilian noninstitutional population. For meaning of symbols, see text)

Selected characteristics, age, sex, race, and Hispanic origin	Total population			Employed						Not employed		In college and taking vocational courses
	Total	Vocational courses		Total		Full time		Part time		Total	Vocational courses	
		Number	Percent	Total	Vocational courses	Total	Vocational courses	Total	Vocational courses			
BLACK												
Male												
15 years old and over.....	9 740	197	2.0	5 984	126	5 535	111	429	15	3 778	71	24
15 to 19 years old.....	1 344	27	2.0	333	11	153	7	180	4	1 011	18	6
20 to 24 years old.....	1 138	55	4.8	723	24	659	21	64	4	415	30	4
25 to 34 years old.....	2 385	55	2.3	1 928	45	1 878	37	50	6	457	10	9
35 to 44 years old.....	1 788	33	1.9	1 418	23	1 404	23	14	-	348	10	6
45 to 64 years old.....	2 109	25	1.2	1 423	23	1 369	23	54	-	688	2	-
65 years old and over.....	998	2	.2	139	-	73	-	66	-	659	2	-
Educational attainment:												
Less than high school 4 years.....	3 740	42	1.1	1 384	18	1 184	16	200	-	2 356	26	-
High school, 4 years.....	3 338	70	2.1	2 434	40	2 325	36	109	4	904	30	3
College, 1 to 3 years.....	1 685	55	3.2	1 315	44	1 228	37	88	6	370	11	13
College, 4 or more years.....	977	31	3.2	831	27	798	23	33	4	147	4	8
Metropolitan status:												
Metropolitan.....	6 138	181	2.2	5 082	114	4 720	104	342	10	3 078	67	22
Central city.....	5 471	128	2.3	3 184	79	2 964	73	221	7	2 287	48	20
Outside central city.....	2 667	53	2.0	1 876	35	1 758	31	122	4	789	18	2
Nonmetropolitan.....	1 602	18	1.0	902	12	818	7	67	5	700	4	3
Region:												
Northeast.....	1 702	47	2.8	1 017	29	962	29	55	-	685	16	10
Midwest.....	1 932	39	2.0	1 022	24	958	21	84	3	910	18	5
South.....	5 251	80	1.5	3 353	53	3 082	44	271	9	1 898	27	8
West.....	855	30	3.5	572	21	533	17	39	4	283	9	2
15 to 24 years old												
Educational attainment:												
Less than high school 4 years.....	1 268	22	1.7	299	5	158	5	141	-	969	17	-
High School, 4 years.....	780	39	5.0	489	15	438	11	51	4	292	24	3
College, 1 to 3 years.....	368	22	5.9	218	16	167	12	51	4	150	6	6
College, 4 or more years.....	67	-	(B)	51	-	49	-	2	-	18	-	-
Female												
15 years old and over.....	11 885	300	2.5	6 060	145	5 230	118	830	28	5 825	156	52
15 to 19 years old.....	1 352	34	2.5	300	13	112	8	188	7	1 052	21	12
20 to 24 years old.....	1 343	64	4.8	715	23	588	15	129	8	628	41	12
25 to 34 years old.....	2 912	117	4.0	1 883	62	1 750	56	133	6	1 029	65	13
35 to 44 years old.....	2 188	46	2.1	1 569	24	1 462	20	107	4	819	22	7
45 to 64 years old.....	2 620	38	1.4	1 448	22	1 297	18	181	4	1 172	16	6
65 years old and over.....	1 470	2	.1	145	-	54	-	91	-	1 325	2	-
Educational attainment:												
Less than high school 4 years.....	4 187	60	1.4	1 151	21	837	14	315	7	3 038	39	2
High school, 4 years.....	4 434	136	3.1	2 539	63	2 268	53	273	10	1 896	73	19
College, 1 to 3 years.....	2 123	76	3.6	1 488	36	1 277	29	191	7	655	40	27
College, 4 or more years.....	1 140	28	2.5	902	24	851	20	51	4	238	4	4
Metropolitan status:												
Metropolitan.....	9 875	274	2.8	5 118	134	4 452	110	664	24	4 759	141	49
Central city.....	6 802	218	3.2	3 285	97	2 818	74	467	22	3 517	121	41
Outside central city.....	3 073	57	1.9	1 831	37	1 634	36	197	2	1 242	19	6
Nonmetropolitan.....	2 010	26	1.3	944	11	778	8	166	4	1 066	15	3
Region:												
Northeast.....	2 091	42	2.0	1 089	21	969	18	120	3	1 002	20	7
Midwest.....	2 353	79	3.4	1 086	30	924	25	142	6	1 287	48	25
South.....	6 452	156	2.4	3 369	65	2 863	66	506	19	3 083	71	17
West.....	988	23	2.4	535	8	474	8	82	-	453	15	3
15 to 24 years old												
Educational attainment:												
Less than high school 4 years.....	1 153	23	2.0	215	6	73	1	142	7	938	15	-
High School, 4 years.....	936	58	6.2	435	22	365	16	70	4	501	36	13
College, 1 to 3 years.....	519	15	3.0	301	5	200	1	100	4	218	11	11
College, 4 or more years.....	88	1	1.7	64	1	60	1	5	-	24	-	-
HISPANIC ORIGIN¹												
Male												
15 years old and over.....	7 071	163	2.3	5 233	121	4 948	112	265	9	1 838	43	27
15 to 19 years old.....	881	20	2.3	326	9	168	5	138	4	556	11	5
20 to 24 years old.....	1 069	31	2.9	671	21	640	19	30	2	196	10	2
25 to 34 years old.....	2 001	53	2.6	1 748	46	1 700	48	47	-	254	7	4
35 to 44 years old.....	1 362	33	2.4	1 212	22	1 173	21	39	1	150	10	10
45 to 64 years old.....	1 361	25	1.8	1 032	23	1 014	21	17	2	330	2	5
65 years old and over.....	396	2	.6	45	-	31	-	14	-	351	2	-
Educational attainment:												
Less than high school 4 years.....	3 672	54	1.5	2 397	37	2 250	35	148	2	1 275	17	4
High school, 4 years.....	1 936	57	2.9	1 607	42	1 542	38	62	4	329	14	6
College, 1 to 3 years.....	934	32	3.4	773	28	717	26	56	2	181	4	9
College, 4 or more years.....	529	21	3.9	456	14	436	13	20	1	73	7	6

See footnote at end of table.

Table 12. Population 15 Years Old and Over Enrolled in Vocational Courses, by Employment Status, Age, Sex, Race, and Hispanic Origin: October 1989—Con.

[Numbers in thousands. Civilian noninstitutional population. For meaning of symbols, see text]

Selected characteristics, age, sex, race, and Hispanic origin	Total population			Employed						Not employed		In college and taking vocational courses
	Total	Vocational courses		Total		Full time		Part time		Total	Vocational courses	
		Number	Percent	Total	Vocational courses	Total	Vocational courses	Total	Vocational courses			
HISPANIC ORIGIN¹—Con.												
Male—Con.												
Metropolitan status:												
Metropolitan	8 640	149	2.3	4 833	111	4 575	102	258	9	1 706	38	27
Central city	3 513	83	2.4	2 533	62	2 392	56	141	5	980	22	19
Outside central city	3 027	66	2.2	2 300	49	2 183	45	117	4	726	16	8
Nonmetropolitan	531	14	2.7	400	10	372	10	27	-	132	4	-
Region:												
Northeast	1 015	30	3.0	721	22	668	19	53	3	294	6	11
Midwest	538	6	1.6	418	6	393	4	24	-	120	2	-
South	2 245	84	2.9	1 587	48	1 476	48	112	2	657	16	-
West	3 273	60	1.8	2 507	44	2 410	40	96	4	766	16	15
15 to 24 years old												
Educational attainment:												
Less than high school 4 years	1 182	15	1.2	619	8	516	6	104	2	583	7	4
High School, 4 years	541	32	6.0	419	20	378	17	41	4	122	12	3
College, 1 to 3 years	191	2	1.2	135	-	112	-	23	-	56	2	-
College, 4 or more years	36	1	(B)	23	1	23	1	-	-	14	-	-
Female												
15 years old and over	7 231	167	2.3	3 404	100	2 830	85	574	15	3 828	67	29
15 to 19 years old	653	12	1.4	240	4	102	4	139	-	612	6	8
20 to 24 years old	1 015	31	3.1	526	15	425	12	101	3	490	16	10
25 to 34 years old	1 933	46	2.5	1 105	31	982	26	123	5	828	16	-
35 to 44 years old	1 337	45	3.4	795	30	681	27	113	3	543	15	9
45 to 64 years old	1 537	29	1.9	700	20	609	16	91	4	836	9	2
65 years old and over	556	1	.2	37	-	30	-	7	-	519	1	-
Educational attainment:												
Less than high school 4 years	3 692	29	.8	1 155	17	966	15	189	3	2 537	11	-
High school, 4 years	2 226	74	3.3	1 298	46	1 095	41	232	7	1 131	26	11
College, 1 to 3 years	847	33	3.9	607	11	470	9	136	2	240	22	17
College, 4 or more years	465	31	6.6	345	23	298	20	46	3	120	6	1
Metropolitan status:												
Metropolitan	6 798	162	2.4	3 203	96	2 876	83	527	13	3 595	67	26
Central city	3 795	85	1.7	1 684	37	1 393	29	291	6	2 111	28	14
Outside central city	3 002	98	3.3	1 518	59	1 283	54	236	5	1 484	39	12
Nonmetropolitan	434	4	1.0	201	4	154	2	47	2	233	-	3
Region:												
Northeast	1 265	19	1.5	543	14	482	12	81	2	722	5	3
Midwest	513	5	1.0	262	5	203	2	59	3	251	-	3
South	2 292	71	3.1	1 058	27	912	22	148	5	1 235	44	6
West	3 161	72	2.3	1 541	54	1 253	49	288	5	1 620	16	17
15 to 24 years old												
Educational attainment:												
Less than high school 4 years	1 028	11	1.0	244	7	164	7	80	-	764	4	-
High School, 4 years	561	19	3.4	333	9	247	9	66	-	228	9	8
College, 1 to 3 years	247	13	5.2	184	2	87	-	67	2	82	11	9
College, 4 or more years	33	1	(B)	24	1	16	-	6	1	6	-	1

¹May be of any race.

Table 13. Level of Enrollment of the Population 15 Years Old and Over, by Type of School, Attendance Status, Age, Sex, Marital Status, Race, and Hispanic Origin: October 1989

[Numbers in thousands. Civilian noninstitutional population. For meaning of symbols, see text]

Age, sex, marital status, race, and Hispanic origin	Enrolled in college										Enrolled in high school or below	Not enrolled in school		
	Total	Full time	Undergraduate students						Graduate students			Total	High school graduate	Not high school graduate
			Total	Full time	Two-year college		Four-year college		Total	Full time				
					Total	Full time	Total	Full time						
ALL RACES														
All Marital Statuses														
Both sexes, 15 years and over ..	13 180	8 455	10 661	7 315	3 627	1 725	7 034	5 569	2 520	1 140	10 666	166 277	127 870	38 406
15 to 17 years old	183	163	183	82	62	45	122	118	-	-	9 284	552	105	447
18 and 19 years old	3 066	2 826	3 066	2 826	996	815	2 080	2 011	-	-	1 059	3 236	2 204	1 033
20 and 21 years old	2 570	2 242	2 529	2 208	557	368	1 972	1 841	40	33	81	4 198	3 103	1 095
22 to 24 years old	2 168	1 496	1 956	1 122	487	180	1 191	962	509	375	39	8 866	7 360	1 518
25 to 34 years old	3 082	1 179	1 921	655	880	210	1 041	445	1 161	524	126	39 841	33 994	5 647
35 years old and over	2 112	549	1 304	341	678	128	628	213	809	208	118	109 784	81 115	28 669
Male, 15 years and over	5 950	4 061	4 730	3 435	1 464	777	3 266	2 659	1 219	626	5 591	79 153	61 034	18 119
15 to 17 years old	73	63	73	63	20	11	53	52	-	-	4 819	259	37	222
18 and 19 years old	1 422	1 336	1 422	1 336	423	368	998	967	-	-	639	1 579	1 047	531
20 and 21 years old	1 228	1 076	1 221	1 069	285	199	936	870	7	7	23	2 105	1 499	606
22 to 24 years old	1 067	785	813	588	195	84	617	504	255	197	21	4 241	3 437	804
25 to 34 years old	1 443	611	829	291	352	80	477	211	614	20	53	19 569	18 875	2 894
35 years old and over	718	169	373	89	190	35	183	54	343	101	38	51 401	38 339	13 062
Female, 15 years and over	7 231	4 394	5 930	3 879	2 163	949	3 768	2 931	1 300	515	5 098	87 123	66 836	20 287
15 to 17 years old	110	100	110	100	42	34	68	66	-	-	4 485	293	68	225
18 and 19 years old	1 643	1 491	1 643	1 491	583	447	1 080	1 044	-	-	420	1 658	1 156	501
20 and 21 years old	1 342	1 165	1 309	1 139	272	169	1 036	970	33	28	38	2 093	1 604	489
22 to 24 years old	1 100	711	846	534	272	78	573	457	255	177	17	4 824	3 913	712
25 to 34 years old	1 639	568	1 092	384	528	130	564	234	547	204	73	20 072	17 318	2 754
35 years old and over	1 396	359	931	252	486	93	445	159	465	107	82	58 383	42 778	15 607
Married, Spouse Present														
Both sexes, 15 years and over ..	3 207	1 022	2 044	650	957	175	1 087	475	1 163	373	143	102 933	82 389	20 544
15 to 17 years old	-	-	-	-	-	-	-	-	-	-	12	60	11	49
18 and 19 years old	36	28	36	28	13	7	23	20	-	-	18	417	225	192
20 and 21 years old	114	79	107	75	31	11	76	64	7	4	8	918	590	328
22 to 24 years old	354	192	271	145	101	32	170	113	83	47	4	3 069	2 501	568
25 to 34 years old	1 379	433	820	216	406	87	414	149	559	217	46	23 809	20 686	2 923
35 years old and over	1 324	291	810	185	406	58	403	128	514	106	54	74 860	58 378	16 484
Male, 15 years and over	1 377	473	775	247	326	58	449	189	602	226	56	52 510	41 244	11 266
15 to 17 years old	-	-	-	-	-	-	-	-	-	-	3	7	-	7
18 and 19 years old	6	6	6	6	-	-	6	6	-	-	8	88	37	51
20 and 21 years old	33	18	33	18	10	2	22	18	-	-	3	308	180	128
22 to 24 years old	150	98	106	73	25	16	81	57	44	24	-	1 149	914	235
25 to 34 years old	670	253	362	102	150	23	202	79	318	151	20	11 364	9 792	1 563
35 years old and over	518	99	277	48	140	17	137	31	241	51	24	39 604	30 321	9 283
Female, 15 years and over	1 830	549	1 269	402	630	116	639	286	560	147	86	50 422	41 145	9 277
15 to 17 years old	-	-	-	-	-	-	-	-	-	-	9	53	11	43
18 and 19 years old	30	21	30	21	13	7	17	14	-	-	12	328	188	141
20 and 21 years old	81	61	74	57	21	9	53	48	7	4	5	610	409	201
22 to 24 years old	204	95	165	72	75	16	90	56	39	22	4	1 920	1 587	333
25 to 34 years old	709	180	468	114	256	44	212	70	241	66	26	12 254	10 894	1 360
35 years old and over	606	192	532	137	266	41	266	96	273	55	30	35 256	28 055	7 200
Never Married														
Both sexes, 15 years and over ..	8 917	7 024	7 624	6 349	2 233	1 396	5 592	4 953	1 092	675	10 448	29 541	23 338	6 202
15 to 17 years old	180	161	180	161	59	43	120	118	-	-	9 266	480	89	391
18 and 19 years old	3 015	2 789	3 015	2 789	967	802	2 048	1 987	-	-	1 034	2 728	1 937	791
20 and 21 years old	2 430	2 143	2 396	2 113	514	351	1 882	1 783	33	30	48	3 069	2 376	694
22 to 24 years old	1 754	1 270	1 329	943	336	113	993	630	425	328	32	5 121	4 344	778
25 to 34 years old	1 310	589	763	310	296	72	487	236	527	279	52	10 770	9 089	1 681
35 years old and over	228	72	120	33	59	15	62	18	106	39	15	7 372	5 504	1 869
Male, 15 years and over	4 350	3 482	3 810	3 121	1 056	679	2 754	2 442	540	361	5 512	18 491	12 897	3 593
15 to 17 years old	72	63	72	63	20	11	52	52	-	-	4 811	252	37	215
18 and 19 years old	1 416	1 329	1 416	1 329	423	368	993	961	-	-	630	1 474	1 002	472
20 and 21 years old	1 188	1 051	1 181	1 044	272	194	909	850	7	7	19	1 789	1 301	488
22 to 24 years old	909	661	698	509	163	63	535	446	211	173	21	2 904	2 402	502
25 to 34 years old	674	319	403	163	160	37	243	126	272	156	26	8 286	5 323	943
35 years old and over	91	38	47	12	18	5	23	7	50	25	4	3 826	2 832	994
Female, 15 years and over	4 567	3 542	4 015	3 228	1 177	717	2 837	2 511	552	314	4 936	13 050	10 441	2 609
15 to 17 years old	106	98	106	98	40	31	68	66	-	-	4 455	228	52	176
18 and 19 years old	1 599	1 459	1 599	1 459	544	434	1 055	1 026	-	-	404	1 254	935	319
20 and 21 years old	1 242	1 091	1 215	1 069	242	156	973	913	26	22	30	1 300	1 074	226
22 to 24 years old	845	589	632	434	173	50	458	384	214	155	10	2 217	1 942	275
25 to 34 years old	636	270	381	147	137	36	244	112	255	123	26	4 504	3 766	738
35 years old and over	137	34	79	20	41	10	38	10	58	14	12	3 546	2 671	875

See footnote at end of table.

Table 13. Level of Enrollment of the Population 15 Years Old and Over, by Type of School, Attendance Status, Age, Sex, Marital Status, Race, and Hispanic Origin: October 1989—Con.

(Numbers in thousands. Civilian noninstitutional population. For meaning of symbols, see text)

Age, sex, marital status, race, and Hispanic origin	Enrolled in college										Enrolled in high school or below	Not enrolled in school		
	Total	Full time	Undergraduate students				Graduate students		Total	High school graduate		Not high school graduates		
			Total	Full time	Two-year college		Four-year college							
					Total	Full time	Total	Full time						
ALL RACES—Con.														
Other Marital Status														
Both sexes, 15 years and over ..	1 057	409	792	318	437	155	355	181	265	92	96	33 803	22 143	11 680
15 to 17 years old	4	2	4	2	2	2	1	-	-	-	6	12	6	6
18 and 19 years old	14	10	14	10	6	6	6	4	-	-	7	92	42	50
20 and 21 years old	26	20	26	20	11	6	14	13	-	-	3	210	138	73
22 to 24 years old	60	34	58	33	30	15	27	18	2	-	3	675	504	171
25 to 34 years old	393	158	317	128	177	71	140	58	76	29	28	5 263	4 219	1 044
35 years old and over	561	185	374	123	211	55	163	68	167	63	48	27 551	17 235	10 316
Male, 15 years and over	223	106	145	67	82	39	63	26	77	39	23	10 162	8 693	3 259
15 to 17 years old	1	-	1	-	-	-	1	-	-	-	5	-	-	-
18 and 19 years old	-	-	-	-	-	-	-	-	-	-	2	16	8	6
20 and 21 years old	7	7	7	7	2	2	5	5	-	-	-	28	17	11
22 to 24 years old	9	6	9	6	7	4	2	2	-	-	-	169	121	67
25 to 34 years old	99	40	74	26	42	20	32	8	24	14	7	1 949	1 561	388
35 years old and over	107	53	64	28	32	13	23	15	53	25	8	7 971	5 166	2 785
Female, 15 years and over	834	303	647	249	355	116	292	134	188	53	73	23 651	15 250	8 401
15 to 17 years old	2	2	2	2	2	2	-	-	-	-	1	12	6	6
18 and 19 years old	14	10	14	10	6	6	6	4	-	-	5	78	34	42
20 and 21 years old	19	13	19	13	9	4	10	9	-	-	3	183	121	62
22 to 24 years old	51	27	49	27	23	11	25	16	2	-	3	487	383	104
25 to 34 years old	294	117	243	102	136	50	107	52	51	15	21	3 313	2 658	655
35 years old and over	454	132	319	95	179	42	141	52	134	38	40	19 581	12 049	7 531
WHITE														
All Marital Statuses														
Both sexes, 15 years and over ..	11 243	7 108	9 065	6 185	3 064	1 431	6 001	4 764	2 179	923	6 402	142 816	111 496	31 121
15 to 17 years old	147	127	147	127	51	34	97	93	-	-	7 415	464	63	371
18 and 19 years old	2 648	2 449	2 648	2 449	831	690	1 817	1 759	-	-	744	2 821	1 802	619
20 and 21 years old	2 170	1 894	2 136	1 865	469	310	1 667	1 556	34	29	38	3 380	2 509	671
22 to 24 years old	1 613	1 232	1 373	913	371	115	1 001	796	441	319	28	7 363	6 147	1 236
25 to 34 years old	2 597	957	1 604	540	743	172	862	369	993	417	89	33 252	28 770	4 482
35 years old and over	1 868	450	1 157	291	599	111	558	181	711	158	68	95 516	72 175	23 341
Male, 15 years and over	5 136	3 470	4 082	2 970	1 258	673	2 824	2 297	1 054	500	4 385	68 449	53 604	14 845
15 to 17 years old	63	54	63	54	20	11	44	42	-	-	3 824	220	31	189
18 and 19 years old	1 253	1 180	1 253	1 180	373	328	860	852	-	-	482	1 281	648	433
20 and 21 years old	1 070	938	1 064	932	248	171	815	761	6	6	17	1 680	1 208	472
22 to 24 years old	900	645	683	483	187	64	516	419	217	163	12	3 585	2 598	687
25 to 34 years old	1 227	506	704	251	294	69	410	182	523	27	40	16 644	14 248	2 398
35 years old and over	623	147	315	71	156	30	158	41	308	76	29	45 060	34 373	10 688
Female, 15 years and over	6 107	3 638	4 983	3 214	1 806	758	3 177	2 468	1 124	424	4 017	74 168	57 892	16 275
15 to 17 years old	84	73	84	73	31	23	53	51	-	-	3 591	244	62	182
18 and 19 years old	1 395	1 268	1 395	1 268	458	382	936	908	-	-	282	1 340	954	386
20 and 21 years old	1 101	956	1 072	933	221	139	852	795	28	23	21	1 700	1 301	399
22 to 24 years old	913	587	690	430	204	51	485	379	224	156	16	3 819	3 249	569
25 to 34 years old	1 370	451	600	268	449	103	451	188	470	183	49	16 608	14 524	2 084
35 years old and over	1 245	303	642	221	443	81	400	140	403	82	59	50 456	37 603	12 653
Married, Spouse Present														
Both sexes, 15 years and over ..	2 856	882	1 830	574	684	157	966	417	1 026	268	123	92 262	74 422	17 840
15 to 17 years old	-	-	-	-	-	-	-	-	-	-	12	60	11	49
18 and 19 years old	27	19	27	19	10	5	17	14	-	-	17	388	204	185
20 and 21 years old	101	68	95	66	26	8	69	58	5	2	6	640	536	304
22 to 24 years old	309	167	237	128	81	25	156	103	72	40	3	2 768	2 250	518
25 to 34 years old	1 206	352	728	194	368	82	390	132	476	158	36	21 007	16 364	2 623
35 years old and over	1 213	255	743	167	379	57	364	110	470	68	47	87 199	53 039	14 160
Male, 15 years and over	1 219	393	693	226	289	54	405	171	526	167	45	48 950	37 211	9 739
15 to 17 years old	-	-	-	-	-	-	-	-	-	-	3	7	-	7
18 and 19 years old	6	6	6	6	-	-	6	6	-	-	6	82	31	51
20 and 21 years old	33	18	33	18	10	2	22	16	-	-	3	282	159	123
22 to 24 years old	129	82	93	64	21	12	72	52	36	18	-	1 031	811	220
25 to 34 years old	585	207	320	98	135	23	185	75	265	109	11	10 069	8 661	1 408
35 years old and over	485	80	241	39	122	17	119	23	224	40	21	35 480	27 549	7 930
Female, 15 years and over	1 637	469	1 137	349	575	103	562	246	500	120	78	45 312	37 211	8 101
15 to 17 years old	-	-	-	-	-	-	-	-	-	-	9	53	11	43
18 and 19 years old	21	13	21	13	10	5	11	8	-	-	11	306	172	134
20 and 21 years old	68	50	63	48	16	6	47	42	6	2	5	558	377	181
22 to 24 years old	180	85	144	63	60	13	64	51	36	21	3	1 737	1 439	298
25 to 34 years old	621	148	408	97	233	39	175	58	212	49	25	10 938	9 723	1 215
35 years old and over	748	176	502	126	257	40	245	88	246	48	26	31 720	25 490	6 230

See footnote at end of table.

Table 13. Level of Enrollment of the Population 15 Years Old and Over, by Type of School, Attendance Status, Age, Sex, Marital Status, Race, and Hispanic Origin: October 1989—Con.

[Numbers in thousands. Civilian noninstitutional population. For meaning of symbols, see text]

Age, sex, marital status, race, and Hispanic origin	Enrolled in college										Enrolled in high school or below	Not enrolled in school		
	Total	Full time	Undergraduate students				Graduate students		Total	High school graduate		Not high school graduate		
			Total	Full time	Two-year college		Four-year college							
					Total	Full time	Total	Full time						
WHITE—Con.														
Never Married														
Both sexes, 15 years and over ..	7 485	5 922	6 545	5 350	1 822	1 148	4 723	4 201	939	572	8 210	22 867	18 522	4 345
15 to 17 years old	148	127	148	127	51	34	95	83	-	-	7 400	22 392	18 522	3 870
18 and 19 years old	2 808	2 420	2 808	2 420	615	679	1 791	1 740	-	-	722	2 159	1 568	591
20 and 21 years old	2 048	1 809	2 017	1 782	432	296	1 585	1 487	29	27	26	2 342	1 844	498
22 to 24 years old	1 449	1 035	1 082	756	260	75	823	681	366	279	21	4 059	3 493	566
25 to 34 years old	1 052	480	600	243	222	55	376	187	452	236	33	8 055	6 988	1 067
35 years old and over	185	51	94	22	42	9	51	13	91	28	7	5 880	4 552	1 307
Male, 15 years and over														
15 to 17 years old	3 726	2 995	3 258	2 688	897	585	2 361	2 103	468	307	4 323	13 187	10 534	2 653
18 and 19 years old	62	54	62	54	20	11	42	42	-	-	3 820	13 213	10 534	2 679
20 and 21 years old	1 247	1 174	1 247	1 174	373	328	874	846	-	-	454	1 183	809	373
22 to 24 years old	1 031	914	1 025	908	238	167	789	741	6	6	14	1 372	1 034	338
25 to 34 years old	762	557	581	412	139	47	442	365	181	144	12	2 375	1 991	384
35 years old and over	557	272	317	134	122	31	195	104	240	138	21	4 944	4 273	671
35 years old and over	68	24	27	5	8	-	19	5	41	19	2	3 099	2 395	704
Female, 15 years and over														
15 to 17 years old	3 759	2 927	3 287	2 662	925	564	2 362	2 098	472	265	3 887	9 680	7 988	1 692
18 and 19 years old	84	73	84	73	31	23	53	51	-	-	3 581	11 794	9 545	2 249
20 and 21 years old	1 359	1 245	1 359	1 245	443	351	917	894	-	-	268	976	759	217
22 to 24 years old	1 015	895	993	874	197	129	796	746	23	21	13	970	810	159
25 to 34 years old	687	478	502	344	121	26	381	316	186	135	9	1 684	1 502	182
35 years old and over	495	208	283	108	100	25	183	83	213	100	11	3 111	2 715	396
35 years old and over	117	26	67	17	34	9	33	6	51	9	6	2 781	2 157	624
Other Marital Status														
Both sexes, 15 years and over ..	903	324	689	261	377	125	312	135	214	64	69	27 487	18 551	8 936
15 to 17 years old	1	-	1	-	-	-	1	-	-	-	3	12	6	6
18 and 19 years old	14	10	14	10	6	6	6	4	-	-	5	74	30	43
20 and 21 years old	23	17	23	17	11	6	12	11	-	-	3	198	129	69
22 to 24 years old	55	29	53	29	30	15	23	14	2	-	3	556	405	151
25 to 34 years old	339	124	276	103	183	54	123	46	63	22	21	4 190	3 398	792
35 years old and over	489	144	320	102	177	44	143	57	149	42	34	22 457	14 583	7 874
Male, 15 years and over														
15 to 17 years old	191	82	130	57	72	34	58	23	61	25	17	8 312	5 859	2 453
18 and 19 years old	1	-	1	-	-	-	1	-	-	-	2	-	-	-
20 and 21 years old	6	6	6	6	2	2	4	4	-	-	-	25	15	11
22 to 24 years old	9	6	9	6	7	4	2	2	-	-	-	158	96	62
25 to 34 years old	85	27	67	19	37	15	31	4	16	8	7	1 631	1 313	318
35 years old and over	90	43	47	26	26	13	21	13	43	17	6	6 482	4 428	2 054
Female, 15 years and over														
15 to 17 years old	712	242	559	203	308	91	253	112	152	39	52	19 175	12 692	6 483
18 and 19 years old	-	-	-	-	-	-	-	-	-	-	1	12	6	6
20 and 21 years old	14	10	14	10	6	6	6	4	-	-	3	58	23	35
22 to 24 years old	17	11	17	11	9	4	9	7	-	-	3	173	114	59
25 to 34 years old	47	23	45	23	23	11	21	12	2	-	3	398	309	89
35 years old and over	254	97	209	83	116	39	93	44	45	14	13	2 559	2 066	474
35 years old and over	380	101	274	76	151	32	122	44	108	25	28	15 975	10 155	5 820
BLACK														
All Marital Statuses														
Both sexes, 15 years and over ..	1 287	879	1 146	814	417	225	729	589	142	65	1 826	18 512	12 405	6 107
15 to 17 years old	32	32	32	32	11	11	21	21	-	-	1 513	73	10	64
18 and 19 years old	302	277	302	277	119	96	183	179	-	-	239	537	343	184
20 and 21 years old	290	251	288	251	59	40	229	211	2	-	19	697	528	169
22 to 24 years old	243	177	206	151	72	35	133	116	37	26	10	1 222	1 002	220
25 to 34 years old	275	96	219	74	99	30	120	44	55	22	23	4 999	4 044	955
35 years old and over	148	48	99	29	57	11	42	18	47	17	21	10 984	6 480	4 504
Male, 15 years and over														
15 to 17 years old	480	337	424	308	143	77	282	230	56	31	952	8 307	5 514	2 793
18 and 19 years old	8	8	8	8	-	-	8	6	-	-	794	27	3	23
20 and 21 years old	126	121	126	121	39	36	67	65	-	-	138	253	163	90
22 to 24 years old	104	88	104	88	25	19	79	69	-	-	5	361	251	110
25 to 34 years old	94	78	78	65	17	14	62	51	16	13	9	585	457	107
35 years old and over	102	28	73	16	39	8	35	10	28	13	2	2 281	1 674	407
35 years old and over	47	14	35	9	24	2	12	6	12	5	5	4 621	2 766	2 056
Female, 15 years and over														
15 to 17 years old	807	542	721	508	274	149	447	359	86	34	874	10 205	6 891	3 314
18 and 19 years old	24	24	24	24	11	11	13	13	-	-	720	47	6	40
20 and 21 years old	178	156	178	156	80	62	97	94	-	-	102	284	180	104
22 to 24 years old	186	163	184	163	34	21	150	142	2	-	14	336	276	60
25 to 34 years old	149	99	128	86	56	21	72	64	21	13	1	657	544	113
35 years old and over	173	68	148	59	61	24	85	34	27	9	21	2 718	2 170	548
35 years old and over	99	31	64	20	33	9	31	11	35	11	18	6 183	3 714	2 448

See footnote at end of table.

Table 13. Level of Enrollment of the Population 15 Years Old and Over, by Type of School, Attendance Status, Age, Sex, Marital Status, Race, and Hispanic Origin: October 1989—Con.

[Numbers in thousands. Civilian noninstitutional population. For meaning of symbols, see text]

Age, sex, marital status, race, and Hispanic origin	Enrolled in college										Enrolled in high school or below	Not enrolled in school		
	Total	Full time	Undergraduate students				Graduate students		Total	High school graduate		Not high school graduate		
			Total	Full time	Two-year college		Four-year college							
					Total	Full time	Total	Full time						
BLACK—Con.														
Married, Spouse Present														
Both sexes, 15 years and over ..	214	84	172	65	77	17	94	48	43	19	10	7 472	5 373	2 099
15 to 17 years old ..	-	-	-	-	-	-	-	-	-	-	-	-	-	-
18 and 19 years old ..	7	7	7	7	3	3	4	4	-	-	1	20	16	3
20 and 21 years old ..	12	9	12	9	5	3	7	7	-	-	-	58	50	6
22 to 24 years old ..	32	19	26	16	16	7	12	9	4	3	-	221	194	27
25 to 34 years old ..	101	31	90	21	32	5	48	16	21	10	2	1 841	1 638	203
35 years old and over ..	63	18	46	12	22	-	24	12	18	6	7	5 334	3 474	1 860
Male, 15 years and over ..	91	27	68	17	34	4	34	13	22	10	5	3 993	2 734	1 259
15 to 17 years old ..	-	-	-	-	-	-	-	-	-	-	-	-	-	-
18 and 19 years old ..	-	-	-	-	-	-	-	-	-	-	-	3	3	-
20 and 21 years old ..	-	-	-	-	-	-	-	-	-	-	-	21	21	-
22 to 24 years old ..	14	10	10	7	4	4	6	3	4	3	-	84	80	4
25 to 34 years old ..	45	10	32	4	15	-	17	4	13	6	2	964	851	113
35 years old and over ..	31	7	26	6	15	-	12	8	5	1	3	2 021	1 776	1 142
Female, 15 years and over ..	124	57	103	48	43	13	60	35	20	9	6	3 479	2 639	841
15 to 17 years old ..	-	-	-	-	-	-	-	-	-	-	-	-	-	-
18 and 19 years old ..	7	7	7	7	3	3	4	4	-	-	1	16	13	3
20 and 21 years old ..	12	9	12	9	5	3	7	7	-	-	-	35	29	6
22 to 24 years old ..	18	9	18	9	12	3	6	6	-	-	-	137	113	23
25 to 34 years old ..	55	21	48	17	17	5	31	12	6	4	-	877	787	90
35 years old and over ..	32	10	19	5	7	-	12	5	13	5	5	2 414	1 696	718
Never Married														
Both sexes, 15 years and over ..	969	749	902	716	295	187	607	329	67	33	1 784	5 878	4 015	1 863
15 to 17 years old ..	30	30	30	30	9	9	21	21	-	-	1 510	73	10	64
18 and 19 years old ..	295	270	295	270	116	95	179	175	-	-	236	504	318	186
20 and 21 years old ..	276	242	276	242	54	37	222	204	2	-	19	631	469	162
22 to 24 years old ..	210	157	177	134	56	28	121	106	33	24	10	904	726	178
25 to 34 years old ..	135	42	110	35	51	13	59	21	26	7	14	2 269	1 719	549
35 years old and over ..	21	8	15	6	9	4	5	2	6	3	3	1 296	771	525
Male, 15 years and over ..	377	302	349	266	102	69	248	216	28	16	942	2 744	1 916	826
15 to 17 years old ..	8	8	8	8	-	-	8	8	-	-	-	791	27	23
18 and 19 years old ..	126	121	126	121	39	36	87	85	-	-	138	249	159	90
20 and 21 years old ..	104	88	104	88	25	19	79	69	-	-	5	338	228	110
22 to 24 years old ..	80	68	68	58	12	10	56	48	12	10	9	453	355	88
25 to 34 years old ..	50	12	38	8	20	2	16	6	12	4	-	1 059	823	235
35 years old and over ..	10	5	5	2	5	2	-	-	5	2	-	619	349	270
Female, 15 years and over ..	591	447	553	430	194	116	359	312	39	17	651	2 934	2 097	837
15 to 17 years old ..	22	22	22	22	9	9	13	13	-	-	720	47	6	40
18 and 19 years old ..	169	149	169	149	77	59	92	90	-	-	99	255	159	86
20 and 21 years old ..	174	154	172	154	29	19	143	135	2	-	14	294	241	52
22 to 24 years old ..	130	89	109	76	44	18	65	57	21	13	1	451	373	78
25 to 34 years old ..	86	29	72	26	30	11	41	15	14	3	14	1 210	896	314
35 years old and over ..	11	4	9	3	4	1	5	2	2	-	3	677	422	256
Other Marital Status														
Both sexes, 15 years and over ..	104	46	72	33	44	21	26	12	32	13	22	5 362	3 017	2 345
15 to 17 years old ..	2	2	2	2	2	2	-	-	-	-	3	-	-	-
18 and 19 years old ..	-	-	-	-	-	-	-	-	-	-	2	13	8	5
20 and 21 years old ..	-	-	-	-	-	-	-	-	-	-	-	10	8	2
22 to 24 years old ..	1	1	1	1	-	-	1	1	-	-	-	97	80	17
25 to 34 years old ..	39	23	30	19	16	12	14	7	9	5	7	689	606	203
35 years old and over ..	62	20	39	11	26	7	13	4	23	8	10	4 353	2 235	2 116
Male, 15 years and over ..	13	6	7	3	7	3	-	-	6	5	5	1 570	862	706
15 to 17 years old ..	-	-	-	-	-	-	-	-	-	-	3	-	-	-
18 and 19 years old ..	-	-	-	-	-	-	-	-	-	-	-	-	-	-
20 and 21 years old ..	-	-	-	-	-	-	-	-	-	-	-	2	2	-
22 to 24 years old ..	-	-	-	-	-	-	-	-	-	-	-	26	22	5
25 to 34 years old ..	7	6	3	3	3	3	-	-	3	3	-	259	199	60
35 years old and over ..	6	2	4	-	4	-	-	-	2	2	2	1 282	638	643
Female, 15 years and over ..	91	38	65	30	37	18	26	12	26	8	17	3 792	2 155	1 636
15 to 17 years old ..	2	2	2	2	2	2	-	-	-	-	-	-	-	-
18 and 19 years old ..	-	-	-	-	-	-	-	-	-	-	2	13	6	5
20 and 21 years old ..	-	-	-	-	-	-	-	-	-	-	-	7	6	2
22 to 24 years old ..	1	1	1	1	-	-	1	1	-	-	-	69	58	11
25 to 34 years old ..	32	17	27	15	13	9	14	7	5	2	7	630	487	143
35 years old and over ..	56	17	35	11	22	7	13	4	21	6	8	3 072	1 597	1 475

See footnote at end of table.

Table 13. Level of Enrollment of the Population 15 Years Old and Over, by Type of School, Attendance Status, Age, Sex, Marital Status, Race, and Hispanic Origin: October 1989—Con.

(Numbers in thousands. Civilian noninstitutional population. For meaning of symbols, see text)

Age, sex, marital status, race, and Hispanic origin	Enrolled in college										Enrolled in high school or below	Not enrolled in school		
	Total	Full time	Undergraduate students						Graduate students			Total	High school graduate	Not high school graduate
			Total	Full time	Two-year college		Four-year college		Total	Full time				
					Total	Full time	Total	Full time						
HISPANIC ORIGIN¹														
All Marital Statuses														
Both sexes, 15 years and over ...	754	453	678	411	359	184	318	227	76	42	1 107	12 442	6 182	6 259
15 to 17 years old	17	14	17	14	9	7	7	7	-	-	871	113	7	106
18 and 19 years old	177	144	177	144	89	74	88	70	-	-	150	406	201	205
20 and 21 years old	134	111	132	109	58	44	75	65	2	2	18	857	323	333
22 to 24 years old	142	79	126	70	64	23	63	47	15	10	12	1 122	599	524
25 to 34 years old	170	66	141	48	77	24	64	23	29	20	34	3 730	2 150	1 580
35 years old and over	114	37	84	27	63	12	21	14	29	11	22	6 414	2 902	3 512
Male, 15 years and over	353	218	309	190	156	84	154	105	43	29	598	6 120	3 049	3 072
15 to 17 years old	5	3	5	3	3	-	3	3	-	-	459	46	8	40
18 and 19 years old	75	60	75	60	33	30	41	30	-	-	89	207	111	96
20 and 21 years old	66	58	64	54	25	23	36	31	2	2	8	359	181	199
22 to 24 years old	70	42	62	39	30	17	31	22	8	3	7	558	273	285
25 to 34 years old	95	43	73	27	41	12	33	15	22	16	20	1 887	1 057	830
35 years old and over	42	14	30	7	23	2	8	4	12	7	14	3 063	1 442	1 622
Female, 15 years and over	401	234	368	221	204	100	165	122	33	13	509	6 321	3 134	3 188
15 to 17 years old	11	11	11	11	7	7	5	5	-	-	412	67	2	66
18 and 19 years old	103	84	103	84	55	44	47	40	-	-	60	189	91	108
20 and 21 years old	89	55	69	55	32	21	36	34	-	-	9	297	163	135
22 to 24 years old	72	37	65	31	34	6	31	25	7	6	4	564	325	239
25 to 34 years old	75	23	68	19	36	12	32	7	8	4	15	1 843	1 093	750
35 years old and over	71	23	54	20	41	10	13	10	18	3	8	3 350	1 480	1 890
Married, Spouse Present														
Both sexes, 15 years and over ...	167	50	130	37	68	15	42	22	37	13	50	7 261	3 642	3 619
15 to 17 years old	-	-	-	-	-	-	-	-	-	-	8	19	-	19
18 and 19 years old	8	3	6	3	-	-	6	3	-	-	7	83	30	53
20 and 21 years old	6	4	6	4	6	4	-	-	-	-	5	214	74	140
22 to 24 years old	20	4	18	4	14	2	2	2	5	2	2	487	231	237
25 to 34 years old	81	19	52	14	29	5	22	10	9	5	16	2 196	1 290	938
35 years old and over	74	21	50	12	39	4	12	8	23	8	12	4 260	2 017	2 233
Male, 15 years and over	80	34	58	24	36	9	20	15	22	10	27	3 778	1 870	1 905
15 to 17 years old	-	-	-	-	-	-	-	-	-	-	2	-	-	-
18 and 19 years old	3	3	3	3	-	-	3	3	-	-	6	19	4	14
20 and 21 years old	-	-	-	-	-	-	-	-	-	-	3	95	30	65
22 to 24 years old	7	2	2	2	2	2	-	-	5	-	-	209	104	105
25 to 34 years old	36	17	29	12	19	5	10	6	7	5	8	1 090	607	483
35 years old and over	34	12	24	7	18	2	7	4	10	5	8	2 363	1 126	1 237
Female, 15 years and over	88	16	72	13	50	8	22	7	18	3	23	3 485	1 771	1 714
15 to 17 years old	-	-	-	-	-	-	-	-	-	-	8	19	-	19
18 and 19 years old	3	-	3	-	-	-	3	-	-	-	1	64	26	39
20 and 21 years old	6	4	6	4	6	4	-	-	-	-	2	119	44	74
22 to 24 years old	14	2	14	2	12	2	2	2	-	-	2	259	127	132
25 to 34 years old	25	2	23	2	11	-	12	2	2	-	8	1 108	653	455
35 years old and over	40	9	28	6	21	2	5	4	14	3	4	1 917	922	996
Never Married														
Both sexes, 15 years and over ...	511	372	479	345	225	149	253	195	32	27	1 042	2 674	1 516	1 358
15 to 17 years old	17	14	17	14	9	7	7	7	-	-	864	84	7	87
18 and 19 years old	189	139	169	139	87	72	82	67	-	-	143	310	168	143
20 and 21 years old	126	10	14	103	52	40	73	63	2	2	12	423	239	185
22 to 24 years old	118	76	98	66	49	21	59	45	11	10	10	557	321	236
25 to 34 years old	75	31	58	22	27	9	31	13	18	14	14	999	576	423
35 years old and over	8	2	3	-	2	-	1	-	2	2	-	489	205	284
Male, 15 years and over	256	181	238	163	109	73	130	90	20	16	565	1 566	336	762
15 to 17 years old	5	3	5	3	3	-	3	3	-	-	457	46	8	40
18 and 19 years old	71	57	71	57	33	30	36	27	-	-	84	185	103	82
20 and 21 years old	66	56	64	54	25	23	36	31	2	2	5	261	130	131
22 to 24 years old	82	40	59	37	27	15	31	22	3	3	7	317	180	157
25 to 34 years old	49	23	37	12	17	5	19	7	12	10	12	591	334	257
35 years old and over	4	2	2	-	2	-	-	-	2	2	-	189	103	95
Female, 15 years and over	253	191	240	182	117	76	124	106	12	9	477	1 276	680	596
15 to 17 years old	11	11	11	11	7	7	5	5	-	-	407	48	2	47
18 and 19 years old	97	82	97	82	53	42	44	40	-	-	59	126	85	81
20 and 21 years old	60	50	60	50	26	18	34	32	-	-	7	182	109	54
22 to 24 years old	56	35	49	29	22	6	27	23	7	6	2	240	161	79
25 to 34 years old	26	13	21	10	9	4	12	8	5	3	2	409	242	166
35 years old and over	1	-	1	-	-	-	1	-	-	-	-	291	102	189

See footnote at end of table.

Table 13. **Level of Enrollment of the Population 15 Years Old and Over, by Type of School, Attendance Status, Age, Sex, Marital Status, Race, and Hispanic Origin: October 1989—Con.**

[Numbers in thousands. Civilian noninstitutional population. For meaning of symbols, see text]

Age, sex, marital status, race, and Hispanic origin	Enrolled in college										Enrolled in high school or below	Not enrolled in school		
	Total	Full time	Undergraduate students						Graduate students			Total	High school graduate	Not high school graduate
			Total	Full time	Two-year college		Four-year college		Total	Full time				
					Total	Full time	Total	Full time						
HISPANIC ORIGIN¹—Con.														
Other Marital Status														
Both sexes, 15 years and over ...	75	30	69	29	46	20	23	9	7	2	14	2 306	1 024	1 282
15 to 17 years old	-	-	-	-	-	-	-	-	-	-	-	-	-	-
18 and 19 years old	2	2	2	2	2	2	-	-	-	-	-	13	4	9
20 and 21 years old	2	2	2	2	-	-	2	2	-	-	-	19	11	8
22 to 24 years old	3	-	3	-	1	-	2	-	-	-	-	96	47	51
25 to 34 years old	34	12	31	10	21	10	11	-	3	2	4	532	313	219
35 years old and over	34	15	30	15	22	8	8	7	4	-	10	1 644	650	994
Male, 15 years and over	15	3	13	2	9	2	5	-	2	1	6	747	342	404
15 to 17 years old	-	-	-	-	-	-	-	-	-	-	-	-	-	-
18 and 19 years old	-	-	-	-	-	-	-	-	-	-	-	4	4	-
20 and 21 years old	-	-	-	-	-	-	-	-	-	-	-	3	1	2
22 to 24 years old	1	-	1	-	1	-	-	-	-	-	-	32	9	23
25 to 34 years old	10	3	8	2	5	2	3	-	2	1	-	206	116	90
35 years old and over	4	-	4	-	3	-	1	-	-	-	6	502	213	289
Female, 15 years and over	61	27	56	26	38	18	18	9	5	1	8	1 560	682	876
15 to 17 years old	-	-	-	-	-	-	-	-	-	-	-	-	-	-
18 and 19 years old	2	2	2	2	2	2	-	-	-	-	-	9	-	9
20 and 21 years old	2	2	2	2	-	-	2	2	-	-	-	16	10	8
22 to 24 years old	2	-	2	-	-	-	2	-	-	-	-	66	37	28
25 to 34 years old	24	8	23	8	16	8	7	-	1	1	4	327	198	129
35 years old and over	30	15	26	15	20	8	7	7	4	-	4	1 142	437	705

¹May be of any race.

Table 14. Enrollment and Employment Status of Recent High School Graduates 16 to 24 Years Old, by Type of School, Year of School, Attainment Level for Persons Not Enrolled, Sex, Race, and Hispanic Origin: October 1989

[Numbers in thousands. Civilian noninstitutional population. For meaning of symbols, see text]

College, characteristics, employment status, race, and Hispanic origin	Both sexes			Male			Female		
	All graduates	Graduated		All graduates	Graduated		All graduates	Graduated	
		This year	Earlier		This year	Earlier		This year	Earlier
ALL RACES									
All Persons									
Enrolled in college									
All students	7 940	1 480	6 480	3 770	693	3 078	4 170	787	3 403
1st year	2 425	1 447	978	1 189	685	504	1 238	762	475
2nd year	2 155	10	2 145	978	5	972	1 178	5	1 172
3rd year or higher	3 360	3	3 357	1 604	3	1 600	1 756	-	1 756
Full-time students	6 691	1 351	5 341	3 244	651	2 593	3 447	699	2 748
1st year	1 961	1 339	622	1 008	644	364	952	694	258
2nd year	1 612	9	1 604	623	4	620	989	5	984
3rd year or higher	2 918	3	2 915	1 413	3	1 409	1 506	-	1 503
Two-year college (1st to 4th year)									
All students	2 062	508	1 554	918	220	698	1 148	288	658
1st year	1 042	501	541	479	215	265	563	288	277
2nd year	651	4	647	360	3	357	492	2	490
3rd and 4th year	189	3	185	77	3	73	92	-	92
Full-time students	1 382	425	957	657	193	464	726	232	494
1st year	695	419	276	383	189	174	332	230	102
2nd year	609	3	606	254	1	253	355	2	353
3rd and 4th year	78	3	75	40	3	37	38	-	38
Four-year college (1st to 4th year)									
All students	5 328	952	4 376	2 592	473	2 119	2 736	479	2 257
1st year	1 383	948	437	709	470	239	674	478	198
2nd year	1 304	6	1 298	618	3	615	686	3	683
3rd and 4th year	2 642	-	2 642	1 265	-	1 265	1 377	-	1 377
Full-time students	4 901	928	3 975	2 383	458	1 925	2 518	468	2 050
1st year	1 265	920	348	648	455	190	620	464	155
2nd year	1 204	6	1 198	570	3	567	634	3	631
3rd and 4th year	2 432	-	2 432	1 168	-	1 168	1 264	-	1 264
Not enrolled in college									
Total	12 850	1 088	11 764	6 059	554	5 505	6 791	532	6 259
Enrolled in vocational courses	622	98	524	280	52	227	342	45	287
Years of school completed:									
High school: 4 years	6 741	1 068	7 809	4 205	542	3 663	4 528	526	4 002
College: 1 year or more	4 108	18	4 090	1 853	12	1 841	2 255	7	2 249
Employed Persons									
Enrolled in college									
All students	4 212	599	3 613	1 903	280	1 624	2 309	319	1 989
1st year	1 144	591	553	537	274	263	807	317	290
2nd year	1 229	5	1 224	552	3	550	677	3	674
3rd year or higher	1 839	3	1 836	814	3	811	1 025	-	1 025
Full-time students	3 121	502	2 619	1 441	243	1 198	1 680	259	1 421
1st year	763	495	268	392	239	154	371	258	114
2nd year	935	3	932	414	1	414	521	3	518
3rd year or higher	1 423	3	1 419	634	3	631	788	-	788
Two-year college (1st to 4th year)									
All students	1 408	302	1 106	609	132	477	798	170	628
1st year	644	294	350	277	128	151	367	168	199
2nd year	622	4	618	272	3	269	350	2	348
3rd and 4th year	142	3	138	60	3	57	62	-	62
Full-time students	627	228	599	390	110	280	437	118	319
1st year	384	223	141	150	106	84	174	117	58
2nd year	407	3	404	174	1	173	233	2	231
3rd and 4th year	57	3	53	26	3	23	31	-	31
Four-year college (1st to 4th year)									
All students	2 494	297	2 197	1 156	148	1 008	1 339	150	1 189
1st year	500	297	203	260	148	112	240	149	91
2nd year	607	1	607	280	-	280	327	1	326
3rd and 4th year	1 387	-	1 387	616	-	616	772	-	772
Full-time students	2 120	273	1 848	969	133	836	1 151	141	1 011
1st year	399	273	127	203	133	70	197	140	57
2nd year	528	1	527	240	-	240	288	1	287
3rd and 4th year	1 192	-	1 192	526	-	526	667	-	667
Not enrolled in college									
Total	10 170	738	9 435	5 224	408	4 816	4 946	329	4 617
Enrolled in vocational courses	411	60	351	203	32	171	208	27	180
Years of school completed:									
High school: 4 years	6 590	725	5 864	3 547	399	3 148	3 043	328	2 717
College: 1 year or more	3 581	10	3 570	1 677	7	1 670	1 904	3	1 900

See footnote at end of table.

Table 14. Enrollment and Employment Status of Recent High School Graduates 16 to 24 Years Old, by Type of School, Year of School, Attainment Level for Persons Not Enrolled, Sex, Race, and Hispanic Origin: October 1989—Con.

[Numbers in thousands. Civilian noninstitutional population. For meaning of symbols, see text]

College, characteristics, employment status, race, and Hispanic origin	Both sexes			Male			Female		
	All graduates	Graduated		All graduates	Graduated		All graduates	Graduated	
		This year	Earlier		This year	Earlier		This year	Earlier
WHITE									
All Persons									
Enrolled in college									
All students	6 743	1 235	5 508	3 265	595	2 670	3 478	641	2 338
1st year	2 029	1 224	805	1 019	589	430	1 010	636	375
2nd year	1 840	8	1 833	868	3	863	975	5	970
3rd year or higher	2 874	3	2 871	1 381	3	1 378	1 493	-	1 493
Full-time students	5 675	1 139	4 536	2 801	559	2 243	2 874	581	2 293
1st year	1 626	1 128	497	850	553	304	769	576	194
2nd year	1 548	8	1 540	729	3	726	819	5	814
3rd year or higher	2 502	3	2 499	1 216	3	1 213	1 286	-	1 286
Two-year college (1st to 4th year)									
All students	1 712	430	1 282	801	186	605	912	235	677
1st year	871	425	446	422	192	230	449	233	216
2nd year	703	2	701	311	-	311	392	2	390
3rd and 4th year	138	3	135	68	3	65	70	-	70
Full-time students	1 143	358	785	569	174	395	574	184	390
1st year	575	353	221	318	171	147	256	182	74
2nd year	499	2	497	218	-	218	280	2	279
3rd and 4th year	70	3	67	33	3	29	37	-	37
Four-year college (1st to 4th year)									
All students	4 556	805	3 751	2 241	399	1 842	2 315	403	1 909
1st year	1 188	799	359	597	396	200	561	403	158
2nd year	1 138	6	1 132	555	3	552	583	3	580
3rd and 4th year	2 260	-	2 260	1 090	-	1 090	1 171	-	1 171
Full-time students	4 184	781	3 403	2 064	384	1 679	2 120	397	1 724
1st year	1 051	775	276	538	382	157	513	393	119
2nd year	1 049	6	1 043	511	3	508	539	3	535
3rd and 4th year	2 084	-	2 084	1 015	-	1 015	1 069	-	1 069
Not enrolled in college									
Total	10 615	685	9 730	5 012	445	4 567	5 603	440	5 163
Enrolled in vocational courses	494	79	415	213	41	172	281	38	243
Years of school completed:									
High school: 4 years	7 131	071	6 261	3 432	436	2 997	3 699	435	3 264
College: 1 year or more	3 484	14	3 470	1 580	9	1 571	1 904	5	1 899
Employed Persons									
Enrolled in college									
All students	3 739	555	3 184	1 719	257	1 462	2 019	298	1 722
1st year	1 023	549	474	487	254	234	535	295	240
2nd year	1 083	3	1 080	509	-	509	584	3	581
3rd year or higher	1 623	3	1 620	723	3	720	900	-	900
Full-time students	2 783	469	2 320	1 305	223	1 082	1 478	240	1 238
1st year	679	457	222	352	220	132	326	237	89
2nd year	837	3	835	387	-	387	450	3	448
3rd year or higher	1 267	3	1 264	566	3	562	701	-	701
Two-year college (1st to 4th year)									
All students	1 236	261	955	560	124	437	676	157	518
1st year	577	276	301	257	121	137	320	156	184
2nd year	542	2	540	247	-	247	295	2	294
3rd and 4th year	117	3	113	57	3	53	60	-	60
Full-time students	739	213	525	362	105	257	377	109	268
1st year	327	208	119	178	102	75	151	107	44
2nd year	359	2	357	182	-	182	196	2	195
3rd and 4th year	53	3	50	23	3	20	30	-	30
Four-year college (1st to 4th year)									
All students	2 231	273	1 958	1 042	133	908	1 190	140	1 050
1st year	445	273	173	230	133	97	215	139	78
2nd year	561	1	550	262	-	262	288	1	288
3rd and 4th year	1 235	-	1 235	549	-	549	698	-	698
Full-time students	1 896	240	1 648	879	119	760	1 019	131	888
1st year	352	249	103	178	119	58	176	130	45
2nd year	478	1	478	225	-	225	254	1	253
3rd and 4th year	1 068	-	1 068	478	-	478	590	-	590
Not enrolled in college									
Total	8 661	633	8 029	4 441	334	4 107	4 220	299	3 922
Enrolled in vocational courses	355	50	305	167	28	139	188	22	166
Years of school completed:									
High school: 4 years	5 594	625	4 969	2 996	330	2 666	2 596	295	2 303
College: 1 year or more	3 067	6	3 059	1 445	4	1 441	1 622	3	1 618

See footnote at end of table.

Table 14. Enrollment and Employment Status of Recent High School Graduates 16 to 24 Years Old, by Type of School, Year of School, Attainment Level for Persons Not Enrolled, Sex, Race, and Hispanic Origin: October 1989—Con.

[Numbers in thousands. Civilian noninstitutional population. For meaning of symbols, see text]

College, characteristics, employment status, race, and Hispanic origin	Both sexes			Male			Female		
	All graduates	Graduated		All graduates	Graduated		All graduates	Graduated	
		This year	Earlier		This year	Earlier		This year	Earlier
BLACK									
All Persons									
Enrolled in college									
All students	858	179	679	332	79	252	526	99	427
1st year	308	177	131	127	78	49	181	99	81
2nd year	217	2	216	77	2	75	141	-	141
3rd year or higher	333	-	333	128	-	128	205	-	205
Full-time students	730	169	561	295	75	220	435	94	341
1st year	268	169	99	120	75	45	148	94	54
2nd year	180	-	180	68	-	68	113	-	113
3rd year or higher	282	-	282	108	-	108	174	-	174
Two-year college (1st to 4th year)									
All students	261	71	190	80	19	61	181	51	129
1st year	142	69	73	41	17	24	101	51	50
2nd year	101	2	99	34	2	32	67	-	67
3rd and 4th year	18	-	18	5	-	5	13	-	13
Full-time students	184	60	124	68	14	54	116	46	70
1st year	108	60	48	36	14	21	71	46	25
2nd year	73	-	73	28	-	28	45	-	45
3rd and 4th year	5	-	5	5	-	5	-	-	-
Four-year college (1st to 4th year)									
All students	558	108	450	235	60	175	323	48	275
1st year	166	108	58	86	60	26	80	48	32
2nd year	117	-	117	43	-	43	74	-	74
3rd and 4th year	275	-	275	106	-	106	169	-	169
Full-time students	519	108	411	214	60	153	306	48	258
1st year	181	108	53	84	60	24	77	48	29
2nd year	108	-	108	40	-	40	68	-	68
3rd and 4th year	250	-	250	90	-	90	161	-	161
Not enrolled in college									
Total	1 897	174	1 723	881	90	791	1 015	83	932
Enrolled in vocational courses	102	12	90	51	7	44	51	5	46
Years of school completed:									
High school: 4 years	1 400	169	1 230	657	86	570	743	62	661
College: 1 year or more	497	4	493	224	3	221	273	1	271
Employed Persons									
Enrolled in college									
All students	310	32	278	108	17	91	202	15	167
1st year	83	31	52	30	15	15	53	15	37
2nd year	89	2	87	26	2	26	61	-	61
3rd year or higher	138	-	138	50	-	50	89	-	89
Full-time students	217	28	189	81	15	66	136	13	123
1st year	61	28	33	29	15	14	32	13	19
2nd year	62	-	62	20	-	20	41	-	41
3rd year or higher	94	-	94	31	-	31	63	-	63
Two-year college (1st to 4th year)									
All students	114	17	96	29	4	24	85	12	73
1st year	49	15	34	11	3	8	38	12	26
2nd year	50	2	48	15	2	13	35	-	35
3rd and 4th year	16	-	16	3	-	3	13	-	13
Full-time students	62	13	49	22	3	20	39	10	30
1st year	30	13	18	11	3	8	20	10	10
2nd year	29	-	29	9	-	9	19	-	19
3rd and 4th year	3	-	3	3	-	3	-	-	-
Four-year college (1st to 4th year)									
All students	175	16	159	71	12	59	104	3	101
1st year	34	16	19	20	12	7	15	3	11
2nd year	39	-	39	13	-	13	26	-	26
3rd and 4th year	102	-	102	39	-	39	63	-	63
Full-time students	145	16	130	54	12	42	91	3	88
1st year	31	16	15	19	12	7	12	3	9
2nd year	33	-	33	11	-	11	22	-	22
3rd and 4th year	81	-	81	24	-	24	57	-	57
Not enrolled in college									
Total	1 245	85	1 160	648	60	588	597	25	572
Enrolled in vocational courses	46	6	40	28	3	25	17	3	14
Years of school completed:									
High school: 4 years	836	62	753	466	57	399	379	25	354
College: 1 year or more	409	3	406	181	3	189	218	-	218

See footnote at end of table.

Table 14. Enrollment and Employment Status of Recent High School Graduates 16 to 24 Years Old, by Type of School, Year of School, Attainment Level for Persons Not Enrolled, Sex, Race, and Hispanic Origin: October 1989—Con.

[Numbers in thousands. Civilian noninstitutional population. For meaning of symbols, see text]

College, characteristics, employment status, race, and Hispanic origin	Both sexes			Male			Female		
	All graduates	Graduated		All graduates	Graduated		All graduates	Graduated	
		This year	Earlier		This year	Earlier		This year	Earlier
HISPANIC ORIGIN¹									
All Persons									
Enrolled in college									
All students	462	93	369	212	39	172	250	53	197
1st year	189	93	97	97	39	58	92	53	39
2nd year	139	-	139	49	-	49	90	-	90
3rd year or higher	133	-	133	66	-	66	68	-	68
Full-time students	344	68	275	159	28	131	184	40	145
1st year	126	68	58	67	28	39	59	40	19
2nd year	107	-	107	35	-	35	72	-	72
3rd year or higher	110	-	110	57	-	57	53	-	53
Two-year college (1st to 4th year)									
All students	218	82	155	90	26	64	127	38	91
1st year	124	82	81	56	26	29	68	38	32
2nd year	80	-	80	32	-	32	48	-	48
3rd and 4th year	14	-	14	2	-	2	11	-	11
Full-time students	148	51	95	68	23	45	78	27	50
1st year	84	51	33	44	23	21	40	27	12
2nd year	58	-	58	21	-	21	34	-	34
3rd and 4th year	6	-	6	2	-	2	4	-	4
Four-year college (1st to 4th year)									
All students	227	30	197	111	13	99	115	17	98
1st year	66	30	35	42	13	29	24	17	7
2nd year	59	-	59	17	-	17	42	-	42
3rd and 4th year	102	-	102	53	-	53	49	-	49
Full-time students	186	17	169	86	5	81	100	12	88
1st year	42	17	25	23	5	18	19	12	7
2nd year	52	-	52	14	-	14	38	-	38
3rd and 4th year	92	-	92	49	-	49	43	-	43
Not enrolled in college									
Total	1 147	91	1 055	556	48	509	590	44	547
Enrolled in vocational courses	48	11	37	33	7	26	15	4	11
Years of school completed:									
High school: 4 years	907	89	818	440	45	395	487	44	423
College: 1 year or more	240	2	237	116	2	113	124	-	124
Employed Persons									
Enrolled in college									
All students	272	63	208	111	24	87	160	39	121
1st year	112	63	48	49	24	25	63	39	23
2nd year	89	-	89	34	-	34	54	-	54
3rd year or higher	71	-	71	28	-	28	43	-	43
Full-time students	172	40	132	89	14	55	103	26	77
1st year	59	40	19	26	14	12	33	26	7
2nd year	85	-	85	24	-	24	41	-	41
3rd year or higher	48	-	48	19	-	19	29	-	29
Two-year college (1st to 4th year)									
All students	145	42	103	51	16	35	94	26	67
1st year	74	42	31	26	16	10	48	26	22
2nd year	60	-	60	25	-	25	35	-	35
3rd and 4th year	11	-	11	-	-	-	11	-	11
Full-time students	98	32	54	34	14	20	52	18	34
1st year	42	32	10	20	14	5	23	18	5
2nd year	40	-	40	14	-	14	25	-	25
3rd and 4th year	4	-	4	-	-	-	4	-	4
Four-year college (1st to 4th year)									
All students	118	21	98	54	8	48	64	13	52
1st year	38	21	17	23	8	15	15	13	2
2nd year	29	-	29	9	-	9	20	-	20
3rd and 4th year	52	-	52	22	-	22	30	-	30
Full-time students	83	8	75	34	-	34	50	8	41
1st year	17	8	9	7	-	7	10	8	2
2nd year	25	-	25	9	-	9	18	-	18
3rd and 4th year	41	-	41	18	-	18	24	-	24
Not enrolled in college									
Total	827	37	790	466	23	442	362	14	348
Enrolled in vocational courses	22	2	20	19	2	16	4	-	4
Years of school completed:									
High school: 4 years	638	37	601	366	23	343	271	14	257
College: 1 year or more	180	-	180	99	-	99	90	-	90

¹May be of any race.

Table 15. Enrollment Status of Primary Family Members 18 to 24 Years Old, by Family Income, Level of Enrollment, Type and control of School, Attendance Status, Sex, Family Status, Race, and Hispanic Origin: October 1989

[Numbers in thousands. Civilian noninstitutional population. For meaning of symbols, see text]

Level and type of school, sex, family status, race, and Hispanic origin	Total	Family income										
		Less than \$10,000	\$10,000 to \$14,999	\$15,000 to \$19,999	\$20,000 to \$24,999	\$25,000 to \$29,999	\$30,000 to \$34,999	\$35,000 to \$39,999	\$40,000 to \$49,999	\$50,000 to \$74,999	\$75,000 and over	Not reported
ALL RACES												
Dependent Family Member												
Male	7 882	692	629	464	566	646	581	555	645	1 290	604	606
Enrolled	3 515	294	188	166	169	265	262	275	393	717	502	282
Below college	626	112	67	62	49	64	41	42	58	65	23	44
College	2 889	183	122	104	121	201	220	233	335	652	479	239
Full-time	2 544	149	108	95	107	171	190	206	285	569	440	223
Part-time	345	34	14	9	14	30	30	27	50	83	39	15
Two year college (1st to 4th year)	744	59	38	41	44	61	77	56	80	151	81	57
Full-time	558	41	33	34	31	40	61	38	54	105	68	51
Part-time	187	18	5	7	12	22	16	18	26	46	12	6
Four-year college (1st to 4th year)	2 032	118	80	61	68	127	139	168	251	477	378	167
Full-time	1 892	103	71	59	66	116	126	161	227	444	357	160
Part-time	140	13	9	2	2	9	13	7	24	33	21	7
Fifth year of college or higher	113	8	4	2	2	9	5	9	4	24	20	14
Full-time	94	4	4	2	2	9	3	7	4	20	15	12
Part-time	19	3	-	-	-	2	2	-	-	5	5	2
Public college	2 260	137	103	90	99	164	174	186	292	512	349	152
Full-time	1 949	112	94	81	85	136	144	161	244	435	316	139
Part-time	310	25	9	9	14	28	30	27	48	77	33	13
Two year college (1st to 4th year)	703	54	37	35	41	55	71	53	79	144	78	55
Full-time	522	37	33	28	29	36	56	35	53	101	65	49
Part-time	181	16	5	7	12	18	16	18	26	42	12	6
Four-year college (1st to 4th year)	1 484	80	62	55	49	97	100	129	211	354	260	88
Full-time	1 362	73	57	53	47	90	87	122	189	323	241	81
Part-time	122	7	4	2	2	8	13	7	22	31	19	7
Fifth year of college or higher	73	3	4	-	9	12	3	5	3	14	12	9
Full-time	65	3	4	-	9	12	1	3	3	11	10	9
Part-time	8	-	-	-	-	2	2	-	-	3	2	-
Not enrolled	4 367	596	441	296	396	381	319	279	452	573	302	325
Not high school graduate	1 035	284	169	76	81	67	61	55	63	82	31	66
High school graduates	3 332	314	272	223	317	294	258	225	389	510	271	260
No college	2 509	280	210	166	266	235	167	144	300	348	190	191
College, 1 to 3 years	554	31	52	25	32	41	56	53	58	102	82	43
College, 4 years or more	269	3	10	12	17	15	28	31	61	49	49	26
Female	6 420	734	474	358	466	445	525	544	611	1 053	669	519
Enrolled	3 370	254	169	163	213	237	265	256	340	651	506	281
Below college	412	82	55	24	32	21	34	27	35	43	24	27
College	2 958	172	133	159	182	202	231	229	305	608	483	254
Full-time	2 554	148	109	128	161	156	204	200	267	540	430	209
Part-time	404	24	24	31	20	46	27	29	38	68	53	44
Two-year college (1st to 4th year)	809	63	55	50	65	67	86	73	85	117	79	70
Full-time	556	50	36	30	54	36	66	50	60	84	55	34
Part-time	253	12	19	20	11	30	20	23	24	33	24	36
Four-year college (1st to 4th year)	2 024	99	77	108	113	130	141	152	209	455	365	176
Full-time	1 908	90	73	97	104	114	133	147	200	432	351	168
Part-time	116	9	4	11	10	16	7	5	9	24	14	8
Fifth year of college or higher	125	10	2	-	4	5	5	5	12	36	40	8
Full-time	90	6	-	-	4	5	5	3	7	25	24	8
Part-time	36	2	-	-	-	-	-	1	5	11	15	-
Public college	2 206	139	113	128	147	168	171	160	248	462	325	195
Full-time	1 943	124	89	99	130	123	145	153	215	424	266	154
Part-time	353	15	24	29	17	44	26	27	33	57	39	41
Two year college (1st to 4th year)	747	54	49	42	64	62	68	79	105	71	65	65
Full-time	514	44	30	30	54	33	62	47	58	76	49	30
Part-time	233	10	19	20	10	29	20	21	20	28	22	35
Four-year college (1st to 4th year)	1 463	79	62	76	80	101	85	109	160	352	230	126
Full-time	1 365	74	59	69	73	85	79	104	151	329	222	120
Part-time	98	5	4	9	7	16	6	5	9	22	9	6
Fifth year of college or higher	86	6	2	-	4	5	4	3	9	25	24	4
Full-time	64	6	-	-	4	5	4	2	5	18	16	4
Part-time	21	-	2	-	-	-	-	1	4	7	8	-
Not enrolled	3 050	479	285	175	275	214	260	288	271	402	163	239
Not high school graduate	500	166	85	39	47	33	29	27	22	24	1	28
High school graduates	2 550	314	200	136	228	181	231	260	249	378	162	211
No college	1 742	263	147	116	178	137	149	173	150	227	71	132
College, 1 to 3 years	522	39	41	17	36	33	63	58	53	92	39	49
College, 4 years or more	286	12	12	3	13	11	20	29	45	59	51	31
Married, Spouse Present												
Male	1 730	360	330	190	212	197	147	86	80	45	11	72
Enrolled	199	51	38	8	26	22	14	12	6	11	1	9
Below college	10	4	3	-	3	-	-	-	-	-	-	-
College	169	47	36	6	23	22	14	12	6	11	1	9
Full-time	122	39	29	5	17	8	3	5	3	4	-	8
Part-time	67	8	6	3	6	14	11	7	3	7	1	-
Two year college (1st to 4th year)	36	7	4	-	5	6	8	2	-	2	1	-
Full-time	16	6	4	-	2	2	2	2	-	2	-	-
Part-time	17	1	-	-	3	4	5	-	-	2	-	-
Four-year college (1st to 4th year)	109	31	26	2	13	14	6	10	-	2	-	-
Full-time	79	29	22	2	10	3	-	3	-	2	-	7
Part-time	31	2	3	-	3	10	6	7	-	2	-	7
Fifth year of college or higher	44	9	7	6	5	2	1	-	6	7	-	2
Full-time	24	3	4	3	5	2	1	-	3	2	-	2
Part-time	19	5	3	3	-	-	-	-	3	5	-	-
Public college	145	40	25	6	15	22	10	12	3	6	1	7
Full-time	94	31	19	4	13	6	3	5	6	4	-	7
Part-time	51	6	6	3	2	14	7	7	-	2	1	-
Two year college (1st to 4th year)	34	7	4	-	4	6	8	2	-	2	-	-
Full-time	16	6	4	-	2	2	2	2	-	2	-	-
Part-time	16	1	-	-	2	4	5	-	-	2	1	-
Four-year college (1st to 4th year)	83	24	18	2	14	1	10	3	-	2	-	4
Full-time	60	22	13	2	3	-	3	-	-	2	-	4
Part-time	23	2	3	-	10	1	7	-	-	2	-	-
Fifth year of college or higher	28	9	5	5	1	2	1	-	-	2	-	2

See footnote at end of table.

Table 15. Enrollment Status of Primary Family Members 18 to 24 Years Old, by Family Income, Level of Enrollment, Type and control of School, Attendance Status, Sex, Family Status, Race, and Hispanic Origin: October 1989—Con.

[Numbers in thousands. Civilian noninstitutional population. For meaning of symbols, see text]

Level and type of school, sex, family status, race, and Hispanic origin	Family income											
	Total	Less than \$10,000	\$10,000 to \$14,999	\$15,000 to \$19,999	\$20,000 to \$24,999	\$25,000 to \$29,999	\$30,000 to \$34,999	\$35,000 to \$39,999	\$40,000 to \$49,999	\$50,000 to \$74,999	\$75,000 and over	Not reported
ALL RACES—Con.												
Married, Spouse Present—Con.												
Full-time	17	3	2	2	1	2	1	-	-	2	-	2
Part-time	11	5	3	3	-	-	-	-	-	-	-	63
Not enrolled	1 531	310	291	182	166	175	133	74	74	34	10	21
Not high school graduate	404	144	110	46	35	24	15	7	1	1	-	42
High school graduate	1 126	165	182	136	150	151	118	67	73	33	10	31
No college	753	127	141	97	95	106	60	28	38	22	9	8
College, 1 to 3 years	261	30	32	34	37	30	41	34	11	4	1	4
College, 4 years or more	113	8	8	5	18	15	16	5	24	7	-	-
Female	3 339	550	597	402	445	409	267	167	180	128	38	135
Enrolled	360	65	61	53	38	37	26	40	4	24	2	9
Below college	21	6	7	4	2	-	-	-	-	-	-	9
College	339	59	54	49	37	35	26	40	4	24	2	6
Full-time	194	47	37	26	19	20	14	11	1	10	-	3
Part-time	148	12	17	21	19	15	12	29	3	14	2	2
Two-year college (1st to 4th year)	121	14	22	20	16	17	7	18	2	-	-	2
Full-time	40	5	11	5	3	9	2	-	1	2	-	-
Part-time	81	9	11	15	12	8	5	16	-	5	-	4
Four-year college (1st to 4th year)	172	37	24	26	17	14	17	21	1	11	-	4
Full-time	127	34	20	20	15	8	10	8	-	6	-	4
Part-time	45	3	4	6	2	6	7	13	1	4	-	-
Fifth year of college or higher	46	8	6	3	4	4	2	3	2	8	2	3
Full-time	26	8	6	3	4	3	2	3	-	2	-	3
Part-time	20	-	2	-	4	1	-	-	2	6	2	4
Public college	284	59	46	37	34	31	20	30	4	23	2	4
Full-time	163	42	33	21	18	19	11	7	1	9	-	4
Part-time	121	12	13	16	19	12	9	23	3	14	2	-
Two year college (1st to 4th year)	112	13	20	17	16	15	7	13	2	7	-	2
Full-time	37	5	9	5	3	6	2	-	1	2	-	-
Part-time	75	8	11	12	12	8	5	13	-	5	-	-
Four-year college (1st to 4th year)	135	32	20	17	14	12	11	15	1	11	-	1
Full-time	102	29	18	13	12	8	7	5	-	6	-	-
Part-time	33	3	2	4	2	4	4	10	1	4	-	-
Fifth year of college or higher	38	8	6	3	4	3	2	2	2	6	2	-
Full-time	24	6	6	3	-	3	-	-	2	-	-	-
Part-time	13	-	-	-	4	-	-	-	2	6	2	-
Not enrolled	2 879	485	536	349	408	372	242	147	178	104	36	125
Not high school graduate	676	211	183	70	80	52	23	14	8	4	-	31
High school graduate	2 303	274	353	279	325	320	219	133	168	100	36	95
No college	1 553	212	281	196	224	210	151	59	81	51	19	69
College, 1 to 3 years	504	50	60	59	63	65	49	50	35	27	9	18
College, 4 years or more	248	12	12	25	38	24	19	24	52	23	9	8
Other Marital and Family Status												
Male	284	89	70	8	49	27	14	2	3	8	2	33
Enrolled	51	17	7	6	3	4	2	-	1	6	-	5
Below college	14	1	-	5	3	-	-	-	-	-	-	-
College	37	16	7	1	-	4	-	-	1	6	-	-
Full-time	27	18	7	1	-	1	2	-	-	-	-	-
Part-time	10	-	-	-	-	3	-	-	1	6	-	-
Two year college (1st to 4th year)	9	6	-	1	-	-	-	-	-	2	-	-
Full-time	8	6	-	1	-	-	-	-	-	2	-	-
Part-time	2	-	-	-	-	-	-	-	-	-	-	-
Four-year college (1st to 4th year)	27	10	7	-	-	4	2	-	-	4	-	-
Full-time	20	10	7	-	-	1	2	-	-	-	-	-
Part-time	7	-	-	-	-	3	-	-	-	4	-	-
Fifth year of college or higher	1	-	-	-	-	-	-	-	1	-	-	-
Full-time	-	-	-	-	-	-	-	-	-	-	-	-
Part-time	1	-	-	-	-	4	2	-	1	2	-	-
Public college	31	15	7	1	-	1	2	-	-	-	-	-
Full-time	26	15	7	1	-	1	2	-	-	2	-	-
Part-time	4	-	-	-	-	3	-	-	-	-	-	-
Two year college (1st to 4th year)	9	6	-	1	-	-	-	-	-	2	-	-
Full-time	8	6	-	1	-	-	-	-	-	2	-	-
Part-time	2	-	-	-	-	-	-	-	-	-	-	-
Four-year college (1st to 4th year)	21	9	7	-	-	4	2	-	-	-	-	-
Full-time	19	9	7	-	-	1	2	-	-	-	-	-
Part-time	3	-	-	-	-	3	-	-	-	-	-	-
Fifth year of college or higher	-	-	-	-	-	-	-	-	-	-	-	-
Full-time	-	-	-	-	-	-	-	-	-	-	-	-
Part-time	-	-	-	-	-	-	-	-	-	-	-	-
Not enrolled	233	52	63	1	46	23	12	2	2	2	2	28
Not high school graduate	99	33	21	-	18	10	3	2	-	-	-	13
High school graduate	133	19	41	1	26	13	9	-	2	2	2	16
No college	100	19	38	1	23	10	4	-	-	-	-	6
College, 1 to 3 years	18	-	4	-	3	1	-	-	2	-	2	6
College, 4 years or more	18	-	2	-	2	3	3	-	-	2	-	3
Female	827	571	76	44	30	19	8	4	8	3	1	64
Enrolled	99	70	13	5	4	1	-	1	-	-	1	5
Below college	17	10	2	-	4	-	-	-	-	-	-	1
College	82	60	11	5	-	1	-	1	-	-	1	4
Full-time	56	43	8	2	-	1	-	1	-	-	-	4
Part-time	24	17	3	3	-	-	-	-	-	-	1	4
Two-year college (1st to 4th year)	44	31	5	3	-	-	-	-	-	-	1	4
Full-time	24	18	4	-	-	-	-	-	-	-	-	-
Part-time	20	15	-	3	-	-	-	-	-	-	1	-
Four-year college (1st to 4th year)	38	26	6	2	-	1	-	1	-	-	-	-
Full-time	34	27	3	2	-	1	-	1	-	-	-	-
Part-time	4	1	3	-	-	-	-	-	-	-	-	-
Fifth year of college or higher	-	-	-	-	-	-	-	-	-	-	-	-
Full-time	-	-	-	-	-	-	-	-	-	-	-	-
Part-time	-	-	-	-	-	-	-	-	-	-	-	-
Public college	71	54	9	3	-	1	-	-	-	1	-	4

See footnote at end of table.



Table 15. Enrollment Status of Primary Family Members 18 to 24 Years Old, by Family Income, Level of Enrollment, Type and control of School, Attendance Status, Sex, Family Status, Race, and Hispanic Origin: October 1989—Con.

[Numbers in thousands. Civilian noninstitutional population. For meaning of symbols, see text]

Level and type of school, sex, family status, race, and Hispanic origin	Total	Family income										Not reported
		Less than \$10,000	\$10,000 to \$14,999	\$15,000 to \$19,999	\$20,000 to \$24,999	\$25,000 to \$29,999	\$30,000 to \$34,999	\$35,000 to \$39,999	\$40,000 to \$49,999	\$50,000 to \$74,999	\$75,000 and over	
ALL RACES—Con.												
Other Marital and Family Status—Con.												
Full-time	51	39	8	-	-	1	-	-	-	-	-	4
Part-time	20	15	1	3	-	-	-	-	-	-	-	-
Two year college (1st to 4th year)	41	28	5	3	-	-	-	-	-	-	1	-
Full-time	23	15	4	-	-	-	-	-	-	-	-	4
Part-time	18	13	1	3	-	-	-	-	-	-	1	-
Four-year college (1st to 4th year)	30	26	4	-	-	1	-	-	-	-	-	-
Full-time	28	24	3	-	-	1	-	-	-	-	-	-
Part-time	2	1	1	-	-	-	-	-	-	-	-	-
Fifth year of college or higher	-	-	-	-	-	-	-	-	-	-	-	-
Full-time	-	-	-	-	-	-	-	-	-	-	-	-
Part-time	-	-	-	-	-	-	-	-	-	-	-	-
Not enrolled	728	501	63	39	26	18	8	3	6	3	-	59
Not high school graduate	274	227	12	8	1	-	-	-	-	-	-	28
High school graduate	454	274	51	33	25	18	8	3	6	3	-	32
No college	382	251	42	29	17	10	2	-	2	3	-	28
College, 1 to 3 years	85	23	8	3	8	6	5	3	5	-	-	8
College, 4 years or more	7	-	3	1	-	3	-	-	-	-	-	-
WHITE												
Dependent Family Member												
Male	6 344	519	394	349	448	515	481	459	778	1 177	758	488
Enrolled	2 983	198	122	124	123	211	221	229	389	683	474	231
Below college	454	74	40	44	33	38	33	34	52	81	17	29
College	2 510	122	82	80	90	173	188	195	318	602	457	202
Full-time	2 215	94	68	73	81	145	167	174	275	529	421	188
Part-time	295	28	14	7	9	28	21	21	43	73	36	14
Two year college (1st to 4th year)	648	49	32	28	29	55	85	48	73	144	75	50
Full-time	486	31	27	23	21	33	54	34	52	101	85	44
Part-time	162	18	5	5	7	22	11	15	21	43	10	8
Four-year college (1st to 4th year)	1 783	65	47	50	54	110	118	137	240	437	385	139
Full-time	1 647	58	38	48	52	104	110	133	218	410	344	133
Part-time	118	7	9	2	2	7	8	5	22	27	21	8
Fifth year of college or higher	99	8	4	2	8	8	5	9	4	21	17	13
Full-time	82	4	4	2	8	8	3	7	4	18	12	11
Part-time	17	3	-	-	-	-	2	2	-	3	5	2
Public college	1 957	94	72	87	74	142	148	155	275	473	332	128
Full-time	1 690	89	63	81	85	118	125	133	234	405	302	114
Part-time	267	25	9	7	9	24	21	21	41	68	30	12
Two year college (1st to 4th year)	611	47	31	24	28	48	60	48	72	137	72	48
Full-time	456	29	26	19	19	30	49	31	51	97	63	42
Part-time	156	18	5	5	7	18	11	15	21	40	10	8
Four-year college (1st to 4th year)	1 281	44	37	44	40	85	83	104	200	322	251	70
Full-time	1 178	37	33	42	38	80	75	99	180	296	232	85
Part-time	104	7	4	2	2	5	8	5	20	25	19	8
Fifth year of college or higher	64	3	4	-	8	8	3	5	3	14	9	8
Full-time	56	3	4	-	8	8	1	3	3	11	7	8
Part-time	8	-	-	-	-	-	2	2	-	3	2	-
Not enrolled	3 380	323	272	226	325	304	240	230	407	514	282	257
Not high school graduate	743	144	119	57	72	64	48	45	57	55	31	52
High school graduate	2 637	179	153	168	253	240	192	185	350	459	251	205
No college	1 968	154	120	143	217	192	138	122	271	311	151	150
College, 1 to 3 years	441	22	23	15	22	33	47	42	52	94	60	31
College, 4 years or more	228	3	10	11	13	15	7	21	28	55	41	24
Female	5 047	392	305	258	347	373	433	446	526	948	628	392
Enrolled	2 751	148	119	133	151	185	215	213	305	585	477	221
Below college	277	43	27	14	19	22	26	24	30	35	23	18
College	2 474	105	91	119	133	163	189	190	275	550	454	205
Full-time	2 148	90	77	103	118	133	165	167	242	485	407	164
Part-time	327	15	14	16	17	30	24	23	34	66	47	41
Two-year college (1st to 4th year)	645	35	36	34	44	47	74	58	73	108	74	62
Full-time	443	27	23	27	37	29	57	40	51	74	52	26
Part-time	201	8	13	7	7	18	18	18	22	33	21	36
Four-year college (1st to 4th year)	1 723	64	56	65	66	113	110	127	191	411	344	137
Full-time	1 626	58	54	70	77	100	104	123	185	388	331	13
Part-time	67	7	2	9	10	12	6	4	6	23	13	5
Fifth year of college or higher	107	3	-	-	2	4	5	5	10	31	37	8
Full-time	76	6	-	-	2	4	5	3	5	22	24	6
Part-time	28	-	-	-	-	-	-	1	5	9	13	-
Public college	1 890	81	82	94	101	133	141	148	222	433	307	149
Full-time	1 609	72	68	78	88	104	118	127	194	377	272	111
Part-time	281	9	14	16	13	28	23	21	26	55	36	36
Two year college (1st to 4th year)	594	29	34	33	43	42	72	55	87	96	66	57
Full-time	412	23	22	26	37	28	54	38	49	87	47	22
Part-time	182	6	13	7	8	18	18	18	13	28	19	35
Four-year college (1st to 4th year)	1 224	48	48	81	65	87	65	90	147	315	218	89
Full-time	1 143	45	46	52	48	74	60	87	141	293	210	88
Part-time	80	3	2	9	7	12	5	4	6	22	8	3
Fifth year of college or higher	72	4	-	-	2	4	4	3	8	22	23	3
Full-time	54	4	-	-	2	4	4	2	4	17	15	3
Part-time	18	-	-	-	-	-	-	1	4	5	8	-
Not enrolled	2 296	244	186	126	195	188	218	233	221	363	151	171
Not high school graduate	347	105	58	18	40	31	24	12	18	19	1	20
High school graduate	1 949	139	128	108	155	157	194	221	203	343	150	151
No college	1 327	112	99	91	127	120	136	149	124	214	85	90
College, 1 to 3 years	386	20	22	14	22	26	45	50	42	77	37	31
College, 4 years or more	237	6	7	3	7	11	13	22	38	53	48	29

See footnote at end of table.

Table 15. Enrollment Status of Primary Family Members 18 to 24 Years Old, by Family Income, Level of Enrollment, Type and control of School, Attendance Status, Sex, Family Status, Race, and Hispanic Origin: October 1989—Con.

[Numbers in thousands. Civilian noninstitutional population. For meaning of symbols, see text]

Level and type of school, sex, family status, race, and Hispanic origin	Total	Family income										Not reported
		Less than \$10,000	\$10,000 to \$14,999	\$15,000 to \$19,999	\$20,000 to \$24,999	\$25,000 to \$29,999	\$30,000 to \$34,999	\$35,000 to \$39,999	\$40,000 to \$49,999	\$50,000 to \$74,999	\$75,000 and over	
WHITE—Con.												
Married, Spouse Present												
Male	1 559	320	298	168	187	182	134	83	72	42	9	63
Enrolled	178	43	34	6	24	18	14	12	6	11	1	8
Below college	10	4	3	-	3	-	-	-	-	-	-	-
College	168	39	32	6	20	16	14	12	6	11	1	8
Full-time	107	32	27	5	14	6	3	5	3	4	-	8
Part-time	62	7	5	3	6	12	11	7	3	7	1	-
Two year college (1st to 4th year)	32	4	3	-	5	8	6	2	-	2	1	-
Full-time	14	3	3	-	2	2	2	2	-	2	1	-
Part-time	17	1	-	-	3	4	4	5	-	2	-	7
Four-year college (1st to 4th year)	101	26	24	2	13	9	6	10	-	-	-	7
Full-time	74	26	22	2	10	2	-	3	-	2	-	-
Part-time	26	2	2	-	3	6	6	7	-	-	-	1
Fifth year of college or higher	36	7	5	6	2	2	1	-	6	7	-	-
Full-time	18	3	2	3	2	2	1	-	3	2	-	1
Part-time	18	4	3	3	-	-	-	-	3	5	-	-
Not enrolled	1 381	277	264	160	164	165	120	71	66	31	8	55
Not high school graduate	384	132	106	44	35	24	15	6	1	1	6	21
High school graduate	997	145	159	116	129	141	105	65	65	30	6	34
No college	657	110	121	83	63	96	54	25	32	19	7	26
College, 1 to 3 years	228	27	30	28	30	28	33	34	9	4	-	5
College, 4 years or more	111	8	8	5	16	15	18	5	24	7	1	4
Female	3 011	484	528	352	407	369	248	184	168	119	33	121
Enrolled	309	51	48	42	36	32	23	40	4	22	2	9
Below college	19	5	6	4	2	2	-	-	-	-	-	-
College	290	46	42	38	34	30	23	40	4	22	2	9
Full-time	181	34	30	24	18	16	13	11	1	8	-	6
Part-time	126	12	12	14	16	13	10	29	3	14	2	3
Two year college (1st to 4th year)	98	11	17	13	13	14	4	16	2	7	-	2
Full-time	32	2	6	5	2	7	2	2	-	2	-	-
Part-time	66	9	6	6	10	6	3	16	1	5	-	4
Four-year college (1st to 4th year)	150	26	21	22	17	12	17	21	1	9	-	4
Full-time	105	23	17	16	15	6	10	6	-	6	-	4
Part-time	45	3	4	6	2	6	7	13	1	4	-	-
Fifth year of college or higher	41	6	4	3	4	4	2	3	2	6	2	3
Full-time	24	6	4	3	-	3	2	3	-	-	-	-
Part-time	18	-	-	-	4	1	-	-	2	6	2	3
Not enrolled	2 702	433	480	310	371	338	222	143	164	97	31	112
Not high school graduate	815	165	167	67	72	52	23	14	7	4	-	24
High school graduate	2 087	248	314	244	299	285	200	129	156	93	31	88
No college	1 403	192	248	170	204	183	142	56	76	47	17	63
College, 1 to 3 years	459	46	58	62	62	77	42	47	26	25	7	18
College, 4 years or more	226	11	8	21	32	24	15	24	52	22	7	8
Other Marital and Family Status												
Male	237	83	51	6	39	26	9	2	3	6	2	30
Enrolled	40	14	4	5	-	3	2	-	1	6	-	5
Below college	11	1	-	5	-	-	-	-	-	-	-	-
College	29	13	4	-	-	3	2	-	1	6	-	6
Full-time	19	13	4	-	-	-	2	-	-	-	-	-
Part-time	10	-	-	-	-	3	-	-	1	6	-	-
Two year college (1st to 4th year)	8	6	-	-	-	-	-	-	-	2	-	-
Full-time	6	6	-	-	-	-	-	-	-	-	-	-
Part-time	2	-	-	-	-	-	-	-	-	2	-	-
Four-year college (1st to 4th year)	20	7	4	-	-	3	2	-	-	4	-	-
Full-time	13	7	4	-	-	-	2	-	-	-	-	-
Part-time	7	-	-	-	-	3	-	-	-	4	-	-
Fifth year of college or higher	1	-	-	-	-	-	-	-	1	-	-	-
Full-time	1	-	-	-	-	-	-	-	-	-	-	-
Part-time	1	-	-	-	-	-	-	-	1	-	-	-
Not enrolled	197	48	47	1	39	23	6	2	2	-	2	26
Not high school graduate	90	32	18	-	16	10	6	2	-	-	-	13
High school graduate	107	16	29	1	23	13	6	-	2	-	2	13
No college	83	16	28	1	18	10	3	-	-	-	-	6
College, 1 to 3 years	13	-	1	-	3	-	1	-	2	-	2	3
College, 4 years or more	12	-	-	-	2	3	3	-	-	-	-	3
Female	503	324	46	37	21	17	5	4	4	3	-	39
Enrolled	48	30	10	5	-	1	-	1	-	-	-	1
Below college	6	3	2	-	-	-	-	-	-	-	-	-
College	43	27	9	5	-	1	-	1	-	-	-	-
Full-time	29	20	6	2	-	1	-	1	-	-	-	-
Part-time	14	8	3	3	-	-	-	-	-	-	-	-
Two year college (1st to 4th year)	20	14	3	3	-	-	-	-	-	-	-	-
Full-time	9	6	2	-	-	-	-	-	-	-	-	-
Part-time	12	8	1	3	-	-	-	-	-	-	-	-
Four-year college (1st to 4th year)	22	13	5	2	-	-	-	-	-	-	-	-
Full-time	20	13	3	2	-	1	-	1	-	-	-	-
Part-time	2	-	2	-	-	-	-	-	-	-	-	-
Fifth year of college or higher	-	-	-	-	-	-	-	-	-	-	-	-
Full-time	-	-	-	-	-	-	-	-	-	-	-	-
Part-time	-	-	-	-	-	-	-	-	-	-	-	-
Not enrolled	454	294	36	32	21	17	5	3	4	3	-	36
Not high school graduate	174	139	9	6	1	-	-	-	-	-	-	19
High school graduate	280	155	27	26	20	17	5	3	4	3	-	20
No college	237	140	24	24	15	9	2	3	2	3	-	19
College, 1 to 3 years	39	16	3	-	5	-	3	-	3	-	-	1
College, 4 years or more	4	-	-	1	-	3	-	-	-	-	-	-

See footnote at end of table.

Table 15. Enrollment Status of Primary Family Members 18 to 24 Years Old, by Family Income, Level of Enrollment, Type and control of School, Attendance Status, Sex, Family Status, Race, and Hispanic Origin: October 1989—Con.

(Numbers in thousands. Civilian noninstitutional population. For meaning of symbols, see text)

Level and type of school, sex, family status, race, and Hispanic origin	Total	Family income										Not reported	
		Less than \$10,000	\$10,000 to \$14,999	\$15,000 to \$19,999	\$20,000 to \$24,999	\$25,000 to \$29,999	\$30,000 to \$34,999	\$35,000 to \$39,999	\$40,000 to \$49,999	\$50,000 to \$74,999	\$75,000 and over		
BLACK													
Dependent Family Member													
Male	1 257	337	211	89	103	116	100	70	49	80	14	88	
Enrolled	399	84	55	30	38	48	26	23	14	41	10	32	
Below college	137	31	20	14	14	23	-	5	14	6	7	12	
College	262	53	34	15	24	25	26	18	8	35	3	20	
Full-time	235	50	34	13	24	22	19	16	4	30	3	20	
Part-time	27	3	-	2	-	2	6	2	4	6	-	-	
Two year college (1st to 4th year)	85	10	4	8	10	6	10	3	3	6	2	1	
Full-time	58	10	4	6	10	6	7	3	1	4	2	1	
Part-time	9	-	-	2	-	-	-	-	-	2	-	-	
Four-year college (1st to 4th year)	187	42	30	7	13	13	16	15	5	26	1	19	
Full-time	172	40	30	7	13	11	12	13	3	24	1	19	
Part-time	16	3	-	-	-	2	4	2	2	2	-	-	
Fifth year of college or higher	10	-	-	-	1	5	-	-	-	3	-	-	
Full-time	6	-	-	-	1	5	-	-	-	2	-	-	
Part-time	2	-	-	-	-	-	-	-	-	2	-	-	
Public college	206	37	26	13	19	21	22	18	8	29	2	11	
Full-time	184	37	26	11	19	19	14	16	4	25	2	11	
Part-time	23	-	-	2	-	2	8	2	4	5	-	-	
Two year college (1st to 4th year)	60	7	4	7	10	6	10	3	3	6	2	1	
Full-time	51	7	4	4	10	6	7	3	1	4	2	1	
Part-time	9	-	-	2	-	-	-	-	-	2	-	-	
Four-year college (1st to 4th year)	141	30	21	7	8	11	12	15	5	23	-	-	
Full-time	128	30	21	7	6	9	7	13	3	21	-	10	
Part-time	13	-	-	-	-	2	4	2	2	2	-	10	
Fifth year of college or higher	5	-	-	-	1	3	-	-	-	-	-	-	
Full-time	5	-	-	-	1	3	-	-	-	-	-	-	
Part-time	-	-	-	-	-	-	-	-	-	-	-	-	
Not enrolled	858	253	156	60	65	68	74	47	35	39	4	58	
Not high school graduate	260	131	43	11	9	18	13	10	6	6	1	11	
High school graduate	598	122	113	48	56	50	60	37	29	34	3	45	
No college	470	116	86	39	45	40	43	20	21	22	3	36	
College, 1 to 3 years	98	6	28	8	6	3	9	11	5	7	-	10	
College, 4 years or more	30	-	-	2	4	2	8	6	3	5	-	-	
Female	1 151	313	145	86	127	65	72	91	56	64	16	115	
Enrolled	479	91	54	47	50	41	31	37	24	41	11	51	
Below college	100	35	18	9	8	7	4	3	2	1	1	11	
College	379	56	36	37	41	34	26	34	23	40	10	42	
Full-time	314	48	28	24	39	21	25	29	19	39	6	38	
Part-time	65	9	6	14	2	13	2	5	4	2	3	3	
Two year college (1st to 4th year)	126	22	15	14	17	18	5	15	5	6	2	5	
Full-time	82	18	11	2	15	7	3	10	3	6	1	5	
Part-time	44	4	5	12	2	11	2	5	2	-	1	-	
Four-year college (1st to 4th year)	237	30	19	24	22	16	22	18	16	30	6	35	
Full-time	222	27	17	21	22	14	22	18	14	30	6	32	
Part-time	14	3	2	2	-	2	-	-	-	-	-	3	
Fifth year of college or higher	17	4	2	-	1	-	-	-	2	4	2	1	
Full-time	10	2	-	-	1	-	-	-	2	4	2	1	
Part-time	7	2	2	-	-	-	-	-	-	3	-	1	
Public college	316	51	25	31	39	31	16	26	16	34	3	39	
Full-time	256	44	16	19	36	17	15	24	14	33	2	38	
Part-time	60	7	8	12	2	13	2	5	4	2	1	3	
Two year college (1st to 4th year)	118	21	11	14	17	18	4	14	5	6	1	5	
Full-time	74	17	7	2	15	7	2	9	3	6	-	5	
Part-time	44	4	5	12	2	11	2	5	2	-	1	-	
Four-year college (1st to 4th year)	187	28	12	17	20	13	13	15	11	25	2	32	
Full-time	175	25	10	17	20	11	13	15	9	25	2	29	
Part-time	13	3	2	-	-	2	-	-	2	-	-	3	
Fifth year of college or higher	11	2	2	-	1	-	-	-	2	3	-	1	
Full-time	6	2	-	-	1	-	-	-	2	1	-	1	
Part-time	3	-	2	-	-	-	-	-	-	2	-	-	
Not enrolled	672	222	91	39	78	24	41	54	32	22	7	62	
Not high school graduate	132	55	24	15	8	-	5	15	2	2	-	7	
High school graduate	540	167	67	24	70	24	36	39	29	21	7	55	
No college	380	143	46	23	47	17	12	23	18	6	5	39	
College, 1 to 3 years	122	19	16	1	17	6	17	8	9	13	-	14	
College, 4 years or more	36	5	5	-	6	-	7	7	2	2	2	2	
Married, Spouse Present													
Male	123	29	22	14	23	11	11	-	8	-	2	5	
Enrolled	14	8	1	-	3	3	-	-	-	-	-	-	
Below college	-	-	-	-	-	-	-	-	-	-	-	-	
College	14	6	1	-	3	3	-	-	-	-	-	-	
Full-time	10	7	1	-	3	3	-	-	-	-	-	-	
Part-time	4	1	-	-	-	-	-	-	-	-	-	-	
Two year college (1st to 4th year)	4	3	1	-	-	3	-	-	-	-	-	-	
Full-time	4	3	1	-	-	-	-	-	-	-	-	-	
Part-time	-	-	-	-	-	-	-	-	-	-	-	-	
Four-year college (1st to 4th year)	6	3	-	-	-	3	-	-	-	-	-	-	
Full-time	3	3	-	-	-	-	-	-	-	-	-	-	
Part-time	3	-	-	-	-	-	-	-	-	-	-	-	
Fifth year of college or higher	4	1	-	-	3	-	-	-	-	-	-	-	
Full-time	3	-	-	-	3	-	-	-	-	-	-	-	
Part-time	1	1	-	-	-	-	-	-	-	-	-	-	
Not enrolled	109	21	21	14	20	8	11	6	6	2	2	3	
Not high school graduate	4	4	-	-	-	-	-	-	-	-	-	-	
High school graduate	105	17	21	14	20	8	11	6	6	2	2	3	
No college	77	14	18	14	11	6	5	6	6	2	2	3	
College, 1 to 3 years	26	3	3	-	7	2	6	2	-	-	-	-	
College, 4 years or more	2	-	-	-	2	-	-	-	-	-	-	-	

See footnote at end of table.

Table 15. Enrollment Status of Primary Family Members 18 to 24 Years Old, by Family Income, Level of Enrollment, Type and control of School, Attendance Status, Sex, Family Status, Race, and Hispanic Origin: October 1989—Con.

[Numbers in thousands. Civilian noninstitutional population. For meaning of symbols, see text]

Level and type of school, sex, family status, race, and Hispanic origin	Total	Family income										Not reported
		Less than \$10,000	\$10,000 to \$14,999	\$15,000 to \$19,999	\$20,000 to \$24,999	\$25,000 to \$29,999	\$30,000 to \$34,999	\$35,000 to \$39,999	\$40,000 to \$49,999	\$50,000 to \$74,999	\$75,000 and over	
BLACK—Con.												
Married, Spouse Present—Con.												
Part-time—Con.												
Female	240	51	48	44	34	35	12	2	7	2	2	6
Enrolled	37	13	6	11	3	4	-	-	-	-	-	-
Below college	1	-	-	-	-	-	-	-	-	-	-	-
College	36	13	6	11	3	4	-	-	-	-	-	-
Full-time	25	13	3	4	1	4	-	-	-	-	-	-
Part-time	11	-	2	7	2	-	-	-	-	-	-	-
Two-year college (1st to 4th year)	20	3	5	7	3	2	-	-	-	-	-	-
Full-time	6	3	3	7	1	2	-	-	-	-	-	-
Part-time	11	-	2	7	2	-	-	-	-	-	-	-
Four-year college (1st to 4th year)	17	10	-	4	-	2	-	-	-	-	-	-
Full-time	17	10	-	4	-	2	-	-	-	-	-	-
Part-time	-	-	-	-	-	-	-	-	-	-	-	-
Fifth year of college or higher	-	-	-	-	-	-	-	-	-	-	-	-
Full-time	-	-	-	-	-	-	-	-	-	-	-	-
Part-time	-	-	-	-	-	-	-	-	-	-	-	-
Not enrolled	203	38	40	33	31	31	12	2	7	2	2	6
Not high school graduate	33	18	7	2	6	-	-	-	-	-	-	1
High school graduate	170	21	33	30	25	31	12	2	7	2	2	5
No college	127	17	28	21	20	24	6	3	2	-	-	-
College, 1 to 3 years	29	5	2	6	1	7	2	4	-	-	-	-
College, 4 years or more	14	-	3	3	4	-	4	-	-	-	-	-
Other Marital and Family Status												
Male	25	3	7	-	7	1	4	-	-	-	-	3
Enrolled	3	1	-	-	-	1	-	-	-	-	-	-
Below college	-	-	-	-	-	-	-	-	-	-	-	-
College	3	1	-	-	-	1	-	-	-	-	-	-
Full-time	3	1	-	-	-	1	-	-	-	-	-	-
Part-time	-	-	-	-	-	-	-	-	-	-	-	-
Two year college (1st to 4th year)	-	-	-	-	-	-	-	-	-	-	-	-
Full-time	-	-	-	-	-	-	-	-	-	-	-	-
Part-time	-	-	-	-	-	-	-	-	-	-	-	-
Four-year college (1st to 4th year)	3	1	-	-	-	1	-	-	-	-	-	-
Full-time	3	1	-	-	-	1	-	-	-	-	-	-
Part-time	-	-	-	-	-	-	-	-	-	-	-	-
Fifth year of college or higher	-	-	-	-	-	-	-	-	-	-	-	-
Full-time	-	-	-	-	-	-	-	-	-	-	-	-
Part-time	-	-	-	-	-	-	-	-	-	-	-	-
Not enrolled	23	2	7	-	7	-	4	-	-	-	-	3
Not high school graduate	5	-	-	-	2	-	3	-	-	-	-	3
High school graduate	18	2	7	-	4	-	2	-	-	-	-	-
No college	15	2	7	-	4	-	2	-	-	-	-	3
College, 1 to 3 years	3	-	-	-	-	-	-	-	-	-	-	-
College, 4 years or more	-	-	-	-	-	-	-	-	-	-	-	-
Female	297	230	26	7	10	-	2	2	-	-	-	20
Enrolled	48	39	1	-	4	-	-	-	-	-	-	4
Below college	11	7	-	-	4	-	-	-	-	-	-	4
College	37	32	1	-	-	-	-	-	-	-	-	4
Full-time	27	23	-	-	-	-	-	-	-	-	-	4
Part-time	10	9	1	-	-	-	-	-	-	-	-	4
Two-year college (1st to 4th year)	21	17	-	-	-	-	-	-	-	-	-	4
Full-time	13	9	-	-	-	-	-	-	-	-	-	-
Part-time	8	8	-	-	-	-	-	-	-	-	-	-
Four-year college (1st to 4th year)	18	15	1	-	-	-	-	-	-	-	-	-
Full-time	14	14	-	-	-	-	-	-	-	-	-	-
Part-time	2	1	1	-	-	-	-	-	-	-	-	-
Fifth year of college or higher	-	-	-	-	-	-	-	-	-	-	-	-
Full-time	-	-	-	-	-	-	-	-	-	-	-	-
Part-time	-	-	-	-	-	-	-	-	-	-	-	-
Not enrolled	250	191	25	7	6	-	2	2	-	-	-	16
Not high school graduate	89	61	2	-	-	-	-	-	-	-	-	8
High school graduate	181	110	24	7	6	-	2	2	-	-	-	10
No college	135	103	19	4	2	-	-	-	-	-	-	7
College, 1 to 3 years	23	8	2	2	4	-	2	-	-	-	-	3
College, 4 years or more	3	-	3	-	-	-	-	-	-	-	-	-
HISPANIC ORIGIN¹												
Dependent Family Member												
Male	720	161	102	67	65	63	52	41	61	65	11	41
Enrolled	246	51	28	25	9	22	34	18	29	23	2	6
Below college	90	31	10	18	3	4	8	5	7	2	-	2
College	156	20	18	7	6	17	25	14	23	20	2	3
Full-time	120	19	13	5	6	13	17	11	18	13	2	3
Part-time	36	1	5	2	-	5	8	3	5	8	-	-
Two year college (1st to 4th year)	61	6	11	3	6	9	17	6	12	7	1	3
Full-time	66	6	6	3	6	9	15	3	7	2	1	3
Part-time	17	-	3	-	-	-	2	3	5	6	-	-
Four-year college (1st to 4th year)	72	10	7	4	-	8	8	8	11	14	1	-
Full-time	53	9	6	2	-	4	2	8	11	11	1	-
Part-time	19	1	2	2	-	5	6	-	-	3	-	-
Fifth year of college or higher	2	2	-	-	-	-	-	-	-	-	-	-
Full-time	2	2	-	-	-	-	-	-	-	-	-	-
Part-time	-	-	-	-	-	-	-	-	-	-	-	-
Public college	140	18	18	7	6	17	25	10	23	11	2	3
Full-time	106	18	13	6	6	13	17	7	16	4	2	3
Part-time	34	-	5	2	-	5	8	3	5	8	-	-
Two year college (1st to 4th year)	81	6	11	3	6	9	17	6	12	7	1	3
Full-time	65	6	6	3	6	9	15	3	7	2	1	3
Part-time	17	-	3	-	-	-	2	3	5	5	-	-
Four-year college (1st to 4th year)	57	6	7	4	-	8	8	4	11	6	1	-
Full-time	39	6	5	2	-	4	2	4	11	2	1	-

See footnote at end of table.

Table 15. Enrollment Status of Primary Family Members 18 to 24 Years Old, by Family Income, Level of Enrollment, Type and control of School, Attendance Status, Sex, Family Status, Race, and Hispanic Origin: October 1989—Con.

[Numbers in thousands. Civilian noninstitutional population. For meaning of symbols, see text]

Level and type of school, sex, family status, race, and Hispanic origin	Total	Family income										Not reported
		Less than \$10,000	\$10,000 to \$14,999	\$15,000 to \$19,999	\$20,000 to \$24,999	\$25,000 to \$29,999	\$30,000 to \$34,999	\$35,000 to \$39,999	\$40,000 to \$49,999	\$50,000 to \$74,999	\$75,000 and over	
HISPANIC ORIGIN¹—Con.												
Dependent Family Member—Con.												
Part-time.....	18	-	2	2	-	5	6	-	-	3	-	-
Fifth year of college or higher.....	2	2	-	-	-	-	-	-	-	-	-	-
Full-time.....	2	2	-	-	-	-	-	-	-	-	-	-
Part-time.....	-	-	-	-	-	-	-	-	-	-	-	-
Not enrolled.....	482	109	74	41	56	41	19	22	32	43	9	36
Not high school graduate.....	185	59	46	14	6	22	5	6	8	14	-	16
High school graduate.....	287	50	28	27	50	20	14	16	24	29	9	20
No college.....	236	44	24	26	46	17	11	14	16	21	5	14
College, 1 to 3 years.....	39	6	2	2	2	3	4	2	6	5	-	6
College, 4 years or more.....	13	-	2	-	2	-	-	-	2	3	-	-
Female.....	614	128	110	51	67	38	57	37	25	43	21	39
Enrolled.....	256	53	47	18	27	14	19	17	18	9	7	28
Below college.....	89	24	20	2	6	3	3	4	2	-	2	4
College.....	187	29	27	17	21	11	16	14	15	9	6	22
Full-time.....	146	25	18	17	18	7	16	10	13	9	4	12
Part-time.....	42	4	11	-	4	4	-	3	2	-	2	11
Two-year college (1st to 4th year).....	93	19	15	8	5	4	10	10	6	-	2	11
Full-time.....	60	15	5	8	5	-	10	7	6	-	2	3
Part-time.....	33	4	10	-	-	4	-	3	2	-	-	9
Four-year college (1st to 4th year).....	89	8	12	9	16	7	6	2	7	9	2	11
Full-time.....	80	8	11	9	13	7	6	2	7	9	2	9
Part-time.....	9	-	1	-	4	-	-	-	-	-	-	2
Fifth year of college or higher.....	6	2	-	-	-	-	-	2	-	-	-	-
Full-time.....	6	2	-	-	-	-	-	2	-	-	-	-
Part-time.....	-	-	-	-	-	-	-	-	-	-	-	-
Public college.....	163	23	26	13	18	11	16	12	11	7	4	22
Full-time.....	125	21	14	13	15	7	16	8	11	7	2	12
Part-time.....	37	2	11	-	4	4	-	3	-	-	-	11
Two year college (1st to 4th year).....	84	13	15	8	5	4	10	10	8	-	2	11
Full-time.....	55	11	5	8	5	-	10	7	6	-	2	3
Part-time.....	29	2	10	-	-	4	-	3	-	-	-	9
Four-year college (1st to 4th year).....	76	6	11	5	13	7	6	2	5	7	2	11
Full-time.....	87	8	10	5	10	7	6	2	5	7	2	9
Part-time.....	9	-	1	-	4	-	-	-	-	-	-	2
Fifth year of college or higher.....	2	2	-	-	-	-	-	-	-	-	-	-
Full-time.....	2	2	-	-	-	-	-	-	-	-	-	-
Part-time.....	-	-	-	-	-	-	-	-	-	-	-	-
Not enrolled.....	358	73	63	32	40	25	37	20	8	33	14	13
Not high school graduate.....	95	41	31	2	10	7	-	-	4	-	-	-
High school graduate.....	263	32	32	30	30	18	37	20	8	29	14	13
No college.....	215	29	24	27	23	14	33	18	8	21	9	6
College, 1 to 3 years.....	38	-	8	2	7	4	4	-	-	8	2	4
College, 4 years or more.....	10	3	-	1	-	-	-	2	-	-	2	2
Married, Spouse Present												
Male.....	332	101	82	31	41	33	12	6	2	9	-	16
Enrolled.....	19	6	3	-	3	-	-	2	-	5	-	-
Below college.....	9	3	3	-	3	-	-	-	-	-	-	-
College.....	10	3	-	-	-	-	-	2	-	5	-	-
Full-time.....	5	3	-	-	-	-	-	2	-	-	-	-
Part-time.....	5	-	-	-	-	-	-	-	-	5	-	-
Two year college (1st to 4th year).....	2	-	-	-	-	-	-	2	-	-	-	-
Full-time.....	2	-	-	-	-	-	-	2	-	-	-	-
Part-time.....	-	-	-	-	-	-	-	-	-	-	-	-
Four-year college (1st to 4th year).....	3	3	-	-	-	-	-	-	-	-	-	-
Full-time.....	3	3	-	-	-	-	-	-	-	-	-	-
Part-time.....	-	-	-	-	-	-	-	-	-	-	-	-
Fifth year of college or higher.....	5	-	-	-	-	-	-	-	-	5	-	-
Full-time.....	5	-	-	-	-	-	-	-	-	5	-	-
Part-time.....	-	-	-	-	-	-	-	-	-	-	-	-
Not enrolled.....	313	95	79	31	38	33	12	4	2	5	-	16
Not high school graduate.....	177	47	49	22	23	11	9	2	2	5	-	14
High school graduate.....	136	47	30	9	15	22	2	2	2	5	-	2
No college.....	97	30	26	4	12	16	-	2	2	5	-	2
College, 1 to 3 years.....	34	17	4	5	-	6	-	2	-	-	-	-
College, 4 years or more.....	5	-	-	-	3	-	2	-	-	-	-	-
Female.....	465	129	121	41	53	49	17	16	13	6	-	19
Enrolled.....	28	6	4	-	2	6	2	6	-	-	-	-
Below college.....	5	1	-	-	2	2	-	-	-	-	-	-
College.....	23	8	3	-	-	4	2	6	-	-	-	-
Full-time.....	5	3	1	-	-	2	-	6	-	-	-	-
Part-time.....	17	5	2	-	-	2	2	6	-	-	-	-
Two-year college (1st to 4th year).....	18	3	2	-	-	4	2	6	-	-	-	-
Full-time.....	4	2	-	-	-	2	-	6	-	-	-	-
Part-time.....	14	2	2	-	-	2	2	6	-	-	-	-
Four-year college (1st to 4th year).....	5	4	1	-	-	-	-	-	-	-	-	-
Full-time.....	2	1	1	-	-	-	-	-	-	-	-	-
Part-time.....	3	3	-	-	-	-	-	-	-	-	-	-
Fifth year of college or higher.....	-	-	-	-	-	-	-	-	-	-	-	-
Full-time.....	-	-	-	-	-	-	-	-	-	-	-	-
Part-time.....	-	-	-	-	-	-	-	-	-	-	-	-
Not enrolled.....	437	121	117	41	51	43	14	11	13	6	-	19
Not high school graduate.....	234	81	72	21	26	13	4	5	2	-	-	9
High school graduate.....	203	40	45	20	25	30	10	5	11	6	-	9
No college.....	159	30	37	15	23	21	10	4	5	4	-	10
College, 1 to 3 years.....	39	11	7	5	3	5	-	2	5	2	-	9
College, 4 years or more.....	5	-	-	-	-	4	-	-	-	-	-	1

See footnote at end of table.

Table 15. Enrollment Status of Primary Family Members 18 to 24 Years Old, by Family Income, Level of Enrollment, Type and control of School, Attendance Status, Sex, Family Status, Race, and Hispanic Origin: October 1989—Con.

[Numbers in thousands. Civilian noninstitutional population. For meaning of symbols, see text]

Level and type of school, sex, family status, race, and Hispanic origin	Total	Family income										
		Less than \$10,000	\$10,000 to \$14,999	\$15,000 to \$19,999	\$20,000 to \$24,999	\$25,000 to \$29,999	\$30,000 to \$34,999	\$35,000 to \$39,999	\$40,000 to \$49,999	\$50,000 to \$74,999	\$75,000 and over	Not reported
HISPANIC ORIGIN¹—Con.												
Other Marital and Family Status												
Male	86	19	22	5	17	5	3	-	2	-	-	13
Enrolled	10	2	3	5	-	-	-	-	-	-	-	-
Below college	5	-	-	5	-	-	-	-	-	-	-	-
College	5	2	3	-	-	-	-	-	-	-	-	-
Full-time	5	2	3	-	-	-	-	-	-	-	-	-
Part-time	-	-	-	-	-	-	-	-	-	-	-	-
Two-year college (1st to 4th year)	1	1	-	-	-	-	-	-	-	-	-	-
Full-time	1	1	-	-	-	-	-	-	-	-	-	-
Part-time	-	-	-	-	-	-	-	-	-	-	-	-
Four-year college (1st to 4th year)	4	1	3	-	-	-	-	-	-	-	-	-
Full-time	4	1	3	-	-	-	-	-	-	-	-	-
Part-time	-	-	-	-	-	-	-	-	-	-	-	-
Fifth year of college or higher	-	-	-	-	-	-	-	-	-	-	-	-
Full-time	-	-	-	-	-	-	-	-	-	-	-	-
Part-time	-	-	-	-	-	-	-	-	-	-	-	-
Not enrolled	75	17	19	-	17	5	3	-	2	-	-	13
Not high school graduate	48	14	10	-	8	5	-	-	-	-	-	13
High school graduate	27	3	9	-	10	-	3	-	2	-	-	-
No college	22	3	9	-	8	-	3	-	-	-	-	-
College, 1 to 3 years	5	-	-	-	3	-	-	-	2	-	-	-
College, 4 years or more	-	-	-	-	-	-	-	-	-	-	-	-
Female	122	80	6	7	3	3	-	2	-	-	-	20
Enrolled	8	4	4	-	-	-	-	-	-	-	-	-
Below college	-	-	-	-	-	-	-	-	-	-	-	-
College	8	4	4	-	-	-	-	-	-	-	-	-
Full-time	6	4	2	-	-	-	-	-	-	-	-	-
Part-time	2	-	2	-	-	-	-	-	-	-	-	-
Two-year college (1st to 4th year)	4	4	-	-	-	-	-	-	-	-	-	-
Full-time	4	4	-	-	-	-	-	-	-	-	-	-
Part-time	-	-	-	-	-	-	-	-	-	-	-	-
Four-year college (1st to 4th year)	4	-	4	-	-	-	-	-	-	-	-	-
Full-time	2	-	2	-	-	-	-	-	-	-	-	-
Part-time	2	-	2	-	-	-	-	-	-	-	-	-
Fifth year of college or higher	-	-	-	-	-	-	-	-	-	-	-	-
Full-time	-	-	-	-	-	-	-	-	-	-	-	-
Part-time	-	-	-	-	-	-	-	-	-	-	-	-
Not enrolled	114	77	1	7	3	3	-	2	-	-	-	20
Not high school graduate	69	50	-	3	-	-	-	-	-	-	-	16
High school graduate	44	27	1	4	3	3	-	2	-	-	-	4
No college	40	25	1	4	3	3	-	-	-	-	-	4
College, 1 to 3 years	4	2	-	-	-	-	-	2	-	-	-	-
College, 4 years or more	-	-	-	-	-	-	-	-	-	-	-	-

¹May be of any race.

Table 16. Families by Full-Time College Enrollment of Dependent Members 18 to 24 Years Old, by Family Income, Race, and Hispanic Origin: October 1989

[Numbers in thousands. Civilian noninstitutional population. Dependent members are family members who are other than householder or spouse, and they are not married, spouse present. For meaning of symbols, see text]

Number of dependent members, enrollment status, race, and Hispanic origin	Total	Family income										Not reported
		Less than \$10,000	\$10,000 to \$14,999	\$15,000 to \$19,999	\$20,000 to \$24,999	\$25,000 to \$29,999	\$30,000 to \$34,999	\$35,000 to \$39,999	\$40,000 to \$49,999	\$50,000 to \$74,999	\$75,000 and over	
ALL RACES												
All families.....	66 225	9 052	7 054	5 097	5 732	5 567	5 396	4 810	6 133	7 904	4 363	5 067
No dependents 18 to 24 years old ¹	55 451	7 788	6 204	4 480	4 915	4 722	4 523	3 960	5 065	6 211	3 359	4 222
With dependents 18 to 24 years old ²	10 774	1 264	850	637	816	844	874	830	1 068	1 692	1 025	845
None attending college full time.....	6 597	1 003	666	448	588	571	541	497	627	799	368	487
One or more attending college full time.....	4 178	261	182	189	229	274	333	333	440	894	657	358
One dependent 18 to 24 years old.....	8 477	1 048	696	536	673	682	722	653	858	1 250	700	661
Not attending college full time.....	5 589	850	556	402	500	472	475	422	528	651	303	430
Attending college full time.....	2 889	198	140	134	173	209	247	231	330	599	397	232
Two or more dependents 18 to 24 years old.....	2 297	218	154	101	144	163	151	177	239	443	325	184
None attending college full time.....	1 006	153	112	48	88	99	66	74	99	147	66	58
One attending college full time.....	676	46	27	37	37	32	40	54	62	146	94	78
Two or more attending college full time.....	612	18	15	18	19	32	45	48	58	147	165	48
WHITE												
All families.....	56 730	6 278	5 769	4 296	5 005	4 979	4 766	4 320	5 699	7 246	4 122	4 247
No dependents 18 to 24 years old ¹	47 977	5 516	5 197	3 803	4 376	4 276	4 052	3 624	4 703	5 696	3 166	3 567
With dependents 18 to 24 years old ²	8 753	762	572	493	629	701	714	697	996	1 552	956	680
None attending college full time.....	5 181	590	453	343	449	462	433	416	556	733	337	387
One or more attending college full time.....	3 572	172	119	150	180	239	281	281	440	819	619	293
One dependent 18 to 24 years old.....	6 905	851	486	421	520	569	590	548	787	1 145	652	535
Not attending college full time.....	4 428	522	393	312	377	388	381	355	479	601	276	341
Attending college full time.....	2 477	129	93	109	143	181	209	193	308	544	374	194
Two or more dependents 18 to 24 years old.....	1 848	111	86	72	109	132	124	149	209	407	304	146
None attending college full time.....	733	68	60	31	72	74	52	61	78	132	59	47
One attending college full time.....	579	32	15	29	27	30	35	47	77	143	85	60
Two or more attending college full time.....	536	11	12	12	10	28	38	41	55	132	160	39
BLACK												
All families.....	7 406	2 449	1 039	648	553	450	497	366	312	363	96	631
No dependents 18 to 24 years old ¹	5 783	2 001	800	528	396	327	373	258	241	268	79	492
With dependents 18 to 24 years old ²	1 643	448	238	120	157	123	124	106	71	95	19	139
None attending college full time.....	1 222	371	185	91	117	92	90	74	52	44	15	90
One or more attending college full time.....	421	77	53	29	40	31	34	34	19	51	4	49
One dependent 18 to 24 years old.....	1 323	362	182	98	129	95	102	89	56	84	14	112
Not attending college full time.....	1 013	299	141	79	108	71	76	64	41	40	14	80
Attending college full time.....	310	63	41	19	21	24	26	25	15	44	-	32
Two or more dependents 18 to 24 years old.....	320	86	56	21	28	26	22	19	15	11	6	27
None attending college full time.....	210	72	44	11	9	21	14	10	11	4	2	10
One attending college full time.....	75	7	12	7	10	3	4	6	3	3	2	16
Two or more attending college full time.....	38	6	-	3	9	4	4	3	-	4	1	2
HISPANIC ORIGIN³												
All families.....	4 857	1 187	836	480	473	359	321	260	262	241	97	342
No dependents 18 to 24 years old ¹	3 785	949	667	375	374	279	244	200	189	169	67	270
With dependents 18 to 24 years old ²	1 073	238	169	105	99	80	78	59	73	72	30	72
None attending college full time.....	822	199	143	83	73	62	52	41	43	52	17	55
One or more attending college full time.....	250	40	25	21	25	18	24	18	30	20	13	17
One dependent 18 to 24 years old.....	805	197	126	93	65	63	49	39	51	33	22	66
Not attending college full time.....	650	171	109	78	52	49	40	29	29	24	15	54
Attending college full time.....	155	26	18	16	13	13	9	10	22	9	7	12
Two or more dependents 18 to 24 years old.....	266	41	43	11	33	17	26	20	23	38	8	6
None attending college full time.....	172	27	35	6	21	13	12	12	15	28	2	1
One attending college full time.....	53	11	1	3	10	4	5	6	4	3	1	5
Two or more attending college full time.....	42	2	6	2	2	-	10	2	4	7	5	-

¹Includes families with no member 18 to 24 years old and those in which the only member 18 to 24 years old are the family householder, or other members who are married, spouse present.

²Excludes families in which the only members 18 to 24 years old are the family householders, or other members who are married, spouse present.

³May be of any race.

Table 17. Enrollment Status of Dependent Family Members 18 to 24 Years Old, by Educational Attainment of Family Householder, Level of Enrollment, Attendance Status, Sex, Race, and Hispanic Origin: October 1989

(Numbers in thousands. Civilian noninstitutional population. For meaning of symbols, see text)

Level and type of school, attendance status, sex, race, and Hispanic origin	Total	Years of school completed by family householder						
		Elementary school			High school		College	
		0 to 4 years	5 to 7 years	8 years	1 to 3 years	4 years	1 to 3 years	4 years or more
ALL RACES								
Both sexes.....	14 302	431	647	810	1 733	5 267	2 519	3 095
Enrolled.....	8 885	124	200	151	483	2 219	1 450	2 267
Below college.....	1 038	58	78	47	139	382	195	140
College.....	5 847	86	123	104	344	1 836	1 255	2 118
Full time.....	5 098	50	92	91	294	1 546	1 103	1 822
Part time.....	749	16	31	13	50	292	152	186
Two-year college (1st to 4th year).....	1 553	35	57	35	129	590	356	351
Full time.....	1 114	25	44	31	95	411	251	257
Part time.....	439	10	14	4	34	179	106	94
Four-year college (1st to 4th year).....	4 055	31	62	67	207	1 187	659	1 642
Full time.....	3 800	24	45	58	191	1 093	620	1 566
Part time.....	255	8	17	9	18	94	40	73
Fifth year of college or higher.....	238	-	3	2	8	60	39	125
Full time.....	184	-	3	2	8	41	33	96
Part time.....	54	-	-	-	-	19	6	29
Not enrolled.....	7 417	308	447	460	1 250	3 048	1 069	836
Not high school graduate.....	1 535	147	189	142	402	474	130	53
High school graduate.....	5 882	160	258	318	848	2 574	939	785
No college.....	4 251	140	215	247	707	2 000	811	331
College, 1 to 3 years.....	1 078	15	35	53	113	396	258	206
College, 4 years or more.....	555	8	8	18	29	177	71	248
Male.....	7 882	231	378	358	975	2 925	1 320	1 697
Enrolled.....	3 515	58	88	89	244	1 123	708	1 209
Below college.....	826	23	41	38	81	258	110	77
College.....	2 889	33	45	52	183	865	598	1 132
Full time.....	2 544	24	36	43	135	737	528	1 040
Part time.....	345	8	9	9	29	128	70	92
Two-year college (1st to 4th year).....	744	20	20	24	65	266	172	178
Full time.....	558	14	17	21	49	195	124	138
Part time.....	187	6	3	3	16	71	48	40
Four-year college (1st to 4th year).....	2 032	13	22	27	95	570	406	868
Full time.....	1 892	10	18	20	62	521	387	855
Part time.....	140	2	8	8	13	49	20	43
Fifth year of college or higher.....	113	-	3	2	3	30	19	56
Full time.....	94	-	3	2	3	21	17	47
Part time.....	19	-	-	-	-	9	2	9
Not enrolled.....	4 367	175	290	269	731	1 802	613	486
Not high school graduate.....	1 035	81	129	85	283	319	86	42
High school graduate.....	3 332	84	181	184	448	1 483	527	445
No college.....	2 509	75	132	148	383	1 189	390	224
College, 1 to 3 years.....	554	3	22	32	53	211	133	100
College, 4 years or more.....	289	0	8	5	12	83	34	122
Female.....	6 420	200	271	253	758	2 342	1 199	1 399
Enrolled.....	3 370	68	114	82	239	1 096	743	1 048
Below college.....	412	35	38	10	59	124	86	82
College.....	2 958	33	78	52	180	973	657	966
Full time.....	2 554	25	56	48	159	809	575	882
Part time.....	404	8	21	4	21	184	82	104
Two-year college (1st to 4th year).....	809	15	37	11	64	325	184	173
Full time.....	556	11	27	10	48	216	127	119
Part time.....	253	4	10	1	18	106	57	54
Four-year college (1st to 4th year).....	2 024	18	41	41	112	617	452	743
Full time.....	1 808	14	29	38	108	573	433	713
Part time.....	118	4	11	3	3	45	19	30
Fifth year of college or higher.....	128	-	-	-	5	31	21	69
Full time.....	90	-	-	-	5	20	18	50
Part time.....	38	-	-	-	-	11	5	20
Not enrolled.....	3 050	132	157	190	519	1 245	456	351
Not high school graduate.....	500	58	60	56	119	155	44	11
High school graduate.....	2 550	78	97	134	400	1 091	412	340
No college.....	1 742	85	84	100	323	812	251	107
College, 1 to 3 years.....	522	11	13	21	59	185	125	107
College, 4 years or more.....	268	-	-	13	17	94	37	128
WHITE								
Both sexes.....	11 391	318	435	452	1 151	4 247	2 034	2 755
Enrolled.....	5 715	93	117	114	315	1 843	1 190	2 043
Below college.....	731	44	53	39	85	288	136	108
College.....	4 984	49	64	75	231	1 577	1 054	1 935
Full time.....	4 382	33	42	68	188	1 344	932	1 755
Part time.....	621	18	22	7	42	233	122	179
Two-year college (1st to 4th year).....	1 292	29	38	28	89	505	294	311
Full time.....	929	19	27	28	61	356	211	230
Part time.....	363	10	9	3	28	149	83	82
Four-year college (1st to 4th year).....	3 488	20	28	44	139	1 020	725	1 508
Full time.....	3 273	14	15	40	124	951	691	1 438
Part time.....	213	8	13	4	15	70	34	70
Fifth year of college or higher.....	208	-	-	2	3	51	34	115
Full time.....	160	-	-	2	3	38	29	88
Part time.....	48	-	-	-	-	14	5	27
Not enrolled.....	5 677	223	318	339	836	2 404	844	712
Not high school graduate.....	1 090	104	142	114	251	345	90	44
High school graduate.....	4 586	120	176	225	584	2 059	754	668
No college.....	3 295	101	148	173	489	1 605	498	282
College, 1 to 3 years.....	826	15	22	37	75	307	195	177
College, 4 years or more.....	465	4	8	15	20	147	82	209
Male.....	8 344	178	264	278	662	2 389	1 080	1 518
Enrolled.....	2 963	43	57	71	173	937	583	1 099
Below college.....	454	18	29	32	57	187	71	82
College.....	2 510	27	29	40	118	750	512	1 037
Full time.....	2 215	19	21	38	87	644	456	952

See footnote at end of table.

Table 17. Enrollment Status of Dependent Family Members 18 to 24 Years Old, by Educational Attainment of Family Householder, Level of Enrollment, Attendance Status, Sex, Race, and Hispanic Origin: October 1989—Con.

(Numbers in thousands. Civilian noninstitutional population. For meaning of symbols, see text)

Level and type of school, attendance status, sex, race, and Hispanic origin	Total	Years of school completed by family householder						
		Elementary school			High school		College	
		0 to 4 years	5 to 7 years	8 years	1 to 3 years	4 years	1 to 3 years	4 years or more
WHITE—Con.								
Part time	295	8	7	4	29	106	56	85
Two-year college (1st to 4th year)	648	18	19	22	47	238	146	157
Full time	486	12	16	21	31	177	107	122
Part time	162	6	3	2	16	61	39	35
Four-year college (1st to 4th year)	1 763	9	10	15	66	483	349	629
Full time	1 647	8	8	13	56	447	333	787
Part time	116	2	4	2	13	37	16	42
Fifth year of college or higher	99	-	-	2	1	28	17	50
Full time	82	-	-	2	1	20	16	43
Part time	17	-	-	-	-	8	2	7
Not enrolled	3 380	132	207	205	490	1 432	496	417
Not high school graduate	743	64	94	72	162	233	66	34
High school graduate	2 637	68	113	133	308	1 198	433	384
No college	1 968	61	94	108	259	957	297	193
College, 1 to 3 years	441	3	11	23	41	164	107	91
College, 4 years or more	228	4	8	2	7	77	29	100
Female	5 047	140	171	176	489	1 676	954	1 239
Enrolled	2 751	49	59	43	143	905	607	944
Below college	277	28	24	7	28	79	65	46
College	2 474	22	35	36	115	827	542	898
Full time	2 146	14	21	32	101	700	478	803
Part time	327	8	15	3	14	127	66	95
Two-year college (1st to 4th year)	645	11	17	6	42	267	146	154
Full time	443	8	11	5	30	179	104	106
Part time	201	4	6	1	11	88	44	46
Four-year college (1st to 4th year)	1 723	11	16	29	71	537	377	679
Full time	1 626	7	10	27	69	504	358	651
Part time	97	4	6	2	2	33	18	28
Fifth year of college or higher	107	-	-	-	2	23	17	65
Full time	76	-	-	-	2	17	14	45
Part time	28	-	-	-	-	5	3	20
Not enrolled	2 296	91	111	134	346	973	347	295
Not high school graduate	347	39	48	42	69	112	26	11
High school graduate	1 949	51	64	92	277	861	321	284
No college	1 327	40	53	65	231	648	201	69
College, 1 to 3 years	356	11	11	14	34	142	66	65
College, 4 years or more	237	-	-	13	12	70	32	110
BLACK								
Both sexes	2 408	85	175	147	534	681	379	206
Enrolled	678	19	67	35	152	295	161	129
Below college	236	6	15	8	52	90	44	22
College	641	12	53	27	100	205	137	107
Full time	549	12	44	22	96	163	115	96
Part time	92	-	9	5	4	42	22	10
Two-year college (1st to 4th year)	191	6	20	5	35	59	39	27
Full time	138	6	15	5	30	39	21	21
Part time	53	-	5	-	4	20	19	6
Four-year college (1st to 4th year)	424	6	28	22	60	137	93	76
Full time	394	6	25	17	60	120	91	74
Part time	30	-	4	5	-	17	2	2
Fifth year of college or higher	26	-	3	-	5	9	4	4
Full time	17	-	3	-	5	4	3	3
Part time	9	-	-	-	-	6	2	2
Not enrolled	1 530	67	108	111	382	585	196	79
Not high school graduate	392	26	32	25	142	119	39	7
High school graduate	1 138	39	75	86	240	467	159	72
No college	651	37	65	70	196	352	97	32
College, 1 to 3 years	210	-	10	14	35	65	53	22
College, 4 years or more	68	2	-	3	7	30	9	16
Male	1 257	42	94	73	290	468	187	104
Enrolled	399	6	23	16	67	136	66	62
Below college	137	4	8	5	22	55	31	12
College	262	2	15	12	45	82	57	50
Full time	235	2	13	6	46	71	50	46
Part time	27	-	2	4	-	10	7	4
Two-year college (1st to 4th year)	65	2	1	-	19	18	13	15
Full time	56	2	1	-	19	14	7	13
Part time	9	-	-	-	-	4	5	2
Four-year college (1st to 4th year)	187	-	10	12	25	64	43	34
Full time	172	-	8	8	25	56	41	34
Part time	16	-	2	4	-	8	2	-
Fifth year of college or higher	10	-	3	-	2	1	1	2
Full time	6	-	3	-	2	1	1	-
Part time	2	-	-	-	-	-	-	2
Not enrolled	858	36	71	57	223	332	96	42
Not high school graduate	260	20	28	11	95	78	21	7
High school graduate	598	15	43	46	128	254	77	35
No college	470	14	35	36	112	206	49	18
College, 1 to 3 years	98	-	6	7	13	42	23	5
College, 4 years or more	30	2	-	3	3	7	5	11
Female	1 151	44	81	74	244	413	192	104
Enrolled	479	12	44	19	65	159	92	67
Below college	100	2	7	3	30	35	13	10
College	379	10	38	15	65	124	80	58
Full time	314	10	31	14	51	92	65	52
Part time	65	-	7	1	4	32	15	6
Two-year college (1st to 4th year)	126	5	18	5	16	43	26	13
Full time	82	5	14	5	12	26	13	9
Part time	44	-	5	-	4	18	13	4
Four-year college (1st to 4th year)	237	5	19	10	36	73	50	42
Full time	222	5	17	9	36	64	50	40

See footnote at end of table.

Table 17. Enrollment Status of Dependent Family Members 18 to 24 Years Old, by Educational Attainment of Family Householder, Level of Enrollment, Attendance Status, Sex, Race, and Hispanic Origin: October 1989—Con.

[Numbers in thousands. Civilian noninstitutional population. For meaning of symbols, see text]

Level and type of school, attendance status, sex, race, and Hispanic origin	Total	Years of school completed by family householder						
		Elementary school			High school		College	
		0 to 4 years	5 to 7 years	8 years	1 to 3 years	4 years	1 to 3 years	4 years or more
BLACK—Con.								
Part time.....	14	-	2	1	-	9	-	2
Fifth year of college or higher.....	17	-	-	-	3	8	3	3
Full time.....	10	-	-	-	3	2	1	3
Part time.....	7	-	-	-	-	8	2	-
Not enrolled.....	672	31	37	55	159	254	100	37
Not high school graduate.....	132	8	5	14	47	41	18	-
High school graduate.....	540	24	32	41	112	213	82	37
No college.....	380	24	30	33	88	148	48	13
College, 1 to 3 years.....	122	-	2	7	22	43	30	17
College, 4 years or more.....	38	-	-	-	4	24	4	6
HISPANIC ORIGIN¹								
Both sexes.....	1 342	230	209	98	233	345	150	79
Enrolled.....	502	61	77	21	79	118	83	63
Below college.....	159	38	38	5	30	26	19	6
College.....	343	24	41	18	49	92	64	57
Full time.....	266	15	31	12	34	75	48	50
Part time.....	77	9	10	4	15	18	18	7
Two-year college (1st to 4th year).....	174	21	29	2	30	35	47	11
Full time.....	124	15	24	2	17	24	34	6
Part time.....	50	6	4	-	13	11	14	3
Four-year college (1st to 4th year).....	101	3	13	14	17	58	16	41
Full time.....	133	3	7	10	15	51	14	36
Part time.....	28	3	8	4	2	7	2	5
Fifth year of college or higher.....	8	-	-	-	2	-	1	5
Full time.....	6	-	-	-	2	-	-	5
Part time.....	-	-	-	-	-	-	-	-
Not enrolled.....	640	189	132	76	154	227	87	16
Not high school graduate.....	290	85	67	24	73	37	4	-
High school graduate.....	550	84	65	51	81	190	83	16
No college.....	451	79	47	37	79	155	48	6
College, 1 to 3 years.....	77	5	12	11	2	25	12	10
College, 4 years or more.....	23	-	6	4	-	10	3	-
Male.....	726	129	104	57	133	184	80	41
Enrolled.....	246	29	32	11	35	56	48	36
Below college.....	90	14	14	5	23	18	10	6
College.....	156	14	18	8	12	38	38	31
Full time.....	120	10	13	2	8	30	30	28
Part time.....	36	5	4	4	7	8	8	2
Two-year college (1st to 4th year).....	81	12	13	-	10	15	28	3
Full time.....	65	10	13	-	6	11	22	3
Part time.....	17	3	-	-	5	3	6	-
Four-year college (1st to 4th year).....	72	2	4	6	2	24	9	26
Full time.....	53	-	-	2	-	19	9	23
Part time.....	19	2	4	4	2	5	-	2
Fifth year of college or higher.....	2	-	-	-	-	-	-	2
Full time.....	2	-	-	-	-	-	-	2
Part time.....	-	-	-	-	-	-	-	-
Not enrolled.....	482	100	72	46	98	127	34	5
Not high school graduate.....	195	49	46	14	57	26	4	-
High school graduate.....	287	51	26	32	41	101	30	5
No college.....	236	50	18	21	41	87	19	-
College, 1 to 3 years.....	39	2	2	11	-	11	9	4
College, 4 years or more.....	13	-	6	-	-	4	3	-
Female.....	614	101	105	39	100	162	69	38
Enrolled.....	256	32	45	10	44	62	37	26
Below college.....	69	23	21	-	7	8	9	-
College.....	187	9	24	10	37	54	28	26
Full time.....	148	5	18	10	29	44	18	21
Part time.....	42	4	8	-	8	9	10	5
Two-year college (1st to 4th year).....	83	8	15	2	20	20	20	6
Full time.....	60	5	11	2	12	12	12	5
Part time.....	33	3	4	-	8	8	8	3
Four-year college (1st to 4th year).....	89	1	9	8	15	34	7	15
Full time.....	60	-	7	8	15	32	5	13
Part time.....	9	1	2	-	-	2	2	2
Fifth year of college or higher.....	6	-	-	-	2	-	1	4
Full time.....	6	-	-	-	2	-	1	4
Part time.....	-	-	-	-	-	-	-	-
Not enrolled.....	358	69	60	29	56	100	33	12
Not high school graduate.....	95	38	21	11	16	11	-	-
High school graduate.....	263	33	38	19	40	89	33	12
No college.....	215	29	29	15	38	68	29	6
College, 1 to 3 years.....	38	3	10	-	2	14	4	6
College, 4 years or more.....	10	-	-	4	-	8	-	-

¹May be of any race.



AIM

Association for Information and Image Management

1100 Wayne Avenue, Suite 1100
Silver Spring, Maryland 20910
301/587-8202

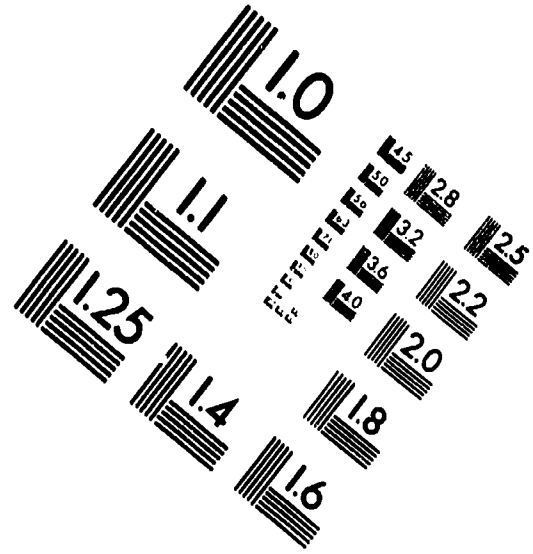
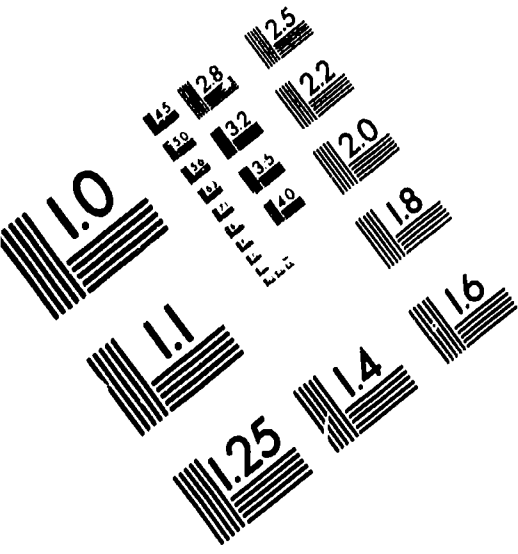

Centimeter

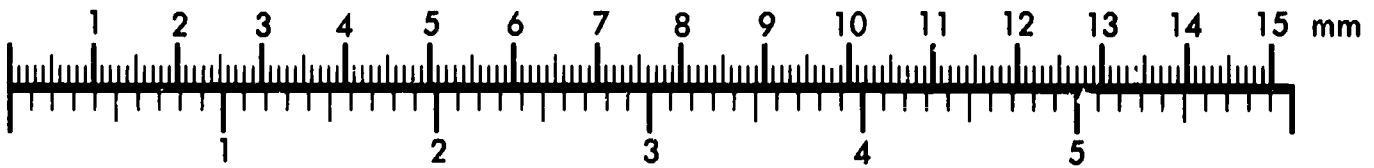

Inches

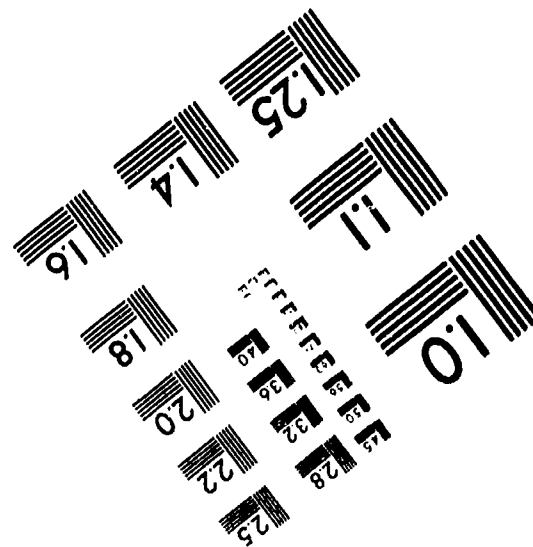
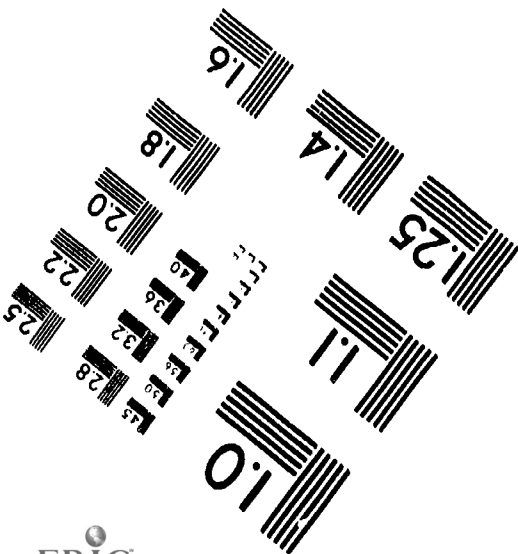
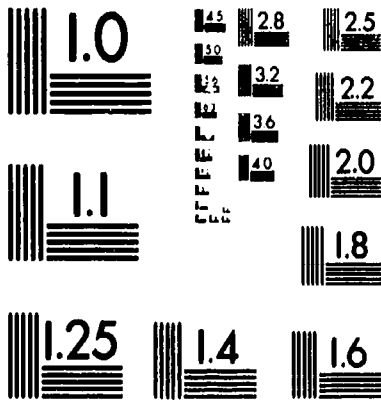

MANUFACTURED TO AIM STANDARDS
BY APPLIED IMAGE, INC.

Table 18. College Enrollment This Year, by Enrollment Status Last Year, Attendance Status, Years of School Completed, Age, Sex, Race, and Hispanic Origin for High School Graduates: October 1989

[Numbers in thousands. Civilian noninstitutional population. For meaning of symbols, see text]

Highest grade completed, age, sex, race, and Hispanic origin	Total	Not enrolled in 1989			Enrolled in college in 1989					
		Total	Not enrolled in 1988	Enrolled in 1988	Total			Enrolled full time in 1989		
					Total	Not enrolled in 1988	Enrolled in 1988	Total	Not enrolled in 1988	Enrolled in 1988
ALL RACES										
Both Sexes										
15 years old and over	141 051	127 870	122 703	5 168	13 180	2 838	10 342	8 455	1 013	7 442
High school, 4 years	70 524	67 212	65 574	1 638	3 312	1 049	2 264	2 166	431	1 734
College, 1 year	12 931	10 064	9 470	594	2 668	422	2 445	2 006	149	1 857
College, 2 years	16 332	13 865	13 175	690	2 467	420	2 047	1 625	137	1 488
College, 3 years	8 358	4 522	4 192	330	1 636	145	1 691	1 432	84	1 368
College, 4 years	20 616	19 344	16 262	1 081	1 273	486	787	546	143	402
College, 5 years or more	14 289	12 864	12 070	854	1 425	316	1 109	681	88	593
Enrolled in 2-year college (1st to 4th year)	3 627	-	-	-	3 627	1 199	2 428	1 725	345	1 380
Enrolled in 4-year college (1st to 4th year)	7 034	-	-	-	7 034	902	6 131	5 599	446	5 143
15 to 19 years old	5 558	2 309	1 220	1 089	3 249	230	3 019	2 089	178	2 811
High school, 4 years	4 035	2 156	1 183	972	1 879	174	1 705	1 680	129	1 550
College, 1 to 3 years	1 516	152	35	117	1 364	55	1 309	1 304	49	1 255
College, 4 years or more	7	1	1	-	5	-	5	5	-	5
Enrolled in 2-year college (1st to 4th year)	1 047	-	-	-	1 047	115	932	860	71	789
Enrolled in 4-year college (1st to 4th year)	2 202	-	-	-	2 202	114	2 087	2 129	107	2 023
20 to 24 years old	15 190	10 453	9 056	1 396	4 737	681	4 056	3 736	363	3 375
High school, 4 years	7 078	6 501	6 281	220	575	309	266	297	163	134
College, 1 to 3 years	5 994	2 439	1 861	578	3 555	284	3 271	2 990	154	2 836
College, 4 years or more	2 120	1 513	914	599	607	88	519	451	46	405
Enrolled in 2-year college (1st to 4th year)	1 024	-	-	-	1 024	313	711	528	121	407
Enrolled in 4-year college (1st to 4th year)	3 163	-	-	-	3 163	289	2 874	2 802	199	2 603
25 years old and over	120 303	115 109	112 427	2 682	5 194	1 927	3 267	1 728	472	1 256
High school, 4 years	59 413	58 555	58 109	446	858	585	293	189	139	50
College, 1 to 3 years	28 111	25 860	24 941	919	2 252	648	1 604	789	148	621
College, 4 years or more	32 778	30 694	29 377	1 317	2 084	714	1 371	771	186	585
Enrolled in 2-year college (1st to 4th year)	1 555	-	-	-	1 555	771	784	338	153	184
Enrolled in 4-year college (1st to 4th year)	1 669	-	-	-	1 669	499	1 170	658	140	518
Male										
15 years old and over	66 984	61 034	58 705	2 330	5 950	1 108	4 842	4 061	478	3 583
High school, 4 years	31 328	29 835	29 074	761	1 493	422	1 071	1 096	224	872
College, 1 year	5 859	4 822	4 381	241	1 237	175	1 062	873	64	809
College, 2 years	7 817	8 730	6 420	311	1 087	136	950	752	44	708
College, 3 years	3 040	2 203	2 044	159	837	65	772	668	38	631
College, 4 years	10 820	10 062	9 619	483	538	170	368	272	84	207
College, 5 years or more	8 320	7 562	7 167	395	758	139	619	401	46	355
Enrolled in 2-year college (1st to 4th year)	1 484	-	-	-	1 484	448	1 016	777	163	614
Enrolled in 4-year college (1st to 4th year)	3 266	-	-	-	3 266	363	2 903	2 659	212	2 448
15 to 19 years old	2 580	1 064	554	531	1 495	97	1 398	1 399	82	1 318
High school, 4 years	1 939	1 019	541	478	821	73	848	843	58	784
College, 1 to 3 years	635	66	13	53	569	24	545	551	24	527
College, 4 years or more	5	-	-	-	5	-	5	5	-	5
Enrolled in 2-year college (1st to 4th year)	443	-	-	-	443	40	403	380	30	350
Enrolled in 4-year college (1st to 4th year)	1 053	-	-	-	1 053	57	995	1 019	53	966
20 to 24 years old	7 231	4 936	4 235	701	2 295	295	2 000	1 861	189	1 672
High school, 4 years	3 439	3 152	3 025	127	268	153	134	181	107	75
College, 1 to 3 years	2 843	1 121	839	282	1 723	121	1 602	1 455	68	1 387
College, 4 years or more	949	664	371	252	285	21	264	225	15	210
Enrolled in 2-year college (1st to 4th year)	480	-	-	-	480	143	337	282	79	203
Enrolled in 4-year college (1st to 4th year)	1 553	-	-	-	1 553	132	1 421	1 374	96	1 278
25 years old and over	57 173	55 014	53 916	1 098	2 159	716	1 443	801	207	594
High school, 4 years	25 950	25 685	25 508	157	285	196	89	72	59	13
College, 1 to 3 years	13 238	12 369	11 993	377	869	232	637	287	52	235
College, 4 years or more	17 986	16 960	16 415	565	1 005	288	717	442	95	347
Enrolled in 2-year college (1st to 4th year)	542	-	-	-	542	263	279	115	54	61
Enrolled in 4-year college (1st to 4th year)	660	-	-	-	660	173	487	265	63	202
Female										
15 years old and over	74 087	66 836	63 998	2 838	7 231	1 730	5 500	4 394	535	3 859
High school, 4 years	39 196	37 377	36 500	876	1 819	826	1 193	1 089	207	862
College, 1 year	7 072	5 441	5 068	353	1 631	247	1 383	1 133	85	1 047
College, 2 years	8 515	7 134	6 758	379	1 380	284	1 097	873	93	780
College, 3 years	3 319	2 319	2 148	171	999	80	919	764	27	737
College, 4 years	9 997	9 262	8 663	599	725	316	418	274	79	195
College, 5 years or more	5 969	5 302	4 842	460	666	177	490	281	43	238
Enrolled in 2-year college (1st to 4th year)	2 163	-	-	-	2 163	753	1 410	949	182	768
Enrolled in 4-year college (1st to 4th year)	3 768	-	-	-	3 768	539	3 228	2 931	234	2 697
15 to 19 years old	2 978	1 225	666	559	1 754	132	1 621	1 590	96	1 495
High school, 4 years	2 096	1 137	643	494	959	101	857	837	71	766
College, 1 to 3 years	681	66	22	64	795	31	764	753	25	729
College, 4 years or more	1	1	1	-	-	-	-	-	-	-
Enrolled in 2-year college (1st to 4th year)	605	-	-	-	605	75	529	480	41	439
Enrolled in 4-year college (1st to 4th year)	1 149	-	-	-	1 149	57	1 092	1 110	54	1 056

See footnote at end of table.

Table 18. College Enrollment This Year, by Enrollment Status Last Year, Attendance Status, Years of School Completed, Age, Sex, Race, and Hispanic Origin for High School Graduates: October 1989—Con.

[Numbers in thousands. Civilian noninstitutional population. For meaning of symbols, see text]

Highest grade completed, age, sex, race, and Hispanic origin	Not enrolled in 1989				Enrolled in college in 1989					
	Total	Total	Not enrolled in 1988	Enrolled in 1988	Total			Enrolled full time in 1989		
					Total	Not enrolled in 1988	Enrolled in 1988	Total	Not enrolled in 1988	Enrolled in 1988
ALL RACES—Con.										
Female—Con.										
20 to 24 years old	7 969	5 517	4 821	696	2 442	386	2 056	1 677	173	1 703
High school, 4 years	3 637	3 349	3 256	83	288	158	132	118	66	60
College, 1 to 3 years	3 151	1 318	1 022	296	1 832	163	1 669	1 535	86	1 449
College, 4 years or more	1 171	849	543	308	322	67	255	226	31	195
Enrolled in 2-year college (1st to 4th year)	544	-	-	-	544	170	375	248	42	204
Enrolled in 4-year college (1st to 4th year)	1 610	-	-	-	1 610	157	1 453	1 428	103	1 325
25 years old and over	63 130	60 094	58 511	1 584	3 035	1 212	1 823	927	266	661
High school, 4 years	33 483	32 890	32 601	289	573	369	204	118	60	37
College, 1 to 3 years	14 873	13 491	12 548	543	1 383	417	966	482	98	366
College, 4 years or more	14 783	13 714	12 962	752	1 079	426	653	329	90	298
Enrolled in 2-year college (1st to 4th year)	1 014	-	-	-	1 014	508	506	223	99	124
Enrolled in 4-year college (1st to 4th year)	1 009	-	-	-	1 009	325	684	393	77	316
WHITE										
Both Sexes										
15 years old and over	122 739	111 496	107 116	4 379	11 243	2 403	8 840	7 106	633	6 275
High school, 4 years	61 120	58 336	56 967	1 369	2 785	900	1 885	1 782	354	1 428
College, 1 year	11 200	8 723	8 248	476	2 477	359	2 118	1 731	128	1 603
College, 2 years	13 948	11 866	11 290	576	2 081	337	1 744	1 374	110	1 264
College, 3 years	5 470	3 907	3 626	281	1 563	118	1 445	1 221	56	1 165
College, 4 years	16 202	17 092	16 169	923	1 111	423	687	456	123	333
College, 5 years or more	12 799	11 573	10 817	756	1 226	268	958	544	62	482
Enrolled in 2-year college (1st to 4th year)	3 064	-	-	-	3 064	1 002	2 061	1 431	279	1 152
Enrolled in 4-year college (1st to 4th year)	6 001	-	-	-	6 001	784	5 237	4 754	374	4 379
15 to 19 years old	4 690	1 895	999	896	2 795	201	2 594	2 575	155	2 421
High school, 4 years	3 368	1 763	970	613	1 583	151	1 432	1 415	109	1 305
College, 1 to 3 years	1 319	112	29	83	1 207	50	1 156	1 155	45	1 110
College, 4 years or more	5	-	-	-	5	-	5	5	-	5
Enrolled in 2-year college (1st to 4th year)	882	-	-	-	882	95	786	724	57	667
Enrolled in 4-year college (1st to 4th year)	1 913	-	-	-	1 913	105	1 808	1 652	96	1 554
20 to 24 years old	12 639	6 656	7 457	1 199	3 984	571	3 412	3 126	300	2 826
High school, 4 years	5 743	5 287	5 115	172	456	259	196	214	132	83
College, 1 to 3 years	5 029	2 031	1 525	506	2 997	232	2 764	2 522	129	2 393
College, 4 years or more	1 868	1 337	818	521	531	80	451	389	39	350
Enrolled in 2-year college (1st to 4th year)	840	-	-	-	840	250	591	425	97	326
Enrolled in 4-year college (1st to 4th year)	2 668	-	-	-	2 668	249	2 419	2 353	166	2 186
25 years old and over	105 409	100 945	98 661	2 284	4 465	1 631	2 834	1 407	378	1 029
High school, 4 years	52 011	51 265	50 882	383	748	490	258	153	113	40
College, 1 to 3 years	24 270	22 353	21 609	744	1 918	529	1 388	649	120	529
College, 4 years or more	29 128	27 327	26 170	1 157	1 801	611	1 190	604	145	459
Enrolled in 2-year college (1st to 4th year)	1 342	-	-	-	1 342	657	684	292	125	157
Enrolled in 4-year college (1st to 4th year)	1 419	-	-	-	1 419	409	1 011	549	109	440
Male										
15 years old and over	58 739	53 604	51 599	2 005	5 136	948	4 188	3 470	406	3 064
High school, 4 years	27 248	25 962	25 332	630	1 284	362	922	837	193	744
College, 1 year	5 113	4 026	3 830	198	1 087	148	939	775	58	717
College, 2 years	6 704	5 787	5 522	264	917	110	807	645	36	606
College, 3 years	2 825	1 898	1 765	133	727	54	673	578	31	547
College, 4 years	9 541	9 060	8 641	419	481	156	325	227	57	170
College, 5 years or more	7 511	6 871	6 508	362	640	116	521	306	30	278
Enrolled in 2-year college (1st to 4th year)	1 256	-	-	-	1 256	365	893	673	135	538
Enrolled in 4-year college (1st to 4th year)	2 824	-	-	-	2 824	315	2 509	2 297	186	2 111
15 to 19 years old	2 196	890	449	431	1 318	91	1 226	1 234	76	1 158
High school, 4 years	1 827	831	436	395	798	67	729	730	52	678
College, 1 to 3 years	563	48	13	35	515	24	491	499	24	475
College, 4 years or more	5	-	-	-	5	-	5	5	-	5
Enrolled in 2-year college (1st to 4th year)	392	-	-	-	392	35	357	339	25	315
Enrolled in 4-year college (1st to 4th year)	924	-	-	-	924	56	868	895	51	843
20 to 24 years old	6 075	4 105	3 497	608	1 970	256	1 713	1 583	181	1 422
High school, 4 years	2 826	2 577	2 478	99	248	138	110	148	93	55
College, 1 to 3 years	2 413	936	692	243	1 477	101	1 376	1 247	57	1 191
College, 4 years or more	837	592	326	266	244	17	227	187	11	178
Enrolled in 2-year college (1st to 4th year)	415	-	-	-	415	125	290	235	68	189
Enrolled in 4-year college (1st to 4th year)	1 331	-	-	-	1 331	115	1 216	1 179	85	1 094
25 years old and over	50 488	48 618	47 653	966	1 850	601	1 249	653	169	484
High school, 4 years	22 793	22 553	22 418	135	239	157	83	59	48	11
College, 1 to 3 years	11 486	10 726	10 412	315	740	187	553	252	45	207
College, 4 years or more	16 209	15 339	14 823	516	671	257	614	342	76	266
Enrolled in 2-year college (1st to 4th year)	450	-	-	-	450	205	245	99	44	54
Enrolled in 4-year college (1st to 4th year)	568	-	-	-	568	143	425	223	50	174

See footnote at end of table.

Table 18. College Enrollment This Year, by Enrollment Status Last Year, Attendance Status, Years of School Completed, Age, Sex, Race, and Hispanic Origin for High School Graduates: October 1989—Con.

[Numbers in thousands. Civilian noninstitutional population. For meaning of symbols, see text]

Highest grade completed, age, sex, race, and Hispanic origin	Total	Not enrolled in 1989			Enrolled in college in 1989					
		Total	Not enrolled in 1988	Enrolled in 1988	Total			Enrolled full time in 1989		
					Total	Not enrolled in 1988	Enrolled in 1988	Total	Not enrolled in 1988	Enrolled in 1988
WHITE—Con.										
Female										
15 years old and over	64 000	57 892	55 517	2 375	6 107	1 456	4 652	3 638	427	3 211
High school, 4 years	33 875	32 373	31 635	739	1 501	539	962	846	161	684
College, 1 year	6 087	4 897	4 418	290	1 390	211	1 179	958	89	886
College, 2 years	7 243	6 079	5 787	312	1 183	226	957	729	73	656
College, 3 years	2 845	2 009	1 861	147	836	83	774	643	25	618
College, 4 years	6 662	6 032	7 528	504	630	266	362	226	96	163
College, 5 years or more	5 268	4 702	4 308	393	587	149	437	236	32	204
Enrolled in 2-year college (1st to 4th year)	1 806	-	-	-	1 806	638	1 168	758	144	614
Enrolled in 4-year college (1st to 4th year)	3 177	-	-	-	3 177	449	2 728	2 456	168	2 288
15 to 19 years old	2 494	1 015	550	465	1 479	110	1 368	1 341	79	1 263
High school, 4 years	1 738	952	534	418	767	84	703	685	57	628
College, 1 to 3 years	755	64	16	48	692	28	666	656	21	635
College, 4 years or more	-	-	-	-	-	-	-	-	-	-
Enrolled in 2-year college (1st to 4th year)	489	-	-	-	489	81	409	384	32	352
Enrolled in 4-year college (1st to 4th year)	989	-	-	-	989	50	940	957	47	911
20 to 24 years old	6 564	4 550	3 960	591	2 014	315	1 699	1 543	139	1 404
High school, 4 years	2 916	2 710	2 637	73	208	122	86	66	39	28
College, 1 to 3 years	2 615	1 096	833	263	1 520	131	1 389	1 275	72	1 202
College, 4 years or more	1 032	745	490	255	287	62	224	202	28	174
Enrolled in 2-year college (1st to 4th year)	425	-	-	-	425	125	300	190	31	159
Enrolled in 4-year college (1st to 4th year)	1 337	-	-	-	1 337	134	1 203	1 174	83	1 091
25 years old and over	54 941	52 326	51 008	1 319	2 615	1 030	1 585	754	209	545
High school, 4 years	29 219	28 712	28 484	248	507	333	174	84	65	29
College, 1 to 3 years	12 604	11 626	11 197	429	1 176	342	836	397	75	323
College, 4 years or more	12 919	11 989	11 347	642	930	355	575	262	69	193
Enrolled in 2-year college (1st to 4th year)	891	-	-	-	891	452	439	183	81	103
Enrolled in 4-year college (1st to 4th year)	851	-	-	-	851	285	566	326	59	266
BLACK										
Both Sexes										
15 years old and over	13 693	12 405	11 792	614	1 287	296	991	879	121	758
High school, 4 years	7 767	7 368	7 125	241	401	115	286	302	65	237
College, 1 year	1 370	1 066	967	98	285	51	234	201	20	161
College, 2 years	1 769	1 498	1 407	89	273	58	215	171	18	153
College, 3 years	669	485	449	36	164	24	160	138	7	130
College, 4 years	1 395	1 326	1 227	99	70	30	39	34	10	23
College, 5 years or more	722	647	598	51	75	19	56	34	1	33
Enrolled in 2-year college (1st to 4th year)	417	-	-	-	417	153	264	225	59	166
Enrolled in 4-year college (1st to 4th year)	729	-	-	-	729	99	630	589	55	534
15 to 19 years old	666	352	164	169	334	22	311	309	19	290
High school, 4 years	543	317	177	140	226	19	207	206	15	190
College, 1 to 3 years	142	34	6	28	108	3	104	103	3	100
College, 4 years or more	1	1	1	-	-	-	-	-	-	-
Enrolled in 2-year college (1st to 4th year)	130	-	-	-	130	17	113	109	13	95
Enrolled in 4-year college (1st to 4th year)	204	-	-	-	204	5	199	200	5	195
20 to 24 years old	2 062	1 529	1 373	156	533	92	441	426	56	373
High school, 4 years	1 164	1 068	1 024	43	96	42	54	68	28	40
College, 1 to 3 years	745	345	265	80	396	46	354	334	23	312
College, 4 years or more	154	118	63	53	37	4	33	26	4	22
Enrolled in 2-year college (1st to 4th year)	131	-	-	-	131	52	80	75	22	54
Enrolled in 4-year college (1st to 4th year)	362	-	-	-	362	36	326	327	28	297
25 years old and over	10 945	10 524	10 235	289	421	182	239	142	47	95
High school, 4 years	6 060	5 981	5 924	57	79	54	25	28	21	7
College, 1 to 3 years	2 922	2 687	2 552	135	235	83	152	72	19	53
College, 4 years or more	1 962	1 855	1 758	96	106	45	63	41	7	35
Enrolled in 2-year college (1st to 4th year)	156	-	-	-	156	84	72	41	24	17
Enrolled in 4-year college (1st to 4th year)	163	-	-	-	163	57	106	62	20	42

See footnote at end of table.

Table 18. **College Enrollment This Year, by Enrollment Status Last Year, Attendance Status, Years of School Completed, Age, Sex, Race, and Hispanic Origin for High School Graduates: October 1989—Con.**

[Numbers in thousands. Civilian noninstitutional population. For meaning of symbols, see text.]

Highest grade completed, age, sex, race, and Hispanic origin	Total	Not enrolled in 1989			Enrolled in college in 1989					
		Total	Not enrolled in 1988	Enrolled in 1988	Total			Enrolled full time in 1989		
					Total	Not enrolled in 1988	Enrolled in 1988	Total	Not enrolled in 1988	Enrolled in 1988
BLACK—Con.										
Male										
15 years old and over	5 995	5 514	5 274	240	480	98	382	337	45	292
High school, 4 years	3 332	3 184	3 073	111	148	43	105	123	26	97
College, 1 year	587	482	445	37	105	19	86	73	8	87
College, 2 years	793	693	660	33	100	11	89	54	2	52
College, 3 years	305	238	218	20	67	10	57	51	5	48
College, 4 years	630	608	579	29	22	11	11	15	8	9
College, 5 years or more	347	309	299	10	39	4	35	21	-	21
Enrolled in 2-year college (1st to 4th year)	143	-	-	-	143	58	85	77	24	52
Enrolled in 4-year college (1st to 4th year)	282	-	-	-	282	30	252	230	19	211
15 to 19 years old	300	186	82	84	134	5	128	129	5	124
High school, 4 years	242	150	62	68	92	5	87	88	5	82
College, 1 to 3 years	58	18	-	18	42	-	42	42	-	42
College, 4 years or more	-	-	-	-	-	-	-	-	-	-
Enrolled in 2-year college (1st to 4th year)	39	-	-	-	39	5	34	36	5	31
Enrolled in 4-year college (1st to 4th year)	94	-	-	-	94	-	94	93	-	93
20 to 24 years old	907	709	634	75	198	29	169	166	23	142
High school, 4 years	530	501	475	26	29	11	18	26	11	15
College, 1 to 3 years	310	157	128	29	153	17	136	127	11	118
College, 4 years or more	67	51	31	20	18	1	15	13	1	11
Enrolled in 2-year college (1st to 4th year)	41	-	-	-	41	13	28	32	11	21
Enrolled in 4-year college (1st to 4th year)	141	-	-	-	141	14	126	120	10	110
25 years old and over	4 788	4 639	4 559	81	149	64	85	42	18	28
High school, 4 years	2 580	2 533	2 518	17	27	27	-	10	10	-
College, 1 to 3 years	1 318	1 240	1 195	45	78	24	54	10	2	8
College, 4 years or more	911	868	847	19	44	13	31	22	4	18
Enrolled in 2-year college (1st to 4th year)	62	-	-	-	62	39	23	8	8	-
Enrolled in 4-year college (1st to 4th year)	47	-	-	-	47	15	31	18	8	8
Female										
15 years old and over	7 698	6 891	6 516	374	807	198	609	542	77	485
High school, 4 years	4 435	4 182	4 053	129	253	72	181	179	39	139
College, 1 year	784	604	542	62	179	31	148	128	14	114
College, 2 years	978	803	747	56	173	48	127	117	18	101
College, 3 years	364	247	231	16	117	14	103	86	2	84
College, 4 years	765	717	648	69	48	19	29	19	5	14
College, 5 years or more	375	338	297	41	38	15	21	13	1	12
Enrolled in 2-year college (1st to 4th year)	274	-	-	-	274	95	179	149	34	114
Enrolled in 4-year college (1st to 4th year)	447	-	-	-	447	68	379	359	36	323
15 to 19 years old	386	186	102	84	200	17	183	180	13	166
High school, 4 years	301	187	95	72	134	14	120	118	10	108
College, 1 to 3 years	64	18	8	12	66	3	63	61	3	58
College, 4 years or more	1	1	1	-	-	-	-	-	-	-
Enrolled in 2-year college (1st to 4th year)	91	-	-	-	91	12	79	73	8	64
Enrolled in 4-year college (1st to 4th year)	109	-	-	-	109	5	104	107	5	102
20 to 24 years old	1 155	820	739	81	335	63	272	263	32	230
High school, 4 years	634	567	549	18	87	31	36	42	17	24
College, 1 to 3 years	435	188	157	31	248	29	217	208	12	188
College, 4 years or more	87	68	33	33	21	3	18	13	3	10
Enrolled in 2-year college (1st to 4th year)	90	-	-	-	90	38	52	43	10	33
Enrolled in 4-year college (1st to 4th year)	221	-	-	-	221	22	200	206	19	187
25 years old and over	6 157	5 884	5 676	208	272	118	154	99	31	68
High school, 4 years	3 500	3 448	3 408	40	52	27	25	18	12	7
College, 1 to 3 years	1 605	1 447	1 357	90	157	59	98	82	17	45
College, 4 years or more	1 052	989	911	78	63	31	32	19	2	17
Enrolled in 2-year college (1st to 4th year)	94	-	-	-	94	45	49	33	18	17
Enrolled in 4-year college (1st to 4th year)	118	-	-	-	118	42	74	46	12	34

See footnote at end of table.

Table 18. College Enrollment This Year, by Enrollment Status Last Year, Attendance Status, Years of School Completed, Age, Sex, Race, and Hispanic Origin for High School Graduates: October 1989—Con.

(Numbers in thousands; Civilian noninstitutional population. For meaning of symbols, see text)

Highest grade completed, age, sex, race, and Hispanic origin	Not enrolled in 1989				Enrolled in college in 1989					
	Total	Total	Not enrolled in 1988	Enrolled in 1988	Total			Enrolled full time in 1989		
					Total	Not enrolled in 1988	Enrolled in 1988	Total	Not enrolled in 1988	Enrolled in 1988
HISPANIC ORIGIN¹										
Both Sexes										
15 years old and over	6 936	6 182	5 912	270	754	176	576	453	82	391
High school, 4 years	4 166	3 891	3 774	118	275	84	191	153	31	121
College, 1 year	699	514	492	22	185	31	154	118	9	109
College, 2 years	790	658	608	50	133	25	108	72	5	67
College, 3 years	287	219	198	21	87	7	80	57	4	53
College, 4 years	612	550	510	40	82	18	44	32	8	24
College, 5 years or more	382	350	331	20	32	11	20	21	4	17
Enrolled in 2-year college (1st to 4th year)	359	-	-	-	359	102	257	184	30	154
Enrolled in 4-year college (1st to 4th year)	318	-	-	-	318	51	268	227	23	203
15 to 19 years old	403	209	133	76	194	11	182	158	7	151
High school, 4 years	348	204	132	72	142	10	133	109	5	103
College, 1 to 3 years	53	5	1	4	48	2	46	48	2	44
College, 4 years or more	4	-	-	-	4	-	4	4	-	4
Enrolled in 2-year college (1st to 4th year)	98	-	-	-	98	7	91	81	5	76
Enrolled in 4-year college (1st to 4th year)	96	-	-	-	96	5	91	77	2	75
20 to 24 years old	1 198	922	840	82	276	47	229	191	21	169
High school, 4 years	750	689	666	23	81	26	35	29	18	13
College, 1 to 3 years	383	185	156	29	198	20	177	150	5	145
College, 4 years or more	65	48	16	30	17	1	16	12	-	12
Enrolled in 2-year college (1st to 4th year)	121	-	-	-	121	35	86	67	14	53
Enrolled in 4-year college (1st to 4th year)	137	-	-	-	137	11	126	112	7	105
25 years old and over	5 335	5 051	4 939	113	284	117	167	104	34	70
High school, 4 years	3 069	2 998	2 975	23	71	49	23	15	10	5
College, 1 to 3 years	1 341	1 201	1 141	60	140	41	99	51	11	40
College, 4 years or more	925	852	823	30	73	28	45	38	13	25
Enrolled in 2-year college (1st to 4th year)	140	-	-	-	140	61	79	36	11	25
Enrolled in 4-year college (1st to 4th year)	85	-	-	-	85	34	51	37	14	23
Male										
15 years old and over	3 401	3 049	2 925	123	353	86	267	216	36	183
High school, 4 years	1 841	1 811	1 758	53	130	38	93	78	17	60
College, 1 year	372	292	281	11	79	19	60	40	4	37
College, 2 years	386	333	308	25	53	7	46	35	1	34
College, 3 years	174	141	137	5	32	7	25	27	4	23
College, 4 years	346	300	281	19	48	14	32	29	6	21
College, 5 years or more	183	172	162	9	11	1	10	9	1	8
Enrolled in 2-year college (1st to 4th year)	156	-	-	-	156	52	104	84	16	66
Enrolled in 4-year college (1st to 4th year)	154	-	-	-	154	23	130	105	14	91
15 to 19 years old	198	116	77	39	80	6	74	63	2	61
High school, 4 years	182	115	76	39	67	6	61	50	2	48
College, 1 to 3 years	11	1	1	-	9	-	9	9	-	9
College, 4 years or more	4	-	-	-	4	-	4	4	-	4
Enrolled in 2-year college (1st to 4th year)	36	-	-	-	36	3	33	30	2	28
Enrolled in 4-year college (1st to 4th year)	44	-	-	-	44	3	41	33	-	33
20 to 24 years old	570	434	397	37	136	24	112	96	15	84
High school, 4 years	359	321	312	9	38	17	21	23	13	10
College, 1 to 3 years	178	90	74	16	88	7	80	70	2	68
College, 4 years or more	32	22	10	12	10	-	10	5	-	5
Enrolled in 2-year college (1st to 4th year)	58	-	-	-	58	19	36	40	12	28
Enrolled in 4-year college (1st to 4th year)	70	-	-	-	70	5	65	53	2	51
25 years old and over	2 636	2 498	2 451	47	137	56	81	57	19	38
High school, 4 years	1 400	1 374	1 367	7	26	15	11	5	3	2
College, 1 to 3 years	743	675	651	25	68	26	42	23	7	16
College, 4 years or more	493	449	433	16	44	15	29	29	9	19
Enrolled in 2-year college (1st to 4th year)	63	-	-	-	63	29	34	14	2	13
Enrolled in 4-year college (1st to 4th year)	40	-	-	-	40	16	24	19	12	6
Female										
15 years old and over	3 535	3 134	2 987	147	401	90	311	234	26	208
High school, 4 years	2 225	2 081	2 018	63	144	46	98	75	14	81
College, 1 year	328	222	211	11	106	12	94	78	5	72
College, 2 years	404	324	300	24	79	17	62	7	4	33
College, 3 years	113	78	61	17	35	-	35	-	-	30
College, 4 years	266	250	229	21	16	4	12	3	-	3
College, 5 years or more	199	179	168	10	20	10	10	12	3	9
Enrolled in 2-year college (1st to 4th year)	204	-	-	-	204	51	153	100	14	65
Enrolled in 4-year college (1st to 4th year)	165	-	-	-	165	27	137	122	9	113
15 to 19 years old	206	92	56	36	114	5	109	95	5	90
High school, 4 years	164	89	56	33	76	3	72	59	3	56
College, 1 to 3 years	42	4	-	4	38	2	37	36	2	35
College, 4 years or more	-	-	-	-	-	-	-	-	-	-
Enrolled in 2-year college (1st to 4th year)	62	-	-	-	62	3	58	51	3	48
Enrolled in 4-year college (1st to 4th year)	52	-	-	-	52	2	50	44	2	43

See footnote at end of table.

Table 18. College Enrollment This Year, by Enrollment Status Last Year, Attendance Status, Years of School Completed, Age, Sex, Race, and Hispanic Origin for High School Graduates: October 1989—Con.

[Numbers in thousands. Civilian noninstitutional population. For meaning of symbols, see text]

Highest grade completed, age, sex, race, and Hispanic origin	Total	Not enrolled in 1989			Enrolled in college in 1989						
		Total	Not enrolled in 1988	Enrolled in 1988	Total			Enrolled full time in 1989			
					Total	Not enrolled in 1988	Enrolled in 1988	Total	Not enrolled in 1988	Enrolled in 1988	
HISPANIC ORIGIN¹—Con.											
Female—Con.											
20 to 24 years old	628	488	443	45	140	23	117	93	7	86	
High school, 4 years	391	368	354	14	23	9	14	6	3	2	
College, 1 to 3 years	205	95	82	13	110	13	97	61	3	77	
College, 4 years or more	33	25	6	18	7	1	6	6	-	6	
Enrolled in 2-year college (1st to 4th year)	68	-	-	-	68	16	50	27	2	25	
Enrolled in 4-year college (1st to 4th year)	68	-	-	-	68	7	61	59	5	54	
25 years old and over	2 700	2 553	2 487	66	147	61	85	46	15	32	
High school, 4 years	1 870	1 624	1 608	16	48	34	12	10	7	3	
College, 1 to 3 years	588	528	490	35	72	15	57	27	4	23	
College, 4 years or more	432	403	389	14	29	13	16	9	3	6	
Enrolled in 2-year college (1st to 4th year)	78	-	-	-	78	32	45	22	9	12	
Enrolled in 4-year college (1st to 4th year)	45	-	-	-	45	19	26	18	2	16	

¹May be of any race.

Table 19. Families With Children 5 to 17 Years Old by Enrollment Status in Kindergarten to High School, by Control of School, Family Income, Metropolitan Status, Region, Type of Family, Race, and Hispanic Origin: October 1989

[Numbers in thousands. Civilian noninstitutional population. For meaning of symbols, see text]

Family income, metropolitan status, region, family type, race, and Hispanic origin	Families with at least one child 5 to 17 years old													
	All families	Families with at least one child enrolled in--												
		Total	Kindergarten to high school			Kindergarten			Elementary			High school		
			Total	Public	Private	Total	Public	Private	Total	Public	Private	Total	Public	Private
ALL RACES														
All family types														
All families	66 225	26 931	26 251	24 120	2 707	3 591	3 122	470	19 425	17 871	1 964	9 797	9 159	696
Family income:														
Less than \$10,000	9 052	4 161	4 044	3 917	168	644	620	24	3 129	3 026	124	1 295	1 265	43
\$10,000 to \$14,999	7 054	2 584	2 510	2 408	123	308	371	18	1 917	1 824	103	841	519	26
\$15,000 to \$19,999	5 097	1 927	1 875	1 773	148	259	241	18	1 432	1 331	117	643	617	26
\$20,000 to \$24,999	5 732	2 266	2 228	2 060	201	343	302	41	1 706	1 576	148	700	664	40
\$25,000 to \$29,999	5 567	2 199	2 162	2 001	185	280	256	23	1 620	1 484	149	797	751	46
\$30,000 to \$34,999	5 396	2 341	2 289	2 106	226	305	256	49	1 668	1 520	159	867	824	53
\$35,000 to \$39,999	4 810	2 032	1 974	1 771	256	274	224	52	1 484	1 299	193	782	732	50
\$40,000 to \$49,999	6 163	2 706	2 652	2 352	378	343	269	74	1 917	1 677	264	1 067	964	106
\$50,000 to \$74,999	7 904	3 210	3 124	2 801	433	360	286	74	2 160	1 889	307	1 361	1 265	119
\$75,000 and over	4 383	1 725	1 689	1 385	388	207	136	71	1 217	973	274	666	600	106
Not reported	5 067	1 779	1 706	1 548	201	189	161	28	1 197	1 062	128	735	668	72
Metropolitan status:														
Total metropolitan	50 879	20 578	20 014	18 171	2 351	2 806	2 392	415	14 789	13 272	1 700	7 387	6 836	607
Metropolitan areas of 1 million or more ..	31 639	12 827	12 441	11 180	1 598	1 888	1 404	284	9 212	8 183	1 142	4 595	4 213	425
Central city	11 624	4 779	4 615	4 067	634	595	500	96	3 481	3 046	472	1 636	1 487	159
Outside central city	20 316	8 048	7 825	7 093	963	1 092	904	189	5 731	5 137	670	2 959	2 726	266
Metropolitan areas of less than 1 million ..	18 940	7 752	7 573	6 991	754	1 118	989	131	5 577	5 089	558	2 793	2 623	182
Central city	7 334	2 921	2 850	2 553	370	450	379	71	2 113	1 865	269	993	913	85
Outside central city	11 606	4 831	4 723	4 437	383	669	610	61	3 464	3 224	290	1 799	1 711	97
Nonmetropolitan	15 346	8 353	8 237	5 949	356	785	730	55	4 636	4 399	264	2 410	2 322	91
Region:														
Northeast	13 541	5 101	4 959	4 398	679	636	526	106	3 628	3 178	494	1 921	1 740	186
Midwest	16 187	6 639	6 497	5 983	696	955	834	120	4 726	4 234	534	2 521	2 366	172
South	23 214	9 648	9 395	8 736	807	1 228	1 068	162	6 950	6 473	536	3 501	3 266	231
West	13 284	5 543	5 400	5 022	526	772	691	80	4 122	3 786	400	1 855	1 767	106
Married-couple families														
All families	51 459	19 318	18 858	17 084	2 256	2 711	2 301	412	14 046	12 569	1 631	7 069	6 526	593
Family income:														
Less than \$10,000	4 360	1 351	1 305	1 233	94	219	206	13	999	944	70	410	393	16
\$10,000 to \$14,999	4 695	1 475	1 425	1 370	69	266	254	12	1 125	1 075	58	442	429	15
\$15,000 to \$19,999	3 739	1 191	1 158	1 102	79	185	177	8	907	850	66	379	363	16
\$20,000 to \$24,999	4 366	1 812	1 579	1 468	139	272	238	34	1 233	1 148	100	489	464	26
\$25,000 to \$29,999	4 481	1 667	1 662	1 528	158	242	220	22	1 297	1 177	133	574	536	36
\$30,000 to \$34,999	4 552	1 970	1 934	1 766	197	287	241	45	1 443	1 312	136	709	669	60
\$35,000 to \$39,999	4 214	1 769	1 727	1 544	234	251	204	48	1 292	1 132	179	663	622	51
\$40,000 to \$49,999	5 509	2 433	2 390	2 115	348	317	248	68	1 769	1 545	246	936	849	99
\$50,000 to \$74,999	7 306	2 977	2 894	2 595	402	341	272	69	1 993	1 739	264	1 292	1 181	114
\$75,000 and over	4 127	1 625	1 595	1 310	366	199	132	67	1 146	919	257	656	566	100
Not reported	3 910	1 226	1 188	1 050	169	134	107	26	840	748	101	516	453	67
Metropolitan status:														
Total metropolitan	36 969	14 459	14 094	12 570	1 959	2 102	1 739	365	10 480	9 209	1 406	5 235	4 761	511
Metropolitan areas of 1 million or more ..	24 228	8 924	8 874	7 834	1 325	1 268	1 020	247	6 450	5 596	643	3 215	2 892	356
Central city	7 766	2 736	2 629	2 221	488	338	283	75	1 964	1 652	359	940	827	126
Outside central city	16 463	6 189	6 044	4 13	837	929	757	173	4 466	3 946	564	2 265	2 065	230
Metropolitan areas of less than 1 million ..	14 790	5 535	5 420	4 935	634	835	719	117	4 010	3 611	483	2 021	1 899	164
Central city	5 209	1 832	1 793	1 563	269	295	235	60	1 350	1 167	201	622	560	76
Outside central city	9 581	3 703	3 627	3 372	346	540	484	58	2 660	2 444	261	1 396	1 319	87
Nonmetropolitan	12 489	4 857	4 762	4 515	297	609	562	47	3 586	3 380	225	1 834	1 764	74
Region:														
Northeast	10 470	3 651	3 569	3 102	571	478	391	67	2 604	2 223	416	1 402	1 240	167
Midwest	12 908	4 945	4 835	4 367	589	738	633	105	3 583	3 158	480	1 877	1 748	147
South	17 867	6 797	6 626	6 073	671	910	760	151	4 913	4 532	432	2 481	2 300	181
West	10 213	3 923	3 827	3 522	425	585	518	69	2 945	2 675	321	1 309	1 239	89
Other families, female householder														
All families	11 136	8 197	8 031	5 724	383	720	676	44	4 400	4 145	278	2 256	2 165	101
Family income:														
Less than \$10,000	4 218	2 656	2 599	2 546	72	405	394	11	2 036	1 969	53	837	816	26
\$10,000 to \$14,999	1 695	932	916	873	50	87	62	5	666	627	41	356	349	12
\$15,000 to \$19,999	1 035	614	602	556	68	62	52	10	434	390	51	240	230	12
\$20,000 to \$24,999	959	463	457	409	56	55	50	5	310	270	42	172	161	11
\$25,000 to \$29,999	723	370	361	336	25	22	20	2	223	209	14	169	158	10
\$30,000 to \$34,999	528	266	253	245	13	7	7	-	152	142	10	125	122	3
\$35,000 to \$39,999	361	159	149	131	19	7	4	4	108	96	11	75	67	8
\$40,000 to \$49,999	369	164	154	138	20	17	16	2	87	76	12	74	67	6
\$50,000 to \$74,999	268	110	107	89	22	11	6	5	70	59	15	45	41	4
\$75,000 and over	110	45	41	29	12	2	2	-	35	26	8	6	4	4
Not reported	850	417	391	372	25	45	43	2	281	260	20	154	150	6

See footnote at end of table.

Table 19. Families With Children 5 to 17 Years Old by Enrollment Status in Kindergarten to High School, by Control of School, Family Income, Metropolitan Status, Region, Type of Family, Race, and Hispanic Origin: October 1989—Con.

(Numbers in thousands. Civilian noninstitutional population. For meaning of symbols, see text)

Family income, metropolitan status, region, family type, race, and Hispanic origin	Families with at least one child 5 to 17 years old													
	All families	Families with at least one child enrolled in--												
		Total	Kindergarten to high school			Kindergarten			Elementary			High school		
			Total	Public	Private	Total	Public	Private	Total	Public	Private	Total	Public	Private
All family types—Con.														
Other families, female householder—Con.														
Metropolitan status:														
Total metropolitan	6 964	5 020	4 886	4 594	331	568	532	36	3 566	3 336	247	1 793	1 719	84
Metropolitan area of 1 million or more	5 867	3 275	3 169	2 973	238	336	312	24	2 345	2 182	175	1 161	1 105	66
Central city	3 048	1 771	1 734	1 628	127	204	193	11	1 312	1 216	100	624	598	33
Outside central city	2 839	1 494	1 434	1 345	111	133	119	14	1 033	966	75	536	506	30
Metropolitan area of less than 1 million	3 077	1 745	1 696	1 621	93	232	220	12	1 223	1 156	71	632	614	18
Central city	1 664	904	879	828	60	136	129	9	629	581	48	313	304	9
Outside central city	1 413	842	819	793	33	94	91	3	594	575	24	319	310	10
Nonmetropolitan	2 172	1 176	1 165	1 131	52	152	144	8	832	807	31	464	447	17
Region:														
Northeast	2 360	1 227	1 182	1 107	88	121	110	11	881	821	65	447	431	18
Midwest	2 636	1 465	1 438	1 360	96	199	186	13	997	936	68	552	528	25
South	4 036	2 268	2 215	2 125	113	290	252	8	1 634	1 555	84	833	799	40
West	2 104	1 237	1 196	1 132	63	141	129	12	889	832	62	424	406	16
WHITE														
All family types														
All families	56 730	21 674	21 316	19 440	2 372	2 953	2 524	431	15 660	14 159	1 703	6 028	7 447	626
Family income:														
Less than \$10,000	6 276	2 542	2 455	2 365	120	397	364	22	1 672	1 796	66	761	756	25
\$10,000 to \$14,999	5 769	1 946	1 884	1 807	95	291	275	16	1 441	1 373	76	631	612	22
\$15,000 to \$19,999	4 296	1 517	1 471	1 388	122	214	199	15	1 126	1 044	96	484	459	28
\$20,000 to \$24,999	5 005	1 896	1 863	1 720	174	290	260	30	1 434	1 319	130	588	558	35
\$25,000 to \$29,999	4 979	1 893	1 861	1 711	189	253	230	23	1 414	1 298	136	691	648	43
\$30,000 to \$34,999	4 768	2 038	1 989	1 826	195	268	224	44	1 461	1 333	136	752	713	43
\$35,000 to \$39,999	4 320	1 753	1 712	1 526	236	257	206	51	1 261	1 121	178	655	608	56
\$40,000 to \$49,999	5 699	2 472	2 425	2 156	339	324	252	72	1 745	1 533	232	959	873	95
\$50,000 to \$74,999	7 248	2 871	2 793	2 500	395	334	268	66	1 901	1 661	281	1 262	1 152	114
\$75,000 and over	4 122	1 591	1 556	1 277	352	199	131	68	1 116	895	243	635	548	98
Not reported	4 247	1 355	1 307	1 162	174	137	112	25	699	604	105	591	523	71
Metropolitan status:														
Total metropolitan	42 884	16 301	15 652	14 239	2 041	2 263	1 885	380	11 670	10 356	1 480	5 884	5 389	536
Metropolitan area of 1 million or more	26 263	9 631	9 532	8 449	1 350	1 331	1 079	252	7 046	6 174	954	3 536	3 198	367
Central city	7 966	2 923	2 908	2 398	474	376	299	79	2 107	1 784	341	973	856	120
Outside central city	18 267	6 909	6 724	6 052	676	953	780	173	4 940	4 390	613	2 564	2 343	247
Metropolitan area of less than 1 million	16 621	6 470	6 320	5 790	691	932	806	128	4 624	4 182	506	2 348	2 191	189
Central city	5 868	2 142	2 091	1 828	334	321	251	69	1 543	1 321	240	726	651	78
Outside central city	10 753	4 327	4 228	3 964	357	611	555	58	3 081	2 861	266	1 622	1 540	90
Nonmetropolitan	13 846	5 573	5 466	5 201	331	690	638	52	4 019	3 803	242	2 144	2 058	90
Region:														
Northeast	11 097	4 249	4 136	3 638	605	567	467	101	3 002	2 803	438	1 620	1 454	171
Midwest	14 466	5 708	5 582	5 093	632	816	709	106	4 057	3 613	481	2 164	2 017	182
South	18 840	7 243	7 049	6 458	716	918	765	155	5 139	4 726	457	2 679	2 477	215
West	11 527	4 675	4 551	4 251	419	652	584	68	3 492	3 216	327	1 566	1 500	77
Married-couple families														
All families	46 344	16 854	16 455	14 648	2 026	2 398	2 014	385	12 214	10 903	1 455	6 183	5 676	546
Family income:														
Less than \$10,000	3 582	1 025	985	924	77	164	154	10	762	713	58	297	262	16
\$10,000 to \$14,999	4 241	1 186	1 141	1 098	54	212	201	11	894	857	44	357	345	13
\$15,000 to \$19,999	3 294	993	964	913	71	158	151	7	756	704	59	307	291	16
\$20,000 to \$24,999	3 944	1 403	1 377	1 276	127	240	212	27	1 074	992	95	433	412	24
\$25,000 to \$29,999	4 114	1 502	1 479	1 352	146	222	200	22	1 170	1 058	122	513	478	35
\$30,000 to \$34,999	4 132	1 734	1 722	1 574	172	252	212	40	1 293	1 178	122	629	593	40
\$35,000 to \$39,999	3 857	1 559	1 527	1 361	176	241	194	48	1 143	997	164	574	536	47
\$40,000 to \$49,999	5 134	2 244	2 204	1 957	314	300	233	67	1 627	1 427	219	850	770	89
\$50,000 to \$74,999	6 722	2 673	2 597	2 322	371	323	257	66	1 757	1 523	259	1 182	1 078	109
\$75,000 and over	3 889	1 506	1 476	1 216	330	191	127	64	1 054	849	226	602	519	80
Not reported	3 436	1 010	984	855	151	94	71	23	686	607	86	439	376	67
Metropolitan status:														
Total metropolitan	34 677	12 394	12 081	10 707	1 748	1 834	1 495	340	8 934	7 615	1 243	4 499	4 063	473
Metropolitan area of 1 million or more	21 171	7 479	7 268	6 340	1 160	1 066	861	226	5 401	4 648	619	2 691	2 397	320
Central city	6 016	1 957	1 872	1 530	393	248	184	64	1 404	1 136	261	665	590	106
Outside central city	15 155	5 522	5 396	4 810	767	839	677	162	3 997	3 512	538	2 026	1 837	213
Metropolitan area of less than 1 million	13 508	4 914	4 613	4 367	587	747	635	114	3 533	3 167	424	1 798	1 656	154
Central city	4 483	1 484	1 465	1 260	262	237	176	59	1 089	924	160	513	445	72
Outside central city	9 023	3 421	3 347	3 107	325	511	457	55	2 444	2 242	244	1 285	1 211	62
Nonmetropolitan	11 667	4 460	4 374	4 142	281	564	519	45	3 281	3 068	212	1 694	1 625	73
Region:														
Northeast	9 598	3 249	3 180	2 755	520	447	365	62	2 320	1 971	382	1 249	1 102	152
Midwest	12 094	4 548	4 445	4 027	549	677	579	98	3 282	2 890	424	1 727	1 603	139
South	15 538	5 629	5 489	4 981	607	751	608	145	4 029	3 689	375	2 072	1 895	188
West	9 114	3 429	3 341	3 085	353	523	463	60	2 584	2 354	274	1 134	1 076	67

See footnote at end of table.

Table 19. Families With Children 5 to 17 Years Old by Enrollment Status In Kindergarten to High School, by Control of School, Family Income, Metropolitan Status, Region, Type of Family, Race, and Hispanic Origin: October 1989—Con.

[Numbers in thousands. Civilian noninstitutional population. For meaning of symbols, see text]

Family income, metropolitan status, region, family type, race, and Hispanic origin	Families with at least one child 5 to 17 years old													
	All families	Families with at least one child enrolled in--												
		Total	Kindergarten to high school			Kindergarten			Elementary			High school		
			Total	Public	Private	Total	Public	Private	Total	Public	Private	Total	Public	Private
All family types—Con.														
Female-headed families														
All families	7 504	3 933	3 618	3 588	290	431	397	34	2 731	2 544	206	1 468	1 396	76
Family income:														
Less than \$10,000	2 360	1 403	1 367	1 339	41	211	200	11	1 044	1 016	28	447	439	9
\$10,000 to \$14,999	1 167	623	612	582	37	50	48	5	450	424	26	241	235	9
\$15,000 to \$19,999	748	435	424	392	51	48	38	8	302	271	37	180	150	9
\$20,000 to \$24,999	746	360	355	313	47	40	38	3	246	214	34	131	120	11
\$25,000 to \$29,999	573	290	282	261	21	20	18	2	172	160	12	132	125	8
\$30,000 to \$34,999	396	201	186	182	8	5	5	—	112	107	6	94	91	3
\$35,000 to \$39,999	288	114	111	93	7	5	3	2	85	74	11	52	43	8
\$40,000 to \$49,999	304	129	124	110	16	15	13	2	67	58	10	64	58	6
\$50,000 to \$74,999	247	89	87	73	18	3	3	—	60	49	15	37	33	4
\$75,000 and over	96	37	33	22	12	2	2	—	29	21	8	5	1	4
Not reported	577	251	237	221	20	33	31	2	163	146	15	106	102	4
Metropolitan status:														
Total metropolitan	6 914	3 094	2 990	2 787	248	328	300	28	2 177	2 009	182	1 114	1 058	59
Metropolitan areas of 1 million or more ..	3 705	1 896	1 828	1 684	185	182	166	16	1 353	1 243	120	668	628	44
Central city	1 481	806	783	725	66	97	90	7	595	547	50	257	245	13
Outside central city	2 244	1 090	1 045	968	99	85	76	9	757	696	70	411	384	31
Metropolitan areas of less than 1 million ..	2 209	1 197	1 162	1 093	63	146	134	12	824	766	62	446	430	16
Central city	1 033	523	507	460	54	73	64	9	361	317	43	176	170	7
Outside central city	1 176	674	655	634	28	72	69	3	463	449	19	269	260	9
Nonmetropolitan	1 590	839	828	801	43	103	97	6	554	536	24	354	337	17
Region:														
Northeast	1 722	828	792	731	72	91	80	11	572	527	49	309	293	17
Midwest	1 835	967	949	887	75	126	116	8	655	610	51	357	334	23
South	2 324	1 196	1 168	1 100	87	121	113	7	821	763	62	471	447	27
West	1 622	939	909	871	57	94	85	9	683	644	44	331	322	9
BLACK														
All family types														
All families	7 406	4 046	3 946	3 774	232	525	496	29	2 963	2 826	182	1 416	1 386	42
Family income:														
Less than \$10,000	2 449	1 459	1 429	1 398	41	235	233	2	1 131	1 106	31	458	445	16
\$10,000 to \$14,999	1 039	529	520	505	15	61	61	—	382	368	14	188	185	3
\$15,000 to \$19,999	648	330	325	314	19	40	37	2	240	228	14	127	126	2
\$20,000 to \$24,999	563	286	282	263	22	40	32	6	214	201	13	76	75	3
\$25,000 to \$29,999	450	248	245	235	11	19	19	—	163	156	9	94	91	3
\$30,000 to \$34,999	497	250	248	233	22	31	27	4	178	164	14	92	92	6
\$35,000 to \$39,999	368	210	198	184	16	15	13	1	143	130	13	97	93	3
\$40,000 to \$49,999	312	159	150	131	22	14	12	2	116	97	22	64	63	1
\$50,000 to \$74,999	363	162	177	163	20	14	7	6	136	126	13	67	67	—
\$75,000 and over	96	65	65	54	19	—	—	—	52	41	19	30	28	2
Not reported	631	327	307	294	23	37	34	3	229	211	19	120	120	2
Metropolitan status:														
Total metropolitan	6 174	3 411	3 316	3 155	219	443	417	26	2 476	2 331	172	1 198	1 168	42
Metropolitan areas of 1 million or more ..	4 360	2 375	2 303	2 163	191	263	259	24	1 717	1 599	149	837	812	38
Central city	2 970	1 570	1 526	1 427	131	176	167	11	1 166	1 070	110	554	533	28
Outside central city	1 389	805	777	736	59	104	92	12	551	519	39	283	279	10
Metropolitan areas of less than 1 million ..	1 815	1 036	1 013	992	28	180	158	3	759	741	23	361	357	5
Central city	1 210	661	643	627	21	110	109	1	477	464	15	234	230	4
Outside central city	605	375	370	365	8	50	49	2	282	277	6	127	126	1
Nonmetropolitan	1 232	635	630	618	13	62	79	3	507	497	10	218	218	—
Region:														
Northeast	1 291	676	654	609	55	56	50	6	494	457	41	245	237	10
Midwest	1 481	808	792	754	54	120	110	11	578	537	45	305	302	5
South	3 980	2 206	2 151	2 088	63	267	260	6	1 654	1 596	73	755	744	14
West	654	359	349	322	41	62	56	6	258	237	23	111	103	14
Married-couple families														
All families	3 588	1 748	1 705	1 605	144	231	214	16	1 294	1 201	117	633	619	20
Family income:														
Less than \$10,000	619	263	257	247	15	44	41	2	167	161	11	92	90	2
\$10,000 to \$14,999	480	204	199	195	4	40	40	—	155	152	3	67	66	1
\$15,000 to \$19,999	343	150	148	145	7	24	23	1	109	105	6	52	52	—
\$20,000 to \$24,999	300	156	150	144	7	25	22	3	120	117	3	34	32	3
\$25,000 to \$29,999	270	147	147	141	7	15	15	—	102	96	7	53	52	1
\$30,000 to \$34,999	321	173	171	160	16	30	26	4	129	120	9	69	69	6
\$35,000 to \$39,999	256	153	149	135	18	8	8	—	115	102	13	68	65	3
\$40,000 to \$49,999	248	124	121	106	19	11	10	2	95	79	19	57	56	1
\$50,000 to \$74,999	311	158	151	143	15	6	4	2	118	108	13	62	62	—
\$75,000 and over	91	59	59	48	19	—	—	—	50	39	19	25	23	2
Not reported	350	162	151	142	17	28	25	3	115	102	14	64	64	—

See footnote at end of table.

Table 19. Families With Children 5 to 17 Years Old by Enrollment Status in Kindergarten to High School, by Control of School, Family Income, Metropolitan Status, Region, Type of Family, Race, and Hispanic Origin: October 1989—Con.

[Numbers in thousands. Civilian noninstitutional population. For meaning of symbols, see text]

Family income, metropolitan status, region, family type, race, and Hispanic origin	Families with at least one child 5 to 17 years old													
	All families	Families with at least one child enrolled in--												
		Total	Kindergarten to high school			Kindergarten			Elementary			High school		
			Total	Public	Private	Total	Public	Private	Total	Public	Private	Total	Public	Private
All family types—Con.														
Married-couple families—Con.														
Metropolitan status:														
Total metropolitan	2 953	1 437	1 400	1 308	138	194	178	16	1 050	964	110	525	512	20
Metropolitan areas of 1 million or more ..	2 063	985	957	881	115	126	114	13	713	638	83	355	345	18
Central city	1 284	573	556	507	70	65	59	5	427	377	62	198	180	6
Outside central city	778	412	401	374	45	62	54	7	266	261	32	157	166	7
Metropolitan areas of less than 1 million ..	690	453	443	427	21	68	65	3	337	326	17	170	168	4
Central city	541	263	254	241	15	43	42	1	197	189	11	93	90	3
Outside central city	349	190	189	186	6	24	23	2	140	137	6	77	78	1
Nonmetropolitan	635	310	306	297	8	37	35	2	244	237	6	107	107	-
Region:														
Northeast	599	272	266	241	33	22	18	4	184	166	21	120	112	6
Midwest	645	308	303	278	33	44	39	5	236	208	31	115	111	3
South	2 040	1 036	1 006	965	55	141	136	5	779	743	51	358	357	1
West	304	132	130	121	23	24	20	3	95	84	13	40	39	7
Other families, female householder														
All families	3 266	2 065	2 018	1 953	80	268	258	10	1 532	1 474	81	712	695	23
Family income:														
Less than \$10,000	1 726	1 170	1 150	1 129	26	182	182	-	928	909	21	361	350	14
\$10,000 to \$14,999	489	291	285	274	11	34	34	-	201	190	11	112	110	2
\$15,000 to \$19,999	257	160	159	151	12	15	14	1	118	108	6	72	71	2
\$20,000 to \$24,999	190	93	93	85	10	12	10	2	61	54	7	34	34	-
\$25,000 to \$29,999	133	71	71	67	4	1	1	-	42	41	2	36	33	3
\$30,000 to \$34,999	119	62	62	59	5	1	1	-	36	32	5	31	31	-
\$35,000 to \$39,999	62	37	31	31	1	3	1	1	22	22	-	18	18	-
\$40,000 to \$49,999	50	27	22	20	2	2	2	-	15	13	2	5	5	-
\$50,000 to \$74,999	32	17	17	12	5	8	3	5	9	9	-	5	5	-
\$75,000 and over	2	2	2	2	-	-	-	-	2	2	-	2	2	-
Not reported	228	136	127	124	5	9	9	-	100	95	5	37	37	2
Metropolitan status:														
Total metropolitan	2 766	1 764	1 716	1 655	78	223	214	8	1 283	1 228	57	613	598	23
Metropolitan areas of 1 million or more ..	1 970	1 263	1 228	1 169	71	140	132	8	918	867	53	448	433	12
Central city	1 459	915	893	846	59	98	94	4	679	633	48	347	333	19
Outside central city	512	348	336	323	12	43	38	5	239	234	5	102	99	3
Metropolitan areas of less than 1 million ..	796	501	488	486	4	83	83	-	365	361	4	165	164	1
Central city	593	358	349	349	2	62	62	-	251	249	1	128	127	1
Outside central city	203	143	140	138	2	21	21	-	114	112	2	37	37	-
Nonmetropolitan	520	301	301	297	5	45	44	1	246	245	4	99	99	-
Region:														
Northeast	579	364	365	342	16	29	29	-	286	271	16	119	119	2
Midwest	751	472	463	451	20	72	66	5	324	312	13	182	182	2
South	1 682	1 032	988	968	27	137	136	1	761	760	22	352	342	13
West	295	187	187	172	18	30	27	3	140	130	10	60	53	7
HISPANIC ORIGIN¹														
All family types														
All families	4 857	2 673	2 576	2 430	181	362	337	25	2 141	1 999	154	876	839	42
Family income:														
Less than \$10,000	1 187	692	655	648	14	106	97	8	531	526	5	225	220	5
\$10,000 to \$14,999	836	434	411	403	11	67	62	5	361	352	9	134	129	5
\$15,000 to \$19,999	480	282	276	258	27	43	43	-	227	207	24	86	82	4
\$20,000 to \$24,999	473	275	273	254	26	41	38	3	233	217	20	70	70	3
\$25,000 to \$29,999	359	187	178	168	12	23	20	3	158	148	10	58	58	-
\$30,000 to \$34,999	321	195	192	188	6	24	24	-	139	135	4	83	80	4
\$35,000 to \$39,999	260	122	120	110	10	11	11	-	110	100	10	43	40	2
\$40,000 to \$49,999	262	135	135	117	18	-	-	-	123	105	18	37	35	2
\$50,000 to \$74,999	241	107	106	81	27	6	4	3	79	57	24	46	38	8
\$75,000 and over	97	56	54	43	17	8	6	2	40	27	13	21	19	2
Not reported	342	189	176	160	24	33	33	-	140	124	16	72	66	6
Metropolitan status:														
Total metropolitan	4 506	2 484	2 367	2 226	185	326	303	23	1 960	1 820	151	802	767	40
Metropolitan areas of 1 million or more ..	3 353	1 803	1 731	1 615	146	214	196	18	1 443	1 333	117	587	559	34
Central city	1 861	1 021	989	921	62	128	125	4	820	774	52	308	284	13
Outside central city	1 491	782	762	694	64	85	73	12	622	559	66	281	265	21
Metropolitan areas of less than 1 million ..	1 153	661	636	611	39	112	105	7	517	487	34	215	208	7
Central city	585	312	303	297	27	48	43	5	235	213	25	120	115	5
Outside central city	569	348	333	324	12	64	62	2	282	274	9	95	93	2
Nonmetropolitan	351	209	209	204	6	36	34	2	162	179	3	74	72	1
Region:														
Northeast	817	426	406	376	39	45	43	2	348	321	30	134	124	10
Midwest	344	176	171	166	7	23	21	2	136	135	4	64	61	3
South	1 573	853	824	781	77	123	109	14	670	612	60	270	258	15
West	2 124	1 218	1 175	1 125	69	172	164	7	948	931	60	407	396	14

See footnote at end of table.

Table 19. Families With Children 5 to 17 Years Old by Enrollment Status in Kindergarten to High School, by Control of School, Family Income, Metropolitan Status, Region, Type of Family, Race, and Hispanic Origin: October 1989—Con.

(Numbers in thousands. Civilian noninstitutional population. For meaning of symbols, see text)

Family income, metropolitan status, region, family type, race, and Hispanic origin	All families	Families with at least one child 5 to 17 years old														
		Total	Families with at least one child enrolled in—													
			Kindergarten to high school			Kindergarten			Elementary			High school				
			Total	Public	Private	Total	Public	Private	Total	Public	Private	Total	Public	Private		
All family types—Con.																
Married-couple families																
All families.....	3 343	1 771	1 713	1 596	149	256	233	23	1 444	1 342	113	567	533	40		
Family income:																
Less than \$10,000.....	594	286	267	200	9	51	45	6	219	216	2	77	72	5		
\$10,000 to \$14,999.....	589	292	274	265	9	57	52	5	242	236	7	85	79	5		
\$15,000 to \$19,999.....	352	217	215	206	16	33	33	-	166	174	15	66	62	4		
\$20,000 to \$24,999.....	331	196	197	164	19	40	36	3	163	153	13	59	59	3		
\$25,000 to \$29,999.....	270	140	138	129	10	17	13	3	122	113	6	48	46	-		
\$30,000 to \$34,999.....	261	174	171	167	6	24	24	-	131	127	4	70	69	4		
\$35,000 to \$39,999.....	206	96	96	89	8	7	7	-	89	82	8	35	32	2		
\$40,000 to \$49,999.....	219	117	117	102	15	-	-	-	109	94	15	30	28	2		
\$50,000 to \$74,999.....	210	99	98	76	25	6	4	3	75	64	22	39	33	6		
\$75,000 and over.....	67	47	45	35	12	6	4	2	30	22	8	16	16	2		
Not reported.....	201	100	96	84	17	14	14	-	76	69	11	41	38	6		
Metropolitan status:																
Total metropolitan.....	3 061	1 602	1 545	1 433	143	223	202	21	1 300	1 200	111	507	474	38		
Metropolitan areas of 1 million or more ..	2 249	1 126	1 086	999	112	129	113	16	917	841	64	367	341	31		
Central city.....	1 177	586	557	524	42	65	61	4	481	454	32	163	152	11		
Outside central city.....	1 073	540	531	475	70	64	52	12	436	387	52	205	189	21		
Metropolitan areas of less than 1 million ..	812	476	457	434	31	94	89	5	383	359	27	140	133	7		
Central city.....	364	201	193	178	21	36	31	5	155	140	19	70	65	5		
Outside central city.....	447	275	264	256	10	58	58	-	228	220	8	70	68	2		
Nonmetropolitan.....	262	169	168	163	6	34	31	2	144	141	3	60	59	1		
Region:																
Northeast.....	453	202	193	166	34	17	15	2	159	137	25	73	63	10		
Midwest.....	250	122	117	114	7	19	17	2	94	93	4	44	42	3		
South.....	1 181	613	597	546	57	85	73	12	492	452	42	193	181	15		
West.....	1 479	834	806	766	51	136	126	7	699	660	42	257	247	12		
Other families, female householder																
All families.....	1 144	746	719	691	38	76	76	2	586	552	36	263	261	2		
Family income:																
Less than \$10,000.....	542	367	373	373	5	54	52	2	301	297	3	143	143	-		
\$10,000 to \$14,999.....	182	117	113	113	2	2	2	-	102	100	2	35	35	-		
\$15,000 to \$19,999.....	91	59	57	49	6	10	10	-	38	30	6	20	20	-		
\$20,000 to \$24,999.....	66	46	46	36	7	1	1	-	43	36	7	6	6	-		
\$25,000 to \$29,999.....	36	26	24	23	1	-	-	-	21	20	1	7	7	-		
\$30,000 to \$34,999.....	33	21	21	21	-	-	-	-	6	6	-	13	13	-		
\$35,000 to \$39,999.....	28	10	10	6	2	-	-	-	7	5	2	6	6	-		
\$40,000 to \$49,999.....	32	12	12	10	2	-	-	-	12	10	2	4	4	-		
\$50,000 to \$74,999.....	17	3	3	1	2	-	-	-	2	-	2	3	1	2		
\$75,000 and over.....	-	-	-	-	-	-	-	-	-	-	-	-	-	-		
Not reported.....	96	65	59	55	7	11	11	-	54	47	7	26	26	-		
Metropolitan status:																
Total metropolitan.....	1 095	714	684	657	38	76	74	2	557	521	36	250	246	2		
Metropolitan areas of 1 million or more ..	830	568	545	517	33	62	62	-	453	419	33	187	185	2		
Central city.....	536	373	356	339	19	47	47	-	299	290	19	125	123	2		
Outside central city.....	291	195	189	178	14	15	15	-	153	139	14	62	62	-		
Metropolitan areas of less than 1 million ..	265	145	139	139	4	13	11	2	104	102	2	64	64	-		
Central city.....	175	92	90	90	2	11	11	-	65	62	2	43	43	-		
Outside central city.....	90	53	49	49	2	2	-	2	39	39	-	21	21	-		
Nonmetropolitan.....	49	34	34	34	-	3	3	-	31	31	-	13	13	-		
Region:																
Northeast.....	313	206	200	195	5	22	22	-	176	173	5	60	60	-		
Midwest.....	66	42	42	42	-	4	4	-	34	34	-	12	12	-		
South.....	301	183	183	170	16	26	26	2	139	125	14	66	66	-		
West.....	464	304	293	283	16	24	24	-	236	220	18	123	121	2		

¹May be of any race.

Appendix A. Supplementary Tables

Table A-1. School Enrollment of Persons 3 to 34 Years Old, by Level and Control of School, Race, and Hispanic Origin: October 1955 to 1989

(Numbers in thousands. Civilian noninstitutional population. For meaning of symbols, see text)

Years, race, and Hispanic origin	Total	Nursery school			Kindergarten			Elementary school			High school			College			College full time
		Total	Public	Private	Total	Public	Private	Total	Public	Private	Total	Public	Private	Total	Public	Private	
ALL RACES																	
1989.....	59,236	2,877	971	1,906	3,868	3,293	575	28,637	25,897	2,740	12,786	11,980	806	11,066	8,576	2,490	7,905
1988.....	58,847	2,639	838	1,770	3,958	3,420	538	28,223	25,443	2,778	13,093	12,095	998	10,937	8,663	2,278	7,771
1987.....	58,691	2,587	848	1,739	4,018	3,423	595	27,524	24,780	2,765	13,647	12,577	1,070	10,915	8,556	2,361	7,560
1986.....	58,508	2,564	839	1,725	3,991	3,353	637	27,105	24,148	2,956	14,062	12,890	1,171	10,785	8,312	2,472	7,495
1986 ¹	58,153	2,554	835	1,719	3,961	3,328	633	27,121	24,163	2,958	13,912	12,746	1,166	10,605	8,153	2,452	7,507
1985.....	58,014	2,491	854	1,637	3,815	3,221	594	26,866	23,803	3,063	13,979	12,764	1,215	10,863	8,379	2,483	7,720
1984.....	57,313	2,354	761	1,593	3,484	2,953	531	26,838	24,120	2,718	13,777	12,721	1,057	10,859	8,467	2,392	7,822
1983.....	57,745	2,350	809	1,541	3,361	2,706	656	27,198	24,203	2,994	14,010	12,792	1,218	10,825	8,185	2,640	7,711
1982.....	57,905	2,153	729	1,423	3,299	2,740	553	27,412	24,381	3,031	14,123	13,004	1,118	11,119	8,354	2,565	7,736
1981 ¹	58,390	2,058	663	1,396	3,161	2,616	545	27,795	24,758	3,037	14,642	13,523	10,919	10,724	8,159	2,576	7,569
1981 ²	56,940	2,026	657	1,369	3,069	2,540	529	27,059	24,083	2,976	14,349	13,249	1,100	10,437	7,911	2,525	7,384
1980.....	57,348	1,987	633	1,354	3,176	2,690	486	27,449	24,398	3,051	14,556	(NA)	(NA)	10,180	(NA)	(NA)	7,147
1979.....	57,854	1,869	636	1,233	3,025	2,593	432	27,865	24,756	3,109	15,116	13,994	1,122	9,978	7,699	2,280	7,010
1978.....	58,616	1,824	587	1,237	2,989	2,493	496	28,490	25,252	3,238	15,475	14,231	1,244	9,838	7,427	2,410	6,979
1977.....	60,013	1,618	562	1,056	3,191	2,665	526	29,234	25,983	3,251	15,753	14,505	1,248	10,217	7,925	2,292	7,196
1976.....	60,482	1,526	476	1,050	3,490	2,962	528	29,774	26,698	3,075	15,742	14,541	1,201	9,950	7,739	2,211	7,176
1975.....	60,969	1,748	574	1,174	3,393	2,851	542	30,446	27,166	3,279	15,683	14,503	1,180	9,697	7,704	1,994	7,105
1974.....	60,259	1,607	423	1,184	3,252	2,726	526	31,126	27,956	3,169	15,447	14,275	1,172	8,827	6,905	1,922	6,351
1973.....	59,392	1,324	400	924	3,074	2,582	493	31,469	28,201	3,268	15,347	14,162	1,184	8,179	6,224	1,955	6,089
1972.....	60,142	1,283	402	881	3,135	2,636	499	32,242	28,693	3,549	15,169	14,015	1,155	8,313	6,337	1,976	6,314
1971.....	61,106	1,066	317	749	3,263	2,689	574	33,507	29,829	3,678	15,183	14,057	1,126	8,087	6,271	1,816	6,204
1970.....	60,357	1,096	333	763	3,183	2,647	536	33,950	30,001	3,949	14,715	13,545	1,170	7,413	5,699	1,714	5,763
1969.....	59,913	860	245	615	3,276	2,682	594	33,788	29,825	3,964	14,553	13,400	1,153	7,435	5,439	1,995	5,810
1968.....	58,791	816	262	554	3,268	2,709	559	33,761	29,527	4,234	14,145	12,793	1,352	6,801	4,948	1,854	5,357
1967.....	57,656	713	230	484	3,312	2,678	635	33,440	28,877	4,562	13,790	12,498	1,292	6,401	4,540	1,861	4,976
1966.....	56,167	688	215	473	3,115	2,527	588	32,916	28,208	4,706	13,364	11,985	1,377	6,085	4,178	1,908	4,847
1965.....	54,701	520	127	393	3,057	2,439	618	32,474	27,596	4,878	12,975	11,517	1,457	5,675	3,840	1,835	4,414
1964.....	52,490	471	91	380	2,830	2,349	481	31,734	26,811	4,923	12,812	11,403	1,410	4,643	3,025	1,618	3,556
1963.....	50,356	(NA)	(NA)	(NA)	2,340	1,936	404	31,245	26,502	4,742	12,438	11,186	1,251	4,336	2,897	1,439	2,260
1962.....	48,704	(NA)	(NA)	(NA)	2,319	1,914	405	30,661	26,148	4,513	11,516	10,431	1,085	4,208	2,820	1,388	3,237
1961.....	47,708	(NA)	(NA)	(NA)	2,299	1,926	373	30,718	26,221	4,497	10,959	9,817	1,141	3,731	2,376	1,354	2,902
1960.....	46,260	(NA)	(NA)	(NA)	2,092	1,691	401	30,349	25,814	4,535	10,249	9,215	1,033	3,570	2,307	1,262	2,681
1959.....	44,370	(NA)	(NA)	(NA)	2,032	1,678	354	29,382	24,880	4,702	9,616	8,571	1,045	3,340	2,120	1,220	2,464
1958.....	42,900	(NA)	(NA)	(NA)	1,991	1,569	422	28,184	23,800	4,385	9,482	8,485	998	3,242	2,088	1,155	(NA)
1957.....	41,166	(NA)	(NA)	(NA)	1,824	1,471	353	27,248	23,076	4,172	8,956	8,059	897	3,138	2,054	1,084	(NA)
1956.....	39,353	(NA)	(NA)	(NA)	1,758	1,566	192	26,169	22,474	3,695	8,543	7,668	875	2,883	1,824	1,059	(NA)
1955.....	37,426	(NA)	(NA)	(NA)	1,628	1,365	263	25,458	22,078	3,379	7,961	7,181	780	2,379	1,515	864	(NA)

Table A-1. School Enrollment of Persons 3 to 34 Years Old, by Level and Control of School, Race, and Hispanic Origin: October 1955 to 1989—Con.

(Numbers in thousands. Civilian noninstitutional population. For meaning of symbols, see text)

Years, race, and Hispanic origin	Total	Nursery school			Kindergarten			Elementary school			High school			College			College full time
		Total	Public	Private	Total	Public	Private	Total	Public	Private	Total	Public	Private	Total	Public	Private	
WHITE																	
1989	47,923	2,393	712	1,681	3,118	2,611	506	22,867	20,468	2,399	10,172	9,443	730	9,374	7,219	2,158	6,658
1988	47,672	2,234	651	1,583	3,192	2,722	471	22,541	20,086	2,455	10,462	9,571	890	9,245	7,302	1,940	6,488
1987	47,471	2,204	630	1,574	3,120	2,591	529	22,037	19,538	2,498	10,967	10,019	947	9,143	7,113	2,034	6,275
1986	47,533	2,150	603	1,546	3,185	2,608	577	21,736	19,070	2,667	11,364	10,330	1,033	9,096	6,951	2,148	6,235
1986 ¹	47,267	2,144	601	1,543	3,161	2,589	572	21,761	19,090	2,671	11,259	10,229	1,030	8,943	6,821	2,122	6,253
1985	47,452	2,087	617	1,470	3,060	2,545	515	21,593	18,817	2,776	11,378	10,258	1,120	9,334	7,131	2,203	6,597
1984	46,941	1,915	543	1,372	2,788	2,319	469	21,730	19,282	2,449	11,240	10,266	974	9,269	7,153	2,105	6,672
1983	47,423	1,932	563	1,369	2,769	2,181	588	22,054	19,340	2,714	11,425	10,339	1,086	9,242	6,949	2,293	6,532
1982	47,662	1,783	504	1,279	2,677	2,189	489	22,297	19,583	2,713	11,577	10,541	1,036	9,328	7,102	2,227	6,579
1981 ¹	48,169	1,685	447	1,238	2,597	2,130	467	22,663	19,924	2,739	12,062	11,035	1,027	9,162	6,906	2,256	6,452
1981 ²	47,098	1,657	441	1,216	2,514	2,060	453	22,081	19,390	2,691	11,862	10,849	1,013	8,983	6,754	2,229	6,349
1980	47,673	1,637	432	1,205	2,595	2,172	423	22,510	19,743	2,768	12,056	(NA)	(NA)	8,875	(NA)	(NA)	6,212
1979	48,225	1,537	428	1,110	2,437	2,069	368	22,959	20,174	2,785	12,583	11,549	1,033	8,709	6,672	2,037	6,058
1978	48,843	1,456	351	1,105	2,452	2,009	444	23,524	20,551	2,973	12,897	11,741	1,156	8,514	6,368	2,145	5,974
1977	50,151	1,314	372	942	2,611	2,153	458	24,262	21,312	2,950	13,152	11,980	1,172	8,812	6,743	2,069	6,165
1976	50,761	1,246	318	929	2,881	2,423	457	24,776	21,947	2,829	13,214	12,093	1,121	8,644	6,657	1,987	6,170
1975	51,430	1,432	392	1,040	2,845	2,363	483	25,412	22,351	3,059	13,224	12,112	1,112	8,516	6,724	1,792	6,183
1974	50,992	1,340	293	1,048	2,745	2,268	477	26,051	23,063	2,990	13,073	11,966	1,107	7,781	6,049	1,732	5,575
1973	50,617	1,087	242	845	2,584	2,139	445	26,531	23,506	3,025	13,091	11,967	1,124	7,324	5,550	1,773	5,408
1972	51,314	1,079	285	794	2,633	2,185	448	27,185	23,869	3,316	12,959	11,876	1,083	7,458	5,644	1,814	5,673
1971	52,081	888	225	664	2,735	2,207	527	28,187	24,720	3,466	12,998	11,937	1,061	7,273	5,624	1,650	5,560
1970	51,719	893	198	695	2,706	2,233	473	28,638	24,923	3,715	12,723	11,599	1,124	6,759	5,168	1,591	5,221
1969	51,465	676	136	539	2,803	2,289	515	28,572	24,803	3,768	12,588	11,502	1,085	6,827	4,967	1,860	5,307
1968	50,808	664	163	501	2,775	2,272	504	28,634	24,580	4,054	12,280	11,007	1,272	6,255	4,501	1,753	4,919
1967	49,721	564	134	429	2,840	2,254	587	28,415	24,044	4,371	11,997	10,769	1,228	5,905	4,155	1,750	4,604
1966	48,620	564	127	437	2,693	2,163	530	28,012	23,469	4,542	11,643	10,312	1,329	5,708	3,914	1,795	4,556
1965	47,451	451	93	358	2,648	2,086	562	27,679	22,976	4,703	11,356	9,961	1,395	5,317	3,568	1,749	4,111
1964	44,850	(NA)	(NA)	(NA)	2,157	1,795	362	27,099	22,381	4,718	11,257	9,898	1,359	4,338	2,798	1,540	(NA)
1963	43,815	(NA)	(NA)	(NA)	2,064	1,699	365	26,709	22,181	4,527	10,994	9,782	1,212	4,050	2,680	1,370	(NA)
1962	42,501	(NA)	(NA)	(NA)	2,025	1,667	358	26,272	21,922	4,350	10,270	9,217	1,053	3,934	2,620	1,314	(NA)
1961	42,498	(NA)	(NA)	(NA)	1,968	1,618	350	26,294	22,014	4,281	9,737	8,635	1,102	3,498	2,205	1,293	(NA)
1960	40,348	(NA)	(NA)	(NA)	1,849	1,485	364	26,035	21,696	4,339	9,122	8,124	999	3,342	2,126	1,215	(NA)
1959	38,857	(NA)	(NA)	(NA)	1,758	1,434	324	25,395	20,854	4,541	8,586	7,572	1,014	3,118	1,960	1,158	(NA)
1958	37,662	(NA)	(NA)	(NA)	1,769	1,383	386	24,380	20,171	4,209	8,484	7,501	982	3,030	1,928	1,101	(NA)
1957	36,132	(NA)	(NA)	(NA)	1,595	1,258	337	23,610	19,595	4,015	7,995	7,121	874	2,932	1,924	1,006	(NA)
1956	34,641	(NA)	(NA)	(NA)	1,544	1,364	180	22,740	19,186	3,554	7,670	6,825	845	2,687	1,704	983	(NA)
1955	32,929	(NA)	(NA)	(NA)	1,484	1,244	240	22,185	18,947	3,238	7,036	6,303	733	2,224	1,429	795	(NA)

Table A-1. School Enrollment of Persons 3 to 34 Years Old, by Level and Control of School, Race, and Hispanic Origin: October 1955 to 1989—Con.

(Numbers in thousands. Civilian noninstitutional population. For meaning of symbols, see text)

Years, race, and Hispanic origin	Total	Nursery school			Kindergarten			Elementary school			High school			College			College full time
		Total	Public	Private	Total	Public	Private	Total	Public	Private	Total	Public	Private	Total	Public	Private	
BLACK																	
1989.....	8,707	366	216	150	601	557	44	4,528	4,296	232	2,069	2,027	42	1,139	932	208	833
1988.....	8,609	286	168	118	591	547	44	4,538	4,289	250	2,079	2,016	62	1,114	894	220	801
1987.....	8,712	277	164	113	699	658	41	4,402	4,206	194	2,140	2,056	84	1,193	977	218	852
1986.....	8,633	319	201	117	653	606	47	4,327	4,134	194	2,173	2,080	93	1,160	924	233	860
1986 ^f	8,556	315	200	115	647	600	47	4,326	4,134	193	2,130	2,040	91	1,138	896	242	859
1985.....	8,444	332	212	120	625	562	63	4,307	4,131	175	2,131	2,068	63	1,049	860	190	767
1984.....	8,226	340	179	161	563	513	51	4,123	3,947	177	2,061	2,002	59	1,138	918	220	810
1983.....	8,199	326	215	111	476	427	48	4,153	3,964	189	2,143	2,057	86	1,102	858	245	806
1982.....	8,262	305	192	113	508	463	45	4,194	3,974	220	2,128	2,073	55	1,127	865	263	800
1981 ¹	8,350	284	182	102	474	412	62	4,291	4,087	204	2,168	2,102	65	1,133	898	235	815
1981 ²	8,282	294	187	107	477	415	62	4,281	4,072	208	2,150	2,085	65	1,080	857	223	776
1980.....	8,251	294	180	115	490	440	50	4,259	4,058	202	2,200	(NA)	(NA)	1,007	(NA)	(NA)	723
1979.....	8,317	278	185	95	497	443	54	4,296	4,053	243	2,245	2,171	74	1,002	814	188	748
1978.....	8,416	312	210	102	451	414	38	4,356	4,154	202	2,276	2,211	65	1,020	822	199	753
1977.....	8,564	250	171	78	496	447	50	4,387	4,166	221	2,327	2,269	59	1,103	916	187	803
1976.....	8,518	226	146	80	542	482	60	4,430	4,256	175	2,258	2,187	71	1,062	887	175	817
1975.....	8,400	276	171	105	468	426	42	4,509	4,344	165	2,199	2,140	59	948	782	166	742
1974.....	8,215	227	121	106	463	416	47	4,585	4,455	131	2,125	2,072	54	814	659	155	589
1973.....	7,834	210	146	64	423	391	32	4,473	4,277	196	2,044	1,988	56	685	537	147	536
1972.....	7,959	185	113	72	448	402	46	4,573	4,382	191	2,025	1,971	54	727	582	145	525
1971.....	8,179	151	90	61	464	422	42	4,877	4,712	165	2,006	1,951	55	680	532	148	534
1970.....	7,829	178	129	49	426	374	53	4,868	4,668	200	1,834	1,794	41	522	422	100	427
1969.....	7,680	170	102	68	425	361	64	4,785	4,633	151	1,808	1,751	57	492	372	120	401
1968.....	7,448	132	89	43	448	397	51	4,716	4,569	146	1,718	1,656	62	434	359	75	338
1967.....	7,196	140	92	47	418	375	44	4,618	4,444	173	1,651	1,605	46	370	280	90	271
1966.....	7,547	125	88	37	420	364	56	4,904	4,739	165	1,721	1,673	48	282	(NA)	(NA)	210
1965.....	7,252	72	37	35	407	353	54	4,796	4,620	176	1,619	1,556	62	358	272	86	218
1964.....	6,807	(NA)	(NA)	(NA)	312	275	37	4,634	4,430	205	1,556	1,505	51	306	227	78	(NA)
1963.....	6,541	(NA)	(NA)	(NA)	276	237	39	4,536	4,321	215	1,444	1,404	39	286	217	69	(NA)
1962.....	6,203	(NA)	(NA)	(NA)	294	247	47	4,389	4,226	163	1,246	1,214	32	274	200	74	(NA)
1961.....	6,210	(NA)	(NA)	(NA)	331	308	23	4,424	4,207	216	1,222	1,182	39	233	171	61	(NA)
1960.....	³ 5,910	(NA)	(NA)	(NA)	243	206	37	4,313	4,118	195	1,127	1,092	34	227	180	46	(NA)
1959.....	³ 5,513	(NA)	(NA)	(NA)	274	244	30	3,987	3,826	161	1,030	999	31	222	160	62	(NA)
1958.....	³ 5,238	(NA)	(NA)	(NA)	222	186	36	3,804	3,621	182	998	981	17	212	160	53	(NA)
1957.....	³ 5,034	(NA)	(NA)	(NA)	229	213	16	3,638	3,483	155	961	939	22	206	132	74	(NA)
1956.....	³ 4,712	(NA)	(NA)	(NA)	214	202	12	3,429	3,287	142	873	843	30	196	120	76	(NA)
1955.....	³ 4,498	(NA)	(NA)	(NA)	144	121	23	3,273	3,131	142	926	878	48	155	86	69	(NA)

Table A-1. School Enrollment of Persons 3 to 34 Years Old, by Level and Control of School, Race, and Hispanic Origin: October 1955 to 1989—Con.

(Numbers in thousands. Civilian noninstitutional population. For meaning of symbols, see text)

Years, race, and Hispanic origin	Total	Nursery school			Kindergarten			Elementary school			High school			College			College full time
		Total	Public	Private	Total	Public	Private	Total	Public	Private	Total	Public	Private	Total	Public	Private	
HISPANIC ORIGIN⁴																	
1989.....	5,722	181	95	86	404	382	21	3,219	3,031	188	1,278	1,231	48	642	557	82	416
1988.....	5,588	151	111	40	461	445	16	3,160	2,954	207	1,163	1,113	49	654	592	60	414
1987.....	5,619	226	138	88	439	399	39	3,048	2,861	187	1,239	1,160	80	668	551	115	414
1986.....	5,553	185	120	65	469	425	44	2,987	2,778	208	1,204	1,128	77	707	568	138	424
1986 ¹	5,513	179	114	65	465	421	44	2,995	2,787	208	1,197	1,116	81	677	540	137	418
1985.....	5,070	168	105	63	364	315	49	2,803	2,627	196	1,156	1,090	167	579	464	116	381
1984.....	4,284	117	78	39	293	267	26	2,384	2,216	166	966	909	57	524	433	91	356
1983.....	4,618	108	60	48	335	285	50	2,548	2,323	225	1,104	1,027	77	523	441	82	335
1982.....	4,478	83	46	37	329	291	37	2,501	2,276	225	1,072	995	77	493	398	96	312
1981 ¹	4,551	131	68	63	306	282	24	2,474	2,239	235	1,130	1,058	74	510	398	112	343
1981 ²	4,378	126	66	60	292	268	23	2,373	2,146	227	1,101	1,029	72	486	379	107	326
1980.....	4,263	146	70	75	263	234	30	2,363	2,134	228	1,048	(NA)	(NA)	443	(NA)	(NA)	294
1979.....	3,608	89	50	39	226	210	16	1,934	1,745	189	920	875	45	440	365	75	314
1978.....	3,455	87	47	39	231	198	33	1,893	1,704	188	868	825	43	377	315	62	231
1977.....	3,516	75	30	46	220	206	14	1,874	1,654	220	928	836	92	418	357	60	287
1976.....	3,623	68	38	30	262	242	20	1,934	1,768	165	932	867	65	427	354	73	297
1975.....	3,741	85	47	39	235	218	17	2,062	1,858	204	948	886	61	411	358	53	287
1974.....	3,620	85	37	48	225	207	18	2,040	1,780	260	916	858	59	354	297	57	247
1973.....	3,171	68	41	27	171	165	6	1,884	1,712	172	758	707	51	290	247	43	201
1972.....	3,257	61	43	18	241	227	14	1,879	1,705	173	834	784	50	242	213	29	178

¹Controlled to 1980 census base population estimates.

²Controlled to 1970 census base population estimates.

³Data are for Black and other races.

⁴Persons of Hispanic origin may be of any race.

Note: 1986 data are shown for the old and new processing system. Improvement in edits and population estimation procedures caused slight changes in the estimates.

Table A-2. Percentage of Persons 3 to 34 Years Old Enrolled in School, by Age, Sex, Race, and Hispanic Origin: October 1947 to 1989

(Civilian noninstitutional population. For meaning of symbols, see text)

Years, race, and Hispanic origin	Total enrolled	Age										
		3 and 4 years	5 and 6 years	7 to 9 years	10 to 13 years	14 and 15 years	16 and 17 years	18 and 19 years	20 and 21 years	22 to 24 years	25 to 29 years	30 to 34 years
ALL RACES												
Total												
1989	49.1	39.1	95.2	99.2	99.4	98.8	92.7	56.0	38.5	19.9	9.3	5.7
1988	48.7	38.2	96.0	99.6	99.7	98.9	91.6	55.7	39.1	18.3	8.3	5.9
1987	48.6	38.3	95.1	99.6	99.5	98.6	91.7	55.6	38.7	17.5	9.0	5.9
1986 ¹	48.5	39.0	95.3	99.3	99.1	98.9	92.5	55.2	33.4	18.2	9.1	6.3
1986	48.2	38.9	95.3	99.3	99.1	97.6	92.3	54.6	33.0	17.9	8.8	6.0
1985	48.3	38.9	96.1	99.1	99.3	98.1	91.7	51.6	35.3	16.9	9.2	6.1
1984	47.9	36.3	94.5	99.0	99.4	97.8	91.5	50.1	33.9	17.3	9.1	6.3
1983	48.4	37.5	95.4	98.9	99.4	98.3	91.7	50.4	32.5	16.6	9.6	6.4
1982	48.5	36.4	95.0	99.2	99.1	98.5	90.6	47.8	34.0	17.8	9.6	6.3
1981 ¹	48.9	36.0	94.0	99.2	99.3	98.0	90.6	49.0	31.6	16.5	9.0	6.9
1981 ²	49.1	36.1	94.1	99.2	99.3	97.9	90.7	49.1	31.7	16.4	8.9	6.9
1980	49.7	36.7	95.7	99.1	99.4	98.2	89.0	46.4	31.0	16.3	9.3	6.4
1979	50.3	35.1	95.8	99.2	99.1	98.1	89.2	45.0	30.2	15.8	9.6	6.4
1978	51.2	34.2	95.3	99.3	99.0	98.4	89.1	45.4	29.5	16.3	9.4	6.4
1977	52.5	32.0	95.8	99.5	99.4	98.5	88.9	46.2	31.8	16.5	10.8	6.9
1976	53.1	31.3	95.5	99.2	99.2	98.2	89.1	46.2	32.0	17.1	10.0	6.0
1975	53.7	31.5	94.7	99.3	99.3	98.2	89.0	46.9	31.2	16.2	10.1	6.6
1974	53.6	28.8	94.2	99.1	99.5	97.9	87.9	43.1	30.2	15.1	9.6	5.7
1973	53.5	24.2	92.5	99.1	99.2	97.5	88.3	42.9	30.1	14.5	8.5	4.5
1972	54.9	24.4	91.9	99.0	99.3	97.6	88.9	46.3	31.4	14.8	8.6	4.6
1971	56.2	21.2	91.6	99.1	99.2	98.6	90.2	49.2	32.2	15.4	8.0	4.9
1970	56.4	20.5	89.5	99.3	99.2	98.1	90.0	47.7	31.9	14.9	7.5	4.2
1969	57.0	16.1	88.4	99.3	99.1	98.1	89.7	50.2	34.1	15.4	7.9	4.8
1968	56.7	15.7	87.6	99.1	99.1	98.0	90.2	50.4	31.2	13.8	7.0	3.9
1967	56.6	14.2	87.4	99.4	99.1	98.2	88.8	47.6	33.3	13.6	6.6	4.0
1966	56.1	12.5	85.1	99.3	99.3	98.6	88.5	47.2	29.9	13.2	6.5	2.7
1965	55.5	10.6	84.4	99.3	99.4	98.9	87.4	46.3	27.6	13.2	6.1	3.2
1964	54.5	9.5	83.3	99.0	99.0	98.6	87.7	41.6	26.3	9.9	5.2	2.6
1963	58.5	(NA)	82.7	99.4	99.3	98.4	87.1	40.9	25.0	11.4	4.9	2.5
1962	57.8	(NA)	82.2	99.2	99.3	98.0	84.3	41.8	23.0	10.3	5.0	2.6
1961	56.8	(NA)	81.7	99.4	99.3	97.6	83.6	38.0	21.5	8.4	4.4	2.0
1960	56.4	(NA)	80.7	99.6	99.5	97.8	82.6	38.4	19.4	8.7	4.9	2.4
1959	55.5	(NA)	80.0	99.4	99.4	97.5	82.9	36.8	18.8	8.6	5.1	2.2
1958	54.8	(NA)	80.4	99.5	99.5	96.9	80.6	37.6	13.4		5.7	2.2
1957	53.6	(NA)	78.6	99.5	99.5	97.1	80.5	34.9	14.0		5.5	1.8
1956	52.3	(NA)	77.6	99.4	99.2	96.9	78.4	35.4	12.8		5.1	1.9
1955	50.8	(NA)	78.1	99.2	99.2	95.9	77.4	31.5	11.1		4.2	1.6
1954	50.0	(NA)	77.3	99.2	99.5	95.8	78.0	32.4	11.2		4.1	1.5
1953	48.8	(NA)	55.7	99.4	99.4	96.5	74.7	31.2	11.1		2.9	1.7
1952	46.8	(NA)	54.7	98.7	98.9	96.2	73.4	28.7	9.5		2.6	1.2
1951	45.4	(NA)	54.5	99.0	99.2	94.8	75.1	26.3	8.3		2.5	0.7
1950	44.2	(NA)	58.2	98.9	98.6	94.7	71.3	29.4	9.0		3.0	0.9
1949	43.9	(NA)	59.3	98.5	98.7	93.5	69.5	25.3	9.2		3.8	1.1
1948	43.1	(NA)	56.0	98.3	98.0	92.7	71.2	26.9	9.7		2.6	0.9
1947	42.3	(NA)	58.0	98.4	98.6	91.6	67.6	24.3	10.2		3.0	1.0
Male												
1989	49.7	38.8	95.1	99.3	99.2	99.2	93.2	56.6	37.3	20.4	9.3	5.0
1988	49.6	38.3	95.9	99.6	99.7	98.9	92.1	56.2	39.0	20.5	8.1	5.5
1987	49.9	40.0	95.7	99.7	99.7	98.7	92.3	57.9	41.2	18.7	9.1	5.0
1986 ¹	49.6	39.0	96.0	99.4	98.9	99.0	92.6	57.5	33.8	19.6	9.5	6.0
1986	49.3	38.8	96.0	99.4	98.9	97.6	92.3	57.1	33.4	19.0	9.4	5.6
1985	49.2	36.7	95.3	99.0	99.2	98.3	92.4	52.2	36.5	18.8	9.4	5.4
1984	49.1	35.9	94.0	98.8	99.3	97.5	91.8	52.4	36.2	20.1	9.6	5.8
1983	49.7	38.1	95.1	98.8	99.3	98.4	91.8	50.4	35.2	19.4	10.7	5.8

Table A-2. Percentage of Persons 3 to 34 Years Old Enrolled in School, by Age, Sex, Race, and Hispanic Origin: October 1947 to 1989—Con.

(Civilian noninstitutional population. For meaning of symbols, see text)

Years, race, and Hispanic origin	Total enrolled	Age										
		3 and 4 years	5 and 6 years	7 to 9 years	10 to 13 years	14 and 15 years	16 and 17 years	18 and 19 years	20 and 21 years	22 to 24 years	25 to 29 years	30 to 34 years
1992.....	49.7	36.4	94.7	99.2	99.0	98.7	91.3	48.9	35.2	18.5	10.1	5.6
1981 ¹	50.2	36.8	94.2	98.9	99.2	98.2	90.7	50.5	32.1	19.2	9.6	6.2
1981 ²	50.4	36.7	94.2	98.9	99.2	98.2	90.8	50.5	32.2	19.1	9.5	6.2
1980.....	50.9	37.8	95.0	99.0	99.4	98.7	89.1	47.0	32.6	17.8	9.8	5.9
1979.....	51.8	34.6	96.3	99.0	98.8	98.3	90.8	46.6	31.3	17.6	10.4	6.0
1978.....	52.9	34.0	95.1	99.1	98.8	98.4	89.5	47.8	31.7	19.1	10.9	6.5
1977.....	54.3	32.1	94.7	99.5	99.2	97.7	90.0	48.4	34.6	19.7	12.6	7.1
1976.....	55.1	30.9	95.6	98.9	99.1	98.6	90.5	48.2	33.6	20.7	13.0	6.8
1975.....	56.0	30.6	94.3	99.2	98.9	98.4	90.7	49.9	35.3	20.0	13.1	7.7
1974.....	56.0	28.1	94.4	99.1	99.3	98.0	88.6	45.8	34.8	19.4	12.7	6.7
1973.....	56.1	24.5	92.2	99.0	99.2	97.9	89.4	47.9	34.4	19.1	11.8	5.6
1972.....	57.8	24.4	91.7	98.9	99.3	97.7	90.2	51.2	37.3	21.3	12.1	5.8
1971.....	58.3	20.0	90.9	99.0	98.8	98.7	91.7	55.4	38.9	23.3	11.9	6.3
1970.....	59.7	21.2	88.9	99.3	98.8	98.2	91.3	54.4	42.7	21.2	11.0	5.3
1969.....	60.5	15.5	87.7	99.0	98.9	98.1	91.6	59.4	46.5	22.9	11.4	5.9
1968.....	60.4	15.4	87.3	98.9	98.9	98.2	91.7	60.4	45.0	20.5	10.8	5.0
1967.....	60.0	14.2	86.6	99.4	98.9	98.3	91.0	56.3	44.3	21.0	9.9	5.4
1966.....	59.7	12.3	84.5	99.2	99.1	98.7	89.9	57.8	41.4	21.3	9.6	3.8
1965.....	58.8	10.2	84.4	99.3	99.3	99.0	88.0	55.6	37.6	21.1	9.4	4.5
1964.....	57.5	8.9	83.4	98.7	98.9	99.0	89.8	50.9	34.4	16.1	8.1	3.6
1963.....	62.3	(NA)	82.7	99.2	99.0	98.7	89.4	51.0	33.6	19.5	7.8	3.7
1962.....	61.7	(NA)	82.6	99.1	99.2	98.7	87.1	51.2	31.3	17.7	8.5	3.9
1961.....	60.4	(NA)	82.0	99.5	99.2	98.1	84.7	48.6	29.5	13.9	7.1	2.9
1960.....	60.0	(NA)	80.8	99.6	99.4	97.9	84.5	47.8	27.1	15.0	8.4	3.7
1959.....	59.1	(NA)	79.5	99.2	99.4	97.8	84.8	45.6	28.3	13.7	8.9	3.3
1958.....	58.7	(NA)	80.6	99.6	99.4	96.9	83.8	47.5	21.0		9.5	2.9
1957.....	57.5	(NA)	78.3	99.4	99.6	98.0	82.8	43.3	21.3		9.5	2.6
1956.....	56.3	(NA)	77.1	99.2	99.1	97.1	79.9	45.1	20.6		8.9	2.7
1955.....	54.9	(NA)	78.1	99.1	99.4	95.7	81.1	42.5	18.1		7.0	2.1
1954.....	54.0	(NA)	76.3	99.0	99.4	96.1	80.9	40.6	19.1		6.7	1.9
1953.....	50.2	(NA)	55.0	99.3	99.1	96.4	76.5	37.7	18.5		5.5	2.0
1952.....	49.4	(NA)	54.8	98.6	98.9	96.2	73.9	37.2	16.9		4.7	1.7
1951.....	56.8	(NA)	55.1	99.1	99.1	95.1	74.3	32.4	14.3		4.2	
1950.....	54.8	(NA)	56.8	98.8	98.7	95.2	72.8	35.7	14.3		5.9	1.5
1949.....	45.8	(NA)	60.1	98.5	98.6	93.9	70.8	31.6	15.4		6.8	1.9
1948.....	44.8	(NA)	55.1	99.5	98.1	92.0	72.1	34.3	16.5		5.1	1.5
1947.....	44.3	(NA)	57.4	98.5	98.7	90.3	67.6	31.4	17.0		5.8	1.7
Female												
1989.....	48.4	39.5	95.2	99.2	99.6	98.4	92.2	55.5	39.7	19.5	9.3	6.4
1988.....	47.7	38.1	96.0	99.6	99.7	98.8	91.2	55.2	39.1	16.2	8.6	6.4
1987.....	47.4	36.6	94.5	99.5	99.2	98.4	91.1	53.4	36.4	16.5	9.0	6.7
1986 ¹	47.4	39.0	94.6	99.2	99.4	98.7	92.5	52.9	33.0	16.8	8.8	6.7
1986 ²	47.1	39.0	94.6	99.2	99.3	97.5	92.3	52.1	32.7	16.8	8.2	6.4
1985.....	47.4	41.2	97.0	99.2	99.4	97.9	90.9	51.0	34.1	15.1	9.1	6.8
1984.....	46.6	36.7	95.1	99.3	99.4	98.2	91.2	48.0	31.7	14.6	8.6	6.7
1983.....	47.0	36.9	95.8	99.0	99.5	98.2	91.6	50.3	29.9	13.9	8.5	7.0
1982.....	47.5	36.4	95.3	99.2	99.3	98.3	89.9	46.8	32.9	15.1	9.0	6.9
1981 ¹	47.7	35.2	93.8	99.5	99.4	97.7	90.5	47.5	31.2	13.9	8.4	7.5
1981 ²	47.9	35.4	93.9	99.5	99.4	97.7	90.6	47.7	31.2	14.0	8.3	7.5
1980.....	48.5	35.5	96.4	99.2	99.4	97.7	88.8	45.8	29.5	14.9	8.8	7.0
1979.....	49.0	35.6	95.2	99.4	99.4	97.9	87.6	43.4	28.9	14.1	8.8	6.7
1978.....	49.5	34.5	95.5	99.5	99.2	98.4	88.8	43.0	27.5	13.6	7.9	6.2
1977.....	50.7	32.0	96.9	99.5	99.6	98.3	87.7	44.0	29.1	13.6	9.1	6.7
1976.....	51.0	31.6	95.5	99.4	99.3	97.8	87.7	44.4	30.6	13.8	7.3	5.2
1975.....	51.5	32.4	95.2	99.5	99.6	98.0	87.2	44.2	27.4	12.6	7.2	5.6
1974.....	51.3	29.5	93.9	99.2	99.7	97.9	87.1	40.7	26.0	11.1	6.7	4.6

Table A-2. Percentage of Persons 3 to 34 Years Old Enrolled in School, by Age, Sex, Race, and Hispanic Origin: October 1947 to 1989—Con.

(Civilian noninstitutional population. For meaning of symbols, see text)

Years, race, and Hispanic origin	Total enrolled	Age										
		3 and 4 years	5 and 6 years	7 to 9 years	10 to 13 years	14 and 15 years	16 and 17 years	18 and 19 years	20 and 21 years	22 to 24 years	25 to 29 years	30 to 34 years
1973.....	50.9	23.8	92.9	99.3	99.2	97.1	87.2	38.2	26.3	10.2	5.4	3.6
1972.....	52.0	24.4	92.2	99.1	99.4	97.5	87.6	41.8	26.3	8.9	5.3	3.6
1971.....	53.2	22.4	92.3	99.2	99.5	98.5	88.7	43.4	26.8	8.4	4.4	3.6
1970.....	53.2	19.8	90.2	99.3	99.5	98.0	88.6	41.6	23.6	9.4	4.3	3.1
1969.....	53.6	16.8	89.1	99.6	99.4	98.2	87.7	41.8	25.3	9.1	4.6	3.8
1968.....	53.2	16.1	88.0	99.3	99.3	97.8	88.7	41.3	21.5	8.3	3.4	2.9
1967.....	53.3	14.1	88.2	99.5	99.3	98.2	86.7	40.3	24.9	7.4	3.6	2.8
1966.....	52.7	12.7	85.7	99.4	99.5	98.4	87.1	37.7	20.9	6.6	3.6	1.7
1965.....	52.3	10.9	84.4	99.3	99.5	98.7	86.9	37.7	19.5	6.5	3.1	2.1
1964.....	51.5	10.2	83.2	99.3	99.2	98.2	85.6	33.7	19.5	4.4	2.6	1.6
1963.....	54.9	(NA)	82.6	99.6	99.6	98.0	84.8	32.3	17.8	4.4	2.4	1.5
1962.....	54.0	(NA)	81.7	99.3	99.4	97.3	81.5	33.7	16.1	3.9	1.8	1.4
1961.....	53.4	(NA)	81.4	99.3	99.4	97.2	82.4	28.6	14.9	3.7	1.9	1.2
1960.....	52.8	(NA)	80.6	99.6	99.5	97.6	80.6	30.0	13.1	3.4	1.8	1.2
1959.....	52.0	(NA)	80.5	99.6	99.5	97.1	81.0	29.2	11.1	4.4	1.7	1.3
1958.....	51.0	(NA)	80.2	99.4	99.5	96.9	77.3	29.4	7.3		2.2	1.5
1957.....	50.0	(NA)	79.0	99.6	99.5	96.2	78.1	28.1	8.2		1.9	1.1
1956.....	48.7	(NA)	78.2	99.5	99.4	96.8	76.9	27.4	6.8		1.7	1.2
1955.....	47.0	(NA)	78.1	99.3	99.0	96.1	73.8	22.5	6.1		1.8	1.1
1954.....	46.3	(NA)	78.3	99.5	99.7	95.4	75.2	25.4	6.0		1.7	1.1
1953.....	43.0	(NA)	56.6	99.5	99.7	96.6	72.9	25.9	6.4		0.5	1.4
1952.....	41.9	(NA)	54.6	98.9	98.9	96.6	72.9	22.1	4.9		0.6	0.7
1951.....	49.1	(NA)	54.0	98.9	99.3	94.5	75.4	21.3	4.3		1.0	
1950.....	48.4	(NA)	59.5	99.0	98.4	94.3	69.8	24.3	4.6		0.4	0.4
1949.....	39.2	(NA)	58.4	98.5	98.8	93.1	68.2	19.9	3.7		1.1	0.4
1948.....	38.4	(NA)	56.8	98.2	97.8	93.5	70.3	20.3	3.4		0.4	0.4
1947.....	38.0	(NA)	58.7	98.4	98.5	92.8	67.5	18.5	3.9		0.4	0.3
WHITE												
Total												
1989.....	48.4	39.4	95.2	99.2	99.4	98.8	92.3	56.4	39.5	20.0	9.4	5.6
1988.....	48.0	38.7	96.1	99.7	99.7	98.8	91.4	55.8	40.2	18.6	8.2	5.9
1987.....	47.7	38.2	94.8	99.6	99.4	98.5	91.8	55.3	39.6	17.3	8.7	5.7
1986 ¹	47.7	39.1	95.3	99.3	99.2	99.0	92.2	55.3	33.9	17.7	9.1	6.2
1986.....	47.4	39.1	95.3	99.3	99.2	97.8	92.0	54.8	33.5	17.4	8.8	5.9
1985.....	47.8	38.6	96.4	99.3	99.3	98.1	91.6	52.4	36.1	17.0	9.2	6.2
1984.....	47.3	36.0	94.6	99.0	99.4	97.8	91.2	51.1	34.3	17.2	9.1	6.1
1983.....	47.7	37.6	95.7	98.9	99.3	98.4	91.4	50.9	33.4	16.4	9.4	6.2
1982.....	47.9	35.9	94.9	99.2	99.2	98.6	90.3	47.9	35.1	16.2	9.6	6.1
1981 ¹	48.2	35.6	93.9	99.3	99.3	98.1	90.4	48.5	32.6	16.2	8.5	6.7
1981 ²	48.3	35.6	94.0	99.3	99.3	98.1	90.5	48.6	32.7	16.2	8.5	6.7
1980.....	48.9	36.3	95.8	99.0	99.4	98.3	88.6	46.3	31.9	16.4	9.2	6.3
1979.....	49.6	33.9	95.8	99.2	99.2	98.2	89.0	44.5	31.1	15.7	9.7	6.3
1978.....	50.3	32.7	95.4	99.3	99.0	98.4	88.7	44.9	29.6	16.1	9.4	6.2
1977.....	51.6	31.1	95.6	99.5	99.4	98.5	88.5	45.5	31.8	16.3	10.6	6.6
1976.....	52.3	30.4	95.8	99.1	99.2	98.1	89.1	45.4	32.5	17.0	10.0	5.7
1975.....	53.1	30.9	94.8	99.4	99.3	98.3	89.3	46.5	31.8	16.8	10.0	6.6
1974.....	53.0	28.6	94.4	99.2	99.4	98.1	87.9	42.6	30.7	15.2	9.6	5.5
1973.....	53.1	23.2	93.0	99.1	99.3	97.6	88.3	43.4	31.3	14.6	8.7	4.5
1972.....	54.4	23.8	92.2	99.1	99.3	97.6	88.9	46.6	32.6	15.0	8.7	4.5
1971.....	55.8	20.9	91.9	99.1	99.2	98.7	90.5	49.4	32.7	15.9	8.1	4.8
1970.....	56.2	19.9	90.3	99.3	99.1	98.2	90.6	48.7	33.1	15.7	7.7	4.2
1969.....	56.8	15.1	89.2	99.4	99.2	98.2	90.2	50.9	35.4	16.2	8.2	5.0
1968.....	56.6	15.0	88.5	99.1	99.1	98.1	90.8	50.9	32.8	14.5	7.4	3.9
1967.....	56.5	13.3	86.2	99.5	99.2	98.5	89.5	48.4	34.7	14.1	6.7	4.1
1966.....	56.1	12.3	85.7	99.3	99.3	98.8	89.0	48.2	32.2	14.0	6.9	2.7

Table A-2. Percentage of Persons 3 to 34 Years Old Enrolled In School, by Age, Sex, Race, and Hispanic Origin: October 1947 to 1989—Con.

(Civilian noninstitutional population. For meaning of symbols, see text)

Years, race, and Hispanic origin	Total enrolled	Age										
		3 and 4 years	5 and 6 years	7 to 9 years	10 to 13 years	14 and 15 years	16 and 17 years	18 and 19 years	20 and 21 years	22 to 24 years	25 to 29 years	30 to 34 years
1965	55.5	10.3	85.3	99.4	99.4	99.0	87.8	47.1	29.4	14.1	6.5	3.2
1964	54.4	9.3	84.0	99.0	99.0	98.8	88.3	42.3	27.8	10.6	5.4	2.6
1963	58.4	(NA)	83.7	99.5	99.3	98.5	87.8	41.0	26.2	12.2	5.2	2.6
1962	57.9	(NA)	83.2	99.3	99.4	98.2	85.9	43.0	24.1	10.9	5.2	2.7
1961	56.9	(NA)	82.2	99.6	99.5	98.0	84.5	39.0	22.4	9.0	4.6	2.1
1960	56.4	(NA)	82.0	99.7	99.5	98.1	83.3	38.9	20.6	9.3	5.2	2.6
1959	55.5	(NA)	81.0	99.5	99.5	97.9	83.8	37.3	19.9	8.9	5.4	2.3
1958	54.9	(NA)	81.4	99.6	90.0	38.1	14.1	5.9	2.3			
1957	53.7	(NA)	79.3	99.7	90.1	34.6	14.7	5.7	1.9			
1956	52.5	(NA)	78.4	99.4	89.2	35.9	13.4	5.4	2.1			
1955	50.8	(NA)	79.2	99.3	87.5	32.1	11.6	4.2	1.6			
1954	50.2	(NA)	78.6	99.6	88.3	33.6	12.0	4.0	1.5			
1953	46.6	(NA)	67.1	99.7	86.4	31.7	11.9	3.1	1.8			
1952	45.4	(NA)	54.8	99.1	86.1	28.9	9.8	2.7	1.2			
1951	52.8	(NA)	54.5	99.3	86.3	26.9	8.8	2.5				
1950	51.6	(NA)	89.0	84.4	30.5	9.5	3.0					
1949	42.6	(NA)	88.8	83.0	25.9	9.6	4.0	1.2				
1948	41.8	(NA)	87.8	83.9	27.3	10.0	2.8	0.9				
1947	41.2	(NA)	88.7	80.2	24.8	10.5	3.0	1.1				
Male												
1989	48.9	38.7	95.4	99.3	99.2	99.3	92.6	57.3	39.3	20.4	9.3	5.0
1988	48.7	39.0	96.1	99.7	99.6	98.9	91.6	56.5	40.9	20.7	7.8	5.4
1987	48.8	39.8	95.2	99.6	99.7	98.8	92.5	57.3	42.1	18.4	8.6	5.0
1986	48.6	39.3	95.6	99.4	99.0	99.1	92.1	57.5	34.2	19.2	9.6	5.7
1985	48.3	39.2	95.6	99.4	99.1	97.8	91.9	57.2	33.7	18.7	9.5	5.4
1984	48.5	37.3	95.7	99.3	99.2	98.2	92.5	51.9	37.2	19.0	9.5	5.4
1983	48.3	35.8	94.1	98.7	99.3	97.6	91.5	52.6	36.3	20.2	9.2	5.6
1982	48.9	38.2	95.1	98.8	99.3	98.3	91.6	50.7	36.6	19.2	10.4	5.4
1981 ¹	48.9	36.3	94.8	99.2	99.1	98.8	91.0	48.5	36.5	18.0	10.2	5.5
1981 ²	49.2	36.8	94.3	99.1	99.2	98.3	90.5	49.2	33.3	19.1	9.1	6.0
1980	49.4	36.8	94.3	99.1	99.2	98.3	90.5	49.3	33.4	19.0	9.1	6.0
1979	50.0	38.0	95.2	98.8	99.4	98.7	88.8	47.5	33.7	18.2	9.6	5.6
1978	50.7	33.5	96.3	99.0	99.0	98.3	90.3	46.1	32.2	17.6	10.5	5.9
1977	51.9	33.1	95.3	99.2	98.9	98.3	88.9	47.2	32.0	19.2	10.9	6.4
1976	53.3	31.7	94.3	99.6	99.3	98.7	89.5	47.7	34.7	19.4	12.6	6.8
1975	54.2	29.9	95.8	98.8	99.1	98.5	90.6	46.9	34.2	20.4	12.9	6.5
1974	55.4	30.8	94.3	99.2	99.0	98.5	91.0	49.6	36.3	20.5	13.1	7.5
1973	55.2	27.7	94.8	99.1	99.2	98.2	88.2	45.5	35.0	19.2	12.8	6.4
1972	55.6	23.5	92.7	99.0	99.3	98.0	89.4	48.4	35.7	19.6	12.1	5.4
1971	57.3	23.4	91.7	98.9	99.2	97.7	90.4	51.5	38.4	21.6	12.5	5.8
1970	59.0	20.1	91.2	99.0	98.9	98.9	92.0	55.9	39.7	24.6	12.1	6.2
1969	59.6	20.7	89.7	99.3	98.8	98.3	92.2	58.0	45.0	22.6	11.2	5.4
1968	60.5	14.5	88.5	99.1	98.9	98.2	92.2	60.9	48.9	24.2	12.2	6.2
1967	60.4	14.8	87.9	99.0	99.0	98.2	92.1	61.5	47.8	21.9	11.4	5.0
1966	60.0	13.6	87.5	99.5	99.0	98.5	91.4	57.2	46.9	22.0	10.5	5.4
1965	59.8	12.2	85.0	99.2	99.1	98.8	90.3	59.0	44.9	23.0	10.3	3.8
1964	59.0	10.4	84.8	99.3	99.3	99.1	88.6	58.6	39.9	23.3	10.0	4.5
1963	57.6	8.8	84.0	98.8	98.9	99.0	90.4	52.4	36.6	17.7	8.3	3.6
1962	62.3	(NA)	84.1	99.4	99.0	98.8	89.8	51.6	35.2	21.1	8.2	3.8
1961	61.9	(NA)	83.9	99.1	99.3	98.7	88.5	52.7	33.7	18.8	8.9	4.2
1960	60.4	(NA)	82.6	99.7	99.4	98.3	85.5	49.6	31.1	15.0	7.5	3.1
1959	60.3	(NA)	82.3	99.7	99.5	98.1	85.2	49.5	29.2	16.3	8.9	4.0
1958	59.2	(NA)	80.1	99.3	99.4	98.1	85.9	47.1	30.8	14.1	9.5	3.4
1957	58.8	(NA)	81.5	99.6	91.1	48.1	22.3	9.9	3.0			
	57.7	(NA)	79.1	99.7	91.9	44.0	22.9	9.9	2.7			

Table A-2. Percentage of Persons 3 to 34 Years Old Enrolled in School, by Age, Sex, Race, and Hispanic Origin: October 1947 to 1989—Con.

(Civilian noninstitutional population. For meaning of symbols, see text)

Years, race, and Hispanic origin	Total enrolled	Age										
		3 and 4 years	5 and 6 years	7 to 9 years	10 to 13 years	14 and 15 years	16 and 17 years	18 and 19 years	20 and 21 years	22 to 24 years	25 to 29 years	30 to 34 years
1956.....	56.5	(NA)	78.2	99.4		90.1		46.4	21.8		9.3	2.9
1955.....	54.9	(NA)	79.0	99.4		89.1		43.9	19.3		7.1	2.2
1954.....	54.3	(NA)	78.0	99.4		89.6		43.3	20.5		6.5	1.9
1953.....	50.5	(NA)	56.8	99.4		87.9		38.1	20.3		5.7	2.2
1952.....	49.4	(NA)	55.2	99.1		87.0		38.3	17.8		5.0	1.6
1951.....	56.8	(NA)	55.4	99.3		86.6		33.8	14.9		4.2	
1950.....	54.7	(NA)		88.6		85.0		37.3	14.6		5.9	
1949.....	45.9	(NA)		89.1		84.1		32.1	15.7		7.1	2.0
1948.....	45.3	(NA)		87.6		84.4		35.9	17.2		5.3	1.5
1947.....	44.4	(NA)		88.6		79.6		32.6	17.4		5.9	1.8
Female												
1989.....	47.8	40.2	94.9	99.2	99.6	98.1	92.1	55.6	39.7	19.6	9.6	6.3
1988.....	47.2	38.8	96.1	99.6	99.8	98.8	91.1	55.1	39.6	16.5	8.6	6.3
1987.....	46.7	36.4	94.4	99.5	99.2	98.3	91.0	53.3	37.3	16.2	8.7	6.4
1986 ¹	46.8	39.0	94.9	99.1	99.3	98.8	92.2	53.0	33.7	16.2	8.7	6.7
1986.....	46.5	39.0	94.9	99.1	99.3	97.8	92.1	52.4	33.3	16.2	8.1	6.4
1985.....	47.0	39.9	97.1	99.3	99.3	97.9	90.8	52.9	35.0	15.0	9.0	6.9
1984.....	46.3	36.1	95.2	99.3	99.4	98.0	91.0	49.6	32.3	14.2	8.9	6.7
1983.....	46.6	36.0	96.5	99.0	99.4	98.4	91.2	51.1	30.5	13.6	8.5	6.9
1982.....	46.9	35.5	95.0	99.2	99.4	98.4	89.6	47.4	33.7	14.5	9.0	6.7
1981 ¹	47.1	34.3	93.5	99.5	99.4	97.8	90.4	47.8	31.9	13.4	7.9	7.4
1981 ²	47.2	34.5	93.7	99.5	99.4	97.8	90.5	47.9	32.0	13.5	7.9	7.4
1980.....	47.9	34.6	96.4	99.2	99.4	97.8	88.4	45.1	30.2	14.8	8.9	7.0
1979.....	48.4	34.4	95.3	99.5	99.5	98.1	87.7	43.0	30.0	13.9	9.0	5.7
1978.....	48.7	32.2	95.6	99.5	99.2	98.5	88.4	42.7	27.4	13.0	7.9	6.0
1977.....	49.9	30.5	96.9	99.5	99.6	98.4	87.4	43.4	29.0	13.3	8.8	6.3
1976.....	50.4	31.0	95.8	99.5	99.3	97.6	87.7	44.0	30.9	13.7	7.1	4.8
1975.....	50.9	30.9	95.3	99.5	99.6	98.1	87.5	43.5	27.5	12.2	7.0	5.7
1974.....	50.9	29.5	94.0	99.3	99.7	97.9	87.6	39.9	26.6	11.4	6.5	4.6
1973.....	50.5	22.9	93.2	99.3	99.3	97.1	87.3	33.7	27.4	9.9	5.4	3.6
1972.....	51.5	24.4	92.7	99.2	99.4	97.5	87.3	41.9	27.5	8.9	5.1	3.2
1971.....	52.6	21.7	92.6	99.3	99.5	98.4	88.9	43.2	27.0	8.1	4.3	3.5
1970.....	52.9	19.1	90.9	99.3	99.5	98.1	89.0	41.8	24.1	9.7	4.4	3.1
1969.....	53.2	15.8	89.8	99.6	99.5	98.2	88.2	41.8	25.8	9.4	4.5	3.7
1968.....	52.9	15.2	89.0	99.3	99.3	98.0	89.4	41.3	22.3	8.2	3.7	2.8
1967.....	53.0	13.1	89.0	99.6	99.4	98.5	87.4	41.0	25.6	7.5	3.3	2.9
1966.....	52.5	12.4	86.4	99.5	99.5	98.7	87.6	38.6	22.3	6.6	3.9	1.7
1965.....	52.2	10.3	85.7	99.4	99.5	98.9	87.0	38.3	20.9	6.3	3.2	2.0
1964.....	51.3	9.9	83.9	99.2	99.1	98.6	86.1	33.7	20.3	4.5	2.6	1.6
1963.....	54.7	(NA)	83.8	99.7	99.5	98.2	85.7	32.1	18.6	4.4	2.4	1.5
1962.....	54.0	(NA)	82.4	99.5	99.5	97.6	83.3	34.6	16.3	4.1	1.8	1.4
1961.....	53.4	(NA)	81.7	99.5	99.5	97.7	83.5	29.7	15.3	3.8	2.1	1.3
1960.....	52.7	(NA)	81.6	99.7	99.6	98.1	81.4	29.7	13.5	3.5	1.8	1.2
1959.....	52.0	(NA)	81.9	99.7	99.6	97.7	81.6	28.8	11.1	4.6	1.7	1.3
1958.....	51.1	(NA)	81.2	99.6		88.9		29.9	7.5		2.2	1.6
1957.....	49.8	(NA)	79.5	99.7		88.2		27.0	8.3		1.7	1.1
1956.....	48.6	(NA)	78.6	99.5		88.2		27.3	7.0		1.8	1.3
1955.....	46.9	(NA)	79.5	99.3		85.9		22.4	6.2		1.5	1.0
1954.....	46.4	(NA)	79.1	99.8		87.0		25.3	6.4		1.7	1.1
1953.....	42.9	(NA)	57.4	99.9		84.9		26.5	6.5		0.6	1.5
1952.....	41.7	(NA)	54.3	99.1		85.3		21.1	4.3		0.6	0.7
1951.....	49.0	(NA)	53.6	99.4		86.0		21.7	4.3		0.9	
1950.....	48.6	(NA)		89.4		83.7		24.2	4.8		0.4	

Table A-2. Percentage of Persons 3 to 34 Years Old Enrolled In School, by Age, Sex, Race, and Hispanic Origin: October 1947 to 1989—Con.

(Civilian noninstitutional population. For meaning of symbols, see text)

Years, race, and Hispanic origin	Total enrolled	Age										
		3 and 4 years	5 and 6 years	7 to 9 years	10 to 13 years	14 and 15 years	16 and 17 years	18 and 19 years	20 and 21 years	22 to 24 years	25 to 29 years	30 to 34 years
1949.....	39.4	(NA)	88.6			81.9		20.5	3.8		1.2	0.4
1948.....	38.4	(NA)	87.9			83.4		19.7	3.5		0.4	0.4
1947.....	38.1	(NA)	88.9			80.8		18.3	4.1		0.4	0.4
BLACK												
Total												
1989.....	51.3	38.9	94.9	99.0	99.4	99.4	93.7	50.2	30.7	17.2	6.4	4.9
1988.....	50.6	33.4	95.5	97.7	99.7	98.9	91.5	50.3	28.1	13.2	7.2	5.6
1987.....	51.7	36.8	95.8	99.7	99.8	98.3	91.5	53.2	26.7	15.0	9.3	6.0
1986 ¹	51.6	38.6	95.4	99.8	99.0	98.3	93.9	50.7	25.6	17.1	8.0	6.2
1986.....	51.1	38.2	95.2	99.8	99.0	96.6	93.2	49.4	25.7	16.6	7.5	5.9
1985.....	50.9	42.7	95.7	98.4	99.5	97.9	91.7	44.1	27.7	13.7	7.4	5.1
1984.....	50.1	38.2	94.1	99.5	99.3	97.9	92.4	44.3	27.7	15.7	7.4	6.5
1983.....	50.8	36.2	94.7	99.1	99.7	97.8	92.3	46.1	23.4	15.6	7.8	7.6
1982.....	51.6	38.6	95.4	99.2	98.9	98.1	91.6	43.6	24.3	17.0	8.4	7.0
1981 ¹	52.5	36.7	94.5	98.8	99.4	97.1	91.3	48.2	23.4	14.7	9.9	7.2
1981 ²	53.4	36.7	94.3	98.8	99.4	97.1	91.4	48.5	23.5	14.7	9.9	7.2
1980.....	53.9	38.2	95.4	99.4	99.4	97.9	90.6	45.7	23.4	13.6	8.8	6.8
1979.....	55.0	40.8	96.0	99.4	98.7	97.4	90.8	46.6	23.7	15.0	7.9	6.8
1978.....	56.3	41.3	93.9	99.5	98.9	98.5	91.2	46.2	25.6	15.0	8.7	7.9
1977.....	57.7	35.2	96.5	99.3	99.0	98.8	90.8	48.3	29.5	15.2	11.3	9.0
1976.....	57.9	34.5	94.0	99.3	98.8	99.0	89.0	50.4	28.2	16.4	9.4	8.1
1975.....	57.7	33.5	94.3	99.3	99.2	97.4	86.9	47.1	27.1	14.2	9.4	7.1
1974.....	57.3	29.1	92.8	99.2	99.8	97.0	87.1	44.0	23.4	12.1	8.9	6.9
1973.....	55.8	28.9	89.9	99.2	99.0	96.7	87.7	37.8	20.5	12.4	6.1	5.0
1972.....	57.8	28.3	90.0	98.7	99.3	97.4	89.5	42.8	22.0	13.1	6.5	5.9
1971.....	58.6	21.5	89.8	99.0	98.8	98.4	89.2	46.6	27.3	11.4	6.2	5.2
1970.....	57.4	22.7	84.9	99.3	99.3	97.6	85.7	40.1	22.8	8.0	4.8	3.4
1969.....	57.8	21.2	84.1	98.6	99.1	97.9	85.8	44.5	23.3	8.6	4.3	3.4
1968.....	57.4	18.7	82.7	99.2	99.0	97.7	86.4	45.4	18.2	7.9	3.1	3.3
1967.....	56.8	17.7	82.2	99.1	98.7	86.1	84.1	40.7	21.2	7.2	5.0	2.4
1966.....	55.5	13.7	80.8	99.2	99.2	97.4	85.2	37.7	11.6	6.1	2.3	2.3
1965.....	⁴ 55.6	³ 11.8	79.1	98.9	99.3	98.1	83.9	39.6	12.8	6.2	2.1	2.4
1964.....	⁴ 54.5	³ 10.5	80.3	99.0	99.0	96.9	82.4	35.6	14.0	3.8	3.1	2.9
1963.....	⁴ 58.8	(NA)	76.6	98.5	99.5	97.6	82.0	39.8	16.2	5.5	3.3	2.0
1962.....	³ 57.1	(NA)	76.0	98.6	98.8	97.1	73.2	33.4	14.9	6.1	3.8	1.5
1961.....	³ 56.8	(NA)	79.1	98.0	98.3	95.1	76.8	30.6	15.9	4.3	2.4	1.1
1960.....	³ 55.9	(NA)	73.3	99.3	99.0	95.9	76.9	34.6	11.9	4.4	2.9	1.0
1959.....	³ 55.1	(NA)	74.3	98.9	99.1	93.9	76.3	33.6	11.6	6.3	2.8	1.3
1958.....	³ 54.0	(NA)	73.9	98.8		82.8		34.3	8.7		3.9	1.3
1957.....	³ 53.5	(NA)	74.3	98.2		84.8		36.7	8.8		4.6	1.2
1956.....	³ 51.5	(NA)	72.8	98.4		81.2		31.8	8.7		3.1	0.7
1955.....	³ 50.7	(NA)	71.1	98.2		82.8		27.6	7.2		4.9	1.8
1954.....	³ 48.6	(NA)	68.8	98.0		78.8		24.0	5.8		4.8	1.4
1953.....	³ 45.5	(NA)	46.3	97.3		82.3		27.6	5.4		1.7	0.8
1952.....	³ 46.4	(NA)	54.0	96.4		77.3		6.3				
1951.....	³ 53.4	(NA)	54.9	97.3		77.1		20.8	6.2		2.7	
1950.....	³ 51.2	(NA)	86.8			75.5		23.3	6.3		3.0	
1949.....	³ 40.9	(NA)	83.7			69.5		20.0	6.2		1.8	0.5
1948.....	³ 39.2	(NA)	80.1			66.8		24.6	6.3		1.5	0.6
1947.....	³ 41.0	(NA)	84.8			71.9		20.2	6.9		2.5	0.5
Male												
1989.....	52.6	40.2	92.9	98.9	98.8	99.3	95.6	51.0	23.2	15.5	5.5	3.2

Table A-2. Percentage of Persons 3 to 34 Years Old Enrolled in School, by Age, Sex, Race, and Hispanic Origin: October 1947 to 1989—Con.

(Civilian noninstitutional population. For meaning of symbols, see text)

Years, race, and Hispanic origin	Total enrolled	Age										
		3 and 4 years	5 and 6 years	7 to 9 years	10 to 13 years	14 and 15 years	16 and 17 years	18 and 19 years	20 and 21 years	22 to 24 years	25 to 29 years	30 to 34 years
1989.....	52.4	34.5	96.0	99.6	100.0	99.1	93.2	49.7	20.7	14.7	6.3	4.1
1987.....	54.0	39.0	97.4	100.0	99.8	98.1	91.8	58.7	30.3	15.5	8.4	3.4
1986 ¹	53.8	38.7	97.1	99.6	98.8	98.4	94.7	54.1	25.4	17.3	7.1	5.9
1986.....	53.3	38.1	97.1	99.6	98.8	97.0	94.1	52.9	25.6	16.4	6.9	5.7
1985.....	52.6	34.6	94.6	98.2	99.1	98.2	91.8	49.5	29.7	13.2	5.7	3.9
1984.....	52.6	37.2	92.8	99.5	99.1	96.9	93.2	48.6	29.7	17.5	9.1	6.6
1983.....	52.9	37.1	95.8	98.9	99.4	98.4	91.8	46.6	23.5	17.2	6.5	7.1
1982.....	53.2	37.4	93.9	99.3	98.4	97.8	92.2	46.5	20.9	17.4	8.4	5.6
1981 ¹	54.5	34.9	94.5	98.5	99.2	97.3	92.1	51.9	20.6	14.7	10.8	6.5
1981 ²	55.7	34.6	94.3	98.5	99.2	97.2	92.1	52.2	20.8	14.6	10.8	6.5
1980.....	56.1	36.6	94.1	99.5	99.4	98.5	90.8	42.8	23.0	13.3	10.6	7.3
1979.....	57.8	40.4	96.6	99.0	98.4	98.5	94.6	48.0	26.9	14.6	8.1	6.3
1978.....	58.7	37.9	93.2	99.4	98.8	99.0	92.8	50.5	25.2	14.7	9.5	7.8
1977.....	60.3	32.4	96.0	99.1	98.6	99.0	92.5	50.5	31.0	18.5	12.1	9.2
1976.....	61.1	36.3	94.4	99.5	98.8	99.5	90.9	54.9	28.0	18.7	11.0	8.8
1975.....	60.3	29.5	94.6	99.3	99.0	97.6	88.2	49.9	28.7	14.7	11.8	8.6
1974.....	60.7	30.3	91.8	99.5	99.6	96.1	90.1	46.1	27.7	16.0	10.4	9.7
1973.....	58.6	29.2	89.0	99.2	99.1	93.9	89.0	43.5	24.5	13.9	6.9	6.5
1972.....	60.9	32.1	90.8	98.4	99.4	97.6	88.9	47.7	27.1	18.4	7.3	5.2
1971.....	60.4	19.0	88.7	99.1	98.1	97.7	90.0	50.7	31.3	12.9	8.5	6.4
1970.....	59.5	22.3	84.2	99.2	99.1	98.0	85.4	41.3	27.8	9.6	6.1	3.6
1969.....	60.0	21.3	83.1	98.3	98.9	98.0	87.4	49.5	28.4	10.7	2.8	2.9
1968.....	60.0	16.9	84.1	98.8	98.4	98.5	88.5	53.1	23.4	7.5	5.2	3.4
1967.....	59.2	17.0	81.0	99.0	98.3	96.5	86.7	48.6	24.5	9.0	3.5	3.5
1966.....	58.1	12.7	80.0	99.1	98.0	98.2	87.4	46.3	14.4	9.1	2.6	2.7
1965.....	¹ 57.7	² 9.5	81.0	99.3	99.4	98.7	82.2	47.5	18.5	4.3	2.6	2.3
1964.....	¹ 58.8	² 9.4	80.7	98.2	98.7	98.8	84.3	39.9	14.2	3.8	3.5	4.0
1963.....	² 61.9	(NA)	74.3	97.7	99.2	98.2	85.9	46.5	21.7	7.1	4.7	2.7
1962.....	³ 60.4	(NA)	74.5	98.9	98.6	99.1	77.1	40.3	15.0	10.1	5.8	1.7
1961.....	³ 60.0	(NA)	78.7	98.4	97.6	98.6	78.6	41.7	19.9	6.1	4.0	1.9
1960.....	³ 58.3	(NA)	71.8	99.4	98.7	97.0	79.1	36.9	13.7	6.3	3.9	1.0
1959.....	³ 58.0	(NA)	76.0	98.7	99.1	95.8	76.3	35.5	12.5	10.6	4.5	1.8
1958.....	³ 58.0	(NA)	74.2	98.8	98.8	87.6	43.4	11.8	6.3	2.4		
1957.....	³ 55.9	(NA)	73.1	98.2	84.7	38.5	10.3	6.0	1.2			
1956.....	³ 54.3	(NA)	70.4	97.6	81.3	36.8	12.5	5.3	0.9			
1955.....	³ 54.4	(NA)	72.8	98.2	85.2	32.9	9.8	6.2	1.9			
1954.....	³ 52.0	(NA)	64.7	97.5	82.8	21.6	10.1	7.9	1.9			
1953.....	³ 47.8	(NA)	41.6	97.1	79.1	34.6	5.8	3.3	0.9			
1952.....	³ 49.7	(NA)	51.4	96.0	72.5	6.0	4.5	1.8				
1951.....	³ 56.9	(NA)	52.8	98.0	74.9	23.6	9.0	4.3				
1950.....	³ 56.0	(NA)	87.0	79.3	19.9	11.1	6.1					
1949.....	³ 45.0	(NA)	83.1	68.8	26.1	11.8	3.3	1.1				
1948.....	³ 40.4	(NA)	78.9	63.9	24.0	10.5	2.5	1.4				
1947.....	³ 45.1	(NA)	84.6	72.6	20.7	12.3	5.1	0.8				
Female												
1989.....	50.1	37.6	97.1	99.2	99.9	99.5	91.7	49.4	37.3	18.6	7.1	6.3
1988.....	49.0	32.3	94.9	99.8	99.3	98.6	89.8	50.9	34.3	11.9	7.9	6.9
1987.....	49.6	34.4	94.1	99.3	99.7	98.6	91.2	48.2	27.4	14.6	10.0	8.1
1986 ¹	49.5	38.6	93.7	100.0	99.3	98.2	93.1	47.6	25.7	16.9	8.6	6.5
1986.....	49.0	38.4	93.3	100.0	99.3	96.2	92.2	46.2	25.8	16.8	7.9	6.1
1985.....	49.4	50.2	97.1	98.7	99.9	97.6	91.6	39.0	26.0	14.1	8.8	6.2
1984.....	47.8	39.2	95.3	99.5	99.4	99.0	91.7	40.3	25.9	14.1	6.0	6.5
1983.....	48.8	35.2	93.6	99.3	100.0	97.1	93.4	45.7	23.3	14.2	7.2	8.0
1982.....	50.2	39.8	97.0	99.1	99.5	98.3	91.0	41.0	27.2	16.6	8.4	8.1

Table A-2. Percentage of Persons 3 to 34 Years Old Enrolled in School, by Age, Sex, Race, and Hispanic Origin: October 1947 to 1989—Con.

(Civilian noninstitutional population. For meaning of symbols, see text)

Years, race, and Hispanic origin	Total enrolled	Age										
		3 and 4 years	5 and 6 years	7 to 9 years	10 to 13 years	14 and 15 years	16 and 17 years	18 and 19 years	20 and 21 years	22 to 24 years	25 to 29 years	30 to 34 years
1981 ¹	50.6	38.7	94.4	99.1	99.6	97.0	90.5	44.9	25.7	14.7	9.1	7.7
1981 ²	51.4	38.9	94.4	99.0	99.5	97.0	90.6	45.2	25.6	14.8	9.2	7.8
1980.....	52.0	39.7	96.7	99.3	99.3	97.4	90.4	48.2	23.7	13.9	7.4	6.5
1979.....	52.5	41.2	95.5	99.7	99.0	96.4	87.1	45.4	21.1	15.3	7.7	7.3
1978.....	54.1	44.8	94.7	99.6	99.1	98.0	89.6	42.4	26.0	15.2	8.1	8.0
1977.....	55.4	38.1	97.0	99.4	99.4	98.5	89.1	46.3	28.2	12.6	10.7	8.9
1976.....	55.0	32.6	93.6	99.1	98.8	98.4	87.0	46.4	28.4	14.5	8.1	7.6
1975.....	55.3	37.6	93.9	99.3	99.4	97.2	85.6	44.7	25.8	13.8	7.5	5.9
1974.....	54.2	28.0	93.8	98.9	100.0	97.9	84.2	42.1	20.1	9.0	7.7	4.8
1973.....	53.3	28.5	90.9	99.2	98.9	96.5	86.4	32.8	17.3	11.1	5.5	3.6
1972.....	54.9	24.5	89.1	99.0	99.3	97.3	90.1	38.7	17.9	8.5	5.9	6.5
1971.....	56.9	24.1	90.9	98.9	99.4	99.0	88.4	43.1	24.1	10.1	4.2	4.2
1970.....	55.5	23.2	85.7	99.5	99.5	97.2	85.9	38.9	18.9	6.7	3.6	3.3
1969.....	55.8	21.1	85.0	99.4	99.2	97.7	84.3	40.1	19.6	6.9	5.5	3.7
1968.....	54.9	20.5	81.3	99.7	99.5	96.9	84.3	38.6	14.5	8.3	1.5	3.2
1967.....	54.6	18.5	83.4	99.2	99.0	95.8	81.6	34.0	18.5	5.6	6.1	1.5
1966.....	53.2	14.7	81.6	99.3	99.4	96.5	83.1	30.3	9.3	3.6	2.0	2.0
1965.....	⁴ 53.6	³ 14.1	77.3	98.6	99.2	97.6	85.6	32.5	8.0	7.8	1.7	2.4
1964.....	⁴ 52.5	³ 11.7	79.9	99.9	99.3	95.0	80.6	31.7	13.7	3.8	2.8	2.0
1963.....	³ 56.0	(NA)	79.0	99.2	99.8	96.9	78.2	33.9	11.5	4.3	2.2	1.5
1962.....	³ 54.1	(NA)	77.5	98.3	99.1	95.2	69.5	27.3	14.9	3.0	2.2	1.3
1961.....	³ 53.8	(NA)	79.5	97.6	99.0	93.5	75.1	20.6	12.4	2.7	1.0	0.4
1960.....	³ 53.7	(NA)	74.9	99.1	99.3	94.8	74.7	32.2	10.4	2.8	2.1	1.0
1959.....	³ 52.4	(NA)	72.5	99.2	99.1	92.0	76.4	31.9	10.8	2.7	1.4	1.0
1958.....	³ 50.3	(NA)	73.7	98.7	98.1	85.0	78.1	28.4	6.0	1.9	0.4	0.4
1957.....	³ 51.3	(NA)	75.6	98.2	85.0	81.1	78.1	35.1	7.6	3.5	1.1	1.1
1956.....	³ 49.0	(NA)	75.2	99.1	81.1	80.5	78.1	27.5	5.7	1.3	0.6	0.6
1955.....	³ 47.4	(NA)	69.4	98.1	80.5	74.7	78.1	23.1	5.5	3.8	1.7	1.7
1954.....	³ 45.6	(NA)	73.0	98.6	85.5	85.5	78.1	25.7	2.9	2.3	0.9	0.9
1953.....	³ 43.5	(NA)	51.1	97.6	85.5	85.5	78.1	21.6	5.0	0.3	0.7	0.7
1952.....	³ 43.6	(NA)	56.3	97.0	82.3	82.3	78.1	21.6	5.0	0.3	0.7	0.7
1951.....	³ 50.3	(NA)	57.1	96.5	79.2	79.2	78.1	17.9	4.3	1.5	1.5	1.5
1950.....	³ 47.0	(NA)	86.5	71.9	71.9	71.9	78.1	25.7	3.0	0.6	0.6	0.6
1949.....	³ 37.3	(NA)	84.5	70.0	70.0	70.0	78.1	14.5	1.9	0.7	-	-
1948.....	³ 38.2	(NA)	81.3	69.6	69.6	69.6	78.1	25.2	2.7	0.6	-	-
1947.....	³ 37.3	(NA)	84.9	71.3	71.3	71.3	78.1	19.9	2.5	0.3	0.3	0.3
HISPANIC ORIGIN^a												
Total												
1989.....	45.8	23.8	92.8	98.0	99.3	96.5	86.4	44.6	18.8	12.0	6.6	3.8
1988.....	46.0	24.5	95.7	99.6	99.8	98.8	78.8	44.1	16.7	12.1	5.8	5.6
1987.....	47.2	30.7	93.0	99.2	99.4	97.6	87.1	39.1	26.5	12.3	7.5	5.0
1986 ^f	48.2	28.8	93.7	99.4	99.3	97.2	84.0	46.0	21.4	13.7	9.2	4.9
1986.....	47.8	28.7	93.7	99.4	99.3	96.3	83.8	45.3	21.1	12.8	8.6	4.6
1985.....	47.7	27.0	94.5	98.4	99.4	96.1	84.5	41.8	24.0	11.6	6.6	5.7
1984.....	47.7	24.2	93.9	98.7	99.4	94.9	85.7	39.9	28.1	11.3	7.1	5.2
1983.....	49.3	23.5	95.1	98.5	99.7	96.0	88.6	44.3	24.0	12.5	8.2	3.8
1982.....	49.4	21.8	92.2	98.7	98.8	96.9	85.5	39.2	22.7	10.4	8.0	4.5
1981 ¹	49.0	24.5	90.4	99.2	99.1	94.0	82.8	37.8	20.6	12.3	8.3	5.0
1981 ²	49.2	24.6	90.5	99.2	99.1	94.0	82.8	37.8	20.5	12.3	8.3	5.0
1980.....	49.8	28.5	94.5	98.4	99.7	94.3	81.8	37.8	19.5	11.7	6.9	5.1
1979.....	48.6	22.5	92.5	98.7	99.0	96.3	82.3	39.9	22.6	10.0	7.8	6.7
1978.....	48.3	22.5	91.4	99.5	98.0	95.2	83.0	35.7	16.8	11.8	8.0	4.2
1977.....	50.8	19.5	93.7	99.0	99.3	97.6	83.6	40.6	23.1	10.8	9.3	6.0

Table A-2. Percentage of Persons 3 to 34 Years Old Enrolled in School, by Age, Sex, Race, and Hispanic Origin: October 1947 to 1989—Con.

(Civilian noninstitutional population. For meaning of symbols, see text)

Years, race, and Hispanic origin	Total enrolled	Age										
		3 and 4 years	5 and 6 years	7 to 9 years	10 to 13 years	14 and 15 years	16 and 17 years	18 and 19 years	20 and 21 years	22 to 24 years	25 to 29 years	30 to 34 years
1976.....	51.8	22.2	95.0	97.5	99.1	95.4	81.3	45.2	24.0	14.8	7.9	4.0
1975.....	54.8	27.3	92.1	99.6	99.2	95.6	86.2	44.0	27.5	14.1	8.3	5.5
1974.....	54.3	25.3	92.1	98.8	99.2	96.1	78.3	45.2	23.2	11.3	6.7	4.6
1973.....	52.8	18.8	90.7	98.7	99.1	94.4	80.2	39.2	21.5	10.0	6.8	3.9
1972.....	53.0	20.5	90.0	98.7	99.1	96.7	83.9	41.4	17.0	9.9	5.2	3.0
Male												
1989.....	45.8	21.3	92.5	97.7	98.6	98.0	88.7	44.2	17.1	12.2	7.3	4.1
1988.....	46.2	27.9	96.7	99.2	100.0	98.1	80.9	44.7	21.6	12.5	4.5	5.0
1987.....	47.8	30.5	92.8	99.7	100.0	98.1	90.9	42.3	30.1	11.4	7.8	5.1
1986 ¹	47.3	29.4	93.0	100.0	99.4	96.8	85.0	45.8	19.2	13.0	9.1	4.4
1986.....	46.9	29.1	93.0	100.0	99.4	96.3	84.7	44.6	18.7	11.7	8.7	3.8
1985.....	47.5	26.4	95.3	98.9	99.1	96.2	88.9	38.8	20.3	12.6	8.2	4.0
1984.....	48.6	20.0	93.6	98.2	100.0	95.7	85.1	38.8	27.5	12.3	6.9	4.6
1983.....	50.7	25.0	91.9	98.8	99.6	97.8	88.2	40.4	26.2	15.1	10.8	3.1
1982.....	50.4	25.2	90.3	99.6	98.4	96.8	87.8	39.7	21.6	11.2	8.3	4.3
1981 ¹	49.6	25.5	89.6	98.8	99.0	92.3	84.5	36.0	24.4	11.4	8.2	6.8
1981 ²	49.8	25.6	89.6	98.8	99.0	92.3	84.6	35.9	24.0	11.3	8.2	6.8
1980.....	49.9	30.1	94.0	97.7	99.4	96.7	81.5	36.9	21.4	10.7	6.8	6.2
1979.....	51.0	22.8	93.8	98.7	99.0	96.6	85.1	42.6	24.0	12.4	8.7	6.1
1978.....	50.5	22.6	93.2	99.1	97.8	94.0	80.4	40.0	18.1	13.6	9.5	4.4
1977.....	54.2	23.2	91.4	100.0	98.7	99.1	89.4	43.1	22.8	16.0	13.1	6.4
1976.....	55.0	22.1	94.6	97.4	98.5	97.3	85.5	46.3	27.1	18.6	11.4	5.6
1975.....	58.1	26.7	89.7	99.6	98.8	97.4	88.3	51.9	31.3	15.9	11.9	7.2
1974.....	56.0	23.5	93.1	98.3	98.5	97.9	78.6	46.8	22.3	14.5	8.4	7.4
1973.....	55.5	23.1	92.4	99.1	99.1	96.5	86.6	45.8	23.8	10.8	9.9	6.7
1972.....	54.7	20.4	90.3	98.8	99.1	98.1	87.8	40.5	20.0	13.9	5.8	2.5
Female												
1989.....	45.9	26.5	93.3	98.3	100.0	95.1	83.7	45.0	20.8	11.9	5.8	3.5
1988.....	45.8	20.7	94.6	100.0	99.6	99.6	76.6	43.5	11.2	11.5	7.2	6.2
1987.....	46.5	30.8	93.2	98.7	98.9	97.1	82.6	36.2	22.0	13.2	7.3	4.9
1986 ¹	49.0	28.2	94.4	98.7	99.2	97.5	83.0	46.2	23.7	14.5	9.2	5.6
1986.....	49.8	28.2	94.4	98.7	99.2	96.3	83.0	46.2	23.7	14.0	8.6	5.6
1985.....	47.9	27.7	93.7	98.0	99.7	96.0	80.0	44.7	27.4	10.4	4.9	7.5
1984.....	46.8	28.2	94.2	99.2	98.7	94.0	86.3	40.8	28.7	10.4	7.4	5.7
1983.....	48.0	22.0	98.3	98.1	99.8	94.1	89.1	47.6	21.7	10.1	5.7	4.4
1982.....	48.4	16.3	93.9	97.8	99.2	97.1	82.8	38.7	23.7	9.7	7.7	4.7
1981 ¹	48.4	23.4	91.3	99.6	99.3	95.7	80.8	39.4	16.8	13.1	8.5	3.4
1981 ²	48.6	23.5	91.5	99.6	99.3	95.6	80.8	39.5	17.0	13.2	8.4	3.5
1980.....	49.8	26.6	94.9	99.0	99.9	92.1	82.2	38.8	17.6	12.6	6.9	4.1
1979.....	46.3	22.3	91.1	98.7	98.9	95.9	79.5	37.1	21.5	7.8	7.0	7.1
1978.....	46.2	22.5	89.4	100.0	98.2	96.6	86.2	31.9	15.7	10.1	6.5	4.1
1977.....	47.6	15.8	96.3	97.9	99.9	95.9	77.4	38.5	23.4	6.2	5.9	5.6
1976.....	48.8	22.3	95.5	97.6	99.7	93.6	77.6	44.2	21.4	12.1	4.8	2.7
1975.....	51.7	27.9	94.4	99.5	99.7	93.8	84.0	37.1	24.3	12.5	5.3	4.1
1974.....	52.5	27.4	91.1	99.2	100.0	94.1	77.9	43.7	23.9	8.4	4.9	2.2
1973.....	50.1	14.0	88.9	98.3	99.1	92.5	74.9	32.9	19.4	9.2	3.9	1.3
1972.....	51.4	20.5	89.7	98.5	99.0	95.4	80.0	42.4	14.6	6.8	4.7	3.5

¹Controlled to 1980 census based population estimates.

²Controlled to 1970 census based population estimates.

³Data are for Black and other races.

⁴Data are adjusted to include Black only.

⁵Persons of Hispanic origin may be of any race.

Note: 1986 data are shown for the old and new processing system. Improvements in edits and population estimation procedure caused slight changes in the estimates.

**Table A-3. Annual High School Dropout Rates by Sex, Race, Grade, and Hispanic Origin:
October 1967 to 1989**

(Numbers in thousands. Civilian noninstitutional population)

Years, grades, race, and Hispanic origin	Total			Male			Female		
	Students		Dropout rate	Students		Dropout rate	Students		Dropout rate
	Total	Dropouts		Total	Dropouts		Total	Dropouts	
All Persons, Grades 10-12									
1989	8,974	404	4.5	4,519	203	4.5	4,453	199	4.5
1988	9,590	461	4.8	4,960	256	5.2	4,628	206	4.5
1987	9,802	403	4.1	4,921	215	4.4	4,879	187	3.8
1986	9,969	468	4.7	4,958	232	4.7	5,011	236	4.7
1986 ¹	9,829	421	4.3	4,910	213	4.3	4,917	208	4.2
1985	9,704	504	5.2	4,831	259	5.4	4,874	245	5.0
1984	10,041	507	5.0	4,986	268	5.4	5,054	238	4.7
1983	10,331	535	5.2	5,130	294	5.7	5,200	241	4.6
1982	10,611	577	5.4	5,310	305	5.7	5,301	271	5.1
1981 ¹	10,868	639	5.9	5,379	322	6.0	5,487	316	5.8
1981 ²	10,647	619	5.8	5,263	313	5.9	5,383	305	5.7
1980	10,891	658	6.0	5,445	362	6.6	5,448	296	5.4
1979	11,136	744	6.7	5,479	369	6.7	5,658	377	6.7
1978	11,116	743	6.7	5,558	415	7.5	5,558	328	5.9
1977	11,300	734	6.5	5,657	392	6.9	5,643	342	6.1
1976	10,996	644	5.9	5,534	360	6.5	5,463	285	5.2
1975	11,033	639	5.8	5,485	296	5.4	5,548	343	6.2
1974	11,026	742	6.7	5,421	402	7.4	5,605	340	6.1
1973	10,851	683	6.3	5,407	370	6.8	5,444	313	5.7
1972	10,664	659	6.2	5,305	317	6.0	5,358	341	6.4
1971	10,451	562	5.4	5,193	297	5.7	5,258	266	5.1
1970	10,281	588	5.7	5,145	288	5.6	5,138	302	5.9
1969	10,212	551	5.4	5,069	273	5.4	5,142	278	5.4
1968	9,814	506	5.2	4,831	247	5.1	4,983	259	5.2
1967	9,350	486	5.2	4,605	237	5.1	4,745	249	5.2
All Persons, Grade 10									
1989	3,071	99	3.2	1,567	56	3.6	1,504	43	2.9
1988	3,308	112	3.4	1,716	63	3.7	1,592	49	3.1
1987	3,492	106	3.0	1,818	45	2.5	1,674	61	3.6
1986	3,573	159	4.5	1,824	76	4.2	1,749	83	4.7
1986 ¹	3,555	119	3.3	1,820	56	3.1	1,734	63	3.6
1985	3,491	143	4.1	1,797	74	4.1	1,695	69	4.1
1984	3,415	135	4.0	1,735	76	4.4	1,680	59	3.5
1983	3,468	129	3.7	1,755	70	4.0	1,713	59	3.4
1982	3,540	144	4.1	1,792	69	3.9	1,747	74	4.2
1981 ¹	3,735	144	3.9	1,816	65	3.6	1,918	78	4.1
1981 ²	3,646	138	3.8	1,774	62	3.5	1,871	75	4.0
1980	3,817	166	4.3	1,957	95	4.9	1,861	71	3.8
1979	3,920	217	5.5	1,985	102	5.1	1,934	114	5.9
1978	3,878	185	4.8	1,943	96	4.9	1,935	89	4.6
1977	3,970	177	4.5	2,021	96	4.8	1,949	81	4.2
1976	3,914	145	3.7	1,960	79	4.0	1,955	67	3.4
1975	3,983	183	4.6	2,017	87	4.3	1,967	97	4.9
1974	3,901	223	5.7	1,951	122	6.3	1,949	101	5.2
1973	3,899	210	5.4	1,930	112	5.8	1,969	98	5.0
1972	3,868	203	5.2	1,940	106	5.5	1,928	97	5.0
1971	3,762	174	4.6	1,925	95	4.9	1,838	79	4.3
1970	3,686	186	5.0	1,865	90	4.8	1,822	97	5.3
1969	3,485	159	4.6	1,756	84	4.8	1,729	75	4.3
1968	3,615	151	4.2	1,849	75	4.1	1,767	76	4.3
1967	3,370	129	3.8	1,726	64	3.7	1,644	65	4.0

**Table A-3. Annual High School Dropout Rates by Sex, Race, Grade, and Hispanic Origin:
October 1967 to 1989—Con.**

(Numbers in thousands. Civilian noninstitutional population)

Years, grades, race, and Hispanic origin	Total			Male			Female		
	Students		Dropout rate	Students		Dropout rate	Students		Dropout rate
	Total	Dropouts		Total	Dropouts		Total	Dropouts	
All Persons, Grade 11									
1989	3,302	125	3.8	1,683	67	4.0	1,618	57	3.5
1988	3,447	161	4.7	1,819	89	4.9	1,627	72	4.4
1987	3,566	122	3.4	1,766	71	4.0	1,800	51	2.8
1986	3,383	123	3.6	1,694	53	3.1	1,689	70	4.1
1986 ¹	3,433	116	3.4	1,700	51	3.0	1,733	65	3.8
1985	3,274	139	4.2	1,618	70	4.3	1,656	69	4.2
1984	3,328	163	4.9	1,682	87	5.2	1,646	76	4.6
1983	3,601	162	4.5	1,825	87	4.8	1,775	75	4.2
1982	3,694	218	5.9	1,872	122	6.5	1,822	96	5.3
1981 ¹	3,787	262	6.9	1,937	144	7.4	1,850	118	6.4
1981 ²	3,690	253	6.9	1,886	140	7.4	1,804	113	6.3
1980	3,670	225	6.1	1,832	120	6.6	1,839	105	5.7
1979	3,718	229	6.2	1,840	102	5.5	1,879	128	6.8
1978	3,708	230	6.2	1,905	113	5.9	1,803	117	6.5
1977	3,832	244	6.4	1,964	133	6.8	1,867	110	5.9
1976	3,786	227	6.0	1,955	123	6.3	1,831	104	5.7
1975	3,596	230	6.4	1,828	103	5.6	1,767	126	7.1
1974	3,721	237	6.4	1,819	123	6.8	1,902	114	6.0
1973	3,831	237	6.5	1,877	126	6.7	1,754	111	6.3
1972	3,581	241	6.7	1,825	107	5.9	1,756	134	7.6
1971	3,585	185	5.2	1,772	82	4.6	1,811	103	5.7
1970	3,456	198	5.7	1,750	96	5.5	1,706	102	6.0
1969	3,489	190	5.4	1,779	100	5.6	1,710	90	5.3
1968	3,255	179	5.5	1,640	91	5.5	1,614	88	5.5
1967	3,068	169	5.5	1,557	76	4.9	1,511	93	6.2
All Persons, Grade 12									
1989	2,601	180	6.9	1,269	80	6.3	1,331	99	7.4
1988	2,835	188	6.6	1,425	104	7.3	1,409	85	6.0
1987	2,744	175	6.4	1,337	99	7.4	1,405	75	5.3
1986	3,013	186	6.2	1,440	103	7.2	1,573	83	5.3
1986 ¹	2,841	186	6.5	1,390	106	7.6	1,450	80	5.5
1985	2,939	222	7.6	1,416	115	8.1	1,523	107	7.0
1984	3,298	209	6.3	1,569	105	6.7	1,728	103	6.0
1983	3,262	244	7.5	1,550	137	8.8	1,712	107	6.3
1982	3,377	215	6.4	1,646	114	6.9	1,732	101	5.8
1981 ¹	3,346	233	7.0	1,626	113	6.9	1,719	120	7.0
1981 ²	3,311	228	6.9	1,603	111	6.9	1,708	117	6.9
1980	3,404	267	7.8	1,656	147	8.9	1,748	120	6.9
1979	3,498	298	8.5	1,654	164	9.9	1,845	135	7.3
1978	3,530	328	9.3	1,710	206	12.0	1,820	122	6.7
1977	3,498	313	8.9	1,672	163	9.7	1,827	151	8.3
1976	3,296	272	8.3	1,619	158	9.8	1,677	114	6.8
1975	3,454	226	6.5	1,640	106	6.5	1,814	120	6.6
1974	3,404	282	8.3	1,651	157	9.5	1,754	125	7.1
1973	3,321	236	7.1	1,600	132	8.3	1,721	104	6.0
1972	3,215	215	6.7	1,540	104	6.8	1,674	110	6.8
1971	3,104	203	6.5	1,496	120	8.0	1,609	84	5.2
1970	3,139	204	6.5	1,530	102	6.7	1,610	103	6.4
1969	3,238	202	6.2	1,534	89	5.8	1,703	113	6.6
1968	2,944	176	6.0	1,342	81	6.0	1,602	95	5.9
1967	2,912	188	6.5	1,322	97	7.3	1,590	91	5.7

**Table A-3. Annual High School Dropout Rates by Sex, Race, Grade, and Hispanic Origin:
October 1967 to 1989—Con.**

(Numbers in thousands. Civilian noninstitutional population)

Years, grades, race, and Hispanic origin	Total			Male			Female		
	Students		Dropout rate	Students		Dropout rate	Students		Dropout rate
	Total	Dropouts		Total	Dropouts		Total	Dropouts	
White, Grades 10-12									
1989	7,243	286	3.9	3,653	149	4.1	3,589	136	3.8
1988	7,727	362	4.7	4,016	203	5.1	3,712	161	4.3
1987	7,979	299	3.7	4,023	163	4.1	3,953	135	3.4
1986	8,106	368	4.5	4,023	120	3.0	4,084	184	4.5
1986 ^f	8,011	333	4.2	4,007	168	4.2	4,007	168	4.1
1985	7,967	384	4.8	3,963	195	4.9	4,003	188	4.7
1984	8,221	410	5.0	4,119	220	5.3	4,101	190	4.6
1983	8,531	410	4.8	4,264	232	5.4	4,264	177	4.2
1982	8,769	444	5.1	4,381	231	5.3	4,380	214	4.9
1981 ¹	9,067	478	5.3	4,532	254	5.6	4,536	224	4.9
1981 ²	8,930	466	5.2	4,452	247	5.5	4,479	219	4.9
1980	9,177	517	5.6	4,624	294	6.4	4,554	224	4.9
1979	9,437	588	6.2	4,694	311	6.6	4,742	277	5.8
1978	9,360	574	6.1	4,747	329	6.9	4,611	244	5.3
1977	9,536	594	6.2	4,766	327	6.9	4,770	267	5.6
1976	9,362	532	5.7	4,708	297	6.3	4,654	235	5.0
1975	9,440	507	5.4	4,709	234	5.0	4,732	274	5.8
1974	9,403	566	6.0	4,650	326	7.0	4,754	241	5.1
1973	9,359	537	5.7	4,708	288	6.1	4,649	248	5.3
1972	9,173	520	5.7	4,588	247	5.4	4,583	272	5.9
1971	9,140	470	5.1	4,577	244	5.3	4,562	226	5.0
1970	8,959	449	5.0	4,496	212	4.7	4,462	237	5.3
1969	8,878	429	4.8	4,438	208	4.7	4,439	221	5.0
1968	8,580	387	4.5	4,246	190	4.5	4,331	196	4.5
1967	8,186	379	4.6	4,060	189	4.7	4,126	190	4.6
Black, Grades 10-12									
1989	1,384	106	7.7	684	47	6.9	701	60	8.6
1988	1,468	93	6.3	751	50	6.7	717	43	6.0
1987	1,463	93	6.4	730	45	6.2	732	47	6.4
1986	1,495	81	5.4	739	37	5.0	755	43	5.7
1986 ^f	1,449	68	4.7	711	34	4.8	737	34	4.6
1985	1,422	110	7.7	703	58	8.3	719	52	7.2
1984	1,524	88	5.8	711	44	6.2	813	43	5.3
1983	1,498	103	6.9	687	48	7.0	810	55	6.8
1982	1,553	121	7.8	786	71	9.0	767	50	6.5
1981 ¹	1,516	146	9.6	704	66	9.4	815	83	10.2
1981 ²	1,480	143	9.7	687	64	9.3	794	79	9.9
1980	1,496	124	8.3	714	57	8.0	781	66	8.5
1979	1,479	142	9.6	679	51	7.5	802	92	11.5
1978	1,542	160	10.4	706	78	11.0	835	81	9.7
1977	1,588	133	8.4	746	62	8.3	789	71	9.0
1976	1,449	105	7.2	729	62	8.5	721	45	6.2
1975	1,416	123	8.7	673	56	8.3	743	67	9.0
1974	1,441	167	11.6	679	73	10.8	761	93	12.2
1973	1,372	138	10.1	650	78	12.0	725	61	8.4
1972	1,373	133	9.7	644	65	10.1	756	68	9.0
1971	1,195	87	7.3	552	51	9.2	643	37	5.8
1970	1,192	133	11.2	587	74	12.6	606	60	9.9
1969	1,209	113	9.3	562	58	10.3	646	55	8.5
1968	1,123	113	10.1	523	52	9.9	600	61	10.2
1967	1,066	106	9.9	485	47	9.7	578	58	10.0

**Table A-3. Annual High School Dropout Rates by Sex, Race, Grade, and Hispanic Origin:
October 1967 to 1989—Con.**

(Numbers in thousands. Civilian noninstitutional population)

Years, grades, race, and Hispanic origin	Total			Male			Female		
	Students		Dropout rate	Students		Dropout rate	Students		Dropout rate
	Total	Dropouts		Total	Dropouts		Total	Dropouts	
Hispanics³, Grades 10-12									
1989	762	59	7.7	394	30	7.6	368	28	7.7
1988	730	77	10.5	398	49	12.3	333	28	8.4
1987	769	43	5.6	380	19	5.0	389	24	6.2
1986	787	95	12.1	379	48	12.7	408	48	11.8
1986 ¹	764	91	11.9	376	44	11.7	388	48	12.4
1985	729	71	9.7	333	31	9.3	396	39	9.8
1984	706	77	10.9	311	38	12.2	396	40	10.1
1983	691	68	9.8	351	48	13.7	340	21	6.2
1982	692	65	9.4	370	35	9.5	321	29	9.0
1981 ¹	717	77	10.7	350	37	10.6	367	40	10.9
1981 ²	691	74	10.7	336	36	10.7	354	38	10.7
1980	646	74	11.5	295	50	16.9	350	24	6.9
1979	593	58	9.8	295	30	10.2	298	27	9.1
1978	567	70	12.3	295	46	15.6	271	23	8.5
1977	627	50	8.0	341	35	10.3	287	15	5.2
1976	638	46	7.2	300	22	7.3	336	23	6.8
1975	614	67	10.9	317	32	10.1	294	34	11.6
1974	547	53	9.7	271	34	12.5	278	20	7.2
1973	499	50	10.0	240	19	7.9	259	31	12.0
1972	498	55	11.0	253	28	11.1	247	27	10.9

Note: 1986 data are shown for the old and new processing system. Improvement in edits and population estimation procedures caused slight changes in the estimates.

¹Revised.

¹Controlled to 1980 census based population estimates.

²Controlled to 1970 census based population estimates.

³Persons of Hispanic origin may be of any race.

Table A-4. Persons 14 to 24 Years Old by High School Graduate Status, College Enrollment, Attainment, Sex, Race, and Hispanic Origin: October 1967 to 1989

(Numbers in thousands. Civilian noninstitutional population)

Race and year	Persons 18 to 24 years old						High school graduates, 14 to 24 years old		
	All persons	High school graduates		Percent			All graduates	Percent	
		Total	Enrolled in college	High school graduates	Enrolled in college	Of high school graduates enrolled in college		Enrolled in college	Enrolled completed 1 or more years
ALL RACES									
Both Sexes									
1989.....	25,261	20,461	7,804	81.0	30.9	38.1	20,801	38.2	57.9
1988.....	25,733	20,900	7,791	81.2	30.3	37.3	21,204	37.6	57.5
1987.....	25,950	21,118	7,693	81.4	29.6	36.4	21,477	36.9	56.5
1986 ¹	26,512	21,768	7,477	82.1	28.2	34.3	22,086	34.8	55.0
1986.....	26,512	21,766	7,397	82.1	27.9	34.0	22,099	34.4	54.8
1985.....	27,122	22,349	7,537	82.4	27.8	33.7	22,721	34.3	54.3
1984.....	28,031	22,870	7,591	81.6	27.1	33.2	23,525	33.7	53.0
1983.....	28,580	22,988	7,477	80.4	26.2	32.5	23,360	33.1	52.8
1982.....	28,846	23,291	7,678	80.7	26.6	33.0	23,706	33.5	52.7
1981.....	28,965	23,343	7,575	80.6	26.2	32.5	23,706	32.9	51.7
1980.....	28,957	23,413	7,400	80.9	25.6	31.6	23,856	32.1	51.1
1979.....	27,974	22,421	6,991	80.1	25.0	31.2	22,911	31.9	51.6
1978.....	27,647	22,309	6,995	80.7	25.3	31.4	22,759	31.9	51.4
1977.....	27,331	22,008	7,142	80.5	26.1	32.5	22,499	33.0	52.0
1976.....	26,919	21,677	7,181	80.5	26.7	33.1	22,158	33.7	53.4
1975.....	26,387	21,326	6,935	80.8	26.3	32.5	21,824	33.1	52.5
1974.....	25,670	20,725	6,316	80.7	24.6	30.5	21,267	31.2	51.3
1973.....	25,237	20,377	6,055	80.7	24.0	29.7	20,895	30.4	50.7
1972.....	24,579	19,618	6,257	79.8	25.5	31.9	20,107	32.6	52.9
1971.....	23,688	18,691	6,210	79.0	26.2	33.2	19,130	33.9	53.1
1970.....	22,552	17,768	5,805	78.8	25.7	32.7	18,218	33.5	52.3
1969.....	21,362	16,703	5,840	78.2	27.3	35.0	17,152	35.7	52.5
1968.....	20,562	15,683	5,356	76.3	26.0	34.2	16,165	35.2	51.5
1967.....	20,009	15,114	5,100	75.5	25.5	33.7	15,642	34.9	50.5
Male									
1989.....	12,325	9,700	3,717	78.7	30.2	38.3	9,836	38.4	57.2
1988.....	12,491	9,832	3,770	78.7	30.2	38.3	9,947	38.5	56.6
1987.....	12,626	10,030	3,867	79.4	30.6	38.6	10,207	39.0	56.3
1986 ¹	12,921	10,338	3,702	80.0	28.7	35.8	10,465	36.2	54.4
1986.....	12,921	10,331	3,649	80.0	28.2	35.3	10,465	35.7	54.2
1985.....	13,199	10,614	3,749	80.4	28.4	35.3	10,784	36.0	54.6
1984.....	13,744	10,914	3,929	79.4	28.6	36.0	11,052	36.4	53.6
1983.....	14,003	10,906	3,820	77.9	27.3	35.0	10,959	35.5	52.7
1982.....	14,083	11,120	3,837	79.0	27.2	34.5	11,295	35.0	53.0
1981.....	14,127	11,052	3,833	78.2	27.1	34.7	11,203	35.1	52.1
1980.....	14,107	11,125	3,717	78.9	26.3	33.4	11,309	33.7	51.4
1979.....	13,571	10,657	3,508	78.5	25.8	32.9	10,838	33.6	52.4
1978.....	13,385	10,614	3,621	79.3	27.1	34.1	10,789	34.5	52.6
1977.....	13,218	10,440	3,712	79.0	28.1	35.6	10,626	36.0	54.2
1976.....	13,012	10,312	3,673	79.2	28.2	35.6	10,492	36.0	55.7
1975.....	12,724	10,214	3,693	80.3	29.0	36.2	10,415	36.7	56.1
1974.....	12,315	9,835	3,411	79.9	27.7	34.7	10,073	35.3	55.6
1973.....	12,111	9,716	3,360	80.2	27.7	34.6	9,908	35.1	55.4
1972.....	11,712	9,247	3,534	79.0	30.2	38.2	9,461	38.8	59.0
1971.....	11,092	8,669	3,599	78.2	32.4	41.5	8,855	42.1	60.1
1970.....	10,385	8,087	3,331	77.9	32.1	41.2	8,279	41.8	59.2
1969.....	9,649	7,445	3,392	77.2	35.2	45.6	7,609	46.2	61.2
1968.....	9,251	6,864	3,152	74.2	34.1	45.9	8,038	46.7	61.1
1967.....	8,999	6,678	2,982	74.2	33.1	44.7	6,829	45.1	58.8

Table A-4. Persons 14 to 24 Years Old by High School Graduate Status, College Enrollment, Attainment, Sex, Race, and Hispanic Origin: October 1967 to 1989—Con.

(Numbers in thousands. Civilian noninstitutional population)

Race and year	Persons 18 to 24 years old						High school graduates, 14 to 24 years old		
	All persons	High school graduates		Percent			All graduates	Percent	
		Total	Enrolled in college	High school graduates	Enrolled in college	Of high school graduates enrolled in college		Enrolled in college	Enrolled completed 1 or more years
Female									
1989.....	12,936	10,758	4,085	83.2	31.6	38.0	10,965	38.0	58.6
1988.....	13,242	11,068	4,021	83.6	30.4	36.3	11,257	36.8	58.3
1987.....	13,324	11,086	3,826	83.2	28.7	34.5	11,268	35.0	56.7
1986 ¹	13,591	11,430	3,775	84.1	27.8	33.0	11,623	33.5	55.5
1986.....	13,591	11,434	3,747	84.1	27.6	32.8	11,633	33.3	55.3
1985.....	13,923	11,736	3,788	84.3	27.2	32.3	11,937	32.8	54.0
1984.....	14,287	11,956	3,662	83.7	25.6	30.6	12,199	31.3	52.4
1983.....	14,577	12,082	3,657	82.9	25.1	30.3	12,294	31.0	52.8
1982.....	14,763	12,171	3,841	82.4	26.0	31.6	12,411	32.1	52.4
1981.....	14,838	12,290	3,741	82.8	25.2	30.4	12,503	31.0	51.3
1980.....	14,851	12,287	3,682	82.7	24.8	30.0	12,347	30.6	50.8
1979.....	14,403	11,763	3,482	81.7	24.2	29.6	12,074	30.4	50.8
1978.....	14,262	11,694	3,373	82.0	23.7	28.8	11,969	29.6	50.3
1977.....	14,113	11,569	3,431	82.0	24.3	29.7	11,875	30.3	50.0
1976.....	13,907	11,365	3,508	81.7	25.2	30.9	11,666	31.6	51.4
1975.....	13,663	11,113	3,243	81.3	23.7	29.2	11,407	29.9	49.2
1974.....	13,355	10,889	2,905	81.5	21.8	26.7	11,194	27.4	47.5
1973.....	13,126	10,663	2,696	81.2	20.5	25.3	10,986	26.1	46.5
1972.....	12,867	10,371	2,724	80.6	21.2	26.3	10,644	27.0	47.4
1971.....	12,576	10,020	2,610	79.7	20.8	26.0	10,272	26.9	47.1
1970.....	12,167	9,680	2,474	79.6	20.3	25.6	9,908	26.3	46.6
1969.....	11,713	9,259	2,448	79.0	20.9	26.4	9,499	27.1	45.7
1968.....	11,311	8,820	2,205	78.0	19.5	25.0	9,072	25.9	44.4
1967.....	11,011	8,436	2,117	76.6	19.2	25.1	8,694	26.0	44.7
WHITE									
Both Sexes									
1989.....	20,825	17,089	6,631	82.1	31.8	38.8	17,367	38.8	58.9
1988.....	21,261	17,491	6,659	82.3	31.3	38.1	17,720	38.4	58.6
1987.....	21,493	17,689	6,483	82.3	30.2	36.6	17,982	37.1	57.1
1986 ¹	22,020	18,291	6,307	83.1	28.6	34.5	18,554	34.9	55.5
1986.....	22,008	18,279	6,238	83.1	28.3	34.1	18,558	34.6	55.3
1985.....	22,632	18,916	6,500	83.6	28.7	34.4	19,229	35.0	55.3
1984.....	23,347	19,373	6,256	83.0	28.0	33.7	19,686	34.2	53.8
1983.....	23,899	19,643	6,463	82.2	27.0	32.9	19,948	33.5	53.4
1982.....	24,206	19,944	6,694	82.4	27.2	33.1	20,292	33.6	53.1
1981.....	24,486	20,123	6,549	82.2	26.7	32.5	20,439	33.0	52.1
1980.....	24,482	20,214	6,423	82.6	26.2	31.8	20,583	32.3	51.4
1979.....	23,895	19,616	6,120	82.1	25.6	31.2	20,033	31.8	51.7
1978.....	23,650	19,526	6,077	82.6	25.7	31.1	19,911	31.7	51.3
1977.....	23,430	19,291	6,209	82.3	26.5	32.2	19,712	32.6	52.1
1976.....	23,119	19,045	6,276	82.4	27.1	33.0	19,462	33.5	53.5
1975.....	22,703	18,883	6,116	83.2	26.9	32.4	19,298	33.0	52.7
1974.....	22,141	18,318	5,589	82.7	25.2	30.5	18,794	31.2	51.7
1973.....	21,766	18,023	5,438	82.8	25.0	30.2	18,470	30.8	51.6
1972.....	21,315	17,410	5,624	81.7	26.4	32.3	17,838	33.0	53.9
1971.....	20,533	16,593	5,594	81.3	27.2	33.5	17,087	34.2	54.1
1970.....	19,608	15,960	5,305	81.4	27.1	33.2	16,334	33.9	53.4
1969.....	18,606	15,031	5,347	80.8	28.7	35.6	15,383	36.2	53.5
1968.....	17,951	14,127	4,929	78.7	27.5	34.9	14,506	35.7	52.5
1967.....	17,500	13,657	4,708	78.0	26.9	34.5	14,022	35.2	51.4

Table A-4. Persons 14 to 24 Years Old by High School Graduate Status, College Enrollment, Attainment, Sex, Race, and Hispanic Origin: October 1967 to 1989—Con.

(Numbers in thousands. Civilian noninstitutional population)

Race and year	Persons 18 to 24 years old						High school graduates, 14 to 24 years old		
	All persons	High school graduates		Percent			All graduates	Percent	
		Total	Enrolled in college	High school graduates	Enrolled in college	Of high school graduates enrolled in college		Enrolled in college	Enrolled completed 1 or more years
Male									
1989	10,240	8,177	3,223	79.9	31.5	39.4	8,282	39.5	58.5
1988	10,380	8,268	3,260	79.7	31.4	39.4	8,365	39.6	57.9
1987	10,549	8,498	3,289	80.6	31.2	38.7	8,647	39.2	56.7
1986 ^f	10,814	8,780	3,168	81.2	29.3	36.1	8,886	36.4	55.1
1986	10,803	8,771	3,127	81.2	28.9	35.7	8,893	36.1	55.0
1985	11,108	9,077	3,254	81.7	29.3	35.8	9,229	36.6	55.5
1984	11,521	9,348	3,406	81.1	29.6	36.4	9,459	36.8	54.2
1983	11,787	9,411	3,335	79.8	28.3	35.4	9,534	35.9	53.5
1982	11,874	9,611	3,308	80.9	27.9	34.4	9,761	34.9	53.2
1981	12,040	9,619	3,340	79.9	27.7	34.7	9,754	35.1	52.8
1980	12,011	9,686	3,275	80.6	27.3	33.8	9,838	34.1	51.8
1979	11,721	9,457	3,104	80.7	26.5	32.8	9,615	33.4	52.7
1978	11,572	9,438	3,195	81.6	27.6	33.9	9,582	34.3	52.5
1977	11,445	9,263	3,286	80.9	28.7	35.5	9,422	35.8	54.5
1976	11,279	9,186	3,250	81.4	28.8	35.4	9,340	35.7	55.9
1975	11,050	9,139	3,326	82.7	30.1	36.4	9,310	36.9	56.6
1974	10,722	8,768	3,035	81.8	28.3	34.6	8,980	35.2	55.9
1973	10,511	8,637	3,032	82.2	28.8	35.1	8,817	35.6	56.5
1972	10,212	8,278	3,195	81.1	31.3	38.6	8,462	39.2	60.1
1971	9,653	7,807	3,284	80.9	34.0	42.1	7,978	42.6	61.4
1970	9,053	7,324	3,096	80.9	34.2	42.3	7,496	42.9	60.9
1969	8,420	6,740	3,146	80.0	37.4	46.7	6,882	47.3	62.8
1968	8,084	6,221	2,949	77.0	36.5	47.4	6,372	48.1	62.7
1967	7,864	6,073	2,761	77.2	35.1	45.5	6,210	45.9	60.0
Female									
1989	10,586	8,913	3,409	84.2	32.2	38.2	9,085	38.3	59.2
1988	10,881	9,223	3,399	84.8	31.2	36.9	9,355	37.3	59.2
1987	10,944	9,189	3,192	84.0	29.2	34.7	9,334	36.2	57.5
1986 ^f	11,205	9,509	3,139	84.9	28.0	33.0	9,667	33.6	55.8
1986	11,205	9,509	3,112	84.9	27.8	32.7	9,672	33.3	55.6
1985	11,524	9,840	3,247	85.4	28.2	33.0	10,001	33.6	55.2
1984	11,826	10,026	3,120	84.8	26.4	31.1	10,089	31.8	53.4
1983	12,112	10,233	3,129	84.5	25.8	30.6	10,233	31.3	53.4
1982	12,332	10,333	3,285	83.8	26.6	31.8	10,530	32.3	52.9
1981	12,446	10,504	3,208	84.4	25.8	30.5	10,687	31.1	51.6
1980	12,471	10,528	3,147	84.4	25.2	29.9	10,749	30.6	50.9
1979	12,174	10,157	3,015	83.4	24.8	29.7	10,417	30.3	50.8
1978	12,078	10,088	2,882	83.5	23.9	28.6	10,327	29.3	50.3
1977	11,985	10,029	2,923	83.7	24.4	29.1	10,292	29.7	50.0
1976	11,840	9,860	3,026	83.3	25.6	30.7	10,118	31.4	51.3
1975	11,653	9,743	2,790	83.6	23.9	28.6	9,986	29.4	49.1
1974	11,419	9,551	2,555	83.6	22.4	26.8	9,811	27.5	47.8
1973	11,255	9,387	2,406	83.4	21.4	25.6	9,653	26.4	47.1
1972	11,103	9,132	2,428	82.2	21.9	26.6	9,377	27.4	48.3
1971	10,880	8,887	2,310	81.7	21.2	26.0	9,107	26.8	47.7
1970	10,555	8,634	2,209	81.8	20.9	25.6	8,837	26.3	47.2
1969	10,186	8,291	2,200	81.4	21.6	26.5	8,501	27.2	46.3
1968	9,866	7,906	1,980	80.1	20.1	25.0	8,135	26.0	45.1
1967	9,637	7,586	1,949	78.7	20.2	25.7	7,815	26.6	45.7

Table A-4. Persons 14 to 24 Years Old by High School Graduate Status, College Enrollment, Attainment, Sex, Race, and Hispanic Origin: October 1967 to 1989—Con.

(Numbers in thousands. Civilian noninstitutional population)

Race and year	Persons 18 to 24 years old						High school graduates, 14 to 24 years old		
	All persons	High school graduates		Percent			All graduates	Percent	
		Total	Enrolled in college	High school graduates	Enrolled in college	Of high school graduates enrolled in college		Enrolled in college	Enrolled completed 1 or more years
BLACK									
Both Sexes									
1989.....	3,559	2,708	835	76.1	23.5	30.8	2,757	31.1	49.1
1988.....	3,568	2,680	752	75.1	21.1	28.1	2,741	28.6	46.6
1987.....	3,603	2,739	823	76.0	22.8	30.0	2,790	30.6	48.7
1986 ¹	3,653	2,795	812	76.5	22.2	29.1	2,837	29.3	47.8
1986.....	3,665	2,801	801	76.4	21.9	28.6	2,844	28.9	47.4
1985.....	3,716	2,810	734	75.6	19.8	26.1	2,848	26.5	43.8
1984.....	3,862	2,885	788	74.7	20.4	27.2	2,950	28.0	45.2
1983.....	3,865	2,740	741	70.9	19.2	27.0	2,790	27.7	45.0
1982.....	3,872	2,744	767	70.9	19.8	28.0	2,793	28.2	45.5
1981.....	3,778	2,678	750	70.9	19.9	28.0	2,718	28.7	44.8
1980.....	3,721	2,592	715	69.7	19.2	27.6	2,656	28.1	45.9
1979.....	3,510	2,356	696	67.1	19.8	29.5	2,415	30.6	48.4
1978.....	3,452	2,340	694	67.8	20.1	29.7	2,396	30.8	47.8
1977.....	3,387	2,286	721	67.5	21.3	31.5	2,342	32.4	46.9
1976.....	3,315	2,239	749	67.5	22.6	33.5	2,291	34.2	50.4
1975.....	3,213	2,081	665	64.8	20.7	32.0	2,149	32.6	49.1
1974.....	3,105	2,083	555	67.1	17.9	26.6	2,145	27.5	44.8
1973.....	3,114	2,079	498	66.8	16.0	24.0	2,139	25.0	41.6
1972.....	2,986	1,992	540	66.7	18.1	27.1	2,044	28.0	42.0
1971.....	2,866	1,789	522	62.4	18.2	29.2	1,833	30.0	42.3
1970.....	2,692	1,602	416	59.5	15.5	26.0	1,635	28.7	39.4
1969.....	2,542	1,497	407	58.9	16.0	27.2	1,547	27.5	40.1
1968.....	2,421	1,399	352	57.8	14.5	25.2	1,432	26.0	38.1
1967.....	2,283	1,276	297	55.9	13.0	23.3	1,316	23.7	35.0
Male									
1989.....	1,654	1,195	324	72.2	19.6	27.1	1,215	27.3	45.8
1988.....	1,653	1,189	297	71.9	18.0	25.0	1,205	25.1	42.8
1987.....	1,666	1,188	377	71.3	22.6	31.7	1,209	32.3	48.3
1986 ¹	1,687	1,220	349	72.3	20.7	28.6	1,239	29.1	44.4
1986.....	1,899	1,225	340	72.1	20.0	27.8	1,241	28.2	43.8
1985.....	1,720	1,244	345	72.3	20.1	27.7	1,258	28.2	43.6
1984.....	1,811	1,272	367	70.2	20.3	28.9	1,295	29.6	45.2
1983.....	1,807	1,202	331	66.5	18.3	27.5	1,228	27.9	43.6
1982.....	1,786	1,171	331	65.6	18.5	28.3	1,188	28.6	44.5
1981.....	1,730	1,154	325	66.7	18.8	28.2	1,165	28.5	42.3
1980.....	1,690	1,115	293	66.0	17.3	26.3	1,141	26.9	44.1
1979.....	1,577	973	304	61.7	19.3	31.2	988	32.0	46.7
1978.....	1,554	956	305	61.5	19.6	31.9	981	32.4	49.3
1977.....	1,528	970	309	63.5	20.2	31.9	991	33.0	47.6
1976.....	1,503	936	331	62.3	22.0	35.4	952	35.9	50.3
1975.....	1,451	897	294	61.8	20.3	32.8	923	33.4	50.5
1974.....	1,396	919	280	65.8	20.1	30.5	941	31.1	47.3
1973.....	1,434	952	266	66.4	18.5	27.9	962	28.4	44.2
1972.....	1,373	870	287	63.4	20.9	33.0	897	34.0	47.4
1971.....	1,318	769	262	58.3	19.9	34.1	783	34.9	45.8
1970.....	1,220	668	192	54.8	15.7	28.7	684	29.5	41.4
1969.....	1,141	631	202	55.3	17.7	32.0	653	32.5	44.6
1968.....	1,087	582	170	53.5	15.6	29.2	600	30.3	43.2
1967.....	1,032	525	167	50.9	16.2	31.8	539	32.3	41.6

Table A-4. Persons 14 to 24 Years Old by High School Graduate Status, College Enrollment, Attainment, Sex, Race, and Hispanic Origin: October 1967 to 1989—Con.

(Numbers in thousands. Civilian noninstitutional population)

Race and year	Persons 18 to 24 years old						High school graduates, 14 to 24 years old		
	All persons	High school graduates		Percent			All graduates	Percent	
		Total	Enrolled in college	High school graduates	Enrolled in college	Of high school graduates enrolled in college		Enrolled in college	Enrolled completed 1 or more years
Female									
1989	1,905	1,511	511	79.3	26.8	33.8	1,541	34.1	51.8
1988	1,915	1,492	455	77.9	23.8	30.5	1,538	31.3	49.6
1987	1,937	1,550	445	80.0	23.0	28.7	1,579	29.4	48.9
1986 ¹	1,966	1,574	462	80.1	23.5	29.4	1,598	29.3	50.4
1986	1,966	1,576	461	80.2	23.4	29.3	1,603	29.4	50.2
1985	1,996	1,565	389	78.4	19.5	24.9	1,592	25.1	44.0
1984	2,052	1,613	419	78.6	20.4	26.0	1,655	26.8	45.1
1983	2,058	1,539	411	74.8	20.0	26.7	1,561	27.5	46.3
1982	2,086	1,572	436	75.4	20.9	27.7	1,604	27.9	46.3
1981	2,049	1,526	424	74.5	20.7	27.8	1,554	28.8	46.6
1980	2,031	1,475	422	72.6	20.8	28.6	1,511	29.1	47.4
1979	1,934	1,383	392	71.5	20.3	28.3	1,426	29.7	49.8
1978	1,897	1,384	390	73.0	20.6	28.2	1,415	29.3	46.7
1977	1,859	1,317	413	70.8	22.2	31.4	1,354	31.9	46.2
1976	1,813	1,302	417	71.8	23.0	32.0	1,338	32.9	50.3
1975	1,761	1,182	372	67.1	21.1	31.5	1,224	32.0	46.4
1974	1,709	1,167	277	68.3	16.2	23.7	1,207	24.6	42.9
1973	1,681	1,125	231	66.9	13.7	20.5	1,177	22.2	39.4
1972	1,613	1,123	253	69.6	15.7	22.5	1,150	23.2	37.9
1971	1,547	1,019	259	65.9	16.7	25.4	1,049	26.4	39.8
1970	1,471	935	225	63.6	15.3	24.1	955	24.7	39.3
1969	1,402	867	206	61.8	14.7	23.8	896	24.0	38.6
1968	1,334	819	183	61.4	13.7	22.3	834	22.9	35.9
1967	1,249	751	130	60.1	10.4	17.3	778	17.9	33.2
HISPANIC ORIGIN¹									
Both Sexes									
1989	2,818	1,576	453	55.9	16.1	28.7	1,609	28.7	43.6
1988	2,642	1,458	450	55.2	17.0	30.9	1,481	31.3	47.1
1987	2,592	1,597	455	61.6	17.6	28.5	1,612	28.7	44.2
1986 ¹	2,514	1,507	458	59.9	18.2	30.4	1,535	30.9	45.6
1986	2,513	1,506	443	59.9	17.6	29.4	1,531	29.8	45.0
1985	2,221	1,396	375	62.9	16.9	26.9	1,419	27.6	46.7
1984	2,018	1,212	362	60.1	17.9	29.9	1,223	30.0	46.0
1983	2,025	1,110	349	54.8	17.2	31.4	1,134	32.3	48.4
1982	2,001	1,153	337	57.6	16.8	29.2	1,173	30.0	47.3
1981	2,052	1,144	342	55.8	16.7	29.9	1,166	30.5	45.8
1980	2,033	1,099	327	54.1	16.1	29.8	1,117	30.1	47.3
1979	1,754	968	292	55.2	16.6	30.2	1,001	31.2	45.7
1978	1,672	935	254	55.9	17	27.2	965	28.0	43.2
1977	1,609	880	277	54.7	17.2	31.5	900	32.4	43.8
1976	1,551	862	309	55.6	19.9	35.8	891	36.3	48.9
1975	1,446	832	295	57.5	20.4	35.5	849	36.5	50.8
1974	1,506	842	272	55.9	18.1	32.3	858	33.1	47.8
1973	1,285	709	206	55.2	16.0	29.1	732	30.3	43.0
1972	1,338	694	179	51.9	13.4	25.8	709	27.2	36.7

Table A-4. Persons 14 to 24 Years Old by High School Graduate Status, College Enrollment, Attainment, Sex, Race, and Hispanic Origin: October 1967 to 1989—Con.

(Numbers in thousands. Civilian noninstitutional population)

Race and year	Persons 18 to 24 years old						High school graduates, 14 to 24 years old		
	All persons	High school graduates		Percent			All graduates	Percent	
		Total	Enrolled in college	High school graduates	Enrolled in college	Of high school graduates enrolled in college		Enrolled in college	Enrolled completed 1 or more years
Male									
1989.....	1,439	756	211	52.5	14.7	27.9	768	27.6	42.7
1988.....	1,375	724	228	52.7	16.6	31.5	736	32.2	48.4
1987.....	1,337	795	247	59.5	18.5	31.1	803	31.1	45.1
1986 ¹	1,339	769	233	57.4	17.4	30.3	776	30.5	44.4
1986.....	1,338	772	224	57.7	16.7	29.0	781	29.4	43.8
1985.....	1,132	659	168	58.2	14.8	25.5	675	26.4	44.9
1984.....	956	549	154	57.4	16.1	28.1	554	28.2	45.7
1983.....	968	476	152	49.2	15.7	31.9	489	33.1	47.4
1982.....	944	519	141	55.0	14.9	27.2	525	28.0	44.8
1981.....	988	498	164	50.4	16.6	32.9	506	33.6	48.6
1980.....	1,012	518	160	51.2	15.8	30.9	521	31.1	49.5
1979.....	837	454	153	54.2	18.3	33.7	469	34.3	49.5
1978.....	781	420	126	53.8	16.1	30.0	438	30.4	46.3
1977.....	754	396	139	52.5	18.4	35.1	404	35.9	46.5
1976.....	701	378	150	53.9	21.4	39.7	403	39.8	51.8
1975.....	678	383	145	56.5	21.4	37.9	390	37.9	55.4
1974.....	720	390	141	54.2	19.6	36.2	401	36.7	51.4
1973.....	625	348	105	55.7	16.8	30.2	361	32.1	45.4
1972.....	609	301	92	49.4	15.1	30.6	309	32.0	44.3
Female									
1989.....	1,377	823	244	59.8	17.7	29.6	840	29.8	44.5
1988.....	1,267	736	224	58.1	17.7	30.4	747	30.5	46.0
1987.....	1,256	801	208	63.8	16.6	26.0	808	26.4	43.2
1986 ¹	1,175	739	226	62.9	19.2	30.6	759	31.4	46.8
1986.....	1,175	737	220	62.7	18.7	29.9	751	30.1	46.1
1985.....	1,091	734	205	67.3	18.8	27.9	743	28.4	48.0
1984.....	1,061	661	207	62.3	19.5	31.3	667	31.5	46.6
1983.....	1,057	634	198	60.0	18.7	31.2	644	31.8	49.7
1982.....	1,056	634	196	60.0	18.6	30.9	648	31.8	49.2
1981.....	1,064	646	178	60.7	16.7	27.6	662	28.2	43.4
1980.....	1,021	579	165	56.7	16.2	28.5	595	29.1	45.4
1979.....	917	516	140	56.3	15.3	27.1	534	28.1	42.3
1978.....	891	516	128	57.9	14.4	24.8	528	25.8	40.0
1977.....	855	483	139	53.5	16.3	28.8	495	29.7	41.6
1976.....	850	483	160	56.8	18.8	33.1	489	33.5	46.5
1975.....	769	449	150	58.4	19.5	33.4	460	34.8	46.7
1974.....	786	451	129	57.4	16.4	28.6	459	29.2	43.4
1973.....	658	362	102	55.0	15.5	28.2	372	28.8	41.1
1972.....	728	394	88	54.1	12.1	22.3	402	23.6	31.1

Notes: Data for 1980 and all later years use 1980 Census-based estimates. 1986 data are shown for the old and new processing system. Improvements in edits and population estimation procedures caused slight changes in the estimates.

¹Persons of Hispanic origin may be of any race.

Table A-5. Age Distribution of College Students 14 Years Old and Over, by Sex: October 1947 to 1989

(Numbers in thousands. Civilian noninstitutional population. For meaning of symbols, see text)

Years, race, and Hispanic origin	Both Sexes								Male								Female								
	Total	14 to 17 years	18 and 19 years	20 and 21 years	22 to 24 years	25 to 29 years	30 to 34 years	35 years and over	Total	14 to 17 years	18 and 19 years	20 and 21 years	22 to 24 years	25 to 29 years	30 to 34 years	35 years and over	Total	14 to 17 years	18 and 19 years	20 and 21 years	22 to 24 years	25 to 29 years	30 to 34 years	35 years and over	
TOTAL																									
1989	13,180	183	3,066	2,570	2,168	1,889	1,192	2,112	5,950	73	1,422	1,228	1,067	926	517	716	7,231	110	1,643	1,342	1,100	964	675	1,396	
1988	13,116	182	3,046	2,681	2,064	1,735	1,228	2,179	5,950	58	1,365	1,295	1,110	835	560	727	7,166	124	1,692	1,386	953	900	668	1,452	
1987	12,719	239	3,045	2,642	2,006	1,826	1,139	1,802	6,030	116	1,483	1,350	1,034	921	500	625	6,899	123	1,562	1,292	972	905	659	1,176	
1986 ¹	12,651	201	2,967	2,374	2,136	1,860	1,245	1,867	5,957	82	1,421	1,161	1,120	968	577	628	6,694	120	1,546	1,213	1,016	892	667	1,240	
1986	12,401	216	2,942	2,341	2,114	1,812	1,179	1,797	5,847	90	1,404	1,152	1,093	961	547	600	6,554	127	1,537	1,189	1,021	851	632	1,197	
1985	12,524	262	2,907	2,616	2,014	1,884	1,180	1,661	5,906	131	1,349	1,313	1,087	942	522	561	6,618	129	1,559	1,303	926	941	658	1,100	
1984	12,304	253	2,867	2,597	2,127	1,857	1,158	1,445	5,989	91	1,373	1,337	1,219	965	527	476	6,315	161	1,494	1,260	908	892	630	970	
1983	12,320	260	2,940	2,495	2,042	1,921	1,167	1,495	6,010	108	1,340	1,310	1,170	1,055	521	506	6,310	153	1,600	1,185	872	865	645	989	
1982	12,308	254	2,929	2,699	2,060	1,859	1,129	1,389	5,899	112	1,376	1,346	1,115	968	492	490	6,410	141	1,553	1,345	945	891	637	900	
1981 ¹	12,127	232	3,044	2,545	1,986	1,717	1,211	1,393	5,825	96	1,450	1,239	1,144	909	533	453	6,303	136	1,594	1,305	842	808	677	840	
1981 ²	11,814	226	3,024	2,484	1,897	1,627	1,179	1,377	5,836	94	1,432	1,212	1,080	858	517	443	6,178	132	1,592	1,271	817	769	662	934	
1980	11,387	249	2,933	2,423	1,870	1,641	1,062	1,207	5,430	96	1,369	1,246	989	853	472	405	5,957	153	1,565	1,178	882	788	590	802	
1979	11,380	311	2,844	2,353	1,794	1,679	996	1,402	5,480	129	1,341	1,192	975	893	463	487	5,900	183	1,503	1,161	818	786	533	914	
1978	11,141	274	2,899	2,298	1,798	1,619	950	1,303	5,580	106	1,391	1,202	1,028	922	474	457	5,559	168	1,507	1,096	770	697	476	845	
1977	11,546	274	2,913	2,430	1,799	1,809	992	1,329	5,889	112	1,396	1,290	1,036	1,035	511	520	5,657	162	1,517	1,151	763	774	461	809	
1976	11,139	281	2,937	2,398	1,846	1,686	803	1,189	5,785	105	1,391	1,209	1,073	1,067	451	489	5,354	176	1,546	1,189	773	619	352	700	
1975	10,880	293	2,943	2,313	1,679	1,616	853	1,183	5,911	128	1,426	1,256	1,011	1,025	496	569	4,969	164	1,517	1,058	668	590	357	614	
1974	9,852	309	2,597	2,192	1,527	1,482	720	1,025	5,402	145	1,262	1,206	943	951	420	476	4,449	165	1,335	986	584	531	300	548	
1973	8,966	295	2,517	2,073	1,465	1,278	551	787	5,048	121	1,293	1,130	937	867	329	371	3,918	174	1,224	944	528	411	222	416	
1972	9,096	295	2,680	2,116	1,461	1,229	531	783	5,218	141	1,366	1,170	998	848	330	365	3,877	153	1,314	946	464	381	200	418	
1971	8,087	284	2,726	1,997	1,487	1,067	527	(NA)	4,850	129	1,444	1,090	1,065	787	334	(NA)	3,236	154	1,281	906	423	280	192	(NA)	
1970	7,413	260	2,594	1,857	1,354	939	410	(NA)	4,401	130	1,346	1,083	902	684	256	(NA)	3,013	130	1,248	774	452	255	154	(NA)	
1969	7,435	242	2,601	1,945	1,294	918	435	(NA)	4,448	120	1,397	1,112	883	671	265	(NA)	2,987	122	1,204	833	411	247	171	(NA)	
1968	6,801	281	2,501	1,826	1,029	790	373	(NA)	4,124	134	1,357	1,093	702	603	236	(NA)	2,677	147	1,144	733	328	187	138	(NA)	
1967	6,401	239	2,286	1,816	998	707	356	(NA)	3,841	96	1,198	1,066	718	524	239	(NA)	2,560	143	1,088	749	280	183	117	(NA)	
1966	6,085	254	2,440	1,472	987	679	254	(NA)	3,749	105	1,355	899	722	494	174	(NA)	2,337	149	1,085	573	265	185	80	(NA)	
1965	5,675	264	2,215	1,326	940	614	316	(NA)	3,503	113	1,218	804	699	458	211	(NA)	2,172	151	997	522	241	156	105	(NA)	
1964	4,643	291	1,616	1,287	670	523	256	(NA)	2,888	165	866	789	510	396	182	(NA)	1,755	126	750	518	160	127	74	(NA)	
1963	4,336	180	1,504	1,212	717	482	241	(NA)	2,742	99	796	734	574	365	174	(NA)	1,594	81	708	478	143	117	67	(NA)	
1962	4,208	233	1,612	996	630	486	251	(NA)	2,742	125	891	617	508	406	195	(NA)	1,466	108	721	379	122	80	56	(NA)	
1961	3,731	213	1,470	892	507	437	212	(NA)	2,356	84	834	554	393	337	154	(NA)	1,375	129	636	338	114	100	58	(NA)	
1960	3,570	222	1,299	790	509	491	259	(NA)	2,339	99	734	503	411	399	193	(NA)	1,231	123	565	287	98	92	66	(NA)	
1959	3,340	210	1,175	739	489	503	224	(NA)	2,167	92	651	501	355	422	166	(NA)	1,153	118	524	238	134	81	58	(NA)	
1958	3,242	167	1,114	1,221	534	206	(NA)	2,129	73	621	850	439	146	(NA)	1,113	94	493	371	95	60	(NA)				
1957	3,138	176	989	1,236	553	194	(NA)	2,028	77	538	827	459	127	(NA)	1,110	99	451	409	94	57	(NA)				
1956	2,883	167	934	1,105	494	183	(NA)	1,932	77	512	781	429	133	(NA)	951	90	422	324	65	50	(NA)				
1955	2,379	147	745	931	406	150	(NA)	1,579	57	432	647	337	107	(NA)	800	90	313	285	69	43	(NA)				
1950	2,175	180	733	939	324	(NA)	(NA)	1,474	74	395	682	314	(NA)	(NA)	701	106	338	247	10	(NA)	(NA)				
1947	2,311	188	620	1,088	321	94	(NA)	1,687	87	343	872	301	84	(NA)	624	101	277	216	20	10	(NA)				

Table A-5. Age Distribution of College Students 14 Years Old and Over, by Sex: October 1947 to 1989—Con.

(Numbers in thousands. Civilian noninstitutional population. For meaning of symbols, see text)

Years, race, and Hispanic origin	Both Sexes							Male							Female										
	Total	14 to 17 years	18 and 19 years	20 and 21 years	22 to 24 years	25 to 29 years	30 to 34 years	35 years and over	Total	14 to 17 years	18 and 19 years	20 and 21 years	22 to 24 years	25 to 29 years	30 to 34 years	35 years and over	Total	14 to 17 years	18 and 19 years	20 and 21 years	22 to 24 years	25 to 29 years	30 to 34 years	35 years and over	
WHITE																									
1989	11,243	147	2,648	2,170	1,813	1,811	986	1,868	5,136	63	1,253	1,070	900	789	438	623	8,107	84	1,395	1,101	913	822	548	1,245	
1988	11,140	137	2,639	2,270	1,750	1,425	1,023	1,896	5,078	50	1,194	1,114	952	685	470	613	8,063	87	1,445	1,156	798	740	554	1,283	
1987	10,731	194	2,584	2,254	1,665	1,483	985	1,584	5,104	97	1,260	1,156	873	740	436	541	5,827	97	1,304	1,097	791	743	550	1,044	
1986 ¹	10,707	173	2,549	2,015	1,743	1,580	1,037	1,809	5,074	89	1,254	982	932	835	475	528	5,632	105	1,205	1,033	811	745	562	1,081	
1986	10,497	188	2,523	1,987	1,728	1,540	977	1,554	4,987	79	1,241	975	911	831	448	502	5,511	109	1,283	1,012	817	709	529	1,052	
1985	10,781	229	2,539	2,257	1,704	1,590	1,014	1,448	5,103	120	1,178	1,137	941	812	449	483	5,879	110	1,383	1,120	764	778	565	979	
1984	10,520	209	2,541	2,206	1,779	1,566	967	1,252	5,111	73	1,224	1,143	1,039	796	434	402	5,410	136	1,317	1,063	740	770	533	851	
1983	10,565	214	2,597	2,181	1,705	1,603	961	1,324	5,182	87	1,197	1,149	989	875	421	444	5,404	127	1,400	1,012	717	728	540	880	
1982	10,551	216	2,549	2,348	1,897	1,581	938	1,222	5,077	95	1,189	1,188	931	831	415	428	5,472	120	1,380	1,159	766	749	523	795	
1981 ¹	10,353	197	2,639	2,239	1,871	1,390	1,027	1,190	5,010	86	1,259	1,104	977	745	448	391	5,342	111	1,380	1,134	694	646	578	789	
1981 ²	10,187	192	2,640	2,196	1,809	1,343	1,004	1,183	4,900	84	1,255	1,087	936	715	437	386	5,264	108	1,385	1,108	673	628	566	796	
1980	9,925	212	2,578	2,131	1,825	1,413	915	1,051	4,804	79	1,232	1,114	878	735	400	366	5,121	133	1,348	1,017	747	678	514	686	
1979	9,956	256	2,498	2,079	1,543	1,474	859	1,247	4,823	110	1,192	1,050	854	788	398	423	5,131	146	1,308	1,021	688	686	481	823	
1978	9,661	229	2,553	1,993	1,531	1,399	808	1,148	4,913	90	1,239	1,056	900	810	413	405	4,748	139	1,314	937	631	590	395	742	
1977	9,962	227	2,579	2,099	1,531	1,550	827	1,149	5,156	91	1,272	1,124	890	907	433	439	4,808	135	1,307	975	641	643	394	711	
1976	9,679	237	2,577	2,108	1,591	1,458	873	1,035	5,084	89	1,244	1,073	933	936	382	427	4,593	147	1,334	1,034	858	521	291	608	
1975	9,548	252	2,813	2,042	1,461	1,410	737	1,031	5,283	111	1,283	1,134	909	911	428	489	4,284	141	1,330	908	552	500	311	542	
1974	8,689	271	2,308	1,940	1,341	1,308	613	908	4,782	128	1,143	1,067	825	855	350	414	3,907	143	1,166	873	518	453	263	493	
1973	8,014	253	2,281	1,865	1,292	1,152	481	890	4,218	111	1,177	1,017	838	789	286	(NA)	3,107	142	1,104	848	454	363	196	(NA)	
1972	7,458	259	2,411	1,917	1,296	1,119	456	(NA)	4,395	120	1,242	1,062	891	784	296	(NA)	3,061	138	1,189	855	404	334	160	(NA)	
1971	7,273	251	2,485	1,758	1,351	965	463	(NA)	4,407	117	1,328	964	992	712	293	(NA)	2,867	134	1,157	794	359	252	170	(NA)	
1970	6,759	230	2,361	1,684	1,260	853	371	(NA)	4,066	117	1,251	995	850	822	231	(NA)	2,893	113	1,110	689	410	231	140	(NA)	
1969	6,827	222	2,377	1,762	1,208	855	404	(NA)	4,146	110	1,298	1,021	827	637	252	(NA)	2,681	112	1,079	741	380	219	151	(NA)	
1968	8,255	251	2,284	1,691	954	741	333	(NA)	3,843	117	1,262	1,021	666	564	213	(NA)	2,412	134	1,022	870	288	177	120	(NA)	
1967	5,905	220	2,105	1,688	915	648	329	(NA)	3,560	88	1,097	998	666	494	217	(NA)	2,345	133	1,009	890	250	152	112	(NA)	
1966	5,708	233	2,293	2,313		869		(NA)	3,536	93	1,281	1,541		621		(NA)	2,172	140	1,012	772		248		(NA)	
1965	5,317	233	2,074	2,139		871		(NA)	3,326	104	1,152	1,441		829		(NA)	1,991	129	922	698		242		(NA)	
1964	4,337	257	1,519	1,850		711		(NA)	2,720	147	823	1,226		524		(NA)	1,817	110	696	624		187		(NA)	
1963	4,050	171	1,391	1,817		671		(NA)	2,593	94	746	1,248		507		(NA)	1,457	77	645	571		164		(NA)	
1962	3,934	217	1,509	1,517		691		(NA)	2,586	120	838	1,066		564		(NA)	1,348	97	673	451		127		(NA)	
1961	3,498	204	1,388	1,296		810		(NA)	2,208	79	786	883		460		(NA)	1,290	125	602	413		150		(NA)	
1960	3,342	214	1,211	1,209		709		(NA)	2,214	97	691	859		567		(NA)	1,128	117	520	350		142		(NA)	
1959	3,118	193	1,101	1,134		690		(NA)	2,067	88	820	798		561		(NA)	1,051	105	481	336		129		(NA)	
1958	3,030	155	1,044	1,136		895		(NA)	1,999	68	577	802		552		(NA)	1,031	87	467	334		143		(NA)	
1957	2,932	181	921	1,185		685		(NA)	1,938	68	510	797		563		(NA)	994	93	411	368		122		(NA)	
1956	2,687	152	869	1,025		641		(NA)	1,808	68	474	733		533		(NA)	879	84	395	292		108		(NA)	
1955	2,224	125	715	880		504		(NA)	1,485	47	410	621		409		(NA)	729	78	297	259		95		(NA)	

Table A-5. Age Distribution of College Students 14 Years Old and Over, by Sex: October 1947 to 1989—Con.

(Numbers in thousands. Civilian noninstitutional population. For meaning of symbols, see text)

Years, race, and Hispanic origin	Both Sexes							Male							Female									
	Total	14 to 17 years	18 and 19 years	20 and 21 years	22 to 24 years	25 to 29 years	30 to 34 years	35 years and over	Total	14 to 17 years	18 and 19 years	20 and 21 years	22 to 24 years	25 to 29 years	30 to 34 years	35 years and over	Total	14 to 17 years	18 and 19 years	20 and 21 years	22 to 24 years	25 to 29 years	30 to 34 years	35 years and over
BLACK																								
1989	1,287	32	302	290	243	156	119	146	480	8	126	104	94	65	37	47	607	24	176	186	149	91	82	99
1988	1,321	33	281	273	198	178	142	206	494	6	108	90	99	75	48	68	827	27	173	183	99	113	94	138
1987	1,351	32	341	264	218	220	121	155	587	13	154	124	99	99	37	62	764	19	186	140	119	121	84	93
1986 ¹	1,359	19	308	242	262	187	143	198	580	12	120	111	118	81	64	74	779	7	187	131	144	106	79	124
1986	1,380	19	306	239	258	180	137	243	586	10	118	109	113	78	60	98	794	10	188	130	143	101	77	145
1985	1,263	21	259	274	201	183	112	213	552	10	121	140	84	64	40	93	712	11	138	134	117	119	72	121
1984	1,332	40	265	274	247	182	131	193	618	16	112	129	126	99	62	74	714	24	153	145	121	83	69	119
1983	1,273	31	258	242	241	179	151	171	560	12	93	112	128	91	64	62	714	19	164	131	116	88	87	109
1982	1,294	22	274	242	251	196	142	167	544	9	124	92	115	91	51	62	750	12	150	150	136	105	92	105
1981 ¹	1,335	31	308	232	212	219	132	203	566	7	133	92	100	115	57	62	769	24	172	140	112	105	75	141
1981 ²	1,274	31	296	221	200	202	130	194	532	7	128	88	92	104	56	57	745	24	169	133	109	98	74	136
1980	1,163	30	283	225	180	176	113	156	476	14	98	101	79	92	53	39	686	16	185	124	101	84	60	116
1979	1,156	43	279	224	193	150	112	155	498	12	110	110	84	71	47	64	659	31	169	114	109	79	66	91
1978	1,175	38	270	238	186	167	121	155	504	13	114	106	85	82	52	52	671	25	155	133	102	85	68	103
1977	1,284	37	269	262	190	210	136	180	571	18	90	115	104	101	62	81	712	19	179	147	87	108	74	98
1976	1,217	34	302	252	195	171	109	154	551	11	121	113	97	90	57	62	665	23	181	139	97	81	52	92
1975	1,099	34	260	237	168	151	97	152	523	14	111	107	76	82	53	80	577	20	150	130	92	69	44	72
1974	930	34	233	190	132	136	88	117	485	13	102	100	78	70	60	62	448	22	131	91	55	68	28	55
1973	781	37	194	164	140	89	60	97	358	7	96	93	77	49	36	(NA)	325	30	97	71	63	40	24	(NA)
1972	727	32	229	168	143	87	68	(NA)	384	18	102	91	94	49	30	(NA)	343	14	127	77	49	38	38	(NA)
1971	680	29	204	199	119	79	50	(NA)	363	11	94	106	62	58	31	(NA)	317	18	109	93	57	21	19	(NA)
1970	522	21	191	152	73	54	31	(NA)	253	10	73	81	38	33	19	(NA)	269	11	118	71	36	22	11	(NA)
1969	492	19	193	149	65	39	26	(NA)	236	10	86	75	41	15	10	(NA)	256	9	108	74	24	25	17	(NA)
1968	434	20	182	112	58	33	29	(NA)	221	12	83	61	26	27	13	(NA)	213	8	100	51	32	7	15	(NA)
1967	370	16	141	105	51	42	15	(NA)	199	7	78	57	32	15	11	(NA)	171	9	63	48	19	27	4	(NA)
1966	282	17	112	112	41			(NA)	154	10	47	72	25			(NA)	128	7	65	40	16			(NA)
1965	274	30	111	99	34			(NA)	126	8	52	47	19			(NA)	148	22	59	52	15			(NA)
1964	234	30	78	79	47			(NA)	120	16	35	36	33			(NA)	114	14	43	43	14			(NA)
1963	286	9	113	112	52			(NA)	149	5	50	62	32			(NA)	137	4	63	50	20			(NA)
1962	274	16	103	109	46			(NA)	156	5	55	59	37			(NA)	118	11	48	50	9			(NA)
1961	233	9	82	103	39			(NA)	148	5	48	64	31			(NA)	85	4	34	39	8			(NA)
1960 ³	227	8	88	90	41			(NA)	125	2	43	55	25			(NA)	102	6	45	35	16			(NA)
1959 ³	222	17	74	94	37			(NA)	120	4	31	58	27			(NA)	102	13	43	36	10			(NA)
1958 ³	212	12	70	85	45			(NA)	130	5	44	48	33			(NA)	82	7	26	37	12			(NA)
1957 ³	206	15	68	71	52			(NA)	90	9	28	30	23			(NA)	116	6	40	41	29			(NA)
1956 ³	196	15	65	80	36			(NA)	124	9	38	48	29			(NA)	72	6	27	32	7			(NA)
1955 ³	155	21	31	51	52			(NA)	84	9	15	25	35			(NA)	71	12	16	26	17			(NA)

Table A-5. Age Distribution of College Students 14 Years Old and Over, by Sex: October 1947 to 1989—Con.

(Numbers in thousands. Civilian noninstitutional population. For meaning of symbols, see text)

Years, race, and Hispanic origin	Both Sexes								Male								Female							
	Total	14 to 17 years	18 and 19 years	20 and 21 years	22 to 24 years	25 to 29 years	30 to 34 years	35 years and over	Total	14 to 17 years	18 and 19 years	20 and 21 years	22 to 24 years	25 to 29 years	30 to 34 years	35 years and over	Total	14 to 17 years	18 and 19 years	20 and 21 years	22 to 24 years	25 to 29 years	30 to 34 years	35 years and over
HISPANIC ORIGIN⁴																								
1989	754	17	177	134	142	112	58	114	353	5	75	66	70	63	31	42	401	11	103	69	72	49	27	71
1988	747	13	203	110	137	118	73	93	355	9	75	76	77	48	29	43	391	4	129	35	60	70	43	51
1987	739	8	152	155	148	137	67	73	390	3	78	100	71	77	42	21	349	5	76	56	76	60	25	51
1986 ¹	794	16	171	146	141	164	67	89	377	4	92	67	74	80	26	34	417	12	79	80	67	84	41	54
1986	677	12	165	140	138	155	67	(NA)	331	6	87	64	73	75	26	(NA)	347	6	79	78	65	80	41	(NA)
1985	580	16	127	128	120	111	78	(NA)	279	10	44	53	71	72	29	(NA)	299	6	82	75	48	39	49	(NA)
1984	524	5	136	133	93	100	57	(NA)	231	2	42	63	49	49	26	(NA)	292	3	94	70	43	51	31	(NA)
1983	521	17	134	124	91	114	41	(NA)	253	10	41	61	50	74	17	(NA)	270	7	93	64	41	40	25	(NA)
1982	494	16	143	104	90	94	47	(NA)	216	6	52	47	42	49	20	(NA)	278	10	91	57	48	45	27	(NA)
1981 ¹	510	15	129	123	90	103	50	(NA)	258	6	57	68	39	55	33	(NA)	252	9	72	55	51	48	17	(NA)
1981 ²	486	14	125	117	85	97	48	(NA)	243	6	55	64	36	51	31	(NA)	243	9	70	53	49	45	17	(NA)
1980	443	10	137	94	84	69	49	(NA)	222	2	68	52	34	36	30	(NA)	221	8	63	42	50	33	20	(NA)
1979	439	18	124	95	73	73	56	(NA)	225	8	67	43	43	39	25	(NA)	215	10	58	52	30	34	31	(NA)
1978	377	15	109	68	77	78	30	(NA)	196	7	53	30	43	49	14	(NA)	181	8	56	38	34	29	16	(NA)
1977	417	14	123	95	59	81	45	(NA)	224	6	54	45	40	56	23	(NA)	194	8	70	50	19	25	22	(NA)
1976	426	13	143	83	83	73	31	(NA)	223	3	69	39	42	50	20	(NA)	203	9	74	45	41	23	11	(NA)
1975	411	13	118	101	76	68	35	(NA)	218	3	53	52	40	45	25	(NA)	193	10	65	49	36	23	10	(NA)
1974	354	11	112	96	64	39	32	(NA)	195	6	55	44	42	24	24	(NA)	157	5	56	51	22	15	8	(NA)
1973	289	15	82	69	55	45	23	(NA)	168	11	39	37	29	32	20	(NA)	123	5	44	33	25	13	3	(NA)
1972	242	14	70	60	49	34	15	(NA)	126	7	28	35	29	20	7	(NA)	117	7	43	25	20	14	8	(NA)

Note: 1986 data are shown for the old and new processing system. Improvement in edits and population estimation procedure caused slight changes in the estimates.

¹Controlled to 1980 census based population estimates.

²Controlled to 1970 census based population estimates.

³Data are for Black and other races.

⁴Persons of Hispanic origin may be of any race.

141

141

Table A-6. College Enrollment of Student 14 to 34 Years Old, by Type of College, Attendance Status, Age, and Sex: October 1970 to 1989—Con.

(In thousands. Civilian noninstitutional population. For meaning of symbols, see text)

Years, and type of college	Total	14 to 19 years	20 to 21 years	22 to 24 years	25 to 34 years	Public	Private	Male			Female			Full time				Part time					
								Total	Full time	Part time	Total	Full time	Part time	Total	14 to 19 years	20 to 21 years	22 to 24 years	25 to 34 years	Total	14 to 19 years	20 to 21 years	22 to 24 years	25 to 34 years
1977.....	2,510	933	455	380	741	2,362	148	1,253	681	572	1,256	691	565	1,372	718	283	162	208	1,138	216	172	218	533
1976.....	2,435	907	444	367	718	2,282	153	1,272	734	538	1,163	696	467	1,430	764	261	177	228	1,005	143	183	190	490
1975.....	2,561	1,024	431	354	752	2,437	123	1,412	850	562	1,148	717	431	1,567	865	274	155	274	994	159	157	199	478
1974.....	2,072	834	369	305	565	1,917	154	1,172	709	463	899	528	371	1,237	702	233	151	152	835	132	136	154	413
1973.....	1,797	816	278	254	449	1,669	128	1,012	629	383	785	471	314	1,100	702	164	121	111	697	114	113	133	338
1972.....	1,910	883	334	267	426	1,816	94	1,125	770	355	785	484	301	1,255	772	223	134	126	655	111	111	133	300
1971.....	1,830	928	307	263	331	1,726	105	1,087	726	361	743	473	270	1,199	797	209	124	70	631	131	98	139	261
1970.....	1,692	895	281	234	283	1,559	133	1,001	726	275	691	452	239	1,177	786	197	114	80	515	109	84	120	203
GRADUATE STUDENTS																							
1989.....	1,711	-	40	509	1,161	1,092	618	876	525	351	835	408	428	932	-	33	375	525	779	-	7	135	637
1988.....	1,598	-	36	464	1,098	1,084	515	810	443	368	788	357	432	799	-	31	304	465	799	-	5	160	634
1987.....	1,690	1	57	494	1,137	1,140	551	854	506	348	836	368	468	874	1	52	343	477	816	-	5	151	660
1986 ¹	1,686	-	44	542	1,096	1,133	552	947	543	404	739	372	367	914	3	40	422	449	771	-	4	120	647
1986.....	1,633	3	44	530	1,057	1,087	545	910	540	370	723	376	347	917	-	40	42	465	717	-	4	120	593
1985.....	1,749	-	31	540	1,179	1,168	581	959	550	409	790	313	477	861	-	27	385	449	887	-	4	155	728
1984.....	1,802	-	32	580	1,190	1,225	576	1,007	612	395	794	387	407	998	-	27	427	544	803	-	6	153	644
1983.....	1,814	-	32	568	1,214	1,171	643	1,017	623	394	797	359	438	982	-	32	420	530	833	-	-	148	685
1982.....	1,810	1	32	535	1,244	1,180	630	960	568	392	850	362	488	931	-	28	381	522	879	1	4	153	721
1981 ¹	1,681	-	34	530	1,120	1,124	558	929	514	415	753	314	439	828	(NA)	(NA)	(NA)	(NA)	854	(NA)	(NA)	(NA)	(NA)
1981 ²	1,618	1	33	511	1,074	1,078	540	890	491	399	728	305	423	796	(NA)	(NA)	(NA)	(NA)	822	(NA)	(NA)	(NA)	(NA)
1980.....	1,692	2	31	554	1,104	(NA)	(NA)	914	500	414	777	332	445	832	(NA)	(NA)	(NA)	(NA)	859	(NA)	(NA)	(NA)	(NA)
1979.....	1,691	-	45	497	1,149	1,157	534	888	469	419	804	317	487	786	(NA)	(NA)	(NA)	(NA)	906	(NA)	(NA)	(NA)	(NA)
1978.....	1,681	-	51	565	1,063	1,087	594	935	477	458	745	334	411	811	(NA)	(NA)	(NA)	(NA)	869	(NA)	(NA)	(NA)	(NA)
1977.....	1,810	2	53	593	1,161	1,241	568	995	548	447	813	338	475	886	(NA)	(NA)	(NA)	(NA)	922	(NA)	(NA)	(NA)	(NA)
1976.....	1,680	-	40	622	1,017	1,161	519	994	542	452	686	254	432	796	(NA)	(NA)	(NA)	(NA)	884	(NA)	(NA)	(NA)	(NA)
1975.....	1,590	-	59	607	923	1,105	484	949	542	407	640	267	373	809	(NA)	(NA)	(NA)	(NA)	780	(NA)	(NA)	(NA)	(NA)
1974.....	1,490	-	61	499	930	1,061	428	897	457	440	593	205	388	662	(NA)	(NA)	(NA)	(NA)	828	(NA)	(NA)	(NA)	(NA)
1973.....	1,385	-	42	541	801	945	439	887	467	420	498	163	335	630	(NA)	(NA)	(NA)	(NA)	755	(NA)	(NA)	(NA)	(NA)
1972.....	1,320	1	52	517	749	877	443	872	481	391	450	155	295	636	(NA)	(NA)	(NA)	(NA)	686	(NA)	(NA)	(NA)	(NA)
1971.....	1,192	1	60	468	663	799	393	833	480	353	359	136	223	616	(NA)	(NA)	(NA)	(NA)	576	(NA)	(NA)	(NA)	(NA)
1970.....	1,140	-	54	488	599	789	351	774	432	342	366	123	243	555	(NA)	(NA)	(NA)	(NA)	585	(NA)	(NA)	(NA)	(NA)

Note: 1986 data are shown for the old and new processing system. Improvements in edits and population estimation procedures caused slight changes in the estimates. Type of college was not fully allocated prior to the revisions.

NA Not available.

¹Controlled to 1980 census base.

²Controlled to 1970 census base.

Appendix B. Definitions and Explanations

Population coverage. The figures in this report for October 1989 are sample survey data and related to the civilian noninstitutional population of the 50 States and the District of Columbia. The estimation procedure used for this survey involves the inflation of the weighted sample results to independent estimates of the civilian noninstitutional population of the United States by age, sex, race, and Hispanic origin. These independent estimates are based on civilian noninstitutional population counts from the decennial censuses and are updated with statistics on births, deaths, immigration, and emigration and statistics on the strength of the Armed Forces. Data published for 1972 through 1980 were based on independent population estimates derived by updating the 1970 decennial census counts. Starting with the data collected in the October 1981 Current Population Survey (CPS), independent estimates were based on civilian noninstitutional population controls for age, race, and sex established by the 1980 decennial census. The April 1980 census population count differed somewhat from the independent estimates for April 1980 derived by updating 1970 census population figures. The April 1980 census count of the civilian noninstitutional population was 222,420,441, compared with the 1970 census-based figure of 217,400,244 used for the CPS. Basically, this difference had little impact on summary or proportional measures, such as medians and percent distributions; however, use of the new controls could have had significant effect on the absolute numbers.

School enrollment. The school enrollment statistics from the current survey are based on replies to the interviewer's inquiry whether the person was enrolled in regular school. Interviewers were instructed to count as enrolled anyone who had been enrolled at any time during the current term or school year in any type of public, parochial, or other private school in the regular school system. Such schools include nursery schools, kindergartens, elementary schools, high schools, colleges, universities, and professional schools. Attendance may be on either a full-time, or part-time basis and during the day or night. Regular schooling is that which may advance a person toward an elementary or high school diploma, a college, university, or professional school degree. Children enrolled in nursery schools and kindergarten are included in the enrollment figures for regular schools and are also shown separately.

Enrollment in schools which are not in the regular school system, such as trade schools, business colleges, and schools for the mentally handicapped, which do not advance students to regular school degrees, is not included.

Persons enrolled in classes which do not require physical presence in school, such as correspondence courses or other courses of independent study, and in training courses given directly on the job, are also excluded from the count of those enrolled in school, unless such courses are being counted for credit at a regular school.

Level of school. The statistics on level of school indicate the number of persons enrolled at each of five levels—nursery school, kindergarten, elementary school (1st to 8th grades), high school (9th to 12th grades), and college or professional school. The last group includes graduate students in colleges or universities. Persons enrolled in elementary, middle school, intermediate school or junior high school through the eighth grade are classified as in elementary school. All persons enrolled in 9th through 12th grade are classified as in high school.

Nursery school. A nursery school is defined as a group or class that is organized to provide educational experiences for children during the year or years preceding kindergarten. It includes instruction as an important and integral phase of its program of child care. Private homes in which essentially custodial care is provided are not considered nursery schools. Children attending nursery school are classified as attending during either part of the day or the full day. Part-day attendance refers to those who attend either in the morning or in the afternoon, but not both. Full-day attendance refers to those who attend in both the morning and the afternoon.

Head Start. Children enrolled in Head Start programs or similar programs sponsored by local agencies to provide preschool education to young children are counted under nursery school or kindergarten as appropriate.

Public or private school. In this report, a public school is defined as any educational institution operated by publicly elected or appointed school officials and supported by public funds. Private schools include educational institutions established and operated by religious

bodies, as well as those which are under other private control. In cases where enrollment was in a school or college which was both publicly and privately controlled or supported, enrollment was counted according to whether it was primarily public or private.

Modal grade. Enrolled persons are classified according to their relative progress in school: that is, whether the

grade or year in which they were enrolled was below, at, or above the modal (or typical) grade for persons of their age at the time of the survey. The modal grade is the year of school in which the largest proportion of students of a given age is enrolled.

Annual High School Dropout Rate. The annual high school dropout rate is an estimate of the proportion of students who drop out of school in a single year. Table A-3 presents estimates of the annual dropout rate for various groups since 1967. This section briefly explains

Basic School Enrollment Supplement
(Questions included in the October CPS since 1967)

29. CHECK ITEM
School enrollment status (Transcribe from 26a)

Yes } (VERIFY 30)
No }
Blank (ASK 30)

30. Is . . . attending or enrolled in regular school?

Yes (ASK 31)
No (SKIP to 35)

31. Is . . . enrolled in public or private school?

Public
Private

32. What grade or year is . . . attending?

Elementary
1 2 3 4 5 6 7 8

High School
9 10 11 12 } (GO TO 36)

College
21 22 23 24 25 26

(If entry in 26b
SKIP TO Item 34, OTHERWISE, ask Item 33)

33. Is . . . attending college full-time or part-time?

Full time
Part time

34. Is this a two-year college or a four-year college or university?

2-year college (community or junior college)
4-year college or university.

35. NOTE: For persons enrolled in college (21-26 in Item 32) read the parenthetical phrases.
Excluding (regular college courses and) on the job training, is . . . taking any business, vocational, technical, secretarial, trade or correspondence courses?

Yes
No

36. Was . . . attending or enrolled in a regular school or college in October, 1988, that is, October of last year?

Yes (ASK 37)
No (SKIP TO 38)

37. What grade or year was . . . attending last year?

Elementary
1 2 3 4 5 6 7 8

High School
9 10 11 12

College
21 22 23 24 25 26

38. CHECK ITEM

Entry of "1-12" in item 32 . . . (GO TO 44)
All others (FILL 39)

39. CHECK ITEM

Age 15-24 (FILL 40)
Age 25+ (GO TO 44)

40. CHECK ITEM

High School Graduate entries of "12" and "yes" in CC items 23a and 23b OR entry of "21-26" in CC item 23a) . . . (SKIP TO 42)
Not High School graduate (ASK 41)

41. In what calendar year did . . . last attend regular school?

1989
1988 or before } (GO TO 43)
Never attended

42. In what calendar year did . . . complete high school?

1989
1988 or before

how the annual dropout rate is calculated; for further explanation and details of its derivation see CPR Series P-20, No. 413, School Enrollment—Social and Economic Characteristics of Students: October 1983.

Annual dropout rates for a single grade(x) are estimated as the ratio of the number of persons who were enrolled in grade(x) in the year preceding the survey, did not complete grade(x) and are not currently enrolled, to the number enrolled in grade(x) at the start of the year preceding this survey. Persons reported as enrolled last year but not currently enrolled are presented in table 8 by the highest grade completed and are presumed to have dropped out of the succeeding grade (except those who graduated this year). Thus, individuals counted as 10th grade dropouts are those not enrolled in school whose highest grade completed is the 9th grade. (They include not only those persons who were enrolled in the 10th grade in the fall of the year preceding the survey and left school without completing the year, but also those persons who finished the 9th grade in the spring preceding the survey and were not enrolled at the survey date.) These estimates form the numerator of estimates of the annual grade specific dropout rate.

Persons currently enrolled in high school are presumed to have successfully completed and been enrolled in the preceding grade in the preceding year. Thus, those who have successfully completed the 10th grade are enrolled in the 11th grade. Along with the persons who dropped out of that grade, they comprise the denominator of the estimate of the annual grade-specific dropout rate.

$$\text{Dropout from grade } n = \frac{\text{Not enrolled and highest grade completed} = n-1}{\text{Enrolled in grade } n+1 + \text{Not enrolled and highest grade completed} = n-1}$$

Since persons who complete the 12th grade cannot be presumed to enroll in college, the estimate of the number of persons enrolled in the 12th grade one year prior to the survey is constructed as the sum of the number of persons reported as having graduated from high school "this year" in table 8 (both those enrolled in the first year of college and persons not currently enrolled whose highest grade completed is the 12th grade) and those persons not currently enrolled who were enrolled last year and whose highest grade completed is the 11th grade (dropouts).

The annual dropout rate for all grades during one year can be obtained by summing the components of the rates for the individual grades. In other words, those persons who were enrolled in the tenth, eleventh, or twelfth grade last year and who are not currently enrolled and do not have a diploma. The following chart shows the components of the annual dropout rate calculation for each grade.

Dropped out of grade	Numerator	Denominator	
	Not currently enrolled and highest grade =	Current grade in which enrolled =	Not currently enrolled and highest grade =
10	9	11	9
11	10	12	10
12	11	College 1 + (not enrolled, completed 12 and graduated this year)	11

In addition to the annual rate, two other estimates of dropouts are frequently used. The annual dropout rate is different from a "pool" (or status) measure such as the proportion of an age group who are high school dropouts (not enrolled in school, not high school graduates, shown in table 1), which does not depend on when the individuals dropped out.

A third measure of dropouts is the cohort measure, most commonly from a longitudinal study, in which one calculates the proportion of a specific group of people enrolled in a specific year, who had not received diplomas (and who were no longer in school) some years later. For example, the proportion of a cohort enrolled in ninth grade in year X, who were not enrolled and had not received a diploma by year X+4.

College enrollment. The college enrollment statistics are based on replies to the interviewer's inquiry as to whether the person was attending or enrolled in college. Interviewers were instructed to count as enrolled anyone who had been enrolled at any time during the current term or school year, except those who have left for the remainder of the term. Thus, regular college enrollment includes those persons attending a 4-year or 2-year college, university, or professional school (such as medical or law school) in courses that may advance the student toward a recognized college or university degree (e.g., BA or MA). Attendance may be either full time or part time, during the day or night. The college student need not be working toward a degree, but he/she must be enrolled in a class for which credit would be applied toward a degree. (see "school enrollment")

Two-year and four-year colleges. College students were asked to report whether the college in which they were enrolled was a 2-year college (junior or community college) or a 4-year college or university. Students enrolled in the first 4 years were classified by the type of college they reported. Type of college is shown in tables for undergraduates only. Graduate students are shown as a separate group.

Revisions in processing and tabulations have resulted in data not strictly comparable to that published for earlier years. In tabulations for years prior to 1987, students in the fourth academic year of college were

assumed to be in a 4-year college or university regardless of the type of college they reported (74,000 fourth-year students were reported enrolled in 2-year colleges in 1986 on the questionnaire but included in 4-year colleges in the tabulations). Also before 1987, type of college was not allocated for students who did not report (about 250,000 students in the first to third year in 1986). Revised edit and allocation procedures for 1987 and 1988 increased the estimated number of college students, which also increased the numbers of persons reported in 2-year and 4-year colleges. The following table shows data for 1986 using both the revised and old processing and tabulation systems. The differences are due to procedural changes rather than real change:

Undergraduates (X 1000)	Revised	Old	Difference
14 to 34 years old	9,098	8,972	126
2-year college.....	3,087	2,831	256
4-year college	6,011	5,892	119
Type not reported	000	249	-249

Full-time and part-time attendance. College students were classified, in this report, according to whether they were attending school on a full-time or part-time basis. A student was regarded as attending college full time if he/she was taking 12 or more hours of classes during the average school week, and part time if he/she was taking less than 12 hours of classes during the average school week.

School enrollment in year preceding current survey. An inquiry on enrollment in regular school or college in October of the preceding year was asked for all persons (enrolled and not enrolled). In years before 1988, the question was asked only of persons who were not currently attending regular school or were enrolled in college. In the tabulations of persons enrolled in secondary school in the previous year, persons currently enrolled in high school are assumed to have been enrolled the previous year.

Vocational school enrollment. Vocational school enrollment includes enrollment in business, vocational, technical, secretarial, trade, or correspondence courses which are not counted as regular school enrollment and are not for recreation or adult education classes. Courses counted as college enrollment should not also be included as vocational.

Comparability of enrollment data in previous years. Changes in the edit and tabulation packages used in processing the October CPS school enrollment supplement have caused some minor revisions in the estimates. The current edit and tabulation package began with 1987 data. The 1986 data which were published in PR series P-20 No. 429, were reprocessed with the

rewritten programs in order to clarify comparability. Tables A-1 to A-6 contain enrollment data in time series. In each table, there are two presentations for 1986. The original was from the edit and tabulation package used for this data series from 1967 to 1986. The revised version (1986R) will be used from 1987 until a new tabulation package is written.

Major changes in the data due to the edit revisions are:

- Among 14- and 15-year-olds, an edit improvement allowed persons with enrollment data not reported who were previously automatically imputed "not enrolled" to be enrolled.
- Revisions in tabulation of enrollment in the previous year simplifies calculation of an annual high school dropout rate.
- Edit improvements caused increases in college enrollment estimates, most notably above age 24; this age group was largely ignored in earlier edits.
- Type of college is fully allocated (discussed earlier).
- Tabulations of type of college are available by race.
- Dependent family member is defined consistently.
- New data on employment status, vocational course enrollment, college retention and re-entry, and families with children enrolled in public and private school are available.

Age. The age classification is based on the age of the person at his/her last birthday.

Race. The population is divided into three groups on the basis of race—White, Black, and other races. The last category includes American Indians, Japanese, Chinese, other Asian and Pacific Islanders, and any other race except White and Black. In this report, other races is not shown separately.

Hispanic origin. Information on origin or descent was obtained by asking, "What is (this person's) origin or descent?" Responses generally refer to a person's perceived national or ethnic lineage and do not necessarily indicate the country of his/her birth or that of his/her parents.

Persons of Hispanic origin are persons who reported themselves as Mexican American, Chicano, Mexican, Mexicano, Puerto Rican, Cuban, Central or South American, or other Hispanic origin. However, all persons who reported themselves as Mexican American, Chicano, Mexican, or Mexicano were combined into the one category—Mexican. Persons of Hispanic origin may be of any race.

Marital status. The marital status category shown in this report, "married, spouse present," includes persons who are currently married and living with their spouse. The category "never married" is self-explanatory. The category "other marital status" includes persons who are separated, divorced, or widowed.

Household. A household consists of all the persons who occupy a housing unit. A house, an apartment or other group of rooms, or a single room, is regarded as a housing unit when it is occupied or intended for occupancy as separate living quarters; that is, when the occupants do not live and eat with any other persons in the structure and there is direct access from the outside or through a common hall.

A household includes the related family members and all the unrelated persons, if any, such as lodgers, foster children, wards, or employees who share the housing unit. A person living alone in a housing unit, or a group of unrelated persons sharing a housing unit as partners, is also counted as a household. The count of households excludes group quarters.

Family. A family (also referred to in this publication as a primary family) is a group of two persons or more (one of whom is the householder), related by birth, marriage, or adoption and residing together; all such persons are considered members of one family.

Householder. The householder refers to the person (or one of the persons) in whose name the housing unit is owned or rented (maintained) or, if there is no such person, any adult member, excluding roomers, boarders, or paid employees. If the house is owned or rented jointly by a married couple, the householder may be either the husband or the wife. The person designated as the householder is the "reference person" to whom the relationship of all other household members, if any, is recorded.

Prior to 1980, the husband was always considered the householder in married-couple households. The number of householders is equal to the number of households. Also, the number of family householders is equal to the number of families.

Family householder. The family member who is also the householder (the person or one of the persons who maintain the household), or reference person, is the family householder.

Head versus householder. Beginning with the 1980 census, the Bureau of the Census discontinued the use of the terms "head of household" and "head of family." Instead, the terms "householder" and "family householder" were used. Recent social changes resulted in greater sharing of household responsibilities among the adult members and, therefore, made the term "head"

inappropriate in the analysis of household and family data. Specifically, the Bureau reconsidered its longtime practice of always classifying the husband as the reference person (head) when he and his wife are living together.

In this report, the term "householder" is used in the presentation of data that had previously been presented with the designation "head." The householder is the first adult household member listed on the questionnaire. The instructions call for listing first the person (or one of the persons) in whose name the home is owned or rented. If a home is owned jointly by a married couple, either the husband or the wife may be listed first, thereby becoming the reference person, or householder, to whom the relationship of other household members is to be recorded.

The practice of using the term "head of family" or "family head", to refer to the person maintaining the household, was discontinued in CPS surveys conducted after the 1980 Census of Population. In surveys taken prior to the 1980 Census of Population, husbands in husband-wife families were always classified as "family heads." Women were only "family heads" if no spouse was present. The person who maintains the household is now called the "family householder."

Dependent family member. In theory, a dependent family member is one who is financially dependent on the householder. In these data a dependent family member is a primary family member, under 25 years old, who is an own child, brother/sister, or other relative (not parent) of the householder, and is not "married, spouse present."

In analyses of data on college enrollment by family income for earlier years, persons who were primary family members, 18 to 24 years old, and not "married, spouse present" were often treated as dependent family members, although not labelled as such and including some householders (e.g. "other marital status" in table 13 of CPR Series P-20, No. 429.) The family income reported for dependent family members is presumed to be that of the parental family; for others, it is presumed to be that of the individual and his/her spouse. In tables 15 and 34, persons labeled "dependent family member" and "other marital and family status" combined are equivalent to persons labeled "other marital status" in table 13 of CPR Series P-20, No. 429. Persons who are "other marital and family status" in this report are the family householders who are not "married, spouse present."

Years of school completed. Data on years of school completed were derived from the combination of answers to two questions: (1) "What is the highest grade of school he/she has ever attended?" and (2) "Did he/she finish this grade?" The questions on educational attainment apply only to progress in "regular" schools. Such

schools include graded public and private (including parochial) elementary and high schools (both junior and senior high), colleges, universities, and professional schools whether day schools or night schools. (See "school enrollment" for definition of "regular" school.) Schooling in other than regular schools was counted only if the credits obtained were regarded as transferable to a school in the regular school system.

Labor force status.

In the labor force. The definition of labor force and employment status relates to the population 15 years old and over. Persons are classified as in the labor force if they were employed as civilians, unemployed, or in the Armed Forces during the survey week. Data tabulated from the October CPS are for the civilian population only.

Not in the labor force. All civilians who are not classified as employed or unemployed are defined as "not in the labor force."

Employed. Employed persons comprise (1) all civilians who, during the survey week containing October 12, did any work at all as paid employees or in their own business or profession, on their own farm, or in a business operated by a member of the family and (2) all those who were not working but who had jobs or businesses from which they were temporarily absent because of illness, bad weather, vacation, or labor-management dispute, or because they were taking time off for personal reasons, whether or not they were paid by their employers for time off, and whether or not they were seeking other jobs. Excluded from the employed group are persons whose only activity consisted of work around the house (such as own home housework and painting or repairing own home) or volunteer work for religious, charitable, and similar organizations

Unemployed. Unemployed persons are those civilians who, during the survey week had no employment but were available for work and (1) had engaged in any specific jobseeking activity within the past 4 weeks, such as registering at a public or private employment office, meeting with prospective employers, checking with friends or relatives, placing or answering advertisements, writing letters of application, or being on a union or professional register; (2) were waiting to be called back to a job from which they had been laid off, or (3) were waiting to report to a new wage or salary job within 30 days.

Full-time and part-time employment. Persons who worked 35 hours or more during the survey week and those who worked 1 to 34 hours but usually work full time are classified as employed full time. Part-time workers are

persons who worked 1 to 34 hours during the survey week and usually work only 1 to 34 hours. Persons with a job but not at work during the survey week are classified according to whether they usually work full time or part time.

Family Income. In this report, family income is derived from a single question asked of the household respondent when a household first enters the sample and is updated on the 1-year anniversary of entry. Income includes money income from jobs; net income from business, farm, or rent; pensions; dividends; interest; social security payments; and any other money income. The income of nonrelatives living in the household is excluded, but the income of all family members 14 years old and over, including those temporarily living away, is included. It should be noted that while characteristics of the person, such as age and marital status, and the composition of families refer to the date of the interview, family income statistics refer to receipts over a 12-month period starting 12 to 16 months prior to the interview.

The income tables include in the lowest income group those who were classified as having no income in the 12-month reference period and those reporting a loss in net income from farm and nonfarm self-employment or in rental income.

The detailed income tables include a separate category ("not reported") for families for which no income information was obtained. In most other CPS's showing income data, the missing income data have been allocated.

The money income level of families shown in this report may be somewhat understated. Income data from the October control card are based on the respondent's estimate of total family money income in broad, fixed income intervals. Income data collected in the March supplement to the CPS are based on responses to 11 direct questions asked about each person 14 years old and over and identifying 23 different sources of income in the preceding calendar year. Previous research has shown that the use of broad income intervals to record money income tends to reduce the rate of nonresponse, while increasing the likelihood that the amounts reported will be significantly understated as compared with results from more detailed questions.

Metropolitan-nonmetropolitan residence. The population residing in metropolitan statistical areas (MSA's) constitutes the metropolitan population. MSA's are defined by the Office of Management and Budget for use in the presentation of statistics by agencies of the Federal Government. An MSA is a geographic area consisting of a large population nucleus, together with adjacent communities which have a high degree of economic and social integration with that nucleus. The definitions specify a boundary around each large city so as to

include most or all its suburbs. Entire counties form the MSA building blocks, except in New England where cities and towns are used. The former term, SMSA, was changed to MSA in 1983.

An area qualifies for recognition as an MSA if (1) it includes a city of at least 50,000 population, or (2) it includes a Census Bureau-defined urbanized area of at least 50,000 with a total metropolitan population of at least 100,000 (75,000 in New England). In addition to the county containing the main city or urbanized area, an MSA may include other counties having strong commuting ties to the central county. If specified conditions are met, certain large MSA's are designated as consolidated MSA's (CMSA's) and divided into component primary MSA's (PMSA's).

Central cities. The largest city in each MSA is always designated a central city. There may be additional central cities if specified requirements, designed to identify places of central character within the MSA, are met. Although the largest central cities are generally included in the title of the MSA, there may be central cities that are not part of the title. The balance of the MSA outside the central city or cities often is regarded as equivalent to "suburbs."

In July 1985, the CPS began carrying the metropolitan statistical area definitions announced by the Office of Management and Budget on June 30, 1984. Figures published from the CPS in the early 1980's and throughout most of the 1970's referred to metropolitan areas as defined on the basis of the 1970 census. Since there are important differences in the population classified as metropolitan using the 1970 and 1984 definitions, comparisons should be avoided.

Comparability of metropolitan estimates. The new CPS metropolitan estimates have consistently been higher than independent estimates of the metropolitan population prepared by the Census Bureau; the new CPS nonmetropolitan estimates have been lower than the independent estimates. For example, between July 1985 and August 1986, the magnitude of the monthly differences varied from 900,000 to 2.5 million persons, so that the proportion of the population living in metropolitan areas according to the CPS has ranged from 0.4 to 1.0 percentage points higher than the independent estimate. The difference in level between the two sets of estimates is partially attributable to the basic CPS

sample design, which, because of sampling variability, includes an oversample of metropolitan households and an undersample of nonmetropolitan households. The monthly variations result from the exit and entrance of rotation groups, each with slightly different metropolitan-nonmetropolitan proportions, into the sample. The apparent overestimation of metropolitan and underestimation of nonmetropolitan population in the CPS relative to the Bureau's independent estimates should be taken into account when using the data.

Geographic regions. The four major regions of the United States, for which data are presented, represent groups of States, as follows:

Northeast— Connecticut, Maine, Massachusetts, New Hampshire, New Jersey, New York, Pennsylvania, Rhode Island, and Vermont.

*Midwest*¹— Illinois, Indiana, Iowa, Kansas, Michigan, Minnesota, Missouri, Nebraska, North Dakota, Ohio, South Dakota, and Wisconsin.

South— Alabama, Arkansas, Delaware, District of Columbia, Florida, Georgia, Kentucky, Louisiana, Maryland, Mississippi, North Carolina, Oklahoma, South Carolina, Tennessee, Texas, Virginia, and West Virginia.

West— Alaska, Arizona, California, Colorado, Hawaii, Idaho, Montana, Nevada, New Mexico, Oregon, Utah, Washington, and Wyoming.

Symbols. The following symbols are used throughout the tables:

-	Represents zero or rounds to zero.
B	The base of the derived figure is less than 75,000.
X	Not applicable
NA	Not available.

Rounding of estimates. Individual figures are rounded to the nearest thousand without being adjusted to group totals which are independently rounded. With few exceptions, percentages are based on the rounded absolute numbers.

¹Formerly North Central.

Appendix C. Source and Accuracy of Estimates

SOURCE OF DATA

Most estimates in this report come from data obtained in October 1989 from the Current Population Survey (CPS). Some estimates are based on data obtained from the CPS in earlier years. The Bureau of the Census conducts the survey every month, although this report uses only October data for its estimates. The October survey uses two sets of questions, the basic CPS and the supplement.

Basic CPS. The basic CPS collects primarily labor force data about the civilian noninstitutional population. Interviewers ask questions concerning labor force participation about each member 15 years old and over in every sample household.

The October 1989 CPS sample was selected from the 1980 Decennial Census files with coverage in all 50 states and the District of Columbia. The sample is continually updated to account for new residential construction. It is located in 729 areas comprising 1,973 counties, independent cities, and minor civil divisions. About 56,100 occupied households are eligible for interview every month. Interviewers are unable to obtain interviews at about 2,500 of these units because the occupants are not home after repeated calls or are unavailable for some other reason.

Since the introduction of the CPS, the Bureau of the Census has redesigned the CPS sample several times to improve the quality and reliability of the data and to satisfy changing data needs. The most recent changes were completely implemented in July 1985.

The table in the next column summarizes changes in the CPS designs for the years for which data appear in this report.

October Supplement. In addition to the basic CPS questions, interviewers asked supplementary questions in October about school enrollment for all household members 3 years old and over.

Estimation Procedure. This survey's estimation procedure inflates weighted sample results to independent estimates of the civilian noninstitutional population of the United States by age, sex, race, and Hispanic/non-Hispanic categories. The independent estimates were

Description of the October Current Population Survey

Time period	Number of sample areas	Housing units eligible	
		Interviewed	Not interviewed
1988 to 1989	729	53,600	2,500
1985 to 1987	729	57,000	2,500
1984	¹ 629/729	57,000	2,500
1981 to 1983	629	58,000	2,500
1980	629	65,500	3,000
1978 to 1979	614	55,000	3,000
1972 to 1977	461	46,500	2,500
1971	449	45,000	2,000
1967 to 1970	449	48,000	2,000
1963 to 1966	357	33,500	1,500
1960 to 1962	333	33,500	1,500
1957 to 1959	330	33,500	1,500
1954 to 1956	230	21,000	500-1,000
1947 to 1953	68	21,000	500-1,000

¹The CPS was redesigned following the 1980 Decennial Census of Population and Housing. During phase-in of the new design, housing units from the new and old designs were in the sample.

based on statistics from decennial censuses of population; statistics on births, deaths, immigration and emigration; and statistics on the size of the Armed Forces. The independent population estimates used for 1981 (1980 for income estimates) to present were based on updates to controls established by the 1980 Decennial Census. Data previous to 1981 were based on independent population estimates from the most recent decennial census. For more details on the change in independent estimates, see the section entitled "Introduction of 1980 Census Population Controls" in an earlier report (Series P-60, No. 133).

The estimates in this report for 1985 and later also employ a revised survey weighting procedure for persons of Hispanic origin. In previous years, weighted sample results were inflated to independent estimates of the noninstitutional population by age, sex, and race. There was no specific control of the survey estimates for the Hispanic population. Since then, the Bureau of the Census developed independent population controls for the Hispanic population by sex and detailed age groups. Revised weighting procedures incorporate these new controls. The independent population estimates include some, but not all, undocumented immigrants.

ACCURACY OF THE ESTIMATES

Since the CPS estimates come from a sample, they may differ from figures from a complete census using

the same questionnaires, instructions, and enumerators. A sample survey estimate has two possible types of errors: nonsampling and sampling. The accuracy of an estimate depends on both types of errors, but the full extent of the nonsampling error is unknown. Consequently, one should be particularly careful when interpreting results based on a relatively small number of cases or on small differences between estimates. The standard errors for CPS estimates primarily indicate the magnitude of sampling error. They also partially measure the effect of some nonsampling errors in responses and enumeration, but do not measure systematic biases in the data. (Bias is the average over all possible samples of the differences between the sample estimates and the desired value.)

Nonsampling Variability. Nonsampling errors can be attributed to many sources. These sources include the inability to obtain information about all cases in the sample, definitional difficulties, differences in the interpretation of questions, respondents' inability or unwillingness to provide correct information or to recall information, errors made in data collection such as in recording or coding the data, errors made in processing the data, errors made in estimating values for missing data, and failure to represent all units with the sample (undercoverage).

CPS undercoverage results from missed housing units and missed persons within sample households. Compared to the level of the 1980 Decennial Census, overall CPS undercoverage is about 7 percent. CPS undercoverage varies with age, sex, and race. Generally, undercoverage is larger for males than for females and larger for Blacks and other races combined than for Whites. As described previously, ratio estimation to independent age-sex-race-Hispanic population controls partially corrects for the bias due to undercoverage. However, biases exist in the estimates to the extent that missed persons in missed households or missed persons in interviewed households have different characteristics from those of interviewed persons in the same age-sex-race-Hispanic group. Furthermore, the independent population controls have not been adjusted for undercoverage in the 1980 census.

For additional information on nonsampling error including the possible impact on CPS data when known, refer to Statistical Policy Working Paper 3, *An Error Profile: Employment as Measured by the Current Population Survey*, Office of Federal Statistical Policy and Standards, U.S. Department of Commerce, 1978 and Technical Paper 40, *The Current Population Survey: Design and Methodology*, Bureau of the Census, U.S. Department of Commerce.

Sampling Variability. Sampling variability is variation that occurred by chance because a sample was surveyed rather than the entire population. Standard errors,

as calculated by methods described later in "*Standard Errors and Their Use*," are primarily measures of sampling variability, although they may include some nonsampling error.

Comparability of Data. Data obtained from the CPS and other sources are not entirely comparable. This results from differences in interviewer training and experience and in differing survey processes. This is an example of nonsampling variability not reflected in the standard errors. Use caution when comparing results from different sources.

Caution should also be used when comparing estimates in this report, which reflect 1980 census-based population controls, with estimates for 1980 and earlier years, which reflect 1970 census-based population controls. This change in population controls had relatively little impact on summary measures such as means, medians, and percentage distributions, but did have a significant impact on levels. For example, use of 1980 based population controls results in about a 2-percent increase in the civilian noninstitutional population and in the number of families and households. Thus, estimates of levels for data collected in 1981 and later years will differ from those for earlier years by more than what could be attributed to actual changes in the population. These differences could be disproportionately greater for certain subpopulation groups than for the total population.

Since no independent population control totals for persons of Hispanic origin were used before 1985, compare Hispanic estimates over time cautiously.

Note When Using Small Estimates. Summary measures (such as medians and percentage distributions) are shown only when the base is 75,000 or greater. Because of the large standard errors involved, summary measures would probably not reveal useful information when computed on a smaller base. However, estimated numbers are shown even though the relative standard errors of these numbers are larger than those for corresponding percentages. These smaller estimates permit combinations of the categories to suit data users' needs. Take care in the interpretation of small differences. For instance, even a small amount of nonsampling error can cause a borderline difference to appear significant or not, thus distorting a seemingly valid hypothesis test.

Standard Errors and Their Use. A number of approximations are required to derive, at a moderate cost, standard errors applicable to all the estimates in this report. Instead of providing an individual standard error for each estimate, generalized sets of standard errors are provided for various types of characteristics. Thus, the tables show levels of magnitude of standard errors rather than the precise standard errors.

The sample estimate and its standard error enable one to construct a confidence interval, a range that would include the average result of all possible samples with a known probability. For example, if all possible samples were surveyed under essentially the same general conditions and using the same sample design, and if an estimate and its standard error were calculated from each sample, then approximately 90 percent of the intervals from 1.6 standard errors below the estimate to 1.6 standard errors above the estimate would include the average result of all possible samples.

A particular confidence interval may or may not contain the average estimate derived from all possible samples. However, one can say with specified confidence that the interval includes the average estimate calculated from all possible samples.

Some statements in the report may contain estimates followed by a number in parentheses. This number can be added to and subtracted from the estimate to calculate upper and lower bounds of the 90-percent confidence interval. For example, if a statement contains the phrase "grew by 1.7 percent (± 1.0)," the 90-percent confidence interval for the estimate, 1.7 percent, is 0.7 percent to 2.7 percent.

Standard errors may also be used to perform hypothesis testing, a procedure for distinguishing between population parameters using sample estimates. The most common type of hypothesis appearing in this report is that the population parameters are different. An example of this would be comparing the percentage of 18 to 24 year old high school graduates in 1989 to that in 1979.

Tests may be performed at various levels of significance, where a significance level is the probability of concluding that the characteristics are different when, in fact, they are the same. All statements of comparison in the text have passed a hypothesis test at the 0.10 level of significance or better. This means that the absolute value of the estimated difference between characteristics is greater than or equal to 1.6 times the standard error of the difference.

Standard Errors of Estimated Numbers. There are two ways to compute the approximate standard error, s_x , of an estimated number shown in this report. The first uses the formula

$$s_x = fs$$

where f is the appropriate factor from table C-4 and s is the standard error of the estimate obtained by interpolation from table C-1 or C-2. The second method uses formula (2), from which the standard errors in tables B-1 and B-2 were calculated. This formula will provide more accurate results than formula (1).

$$s_x = \sqrt{-(b/T)X^2 + bx}$$

Here x is the size of the estimate, T is the total number of persons in a specific age group and b is the parameter in table C-4 associated with the particular type of characteristic. If T is not known, for Total or White use 100,000,000; for Blacks and Hispanic use 10,000,000. When calculating standard errors for numbers from cross-tabulations involving different characteristics, use the factor or set of parameters for the characteristic which will give the largest standard error.

Illustration. Table 1 shows there were 2,898,000 3 and 4 year olds enrolled in school and 7,405,000 children in that age group in October 1989. Using formula (1) with $f = 1.1$ from table C-4, and $s = 67,000$ from table C-1, the approximate standard error of the number of 3 and 4 year olds enrolled in school is

$$s_x = (1.1)(67,000) = 74,000$$

The value of s was obtained by linear interpolation in two directions. The first interpolation was between 5,000,000 and 10,000,000 total persons for both 2,000,000 and 3,000,000 estimated number of persons. The value for 2,000,000 estimated persons was 62.4 and for 3,000,000 estimated persons was 67.1. The second interpolation was between these two values to get the value corresponding to 2,898,000 persons.

Using the second method with $b = 3,203$ from table C-4, the approximate standard error is

$$s_x = \sqrt{\frac{3,203}{7,405,000} (2,898,000)^2 + (3,203)(2,898,000)} = 75,000$$

The 90-percent confidence interval for this estimate is from 2,778,000 to 3,018,000, i.e., $2,898,000 \pm 1.6(75,000)$. Therefore, a conclusion that the average estimate derived from all possible samples lies within a range computed in this way would be correct for roughly 90 percent of all possible samples.

Standard Errors of Estimated Percentages. The reliability of an estimated percentage, computed using sample data for both numerator and denominator, depends on the size of the percentage and its base. Estimated percentages are relatively more reliable than the corresponding estimates of the numerators of the percentages, particularly if the percentages are 50 percent or more. When the numerator and denominator of the percentage are in different categories, use the factor or parameter from table C-4 indicated by the numerator.

The approximate standard error, $s_{x,p}$, of an estimated percentage can be obtained by use of the formula

$$s_{x,p} = fs$$

In this formula, f is the appropriate factor from table C-4, and s is the standard error of the estimate obtained by interpolation from table C-3.

Alternatively, formula (4) will provide more accurate results. The standard errors in table C-3 were calculated with this formula.

$$s_{x,p} = \sqrt{\frac{b}{x} p(100-p)}$$

Here x is the total number of persons, families, households, or unrelated individuals in the base of the percentage, p is the percentage ($0 \leq p \leq 100$), and b is the parameter in table C-4 associated with the characteristic in the numerator of the percentage.

Illustration. As shown in Table 1, of the 14,189,000 persons aged 18 to 21, 39.7 percent were enrolled in college in 1989. Using formula (3) with $f = 1.0$, and $s = 0.7$ interpolating from table C-3, the approximate standard error is

$$s_{x,p} = (1.0)(0.7) = 0.7$$

Using the alternate method with $b = 2,814$ from table C-4, the approximate standard error on an estimate of the percent of 18 to 21 year olds enrolled in school is

$$s_{x,p} = \sqrt{\frac{2,814}{14,189,000} (39.7)(100.0-39.7)} = 0.7$$

The 90-percent confidence interval for the estimated percentage of persons aged 18 to 21 in 1989 enrolled in college is from 38.6 to 40.8 percent, i.e., $39.7 \pm 1.6(0.7)$.

Standard Error of a Difference. The standard error of the difference between two sample estimates is approximately equal to

$$s_{x-y} = \sqrt{s_x^2 + s_y^2}$$

where s_x and s_y are the standard errors of the estimates, x and y . The estimates can be numbers, percentages, ratios, etc. This will result in accurate estimates of the standard error of the same characteristic in two different areas, or for the difference between separate and uncorrelated characteristics in the same area. However, if there is a high positive (negative) correlation between the two characteristics, the formula will overestimate (underestimate) the true standard error.

Illustration. In October 1989, of the 6,995,000 males 18 to 21 years old, 37.9 percent were enrolled in college and of the 7,194,000 females of the same age group, 41.5 percent were enrolled in college. The apparent difference is 3.6 percent. Using formula (4) and $b = 2,814$ from table C-4, the standard error on the estimate of 37.9 percent is 1.0. Using formula (4) and $b = 2,814$ from table C-4, the standard error on the estimate of 41.5 percent is 1.0.

Therefore using formula (5) the standard error of the estimated difference of 3.6 percent is about:

$$s_{x-y} = \sqrt{(1.0)^2 + (1.0)^2} = 1.4$$

This means that the 90-percent confidence interval around the difference is from 1.4 to 5.8 percent, i.e., $3.6 \pm 1.6(1.4)$. Since the interval does not contain zero, we can conclude with 90-percent confidence that the proportion of females aged 18 to 21 enrolled in college is greater than that for males.

Table C-1. 1989 Standard Errors of Estimated Numbers: Total or White

(Numbers in thousands)

Size of estimate	Total persons in age group									
	100	250	500	1,000	2,500	5,000	10,000	25,000	50,000	100,000
10.....	5.0	5.2	5.3	5.3	5.3	5.3	5.3	5.3	5.3	5.3
20.....	6.7	7.2	7.4	7.4	7.5	7.5	7.5	7.5	7.5	7.5
30.....	7.7	8.6	8.9	9.0	9.1	9.2	9.2	9.2	9.2	9.2
40.....	8.2	9.7	10.2	10.4	10.5	10.6	10.6	10.6	10.6	10.6
50.....	8.4	10.6	11.3	11.6	11.7	11.8	11.8	11.8	11.9	11.9
75.....	7.3	12.2	13.4	14.0	14.3	14.4	14.5	14.5	14.5	14.5
100.....	(X)	13.0	15.0	15.9	16.4	16.6	16.7	16.7	16.8	16.8
200.....	(X)	10.6	18.4	21.2	22.8	23.2	23.5	23.6	23.7	23.7
300.....	(X)	(X)	18.4	24.3	27.3	28.2	28.6	28.9	29.0	29.0
400.....	(X)	(X)	15.0	26.0	30.7	32.2	32.9	33.3	33.4	33.5
500.....	(X)	(X)	(X)	26.5	33.5	35.6	36.6	37.1	37.3	37.4
750.....	(X)	(X)	(X)	23.0	38.4	42.4	44.2	45.2	45.6	45.8
1,000.....	(X)	(X)	(X)	(X)	41.1	47.4	50.3	52.0	52.5	52.8
2,000.....	(X)	(X)	(X)	(X)	33.5	58.1	67.1	72.0	73.5	74.3
3,000.....	(X)	(X)	(X)	(X)	(X)	58.1	76.9	86.2	89.1	90.5
4,000.....	(X)	(X)	(X)	(X)	(X)	47.4	82.2	97.2	101.8	104.0
5,000.....	(X)	(X)	(X)	(X)	(X)	(X)	83.9	106.1	112.5	115.6
7,500.....	(X)	(X)	(X)	(X)	(X)	(X)	72.6	121.5	133.9	139.7
10,000.....	(X)	(X)	(X)	(X)	(X)	(X)	(X)	129.9	150.0	159.1
20,000.....	(X)	(X)	(X)	(X)	(X)	(X)	(X)	106.1	183.8	212.2
30,000.....	(X)	(X)	(X)	(X)	(X)	(X)	(X)	(X)	183.8	243.1
40,000.....	(X)	(X)	(X)	(X)	(X)	(X)	(X)	(X)	150.0	259.9
50,000.....	(X)	(X)	(X)	(X)	(X)	(X)	(X)	(X)	(X)	265.2
75,000.....	(X)	(X)	(X)	(X)	(X)	(X)	(X)	(X)	(X)	229.7

Note: For a particular characteristic, see table C-4 for the appropriate factor to apply to the above standard errors.

X Not applicable

Table C-2. 1989 Standard Errors of Estimated Numbers: Black or Other Races and Hispanic

(Numbers in thousands)

Size of estimate	Total persons in age group						
	100	250	500	1,000	2,500	5,000	10,000
Black or Other Races							
10.....	5.9	6.0	6.1	6.1	8.2	6.2	6.2
20.....	7.8	8.4	8.5	8.6	8.7	8.7	6.7
30.....	8.9	10.0	10.4	10.5	10.6	10.7	10.7
40.....	9.8	11.3	11.8	12.1	12.2	12.3	12.3
50.....	9.8	12.3	13.1	13.4	13.7	13.7	13.8
75.....	6.4	14.1	15.6	16.3	16.6	16.6	16.6
100.....	(X)	15.1	17.5	18.5	19.1	19.3	19.4
200.....	(X)	12.3	21.4	24.7	26.5	27.0	27.3
300.....	(X)	(X)	21.4	28.3	31.7	32.8	33.3
400.....	(X)	(X)	17.5	30.2	35.8	37.4	38.2
500.....	(X)	(X)	(X)	30.9	39.0	41.4	42.5
750.....	(X)	(X)	(X)	26.7	44.7	49.3	51.4
1,000.....	(X)	(X)	(X)	(X)	47.8	55.2	58.5
2,000.....	(X)	(X)	(X)	(X)	39.0	67.6	78.0
3,000.....	(X)	(X)	(X)	(X)	(X)	67.6	89.4
4,000.....	(X)	(X)	(X)	(X)	(X)	55.2	95.6
5,000.....	(X)	(X)	(X)	(X)	(X)	(X)	97.6
7,500.....	(X)	(X)	(X)	(X)	(X)	(X)	84.5
Hispanic							
10.....	8.2	8.5	8.6	8.6	8.6	8.7	8.7
20.....	11.0	11.8	12.0	12.1	12.2	12.2	12.2
30.....	12.6	14.1	14.6	14.8	14.9	15.0	15.0
40.....	13.4	15.9	16.6	17.0	17.2	17.3	17.3
50.....	13.7	17.3	18.4	18.9	19.2	19.3	19.3
75.....	11.9	19.9	21.9	22.8	23.4	23.6	23.6
100.....	(X)	21.2	24.5	26.0	26.8	27.1	27.3
200.....	(X)	17.3	30.0	34.7	37.2	36.0	36.4
300.....	(X)	(X)	30.0	39.7	44.5	46.0	46.7
400.....	(X)	(X)	24.5	42.5	50.2	52.6	53.7
500.....	(X)	(X)	(X)	43.3	54.8	58.1	59.7
750.....	(X)	(X)	(X)	37.5	62.8	69.2	72.2
1,000.....	(X)	(X)	(X)	(X)	67.1	77.5	82.2
2,000.....	(X)	(X)	(X)	(X)	54.8	94.9	109.6
3,000.....	(X)	(X)	(X)	(X)	(X)	94.9	125.6
4,000.....	(X)	(X)	(X)	(X)	(X)	77.5	134.2
5,000.....	(X)	(X)	(X)	(X)	(X)	(X)	137.0
7,500.....	(X)	(X)	(X)	(X)	(X)	(X)	118.7

Note: For a particular characteristic, see table C-4 for the appropriate factor to apply to the above standard errors.

X Not applicable

Table C-3. 1989 Standard Errors of Estimated Percentages

Base of percentage (thousands)	Estimated percentage				
	2 or 98	5 or 95	10 or 90	25 or 75	50
Total or White					
75	2.7	4.2	5.8	8.4	9.7
100	2.3	3.7	5.0	7.3	8.4
250	1.5	2.3	3.2	4.6	5.3
500	1.1	1.6	2.3	3.2	3.8
1,000	0.7	1.2	1.6	2.3	2.7
2,500	0.5	0.7	1.0	1.5	1.7
5,000	0.3	0.5	0.7	1.0	1.2
10,000	0.2	0.4	0.5	0.7	0.8
25,000	0.1	0.2	0.3	0.5	0.5
50,000	0.1	0.2	0.2	0.3	0.4
100,000	0.1	0.1	0.2	0.2	0.3
Black or Other Races					
25	5.5	8.5	11.7	16.9	19.5
50	3.9	6.0	8.3	11.9	13.8
75	3.2	4.9	6.8	9.8	11.3
100	2.7	4.3	5.9	8.4	9.8
250	1.7	2.7	3.7	5.3	6.2
500	1.2	1.9	2.6	3.8	4.4
1,000	1.0	1.6	2.1	3.1	3.6
2,500	0.5	0.9	1.2	1.7	2.0
5,000	0.4	0.6	0.8	1.2	1.4
10,000	0.3	0.4	0.6	0.8	1.0
20,000	0.2	0.3	0.4	0.6	0.7
Hispanic					
25	7.7	11.9	16.4	23.7	27.4
50	5.4	8.4	11.6	16.8	19.4
75	4.4	6.9	9.5	13.7	15.8
100	3.8	6.0	8.2	11.9	13.7
250	2.4	3.8	5.2	7.5	8.7
500	1.7	2.7	3.7	5.3	6.1
1,000	1.4	2.2	3.0	4.3	5.0
2,500	0.8	1.2	1.6	2.4	2.7
5,000	0.5	0.8	1.2	1.7	1.9
10,000	0.4	0.6	0.8	1.2	1.4
20,000	0.3	0.4	0.6	0.8	1.0

Note: For a particular characteristic, see table B-4 for the appropriate factor to apply to the above standard errors.

Table C-4. 1989 Standard Error Parameters for School Enrollment

Characteristic	Total or White		Black		Hispanic	
	b	f	b	f	b	f
Persons Enrolled in School:						
Total	2,814	1.0	3,807	1.0	7,509	1.0
Children 13 and under	3,203	1.1	3,203	0.9	3,203	0.8
Marital Status	5,319	1.4	7,631	1.4	15,072	1.4
Household Characteristics:						
Head, Wife, or Primary Individual	2,111	0.9	1,907	0.7	3,767	0.7
Child or Other Relative in Primary Family, Secondary Family Member	5,319	1.4	7,631	1.4	15,072	1.4
Income, Earnings	2,505	0.9	2,864	0.9	5,857	0.9
Employment Status, Occupation:						
Both Sexes	2,762	1.0	2,782	0.9	2,912	0.8
Male	2,390	0.9	2,390	0.8	2,390	0.8
Female	2,048	0.9	2,048	0.7	2,048	0.5

Notes: To estimate standard errors for school enrollment prior to 1989, multiply the standard error for 1989 by the appropriate factor in table C-5. The b parameters should be multiplied by 1.5 for nonmetropolitan residence categories. The b parameters should be multiplied by 1.91 for farm parameters. For regional data, multiply the standard error calculated by the appropriate factor in table C-6.

Table C-5. Factors to Calculate School Enrollment Standard Errors Prior to 1989

Year	Total or White	Black	Hispanic
1988	1.00	1.00	1.00
1985-1987	0.92	0.92	0.85
1982-1984	0.92	0.92	0.59
1977-1981	0.87	0.87	0.58
1967-1976	0.86	0.86	0.55
1957-1966	1.06	1.06	(X)
Before 1956	1.30	1.30	(X)

Notes: Apply the appropriate factor to the standard error calculated for 1989.

Use the Total or White factors to calculate standard errors for children 13 and under.

X Not applicable

Table C-6. Regional Factors to Apply to 1989 Standard Errors

Characteristic	Factor
U.S. Totals	1.00
Region	
Northeast	0.90
Midwest	0.94
South	0.95
West	1.18

Note: Multiply standard errors obtained using tables C-1 through C-4 by these factors.

Current Population Reports—School Enrollment

Series P-20

- No. 1 School Enrollment of the Civilian Population : October 1946
No. 12 School Enrollment of the Civilian Population : April 1947
No. 19 School Enrollment of the Civilian Population : October 1947
No. 24 School Enrollment of the Civilian Population : October 1948
No. 30 School Enrollment of the Civilian Population : October 1949
No. 34 School Enrollment of the Civilian Population : October 1950
No. 40 School Enrollment: October 1951
No. 43 School Enrollment: October 1952
No. 45 School Enrollment, Educational Attainment and Illiteracy: October 1952
No. 52 School Enrollment: October 1953
No. 64 School Enrollment: October 1954
No. 66 School Enrollment: October 1955
No. 74 School Enrollment: October 1956
No. 80 School Enrollment: October 1957
No. 93 School Enrollment: October 1958
No. 101 School Enrollment: October 1959
No. 110 School Enrollment, and Education of Young Adults and Their Fathers: October 1960
No. 117 School Enrollment: October 1961
No. 126 School Enrollment: October 1962
No. 129 School Enrollment: October 1963
No. 148 School Enrollment: October 1964
No. 162 School Enrollment: October 1965
No. 167 School Enrollment: October 1966
No. 183 Characteristics of Students and Their Colleges: October 1966
No. 190 School Enrollment: October 1968 and 1967
No. 206 School Enrollment: October 1969
No. 222 School Enrollment: October 1970
No. 231 Undergraduate Enrollment in Two-Year and Four-Year Colleges: October 1970
No. 236 Undergraduate Enrollment in Two-Year and Four-Year Colleges: October 1971
No. 241 Social and Economic Characteristics of Students: October 1971
No. 252 College Plans of High School Seniors: October 1972
No. 257 Undergraduate Enrollment in Two-Year and Four-Year Colleges: October 1972
No. 260 Social and Economic Characteristics of Students: October 1972
No. 268 Nursery School and Kindergarten Enrollment: October 1973
No. 270 College Plans of High School Seniors: October 1973
No. 272 Social and Economic Characteristics of Students: October 1973
No. 281 Income and Expenses of Students Enrolled in Postsecondary Schools: October 1973
No. 284 College Plans of High School Seniors: October 1974
No. 286 School Enrollment—Social and Economic Characteristics of Students: October 1974
No. 289 Major Field of Study of College Students: October 1974
No. 299 College Plans of High School Seniors: October 1975
No. 303 School Enrollment—Social and Economic Characteristics of Students: October 1975
No. 318 Nursery School and Kindergarten Enrollment of Children and Labor Force Status of Their Mothers: October 1967 to October 1976
No. 319 School Enrollment—Social and Economic Characteristics of Students: October 1976
No. 333 School Enrollment—Social and Economic Characteristics of Students: October 1977
No. 337 Relative Progress of Children in School: 1976
No. 342 Travel to School: October 1978
No. 343 Vocational School Experience: October 1976
No. 346 School Enrollment—Social and Economic Characteristics of Students: October 1978
No. 348 Living Arrangements of College Students: October 1976
No. 351 Major Field of Study of College Students: October 1978
No. 360 School Enrollment—Social and Economic Characteristics of Students: October 1979
No. 400 School Enrollment—Social and Economic Characteristics of Students: October 1981 and 1980
No. 408 School Enrollment—Social and Economic Characteristics of Students: October 1982
No. 413 School Enrollment—Social and Economic Characteristics of Students: October 1983
No. 426 School Enrollment—Social and Economic Characteristics of Students: October 1985 and 1984
No. 429 School Enrollment—Social and Economic Characteristics of Students: October 1986
No. 443 School Enrollment—Social and Economic Characteristics of Students: October 1988 and 1987

Series P-23

- No. 121 Private School Enrollment, Tuition, and Enrollment Trends: October 1979

U.S. Department of Commerce
BUREAU OF THE CENSUS
Washington, D.C. 20233

Official Business
Penalty for Private Use, \$300

FIRST-CLASS MAIL
POSTAGE & FEES PAID
CENSUS
PERMIT No. G-58

