

DOCUMENT RESUME

ED 289 767

SO 018 363

AUTHOR Ellis, Diane C.
 TITLE Artists by Place of Residence: 1980.
 INSTITUTION Wordworks, Brunswick, MD.
 SPONS AGENCY National Endowment for the Arts, Washington, DC.
 Research Div.
 PUB DATE Feb 87
 CONTRACT NEA-DCA-86-19
 NOTE 714p.; For a related document, see SO 018 352.
 PUB TYPE Reports - Research/Technical (143) -- Statistical
 Data (110)

EDRS PRICE MF04/PC29 Plus Postage.
 DESCRIPTORS *Artists; Data Analysis; Data Interpretation;
 *Geographic Distribution; *Geographic Location;
 *Migration; *Place of Residence; Population
 Distribution; Research Projec's; Research Reports;
 Residential Patterns; Survey;
 IDENTIFIERS Bureau of the Census; *Resident Places Survey

ABSTRACT

This report, based on data from the 1980 U.S. Bureau of the Census, examines the geographic locations of artists and summarizes the numbers of artists and their basic characteristics for each state and the major Standard Metropolitan Statistical Areas (SMSA). It also compares 1970 and 1980 populations of employed artists in each state and presents geographic movements of artists from 1975 to 1980, both regionally and into the major SMSAs. The data indicate that artists are concentrated in large metropolitan areas and that New York City and Los Angeles are the major artist centers. Artists average one percent of the U.S. civilian labor force, or 1 out of every 96 workers in the United States. Thirty percent live in California or New York compared to 18 percent of the general U.S. population. California ranks first in artist population, a position held by New York in 1970. Artists continue to move to the western and southern regions of the United States, shown in the increased migration figures from 1975 to 1980. Fifteen data tables are included. Appendices which make up the bulk of the report provide: (1) migration data by U.S. census geographic division, 1975-1980; (2) summary data on artists' residences for the states and principal SMSAs, 1980; and (3) artists' occupations and industrial classifications for the states and SMSAs. (JHP)

 * Reproductions supplied by EDRS are the best that can be made *
 * from the original document *

ED289767

ARTISTS BY PLACE OF RESIDENCE: 1980

Prepared for

Research Division
National Endowment for the Arts

Diane C. Ellis

WORDWORKS
21 Tenth Avenue
Brunswick, Maryland 21716

Cooperative Agreement NEA DCA 86-19

February, 1987

50818363

BEST COPY AVAILABLE

U S DEPARTMENT OF EDUCATION
Office of Educational Research and Improvement
EDUCATIONAL RESOURCES INFORMATION
CENTER (ERIC)

This document has been reproduced as received from the person or organization originating it.

Minor changes have been made to improve reproduction quality.

• Points of view or opinions stated in this document do not necessarily represent official OERI position or policy.

TABLE OF CONTENTS

INTRODUCTION.....	1
I. 1970-1980 TRENDS IN STATE RESIDENCE FOR EMPLOYED ARTISTS.....	3
II. MIGRATION OF ARTISTS.....	16
III. STATE AND SMSA SUMMARIES.....	22

Appendices (following page 33)

A. MIGRATION DATA BY CENSUS GEOGRAPHIC DIVISION 1975-1980	
B. SUMMARY DATA ON ARTISTS, 1980, 50 STATES AND THE DISTRICT OF COLUMBIA	
C. SUMMARY DATA ON ARTISTS, 1980, FOR 25 PRINCIPAL ARTIST SMSA'S	
D. ARTIST OCCUPATIONS AND INDUSTRIAL CLASSIFICATIONS FOR STATES	
E. ARTIST OCCUPATIONS AND INDUSTRIAL CLASSIFICATIONS FOR SMSA'S	

<u>Figure 1:</u> Direction of Net Migration Flows for Artists, 1975-1980.....	16
---	----

Tables

1. State Residence of Employed Artists, Ranked by Total Numbers, 1970 & 1980.....	5
2. State Residence of Employed Actors and Directors, Ranked by Total Numbers, 1970 & 1980.....	6
3. State Residence of Employed Announcers, Ranked by Total Numbers, 1970 & 1980.....	7
4. State Residence of Employed Architects, Ranked by Total Numbers, 1970 & 1980.....	8
5. State Residence of Employed Authors, Ranked by Total Numbers, 1970 & 1980.....	9
6. State Residence of Employed Dancers, Ranked by Total Numbers, 1970 & 1980..	10
7. State Residence of Employed Designers, Ranked by Total Numbers, 1970 & 1980.....	11
8. State Residence of Employed Musicians and Composers, Ranked by Total Numbers, 1970 & 1980.....	12
9. State Residence of Employed Painters, Sculptors, Craft Artists, and Printmakers, Ranked by Total Numbers, 1970 & 1980.....	13
10. State Residence of Employed Photographers, Ranked by Total Numbers, 1970 & 1980.....	14
11. State Residence of Employed Artists N.E.C. (Not Elsewhere Classified), Ranked by Total Numbers, 1970 and 1980.....	15
12. Migration Rates of Artists 16 Years of Age and Over in the Experienced Civilian Labor Force.....	17
13. Percent of Artists Who Migrated In and Out of Each Division between 1975 and 1980.....	19
14. Percent of Artists in 19 Major Metropolitan Areas Who Migrated Between 1975 and 1980.....	20
15. Most Frequently Selected Major SMSA'S for Artist Migration, by Occupation: 1975-1980.....	21

ARTISTS BY PLACE OF RESIDENCE: 1980

INTRODUCTION

This is the fourth of a series of reports on artists, based on data from the 1980 U.S. census for a set of 11 arts-related occupations. The first report in the series, Trends in the Artist Occupations, 1970-1980, provides general information on the sex, ethnic composition, age, labor force participation, education and earnings of artists. The second report, The Distribution of Artists Among Industrial Sectors, is a more detailed analysis of the different types of industries that employ artists. The third report, Earnings of Artists: 1980, provides comparative data on artists' earnings, considering variations among occupations, differences of sex or ethnic background, and other factors.

The present report examines the geographic locations of artists, summarizing the numbers of artists and their basic characteristics, for each state and the major SMSA's (standard metropolitan statistical areas). This report also compares 1970 and 1980 populations of employed artists in each state, and shows geographic movements of artists during the 1975-80 period, both regionally and into the major SMSA's.

The 11 artist occupational titles used in this analysis, along with their three-digit Bureau of the Census OCS (Occupational Classification System) codes, are:

- o actors and directors (OCS Code 187);
- o announcers (OCS Code 198);
- o architects (OCS Code 043);
- o postsecondary art, drama, and music teachers (OCS Code 137);
- o authors (OCS Code 183);
- o dancers (OCS Code 193);
- o designers (OCS Code 185);
- o musicians and composers (OCS Code 186);
- o painters, sculptors, craft artists, and artist printmakers (OCS Code 188);
- o photographers (OCS Code 189); and
- o artists, performers, and related workers, N.E.C. ("Not Elsewhere Classified"--OCS Code 194).

The experienced civilian labor force included over a million persons in these 11 occupations in 1980. Data in this report include all persons 16 years of age and over who were currently working in an artist occupation or had previously worked in an artist occupation and were looking for work at the time of the census.

People in artist occupations are found in impressive numbers in all the states. Artists average 1.04 percent of the total U.S. experienced civilian labor force, or one out of every 96 workers in the U.S. They are concentrated, however, in a few major markets. Of the more than one million artists in the United States in 1980, about 30 percent made their homes in California or New York State. In comparison, 18 percent of the general U.S. population lived in these two states. California now ranks first in artist population--a position held by New York in 1970. Like the general population, artists continue to move to the western and southern regions of the country, with migration up slightly during the 1975-80 period compared to rates a decade earlier.

Artists continue to be concentrated in large metropolitan areas, with 86 percent living in urban areas in 1980, compared to 75 percent of the general U.S. population. New York City and the Los Angeles area continue to be the major centers for artists.

This report provides more detailed information on these topics. In Section I, a series of tabulations provides comparative rankings of the states, for 1970 and 1980, for artist occupations. Section II provides information on the migration of artists. Section III summarizes the major findings on state and SMSA differences in artist populations. The section then gives capsule descriptions of the 1980 artist data for each of the 50 states and the District of Columbia. These are arranged in alphabetical order by state. Appendices A through E provide the detailed data tabulations on which the analysis is based.

I. 1970-1980 TRENDS IN STATE RESIDENCE FOR EMPLOYED ARTISTS

Table 1 compares employed artists living in each state, ranking states by their 1970 and 1980 artist populations. Census data show growth in artist populations in all 50 states between 1970 and 1980. However, some of this growth is due to changes during the 1970's in the way the Census defined some of the artist occupations. In particular, theatrical and motion picture directors and production workers, and certain types of designers, were not counted as artists in 1970, but were included in these fields in 1980. At the national level, the effects of these definitional changes are known. They cause estimates of the overall rate of growth over the decade for the 11 artist occupations to be inflated. Unadjusted Census data suggests that the number of persons in the 11 artist occupations increased by nearly 80 percent between 1970 and 1980, but when allowances are made for changes in the ways artists were counted, this estimated growth rate drops to just over 50 percent. This is still far more growth than was experienced by the experienced civilian labor force in general.¹

Adjustments to allow for definitional changes had not been made to the state level data at the time of this writing. The 1980 numbers in Table 1 include film directors and production staff, and the expanded group of designer occupations; the figures for 1970 do not count such persons. This bias could affect the rankings, because the added types of workers are not evenly distributed across all geographic areas.

The leading states are California, New York, Texas, Illinois, and Florida. Florida, ranked 9th in numbers of artists in 1970, moved into the 5th position in 1980. Other fast rising states include North Carolina, which moved from 19th position to 14th, and Georgia, from 20th to 15th.

Wyoming was the state with the lowest number of employed artists in 1980, a position held by Alaska a decade earlier. Alaska moved up to the 48th position in 1980, with four times more artists in 1980 than 1970. Connecticut dropped the most, from 13th place in 1970 to 21st in 1980.

Tables 2-11 show how state rankings have changed for each of ten artist occupations. Among actors and directors, California leads with over 15,000 employed in the occupation, followed by New York, Texas, Florida, and Illinois. Virginia is one of the fastest rising states in numbers of actors and directors, moving from 15th place in actor population in 1970 to 6th place in 1980. Overall, the changes in Census definitions contribute to very large increases in the number of employed workers in this group.

The largest numbers of announcers are in California, but Texas is close behind with more than 3,000 employed announcers in 1980. States that moved ahead substantially in announcer populations since 1970 include Virginia, Kentucky, South Carolina and Alaska.

¹ See "Estimating Rates of Growth," pp. 5-9, Trends in the Artist Occupations, 1970-1980, draft final report prepared for the Research Division, National Endowment for the Arts, by Diane C. Ellis (Rosslyn, Virginia: Data Use and Access Laboratories, May, 1984).

California has over 17,000 employed architects--more than twice as many as second-ranked New York State. Florida increased its numbers of architects, moving from 9th position to 4th between 1970 and 1980; Colorado and Arizona also moved well ahead of other states during the decade.

1970 rankings of states for postsecondary art, drama, and music teachers were not available, and this group is skipped in this analysis. Authors were more likely to live in New York in 1970, but by 1980 employment for authors was highest in California, where they more than doubled during the decade, to 10,540. New York remained close with 9,420 employed authors. All other states had less than 1,800 employed authors, with Illinois and Massachusetts in third and fourth place. Illinois and Texas doubled their author populations, while Colorado was one of the fastest rising states in numbers of authors, tripling its author population between 1970 and 1980. South Carolina, Louisiana, and Maine also substantially increased their numbers of employed authors.

Dancers are the only artists who are still more likely to live in New York than California. The number of employed dancers more than doubled in New York between 1970 and 1980, to 1,980. Other states with large numbers of employed dancers are California, Texas, Florida, Nevada, and Hawaii.

Employed designers are another occupation that resembles the overall rankings. California has 45,000, New York has 41,280. Texas has nearly 20,000 designers and moved from 9th place in the 1970 rankings to 3rd place in 1980. Illinois is 4th with over 17,000 employed designers.

Musicians and composers continue to live and work in California in larger numbers than any other state. California has over 19,000 employed musicians and composers, increasing 60 percent over the decade. New York State has over 15,000, followed by Texas and Florida. Georgia and Florida were the fastest rising states in the rankings between 1970 and 1980; Georgia moved from 19th to 13th position and Florida moved from 7th to 4th.

California is home for nearly 24,000 employed artists who are painters, sculptors, craft artists and printmakers. New York, which had ranked first in 1970 for these types of workers, now has 19,360 employed artists in these occupations, more than double the number in Texas, which now ranks third. The fastest rising states in the 1970-80 rankings are Texas, Florida, Virginia, and Washington state.

Photographers also live in California in greater numbers than in any other state, with New York second and Texas third. There were 12,240 employed photographers in California in 1980. Florida, Tennessee, and Oregon are among the fastest rising states in the 1970-80 rankings.

Other artists, performers and related workers (those "not elsewhere classified," or "N.E.C.") also follow trends similar to the overall artist occupations, with more in California than in any other state.

Table 1

STATE RESIDENCE OF EMPLOYED ARTISTS, RANKED BY TOTAL NUMBERS, 1970 & 1980

Rank:		State	Number of Artists		Rank:		State	Number of Artists	
'80	'70		1980	1970	'80	'70		1980	1970
1	2	California	160,940	79,610	27	29	Kentucky	10,060	4,540
2	1	New York	127,040	85,210	28	28	Oklahoma	9,700	4,700
3	5	Texas	60,040	25,120	29	32	South Carolina	9,680	3,350
4	3	Illinois	48,820	31,210	30	27	Kansas	9,380	4,780
5	9	Florida	46,560	18,110	31	30	Iowa	9,180	4,440
6	4	Pennsylvania	40,800	25,780	32	33	Hawaii	6,480	2,860
7	6	Ohio	36,760	23,500	33	39	Nevada	6,220	2,210
8	7	Michigan	33,660	22,450	34	35	New Mexico	6,160	2,600
9	8	New Jersey	33,380	22,330	35	31	D.C.	6,020	3,780
10	10	Massachusetts	31,260	17,880	36	37	Mississippi	5,840	2,250
11	12	Virginia	24,300	11,560	37	34	Nebraska	5,600	2,700
12	17	Washington	22,320	9,070	38	36	Utah	5,360	2,490
13	11	Maryland	20,300	13,340	39	40	Arkansas	5,080	2,110
14	19	North Carolina	19,960	8,370	40	41	West Virginia	4,160	1,800
15	20	Georgia	19,760	8,040	41	38	Rhode Island	4,100	2,220
16	16	Wisconsin	18,160	9,400	42	42	New Hampshire	3,680	1,800
17	15	Minnesota	17,760	9,540	43	43	Maine	3,380	1,520
18	14	Missouri	17,440	9,910	44	44	Montana	3,140	1,250
19	22	Colorado	17,360	6,340	45	46	Idaho	3,120	1,200
20	18	Indiana	17,320	8,720	46	47	Vermont	2,340	1,150
21	13	Connecticut	16,740	10,510	47	49	North Dakota	2,120	730
21	21	Tennessee	16,740	7,100	48	51	Alaska	2,040	510
23	26	Arizona	12,920	4,820	49	45	Delaware	2,020	1,220
24	25	Oregon	12,480	5,080	50	48	South Dakota	1,880	840
25	23	Louisiana	12,000	5,360	51	50	Wyoming	1,400	530
26	24	Alabama	11,580	5,110	U.S. Totals:		1,024,540	541,009	

Note: 1980 data from Census Public Use Microdata Sample "A"; 1970 data and rankings from NEA Research Division Report #5, Where Artists Live: 1970 (Washington, D.C., 1977). The 1970 data do not include postsecondary teachers of art, drama, and music, which would add approximately 28,000 artists.

Table 2

STATE RESIDENCE OF EMPLOYED ACTORS AND DIRECTORS, RANKED BY TOTAL NUMBERS, 1970 & 1980

Rank:		State	Number of Artists		Rank:		State	Number of Artists	
'80	'70		1980	1970	'80	'70		1980	1970
1	2	California	15,620	2,790	27	21	Louisiana	420	73
2	1	New York	12,260	3,246	27	32	Kentucky	420	35
3	7	Texas	2,420	222	27	36	Alabama	420	21
4	3	Illinois	2,100	449	30	31	Kansas	340	35
4	8	Florida	2,100	183	31	33	South Carolina	320	32
6	15	Virginia	1,460	104	31	38	Hawaii	320	20
7	4	New Jersey	1,300	271	33	39	Nebraska	280	16
8	5	Maryland	1,180	262	34	29	Oklahoma	260	38
9	10	Pennsylvania	1,140	155	34	26	Nevada	260	44
10	12	Michigan	1,040	127	36	35	Utah	240	28
10	6	Massachusetts	1,040	229	37	34	New Mexico	220	28
12	14	Washington	980	105	37	37	Arkansas	220	20
13	11	Ohio	880	148	39	44	Mississippi	200	7
13	9	Connecticut	880	161	39	51	Maine	200	0
15	20	Georgia	800	74	41	40	West Virginia	180	14
16	22	Colorado	760	61	42	28	Rhode Island	160	43
17	13	Minnesota	700	112	42	41	Montana	160	10
17	16	Missouri	700	79	42	45	North Dakota	160	5
23	25	North Carolina	680	47	45	50	Idaho	120	0
20	17	Tennessee	660	77	45	46	Vermont	120	4
21	24	Indiana	600	49	45	47	Alaska	120	4
21	27	Arizona	600	44	48	48	Delaware	80	0
23	18	Oregon	520	76	48	43	South Dakota	80	9
23	30	Iowa	520	37	50	42	New Hampshire	40	9
25	23	Wisconsin	480	50	50	49	Wyoming	40	0
25	19	D.C.	480	75	U.S. Totals:		57,420	9,728	

Note: 1980 data from Census Public Use Microdata Sample "A"; 1970 data and rankings from NEA Research Division Report #5, Where Artists Live: 1970 (Washington, D.C., 1977).

Table 3

STATE RESIDENCE OF EMPLOYED ANNOUNCERS, RANKED BY TOTAL NUMBERS, 1970 & 1980

Rank:		Number of Artists		Rank:		Number of Artists			
'80	'70	1980	1970	'80	'70	1980	1970		
1	1	California	3,820	1,629	27	18	Massachusetts	660	450
2	3	Texas	3,020	1,234	27	24	Mississippi	660	351
3	2	New York	2,280	1,388	29	34	Arizona	640	226
4	5	Florida	2,040	878	30	25	Oregon	620	315
5	4	Pennsylvania	1,820	1,075	31	30	Arkansas	500	238
6	6	Illinois	1,740	835	32	33	Connecticut	400	228
7	12	Virginia	1,620	582	33	32	New Mexico	380	232
8	7	Ohio	1,600	825	34	35	Nebraska	360	191
9	9	Michigan	1,560	733	34	39	West Virginia	360	171
10	8	North Carolina	1,420	778	34	37	North Dakota	360	179
11	10	Georgia	1,200	637	37	31	New Jersey	340	233
12	13	Wisconsin	1,140	532	37	41	Idaho	340	148
13	15	Indiana	1,040	498	39	40	Montana	320	165
13	11	Tennessee	1,040	589	40	43	Nevada	280	109
15	16	Alabama	1,000	460	40	42	South Dakota	280	136
16	23	Kentucky	920	369	42	51	Alaska	240	41
17	22	Louisiana	880	392	42	36	Maine	240	181
18	28	South Carolina	860	299	44	45	D.C.	160	97
18	17	Maryland	860	454	45	48	Hawaii	120	70
20	20	Washington	840	445	45	49	Delaware	120	61
21	14	Missouri	820	499	47	46	New Hampshire	100	91
22	19	Iowa	780	447	47	44	Wyoming	100	100
23	26	Colorado	760	315	49	38	Utah	80	175
24	21	Minnesota	720	407	49	50	Rhode Island	80	58
24	29	Oklahoma	720	280	49	47	Vermont	80	88
26	27	Kansas	680	312	U.S. Totals:		43,000	21,226	

Note: 1980 data from Census Public Use Microdata Sample "A"; 1970 data and rankings from NEA Research Division Report #5, Where Artists Live: 1970 (Washington, D.C., 1977).

Table 4

STATE RESIDENCE OF EMPLOYED ARCHITECTS, RANKED BY TOTAL NUMBERS, 1970 & 1980

Rank:		State	Number of Artists		Rank:		State	Number of Artists	
'80	'70		1980	1970	'80	'70		1980	1970
1	1	California	17,680	7,981	26	24	Kansas	1,180	665
2	2	New York	8,740	6,351	28	29	Alabama	1,020	455
3	4	Texas	8,100	3,153	29	34	Hawaii	920	363
4	9	Florida	5,440	1,977	30	30	Iowa	880	415
5	3	Illinois	5,260	3,401	30	28	D.C.	880	488
6	5	Pennsylvania	4,160	2,754	32	33	Kentucky	780	366
7	6	Massachusetts	3,720	2,406	33	27	Oklahoma	760	535
8	7	Ohio	3,420	2,192	34	32	Nebraska	720	369
9	12	Washington	3,320	1,569	35	37	New Mexico	680	271
10	10	New Jersey	2,780	1,911	36	35	Utah	660	284
10	13	Virginia	2,780	1,563	37	43	Idaho	580	131
12	20	Colorado	2,740	794	38	38	Arkansas	420	224
13	8	Michigan	2,520	2,009	39	36	Mississippi	380	282
13	11	Maryland	2,520	1,650	40	44	Montana	340	122
15	15	Georgia	2,040	1,066	41	50	North Dakota	320	68
16	26	Arizona	1,980	572	42	39	Rhode Island	300	219
17	16	Minnesota	1,940	1,066	43	48	Nevada	260	76
18	21	Oregon	1,880	793	43	47	Alaska	260	92
19	17	Missouri	1,840	1,049	45	41	New Hampshire	240	170
20	14	Connecticut	1,740	1,444	45	46	Maine	240	112
21	18	North Carolina	1,640	893	47	45	West Virginia	200	119
22	25	Tennessee	1,600	594	48	40	Vermont	180	172
23	19	Indiana	1,440	823	49	49	Wyoming	140	74
24	22	Wisconsin	1,420	776	50	42	Delaware	120	159
25	23	Louisiana	1,400	755	51	51	South Dakota	80	59
26	31	South Carolina	1,180	380	U.S. Totals:			105,820	56,214

Note: 1980 data from Census Public Use Microdata Sample "A" 1970 data and rankings from NEA Research Division Report #5, Where Artists Live: 1970 (Washington, D.C., 1977).

Table 5

STATE RESIDENCE OF EMPLOYED AUTHORS, RANKED BY T/J/TAL NUMBERS, 1970 & 1980

Rank:		State	Number of Artists		Rank:		State	Number of Artists	
'80	'70		1980	1970	'80	'70		1980	1970
1	2	California	10,540	4,453	27	40	Louisiana	300	65
2	1	New York	9,420	5,069	27	24	Oklahoma	300	256
3	8	Illinois	1,720	772	27	42	Maine	300	50
4	4	Massachusetts	1,620	1,253	30	27	Iowa	260	188
5	10	Texas	1,360	682	31	32	Tennessee	220	123
6	12	Florida	1,260	653	32	26	Kansas	200	206
6	11	Pennsylvania	1,260	674	32	34	Hawaii	200	84
8	6	Virginia	1,240	848	32	33	New Hampshire	200	118
9	7	New Jersey	1,220	784	35	31	Utah	180	127
10	21	Colorado	1,000	306	36	43	Nevada	160	42
11	9	D.C.	980	686	37	36	Kentucky	140	81
12	5	Connecticut	940	971	38	47	Montana	120	17
13	13	Ohio	900	628	38	37	Nebraska	120	75
14	14	Michigan	780	591	40	39	Rhode Island	100	72
15	19	Washington	760	384	40	45	Arkansas	100	36
16	15	Minnesota	720	580	40	46	Alaska	100	20
17	3	Maryland	700	1,302	40	41	Delaware	100	62
18	28	Oregon	680	178	44	35	Vermont	80	83
19	25	Georgia	620	212	44	50	South Dakota	80	5
19	18	Missouri	620	426	44	51	Wyoming	80	4
21	17	Wisconsin	560	432	47	48	West Virginia	60	12
22	22	Arizona	460	291	47	23	Alabama	60	266
23	38	South Carolina	380	73	47	29	Mississippi	60	149
23	16	North Carolina	380	491	50	44	Idaho	40	40
25	30	New Mexico	360	134	51	49	North Dakota	20	10
26	20	Indiana	320	312	U.S. Totals:			44,440	25,376

Note: 1980 data from Census Public Use Microdata Sample "A"; 1970 data and rankings from NEA Research Division Report #5, Where Artists Live: 1970 (Washington, D.C., 1977).

Table 6

STATE RESIDENCE OF EMPLOYED DANCERS, RANKED BY TOTAL NUMBERS, 1970 & 1980

Rank:		Number of		Rank:		Number of Artists			
'80	'70	1980	1970	'80	'70	1980	1970		
1	2	New York	1,980	889	27	23	Kentucky	100	72
2	1	California	1,800	1,390	27	22	Louisiana	100	77
3	7	Texas	800	208	27	17	D.C.	100	91
3	8	Florida	800	203	30	36	Nebraska	80	15
5	9	Nevada	680	194	30	18	Arizona	80	90
6	5	Hawaii	460	235	30	19	Oregon	80	85
7	6	Illinois	400	233	33	26	South Carolina	60	59
8	3	Ohio	380	294	33	27	Missouri	60	55
8	13	New Jersey	380	107	35	30	Kansas	40	44
10	10	Pennsylvania	260	155	35	38	West Virginia	40	15
10	14	Massachusetts	260	97	37	37	Rhode Island	40	15
12	16	Georgia	240	92	35	49	Maine	40	3
13	11	Maryland	220	151	35	51	Montana	40	0
13	21	Indiana	220	80	35	35	Idaho	40	16
15	29	North Carolina	200	45	35	34	Alaska	40	20
16	20	Wisconsin	180	83	42	41	Mississippi	20	11
16	12	Washington	180	110	42	43	Arkansas	20	10
16	31	Connecticut	180	38	2	50	Vermont	20	0
19	24	Virginia	160	66	45	45	New Hampshire	0	9
20	33	Minnesota	140	23	45	28	Oklahoma	0	54
20	40	Iowa	140	13	45	42	New Mexico	0	10
22	15	Colorado	120	94	45	46	North Dakota	0	9
22	4	Michigan	120	273	45	44	Delaware	0	9
22	48	Tennessee	120	5	45	47	South Dakota	0	6
22	32	Alabama	120	23	45	39	Wyoming	0	13
22	25	Utah	120	61	U.S. Totals:		11,660	5,950	

Note: 1980 data from Census Public Use Microdata Sample "A"; 1970 data and rankings from NEA Research Division Report #5, Where Artists Live: 1970 (Washington, D.C., 1977).

Table 7

STATE RESIDENCE OF EMPLOYED DESIGNERS, RANKED BY TOTAL NUMBERS, 1970 & 1980

Rank:		State	Number of Artists		Rank:		State	Number of Artists	
'80	'70		1980	1970	'80	'70		1980	1970
1	2	California	45,000	15,923	27	32	Oklahoma	3,260	495
2	1	New York	41,280	22,712	28	27	South Carolina	3,180	602
3	9	Texas	19,640	3,970	28	28	Oregon	3,180	589
4	3	Illinois	17,120	6,550	30	24	Iowa	3,080	705
5	6	Pennsylvania	14,840	5,590	31	30	Kansas	2,920	559
6	10	Florida	14,020	2,595	32	39	Mississippi	2,000	262
7	5	Michigan	13,720	6,266	33	42	Arkansas	1,900	214
8	4	New Jersey	13,260	6,470	34	35	Utah	1,800	431
9	7	Ohio	12,980	5,163	35	29	Rhode Island	1,720	586
10	8	Massachusetts	9,820	4,181	36	37	Nebraska	1,640	298
11	17	North Carolina	7,700	1,543	37	40	West Virginia	1,520	250
12	11	Virginia	7,080	2,513	38	38	New Mexico	1,340	277
13	19	Washington	6,680	1,245	39	34	Hawaii	1,260	437
14	14	Indiana	6,380	1,733	39	45	Nevada	1,260	148
15	15	Wisconsin	6,220	1,678	41	33	New Hampshire	1,240	449
16	20	Georgia	6,040	1,192	42	36	D.C.	1,160	376
17	16	Minnesota	5,800	1,666	43	44	Maine	820	181
18	13	Maryland	5,500	1,968	44	43	Delaware	760	204
19	12	Connecticut	5,360	2,235	45	41	Vermont	740	237
20	21	Tennessee	4,920	1,022	46	46	Montana	680	101
20	18	Missouri	4,920	1,540	47	47	Idaho	660	89
22	22	Colorado	4,340	863	48	50	North Dakota	460	34
23	26	Alabama	4,180	627	49	49	South Dakota	440	39
24	31	Louisiana	3,620	520	50	48	Alaska	420	62
25	23	Arizona	3,380	711	51	51	Wyoming	420	27
26	25	Kentucky	3,280	659	U.S. Totals:			324,940	108,788

Note: 1980 data from Census Public Use Microdata Sample "A"; 1970 data and rankings from NEA Research Division Report #5, Where Artists Live: 1970 (Washington, D.C., 1977).

Table 8

STATE RESIDENCE OF EMPLOYED MUSICIANS AND COMPOSERS, RANKED BY TOTAL NUMBERS, 1970-1980

Rank:		Number of Artists		Rank:		Number of Artists			
80	'70	State	1980	1970	'80	'70	State	1980	1970
1	1	California	19,220	11,991	27	22	Alabama	1,380	1,172
2	2	New York	15,060	10,460	28	28	Oklahoma	1,280	941
3	3	Texas	7,540	4,954	29	31	Nevada	1,260	830
4	7	Florida	6,720	3,861	30	30	Iowa	1,140	908
5	4	Illinois	5,520	4,577	31	33	South Carolina	1,060	656
6	5	Pennsylvania	5,160	4,397	32	34	Hawaii	1,040	558
7	6	Ohio	4,680	3,967	33	26	Kansas	960	989
8	8	Michigan	4,320	3,427	34	35	Mississippi	840	544
9	9	New Jersey	4,000	2,961	34	32	Nebraska	840	713
10	10	Massachusetts	3,580	2,254	36	38	New Mexico	640	401
11	11	Tennessee	3,040	1,947	37	36	Arkansas	520	427
12	13	Washington	3,020	1,810	37	42	Rhode Island	520	319
13	19	Georgia	2,760	1,430	39	39	West Virginia	500	369
14	18	North Carolina	2,660	1,615	40	37	D.C.	420	421
15	12	Wisconsin	2,460	1,821	40	41	Maine	420	320
16	20	Virginia	2,420	1,346	42	48	New Hampshire	400	130
17	17	Maryland	2,280	1,725	43	45	Utah	340	217
18	16	Missouri	2,260	1,758	44	43	Idaho	320	301
19	14	Minnesota	2,200	1,758	45	40	Montana	300	342
20	15	Indiana	1,980	1,787	46	44	South Dakota	260	293
21	25	Kentucky	1,860	1,001	47	51	Alaska	220	83
22	23	Colorado	1,640	1,168	48	46	Delaware	200	198
22	24	Connecticut	1,640	1,060	48	50	Vermont	200	88
24	21	Louisiana	1,600	1,327	48	47	North Dakota	200	167
25	29	Arizona	1,580	914	51	49	Wyoming	100	123
26	27	Oregon	1,500	968			U.S. Totals:	126,060	87,834

Note: 1980 data from Census Public Use Microdata Sample "A"; 1970 data and rankings from NEA Research Division Report #5, Where Artists Live: 1970 (Washington, D.C., 1977).

Table 9

STATE RESIDENCE OF EMPLOYED PAINTERS, SCULPTORS, CRAFT ARTISTS AND PRINTMAKERS,
RANKED BY TOTAL NUMBERS, 1970 & 1980

Rank:		Number of Artists		Rank:		Number of Artists			
80 '70		1980	1970	'80 '70		1980	1970		
Rank	State			Rank	State				
1	2	California	23,980	14,095	27	27	Louisiana	1,280	796
2	1	New York	19,360	17,941	27	23	Kansas	1,280	921
3	7	Texas	8,180	4,201	29	26	Alabama	1,260	834
4	3	Illinois	6,660	7,114	30	37	Hawaii	1,060	396
5	4	Pennsylvania	5,560	5,037	31	29	Iowa	1,020	657
6	10	Florida	5,360	3,010	32	35	South Carolina	1,000	427
7	6	New Jersey	5,220	4,662	33	30	Kentucky	880	613
8	5	Ohio	4,980	4,771	33	40	New Hampshire	880	280
9	9	Massachusetts	4,800	3,492	35	31	Utah	840	539
10	8	Michigan	4,700	4,131	36	32	D.C.	780	518
11	16	Virginia	3,980	1,824	37	45	Montana	700	189
12	18	Washington	3,600	1,443	38	43	Mississippi	620	214
13	11	Maryland	3,340	2,396	39	39	Arkansas	600	308
14	14	Connecticut	2,900	2,081	39	46	Nevada	600	167
15	20	Colorado	2,780	1,223	41	36	Rhode Island	580	427
16	12	Missouri	2,760	2,182	41	41	Maine	580	234
17	15	Minnesota	2,700	1,949	43	38	West Virginia	520	318
18	13	Wisconsin	2,500	2,082	44	34	Nebraska	420	450
19	17	Georgia	2,480	1,527	44	44	Vermont	420	202
20	19	Indiana	2,160	1,367	46	47	Idaho	340	146
21	22	Tennessee	2,000	1,073	47	42	Delaware	260	233
22	25	Oregon	1,640	835	48	48	South Dakota	200	87
23	21	North Carolina	1,800	1,175	49	49	Alaska	180	73
24	24	Arizona	1,760	842	50	50	Wyoming	120	65
25	28	Oklahoma	1,360	788	51	51	North Dakota	100	59
26	33	New Mexico	1,340	499	U.S. Totals:		114,420	100,893	

Note: 1980 data from Census Public Use Microdata Sample "A"; 1970 data and rankings from NEA Research Division Report #5, Where Artists Live: 1970 (Washington, D.C., 1977).

Table 10

STATE RESIDENCE OF EMPLOYED PHOTOGRAPHERS, RANKED BY TOTAL NUMBERS, 1970 & 1980

Rank:		Number of Artists		Rank:		Number of Artists			
'80	'70	State	1980	1970	'80	'70	State	1980	1970
1	1	California	12,240	8,518	27	27	Kansas	1,020	702
2	2	New York	10,200	8,425	28	24	Oklahoma	960	780
3	5	Texas	5,140	3,195	29	30	South Carolina	900	480
4	3	Illinois	4,780	4,114	30	25	Kentucky	820	747
5	9	Florida	4,180	2,069	31	34	Nebraska	720	360
6	6	Ohio	3,920	2,905	32	29	Iowa	680	563
7	4	Pennsylvania	3,600	3,208	32	45	Nevada	680	167
8	7	Michigan	2,820	2,551	34	36	Utah	660	334
8	11	Massachusetts	2,820	1,808	35	35	D.C.	640	343
10	8	New Jersey	2,740	2,386	36	38	Mississippi	560	290
11	13	Virginia	2,300	1,402	37	32	New Mexico	540	414
12	10	Maryland	2,280	1,826	38	33	Arkansas	520	366
13	12	Missouri	2,140	1,439	39	37	Hawaii	500	307
14	21	Tennessee	1,900	1,003	40	44	Idaho	440	198
15	20	North Carolina	1,880	1,047	41	39	West Virginia	380	286
16	28	Oregon	1,840	688	42	40	Rhode Island	360	261
17	18	Georgia	1,800	1,096	43	42	Maine	280	221
18	19	Washington	1,760	1,062	43	51	Alaska	280	53
19	14	Indiana	1,700	1,370	45	43	Montana	260	205
20	22	Colorado	1,560	864	45	50	Wyoming	260	92
21	15	Minnesota	1,540	1,333	47	46	Delaware	220	167
22	16	Wisconsin	1,440	1,199	48	49	South Dakota	200	137
23	17	Connecticut	1,380	1,151	49	41	New Hampshire	160	232
24	26	Alabama	1,160	727	49	48	North Dakota	160	160
25	31	Arizona	1,140	477	51	47	Vermont	140	164
26	23	Louisiana	1,100	799			U.S. Totals:	91,240	64,691

Note: 1980 data from Census Public Use Microdata Sample "A"; 1970 data and rankings from NEA Research Division Report #5, Where Artists Live: 1970 (Washington, D.C., 1977).

Table 11

STATE RESIDENCE OF EMPLOYED ARTISTS "N.E.C." ("NOT ELSEWHERE CLASSIFIED"),
RANKED BY TOTAL NUMBERS, 1970 & 1980

Rank:		Number of Artists		Rank:		Number of Artists			
'80	'70	State	1980	1970	'80	'70	State	1980	1970
1	1	California	7,980	10,839	27	25	Kentucky	520	598
2	2	New York	4,360	8,730	28	29	Alabama	500	521
3	6	Florida	3,740	2,676	29	32	Har i	480	393
4	3	Texas	2,200	3,298	30	35	New Mexico	420	336
5	4	Illinois	2,020	3,166	31	33	Kansas	400	344
6	5	Pennsylvania	1,720	2,730	32	28	Oklahoma	340	531
7	7	Ohio	1,700	2,603	33	34	South Carolina	320	337
8	10	Massachusetts	1,400	1,711	34	36	New Hampshire	300	308
9	8	New Jersey	1,360	2,546	35	20	D.C.	260	684
10	9	Michigan	1,340	2,346	36	42	Nebraska	240	212
11	18	Georgia	1,280	709	37	43	Mississippi	220	142
12	23	Colorado	1,060	649	37	50	North Dakota	220	42
13	22	Arizona	1,020	650	39	39	West Virginia	200	248
14	16	Wisconsin	940	747	40	38	Arkansas	180	264
14	11	Maryland	940	1,604	41	30	Iowa	160	508
14	17	North Carolina	940	733	41	40	Maine	160	222
17	13	Connecticut	780	1,141	41	46	Vermont	160	114
17	21	Tennessee	780	663	44	41	Rhode Island	140	219
17	12	Virginia	780	1,313	45	47	Montana	120	100
20	24	Minnesota	760	609	45	44	Idaho	120	132
21	27	Louisiana	740	552	45	37	Utah	120	292
22	15	Missouri	700	878	48	45	Delaware	100	128
23	31	Nevada	660	430	49	49	Alaska	80	65
23	14	Washington	660	893	49	48	South Dakota	80	69
25	19	Indiana	580	697	51	51	Wyoming	20	33
26	26	Oregon	540	554			U.S. Totals:	46,880	60,309

Note: 1980 data from Census Public Use Microdata Sample "A"; 1970 data and rankings from NEA Research Division Report #5, Where Artists Live: 1970 (Washington, D.C., 1977).

II. MIGRATION OF ARTISTS

Regional Migration. Movement of people into the southern and western regions of the United States is a trend that began in the 1960's. Artists have followed this trend, and by 1980 more artists lived in the South and West than in the Northeast and North Central regions. The South leads, with 292,100 artists. The West had 286,300 artists in 1980; the Northeast, 280,800; and the North Central region had 225,300.

During the 1975-1980 period, more artists moved into the West than to any other region. The West attracted about 18,400 new artists from migration alone. The South netted 13,100 new artists, while the Northeast lost about the same number. The North Central region lost the most, with 15,900 artists moving elsewhere. Movements into and out of the United States netted this country an additional 2,500 artists. In total, about 22,500 artists who were either immigrants or American artists living abroad came to this country between 1975-1980, while about 20,000 artists left the country. Figure 1, below, shows the direction of net migration flows for artists among the four U.S. regions between 1975 and 1980.

Figure 1

DIRECTION OF NET MIGRATION FLOWS FOR ARTISTS, 1975-1980

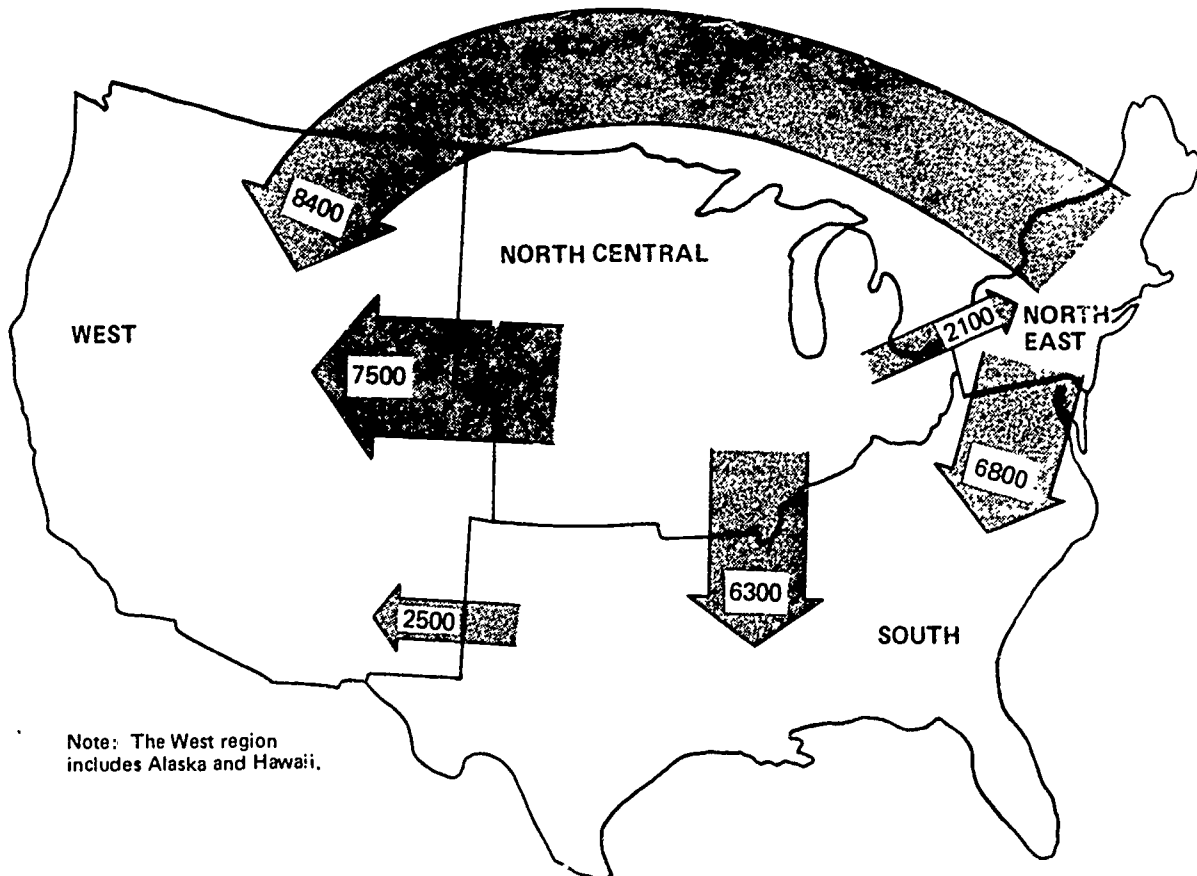

During this five-year period, nine percent of artists, or about 100,000 persons, moved from one region of the country to another. The migration rate is slightly higher than it was a decade earlier, when eight percent of artists moved interregionally. Artists in certain occupations had a much higher migration rate, as shown in Table 12, below. Nearly 15 percent of actors and directors moved across regions, mostly from the Northeast to West. The rate for dancers was 14 percent, with the Northeast region gaining the most dancers--a movement in the opposite direction of other artists and the population in general. Art, drama and music teachers had the next highest migration rate, at 13.5 percent. Teachers moved primarily out of the Northeast; a large number also moved from the North Central region to the South. Authors headed West in the late 1970's, with 12 percent moving regionally. Artists in the other occupations were less likely to move, with designers and photographers moving least. These rates are slightly higher for most artist occupations than they were during the 1965-70 period. High unemployment during the 1970's for actors and dancers would have contributed to their moving. Migration among teachers of art, drama and music is probably more affected by the nationwide system of colleges and universities which employ this artist group.

The artist occupations also gained members through immigration, also shown in Table 12. Of all dancers in 1980, 5.4 percent had moved in from abroad during the previous five years. This was the highest immigration rate of the 11 artist occupations.

Table 12

MIGRATION RATES OF ARTISTS 16 YEARS OF AGE AND OVER
IN THE EXPERIENCED CIVILIAN LABOR FORCE, 1975-1980

Occupation	Inter- regional Migration	Migration from Abroad
Actors and Directors	14.9%	2.7%
Dancers	14.2	5.4
Art, Drama, Music Teachers (postsecondary)	13.5	1.8
Authors	12.1	2.7
Artists, Performers and Related Workers, N.E.C.	11.3	3.0
Musicians and Composers	10.7	2.7
Announcers	10.1	1.4
Architects	8.8	1.8
Painters, Sculptors, Craft Artists, Printmakers	8.4	1.7
Photographers	7.6	1.5
Designers	7.4	1.9
All Artists	9.3	2.1%

Source: Public Use Microdata Sample "AC."

Sub-Regional Migration. This study also examined movement of artists among sub-regions or divisions of states to better understand regional migration trends between 1975 and 1980. As stated earlier, the West netted about 18,400 new artists through migration from other U.S. regions. About two-thirds of the artists moving into the West went to the Pacific states (California, Oregon, Washington, Alaska and Hawaii). The other third went to the Mountain states (New Mexico, Arizona, Colorado, Utah, Nevada, Wyoming, Idaho and Montana). However, within the western region there was considerable movement out of the Pacific states and into the Mountain states -- about eight percent of artists living in the Mountain division in 1980 were living in the Pacific division in 1975. This is the highest percentage of inter-division movement among all the state divisions. What appears to be happening is that new artists may move into the Pacific states, especially California, but artists who have been on the Pacific coast a while are moving inland to the Mountain states. By 1980, 27% of artists in the Mountain states had migrated in during the preceding five years. As shown in Table 13 the Mountain states have the highest percentage of artists who are recent migrants.

In the South, which attracted a net of 13,100 artists through migration, most artists went to the South Atlantic states (Maryland, Delaware, District of Columbia, Virginia, West Virginia, North Carolina, South Carolina, Georgia and Florida). A smaller proportion went to the West South Central states (Texas, Oklahoma, Arkansas and Louisiana). The East South Central states (Kentucky, Tennessee, Mississippi and Alabama) gained a small number of artists through migration.

In the Northeast, which had a net loss of over 13,000 artists as a result of migration, most artists went to the Pacific and South Atlantic states.

The North Central states followed a trend similar to the Northeast, losing most of their migrating artists to the South Atlantic and Pacific states.

Table 13 shows that the movement of artists around the country resulted in the Mountain states having the greatest percentage of new migrant artists, while the East North Central region had the smallest percentage of incoming artists. The New England states lost about 19 percent of their 1975 artist population to migration--the largest loss of any division--while the Pacific states lost only eight percent of their 1975 artist population--the smallest loss. Appendix A contains the detailed census numbers on which these data are based.

Table 13

PERCENT OF ARTISTS WHO MIGRATED IN AND OUT
OF EACH DIVISION BETWEEN 1975 AND 1980

Region	Division	Percent of 1980 Artists Who Migrated In	Percent of 1975 Artists Who Migrated Out*
West	MOUNTAIN (Arizona, New Mexico, Colorado, Utah, Nevada, Wyoming, Idaho, Montana)	27%	18%
South	EAST SOUTH CENTRAL (Kentucky, Tennessee, Alabama, Mississippi)	17	14
South	SOUTH ATLANTIC (Maryland, Delaware, District of Columbia, Virginia, West Virginia, North Carolina, South Carolina, Georgia, Florida)	17	13
West	PACIFIC (California, Oregon, Washington, Alaska, Hawaii)	16	8
South	WEST SOUTH CENTRAL (Texas, Oklahoma, Arkansas, Louisiana)	15	10
North East	NEW ENGLAND (Maine, New Hampshire, Vermont, Connecticut, Rhode Island, Massachusetts)	14	19
North Central	WEST NORTH CENTRAL (North Dakota, South Dakota, Kansas, Nebraska, Minnesota, Iowa, Missouri)	12	16
North East	MIDDLE ATLANTIC (New York, New Jersey, Pennsylvania)	11	12
North Central	EAST NORTH CENTRAL (Ohio, Michigan, Indiana, Illinois, Wisconsin)	9	14

Source: Public Use Microdata Sample "A."

*Percent does not include artists who moved outside the United States.

Migration Into SMSA's. Art is an urban occupation. A quarter of all the artists in this country live in just five major urban regions. Artists might be born and raised anywhere, but eventually most of them move to cities, the centers of commerce and entertainment which provide audiences and markets for artists' work. New York and Los Angeles did not become the major homes for artists by breeding them--they attracted them from the outside. In 1980, 27 percent of artists in the Los Angeles-Long Beach metropolitan area were new arrivals since 1975. The statistics are similar for New York--25 percent of its artists had moved there within the previous five years, numbering over 26,000 new workers in the 11 artist occupations.

Among the top 19 SMSA's (those with at least 10,000 artists in all), the Seattle-Everett SMSA attracted the largest proportion of artists, with 41 percent of its artists moving in during 1975-1980. Most of these artists moved in from elsewhere in the United States, but 6 percent came from abroad. As shown in Table 14, below, other SMSA's with a high proportion of migrant artists were Houston (41 percent), Boston (35 percent), Anaheim-Santa Ana-Garden Grove (34 percent), Denver-Boulder (30 percent), and Washington, D.C. (28 percent). Among the major metropolitan areas, Philadelphia was least attractive to artists; less than 10 percent of its artist population consisted of new arrivals. Table 15 on the next page shows which SMSA's had the highest proportion of migrant artists for specific occupations.

Table 14

PERCENT OF ARTISTS IN 19 MAJOR METROPOLITAN AREAS
WHO MIGRATED IN BETWEEN 1975 AND 1980

SMSA	Percent of Artist In-Migrants
Seattle-Everett, WA	41.3%
Houston, TX	40.6
Boston, MA	35.2
Anaheim-Santa Ana-Garden Grove, CA	34.4
Denver-Boulder, CO	30.2
Washington, DC-MD-VA	28.2
Dallas-Ft. Worth, TX	26.9
Los Angeles-Long Beach, CA	26.6
Atlanta, GA	26.6
San Diego, CA	25.9
New York, NY-NJ	24.9
San Francisco-Oakland, CA	24.7
Miami, FL	21.0
Minneapolis-St. Paul, MN	18.7
Chicago, IL	17.6
St. Louis, MO-IL	15.4
Detroit, MI	13.7
Nassau-Suffolk, NY	12.0
Philadelphia, PA-NJ	9.9

Source: Public Use Microdata Sample "AC."

Table 15

MOST FREQUENTLY SELECTED MAJOR SMSA'S FOR ARTIST MIGRATION,
BY OCCUPATION: 1975-1980

Occupation	SMSA	Percent of Artist Migrants
Actors and Directors	Boston, MA	71%
Announcers	Denver-Boulder, CO	67
	Houston, TX	67
Architects	Washington, DC-MD-VA	56
Authors	Nassau-Suffolk, NY	67
Art, Drama, Music Teachers (postsecondary)	Los Angeles-Long Beach, CA	67
Dancers	Dallas-Ft. Worth, TX	67
Designers	Seattle-Everett, WA	50
Musicians and Composers	Houston, TX	71
Painters, Sculptors, Craft Artists, Printmakers	Denver-Boulder, CO	50
Photographers	Atlanta, GA	60
Artists, Performers and Related Workers, N.E.C.	Atlanta, GA	40

Source: Public Use Microdata Sample "AC."

III. STATE AND SMSA SUMMARIES

The states and SMSA's vary greatly in the size and composition of their artist populations. For example, although women are a minority of artists nationwide, in some states and specific occupational groups they are a majority. As noted in Section I, artists are concentrated in California and New York.

A set of tables has been prepared, providing selected summary data on persons in the 11 artist occupations in all 50 states plus the District of Columbia; a second set provides similar information for the 25 standard metropolitan statistical areas (SMSA's) with at least 8,000 artists. The state tables are in Appendix B of this report; the SMSA tables are in Appendix C. These tables contain data on the experienced civilian labor force of artists. This includes both employed artists and unemployed artists who were looking for work at the time of the 1980 Census. For comparative purposes, a matched table with summary statistics for the entire U.S. is provided at the beginning of Appendix B. Appendices D and E show the distribution of artists in 30 detailed industries for each state and major SMSA'S. The following is a brief summary of the main points of interest in these materials.

States: According to the 1980 census, California had 176,321 artists in its civilian labor force; New York had 138,424. No other state came close in sheer numbers of artists. In the 11 artist occupations California was the leader in every occupation except dancers, who were most populous in New York State.

Nationally, persons in the 11 artist occupations comprise 1.04 percent of the experienced civilian labor force. On the state or SMSA levels, the proportion of artists in a region's local civilian labor force gives an indication of how active artists are in the economies of each area. When these figures are examined, New York and California show high proportions of artists, as do certain other states. The District of Columbia has a greater proportion of artists in its labor force (1.95 percent) than any of the states. This means that one out of every 51 workers in the District is in an artist occupation. (Some SMSA's have higher concentrations of artists than the District does, however; see below.) New York State is next, with 1.73 percent of all its workers in one of the 11 occupations; California and Hawaii each have 1.55 percent; and Nevada is close with 1.54 percent. In addition to these, states that are above the U.S. average in proportions of artists in their labor force include Alaska, Arizona, Colorado, Connecticut, Florida, Massachusetts, New Jersey, New Mexico, Oregon, and Washington State. The lowest proportion of artists in the work force is found in the state of West Virginia, with 0.56 percent, or one artist for every 179 workers.

As noted above, geographic areas also vary in the percentage of artists who are women or minorities. The percentage of artists who are female ranges from 30 percent in Rhode Island to 45.3 percent in Iowa. The U.S. average for female artists is 37.8 percent. Iowa has a high percentage of women in most of the artist occupations, but it is especially strong in female authors with 61 percent women, designers with 64 percent women, and musicians/composers, nearly half of whom are women.

Minority workers (Blacks, Hispanics, Asians, and American Indians) make up 10.7 percent of artists in the U.S. They are distributed among the states in proportions similar to their numbers in the general populations of each state. The highest percentages of minority artists are in Hawaii (49.3 percent), in the District of Columbia (31 percent), and in two southwestern states--New Mexico (22.3 percent) and California (16.6 percent). California has high percentages of minorities in all the artist fields, and it has especially high percentages of minority architects and designers (19 percent), most of whom are Asian or Hispanic. Californian musicians and composers are 21 percent minority: seven percent Black, 11 percent Hispanic, and three percent Asian and other races. New York State's artist population is 12.6 percent minority.

Unemployment among artists averaged 5.5 percent in the U.S. in 1980. Rhode Island led the states in high unemployment among artists, at 9.3 percent, followed by California with 8.6 percent, New York with 8.2 percent, and Nevada with 8.0 percent. Delaware and Nebraska had the lowest artist unemployment rates, at about 2 percent.

Earnings vary greatly among the artist occupations, and among the states. The highest paid full-time artists in 1980 were architects in Alaska (\$35,000 per year) and musicians/composers in Nevada (\$30,700 per year). Alaska led the states in artists' earnings, with a median of \$20,833 per year for full-time artists. Michigan was second, with median full-time earnings of \$19,464. The high earnings in Michigan are attributable to the more than 9,000 full-time designers in the state who average nearly \$22,000 per year. Architects in Michigan are also well-paid, averaging \$25,000 per year full time. At the lower end of the pay scale, Mississippi's 3,100 full-time artists averaged \$11,100 per year and Maine's 1,500 full-time artists averaged \$11,200. The U.S. average was \$15,777 for full-time artists in 1980.

SMSA's: The New York SMSA led all others in numbers of artists in 1980, with 102,954 artists in its experienced civilian labor force. The Los Angeles-Long Beach SMSA was second with 77,768 artists, followed by Chicago (37,536), San Francisco-Oakland (29,570), and Washington, D.C.-MD.-VA. (24,979). Los Angeles-Long Beach had the most actors and directors of any SMSA, but the New York SMSA had more persons in each of the other artist occupations.

It should be noted that neither the New York SMSA nor the Los Angeles-Long Beach SMSA is a "pure" representation of the entire labor market of these two major U.S. urban regions. The Census has recently defined a set of larger "Standard Consolidated Statistical Areas" or "SCSAs." One of these combines the New York SMSA, which already includes Putnam, Rockland, and Westchester counties in New York State and Bergen County in New Jersey as well as all of New York City, with additional contiguous SMSA's for Nassau and Suffolk Counties (Long Island); Newark, N.J.; Jersey City, N.J.; New Brunswick-Perth Amboy-Sayreville, N.J.; Patterson-Clifton-Passiac, N.J.; Long Branch-Asbury Park, N.J.; Stamford, Conn.; and Norwalk, Conn. Another SCSA combines the Los Angeles-Long Beach SMSA with the SMSA's for Anaheim-Santa Ana-Garden Grove, Riverside-San Bernardino-Ontario, and Oxnard-Simi Valley-Ventura. To resolve whether greater New York or greater Los Angeles has the most artists, we have estimated the 1980 artist populations for these two SCSA's at 144,693 and 101,472, respectively. By either

approach, then, New York City is the larger center of activity in the arts. One out of every 41 workers in the New York SMSA is in an artist occupation, or nearly two and one-half percent of its labor force. This rate is higher than any other SMSA.

Among the large SMSA's examined in this report, the participation of women in the artist labor force is highest in the San Jose area, where 39 percent of artists are women. 60 percent of authors and 55 percent of painters, sculptors, craft-artists and printmakers in San Jose are women. Of the top 25 SMSA's examined, women's participation is lowest in Detroit, where 29 percent of artists are women.

The Miami SMSA has the highest proportion of minority artists among the set of 25 major regions, at 37 percent. Nearly a third of Miami's artists are Hispanic; this group is especially prominent among architects (47 percent Hispanic) and announcers (40 percent Hispanic).

Washington, D.C. and Detroit lead the SMSA's in median earnings of full-time artists. Washington's artists average \$21,750 for full-time work. This is influenced mainly by the 2500 full-time architects in the national capital area, who average \$31,250 per year, and by the 3800 designers, who average \$20,625 for full-time work. All of the artist occupations report higher earnings in the Washington, D.C. area than the average U.S. figures. Government employment in the Washington area is one reason for high artist earnings.²

Detroit's high median earnings of \$21,346 for full-time artists can be attributed to its well-paid designers, who number nearly 6,000 and who earn an average of \$29,297. Designers in the motor city earn nearly double the wages of designers nationwide. Like most well-paid occupations, designers in Detroit are mostly male (71 percent, compared to 50 percent for designers nationwide) and mostly white (95 percent, compared to 80 percent in Detroit's civilian labor force).

The lowest earnings for artists among the 25 SMSA's are in Baltimore and Miami, where median earnings for full-time work are \$14,000 per year.

The sources for the appendix tables are the 1980 Census Equal Employment Opportunity (EEO) File for population data and statistics on women and minorities, and the 1980 Public Use Microdata Sample (PUMS) "A" data set for unemployment, earnings data, and numbers of artists in the smaller SMSA's that are part of the large consolidated New York and Los Angeles "SCSA's" discussed above. The industry data are from the PUMS "A" sample for state tables and the PUMS "B" sample for SMSA tables.

² See Earnings of Artists: 1980, prepared for the Research Division, National Endowment for the Arts, by Diane C. Ellis (February 1987), for data on the earnings of artists in government employment.

State Summaries:

ALABAMA -- Alabama had 11,779 artists in 1980. Over 4,200 of those artists were designers and they worked primarily in retail trade. Artists made up less than 1% of the state's labor force and were a smaller percentage of Alabama's labor force than the U.S. average. Forty-three percent of Alabama's artists were women. This is higher than the U.S. average of 38%. The state had a lower percentage of minority artists than the U.S. average (9.3% compared to 10.7% nationwide). Its 3.7% unemployment rate for artists was considerably lower than the U.S. average. Its median annual earnings for artists were \$11,769, about \$4,000 below the U.S. median for artists.

ALASKA -- Alaska counted 2,148 artists in 1980. Although this is a small number compared to the other states, artists were better represented in the Alaskan labor force than the U.S. average. Its artists unemployment rate (5.6%) and its percentage of females (39%) were nearly the same as the U.S. average. Minorities made up 8% of Alaskan artists. Median earnings for artists were higher than any other state in the nation -- averaging \$20,833 per year in 1980.

ARIZONA -- Arizona had 14,023 artists in 1980 with large numbers of designers working in retail trade, architects in professional services, musicians in theatre and motion pictures, and painters and sculptors spread among many industries. As a percentage of the total labor force of Arizona, artists were better represented than the U.S. average. The state had a low rate of artist unemployment (3.4%), a high percentage of minority artists (13%), and female participation that was near the U.S. average. Median annual earnings for artists in Arizona were \$13,785, lower than the U.S. median.

ARKANSAS -- Arkansas had an artist population of 5,468 in 1980, one-third of whom were designers. Most of the designers worked in retail trade. Arkansas had a low percentage of artists in its labor force, compared to the U.S. average. Its artists unemployment rate (5.6%) in 1980 was nearly the same as the U.S. average. Women were better represented (44%) in artist occupations than the national average, but minority representation (5.7%) was lower than the national average. Artists in Arkansas earn an average of \$12,095 per year.

CALIFORNIA -- With 176,321 artists in 1980, California had more artists than any other state. It led the nation in numbers of nearly every artist occupation, ranking second only for dancers. One-third of all actors and directors in the country and one-quarter of all authors lived in California in 1980. More than any other industry, its artists work in entertainment, which employed large numbers of actors, directors, musicians and composers. Designers made up the largest category of California artists and like elsewhere in the U.S., California's designers work primarily in retail trade and manufacturing. California had one of the highest percentages of artists in its labor force among all the states and pays its artists better than most other states. Average annual earnings in 1980 were \$17,616. However, the state also had one of the highest unemployment rates in the nation for artists -- 8.6% in 1980. California had a large population of minority artists -- nearly 17% of the artist labor force. Women made up 36% of the artist labor force, similar to the U.S. average.

COLORADO -- Colorado had 17,930 artists in 1980. Artists made up 1.25% of the state's labor force, which is above the U.S. average. It also had an unemployment rate for artists in 1980 that was lower than the U.S. average -- 4%. Its percentage of female artists (38%) was identical to the U.S. average, but artists' earnings in 1980 were below the national median at \$14,265. Minorities made up 7.4% of Colorado's artist population. Most of its artists worked in professional services and retail trade.

CONNECTICUT -- The artist population in Connecticut in 1980 was 17,211. The state was above the national average in its percentage of artists in the labor force. It was also well above the national average in artists' earnings. They had median 1980 earnings of \$17,054. The unemployment rate for Connecticut artists was very low at 2.9%. Women made up 37% of the artists labor force and minorities made up under 5%. Most of its artists worked in professional and business services and manufacturing.

DELAWARE -- Delaware had 2,288 artists in 1980. This was less than 1% of its labor force and below the national average for artists' labor force participation. Delaware's 1980 unemployment rate for artists was the lowest in the nation at 1.9%. The state had relatively high participation by women in the artist labor force (41%). Minorities made up 7% of artists. Average annual earnings in 1980 for artists were \$13,125. This was below the national average. Like most other states, Delaware's artists worked primarily in professional services and retail trade.

DISTRICT OF COLUMBIA -- The District of Columbia counted 6,247 artists in 1980. Although it is not a state, it has more artists than many states with nearly 2% of its labor force in artist occupations. Most of its artists were in the designer occupation, but it also had many architects, authors, painters and sculptors. Most of its artists worked in professional services in 1980 although a large number also worked in the entertainment industry. Nearly one-third of the District's artists were minority and 39% were female. Its 4.7% unemployment rate for artists in 1980 was below the national average. Its \$17,500 average annual earnings for artists was well above the national average.

FLORIDA -- Florida ranked among the top five states in total numbers of artists in 1980 with 48,302. It was third in the nation in numbers of dancers and fourth in numbers of announcers and musicians/composers. Most of the state's dancers and musicians worked in the entertainment industry; its announcers worked in radio and television broadcasting. The percentage of artists in Florida's labor force was above the national average in 1980, but earnings for artists were more than \$2,000 below the national average at \$13,498 per year. Minority representation was very high (14%) and female representation was the same as the national average (38%). Only 4% of Florida's artists were unemployed in 1980.

GEORGIA -- Georgia had 20,330 artists in 1980. They made up less than one percent of the state's labor force, which is below the U.S. average. Women and minorities were well represented among the state's artists. Women made up 43% of artists and minorities made up 10.5%. Georgia had an unemployment rate of only 3% among artists in 1980. Like most other states, Georgia's artists work primarily in professional services and the retail trade industries. Its 1980 median earnings of \$14,020 was below the U.S. average.

HAWAII -- Hawaii had 6,753 artists in 1980 and a high percentage of artists in relation to the size of its labor force. The state was seventh in the nation in numbers of dancers. The entertainment industry is a major source of work for artists -- especially dancers and musicians. Thirty-nine percent of Hawaii's artists were female. Hawaii's median earnings for artists in 1980 were above the U.S. average at \$16,339. Its unemployment rate was below the U.S. average at 4.7%.

IDAHO -- Idaho's artist population numbered 3,207 in 1980, with its percentage of artists in the labor force below the national average. Minorities were only 2.6% of the artist labor force, while women made up 38%. The 1980 unemployment rate for artists was 3.7%. Median earnings for artists were higher than the U.S. average at \$16,324 per year. Retail trade, radio and television broadcasting, and architectural services were major employment areas.

ILLINOIS -- With 50,467 artists in 1980, Illinois ranked fourth in the nation in total artist population. It had the third largest number of authors of any state. More than a third of its artists were designers and they worked primarily in the retail trade and manufacturing industries. In spite of the large number of artists, they were represented in the state's labor force at a rate less than the national average. Minority and female participation in arts occupations was at the national average -- 11% minority and 37% female. Artists' earnings in Illinois were well above the U.S. average in 1980 at \$17,526 per year. The state's 1980 unemployment rate for artists was a moderate 4.4%.

INDIANA -- Indiana had 17,439 artists in 1980 and artists were in the state's labor force at a rate considerably below the national average. Indiana had a high percentage (42%) of women among its artists and 4.4% were minority. It had a low unemployment rate (3.1%) for artists in 1980. Median earnings were \$13,884 per year in 1980; this was about \$2,000 below the national median earnings for artists. More than a third of Indiana's artists were designers, most of whom worked in retail trade.

IOWA -- Iowa's artist population numbered 9,395 in 1980. It is an unusual population in its high percentage of women. Artist occupations in Iowa averaged 45% female, which was the highest level of female participation of any state in the nation. It was especially strong in female designers with 64% women, authors with 61% women, and musicians/composers, nearly half of whom were women. Like most other states, the designer occupation was the largest artist occupation in Iowa and most of the designers worked in retail trade. Median earnings for Iowa's artists were below the national average in 1980 at \$13,276 per year. The unemployment rate was 4.6%. Minority artists represented less than 3% of artists. Overall, artists made up a lower percentage of Iowa's labor force than the national average.

KANSAS -- Kansas counted 9,377 artists in its 1980 population. The state had a high rate of female participation in the arts -- about 43% were women. Less than 4% were minority. Median earnings for artists were \$14,365 in 1980. Its artist unemployment rate was low at 2.3%. The largest artist occupations were designers, painters/sculptors, and architects.

KENTUCKY -- Kentucky had 10,446 artists in 1980, with more than 40% women. Minorities were less than 4% of the artist labor force. The 1980 unemployment rate was 5.5%. Median earnings for artists in Kentucky were well below the national average -- under \$13,000 per year. Artists' representation in Kentucky's labor force was also below the national average. Designers were the largest occupation, but the state also had high percentages of musicians/composers, painters/sculptors, and photographers.

LOUISIANA -- Louisiana's artist population numbered 12,825 in 1980. Designers and musicians/composers were the largest occupations. Designers worked primarily in retail trade. Musicians and composers worked primarily in the theatre/motion picture industry and for religious organizations. The percentages of women and minority artists were above the U.S. average -- women made up 39% and minorities 14% of Louisiana's artist population. The unemployment rate was 3.7% in 1980. Median annual earnings for artists were \$14,233.

MAINE -- Maine had 3,790 artists in its 1980 population and was below the national average in its percentage of artists in the labor force. Earnings for artists were one of the lowest in the nation. Maine's artists earned only \$11,191 on the average in 1980 -- only one other state had lower median earnings. Nearly 40% of Maine's artists were women; its minority artist population was less than 1%. The unemployment rate for artists was relatively high in Maine in 1980 at 6.1%. Most of its artists work in professional services and retail trade.

MARYLAND -- Maryland counted 20,990 artists in 1980. Designers and painters/sculptors were the largest occupations. Designers worked primarily in retail trade and manufacturing, while painters/sculptors worked primarily in professional services trades. Artists were represented in Maryland's labor force at about the same rate as the national average, that is about 1%. Female participation was also at the national average, while minority participation was higher than the nation as a whole, with nearly 13% minority. Maryland's unemployment rate for artists in 1980 was low at 2.7%. Median earnings were above average at \$16,539 per year.

MASSACHUSETTS -- With 32,223 artists in 1980, Massachusetts ranked tenth in the nation. It had the fourth largest number of authors in the nation -- approximately 1,525. Like most other states, its largest occupation was designers, numbering over 10,000 and working primarily in manufacturing. Artists appeared in Massachusetts' labor force at a rate higher than the national average and its median earnings -- \$16,657 in 1980 -- were also higher than the national average. Artists in Massachusetts were 36% female and 4% minority. The 1980 unemployment rate was 4.2%.

MICHIGAN -- Michigan ranked eighth in the nation in numbers of artists in 1980, with a total of 36,888. Forty percent of these artists were designers who work primarily in Michigan's manufacturing and retail trade industries. The designer occupation accounted for Michigan's high earnings level for artists. With median 1980 earnings of \$19,464, Michigan had higher artist earnings than any other state except Alaska. Its percent of women and minorities in arts occupations was below the national average at 33% for women and 7% for minorities. The state's 1980 unemployment rate for artists was slightly above the U.S. average at 5.9%.

MINNESOTA -- Minnesota had 19,512 artists in 1980. Artists were represented in the state's labor force at about the same rate as the national average. Their earnings level and female participation were also at the national average. Median 1980 earnings for artists were \$15,972. Women made up 37% of the artist labor force and minorities made up 3%. The unemployment rate in 1980 was 3.5%. Most of Minnesota's artists work in manufacturing, retail trade, and professional services.

MISSISSIPPI -- Mississippi had 6,155 artists in 1980 and a relatively low rate of artists in its labor force. Their earnings were the lowest in the nation with median 1980 earnings of \$11,136. Women made up 41% of artists and minorities were 12% -- both figures above the U.S. average. The 1980 unemployment rate was 4.9%. Mississippi's artists were predominately designers in retail trade, announcers in radio and television broadcasting, and musicians/composers in religious organizations.

MISSOURI -- Missouri had a 1980 artist population of 18,951. Like most other states, its largest occupation of artists was designers and they tended to work in retail trade. Women made up 40% of Missouri's artist population; minorities made up 7%. The 1980 unemployment rate was 4.4%. Artists made \$14,525 in 1980 median earnings, which was below the U.S. average.

MONTANA -- Montana had 2,966 artists in 1980, most of whom were designers and painters/sculptors. Their rate of artist participation in the labor force was below the U.S. average. Median 1980 earnings for artists were also below the national average at \$12,143. Women were 39% of all artists and minorities were 4.6%. The 1980 unemployment rate for Montana artists was nearly the same as the national average at 5.4%.

NEBRASKA -- Nebraska's artist population numbered 5,666 in 1980. Its rate of artist participation in the labor force was below the national average. Nebraska had a high percentage of women in its artist labor force at 43%. Minorities made up about 5% of artists. The 1980 unemployment rate was a low 2.1% for artists. Median 1980 earnings were \$14,079.

NEVADA -- Although Nevada had only 6,507 artists in 1980, its rate of participation of artists in the state's labor force was one of the highest in the nation. More than one and one-half percent of Nevada's workers were in artist occupations. The largest category of artists were musicians and composers who numbered 1,750 in 1980. They worked mainly in Nevada's entertainment industry. Nevada ranked fifth among the states for its number of dancers. Earnings for artists in 1980 were slightly above the national average at \$15,962 per year. Women made up 40% of Nevada's artists; minorities made up 12%. Nevada had a high rate of unemployment (8%) among its artists in 1980.

NEW HAMPSHIRE -- New Hampshire had 3,751 artists in its 1980 population. The state's percentage of artists in the labor force was below the national average. Median earnings of \$13,068 for artists in 1980 were also below the national average. Female participation in artist occupations was 36%; minorities made up 2.5% of artists. The state's unemployment rate for artists was 3.7% in 1980. The largest industrial concentration of artists in New Hampshire was designers working in manufacturing.

NEW JERSEY -- With 36,510 artists, New Jersey had the 9th largest artist population in the U.S. in 1980. It ranked sixth in the number of actors/directors, authors and dancers. Nearly 38% of its artists were in the designer occupation. Industries of employment were primarily manufacturing, retail trade, business services, theatre/motion pictures, and professional services. Earnings for New Jersey artists were relatively high with the median at \$17,821 in 1980. Women made up 34% of New Jersey's artists and minorities made up 9%. The 1980 unemployment rate for artists was high at 6.7%.

NEW MEXICO -- With 6,505 artists in 1980, New Mexico had a relatively large number of artists considering the size of its labor force. The largest occupational group was painters, sculptors, craft artists and printmakers who worked across a variety of industries, especially in professional and business services. New Mexico had a large minority population of artists -- 22%. Women made up 35% of the state's artists. Median earnings were well below the national average for artists at about \$12,000 per year for full-time artists. The state's 1980 unemployment rate was 4.6%.

NEW YORK -- New York had 138,424 artists in 1980, the second highest number in the nation. It led the U.S. in numbers of dancers with about 2,600. The largest artist occupation by far in New York State was designers who numbered nearly 44,000 or about 32% of all artists in the state. There were over 21,000 painters/sculptors in New York in 1980. The largest concentration of artists was in professional services with large numbers of painters/sculptors, authors and architects. The entertainment industry was next largest with musicians/composers, actors/directors and dancers. Designers worked primarily in manufacturing, with large proportions in retail trade and business services. Median earnings in 1980 were relatively high for New York's artists at \$17,759 per year. Women were 37% and minorities were 13% of the artist population. The state's 1980 unemployment rate was one of the highest in the nation -- 8.1%.

NORTH CAROLINA -- North Carolina counted 20,561 artists in its population in 1980. The state's rate of artist participation in the labor force was lower than the U.S. average. Like most other states, the largest number of artists were in the designer occupation and they worked primarily in retail trade. Musicians and composers were the second largest artist group, working mainly in religious organizations and theatres/motion pictures. Women made up a relatively high proportion of North Carolina's artists at 41%. Minorities were 9% of the artist labor force. Median earnings of \$12,690 in 1980 were about \$3,000 below the U.S. average. The state's 1980 unemployment rate was a moderate 4.1%.

NORTH DAKOTA -- North Dakota had a relatively small artist population -- 1,972 artists in 1980. The percentage of artists in the state's labor force was well below the national average, as was the median earnings of \$12,632 per year for full-time artists. There was a high proportion of women in the state's artist labor force in 1980. Women made up 43.5% while minorities were just 2% of the artist population. The 1980 unemployment rate was a moderate 4.5%. Designers and radio/television announcers were the largest artist occupations.

OHIO -- Ohio ranked seventh among the states for its numbers of artists in 1980 with a total of 39,768. It had the fifth highest number of photographers and announcers. The photographers worked primarily in the manufacturing industry and in personal services. Announcers were in radio/television broadcasting. Even though its total number of artists was high, Ohio was below the national average in percent of artists in its labor force. Median 1980 earnings were comparable to the U.S. average at \$15,171 per year. Women were 38% and minorities were 6% of Ohio's artist population. The 1980 unemployment rate was 4.9%.

OKLAHOMA -- Oklahoma had 10,308 artists in 1980. Its rate of artist participation in the labor force was below the national average. Like most states, its largest number of artists was in the designer occupation and they worked primarily in retail trade. A high percentage of Oklahoma's artists were women -- 43% female in 1980. Minorities made up 6% of the artist population. The 1980 unemployment rate was relatively low at 3.6%. Median earnings of \$13,135 were below the U.S. median for 1980.

OREGON -- Oregon had a 1980 artist population of 13,157 with a relatively high percentage of artists in its labor force. Artists worked primarily in the professional services sector, which included concentrations of architects, painters/sculptors, authors, teachers and musicians/composers. Median 1980 earnings of \$13,312 were below the national average for artists. Women were 41% and minorities were 3.3% of artists. The unemployment rate in 1980 was 4.9%.

PENNSYLVANIA -- With 43,363 artists in 1980, Pennsylvania ranked sixth in the nation. About 15,000 of these artists were in the designer occupation and they worked primarily in retail trade with smaller numbers in manufacturing and business services. Pennsylvania also had large numbers of painters/sculptors, musicians/composers and architects. Thirty-seven percent of its artists were female and 5.8% were minority. Earnings for artists in 1980 were about the same as the national average -- \$15,663 median earnings. The unemployment rate was also the same as the national average -- 5.5%.

RHODE ISLAND -- Rhode Island had a 1980 artist population of 4,527. It had the highest unemployment rate for artists of any state in the nation at 9.3%. More than 40% of its artists were designers and most of them worked in the manufacturing industry with smaller numbers in retail trade. Rhode Island had the lowest participation rate of women in its artists labor force of any state in the nation -- only 30% of its artists were female. Minorities made up less than 4%. The state's median earnings of \$14,355 for artists was below the national average in 1980.

SOUTH CAROLINA -- South Carolina's 1980 artist population was 9,526. The percentage of artists in the state's labor force was well below the U.S. average. Female and minority participation in the arts was relatively high at 42% for females and 12% for minorities. The unemployment rate was a moderately low 3.8%. Median annual earnings in 1980 were \$13,416 for South Carolina artists. Designers were the state's largest occupation followed by musicians/composers and architects. Designers worked mainly in retail trade; musicians/composers worked in theatres/motion pictures and religious organizations; and architects were primarily in professional services.

SOUTH DAKOTA -- South Dakota had 1,974 artists in 1980 and was below the national average on all indicators of artist labor force participation and earnings. Its 4.1% unemployment rate in 1980 was better than the national average. The percentage of artists in South Dakota's labor force was one of the lowest in the nation. Only one-third of its artists were female; 5.6% were minority. Median annual earnings for artists in 1980 were \$13,235. Most of the state's artists worked in retail trade and professional services.

TENNESSEE -- Tennessee counted 17,714 artists in its 1980 population. More than half of these artists were in the designer and musician/composer occupations. Tennessee ranked 11th in the nation in numbers of musicians/composers. This occupation worked primarily in Tennessee's entertainment industry with smaller numbers in religious organizations. Women were 38% and minorities were 7% of the state's 1980 artists. The unemployment rate was a moderate 4.5%. Median annual earnings of \$14,389 in 1980 were below the U.S. average for artists.

TEXAS -- Texas ranked third in the nation in numbers of artists in 1980 with 61,802. It had the second-highest number of announcers and ranked among the top five states in all other artist occupations. Its artists were concentrated in professional services, retail trade, and entertainment. Women made up 41% of Texan artists and minorities were 14% of the total. The 1980 unemployment rate for artists was very low at 2.5%. However, artists' median earnings of \$14,783 in 1980 were below the national average.

UTAH -- Utah had 5,858 artists in 1980 and a labor force participation rate among artists that was near the national average. Women made up 37% and minorities 4.4% of Utah artists. The 1980 unemployment rate was low at 3.6%. Median 1980 earnings for Utah's artists were above the national average at \$16,143. Like most other states, the largest artist occupation in Utah was designers who accounted for nearly a third of the state's 1980 artists. They worked mainly in the retail trade sector.

VERMONT -- Vermont counted 2,366 artists in its 1980 population. The largest occupations were designers and painters/sculptors. Its percent of artists in the state's labor force was near the national average; its percent of women was above the national average with 42% female. Minorities were just 1.6% of Vermont's artists. Median 1980 earnings of \$13,000 were well below the national average. The unemployment rate of 2.5% was much lower than the national average.

VIRGINIA -- Virginia had 24,775 artists in 1980 with large numbers in most occupations. The state had the eighth largest number of authors in the nation. Its percentage of artists in the state's labor force was near the national average. Its percentage of women was above average with 41%. Minorities made up over 9% of the artist population. Median 1980 earnings were near the national average at \$15,162 in 1980 and the unemployment rate was a low 2.9%.

WASHINGTON -- Washington had 22,974 artists in 1980 and a high percentage of artists in its labor force. Thirty-eight percent of its artists were women in 1980 and 7.4% were minority. Its median earnings of \$16,689 for

artists was above the national average and its unemployment rate was 5.3%. Washington's largest numbers of artists were in the occupations of designer, painter/sculptor, musician/composer and architect. The state ranked tenth in the nation in numbers of architects.

WEST VIRGINIA -- West Virginia had 4,223 artists in 1980. Its percentage of artists in the labor force was the lowest of any state. Women were well represented among West Virginia's artists, making up 44% of the artist population. Minorities made up less than 3%. The state's 1980 median earnings of \$13,200 was well below the national average for artists. Its unemployment rate for artists was 5.9%. Designers outnumbered other artist occupations in the state and were found mainly in retail trade.

WISCONSIN -- Wisconsin's 1980 artist population was 18,429. Its percentage of artists in the labor force was below the national average. Women made up nearly 40% and minorities made up 3% of artists. The 1980 unemployment rate for artists was a moderate 4.6%. Median 1980 earnings for artists were slightly above the national average -- nearly \$16,000 per year. Like most other states, designers made up the largest artist occupation in Wisconsin. They work primarily in retail trade.

WYOMING -- Wyoming counted 1,602 artists in 1980. This was the lowest number of artists for any single state. In relation to the size of Wyoming's labor force, the number of artists was also below the national average. Median earnings for artists were only \$11,944 in 1980, well below the national average. Women made up 40% and minorities 5.4% of Wyoming's artist population. Its 1980 unemployment rate was 5.4%. Most of its artists were in the designer, architect, and announcer occupations.

Appendix A:

MIGRATION DATA BY CENSUS GEOGRAPHIC DIVISION, 1975-1980

CENSUS GEOGRAPHIC DIVISION OF RESIDENCE IN 1980 BY DIVISION OF RESIDENCE IN 1975,
WEIGHTED COUNTS OF ALL ARTISTS IN THE CIVILIAN LABOR FORCE

DIVISIONS 1980	----- DIVISIONS, 1975 -----									
	New England	Middle Atlantic	East North Central	West North Central	South Atlantic	East South Central	West South Central	Mountain	Pacific	Other
New England	56,600	3,600	1,400	240	1,480	200	360	200	560	960
Middle Atlantic	4,840	191,960	3,640	1,200	4,440	320	680	680	3,040	5,480
East North Central	1,000	2,440	145,880	2,440	2,960	880	640	640	2,000	1,720
West North Central	440	520	2,800	57,400	760	280	760	720	680	720
South Atlantic	2,560	8,200	4,960	1,600	131,400	2,440	1,440	880	2,080	2,880
East South Central	200	640	1,960	240	2,680	37,760	1,080	120	520	400
West South Central	660	1,280	2,080	1,480	2,080	1,040	74,760	1,360	1,920	1,720
Mountain	840	2,150	2,520	1,760	1,480	440	1,280	43,080	4,640	960
Pacific	2,480	7,360	5,240	2,160	3,120	720	2,400	4,840	189,280	7,920

CENSUS GEOGRAPHIC DIVISION OF RESIDENCE IN 1980 BY DIVISION OF RESIDENCE IN 1975,
AS A PERCENTAGE OF ALL ARTISTS IN THE CIVILIAN LABOR FORCE

DIVISIONS 1980	----- DIVISIONS, 1975 -----										TOTAL
	New England	Middle Atlantic	East North Central	West North Central	South Atlantic	East South Central	West South Central	South Mountain	Pacific	Other	
New England	86.28	5.49	2.13	0.37	2.26	0.30	0.55	0.30	0.85	1.46	100.00
Middle Atlantic	2.24	88.76	1.68	0.55	2.05	0.15	0.31	0.31	1.41	2.53	100.00
East North Central	0.62	1.52	90.83	1.52	1.84	0.55	0.40	0.40	1.25	1.07	100.00
West North Central	0.68	0.80	4.30	88.20	1.17	0.43	1.17	1.11	1.04	1.11	100.00
South Atlantic	1.62	5.18	3.13	1.01	82.93	1.54	0.91	0.56	1.31	1.82	100.00
East South Central	0.44	1.40	4.30	0.53	5.88	82.81	2.37	0.26	1.14	0.88	100.00
West South Central	0.77	1.45	2.35	1.67	2.35	1.18	84.57	1.54	2.17	1.95	100.00
Mountain	1.42	0.55	4.26	2.97	2.50	0.74	2.16	72.82	7.84	1.62	100.00
Pacific	1.10	3.26	2.32	0.96	1.38	0.32	1.06	2.15	83.93	3.51	100.00

Appendix B:

SUMMARY DATA ON ARTISTS, 1980, FOR 50 STATES AND THE DISTRICT OF COLUMBIA

UNITED STATES

<u>Artist Occupation</u>	<u>Number in Experienced Civilian Labor Force</u>
Actors and Directors	67,180
Announcers	46,986
Architects	107,693
Art. Drama, Music Teachers (postsecondary)	28,385
Authors	45,748
Dancers	13,194
Designers	338,374
Musicians and Composers	140,556
Painters, Sculptors, Craft Artists, Printmakers	153,162
Photographers	94,762
Artists, Performers and Related Workers, I.E.C.	49,653
TOTAL ARTISTS	1,085,693

Number of Artists as a Percent of Total Experienced Civilian Labor Force:	1.04
Percent Female	37.8
Percent Minor	10.7
Percent Unemployed:	5.5
Median Earnings (Full-time):	\$15,777

ALABAMA

<u>Artist Occupation</u>	<u>Number in Experienced Civilian Labor Force</u>
Actors and Directors	290
Announcers	1,174
Architects	1,145
Art, Drama, Music Teachers (postsecondary)	389
Authors	117
Dancers	74
Designers	4,279
Musicians and Composers	1,468
Painters, Sculptors, Craft Artists, Printmakers	1,213
Photographers	1,120
Artists, Performers and Related Workers, N.E.C.	533
TOTAL ARTISTS	11,779

Number of Artists as a Percent of Total Experienced Civilian Labor Force:	.72
Percent Female:	43.1
Percent Minority:	9.3
Percent Unemployed:	3.7
Median Earnings (Full-time):	\$11,769

ALASKA

<u>Artist Occupation</u>	<u>Number in Experienced Civilian Labor Force</u>
Actors and Directors	149
Announcers	205
Architects	335
Art, Drama, Music Teachers (postsecondary)	70
Authors	121
Dancers	63
Designers	363
Musicians and Composers	213
Painters, Sculptors, Craft Artists, Printmakers	366
Photographers	200
Artists, Performers and Related Workers, N.E.C.	63
TOTAL ARTISTS	2,148
Number of Artists as a Percent of Total Experienced Civilian Labor Force:	1.18
Percent Female:	38.5
Percent Minority:	8.4
Percent Unemployed:	5.6
Median Earnings (Full-time):	\$20,833

ARIZONA

<u>Artist Occupation</u>	<u>Number in Experienced Civilian Labor Force</u>
Actors and Directors	609
Announcers	666
Architects	1,786
Art, Drama, Music Teachers (postsecondary)	346
Authors	498
Dancers	218
Designers	3,756
Musicians and Composers	1,747
Painters, Sculptors, Craft Artists, Printmakers	2,284
Photographers	1,184
Artists, Performers and Related Workers, N.E.C.	929
TOTAL ARTISTS	14,023
Number of Artists as a Percent of Total Experienced Civilian Labor Force:	1.18
Percent Female:	35.6
Percent Minority:	13.3
Percent Unemployed:	3.4
Median Earnings (Full-time):	\$13,785

ARKANSAS

<u>Artist Occupation</u>	<u>Number in Experienced Civilian Labor Force</u>
Actors and Directors	238
Announcers	581
Architects	482
Art, Drama, Music Teachers (postsecondary)	170
Authors	88
Dancers	58
Designers	1,855
Musicians and Composers	728
Painters, Sculptors, Craft Artists, Printmakers	478
Photographers	581
Artists, Performers and Related Workers, N.E.C.	209
TOTAL ARTISTS	5,468

Number of Artists
as a Percent of
Total Experienced
Civilian Labor Force: .58

Percent Female: 43.8

Percent Minority: 5.7

Percent Unemployed: 5.6

Median Earnings (Full-time): \$12,095

CALIFORNIA

<u>Artist Occupation</u>	<u>Number in Experienced Civilian Labor Force</u>
Actors and Directors	20,751
Announcers	3,986
Architects	17,652
Art, Drama, Music Teachers (postsecondary)	3,219
Authors	11,272
Dancers	2,279
Designers	48,036
Musicians and Composers	22,919
Painters, Sculptors, Craft Artists, Printmakers	24,657
Photographers	13,060
Artists, Performers and Related Workers, N.E.C.	8,490
TOTAL ARTISTS	176,321

Number of Artists as a Percent of Total Experienced Civilian Labor Force:	1.55
Percent Female:	35.7
Percent Minority:	16.6
Percent Unemployed:	8.6
Median Earnings (Full-time):	\$17,616

COLORADO

<u>Artist Occupation</u>	<u>Number in Experienced Civilian Labor Force</u>
Actors and Directors	688
Announcers	874
Architects	2,741
Art, Drama, Music Teachers (postsecondary)	544
Authors	882
Dancers	196
Designers	4,683
Musicians and Composers	2,014
Painters, Sculptors, Craft Artists, Printmakers	2,805
Photographers	1,556
Artists, Performers and Related Workers, N.E.C.	947
TOTAL ARTISTS	17,930
Number of Artists as a Percent of Total Experienced Civilian Labor Force:	1 .25
Percent Female:	37.8
Percent Minority:	7.4
Percent Unemployed:	4.0
Median Earnings (Full-time):	\$14,265

CONNECTICUT

<u>Artist Occupation</u>	<u>Number in Experienced Civilian Labor Force</u>
Actors and Directors	832
Announcers	485
Architects	1,827
Art, Drama, Music Teachers (postsecondary)	493
Authors	873
Dancers	165
Designers	5,744
Musicians and Composers	1,740
Painters, Sculptors, Craft Artists, Printmakers	2,835
Photographers	1,488
Artists, Performers and Related Workers, N.E.C.	729
TOTAL ARTISTS	17,211

Number of Artists
as a Percent of
Total Experienced
Civilian Labor Force: 1 .11

Percent Female: 37.0

Percent Minority: 4.8

Percent Unemployed: 2.9

Median Earnings (Full-time): \$17,054

DELAWARE

<u>Artist Occupation</u>	<u>Number in Experienced Civilian Labor Force</u>
Actors and Directors	85
Announcers	84
Architects	192
Art, Drama, Music Teachers (postsecondary)	70
Authors	74
Dancers	30
Designers	799
Musicians and Composers	237
Painters, Sculptors, Craft Artists, Printmakers	323
Photographers	223
Artists, Performers and Related Workers, N.E.C.	171
TOTAL ARTISTS	2,288

Number of Artists
as a Percent of
Total Experienced
Civilian Labor Force: .82

Percent Female: 41.3

Percent Minority: 7.0

Percent Unemployed: 1.9

Median Earnings (Full-time): \$13,125

DISTRICT OF COLUMBIA

<u>Artist Occupation</u>	<u>Number in Experienced Civilian Labor Force</u>
Actors and Directors	398
Announcers	227
Architects	974
Art, Drama, Music Teachers (postsecondary)	140
Authors	944
Dancers	94
Designers	1,123
Musicians and Composers	510
Painters, Sculptors, Craft Artists, Printmakers	904
Photographers	645
Artists, Performers and Related Workers, N.E.C.	288
TOTAL ARTISTS	6,247

Number of Artists as a Percent of Total Experienced Civilian Labor Force:	1.95
Percent Female:	38.9
Percent Minority:	31.0
Percent Unemployed:	4.7
Median Earnings (Full-time):	\$17,500

FLORIDA

<u>Artist Occupation</u>	<u>Number in Experienced Civilian Labor Force</u>
Actors and Directors	2,103
Announcers	2,293
Architects	5,302
Art, Drama, Music Teachers (postsecondary)	815
Authors	1,352
Dancers	818
Designers	14,102
Musicians and Composers	7,713
Painters, Sculptors, Craft Artists, Printmakers	5,926
Photographers	4,098
Artists, Performers and Related Workers, N.E.C.	3,780
TOTAL ARTISTS	48,302

Number of Artists as a Percent of Total Experienced Civilian Labor Force:	1.15
Percent Female:	37.8
Percent Minority:	14.4
Percent Unemployed:	4.1
Median Earnings (Full-time):	\$13,498

GEORGIA

<u>Artist Occupation</u>	<u>Number in Experienced Civilian Labor Force</u>
Actors and Directors	889
Announcers	1,236
Architects	2,193
Art, Drama, Music Teachers (postsecondary)	482
Authors	605
Dancers	220
Designers	6,664
Musicians and Composers	2,745
Painters, Sculptors, Craft Artists, Printmakers	2,538
Photographers	1,678
Artists, Performers and Related Workers, N.E.C.	1,080
TOTAL ARTISTS	20,330

Number of Artists as a Percent of Total Experienced Civilian Labor Force:	.82
Percent Female:	42.7
Percent Minority:	10.5
Percent Unemployed:	3.0
Median Earnings (Full-time):	\$14,020

HAWAII

<u>Artist Occupation</u>	<u>Number in Experienced Civilian Labor Force</u>
Actors and Directors	258
Announcers	241
Architects	878
Art, Drama, Music Teachers (postsecondary)	154
Authors	233
Dancers	441
Designers	1,236
Musicians and Composers	1,097
Painters, Sculptors, Craft Artists, Printmakers	1,101
Photographers	603
Artists, Performers and Related Workers, N.E.C.	511
TOTAL ARTISTS	6,753

Number of Artists
as a Percent of
Total Experienced
Civilian Labor Force: 1.55

Percent Female: 38.6

Percent Minority: 49.3

Percent Unemployed: 4.7

Median Earnings (Full-time): \$16,339

IDAHO

<u>Artist Occupation</u>	<u>Number in Experienced Civilian Labor Force</u>
Actors and Directors	159
Announcers	280
Architects	491
Art, Drama, Music Teachers (postsecondary)	211
Authors	126
Dancers	30
Designers	760
Musicians and Composers	306
Painters, Sculptors, Craft Artists, Printmakers	370
Photographers	335
Artists, Performers and Related Workers, N.E.C.	139
TOTAL ARTISTS	3,207

Number of Artists as a Percent of Total Experienced Civilian Labor Force:	.77
Percent Female:	37.7
Percent Minority:	2.6
Percent Unemployed:	3.7
Median Earnings (Full-time):	\$16,324

ILLINOIS

<u>Artist Occupation</u>	<u>Number in Experienced Civilian Labor Force</u>
Actors and Directors	2,271
Announcers	1,817
Architects	5,583
Art, Drama, Music Teachers (postsecondary)	1,448
Authors	1,701
Dancers	399
Designers	17,255
Musicians and Composers	5,514
Painters, Sculptors, Craft Artists, Printmakers	7,382
Photographers	4,929
Artists, Performers and Related Workers, N.E.C.	2,168
TOTAL ARTISTS	50,467
Number of Artists as a Percent of Total Experienced Civilian Labor Force:	.92
Percent Female:	36.6
Percent Minority:	10.9
Percent Unemployed:	4.4
Median Earnings (Full-time):	\$17,526

INDIANA

<u>Artist Occupatic</u>	<u>Number in Experienced Civilian Labor Force</u>
Actors and Directors	645
Announcers	1,101
Architects	1,313
Art, Drama, Music Teachers (postsecondary)	717
Authors	333
Dancers	288
Designers	6,287
Musicians and Composers	2,234
Painters, Sculptors, Craft Artists, Printmakers	2,212
Photographers	1,596
Artists, Performers and Related Workers, N.E.C.	713
TOTAL ARTISTS	17,439

Number of Artists as a Percent of Total Experienced Civilian Labor Force:	.68
Percent Female:	42.2
Percent Minority:	4.4
Percent Unemployed:	3.1
Median Earnings (Full-time):	\$13,884

IOWA

<u>Artist Occupation</u>	<u>Number in Experienced Civilian Labor Force</u>
Actors and Directors	495
Announcers	832
Architects	796
Art, Drama, Music Teachers (postsecondary)	522
Authors	236
Dancers	103
Designers	2,995
Musicians and Composers	1,112
Painters, Sculptors, Craft Artists, Printmakers	1,210
Photographers	790
Artists, Performers and Related Workers, N.E.C.	304
TOTAL ARTISTS	9,395
Number of Artists as a Percent of Total Experienced Civilian Labor Force: .68	
Percent Female:	45.3
Percent Minority:	2.9
Percent Unemployed:	4.6
Median Earnings (Full-time):	\$13,276

KANSAS

<u>Artist Occupation</u>	<u>Number in Experienced Civilian Labor Force</u>
Actors and Directors	367
Announcers	706
Architects	1,169
Art, Drama, Music Teachers (postsecondary)	479
Authors	252
Dancers	38
Designers	2,763
Musicians and Composers	904
Painters, Sculptors, Craft Artists, Printmakers	1,280
Photographers	975
Artists, Performers and Related Workers, N.E.C.	444
TOTAL ARTISTS	9,377
Number of Artists as a Percent of Total Experienced Civilian Labor Force:	.83
Percent Female:	42.6
Percent Minority:	3.9
Percent Unemployed:	2.3
Median Earnings (Full-time):	\$14,365

KENTUCKY

<u>Artist Occupation</u>	<u>Number in Experienced Civilian Labor Force</u>
Actors and Directors	409
Announcers	873
Architects	776
Art, Drama, Music Teachers (postsecondary)	323
Authors	169
Dancers	189
Designers	3,284
Musicians and Composers	1,666
Painters, Sculptors, Craft Artists, Printmakers	1,060
Photographers	1,054
Artists, Performers and Related Workers, N.E.C.	643
TOTAL ARTISTS	10,446

Number of Artists
as a Percent of
Total Experienced
Civilian Labor Force:

.6%

Percent Female:

40.3

Percent Minority:

3.7

Percent Unemployed:

5.5

Median Earnings (Full-time):

\$12,972

LOUISIANA

<u>Artist Occupation</u>	<u>Number in Experienced Civilian Labor Force</u>
Actors and Directors	488
Announcers	990
Architects	1,533
Art, Drama, Music Teachers (postsecondary)	477
Authors	324
Dancers	124
Designers	3,656
Musicians and Composers	1,892
Painters, Sculptors, Craft Artists, Printmakers	1,357
Photographers	1,274
Artists, Performers and Related Workers, N.E.C.	710
TOTAL ARTISTS	12,825

Number of Artists as a Percent of Total Experienced Civilian Labor Force:	.74
Percent Female:	38.9
Percent Minority:	13.8
Percent Unemployed:	3.7
Median Earnings (Full-time):	\$14,233

MAINE

<u>Artist Occupation</u>	<u>Number in Experienced Civilian Labor Force</u>
Actors and Directors	148
Announcers	279
Architects	354
Art, Drama, Music Teachers (postsecondary)	127
Authors	253
Dancers	19
Designers	944
Musicians and Composers	548
Painters, Sculptors, Craft Artists, Printmakers	583
Photographers	379
Artists, Performers and Related Workers, N.E.C.	156
TOTAL ARTISTS	3,790

Number of Artists as a Percent of Total Experienced Civilian Labor Force:	.76
Percent Female:	39.8
Percent Minority:	0.6
Percent Unemployed:	6.1
Median Earnings (Full-time):	\$11,191

MARYLAND

<u>Artist Occupation</u>	<u>Number in Experienced Civilian Labor Force</u>
Actors and Directors	1,024
Announcers	835
Architects	2,242
Art, Drama, Music Teachers (postsecondary)	459
Authors	864
Dancers	297
Designers	5,750
Musicians and Composers	2,589
Painters, Sculptors, Craft Artists, Printmakers	3,575
Photographers	2,097
Artists, Performers and Related Workers, N.E.C.	1,248
TOTAL ARTISTS	20,990

Number of Artists as a Percent of Total Experienced Civilian Labor Force:	1.02
Percent Female:	37.4
Percent Minority:	12.9
Percent Unemployed:	2.7
Median Earnings (Full-time):	\$16,539

MASSACHUSETTS

<u>Artist Occupation</u>	<u>Number in Experienced Civilian Labor Force</u>
Actors and Directors	1,377
Announcers	846
Architects	3,815
Art, Drama, Music Teachers (postsecondary)	1,078
Authors	1,525
Dancers	218
Designers	10,089
Musicians and Composers	4,257
Painters, Sculptors, Craft Artists, Printmakers	4,788
Photographers	2,818
Artists, Performers and Related Workers, N.E.C.	1,412
TOTAL ARTISTS	32,223
Number of Artists as a Percent of Total Experienced Civilian Labor Force:	1.14
Percent Female:	36.0
Percent Minority:	4.0
Percent Unemployed:	4.2
Median Earnings (Full-time):	\$16,657

MINNESOTA

<u>Artist Occupation</u>	<u>Number in Experienced Civilian Labor Force</u>
Actors and Directors	779
Announcers	894
Architects	1,982
Art, Drama, Music Teachers (postsecondary)	688
Authors	632
Dancers	149
Designers	6,083
Musicians and Composers	2,736
Painters, Sculptors, Craft Artists, Printmakers	3,060
Photographers	1,783
Artists, Performers and Related Workers, N.E.C.	726
TOTAL ARTISTS	19,512

Number of Artists
as a Percent of
Total Experienced
Civilian Labor Force: .98

Percent Female: 37.0

Percent Minority: 3.0

Percent Unemployed: 3.5

Median Earnings (Full-time): \$15,972

MISSISSIPPI

<u>Artist Occupation</u>	<u>Number in Experienced Civilian Labor Force</u>
Actors and Directors	208
Announcers	679
Architects	470
Art, Drama, Music Teachers (postsecondary)	255
Authors	82
Dancers	82
Designers	2,069
Musicians and Composers	899
Painters, Sculptors, Craft Artists, Printmakers	570
Photographers	540
Artists, Performers and Related Workers, N.E.C.	301
TOTAL ARTISTS	6,155

Number of Artists
as a Percent of
Total Experienced
Civilian Labor Force: .61

Percent Female: 40.9

Percent Minority: 12.1

Percent Unemployed: 4.9

Median Earnings (Full-time): \$1,136

MISSOURI

<u>Artist Occupation</u>	<u>Number in Experienced Civilian Labor Force</u>
Actors and Directors	695
Announcers	1,085
Architects	1,945
Art, Drama, Music Teachers (postsecondary)	618
Authors	590
Dancers	76
Designers	5 720
Musicians and Composers	2,493
Painters, Sculptors, Craft Artists, Printmakers	2,968
Photographers	1,934
Artists, Performers and Related Workers, N.E.C.	827
TOTAL ARTISTS	18,951

Number of Artists
as a Percent of
Total Experienced
Civilian Labor Force: .83

Percent Female: 40.4

Percent Minority: 6.8

Percent Unemployed: 4.4

Median Earnings (Full-time): \$14,525

MONTANA

<u>Artist Occupation</u>	<u>Number in Experienced Civilian Labor Force</u>
Actors and Directors	162
Announcers	291
Architects	373
Art, Drama, Music Teachers (postsecondary)	110
Authors	157
Dancers	33
Designers	565
Musicians and Composers	330
Painters, Sculptors, Craft Artists, Printmakers	534
Photographers	307
Artists, Performers and Related Workers, N.E.C.	104
TOTAL ARTISTS	2,966

Number of Artists as a Percent of Total Experienced Civilian Labor Force:	.83
Percent Female:	38.8
Percent Minority:	4.6
Percent Unemployed:	5.4
Median Earnings (Full-time):	\$12,143

NEBRASKA

<u>Artist Occupation</u>	<u>Number in Experienced Civilian Labor Force</u>
Actors and Directors	281
Announcers	433
Architects	597
Art, Drama, Music Teachers (postsecondary)	192
Authors	117
Dancers	43
Designers	1,643
Musicians and Composers	768
Painters, Sculptors, Craft Artists, Printmakers	737
Photographers	675
Artists, Performers and Related Workers, N.E.C.	180
TOTAL ARTISTS	5,666

Number of Artists
as a Percent of
Total Experienced
Civilian Labor Force: .76

Percent Female: 43.1

Percent Minority: 4.8

Percent Unemployed: 2.1

Median Earnings (Full-time): \$14,079

NEVADA

<u>Artist Occupation</u>	<u>Number in Experienced Civilian Labor Force</u>
Actors and Directors	301
Announcers	259
Architects	390
Art, Drama, Music Teachers (postsecondary)	93
Authors	255
Dancers	568
Designers	1,143
Musicians and Composers	1,750
Painters, Sculptors, Craft Artists, Printmakers	502
Photographers	573
Artists, Performers and Related Workers, N.E.C.	673
TOTAL ARTISTS	6,507

Number of Artists as a Percent of Total Experienced Civilian Labor Force:	1.54
Percent Female:	40.0
Percent Minority:	11.9
Percent Unemployed:	8.0
Median Earnings (Full-time):	\$15,962

NEW HAMPSHIRE

<u>Artist Occupation</u>	<u>Number in Experienced Civilian Labor Force</u>
Actors and Directors	50
Announcers	180
Architects	265
Art, Drama, Music Teachers (postsecondary)	119
Authors	209
Dancers	0
Designers	1,357
Musicians and Composers	426
Painters, Sculptors, Craft Artists, Printmakers	687
Photographers	230
Artists, Performers and Related Workers, N.E.C.	228
TOTAL ARTISTS	3,751
Number of Artists as a Percent of Total Experienced Civilian Labor Force:	.84
Percent Female:	36.4
Percent Minority:	2.5
Percent Unemployed:	3.7
Median Earnings (Full-time):	\$13,068

NEW JERSEY

<u>Artist Occupation</u>	<u>Number in Experienced Civilian Labor Force</u>
Actors and Directors	1,785
Announcers	625
Architects	3,057
Art, Drama, Music Teachers (postsecondary)	621
Authors	1,370
Dancers	459
Designers	13,728
Musicians and Composers	4,481
Painters, Sculptors, Craft Artists, Printmakers	5,602
Photographers	3,134
Artists, Performers and Related Workers, N.E.C.	1,648
TOTAL ARTISTS	36,510
Number of Artists as a Percent of Total Experienced Civilian Labor Force:	1.04
Percent Female:	33.8
Percent Minority:	9.1
Percent Unemployed:	6.7
Median Earnings (Full-time):	\$17,821

NEW MEXICO

<u>Artist Occupation</u>	<u>Number in Experienced Civilian Labor Force</u>
Actors and Directors	255
Announcers	392
Architects	683
Art, Drama, Music Teachers (postsecondary)	239
Authors	335
Dancers	27
Designers	1,422
Musicians and Composers	693
Painters, Sculptors, Craft Artists, Printmakers	1,514
Photographers	554
Artists, Performers and Related Workers, N.E.C.	391
TOTAL ARTISTS	6,505

Number of Artists as a Percent of Total Experienced Civilian Labor Force:	1.19
Percent Female:	35.3
Percent Minority:	22.3
Percent Unemployed:	4.6
Median Earnings (Full-time):	\$12,046

NEW YORK

<u>Artist Occupation</u>	<u>Number in Experienced Civilian Labor Force</u>
Actors and Directors	15,180
Announcers	2,690
Architects	8,691
Art, Drama, Music Teachers (postsecondary)	2,195
Authors	9,361
Dancers	2,600
Designers	43,833
Musicians and Composers	16,836
Painters, Sculptors, Craft Artists, Printmakers	21,507
Photographers	10,539
Artists, Performers and Related Workers, N.E.C.	5,225
TOTAL ARTISTS	138,424

Number of Artists as a Percent of Total Experienced Civilian Labor Force:	1.73
Percent Female:	36.7
Percent Minority:	12.6
Percent Unemployed:	8.1
Median Earnings (Full-time):	\$17,759

NORTH CAROLINA

<u>Artist Occupation</u>	<u>Number in Experienced Civilian Labor Force</u>
Actors and Directors	712
Announcers	1,551
Architects	1,909
Art, Drama, Music Teachers (postsecondary)	834
Authors	513
Dancers	185
Designers	7,472
Musicians and Composers	2,652
Painters, Sculptors, Craft Artists, Printmakers	1,987
Photographers	1,928
Artists, Performers and Related Workers, N.E.C.	818
TOTAL ARTISTS	20,561

Number of Artists as a Percent of Total Experienced Civilian Labor Force:	.75
Percent Female:	41.0
Percent Minority:	8.9
Percent Unemployed:	4.1
Median Earnings (Full-time):	\$12,690

NORTH DAKOTA

<u>Artist Occupation</u>	<u>Number in Experienced Civilian Labor Force</u>
Actors and Directors	113
Announcers	334
Architects	224
Art, Drama, Music Teachers (postsecondary)	120
Authors	18
Dancers	0
Designers	447
Musicians and Composers	287
Painters, Sculptors, Craft Artists, Printmakers	146
Photographers	190
Artists, Performers and Related Workers, N.E.C.	93
TOTAL ARTISTS	1,972

Number of Artists as a Percent of Total Experienced Civilian Labor Force:	.69
Percent Female:	43.5
Percent Minority:	2.0
Percent Unemployed:	4.
Median Earnings (Full-time):	\$12,632

OHIO

<u>Artist Occupation</u>	<u>Number in Experienced Civilian Labor Force</u>
Actors and Directors	1,275
Announcers	1,843
Architects	3,505
Art, Drama, Music Teachers (postsecondary)	1,186
Authors	797
Dancers	383
Designers	13,949
Musicians and Composers	1,424
Painters, Sculptors, Craft Artists, Printmakers	5,373
Photographers	4,211
Artists, Performers and Related Workers, N.E.C.	1,822
TOTAL ARTISTS	39,768

Number of Artists
as a Percent of
Total Experienced

Civilian Labor Force: .80

Percent Female: 38.3

Percent Minority: 6.0

Percent Unemployed: 4.9

Median Earnings (Full-time): \$15,171

OKLAHOMA

<u>Artist Occupation</u>	<u>Number in Experienced Civilian Labor Force</u>
Actors and Directors	350
Announcers	823
Architects	882
Art, Drama, Music Teachers (postsecondary)	394
Authors	293
Dancers	72
Designers	3,321
Musicians and Composers	1,314
Painters, Sculptors, Craft Artists, Printmakers	1,448
Photographers	1,053
Artists, Performers and Related Workers, N.E.C.	358
TOTAL ARTISTS	10,308

Number of Artists
as a Percent of
Total Experienced
Civilian Labor Force: .77

Percent Female: 42.5

Percent Minority: 6.2

Percent Unemployed: 3.6

Median Earnings (Full-time): \$13,135

OREGON

<u>Artist Occupation</u>	<u>Number in Experienced Civilian Labor Force</u>
Actors and Directors	529
Announcers	706
Architects	1,753
Art, Drama, Music Teachers (postsecondary)	448
Authors	566
Dancers	118
Designers	3,787
Musicians and Composers	1,621
Painters, Sculptors, Craft Artists, Printmakers	1,910
Photographers	1,203
Artists, Performers and Related Workers, N.E.C.	516
TOTAL ARTISTS	13,157

Number of Artists as a Percent of Total Experienced Civilian Labor Force:	1.06
Percent Female:	40.6
Percent Minority:	3.3
Percent Unemployed:	4.9
Median Earnings (Full-time):	\$13,312

PENNSYLVANIA

<u>Artist Occupation</u>	<u>Number in Experienced Civilian Labor Force</u>
Actors and Directors	1,461
Announcers	1,793
Architects	4,380
Art, Drama, Music Teachers (postsecondary)	1,279
Authors	1,237
Dancers	304
Designers	14,981
Musicians and Composers	5,892
Painters, Sculptors, Craft Artists, Printmakers	6,376
Photographers	3,859
Artists, Performers and Related Workers, N.E.C.	1,801
TOTAL ARTISTS	43,363

Number of Artists as a Percent of Total Experienced Civilian Labor Force:	.81
Percent Female:	37.0
Percent Minority:	5.8
Percent Unemployed:	5.5
Median Earnings (Full-time):	\$15,663

RHODE ISLAND

<u>Artist Occupation</u>	<u>Number in Experienced Civilian Labor Force</u>
Actors and Directors	197
Announcers	174
Architects	306
Art, Drama, Music Teachers (postsecondary)	114
Authors	166
Dancers	13
Designers	1,841
Musicians and Composers	489
Painters, Sculptors, Craft Artists, Printmakers	626
Photographers	430
Artists, Performers and Related Workers, N.E.C.	171
TOTAL ARTISTS	4,527
Number of Artists as a Percent of Total Experienced Civilian Labor Force	.99
Percent Female:	30.0
Percent Minority:	3.7
Percent Unemployed:	9.3
Median Earnings (Full-time):	\$14,355

SOUTH CAROLINA

<u>Artist Occupation</u>	<u>Number in Experienced Civilian Labor Force</u>
Actors and Directors	340
Announcers	777
Architects	1,115
Art, Drama, Music Teachers (postsecondary)	436
Authors	338
Dancers	43
Designers	3,090
Musicians and Composers	1,131
Painters, Sculptors, Craft Artists, Printmakers	946
Photographers	936
Artists, Performers and Related Workers, N.E.C.	374
TOTAL ARTISTS	9,526

Number of Artists as a Percent of Total Experienced Civilian Labor Force:	.68
Percent Female:	41.6
Percent Minority:	11.7
Percent Unemployed:	3.8
Median Earnings (Full-time):	\$13,416

SOUTH DAKOTA

<u>Artist Occupation</u>	<u>Number in Experienced Civilian Labor Force</u>
Actors and Directors	165
Announcers	260
Architects	127
Art, Drama, Music Teachers (postsecondary)	176
Authors	100
Dancers	0
Designers	386
Musicians and Composers	303
Painters, Sculptors, Craft Artists, Printmakers	178
Photographers	211
Artists, Performers and Related Workers, N.E.C.	68
TOTAL ARTISTS	1,976
Number of Artists as a Percent of Total Experienced Civilian Labor Force:	.63
Percent Female:	33.2
Percent Minority:	5.6
Percent Unemployed:	4.1
Median Earnings (Full-time):	13,235

TENNESSEE

<u>Artist Occupation</u>	<u>Number in Experienced Civilian Labor Force</u>
Actors and Directors	548
Announcers	1,174
Architects	1,581
Art, Drama, Music Teachers (postsecondary)	474
Authors	286
Dancers	152
Designers	4,529
Musicians and Composers	3,826
Painters, Sculptors, Craft Artists, Printmakers	2,138
Photographers	1,816
Artists, Performers and Related Workers, N.E.C.	790
TOTAL ARTISTS	17,714

Number of Artists as a Percent of Total Experienced Civilian Labor Force.	.86
Percent Female:	37.6
Percent Minority:	7.0
Percent Unemployed:	4.5
Median Earnings (Full-time):	\$14,389

TEXAS

<u>Artist Occupation</u>	<u>Number in Experienced Civilian Labor Force</u>
Actors and Directors	2,445
Announcers	3,257
Architects	7,775
Art, Drama, Music Teachers (postsecondary)	1,571
Authors	1,487
Dancers	713
Designers	20,581
Musicians and Composers	7,717
Painters, Sculptors, Craft Artists, Printmakers	8,419
Photographers	5,582
Artists, Performers and Related Workers, N.E.C.	2,245
TOTAL ARTISTS	61,602

Number of Artists
as a Percent of
Total Experienced
Civilian Labor Force: .94

Percent Female: 40.8

Percent Minority: 14.4

Percent Unemployed: 2.5

Median Earnings (Full-time): \$14,783

UTAH

<u>Artist Occupation</u>	<u>Number in Experienced Civilian Labor Force</u>
Actors and Directors	261
Announcers	280
Architects	686
Art, Drama, Music Teachers (postsecondary)	267
Authors	208
Dancers	87
Designers	1,836
Musicians and Composers	462
Painters, Sculptors, Craft Artists, Printmakers	936
Photographers	601
Artists, Performers and Related Workers, N.E.C.	234
TOTAL ARTISTS	5,858

Number of Artists as a Percent of Total Experienced Civilian Labor Force:	.95
Percent Female:	36.8
Percent Minority:	4.4
Percent Unemployed:	3.6
Median Earnings (Full-time):	\$16,143

VERMONT

<u>Artist Occupation</u>	<u>Number in Experienced Civilian Labor Force</u>
Actors and Directors	94
Announcers	103
Architects	298
Art, Drama, Music Teachers (postsecondary)	108
Authors	93
Dancers	3
Designers	627
Musicians and Composers	262
Painters, Sculptors, Craft Artists, Printmakers	500
Photographers	165
Artists, Performers and Related Workers, N.E.C.	113
TOTAL ARTISTS	2,366
Number of Artists as a Percent of Total Experienced Civilian Labor Force:	.98
Percent Female:	42.0
Percent Minority:	1.6
Percent Unemployed:	2.5
Median Earnings (Full-time):	\$13,000

VIRGINIA

<u>Artist Occupation</u>	<u>Number in Experienced Civilian Labor Force</u>
Actors and Directors	1,300
Announcers	1,425
Architects	2,817
Art, Drama, Music Teachers (postsecondary)	551
Authors	1,320
Dancers	147
Designers	7,588
Musicians and Composers	2,592
Painters, Sculptors, Craft Artists, Printmakers	3,878
Photographers	2,196
Artists, Performers and Related Workers, N.E.C.	961
TOTAL ARTISTS	24,775

Number of Artists as a Percent of Total Experienced Civilian Labor Force:	1.00
Percent Female:	41.4
Percent Minority:	9.2
Percent Unemployed:	2.9
Median Earnings (Full-time):	\$15,162

WASHINGTON

<u>Artist Occupation</u>	<u>Number in Experienced Civilian Labor Force</u>
Actors and Directors	933
Announcers	915
Architects	3,148
Art, Drama, Music Teachers (postsecondary)	595
Authors	852
Dancers	204
Designers	6,733
Musicians and Composers	3,366
Painters, Sculptors, Craft Artists, Printmakers	3,620
Photographers	1,806
Artists, Performers and Related Workers, N.E.C.	802
TOTAL ARTISTS	22,974

Number of Artists as a Percent of Total Experienced Civilian Labor Force:	1.19
Percent Female:	37.7
Percent Minority:	7.4
Percent unemployed:	5.3
Median Earnings (Full-time):	\$16,689

WEST VIRGINIA

<u>Artist Occupation</u>	<u>Number in Experienced Civilian Labor Force</u>
Actors and Directors	189
Announcers	433
Architects	242
Art. Drama, Music Teachers (postsecondary)	139
Authors	58
Dancers	47
Designers	1,591
Musicians and Composers	521
Painters, Sculptors, Craft Artists, Printmakers	355
Photographers	387
Artists, Performers and Related Workers, N.E.C.	261
TOTAL ARTISTS	4,223

Number of Artists as a Percent of Total Experienced Civilian Labor Force:	.56
Percent Female:	44.1
Percent Minority:	2.8
Percent Unemployed:	5.9
Median Earnings (Full-time):	\$13,200

WISCONSIN

<u>Artist Occupation</u>	<u>Number in Experienced Civilian Labor Force</u>
Actors and Directors	640
Announcers	1,136
Architects	1,529
Art, Drama, Music Teachers (postsecondary)	767
Authors	656
Dancers	172
Designers	6,024
Musicians and Composers	2,414
Painters, Sculptors, Craft Artists, Printmakers	2,760
Photographers	1,669
Artists, Performers and Related Workers, N.E.C.	662
TOTAL ARTISTS	18,429

Number of Artists
as a Percent of
Total Experienced
Civilian Labor Force:

.81

Percent Female:

39.6

Percent Minority:

3.1

Percent Unemployed:

4

Median Earnings (Full-time): \$15,956

WYOMING

<u>Artist Occupation</u>	<u>Number in Experienced Civilian Labor Force</u>
Actors and Directors	42
Announcers	192
Architects	214
Art, Drama, Music Teachers (postsecondary)	175
Authors	53
Dancers	0
Designers	442
Musicians and Composers	78
Painters, Sculptors, Craft Artists, Printmakers	172
Photographers	183
Artists, Performers and Related Workers, N.E.C.	51
TOTAL ARTISTS	1,602

Number of Artists
as a Percent of
Total Experienced
Civilian Labor Force: .71

Percent Female: 40.0

Percent Minority: 5.4

Percent Unemployed: 5.4

Median Earnings (Full-time): \$11,944

Appendix C:

SUMMARY DATA ON ARTISTS, 1980, FOR 25 PRINCIPAL ARTIST SMSA'S
(Standard Metropolitan Statistical Areas with at least 8,000 artists)

ANAHEIM-SANTA ANA-GARDEN GROVE, CA.

<u>Artist Occupation</u>	<u>Number in Experienced Civilian Labor Force</u>
Actors and Directors	543
Announcers	233
Architects	1,704
Art, Drama, Music Teachers (postsecondary)	264
Authors	650
Dancers	107
Designers	5,611
Musicians and Composers	1,394
Painters, Sculptors, Craft Artists, Printmakers	2,369
Photographers	989
Artists, Performers and Related Workers, N.E.C.	840
TOTAL ARTISTS	14,704

Number of Artists as a Percent of Total Experienced Civilian Labor Force:	1.45
Percent Female:	37.1
Percent Minority:	12.4
Median Earnings (Full-time):	\$18,214

ATLANTA, GA.

<u>Artist Occupation</u>	<u>Number in Experienced Civilian Labor Force</u>
Actors and Directors	570
Announcers	379
Architects	1,604
Art, Drama, Music Teachers (postsecondary)	84
Authors	441
Dancers	130
Designers	3,769
Musicians and Composers	1,568
Painters, Sculptors, Craft Artists, Printmakers	1,676
Photographers	970
Artists, Performers and Related Workers, N.E.C.	614
TOTAL ARTISTS	11,805

Number of Artists as a Percent of Total Experienced Civilian Labor Force:	1.16
Percent Female:	39.0
Percent Minority:	11.3
Median Earnings (Full-time):	\$15,735

BALTIMORE, MD

<u>Artist Occupation</u>	<u>Number in Experienced Civilian Labor Force</u>
Actors and Directors	455
Announcers	336
Architects	1,042
Art, Drama, Music Teachers (postsecondary)	242
Authors	302
Dancers	141
Designers	2,861
Musicians and Composers	1,289
Painters, Sculptors, Craft Artists, Printmakers	1,637
Photographers	957
Artists, Performers and Related Workers, N.E.C.	490
TOTAL ARTISTS	9,752
Number of Artists as a Percent of Total Experienced Civilian Labor Force:	.94
Percent Female:	36.4
Percent Minority:	11.5
Median Earnings (Full-time):	\$14,000

BOSTON, MA

<u>Artist Occupation</u>	<u>Number in Experienced Civilian Labor Force</u>
Actors and Directors	1,109
Announcers	516
Architects	2,860
Art, Drama, Music Teachers (postsecondary)	618
Authors	1,140
Dancers	176
Designers	6,227
Musicians and Composers	2,804
Painters, Sculptors, Craft Artists, Printmakers	2,834
Photographers	1,775
Artists, Performers and Related Workers, N.E.C.	870
TOTAL ARTISTS	20,839

Number of Artists as a Percent of Total Experienced Civilian Labor Force:	1.49
Percent Female:	35.8
Percent Minority:	4.6
Median Earnings (Full-time):	\$16,354

CHICAGO, IL

<u>Artist Occupation</u>	<u>Number in Experienced Civilian Labor Force</u>
Actors and Directors	1,839
Announcers	916
Architects	4,646
Art. Drama, Music Teachers (postsecondary)	674
Authors	1,438
Dancers	348
Designers	12,945
Musicians and Composers	3,763
Painters, Sculptors, Craft Artists, Printmakers	5,903
Photographers	3,495
Artists, Performers and Related Workers, N.E.C.	1,569
TOTAL ARTISTS	37,536
 Number of Artists as a Percent of Total Experienced Civilian Labor Force:	 1.08
 Percent Female:	 34.5
 Percent Minority:	 13.1
 Median Earnings (Full-time):	 \$19,071

CLEVELAND, OH

<u>Artist Occupation</u>	<u>Number in Experienced Civilian Labor Force</u>
Actors and Directors	293
Announcers	306
Architects	1,005
Art, Drama, Music Teachers (postsecondary)	163
Authors	202
Dancers	84
Designers	3,079
Musicians and Composers	1,075
Painters, Sculptors, Craft Artists, Printmakers	1,418
Photographers	784
Artists, Performers and Related Workers, N.E. C.	345
TOTAL ARTISTS	8,754
Number of Artists as a Percent of Total Experienced Civilian Labor Force:	.97
Percent Female:	34.7
Percent Minority:	8.6
Median Earnings (Full-time):	\$17,188

DALLAS-FORT WORTH, TX

<u>Artist Occupation</u>	<u>Number in Experienced Civilian Labor Force</u>
Actors and Directors	874
Announcers	611
Architects	2,309
Art, Drama, Music Teachers (postsecondary)	470
Authors	436
Dancers	364
Designers	6,027
Musicians and Composers	2,428
Painters, Sculptors, Craft Artists, Printmakers	2,721
Photographers	1,613
Artists, Performers and Related Workers, N.E.C.	765
TOTAL ARTISTS	18,618
Number of Artists as a Percent of Total Experienced Civilian Labor Force:	.75
Percent Female:	38.4
Percent Minority:	8.4
Median Earnings (Full-time):	\$17,368

DENVER-BOULDER, CO

<u>Artist Occupation</u>	<u>Number in Experienced Civilian Labor Force</u>
Actors and Directors	513
Announcers	384
Architects	1,865
Art., Drama, Music Teachers (postsecondary)	246
Authors	533
Dancers	163
Designers	3,243
Musicians and Composers	1,289
Painters, Sculptors, Craft Artists, Printmakers	1,953
Photographers	922
Artists, Performers and Related Workers, N.E.C.	638
TOTAL ARTISTS	11,749

Number of Artists as a Percent of Total Experienced Civilian Labor Force:	1.37
Percent Female:	38.2
Percent Minority:	8.6
Median Earnings (Full-time):	\$16,364

DETROIT, MI

<u>Artist Occupation</u>	Number in Experienced	
	<u>Civilian</u>	<u>bor Force</u>
Actors and Directors	554	
Announcers	534	
Architects	1,772	
Art, Drama, Music Teachers (postsecondary)	208	
Authors	298	
Dancers	113	
Designers	8,918	
Musicians and Composers	2,316	
Painters, Sculptors, Craft Artists, Printmakers	2,610	
Photographers	1,749	
Artists, Performers and Related Workers, N.E.C.	870	
TOTAL ARTISTS	19,942	
Number of Artists as a Percent of Total Experienced Civilian Labor Force: .99		
Percent Female:	29.1	
Percent Minority:	9.5	
Median Earnings (Full-time):	\$21,346	

HOUSTON, TX

<u>Artist Occupation</u>	<u>Number in Experienced Civilian Labor Force</u>
Actors and Directors	511
Announcers	486
Architects	2,926
Art, Drama, Music Teachers (postsecondary)	226
Authors	286
Dancers	154
Designers	5,975
Musicians and Composers	1,755
Painters, Sculptors, Craft Artists, Printmakers	2,113
Photographers	1,195
Artists, Performers and Related Workers, N.E.C.	423
TOTAL ARTISTS	16,050
Number of Artists as a Percent of Total Experienced Civilian Labor Force:	1.07
Percent Female:	38.2
Percent Minority:	15.8
Median Earnings (Full-time):	\$18,333

LOS ANGELES-LONG BEACH, CA

<u>Artist Occupation</u>	<u>Number in Experienced Civilian Labor Force</u>
Actors and Directors	16,081
Announcers	1,056
Architects	5,192
Art, Drama, Music Teachers (postsecondary)	968
Authors	5,569
Dancers	1,010
Designers	18,564
Musicians and Composers	10,961
Painters, Sculptors, Craft Artists, Printmakers	9,032
Photographers	5,505
Artists, Performers and Related Workers, N.E.C.	3,830
TOTAL ARTISTS	77,768
 Number of Artists as a Percent of Total Experienced Civilian Labor Force:	 2.10
 Percent Female:	 32.9
 Percent Minority:	 19.8
 Median Earnings (Full-time):	 \$18,667

MIAMI, FL

<u>Artist Occupation</u>	<u>Number in Experienced Civilian Labor Force</u>
Actors and Directors	498
Announcers	430
Architects	1,455
Art, Drama, Music Teachers (postsecondary)	155
Authors	258
Dancers	150
Designers	3,334
Musicians and Composers	1,841
Painters, Sculptors, Craft Artists, Printmakers	1,080
Photographers	949
Artists, Performers and Related Workers, N.E.C.	563
TOTAL ARTISTS	10,713

Number of Artists as a Percent of Total Experienced Civilian Labor Force:	1.37
Percent Female:	35.6
Percent Minority:	37.0
Median Earnings (Full-time):	\$14,000

MINNFAPOLIS-ST. PAUL, MN

<u>Artist Occupation</u>	<u>Number in Experienced Civilian Labor Force</u>
Actors and Directors	611
Announcers	267
Architects	1,703
Art, Drama, Music Teachers (postsecondary)	338
Authors	528
Dancers	114
Designers	4,572
Musicians and Composers	1,972
Painters, Sculptors, Craft Artists, Printmakers	2,417
Photographers	1,177
Artists, Performers and Related Workers, N.E.C.	520
TOTAL ARTISTS	14,219

Number of Artists as a Percent of Total Experienced Civilian Labor Force:	1.27
Percent Female:	34.0
Percent Minority:	3.4
Median Earnings (Full-time):	\$18,421

NASSAU-SUFFOLK, NY

<u>Artist Occupation</u>	<u>Number in Experienced Civilian Labor Force</u>
Actors and Directors	686
Announcers	328
Architects	1,286
Art, Drama, Music Teachers (postsecondary)	142
Authors	694
Dancers	62
Designers	6,243
Musicians and Composers	1,664
Painters, Sculptors, Craft Artists, Printmakers	3,033
Photographers	1,526
Artists, Performers and Related Workers, N.E.C.	897
TOTAL ARTISTS	16,561

Number of Artists as a Percent of Total Experienced Civilian Labor Force:	1.35
Percent Female:	32.4
Percent Minority:	5.4
Median Earnings (Full-time):	\$19,000

NEWARK, NJ

<u>Artist Occupation</u>	<u>Number in Experienced Civilian Labor Force</u>
Actors and Directors	471
Announcers	129
Architects	774
Art, Drama, Music Teachers (postsecondary)	161
Authors	412
Dancers	120
Designers	4,043
Musicians and Composers	1,111
Painters, Sculptors, Craft Artists, Printmakers	1,466
Photographers	751
Artists, Performers and Related Workers, N.E.C.	396
TOTAL ARTISTS	9,834

Number of Artists as a Percent of Total Experienced Civilian Labor Force:	1.02
Percent Female:	36.5
Percent Minority:	12.6
Median Earnings (Full-time):	\$19,167

NEW YORK, NY-NJ

<u>Artist Occupation</u>	<u>Number in Experienced Civilian Labor Force</u>
Actors and Directors	13,824
Announcers	1,070
Architects	6,109
Art, Drama, Music Teachers (postsecondary)	1,168
Authors	8,084
Dancers	2,439
Designers	31,653
Musicians and Composers	12,340
Painters, Sculptors, Craft Artists, Printmakers	15,640
Photographers	7,342
Artists, Performers and Related Workers, N.E.C.	3,285
TOTAL ARTISTS	102,954

Number of Artists
as a Percent of
Total Experienced
Civilian Labor Force:

2.45

Percent Female:

37.8

Percent Minority:

15.6

Median Earnings (Full-time):

\$17,960

PHILADELPHIA, PA-NJ

<u>Artist Occupation</u>	<u>Experienced Civilian Labor Force</u>
Actors and Directors	729
Announcers	585
Architects	2,481
Art, Drama, Music Teachers (postsecondary)	602
Authors	839
Dancers	304
Designers	7,844
Musicians and Composers	2,771
Painters, Sculptors, Craft Artists, Printmakers	3,749
Photographers	1,958
Artists, Performers and Related Workers, N.E.C.	972
TOTAL ARTISTS	22,834

Number of Artists as a Percent of Total Experienced Civilian Labor Force:	1.06
Percent Female:	33.9
Percent Minority:	9.0
Median Earnings (Full-time):	\$17,232

PHOENIX, AZ

<u>Artist Occupation</u>	<u>Number in Experienced Civilian Labor Force</u>
Actors and Directors	313
Announcers	337
Architects	1,252
Art, Drama, Music Teachers (postsecondary)	139
Authors	242
Dancers	152
Designers	2,625
Musicians and Composers	1,076
Painters, Sculptors, Craft Artists, Printmakers	1,317
Photographers	740
Artists, Performers and Related Workers, N.E.C.	584
TOTAL ARTISTS	8,777

Number of Artists as a Percent of Total Experienced Civilian Labor Force:	1.25
Percent Female:	34.5
Percent Minority:	11.2
Median Earnings (Full-time):	\$18,438

ST. LOUIS, MO-ILL

<u>Artist Occupation</u>	<u>Number in Experienced Civilian Labor Force</u>
Actor and Directors	322
Announcers	359
Architects	1,288
Art, Drama, Music Teachers (postsecondary)	224
Authors	301
Dancers	22
Designers	3,009
Musicians and Composers	1,361
Painters, Sculptors, Craft Artists, Printmakers	1,717
Photographers	1,060
Artists, Performers and Related Workers, N.E.C.	372
TOTAL ARTISTS	10,035

Number of Artists
as a Percent of
Total Experienced
Civilian Labor Force: .91

Percent Female: 37.6

Percent Minority: 8.2

Median Earnings (Full-time): \$15,750

SAN DIEGO, CA

<u>Artist Occupation</u>	<u>Number in Experienced Civilian Labor Force</u>
Actors and Directors	611
Announcers	287
Architects	1,561
Art, Drama, Music Teachers (postsecondary)	214
Authors	766
Dancers	293
Designers	3,445
Musicians and Composers	1,588
Painters, Sculptors, Craft Artists, Printmakers	1,778
Photographers	906
Artists, Performers and Related Workers, N.E.C.	520
TOTAL ARTISTS	11,969
Number of Artists as a Percent of Total Experienced Civilian Labor Force:	1.47
Percent Female:	37.3
Percent Minority:	13.4
Median Earnings (Full-time):	\$16,786

SAN FRANCISCO-OAKLAND, CA

<u>Artist Occupation</u>	<u>Number in Experienced Civilian Labor Force</u>
Actors and Directors	1,756
Announcers	659
Architects	4,383
Art, Drama, Music Teachers (postsecondary)	572
Authors	2,029
Dancers	454
Designers	8,268
Musicians and Composers	3,419
Painters, Sculptors, Craft Artists, Printmakers	4,516
Photographers	2,249
Artists, Performers and Related Workers, N.E.C.	1,265
TOTAL ARTISTS	29,570
Number of Artists as a Percent of Total Experienced Civilian Labor Force:	1.75
Percent Female:	37.2
Percent Minority:	17.5
Median Earnings (Full-time):	\$17,273

SAN JOSE, CA

<u>Artist Occupation</u>	<u>Number in Experienced Civilian Labor Force</u>
Actors and Directors	269
Announcers	171
Architects	773
Art, Drama, Music Teachers (postsecondary)	191
Authors	454
Dancers	95
Designers	3,209
Musicians and Composers	891
Painters, Sculptors, Craft Artists, Printmakers	1,511
Photographers	622
Artists, Performers and Related Workers, N.E.C.	275
TOTAL ARTISTS	8,461
Number of Artists as a Percent of Total Experienced Civilian Labor Force:	1.22
Percent Female:	39.2
Percent Minority:	17.3
Median Earnings (Full-time):	\$18,500

SEATTLE-EVERETT, WA

<u>Artist Occupation</u>	<u>Number in Experienced Civilian Labor Force</u>
Actors and Directors	671
Announcers	360
Architects	2,081
Art, Drama, Music Teachers (postsecondary)	299
Authors	484
Dancers	164
Designers	3,793
Musicians and Composers	1,837
Painters, Sculptors, Craft Artists, Printmakers	2,254
Photographers	967
Artists, Performers and Related Workers, N.E.C.	391
TOTAL ARTISTS	13,301

Number of Artists as a Percent of Total Experienced Civilian Labor Force:	1.59
Percent Female:	37.3
Percent Minority:	8.7
Median Earnings (Full-time):	\$17,222

WASHINGTON, DC-MD-VA

<u>Artist Occupation</u>	<u>Number in Experienced Civilian Labor Force</u>
Actors and Directors	1,510
Announcers	1,039
Architects	3,414
Art, Drama, Music Teachers (postsecondary)	406
Authors	2,351
Dancers	269
Designers	5,613
Musicians and Composers	2,346
Painters, Sculptors, Craft Artists, Printmakers	4,307
Photographers	2,515
Artists, Performers and Related Workers, N.E.C.	1,206
TOTAL ARTISTS	24,979
Number of Artists as a Percent of Total Experienced Civilian Labor Force:	1.56
Percent Female:	38.9
Percent Minority:	16.9
Median Earnings (Full-time):	\$21,750

Appendix D:

ARTIST OCCUPATIONS AND INDUSTRIAL CLASSIFICATIONS FOR STATES

ARTISTS IN THE EXPERIENCED CIVILIAN LABDR FORCE BY OCCUPATION
AND DETAILED INDUSTRIAL CLASSIFICATION FOR U.S. TOTAL
AS A PERCENTAGE OF ALL ARTISTS IN THE WORK FORCE

	Actors/ Directors	Announ- cers	Archit- ects	Teachers	Authors	Dancers	Musician/ Design Compos	Paint/ Sculpt	Photog	Artists NEC	TOTAL	
Agriculture, Forestry, Fisheries and Mining	0.07	0.07	68.43	0.00	0.22	0.00	14.33	0.30	2.76	0.67	13.13	100.00
Construction	0.23	0.00	26.71	0.00	0.58	0.12	65.32	0.12	4.86	1.50	0.58	100.00
Manufacturing	0.70	0.08	1.30	0.03	2.73	0.09	55.87	1.16	25.87	10.37	1.80	100.00
UTILITIES (subtotal)	26.12	47.56	1.31	0.02	1.70	0.12	7.88	1.36	2.98	9.87	1.07	100.00
Transportaton and Public Utilities	4.32	1.54	13.89	0.00	1.85	0.93	51.23	2.16	13.58	6.48	4.01	100.00
Radio and Television Broadcasting	28.85	54.25	0.03	0.03	1.49	0.06	1.63	1.12	1.38	10.47	0.70	100.00
Other Communications	14.83	9.75	3.39	0.00	4.66	0.00	42.80	3.81	12.71	5.51	2.54	100.00
Wholesale Trade	0.81	0.27	2.57	0.00	0.27	0.00	75.68	0.95	15.54	1.89	2.03	100.00
Retail Trade	0.37	1.48	1.04	0.01	0.17	1.64	77.84	7.78	4.87	1.42	3.39	100.00
Finance, Insurance, and Real Estate	2.03	0.00	36.34	0.00	2.93	0.00	28.89	1.58	14.45	9.93	3.84	100.00
BUSINESS AND REPAIR SERVICES (subtotal)	2.01	0.20	0.71	0.03	1.25	0.02	44.62	1.68	29.34	18.00	2.14	100.00
Advertising	6.36	0.22	0.07	0.00	2.02	0.07	47.04	0.58	37.21	3.03	3.40	100.00
Commercial R&D or Consulting	1.83	0.79	5.50	0.00	5.76	0.00	56.81	1.57	14.40	10.73	2.62	100.00
Business Services NEC	0.30	0.15	0.42	0.02	0.52	0.00	41.69	2.07	28.74	24.56	1.52	100.00
Other Business Services	5.81	0.00	1.66	0.41	1.66	0.00	60.17	1.66	17.84	6.22	4.56	100.00

ARTISTS IN THE EXPERIENCED CIVILIAN LABOR FORCE BY OCCUPATION
AND DETAILED INDUSTRIAL CLASSIFICATION FOR U.S. TOTAL
AS A PERCENTAGE OF ALL ARTISTS IN THE WORK FORCE

	Actors/ Directors	Announ- cers	Archi- tects	Teachers	Authors	Dancers	Musician/ Design	Compos	Paint/ Sculpt	Photog	Artists NEC	TOTAL
Personal Services	0.33	0.80	0.28	0.05	0.14	1.27	2.64	8.35	1.84	74.80	9.49	100.00
ENTERTAINMENT AND RECREA- TION SERVICES (subtotal)	22.84	1.25	0.12	0.07	0.98	5.48	3.49	47.98	1.65	2.34	13.78	100.00
Theater/Motion Pictures	26.12	0.68	0.01	0.01	1.10	4.27	3.23	53.31	1.45	2.24	7.58	100.00
Other Entertainment and Recreation	2.61	4.79	0.78	0.44	0.26	12.98	5.14	15.07	2.87	2.96	52.09	100.00
PROFESSIONAL AND RELATED SERVICES (subtotal)	1.05	0.25	25.92	10.57	13.04	0.16	10.61	13.13	19.96	2.70	2.61	100.00
Elementary & Secondary Schools	2.73	0.39	14.06	21.48	4.69	0.78	10.16	16.02	16.80	7.03	5.86	100.00
Colleges and Universities	2.48	0.78	2.31	60.18	1.52	0.13	7.35	4.35	8.40	6.88	5.61	100.00
Education Services NEC	6.19	0.00	1.03	2.06	3.09	0.00	5.15	53.61	13.40	3.09	12.37	100.00
Museums, Art Galleries, and Zoos	1.27	0.00	1.90	0.00	0.63	0.63	25.95	1.90	39.87	6.33	21.52	100.00
Religious Organizations	1.65	0.13	0.79	0.07	0.73	0.07	1.78	92.08	1.39	0.66	0.66	100.00
Nonprofit Organizations	4.78	1.20	8.37	0.00	7.57	1.99	23.90	16.33	20.72	7.17	7.97	100.00
Engineering and Architect- ural Services	0.07	0.00	75.84	0.00	0.27	0.00	21.66	0.14	1.24	0.32	0.47	100.00
Miscellaneous Professional Services	0.07	0.14	0.12	0.00	39.94	0.17	2.19	2.74	52.24	0.55	1.83	100.00
Other Professional Services	5.98	0.82	8.66	0.41	5.77	0.62	14.23	8.04	23.71	23.71	8.04	100.00
Public Administration	4.86	1.05	25.43	0.10	4.48	0.38	16.19	4.57	19.52	18.57	4.86	100.00

ARTISTS IN THE EXPERIENCED CIVILIAN LABOR FORCE BY OCCUPATION
AND DETAILED INDUSTRIAL CLASSIFICATION FOR U.S. TOTAL
WEIGHTED COUNTS OF ALL ARTISTS IN THE WORK FORCE

	Actors/ Directors	Announ- cers	Architects	Teachers	Authors	Dancers	Design	Musican/ Compos	Paint/ Sculpt	Photog	Artists NEC	TOTAL
Agriculture, Forestry, Fisheries and Mining	20	20	18,340	0	60	0	3,840	80	740	180	3,520	26,800
Construction	40	0	4,620	0	100	20	11,300	20	840	260	100	17,300
Manufacturing	1,040	120	1,920	40	4,040	140	82,740	1,720	38,320	15,360	2,660	148,100
UTILITIES (subtotal)	21,540	39,220	1,080	20	1,400	100	6,500	1,120	2,460	8,140	880	82,460
Transportation and Public Utilities	280	100	900	0	120	60	3,320	140	880	420	260	6,480
Radio and Television Broadcasting	20,560	38,660	20	20	1,060	40	1,160	800	980	7,460	500	71,260
Other Communications	700	460	160	0	220	0	2,020	180	600	260	120	4,720
Wholesale Trade	120	40	380	0	40	0	11,200	140	2,300	280	300	14,800
Retail Trade	600	2,420	1,700	20	280	2,680	127,480	12,740	7,980	2,320	5,560	163,780
Finance, Insurance, and Real Estate	180	0	3,220	0	260	0	2,560	140	1,280	880	340	8,860
BUSINESS AND REPAIR SERVICES (subtotal)	2,420	240	860	40	1,500	20	53,740	2,020	35,340	21,680	2,580	120,440
Advertising	1,760	60	20	0	560	20	13,020	160	10,300	840	940	27,680
Commercial R&D or Consulting	140	60	420	0	440	0	4,340	120	1,100	820	200	7,640
Business Services NEC	240	120	340	20	420	0	33,480	1,660	23,080	19,720	1,220	80,300
Other Business Services	280	0	80	20	80	0	2,900	80	860	300	220	4,820

ARTISTS IN THE EXPERIENCED CIVILIAN LABOR FORCE BY OCCUPATION
AND DETAILED INDUSTRIAL CLASSIFICATION FOR U.S. TOTAL
WEIGHTED COUNTS OF ALL ARTISTS IN THE WORK FORCE

	Actors/ Directors	Announ- cers	Archi- tects	Teachers	Authors	Dancers	Musician/ Design	Compos	Paint/ Sculpt	Photog	Artists NEC	TOTAL
Personal Services	140	340	120	20	60	540	1,120	3,540	780	31,700	4,020	42,380
ENTERTAINMENT AND RECREA- TION SERVICES (subtotal)	37,660	2,060	200	120	1,620	9,040	5,760	79,700	2,720	3,860	22,720	164,860
Theater/Motion Pictures	37,060	960	20	20	1,560	6,060	4,580	75,640	2,060	3,180	10,760	141,900
Other Entertainment and Recreation	600	1,100	180	100	60	2,980	1,180	3,460	660	680	11,960	22,960
PROFESSIONAL AND RELATED SERVICES (subtotal)	2,880	680	70,760	28,860	35,600	440	28,980	35,640	54,500	7,380	7,120	273,040
Elementary & Secondary Schools	140	20	720	1,100	240	40	520	820	860	360	300	5,120
Colleges and Universities	1,140	360	1,060	27,660	700	60	3,580	2,000	3,860	3,160	2,580	45,960
Education Services NEC	120	0	20	40	60	0	100	1,040	260	60	240	1,940
Museums, Art Galleries, and Zoos	40	0	60	0	20	20	820	60	1,260	200	680	3,160
Religious Organizations	500	40	240	20	220	20	540	27,920	420	200	200	30,320
Nonprofit Organizations	240	60	420	0	380	100	1,200	820	1,040	360	400	5,020
Engineering and Architect- ural Services	60	0	67,300	0	240	0	19,220	120	1,100	280	420	88,740
Miscellaneous Professional Services	60	120	100	0	33,180	140	1,820	2,280	43,400	460	1,520	83,080
Other Professional Services	580	80	840	40	560	60	1,380	780	2,300	2,300	780	9,700
Public Administration	1,020	220	5,340	20	940	80	3,400	960	4,100	3,900	1,020	21,000

ARTISTS IN THE EXPERIENCED CIVILIAN LABOR FORCE BY OCCUPATION
AND DETAILED INDUSTRIAL CLASSIFICATION FOR ALABAMA
AS A PERCENTAGE OF ALL ARTISTS IN THE WORK FORCE

	Actors/ Directors	Announ- cers	Archi- tects	Teachers	Authors	Dancers	Musican/ Design	Compos	Paint/ Sculpt	Photog	Artists NEC	TOTAL
Agriculture, Forestry, Fisheries and Mining	0.00	0.00	81.82	0.00	0.00	0.00	4.55	0.00	0.00	0.00	13.64	100.00
Construction	0.00	0.00	17.65	0.00	0.00	0.00	82.35	0.00	0.00	0.00	0.00	100.00
Manufacturing	0.00	0.00	2.00	0.00	0.00	0.00	46.00	2.00	26.00	22.00	2.00	100.00
UTILITIES (subtotal)	13.04	68.12	0.00	0.00	0.00	0.00	11.59	0.00	0.00	5.80	1.45	100.00
Transportation and Public Utilities	0.00	0.00	0.00	0.00	0.00	0.00	83.33	0.00	0.00	0.00	16.67	100.00
Radio and Television Broadcasting	13.33	78.33	0.00	0.00	0.00	0.00	1.67	0.00	0.00	6.67	0.00	100.00
Other Communications	33.33	0.00	0.00	0.00	0.00	0.00	66.67	0.00	0.00	0.00	0.00	100.00
Wholesale Trade	0.00	0.00	0.00	0.00	0.00	0.00	92.86	0.00	0.00	0.00	7.14	100.00
Retail Trade	0.00	1.25	0.00	0.00	0.00	1.25	81.25	6.88	5.00	0.63	3.75	100.00
Finance, Insurance, and Real Estate	0.00	0.00	100.00	0.00	0.00	0.00	0.00	0.00	0.00	0.00	0.00	100.00
BUSINESS AND REPAIR SERVICES (subtotal)	1.96	0.00	0.00	0.00	0.00	0.00	41.18	7.84	31.37	17.65	0.00	100.00
Advertising	0.00	0.00	0.00	0.00	0.00	0.00	33.33	0.00	60.00	6.67	0.00	100.00
Commercial R&D or Consulting	0.00	0.00	0.00	0.00	0.00	0.00	0.00	0.00	0.00	100.00	0.00	100.00
Business Services NEC	2.94	0.00	0.00	0.00	0.00	0.00	47.06	11.76	17.65	20.59	0.00	100.00
Other Business Services	0.00	0.00	0.00	0.00	0.00	0.00	0.00	0.00	100.00	0.00	0.00	100.00

ARTISTS IN THE EXPERIENCED CIVILIAN LABOR FORCE BY OCCUPATION
AND DETAILED INDUSTRIAL CLASSIFICATION FOR ALABAMA
AS A PERCENTAGE OF ALL ARTISTS IN THE WORK FORCE

	Actors/ Directors	Announ- cers	Archi- tects	Teachers	Authors	Dancers	Musican/ Design Compos	Paint/ Sculpt	Photog	Artists NEC	TOTAL	
Personal Services	0.00	0.00	0.00	0.00	0.00	0.00	0.00	6.06	0.00	81.82	12.12	100.00
ENTERTAINMENT AND RECREA- TION SERVICES (subtotal)	13.33	4.44	0.00	0.00	0.00	8.89	0.00	55.56	2.22	0.00	15.56	100.00
Theater/Motion Pictures	18.18	0.00	0.00	0.00	0.00	3.03	0.00	69.70	0.00	0.00	9.09	100.00
Other Entertainment and Recreation	0.00	16.67	0.00	0.00	0.00	25.00	0.00	16.67	8.33	0.00	33.33	100.00
PROFESSIONAL AND RELATED SERVICES (subtotal)	3.13	0.00	23.44	18.75	1.56	0.00	3.91	21.88	19.53	4.69	3.13	100.00
Elementary & Secondary Schools	0.00	0.00	0.00	40.00	0.00	0.00	0.00	40.00	20.00	0.00	0.00	100.00
Colleges and Universities	2.94	0.00	2.94	61.76	0.00	0.00	0.00	5.88	14.71	11.76	0.00	100.00
Education Services NEC	0.00	0.00	0.00	50.00	0.00	0.00	0.00	0.00	50.00	0.00	0.00	100.00
Museums, Art Galleries, and Zoos	0.00	0.00	0.00	0.00	0.00	0.00	0.00	0.00	0.00	0.00	0.00	0.00
Religious Organizations	3.85	0.00	0.00	0.00	0.00	0.00	0.00	88.46	0.00	3.85	3.85	100.00
Nonprofit Organizations	0.00	0.00	66.67	0.00	0.00	0.00	0.00	0.00	33.33	0.00	0.00	100.00
Engineering and Architect- ural Services	0.00	0.00	83.87	0.00	0.00	0.00	16.13	0.00	0.00	0.00	0.00	100.00
Miscellaneous Professional Services	0.00	0.00	0.00	0.00	10.53	0.00	0.00	0.00	78.95	0.00	10.53	100.00
Other Professional Services	25.00	0.00	12.50	0.00	0.00	0.00	0.00	12.50	25.00	12.50	12.50	100.00
Public Administration	9.09	0.00	0.00	0.00	9.09	0.00	0.00	0.00	54.55	27.27	0.00	100.00

ARTISTS IN THE EXPERIENCED CIVILIAN LABOR FORCE BY OCCUPATION
AND DETAILED INDUSTRIAL CLASSIFICATION FOR ALABAMA
WEIGHTED COUNTS OF ALL ARTISTS IN THE WORK FORCE

	Actors/ Directors	Announ- cers	Archi- tects	Teachers	Authors	Dancers	Musican/ Design Compos	Paint/ Sculpt	Photog	Artists NEC	TOTAL
Agriculture, Forestry, Fisheries and Mining	0	0	360	0	0	0	20	0	0	60	440
Construction	0	0	60	0	0	0	280	0	0	0	340
Manufacturing	0	0	20	0	0	0	460	20	260	220	1,000
UTILITIES (subtotal)	180	940	0	0	0	0	160	0	0	80	1,380
Transportation and Public Utilities	0	0	0	0	0	0	100	0	0	20	120
Radio and Television Broadcasting	160	940	0	0	0	0	20	0	80	0	1,200
Other Communications	20	0	0	0	0	0	40	0	0	0	60
Wholesale Trade	0	0	0	0	0	0	260	0	0	20	280
Retail Trade	0	40	0	0	0	40	2,600	220	160	120	3,200
Finance, Insurance, and Real Estate	0	0	20	0	0	0	0	0	0	0	20
BUSINESS AND REPAIR SERVICES (subtotal)	20	0	0	0	0	0	420	80	320	180	1,020
Advertising	0	0	0	0	0	0	100	0	180	20	300
Commercial R&D or Consulting	0	0	0	0	0	0	0	0	20	0	20
Business Services NEC	20	0	0	0	0	0	320	80	120	140	680
Other Business Services	0	0	0	0	0	0	0	0	20	0	20

ARTISTS IN THE EXPERIENCED CIVILIAN LABOR FORCE BY OCCUPATION
AND DETAILED INDUSTRIAL CLASSIFICATION FOR ALABAMA
WEIGHTED COUNTS OF ALL ARTISTS IN THE WORK FORCE

	Actors/ Directors	Announ- cers	Archi- tects	Teachers	Authors	Dancers	Musican/ Design	Compos	Paint/ Sculpt	Photog	Artists NEC	TOTAL
Personal Services	0	0	0	0	0	0	0	40	0	540	80	660
ENTERTAINMENT AND RECREA- TION SERVICES (subtotal)	120	40	0	0	0	80	0	500	20	0	140	900
Theater/Motion Pictures	120	0	0	0	0	20	0	460	0	0	60	660
Other Entertainment and Recreation	0	40	0	0	0	60	0	40	20	0	80	240
PROFESSIONAL AND RELATED SERVICES (subtotal)	80	0	600	480	40	0	100	560	500	120	80	2,560
Elementary & Secondary Schools	0	0	0	40	0	0	0	40	20	0	0	100
Colleges and Universities	20	0	20	420	0	0	0	10	100	80	0	680
Education Services NEC	0	0	0	20	0	0	0	0	20	0	0	40
Museums, Art Galleries, and Zoos	0	0	0	0	0	0	0	0	0	0	0	0
Religious Organizations	20	0	0	0	0	0	0	460	0	20	20	520
Nonprofit Organizations	0	0	40	0	0	0	0	0	20	0	0	60
Engineering and Architect- ural Services	0	0	520	0	0	0	100	0	0	0	0	620
Miscellaneous Professional Services	0	0	0	0	40	0	0	0	300	0	40	380
Other Professional Services	40	0	20	0	0	0	0	20	40	20	20	160
Public Administration	20	0	0	0	20	0	0	0	120	60	0	220

ARTISTS IN THE EXPERIENCED CIVILIAN LABOR FORCE BY OCCUPATION
AND DETAILED INDUSTRIAL CLASSIFICATION FOR ALASKA
AS A PERCENTAGE OF ALL ARTISTS IN THE WORK FORCE

	Actors/ Directors	Announ- cers	Archi- tects	Teachers	Authors	Dancers	Musican/ Design	Compos	Paint/ Sculpt	Photog	Artists NEC	TOTAL
Agriculture, Forestry, Fisheries and Mining	0.00	0.00	0.00	0.00	0.00	0.00	0.00	0.00	0.00	100.00	0.00	100.00
Construction	0.00	0.00	0.00	0.00	0.00	0.00	100.00	0.00	0.00	0.00	0.00	100.00
Manufacturing	0.00	0.00	0.00	0.00	14.29	0.00	28.57	0.00	57.14	0.00	0.00	100.00
UTILITIES (subtotal)	25.00	60.00	0.00	0.00	0.00	0.00	0.00	0.00	0.00	15.00	0.00	100.00
Transportation and Public Utilities	0.00	0.00	0.00	0.00	0.00	0.00	0.00	0.00	0.00	100.00	0.00	100.00
Radio and Television Broadcasting	26.32	63.16	0.00	0.00	0.00	0.00	0.00	0.00	0.00	10.53	0.00	100.00
Other Communications	0.00	0.00	0.00	0.00	0.00	0.00	0.00	0.00	0.00	0.00	0.00	0.00
Wholesale Trade	0.00	0.00	0.00	0.00	0.00	0.00	0.00	0.00	0.00	0.00	0.00	0.00
Retail Trade	0.00	0.00	0.00	0.00	0.00	7.14	78.57	0.00	7.14	0.00	7.14	100.00
Finance, Insurance, and Real Estate	0.00	0.00	0.00	0.00	0.00	0.00	0.00	0.00	0.00	0.00	0.00	0.00
BUSINESS AND REPAIR SERVICES (subtotal)	0.00	0.00	0.00	0.00	0.00	0.00	55.56	0.00	0.00	33.33	11.11	100.00
Advertising	0.00	0.00	0.00	0.00	0.00	0.00	0.00	0.00	0.00	0.00	0.00	0.00
Commercial R&D or Consulting	0.00	0.00	0.00	0.00	0.00	0.00	75.00	0.00	0.00	0.00	25.00	100.00
Business Services NEC	0.00	0.00	0.00	0.00	0.00	0.00	25.00	0.00	0.00	75.00	0.00	100.00
Other Business Services	0.00	0.00	0.00	0.00	0.00	0.00	100.00	0.00	0.00	0.00	0.00	100.00

ARTISTS IN THE EXPERIENCED CIVILIAN LABOR FORCE BY OCCUPATION
AND DETAILED INDUSTRIAL CLASSIFICATION FOR ALASKA
AS A PERCENTAGE OF ALL ARTISTS IN THE WORK FORCE

	Actors/ Directors	Announ- cers	Archi- tects	Teachers	Authors	Dancers	Musician/ Design Compos	Paint/ Sculpt	Photog	Artists NEC	TOTAL
Personal Services	0.00	0.00	0.00	0.00	0.00	0.00	0.00	0.00	80.00	20.00	100.00
ENTERTAINMENT AND RECREA- TION SERVICES (subtotal)	11.76	0.00	0.00	0.00	0.00	11.76	0.00	52.94	0.00	11.76	100.00
Theater/Motion Pictures	12.50	0.00	0.00	0.00	0.00	12.50	0.00	56.25	0.00	12.50	100.00
Other Entertainment and Recreation	0.00	0.00	0.00	0.00	0.00	0.00	0.00	0.00	0.00	100.00	100.00
PROFESSIONAL AND RELATED SERVICES (subtotal)	0.00	0.00	33.33	18.52	14.81	0.00	0.00	11.11	18.52	3.70	100.00
Elementary & Secondary Schools	0.00	0.00	0.00	0.00	0.00	0.00	0.00	0.00	0.00	0.00	0.00
Colleges and Universities	0.00	0.00	0.00	62.50	12.50	0.00	0.00	0.00	12.50	12.50	100.00
Education Services NEC	0.00	0.00	0.00	0.00	0.00	0.00	0.00	0.00	0.00	0.00	0.00
Museums, Art Galleries, and Zoos	0.00	0.00	0.00	0.00	0.00	0.00	0.00	0.00	0.00	0.00	0.00
Religious Organizations	0.00	0.00	0.00	0.00	0.00	0.00	0.00	100.00	0.00	0.00	100.00
Nonprofit Organizations	0.00	0.00	0.00	0.00	0.00	0.00	0.00	100.00	0.00	0.00	100.00
Engineering and Architect- ural Services	0.00	0.00	100.00	0.00	0.00	0.00	0.00	0.00	0.00	0.00	100.00
Miscellaneous Professional Services	0.00	0.00	0.00	0.00	42.86	0.00	0.00	0.00	57.14	0.00	100.00
Other Professional Services	0.00	0.00	0.00	0.00	0.00	0.00	0.00	0.00	0.00	0.00	0.00
Public Administration	0.00	0.00	57.14	0.00	0.00	0.00	28.57	0.00	0.00	14.29	100.00

ARTISTS IN THE EXPERIENCED CIVILIAN LABOR FORCE BY OCCUPATION
AND DETAILED INDUSTRIAL CLASSIFICATION FOR ALASKA
WEIGHTED COUNTS OF ALL ARTISTS IN THE WORK FORCE

	Actors/ Directors	Announ- cers	Archi- tects	Teachers	Authors	Dancers	Musican/ Design Compos	Paint/ Sculpt	Protog	Artists NEC	TOTAL
Agriculture, Forestry, Fisheries and Mining	0	0	0	0	0	0	0	0	20	0	20
Construction	0	0	0	0	0	0	20	0	0	0	20
Manufacturing	0	0	0	0	20	0	40	0	80	0	140
UTILITIES (subtotal)	100	240	0	0	0	0	0	0	60	0	400
Transportaton and Public Utilities	0	0	0	0	0	0	0	0	20	0	20
Radio and Television Broadcasting	100	240	0	0	0	0	0	0	40	0	380
Other Communications	0	0	0	0	0	0	0	0	0	0	0
Wholesale Trade	0	0	0	0	0	0	0	0	0	0	0
Retail Trade	0	0	0	0	0	20	220	0	20	20	280
Finance, Insurance, and Real Estate	0	0	0	0	0	0	0	0	0	0	0
BUSINESS AND REPAIR SERVICES (subtotal)	0	0	0	0	0	0	100	0	60	20	180
Advertising	0	0	0	0	0	0	0	0	0	0	0
Commercial R&D or Consulting	0	0	0	0	0	0	60	0	0	20	80
Business Services NEC	0	0	0	0	0	0	20	0	60	0	80
Other Business Services	0	0	0	0	0	0	20	0	0	0	20

ARTISTS IN THE EXPERIENCED CIVILIAN LABOR FORCE BY OCCUPATION
AND DETAILED INDUSTRIAL CLASSIFICATION FOR ALASKA
WEIGHTED COUNTS OF ALL ARTISTS IN THE WORK FORCE

	Actors/ Directors	Announ- cers	Archi- tects	Teachers	Authors	Dancers	Musican/ Design Compos	Paint/ Sculpt	Photog	Artists NEC	TOTAL
Personal Services	0	0	0	0	0	0	0	0	80	20	100
ENTERTAINMENT AND RECREA- TION SERVICES (subtotal)	40	0	0	0	0	40	0	180	40	40	340
Theater/Motion Pictures	40	0	0	0	0	40	0	180	40	20	320
Other Entertainment and Recreation	0	0	0	0	0	0	0	0	0	20	20
PROFESSIONAL AND RELATED SERVICES (subtotal)	0	0	180	100	80	0	0	60	100	0	540
Elementary & Secondary Schools	0	0	0	0	0	0	0	0	0	0	0
Colleges and Universities	0	0	0	100	20	0	0	0	20	20	160
Education Services NEC	0	0	0	0	0	0	0	0	0	0	0
Museums, Art Galleries, and Zoos	0	0	0	0	0	0	0	0	0	0	0
Religious Organizations	0	0	0	0	0	0	0	40	0	0	40
Nonprofit Organizations	0	0	0	0	0	0	0	20	0	0	20
Engineering and Architect- ural Services	0	0	180	0	0	0	0	0	0	0	180
Miscellaneous Professional Services	0	0	0	0	60	0	0	0	80	0	140
Other Professional Services	0	0	0	0	0	0	0	0	0	0	0
Public Administration	0	0	80	0	0	0	40	0	0	20	140

ARTISTS IN THE EXPERIENCED CIVILIAN LABDR FORCE BY OCCUPATION
AND DETAILED INDUSTRIAL CLASSIFICATION FOR ARIZONA
AS A PERCENTAGE OF ALL ARTISTS IN THE WORK FORCE

	Actors/ Directors	Announ- cers	Archi- tects	Teachers	Authors	Dancers	Musician/ Design Compos	Paint/ Sculpt	Photog	Artists NEC	TOTAL	
Agriculture, Forestry, Fisheries and Mining	0.00	0.00	80.95	0.00	0.00	0.00	11.90	0.00	0.00	0.00	7.14	100.00
Construction	0.00	0.00	25.00	0.00	0.00	0.00	41.67	0.00	25.00	0.00	8.33	100.00
Manufacturing	1.28	0.00	0.00	0.00	6.41	1.28	47.44	2.56	30.77	5.13	5.13	100.00
UTILITIES (subtotal)	9.26	61.11	0.00	0.00	0.00	0.00	5.56	5.56	5.56	11.11	1.85	100.00
Transportation and Public Utilities	0.00	0.00	0.00	0.00	0.00	0.00	50.00	0.00	50.00	0.00	0.00	100.00
Radio and Television Broadcasting	10.20	65.31	0.00	0.00	0.00	0.00	2.04	6.12	2.04	12.24	2.04	100.00
Other Communications	0.00	100.00	0.00	0.00	0.00	0.00	0.00	0.00	0.00	0.00	0.00	100.00
Wholesale Trade	0.00	0.00	0.00	0.00	0.00	0.00	87.50	0.00	12.50	0.00	0.00	100.00
Retail Trade	0.00	0.00	0.00	0.00	0.00	1.80	68.47	14.41	5.41	1.80	8.11	100.00
Finance, Insurance, and Real Estate	0.00	0.00	30.00	0.00	0.00	0.00	30.00	10.00	10.00	20.00	0.00	100.00
BUSINESS AND REPAIR SERVICES (subtotal)	0.00	0.00	0.00	0.00	0.00	0.00	32.79	0.00	27.87	36.07	3.28	100.00
Advertising	0.00	0.00	0.00	0.00	0.00	0.00	50.00	0.00	25.00	12.50	12.50	100.00
Commercial R&D or Consulting	0.00	0.00	0.00	0.00	0.00	0.00	0.00	0.00	0.00	0.00	0.00	0.00
Business Services NEC	0.00	0.00	0.00	0.00	0.00	0.00	29.41	0.00	29.41	41.18	0.00	100.00
Other Business Services	0.00	0.00	0.00	0.00	0.00	0.00	50.00	0.00	0.00	0.00	50.00	100.00

ARTISTS IN THE EXPERIENCED CIVILIAN LABOR FORCE BY OCCUPATION
AND DETAILED INDUSTRIAL CLASSIFICATION FOR ARIZONA
AS A PERCENTAGE OF ALL ARTISTS IN THE WORK FORCE

	Actors/ Directors	Announ- cers	Archit- ects	Teachers	Authors	Dancers	Musican/ Design Compos	Paint/ Sculpt	Photog	Artists NEC	TOTAL	
Personal Services	0.00	0.00	3.70	0.00	0.00	0.00	3.70	18.52	0.00	62.96	11.11	100.00
ENTERTAINMENT AND RECREA- TION SERVICES (subtotal)	22.11	0.00	0.00	0.00	0.00	3.16	4.21	42.11	0.00	1.05	27.37	100.00
Theater/Motion Pictures	27.03	0.00	0.00	0.00	0.00	4.05	1.35	51.35	0.00	1.35	14.86	100.00
Other Entertainment and Recreation	4.76	0.00	0.00	0.00	0.00	0.00	14.29	9.52	0.00	0.00	71.43	100.00
PROFESSIONAL AND RELATED SERVICES (subtotal)	2.50	0.63	34.38	8.75	11.88	0.00	9.38	10.00	20.63	1.25	0.63	100.00
Elementary & Secondary Schools	0.00	11.11	0.00	11.11	0.00	0.00	11.11	0.00	66.67	0.00	0.00	100.00
Colleges and Universities	11.54	0.00	3.85	50.00	0.00	0.00	7.69	7.69	15.38	3.85	0.00	100.00
Education Services NEC	0.00	0.00	0.00	0.00	0.00	0.00	0.00	0.00	0.00	0.00	0.00	0.00
Museums, Art Galleries, and Zoos	0.00	0.00	0.00	0.00	0.00	0.00	0.00	0.00	0.00	0.00	100.00	100.00
Religious Organizations	0.00	0.00	0.00	0.00	0.00	0.00	0.00	100.00	0.00	0.00	0.00	100.00
Nonprofit Organizations	0.00	0.00	25.00	0.00	25.00	0.00	25.00	0.00	25.00	0.00	0.00	100.00
Engineering and Architect- ural Services	0.00	0.00	82.81	0.00	0.00	0.00	17.19	0.00	0.00	0.00	0.00	100.00
Miscellaneous Professional Services	0.00	0.00	0.00	0.00	46.15	0.00	0.00	0.00	53.85	0.00	0.00	100.00
Other Professional Services	25.00	0.00	0.00	0.00	0.00	0.00	0.00	25.00	25.00	25.00	0.00	100.00
Public Administration	9.09	0.00	45.45	0.00	0.00	0.00	0.00	0.00	18.18	9.09	18.18	100.00

ARTISTS IN THE EXPERIENCED CIVILIAN LABOR FORCE BY OCCUPATION
AND DETAILED INDUSTRIAL CLASSIFICATION FOR ARIZONA
WEIGHTED COUNTS OF ALL ARTISTS IN THE WORK FORCE

	Actors/ Directors	Announ- cers	Archi- tects	Teachers	Authors	Dancers	Musican/ Design Compos	Paint/ Sculpt	Photog	Artists NEC	TOTAL
Agriculture Forestry, Fisheries and Mining	0	0	600	0	0	0	100	0	0	60	840
Construction	0	0	60	0	0	0	100	0	60	20	240
Manufacturing	20	0	0	0	100	20	740	40	480	80	1,560
UTILITIES (subtotal)	100	660	0	0	0	0	60	60	120	20	1,080
Transportation and Public Utilities	0	0	0	0	0	0	40	0	40	0	80
Radio and Television Broadcasting	100	640	0	0	0	0	20	60	20	120	980
Other Communications	0	20	0	0	0	0	0	0	0	0	20
Wholesale Trade	0	0	0	0	0	0	140	0	20	0	160
Retail Trade	0	0	0	0	0	40	1,520	320	120	180	2,220
Finance, Insurance, and Real Estate	0	0	60	0	0	0	60	20	20	0	200
BUSINESS AND REPAIR SERVICES (subtotal)	0	0	0	0	0	0	400	0	340	40	1,220
Advertising	0	0	0	0	0	0	80	0	40	20	160
Commercial R&D or Consulting	0	0	0	0	0	0	0	0	0	0	0
Business Services NEC	0	0	0	0	0	0	300	0	300	0	1,020
Other Business Services	0	0	0	0	0	0	20	0	0	20	40

ARTISTS IN THE EXPERIENCED CIVILIAN LABOR FORCE BY OCCUPATION
AND DETAILED INDUSTRIAL CLASSIFICATION FOR ARIZONA
WEIGHTED COUNTS OF ALL ARTISTS IN THE WORK FORCE

	Actors/ Directors	Announ- cers	Archi- tects	Teachers	Authors	Dancers	Musician/ Design	Compos	Paint/ Sculpt	Photog	Artists NEC	TOTAL
Personal Services	0	0	20	0	0	0	20	100	0	340	60	540
ENTERTAINMENT AND RECREA- TION SERVICES (subtotal)	420	0	0	0	0	60	80	800	0	20	520	1,900
Theater/Motion Pictures	400	0	0	0	0	60	20	760	0	20	220	1,480
Other Entertainment and Recreation	20	0	0	0	0	0	60	40	0	0	300	420
PROFESSIONAL AND RELATED SERVICES (subtotal)	80	20	1,100	280	380	0	300	320	660	40	20	3,200
Elementary & Secondary Schools	0	20	0	20	0	0	20	0	120	0	0	180
Colleges and Universities	60	0	20	260	0	0	40	40	80	20	0	520
Education Services NEC	0	0	0	0	0	0	0	0	0	0	0	0
Museums, Art Galleries, and Zoos	0	0	0	0	0	0	0	0	0	0	20	20
Religious Organizations	0	0	0	0	0	0	0	260	0	0	0	260
Nonprofit Organizations	0	0	20	0	20	0	20	0	20	0	0	80
Engineering and Architect- ural Services	0	0	1,060	0	0	0	220	0	0	0	0	1,280
Miscellaneous Professional Services	0	0	0	0	360	0	0	0	420	0	0	780
Other Professional Services	20	0	0	0	0	0	0	20	20	20	0	80
Public Administration	20	0	100	0	0	0	0	0	40	20	40	220

ARTISTS IN THE EXPERIENCED CIVILIAN LABOR FORCE BY OCCUPATION
AND DETAILED INDUSTRIAL CLASSIFICATION FOR ARKANSAS
AS A PERCENTAGE OF ALL ARTISTS IN THE WORK FORCE

	Actors/ Directors	Announ- cers	Archi- tects	Teachers	Authors	Dancers	Musican/ Design Compos	Paint/ Sculpt	Photog	Artists NEC	TOTAL	
Agriculture, Forestry, Fisheries and Mining	0.00	0.00	33.33	0.00	0.00	0.00	22.22	0.00	0.00	0.00	44.44	100.00
Construction	0.00	0.00	0.00	0.00	0.00	0.00	66.67	0.00	33.33	0.00	0.00	100.00
Manufacturing	0.00	0.00	0.00	0.00	4.55	0.00	45.45	0.00	27.27	22.73	0.00	100.00
UTILITIES (subtotal)	18.42	65.79	0.00	0.00	2.63	0.00	5.26	0.00	2.83	5.26	0.00	100.00
Transportation and Public Utilities	0.00	0.00	0.00	0.00	0.00	0.00	100.00	0.00	0.00	0.00	0.00	100.00
Radio and Television Broadcasting	19.44	69.44	0.00	0.00	2.78	0.00	0.00	0.00	2.78	5.56	0.00	100.00
Other Communications	0.00	0.00	0.00	0.00	0.00	0.00	0.00	0.00	0.00	0.00	0.00	0.00
Wholesale Trade	0.00	0.00	0.00	0.00	0.00	0.00	50.00	0.00	50.00	0.00	0.00	100.00
Retail Trade	0.00	0.00	0.00	0.00	0.00	1.22	81.71	2.76	4.88	1.22	1.22	100.00
Finance, Insurance, and Real Estate	0.00	0.00	0.00	0.00	0.00	0.00	0.00	0.00	0.00	50.00	50.00	100.00
BUSINESS AND REPAIR SERVICES (subtotal)	0.00	5.56	0.00	0.00	0.00	0.00	50.00	0.00	22.22	22.22	0.00	100.00
Advertising	0.00	33.33	0.00	0.00	0.00	0.00	33.33	0.00	33.33	0.00	0.00	100.00
Commercial R&D or Consulting	0.00	0.00	0.00	0.00	0.00	0.00	0.00	0.00	100.00	0.00	0.00	100.00
Business Services NEC	0.00	0.00	0.00	0.00	0.00	0.00	53.85	0.00	15.38	30.77	0.00	100.00
Other Business Services	0.00	0.00	0.00	0.00	0.00	0.00	100.00	0.00	0.00	0.00	0.00	100.00

ARTISTS IN THE EXPERIENCED CIVILIAN LABOR FORCE BY OCCUPATION
AND DETAILED INDUSTRIAL CLASSIFICATION FOR ARKANSAS
AS A PERCENTAGE OF ALL ARTISTS IN THE WORK FORCE

	Actors/ Directors	Announ- cers	Archi- tects	Teachers	Authors	Dancers	Musican/ Design	Compos	Paint/ Sculpt	Photog	Artists NEC	TOTAL
Personal Services	0.00	0.00	0.00	0.00	0.00	0.00	0.00	0.00	0.00	100.00	0.00	100.00
ENTERTAINMENT AND RECREA- TION SERVICES (subtotal)	15.79	5.26	0.00	0.00	0.00	0.00	5.26	52.63	0.00	5.26	15.79	100.00
Theater/Motion Pictures	17.65	5.88	0.00	0.00	0.00	0.00	0.00	58.82	0.00	0.00	17.65	100.00
Other Entertainment and Recreation	0.00	0.00	0.00	0.00	0.00	0.00	50.00	0.00	0.00	50.00	0.00	100.00
PROFESSIONAL AND RELATED SERVICES (subtotal)	3.77	0.00	32.08	9.43	5.66	0.00	7.55	22.67	18.87	0.00	0.00	100.00
Elementary & Secondary Schools	0.00	0.00	0.00	0.00	0.00	0.00	0.00	0.00	0.00	0.00	0.00	0.00
Colleges and Universities	11.11	0.00	11.11	55.56	0.00	0.00	11.11	0.00	11.11	0.00	0.00	100.00
Education Services NEC	0.00	0.00	0.00	0.00	0.00	0.00	0.00	0.00	0.00	0.00	0.00	0.00
Museums, Art Galleries, and Zoos	50.00	0.00	0.00	0.00	0.00	0.00	0.00	0.00	50.00	0.00	0.00	100.00
Religious Organizations	0.00	0.00	0.00	0.00	0.00	0.00	0.00	100.00	0.00	0.00	0.00	100.00
Nonprofit Organizations	0.00	0.00	0.00	0.00	0.00	0.00	0.00	0.00	0.00	0.00	0.00	0.00
Engineering and Architect- ural Services	0.00	0.00	84.21	0.00	0.00	0.00	15.79	0.00	0.00	0.00	0.00	100.00
Miscellaneous Professional Services	0.00	0.00	0.00	0.00	27.27	0.00	0.00	0.00	72.73	0.00	0.00	100.00
Other Professional Services	0.00	0.00	0.00	0.00	0.00	0.00	0.00	0.00	0.00	0.00	0.00	0.00
Public Administration	0.00	0.00	12.50	0.00	0.00	12.50	25.00	0.00	25.00	25.00	0.00	100.00

ARTISTS IN THE EXPERIENCED CIVILIAN LABDR FORCE BY OCCUPATION
AND DETAILED INDUSTRIAL CLASSIFICATION FOR ARKANSAS
WEIGHTED COUNTS OF ALL ARTISTS IN THE WORK FORCE

	Actors/ Directors	Announ- cers	Archi- tects	Teachers	Authors	Dancers	Musican/ Design	Compos	Paint/ Sculpt	Photog	Artists NEC	TOTAL
Agriculture, Forestry, Fisheries and Mining	0	0	60	0	0	0	40	0	0	0	80	150
Construction	0	0	0	0	0	0	40	0	20	0	0	60
Manufacturing	0	0	0	0	20	0	200	0	120	100	0	440
UTILITIES (subtotal)	140	500	0	0	20	0	40	0	20	40	0	760
Transportation and Public Utilities	0	0	0	0	0	0	40	0	0	0	0	40
Radio and Television Broadcasting	140	500	0	0	20	0	0	0	20	40	0	720
Other Communications	0	0	0	0	0	0	0	0	0	0	0	0
Wholesale Trade	0	0	0	0	0	0	40	0	40	0	0	80
Retail Trade	0	0	0	0	0	20	1,340	160	80	20	20	1,640
Finance, Insurance, and Real Estate	0	0	0	0	0	0	0	0	0	20	20	40
BUSINESS AND REPAIR SERVICES (subtotal)	0	20	0	0	0	0	180	0	80	80	0	360
Advertising	0	20	0	0	0	0	20	0	20	0	0	60
Commercial R&D or Consulting	0	0	0	0	0	0	0	0	20	0	0	20
Business Services NEC	0	0	0	0	0	0	140	0	40	80	0	260
Other Business Services	0	0	0	0	0	0	20	0	0	0	0	20

ARTISTS IN THE EXPERIENCED CIVILIAN LABOR FORCE BY OCCUPATION
AND DETAILED INDUSTRIAL CLASSIFICATION FOR ARKANSAS
WEIGHTED COUNTS OF ALL ARTISTS IN THE WORK FORCE

	Actors/ Directors	Announ- cers	Archi- tects	Teachers	Authors	Dancers	Musican/ Design Compos	Paint/ Sculpt	Photog	Artists NEC	TOTAL
Personal Services	0	0	0	0	0	0	0	0	220	0	220
ENTERTAINMENT AND RECREA- TION SERVICES (subtotal)	60	20	0	0	0	0	20	200	0	20	380
Theater/Motion Pictures	60	20	0	0	0	0	0	200	0	0	340
Other Entertainment and Recreation	0	0	0	0	0	0	20	0	0	20	40
PROFESSIONAL AND RELATED SERVICES (subtotal)	40	0	340	100	60	0	80	240	200	0	1,060
Elementary & Secondary Schools	0	0	0	0	0	0	0	0	0	0	0
Colleges and Universities	20	0	20	100	0	0	20	0	20	0	180
Education Services NEC	0	0	0	0	0	0	0	0	0	0	0
Museums, Art Galleries, and Zcos	20	0	0	0	0	0	0	0	20	0	40
Religious Organizations	0	0	0	0	0	0	0	240	0	0	240
Nonprofit Organizations	0	0	0	0	0	0	0	0	0	0	0
Engineering and Architect- ural Services	0	0	320	0	0	0	60	0	0	0	380
Miscellaneous Professional Services	0	0	0	0	60	0	0	0	160	0	220
Other Professional Services	0	0	0	0	0	0	0	0	0	0	0
Public Administration	0	0	20	0	0	20	40	0	40	40	160

ARTISTS IN THE EXPERIENCED CIVILIAN LABOR FORCE BY OCCUPATION
AND DETAILED INDUSTRIAL CLASSIFICATION FOR CALIFORNIA
AS A PERCENTAGE OF ALL ARTISTS IN THE WORK FORCE

	Actors/ Directors	Announ- cers	Archi- tects	Teachers	Authors	Dancers	Musician/ Design	Compos	Paint/ Sculpt	Photog	Artists NEC	TOTAL
Agriculture, Forestry, Fisheries and Mining	0.00	0.00	78.15	0.00	0.42	0.00	9.24	0.42	3.36	0.84	7.56	100.00
Construction	0.00	0.00	21.88	0.00	1.25	0.00	73.13	0.00	1.88	1.25	0.63	100.00
Manufacturing	0.93	0.09	0.75	0.00	2.89	0.00	55.64	2.05	28.70	7.08	1.86	100.00
UTILITIES (subtotal)	34.01	32.99	2.24	0.00	3.87	0.41	8.55	2.04	4.07	8.76	3.05	100.00
Transportation and Public Utilities	6.25	2.08	22.92	0.00	2.08	0.00	31.25	0.00	16.67	6.25	12.50	100.00
Radio and Television Broadcasting	38.88	38.88	0.00	0.00	4.40	0.49	2.20	1.96	1.71	9.29	2.20	100.00
Other Communications	14.71	5.88	0.00	0.00	0.00	0.00	52.94	5.88	14.71	5.88	0.00	100.00
Wholesale Trade	2.94	0.98	0.00	0.00	0.98	0.00	75.49	1.96	14.71	0.98	1.96	100.00
Retail Trade	0.10	1.38	0.88	0.00	0.59	1.67	70.04	13.16	5.30	1.47	5.40	100.00
Finance, Insurance, and Real Estate	0.00	0.00	49.38	0.00	1.23	0.00	27.16	2.47	13.58	4.94	1.23	100.00
BUSINESS AND REPAIR SERVICES (subtotal)	2.30	0.10	0.86	0.00	2.11	0.00	42.20	2.49	29.47	18.18	2.30	100.00
Advertising	7.51	0.58	0.00	0.00	4.62	0.00	42.20	0.00	39.88	1.16	4.05	100.00
Commercial R&D or Consulting	4.26	0.00	8.51	0.00	8.51	0.00	42.55	4.26	21.28	8.51	2.13	100.00
Business Services NEC	0.65	0.00	0.65	0.00	1.29	0.00	41.42	2.97	28.00	23.35	1.68	100.00
Other Business Services	8.00	0.00	0.00	0.00	0.00	0.00	54.00	2.00	24.00	6.00	6.00	100.00

ARTISTS IN THE EXPERIENCED CIVILIAN LABOR FORCE BY OCCUPATION
AND DETAILED INDUSTRIAL CLASSIFICATION FOR CALIFORNIA
AS A PERCENTAGE OF ALL ARTISTS IN THE WORK FORCE

	Actors/ Directors	Announ- cers	Arch1- tects	Teachers	Authors	Dancers	Musican/ Design Compos	Paint/ Sculpt	Photog	Arti-ts NEC	TOTAL	
Personal Services	0.8	0.00	0.00	0.00	0.81	0.40	2.83	10.12	2.43	73.68	8.91	100.00
ENTERTAINMENT AND RECREA- TION SERVICES (subtotal)	37.81	0.85	0.14	0.00	2.78	3.77	4.66	33.85	2.59	3.25	10.31	100.00
Theater/Motion Pictures	41.10	0.67	0.05	0.00	3.05	3.00	4.45	34.99	2.28	3.31	7.09	100.00
Other Entertainment and Recreation	4.69	2.60	1.04	0.00	0.00	11.46	6.77	22.40	5.73	2.60	42.71	100.00
PROFESSIONAL AND RELAT D SERVICES (subtotal)	1.00	0.24	26.98	7.35	19.06	0.28	10.05	8.25	21.95	2.13	2.70	100.00
Elementary & Secondary Schools	0.00	0.00	13.11	6.67	6.67	3.33	10.00	10.00	16.67	13.33	20.00	100.00
Colleges and Universities	0.77	0.00	3.07	58.62	1.53	0.00	8.81	4.60	10.34	5.75	6.51	100.00
Education Services NEC	0.00	0.00	0.00	0.00	11.11	0.00	5.56	44.44	5.56	5.56	27.78	100.00
Museums, Art Galleries, and Zoos	0.00	0.00	0.00	0.00	0.00	0.00	13.64	0.00	54.55	9.09	22.73	100.00
Religious Organizations	2.59	0.86	1.72	0.00	0.36	0.86	1.72	84.48	4.31	1.72	0.86	100.00
Nonprofit Organizations	10.94	1.56	1.56	0.00	10.94	0.00	21.88	17.19	21.88	3.13	10.94	100.00
Engineering and Architect- ural Services	0.00	0.00	76.64	0.00	0.84	0.00	20.00	0.28	1.40	0.42	0.42	100.00
Miscellaneous Professional Services	0.12	0.37	0.00	0.00	46.06	0.37	1.85	4.19	45.44	0.25	1.35	100.00
Other Professional Services	11.27	0.00	8.45	0.00	8.45	1.41	11.27	8.45	28.17	19.72	2.82	100.00
Public Administration	4.46	0.00	30.36	0.89	4.46	0.00	9.82	3.57	20.54	21.43	4.46	100.00

ARTISTS IN THE EXPERIENCED CIVILIAN LABOR FORCE BY OCCUPATION
 AND DETAILED INDUSTRIAL CLASSIFICATION FOR CALIFORNIA
 WEIGHTED COUNTS OF ALL ARTISTS IN THE WORK FORCE

	Actors/ Directors	Announ- cers	Archi- tects	Teachers	Authors	Dancers	Musican/ Design Compos	Paint/ Sculpt	Photog	Artists NEC	TOTAL	
Agriculture, Forestry, Fisheries and Mining	0	0	3,720	0	20	0	440	20	160	40	360	4,760
Construction	0	0	700	0	40	0	2,340	0	60	40	20	3,200
Manufacturing	200	20	160	0	620	0	11,940	440	6,160	1,520	400	21,460
UTILITIES (subtotal)	3,340	3,240	220	0	380	40	840	200	400	360	300	9,820
Transportation and Public Utilities	60	20	220	0	20	0	300	0	160	60	120	960
Radio and Television Broadcasting	3,180	3,180	0	0	360	40	180	160	140	760	180	8,180
Other Communications	100	40	0	0	0	0	360	40	100	40	0	680
Wholesale Trade	60	20	0	0	20	0	1,540	40	300	20	40	2,040
Retail Trade	20	280	180	0	120	340	14,260	2,680	1,080	300	1,100	20,360
Finance, Insurance, and Real Estate	0	0	800	0	20	0	440	40	220	80	20	1,620
BUSINESS AND REPAIR SERVICES (subtotal)	480	20	180	0	440	0	8,820	520	6,160	3,800	480	20,900
Advertising	260	20	0	0	160	0	1,460	0	1,380	40	140	3,460
Commercial R&D or Consulting	40	0	80	0	80	0	400	40	200	80	20	940
Business Services NEC	100	0	100	0	200	0	6,420	460	4,340	3,620	260	15,000
Other Business Services	80	0	0	0	0	0	540	20	240	60	60	1,000

ARTISTS IN THE EXPERIENCED CIVILIAN LABOR FORCE BY OCCUPATION
AND DETAILED INDUSTRIAL CLASSIFICATION FOR CALIFORNIA
WEIGHTED COUNTS OF ALL ARTISTS IN THE WORK FORCE

	Actors/ Directors	Announ- cers	Archi- tects	Teachers	Authors	Dancers	Design	Musican/ Compos	Paint/ Sculpt	Photog	Artists NEC	TOTAL
Personal Services	40	0	0	0	40	20	140	500	120	3,640	440	4,940
ENTERTAINMENT AND RECREA- TION SERVICES (subtotal)	16,060	360	60	0	1,180	1,600	1,980	14,380	1,100	1,380	4,380	42,480
Theater/Motion Pictures	15,880	260	20	0	1,180	1,160	1,720	13,520	880	1,280	2,740	38,640
Other Entertainment and Recreation	180	100	40	0	0	440	260	860	220	100	1,640	3,840
PROFESSIONAL AND RELATED SERVICES (subtotal)	420	100	11,380	3,100	8,040	120	4,240	3,480	9,260	900	1,140	42,180
Elementary & Secondary Schools	0	0	30	40	40	20	60	60	100	80	120	600
Colleges and Universities	40	0	160	3,060	80	0	460	240	540	300	340	5,220
Education Services NEC	0	0	0	0	40	0	20	160	20	20	100	360
Museums, Art Galleries, and Zoos	0	0	0	0	0	0	60	0	240	40	100	440
Religious Organizations	60	20	40	0	20	20	40	1,960	100	40	20	2,320
Nonprofit Organizations	140	20	20	0	140	0	280	220	280	40	140	1,280
Engineering and Architect- ural Services	0	0	10,960	0	120	0	2,860	40	200	60	60	14,300
Miscellaneous Professional Services	20	60	0	0	7,480	60	300	680	7,380	40	220	16,240
Other Professional Services	160	0	120	0	120	20	160	120	400	280	40	1,420
Public Administration	100	0	680	20	100	0	220	80	460	480	100	2,240

ARTISTS IN THE EXPERIENCED CIVILIAN LABOR FORCE BY OCCUPATION
AND DETAILED INDUSTRIAL CLASSIFICATION FOR COLORADO
AS A PERCENTAGE OF ALL ARTISTS IN THE WORK FORCE

	Actors/ Directors	Announ- cers	Archi- tects	Teachers	Authors	Dancers	Musican/ Design Compos	Paint/ Sculpt	Photog	Artists NEC	TOTAL	
Agriculture, Forestry, Fisheries and Mining	0.00	0.00	72.00	0.00	0.00	0.00	0.00	0.00	12.00	0.00	16.00	100.00
Construction	0.00	0.00	18.75	0.00	0.00	0.00	75.00	0.00	0.00	0.00	6.25	100.00
Manufacturing	0.00	0.00	0.00	0.00	3.90	0.00	48.05	1.30	35.06	11.69	0.00	100.00
UTILITIES (subtotal)	22.22	52.38	0.00	0.00	0.00	0.00	9.52	0.00	9.52	6.35	0.00	100.00
Transportation and Public Utilities	0.00	0.00	0.00	0.00	0.00	0.00	80.00	0.00	20.00	0.00	0.00	100.00
Radio and Television Broadcasting	26.92	63.46	0.00	0.00	0.00	0.00	0.00	0.00	1.92	7.69	0.00	100.00
Other Communications	0.00	0.00	0.00	0.00	0.00	0.00	33.33	0.00	66.67	0.00	0.00	100.00
Wholesale Trade	0.00	0.00	4.76	0.00	0.00	0.00	85.71	0.00	4.76	4.76	0.00	100.00
Retail Trade	2.42	2.42	0.00	0.00	0.00	0.81	71.77	4.84	11.29	0.81	5.65	100.00
Finance, Insurance, and Real Estate	0.00	0.00	42.86	0.00	0.00	0.00	28.57	0.00	0.00	28.57	0.00	100.00
BUSINESS AND REPAIR SERVICES (subtotal)	0.00	0.00	0.00	0.00	0.93	0.00	33.64	0.93	34.58	28.04	1.87	100.00
Advertising	0.00	0.00	0.00	0.00	0.00	0.00	33.33	0.00	58.33	0.00	8.33	100.00
Commercial R&D or Consulting	0.00	0.00	0.00	0.00	0.00	0.00	42.86	0.00	57.14	0.00	0.00	100.00
Business Services NEC	0.00	0.00	0.00	0.00	1.20	0.00	32.53	1.20	28.92	34.94	1.20	100.00
Other Business Services	0.00	0.00	0.00	0.00	0.00	0.00	40.00	0.00	40.00	20.00	0.00	100.00

ARTISTS IN THE EXPERIENCED CIVILIAN LABOR FORCE BY OCCUPATION
AND DETAILED INDUSTRIAL CLASSIFICATION FOR COLORADO
AS A PERCENTAGE OF ALL ARTISTS IN THE WORK FORCE

	Actors/ Directors	Annour- cers	Archi- tects	Teachers	Authors	Dancers	Musican/ Design Compos	Paint/ Sculpt	Photog	Artists NEC	TOTAL	
Personal Services	0.00	0.00	0.00	2.94	0.00	2.94	0.00	0.00	79.41	14.71	100.00	
ENTERTAINMENT AND RECREA- TION SERVICES (subtotal)	12.07	3.45	0.86	0.00	0.86	3.45	2.59	50.00	1.72	2.59	22.41	100.00
Theater/Motion Pictures	14.29	2.04	0.00	0.00	0.00	3.06	3.06	59.18	2.04	3.06	13.27	100.00
Other Entertainment and Recreation	0.00	11.11	5.56	0.00	5.56	5.56	0.00	0.00	0.00	0.00	72.22	100.00
PROFESSIONAL AND RELATED SERVICES (subtotal)	0.68	0.34	35.71	12.24	14.97	0.00	6.12	7.48	18.03	1.02	3.40	100.00
Elementary & Secondary Schools	10.00	0.00	30.00	40.00	10.00	0.00	0.00	10.00	0.00	0.00	0.00	100.00
Colleges and Universities	0.00	2.17	0.00	69.57	2.17	0.00	2.17	6.52	6.52	2.17	8.70	100.00
Education Services NEC	0.00	0.00	0.00	0.00	0.00	0.00	0.00	66.67	33.33	0.00	0.00	100.00
Museums, Art Galleries, and Zoos	0.00	0.00	0.00	0.00	0.00	0.00	0.00	0.00	100.00	0.00	0.00	100.00
Religious Organizations	6.67	0.00	0.00	0.00	0.00	0.00	0.00	86.67	0.00	0.00	6.67	100.00
Nonprofit Organizations	0.00	0.00	0.00	0.00	0.00	0.00	33.33	33.33	33.33	0.00	0.00	100.00
Engineering and Architect- ural Services	0.00	0.00	84.87	0.00	0.00	0.00	13.45	0.00	0.00	0.84	0.84	100.00
Miscellaneous Professional Services	0.00	0.00	0.00	0.00	47.67	0.00	0.00	1.16	50.00	0.00	1.16	100.00
Other Professional Services	0.00	0.00	11.11	0.00	11.11	0.00	0.00	11.11	22.22	11.11	33.33	100.00
Public Administration	0.00	0.00	35.00	0.00	5.00	0.00	25.00	5.00	15.00	10.00	5.00	100.00

ARTISTS IN THE EXPERIENCED CIVILIAN LABOR FORCE BY OCCUPATION
AND DETAILED INDUSTRIAL CLASSIFICATION FOR COLORADO
WEIGHTED COUNTS OF ALL ARTISTS IN THE WORK FORCE

	Actors/ Directors	Announ- cers	Archi- tects	Teachers	Authors	Dancers	Musican/ Design	Compos	Paint/ Sculpt	Photog	Artists NEC	TOTAL
Agriculture, Forestry, Fisheries and Mining	0	0	360	0	0	0	0	0	60	0	80	500
Construction	0	0	60	0	0	0	240	0	0	0	20	320
Manufacturing	0	0	0	0	60	0	740	20	540	180	0	1,540
UTILITIES (subtotal)	280	660	0	0	0	0	120	0	120	80	0	1,260
Transportation and Public Utilities	0	0	0	0	0	0	80	0	20	0	0	100
Radio and Television Broadcasting	280	660	0	0	0	0	0	0	20	80	0	1,040
Other Communications	0	0	0	0	0	0	40	0	80	0	0	120
Wholesale Trade	0	0	20	0	0	0	360	0	20	20	0	420
Retail Trade	60	60	0	0	0	20	1,780	120	280	20	140	2,480
Finance, Insurance, and Real Estate	0	0	60	0	0	0	40	0	0	40	0	140
BUSINESS AND REPAIR SERVICES (subtotal)	0	0	0	0	20	0	720	20	740	600	40	2,140
Advertising	0	0	0	0	0	0	80	0	140	0	20	240
Commercial R&D or Consulting	0	0	0	0	0	0	60	0	80	0	0	140
Business Services NEC	0	0	0	0	20	0	540	20	480	580	20	1,660
Other Business Services	0	0	0	0	0	0	40	0	40	20	0	100

ARTISTS IN THE EXPERIENCED CIVILIAN LABOR FORCE BY OCCUPATION
AND DETAILED INDUSTRIAL CLASSIFICATION FOR COLORADO
WEIGHTED COUNTS OF ALL ARTISTS IN THE WORK FORCE

	Actors/ Directors	Announ- ce s	Archi- tects	Teachers	Authors	Dancers	Musician/ Design Compos	Paint/ Sculpt	Photog	Artists NEC	TOTAL
Personal Services	0	0	0	20	0	20	0	0	540	100	680
ENTERTAINMENT AND RECREA- TION SERVICES (subtotal)	280	80	20	0	20	80	60	1,160	40	60	2,320
Theater/Motion Pictures	280	40	0	0	0	60	60	1,160	40	60	1,960
Other Entertainment and Recreation	0	40	20	0	20	20	0	0	0	260	360
PROFESSIONAL AND RELATED SERVICES (subtotal)	40	20	2,100	720	880	0	360	440	1,060	60	5,880
Elementary & Secondary Schools	20	0	60	80	20	0	0	20	0	0	200
Colleges and Universities	0	20	0	640	20	0	20	60	60	20	920
Education Services NEC	0	0	0	0	0	0	0	40	20	0	60
Museums, Art Galleries, and Zoos	0	0	0	0	0	0	0	0	60	0	60
Religious Organizations	20	0	0	0	0	0	0	260	0	0	300
Nonprofit Organizations	0	0	0	0	0	0	20	20	20	0	60
Engineering and Architect- ural Services	0	0	2,020	0	0	0	320	0	0	20	2,380
Miscellaneous Professional Services	0	0	0	0	820	0	0	20	860	0	1,720
Other Professional Services	0	0	20	0	20	0	0	20	40	20	180
Public Administration	0	0	140	0	20	0	100	20	60	40	400

ARTISTS IN THE EXPERIENCED CIVILIAN LABOR FORCE BY OCCUPATION
AND DETAILED INDUSTRIAL CLASSIFICATION FOR CONNECTICUT
AS A PERCENTAGE OF ALL ARTISTS IN THE WORK FORCE

	Actors/ Directors	Announ- cers	Archi- tects	Teachers	Authors	Dancers	Musican/ Design Compos	Paint/ sculpt	Photog	Artists/ NEC	TOTAL
Agriculture, Forestry, Fisheries and Mining	0.00	0.00	93.10	0.00	0.00	0.00	0.00	0.00	0.00	6.90	100.00
Construction	0.00	0.00	41.67	0.00	0.00	0.00	58.33	0.00	0.00	0.00	100.00
Manufacturing	0.64	0.00	0.00	0.00	1.91	0.00	53.50	0.00	28.66	12.74	100.00
UTILITIES (subtotal)	34.62	30.77	0.00	0.00	7.69	0.00	5.77	0.00	9.62	9.62	100.00
Transportation and Public Utilities	0.00	0.00	0.00	0.00	0.00	0.00	50.00	0.00	25.00	25.00	100.00
Radio and Television Broadcasting	40.48	38.10	0.00	0.00	9.52	0.00	0.00	0.00	2.38	7.14	100.00
Other Communications	16.67	0.00	0.00	0.00	0.00	0.00	16.67	0.00	50.00	16.67	100.00
Wholesale Trade	0.00	0.00	0.00	0.00	0.00	0.00	75.00	0.00	12.50	12.50	100.00
Retail Trade	1.17	2.20	0.00	0.00	0.00	0.00	86.81	3.30	2.20	2.20	100.00
Finance, Insurance, and Real Estate	28.57	0.00	42.86	0.00	0.00	0.00	28.57	0.00	0.00	0.00	100.00
BUSINESS AND REPAIR SERVICES (subtotal)	2.31	0.00	0.00	0.00	0.77	0.00	47.69	0.00	31.54	16.15	100.00
Advertising	6.25	0.00	0.00	0.00	3.13	0.00	56.25	0.00	28.13	6.25	100.00
Commercial R&D or Consulting	0.00	0.00	0.00	0.00	0.00	0.00	83.33	0.00	16.67	0.00	100.00
Business Services NEC	0.00	0.00	0.00	0.00	0.00	0.00	42.05	0.00	35.23	20.45	100.00
Other Business Services	25.00	0.00	0.00	0.00	0.00	0.00	50.00	0.00	0.00	25.00	100.00

ARTISTS IN THE EXPERIENCED CIVILIAN LABOR FORCE BY OCCUPATION
AND DETAILED INDUSTRIAL CLASSIFICATION FOR CONNECTICUT
AS A PERCENTAGE OF ALL ARTISTS IN THE WORK FORCE

	Actors/ Directors	Announ- cers	Archi- tects	Teachers	Authors	Dancers	Design	Musican/ Compos	Paint/ Sculpt	Photog	Artists NEC	TOTAL
Personal Services	0.00	0.00	0.00	0.00	0.00	0.00	0.00	4.55	0.00	81.82	13.64	100.00
ENTERTAINMENT AND RECREA- TION SERVICES (subtotal)	19.59	0.00	0.00	0.00	1.03	9.28	0.00	50.52	1.03	2.06	16.49	100.00
Theater/Motion Pictures	21.59	0.00	0.00	0.00	1.14	10.23	0.00	53.41	1.14	2.27	10.23	100.00
Other Entertainment and Recreation	0.00	0.00	0.00	0.00	0.00	0.00	0.00	22.22	0.00	0.00	77.78	100.00
PROFESSIONAL AND RELATED SERVICES (subtotal)	0.81	0.41	21.54	10.98	15.45	0.00	10.57	13.41	21.14	2.03	3.66	100.00
Elementary & Secondary Schools	0.00	0.00	0.00	33.33	0.00	0.00	33.33	0.00	33.33	0.00	0.00	100.00
Colleges and Universities	0.00	0.00	0.00	66.67	2.56	0.00	12.82	0.00	2.56	5.13	10.26	100.00
Education Services NEC	0.00	0.00	0.00	0.00	0.00	0.00	0.00	100.00	0.00	0.00	0.00	100.00
Museums, Art Galleries, and Zoos	0.00	0.00	0.00	0.00	0.00	0.00	0.00	0.00	0.00	0.00	100.00	100.00
Religious Organizations	2.94	2.94	0.00	0.00	0.00	0.00	0.00	88.24	0.00	2.94	2.94	100.00
Nonprofit Organizations	0.00	0.00	0.00	0.00	0.00	0.00	0.00	0.00	0.00	0.00	100.00	100.00
Engineering and Architect- ural Services	0.00	0.00	74.29	0.00	0.00	0.00	22.86	0.00	2.86	0.00	0.00	100.00
Miscellaneous Professional Services	0.00	0.00	0.00	0.00	41.57	0.00	3.37	2.25	50.56	0.00	2.25	100.00
Other Professional Services	12.50	0.00	12.50	0.00	0.00	0.00	12.50	0.00	37.50	25.00	0.00	100.00
Public Administration	0.00	9.09	18.18	0.00	9.09	0.00	36.36	0.00	9.09	9.09	9.09	100.00

ARTISTS IN THE EXPERIENCED CIVILIAN LABOR FORCE BY OCCUPATION
AND DETAILED INDUSTRIAL CLASSIFICATION FOR CONNECTICUT
WEIGHTED COUNTS OF ALL ARTISTS IN THE WORK FORCE

	Actors/ Directors	Announ- cers	Archi- tects	Teachers	Authors	Dancers	Musican/ Design Compos	Paint/ Sculpt	Photog	Artists NEC	TOTAL
Agriculture, Forestry, Fisheries and Mining	0	0	540	0	0	0	0	0	0	40	580
Construction	0	0	100	0	0	0	140	0	0	0	240
Manufacturing	20	0	0	0	60	0	1,680	0	900	400	3,140
UTILITIES (subtotal)	360	320	0	0	80	0	60	0	100	100	1,040
Transportation and Public Utilities	0	0	0	0	0	0	40	0	20	20	80
Radio and Television Broadcasting	340	320	0	0	80	0	0	0	20	60	840
Other Communications	20	0	0	0	0	0	20	0	60	20	120
Wholesale Trade	0	0	0	0	0	0	120	0	20	20	160
Retail Trade	20	40	0	0	0	0	1,580	60	40	40	1,820
Finance, Insurance, and Real Estate	40	0	60	0	0	0	40	0	0	0	140
BUSINESS AND REPAIR SERVICES (subtotal)	60	0	0	0	20	0	1,240	0	820	40	2,600
Advertising	40	0	0	0	20	0	360	0	180	40	640
Commercial R&D or Consulting	0	0	0	0	0	0	100	0	20	0	120
Business Services NEC	0	0	0	0	0	0	740	0	620	360	1,760
Other Business Services	20	0	0	0	0	0	40	0	0	20	80

ARTISTS IN THE EXPERIENCED CIVILIAN LABOR FORCE BY OCCUPATION
AND DETAILED INDUSTRIAL CLASSIFICATION FOR CONNECTICUT
WEIGHTED COUNTS OF ALL ARTISTS IN THE WORK FORCE

	Actors/ Directors	Announ- cers	Archi- tects	Teachers	Authors	Dancers	Musican/ Design	Compos	Paint/ Sculpt	Photog	Artists NEC	TOTAL
Personal Services	0	0	0	0	0	0	0	20	0	360	60	440
ENTERTAINMENT AND RECREA- TION SERVICES (subtotal)	380	0	0	0	20	180	0	980	20	40	320	1,940
Theater/Motion Pictures	380	0	0	0	20	180	0	940	20	40	180	1,760
Other Entertainment and Recreation	0	0	0	0	0	0	0	40	0	0	140	180
PROFESSIONAL AND RELATED SERVICES (subtotal)	40	20	1,060	540	760	0	520	660	1,040	100	180	4,920
Elementary & Secondary Schools	0	0	0	20	0	0	20	0	20	0	0	60
Colleges and Universities	0	0	0	520	20	0	100	0	20	40	80	780
Education Services NEC	0	0	0	0	0	0	0	20	0	0	0	20
Museums, Art Galleries, and Zoos	0	0	0	0	0	0	0	0	0	0	20	20
Religious Organizations	20	20	0	0	0	0	0	600	0	20	20	680
Nonprofit Organizations	0	0	0	0	0	0	0	0	0	0	20	20
Engineering and Architect- ural Services	0	0	1,040	0	0	0	320	0	40	0	0	1,400
Miscellaneous Professional Services	0	0	0	0	740	0	60	40	900	0	40	1,780
Other Professional Services	20	0	20	0	0	0	20	0	0	40	0	160
Public Administration	0	20	40	0	20	0	80	0	20	20	20	220

ARTISTS IN THE EXPERIENCED CIVILIAN LABOR FORCE BY OCCUPATION
AND DETAILED INDUSTRIAL CLASSIFICATION FOR DELAWARE
AS A PERCENTAGE OF ALL ARTISTS IN THE WORK FORCE

	Actors/ Directors	Announ- cers	Archi- tects	Teachers	Authors	Dancers	Musican/ Design Compos	Paint/ Sculpt	Photog	Artists NEC	TOTAL
Agriculture, Forestry, Fisheries and Mining	0.00	0.00	66.67	0.00	0.00	0.00	33.33	0.00	0.00	0.00	100.00
Construction	0.00	0.00	0.00	0.00	0.00	0.00	0.00	0.00	0.00	0.00	0.00
Manufacturing	5.88	0.00	0.00	0.00	0.00	0.00	52.94	0.00	23.53	17.65	100.00
UTILITIES (subtotal)	0.00	70.00	0.00	0.00	10.00	0.00	10.00	0.00	0.00	10.00	100.00
Transportation and Public Utilities	0.00	0.00	0.00	0.00	0.00	0.00	100.00	0.00	0.00	0.00	100.00
Radio and Television Broadcasting	0.00	87.50	0.00	0.00	12.50	0.00	0.00	0.00	0.00	0.00	100.00
Other Communications	0.00	0.00	0.00	0.00	0.00	0.00	0.00	0.00	100.00	0.00	100.00
Wholesale Trade	0.00	0.00	0.00	0.00	0.00	0.00	50.00	0.00	50.00	0.00	100.00
Retail Trade	0.00	0.00	0.00	0.00	0.00	0.00	93.33	0.00	6.67	0.00	100.00
Finance, Insurance, and Real Estate	0.00	0.00	0.00	0.00	100.00	0.00	0.00	0.00	0.00	0.00	100.00
BUSINESS AND REPAIR SERVICES (subtotal)	0.00	0.00	0.00	0.00	0.00	0.00	66.67	0.00	22.22	11.11	100.00
Advertising	0.00	0.00	0.00	0.00	0.00	0.00	0.00	0.00	100.00	0.00	100.00
Commercial R&D or Consulting	0.00	0.00	0.00	0.00	0.00	0.00	100.00	0.00	0.00	0.00	100.00
Business Services NEC	0.00	0.00	0.00	0.00	0.00	0.00	66.67	0.00	16.67	16.67	100.00
Other Business Services	0.00	0.00	0.00	0.00	0.00	0.00	100.00	0.00	0.00	0.00	100.00

ARTISTS IN THE EXPERIENCED CIVILIAN LABOR FORCE BY OCCUPATION
AND DETAILED INDUSTRIAL CLASSIFICATION FOR DELAWARE
AS A PERCENTAGE OF ALL ARTISTS IN THE WORK FORCE

	Actors/ Directors	Announ- cers	Archi- tects	Teachers	Authors	Dancers	Musican/ Design	Compos	Paint/ Sculpt	Photog	Artists NEC	TOTAL
Personal Services	0.00	0.00	0.00	0.00	0.00	0.00	0.00	0.00	0.00	100.00	0.00	100.00
ENTERTAINMENT AND RECREA- TION SERVICES (subtotal)	8.33	0.00	0.00	0.00	0.00	0.00	0.00	41.67	0.00	8.33	41.67	100.00
Theatre, Motion Pictures	14.29	0.00	0.00	0.00	0.00	0.00	0.00	71.43	0.00	0.00	14.29	100.00
Other Entertainment and Recreation	0.00	0.00	0.00	0.00	0.00	0.00	0.00	0.00	0.00	20.00	80.00	100.00
PROFESSIONAL AND RELATED SERVICES (subtotal)	4.17	0.00	12.50	12.50	12.50	0.00	20.83	20.83	16.67	0.00	0.00	100.00
Elementary & Secondary Schools	0.00	0.00	0.00	0.00	0.00	0.00	0.00	0.00	0.00	0.00	0.00	0.00
Colleges and Universities	16.67	0.00	0.00	50.00	16.67	0.00	16.67	0.00	0.00	0.00	0.00	100.00
Education Services NEC	0.00	0.00	0.00	0.00	0.00	0.00	0.00	0.00	0.00	0.00	0.00	0.00
Museums, Art Galleries, and Zoos	0.00	0.00	0.00	0.00	0.00	0.00	100.00	0.00	0.00	0.00	0.00	100.00
Religious Organizations	0.00	0.00	0.00	0.00	0.00	0.00	0.00	100.00	0.00	0.00	0.00	100.00
Nonprofit Organizations	0.00	0.00	0.00	0.00	0.00	0.00	0.00	0.00	0.00	0.00	0.00	0.00
Engineering and Architect- ural Services	0.00	0.00	60.00	0.00	0.00	0.00	40.00	0.00	0.00	0.00	0.00	100.00
Miscellaneous Professional Services	0.00	0.00	0.00	0.00	33.33	0.00	16.67	0.00	50.00	0.00	0.00	100.00
Other Professional Services	0.00	0.00	0.00	0.00	0.00	0.00	0.00	0.00	100.00	0.00	0.00	100.00
Public Administration	50.00	0.00	50.00	0.00	0.00	0.00	0.00	0.00	0.00	0.00	0.00	100.00

ARTISTS IN THE EXPERIENCED CIVILIAN LABOR FORCE BY OCCUPATION
AND DETAILED INDUSTRIAL CLASSIFICATION FOR DELAWARE
WEIGHTED COUNTS OF ALL ARTISTS IN THE WORK FORCE

	Actors/ Directors	Announ- cers	Archi- tects	Teachers	Authors	Dancers	Musican/ Design Compos	Paint/ Sculpt	Photog	Artists NEC	TOTAL
Agriculture, Forestry, Fisheries and Mining	0	0	40	0	0	0	20	0	0	0	60
Construction	0	0	0	0	0	0	0	0	0	0	0
Manufacturing	20	0	0	0	0	0	180	0	80	60	340
UTILITIES (subtotal)	0	140	0	0	20	0	20	0	0	20	200
Transportation and Public Utilities	0	0	0	0	0	0	20	0	0	0	20
Radio and Television Broadcasting	0	140	0	0	20	0	0	0	0	0	160
Other Communications	0	0	0	0	0	0	0	0	20	0	20
Wholesale Trade	0	0	0	0	0	0	40	0	40	0	80
Retail Trade	0	0	0	0	0	0	280	0	20	0	300
Finance, Insurance, and Real Estate	0	0	0	0	20	0	0	0	0	0	20
BUSINESS AND REPAIR SERVICES (subtotal)	0	0	0	0	0	0	120	0	40	20	180
Advertising	0	0	0	0	0	0	0	0	20	0	20
Commercial R&D or Consulting	0	0	0	0	0	0	20	0	0	0	20
Business Services NEC	0	0	0	0	0	0	80	0	20	20	120
Other Business Services	0	0	0	0	0	0	20	0	0	0	20

ARTISTS IN THE EXPERIENCED CIVILIAN LABOR FORCE BY OCCUPATION
AND DETAILED INDUSTRIAL CLASSIFICATION FOR DELAWARE
WEIGHTED COUNTS OF ALL ARTISTS IN THE WORK FORCE

	Actors/ Directors	Announ- cers	Arch1- tects	Teachers	Authors	Dancers	Musican/ Design Compos	Paint/ Sculpt	Photog	Artists NEC	TOTAL	
Personal Services	0	0	0	0	0	0	0	0	120	0	120	
ENTERTAINMENT AND RECREA- TION SERVICES (subtotal)	20	0	0	0	0	0	0	100	0	20	100	240
Theater/Motion Pictures	20	0	0	0	0	0	0	100	0	0	20	140
Other Entertainment and Recreation	0	0	0	0	0	0	0	0	0	20	80	100
PROFESSIONAL AND RELATED SERVICES (subtotal)	20	0	60	60	60	0	100	100	80	0	0	480
Elementary & Secondary Schools	0	0	0	0	0	0	0	0	0	0	0	0
Colleges and Universities	20	0	0	60	20	0	20	0	0	0	0	120
Education Services NEC	0	0	0	0	0	0	0	0	0	0	0	0
Museums, Art Galleries, and Zoos	0	0	0	0	0	0	20	0	0	0	0	20
Religious Organizations	0	0	0	0	0	0	0	100	0	0	0	100
Nonprofit Organizations	0	0	0	0	0	0	0	0	0	0	0	0
Engineering and Architect- ural Services	0	0	60	0	0	0	40	0	0	0	0	100
Miscellaneous Professional Services	0	0	0	0	40	0	20	0	60	0	0	120
Other Professional Services	0	0	0	0	0	0	0	0	20	0	0	20
Public Administration	20	0	20	0	0	0	0	0	0	0	0	40

ARTISTS IN THE EXPERIENCED CIVILIAN LABOR FORCE BY OCCUPATION
AND DETAILED INDUSTRIAL CLASSIFICATION FOR DIST COLUMBIA
AS A PERCENTAGE OF ALL ARTISTS IN THE WORK FORCE

	Actors/ Directors	Announ- cers	Archi- tects	Teachers	Authors	Dancers	Musican/ Design Compos	Paint/ Sculpt	Photog	Artists NEC	TOTAL
Agriculture, Forestry, Fisheries and Mining	0.00	0.00	100.00	0.00	0.00	0.00	0.00	0.00	0.00	0.00	100.00
Construction	0.00	0.00	50.00	0.00	0.00	0.00	33.33	0.00	16.67	0.00	100.00
Manufacturing	0.00	0.00	0.00	0.00	26.32	0.00	26.32	5.26	21.05	21.05	100.00
UTILITIES (subtotal)	52.17	26.09	0.00	0.00	0.00	0.00	4.35	0.00	0.00	17.39	100.00
Transportation and Public Utilities	0.00	0.00	0.00	0.00	0.00	0.00	0.00	0.00	0.00	100.00	100.00
Radio and Television Broadcasting	57.14	28.57	0.00	0.00	0.00	0.00	4.76	0.00	0.00	9.52	100.00
Other Communications	0.00	0.00	0.00	0.00	0.00	0.00	0.00	0.00	0.00	0.00	0.00
Wholesale Trade	0.00	0.00	100.00	0.00	0.00	0.00	0.00	0.00	0.00	0.00	100.00
Retail Trade	0.00	0.00	0.00	0.00	0.00	7.69	69.23	3.85	11.54	7.69	100.00
Finance, Insurance, and Real Estate	0.00	0.00	33.33	0.00	0.00	0.00	0.00	0.00	33.33	0.00	100.00
BUSINESS AND REPAIR SERVICES (subtotal)	3.45	0.00	3.45	0.00	3.45	0.00	48.28	0.00	27.59	10.34	100.00
Advertising	25.00	0.00	0.00	0.00	0.00	0.00	75.00	0.00	0.00	0.00	100.00
Commercial R&D or Consulting	0.00	0.00	20.00	0.00	20.00	0.00	40.00	0.00	0.00	0.00	100.00
Business Services NEC	0.00	0.00	0.00	0.00	0.00	0.00	45.00	0.00	40.00	15.00	100.00
Other Business Services	0.00	0.00	0.00	0.00	0.00	0.00	0.00	0.00	0.00	0.00	0.00

ARTISTS IN THE EXPERIENCED CIVILIAN LABOR FORCE BY OCCUPATION
AND DETAILED INDUSTRIAL CLASSIFICATION FOR DIST COLUMBIA
AS A PERCENTAGE OF ALL ARTISTS IN THE WORK FORCE

	Actors/ Directors	Announcers	Architects	Teachers	Authors	Dancers	Musician/ Design Compos	Paint/ Sculpt	Photog	Artists NEC	TOTAL	
Personal Services	0.00	23.08	0.00	0.00	0.00	0.00	0.00	0.00	76.92	0.00	100.00	
ENTERTAINMENT AND RECREATION SERVICES (subtotal)	25.00	0.00	0.00	0.00	0.00	6.82	4.55	36.36	2.27	6.82	18.18	100.00
Theater/Motion Pictures	32.35	0.00	0.00	0.00	0.00	2.94	5.88	44.12	2.94	2.34	8.82	100.00
Other Entertainment and Recreation	0.00	0.00	0.00	0.00	0.00	20.00	0.00	10.00	0.00	20.00	50.00	100.00
PROFESSIONAL AND RELATED SERVICES (subtotal)	0.00	0.00	25.58	6.20	31.78	0.00	6.98	2.33	20.93	3.88	2.33	100.00
Elementary & Secondary Schools	0.00	0.00	0.00	75.00	0.00	0.00	25.00	0.00	0.00	0.00	0.00	100.00
Colleges and Universities	0.00	0.00	0.00	55.56	0.00	0.00	0.00	0.00	0.00	22.22	22.22	100.00
Education Services NEC	0.00	0.00	0.00	0.00	0.00	0.00	0.00	0.00	0.00	0.00	0.00	0.00
Museums, Art Galleries, and Zoos	0.00	0.00	0.00	0.00	0.00	0.00	60.00	0.00	20.00	20.00	0.00	100.00
Religious Organizations	0.00	0.00	0.00	0.00	0.00	0.00	0.00	100.00	0.00	0.00	0.00	100.00
Nonprofit Organizations	0.00	0.00	12.50	0.00	37.50	0.00	37.50	0.00	12.50	0.00	0.00	100.00
Engineering and Architectural Services	0.00	0.00	95.97	0.00	0.00	0.00	3.03	0.00	0.00	0.00	0.00	100.00
Miscellaneous Professional Services	0.00	0.00	0.00	0.00	61.29	0.00	1.61	0.00	35.48	0.00	1.61	100.00
Other Professional Services	0.00	0.00	0.00	0.00	0.00	0.00	0.00	0.00	60.00	40.00	0.00	100.00
Public Administration	4.76	0.00	23.81	0.00	14.29	0.00	38.10	0.00	4.76	14.29	0.00	100.00

ARTISTS IN THE EXPERIENCED CIVILIAN LABOR FORCE BY OCCUPATION
AND DETAILED INDUSTRIAL CLASSIFICATION FOR DIST COLUMBIA
WEIGHTED COUNTS OF ALL ARTISTS IN THE WORK FORCE

	Actors/ Directors	Announ- cers	Archi- tects	Teachers	Authors	Dancers	Musican/ Design Compos	Paint/ Sculpt	Photog	Artists NEC	TOTAL
Agriculture, Forestry, Fisheries and Mining	0	0	40	0	0	0	0	0	0	0	40
Construction	0	0	60	0	0	0	40	0	20	0	120
Manufacturing	0	0	0	0	100	0	100	20	80	80	380
UTILITIES (subtotal)	240	120	0	0	0	0	20	0	0	80	460
Transportaton and Public Utilities	0	0	0	0	0	0	0	0	0	40	40
Radio and Television Broadcasting	240	120	0	0	0	0	20	0	0	40	420
Other Communications	0	0	0	0	0	0	0	0	0	0	0
Wholesale Trade	0	0	20	0	0	0	0	0	0	0	20
Retail Trade	0	0	0	0	0	40	360	20	60	40	520
Finance, Insurance, and Real Estate	0	0	20	0	0	0	0	0	20	0	60
BUSINESS AND REPAIR SERVICES (subtotal)	20	0	20	0	20	0	280	0	160	60	580
Advertising	20	0	0	0	0	0	60	0	0	0	80
Commercial R&D or Consulting	0	0	20	0	20	0	40	0	0	0	100
Business Services NEC	0	0	0	0	0	0	180	0	160	60	400
Other Business Services	0	0	0	0	0	0	0	0	0	0	0

ARTISTS IN THE EXPERIENCED CIVILIAN LABOR FORCE BY OCCUPATION
AND DETAILED INDUSTRIAL CLASSIFICATION FOR DIST COLUMBIA
WEIGHTED COUNTS OF ALL ARTISTS IN THE WORK FORCE

	Actors/ Directors	Announ- cers	Archi- tects	Teachers	Authors	Dancers	Musican/ Design Compos	Paint/ Sculpt	Photog	Artists NEC	TOTAL
Personal Services	0	60	0	0	0	0	0	0	200	0	260
ENTERTAINMENT AND RECREA- TION SERVICES (subtotal)	220	0	0	0	0	60	40	320	20	30	880
Theater/Motion Pictures	220	0	0	0	0	20	40	300	20	20	680
Other Entertainment and Recreation	0	0	0	0	0	40	0	20	0	40	200
PROFESSIONAL AND RELATED SERVICES (subtotal)	0	0	660	160	820	0	180	60	540	100	2,580
Elementary & Secondary Schools	0	0	0	60	0	0	20	0	0	0	80
Colleges and Universities	0	0	0	100	0	0	0	0	0	40	180
Education Services NEC	0	0	0	0	0	0	0	0	0	0	0
Museums, Art Galleries, and Zoos	0	0	0	0	0	0	60	0	20	20	100
Religious Organizations	0	0	0	0	0	0	0	60	0	0	60
Nonprofit Organizations	0	0	20	0	60	0	60	0	20	0	160
Engineering and Architect- ural Services	0	0	640	0	0	0	20	0	0	0	660
Miscellaneous Professional Services	0	0	0	0	760	0	20	0	440	0	1,240
Other Professional Services	0	0	0	0	0	0	0	0	60	40	100
Public Administration	20	0	100	0	60	0	160	0	20	60	420

ARTISTS IN THE EXPERIENCED CIVILIAN LABOR FORCE BY OCCUPATION
AND DETAILED INDUSTRIAL CLASSIFICATION FOR FLORIDA
AS A PERCENTAGE OF ALL ARTISTS IN THE WORK FORCE

	Actors/ Directors	Announ- cers	Archi- tects	Teachers	Authors	Dancers	Musican/ Design	Compcs	Paint/ Sculpt	Photog	Artists NEC	TOTAL
Agriculture, Forestry, Fisheries and Mining	0.00	0.00	66.33	0.00	0.00	0.00	14.29	1.02	3.06	0.00	15.31	100.00
Construction	0.00	0.00	15.15	0.00	0.00	0.00	66.67	0.00	12.12	6.06	0.00	100.00
Manufacturing	3.11	0.00	1.95	0.00	4.28	0.39	49.42	1.17	24.90	11.67	3.11	100.00
UTILITIES (subtotal)	25.26	48.42	2.63	0.00	0.53	0.00	7.37	2.11	0.53	12.11	1.05	100.00
Transportation and Public Utilities	5.56	0.00	22.22	0.00	0.00	0.00	33.33	11.11	5.56	16.67	5.56	100.00
Radio and Television Broadcasting	29.56	55.97	0.00	0.00	0.00	0.00	1.89	1.26	0.00	10.69	0.63	100.00
Other Communications	0.00	23.08	7.69	0.00	7.69	0.00	38.46	0.00	0.00	23.08	0.00	100.00
Wholesale Trade	0.00	0.00	9.38	0.00	0.00	0.00	71.88	0.00	15.63	3.13	0.00	100.00
Retail Trade	1.06	1.91	1.69	0.00	0.21	4.03	66.10	11.44	4.87	1.48	7.20	100.00
Finance, Insurance, and Real Estate	0.00	0.00	50.00	0.00	0.00	0.00	10.71	3.57	10.71	14.29	10.71	100.00
BUSINESS AND REPAIR SERVICES (subtotal)	0.80	0.00	1.20	0.00	0.80	0.00	50.80	1.20	23.60	18.00	3.60	100.00
Advertising	1.96	0.00	0.00	0.00	0.00	0.00	54.90	1.96	27.45	5.92	9.80	100.00
Commercial R&D or Consulting	0.00	0.00	0.00	0.00	11.11	0.00	77.78	0.00	11.11	0.00	0.00	100.00
Business Services NEC	0.00	0.00	11	0.00	0.00	0.00	48.89	0.56	23.89	23.89	1.67	100.00
Other Business Services	10.00	0.00	10.00	0.00	10.00	0.00	40.00	10.00	10.00	0.00	10.00	100.00

ARTISTS IN THE EXPERIENCED CIVILIAN LABOR FORCE BY OCCUPATION
AND DETAILED INDUSTRIAL CLASSIFICATION FOR FLORIDA
AS A PERCENTAGE OF ALL ARTISTS IN THE WORK FORCE

	Designers/Architects	Announcers	Architects	Teachers	Authors	Dancers	Musicians/Design Compos	Paint/Sculpt	Photog	Artists NEC	TOTAL	
Personal Services	0.00	1.60	0.80	0.00	0.00	0.80	2.40	18.40	2.40	65.60	8.00	100.00
ENTERTAINMENT AND RECREATION SERVICES (subtotal)	9.73	0.97	0.24	0.24	0.49	4.87	4.87	48.91	1.95	1.70	26.03	100.00
Theater/Motion Pictures	12.50	1.01	0.00	0.00	0.68	2.70	4.39	62.50	1.69	1.69	12.84	100.00
Other Entertainment and Recreation	2.61	0.87	0.87	0.87	0.00	10.43	6.09	13.91	2.61	1.74	60.00	100.00
PROFESSIONAL AND RELATED SERVICES (subtotal)	1.21	0.40	31.45	9.07	9.48	0.20	9.48	14.92	19.96	2.02	1.81	100.00
Elementary & Secondary Schools	0.00	0.00	30.77	53.85	0.00	0.00	0.00	15.38	0.00	0.00	0.00	100.00
Colleges and Universities	5.45	0.00	3.64	67.27	0.00	0.00	7.27	1.82	1.82	10.91	1.82	100.00
Education Services NEC	0.00	0.00	0.00	33.33	0.00	0.00	0.00	66.67	0.00	0.00	0.00	100.00
Museums, Art Galleries, and Zoos	0.00	0.00	0.00	0.00	0.00	0.00	28.57	0.00	28.57	28.57	14.29	100.00
Religious Organizations	3.03	0.00	0.00	0.00	0.00	0.00	4.55	89.39	1.52	0.00	1.52	100.00
Nonprofit Organizations	20.00	0.00	0.00	0.00	20.00	20.00	20.00	0.00	20.00	0.00	0.00	100.00
Engineering and Architectural Services	0.00	0.00	80.65	0.00	0.00	0.00	17.20	1.08	1.08	0.00	0.00	100.00
Miscellaneous Professional Services	0.00	0.00	0.00	0.00	30.46	0.00	2.65	5.30	57.62	0.66	3.31	100.00
Other Professional Services	0.00	20.00	0.00	0.00	0.00	0.00	10.00	0.00	50.00	10.00	10.00	100.00
Public Administration	0.00	0.00	28.57	0.00	0.00	0.00	22.86	0.00	11.43	34.29	2.86	100.00

ARTISTS IN THE EXPERIENCED CIVILIAN LABOR FORCE BY OCCUPATION
AND DETAILED INDUSTRIAL CLASSIFICATION FOR FLORIDA
WEIGHTED COUNTS OF ALL ARTISTS IN THE WORK FORCE

	Actors/ Directors	Announ- cers	Archi- tects	Teachers	Authors	Dancers	Design	Musican/ Compos	Paint/ Sculpt	Photog	Artists NEC	TOTAL
Agriculture, Forestry, Fisheries and Mining	0	0	1,300	0	0	0	280	20	60	0	300	1,960
Construction	0	0	100	0	0	0	440	0	80	40	0	660
Manufacturing	160	0	100	0	220	20	2,540	60	1,280	600	160	5,140
UTILITIES (subtotal)	960	1,840	100	0	20	0	280	80	20	460	40	3,800
Transportation and Public Utilities	20	0	80	0	0	0	120	40	20	60	20	360
Radio and Television Broadcasting	940	1,780	0	0	0	0	60	40	0	340	20	3,180
Other Communications	0	60	20	0	20	0	100	0	0	60	0	260
Wholesale Trade	0	0	60	0	0	0	460	0	100	20	0	640
Retail Trade	100	180	160	0	20	380	6,240	1,080	460	140	680	9,440
Finance, Insurance, and Real Estate	0	0	280	0	0	0	60	20	60	80	60	560
BUSINESS AND REPAIR SERVICES (subtotal)	40	0	60	0	40	0	2,540	60	1,180	900	180	5,000
Advertising	20	0	0	0	0	0	560	20	280	40	100	1,020
Commercial R&D or Consulting	0	0	0	0	20	0	140	0	20	0	0	180
Business Services NEC	0	0	40	0	0	0	1,760	20	860	860	60	3,600
Other Business Services	20	0	20	0	20	0	80	20	20	0	20	200

ARTISTS IN THE EXPERIENCED CIVILIAN LABOR FORCE BY OCCUPATION
AND DETAILED INDUSTRIAL CLASSIFICATION FOR FLORIDA
WEIGHTED COUNTS OF ALL ARTISTS IN THE WORK FORCE

	Actors/ Directors	Announ- cers	Archi- tects	Teachers	Authors	Dancers	Design	Musican/ Compos	Paint/ Sculpt	Photog	Artists NEC	TOTAL
Personal Services	0	40	20	0	0	20	60	460	60	1,640	200	2,500
ENTERTAINMENT AND RECREA- TION SERVICES (subtotal)	800	80	20	20	40	400	400	4,020	160	140	2,140	8,220
Theater/Motion Pictures	740	60	0	0	40	160	260	3,700	100	100	760	5,920
Other Entertainment and Recreation	60	20	20	20	0	240	140	320	60	40	1,380	2,300
PROFESSIONAL AND RELATED SERVICES (subtotal)	120	40	3,120	900	940	20	940	1,480	1,980	200	180	9,920
Elementary & Secondary Schools	0	0	80	140	0	0	0	40	0	0	0	260
Colleges and Universities	60	0	40	740	0	0	80	20	20	120	20	1,100
Education Services NEC	0	0	0	20	0	0	0	40	0	0	0	60
Museums, Art Galleries, and Zoos	0	0	0	0	0	0	40	0	40	40	20	140
Religious Organizations	40	0	0	0	0	0	60	1,180	20	0	20	1,320
Nonprofit Organizations	20	0	0	0	20	20	20	0	20	0	0	100
Engineering and Architect- ural Services	0	0	3,000	0	0	0	640	40	40	0	0	3,720
Miscellaneous Professional Services	0	0	0	0	920	0	80	160	1,740	20	100	3,020
Other Professional Services	0	40	0	0	0	0	20	0	100	20	20	200
Public Administration	0	0	200	0	0	0	160	0	80	240	20	700

ARTISTS IN THE EXPERIENCED CIVILIAN LABOR FORCE BY OCCUPATION
AND DETAILED INDUSTRIAL CLASSIFICATION FOR GEORGIA
AS A PERCENTAGE OF ALL ARTISTS IN THE WORK FORCE

	Actors/ Directors	Announ- cers	Archi- tects	Teachers	Authors	Dancers	Musician/ Design	Compos	Paint/ Scuip	Photog	Artists NEC	TOTAL
Agriculture, Forestry, Fisheries and Mining	0.00	0.00	61.54	0.00	0.00	0.00	11.54	0.00	0.00	0.00	26.92	100.00
Construction	0.00	0.00	38.46	0.00	0.00	7.69	53.85	0.00	0.00	0.00	0.00	100.00
Manufacturing	3.13	0.00	1.04	0.00	3.13	0.00	40.63	1.04	26.04	18.75	6.25	100.00
UTILITIES (subtotal)	17.89	53.68	3.16	1.05	1.05	0.00	8.42	1.05	4.21	8.42	1.05	100.00
Transportation and Public Utilities	0.00	0.00	37.50	0.00	0.00	0.00	37.50	0.00	25.00	0.00	0.00	100.00
Radio and Television Broadcasting	20.25	64.56	0.00	1.27	0.00	0.00	1.27	1.27	0.00	10.13	1.27	100.00
Other Communications	12.50	0.00	0.00	0.00	12.50	0.00	50.00	0.00	25.00	0.00	0.00	100.00
Wholesale Trade	0.00	0.00	4.55	0.00	0.00	0.00	81.82	0.00	13.64	0.00	0.00	100.00
Retail Trade	0.00	1.62	1.62	0.00	0.00	2.16	78.38	5.41	2.16	2.16	6.49	100.00
Finance, Insurance, and Real Estate	0.00	0.00	57.14	0.00	0.00	0.00	42.86	0.00	0.00	0.00	0.00	100.00
BUSINESS AND REPAIR SERVICES (subtotal)	0.91	0.00	1.82	0.00	0.00	0.00	43.64	2.73	30.00	18.18	2.73	100.00
Advertising	0.00	0.00	0.00	0.00	0.00	0.00	31.58	0.00	68.42	0.00	0.00	100.00
Commercial R&D or Consulting	0.00	0.00	0.00	0.00	0.00	0.00	66.67	0.00	0.00	16.67	16.67	100.00
Business Services NEC	0.00	0.00	2.53	0.00	0.00	0.00	43.04	2.53	25.32	24.05	2.53	100.00
Other Business Services	16.67	0.00	0.00	0.00	0.00	0.00	66.67	16.67	0.00	0.00	0.00	100.00

ARTISTS IN THE EXPERIENCED CIVILIAN LABOR FORCE BY OCCUPATION
AND DETAILED INDUSTRIAL CLASSIFICATION FOR GEORGIA
AS A PERCENTAGE OF ALL ARTISTS IN THE WORK FORCE

	Actors/ Directors	Announ- cers	Archi- tects	Teachers	Authors	Dancers	Musicians/ Design Comp	Paint/ Sculpt	Photog	Artists NEC	TOTAL	
Personal Services	0.00	0.00	0.00	0.00	0.00	0.00	6.38	10.64	2.13	72.34	8.51	100.00
ENTERTAINMENT AND RECREA- TION SERVICES (subtotal)	14.40	4.00	0.00	1.60	0.00	4.80	3.20	52.00	2.40	0.80	16.80	100.00
Theater/Motion Pictures	17.17	1.01	0.00	1.01	0.00	5.05	3.03	61.62	1.01	1.01	9.09	100.00
Other Entertainment and Recreation	3.85	15.38	0.00	3.85	0.00	3.85	3.85	15.38	7.69	0.00	46.15	100.00
PROFESSIONAL AND RELATED SERVICES (subtotal)	0.39	0.39	25.68	8.56	9.73	0.39	9.34	21.79	17.90	1.95	3.89	100.00
Elementary & Secondary Schools	0.00	0.00	57.14	0.00	14.29	0.00	28.57	0.00	0.00	0.00	0.00	100.00
Colleges and Universities	0.00	2.70	0.00	59.46	5.41	0.00	10.81	2.70	2.70	8.11	8.11	100.00
Education Services NEC	25.00	0.00	0.00	0.00	0.00	0.00	0.00	50.00	25.00	0.00	0.00	100.00
Museums, Art Galleries, and Zoos	0.00	0.00	0.00	0.00	0.00	0.00	0.00	0.00	50.00	0.00	50.00	100.00
Religious Organizations	0.00	0.00	0.00	0.00	3.85	0.00	1.92	92.31	1.92	0.00	0.00	100.00
Nonprofit Organizations	0.00	0.00	40.00	0.00	0.00	0.00	40.00	20.00	0.00	0.00	0.00	100.00
Engineering and Architect- ural Services	0.00	0.00	80.00	0.00	1.33	0.00	16.00	1.33	0.00	0.00	1.33	100.00
Miscellaneous Professional Services	0.00	0.00	0.00	0.00	27.69	0.00	3.08	1.54	61.54	0.00	6.15	100.00
Other Professional Services	0.00	0.00	0.00	0.00	10.00	10.00	10.00	20.00	20.00	20.00	10.00	100.00
Public Administration	8.33	0.00	8.33	0.00	5.56	0.00	11.11	2.78	38.89	13.89	11.11	100.00

ARTISTS IN THE EXPERIENCED CIVILIAN LABOR FORCE BY OCCUPATION
AND DETAILED INDUSTRIAL CLASSIFICATION FOR GEORGIA
WEIGHTED COUNTS OF ALL ARTISTS IN THE WORK FORCE

	Actors/ Directors	Announ- cers	Archi- tects	Teachers	Authors	Dancers	Musican/ Design	Compos	Paint/ Sculpt	Photog	Artists NEC	TOTAL
Agriculture, Forestry, Fisheries and Mining	0	0	320	0	0	0	60	0	0	0	140	520
Construction	0	0	100	0	0	20	140	0	0	0	0	260
Manufacturing	60	0	20	0	60	0	780	20	500	360	120	1,920
UTILITIES (subtotal)	340	1,020	60	20	20	0	160	20	80	160	20	1,900
Transportation and Public Utilities	0	0	60	0	0	0	60	0	40	0	0	160
Radio and Television Broadcasting	320	1,020	0	20	0	0	20	20	0	160	20	1,580
Other Communications	20	0	0	0	20	0	80	0	40	0	0	160
Wholesale Trade	0	0	20	0	0	0	360	0	60	0	0	440
Retail Trade	0	60	60	0	0	80	2,900	200	80	80	240	3,700
Finance, Insurance, and Real Estate	0	0	80	0	0	0	60	0	0	0	0	140
BUSINESS AND REPAIR SERVICES (subtotal)	20	0	40	0	0	0	960	60	660	400	60	2,200
Advertising	0	0	0	0	0	0	120	0	260	0	0	380
Commercial R&D or Consulting	0	0	0	0	0	0	80	0	0	20	20	120
Business Services NEC	0	0	40	0	0	0	680	40	400	380	40	1,580
Other Business Services	20	0	0	0	0	0	80	20	0	0	0	120

ARTISTS IN THE EXPERIENCED CIVILIAN LABOR FORCE BY OCCUPATION
AND DETAILED INDUSTRIAL CLASSIFICATION FOR GEORGIA
WEIGHTED COUNTS OF ALL ARTISTS IN THE WORK FORCE

	Actors/ Directors	Announ- cers	Archi- tects	Teachers	Authors	Dancers	Musician/ Design	Compos	Paint/ Sculpt	Photog	Artists NEC	TOTAL
Personal Services	0	0	0	0	0	0	60	100	20	680	80	940
ENTERTAINMENT AND RECREA- TION SERVICES (subtotal)	360	100	0	40	0	120	80	1,300	60	20	420	2,500
Theater/Motion Pictures	340	20	0	20	0	100	60	1,220	20	20	180	1,980
Other Entertainment and Recreation	20	80	0	20	0	20	20	80	40	0	240	520
PROFESSIONAL AND RELATED SERVICES (subtotal)	20	20	1,320	440	500	20	480	1,120	920	100	200	5,140
Elementary & Secondary Schools	0	0	80	0	20	0	40	0	0	0	0	140
Colleges and Universities	0	20	0	440	40	0	80	20	20	60	60	740
Education Services NEC	20	0	0	0	0	0	0	40	20	0	0	80
Museums, Art Galleries, and Zoos	0	0	0	0	0	0	0	0	20	0	20	40
Religious Organizations	0	0	0	0	40	0	20	960	20	0	0	1,040
Nonprofit Organizations	0	0	40	0	0	0	40	20	0	0	0	100
Engineering and Architect- ural Services	0	0	1,200	0	20	0	240	20	0	0	20	1,500
Miscellaneous Professional Services	0	0	0	0	360	0	40	20	800	0	80	1,300
Other Professional Services	0	0	0	0	20	20	20	40	40	40	20	200
Public Administration	60	0	60	0	40	0	80	20	280	100	80	720

ARTISTS IN THE EXPERIENCED CIVILIAN LABOR FORCE BY OCCUPATION
AND DETAILED INDUSTRIAL CLASSIFICATION FOR HAWAII
AS A PERCENTAGE OF ALL ARTISTS IN THE WORK FORCE

	Actors/ Directors	Announ- cers	Archi- tects	Teachers	Authors	Dancers	Musican/ Design Compos	Pa'nt/ Sculpt	Photog	Artists NEC	TOTAL
Agriculture, Forestry, Fisheries and Mining	0.00	0.00	80.00	0.00	0.00	0.00	20.00	0.00	0.00	0.00	100.00
Construction	0.00	0.00	66.67	0.00	0.00	0.00	33.33	0.00	0.00	0.00	100.00
Manufacturing	0.00	0.00	0.00	0.00	0.00	0.00	55.00	10.00	20.00	15.00	100.00
UTILITIES (subtotal)	37.93	20.69	0.00	0.00	0.00	10.34	10.34	10.34	3.45	6.90	100.00
Transportation and Public Utilities	18.18	0.00	0.00	0.00	0.00	27.27	18.18	27.27	9.09	0.00	100.00
Radio and Television Broadcasting	52.94	29.41	0.00	0.00	0.00	0.00	5.88	0.00	0.00	11.76	100.00
Other Communications	0.00	100.00	0.00	0.00	0.00	0.00	0.00	0.00	0.00	0.00	100.00
Wholesale Trade	0.00	0.00	0.00	0.00	0.00	0.00	71.43	0.00	28.57	0.00	100.00
Retail Trade	0.00	0.00	0.00	0.00	0.00	3.45	48.28	17.24	13.79	10.34	100.00
Finance, Insurance, and Real Estate	0.00	0.00	100.00	0.00	0.00	0.00	0.00	0.00	0.00	0.00	100.00
BUSINESS AND REPAIR SERVICES (subtotal)	2.33	0.00	0.00	0.00	0.00	0.00	46.51	4.65	30.23	13.95	100.00
Advertising	11.11	0.00	0.00	0.00	0.00	0.00	33.33	0.00	55.56	0.00	100.00
Commercial R&D or Consulting	0.00	0.00	0.00	0.00	0.00	0.00	100.00	0.00	0.00	0.00	100.00
Business Services NEC	0.00	0.00	0.00	0.00	0.00	0.00	48.39	6.45	25.81	19.35	100.00
Other Business Services	0.00	0.00	0.00	0.00	0.00	0.00	0.00	0.00	0.00	100.00	100.00

ARTISTS IN THE EXPERIENCED CIVILIAN LABOR FORCE BY OCCUPATION
AND DETAILED INDUSTRIAL CLASSIFICATION FOR HAWAII
AS A PERCENTAGE OF ALL ARTISTS IN THE WORK FORCE

	Actors/ Directors	Announ- cers	Archi- tects	Teachers	Authors	Dancers	Musician/ Design Compos	Paint/ Sculpt	Pho+og	Artists NEC	TOTAL	
Personal Services	0.00	0.00	0.00	0.00	0.00	13.64	0.00	18.18	0.00	54.55	13.64	100.00
ENTERTAINMENT AND RECREA- TION SERVICES (subtotal)	5.56	0.00	0.00	0.00	0.00	23.61	6.94	38.89	0.00	1.39	23.61	100.00
Theater/Motion Pictures	6.25	0.00	0.00	0.00	0.00	12.50	4.17	45.83	0.00	2.08	29.17	100.00
Other Entertainment and Recreation	4.17	0.00	0.00	0.00	0.00	45.83	12.50	25.00	0.00	0.00	12.50	100.00
PROFESSIONAL AND RELATED SERVICES (subtotal)	0.00	0.00	33.33	6.67	10.00	0.00	7.78	8.89	28.89	0.00	4.44	100.00
Elementary & Secondary Schools	0.00	0.00	0.00	0.00	0.00	0.00	0.00	0.00	0.00	0.00	0.00	0.00
Colleges and Universities	0.00	0.00	15.38	46.15	0.00	0.00	7.69	0.00	7.69	0.00	23.08	100.00
Education Services NEC	0.00	0.00	0.00	0.00	0.00	0.00	0.00	100.00	0.00	0.00	0.00	100.00
Museums, Art Galleries, and Zoos	0.00	0.00	0.00	0.00	0.00	0.00	0.00	50.00	50.00	0.00	0.00	100.00
Religious Organizations	0.00	0.00	0.00	0.00	0.00	0.00	0.00	100.00	0.00	0.00	0.00	100.00
Nonprofit Organizations	0.00	0.00	0.00	0.00	0.00	0.00	0.00	50.00	50.00	0.00	0.00	100.00
Engineering and Architect- ural Services	0.00	0.00	84.85	0.00	0.00	0.00	15.15	0.00	0.00	0.00	0.00	100.00
Miscellaneous Professional Services	0.00	0.00	0.00	0.00	26.47	0.00	2.94	0.00	67.65	0.00	2.94	100.00
Other Professional Services	0.00	0.00	0.00	0.00	0.00	0.00	0.00	0.00	0.00	0.00	0.00	0.00
Public Administration	0.00	0.00	42.86	0.00	7.14	0.00	7.14	14.29	21.43	7.14	0.00	100.00

ARTISTS IN THE EXPERIENCED CIVILIAN LABOR FORCE BY OCCUPATION
AND DETAILED INDUSTRIAL CLASSIFICATION FOR HAWAII
WEIGHTED COUNTS OF ALL ARTISTS IN THE WORK FORCE

	Actors/ Directors	Announ- cers	Archi- tects	Teachers	Authors	Dancers	Design	Musican/ Compos	Paint/ Sculpt	Photog	Artists NEC	TOTAL
Agriculture, Forestry, Fisheries and Mining	0	0	160	0	0	0	40	0	0	0	0	200
Construction	0	0	40	0	0	0	20	0	0	0	0	60
Manufacturing	0	0	0	0	0	0	220	40	80	60	0	400
UTILITIES (subtotal)	220	120	0	0	0	60	60	60	20	40	0	580
Transportation and Public Utilities	40	0	0	0	0	60	40	60	20	0	0	220
Radio and Television Broadcasting	180	100	0	0	0	0	20	0	0	40	0	340
Other Communications	0	20	0	0	0	0	0	0	0	0	0	20
Wholesale Trade	0	0	0	0	0	0	100	0	40	0	0	140
Retail Trade	0	0	0	0	0	20	280	100	80	60	40	580
Finance, Insurance, and Real Estate	0	0	20	0	0	0	0	0	0	0	0	20
BUSINESS AND REPAIR SERVICES (subtotal)	20	0	0	0	0	0	400	40	260	120	20	860
Advertising	20	0	0	0	0	0	60	0	100	0	0	180
Commercial R&D or Consulting	0	0	0	0	0	0	40	0	0	0	0	40
Business Services NEC	0	0	0	0	0	0	300	40	160	120	0	620
Other Business Services	0	0	0	0	0	0	0	0	0	0	20	20

ARTISTS IN THE EXPERIENCED CIVILIAN LABOR FORCE BY OCCUPATION
AND DETAILED INDUSTRIAL CLASSIFICATION FOR HAWAII
WEIGHTED COUNTS OF ALL ARTISTS IN THE WORK FORCE

	Actors/ Directors	Announ- cers	Archi- tects	Teachers	Authors	Dancers	Musican/ Design Compos	Paint/ Sculpt	Photog	Artists NEC	TOTAL	
Personal Services	0	0	0	0	0	60	0	80	0	240	60	440
ENTERTAINMENT AND RECREA- TION SERVICES (subtotal)	80	0	0	0	0	340	100	560	0	20	340	1,440
Theater/Motion Pictures	60	0	0	0	0	120	40	440	0	20	280	960
Other Entertainment and Recreation	20	0	0	0	0	220	60	120	0	0	60	480
PROFESSIONAL AND RFLATED SERVICES (subtotal)	0	0	600	120	180	0	140	160	520	0	80	1,800
Elementary & Secondary Schools	0	0	0	0	0	0	0	0	0	0	0	0
Colleges and Universities	0	0	40	120	0	0	20	0	20	0	60	260
Education Services NEC	0	0	0	0	0	0	0	20	0	0	0	20
Museums, Art Galleries, and Zoos	0	0	0	0	0	0	0	20	20	0	0	40
Religious Organizations	0	0	0	0	0	0	0	100	0	0	0	100
Nonprofit Organizations	0	0	0	0	0	0	0	20	20	0	0	40
Engineering and Architect- ural Services	0	0	560	0	0	0	100	0	0	0	0	660
Miscellaneous Professional Services	0	0	0	0	180	0	20	0	460	0	20	680
Other Professional Services	0	0	0	0	0	0	0	0	0	0	0	0
Public Administration	0	0	120	0	20	0	20	40	60	20	0	280

ARTISTS IN THE EXPERIENCED CIVILIAN LABOR FORCE BY OCCUPATION
AND DETAILED INDUSTRIAL CLASSIFICATION FOR IDAHO
AS A PERCENTAGE OF ALL ARTISTS IN THE WORK FORCE

	Actors/ Directors	Announ- cers	Archi- tects	Teachers	Authors	Dancers	Musican Design	Compos	Paint/ Sculpt	Photog	Artists NEC	TOTAL
Agriculture, Forestry, Fisheries and Mining	0.00	0.00	83.33	0.00	0.00	0.00	16.67	0.00	0.00	0.00	0.00	100.00
Construction	0.00	0.00	0.00	0.00	0.00	0.00	75.00	0.00	25.00	0.00	0.00	100.00
Manufacturing	0.00	0.00	10.00	0.00	0.00	0.00	40.00	0.00	20.00	30.00	0.00	100.00
UTILITIES (subtotal)	17.39	73.91	0.00	0.00	0.00	0.00	4.35	0.00	0.00	4.35	0.00	100.00
Transportation and Public Utilities	0.00	0.00	0.00	0.00	0.00	0.00	100.00	0.00	0.00	0.00	0.00	100.00
Radio and Television Broadcasting	10.00	85.00	0.00	0.00	0.00	0.00	0.00	0.00	0.00	5.00	0.00	100.00
Other Communications	100.00	0.00	0.00	0.00	0.00	0.00	0.00	0.00	0.00	0.00	0.00	100.00
Wholesale Trade	0.00	0.00	0.00	0.00	0.00	0.00	100.00	0.00	0.00	0.00	0.00	100.00
Retail Trade	0.00	0.00	4.55	0.00	0.00	0.00	63.64	13.64	9.09	4.55	4.55	100.00
Finance, Insurance, and Real Estate	0.00	0.00	100.00	0.00	0.00	0.00	0.00	0.00	0.00	0.00	0.00	100.00
BUSINESS AND REPAIR SERVICES (subtotal)	0.00	0.00	5.88	0.00	0.00	0.00	29.41	5.88	17.65	41.18	0.00	100.00
Advertising	0.00	0.00	0.00	0.00	0.00	0.00	0.00	0.00	0.00	0.00	0.00	0.00
Commercial R&D or Consulting	0.00	0.00	25.00	0.00	0.00	0.00	25.00	0.00	25.00	25.00	0.00	100.00
Business Services NEC	0.00	0.00	0.00	0.00	0.00	0.00	30.77	7.69	17.38	46.15	0.00	100.00
Other Business Services	0.00	0.00	0.00	0.00	0.00	0.00	0.00	0.00	0.00	0.00	0.00	0.00

ARTISTS IN THE EXPERIENCED CIVILIAN LABDR FDRCE BY OCCUPATION
AND DETAILED INDUSTRIAL CLASSIFICATION FOR IDAHO
AS A PERCENTAGE OF ALL ARTISTS IN THE WDRK FORCE

	Actors/ Directors	Announ- cers	Archi- tects	Teachers	Authors	Dancers	Musican/ Design	Compos	Paint/ Sculpt	Photog	Artists NEC	TOTAL
Personal Services	0.00	0.00	0.00	0.00	0.00	0.00	0.00	14.29	7.14	64.29	14.29	100.00
ENTERTAINMENT AND RECREA- TION SERVICES (subtotal)	0.00	0.00	0.00	0.00	0.00	11.76	5.88	58.82	0.00	0.00	23.53	100.00
Theater/Motion Pictures	0.00	0.00	0.00	0.00	0.00	6.67	0.00	66.67	0.00	0.00	26.67	100.00
Dther Entertainment and Recreation	0.00	0.00	0.00	0.00	0.00	50.00	50.00	0.00	0.00	0.00	0.00	100.00
PROFESSIONAL AND RELATED SERVICES (subtotal)	4.55	0.00	43.18	13.64	4.55	0.00	4.55	6.82	18.18	4.55	0.00	100.00
Elementary & Secondary Schools	0.00	0.00	0.00	0.00	0.00	0.00	0.00	0.00	0.00	0.00	0.00	0.00
Colleges and Universities	0.00	0.00	0.00	75.00	0.00	0.00	12.50	0.00	0.00	12.50	0.00	100.00
Education Services NEC	0.00	0.00	0.00	0.00	0.00	0.00	0.00	0.00	0.00	0.00	0.00	0.00
Museums, Art Galleries, and Zoos	0.00	0.00	0.00	0.00	0.00	0.00	0.00	0.00	0.00	0.00	0.00	0.00
Religious Organizations	0.00	0.00	0.00	0.00	0.00	0.00	0.00	100.00	0.00	0.00	0.00	100.00
Nonprofit Organizations	0.00	0.00	0.00	0.00	0.00	0.00	0.00	0.00	0.00	0.00	0.00	0.00
Engineering and Architect- ural Services	0.00	0.00	95.00	0.00	0.00	0.00	5.00	0.00	0.00	0.00	0.00	100.00
Miscellaneous Professional Services	0.00	0.00	0.00	0.00	20.00	0.00	0.00	0.00	80.00	0.00	0.00	100.00
Other Professional Services	66.67	0.00	0.00	0.00	0.00	0.00	0.00	0.00	0.00	33.33	0.00	100.00
Public Administration	0.00	0.00	33.33	0.00	0.00	0.00	33.33	0.00	0.00	33.33	0.00	100.00

ARTISTS IN THE EXPERIENCED CIVILIAN LABOR FORCE BY OCCUPATION
AND DETAILED INDUSTRIAL CLASSIFICATION FOR IDAHO
WEIGHTED COUNTS OF ALL ARTISTS IN THE WORK FORCE

	Actors/ Directors	Announ- cers	Archi- tects	Teachers	Authors	Dancers	Musican/ Design Compos	Paint/ Sculpt	Photog:	Artists NEC	TOTAL
Agriculture, Forestry, Fisheries and Mining	0	0	100	0	0	0	20	0	0	0	120
Construction	0	0	0	0	0	0	60	0	20	0	80
Manufacturing	0	0	20	0	0	0	80	0	40	60	200
UTILITIES (subtotal)	80	340	0	0	0	0	20	0	0	20	460
Transportation and Public Utilities	0	0	0	0	0	0	20	0	0	0	20
Radio and Television Broadcasting	40	340	0	0	0	0	0	0	0	20	400
Other Communications	40	0	0	0	0	0	0	0	0	0	40
Wholesale Trade	0	0	0	0	0	0	20	0	0	0	20
Retail Trade	0	0	20	0	0	0	280	60	40	20	440
Finance, Insurance, and Real Estate	0	0	20	0	0	0	0	0	0	0	20
BUSINESS AND REPAIR SERVICES (subtotal)	0	0	20	0	0	0	100	20	60	140	340
Advertising	0	0	0	0	0	0	0	0	0	0	0
Commercial R&D or Consulting	0	0	20	0	0	0	20	0	20	20	80
Business Services NEC	0	0	0	0	0	0	80	20	40	120	260
Other Business Services	0	0	0	0	0	0	0	0	0	0	0

ARTISTS IN THE EXPERIENCED CIVILIAN LABOR FORCE BY OCCUPATION
AND DETAILED INDUSTRIAL CLASSIFICATION FOR IDAHO
WEIGHTED COUNTS OF ALL ARTISTS IN THE WORK FORCE

	Actors/ Directors	Announ- cers	Archi- tects	Teachers	Authors	Dancers	Musican/ Design Compos	Paint/ Sculpt	Photog	Artists NEC	TOTAL	
Personal Services	0	0	0	0	0	0	0	40	20	180	40	280
ENTERTAINMENT AND RECREA- TION SERVICES (subtotal)	0	0	0	0	0	40	20	200	0	0	80	340
Theater/Motion Pictures	0	0	0	0	0	20	0	200	0	0	80	300
Other Entertainment and Recreation	0	0	0	0	0	20	20	0	0	0	0	40
PROFESSIONAL AND RELATED SERVICES (subtotal)	40	0	380	120	40	0	40	60	160	40	0	880
Elementary & Secondary Schools	0	0	0	0	0	0	0	0	0	0	0	0
Colleges and Universities	0	0	0	120	0	0	20	0	0	20	0	160
Education Services NEC	0	0	0	0	0	0	0	0	0	0	0	0
Museums, Art Galleries, and Zoos	0	0	0	0	0	0	0	0	0	0	0	0
Religious Organizations	0	0	0	0	0	0	0	60	0	0	0	60
Nonprofit Organizations	0	0	0	0	0	0	0	0	0	0	0	0
Engineering and Architect- ural Services	0	0	380	0	0	0	20	0	0	0	0	400
Miscellaneous Professional Services	0	0	0	0	40	0	0	0	160	0	0	200
Other Professional Services	40	0	0	0	0	0	0	0	0	20	0	60
Public Administration	0	0	20	0	0	0	20	0	0	20	0	60

ARTISTS IN THE EXPERIENCED CIVILIAN LABOR FORCE BY OCCUPATION
AND DETAILED INDUSTRIAL CLASSIFICATION FOR ILLINOIS
AS A PERCENTAGE OF ALL ARTISTS IN THE WORK FORCE

	Actors/ Directors	Announ- cers	Archi- tects	Teachers	Authors	Dancers	Musican/ Design Compos	Paint/ Sculpt	Photog	Artists NEC	TOTAL	
Agriculture, Forestry, Fisheries and Mining	0.00	0.00	56.90	0.00	0.00	0.00	6.90	1.72	3.45	0.00	31.03	100.00
Construction	0.00	0.00	3.33	0.00	0.00	0.00	61.90	0.00	2.38	2.38	0.00	100.00
Manufacturing	0.25	0.25	1.39	0.00	2.23	0.00	54.84	0.99	25.06	13.15	1.24	100.00
UTILITIES (subtotal)	23.70	47.40	2.31	0.00	2.89	0.00	9.83	1.16	4.05	8.09	0.58	100.00
Transportation and Public Utilities	0.00	0.00	15.79	0.00	0.00	0.00	57.89	0.00	15.79	5.26	5.26	100.00
Radio and Television Broadcasting	27.27	55.94	0.00	0.00	2.10	0.00	2.10	1.40	2.10	9.09	0.00	100.00
Other Communications	18.18	18.18	9.09	0.00	18.18	0.00	27.27	0.00	9.09	0.00	0.00	100.00
Wholesale Trade	0.00	0.00	10.00	0.00	0.00	0.00	60.00	0.00	20.00	10.00	0.00	100.00
Retail Trade	0.00	0.76	1.02	0.00	0.25	1.27	85.03	4.82	3.30	0.76	2.79	100.00
Finance, Insurance, and Real Estate	3.45	0.00	17.24	0.00	6.90	0.00	27.59	0.00	24.14	10.34	10.34	100.00
BUSINESS AND REPAIR SERVICES (subtotal)	2.64	0.53	0.79	0.00	2.37	0.00	43.80	0.26	31.40	16.36	1.85	100.00
Advertising	6.72	0.00	0.00	0.00	4.20	0.00	51.26	0.84	31.93	2.52	2.52	100.00
Commercial R&D or Consulting	0.00	0.00	7.69	0.00	7.69	0.00	65.38	0.00	3.85	3.85	11.54	100.00
Business Services NEC	0.88	0.88	0.00	0.00	0.88	0.00	36.28	0.00	34.96	25.66	0.44	100.00
Other Business Services	0.00	0.00	12.50	0.00	0.00	0.00	75.00	0.00	12.50	0.00	0.00	100.00

ARTISTS IN THE EXPERIENCED CIVILIAN LABOR FORCE BY OCCUPATION
AND DETAILED INDUSTRIAL CLASSIFICATION FOR ILLINOIS
AS A PERCENTAGE OF ALL ARTISTS IN THE WORK FORCE

	Actors/ Directors	Announ- cers	Archi- tects	Teachers	Authors	Dancers	Musician/ Design	Compos	Paint/ Sculpt	Photog	Artists NEC	TOTAL
Personal Services	0.00	0.00	0.00	0.00	0.00	0.00	2.25	3.37	0.00	88.76	5.62	100.00
ENTERTAINMENT AND RECREA- TION SERVICES (subtotal)	19.23	1.28	0.00	0.00	0.00	5.45	1.60	56.41	2.56	1.92	11.54	100.00
Theater/Motion Pictures	21.53	0.36	0.00	0.00	0.00	4.38	1.82	63.14	1.09	2.19	5.47	100.00
Other Entertainment and Recreation	2.63	7.89	0.00	0.00	0.00	13.16	0.00	7.89	13.16	0.00	55.26	100.00
PROFESSIONAL AND RELATED SERVICES (subtotal)	1.63	0.16	31.21	12.42	9.97	0.00	13.24	13.40	12.58	2.61	2.78	100.00
Elementary & Secondary Schools	6.67	0.00	26.67	6.67	6.67	0.00	6.67	20.00	26.67	0.00	0.00	100.00
Colleges and Universities	5.30	0.76	0.76	56.82	1.52	0.00	9.85	7.58	8.33	6.06	3.03	100.00
Education Services NEC	0.00	0.00	0.00	0.00	0.00	0.00	0.00	50.00	0.00	0.00	50.00	100.00
Museums, Art Galleries, and Zoos	0.00	0.00	0.00	0.00	0.00	0.00	28.57	0.00	57.14	0.00	14.29	100.00
Religious Organizations	1.56	0.00	0.00	0.00	0.00	0.00	1.56	95.31	1.56	0.00	0.00	100.00
Nonprofit Organizations	0.00	0.00	7.14	0.00	7.14	0.00	28.57	28.57	14.29	7.14	7.14	100.00
Engineering and Architect- ural Services	0.00	0.00	77.02	0.00	0.00	0.00	20.85	0.00	1.28	0.43	0.43	100.00
Miscellaneous Professional Services	0.00	0.00	0.00	0.00	54.37	0.00	0.97	0.00	43.65	0.00	0.97	100.00
Other Professional Services	2.63	0.00	10.53	0.00	2.63	0.00	26.32	5.26	18.42	15.79	18.42	100.00
Public Administration	0.00	0.00	21.88	0.00	3.13	0.00	12.50	9.38	25.00	21.88	6.25	100.00

ARTISTS IN THE EXPERIENCED CIVILIAN LABOR FORCE BY OCCUPATION
AND DETAILED INDUSTRIAL CLASSIFICATION FOR ILLINOIS
WEIGHTED COUNTS OF ALL ARTISTS IN THE WORK FORCE

	Actors/ Directors	Announ- cers	Archi- tects	Teachers	Authors	Dancers	Musician/ Design	Compos	Paint/ Sculpt	Photog	Artists NEC	TOTAL
Agriculture, Forestry, Fisheries and Mining	0	0	660	0	0	0	80	20	40	0	360	1,160
Construction	0	0	280	0	0	0	520	0	20	20	0	840
Manufacturing	20	20	160	0	180	0	4,420	80	2,020	1,060	100	8,060
UTILITIES (subtotal)	820	1,640	80	0	100	0	340	40	140	280	20	3,460
Transportation and Public Utilities	0	0	60	0	0	0	220	0	60	20	20	380
Radio and Television Broadcasting	780	1,600	0	0	60	0	60	40	60	260	0	2,860
Other Communications	40	40	20	0	40	0	60	0	20	0	0	220
Wholesale Trade	0	0	60	0	0	0	360	0	120	60	0	600
Retail Trade	0	60	80	0	20	100	6,700	380	260	60	220	7,880
Finance, Insurance, and Real Estate	20	0	100	0	40	0	160	0	140	60	60	580
BUSINESS AND REPAIR SERVICES (subtotal)	200	40	60	0	180	0	3,320	20	2,380	1,240	140	7,580
Advertising	160	0	0	0	100	0	1,220	20	760	60	60	2,380
Commercial R&D or Consulting	0	0	40	0	40	0	340	0	20	20	60	520
Business Services NEC	40	40	0	0	40	0	1,640	0	1,580	1,160	20	4,520
Other Business Services	0	0	20	0	0	0	120	0	20	0	0	160

ARTISTS IN THE EXPERIENCED CIVILIAN LABOR FORCE BY OCCUPATION
AND DETAILED INDUSTRIAL CLASSIFICATION FOR ILLINOIS
WEIGHTED COUNTS OF ALL ARTISTS IN THE WORK FORCE

	Actors/ Directors	Announ- cers	Archi- tects	Teachers	Authors	Dancers	Musican/ Design	Compos	Paint/ Sculpt	Photog	Artists NEC	TOTAL
Personal Services	0	0	0	0	0	0	40	60	0	1,580	100	1,780
ENTERTAINMENT AND RECREA- TION SERVICES (subtotal)	1,200	80	0	0	0	340	100	3,520	160	120	720	6,240
Theater/Motion Pictures	1,180	20	0	0	0	240	100	3,460	60	120	300	5,480
Other Entertainment and Recreation	20	60	0	0	0	100	0	60	100	0	420	760
PROFESSIONAL AND RELATED SERVICES (subtotal)	200	20	3,820	1,520	1,220	0	1,620	1,640	1,540	320	340	12,240
Elementary & Secondary Schools	20	0	80	20	20	0	20	60	80	0	0	300
Colleges and Universities	140	20	20	1,500	40	0	260	200	220	160	80	2,640
Education Services NEC	0	0	0	0	0	0	0	40	0	0	40	80
Museums, Art Galleries, and Zoos	0	0	0	0	0	0	40	0	80	0	20	140
Religious Organizations	20	0	0	0	0	0	20	1,220	20	0	0	1,280
Nonprofit Organizations	0	0	20	0	20	0	80	80	40	20	20	280
Engineering and Architect- ural Services	0	0	3,620	0	0	0	980	0	60	20	20	4,700
Miscellaneous Professional Services	0	0	0	0	1,120	0	20	0	900	0	20	2,060
Other Professional Services	20	0	80	0	20	0	200	40	140	120	140	760
Public Administration	0	0	140	0	20	0	80	60	160	140	40	640

ARTISTS IN THE EXPERIENCED CIVILIAN LABOR FORCE BY OCCUPATION
AND DETAILED INDUSTRIAL CLASSIFICATION FOR INDIANA
AS A PERCENTAGE OF ALL ARTISTS IN THE WORK FORCE

	Actors/ Directors	Announ- cers	Archi- tects	Teachers	Authors	Dancers	Musician/ Design	Compos	Paint/ Sculpt	Photog	Artists NEC	TOTAL
Agriculture, Forestry, Fisheries and Mining	0.00	0.00	73.68	0.00	0.00	0.00	21.05	0.00	0.00	0.00	5.26	100.00
Construction	0.00	0.00	42.86	0.00	0.00	0.00	57.14	0.00	0.00	0.00	0.00	100.00
Manufacturing	0.00	0.00	1.69	0.00	0.00	0.00	60.17	0.00	25.42	11.02	1.69	100.00
UTILITIES (subtotal)	20.00	56.47	0.00	0.00	0.00	0.00	4.71	1.18	2.35	14.12	1.18	100.00
Transportation and Public Utilities	0.00	0.00	0.00	0.00	0.00	0.00	66.67	0.00	33.33	0.00	0.00	100.00
Radio and Television Broadcasting	21.79	61.54	0.00	0.00	0.00	0.00	0.00	0.00	0.00	15.38	1.28	100.00
Other Communications	0.00	0.00	0.00	0.00	0.00	0.00	50.00	25.00	25.00	0.00	0.00	100.00
Wholesale Trade	0.00	0.00	0.00	0.00	0.00	0.00	80.00	0.00	20.00	0.00	0.00	100.00
Retail Trade	0.00	0.51	1.52	0.00	0.00	4.57	86.29	3.05	3.05	1.02	0.00	100.00
Finance, Insurance, and Real Estate	0.00	0.00	0.00	0.00	0.00	0.00	33.33	0.00	66.67	0.00	0.00	100.00
BUSINESS AND REPAIR SERVICES (subtotal)	1.15	0.00	0.00	0.00	1.15	0.00	44.83	2.30	27.59	20.69	2.30	100.00
Advertising	3.45	0.00	0.00	0.00	0.00	0.00	51.72	0.00	31.03	10.34	3.45	100.00
Commercial R&D or Consulting	0.00	0.00	0.00	0.00	50.00	0.00	0.00	0.00	50.00	0.00	0.00	100.00
Business Services NEC	0.00	0.00	0.00	0.00	0.00	0.00	38.00	4.00	26.00	30.00	2.00	100.00
Other Business Services	0.00	0.00	0.00	0.00	0.00	0.00	83.33	0.00	16.67	0.00	0.00	100.00

ARTISTS IN THE EXPERIENCED CIVILIAN LABOR FORCE BY OCCUPATION
AND DETAILED INDUSTRIAL CLASSIFICATION FOR INDIANA
AS A PERCENTAGE OF ALL ARTISTS IN THE WORK FORCE

	Actors/ Directors	Announ- cers	Archi- tects	Teachers	Authors	Dancers	Musican/ Design Compos	Paint/ Sculpt	Photog	Artists NEC	TOTAL	
Personal Services	0.00	2.33	0.00	0.00	0.00	0.00	0.00	11.63	0.00	69.77	16.28	100.00
ENTERTAINMENT AND RECREA- TION SERVICES (subtotal)	8.51	3.19	0.00	0.00	0.00	3.19	3.19	60.64	3.19	1.06	17.02	100.00
Theater/Motion Pictures	10.67	1.33	0.00	0.00	0.00	1.33	2.67	72.00	2.67	1.33	8.00	100.00
Other Entertainment and Recreation	0.00	10.53	0.00	0.00	0.00	10.53	5.26	15.79	5.26	0.00	52.63	100.00
PROFESSIONAL AND RELATED SERVICES (subtotal)	2.35	0.47	22.07	21.13	7.04	0.00	9.39	15.96	16.43	4.23	0.94	100.00
Elementary & Secondary Schools	14.29	0.00	14.29	28.57	0.00	0.00	0.00	0.00	28.57	0.00	14.29	100.00
Colleges and Universities	1.59	1.59	3.17	68.25	0.00	0.00	9.52	4.76	3.17	7.94	0.00	100.00
Education Services NEC	0.00	0.00	0.00	0.00	0.00	0.00	0.00	50.00	50.00	0.00	0.00	100.00
Museums, Art Galleries, and Zoos	0.00	0.00	0.00	0.00	0.00	0.00	0.00	0.00	0.00	0.00	0.00	0.00
Religious Organizations	6.90	0.00	0.00	0.00	0.00	0.00	0.00	93.10	0.00	0.00	0.00	100.00
Nonprofit Organizations	14.29	0.00	14.29	0.00	0.00	0.00	42.86	28.57	0.00	0.00	0.00	100.00
Engineering and Architect- ural Services	0.00	0.00	75.44	0.00	1.75	0.00	19.30	0.00	3.51	0.00	0.00	100.00
Miscellaneous Professional Services	0.00	0.00	0.00	0.00	35.90	0.00	0.00	0.00	64.10	0.00	0.00	100.00
Other Professional Services	0.00	0.00	0.00	0.00	0.00	0.00	0.00	11.11	33.33	44.44	11.11	100.00
Public Administration	0.00	0.00	30.77	0.00	0.00	0.00	7.69	0.00	46.15	15.38	0.00	100.00

ARTISTS IN THE EXPERIENCED CIVILIAN LABOR FORCE BY OCCUPATION
AND DETAILED INDUSTRIAL CLASSIFICATION FOR INDIANA
WEIGHTED COUNTS OF ALL ARTISTS IN THE WORK FORCE

	Actors/ Directors	Announ- cers	Archi- tects	Teachers	Authors	Dancers	Musican/ Design Compos	Paint/ Sculpt	Photog	Artists NEC	TOTAL
Agriculture, Forestry, Fisheries and Mining	0	0	20	0	0	0	80	0	0	20	380
Construction	0	0	60	0	0	0	80	0	0	0	140
Manufacturing	0	0	40	0	0	0	1,420	0	600	260	2,360
UTILITIES (subtotal)	340	960	0	0	0	0	80	20	40	240	1,700
Transportation and Public Utilities	0	0	0	0	0	0	40	0	20	0	60
Radio and Television Broadcasting	340	960	0	0	0	0	0	0	240	20	1,560
Other Communications	0	0	0	0	0	0	40	20	20	0	80
Wholesale Trade	0	0	0	0	0	0	240	0	60	0	300
Retail Trade	0	20	60	0	0	180	3,400	120	120	40	3,940
Finance, Insurance, and Real Estate	0	0	0	0	0	0	20	0	40	0	60
BUSINESS AND REPAIR SERVICES (subtotal)	20	0	0	0	20	0	780	40	480	360	1,740
Advertising	20	0	0	0	0	0	300	0	180	60	580
Commercial R&D or Consulting	0	0	0	0	20	0	0	0	20	0	40
Business Services NEC	0	0	0	0	0	0	380	40	260	300	1,000
Other Business Services	0	0	0	0	0	0	100	0	20	0	120

ARTISTS IN THE EXPERIENCED CIVILIAN LABOR FORCE BY OCCUPATION
AND DETAILED INDUSTRIAL CLASSIFICATION FOR INDIANA
WEIGHTED COUNTS OF ALL ARTISTS IN THE WORK FORCE

	Actors/ Directors	Announ- cers	Architects	Teachers	Authors	Dancers	Musician/ Design	Compos	Paint/ Sculpt	Photog	Artists NEC	TOTAL
Personal Services	0	20	0	0	0	0	0	100	0	500	140	860
ENTERTAINMENT AND RECREATION SERVICES (subtotal)	160	60	0	0	0	60	60	1,140	60	20	320	1,880
Theater/Motion Pictures	160	20	0	0	0	20	40	1,080	40	20	120	1,500
Other Entertainment and Recreation	0	40	0	0	0	40	20	60	20	0	200	380
PROFESSIONAL AND RELATED SERVICES (subtotal)	100	20	940	900	300	0	400	680	700	180	40	4,260
Elementary & Secondary Schools	20	0	20	40	0	0	0	0	40	0	20	140
Colleges and Universities	20	20	40	860	0	0	120	60	40	100	0	1,260
Education Services NEC	0	0	0	0	0	0	0	20	20	0	0	40
Museums, Art Galleries, and Zoos	0	0	0	0	0	0	0	0	0	0	0	0
Religious Organizations	40	0	0	0	0	0	0	540	0	0	0	580
Nonprofit Organizations	20	0	20	0	0	0	60	40	0	0	0	140
Engineering and Architectural Services	0	0	860	0	20	0	220	0	40	0	0	1,140
Miscellaneous Professional Services	0	0	0	0	280	0	0	0	500	0	0	780
Other Professional Services	0	0	0	0	0	0	0	20	60	80	20	180
Public Administration	0	0	80	0	0	0	20	0	120	40	0	260

ARTISTS IN THE EXPERIENCED CIVILIAN LABOR FORCE BY OCCUPATION
AND DETAILED INDUSTRIAL CLASSIFICATION FOR IOWA
AS A PERCENTAGE OF ALL ARTISTS IN THE WORK FORCE

	Actors/ Directors	Announ- cers	Archi- tects	Teachers	Authors	Dancers	Musican/ Design Compos	Paint/ Sculpt	Photog	Artists NEC	TOTAL
Agriculture, Forestry, Fisheries and Mining	0.00	0.00	58.33	0.00	0.00	0.00	33.33	0.00	0.00	8.33	100.00
Construction	0.00	0.00	72.73	0.00	0.00	0.00	27.27	0.00	0.00	0.00	100.00
Manufacturing	0.00	0.00	1.56	1.56	3.13	0.00	45.31	1.56	31.25	14.06	100.00
UTILITIES (subtotal)	30.43	56.52	0.00	0.00	2.90	0.00	1.45	1.45	2.90	4.35	100.00
Transportation and Public Utilities	0.00	0.00	0.00	0.00	0.00	0.00	50.00	0.00	50.00	0.00	100.00
Radio and Television Broadcasting	31.82	59.09	0.00	0.00	3.03	0.00	0.00	1.52	0.00	4.55	100.00
Other Communications	0.00	0.00	0.00	0.00	0.00	0.00	0.00	0.00	100.00	0.00	100.00
Wholesale Trade	0.00	0.00	0.00	0.00	0.00	0.00	80.00	20.00	0.00	0.00	100.00
Retail Trade	0.00	0.00	1.90	0.00	0.00	0.00	89.52	4.76	2.86	0.95	100.00
Finance, Insurance, and Real Estate	0.00	0.00	0.00	0.00	100.00	0.00	0.00	0.00	0.00	0.00	100.00
BUSINESS AND REPAIR SERVICES (subtotal)	0.00	0.00	0.00	0.00	0.00	0.00	31.25	3.13	34.38	28.13	100.00
Advertising	0.00	0.00	0.00	0.00	0.00	0.00	25.00	0.00	62.50	0.00	100.00
Commercial R&D or Consulting	0.00	0.00	0.00	0.00	0.00	0.00	0.00	33.33	33.33	33.33	100.00
Business Services NEC	0.00	0.00	0.00	0.00	0.00	0.00	35.00	0.00	25.00	40.00	100.00
Other Business Services	0.00	0.00	0.00	0.00	0.00	0.00	100.00	0.00	0.00	0.00	100.00

ARTISTS IN THE EXPERIENCED CIVILIAN LABOR FORCE BY OCCUPATION
AND DETAILED INDUSTRIAL CLASSIFICATION FOR IOWA
AS A PERCENTAGE OF ALL ARTISTS IN THE WORK FORCE

	Actors/ Directors	Announ- cers	Archi- tects	Teachers	Authors	Dancers	Musician/ Design	Compos	Paint/ Sculpt	Photog	Artists NEC	TOTAL
Personal Services	0.00	0.00	0.00	0.00	0.00	0.00	7.69	0.00	0.00	92.31	0.00	100.00
ENTERTAINMENT AND RECREA- TION SERVICES (subtotal)	4.65	0.00	0.00	0.00	2.33	13.95	2.33	65.12	0.00	0.00	11.63	100.00
Theater/Motion Pictures	3.03	0.00	0.00	0.00	3.03	12.12	0.00	81.82	0.00	0.00	0.00	100.00
Other Entertainment and Recreation	10.00	0.00	0.00	0.00	0.00	20.00	10.00	10.00	0.00	0.00	50.00	100.00
PROFESSIONAL AND RELATED SERVICES (subtotal)	3.42	0.00	21.37	21.37	6.84	0.85	9.40	19.66	12.82	1.71	2.56	100.00
Elementary & Secondary Schools	0.00	0.00	0.00	50.00	0.00	0.00	0.00	50.00	0.00	0.00	0.00	100.00
Colleges and Universities	8.11	0.00	2.70	59.46	5.41	0.00	10.81	2.70	2.70	5.41	2.70	100.00
Education Services NEC	0.00	0.00	0.00	0.00	0.00	0.00	0.00	0.00	0.00	0.00	0.00	0.00
Museums, Art Galleries, and Zoos	0.00	0.00	0.00	0.00	0.00	0.00	100.00	0.00	0.00	0.00	0.00	100.00
Religious Organizations	0.00	0.00	0.00	0.00	0.00	0.00	0.00	95.00	0.00	0.00	5.00	100.00
Nonprofit Organizations	0.00	0.00	0.00	0.00	0.00	50.00	50.00	0.00	0.00	0.00	0.00	100.00
Engineering and Architect- ural Services	0.00	0.00	85.71	0.00	0.00	0.00	14.29	0.00	0.00	0.00	0.00	100.00
Miscellaneous Professional Services	0.00	0.00	0.00	0.00	33.33	0.00	0.00	0.00	61.11	0.00	5.56	100.00
Other Professional Services	25.00	0.00	0.00	0.00	0.00	0.00	0.00	0.00	75.00	0.00	0.00	100.00
Public Administration	11.11	0.00	33.33	0.00	0.00	0.00	33.33	0.00	11.11	11.11	0.00	100.00

ARTISTS IN THE EXPERIENCED CIVILIAN LABOR FORCE BY OCCUPATION
AND DETAILED INDUSTRIAL CLASSIFICATION FOR IOWA
WEIGHTED COUNTS OF ALL ARTISTS IN THE WORK FORCE

	Actors/ Directors	Announ- cers	Archi- tects	Teachers	Authors	Dancers	Musican/ Design Compos	Paint/ Sculpt	Photog	Artists NEC	TOTAL
Agriculture, Forestry, Fisheries and Mining	0	0	140	0	0	0	80	0	0	20	240
Construction	0	0	160	0	0	0	60	0	0	0	220
Manufacturing	0	0	20	20	40	0	580	20	400	180	1,280
UTILITIES (subtotal)	420	780	0	0	40	0	20	20	40	60	1,380
Transportation and Public Utilities	0	0	0	0	0	0	20	0	20	0	40
Radio and Television Broadcasting	420	780	0	0	40	0	0	20	0	60	1,320
Other Communications	0	0	0	0	0	0	0	0	20	0	20
Wholesale Trade	0	0	0	0	0	0	80	20	0	0	100
Retail Trade	0	0	40	0	0	0	1,880	100	60	20	2,100
Finance, Insurance, and Real Estate	0	0	0	0	20	0	0	0	0	0	20
BUSINESS AND REPAIR SERVICES (subtotal)	0	0	0	0	0	0	200	20	220	180	640
Advertising	0	0	0	0	0	0	40	0	100	0	160
Commercial R&D or Consulting	0	0	0	0	0	0	0	20	20	20	60
Business Services NEC	0	0	0	0	0	0	140	0	100	160	400
Other Business Services	0	0	0	0	0	0	20	0	0	0	20

ARTISTS IN THE EXPERIENCED CIVILIAN LABDR FORCE BY OCCUPATION
AND DETAILED INDUSTRIAL CLASSIFICATION FOR IOWA
WEIGHTED COUNTS OF ALL ARTISTS IN THE WORK FORCE

	Actors/ Directors	Announ- cers	Archi- tects	Teachers	Authors	Dancers	Musican/ Design	Compos	Paint/ Sculpt	Photog	Artists NEC	TOTAL
Personal Services	0	0	0	0	0	0	20	0	0	240	0	260
ENTERTAINMENT AND RECREA- TION SERVICES (subtotal)	40	0	0	0	20	120	20	560	0	0	100	860
Theater/Motion Pictures	20	0	0	0	20	80	0	540	0	0	0	660
Other Entertainment and Recreation	20	0	0	0	0	40	20	20	0	0	100	200
PROFESSIONAL AND RELATED SERVICES (subtotal)	80	0	500	500	160	20	220	460	300	40	60	2,340
Elementary & Secondary Schools	0	0	0	60	0	0	0	60	0	0	0	120
Colleges and Universities	60	0	20	440	40	0	80	20	20	40	20	740
Education Services NEC	0	0	0	0	0	0	0	0	0	0	0	0
Museums, Art Galleries, and Zoos	0	0	0	0	0	0	40	0	0	0	0	40
Religious Organizations	0	0	0	0	0	0	0	380	0	0	20	400
Nonprofit Organizations	0	0	0	0	0	20	20	0	0	0	0	40
Engineering and Architect- ural Services	0	0	480	0	0	0	80	0	0	0	0	560
Miscellaneous Professional Services	0	0	0	0	120	0	0	0	220	0	20	360
Other Professional Services	20	0	0	0	0	0	0	0	60	0	0	80
Public Administration	20	0	60	0	0	0	60	0	20	20	0	180

ARTISTS IN THE EXPERIENCED CIVILIAN LABOR FORCE BY OCCUPATION
AND DETAILED INDUSTRIAL CLASSIFICATION FOR KANSAS
AS A PERCENTAGE OF ALL ARTISTS IN THE WORK FORCE

	Actors/ Directors	Announ- cers	Archi- tects	Teachers	Authors	Dancers	Musican/ Design Compos	Paint/ Sculpt	Photog	Artists NEC	TOTAL	
Agriculture, Forestry, Fisheries and Mining	0.00	0.00	45.45	0.00	0.00	0.00	27.27	0.00	0.00	0.00	27.27	100.00
Construction	0.00	0.00	50.00	0.00	0.00	0.00	50.00	0.00	0.00	0.00	0.00	100.00
Manufacturing	0.00	0.00	0.00	0.00	3.28	0.00	34.43	0.00	44.26	13.11	4.92	100.00
UTILITIES (subtotal)	14.81	62.96	1.85	0.00	0.00	0.00	9.26	0.00	1.85	9.26	0.00	100.00
Transportation and Public Utilities	0.00	20.00	0.00	0.00	0.00	0.00	60.00	0.00	20.00	0.00	0.00	100.00
Radio and Television Broadcasting	17.02	70.21	0.00	0.00	0.00	0.00	2.13	0.00	0.00	10.64	0.00	100.00
Other Communications	0.00	0.00	50.00	0.00	0.00	0.00	50.00	0.00	0.00	0.00	0.00	100.00
Wholesale Trade	0.00	0.00	0.00	0.00	0.00	0.00	100.00	0.00	0.00	0.00	0.00	100.00
Retail Trade	0.00	1.90	0.00	0.00	0.00	1.90	82.86	4.76	4.76	0.95	2.86	100.00
Finance, Insurance, and Real Estate	0.00	0.00	100.00	0.00	0.00	0.00	0.00	0.00	0.00	0.00	0.00	100.00
BUSINESS AND REPAIR SERVICES (subtotal)	0.00	0.00	0.00	0.00	2.63	0.00	44.74	0.00	34.21	18.42	0.00	100.00
Advertising	0.00	0.00	0.00	0.00	11.11	0.00	44.44	0.00	44.44	0.00	0.00	100.00
Commercial R&D or Consulting	0.00	0.00	0.00	0.00	0.00	0.00	100.00	0.00	0.00	0.00	0.00	100.00
Business Services NEC	0.00	0.00	0.00	0.00	0.00	0.00	36.00	0.00	36.00	28.00	0.00	100.00
Other Business Services	0.00	0.00	0.00	0.00	0.00	0.00	100.00	0.00	0.00	0.00	0.00	100.00

ARTISTS IN THE EXPERIENCED CIVILIAN LABOR FORCE BY OCCUPATION
AND DETAILED INDUSTRIAL CLASSIFICATION FOR KANSAS
AS A PERCENTAGE OF ALL ARTISTS IN THE WORK FORCE

	Actors/ Directors	Announ- cers	Archi- tects	Teachers	Authors	Dancers	Musican/ Design Compos	Paint/ Sculpt	Photog	Artists NEC	TOTAL	
Personal Services	0.00	0.00	0.00	0.00	0.00	0.00	0.00	7.65	0.00	80.77	11.54	100.00
ENTERTAINMENT AND RECREA- TION SERVICES (subtotal)	16.67	2.78	0.00	0.00	0.00	0.00	2.78	61.11	0.00	0.00	16.67	100.00
Theater/Motion Pictures	21.43	3.57	0.00	0.00	0.00	0.00	3.57	60.71	0.00	0.00	10.71	100.00
Other Entertainment and Recreation	0.00	0.00	0.00	0.00	0.00	0.00	0.00	62.50	0.00	0.00	37.50	100.00
PROFESSIONAL AND RELATED SERVICES (subtotal)	2.22	0.00	34.07	13.33	5.93	0.00	8.89	14.81	12.59	5.93	2.22	100.00
Elementary & Secondary Schools	0.00	0.00	50.00	50.00	0.00	0.00	0.00	0.00	0.00	0.00	0.00	100.00
College and Universities	8.11	0.00	8.11	45.95	2.70	0.00	5.41	8.11	2.70	16.22	2.70	100.00
Education Services NEC	0.00	0.00	0.00	0.00	0.00	0.00	0.00	0.00	0.00	0.00	0.00	0.00
Museums, Art Galleries, and Zoos	0.00	0.00	0.00	0.00	0.00	0.00	50.00	0.00	50.00	0.00	0.00	100.00
Religious Organizations	0.00	0.00	0.00	0.00	0.00	0.00	6.25	87.50	0.00	6.25	0.00	100.00
Nonprofit Organizations	0.00	0.00	0.00	0.00	0.00	0.00	0.00	66.67	0.00	33.33	0.00	100.00
Engineering and Architect- ural Services	0.00	0.00	83.67	0.00	0.00	0.00	16.33	0.00	0.00	0.00	0.00	100.00
Miscellaneous Professional Services	0.00	0.00	0.00	0.00	30.43	0.00	0.00	0.00	65.22	0.00	4.35	100.00
Other Professional Services	0.00	0.00	33.33	0.00	0.00	0.00	0.00	33.33	0.00	0.00	33.33	100.00
Public Administration	0.00	0.00	50.00	0.00	0.00	0.00	0.00	0.00	33.33	16.67	0.00	100.00

ARTISTS IN THE EXPERIENCED CIVILIAN LABOR FORCE BY OCCUPATION
AND DETAILED INDUSTRIAL CLASSIFICATION FOR KANSAS
WEIGHTED COUNTS OF ALL ARTISTS IN THE WORK FORCE

	Actors, Directors	Announ- cers	Archi- tects	Teachers	Authors	Dancers	Musican/ Design Compos	Paint/ Sculpt	Photog	Artists NEC	TOTAL
Agriculture, Forestry, Fisheries and Mining	0	0	100	0	0	0	60	0	0	60	220
Construction	0	0	60	0	0	0	60	0	0	0	120
Manufacturing	0	0	0	0	40	0	420	0	540	160	1,220
UTILITIES (subtotal)	160	680	20	0	0	0	100	0	20	100	1,080
Transportation and Public Utilities	0	20	0	0	0	0	60	0	20	0	100
Radio and Television Broadcasting	160	660	0	0	0	0	20	0	0	100	940
Other Communications	0	0	20	0	0	0	20	0	0	0	40
Wholesale Trade	0	0	0	0	0	0	20	0	0	0	20
Retail Trade	0	40	0	0	0	40	1,740	100	100	20	2,100
Finance, Insurance, and Real Estate	0	0	20	0	0	0	0	0	0	0	20
BUSINESS AND REPAIR SERVICES (subtotal)	0	0	0	0	20	0	340	0	260	140	760
Advertising	0	0	0	0	20	0	80	0	80	0	180
Commercial R&D or Consulting	0	0	0	0	0	0	40	0	0	0	40
Business Services NEC	0	0	0	0	0	0	180	0	180	140	500
Other Business Services	0	0	0	0	0	0	40	0	0	0	40

ARTISTS IN THE EXPERIENCED CIVILIAN LABOR FORCE BY OCCUPATION
AND DETAILED INDUSTRIAL CLASSIFICATION FOR KANSAS
WEIGHTED COUNTS OF ALL ARTISTS IN THE WORK FORCE

	Actors/ Directors	Announ- cers	Archi- tects	Teachers	Authors	Dancers	Musican/ Design Compos	Paint/ Sculpt	Photog	Artists NEC	TOTAL	
Personal Services	0	0	0	0	0	0	0	40	0	420	60	520
ENTERTAINMENT AND RECREA- TION SERVICES (= btotal)	120	20	0	0	0	0	20	400	0	0	120	720
Theater/Motion Pictures	120	20	0	0	0	0	20	340	0	0	60	560
Other Entertainment and Recreation	0	0	0	0	0	0	0	100	0	0	60	160
PROFESSIONAL AND RELATED SERVICES (subtotal)	60	0	920	360	160	0	240	400	340	160	60	2,700
Elementary & Secondary Schools	0	0	20	20	0	0	0	0	0	0	0	40
Colleges and Universities	60	0	60	340	20	0	40	60	20	120	20	740
Education Services NEC	0	0	0	0	0	0	0	0	0	0	0	0
Museums, Art Galleries, and Zoos	0	0	0	0	0	0	20	0	20	0	0	40
Religious Organizations	0	0	0	0	0	0	20	280	0	20	0	320
Nonprofit Organizations	0	0	0	0	0	0	0	40	0	20	0	60
Engineering and Architect- ural Services	0	0	820	0	0	0	160	0	0	0	0	980
Miscellaneous Professional Services	0	0	0	0	140	0	0	0	300	0	20	460
Other Professional Services	0	0	20	0	0	0	0	20	0	0	20	60
Public Administration	0	0	60	0	0	0	0	0	40	20	0	120

ARTISTS IN THE EXPERIENCED CIVILIAN LABDR FORCE BY OCCUPATION
AND DETAILED INDUSTRIAL CLASSIFICATION FOR KENTUCKY
AS A PERCENTAGE OF ALL ARTISTS IN THE WORK FDRCE

	Actors/ Directors	Announ- cers	Archi- tects	Teachers	Authors	Dancers	Musican/ Design	Compos	Paint/ Sculpt	Photog	Artists NEC	TOTAL
Agriculture, Forestry, Fisheries and Mining	0.00	0.00	43.75	0.00	0.00	0.00	31.25	0.00	6.25	6.25	12.50	100.00
Construction	0.00	0.00	75.00	0.00	0.00	0.00	25.00	0.00	0.00	0.00	0.00	100.00
Manufacturing	0.00	0.00	1.89	0.00	0.00	0.00	56.60	3.77	24.53	13.21	0.00	100.00
UTILITIES (subtotal)	17.19	71.88	0.00	0.00	0.00	0.00	3.13	3.13	0.00	3.13	1.56	100.00
Transportaton and Public Utilities	0.00	0.00	0.00	0.00	0.00	0.00	0.00	0.00	0.00	0.00	0.00	0.00
Radio and Television Broadcasting	18.33	75.00	0.00	0.00	0.00	0.00	1.67	0.00	0.00	3.33	1.67	100.00
Other Communications	0.00	25.00	0.00	0.00	0.00	0.00	25.00	50.00	0.00	0.00	0.00	100.00
Wholesale Trade	8.33	0.00	0.00	0.00	0.00	0.00	58.33	0.00	25.00	8.33	0.00	100.00
Retail Trade	2.44	0.81	0.00	0.00	0.00	2.44	78.00	9.76	0.00	0.00	6.50	100.00
Finance, Insurance, and Real Estate	0.00	0.00	0.00	0.00	0.00	0.00	100.00	0.00	0.00	0.00	0.00	100.00
BUSINESS AND REPAIR SERVICES (subtotal)	0.00	0.00	0.00	0.00	0.00	0.00	42.11	0.00	26.32	28.95	2.63	100.00
Advertising	0.00	0.00	0.00	0.00	0.00	0.00	66.67	0.00	33.33	0.00	0.00	100.00
Commercial R&D or Consulting	0.00	0.00	0.00	0.00	0.00	0.00	0.00	0.00	0.00	0.00	0.00	0.00
Business Services NEC	0.00	0.00	0.00	0.00	0.00	0.00	40.00	0.00	25.71	31.43	2.86	100.00
Other Business Services	0.00	0.00	0.00	0.00	0.00	0.00	0.00	0.00	0.00	0.00	0.00	0.00

ARTISTS IN THE EXPERIENCED CIVILIAN LABOR FORCE BY OCCUPATION
AND DETAILED INDUSTRIAL CLASSIFICATION FOR KENTUCKY
AS A PERCENTAGE OF ALL ARTISTS IN THE WORK FORCE

	Actors/ Directors	Announ- cers	Archi- lects	Teachers	Authors	Dancers	Musician/ Design	Compos	Paint/ Sculpt	Photog	Artists NEC	TOTAL
Personal Services	0.00	4.35	0.00	0.00	0.00	0.00	0.00	21.74	0.00	56.52	17.39	100.00
ENTERTAINMENT AND RECREA- TION SERVICES (subtotal)	10.17	1.69	0.00	0.00	0.00	6.78	0.00	67.80	0.00	0.00	13.56	100.00
Theater/Motion Pictures	12.00	2.00	0.00	0.00	0.00	6.00	0.00	70.00	0.00	0.00	10.00	100.00
Other Entertainment and Recreation	0.00	0.00	0.00	0.00	0.00	11.11	0.00	55.56	0.00	0.00	33.33	100.00
PROFESSIONAL AND RELATED SERVICES (subtotal)	1.57	0.00	20.47	13.39	5.51	0.00	12.60	26.77	11.02	3.94	4.72	100.00
Elementary & Secondary Schools	0.00	0.00	0.00	0.00	0.00	0.00	0.00	0.00	0.00	0.00	0.00	0.00
Colleges and Universities	0.00	0.00	2.86	48.57	0.00	0.00	8.57	8.57	8.57	14.29	8.57	100.00
Education Services NEC	0.00	0.00	0.00	0.00	0.00	0.00	100.00	0.00	0.00	0.00	0.00	100.00
Museums, Art Galleries, and Zoos	0.00	0.00	0.00	0.00	0.00	0.00	0.00	0.00	0.00	0.00	0.00	0.00
Religious Organizations	3.03	0.00	0.00	0.00	0.00	0.00	3.03	93.94	0.00	0.00	0.00	100.00
Nonprofit Organizations	0.00	0.00	0.00	0.00	0.00	0.00	0.00	0.00	0.00	0.00	0.00	0.00
Engineering and Architect- ural Services	0.00	0.00	71.88	0.00	0.00	0.00	28.13	0.00	0.00	0.00	0.00	100.00
Miscellaneous Professional Services	0.00	0.00	0.00	0.00	33.33	0.00	4.76	0.00	52.38	0.00	9.52	100.00
Other Professional Services	20.00	0.00	40.00	0.00	0.00	0.00	20.00	0.00	0.00	0.00	20.00	100.00
Public Administration	0.00	0.00	16.67	0.00	0.00	0.00	33.33	8.33	25.00	16.67	0.00	100.00

ARTISTS IN THE EXPERIENCED CIVILIAN LABOR FORCE BY OCCUPATION
AND DETAILED INDUSTRIAL CLASSIFICATION FOR KENTUCKY
WEIGHTED COUNTS OF ALL ARTISTS IN THE WORK FORCE

	Actors/ Directors	Announ- cers	Archi- tects	Teachers	Authors	Dancers	Design	Musican/ Compos	Paint- ing/ Sculpt	Photog	Artists NEC	TOTAL
Agriculture, Forestry, Fisheries and Mining	0	0	140	0	0	0	100	0	20	20	40	320
Construction	0	0	60	0	0	0	20	0	0	0	0	80
Manufacturing	0	0	20	0	0	0	600	40	260	140	0	1,060
UTILITIES (subtotal)	220	920	0	0	0	0	40	40	0	40	20	1,280
Transportation and Public Utilities	0	0	0	0	0	0	0	0	0	0	0	0
Radio and Television Broadcasting	220	900	0	0	0	0	20	0	0	40	20	1,200
Other Communications	0	20	0	0	0	0	20	40	0	0	0	80
Wholesale Trade	20	0	0	0	0	0	140	0	60	20	0	240
Retail Trade	60	20	0	0	0	60	1,920	240	0	0	160	2,460
Finance, Insurance, and Real Estate	0	0	0	0	0	0	20	0	0	0	0	20
BUSINESS AND REPAIR SERVICES (subtotal)	0	0	0	0	0	0	320	0	200	220	20	760
Advertising	0	0	0	0	0	0	40	0	20	0	0	60
Commercial R&D or Consulting	0	0	0	0	0	0	0	0	0	0	0	0
Business Services NEC	0	0	0	0	0	0	280	0	180	220	20	700
Other Business Services	0	0	0	0	0	0	0	0	0	0	0	0

271

270

ARTISTS IN THE EXPERIENCED CIVILIAN LABOR FORCE BY OCCUPATION
AND DETAILED INDUSTRIAL CLASSIFICATION FOR KENTUCKY
WEIGHTED COUNTS OF ALL ARTISTS IN THE WORK FORCE

	Actors/ Direc.tors	Announ- cers	Archi- tects	Teachers	Authors	Dancers	Musican/ Design	Compos	Paint/ Sculpt	Photog	Artists NEC	TOTAL
Personal Services	0	20	0	0	0	0	0	100	0	260	80	460
ENTERTAINMENT AND RECREA- TION SERVICES (subtotal)	120	20	0	0	0	80	0	800	0	0	160	1,180
Theater/Motion Pictures	120	20	0	0	0	60	0	700	0	0	100	1,000
Other Entertainment and Recreation	0	0	0	0	0	20	0	100	0	0	60	180
PROFESSIONAL AND RELATED SERVICES (subtotal)	40	0	520	340	140	0	320	680	280	100	120	2,540
Elementary & Secondary Schools	0	0	0	0	0	0	0	0	0	0	0	0
Colleges and Universities	0	0	20	340	0	0	60	60	60	100	60	700
Education Services NEC	0	0	0	0	0	0	20	0	0	0	0	20
Museums, Art Galleries, and Zoos	0	0	0	0	0	0	0	0	0	0	0	0
Religious Organizations	20	0	0	0	0	0	20	620	0	0	0	660
Nonprofit Organizations	0	0	0	0	0	0	0	0	0	0	0	0
Engineering and Architect- ural Services	0	0	460	0	0	0	180	0	0	0	0	640
Miscellaneous Professional Services	0	0	0	0	140	0	20	0	220	0	40	420
Other Professional Services	20	0	40	0	0	0	20	0	0	0	20	100
Public Administration	0	0	40	0	0	0	80	20	60	40	0	240

ARTISTS IN THE EXPERIENCED CIVILIAN LABOR FORCE BY OCCUPATION
AND DETAILED INDUSTRIAL CLASSIFICATION FOR LOUISIANA
AS A PERCENTAGE OF ALL ARTISTS IN THE WORK FORCE

	Actors/ Directors	Announ- cers	Archi- tects	Teachers	Authors	Dancers	Design	Musican/ Pos	Paint/ Sculpt	Photog	Artists NEC	TOTAL
Agriculture, Forestry, Fisheries and Mining	0.00	0.00	50.00	0.00	0.00	0.00	25.00	0.00	50	0.00	12.50	100.00
Construction	0.00	0.00	36.36	0.00	0.00	0.00	54.55	0.00	9.09	0.00	0.00	100.00
Manufacturing	6.38	0.00	4.26	0.00	4.26	0.00	40.43	0.00	25.53	12.77	6.38	100.00
UTILITIES (subtotal)	18.99	46.84	3.80	0.00	2.53	0.00	6.33	1.27	1.27	18.99	0.00	100.00
Transportation and Public Utilities	10.00	0.00	30.00	0.00	10.00	0.00	30.00	0.00	10.00	10.00	0.00	100.00
Radio and Television Broadcasting	20.59	54.41	0.00	0.00	1.47	0.00	2.94	0.00	0.00	20.59	0.00	100.00
Other Communications	0.00	0.00	0.00	0.00	0.00	0.00	0.00	100.00	0.00	0.00	0.00	100.00
Wholesale Trade	0.00	0.00	0.00	0.00	0.00	0.00	70.00	0.00	30.00	0.00	0.00	100.00
Retail Trade	0.00	2.53	0.63	0.00	0.00	0.63	74.68	10.76	5.70	2.53	2.53	100.00
Finance, Insurance, and Real Estate	0.00	0.00	75.00	0.00	0.00	0.00	0.00	0.00	0.00	25.00	0.00	100.00
BUSINESS AND REPAIR SERVICES (subtotal)	0.00	0.00	0.00	0.00	0.00	2.33	39.53	9.30	27.91	20.93	0.00	100.00
Advertising	0.00	0.00	0.00	0.00	0.00	10.00	40.00	0.00	50.00	0.00	0.00	100.00
Commercial R&D or Consulting	0.00	0.00	0.00	0.00	0.00	0.00	100.00	0.00	0.00	0.00	0.00	100.00
Business Services NEC	0.00	0.00	0.00	0.00	0.00	0.00	33.33	13.33	23.33	30.00	0.00	100.00
Other Business Services	0.00	0.00	0.00	0.00	0.00	0.00	100.00	0.00	0.00	0.00	0.00	100.00

ARTISTS IN THE EXPERIENCED CIVILIAN LABOR FORCE BY OCCUPATION
AND DETAILED INDUSTRIAL CLASSIFICATION FOR LOUISIANA
AS A PERCENTAGE OF ALL ARTISTS IN THE WORK FORCE

	Actors/ Directors	Announ- cers	Architects	Teachers	Authors	Dancers	Musician/ Design Compos	Paint/ Sculpt	Photog	Artists NEC	TOTAL	
Personal Services	0.00	0.00	0.00	0.00	0.00	0.00	4.55	4.55	9.09	72.73	9.09	100.00
ENTERTAINMENT AND RECREATION SERVICES (subtotal)	3.95	5.26	0.00	0.00	0.00	3.95	1.32	53.95	0.00	1.32	30.26	100.00
Theater/Motion Pictures	5.56	1.85	0.00	0.00	0.00	5.56	0.00	74.07	0.00	1.85	11.11	100.00
Other Entertainment and Recreation	0.00	13.64	0.00	0.00	0.00	0.00	4.55	4.55	0.00	0.00	77.27	100.00
PROFESSIONAL AND RELATED SERVICES (subtotal)	0.00	0.00	33.77	16.56	9.27	0.00	7.95	12.58	15.23	2.65	1.99	100.00
Elementary & Secondary Schools	0.00	0.00	0.00	20.00	40.00	0.00	0.00	0.00	20.00	20.00	0.00	100.00
Colleges and Universities	0.00	0.00	3.33	80.00	0.00	0.00	3.33	3.33	3.33	3.33	3.33	100.00
Education Services NEC	0.00	0.00	0.00	0.00	0.00	0.00	0.00	0.00	100.00	0.00	0.00	100.00
Museums, Art Galleries, and Zoos	0.00	0.00	0.00	0.00	0.00	0.00	0.00	0.00	100.00	0.00	0.00	100.00
Religious Organizations	0.00	0.00	0.00	0.00	0.00	0.00	0.00	94.44	0.00	5.56	0.00	100.00
Nonprofit Organizations	0.00	0.00	0.00	0.00	0.00	0.00	0.00	0.00	100.00	0.00	0.00	100.00
Engineering and Architectural Services	0.00	0.00	80.33	0.00	0.00	0.00	16.39	1.64	0.00	0.00	1.64	100.00
Miscellaneous Professional Services	0.00	0.00	0.00	0.00	36.67	0.00	3.33	0.00	56.67	0.00	3.33	100.00
Other Professional Services	0.00	0.00	33.33	0.00	33.33	0.00	0.00	0.00	0.00	33.33	0.00	100.00
Public Administration	0.00	0.00	0.00	0.00	0.00	0.00	16.67	16.67	16.67	16.67	33.33	100.00

ARTISTS IN THE EXPERIENCED CIVILIAN LABOR FORCE BY OCCUPATION
AND DETAILED INDUSTRIAL CLASSIFICATION FOR LOUISIANA
WEIGHTED COUNTS OF ALL ARTISTS IN THE WORK FORCE

	Actors/ Directors	Announ- cers	Archi- tects	Teachers	Autho. s	Dancers	Musican/ Design Compos	Paint/ Sculpt	Photog	Artists NEC	TOTAL	
Agriculture, Forestry, Fisheries and Mining	0	0	160	0	0	0	80	0	40	0	40	320
Construction	0	0	80	0	0	0	120	0	20	0	0	220
Manufacturing	60	0	40	0	40	0	380	0	240	120	60	940
UTILITIES (subtotal)	300	740	60	0	40	0	100	20	20	300	0	1,580
Transportation and Public Utilities	20	0	60	0	20	0	60	0	20	20	0	200
Radio and Television Broadcasting	280	740	0	0	20	0	40	0	0	280	0	1,360
Other Communications	0	0	0	0	0	0	0	20	0	0	0	20
Wholesale Trade	0	0	0	0	0	0	140	0	60	0	0	200
Retail Trade	0	80	0	0	0	20	2,360	340	120	80	80	3,160
Finance, Insurance, and Real Estate	0	0	60	0	0	0	0	0	0	20	0	80
BUSINESS AND REPAIR SERVICES (subtotal)	0	0	0	0	0	20	340	80	240	180	0	860
Advertising	0	0	0	0	0	20	80	0	100	0	0	200
Commercial R&D or Consulting	0	0	0	0	0	0	20	0	0	0	0	20
Business Services NEC	0	0	0	0	0	0	200	80	140	180	0	600
Other Business Services	0	0	0	0	0	0	40	0	0	0	0	40

ARTISTS IN THE EXPERIENCED CIVILIAN LABOR FORCE BY OCCUPATION
AND DETAILED INDUSTRIAL CLASSIFICATION FOR LOUISIANA
WEIGHTED COUNTS OF ALL ARTISTS IN THE WORK FORCE

	Actors/ Directors	Announ- cers	Archi- tects	Teachers	Authors	Dancers	Musican/ Design Compos	Paint/ Sculpt	Photog	Artists NEC	TOTAL	
Personal services	0	0	0	0	0	0	20	20	40	320	40	440
ENTERTAINMENT AND RECREA- TION SERVICES (subtotal)	60	80	0	0	0	60	20	820	0	20	460	1,520
Theater/Motion Pictures	60	20	0		0	60	0	800	0	20	120	1,080
Other Entertainment and Recreation	0	60	0	0	0	0	20	20	0	0	340	440
PROFESSIONAL AND RELATED SERVICES (subtotal)	0	0	1,020	500	280	0	240	380	460	80	60	3,020
Elementary & Secondary Schools	0	0	0	20	40	0	0	0	20	20	0	100
Colleges and Universities	0	0	20	480	0	0	20	20	20	20	20	600
Education Services NEC	0	0	0	0	0	0	0	0	40	0	0	40
Museums, Art Galleries, and Zoos	0	0	0	0	0	0	0	0	20	0	0	20
Religious Organizations	0	0	0	0	0	0	0	340	0	20	0	360
Nonprofit Organizations	0	0	0	0	0	0	0	0	20	0	0	20
Engineering and Architect- ural Services	0	0	980	0	0	0	200	20	0	0	2	1,220
Miscellaneous Professional Services	0	0	0	0	220	0	20	0	340	0	20	600
Other Professional Services	0	0	20	0	20	0	0	0	0	20	0	60
Public Administration	0	0	0	0	0	0	20	20	20	20	40	120

ARTISTS IN THE EXPERIENCED CIVILIAN LABOR FORCE BY OCCUPATION
AND DETAILED INDUSTRIAL CLASSIFICATION FOR MAINE
AS A PERCENTAGE OF ALL ARTISTS IN THE WORK FORCE

	Actors/ Directors	Announ- cers	Archi- tects	Teachers	Authors	Dancers	Design	Musican/ Compos	Paint/ Sculpt	Photog	Artists NEC	TOTAL
Agriculture, Forestry, Fisheries and Mining	0.00	0.00	33.33	0.00	0.00	0.00	0.00	0.00	0.00	0.00	66.67	100.00
Construction	0.00	0.00	50.00	0.00	0.00	0.00	50.00	0.00	0.00	0.00	0.00	100.00
Manufacturing	0.00	0.00	0.00	0.00	4.00	0.00	44.00	0.00	40.00	12.00	0.00	100.00
UTILITIES (subtotal)	27.27	54.55	0.00	0.00	0.00	0.00	0.00	0.00	0.00	18.18	0.00	100.00
Transportation and Public Utilities	0.00	0.00	0.00	0.00	0.00	0.00	0.00	0.00	0.00	0.00	0.00	0.00
Radio and Television Broadcasting	27.27	54.55	0.00	0.00	0.00	0.00	0.00	0.00	0.00	18.18	0.00	100.00
Other Communications	0.00	0.00	0.00	0.00	0.00	0.00	0.00	0.00	0.00	0.00	0.00	0.00
Wholesale Trade	0.00	0.00	50.00	0.00	0.00	0.00	50.00	0.00	0.00	0.00	0.00	100.00
Retail Trade	0.00	0.00	0.00	0.00	0.00	0.00	82.61	8.70	0.00	0.00	8.70	100.00
Finance, Insurance, and Real Estate	0.00	0.00	0.00	0.00	0.00	0.00	0.00	0.00	0.00	0.00	0.00	0.00
BUSINESS AND REPAIR SERVICES (subtotal)	0.00	0.00	0.00	0.00	0.00	0.00	43.75	0.00	25.00	31.25	0.00	100.00
Advertising	0.00	0.00	0.00	0.00	0.00	0.00	50.00	0.00	50.00	0.00	0.00	100.00
Commercial R&D or Consulting	0.00	0.00	0.00	0.00	0.00	0.00	100.00	0.00	0.00	0.00	0.00	100.00
Business Services NEC	0.00	0.00	0.00	0.00	0.00	0.00	33.33	0.00	25.00	41.67	0.00	100.00
Other Business Services	0.00	0.00	0.00	0.00	0.00	0.00	100.00	0.00	0.00	0.00	0.00	100.00

ARTISTS IN THE EXPERIENCED CIVILIAN LABOR FORCE BY OCCUPATION
AND DETAILED INDUSTRIAL CLASSIFICATION FOR MAINE
AS A PERCENTAGE OF ALL ARTISTS IN THE WORK FORCE

	Actors/ Directors	Announ- cers	Archi- tects	Teachers	Authors	Dancers	Design	Musican/ Compos	Paint/ Sculpt	Photog	Artists NEC	TOTAL
Personal Services	0.00	0.00	0.00	0.00	0.00	0.00	0.00	0.00	0.00	60.00	40.00	100.00
ENTERTAINMENT AND RECREA- TION SERVICES (subtotal)	20.83	0.00	0.00	0.00	0.00	8.33	0.00	66.67	0.00	0.00	4.17	100.00
Theater/Motion Pictures	21.74	0.00	0.00	0.00	0.00	8.70	0.00	69.57	0.00	0.00	0.00	100.00
Other Entertainment and Recreation	0.00	0.00	0.00	0.00	0.00	0.00	0.00	0.00	0.00	0.00	100.00	100.00
PROFESSIONAL AND RELATED SERVICES (subtotal)	0.00	0.00	17.86	8.93	25.00	0.00	5.36	12.50	25.00	1.79	3.57	100.00
Elementary & Secondary Schools	0.00	0.00	0.00	0.00	100.00	0.00	0.00	0.00	0.00	0.00	0.00	100.00
Colleges and Universities	0.00	0.00	0.00	55.56	0.00	0.00	11.11	11.11	0.00	11.11	11.11	100.00
Education Services NEC	0.00	0.00	0.00	0.00	0.00	0.00	0.00	0.00	0.00	0.00	0.00	0.00
Museums, Art Galleries, and Zoos	0.00	0.00	0.00	0.00	0.00	0.00	0.00	0.00	0.00	0.00	0.00	0.00
Religious Organizations	0.00	0.00	0.00	0.00	20.00	0.00	0.00	80.00	0.00	0.00	0.00	100.00
Nonprofit Organizations	0.00	0.00	0.00	0.00	0.00	0.00	0.00	0.00	0.00	0.00	0.00	0.00
Engineering and Architect- ural Services	0.00	0.00	90.91	0.00	0.00	0.00	9.09	0.00	0.00	0.00	0.00	100.00
Miscellaneous Professional Services	0.00	0.00	0.00	0.00	41.38	0.00	3.45	3.45	48.28	0.00	3.45	100.00
Other Professional Services	0.00	0.00	0.00	0.00	0.00	0.00	0.00	100.00	0.00	0.00	0.00	100.00
Public Administration	0.00	0.00	50.00	0.00	0.00	0.00	0.00	0.00	50.00	0.00	0.00	100.00

ARTISTS IN THE EXPERIENCED CIVILIAN LABOR FORCE BY OCCUPATION
AND DETAILED INDUSTRIAL CLASSIFICATION FOR MAINE
WEIGHTED COUNTS OF ALL ARTISTS IN THE WORK FORCE

	Actors/ Directors	Announ- cers	Architects	Teachers	Authors	Dancers	Design	Musican/ Compos	Paint/ Sculpt	Photog	Artists NEC	TOTAL
Agriculture, Forestry, Fisheries and Mining	0	0	20	0	0	0	0	0	0	0	40	60
Construction	0	0	20	0	0	0	20	0	0	0	0	40
Manufacturing	0	0	0	0	20	0	220	0	200	60	0	500
UTILITIES (subtotal)	120	240	0	0	0	0	0	0	0	80	0	440
Transportation and Public Utilities	0	0	0	0	0	0	0	0	0	0	0	0
Radio and Television Broadcasting	120	240	0	0	0	0	0	0	0	80	0	440
Other Communications	0	0	0	0	0	0	0	0	0	0	0	0
Wholesale Trade	0	0	20	0	0	0	20	0	0	0	0	40
Retail Trade	0	0	0	0	0	0	380	40	0	0	40	460
Finance, Insurance, and Real Estate	0	0	0	0	0	0	0	0	0	0	0	0
BUSINESS AND REPAIR SERVICES (subtotal)	0	0	0	0	0	0	140	0	80	100	0	320
Advertising	0	0	0	0	0	0	20	0	20	0	0	40
Commercial R&D or Consulting	0	0	0	0	0	0	20	0	0	0	0	20
Business Services NEC	0	0	0	0	0	0	80	0	60	100	0	240
Other Business Services	0	0	0	0	0	0	20	0	0	0	0	20

ARTISTS IN THE EXPERIENCED CIVILIAN LABOR FORCE BY OCCUPATION
AND DETAILED INDUSTRIAL CLASSIFICATION FOR MAINE
WEIGHTED COUNTS OF ALL ARTISTS IN THE WORK FORCE

	Actors/ Directors	Announ- cers	Archi- tects	Teachers	Authors	Dancers	Musican/ Design Compos	Paint/ Sculpt	Photog	Artists NEC	TOTAL
Personal Services	0	0	0	0	0	0	0	0	60	40	100
ENTERTAINMENT AND RECREA- TION SERVICES (subtotal)	100	0	0	0	0	40	0	320	0	20	480
Theater/Motion Pictures	100	0	0	0	0	40	0	320	0	0	460
Other Entertainment and Recreation	0	0	0	0	0	0	0	0	0	20	20
PROFESSIONAL AND RELATED SERVICES (subtotal)	0	0	200	100	280	0	60	140	280	40	1,120
Elementary & Secondary Schools	0	0	0	0	20	0	0	0	0	0	20
Colleges and Universities	0	0	0	100	0	0	20	20	0	20	180
Education Services NEC	0	0	0	0	0	0	0	0	0	0	0
Museums, Art Galleries, and Zoos	0	0	0	0	0	0	0	0	0	0	0
Religious Organizations	0	0	0	0	20	0	0	80	0	0	100
Nonprofit Organizations	0	0	0	0	0	0	0	0	0	0	0
Engineering and Architect- ural Services	0	0	200	0	0	0	20	0	0	0	220
Miscellaneous Professional Services	0	0	0	0	240	0	20	20	280	20	580
Other Professional Services	0	0	0	0	0	0	0	20	0	0	20
Public Administration	0	0	20	0	0	0	0	0	20	0	40

ARTISTS IN THE EXPERIENCED CIVILIAN LABOR FORCE BY OCCUPATION
AND DETAILED INDUSTRIAL CLASSIFICATION FOR MARYLAND
AS A PERCENTAGE OF ALL ARTISTS IN THE WORK FORCE

	Actors/ Directors	Announ- cers	Archi- tects	Teachers	Authors	Dancers	Musican/ Design Compos	Paint/ Sculpt	Photog	Artists NEC	TOTAL
Agriculture, Forestry, Fisheries and Mining	0.00	0.00	72.00	0.00	0.00	0.00	20.00	0.00	0.00	8.00	100.00
Construction	0.00	0.00	47.06	0.00	0.00	0.00	47.06	0.00	5.88	0.00	100.00
Manufacturing	2.68	0.00	0.89	0.00	0.89	0.00	41.96	0.89	36.61	16.07	100.00
UTILITIES (subtotal)	28.57	44.05	0.00	0.00	2.38	0.00	8.33	1.19	4.76	10.71	100.00
Transportation and Public Utilities	18.18	0.00	0.00	0.00	9.09	0.00	54.55	0.00	9.09	9.09	100.00
Radio and Television Broadcasting	31.88	50.72	0.00	0.00	1.45	0.00	0.00	1.45	2.90	11.59	100.00
Other Communications	0.00	50.00	0.00	0.00	0.00	0.00	25.00	0.00	25.00	0.00	100.00
Wholesale Trade	0.00	0.00	0.00	0.00	0.00	0.00	76.92	0.00	15.38	0.00	100.00
Retail Trade	2.84	0.71	0.71	0.00	0.00	3.55	77.30	7.09	4.26	2.13	100.00
Finance, Insurance, and Real Estate	0.00	0.00	50.00	0.00	0.00	0.00	33.33	0.00	16.67	0.00	100.00
BUSINESS AND REPAIR SERVICES (subtotal)	3.09	1.03	1.03	0.00	2.06	0.00	41.24	2.06	26.80	22.68	100.00
Advertising	5.00	0.00	0.00	0.00	0.00	0.00	45.00	0.00	35.00	15.00	100.00
Commercial R&D or Consulting	9.09	9.09	9.09	0.00	18.18	0.00	27.27	0.00	27.27	0.00	100.00
Business Services NEC	0.00	0.00	0.00	0.00	0.00	0.00	41.07	3.57	25.00	30.36	100.00
Other Business Services	10.00	0.00	0.00	0.00	0.00	0.00	50.00	0.00	20.00	20.00	100.00

ARTISTS IN THE EXPERIENCED CIVILIAN LABOR FORCE BY OCCUPATION
AND DETAILED INDUSTRIAL CLASSIFICATION FOR MARYLAND
AS A PERCENTAGE OF ALL ARTISTS IN THE WORK FORCE

	Actors/ Directors	Innounc- ers	Archi- tects	Teachers	Authors	Dancers	Musician/ Design	Compos	Paint/ Sculpt	Photog	Artists NEC	TOTAL
Personal Services	0.00	0.00	2.86	0.00	0.00	0.00	2.86	5.71	0.00	80.00	8.57	100.00
ENTERTAINMENT AND RECREA- TION SERVICES (subtotal)	13.53	2.26	0.00	0.00	0.00	5.26	3.76	50.38	1.50	2.26	21.05	100.00
Theater/Motion Pictures	15.84	2.97	0.00	0.00	0.00	2.97	3.96	65.35	1.98	1.98	4.95	100.00
Other Entertainment and Recreation	6.25	0.00	0.00	0.00	0.00	12.50	3.13	3.13	0.00	3.13	71.88	100.00
PROFESSIONAL AND RELATED SERVICES (subtotal)	1.02	0.34	25.42	8.47	9.15	0.34	12.54	11.53	23.39	3.73	4.07	100.00
Elementary & Secondary Schools	0.00	0.00	50.00	25.00	0.00	0.00	0.00	0.00	25.00	0.00	0.00	100.00
Colleges and Universities	3.03	0.00	3.03	69.70	3.03	0.00	3.03	0.00	6.06	6.06	6.06	100.00
Education Services NEC	0.00	0.00	0.00	0.00	0.00	0.00	0.00	0.00	0.00	0.00	0.00	0.00
Museums, Art Galleries, and Zoos	0.00	0.00	0.00	0.00	0.00	0.00	33.33	0.00	33.33	0.00	33.33	100.00
Religious Organizations,	2.94	0.00	0.00	0.00	0.00	0.00	2.94	91.18	2.94	0.00	0.00	100.00
Nonprofit Organizations	0.00	0.00	10.53	0.00	5.26	5.26	15.79	0.00	42.11	10.53	10.53	100.00
Engineering and Architect- ural Services	0.97	0.00	66.02	0.00	0.00	0.00	27.18	0.00	5.83	0.00	0.00	100.00
Miscellaneous Professional Services	0.00	1.22	0.00	0.00	29.27	0.00	2.44	3.66	56.10	1.22	6.10	100.00
Other Professional Services	0.00	0.00	0.00	0.00	7.69	0.00	7.69	0.00	23.08	46.15	15.38	100.00
Public Administration	5.88	1.18	22.35	0.00	5.88	0.00	14.12	3.53	20.00	23.53	3.53	100.00

ARTISTS IN THE EXPERIENCED CIVILIAN LABOR FORCE BY OCCUPATION
AND DETAILED INDUSTRIAL CLASSIFICATION FOR MARYLAND
WEIGHTED COUNTS OF ALL ARTISTS IN THE WORK FORCE

	Actors/ Directors	Announ- cers	Archi- tects	Teachers	Authors	Dancers	Musican/ Design Compos	Paint/ Sculpt	Photog	Artists NEC	TOTAL
Agriculture, Forestry, Fisheries and Mining	0	0	360	0	0	0	100	0	0	40	500
Construction	0	0	160	0	0	0	160	0	20	0	340
Manufacturing	60	0	20	0	20	0	940	20	820	360	2,240
UTILITIES (subtotal)	480	740	0	0	40	0	140	20	80	180	1,680
Transportation and Public Utilities	40	0	0	0	20	0	120	0	20	20	220
Radio and Television Broadcasting	440	700	0	0	20	0	0	20	40	160	1,380
Other Communications	0	40	0	0	0	0	20	0	20	0	80
Wholesale Trade	0	0	0	0	0	0	200	0	40	20	260
Retail Trade	80	20	20	0	0	100	2,180	200	120	60	2,820
Finance, Insurance, and Real Estate	0	0	60	0	0	0	40	0	20	0	120
BUSINESS AND REPAIR SERVICES (subtotal)	60	20	20	0	40	0	800	40	520	440	1,940
Advertising	20	0	0	0	0	0	180	0	140	60	400
Commercial R&D or Consulting	20	20	20	0	40	0	60	0	60	0	220
Business Services NEC	0	0	0	0	0	0	460	40	280	340	1,120
Other Business Services	20	0	0	0	0	0	100	0	40	40	200

ARTISTS IN THE EXPERIENCED CIVILIAN LABOR FORCE BY OCCUPATION
AND DETAILED INDUSTRIAL CLASSIFICATION FOR MARYLAND
WEIGHTED COUNTS OF ALL ARTISTS IN THE WORK FORCE

	Actors/ Directors	Announ- cers	Archi- tects	Teachers	Authors	Dancers	Musican/ Design	Compos	Paint/ Sculpt	Photog	Artists NEC	TOTAL
Personal Services	0	0	20	0	0	0	20	40	0	560	60	700
ENTERTAINMENT AND RECREA- TION SERVICES (subtotal)	360	60	0	0	0	140	100	1,340	40	60	560	2,660
Theater/Motion Pictures	320	60	0	0	0	60	80	1,320	40	40	100	2,020
Other Entertainment and Recreation	40	0	0	0	0	80	20	20	0	20	460	640
PROFESSIONAL AND RELATED SERVICES (subtotal)	60	20	1,500	500	540	20	740	680	1,380	220	240	5,900
Elementary & Secondary Schools	0	0	80	40	0	0	0	0	40	0	0	160
Colleges and Universities	20	0	20	460	20	0	20	0	40	40	40	660
Education Services NEC	0	0	0	0	0	0	0	0	0	0	0	0
Museums, Art Galleries, and Zoos	0	0	0	0	0	0	20	0	20	0	20	60
Religious Organizations	20	0	0	0	0	0	20	620	20	0	0	680
Nonprofit Organizations	0	0	40	0	20	20	60	0	160	40	40	380
Engineering and Architect- ural Services	20	0	1,360	0	0	0	560	0	120	0	0	2,060
Miscellaneous Professional Services	0	20	0	0	480	0	40	60	920	20	100	1,640
Other Professional Services	0	0	0	0	20	0	20	0	60	120	40	260
Public Administration	100	20	380	0	100	0	240	60	340	400	60	1,700

ARTISTS IN THE EXPERIENCED CIVILIAN LABOR FORCE BY OCCUPATION
AND DETAILED INDUSTRIAL CLASSIFICATION FOR MASSACHUSETTS
AS A PERCENTAGE OF ALL ARTISTS IN THE WORK FORCE

	Actors/ Directors	Announ- cers	Archi- tects	Teachers	Authors	Dancers	Musician/ Design Compos	Paint/ Sculpt	Photog	Artists NEC	TOTAL
Agriculture, Forestry, Fisheries and Mining	0.00	0.00	72.97	0.00	0.00	0.00	16.22	0.00	0.00	10.81	100.00
Construction	0.00	0.00	13.79	0.00	0.00	0.00	79.31	0.00	3.45	3.45	100.00
Manufacturing	0.37	0.00	1.48	0.00	1.48	0.00	64.07	0.00	21.48	10.00	100.00
UTILITIES (subtotal)	33.33	41.38	2.30	0.00	2.30	0.00	6.90	0.00	2.30	11.49	100.00
Transportation and Public Utilities	0.00	0.00	28.57	0.00	0.00	0.00	42.86	0.00	28.57	0.00	100.00
Radio and Television Broadcasting	37.18	46.15	0.00	0.00	2.56	0.00	1.28	0.00	0.00	12.82	100.00
Other Communications	0.00	0.00	0.00	0.00	0.00	0.00	100.00	0.00	0.00	0.00	100.00
Wholesale Trade	0.00	0.00	0.00	0.00	0.00	0.00	72.73	0.00	27.27	0.00	100.00
Retail Trade	0.60	0.00	2.99	0.00	0.00	0.60	77.25	7.19	5.99	2.40	100.00
Finance, Insurance, and Real Estate	0.00	0.00	20.00	0.00	0.00	0.00	33.33	0.00	20.00	26.67	100.00
BUSINESS AND REPAIR SERVICES (subtotal)	0.58	0.00	0.00	0.00	0.58	0.00	49.13	1.73	28.90	17.92	100.00
Advertising	3.85	0.00	0.00	0.00	0.00	0.00	46.15	0.00	42.31	3.85	100.00
Commercial R&D or Consulting	0.00	0.00	0.00	0.00	0.00	0.00	92.31	0.00	7.69	0.00	100.00
Business Services NEC	0.00	0.00	0.00	0.00	0.00	0.00	44.09	2.36	29.92	22.83	100.00
Other Business Services	0.00	0.00	0.00	0.00	14.29	0.00	71.43	0.00	0.00	14.29	100.00

ARTISTS IN THE EXPERIENCED CIVILIAN LABOR FORCE BY OCCUPATION
AND DETAILED INDUSTRIAL CLASSIFICATION FOR MASSACHUSETTS
AS A PERCENTAGE OF ALL ARTISTS IN THE WORK FORCE

	Actors/ Director	Dun- s	Archi- tects	Teachers	Authors	Dancers	Musician/ Design	Compos	Paint/ Sculpt	Photog	Artists NEC	TOTAL
Personal Services	0.00	0.00	0.00	0.00	0.00	0.00	0.00	3.28	1.64	80.33	14.75	100.00
ENTERTAINMENT AND RECREA- TION SERVICES (subtotal)	14.83	0.00	0.00	0.00	0.00	5.08	2.12	59.75	0.42	2.12	15.68	100.00
Theater/Motion Pictures	16.91	0.00	0.00	0.00	0.00	4.35	1.45	67.15	0.48	2.42	7.25	100.00
Other Entertainment and Recreation	0.00	0.00	0.00	0.00	0.00	10.34	6.90	6.90	0.00	0.00	75.86	100.00
PROFESSIONAL AND RELATED SERVICE (subtotal)	0.77	0.00	26.25	11.20	14.48	0.00	11.78	7.34	22.39	3.28	2.51	100.00
Elementary & Secondary Schools	0.00	0.00	0.00	20.00	0.00	0.00	20.00	20.00	10.00	20.00	10.00	100.00
Colleges and Universities	0.00	0.00	3.85	71.79	1.28	0.00	8.97	1.28	0.00	6.41	6.41	100.00
Education Services NEC	0.00	0.00	0.00	0.00	0.00	0.00	0.00	50.00	50.00	0.00	0.00	100.00
Museums, Art Galleries, and Zoos	0.00	0.00	0.00	0.00	0.00	0.00	16.67	0.00	33.33	0.00	50.00	100.00
Religious Organizations	5.26	0.00	2.63	0.00	0.00	0.00	2.63	86.84	0.00	2.63	0.00	100.00
Nonprofit Organizations	0.00	0.00	16.67	0.00	0.00	0.00	50.00	0.00	16.67	0.00	16.67	100.00
Engineering and Architect- ural Services	0.57	0.00	73.71	0.00	0.00	0.00	21.71	0.00	2.29	0.00	1.71	100.00
Miscellaneous Professional Services	0.00	0.00	0.55	0.00	39.56	0.00	1.65	0.00	57.69	0.55	0.00	100.00
Other Professional Services	4.76	0.00	4.76	0.00	9.52	0.00	28.57	4.76	9.52	38.10	0.00	100.00
Public Administration	3.57	0.00	28.57	0.00	3.57	7.14	17.86	7.14	17.86	7.14	7.14	100.00

ARTISTS IN THE EXPERIENCED CIVILIAN LABOR FORCE BY OCCUPATION
AND DETAILED INDUSTRIAL CLASSIFICATION FOR MASSACHUSETTS
WEIGHTED COUNTS OF ALL ARTISTS IN THE WORK FORCE

	Actors/ Directors	Announ- cers	Archi- tects	Teachers	Authors	Dancers	Design	Musican/ Compr	Paint/ Sculpt	Photog	Artists NEC	TOTAL
Agriculture, Forestry, Fisheries and Mining	0	0	540	0	0	0	120	0	0	0	80	740
Construction	0	0	80	0	0	0	460	0	20	20	0	580
Manufacturing	20	0	80	0	80	0	3,460	0	1,160	540	60	5,400
UTILITIES (subtotal)	580	720	40	0	40	0	120	0	40	200	0	1,740
Transportation and Public Utilities	0	0	40	0	0	0	60	0	40	0	0	140
Radio and Television Broadcasting	580	720	0	0	40	0	20	0	0	200	0	1,560
Other Communications	0	0	0	0	0	0	40	0	0	0	0	40
Wholesale Trade	0	0	0	0	0	0	160	0	60	0	0	220
Retail Trade	20	0	100	0	0	20	2,580	240	200	80	100	3,340
Finance, Insurance, and Real Estate	0	0	60	0	0	0	100	0	60	80	0	300
BUSINESS AND REPAIR SERVICES (subtotal)	20	0	0	0	20	0	1,700	60	1,000	620	40	3,460
Advertising	20	0	0	0	0	0	240	0	220	20	20	520
Commercial R&D or Consulting	0	0	0	0	0	0	240	0	20	0	0	260
Business Services NEC	0	0	0	0	0	0	1,120	60	760	580	20	2,540
Other Business Services	0	0	0	0	20	0	100	0	0	20	0	140

ARTISTS IN THE EXPERIENCED CIVILIAN LABOR FORCE BY OCCUPATION
AND DETAILED INDUSTRIAL CLASSIFICATION FOR MASSACHUSETTS
WEIGHTED COUNTS OF ALL ARTISTS IN THE WORK FORCE

	Actors/ Directors	Announ- cers	Archi- tects	Teachers	Authors	Dancers	Musican/ Design Compos	Paint/ Sculpt	Photog	Artists NEC	TOTAL	
Personal Services	0	0	0	0	0	0	0	40	20	980	180	1,220
ENTERTAINMENT AND RECREA- TION SERVICES (subtotal)	700	0	0	0	0	240	100	2,820	20	100	740	4,720
Theater/Motion Pictures	700	0	0	0	0	180	60	2,780	20	100	300	4,140
Other Entertainment and Recreation	0	0	0	0	0	60	40	40	0	0	440	580
PROFESSIONAL AND RELATED SERVICES (subtotal)	80	0	2,720	1,160	1,500	0	1,220	760	2,320	340	260	10,360
Elementary & Secondary Schools	0	0	0	40	0	0	40	40	20	40	20	200
Colleges and Universities	0	0	60	1,120	20	0	140	20	0	100	100	1,560
Education Services NEC	0	0	0	0	0	0	0	20	20	0	0	40
Museums, Art Galleries, and Zoos	0	0	0	0	0	0	20	0	40	0	60	120
Religious Organizations	40	0	20	0	0	0	20	660	0	20	0	760
Nonprofit Organizations	0	0	20	0	0	0	60	0	20	0	20	120
Engineering and Architect- ural Services	20	0	2,580	0	0	0	760	0	80	0	60	3,500
Miscellaneous Professional Services	0	0	20	0	1,440	0	60	0	2,100	20	0	3,640
Other Professional Services	20	0	20	0	40	0	120	20	40	0	0	420
Public Administration	20	0	160	0	20	40	100	40	100	40	40	560

ARTISTS IN THE EXPERIENCED CIVILIAN LABOR FORCE BY OCCUPATION
AND DETAILED INDUSTRIAL CLASSIFICATION FOR MICHIGAN
AS A PERCENTAGE OF ALL ARTISTS IN THE WORK FORCE

	Actors/ Directors	Announ- cers	Archi- tects	Teachers	Authors	Dancers	Musician/ Design Compos	Paint/ Sculpt	Photog	Artists NEC	TOTAL	
Agriculture, Forestry, Fisheries and Mining	0.00	0.00	64.29	0.00	0.00	0.00	33.33	0.00	0.00	0.00	2.38	100.00
Construction	0.00	0.00	24.14	0.00	0.00	0.00	72.41	0.00	3.45	0.00	0.00	100.00
Manufacturing	0.76	0.00	1.51	0.00	1.26	0.25	63.73	0.50	22.42	8.31	1.26	100.00
UTILITIES (subtotal)	22.50	54.17	0.83	0.00	2.50	0.00	6.67	0.83	2.50	9.17	0.83	100.00
Transportation and Public Utilities	0.00	0.00	8.33	0.00	0.00	0.00	58.33	0.00	16.67	8.33	8.33	100.00
Radio and Television Broadcasting	25.71	61.90	0.00	0.00	1.90	0.00	0.95	0.95	0.00	8.57	0.00	100.00
Other Communications	0.00	0.00	0.00	0.00	33.33	0.00	0.00	0.00	33.33	33.33	0.00	100.00
Wholesale Trade	0.00	0.00	0.00	0.00	0.00	0.00	66.67	0.00	20.00	6.67	6.67	100.00
Retail Trade	0.00	2.65	0.33	0.00	0.00	1.66	80.13	8.94	2.98	0.66	2.65	100.00
Finance, Insurance, and Real Estate	0.00	0.00	11.11	0.00	0.00	0.00	66.67	0.00	11.11	11.11	0.00	100.00
BUSINESS AND REPAIR SERVICES (subtotal)	0.51	1.02	0.00	0.00	0.51	0.00	40.31	3.06	32.14	17.35	5.10	100.00
Advertising	1.79	1.79	0.00	0.00	1.79	0.00	50.00	0.00	32.14	7.14	5.36	100.00
Commercial R&D or Consulting	0.00	0.00	0.00	0.00	0.00	0.00	60.00	0.00	30.00	10.00	0.00	100.00
Business Services NEC	0.00	0.82	0.00	0.00	0.00	0.00	33.61	4.10	33.61	23.77	4.10	100.00
Other Business Services	0.00	0.00	0.00	0.00	0.00	0.00	50.00	12.50	12.50	0.00	25.00	100.00

ARTISTS IN THE EXPERIENCED CIVILIAN LABOR FORCE BY OCCUPATION
AND DETAILED INDUSTRIAL CLASSIFICATION FOR MICHIGAN
AS A PERCENTAGE OF ALL ARTISTS IN THE WORK FORCE

	Actors/ Directors	Announ- cers	Archi- tects	Teachers	Authors	Dancers	Musician/ Design Compos	Paint/ Sculpt	Photog	Artists NEC	TOTAL	
Personal Services	0.00	5.41	0.00	0.00	0.00	0.00	0.00	5.41	4.05	74.32	10.81	100.00
ENTERTAINMENT AND RECREA- TION SERVICES (subtotal)	10.05	2.65	0.00	0.00	1.06	0.53	2.12	66.67	1.06	0.53	15.34	100.00
Theater/Motion Pictures	11.38	0.60	0.00	0.00	1.20	0.60	1.20	74.25	0.60	0.60	9.58	100.00
Other Entertainment and Recreation	0.00	18.18	0.00	0.00	0.00	0.00	9.09	9.09	4.55	0.00	59.09	100.00
PROFESSIONAL AND RELATED SERVICES (subtotal)	1.27	0.00	22.34	9.90	7.87	0.25	19.23	15.99	17.77	2.54	2.79	100.00
Elementary & Secondary Schools	8.33	0.00	16.67	0.00	2.33	0.00	16.67	8.33	25.00	16.67	0.00	100.00
Colleges and Universities	4.41	0.00	2.94	57.35	1.47	0.00	4.41	2.94	14.71	4.41	7.35	100.00
Education Services NEC	0.00	0.00	0.00	0.00	0.00	0.00	0.00	75.00	0.00	25.00	0.00	100.00
Museums, Art Galleries, and Zoos	0.00	0.00	0.00	0.00	25.00	0.00	75.00	0.00	0.00	0.00	0.00	100.00
Religious Organizations	1.72	0.00	0.00	0.00	3.45	0.00	1.72	93.10	0.00	0.00	0.00	100.00
Nonprofit Organizations	0.00	0.00	0.00	0.00	0.00	0.00	16.67	33.33	33.33	0.00	16.67	100.00
Engineering and Architect- ural Services	0.00	0.00	56.74	0.00	0.00	0.00	42.55	0.00	0.71	0.00	0.00	100.00
Miscellaneous Professional Services	0.00	0.00	1.12	0.00	29.21	1.12	3.37	0.00	59.55	0.00	5.62	100.00
Other Professional Services	0.00	0.00	25.00	0.00	0.00	0.00	25.00	8.33	8.33	33.33	0.00	100.00
Public Administration	0.00	0.00	19.05	0.00	4.76	0.00	23.81	4.76	28.57	19.05	0.00	100.00

ARTISTS IN THE EXPERIENCED CIVILIAN LABOR FORCE BY OCCUPATION
AND DETAILED INDUSTRIAL CLASSIFICATION FOR MICHIGAN
WEIGHTED COUNTS OF ALL ARTISTS IN THE WORK FORCE

	Actors/ Directors	Announ- cers	Archi- tects	Teachers	Authors	Dancers	Musican/ Design	Compos	Paint/ Sculpt	Photog	Artists NEC	TOTAL
Agriculture, Forestry, Fisheries and Mining	0	0	540	0	0	0	280	0	0	0	20	840
Construction	0	0	140	0	0	0	420	0	20	0	0	580
Manufacturing	60	0	120	0	100	20	5,060	40	1,780	660	100	7,940
UTILITIES (subtotal)	540	1,300	20	0	60	0	160	20	60	220	20	2,400
Transportation and Public Utilities	0	0	20	0	0	0	140	0	40	20	20	240
Radio and Television Broadcasting	540	1,300	0	0	40	0	20	20	0	180	0	2,100
Other Communications	0	0	0	0	20	0	0	0	20	20	0	60
Wholesale Trade	0	0	0	0	0	0	200	0	60	20	20	300
Retail Trade	0	160	20	0	0	100	4,840	540	180	40	160	6,040
Finance, Insurance, and Real Estate	0	0	20	0	0	0	120	0	20	20	0	180
BUSINESS AND REPAIR SERVICES (subtotal)	20	40	0	0	20	0	1,580	120	1,260	680	200	3,920
Advertising	20	20	0	0	20	0	560	0	360	80	60	1,120
Commercial R&D or Consulting	0	0	0	0	0	0	120	0	60	20	0	200
Business Services NEC	0	20	0	0	0	0	820	100	820	580	100	2,440
Other Business Services	0	0	0	0	0	0	80	20	20	0	40	160

ARTISTS IN THE EXPERIENCED CIVILIAN LABOR FORCE BY OCCUPATION
AND DETAILED INDUSTRIAL CLASSIFICATION FOR MICHIGAN
WEIGHTED COUNTS OF ALL ARTISTS IN THE WORK FORCE

	Actors/ Directors	Announ- cers	Archi- tects	Teachers	Authors	Dancers	Design	Musican/ Compos	Paint/ Sculpt	Photog	Artists NEC	TOTAL
Personal Services	0	80	0	0	0	0	0	80	60	1,100	160	1,480
ENTERTAINMENT AND RECREA- TION SERVICES (subtotal)	380	100	0	0	40	20	80	2,520	40	20	580	3,780
Theater/Motion Pictures	380	20	0	0	40	20	40	2,480	20	20	320	3,340
Other Entertainment and Recreation	0	80	0	0	0	0	40	40	20	0	260	440
PROFESSIONAL AND RELATED SERVICES (subtotal)	100	0	1,760	780	620	20	1,520	1,260	1,400	200	220	7,880
Elementary & Secondary Schools	20	0	40	0	20	0	40	20	60	40	0	240
Colleges and Universities	60	0	40	780	20	0	60	40	200	60	100	1,360
Education Services NEC	0	0	0	0	0	0	0	60	0	20	0	80
Museums, Art Galleries, and Zoos	0	0	0	0	20	0	60	0	0	0	0	80
Religious Organizations	20	0	0	0	40	0	20	1,080	0	0	0	1,160
Nonprofit Organizations	0	0	0	0	0	0	20	40	40	0	20	120
Engineering and Architect- ural Services	0	0	1,600	0	0	0	1,200	0	20	0	0	2,820
Miscellaneous Professional Services	0	0	20	0	520	20	60	0	1,060	0	100	1,780
Other Professional Services	0	0	60	0	0	0	60	20	20	80	0	240
Public Administration	0	0	80	0	20	0	100	20	120	80	0	420

ARTISTS IN THE EXPERIENCED CIVILIAN LABOR FORCE BY OCCUPATION
AND DETAILED INDUSTRIAL CLASSIFICATION FOR MINNESOTA
AS A PERCENTAGE OF ALL ARTISTS IN THE WORK FORCE

	Actors/ Directors	Announ- cers	Archi- tects	Teachers	Authors	Dancers	Musican/ Design	Compos	Paint/ Sculpt	Photog	Artists NEC	TOTAL
Agriculture, Forestry, Fisheries and Mining	0.00	0.00	50.00	0.00	0.00	0.00	33.33	0.00	0.00	0.00	16.67	100.00
Construction	0.00	0.00	40.00	0.00	0.00	0.00	53.33	0.00	6.67	0.00	0.00	100.00
Manufacturing	0.00	0.00	2.07	0.00	2.76	0.00	53.79	1.38	28.97	7.59	3.45	100.00
UTILITIES (subtotal)	17.46	57.14	0.00	0.00	0.00	0.00	9.52	0.00	3.17	12.70	0.00	100.00
Transportation and Public Utilities	0.00	0.00	0.00	0.00	0.00	0.00	100.00	0.00	0.00	0.00	0.00	100.00
Radio and Television Broadcasting	16.07	64.29	0.00	0.00	0.00	0.00	1.79	0.00	3.57	14.29	0.00	100.00
Other Communications	66.67	0.00	0.00	0.00	0.00	0.00	33.33	0.00	0.00	0.00	0.00	100.00
Wholesale Trade	0.00	6.25	6.25	0.00	0.00	0.00	56.25	0.00	31.25	0.00	0.00	100.00
Retail Trade	0.00	0.00	2.90	0.00	0.00	0.72	80.43	6.52	4.35	2.17	2.90	100.00
Finance, Insurance, and Real Estate	0.00	0.00	66.67	0.00	0.00	0.00	0.00	16.67	16.67	0.00	0.00	100.00
BUSINESS AND REPAIR SERVICES (subtotal)	0.78	0.00	0.00	0.78	0.78	0.00	38.28	0.78	28.13	21.88	8.59	100.00
Advertising	3.45	0.00	0.00	0.00	3.45	0.00	41.38	0.00	24.14	0.00	27.59	100.00
Commercial R&D or Consulting	0.00	0.00	0.00	0.00	0.00	0.00	66.67	16.67	16.67	0.00	0.00	100.00
Business Services NEC	0.00	0.00	0.00	1.13	0.00	0.00	35.29	0.00	29.41	31.76	2.35	100.00
Other Business Services	0.00	0.00	0.00	0.00	0.00	0.00	37.50	0.00	37.50	12.50	12.50	100.00

ARTISTS IN THE EXPERIENCED CIVILIAN LABOR FORCE BY OCCUPATION
AND DETAILED INDUSTRIAL CLASSIFICATION FOR MINNESOTA
AS A PERCENTAGE OF ALL ARTISTS IN THE WORK FORCE

	Actors/ Directors	Announ- cers	Archi- tects	Teachers	Authors	Dancers	Musician/ Design Compos	Paint/ Sculpt	Photog	Artists NEC	TOTAL	
Personal Services	0.00	0.00	0.00	0.00	0.00	0.00	8.00	8.00	0.00	80.00	4.00	100.00
ENTERTAINMENT AND RECREA- TION SERVICES (subtotal)	18.42	0.00	0.88	0.00	0.00	5.26	0.88	63.16	1.75	1.75	7.89	100.00
Theater/Motion Pictures	19.80	0.00	0.00	0.00	0.00	2.97	0.00	68.32	0.99	1.98	5.94	100.00
Other Entertainment and Recreation	7.69	0.00	7.69	0.00	0.00	23.08	7.69	23.08	7.69	0.00	23.08	100.00
PROFESSIONAL AND RELATED SERVICES (subtotal)	2.52	0.42	26.05	10.92	13.03	0.00	9.66	12.18	19.33	2.52	3.36	100.00
Elementary & Secondary Schools	0.00	0.00	0.00	33.33	0.00	0.00	33.33	33.33	0.00	0.00	0.00	100.00
Colleges and Universities	0.00	2.33	0.00	58.14	4.65	0.00	13.95	6.98	6.98	4.65	2.33	100.00
Education Services NEC	0.00	0.00	0.00	0.00	0.00	0.00	50.00	50.00	0.00	0.00	0.00	100.00
Museums, Art Galleries, and Zoos	25.00	0.00	0.00	0.00	0.00	0.00	25.00	0.00	0.00	25.00	25.00	100.00
Religious Organizations	10.34	0.00	0.00	0.00	6.90	0.00	3.45	75.86	0.00	0.00	3.45	100.00
Nonprofit Organizations	0.00	0.00	0.00	0.00	0.00	0.00	0.00	0.00	0.00	0.00	0.00	0.00
Engineering and Architect- ural services	0.00	0.00	83.78	0.00	1.35	0.00	13.51	0.00	0.00	0.00	1.35	100.00
Miscellaneous Professional Services	0.00	0.00	0.00	0.00	33.80	0.00	1.41	2.82	59.15	0.00	2.82	100.00
Other Professional Services	16.67	0.00	0.00	0.00	16.67	0.00	16.67	0.00	8.33	25.00	16.67	100.00
Public Administration	0.00	0.00	50.00	0.00	0.00	0.00	21.43	0.00	7.14	21.43	0.00	100.00

ARTISTS IN THE EXPERIENCED CIVILIAN LABOR FORCE BY OCCUPATION
AND DETAILED INDUSTRIAL CLASSIFICATION FOR MINNESOTA
WEIGHTED COUNTS OF ALL ARTISTS IN THE WORK FORCE

	Actors/ Directors	Announ- cers	Archi- tects	Teachers	Authors	Dancers	Musican/ Design Compos	Paint/ Sculpt	Photog	Artists NEC	TOTAL
Agriculture, Forestry, Fisheries and Mining	0	0	180	0	0	0	120	0	0	60	360
Construction	0	0	120	0	0	0	160	0	20	0	300
Manufacturing	0	0	60	0	80	0	1,560	40	840	220	2,900
UTILITIES (subtotal)	220	720	0	0	0	0	120	0	40	160	1,260
Transportation and Public Utilities	0	0	0	0	0	0	80	0	0	0	80
Radio and Television Broadcasting	180	720	0	0	0	0	20	0	40	160	1,120
Other Communications	40	0	0	0	0	0	20	0	0	0	60
Wholesale Trade	0	20	20	0	0	0	180	0	100	0	320
Retail Trade	0	0	80	0	0	20	2,220	180	120	60	2,760
Finance, Insurance, and Real Estate	0	0	80	0	0	0	0	20	20	0	120
BUSINESS AND REPAIR SERVICES (subtotal)	20	0	0	20	20	0	980	20	720	560	2,560
Advertising	20	0	0	0	20	0	240	0	140	160	580
Commercial R&D or Consulting	0	0	0	0	0	0	80	20	20	0	120
Business Services NEC	0	0	0	20	0	0	600	0	500	540	1,700
Other Business Services	0	0	0	0	0	0	60	0	60	20	160

ARTISTS IN THE EXPERIENCED CIVILIAN LABOR FORCE BY OCCUPATION
AND DETAILED INDUSTRIAL CLASSIFICATION FOR MINNESOTA
WEIGHTED COUNTS OF ALL ARTISTS IN THE WORK FORCE

	Actors/ Directors	Announ- cers	Archi- tects	Teachers	Authors	Dancers	Musician/ Design Compos	Paint/ Sculpt	Photog	Artists NEC	TOTAL	
Personal Services	0	0	0	0	0	0	40	40	0	400	20	500
ENTERTAINMENT AND RECREA- TION SERVICES (subtotal)	420	0	20	0	0	120	20	1,440	40	40	180	2,280
Theater/Motion Pictures	400	0	0	0	0	60	0	1,380	20	40	120	2,020
Other Entertainment and Recreation	20	0	20	0	0	60	20	60	20	0	60	260
PROFESSIONAL AND RELATED SERVICES (subtotal)	120	20	1,240	520	620	0	460	580	920	120	160	4,760
Elementary & Secondary Schools	0	0	0	20	0	0	20	20	0	0	0	60
Colleges and Universities	0	20	0	500	40	0	120	60	60	40	20	860
Education Services NEC	0	0	0	0	0	0	20	20	0	0	0	40
Museums, Art Galleries, and Zoos	20	0	0	0	0	0	20	0	0	20	20	80
Religious Organizations	60	0	0	0	40	0	20	440	0	0	20	580
Nonprofit Organizations	0	0	0	0	0	0	0	0	0	0	0	0
Engineering and Architect- ural Services	0	0	1,240	0	20	0	200	0	0	0	20	1,480
Miscellaneous Professional Services	0	0	0	0	480	0	20	40	840	0	40	1,420
Other Professional Services	40	0	0	0	40	0	40	0	20	60	40	240
Public Administration	0	0	140	0	0	0	60	0	20	60	0	280

ARTISTS IN THE EXPERIENCED CIVILIAN LABOR FORCE BY OCCUPATION
AND DETAILED INDUSTRIAL CLASSIFICATION FOR MISSISSIPPI
AS A PERCENTAGE OF ALL ARTISTS IN THE WORK FORCE

	Actors/ Directors	Announ- cers	Archi- tects	Teachers	Authors	Dancers	Musican/ Design Compos	Paint/ Sculpt	Photog	Artists NEC	TOTAL
Agriculture, Forestry, Fisheries and Mining	0.00	0.00	100.00	0.00	0.00	0.00	0.00	0.00	0.00	0.00	100.00
Construction	0.00	0.00	0.00	0.00	0.00	0.00	100.00	0.00	0.00	0.00	100.00
Manufacturing	0.00	0.00	3.33	0.00	3.33	0.00	60.00	0.00	20.00	10.00	100.00
UTILITIES (subtotal)	8.51	72.34	0.00	0.00	0.00	0.00	6.38	4.26	4.26	4.26	100.00
Transportation and Public Utilities	0.00	100.00	0.00	0.00	0.00	0.00	0.00	0.00	0.00	0.00	100.00
Radio and Television Broadcasting	9.09	75.00	0.00	0.00	0.00	0.00	2.27	4.55	4.55	4.55	100.00
Other Communications	0.00	0.00	0.00	0.00	0.00	0.00	100.00	0.00	0.00	0.00	100.00
Wholesale Trade	0.00	0.00	0.00	0.00	0.00	0.00	40.00	0.00	40.00	20.00	100.00
Retail Trade	0.00	2.67	0.00	0.00	0.00	0.00	81.33	9.33	2.67	1.33	100.00
Finance, Insurance, and Real Estate	100.00	0.00	0.00	0.00	0.00	0.00	0.00	0.00	0.00	0.00	100.00
BUSINESS AND REPAIR SERVICES (subtotal)	3.57	0.00	3.57	0.00	0.00	0.00	28.57	0.00	32.14	32.14	100.00
Advertising	0.00	0.00	0.00	0.00	0.00	0.00	0.00	0.00	66.67	33.33	100.00
Commercial R&D or Consulting	0.00	0.00	100.00	0.00	0.00	0.00	0.00	0.00	0.00	0.00	100.00
Business Services NEC	0.00	0.00	0.00	0.00	0.00	0.00	36.36	0.00	31.82	31.82	100.00
Other Business Services	50.00	0.00	0.00	0.00	0.00	0.00	0.00	0.00	0.00	50.00	100.00

ARTISTS IN THE EXPERIENCED CIVILIAN LABOR FORCE BY OCCUPATION
AND DETAILED INDUSTRIAL CLASSIFICATION FOR MISSISSIPPI
AS A PERCENTAGE OF ALL ARTISTS IN THE WORK FORCE

	Actors/ Directors	Announ- cers	Arch1- tects	Teachers	Authors	Dancers	Musican/ Design	Compos	Paint/ Sculpt	Photog	Artists NEC	TOTAL
Personal Services	8.33	0.00	0.00	0.00	0.00	0.00	0.00	0.00	0.00	83.33	8.33	100.00
ENTERTAINMENT AND RECREA- TION SERVICES (subtotal)	17.65	5.88	5.88	0.00	0.00	5.88	0.00	47.06	0.00	0.00	17.65	100.00
Theater/Motion Pictures	25.00	0.00	0.00	0.00	0.00	0.00	0.00	66.67	0.00	0.00	8.33	100.00
Other Entertainment and Recreation	0.00	20.00	20.00	0.00	0.00	20.00	0.00	0.00	0.00	0.00	40.00	100.00
PROFESSIONAL AND RELATED SERVICES (subtotal)	0.00	0.00	13.70	19.18	2.74	2.74	1.37	35.62	17.81	2.74	4.11	100.00
Elementary & Secondary Schools	0.00	0.00	0.00	100.00	0.00	0.00	0.00	0.00	0.00	0.00	0.00	100.00
Colleges and Universities	0.00	0.00	0.00	81.25	0.00	12.50	6.25	0.00	0.00	0.00	0.00	100.00
Education Services NEC	0.00	0.00	0.00	0.00	0.00	0.00	0.00	0.00	0.00	0.00	100.00	100.00
Museums, Art Galleries, and Zoos	0.00	0.00	0.00	0.00	0.00	0.00	0.00	0.00	0.00	100.00	0.00	100.00
Religious Organizations	0.00	0.00	3.85	0.00	0.00	0.00	0.00	96.15	0.00	0.00	0.00	100.00
Nonprofit Organizations	0.00	0.00	0.00	0.00	0.00	0.00	0.00	0.00	100.00	0.00	0.00	100.00
Engineering and Architect- ural Services	0.00	0.00	81.82	0.00	0.00	0.00	0.00	0.00	18.18	0.00	0.00	100.00
Miscellaneous Professional Services	0.00	0.00	0.00	0.00	14.29	0.00	0.00	7.14	64.29	0.00	14.29	100.00
Other Professional Services	0.00	0.00	0.00	0.00	0.00	0.00	0.00	0.00	50.00	50.00	0.00	100.00
Public Administration	11.11	0.00	11.11	0.00	0.00	0.00	22.22	0.00	33.33	11.11	11.11	100.00

ARTISTS IN THE EXPERIENCED CIVILIAN LABOR FORCE BY OCCUPATION
AND DETAILED INDUSTRIAL CLASSIFICATION FOR MISSISSIPPI
WEIGHTED COUNTS OF ALL ARTISTS IN THE WORK FORCE

	Actors/ Directors	Announ- cers	Archi- tects	Teachers	Authors	Dancers	Musician/ Design Compos	Paint/ Sculpt	Photog	Artists NEC	TOTAL
Agriculture, Forestry, Fisheries and Mining	0	0	100	0	0	0	0	0	0	0	100
Construction	0	0	0	0	0	0	100	0	0	0	100
Manufacturing	0	0	20	0	20	0	360	0	120	60	600
UTILITIES (subtotal)	80	680	0	0	0	0	60	40	40	40	940
Transportation and Public Utilities	0	20	0	0	0	0	0	0	0	0	20
Radio and Television Broadcasting	80	660	0	0	0	0	20	40	40	40	880
Other Communications	0	0	0	0	0	0	40	0	0	0	40
Wholesale Trade	0	0	0	0	0	0	40	0	40	0	100
Retail Trade	0	40	0	0	0	0	1,220	140	40	20	1,500
Finance, Insurance, and Real Estate	20	0	0	0	0	0	0	0	0	0	20
BUSINESS AND REPAIR SERVICES (subtotal)	20	0	20	0	0	0	160	0	180	180	560
Advertising	0	0	0	0	0	0	0	0	40	20	60
Commercial R&D or Consulting	0	0	20	0	0	0	0	0	0	0	20
Business Services NEC	0	0	0	0	0	0	160	0	140	140	440
Other Business Services	20	0	0	0	0	0	0	0	0	20	40

327

ARTISTS IN THE EXPERIENCED CIVILIAN LABOR FORCE BY OCCUPATION
AND DETAILED INDUSTRIAL CLASSIFICATION FOR MISSISSIPPI
WEIGHTED COUNTS OF ALL ARTISTS IN THE WORK FORCE

	Actors/ Directors	Announ- cers	Archi- tects	Teachers	Authors	Dancers	Musican/ Design	Compos	Paint/ Sculpt	Photog	Artists NEC	TOTAL
Personal Services	20	0	0	0	0	0	0	0	0	200	20	240
ENTERTAINMENT AND RECREA- TION SERVICES (subtotal)	60	20	20	0	0	20	0	160	0	0	60	340
Theater/Motion Pictures	60	0	0	0	0	0	0	160	0	0	20	240
Other Entertainment and Recreation	0	20	20	0	0	20	0	0	0	0	40	100
PROFESSIONAL AND RELATED SERVICES (subtotal)	0	0	200	280	40	40	20	520	260	40	60	1,460
Elementary & Secondary Schools	0	0	0	20	0	0	0	0	0	0	0	20
Colleges and Universities	0	0	0	260	0	40	20	0	0	0	0	320
Education Services NEC	0	0	0	0	0	0	0	0	0	0	20	20
Museums, Art Galleries, and Zoos	0	0	0	0	0	0	0	0	0	20	0	20
Religious Organizations	0	0	20	0	0	0	0	500	0	0	0	520
Nonprofit Organizations	0	0	0	0	0	0	0	0	20	0	0	20
Engineering and Architect- ural Services	0	0	180	0	0	0	0	0	40	0	0	220
Miscellaneous Professional Services	0	0	0	0	40	0	0	20	180	0	40	280
Other Professional Services	0	0	0	0	0	0	0	0	20	20	0	40
Public Administration	0	0	20	0	0	0	40	0	60	20	20	180

ARTISTS IN THE EXPERIENCED CIVILIAN LABOR FORCE BY OCCUPATION
AND DETAILED INDUSTRIAL CLASSIFICATION FOR MISSOURI
AS A PERCENTAGE OF ALL ARTISTS IN THE WORK FORCE

	Actors/ Directors	Announ- cers	Archi- tects	Teachers	Authors	Dancers	Musican/ Design Compos	Paint/ Sculpt	Photog	Artists NEC	TOTAL	
Agriculture, Forestry, Fisheries and Mining	0.00	0.00	50.00	0.00	0.00	0.00	12.50	0.00	0.00	0.00	37.50	100.00
Construction	0.00	0.00	33.33	0.00	6.67	0.00	53.33	0.00	6.67	0.00	0.00	100.00
Manufacturing	0.00	0.00	0.71	0.00	4.26	0.00	47.52	0.00	36.17	9.93	1.42	100.00
UTILITIES (subtotal)	27.50	43.75	1.25	0.00	3.75	0.00	3.75	2.50	2.50	12.50	2.50	100.00
Transportation and Public Utilities	0.00	0.00	0.00	0.00	0.00	0.00	100.00	0.00	0.00	0.00	0.00	100.00
Radio and Television Broadcasting	27.78	48.61	0.00	0.00	2.78	0.00	1.39	2.78	1.39	13.89	1.39	100.00
Other Communications	28.57	0.00	14.29	0.00	14.29	0.00	14.29	0.00	14.29	0.00	14.29	100.00
Wholesale Trade	0.00	0.00	0.00	0.00	0.00	0.00	83.33	0.00	16.67	0.00	0.00	100.00
Retail Trade	0.00	0.00	1.84	0.00	0.00	0.61	73.62	6.75	9.82	3.07	4.29	100.00
Finance, Insurance, and Real Estate	10.00	0.00	10.00	0.00	0.00	0.00	50.00	0.00	30.00	0.00	0.00	100.00
BUSINESS AND REPAIR SERVICES (subtotal)	0.00	0.00	0.00	0.00	1.22	0.00	37.80	1.22	25.61	31.71	2.44	100.00
Advertising	0.00	0.00	0.00	0.00	0.00	0.00	35.29	5.88	47.06	5.88	5.88	100.00
Commercial R&D or Consulting	0.00	0.00	0.00	0.00	0.00	0.00	75.00	0.00	25.00	0.00	0.00	100.00
Business Services NEC	0.00	0.00	0.00	0.00	1.75	0.00	31.58	0.00	27.05	43.86	1.75	100.00
Other Business Services	0.00	0.00	0.00	0.00	0.00	0.00	100.00	0.00	0.00	0.00	0.00	100.00

ARTISTS IN THE EXPERIENCED CIVILIAN LABOR FORCE BY OCCUPATION
AND DETAILED INDUSTRIAL CLASSIFICATION FOR MISSOURI
AS A PERCENTAGE OF ALL ARTISTS IN THE WORK FORCE

	Actors/ Directors	Announ- cers	Archi- tects	Teachers	Authors	Dancers	Musican/ Design	Compos	Paint/ Sculpt	Photog	Artists NEC	TOTAL
Personal Services	0.00	0.00	0.00	0.00	0.00	0.00	2.38	11.90	2.38	80.95	2.38	100.00
ENTERTAINMENT AND RECREA- TION SERVICES (subtotal)	8.49	3.77	0.00	0.00	0.94	1.89	1.89	62.26	1.89	1.89	16.98	100.00
Theater/Motion Pictures	10.59	3.53	0.00	0.00	1.18	1.18	2.35	71.76	2.35	0.00	7.06	100.00
Other Entertainment and Recreation	0.00	4.76	0.00	0.00	0.00	4.76	0.00	23.81	0.00	9.52	57.14	100.00
PROFESSIONAL AND RELATED SERVICES (subtotal)	0.84	0.84	30.96	13.39	7.95	0.00	9.62	14.64	17.15	3.77	0.84	100.00
Elementary & Secondary Schools	0.00	0.00	0.00	0.00	0.00	0.00	0.00	50.00	0.00	50.00	0.00	100.00
Colleges and Un iversities	4.35	4.35	0.00	69.57	2.17	0.00	6.52	4.35	0.00	6.52	2.17	100.00
Education Services NEC	0.00	0.00	0.00	0.00	0.00	0.00	0.00	100.00	0.00	0.00	0.00	100.00
Museums, Art Galleries, and Zoos	0.00	0.00	0.00	0.00	0.00	0.00	0.00	0.00	0.00	0.00	100.00	100.00
Religious Organizations	0.00	0.00	3.03	0.00	0.00	0.00	0.00	87.86	6.06	3.03	0.00	100.00
Nonprofit Organizations	0.00	0.00	0.00	0.00	0.00	0.00	0.00	0.00	0.00	0.00	0.00	0.00
Engineering and Architect- ural Services	0.00	0.00	79.78	0.00	1.12	0.00	15.73	0.00	3.37	0.00	0.00	100.00
Miscellaneous Professional Services	0.00	0.00	1.72	0.00	29.31	0.00	5.17	1.72	60.34	1.72	0.00	100.00
Other Professional Services	0.00	0.00	14.29	0.00	0.00	0.00	42.86	0.00	14.29	28.57	0.00	100.00
Public Administration	5.00	0.00	25.00	0.00	5.00	0.00	0.00	5.00	15.00	40.00	5.00	100.00

ARTISTS IN THE EXPERIENCED CIVILIAN LABOR FORCE BY OCCUPATION
AND DETAILED INDUSTRIAL CLASSIFICATION FOR MISSOURI
WEIGHTED COUNTS OF ALL ARTISTS IN THE WORK FORCE

	Actors/ Directors	Announ- cers	Archi- tects	Teachers	Authors	Dancers	Musician/ Design	Compos	Paint/ Sculpt	Photog	Artists NEC	TOTAL
Agriculture, Forestry, Fisheries and Mining	0	0	80	0	0	0	20	0	0	0	60	160
Construction	0	0	100	0	20	0	160	0	20	0	0	300
Manufacturing	0	0	20	0	120	0	1,340	0	1,020	280	40	2,820
UTILITIES (subtotal)	440	700	20	0	60	0	60	40	40	200	40	1,600
Transportation and Public Utilities	0	0	0	0	0	0	20	0	0	0	0	20
Radio and Television Broadcasting	400	700	0	0	40	0	20	40	20	200	20	1,440
Other Communications	40	0	20	0	20	0	20	0	20	0	20	140
Wholesale Trade	0	0	0	0	0	0	100	0	20	0	0	120
Retail Trade	0	0	60	0	0	20	2,400	220	320	100	140	3,260
Finance, Insurance, and Real Estate	20	0	20	0	0	0	100	0	60	0	0	200
BUSINESS AND REPAIR SERVICES (subtotal)	0	0	0	0	20	0	620	20	420	520	40	1,640
Advertising	0	0	0	0	0	0	120	20	160	20	20	340
Commercial R&D or Consulting	0	0	0	0	0	0	60	0	20	0	0	80
Business Services NEC	0	0	0	0	20	0	360	0	240	500	20	1,140
Other Business Services	0	0	0	0	0	0	80	0	0	0	0	80

ARTISTS IN THE EXPERIENCED CIVILIAN LABOR FORCE BY OCCUPATION
AND DETAILED INDUSTRIAL CLASSIFICATION FOR MISSOURI
WEIGHTED COUNTS OF ALL ARTISTS IN THE WORK FORCE

	Actors/ Directors	Announ- cers	Archi- tects	Teachers	Authors	Dancers	Musician/ Design Compos	Paint/ Sculpt	Photog	Artists NEC	TOTAL	
Personal Services	0	0	0	0	0	0	20	100	20	680	20	840
ENTERTAINMENT AND RECREA- TION SERVICES (subtotal)	180	80	0	0	20	40	40	1,320	40	40	360	2,120
Theater/Motion Pictures	180	60	0	0	20	20	40	1,220	40	0	120	1,700
Other Entertainment and Recreation	0	20	0	0	0	20	0	100	0	40	240	420
PROFESSIONAL AND RELATED SERVICES (subtotal)	40	40	1,480	640	380	0	460	700	820	180	40	4,780
Elementary & Secondary Schools	0	0	0	0	0	0	0	40	0	40	0	80
Colleges and Universities	40	40	0	640	20	0	60	40	0	60	20	920
Education Services NEC	0	0	0	0	0	0	0	20	0	0	0	20
Museums, Art Galleries, and Zoos	0	0	0	0	0	0	0	0	0	0	20	20
Religious Organizations	0	0	20	0	0	0	0	580	40	20	0	660
Nonprofit Organizations	0	0	0	0	0	0	0	0	0	0	0	0
Engineering and Architect- ural Services	0	0	1,420	0	20	0	280	0	60	0	0	1,780
Miscellaneous Professional Services	0	0	20	0	340	0	60	20	700	20	0	1,160
Other Professional Services	0	0	20	0	0	0	60	0	20	40	0	140
Public Administration	20	0	100	0	20	0	0	20	60	160	20	400

ARTISTS IN THE EXPERIENCED CIVILIAN LABDR FDRCE BY OCCUPATION
AND DETAILED INDUSTRIAL CLASSIFICATION FOR MONTANA
AS A PERCENTAGE OF ALL ARTISTS IN THE WDRK FDRCE

	Actors/ Directors	Announ- cers	Archi- tects	Teachers	Authors	Dancers	Musican/ Design Compos	Paint/ Sculpt	Photo	Artists NEC	TOTAL
Agriculture, Forestry, Fisheries and Mining	0.00	0.00	40.00	0.00	0.00	0.00	40.00	0.00	0.00	20.00	100.00
Construction	0.00	0.00	100.00	0.00	0.00	0.00	0.00	0.00	0.00	0.00	100.00
Manufacturing	0.00	0.00	0.00	0.00	0.00	9.09	18.18	0.00	54.55	18.18	100.00
UTILITIES (subtotal)	19.23	61.54	0.00	0.00	0.00	0.00	3.85	3.85	3.85	7.69	100.00
Transportation and Public Utilities	0.00	0.00	0.00	0.00	0.00	0.00	0.00	0.00	0.00	100.00	100.00
Radio and Television Broadcasting	20.83	66.67	0.00	0.00	0.00	0.00	0.00	4.17	4.17	4.17	100.00
Other Communications	0.00	0.00	0.00	0.00	0.00	0.00	100.00	0.00	0.00	0.00	100.00
Wholesale Trade	0.00	0.00	0.00	0.00	0.00	0.00	66.67	0.00	33.33	0.00	100.00
Retail Trade	0.00	0.00	3.23	0.00	0.00	0.00	74.19	19.35	0.00	3.23	100.00
Finance, Insurance, and Real Estate	0.00	0.00	0.00	0.00	0.00	0.00	0.00	0.00	0.00	0.00	0.00
BUSINESS AND REPAIR SERVICES (subtotal)	0.00	0.00	0.00	0.00	0.00	0.00	35.71	0.00	57.14	7.14	100.00
Advertising	0.00	0.00	0.00	0.00	0.00	0.00	0.00	0.00	100.00	0.00	100.00
Commercial R&D or Consulting	0.00	0.00	0.00	0.00	0.00	0.00	100.00	0.00	0.00	0.00	100.00
Business Services NEC	0.00	0.00	0.00	0.00	0.00	0.00	36.36	0.00	54.55	9.09	100.00
Other Business Services	0.00	0.00	0.00	0.00	0.00	0.00	0.00	0.00	0.00	0.00	0.00

ARTISTS IN THE EXPERIENCED CIVILIAN LABOR FORCE BY OCCUPATION
AND DETAILED INDUSTRIAL CLASSIFICATION FOR MONTANA
AS A PERCENTAGE OF ALL ARTISTS IN THE WORK FORCE

	Actors/ Directors	Announ- cers	Archi- tects	Teachers	Authors	Dancers	Musician/ Design Compos	Paint/ Sculpt	Photog	Artists NEC	TOTAL	
Personal Services	0.00	0.00	0.00	0.00	0.00	0.00	0.00	16.67	0.00	83.33	0.00	100.00
ENTERTAINMENT AND RECREA- TION SERVICES (subtotal)	18.18	0.00	0.00	0.00	0.00	9.09	0.00	54.55	0.00	0.00	18.18	100.00
Theater/Motion Pictures	25.00	0.00	0.00	0.00	0.00	12.50	0.00	62.50	0.00	0.00	0.00	100.00
Other Entertainment and Recreation	0.00	0.00	0.00	0.00	0.00	0.00	0.00	33.33	0.00	0.00	66.67	100.00
PROFESSIONAL AND RELATED SERVICES (subtotal)	2.00	0.00	26.00	10.00	12.00	0.00	4.00	4.00	36.00	4.00	2.00	100.00
Elementary & Secondary Schools	50.00	0.00	0.00	0.00	0.00	0.00	0.00	0.00	0.00	50.00	0.00	100.00
Colleges and Universities	0.00	0.00	0.00	55.56	11.11	0.00	0.00	0.00	22.22	0.00	11.11	100.00
Education Services NEC	0.00	0.00	0.00	0.00	0.00	0.00	0.00	0.00	0.00	0.00	0.00	0.00
Museums, Art Galleries, and Zoos	0.00	0.00	0.00	0.00	0.00	0.00	0.00	0.00	0.00	0.00	0.00	0.00
Religious Organizations	0.00	0.00	0.00	0.00	0.00	0.00	0.00	100.00	0.00	0.00	0.00	100.00
Nonprofit Organizations	0.00	0.00	0.00	0.00	0.00	0.00	0.00	0.00	0.00	0.00	0.00	0.00
Engineering and Architect- ural Services	0.00	0.00	86.67	0.00	0.00	0.00	13.33	0.00	0.00	0.00	0.00	100.00
Miscellaneous Professional Services	0.00	0.00	0.00	0.00	23.81	0.00	0.00	0.00	71.43	4.76	0.00	100.00
Other Professional Services	0.00	0.00	0.00	0.00	0.00	0.00	0.00	0.00	100.00	0.00	0.00	100.00
Public Administration	12.50	0.00	25.00	0.00	0.00	0.00	0.00	0.00	37.50	12.50	12.50	100.00

ARTISTS IN THE EXPERIENCED CIVILIAN LABOR FORCE BY OCCUPATION
AND DETAILED INDUSTRIAL CLASSIFICATION FOR MONTANA
WEIGHTED COUNTS OF ALL ARTISTS IN THE WORK FORCE

	Actors/ Directors	Announ- cers	Archi- tects	Teachers	Authors	Dancers	Musican/ Design Compos	Paint/ Sculpt	Photog	Artists NEC	TOTAL
Agriculture, Forestry, Fisheries and Mining	0	0	40	0	0	0	40	0	0	20	100
Construction	0	0	20	0	0	0	0	0	0	0	20
Manufacturing	0	0	0	0	0	20	40	0	120	40	220
UTILITIES (subtotal)	100	320	0	0	0	0	20	20	20	40	520
Transportation and Public Utilities	0	0	0	0	0	0	0	0	0	20	20
Radio and Television Broadcasting	100	320	0	0	0	0	0	20	20	20	480
Other Communications	0	0	0	0	0	0	20	0	0	0	20
Wholesale Trade	0	0	0	0	0	0	40	0	20	0	60
Retail Trade	0	0	20	0	0	0	460	120	0	20	620
Finance, Insurance, and Real Estate	0	0	0	0	0	0	0	0	0	0	0
BUSINESS AND REPAIR SERVICES (subtotal)	0	0	0	0	0	0	100	0	160	20	280
Advertising	0	0	0	0	0	0	0	0	40	0	40
Commercial R&D or Consulting	0	0	0	0	0	0	20	0	0	0	20
Business Services NEC	0	0	0	0	0	0	80	0	120	20	220
Other Business Services	0	0	0	0	0	0	0	0	0	0	0

ARTISTS IN THE EXPERIENCED CIVILIAN LABOR FORCE BY OCCUPATION
AND DETAILED INDUSTRIAL CLASSIFICATION FOR MONTANA
WEIGHTED COUNTS OF ALL ARTISTS IN THE WORK FORCE

	Actors/ Directors	Announ- cers	Archi- tects	Teachers	Authors	Dancers	Musican/ Design Compos	Paint/ Sculpt	Photog	Artists NEC	TOTAL	
Personal Services	0	0	0	0	0	0	0	20	0	100	0	120
ENTERTAINMENT AND RECREA- TION SERVICES (subtotal)	40	0	0	0	0	20	0	120	0	0	40	220
Theater/Motion Pictures	40	0	0	0	0	20	0	100	0	0	0	160
Other Entertainment and Recreation	0	0	0	0	0	0	0	20	0	0	40	60
PROFESSIONAL AND RELATED SERVICES (subtotal)	20	0	260	100	120	0	40	40	360	40	20	1,000
Elementary & Secondary Schools	20	0	0	0	0	0	0	0	0	20	0	40
Colleges and Universities	0	0	0	100	20	0	0	0	40	0	20	180
Education Services NEC	0	0	0	0	0	0	0	0	0	0	0	0
Museums, Art Galleries, and Zoos	0	0	0	0	0	0	0	0	0	0	0	0
Religious Organizations	0	0	0	0	0	0	0	40	0	0	0	40
Nonprofit Organizations	0	0	0	0	0	0	0	0	0	0	0	0
Engineering and Architect- ural Services	0	0	260	0	0	0	40	0	0	0	0	300
Miscellaneous Professional Services	0	0	0	0	100	0	0	0	300	20	0	420
Other Professional Services	0	0	0	0	0	0	0	0	20	0	0	20
Public Administration	20	0	40	0	0	0	0	0	60	20	20	160

ARTISTS IN THE EXPERIENCED CIVILIAN LABOR FORCE BY OCCUPATION
AND DETAILED INDUSTRIAL CLASSIFICATION FOR NEBRASKA
AS A PERCENTAGE OF ALL ARTISTS IN THE WORK FORCE

	Actors/ Directors	Announ- cers	Archi- tects	Teachers	Authors	Dancers	Design	Musican/ Compos	Paint/ Sculpt	Photog	Artists NEC	TOTAL
Agriculture, Forestry, Fisheries and Mining	0.00	0.00	100.00	0.00	0.00	0.00	0.00	0.00	0.00	0.00	0.00	100.00
Construction	0.00	0.00	40.00	0.00	0.00	0.00	40.00	0.00	0.00	20.00	0.00	100.00
Manufacturing	0.00	0.00	0.00	0.00	0.00	0.00	36.00	0.00	32.00	24.00	8.00	100.00
UTILITIES (subtotal)	16.22	51.35	0.00	0.00	0.00	0.00	5.41	0.00	2.70	21.62	2.70	100.00
Transportatc. and Public Utilities	0.00	0.00	0.00	0.00	0.00	0.00	50.00	0.00	0.00	50.00	0.00	100.00
Radio and Television Broadcasting	11.11	70.37	0.00	0.00	0.00	0.00	0.00	0.00	0.00	18.52	0.00	100.00
Other Communications	50.00	0.00	0.00	0.00	0.00	0.00	0.00	0.00	16.67	16.67	16.67	100.00
Wholesale Trade	0.00	0.00	0.00	0.00	0.00	0.00	75.00	0.00	0.00	25.00	0.00	100.00
Retail Trade	0.00	0.00	0.00	0.00	0.00	3.39	93.22	0.00	1.69	0.00	1.69	100.00
Finance, Insurance, and Real Estate	100.00	0.00	0.00	0.00	0.00	0.00	0.00	0.00	0.00	0.00	0.00	100.00
BUSINESS AND REPAIR SERVICES (subtotal)	14.29	0.00	0.00	0.00	0.00	0.00	21.43	0.00	21.43	42.86	0.00	100.00
Advertising	66.67	0.00	0.00	0.00	0.00	0.00	0.00	0.00	0.00	33.33	0.00	100.00
Commercial R&D or Consulting	0.00	0.00	0.00	0.00	0.00	0.00	0.00	0.00	0.00	0.00	0.00	0.00
Business Services NEC	0.00	0.00	0.00	0.00	0.00	0.00	20.00	0.00	30.00	50.00	0.00	100.00
Other Business Services	0.00	0.00	0.00	0.00	0.00	0.00	100.00	0.00	0.00	0.00	0.00	100.00

ARTISTS IN THE EXPERIENCED CIVILIAN LABOR FORCE BY OCCUPATION
AND DETAILED INDUSTRIAL CLASSIFICATION FOR NEBRASKA
AS A PERCENTAGE OF ALL ARTISTS IN THE WORK FORCE

	Actors/ Directors	Journal- ists	Archi- tects	Teachers	Authors	Dancers	Design	Musician/ Compos	Paint/ Sculpt	Photog	Artists NEC	TOTAL
Personal Services	0.00	0.00	0.00	0.00	0.00	7.14	7.14	0.00	0.00	71.42	14.29	100.00
ENTERTAINMENT AND RECREA- TION SERVICES (subtotal)	13.95	0.00	0.00	0.00	0.00	2.33	9.30	62.79	0.00	2.33	9.30	100.00
Theater/Motion Pictures	16.22	0.00	0.00	0.00	0.00	0.00	8.11	64.86	0.00	2.70	8.11	100.00
Other Entertainment and Recreation	0.00	0.00	0.00	0.00	0.00	16.67	16.67	50.00	0.00	0.00	16.67	100.00
PROFESSIONAL AND RELATED SERVICES (subtotal)	0.00	0.00	37.33	12.00	9.33	0.00	4.00	21.33	10.67	5.33	0.00	100.00
Elementary & Secondary Schools	0.00	0.00	0.00	0.00	0.00	0.00	0.00	100.00	0.00	0.00	0.00	100.00
Colleges and Universities	0.00	0.00	0.00	75.00	8.33	0.00	8.33	0.00	0.00	8.33	0.00	100.00
Education Services NEC	0.00	0.00	0.00	0.00	0.00	0.00	0.00	0.00	0.00	0.00	0.00	0.00
Museums, Art Galleries, and Zoos	0.00	0.00	0.00	0.00	0.00	0.00	0.00	0.00	0.00	0.00	0.00	0.00
Religious Organizations	0.00	0.00	0.00	0.00	0.00	0.00	0.00	100.00	0.00	0.00	0.00	100.00
Nonprofit Organizations	0.00	0.00	0.00	0.00	0.00	0.00	0.00	0.00	0.00	0.00	0.00	0.00
Engineering and Architect- ural Services	0.00	0.00	90.32	0.00	0.00	0.00	6.45	0.00	3.23	0.00	0.00	100.00
Miscellaneous Professional Services	0.00	0.00	0.00	0.00	46.15	0.00	0.00	0.00	53.85	0.00	0.00	100.00
Other Professional Services	0.00	0.00	0.00	0.00	0.00	0.00	0.00	40.00	0.00	60.00	0.00	100.00
Public Administration	0.00	0.00	40.00	0.00	0.00	0.00	20.00	0.00	0.00	0.00	40.00	100.00

ARTISTS IN THE EXPERIENCED CIVILIAN LABOR FORCE BY OCCUPATION
AND DETAILED INDUSTRIAL CLASSIFICATION FOR NEBRASKA
WEIGHTED COUNTS OF ALL ARTISTS IN THE WORK FORCE

	Actors/ Directors	Announ- cers	Archi- tects	Teachers	Authors	Dancers	Musican/ Design Compos	Paint/ Sculpt	Photog	Artists NEC	TOTAL
Agriculture, Forestry, Fisheries and Mining	0	0	80	0	0	0	0	0	0	0	80
Construction	0	0	40	0	0	0	40	0	0	20	100
Manufacturing	0	0	0	0	0	0	180	0	160	120	500
UTILITIES (subtotal)	120	380	0	0	0	0	40	0	20	160	740
Transportation and Public Utilities	0	0	0	0	0	0	40	0	0	40	80
Radio and Television Broadcasting	60	380	0	0	0	0	0	0	0	100	540
Other Communications	60	0	0	0	0	0	0	0	20	20	120
Wholesale Trade	0	0	0	0	0	0	60	0	0	20	80
Retail Trade	0	0	0	0	0	40	1,100	0	20	0	1,180
Finance, Insurance, and Real Estate	20	0	0	0	0	0	0	0	0	0	20
BUSINESS AND REPAIR SERVICES (subtotal)	40	0	0	0	0	0	60	0	60	120	280
Advertising	40	0	0	0	0	0	0	0	0	20	60
Commercial R&D or Consulting	0	0	0	0	0	0	0	0	0	0	0
Business Services NEC	0	0	0	0	0	0	40	0	60	100	200
Other Business Services	0	0	0	0	0	0	20	0	0	0	20

ARTISTS IN THE EXPERIENCED CIVILIAN LABOR FORCE BY OCCUPATION
AND DETAILED INDUSTRIAL CLASSIFICATION FOR NEBRASKA
WEIGHTED COUNTS OF ALL ARTISTS IN THE WORK FORCE

	Actors/ Directors	Announ- cers	Archi- tects	Teachers	Authors	Dancers	Musican/ Design Compos	Paint/ Sculpt	Photog	Artists NEC	TOTAL	
Personal Services	0	0	0	0	0	20	20	0	0	200	40	280
ENTERTAINMENT AND RECREA- TION SERVICES (subtotal)	120	0	0	0	0	20	80	540	0	20	80	860
Theater/Motion Pictures	120	0	0	0	0	0	60	480	0	20	60	740
Other Entertainment and Recreation	0	0	0	0	0	20	20	60	0	0	20	120
PROFESSIONAL AND RELATED SERVICES (subtotal)	0	0	560	180	140	0	60	320	160	80	0	1,500
Elementary & Secondary Schools	0	0	0	0	0	0	0	60	0	0	0	60
Colleges and Universities	0	0	0	180	20	0	20	0	0	20	0	240
Education Services NEC	0	0	0	0	0	0	0	0	0	0	0	0
Museums, Art Galleries, and Zoos	0	0	0	0	0	0	0	0	0	0	0	0
Religious Organizations	0	0	0	0	0	0	0	220	0	0	0	220
Nonprofit Organizations	0	0	0	0	0	0	0	0	0	0	0	0
Engineering and Architect- ural Services	0	0	560	0	0	0	40	0	20	0	0	620
Miscellaneous Professional Services	0	0	0	0	120	0	0	0	140	0	0	260
Other Professional Services	0	0	0	0	0	0	0	40	0	60	0	100
Public Administration	0	0	40	0	0	0	20	0	0	0	40	100

ARTISTS IN THE EXPERIENCED CIVILIAN LABOR FORCE BY OCCUPATION
AND DETAILED INDUSTRIAL CLASSIFICATION FOR NEVADA
AS A PERCENTAGE OF ALL ARTISTS IN THE WORK FORCE

	Actors/ Directors	Announ- cers	Archi- tects	Teachers	Authors	Dancers	Musican/ Design Compos	Paint/ Sculpt	Photog	Artists NEC	TOTAL	
Agriculture, Forestry, Fisheries and Mining	0.00	0.00	33.33	0.00	0.00	0.00	33.33	0.00	0.00	0.00	33.33	100.00
Construction	0.00	0.00	71.43	0.00	0.00	0.00	28.57	0.00	0.00	0.00	0.00	100.00
Manufacturing	0.00	0.00	0.00	0.00	0.00	0.00	15.79	5.26	52.63	21.05	5.26	100.00
UTILITIES (subtotal)	24.00	52.00	0.00	0.00	4.00	0.00	4.00	0.00	0.00	16.00	0.00	100.00
Transportation and Public Utilities	0.00	0.00	0.00	0.00	0.00	0.00	100.00	0.00	0.00	0.00	0.00	100.00
Radio and Television Broadcasting	25.00	54.17	0.00	0.00	4.17	0.00	0.00	0.00	0.00	16.67	0.00	100.00
Other Communications	0.00	0.00	0.00	0.00	0.00	0.00	0.00	0.00	0.00	0.00	0.00	0.00
Wholesale Trade	0.00	0.00	0.00	0.00	0.00	0.00	100.00	0.00	0.00	0.00	0.00	100.00
Retail Trade	0.00	2.78	0.00	0.00	0.00	0.00	77.78	8.33	2.78	2.78	5.56	100.00
Finance, Insurance, and Real Estate	0.00	0.00	0.00	0.00	0.00	0.00	0.00	0.00	100.00	0.00	0.00	100.00
BUSINESS AND REPAIR SERVICES (subtotal)	0.00	0.00	0.00	0.00	0.00	0.00	50.00	0.00	23.68	26.32	0.00	100.00
Advertising	0.00	0.00	0.00	0.00	0.00	0.00	71.43	0.00	28.57	0.00	0.00	100.00
Commercial R&D or Consulting	0.00	0.00	0.00	0.00	0.00	0.00	66.67	0.00	16.67	16.67	0.00	100.00
Business Services NEC	0.00	0.00	0.00	0.00	0.00	0.00	28.57	0.00	28.57	42.86	0.00	100.00
Other Business Services	0.00	0.00	0.00	0.00	0.00	0.00	100.00	0.00	0.00	0.00	0.00	100.00

ARTISTS IN THE EXPERIENCED CIVILIAN LABOR FORCE BY OCCUPATION
AND DETAILED INDUSTRIAL CLASSIFICATION FOR NEVADA
AS A PERCENTAGE OF ALL ARTISTS IN THE WORK FORCE

	Actors/ Directors	Announ- cers	Archi- tects	Teachers	Authors	Dancers	Musician/ Design Compos	Paint/ Sculpt	Photog	Artists NEC	TOTAL	
Personal Services	1.69	0.00	1.69	0.00	0.00	25.42	1.69	27.12	3.39	10.56	25.42	100.00
ENTERTAINMENT AND RECREA- TION SERVICES (subtotal)	6.31	0.90	0.00	0.00	0.90	18.92	2.70	45.95	1.80	5.41	17.12	100.00
Theater/Motion Pictures	7.87	0.00	0.00	0.00	1.12	19.10	2.00	50.56	2.25	0.00	16.85	100.00
Other Entertainment and Recreation	0.00	4.55	0.00	0.00	0.00	18.18	4.55	27.27	0.00	27.27	18.18	100.00
PROFESSIONAL AND RELATED SERVICES (subtotal)	2.78	0.00	19.44	16.67	16.67	0.00	16.67	5.56	19.44	2.78	0.00	100.00
Elementary & Secondary Schools	0.00	0.00	0.00	66.67	0.00	0.00	0.00	33.33	0.00	0.00	0.00	100.00
Colleges and Universities	0.00	0.00	0.00	66.67	0.00	0.00	33.33	0.00	0.00	0.00	0.00	100.00
Education Services NEC	0.00	0.00	0.00	0.00	0.00	0.00	0.00	0.00	0.00	0.00	0.00	0.00
Museums, Art Galleries, and Zoos	0.00	0.00	0.00	0.00	0.00	0.00	0.00	0.00	0.00	0.00	0.00	0.00
Religious Organizations	0.00	0.00	0.00	0.00	0.00	0.00	0.00	100.00	0.00	0.00	0.00	100.00
Nonprofit Organizations	0.00	0.00	0.00	0.00	0.00	0.00	0.00	0.00	0.00	100.00	0.00	100.00
Engineering and Architect- ural Services	0.00	0.00	63.64	0.00	0.00	0.00	27.27	0.00	9.09	0.00	0.00	100.00
Miscellaneous Professional Services	0.00	0.00	0.00	0.00	46.15	0.00	7.69	0.00	46.15	0.00	0.00	100.00
Other Professional Services	100.00	0.00	0.00	0.00	0.00	0.00	0.00	0.00	0.00	0.00	0.00	100.00
Public Administration	0.00	0.00	0.00	0.00	50.00	0.00	0.00	0.00	0.00	50.00	0.00	100.00

ARTISTS IN THE EXPERIENCED CIVILIAN LABOR FORCE BY OCCUPATION
AND DETAILED INDUSTRIAL CLASSIFICATION FOR NEVADA
WEIGHTED COUNTS OF ALL ARTISTS IN THE WORK FORCE

	Actors/ Directors	Announ- cers	Archi- tects	Teachers	Authors	Dancers	Musican/ Design Compos	Paint/ Sculpt	Photog	Artists NEC	TOTAL
Agriculture, Forestry, Fisheries and Mining	0	0	20	0	0	0	20	0	0	20	60
Construction	0	0	100	0	0	0	40	0	0	0	140
Manufacturing	0	0	0	0	0	0	60	20	200	80	380
UTILITIES (subtotal)	120	260	0	0	20	0	20	0	0	80	500
Transportation and Public Utilities	0	0	0	0	0	0	20	0	0	0	20
Radio and Television Broadcasting	120	260	0	0	20	0	0	0	80	0	480
Other Communications	0	0	0	0	0	0	0	0	0	0	0
Wholesale Trade	0	0	0	0	0	0	20	0	0	0	20
Retail Trade	0	20	0	0	0	0	560	60	20	40	720
Finance, Insurance, and Real Estate	0	0	0	0	0	0	0	0	20	0	20
BUSINESS AND REPAIR SERVICES (subtotal)	0	0	0	0	0	0	380	0	180	200	760
Advertising	0	0	0	0	0	0	100	0	40	0	140
Commercial R&D or Consulting	0	0	0	0	0	0	80	0	20	20	120
Business Services NEC	0	0	0	0	0	0	120	0	120	180	420
Other Business Services	0	0	0	0	0	0	80	0	0	0	80

ARTISTS IN THE EXPERIENCED CIVILIAN LABOR FORCE BY OCCUPATION
AND DETAILED INDUSTRIAL CLASSIFICATION FOR NEVADA
WEIGHTED COUNTS OF ALL ARTISTS IN THE WORK FORCE

	Actors/ Directors	Announ- cers	Archi- tects	Teachers	Authors	Dancers	Design	Musican/ Compos	Paint/ Sculpt	Photog	Artists NEC	TOTAL
Personal Services	20	0	20	0	0	300	20	320	40	160	300	1,180
ENTERTAINMENT AND RECREA- TION SERVICES (subtotal)	140	20	0	0	20	420	60	1,020	40	120	380	2,220
Theater/Motion Pictures	140	0	0	0	20	340	40	900	40	0	300	1,780
Other Entertainment and Recreation	0	20	0	0	0	80	20	120	0	120	80	440
PROFESSIONAL AND RELATED SERVICES (subtotal)	20	0	140	120	120	0	120	40	140	20	0	720
Elementary & Secondary Schools	0	0	0	40	0	0	0	20	0	0	0	60
Colleges and Universities	0	0	0	80	0	0	40	0	0	0	0	120
Education Services NEC	0	0	0	0	0	0	0	0	0	0	0	0
Museums, Art Galleries, and Zoos	0	0	0	0	0	0	0	0	0	0	0	0
Religious Organizations	0	0	0	0	0	0	0	20	0	0	0	20
Nonprofit Organizations	0	0	0	0	0	0	0	0	0	20	0	20
Engineering and Architect- ural Services	0	0	140	0	0	0	60	0	20	0	0	220
Miscellaneous Professional Services	0	0	0	0	120	0	20	0	120	0	0	260
Other Professional Services	20	0	0	0	0	0	0	0	0	0	0	20
Public Administration	0	0	0	0	20	0	0	0	0	20	0	40

ARTISTS IN THE EXPERIENCED CIVILIAN LABOR FORCE BY OCCUPATION
AND DETAILED INDUSTRIAL CLASSIFICATION FOR NEW HAMPSHIRE
AS A PERCENTAGE OF ALL ARTISTS IN THE WORK FORCE

	Actors/ Directors	Announ- cers	Archi- tects	Teachers	Authors	Dancers	Musician/ Design Compos	Paint/ Sculpt	Photog	Artists NEC	TOTAL
Agriculture, Forestry, Fisheries and Mining	0.00	0.00	80.00	0.00	0.00	0.00	20.00	0.00	0.00	0.00	100.00
Construction	0.00	0.00	0.00	0.00	0.00	0.00	0.00	0.00	0.00	0.00	0.00
Manufacturing	0.00	0.00	0.00	0.00	0.00	0.00	57.41	0.00	31.48	5.56	100.00
UTILITIES (subtotal)	20.00	80.00	0.00	0.00	0.00	0.00	0.00	0.00	0.00	0.00	100.00
Transportation and Public Utilities	0.00	0.00	0.00	0.00	0.00	0.00	0.00	0.00	0.00	0.00	0.00
Radio and Television Broadcasting	20.00	80.00	0.00	0.00	0.00	0.00	0.00	0.00	0.00	0.00	100.00
Other Communications	0.00	0.00	0.00	0.00	0.00	0.00	0.00	0.00	0.00	0.00	0.00
Wholesale Trade	0.00	0.00	0.00	0.00	0.00	0.00	0.00	0.00	100.00	0.00	100.00
Retail Trade	0.00	0.00	0.00	0.00	0.00	0.00	88.24	5.88	0.00	0.00	100.00
Finance, Insurance, and Real Estate	0.00	0.00	100.00	0.00	0.00	0.00	0.00	0.00	0.00	0.00	100.00
BUSINESS AND REPAIR SERVICES (subtotal)	0.00	0.00	0.00	0.00	3.85	0.00	38.46	0.00	38.46	19.23	100.00
Advertising	0.00	0.00	0.00	0.00	0.00	0.00	25.00	0.00	75.00	0.00	100.00
Commercial R&D or Consulting	0.00	0.00	0.00	0.00	33.33	0.00	66.67	0.00	0.00	0.00	100.00
Business Services NEC	0.00	0.00	0.00	0.00	0.00	0.00	36.84	0.00	36.84	26.32	100.00
Other Business Services	0.00	0.00	0.00	0.00	0.00	0.00	0.00	0.00	0.00	0.00	0.00

ARTISTS IN THE EXPERIENCED CIVILIAN LABOR FORCE BY OCCUPATION
AND DETAILED INDUSTRIAL CLASSIFICATION FOR NEW HAMPSHIRE
AS A PERCENTAGE OF ALL ARTISTS IN THE WORK FORCE

	Actors/ Directors	Announ- cers	archi- tects	Teachers	Authors	Dancers	Musican/ Design	Compos	Paint/ Sculpt	Photog	Artists NEC	TOTAL
Personal Services	0.00	0.00	0.00	0.00	0.00	0.00	0.00	75.00	0.00	0.00	25.00	100.00
ENTERTAINMENT AND RECREA- TION SERVICES (subtotal)	3.70	0.00	0.00	0.00	0.00	0.00	3.70	55.56	3.70	3.70	29.63	100.00
Theater/Motion Pictures	5.26	0.00	0.00	0.00	0.00	0.00	0.00	78.95	0.00	0.00	15.79	100.00
Other Entertainment and Recreation	0.00	0.00	0.00	0.00	0.00	0.00	12.50	0.00	12.50	12.50	62.50	100.00
PROFESSIONAL AND RELATED SERVICES (subtotal)	0.00	2.13	10.64	12.77	19.15	0.00	6.38	10.64	34.04	0.00	4.26	100.00
Elementary & Secondary Schools	0.00	0.00	0.00	0.00	0.00	0.00	0.00	0.00	100.00	0.00	0.00	100.00
Colleges and Universities	0.00	10.00	10.00	60.00	0.00	0.00	10.00	0.00	0.00	0.00	10.00	100.00
Education Services NEC	0.00	0.00	0.00	0.00	0.00	0.00	0.00	0.00	0.00	0.00	0.00	0.00
Museums, Art Galleries, and Zoos	0.00	0.00	0.00	0.00	0.00	0.00	0.00	0.00	0.00	0.00	0.00	0.00
Religious Organizations	0.00	0.00	0.00	0.00	0.00	0.00	0.00	100.00	0.00	0.00	0.00	100.00
Nonprofit Organizations	0.00	0.00	0.00	0.00	0.00	0.00	100.00	0.00	0.00	0.00	0.00	100.00
Engineering and Architect- ural Services	0.00	0.00	57.14	0.00	14.29	0.00	14.29	0.00	0.00	0.00	14.29	100.00
Miscellaneous Professional Services	0.00	0.00	0.00	0.00	34.78	0.00	0.00	0.00	65.22	0.00	0.00	100.00
Other Professional Services	0.00	0.00	0.00	0.00	0.00	0.00	0.00	0.00	0.00	0.00	0.00	0.00
Public Administration	0.00	0.00	50.00	0.00	0.00	0.00	50.00	0.00	0.00	0.00	0.00	100.00

ARTISTS IN THE EXPERIENCED CIVILIAN LABOR FORCE BY OCCUPATION
AND DETAILED INDUSTRIAL CLASSIFICATION FOR NEW HAMPSHIRE
WEIGHTED COUNTS OF ALL ARTISTS IN THE WORK FORCE

	Actors/ Directors	Announ- cers	Archi- tects	Teachers	Authors	Dancers	Musican/ Design Compos	Paint/ Sculpt	Photog	Ar .ists NEC	TOTAL
Agriculture, Forestry, Fisheries and Mining	0	0	80	0	0	0	20	0	0	0	100
Construction	0	0	0	0	0	0	0	0	0	0	0
Manufacturing	0	0	0	0	0	0	620	0	340	60	1,080
UTILITIES (subtotal)	20	80	0	0	0	0	0	0	0	0	100
Transportaton and Public Utilities	0	0	0	0	0	0	0	0	0	0	0
Radio and Television Broadcasting	20	80	0	0	0	0	0	0	0	0	100
Other Communications	0	0	0	0	0	0	0	0	0	0	0
Wholesale Trade	0	0	0	0	0	0	0	0	20	0	20
Retail Trade	0	0	0	0	0	0	300	20	0	20	340
Finance, Insurance, and Real Estate	0	0	20	0	0	0	0	0	0	0	20
BUSINESS AND REPAIR SERVICES (subtotal)	0	0	0	0	20	0	200	0	200	100	520
Advertising	0	0	0	0	0	0	20	0	60	0	80
Commercial R&D or Consulting	0	0	0	0	20	0	40	0	0	0	60
Business Services NEC	0	0	0	0	0	0	140	0	140	100	380
Other Business Services	0	0	0	0	0	0	0	0	0	0	0

ARTISTS IN THE EXPERIENCED CIVILIAN LABOR FORCE BY OCCUPATION
AND DETAILED INDUSTRIAL CLASSIFICATION FOR NEW HAMPSHIRE
WEIGHTED COUNTS OF ALL ARTISTS IN THE WDRK FORCE

	Actors/ Directors	Announ- cers	Archi- ects	Teachers	Authors	Dancers	Musican/ Design	Compos	Paint/ Sculpt	Photog	Artists NEC	TOTAL
Personal Services	0	0	0	0	0	0	0	60	0	0	20	80
ENTERTAINMENT AND RECREA- TIDN SERVICES (subtotal)	20	0	0	0	0	0	20	300	20	20	160	540
Theater/Motion Pictures	20	0	0	0	0	0	0	300	0	0	60	380
Dther Entertainment and Recreation	0	0	0	0	0	0	20	0	20	20	100	160
PROFESSIONAL AND RELATED SERVICES (subtotal)	0	20	100	120	180	0	60	100	320	0	40	940
Elementary & Secondary Schools	0	0	0	0	0	0	0	0	20	0	0	20
Colleges and Universities	0	20	20	120	0	0	20	0	0	0	20	200
Education Services NEC	0	0	0	0	0	0	0	0	0	0	0	0
Museums, Art Galleries, and Zoos	0	0	0	0	0	0	0	0	0	0	0	0
Religious Organizations	0	0	0	0	0	0	0	100	0	0	0	100
Nonprofit Organizations	0	0	0	0	0	0	20	0	0	0	0	20
Engineering and Architect- ural Services	0	0	80	0	20	0	20	0	0	0	20	140
Miscellaneous Professional Services	0	0	0	0	160	0	0	0	300	0	0	460
Othe: Professional Services	0	0	0	0	0	0	0	0	0	0	0	0
Public Administration	0	0	40	0	0	0	40	0	0	0	0	80

ARTISTS IN THE EXPERIENCED CIVILIAN LABOR FORCE BY OCCUPATION
AND DETAILED INDUSTRIAL CLASSIFICATION FOR NEW JERSEY
AS A PERCENTAGE OF ALL ARTISTS IN THE WORK FORCE

	Actors/ Directors	Announ- cers	Archi- tects	Teachers	Authors	Dancers	Musician/ Design	Compos	Paint/ Scul;	Photog	Artists NEC	TOTAL
Agriculture, Forestry, Fisheries and Mining	0.00	0.00	83.33	0.00	0.00	0.00	11.90	0.00	0.00	0.	4.76	100.00
Construction	0.00	0.00	14.81	0.00	0.00	0.00	81.48	0.00	0.00	3.70	0.00	100.00
Manufacturing	0.00	0.00	0.56	0.00	1.41	0.28	63.66	0.50	22.25	9.86	1.41	100.00
UTILITIES (subtotal)	29.11	21.52	1.27	0.00	1.27	0.00	35.44	0.00	5.06	6.33	0.00	100.00
Transportation and Public Utilities	0.00	0.00	10.00	0.00	0.00	0.00	90.00	0.00	0.00	0.00	0.00	100.00
Radio and Television Broadcasting	43.48	34.78	0.00	0.00	0.00	0.00	6.52	0.00	4.35	10.87	0.00	100.00
Other Communications	13.04	4.35	0.00	0.00	0.35	0.00	69.57	0.00	8.70	0.00	0.00	100.00
Wholesale Trade	0.00	0.00	3.13	0.00	0.00	0.00	90.63	0.00	6.25	0.00	0.00	100.00
Retail Trade	0.00	0.41	1.23	0.00	0.00	2.47	78.19	6.17	5.35	2.47	3.70	100.00
Finance, Insurance, and Real Estate	0.15	0.00	11.54	0.00	0.00	0.00	57.69	0.00	19.23	3.85	3.85	100.00
BUSINESS AND REPAIR SERVICES (subtotal)	3.42	0.00	1.14	0.00	2.28	0.00	46.01	1.52	31.18	12.55	1.90	100.00
Advertising	11.29	0.00	0.00	0.00	1.61	0.00	41.94	3.23	38.71	0.00	3.23	100.00
Commercial R&D or Consulting	2.33	0.00	0.00	0.00	11.63	0.00	67.44	0.00	4.63	13.95	0.00	100.00
Business Services NEC	0.68	0.00	2.04	0.00	0.00	0.00	38.78	1.36	36.73	18.37	2.04	100.00
Other Business Services	0.00	0.00	0.00	0.00	0.00	0.00	81.82	0.00	18.18	0.00	0.00	100.00

ARTISTS IN THE EXPERIENCED CIVILIAN LABOR FORCE BY OCCUPATION
AND DETAILED INDUSTRIAL CLASSIFICATION FOR NEW JERSEY
AS A PERCENTAGE OF ALL ARTISTS IN WORK FORCE

	Actors/ Directors	Announ- cers	Archi- tects	Teachers	Authors	Dancers	Musican/ Design	Compos	Paint/ Sculpt	Photog	Artists NEC	TOTAL
Personal Services	0.00	1.32	0.00	0.00	0.00	5.26	0.00	6.58	0.00	73.58	13.16	100.00
ENTERTAINMENT AND RECREA- TION SERVICES (subtotal)	17.02	0.43	0.00	0.00	0.43	5.53	1.70	60.00	0.85	2.13	11.91	100.00
Theater/Motion Pictures	19.32	0.00	0.00	0.00	0.48	3.86	1.45	64.73	0.97	1.93	7.25	100.00
Other Entertainment and Recreation	0.00	3.57	0.00	0.00	0.00	17.86	3.57	25.00	0.60	3.57	46.43	100.00
PROFESSIONAL AND RELATED SERVICES (subtotal)	0.53	0.00	23.42	11.58	13.68	0.26	13.95	12.89	20.53	0.00	3.16	100.00
Elementary & Secondary Schools	0.00	0.00	33.33	33.33	0.00	0.00	.00	0.00	0.00	0.00	33.33	100.00
Colleges and Universities	3.19	0.00	1.69	71.19	1.69	0.00	5.08	1.69	11.86	0.00	3.39	100.00
Education Services NEC	0.00	0.00	50.00	0.00	0.00	0.00	0.00	50.00	0.00	0.00	0.00	100.00
Museums, Art Galleries, and Zoos	0.00	0.00	0.00	0.00	0.00	0.00	20.00	0.00	60.00	0.00	20.00	100.00
Religious Organizations	0.00	0.00	0.00	2.17	2.17	0.00	0.00	93.48	2.17	0.00	0.00	100.00
Nonprofit Organizations	0.00	0.00	0.00	0.00	20.00	0.00	40.00	20.00	0.00	0.00	20.00	100.00
Engineering and Architect- ural Services	0.00	0.00	64.12	0.00	0.00	0.00	32.82	0.00	2.27	0.00	0.76	100.00
Miscellaneous Professional Services	0.00	0.00	0.83	0.00	40.83	0.83	1.67	2.50	50.83	0.00	2.50	100.00
Other Professional Services	0.00	0.00	11.11	0.00	0.00	0.00	22.22	0.00	33.33	0.00	33.33	100.00
Public Administration	13.33	3.33	15.67	0.00	0.00	0.00	20.00	6.67	26.67	10.00	3.33	100.00

ARTISTS IN THE EXPERIENCED CIVILIAN LABOR FORCE BY OCCUPATION
AND DETAILED INDUSTRIAL CLASSIFICATION FOR NEW JERSEY
WEIGHTED COUNTS OF ALL ARTISTS IN THE WORK FORCE

	Actors/ Directors	Announ- cers	Arch: tects	Teachers	Authors	Dancers	Musican/ Design Compos	Paint/ Sculpt	Photog	Artists NEC	TOTAL
Agriculture, Forestry, Fisheries and Mining	0	0	700	0	0	0	100	0	0	40	840
Construction	0	0	80	0	0	0	440	0	20	0	540
Manufacturing	0	0	40	0	100	20	4,520	40	1,580	700	7,100
UTILITIES (subtotal)	460	340	20	0	20	0	560	0	100	0	1,580
Transportation and Public Utilities	0	0	20	0	0	0	180	0	0	0	200
Radio and Television Broadcasting	400	320	0	0	0	0	60	0	40	100	920
Other Communications	60	20	0	0	20	0	320	0	40	0	460
Wholesale Trade	0	0	20	0	0	0	580	0	40	0	640
Retail Trade	0	20	60	0	0	120	3,800	300	260	120	4,860
Finance, Insurance, and Real Estate	20	0	60	0	0	0	300	0	100	20	520
BUSINESS AND REPAIR SERVICES (subtotal)	180	0	60	0	120	0	2,420	80	1,640	660	5,260
Advertising	140	0	0	0	20	0	520	40	480	40	1,240
Commercial R&D or Consulting	20	0	0	0	100	0	580	0	40	120	860
Business Services NEC	20	0	60	0	0	0	1,140	40	1,080	540	2,940
Other Business Services	0	0	0	0	0	0	180	0	40	0	220

ARTISTS IN THE EXPERIENCED CIVILIAN LAB. FORCE BY OCCUPATION
AND DETAILED INDUSTRIAL CLASSIFICATION FOR NEW JERSEY
WEIGHTED COUNTS OF ALL ARTISTS IN THE WORK FORCE

	Actors/ Directors	Announ- cers	Archi- tects	Teachers	Authors	Dancers	Musican/ Design	Compos	Paint/ Sculpt	Photog	Artists NEC	TOTAL
Personal Services	0	20	0	0	0	80	0	100	0	1,120	200	1,520
ENTERTAINMENT AND RECREA- TION SERVICES (subtotal)	800	20	0	0	20	260	80	2,820	40	100	560	4,700
Theater/Motion Pictures	800	0	0	0	20	160	60	2,680	40	80	300	4,140
Other Entertainment and Recreation	0	20	0	0	0	100	20	140	0	20	260	560
PROFESSIONAL AND RELATED SERVICES (subtotal)	40	0	1,780	880	1,040	20	1,060	980	1,560	0	240	7,600
Elementary & Secondary Schools	0	0	20	20	0	0	0	0	0	0	20	60
Colleges and Universities	40	0	20	840	20	0	60	20	140	0	40	1,180
Education Services NEC	0	0	20	0	0	0	0	20	0	0	0	40
Museums, Art Galleries, and Zoos	0	0	0	0	0	0	20	0	60	0	20	100
Religious Organizations	0	0	0	20	20	0	0	860	20	0	0	920
Nonprofit Organizations	0	0	0	0	20	0	40	20	0	0	20	100
Engineering and Architect- ural Services	0	0	1,680	0	0	0	860	0	60	0	20	2,620
Miscellaneous Professional Services	0	0	20	0	980	20	40	60	1,220	0	60	2,400
Other Professional Services	0	0	20	0	0	0	40	0	60	0	60	180
Public Administration	80	20	100	0	0	0	120	40	160	60	20	600

ARTISTS IN THE EXPERIENCED CIVILIAN LABOR FORCE BY OCCUPATION
AND DETAILED INDUSTRIAL CLASSIFICATION FOR NEW MEXICO
AS A PERCENTAGE OF ALL ARTISTS IN THE WORK FORCE

	Actors/ Directors	Announ- cers	Archi- tects	Teachers	Authors	Dancers	Musican/ Design Compos	Paint/ Sculpt	Photog	Artists NEC	TOTAL
Agriculture, Forestry, Fisheries and Mining	0.00	0.00	37.50	0.00	0.00	0.00	50.00	0.00	0.00	12.50	100.00
Construction	0.00	0.00	66.67	0.00	0.00	0.00	33.33	0.00	0.00	0.00	100.00
Manufacturing	0.00	0.00	0.00	0.00	5.88	0.00	47.06	5.88	23.53	11.76	100.00
UTILITIES (subtotal)	25.00	61.11	0.00	0.00	0.00	0.00	2.78	2.78	0.00	8.23	100.00
Transportation and Public Utilities	0.00	0.00	0.00	0.00	0.00	0.00	0.00	100.00	0.00	0.00	100.00
Radio and Television Broadcasting	25.71	62.86	0.00	0.00	0.00	0.00	2.86	0.00	0.00	8.57	100.00
Other Communications	0.00	0.00	0.00	0.00	0.00	0.00	0.00	0.00	0.00	0.00	0.00
Wholesale Trade	0.00	0.00	0.00	0.00	0.00	0.00	100.00	0.00	0.00	0.00	100.00
Retail Trade	0.00	2.50	2.50	0.00	0.00	0.00	72.50	10.00	5.00	7.50	100.00
Finance, Insurance, and Real Estate	0.00	0.00	100.00	0.00	0.00	0.00	0.00	0.00	0.00	0.00	100.00
BUSINESS AND REPAIR SERVICES (subtotal)	0.00	0.00	4.44	0.00	4.44	0.00	35.56	0.00	35.56	17.78	100.00
Advertising	0.00	0.00	0.00	0.00	0.00	0.00	66.67	0.00	33.33	0.00	100.00
Commercial R&D or Consulting	0.00	0.00	12.50	0.00	6.25	0.00	62.50	0.00	0.00	18.75	100.00
Business Services NEC	0.00	0.00	0.00	0.00	3.85	0.00	15.38	0.00	57.69	19.23	100.00
Other Business Services	0.00	0.00	0.00	0.00	0.00	0.00	0.00	0.00	0.00	0.00	0.00

ARTISTS IN THE EXPERIENCED CIVILIAN LABOR FORCE BY OCCUPATION
AND DETAILED INDUSTRIAL CLASSIFICATION FOR NEW MEXICO
AS A PERCENTAGE OF ALL ARTISTS IN THE WORK FORCE

	Actors/ Directors	Announ- cers	Archi- tects	Teachers	Authors	Dancers	Musican/ Design	Compos	Paint/ Sculpt	Photog	Artis NEC	TOTAL
Personal Services	7.69	0.00	0.00	0.00	0.00	0.00	7.69	7.69	0.00	69.23	7.69	100.00
ENTERTAINMENT AND RECREA- TION SERVICES (subtotal)	7.32	2.44	0.00	0.00	0.00	2.44	2.44	46.34	2.44	2.44	34.15	100.00
Theater/Motion Pictures	13.04	0.00	0.00	0.00	0.00	0.00	0.00	73.91	0.00	4.35	8.70	100.00
Other Entertainment and Recreation	0.00	5.56	0.00	0.00	0.00	5.56	5.56	11.11	5.56	0.00	66.67	100.00
PROFESSIONAL AND RELATED SERVICES (subtotal)	0.00	0.00	19.42	11.65	14.56	0.00	2.91	5.83	43.69	1.94	0.00	100.00
Elementary & Secondary Schools	0.00	0.00	0.00	0.00	0.00	0.00	0.00	0.00	0.00	0.00	0.00	0.00
Colleges and Universities	0.00	0.00	0.00	66.67	0.00	0.00	5.56	5.56	16.67	5.56	0.00	100.00
Education Services NEC	0.00	0.00	0.00	0.00	0.00	0.00	0.00	0.00	0.00	0.00	0.00	0.00
Museums, Art Galleries, and Zoor	0.00	0.00	0.00	0.00	0.00	0.00	0.00	0.00	75.00	25.00	0.00	100.00
Religious Organizations	0.00	0.00	0.00	0.00	0.00	0.00	0.00	100.00	0.00	0.00	0.00	100.00
Nonprofit Organizations	0.00	0.00	0.00	0.00	0.00	0.00	0.00	0.00	0.00	0.00	0.00	0.00
Engineering and Architect- ural Services	0.00	0.00	89.47	0.00	0.00	0.00	10.53	0.00	0.00	0.00	0.00	100.00
Miscellaneous Professional Services	0.00	0.00	0.00	0.00	27.45	0.00	0.00	0.00	72.55	0.00	0.00	100.00
Other Professional Services	0.00	0.00	50.00	0.00	16.67	0.00	0.00	0.00	33.33	0.00	0.00	100.00
Public Administration	0.00	0.00	27.27	0.00	0.00	0.00	18.18	0.00	9.09	27.27	18.18	100.00

ARTISTS IN THE EXPERIENCED CIVILIAN LABOR FORCE BY OCCUPATION
AND DETAILED INDUSTRIAL CLASSIFICATION FOR NEW MEXICO
WEIGHTED COUNTS OF ALL ARTISTS IN THE WORK FORCE

	Actors/ Directors	Announ- cers	Archi- tects	Teachers	Authors	Dancers	Musican/ Design Compos	Paint/ Sculpt	Photog	Artists NEC	TOTAL
Agriculture, Forestry, Fisheries and Mining	0	0	60	0	0	0	80	0	0	20	160
Construction	0	0	40	0	0	0	20	0	0	0	60
Manufacturing	0	0	0	0	20	0	160	20	80	40	340
UTILITIES (subtotal)	180	440	0	0	0	0	20	20	0	60	720
Transportation and Public Utilities	0	0	0	0	0	0	0	20	0	0	20
Radio and Television Broadcasting	180	440	0	0	0	0	20	0	60	0	700
Other Communications	0	0	0	0	0	0	0	0	0	0	0
Wholesale Trade	0	0	0	0	0	0	60	0	0	0	60
Retail Trade	0	20	20	0	0	0	580	80	40	60	800
Finance, Insurance, and Real Estate	0	0	60	0	0	0	0	0	0	0	60
BUSINESS AND REPAIR SERVICES (subtotal)	0	0	40	0	40	0	320	0	320	160	900
Advertising	0	0	0	0	0	0	40	0	20	0	60
Commercial R&D or Consulting	0	0	40	0	20	0	200	0	60	0	320
Business Services NEC	0	0	0	0	20	0	80	0	300	100	520
Other Business Services	0	0	0	0	0	0	0	0	0	0	0

ARTISTS IN THE EXPERIENCED CIVILIAN LABOR FORCE BY OCCUPATION
AND DETAILED INDUSTRIAL CLASSIFICATION FOR NEW MEXICO
WEIGHTED COUNTS OF ALL ARTISTS IN THE WORK FORCE

	Actors/ Directors	Announ- cers	Archi- tects	Teachers	Authors	Dancers	Musician/ Design Compos	Paint/ Sculpt	Photog	Artists NEC	TOTAL	
Personal Services	20	0	0	0	0	0	20	20	0	180	20	260
ENTERTAINMENT AND RECREA- TION SERVICES (subtotal)	60	20	0	0	0	20	20	380	20	20	280	820
Theater/Motion Pictures	60	0	0	0	0	0	0	340	0	20	40	460
Other Entertainment and Recreation	0	20	0	0	0	20	20	40	20	0	240	360
PROFESSIONAL AND RELATED SERVICES (subtotal)	0	0	400	240	300	0	60	120	900	40	0	2,060
Elementary & Secondary Schools	0	0	0	0	0	0	0	0	0	0	0	0
Colleges and Universities	0	0	0	240	0	0	20	20	60	20	0	360
Education Services NEC	0	0	0	0	0	0	0	0	0	0	0	0
Museums, Art Galleries, and Zoos	0	0	0	0	0	0	0	0	60	20	0	80
Religious Organizations	0	0	0	0	0	0	0	100	0	0	0	100
Nonprofit Organizations	0	0	0	0	0	0	0	0	0	0	0	0
Engineering and Architect- ural Services	0	0	340	0	0	0	40	0	0	0	0	380
Miscellaneous Professional Services	0	0	0	0	280	0	0	0	740	0	0	1,020
Other Professional Services	0	0	60	0	20	0	0	0	40	0	0	120
Public Administration	0	0	60	0	0	0	40	0	20	60	40	220

ARTISTS IN THE EXPERIENCED CIVILIAN LABOR FORCE BY OCCUPATION
AND DETAILED INDUSTRIAL CLASSIFICATION FOR NEW YORK
AS A PERCENTAGE OF ALL ARTISTS IN THE WORK FORCE

	Actors/ Directors	Announ- cers	Archi- tects	Teachers	Authors	Dancers	Musician/ Design Compos	Paint/ Sculpt	Photog	Artists NEC	TOTAL	
Agriculture, Forestry, Fisheries and Mining	1.54	0.00	61.54	0.00	1.54	0.00	15.38	0.00	0.00	0.00	20.00	100.00
Construction	0.00	0.00	26.53	0.00	0.00	0.00	69.39	0.00	4.08	0.00	0.00	100.00
Manufacturing	0.44	0.09	0.86	0.00	4.47	0.09	65.29	1.31	19.02	7.27	1.14	100.00
UTILITIES (subtotal)	44.18	23.81	1.59	0.00	2.12	0.00	13.23	2.12	4.23	7.14	1.59	100.00
Transportation and Public Utilities	2.94	0.00	14.71	0.00	2.94	0.00	64.71	2.94	8.82	0.00	2.94	100.00
Radio and Television Broadcasting	50.47	27.41	0.31	0.00	1.56	0.00	4.67	2.18	3.43	8.41	1.56	100.00
Other Communications	17.39	8.70	0.00	0.00	8.70	0.00	56.52	0.00	8.70	0.00	0.00	100.00
Wholesale Trade	0.00	0.00	1.52	0.00	0.00	0.00	85.61	0.76	9.85	0.76	1.52	100.00
Retail Trade	1.31	2.43	0.93	0.00	0.19	0.93	74.63	8.21	7.46	1.68	2.24	100.00
Finance, Insurance, and Real Estate	0.00	0.00	25.76	0.00	7.58	0.00	39.39	1.52	13.64	6.06	6.06	100.00
BUSINESS AND REPAIR SERVICES (subtotal)	4.69	0.20	0.70	0.00	1.10	0.00	53.29	1.40	26.75	10.58	1.30	100.00
Advertising	12.80	0.00	0.00	0.00	1.52	0.00	50.00	0.61	31.40	2.44	1.22	100.00
Commercial R&D or Consulting	3.08	1.54	6.15	0.00	3.08	0.00	58.46	1.54	13.85	9.23	3.08	100.00
Business Services NEC	0.17	0.17	0.34	0.00	0.51	0.00	54.16	1.87	26.15	15.45	1.19	100.00
Other Business Services	10.00	0.00	5.70	0.00	5.00	0.00	65.00	0.00	10.00	5.00	0.00	100.00

386

387

ARTISTS IN THE EXPERIENCE CIVILIAN LABOR FORCE BY OCCUPATION
AND DETAILED INDUSTRIAL CLASSIFICATION FOR NEW YORK
AS A PERCENTAGE OF ALL ARTISTS IN THE WORK FORCE

	Actors/ Directors	Announ- cers	Archi- tects	Teachers	Authors	Dancers	Musican/ Design Compos	Paint/ Sculpt	Photog	Artists NEC	TOTAL	
Personal Services	0.00	0.74	0.00	0.00	0.37	0.37	4.78	4.04	1.10	83.32	4.78	100.00
ENTERTAINMENT AND RECREA- TION SERVICES (subtotal)	34.02	0.41	0.07	0.07	0.62	7.08	4.81	40.27	1.92	2.27	8.45	100.00
Theater/Motion Pictures	36.60	0.22	0.00	0.00	0.59	5.64	4.75	42.76	1.78	2.23	5.42	100.00
Other Entertainment and Recreation	1.85	2.78	0.93	0.93	0.93	25.00	5.56	9.26	3.70	2.78	46.30	100.00
PROFESSIONAL AND RELATED SERVICES (subtotal)	1.28	0.17	18.45	6.26	22.74	6.29	11.08	9.74	24.59	2.55	2.84	100.00
Elementary & Secondary Schools	4.00	0.00	24.00	4.00	0.00	0.00	28.00	16.00	8.00	8.00	8.00	100.00
Colleges and Universities	5.08	0.51	3.55	54.31	1.52	0.51	8.12	5.58	8.12	4.06	8.63	100.00
Education Services NEC	16.67	0.00	0.00	0.00	0.00	0.00	8.33	58.33	0.00	8.33	8.33	100.00
Museums, Art Galleries, and Zoos	0.00	0.00	3.57	0.00	0.00	3.57	21.43	3.57	35.71	7.14	25.00	100.00
Religious Organizations	1.68	0.00	0.84	0.00	0.00	0.00	3.36	90.76	1.38	0.00	1.68	100.00
Nonprofit Organizations	7.14	3.57	7.14	0.00	7.14	3.57	14.29	7.14	10.71	21.43	17.86	100.00
Engineering and Architect- ural Services	0.24	0.00	70.00	0.00	0.00	0.00	28.81	0.00	0.24	0.00	0.71	100.00
Miscellaneous Professional Services	0.24	0.00	0.00	0.00	45.75	0.24	2.87	3.47	45.03	1.20	1.20	100.00
Other Professional Services	3.33	1.67	11.67	0.00	8.33	0.00	13.33	10.00	23.33	25.00	3.33	100.00
Public Administration	7.37	2.11	34.74	0.00	8.42	1.05	11.58	9.47	10.53	10.53	4.21	100.00

ARTISTS IN THE EXPERIENCED CIVILIAN LABOR FORCE BY OCCUPATION
AND DETAILED INDUSTRIAL CLASSIFICATION FOR NEW YORK
WEIGHTED COUNTS OF ALL ARTISTS IN THE WORK FORCE

	Actors/ Directors	Announ- cers	Archi- tects	Teachers	Authors	Dancers	Musican/ Design	Compos	Paint/ Sculpt	Photog	Artists NEC	TOTAL
Agriculture, Forestry, Fisheries and Mining	20	0	800	0	20	0	200	0	0	0	260	1,300
Construction	0	0	260	0	0	0	680	0	40	0	0	980
Manufacturing	100	20	200	0	1,020	20	14,900	300	4,340	1,660	260	22,820
UTILITIES (subtotal)	3,340	1,800	120	0	160	0	1,000	160	320	540	120	7,560
Transportation and Public Utilities	20	0	100	0	20	0	440	20	60	0	20	680
Radio and Television Broadcasting	3,240	1,760	20	0	100	0	300	140	220	540	100	6,420
Other Communications	80	40	0	0	40	0	260	0	40	0	0	460
Wholesale Trade	0	0	40	0	0	0	2,260	20	260	20	40	2,640
Retail Trade	140	260	100	0	20	100	8,000	880	800	180	240	10,720
Finance, Insurance, and Real Estate	0	0	340	0	100	0	520	20	180	80	80	1,320
BUSINESS AND REPAIR SERVICES (subtotal)	940	40	140	0	220	0	10,680	280	5,360	2,120	260	20,040
Advertising	840	0	0	0	100	0	3,280	40	2,060	160	80	6,560
Commercial R&D or Consulting	40	20	60	0	40	0	760	20	180	120	40	1,300
Business Services NEC	20	20	40	0	60	0	6,380	220	3,080	1,820	140	11,780
Other Business Services	40	0	20	0	20	0	260	0	40	20	0	400

ARTISTS IN THE EXPERIENCED CIVILIAN LABOR FORCE BY OCCUPATION
AND DETAILED INDUSTRIAL CLASSIFICATION FOR NEW YORK
WEIGHTED COUNTS OF ALL ARTISTS IN THE WORK FORCE

	Actors/ Directors	Announ- cers	Archi- tects	Teachers	Authors	Dancers	Musican/ Design	Compos	Paint/ Sculpt	Photog	Artists NEC	TOTAL
Personal Services	0	40	0	0	20	20	260	220	60	4,560	260	5,440
ENTERTAINMENT AND RECREA- TION SERVICES (subtotal)	9,900	120	20	20	180	2,060	1,400	11,720	560	660	2,460	29,100
Theater/Motion Pictures	9,860	60	0	0	160	1,520	1,280	11,520	480	600	1,460	26,940
Other Entertainment and Recreation	40	60	20	20	20	540	120	200	80	60	1,000	2,160
PROFESSIONAL AND RELATED SERVICES (subtotal)	440	60	6,360	2,160	7,840	100	3,820	3,360	8,480	880	980	34,480
Elementary & Secondary Schools	20	0	120	20	0	0	140	80	40	40	40	500
Colleges and Universities	200	20	140	2,140	60	20	320	220	320	160	340	3,940
Education Services NEC	40	0	0	0	0	0	20	140	0	20	20	240
Museums, Art Galleries, and Zoos	0	0	20	0	0	20	120	20	200	40	140	560
Religious Organizati s	40	0	20	0	0	0	80	2,160	40	0	40	2,380
Nonprofit Organizations	40	20	40	0	40	20	80	40	60	120	100	560
Engineering and Architect- ural Services	20	0	5,880	0	0	0	2,420	0	20	0	60	8,400
Miscellaneous Professional Services	40	0	0	0	7,640	40	480	580	7,520	200	200	16,700
Other Professional Services	40	20	140	0	100	0	160	120	280	300	40	1,200
Public Administration	140	40	660	0	160	20	220	180	200	200	80	1,900

ARTISTS IN THE EXPERIENCED CIVILIAN LABOR FORCE BY OCCUPATION
AND DETAILED INDUSTRIAL CLASSIFICATION FOR NORTH CAROLINA
AS A PERCENTAGE OF ALL ARTISTS IN THE WORK FORCE

	Actors/ Directors	Announ- cers	Archi- tects	Teachers	Authors	Dancers	Musican/ Design Compos	Paint/ Sculpt	Photog	Artists NEC	TOTAL	
Agriculture, Forestry, Fisheries and Mining	0.00	0.00	59.46	0.00	0.00	0.00	24.32	2.70	2.70	0.00	10.81	100.00
Construction	0.00	0.00	11.76	0.00	0.00	0.00	82.35	0.00	0.00	0.00	5.88	100.00
Manufacturing	0.74	0.74	1.48	0.00	0.74	0.00	60.74	1.48	14.81	15.56	3.70	100.00
UTILITIES (subtotal)	17.95	52.99	0.85	0.00	0.00	0.00	9.40	0.85	1.71	15.38	0.85	100.00
Transportation and Public Utilities	0.00	0.00	8.33	0.00	0.00	0.00	75.00	0.00	8.33	0.00	8.33	100.00
Radio and Television Broadcasting	19.42	60.19	0.00	0.00	0.00	0.00	0.97	0.97	0.97	17.48	0.00	100.00
Other Communications	50.00	0.00	0.00	0.00	0.00	0.00	50.00	0.00	0.00	0.00	0.00	100.00
Wholesale Trade	0.00	0.00	0.00	0.00	0.00	0.00	81.82	0.00	13.64	4.55	0.00	100.00
Retail Trade	0.90	1.36	0.90	0.00	0.45	1.81	86.43	2.71	1.81	1.36	2.26	100.00
Finance, Insurance, and Real Estate	0.00	0.00	25.00	0.00	0.00	0.00	25.00	0.00	0.00	50.00	0.00	100.00
BUSINESS AND REPAIR SERVICES (subtotal)	0.00	1.19	0.00	0.00	0.00	0.00	53.57	4.76	21.43	15.48	3.57	100.00
Advertising	0.00	0.00	0.00	0.00	0.00	0.00	55.00	5.00	30.00	5.00	5.00	100.00
Commercial R&D or Consulting	0.00	0.00	0.00	0.00	0.00	0.00	100.00	0.00	0.00	0.00	0.00	100.00
Business Services NEC	0.00	1.69	0.00	0.00	0.00	0.00	50.85	5.08	20.34	20.34	1.69	100.00
Other Business Services	0.00	0.00	0.00	0.00	0.00	0.00	75.00	0.00	0.00	0.00	25.00	100.00

ARTISTS IN THE EXPERIENCED CIVILIAN LABOR FORCE BY OCCUPATION
AND DETAILED INDUSTRIAL CLASSIFICATION FOR NORTH CAROLINA
AS A PERCENTAGE OF ALL ARTISTS IN THE WORK FORCE

	Actors/ Directors	Announ- cers	Archite- ct	Teachers	Authors	Dancers	Musician/ Design Compos	Paint/ Sculpt	Photog	Artists NEC	TOTAL	
Personal Services	0.00	0.00	0.00	0.00	0.00	0.00	4.88	9.76	2.44	70.73	12.20	100.00
ENTERTAINMENT AND RECREA- TION SERVICES (subtotal)	8.79	3.30	0.00	0.00	0.00	6.59	5.49	58.24	0.00	1.10	16.48	100.00
Theater/Motion Pictures	11.27	0.00	0.00	0.00	0.00	2.82	7.04	69.01	0.00	1.41	8.45	100.00
Other Entertainment and Recreation	0.00	15.00	0.00	0.00	0.00	20.00	0.00	20.00	0.00	0.00	45.00	100.00
PROFESSIONAL AND RELATED SERVICES (subtotal)	2.31	1.15	19.62	13.08	6.54	0.38	7.69	25.38	16.54	4.23	3.08	100.00
Elementary & Secondary Schools	0.00	0.00	14.29	57.14	0.00	0.00	0.00	14.29	0.00	0.00	14.29	100.00
Colleges and Universities	1.56	3.13	4.69	46.88	0.00	0.00	1.56	4.69	14.06	14.06	9.38	100.00
Education Services NEC	50.00	0.00	0.00	0.00	0.00	0.00	0.00	25.00	25.00	0.00	0.00	100.00
Museums, Art Galleries, and Zoos	0.00	0.00	0.00	0.00	0.00	0.00	100.00	0.00	0.00	0.00	0.00	100.00
Religious Organizations	1.61	0.00	0.00	0.00	0.00	0.00	3.23	95.16	0.00	0.00	0.00	100.00
Nonprofit Organizations	0.00	0.00	33.33	0.00	0.00	33.33	0.00	0.00	0.00	33.33	0.00	100.00
Engineering and Architect- ural Services	0.00	0.00	78.95	0.00	0.00	0.00	21.05	0.00	0.00	0.00	0.00	100.00
Miscellaneous Professional Services	0.00	2.00	2.00	0.00	32.00	0.00	0.00	2.00	62.00	0.00	0.00	100.00
Other Professional Services	16.67	0.00	0.00	0.00	8.33	0.00	33.33	8.33	16.67	8.33	8.33	100.00
Public Administration	0.00	0.00	33.33	0.00	8.33	0.00	8.33	25.00	8.33	8.33	8.33	100.00

ARTISTS IN THE EXPERIENCED CIVILIAN LABOR FORCE BY OCCUPATION
AND DETAILED INDUSTRIAL CLASSIFICATION FOR NORTH CAROLINA
WEIGHTED COUNTS OF ALL ARTISTS IN THE WORK FORCE

	Actors/ Directors	Announ- cers	Archi- tects	Teachers	Authors	Dancers	Musican/ Design Compos	Paint/ Sculpt	Photog	Artists NEC	TOTAL	
Agriculture, Forestry, Fisheries and Mining	0	0	440	0	0	0	180	20	20	0	80	740
Construction	0	0	40	0	0	0	280	0	0	0	20	340
Manufacturing	20	20	40	0	20	0	1,640	40	400	420	100	2,700
UTILITIES (subtotal)	420	1,240	20	0	0	0	220	20	40	360	20	2,340
Transportation and Public Utilities	0	0	20	0	0	0	180	0	20	0	20	240
Radio and Television Broadcasting	400	1,240	0	0	0	0	20	20	20	360	0	2,060
Other Communications	20	0	0	0	0	0	20	0	0	0	0	40
Wholesale Trade	0	0	0	0	0	0	360	0	60	20	0	440
Retail Trade	40	60	40	0	20	80	3,820	120	80	60	100	4,420
Finance, Insurance, and Real Estate	0	0	20	0	0	0	20	0	0	40	0	80
BUSINESS AND REPAIR SERVICES (subtotal)	0	20	0	0	0	0	900	80	360	260	60	1,680
Advertising	0	0	0	0	0	0	220	20	120	20	20	400
Commercial R&D or Consulting	0	0	0	0	0	0	20	0	0	0	0	20
Business Services NEC	0	20	0	0	0	0	600	60	240	240	20	1,180
Other Business Services	0	0	0	0	0	0	60	0	0	0	20	80

ARTISTS IN THE EXPERIENCED CIVILIAN LABOR FORCE BY OCCUPATION
AND DETAILED INDUSTRIAL CLASSIFICATION FOR NORTH CAROLINA
WEIGHTED COUNTS OF ALL ARTISTS IN THE WORK FORCE

	Actors/ Directors	Announ- cers	Archi- tects	Teachers	Authors	Dancers	Musician/ Design	Compos	Paint/ Sculpt	Photog	Artists NEC	TOTAL
Personal Services	0	0	0	0	0	0	40	80	20	580	100	820
ENTERTAINMENT AND RECREA- TION SERVICES (subtotal)	160	60	0	0	0	120	100	1,060	0	20	300	1,820
Theater/Motion Pictures	160	0	0	0	0	40	100	980	0	20	120	1,420
Other Entertainment and Recreation	0	60	0	0	0	80	0	80	0	0	180	400
PROFESSIONAL AND RELATED SERVICES (subtotal)	120	60	1,020	680	340	20	400	1,320	860	220	160	5,200
Elementary & Secondary Schools	0	0	20	80	0	0	0	20	0	0	20	140
Colleges and Universities	20	40	60	600	0	0	20	60	180	180	120	1,280
Education Services NEC	40	0	0	0	0	0	0	20	20	0	0	80
Museums, Art Galleries, and Zoos	0	0	0	0	0	0	20	0	0	0	0	20
Religious Organizations	20	0	0	0	0	0	40	1,180	0	0	0	1,240
Nonprofit Organizations	0	0	20	0	0	20	0	0	0	20	0	60
Engineering and Architect- ural Services	0	0	900	0	0	0	240	0	0	0	0	1,140
Miscellaneous Professional Services	0	20	20	0	320	0	0	20	620	0	0	1,000
Other Professional Services	40	0	0	0	20	0	80	20	40	20	20	240
Public Administration	0	0	80	0	20	0	20	60	20	20	20	240

ARTISTS IN THE EXPERIENCED CIVILIAN LABOR FORCE BY OCCUPATION
AND DETAILED INDUSTRIAL CLASSIFICATION FOR NORTH DAKOTA
AS A PERCENTAGE OF ALL ARTISTS IN THE WORK FORCE

	Actors/ Directors	Announ- cers	Archi- tects	Teachers	Authors	Dancers	Musican/ Design Compos	Paint/ Sculpt	Photog	Artists NEC	TOTAL
Agriculture, Forestry, Fisheries and Mining	0.00	0.00	50.00	0.00	0.00	0.00	0.00	0.00	0.00	50.00	100.00
Construction	16.67	0.00	50.00	0.00	0.00	0.00	0.00	16.67	16.67	0.00	100.00
Manufacturing	0.00	0.00	0.00	0.00	25.00	0.00	50.00	25.00	0.00	0.00	100.00
UTILITIES (subtotal)	24.14	65.52	0.00	0.00	0.00	0.00	0.00	0.00	10.34	0.00	100.00
Transportation and Public Utilities	0.00	0.00	0.00	0.00	0.00	0.00	0.00	0.00	0.00	0.00	0.00
Radio and Television Broadcasting	26.92	65.38	0.00	0.00	0.00	0.00	0.00	0.00	7.69	0.00	100.00
Other Communications	0.00	66.67	0.00	0.00	0.00	0.00	0.00	0.00	33.33	0.00	100.00
Wholesale Trade	0.00	0.00	0.00	0.00	0.00	0.00	0.00	0.00	0.00	0.00	0.00
Retail Trade	0.00	0.00	0.00	0.00	0.00	0.00	94.12	0.00	0.00	5.88	100.00
Finance, Insurance, and Real Estate	0.00	0.00	0.00	0.00	0.00	0.00	100.00	0.00	0.00	0.00	100.00
BUSINESS AND REPAIR SERVICES (subtotal)	0.00	0.00	0.00	0.00	0.00	0.00	75.00	25.00	0.00	0.00	100.00
Advertising	0.00	0.00	0.00	0.00	0.00	0.00	66.67	33.33	0.00	0.00	100.00
Commercial R&D or Consulting	0.00	0.00	0.00	0.00	0.00	0.00	0.00	0.00	0.00	0.00	0.00
Business Services NEC	0.00	0.00	0.00	0.00	0.00	0.00	100.00	0.00	0.00	0.00	100.00
Other Business Services	0.00	0.00	0.00	0.00	0.00	0.00	0.00	0.00	0.00	0.00	0.00

402

403

ARTISTS IN THE EXPERIENCED CIVILIAN LABOR FORCE BY OCCUPATION
AND DETAILED INDUSTRIAL CLASSIFICATION FOR NORTH DAKOTA
AS A PERCENTAGE OF ALL ARTISTS IN THE WORK FORCE

	Actors/ Directors	Announ- cers	Archi- tects	Teachers	Authors	Dancers	Musican/ Design Compos	Paint/ Sculpt	Photog	Artists NEC	TOTAL
Personal Services	0.00	0.00	0.00	0.00	0.00	0.00	0.00	0.00	66.67	33.33	100.00
ENTERTAINMENT AND RECREA- TION SERVICES (subtotal)	0.00	0.00	0.00	0.00	0.00	0.00	0.00	60.00	0.00	40.00	100.00
Theater/Motion Pictures	0.00	0.00	0.00	0.00	0.00	0.00	0.00	66.67	0.00	33.33	100.00
Other Entertainment and Recreation	0.00	0.00	0.00	0.00	0.00	0.00	0.00	0.00	0.00	100.00	100.00
PROFESSIONAL AND RELATED SERVICES (subtotal)	0.00	0.00	46.15	23.08	0.00	0.00	3.85	11.54	11.54	3.85	100.00
Elementary & Secondary Schools	0.00	0.00	0.00	50.00	0.00	0.00	0.00	50.00	0.00	0.00	100.00
Colleges and Universities	0.00	0.00	0.00	83.33	0.00	0.00	0.00	0.00	0.00	16.67	100.00
Education Services NEC	0.00	0.00	0.00	0.00	0.00	0.00	0.00	0.00	0.00	0.00	0.00
Museums, Art Galleries, and Zoos	0.00	0.00	0.00	0.00	0.00	0.00	0.00	0.00	0.00	0.00	0.00
Religious Organizations	0.00	0.00	0.00	0.00	0.00	0.00	0.00	100.00	0.00	0.00	100.00
Nonprofit Organizations	0.00	0.00	0.00	0.00	0.00	0.00	0.00	0.00	0.00	0.00	0.00
Engineering and Architect- ural Services	0.00	0.00	92.31	0.00	0.00	0.00	7.69	0.00	0.00	0.00	100.00
Miscellaneous Professional Services	0.00	0.00	0.00	0.00	0.00	0.00	0.00	0.00	100.00	0.00	100.00
Other Professional Services	0.00	0.00	0.00	0.00	0.00	0.00	0.00	0.00	0.00	0.00	0.00
Public Administration	0.00	0.00	0.00	0.00	0.00	0.00	0.00	33.33	0.00	66.67	100.00

405

ARTISTS IN THE EXPERIENCED CIVILIAN LABOR FORCE BY OCCUPATION
AND DETAILED INDUSTRIAL CLASSIFICATION FOR NORTH DAKOTA
WEIGHTED COUNTS OF ALL ARTISTS IN THE WORK FORCE

	Actors/ Directors	Announ- cers	Archi- tects	Teachers	Authors	Dancers	Musican/ Design	Compos	Paint/ Sculpt	Photog	Artists NEC	TOTAL
Agriculture, Forestry, Fisheries and Mining	0	0	20	0	0	0	0	0	0	0	20	40
Construction	20	0	60	0	0	0	0	0	20	20	0	120
Manufacturing	0	0	0	0	20	0	40	0	20	0	0	80
UTILITIES (subtotal)	140	380	0	0	0	0	0	0	0	60	0	580
Transportation and Public Utilities	0	0	0	0	0	0	0	0	0	0	0	0
Radio and Television Broadcasting	140	340	0	0	0	0	0	0	0	40	0	520
Other Communications	0	40	0	0	0	0	0	0	0	20	0	60
Wholesale Trade	0	0	0	0	0	0	0	0	0	0	0	0
Retail Trade	0	0	0	0	0	0	320	0	0	0	20	340
Finance, Insurance, and Real Estate	0	0	0	0	0	0	20	0	0	0	0	20
BUSINESS AND REPAIR SERVICES (subtotal)	0	0	0	0	0	0	60	0	20	0	0	80
Advertising	0	0	0	0	0	0	40	0	20	0	0	60
Commercial R&D or Consulting	0	0	0	0	0	0	0	0	0	0	0	0
Business Services NEC	0	0	0	0	0	0	20	0	0	0	0	20
Other Business Services	0	0	0	0	0	0	0	0	0	0	0	0

ARTISTS IN THE EXPERIENCED CIVILIAN LABOR FORCE BY OCCUPATION
AND DETAILED INDUSTRIAL CLASSIFICATION FOR NORTH DAKOTA
WEIGHTED COUNTS OF ALL ARTISTS IN THE WORK FORCE

	Actors/ Directors	Announ- cers	Archi- tects	Teachers	Authors	Dancers	Musician/ Design Compos	Paint/ Sculpt	Photog	Artists NEC	TOTAL
Personal Services	0	0	0	0	0	0	0	0	120	60	180
ENTERTAINMENT AND RECREA- TION SERVICES (subtotal)	0	0	0	0	0	0	0	120	0	80	200
Theater/Motion Pictures	0	0	0	0	0	0	0	120	0	60	180
Other Entertainment and Recreation	0	0	0	0	0	0	0	0	0	20	20
PROFESSIONAL AND RELATED SERVICES (subtotal)	0	0	240	120	0	0	20	60	60	20	520
Elementary & Secondary Schools	0	0	0	20	0	0	0	20	0	0	40
Colleges and Universities	0	0	0	100	0	0	0	0	0	20	120
Education Services NEC	0	0	0	0	0	0	0	0	0	0	0
Museums, Art Galleries, and Zoos	0	0	0	0	0	0	0	0	0	0	0
Religious Organizations	0	0	0	0	0	0	0	40	0	0	40
Nonprofit Organizations	0	0	0	0	0	0	0	0	0	0	0
Engineering and Architect- ural Services	0	0	240	0	0	0	20	0	0	0	260
Miscellaneous Professional Services	0	0	0	0	0	0	0	0	60	0	60
Other Professional Services	0	0	0	0	0	0	0	0	0	0	0
Public Administration	0	0	0	0	0	0	0	20	0	40	60

ARTISTS IN THE EXPERIENCED CIVILIAN LABOR FORCE BY OCCUPATION
AND DETAILED INDUSTRIAL CLASSIFICATION FOR OHIO
AS A PERCENTAGE OF ALL ARTISTS IN THE WORK FORCE

	Actors/ Directors	Announ- cers	Archi- tects	Teachers	Authors	Dancers	Musican/ Design Compos	Paint/ Sculpt	Photog	Artists NEC	TOTAL	
Agriculture, Forestry, Fisheries and Mining	0.00	0.00	58.70	0.00	0.00	0.00	15.22	0.00	2.17	0.00	23.91	100.00
Construction	0.00	0.00	36.84	0.00	0.00	0.00	52.63	0.00	10.53	0.00	0.00	100.00
Manufacturing	0.62	0.00	0.93	0.00	1.87	0.00	55.45	0.31	24.61	14.64	1.56	100.00
UTILITIES (subtotal)	22.54	51.41	0.00	0.00	0.70	0.00	7.04	1.41	1.41	15.49	0.00	100.00
Transportation and Public Utilities	0.00	0.00	0.00	0.00	0.50	0.00	75.00	0.00	25.00	0.00	0.00	100.00
Radio and Television Broadcasting	24.41	57.48	0.00	0.00	0.79	0.00	0.00	0.79	0.79	15.75	0.00	100.00
Other Communications	9.09	0.00	0.00	0.00	0.00	0.00	63.64	9.09	0.00	18.18	0.00	100.00
Wholesale Trade	0.00	0.00	0.00	0.00	0.00	0.00	76.00	0.00	20.00	0.00	4.00	100.00
Retail Trade	0.00	1.95	0.84	0.00	0.28	1.67	81.89	3.62	5.85	1.39	2.51	100.00
Finance, Insurance, and Real Estate	0.00	0.00	35.71	0.00	0.00	0.00	21.43	7.14	21.43	14.29	0.00	100.00
BUSINESS AND REPAIR SERVICES (subtotal)	1.69	0.00	1.12	0.00	1.12	0.00	44.38	0.56	30.34	19.66	1.12	100.00
Advertising	3.57	0.00	1.79	0.00	3.57	0.00	44.64	0.00	35.71	7.14	3.57	100.00
Commercial R&D or Consulting	11.11	0.00	0.00	0.00	0.00	0.00	33.33	0.00	33.33	22.22	0.00	100.00
Business Services NEC	0.00	0.00	0.93	0.00	0.00	0.00	44.44	0.93	28.70	25.00	0.00	100.00
Other Business Services	0.00	0.00	0.00	0.00	0.00	0.00	60.00	0.00	0.00	40.00	0.00	100.00

ARTISTS IN THE EXPERIENCED CIVILIAN LABOR FORCE BY OCCUPATION
AND DETAILED INDUSTRIAL CLASSIFICATION FOR OHIO
AS A PERCENTAGE OF ALL ARTISTS IN THE WORK FORCE

	Actors/ Directors	Announ- cers	Archi- tects	Teachers	Authors	Dancers	Design	Musican/ Compos	Paint/ Sculpt	Photog	Artists NEC	TOTAL
Personal Services	0.00	0.00	0.00	0.00	0.00	0.00	2.33	4.65	4.65	76.74	11.63	100.00
ENTERTAINMENT AND RECREA- TION SERVICES (subtotal)	4.85	2.20	0.00	0.00	0.44	5.73	2.64	62.56	2.20	2.64	16.74	100.00
Theater/Motion Pictures	5.95	0.00	0.00	0.00	0.00	3.78	1.62	76.22	1.62	3.24	7.57	100.00
Other Entertainment and Recreation	0.00	11.90	0.00	0.00	2.38	14.29	7.14	2.38	4.76	0.00	57.14	100.00
PROFESSIONAL AND RELATED SERVICES (subtotal)	0.42	0.00	25.58	14.59	7.40	0.00	10.78	18.82	15.22	4.23	2.96	100.00
Elementary & Secondary Schools	0.00	0.00	11.11	33.33	11.11	0.00	0.00	22.22	0.00	22.22	0.00	100.00
Colleges and Universities	0.00	0.00	0.00	69.47	0.00	0.00	5.26	1.05	11.58	8.42	4.21	100.00
Education Services NEC	0.00	0.00	0.00	0.00	0.00	0.00	0.00	100.00	0.00	0.00	0.00	100.00
Museums, Art Galleries, and Zoos	0.00	0.00	0.00	0.00	0.00	0.00	11.11	0.00	44.44	0.00	44.44	100.00
Religious Organizations	2.47	0.00	1.23	0.00	0.00	0.00	2.47	93.83	0.00	0.00	0.00	100.00
Nonprofit Organizations	0.00	0.00	14.29	0.00	0.00	0.00	28.57	28.57	28.57	0.00	0.00	100.00
Engineering and Architect- ural Services	0.00	0.00	74.84	0.00	0.00	0.00	22.58	0.00	0.65	1.94	0.00	100.00
Miscellaneous Professional Services	0.00	0.00	0.00	0.00	36.26	0.00	2.20	2.20	53.85	0.00	5.49	100.00
Other Professional Services	0.00	0.00	8.70	0.00	4.35	0.00	17.39	13.04	21.74	30.43	4.35	100.00
Public Administration	0.00	4.17	12.50	0.00	0.00	0.00	20.83	4.17	33.33	16.67	8.33	100.00

ARTISTS IN THE EXPERIENCED CIVILIAN LABOR FORCE BY OCCUPATION
AND DETAILED INDUSTRIAL CLASSIFICATION FOR OHIO
WEIGHTED COUNTS OF ALL ARTISTS IN THE WORK FORCE

	Actors/ Directors	Announ- cers	Archi- tects	Teachers	Authors	Dancers	Musican/ Design Compos	Paint/ Sculpt	Photog	Artists NEC	TOTAL	
Agriculture, Forestry, Fisheries and Mining	0	0	540	0	0	0	140	0	20	0	220	920
Construction	0	0	280	0	0	0	400	0	80	0	0	760
Manufacturing	40	0	60	0	120	0	3,560	20	1,580	940	100	6,420
UTILITIES (subtotal)	640	1,460	0	0	20	0	200	40	40	440	0	2,840
Transportation and Public Utilities	0	0	0	0	0	0	60	0	20	0	0	80
Radio and Television Broadcasting	620	1,460	0	0	20	0	0	20	20	400	0	2,540
Other Communications	20	0	0	0	0	0	140	20	0	40	0	220
Wholesale Trade	0	0	0	0	0	0	380	0	100	0	20	500
Retail Trade	0	140	60	0	20	120	5,880	260	420	100	180	7,180
Finance, Insurance, and Real Estate	0	0	100	0	0	0	60	20	60	40	0	280
BUSINESS AND REPAIR SERVICES (subtotal)	60	0	40	0	40	0	1,580	20	1,080	700	40	3,560
Advertising	40	0	20	0	40	0	500	0	400	80	40	1,120
Commercial R&D or Consulting	20	0	0	0	0	0	60	0	60	40	0	180
Business Services NEC	0	0	20	0	0	0	960	20	620	540	0	2,160
Other Business Services	0	0	0	0	0	0	60	0	0	40	0	100

ARTISTS IN THE EXPERIENCED CIVILIAN LABOR FORCE BY OCCUPATION
AND DETAILED INDUSTRIAL CLASSIFICATION FOR OHIO
WEIGHTED COUNTS OF ALL ARTISTS IN THE WORK FORCE

	Actors/ Directors	Announ- cers	Archi- tects	Teachers	Authors	Dancers	Musican/ Design	Compos	Paint/ Sculpt	Photog	Artists NEC	TOTAL
Personal Services	0	0	0	0	0	0	40	80	80	1,320	260	1,720
ENTERTAINMENT AND RECREA- TION SERVICES (subtotal)	220	100	0	0	20	260	120	2,840	100	120	760	4,540
Theater/Motion Pictures	220	0	0	0	0	140	60	2,820	60	120	280	3,700
Other Entertainment and Recreation	0	100	0	0	20	120	60	20	40	0	480	840
PROFESSIONAL AND RELATED SERVICES (subtotal)	40	0	2,420	1,380	700	0	1,020	1,780	1,440	400	280	9,460
Elementary & Secondary Schools	0	0	20	60	20	0	0	40	0	40	0	180
Colleges and Universities	0	0	0	1,320	0	0	100	20	220	160	80	1,900
Education Services NEC	0	0	0	0	0	0	0	60	0	0	0	60
Museums, Art Galleries, and Zoos	0	0	0	0	0	0	20	0	80	0	80	180
Religious Organizations	40	0	20	0	0	0	40	1,520	0	0	0	1,620
Nonprofit Organizations	0	0	20	0	0	0	40	40	40	0	0	140
Engineering and Architect- ural Services	0	0	2,320	0	0	0	700	0	20	60	0	3,100
Miscellaneous Professional Services	0	0	0	0	660	0	40	40	980	0	100	1,820
Other Professional Services	0	0	40	0	20	0	80	60	100	140	20	460
Public Administration	0	20	60	0	0	0	100	20	160	80	40	480

ARTISTS IN THE EXPERIENCED CIVILIAN LABOR FORCE BY OCCUPATION
AND DETAILED INDUSTRIAL CLASSIFICATION FOR OKLAHOMA
AS A PERCENTAGE OF ALL ARTISTS IN THE WORK FORCE

	Actors/ Directors	Announ- cers	Archi- tects	Teachers	Authors	Dancers	Design	Musican/ Compos	Paint/ Sculpt	Photog	Artists NEC	TOTAL
Agriculture, Forestry, Fisheries and Mining	0.00	0.00	41.67	0.00	0.00	0.00	25.00	0.00	8.33	0.00	25.00	100.00
Construction	0.00	0.00	0.00	0.00	0.00	0.00	100.00	0.00	0.00	0.00	0.00	100.00
Manufacturing	0.00	0.00	0.00	0.00	4.55	0.00	51.52	0.00	31.82	12.12	0.00	100.00
UTILITIES (subtotal)	18.18	61.82	0.00	0.00	1.82	0.00	3.64	1.82	0.00	12.73	0.00	100.00
Transportation and Public Utilities	0.00	33.33	0.00	0.00	0.00	0.00	66.67	0.00	0.00	0.00	0.00	100.00
Radio and Television Broadcasting	19.61	62.75	0.00	0.00	1.96	0.00	0.00	1.96	0.00	13.73	0.00	100.00
Other Communications	0.00	100.00	0.00	0.00	0.00	0.00	0.00	0.00	0.00	0.00	0.00	100.00
Wholesale Trade	0.00	0.00	0.00	0.00	0.00	0.00	100.00	0.00	0.00	0.00	0.00	100.00
Retail Trade	0.00	1.09	1.09	0.00	0.00	1.09	81.52	6.52	7.61	1.09	0.00	100.00
Finance, Insurance, and Real Estate	0.00	0.00	60.00	0.00	0.00	0.00	40.00	0.00	0.00	0.00	0.00	100.00
BUSINESS AND REPAIR SERVICES (subtotal)	0.00	0.00	0.00	0.00	0.00	0.00	46.67	2.22	28.89	22.22	0.00	100.00
Advertising	0.00	0.00	0.00	0.00	0.00	0.00	20.00	0.00	60.00	20.00	0.00	100.00
Commercial R&D or Consulting	0.00	0.00	0.00	0.00	0.00	0.00	100.00	0.00	0.00	0.00	0.00	100.00
Business Services NEC	0.00	0.00	0.00	0.00	0.00	0.00	48.72	2.56	25.64	23.08	0.00	100.00
Other Business Services	0.00	0.00	0.00	0.00	0.00	0.00	0.00	0.00	0.00	0.00	0.00	0.00

ARTISTS IN THE EXPERIENCED CIVILIAN LABOR FORCE BY OCCUPATION
AND DETAILED INDUSTRIAL CLASSIFICATION FOR OKLAHOMA
AS A PERCENTAGE OF ALL ARTISTS IN THE WORK FORCE

	Actors/ Directors	Announ- cers	Archi- tects	Teachers	Authors	Dancers	Musican/ Design	Compos	Paint/ Sculpt	Photog	Artists NEC	TOTAL
Personal Services	0.00	0.00	0.00	0.00	0.00	0.00	0.00	0.00	5.56	83.33	11.11	100.00
ENTERTAINMENT AND RECREA- TION SERVICES (subtotal)	6.56	1.64	0.00	0.00	0.00	1.64	1.64	67.21	1.64	1.64	18.03	100.00
Theater/Motion Pictures	6.67	0.00	0.00	0.00	0.00	0.00	0.00	88.89	2.22	0.00	2.22	100.00
Other Entertainment and Recreation	6.25	6.25	0.00	0.00	0.00	6.25	6.25	6.25	0.00	6.25	62.50	100.00
PROFESSIONAL AND RELATED SERVICES (subtotal)	0.00	0.81	20.97	18.55	8.06	0.00	9.68	15.32	20.16	6.45	0.00	100.00
Elementary & Secondary Schools	0.00	0.00	0.00	0.00	0.00	0.00	0.00	0.00	0.00	0.00	0.00	0.00
Colleges and Universities	0.00	2.56	2.56	58.97	0.00	0.00	2.56	7.69	15.38	10.26	0.00	100.00
Education Services NEC	0.00	0.00	0.00	0.00	0.00	0.00	0.00	100.00	0.00	0.00	0.00	100.00
Museums, Art Galleries, and Zoos	0.00	0.00	0.00	0.00	0.00	0.00	33.33	0.00	66.67	0.00	0.00	100.00
Religious Organizations	0.00	0.00	0.00	0.00	0.00	0.00	6.25	93.75	0.00	0.00	0.00	100.00
Nonprofit Organizations	0.00	0.00	0.00	0.00	0.00	0.00	33.33	0.00	66.67	0.00	0.00	100.00
Engineering and Architect- ural Services	0.00	0.00	73.53	0.00	0.00	0.00	23.53	0.00	0.00	2.94	0.00	100.00
Miscellaneous Professional Services	0.00	0.00	0.00	0.00	43.48	0.00	0.00	0.00	56.52	0.00	0.00	100.00
Other Professional Services	0.00	0.00	0.00	0.00	0.00	0.00	0.00	0.00	40.00	60.00	0.00	100.00
Public Administration	0.00	0.00	27.27	0.00	9.09	0.00	36.36	0.00	0.00	9.09	18.18	100.00

ARTISTS IN THE EXPERIENCED CIVILIAN LABOR FORCE BY OCCUPATION
AND DETAILED INDUSTRIAL CLASSIFICATION FOR OKLAHOMA
WEIGHTED COUNTS OF ALL ARTISTS IN THE WORK FORCE

	Actors/ Directors	Announ- cers	Archi- tects	Teachers	Authors	Dancers	Musician/ Design Compos	Paint/ Sculpt	Photog	Artists NEC	TOTAL	
Agriculture, Forestry, Fisheries and Mining	0	0	100	0	0	0	60	0	20	0	60	240
Construction	0	0	0	0	0	0	140	0	0	0	0	140
Manufacturing	0	0	0	0	60	0	680	0	420	160	0	1,320
UTILITIES (subtotal)	200	680	0	0	20	0	40	20	0	140	0	1,100
Transportation and Public Utilities	0	20	0	0	0	0	40	0	0	0	0	60
Radio and Television Broadcasting	200	640	0	0	20	0	0	20	0	140	0	1,020
Other Communications	0	20	0	0	0	0	0	0	0	0	0	20
Wholesale Trade	0	0	0	0	0	0	140	0	0	0	0	140
Retail Trade	0	20	20	0	0	20	1,500	120	140	20	0	1,840
Finance, Insurance, and Real Estate	0	0	60	0	0	0	40	0	0	0	0	100
BUSINESS AND REPAIR SERVICES (subtotal)	0	0	0	0	0	0	420	20	260	200	0	900
Advertising	0	0	0	0	0	0	20	0	60	20	0	100
Commercial R&D or Consulting	0	0	0	0	0	0	20	0	0	0	0	20
Business Services NEC	0	0	0	0	0	0	380	20	200	180	0	780
Other Business Services	0	0	0	0	0	0	0	0	0	0	0	0

ARTISTS IN THE EXPERIENCED CIVILIAN LABOR FORCE BY OCCUPATION
AND DETAILED INDUSTRIAL CLASSIFICATION FOR OKLAHOMA
WEIGHTED COUNTS OF ALL ARTISTS IN THE WORK FORCE

	Actors/ Directors	Announ- cers	Archi- tects	Teachers	Authors	Dancers	Musican/ Design Compos	Paint/ Sculpt	Photog	Artists NEC	TOTAL
Personal Services	0	0	0	0	0	0	0	20	300	40	360
ENTERTAINMENT AND RECREA- TION SERVICES (subtotal)	80	20	0	0	0	20	20	820	20	220	1,220
Theater/Motion Pictures	60	0	0	0	0	0	0	800	20	0	900
Other Entertainment and Recreation	20	20	0	0	0	20	20	20	0	200	320
PROFESSIONAL AND RELATED SERVICES (subtotal)	0	20	520	460	200	0	240	380	500	160	2,480
Elementary & Secondary Schools	0	0	0	0	0	0	0	0	0	0	0
Colleges and Universities	0	20	20	460	0	0	20	60	120	30	780
Education Services NEC	0	0	0	0	0	0	0	20	0	0	20
Museums, Art Galleries, and Zoos	0	0	0	0	0	0	20	0	40	0	60
Religious Organizations	0	0	0	0	0	0	20	300	0	0	320
Nonprofit Organizations	0	0	0	0	0	0	20	0	40	0	60
Engineering and Architect- ural Services	0	0	500	0	0	0	160	0	0	20	680
Miscellaneous Professional Services	0	0	0	0	200	0	0	0	260	0	460
Other Professional Services	0	0	0	0	0	0	0	0	40	60	100
Public Administration	0	0	60	0	20	0	80	0	0	20	220

ARTISTS IN THE EXPERIENCED CIVILIAN LABOR FORCE BY OCCUPATION
AND DETAILED INDUSTRIAL CLASSIFICATION FOR OREGON
AS A PERCENTAGE OF ALL ARTISTS IN THE WORK FORCE

	Actors/ Directors	Announ- cers	Archit- ects	Teachers	Authors	Dancers	Musican/ Design	Compos	Paint/ Sculpt	Photog	Artists NEC	TOTAL
Agriculture, Forestry, Fisheries and Mining	0.00	0.00	79.17	0.00	0.00	0.00	0.00	0.00	8.33	0.00	12.50	100.00
Construction	0.00	0.00	20.00	0.00	0.00	0.00	80.00	0.00	0.00	0.00	0.00	100.00
Manufacturing	0.00	0.00	5.19	0.00	3.90	0.00	49.35	0.00	23.38	15.58	2.60	100.00
UTILITIES (subtotal)	24.56	49.12	0.00	0.00	5.26	0.00	3.51	0.00	8.77	7.02	1.75	100.00
Transportation and Public Utilities	0.00	0.00	0.00	0.00	33.33	0.00	33.33	0.00	33.33	0.00	0.00	100.00
Radio and Television Broadcasting	28.57	55.10	0.00	0.00	4.08	0.00	0.00	0.00	2.04	8.16	2.04	100.00
Other Communications	0.00	20.00	0.00	0.00	0.00	0.00	20.00	0.00	60.00	0.00	0.00	100.00
Wholesale Trade	0.00	0.00	0.00	0.00	0.00	0.00	85.71	0.00	0.00	0.00	14.29	100.00
Retail Trade	0.00	0.88	0.00	0.00	0.00	0.88	64.60	22.12	7.08	1.77	2.65	100.00
Finance, Insurance, and Real Estate	0.00	0.00	0.00	0.00	20.00	0.00	20.00	0.00	20.00	40.00	0.00	100.00
BUSINESS AND REPAIR SERVICES (subtotal)	0.00	0.00	0.00	0.00	1.61	0.00	33.87	1.61	35.48	24.19	3.23	100.00
Advertising	0.00	0.00	0.00	0.00	7.14	0.00	28.57	0.00	64.29	0.00	0.00	100.00
Commercial R&D or Consulting	0.00	0.00	0.00	0.00	0.00	0.00	100.00	0.00	0.00	0.00	0.00	100.00
Business Services NEC	0.00	0.00	0.00	0.00	0.00	0.00	32.61	2.17	28.26	32.61	4.35	100.00
Other Business Services	0.00	0.00	0.00	0.00	0.00	0.00	0.00	0.00	0.00	0.00	0.00	0.00

ARTISTS IN THE EXPERIENCED CIVILIAN LABDR FDRCE BY OCCUPATION
AND DETAILED INDUSTRIAL CLASSIFICATION FDR OREGON
AS A PERCENTAGE DF ALL ARTISTS IN THE WORK FORCE

	Actors/ Directors	Announ- cers	Archi- tects	Teachers	Authors	Dancers	Musican/ Design Compos	Paint/ Sculpt	Photog	Artists NEC	TOTAL	
Personal Services	0.00	0.00	0.00	0.00	0.00	0.00	0.00	7.41	0.00	85.19	7.41	100.00
ENTERTAINMENT AND RECREA- TION SERVICES (subtotal)	17.14	0.00	0.00	0.00	0.00	4.29	1.43	54.29	0.00	2.86	20.00	100.00
Theater/Motion Pictures	20.00	0.00	0.00	0.00	0.00	3.33	1.67	63.33	0.00	3.33	8.33	100.00
Dther Entertainment and Recreation	0.00	0.00	0.00	0.00	0.00	10.00	0.00	0.00	0.00	0.00	90.00	100.00
PROFESSIONAL AND RELATED SERVICES (subtotal)	1.09	1.09	33.70	10.33	14.67	0.00	5.98	10.33	19.57	1.63	1.63	100.00
Elementary & Secondary Schools	0.00	0.00	0.00	0.00	0.00	0.00	25.00	25.00	50.00	0.00	0.00	100.00
Colleges and Universities	3.23	6.45	0.00	61.29	3.23	0.00	6.45	0.00	9.68	6.45	3.23	100.00
Education Services NEC	0.00	0.00	0.00	0.00	0.00	0.00	0.00	75.00	0.00	0.00	25.00	100.00
Museums, Art Galleries, and Zoos	0.00	0.00	0.00	0.00	0.00	0.00	33.33	33.33	0.00	0.00	33.33	100.00
Religious Organizations	8.33	0.00	0.00	0.00	0.00	0.00	0.00	83.33	8.33	0.00	0.00	100.00
Nonprofit Organizations	0.00	0.00	100.00	0.00	0.00	0.00	0.00	0.00	0.00	0.00	0.00	100.00
Engineering and Architect- ural Services	0.00	0.00	89.39	0.00	0.00	0.00	10.61	0.00	0.00	0.00	0.00	100.00
Miscellaneous Professional Services	0.00	0.00	0.00	0.00	45.61	0.00	0.00	5.26	49.12	0.00	0.00	100.00
Other Professional Services	0.00	0.00	20.00	0.00	0.00	0.00	0.00	20.00	40.00	20.00	0.00	100.00
Public Administration	0.00	0.00	46.67	0.00	0.00	0.00	13.33	0.00	26.67	13.33	0.00	100.00

ARTISTS IN THE EXPERIENCED CIVILIAN LABOR FORCE BY OCCUPATION
AND DETAILED INDUSTRIAL CLASSIFICATION FOR OREGON
WEIGHTED COUNTS OF ALL ARTISTS IN THE WORK FORCE

	Actors/ Directors	Announ- cers	Archi- tects	Teache- rs	Authors	Dancers	Musican/ Design	Compos	Paint/ Sculpt	Photog	Artists NEC	TOTAL
Agriculture, Forestry, Fisheries and Mining	0	0	380	0	0	0	0	0	40	0	60	480
Construction	0	0	60	0	0	0	240	0	0	0	0	300
Manufacturing	0	0	80	0	60	0	760	0	360	240	40	1,540
UTILITIES (subtotal)	280	560	0	0	60	0	40	0	100	80	20	1,140
Transportation and Public Utilities	0	0	0	0	20	0	20	0	20	0	0	60
Radio and Television Broadcasting	280	540	0	0	40	0	0	0	20	80	20	980
Other Communications	0	20	0	0	0	0	20	0	60	0	0	100
Wholesale Trade	0	0	0	0	0	0	120	0	0	0	20	140
Retail Trade	0	20	0	0	0	20	1,460	500	160	40	60	2,260
Finance, Insurance, and Real Estate	0	0	0	0	20	0	20	0	20	40	0	100
BUSINESS AND REPAIR SERVICES (subtotal)	0	0	0	0	20	0	420	20	440	300	40	1,240
Advertising	0	0	0	0	20	0	80	0	180	0	0	280
Commercial R&D or Consulting	0	0	0	0	0	0	40	0	0	0	0	40
Business Services NEC	0	0	0	0	0	0	300	20	260	300	40	920
Other Business Services	0	0	0	0	0	0	0	0	0	0	0	0

ARTISTS IN THE EXPERIENCED CIVILIAN LABOR FORCE BY OCCUPATION
AND DETAILED INDUSTRIAL CLASSIFICATION FOR OREGON
WEIGHTED COUNTS OF ALL ARTISTS IN THE WORK FORCE

	Actors/ Directors	Announ- cers	Archi- tects	Teachers	Authors	Dancers	Design	Musican/ Compos	Paint/ Sculpt	Photog	Artists NEC	TOTAL
Personal Services	0	0	0	0	0	0	0	40	0	460	40	540
ENTERTAINMENT AND RECREA- TION SERVICES (subtotal)	240	0	0	0	0	60	20	760	0	40	280	1,400
Theater/Motion Pictures	240	0	0	0	0	40	20	760	0	40	100	1,200
Other Entertainment and Recreation	0	0	0	0	0	20	0	0	0	0	180	200
PROFESSIONAL AND RELATED SERVICES (subtotal)	40	40	1,240	380	540	0	220	380	720	60	60	3,680
Elementary & Secondary Schools	0	0	0	0	0	0	20	20	40	0	0	80
Colleges and Universities	20	40	0	380	20	0	40	0	60	40	20	620
Education Services NEC	0	0	0	0	0	0	0	60	0	0	20	80
Museums, Art Galleries, and Zoos	0	0	0	0	0	0	20	20	0	0	20	60
Religious Organizations	20	0	0	0	0	0	0	200	20	0	0	240
Nonprofit Organizations	0	0	40	0	0	0	0	0	0	0	0	40
Engineering and Architect- ural Services	0	0	1,180	0	0	0	140	0	0	0	0	1,320
Miscellaneous Professional Services	0	0	0	0	520	0	0	60	560	0	0	1,140
Other Professional Services	0	0	20	0	0	0	0	20	40	20	0	100
Public Administration	0	0	140	0	0	0	40	0	80	40	0	300

ARTISTS IN THE EXPERIENCED CIVILIAN LABCR FORCE BY OCCUPATION
AND DETAILED INDUSTRIAL CLASSIFICATION FOR PENNSYLVANIA
AS A PERCENTAGE OF ALL ARTISTS IN THE WORK FORCE

	Actors/ Directors	Announ- cers	Archi- tects	Teachers	Authors	Dancers	Musican/ Design Compos	Paint/ Sculpt	Photog	Artists NEC	TOTAL	
Agriculture, Forestry, Fisheries and Mining	0.00	0.00	62.71	0.00	0.00	0.00	18.64	0.00	0.00	1.69	16.95	100.00
Construction	0.00	0.00	25.00	0.00	0.00	0.00	65.91	0.00	9.09	0.00	0.00	100.00
Manufacturing	0.28	0.00	1.67	0.00	1.39	0.00	57.66	0.28	25.63	11.98	1.11	100.00
UTILITIES (subtotal)	19.50	54.72	1.26	0.00	1.89	0.00	8.18	0.63	2.52	11.32	0.00	100.00
Transportaton and Public Utilities	0.00	0.00	18.18	0.00	0.00	0.00	45.45	0.00	36.36	0.00	0.00	100.00
Radio and Television Broadcasting	19.85	63.24	0.00	0.00	2.21	0.00	2.21	0.00	0.00	12.50	0.00	100.00
Other Communications	33.33	8.33	0.00	0.00	0.00	0.00	41.67	8.33	0.00	8.33	0.00	100.00
Wholesale Trade	0.00	0.00	0.00	0.00	0.00	0.00	78.26	0.00	21.74	0.00	0.00	100.00
Retail Trade	0.27	1.07	0.80	0.00	0.00	0.53	83.42	4.55	5.08	1.87	2.41	100.00
Finance, Insurance, and Real Estate	11.11	0.00	22.22	0.00	0.00	0.00	33.33	0.00	22.22	0.00	11.11	100.00
BUSINESS AND REPAIR SERVICES (subtotal)	0.00	0.00	0.00	0.00	0.51	0.00	46.15	0.51	29.74	18.46	4.62	100.00
Advertising	0.00	0.00	0.00	0.00	2.08	0.00	52.08	0.00	41.67	0.00	4.17	100.00
Commercial R&D or Consulting	0.00	0.00	0.00	0.00	0.00	0.00	50.00	0.00	20.00	20.00	10.00	100.00
Business Services NEC	0.00	0.00	0.00	0.00	0.00	0.00	41.94	0.81	25.00	27.42	4.84	100.00
Other Business Services	0.00	0.00	0.00	0.00	0.00	0.00	61.54	0.00	38.46	0.00	0.00	100.00

ARTISTS IN THE EXPERIENCED CIVILIAN LABOR FORCE BY OCCUPATION
AND DETAILED INDUSTRIAL CLASSIFICATION FOR PENNSYLVANIA
AS A PERCENTAGE OF ALL ARTISTS IN THE WORK FORCE

	Actors/ Directors	Announ- cers	Archi- tects	Teachers	Authors	Dancers	Musican/ Design Compos	Paint/ Sculpt	Photog	Artists NEC	TOTAL	
Personal Services	0.00	0.00	0.00	0.00	0.00	0.00	2.78	4.17	1.39	83.33	8.33	100.00
ENTERTAINMENT AND RECREA- TION SERVICES (subtotal)	10.97	1.69	0.00	0.00	0.42	4.64	1.27	61.60	1.27	2.53	15.61	100.00
Theater/Motion Pictures	13.20	1.02	0.00	0.00	0.51	4.06	1.52	71.57	1.52	2.54	4.06	100.00
Other Entertainment and Recreation	0.00	5.00	0.00	0.00	0.00	7.50	0.00	12.50	0.00	2.50	72.50	100.00
PROFESSIONAL AND RELATED SERVICES (subtotal)	0.34	0.34	25.08	11.02	9.32	0.17	12.88	18.31	16.95	2.37	3.22	100.00
Elementary & Secondary Schools	0.00	0.00	0.00	12.50	0.00	12.50	12.50	12.50	37.50	12.50	0.00	100.00
Colleges and Universities	2.08	1.04	1.04	64.58	0.00	0.00	6.25	4.17	9.38	5.21	6.25	100.00
Education services NEC	0.00	0.00	0.00	0.00	0.00	0.00	25.00	50.00	0.00	0.00	25.00	100.00
Museums, Art Galleries, and Zoos	0.00	0.00	0.00	0.00	0.00	0.00	25.00	0.00	25.00	0.00	50.00	100.00
Religious Organizations	0.00	0.00	1.98	0.00	0.00	0.00	0.99	97.03	0.00	0.00	0.00	100.00
Nonprofit Organizations	0.00	0.00	0.00	0.00	0.00	0.00	40.00	0.00	20.00	40.00	0.00	100.00
Engineering and Architect- ural Services	0.00	0.00	70.30	0.00	0.00	0.00	27.23	0.00	1.49	0.00	0.99	100.00
Miscellaneous Professional Services	0.00	0.70	0.00	0.00	35.66	0.00	3.50	2.10	55.24	0.00	2.80	100.00
Other Professional Services	0.00	0.00	13.04	8.70	17.39	0.00	13.04	0.00	13.04	26.09	8.70	100.00
Public Administration	0.00	0.00	28.95	0.00	0.00	0.00	26.32	2.63	18.42	21.05	2.63	100.00

ARTISTS IN THE EXPERIENCED CIVILIAN LABOR FORCE BY OCCUPATION
AND DETAILED INDUSTRIAL CLASSIFICATION FOR PENNSYLVANIA
WEIGHTED COUNTS OF ALL ARTISTS IN THE WORK FORCE

	Actors/ Directors	Announ- cers	Archi- tects	Teachers	Authors	Dancers	Musican/ Design Compos	Paint/ Sculpt	Photog	Artists NEC	TOTAL
Agriculture, Forestry, Fisheries and Mining	0	0	740	0	0	0	220	0	20	200	1,180
Construction	0	0	220	0	0	0	580	80	0	0	880
Manufacturing	20	0	120	0	100	0	4,140	1,840	860	80	7,180
UTILITIES (subtotal)	620	1,740	40	0	60	0	260	80	360	0	3,180
Transportation and Public Utilities	0	0	40	0	0	0	100	80	0	0	220
Radio and Television Broadcasting	540	1,720	0	0	60	0	60	0	340	0	2,720
Other Communications	80	20	0	0	0	0	100	20	20	0	240
Wholesale Trade	0	0	0	0	0	0	360	100	0	0	460
Retail Trade	20	80	60	0	0	40	6,240	340	140	180	7,480
Finance, Insurance, and Real Estate	20	0	40	0	0	0	60	40	0	20	180
BUSINESS AND REPAIR SERVICES (subtotal)	0	0	0	0	20	0	1,800	1,160	720	180	3,900
Advertising	0	0	0	0	20	0	500	400	0	40	960
Commercial R&D or Consulting	0	0	0	0	0	0	100	40	40	20	200
Business Services NEC	0	0	0	0	0	0	1,040	620	680	120	2,480
Other Business Services	0	0	0	0	0	0	160	100	0	0	260

438

439

ARTISTS IN THE EXPERIENCED CIVILIAN LABOR FORCE BY OCCUPATION
AND DETAILED INDUSTRIAL CLASSIFICATION FOR PENNSYLVANIA
WEIGHTED COUNTS OF ALL ARTISTS IN THE WORK FORCE

	Actors/ Directors	Announ- cers	Archi- tects	Teachers	Authors	Dancers	Musician/ Design	Compos	Paint/ Sculpt	Photog	Artists NEC	TOTAL
Personal Services	0	0	0	0	0	0	40	60	20	1,200	120	1,440
ENTERTAINMENT AND RECREA- TION SERVICES (subtotal)	520	80	0	0	20	220	60	2,920	60	120	740	4,740
Theater/Motion Pictures	520	40	0	0	20	160	60	2,820	60	100	160	3,940
Other Entertainment and Recreation	0	40	0	0	0	60	0	100	0	20	580	800
PROFESSIONAL AND RELATED SERVICES (subtotal)	40	40	2,960	1,300	1,100	20	1,520	2,160	2,000	280	380	11,800
Elementary & Secondary Schools	0	0	0	20	0	20	20	20	60	20	0	160
Colleges and Universities	40	20	20	1,240	0	0	120	80	180	100	120	1,920
Education Services NEC	0	0	0	0	0	0	20	40	0	0	20	80
Museums, Art Galleries, and Zoos	0	0	0	0	0	0	40	0	40	0	80	160
Religious Organizations	0	0	40	0	0	0	20	1,960	0	0	0	2,020
Nonprofit Organizations	0	0	0	0	0	0	40	0	20	40	0	100
Engineering and Architect- ural Services	0	0	2,840	0	0	0	1,100	0	60	0	40	4,040
Miscellaneous Professional Services	0	20	0	0	1,020	0	100	60	1,580	0	80	2,860
Other Professional Services	0	0	60	40	80	0	60	0	60	120	40	460
Public Administration	0	0	220	0	0	0	200	20	140	160	20	760

ARTISTS IN THE EXPERIENCED CIVILIAN LABOR FORCE BY OCCUPATION
AND DETAILED INDUSTRIAL CLASSIFICATION FOR RHODE ISLAND
AS A PERCENTAGE OF ALL ARTISTS IN THE WORK FORCE

	Actors/ Directors	Announ- cers	Archi- tects	Teachers	Authors	Dancers	Musican/ Design Compos	Paint/ Sculpt	Photog	Artists NEC	TOTAL
Agriculture, Forestry, Fisheries and Mining	0.00	0.00	90.00	0.00	0.00	0.00	10.00	0.00	0.00	0.00	100.00
Construction	0.00	0.00	0.00	0.00	0.00	0.00	100.00	0.00	0.00	0.00	100.00
Manufacturing	0.00	0.00	0.00	0.00	3.45	0.00	75.86	1.72	13.79	3.45	100.00
UTILITIES (subtotal)	42.86	57.14	0.00	0.00	0.00	0.00	0.00	0.00	0.00	0.00	100.00
Transportation and Public Utilities	0.00	0.00	0.00	0.00	0.00	0.00	0.00	0.00	0.00	0.00	0.00
Radio and Television Broadcasting	33.33	66.67	0.00	0.00	0.00	0.00	0.00	0.00	0.00	0.00	100.00
Other Communications	100.00	0.00	0.00	0.00	0.00	0.00	0.00	0.00	0.00	0.00	100.00
Wholesale Trade	0.00	0.00	0.00	0.00	0.00	0.00	60.00	0.00	40.00	0.00	100.00
Retail Trade	0.00	0.00	3.57	0.00	0.00	0.00	78.57	7.14	7.14	0.00	100.00
Finance, Insurance, and Real Estate	0.00	0.00	0.00	0.00	0.00	0.00	0.00	0.00	0.00	0.00	0.00
BUSINESS AND REPAIR SERVICES (subtotal)	0.00	0.00	0.00	0.00	0.00	0.00	46.67	0.00	36.67	10.00	100.00
Advertising	0.00	0.00	0.00	0.00	0.00	0.00	62.50	0.00	37.50	0.00	100.00
Commercial R&D or Consulting	0.00	0.00	0.00	0.00	0.00	0.00	50.00	0.00	0.00	50.00	100.00
Business Services NEC	0.00	0.00	0.00	0.00	0.00	0.00	40.00	0.00	40.00	10.00	100.00
Other Business Services	0.00	0.00	0.00	0.00	0.00	0.00	0.00	0.00	0.00	0.00	0.00

ARTISTS IN THE EXPERIENCED CIVILIAN LABOR FORCE BY OCCUPATION
AND DETAILED INDUSTRIAL CLASSIFICATION FOR RHODE ISLAND
AS A PERCENTAGE OF ALL ARTISTS IN THE WORK FORCE

	Actors/ Directors	Announ- cers	Archi- tects	Teachers	Authors	Dancers	Musican/ Design Compos	Paint/ Sculpt	Photog	Artists NEC	TOTAL	
Personal Services	0.00	0.00	0.00	0.00	0.00	0.00	0.00	20.00	0.00	80.00	0.00	100.00
ENTERTAINMENT AND RECREA- TION SERVICES (subtotal)	18.75	3.13	0.00	0.00	0.00	6.25	0.00	65.63	0.00	0.00	6.25	100.00
Theater/Motion Pictures	22.22	0.00	0.00	0.00	0.00	0.00	0.00	77.78	0.00	0.00	0.00	100.00
Other Entertainment and Recreation	0.00	20.00	0.00	0.00	0.00	40.00	0.00	0.00	0.00	0.00	40.00	100.00
PROFESSIONAL AND RELATED SERVICES (subtotal)	0.00	0.00	11.76	14.71	8.82	0.00	17.65	2.94	23.53	14.71	5.88	100.00
Elementary & Secondary Schools	0.00	0.00	0.00	0.00	0.00	0.00	0.00	0.00	0.00	0.00	0.00	0.00
Colleges and Universities	0.00	0.00	0.00	45.45	0.00	0.00	27.27	0.00	0.00	18.18	9.09	100.00
Education Services NEC	0.00	0.00	0.00	0.00	0.00	0.00	0.00	0.00	0.00	0.00	0.00	0.00
Museums, Art Galleries, and Zoos	0.00	0.00	0.00	0.00	0.00	0.00	0.00	0.00	0.00	0.00	0.00	0.00
Religious Organizations	0.00	0.00	0.00	0.00	0.00	0.00	0.00	100.00	0.00	0.00	0.00	100.00
Nonprofit Organizations	0.00	0.00	0.00	0.00	0.00	0.00	0.00	0.00	0.00	0.00	0.00	0.00
Engineering and Architect- ural Services	0.00	0.00	50.00	0.00	0.00	0.00	37.50	0.00	0.00	0.00	12.50	100.00
Miscellaneous Professional Services	0.00	0.00	0.00	0.00	27.27	0.00	0.00	0.00	72.73	0.00	0.00	100.00
Other Professional Services	0.00	0.00	0.00	0.00	0.00	0.00	0.00	0.00	100.00	0.00	0.00	100.00
Public Administration	0.00	0.00	45.45	0.00	0.00	0.00	9.09	0.00	0.00	45.45	0.00	100.00

ARTISTS IN THE EXPERIENCED CIVILIAN LABOR FORCE BY OCCUPATION
AND DETAILED INDUSTRIAL CLASSIFICATION FOR RHODE ISLAND
WEIGHTED COUNTS OF ALL ARTISTS IN THE WORK FORCE

	Actors/ Directors	Announ- cers	Archi- tects	Teachers	Authors	Dancers	Musican/ Design Compos	Paint/ Sculpt	Photog	Artists NEC	TOTAL
Agriculture, Forestry, Fisheries and Mining	0	0	180	0	0	0	20	0	0	0	200
Construction	0	0	0	0	0	0	20	0	0	0	20
Manufacturing	0	0	0	0	40	0	880	20	160	40	1,160
UTILITIES (subtotal)	60	80	0	0	0	0	0	0	0	0	140
Transportation and Public Utilities	0	0	0	0	0	0	0	0	0	0	0
Radio and Television Broadcasting	40	80	0	0	0	0	0	0	0	0	120
Other Communications	20	0	0	0	0	0	0	0	0	0	20
Wholesale Trade	0	0	0	0	0	0	60	0	40	0	100
Retail Trade	0	0	20	0	0	0	440	40	40	20	560
Finance, Insurance, and Real Estate	0	0	0	0	0	0	0	0	0	0	0
BUSINESS AND REPAIR SERVICES (subtotal)	0	0	0	0	0	0	280	0	220	60	600
Advertising	0	0	0	0	0	0	100	0	60	0	160
Commercial R&D or Consulting	0	0	0	0	0	0	20	0	0	20	40
Business Services NEC	0	0	0	0	0	0	160	0	160	40	400
Other Business Services	0	0	0	0	0	0	0	0	0	0	0

ARTISTS IN THE EXPERIENCED CIVILIAN LABOR FORCE BY OCCUPATION
AND DETAILED INDUSTRIAL CLASSIFICATION FOR RHODE ISLAND
WEIGHTED COUNTS OF ALL ARTISTS IN THE WORK FORCE

	Actors/ Directors	Announ- cers	Archi- tects	Teachers	Authors	Dancers	Musican/ Design Compos	Paint/ Sculpt	Photog	Artists NEC	TOTAL	
Personal Services	0	0	0	0	0	0	0	40	0	160	0	200
ENTERTAINMENT AND RECREA- TION SERVICES (subtotal)	120	20	0	0	0	40	0	420	0	0	40	640
Theater/Motion Pictures	120	0	0	0	0	0	0	420	0	0	0	540
Other Entertainment and Recreation	0	20	0	0	0	40	0	0	0	0	40	100
PROFESSIONAL AND RELATED SERVICES (subtotal)	0	0	80	100	60	0	120	20	160	100	40	680
Elementary & Secondary Schools	0	0	0	0	0	0	0	0	0	0	0	0
Colleges and Universities	0	0	0	100	0	0	60	0	0	40	20	220
Education Services NEC	0	0	0	0	0	0	0	0	0	0	0	0
Museums, Art Galleries, and Zcos	0	0	0	0	0	0	0	0	0	0	0	0
Religious Organizations	0	0	0	0	0	0	0	20	0	0	0	20
Nonprofit Organizations	0	0	0	0	0	0	0	0	0	0	0	0
Engineering and Architect- ural Services	0	0	80	0	0	0	60	0	0	0	20	160
Miscellaneous Professional Services	0	0	0	0	60	0	0	0	160	0	0	220
Other Professional Services	0	0	0	0	0	0	0	0	0	60	0	60
Public Administration	0	0	100	0	0	0	20	0	0	100	0	220

ARTISTS IN THE EXPERIENCED CIVILIAN LABOR FORCE BY OCCUPATION
AND DETAILED INDUSTRIAL CLASSIFICATION FOR SOUTH CAROLINA
AS A PERCENTAGE OF ALL ARTISTS IN THE WORK FORCE

	Actors/ Directors	Announ- cers	Arch1- tects	Teachers	Authors	Dancers	Musican/ Design Compos	Paint/ Sculpt	Photog	Artists NEC	TOTAL
Agriculture, Forestry, Fisheries and Mining	0.00	0.00	83.33	0.00	0.00	0.00	16.67	0.00	0.00	0.00	100.00
Construction	0.00	0.00	25.00	0.00	0.00	0.00	58.33	8.33	8.33	0.00	100.00
Manufacturing	1.85	0.00	1.85	0.00	5.56	0.00	51.85	7.41	22.22	7.41	100.00
UTILITIES (subtotal)	13.33	66.67	1.67	0.00	0.00	0.00	8.33	1.67	1.67	6.67	100.00
Transportation and Public Utilities	16.67	0.00	16.67	0.00	0.00	0.00	66.67	0.00	0.00	0.00	100.00
Radio and Television Broadcasting	13.21	75.47	0.00	0.00	0.00	0.00	0.00	1.89	1.89	7.55	100.00
Other Communications	0.00	0.00	0.00	0.00	0.00	0.00	100.00	0.00	0.00	0.00	100.00
Wholesale Trade	25.00	0.00	0.00	0.00	0.00	0.00	75.00	0.00	0.00	0.00	100.00
Retail Trade	0.00	3.19	1.06	0.00	0.00	2.17	88.30	3.19	1.06	1.06	100.00
Finance, Insurance, and Real Estate	20.00	0.00	40.00	0.00	20.00	0.00	20.00	0.00	0.00	0.00	100.00
BUSINESS AND REPAIR SERVICES (subtotal)	0.00	0.00	0.00	3.13	6.25	0.00	40.63	0.00	31.27	18.75	100.00
Advertising	0.00	0.00	0.00	0.00	0.00	0.00	54.55	0.00	45.45	0.00	100.00
Commercial R&D or Consulting	0.00	0.00	0.00	0.00	100.00	0.00	0.00	0.00	0.00	0.00	100.00
Business Services NEC	0.00	0.00	0.00	0.00	5.26	0.00	36.84	0.00	26.32	31.58	100.00
Other Business Services	0.00	0.00	0.00	100.00	0.00	0.00	0.00	0.00	0.00	0.00	100.00

ARTISTS IN THE EXPERIENCED CIVILIAN LABOR FORCE BY OCCUPATION
AND DETAILED INDUSTRIAL CLASSIFICATION FOR SOUTH CAROLINA
AS A PERCENTAGE OF ALL ARTISTS IN THE WORK FORCE

	Actors/ Directors	An-noun- cers	Archi- tects	Teachers	Authors	Dancers	Musician/ Design Compos	Paint/ Sculpt	Photog	Artists NEC	TOTAL	
Personal Services	0.00	0.00	0.00	0.00	0.00	0.00	4.55	4.55	0.00	81.82	9.09	100.00
ENTERTAINMENT AND RECREA- TION SERVICES (subtotal)	10.00	2.50	0.00	0.00	0.00	5.00	0.00	47.50	2.50	7.50	25.00	100.00
Theater, tion Pictures	14.81	3.70	0.00	0.00	0.00	0.00	0.00	62.90	3.70	3.70	11.11	100.00
Other Entertainment and Recreation	0.00	0.00	0.00	0.00	0.00	15.38	0.00	15.38	0.00	15.38	53.85	100.00
PROFESSIONAL AND RELATED SERVICES (subtotal)	0.00	0.00	23.97	14.38	8.90	0.00	12.33	16.44	17.12	5.48	1.37	100.00
Elementary & Secondary Schools	0.00	0.00	0.00	80.00	0.00	0.00	0.00	0.00	0.00	20.00	0.00	100.00
Colleges and Universities	0.00	0.00	6.90	58.62	0.00	0.00	6.90	6.90	0.00	17.24	3.45	100.00
Education Services NEC	0.00	0.00	0.00	0.00	0.00	0.00	0.00	100.00	0.00	0.00	0.00	100.00
Museums, Art Galleries, and Zoos	0.00	0.00	0.00	0.00	0.00	0.00	0.00	0.00	100.00	0.00	0.00	100.00
Religious Organizations	0.00	0.00	0.00	0.00	0.00	0.00	5.26	94.74	0.00	0.00	0.00	100.00
Nonprofit Organizations	0.00	0.00	50.00	0.00	0.00	0.00	0.00	50.00	0.00	0.00	0.00	100.00
Engineering and Architect- ural Services	0.00	0.00	70.45	0.00	0.00	0.00	29.55	0.00	0.00	0.00	0.00	100.00
Miscellaneous Professional Services	0.00	0.00	0.00	0.00	37.14	0.00	2.86	2.86	54.29	2.86	0.00	100.00
Other Professional Services	0.00	0.00	11.11	0.00	0.00	0.00	11.11	0.00	55.56	11.11	11.11	100.00
Public Administration	0.00	16.67	16.67	0.00	0.00	0.00	16.67	8.33	8.33	16.67	16.67	100.00

ARTISTS IN THE EXPERIENCED CIVILIAN LABOR FORCE BY OCCUPATION
AND DETAILED INDUSTRIAL CLASSIFICATION FOR SOUTH CAROLINA
WEIGHTED COUNTS OF ALL ARTISTS IN THE WORK FORCE

	Actors/ Directors	Announ- cers	Archi- tects	Teachers	Authors	Dancers	Musican/ Design	Compos	Paint/ Sculpt	Photog	Artists NEC	TOTAL
Agriculture, Forestry, Fisheries and Mining	0	0	300	0	0	0	60	0	0	0	0	360
Construction	0	0	60	0	0	0	140	20	20	0	0	240
Manufacturing	20	0	20	0	60	0	550	80	240	80	20	1,080
UTILITIES (subtotal)	160	800	20	0	0	0	100	20	20	80	0	1,200
Transportation and Public Utilities	20	0	20	0	0	0	80	0	0	0	0	120
Radio and Television Broadcasting	140	800	0	0	0	0	0	20	20	80	0	1,060
Other Communications	0	0	0	0	0	0	20	0	0	0	0	20
Wholesale Trade	40	0	0	0	0	0	120	0	0	0	0	160
Retail Trade	0	60	20	0	0	40	1,660	60	20	20	0	1,880
Finance, Insurance, and Real Estate	20	0	40	0	20	0	20	0	0	0	0	100
BUSINESS AND REPAIR SERVICES (subtotal)	0	0	0	20	40	0	260	0	200	120	0	640
Advertising	0	0	0	0	0	0	120	0	100	0	0	220
Commercial R&D or Consulting	0	0	0	0	20	0	0	0	0	0	0	20
Business Services N.C.	0	0	0	0	20	0	140	0	100	120	0	380
Other Business Services	0	0	0	20	0	0	0	0	0	0	0	20

ARTISTS IN THE EXPERIENCED CIVILIAN LABOR FORCE BY OCCUPATION
AND DETAILED INDUSTRIAL CLASSIFICATION FOR SOUTH CAROLINA
WEIGHTED COUNTS OF ALL ARTISTS IN THE WORK FORCE

	Actors/ Directors	Announ- cers	Archi- tects	Teachers	Authors	Dancers	Musican/ Design	Compos	Paint/ Sculpt	Photog	Artists NEC	TOTAL
Personal Services	0	0	0	0	0	0	20	20	0	360	40	440
ENTERTAINMENT AND RECREA- TION SERVICES (subtotal)	80	20	0	0	0	40	0	380	20	60	200	800
Theater/Motion Pictures	80	20	0	0	0	0	0	340	20	20	60	540
Other Entertainment and Recreation	0	0	0	0	0	40	0	40	0	40	140	260
PROFESSIONAL AND RELATED SERVICES (subtotal)	0	0	700	420	260	0	360	480	500	160	40	2,920
Elementary & Secondary Schools	0	0	0	80	0	0	0	0	0	20	0	100
Colleges and Universities	0	0	40	340	0	0	40	40	0	100	20	580
Education Services NEC	0	0	0	0	0	0	0	40	0	0	0	40
Museums, Art Galleries, and Zoos	0	0	0	0	0	0	0	0	20	0	0	20
Religious Organizations	0	0	0	0	0	0	20	360	0	0	0	380
Nonprofit Organizations	0	0	20	0	0	0	0	20	0	0	0	40
Engineering and Architect- ural Services	0	0	620	0	0	0	260	0	0	0	0	880
Miscellaneous Professional Services	0	0	0	0	260	0	20	20	380	20	0	700
Other Professional Services	0	0	20	0	0	0	20	0	100	20	20	180
Public Administration	0	40	40	0	0	0	40	20	20	40	40	240

ARTISTS IN THE EXPERIENCED CIVILIAN LABOR FORCE BY OCCUPATION
AND DETAILED INDUSTRIAL CLASSIFICATION FOR SOUTH DAKOTA
AS A PERCENTAGE OF ALL ARTISTS IN THE WORK FORCE

	Actors/ Directors	Announ- cers	Archi- tects	Teachers	Authors	Dancers	Musician/ Design Compos	Paint/ Sculpt	Photog	Artists NEC	TOTAL
Agriculture, Forestry, Fisheries and Mining	0.00	50.00	0.00	0.00	0.00	0.00	0.00	0.00	0.00	50.00	100.00
Construction	0.00	0.00	0.00	0.00	0.00	0.00	0.00	0.00	0.00	0.00	0.00
Manufacturing	0.00	0.00	0.00	0.00	20.00	0.00	40.00	0.00	20.00	20.00	100.00
UTILITIES (subtotal)	21.05	68.42	0.00	0.00	0.00	0.00	0.00	0.00	10.53	0.00	100.00
Transportation and Public Utilities	0.00	0.00	0.00	0.00	0.00	0.00	0.00	0.00	0.00	0.00	0.00
Radio and Television Broadcasting	21.05	68.42	0.00	0.00	0.00	0.00	0.00	0.00	10.53	0.00	100.00
Other Communications	0.00	0.00	0.00	0.00	0.00	0.00	0.00	0.00	0.00	0.00	0.00
Wholesale Trade	0.00	0.00	0.00	0.00	0.00	0.00	0.00	0.00	0.00	0.00	0.00
Retail Trade	0.00	0.00	0.00	0.00	0.00	0.00	77.78	5.56	11.11	5.56	100.00
Finance, Insurance, and Real Estate	0.00	0.00	0.00	0.00	0.00	0.00	0.00	0.00	100.00	0.00	100.00
BUSINESS AND REPAIR SERVICES (subtotal)	0.00	0.00	0.00	0.00	0.00	0.00	80.00	0.00	20.00	0.00	100.00
Advertising	0.00	0.00	0.00	0.00	0.00	0.00	100.00	0.00	0.00	0.00	100.00
Commercial R&D or Consulting	0.00	0.00	0.00	0.00	0.00	0.00	0.00	0.00	100.00	0.00	100.00
Business Services NEC	0.00	0.00	0.00	0.00	0.00	0.00	100.00	0.00	0.00	0.00	100.00
Other Business Services	0.00	0.00	0.00	0.00	0.00	0.00	0.00	0.00	0.00	0.00	0.00

ARTISTS IN THE EXPERIENCED CIVILIAN LABOR FORCE BY OCCUPATION
AND DETAILED INDUSTRIAL CLASSIFICATION FOR SOUTH DAKOTA
AS A PERCENTAGE OF ALL ARTISTS IN THE WORK FORCE

	Actors/ Directors	Announ- cers	Archi- tects	Teachers	Authors	Dancers	Musican/ Design Compos	Paint/ Sculpt	Photog	Artists NEC	TOTAL
Personal Services	0.00	0.00	0.00	0.00	0.00	0.00	0.00	0.00	33.33	66.67	100.00
ENTERTAINMENT AND RECREA- TION SERVICES (subtotal)	9.09	0.00	0.00	0.00	0.00	0.00	0.00	81.82	0.00	9.09	100.00
Theater/Motion Pictures	0.00	0.00	0.00	0.00	0.00	0.00	0.00	100.00	0.00	0.00	100.00
Other Entertainment and Recreation	50.00	0.00	0.00	0.00	0.00	0.00	0.00	0.00	0.00	50.00	100.00
PROFESSIONAL AND RELATED SERVICES (subtotal)	0.00	0.00	15.15	27.27	9.09	0.00	5.06	12.12	21.21	9.09	100.00
Elementary & Secondary Schools	0.00	0.00	0.00	100.00	0.00	0.00	0.00	0.00	0.00	0.00	100.00
Colleges and Universities	0.00	0.00	0.00	66.67	0.00	0.00	0.00	8.33	8.33	16.67	100.00
Education Services NEC	0.00	0.00	0.00	0.00	0.00	0.00	0.00	0.00	0.00	0.00	0.00
Museums, Art Galleries, and Zoos	0.00	0.00	0.00	0.00	0.00	0.00	0.00	0.00	0.00	0.00	0.00
Religious Organizations	0.00	0.00	0.00	0.00	0.00	0.00	0.00	100.00	0.00	0.00	100.00
Nonprofit Organizations	0.00	0.00	0.00	0.00	0.00	0.00	0.00	0.00	0.00	0.00	0.00
Engineering and Architect- ural Services	0.00	0.00	62.50	0.00	0.00	0.00	25.00	0.00	0.00	12.50	100.00
Miscellaneous Professional Services	0.00	0.00	0.00	0.00	33.33	0.00	0.00	0.00	66.67	0.00	100.00
Other Professional Services	0.00	0.00	0.00	0.00	0.00	0.00	0.00	100.00	0.00	0.00	100.00
Public Administration	0.00	0.00	0.00	0.00	0.00	0.00	0.00	0.00	100.00	0.00	100.00

ARTISTS IN THE EXPERIENCED CIVILIAN LABOR FORCE BY OCCUPATION
AND DETAILED INDUSTRIAL CLASSIFICATION FOR SOUTH DAKOTA
WEIGHTED COUNTS OF ALL ARTISTS IN THE WORK FORCE

	Actors/ Directors	Announ- cers	Archi- tects	Teachers	Authors	Dancers	Musican/ Design	Compos	Paint/ Sculpt	Photog	Artists NEC	TOTAL
Agriculture, Forestry, Fisheries and Mining	0	20	0	0	0	0	0	0	0	0	20	40
Construction	0	0	0	0	0	0	0	0	0	0	0	0
Manufacturing	0	0	0	0	20	0	40	0	20	20	0	100
UTILITIES (subtotal)	80	260	0	0	0	0	0	0	0	40	0	380
Transportation and Public Utilities	0	0	0	0	0	0	0	0	0	0	0	0
Radio and Television Broadcasting	80	260	0	0	0	0	0	0	0	40	0	380
Other Communications	0	0	0	0	0	0	0	0	0	0	0	0
Wholesale Trade	0	0	0	0	0	0	0	0	0	0	0	0
Retail Trade	0	0	0	0	0	0	280	20	40	20	0	360
Finance, Insurance, and Real Estate	0	0	0	0	0	0	0	0	0	20	0	20
BUSINESS AND REPAIR SERVICES (subtotal)	0	0	0	0	0	0	80	0	0	20	0	100
Advertising	0	0	0	0	0	0	40	0	0	0	0	40
Commercial R&D or Consulting	0	0	0	0	0	0	0	0	0	20	0	20
Business Services NEC	0	0	0	0	0	0	40	0	0	0	0	40
Other Business Services	0	0	0	0	0	0	0	0	0	0	0	0

ARTISTS IN THE EXPERIENCED CIVILIAN LABOR FORCE BY OCCUPATION
AND DETAILED INDUSTRIAL CLASSIFICATION FOR SOUTH DAKOTA
WEIGHTED COUNTS OF ALL ARTISTS IN THE WORK FORCE

	Actors/ Directors	Announ- cers	Archi- tects	Teachers	Authors	Dancers	Musican/ Design Compos	Paint/ Sculpt	Photog	Artists NEC	TOTAL
Personal Services	0	0	0	0	0	0	0	0	20	40	60
ENTERTAINMENT AND RECREA- TION SERVICES (subtotal)	20	0	0	0	0	0	0	180	0	20	220
Theater/Motion Pictures	0	0	0	0	0	0	0	180	0	0	180
Other Entertainment and Recreation	20	0	0	0	0	0	0	0	0	20	40
PROFESSIONAL AND RELATED SERVICES (subtotal)	0	0	100	180	60	0	40	80	140	60	660
Elementary & Secondary Schools	0	0	0	20	0	0	0	0	0	0	20
Colleges and Universities	0	0	0	160	0	0	0	20	20	0	240
Education Services NEC	0	0	0	0	0	0	0	0	0	0	0
Museums, Art Galleries, and Zoos	0	0	0	0	0	0	0	0	0	0	0
Religious Organizations	0	0	0	0	0	0	0	40	0	0	40
Nonprofit Organizations	0	0	0	0	0	0	0	0	0	0	0
Engineering and Architect- ural Services	0	0	100	0	0	0	40	0	20	0	160
Miscellaneous Professional Services	0	0	0	0	60	0	0	0	120	0	180
Other Professional Services	0	0	0	0	0	0	0	20	0	0	20
Public Administration	0	0	0	0	0	0	0	0	20	0	20

ARTIST* IN THE EXPERIENCED CIVILIAN LABOR FORCE BY OCCUPATION
AND DETAILED INDUSTRIAL CLASSIFICATION FOR TENNESSEE
AS A PERCENTAGE OF ALL ARTISTS IN THE WORK FORCE

	Actors/ Directors	Announ- cers	Archit- ects	Teachers	Authors	Dancers	Design	Musican/ Compos	Painte/ Sculpt	Photog	Artists NEC	TOTAL
Agriculture, Forestry Fisheries and Mining	0.00	0.00	66.87	0.00	0.00	0.00	13.04	0.00	8.70	0.00	17	100.00
Construction	0.00	0.00	40.00	0.00	0.00	0.00	40.00	0.00	0.00	20.00	0.00	100.00
Manufacturing	1.77	0.00	.77	0.00	3.54	0.00	40.71	6.19	27.43	15.93	2.65	100.00
UTILITIES (subtotal)	16.30	54.35	4.35	0.00	1.09	0.00	7.61	1.09	2.17	11.96	1.05	100.00
Transportation and Public Utilities	7.14	7.14	28.57	0.00	0.00	0.00	42.76	0.00	7.14	7.14	0.00	100.00
Radio and Television Broadcasting	17.95	62.82	0.00	0.00	1.28	0.00	1.28	1.28	1.28	12.82	1.28	100.00
Other Communications	0.00	0.00	0.00	0.00	0.00	0.00	0.00	0.00	0.00	0.00	0.00	0.00
Wholesale Trade	0.00	0.00	6.67	0.00	0.00	0.00	66.67	6.67	13.33	6.67	0.00	100.00
Retail Trade	0.64	1.28	0.64	0.00	0.00	0.64	84.62	4.49	5.13	0.00	2.56	100.00
Finance, Insurance, and Real Estate	0.00	0.00	0.00	0.00	20.00	0.00	0.00	0.00	20.00	40.00	20.00	100.00
BUSINESS AND REPAIR SERVICES (subtotal)	0.00	0.00	2.90	0.00	0.00	0.00	33.33	11.59	26.09	24.64	1.45	100.00
Advertising	0.00	0.00	0.00	0.00	0.00	0.00	60.00	0.00	30.00	0.00	10.00	100.00
Commercial R&D or Consulting	0.00	0.00	28.57	0.00	0.00	0.00	57.14	0.00	0.00	14.29	0.00	100.00
Business Services NEC	0.00	0.00	0.00	0.00	0.00	0.00	25.49	15.69	27.45	31.37	0.00	100.00
Other Business Services	0.00	0.00	0.00	0.00	0.00	0.00	0.00	0.00	100.00	0.00	0.00	100.00

ARTISTS IN THE EXPERIENCED CIVILIAN LABOR FORCE BY OCCUPATION
 AND DETAILED INDUSTRIAL CLASSIFICATION FOR TENNESSEE
 AS A PERCENTAGE OF ALL ARTISTS IN THE WOP FORCE

	Actors/ Directors	Announ- cers	Archi- tects	Teachers	Authors	Dancers	Musican/ Design	Compos	Paint/ Sculpt	Photog	Artists NEC	TOTAL
Personal Services	0.00	0.00	0.00	0.00	0.00	0.00	5.17	13.79	6.90	60.34	13.79	100.00
ENTERTAINMENT AND RECREA- TION SERVICES (subtotal)	10.48	2.42	0.81	0.00	0.00	3.23	1.61	69.35	0.00	1.61	10.48	100.00
Theater/Motion Pictures	11.65	2.91	0.00	0.00	0.00	0.97	1.94	78.64	0.00	0.97	2.91	100.00
Other Entertainment and Recreation	4.76	0.00	4.76	0.00	0.00	14.29	0.00	23.81	0.00	4.76	47.62	100.00
PROFESSIONAL AND RELATED SERVICES (subtotal)	2.04	0.00	25.51	11.73	2.04	0.51	9.69	25.51	17.35	3.06	2.55	100.00
Elementary & Secondary Schools	0.00	0.00	0.00	0.00	0.00	0.00	100.00	0.00	0.00	0.00	0.00	100.00
Colleges and Universities	5.41	0.00	0.00	62.16	0.00	0.00	5.41	5.41	8.11	5.41	8.11	100.00
Education Services NEC	0.00	0.00	0.00	0.00	16.67	0.00	0.00	83.33	0.00	0.00	0.00	100.00
Museums, Art Galleries, and Zoos	0.00	0.00	100.00	0.00	0.00	0.00	0.00	0.00	0.00	0.00	0.00	100.00
Religious Organizations	0.00	0.00	2.86	0.00	0.00	0.00	0.00	91.43	5.71	0.00	0.00	100.00
Nonprofit Organizations	0.00	0.00	0.00	0.00	0.00	0.00	25.00	75.00	0.00	0.00	0.00	100.00
Engineering and Architect- ural Services	0.00	0.00	76.19	0.00	0.00	0.00	15.87	0.00	4.76	3.17	0.00	100.00
Miscellaneous Professional Services	0.00	0.00	0.00	0.00	8.33	0.00	8.33	22.22	58.33	0.00	2.78	100.00
Other Professional Services	15.38	0.00	0.00	0.00	0.00	7.69	15.38	0.00	38.46	15.38	7.69	100.00
Public Administration	0.00	0.00	6.67	0.00	6.67	0.00	26.67	6.67	6.67	40.00	6.67	100.00

ARTISTS IN THE EXPERIENCED CIVILIAN LABOR FORCE BY OCCUPATION
AND DETAILED INDUSTRIAL CLASSIFICATION FOR TENNESSEE
WEIGHTED COUNTS OF ALL ARTISTS IN THE WORK FORCE

	Actors/ Directors	Announ- cers	Archi- tects	Teachers	Authors	Dancers	M.usican/ Design Compos	Paint/ Sculpt	Photog	Artists NEC	TOTAL	
Agriculture, Forestry, Fisheries and Mining	0	0	280	0	0	0	60	0	40	0	80	460
Construction	0	0	80	0	0	0	80	0	0	40	0	200
Manufacturing	40	0	40	0	80	0	920	140	620	360	60	2,260
UTILITIES (subtotal)	300	1,000	80	0	20	0	140	20	40	220	20	1,840
Transportation and Public Utilities	20	20	80	0	0	0	120	0	20	20	0	280
Radio and Television Broadcasting	280	980	0	0	20	0	20	20	20	200	20	1,560
Other Communications	0	0	0	0	0	0	0	0	0	0	0	0
Wholesale Trade	0	0	20	0	0	0	200	20	40	20	0	300
Retail Trade	20	40	20	0	0	20	2,640	140	160	0	80	3,120
Finance, Insurance, and Real Estate	0	0	0	0	20	0	0	0	20	40	20	100
BUSINESS AND REPAIR SERVICES (subtotal)	0	0	40	0	0	0	460	160	360	340	20	1,380
Advertising	0	0	0	0	0	0	120	0	60	0	0	200
Commercial R&D or Consulting	0	0	40	0	0	0	80	0	0	20	0	140
Business Services NEC	0	0	0	0	0	0	260	160	280	320	0	1,020
Other Business Services	0	0	0	0	0	0	0	0	20	0	0	20

ARTISTS IN THE EXPERIENCED CIVILIAN LABOR FORCE BY OCCUPATION
AND DETAILED INDUSTRIAL CLASSIFICATION FOR TENNESSEE
WEIGHTED COUNTS OF ALL ARTISTS IN THE WORK FORCE

	Actors/ Directors	Announ- cers	Archi- tects	Teachers	Authors	Dancers	Musican/ Design Compos	Paint/ Sculpt	Photog	Artists NEC	TOTAL	
Personal Service	0	0	0	0	0	0	60	160	80	700	160	1,160
ENTERTAINMENT AND RECREATION SERVICES (subtotal)	260	60	20	0	0	80	40	1,720	0	40	260	2,480
Theater/Motion Pictures	240	60	0	0	0	20	40	1,620	0	20	60	2,060
Other Entertainment and Recreation	20	0	20	0	0	60	0	100	0	20	200	420
PROFESSIONAL AND RELATED SERVICES (subtotal)	80	0	1,000	460	80	20	380	1,000	680	120	100	3,920
Elementary & Secondary Schools	0	0	0	0	0	0	20	0	0	0	0	20
Colleges and Universities	40	0	0	460	0	0	40	40	60	40	60	740
Education Services NEC	0	0	0	0	20	0	0	100	0	0	0	120
Museums, Art Galleries, and Zoos	0	0	20	0	0	0	0	0	0	0	0	20
Religious Organizations	0	0	20	0	0	0	0	640	40	0	0	700
Nonprofit Organizations	0	0	0	0	0	0	20	60	0	0	0	80
Engineering and Architectural Services	0	0	960	0	0	0	200	0	60	40	0	1,260
Miscellaneous Professional Services	0	0	0	0	60	0	60	160	420	0	20	720
Other Professional Services	40	0	0	0	0	20	40	0	100	40	20	260
Public Administration	0	0	20	0	20	0	80	20	20	120	20	300

ARTISTS IN THE EXPERIENCED CIVILIAN LABOR FORCE BY OCCUPATION
AND DETAILED INDUSTRIAL CLASSIFICATION FOR TEXAS
AS A PERCENTAGE OF ALL ARTISTS IN THE WORK FORCE

	Actors/ Directors	Announ- cers	Archi- tects	Teachers	Authors	Dancers	Musical/ Design Compos	Paint/ Sculpt	Photog	Artists NEC	TOTAL	
Agriculture, Forestry, Fisheries and Mining	0.00	0.00	71.00	0.00	1.00	0.00	10.00	0.00	6.00	2.00	10.00	100.00
Construction	0.00	0.00	25.00	0.00	0.00	0.00	67.11	0.00	6.58	1.32	0.00	100.00
Manufacturing	0.00	0.34	2.40	0.00	1.37	0.00	50.34	1.37	33.90	8.90	1.37	100.00
UTILITIES (subtotal)	29.20	50.00	2.40	0.00	1.20	0.00	2.40	0.80	2.00	10.00	2.00	100.00
Transportation and Public Utilities	18.18	0.00	27.27	0.00	9.09	0.00	27.27	0.00	9.09	0.00	9.09	100.00
Radio and Television Broadcasting	31.25	54.91	0.00	0.00	0.45	0.00	0.00	0.89	1.34	11.16	0.00	100.00
Other Communications	6.67	13.33	20.00	0.00	6.67	0.00	20.00	0.00	6.67	0.00	26.67	100.00
Wholesale Trade	0.00	0.00	4.55	0.00	2.27	0.00	63.64	4.55	20.45	0.00	4.55	100.00
Retail Trade	0.00	2.56	0.96	0.00	0.00	2.08	50.85	8.33	4.17	0.96	2.08	100.00
Finance, Insurance, and Real Estate	0.00	0.00	71.43	0.00	0.00	0.00	19.05	0.00	4.76	4.76	0.00	100.00
BUSINESS AND REPAIR SERVICES (subtotal)	1.55	0.62	0.62	0.00	0.62	0.00	48.45	0.93	27.64	17.08	2.48	100.00
Advertising	3.95	0.00	0.00	0.00	0.00	0.00	51.32	0.00	39.47	2.63	2.63	100.00
Commercial R&D or Consulting	0.00	5.26	0.00	0.00	5.26	0.00	57.89	5.26	15.79	10.53	0.00	100.00
Business Services NEC	0.95	0.46	0.95	0.00	0.00	0.00	44.29	0.95	26.19	23.81	2.38	100.00
Other Business Services	0.00	0.00	0.00	0.00	5.88	0.00	76.47	0.00	5.88	5.88	5.88	100.00

ARTISTS IN THE EXPERIENCED CIVILIAN LABOR FORCE BY OCCUPATION
AND DETAILED INDUSTRIAL CLASSIFICATION FOR TEXAS
AS A PERCENTAGE OF ALL ARTISTS IN THE WORK FORCE

	Actors/ Directors	Announ- cers	Archi- tects	Teachers	Authors	Dancers	Musican/ Design Compos	Paint/ Sculpt	Photog	Artists NEC	TOTAL	
Personal Services	0.00	0.78	0.78	0.00	0.00	0.00	1.55	7.75	2.33	80.62	6.20	100.00
ENTERTAINMENT AND RECREA- TION SERVICES (subtotal)	13.03	2.73	0.00	0.30	0.30	8.18	2.12	57.27	0.30	1.82	13.94	100.00
Theater/Motion Pictures	14.84	1.06	0.00	0.00	0.35	8.13	2.12	64.31	0.35	1.77	7.07	100.00
Other Entertainment and Recreation	2.13	12.77	0.00	2.13	0.00	8.51	2.12	14.89	0.00	2.13	55.32	100.00
PROFESSIONAL AND RELATED SERVICES (subtotal)	0.59	0.24	32.55	9.52	6.82	0.00	11.28	14.57	19.39	3.29	1.76	100.00
Elementary & Secondary Schools	0.00	0.00	0.00	0.00	0.00	0.00	0.00	33.33	55.56	0.00	11.11	100.00
Colleges and Universities	2.56	0.64	1.92	51.92	0.64	0.00	9.62	5.13	13.46	9.62	4.49	100.00
Education Services NEC	100.00	0.00	0.00	0.00	0.00	0.00	0.00	0.00	0.00	0.00	0.00	100.00
Museums, Art Galleries, and Zoos	0.00	0.00	0.00	0.00	0.00	0.00	33.33	0.00	50.00	0.00	16.67	100.00
Religious Organizations	0.00	0.00	0.90	0.00	0.00	0.00	1.80	95.50	0.90	0.90	0.00	100.00
Nonprofit Organizations	0.00	0.00	0.00	0.00	0.00	0.00	44.44	11.11	22.22	22.22	0.00	100.00
Engineering and Architect- ural Services	0.00	0.00	79.59	0.00	0.00	0.00	18.95	0.00	0.87	0.29	0.29	100.00
Miscellaneous Professional Services	0.00	0.00	0.00	0.00	28.79	0.00	2.02	2.02	64.14	1.52	1.52	100.00
Other Professional Services	0.00	5.56	0.00	0.00	0.00	0.00	22.22	11.11	16.57	33.33	11.11	100.00
Public Administration	7.50	2.50	15.00	0.00	0.00	0.00	12.50	7.50	30.00	22.50	2.50	100.00

ARTISTS IN THE EXPERIENCED CIVILIAN LABOR FORCE BY OCCUPATION
AND DETAILED INDUSTRIAL CLASSIFICATION FOR TEXAS
WEIGHTED COUNTS OF ALL ARTISTS IN THE WORK FORCE

	Actors/ Directors	Announ- cers	Archi- tects	Teachers	Authors	Dancers	Musican/ Design	Compos	Paint/ Sculpt	Photog	Artists NEC	TOTAL
Agriculture, Forestry, Fisheries and Mining	0	0	1,420	0	20	0	200	0	120	40	200	2,000
Construction	0	0	380	0	0	0	1,020	0	100	20	0	1,520
Manufacturing	0	20	140	0	80	0	2,940	80	1,980	520	80	5,840
UTILITIES (subtotal)	1,460	2,500	120	0	60	0	120	40	100	500	100	5,000
Transportation and Public Utilities	40	0	60	0	20	0	60	0	20	0	20	220
Radio and Television Broadcasting	1,400	2,460	0	0	20	0	0	40	60	500	0	4,480
Other Communications	20	40	60	0	20	0	60	0	20	0	80	300
Wholesale Trade	0	0	40	0	20	0	560	40	180	0	40	880
Retail Trade	0	320	120	0	0	260	9,240	1,040	520	120	260	12,480
Finance, Insurance, and Real Estate	0	0	300	0	0	0	80	0	20	20	0	420
BUSINESS AND REPAIR SERVICES (subtotal)	100	40	40	0	40	0	3,120	60	1,780	1,100	160	6,440
Advertising	60	0	0	0	0	0	780	0	600	40	40	1,520
Commercial R&D or Consulting	0	20	0	0	20	0	220	20	60	40	0	380
Business Services NEC	40	20	40	0	0	0	1,860	40	1,100	1,000	100	4,200
Other Business Services	0	0	0	0	20	0	260	0	20	20	20	340

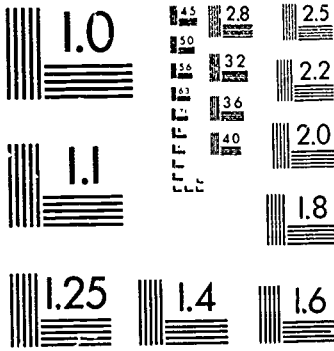
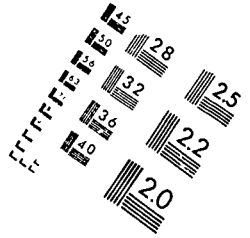
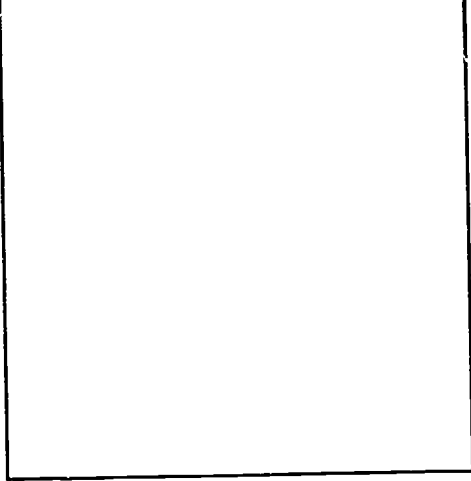
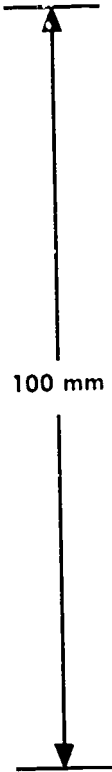
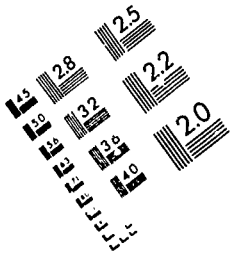

ANSI/ISO Metric Resolution Test Chart
1234567890
1011121314151617181920
21222324252627282930
31323334353637383940
41424344454647484950
51525354555657585960
61626364656667686970
71727374757677787980
81828384858687888990
91929394959697989900
A B C D E F G H I J K L M N O P Q R S T U V W X Y Z
a b c d e f g h i j k l m n o p q r s t u v w x y z
1 2 3 4 5 6 7 8 9 0

1.0 mm
1.5 mm
2.0 mm

A5

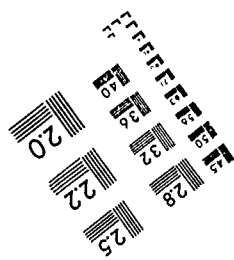
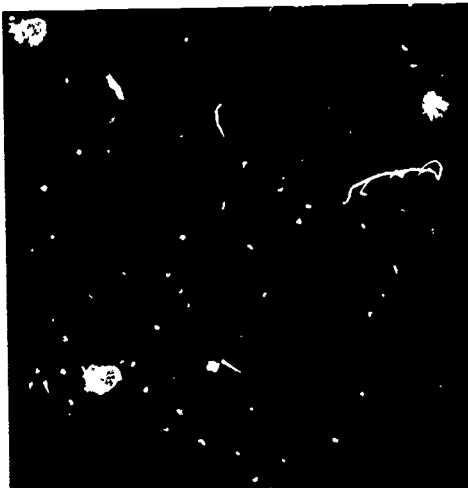
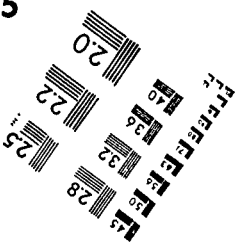

ARTISTS IN THE EXPERIENCED CIVILIAN LABOR FORCE BY OCCUPATION
AND DETAILED INDUSTRIAL CLASSIFICATION FOR TEXAS
WEIGHTED COUNTS OF ALL ARTISTS IN THE WORK FORCE

	Actors/ Directors	Announ- cers	Archi- tects	Teachers	Authors	Dancers	Musician/ Design Compos	Paint/ Sculpt	Photog	Artists NEC	TOTAL	
Personal Services	0	20	20	0	0	0	40	200	60	2,080	160	2,580
ENTERTAINMENT AND RECREA- TION SERVICES (subtotal)	860	180	0	20	20	540	140	3,780	20	120	920	6,600
Theater/Motion Pictures	840	60	0	0	20	460	120	3,640	20	100	400	5,660
Other Entertainment and Recreation	20	120	0	20	0	80	20	140	0	20	520	940
PROFESSIONAL AND RELATED SERVICES (subtotal)	100	40	5,540	1,620	1,160	0	1,920	2,480	3,300	560	300	17,020
Elementary & Secondary Schools	0	0	0	0	0	0	0	60	100	0	20	180
Colleges and Universities	80	20	60	1,620	20	0	300	160	420	300	140	3,120
Education Services NEC	20	0	0	0	0	0	0	0	0	0	0	20
Museums, Art Galleries, and Zoos	0	0	0	0	0	0	40	0	60	0	20	120
Religious Organizations	0	0	20	0	0	0	40	2,120	20	20	0	2,220
Nonprofit Organizations	0	0	0	0	0	0	80	20	40	40	0	180
Engineering and Architect- ural Services	0	0	5,460	0	0	0	1,300	0	60	20	20	6,860
Miscellaneous Professional Services	0	0	0	0	1,140	0	80	80	2,540	60	60	3,960
Other Professional Services	0	20	0	0	0	0	80	40	60	120	40	360
Public Administration	60	20	120	0	0	0	100	60	240	180	20	800

ARTISTS IN THE EXPERIENCED CIVILIAN LABOR FORCE BY OCCUPATION
AND DETAILED INDUSTRIAL CLASSIFICATION FOR UTAH
AS A PERCENTAGE OF ALL ARTISTS IN THE WORK FORCE

	Actors/ Directors	Announ- cers	Archi- tects	Teachers	Authors	Dancers	Musican/ Design Compos	Paint/ Sculpt	Photog	Artists NEC	TOTAL
Agriculture, Forestry, Fisheries and Mining	0.00	0.00	75.00	0.00	0.00	0.00	0.00	12.50	0.00	12.50	100.00
Construction	0.00	0.00	0.00	0.00	0.00	0.00	80.00	20.00	0.00	0.00	100.00
Manufacturing	2.70	0.00	0.00	0.00	3.70	0.00	33.33	33.33	25.93	0.00	100.00
UTILITIES (subtotal)	33.33	46.67	0.00	0.00	0.00	0.00	6.67	6.67	6.67	0.00	100.00
Transportation and Public Utilities	0.00	0.00	0.00	0.00	0.00	0.00	100.00	0.00	0.00	0.00	100.00
Radio and Television Broadcasting	35.71	50.00	0.00	0.00	0.00	0.00	0.00	7.14	7.14	0.00	100.00
Other Communications	0.00	0.00	0.00	0.00	0.00	0.00	0.00	0.00	0.00	0.00	0.00
Wholesale Trade	0.00	0.00	0.00	0.00	0.00	0.00	60.00	20.00	0.00	20.00	100.00
Retail Trade	0.00	0.00	0.00	0.00	0.00	0.00	90.74	5.56	1.85	1.85	100.00
Finance, Insurance, and Real Estate	0.00	0.00	42.86	0.00	0.00	0.00	28.57	14.2	14.29	0.00	100.00
BUSINESS AND REPAIR SERVICES (subtotal)	0.00	0.00	0.00	0.00	0.00	0.00	33.33	36.36	30.30	0.00	100.00
Advertising	0.00	0.00	0.00	0.00	0.00	0.00	50.00	50.00	0.00	0.00	100.00
Commercial R&D or Consulting	0.00	0.00	0.00	0.00	0.00	0.00	0.00	0.00	100.00	0.00	100.00
Business Services NEC	0.00	0.00	0.00	0.00	0.00	0.00	26.09	34.78	39.13	0.00	100.00
Other Business Services	0.00	0.00	0.00	0.00	0.00	0.00	100.00	0.00	0.00	0.00	100.00

ARTISTS IN THE EXPERIENCED CIVILIAN LABOR FORCE BY OCCUPATION
AND DETAILED INDUSTRIAL CLASSIFICATION FOR UTAH
AS A PERCENTAGE OF ALL ARTISTS IN THE WORK FORCE

	Actors/ Directors	Announ- cers	Archi- tects	Teachers	Authors	Dancers	Musican/ Design	Compos	Paint/ Sculpt	Photog	Artists NEC	TOTAL
Personal Services	0.00	0.00	0.00	0.00	0.00	0.00	0.00	16.67	8.33	66.67	8.33	100.00
ENTERTAINMENT AND RECREA- TION SERVICES (subtotal)	20.00	0.00	0.00	0.00	0.00	24.00	4.00	24.00	0.00	8.00	20.00	100.00
Theater/Motion Pictures	22.73	0.00	0.00	0.00	0.00	22.73	4.55	27.27	0.00	4.55	18.18	100.00
Other Entertainment and Recreation	0.00	0.00	0.00	0.00	0.00	33.33	0.00	0.00	0.00	33.33	33.33	100.00
PROFESSIONAL AND RELATED SERVICES (subtotal)	1.33	0.00	28.00	21.33	10.67	0.00	10.67	12.00	14.67	1.33	0.00	100.00
Elementary & Secondary Schools	0.00	0.00	0.00	0.00	0.00	0.00	0.00	0.00	0.00	0.00	0.00	0.00
Colleges and Universities	3.33	0.00	0.00	53.33	6.67	0.00	3.33	23.33	10.00	0.00	0.00	100.00
Education Services NEC	0.00	0.00	0.00	0.00	0.00	0.00	0.00	0.00	0.00	0.00	0.00	0.00
Museums, Art Galleries, and Zoos	0.00	0.00	100.00	0.00	0.00	0.00	0.00	0.00	0.00	0.00	0.00	100.00
Religious Organizations	0.00	0.00	0.00	0.00	50.00	0.00	50.00	0.00	0.00	0.00	0.00	100.00
Nonprofit Organizations	0.00	0.00	0.00	0.00	0.00	0.00	0.00	0.00	0.00	0.00	0.00	0.00
Engineering and Architect- ural Services	0.00	0.00	76.92	0.00	0.00	0.00	23.08	0.00	0.00	0.00	0.00	100.00
Miscellaneous Professional Services	0.00	0.00	0.00	0.00	35.71	0.00	0.00	14.29	50.00	0.00	0.00	100.00
Other Professional Services	0.00	0.00	0.00	0.00	0.00	0.00	0.00	0.00	50.00	50.00	0.00	100.00
Public Administration	0.00	0.00	25.00	0.00	0.00	0.00	25.00	8.33	16.67	25.00	0.00	100.00

ARTISTS IN THE EXPERIENCED CIVILIAN LABOR FORCE BY OCCUPATION
AND DETAILED INDUSTRIAL CLASSIFICATION FOR UTAH
WEIGHTED COUNTS OF ALL ARTISTS IN THE WORK FORCE

	Actors/ Directors	Announ- cers	Archi- tects	Teachers	Authors	Dancers	Musican/ Design Compos	Paint/ Sculpt	Photog	Artists NEC	TOTAL	
Agriculture, Forestry, Fisheries and Mining	0	0	120	0	0	0	0	0	20	0	20	160
Construction	0	0	0	0	0	0	80	0	20	0	0	100
Manufacturing	20	0	0	0	20	0	180	0	180	140	0	540
UTILITIES (subtotal)	100	140	0	0	0	0	20	0	20	20	0	300
Transportaton and Public Utilities	0	0	0	0	0	0	20	0	0	0	0	20
Radio and Television Broadcasting	100	140	0	0	0	0	0	0	20	20	0	280
Other Communications	0	0	0	0	0	0	0	0	0	0	0	0
Wholesale Trade	0	0	0	0	0	0	60	0	20	0	20	100
Retail Trade	0	0	0	0	0	0	980	0	60	20	20	1,080
Finance, Insurance, and Real Estate	0	0	60	0	0	0	40	0	20	20	0	140
BUSINESS AND REPAIR SERVICES (subtotal)	0	0	0	0	0	0	220	0	240	200	0	660
Advertising	0	0	0	0	0	0	80	0	80	0	0	160
Commercial R&D or Consulting	0	0	0	0	0	0	0	0	0	20	0	20
Business Services NEC	0	0	0	0	0	0	120	0	160	180	0	460
Other Business Services	0	0	0	0	0	0	20	0	0	0	0	20

ARTISTS IN THE EXPERIENCED CIVILIAN LABOR FORCE BY OCCUPATION
AND DETAILED INDUSTRIAL CLASSIFICATION FOR UTAH
WEIGHTED COUNTS OF ALL ARTISTS IN THE WORK FORCE

	Actors/ Directors	Announ- cers	Archi- tects	Teachers	Authors	Dancers	Musician/ Design Compos	Paint/ Sculpt	Photog	Artists NEC	TOTAL	
Personal Services	0	0	0	0	0	0	0	40	20	160	20	240
ENTERTAINMENT AND RECREA- TION SERVICES (subtotal)	100	0	0	0	0	120	20	120	0	40	100	500
Theater/Motion Pictures	100	0	0	0	0	100	20	120	0	20	80	440
Other Entertainment and Recreation	0	0	0	0	0	20	0	0	0	20	20	60
PROFESSIONAL AND RELATED SERVICES (subtotal)	20	0	420	320	160	0	160	180	220	20	0	1,500
Elementary & Secondary Schools	0	0	0	0	0	0	0	0	0	0	0	0
Colleges and Universities	20	0	0	320	40	0	20	140	60	0	0	500
Education Services NEC	0	0	0	0	0	0	0	0	0	0	0	0
Museums, Art Galleries, and Zoos	0	0	20	0	0	0	0	0	0	0	0	20
Religious Organizations	0	0	0	0	20	0	20	0	0	0	0	40
Nonprofit Organizations	0	0	0	0	0	0	0	0	0	0	0	0
Engineering and Architect- ural Services	0	0	400	0	0	0	120	0	0	0	0	520
Miscellaneous Professional Services	0	0	0	0	100	0	0	40	140	0	0	280
Other Professional Services	0	0	0	0	0	0	0	0	20	20	0	40
Public Administration	0	0	60	0	0	0	60	20	40	60	0	240

ARTISTS IN THE EXPERIENCED CIVILIAN LABOR FORCE BY OCCUPATION
AND DETAILED INDUSTRIAL CLASSIFICATION FOR VERMONT
AS A PERCENTAGE OF ALL ARTISTS IN THE WORK FORCE

	Actors/ Directors	Announ- cers	Archi- tects	Teachers	Authors	Dancers	Musican/ Design Compos	Paint/ Sculpt	Photog	Artists NEC	TOTAL	
Agriculture, Forestry, Fisheries and Mining	0.00	0.00	0.00	0.00	0.00	0.00	33.33	0.00	33.33	0.00	33.33	100.00
Construction	0.00	0.00	14.29	0.00	0.00	0.00	85.71	0.00	0.00	0.00	0.00	100.00
Manufacturing	0.00	0.00	0.00	0.00	0.00	0.00	66.67	0.00	20.00	13.33	0.00	100.00
UTILITIES (subtotal)	50.00	50.00	0.00	0.00	0.00	0.00	0.00	0.00	0.00	0.00	0.00	100.00
Transportation and Public Utilities	0.00	0.00	0.00	0.00	0.00	0.00	0.00	0.00	0.00	0.00	0.00	0.00
Radio and Television Broadcasting	50.00	50.00	0.00	0.00	0.00	0.00	0.00	0.00	0.00	0.00	0.00	100.00
Other Communications	0.00	0.00	0.00	0.00	0.00	0.00	0.00	0.00	0.00	0.00	0.00	0.00
Wholesale Trade	0.00	0.00	0.00	0.00	0.00	0.00	0.00	0.00	100.00	0.00	0.00	100.00
Retail Trade	0.00	0.00	0.00	0.00	0.00	0.00	85.71	0.00	14.29	0.00	0.00	100.00
Finance, Insurance, and Rea. Estate	0.00	0.00	100.00	0.00	0.00	0.00	0.00	0.00	0.00	0.00	0.00	100.00
BUSINESS AND REPAIR SERVICES (subtotal)	0.00	0.00	0.00	0.00	0.00	0.00	58.33	0.00	16.67	16.67	8.33	100.00
Advertising	0.00	0.00	0.00	0.00	0.00	0.00	0.00	0.00	0.00	0.00	0.00	0.00
Commercial R&D or Consulting	0.00	0.00	0.00	0.00	0.00	0.00	100.00	0.00	0.00	0.00	0.00	100.00
Business Services NEC	0.00	0.00	0.00	0.00	0.00	0.00	54.55	0.00	18.18	18.18	9.09	100.00
Other Business Services	0.00	0.00	0.00	0.00	0.00	0.00	0.00	0.00	0.00	0.00	0.00	0.00

ARTISTS IN THE EXPERIENCED CIVILIAN LABOR FORCE BY OCCUPATION
AND DETAILED INDUSTRIAL CLASSIFICATION FOR VERMONT
AS A PERCENTAGE OF ALL ARTISTS IN THE WORK FORCE

	Actors/ Director	Uncun- tains	Archi- tects	Teachers	Authors	Dancers	Musican/ Design Compos	Paint/ Sculpt	Photog	Artists NEC	TOTAL	
Personal Services	0.00	0.00	0.00	0.00	0.00	0.00	0.00	0.00	100.00	0.00	100.00	
ENTERTAINMENT AND RECREA- TION SERVICES (subtotal)	12.50	0.00	0.00	0.00	0.00	12.50	0.00	37.50	0.00	0.00	37.50	100.00
Theater/Motion Pictures	14.29	0.00	0.00	0.00	0.00	0.00	0.00	42.86	0.00	0.00	42.86	100.00
Diner Entertainment and Recreation	0.00	0.00	0.00	0.00	0.00	100.00	0.00	0.00	0.00	0.00	0.00	100.00
PROFESSIONAL AND RELATED SERVICES (subtotal)	1.85	0.00	12.96	18.52	7.41	0.00	9.26	14.81	27.78	1.85	5.56	100.00
Elementary & Secondary Schools	0.00	0.00	0.00	0.00	0.00	0.00	100.00	0.00	0.00	0.00	0.00	100.00
Colleges and Universities	5.26	0.00	0.00	52.63	0.00	0.00	5.26	10.53	5.26	5.26	15.79	100.00
Education Services NEC	0.00	0.00	0.00	0.00	0.00	0.00	0.00	0.00	100.00	0.00	0.00	100.00
Museums, Art Galleries, and Zoos	0.00	0.00	0.00	0.00	0.00	0.00	0.00	0.00	0.00	0.00	0.00	0.00
Religious Organizations	0.00	0.00	0.00	0.00	0.00	0.00	0.00	100.00	0.00	0.00	0.00	100.00
Nonprofit Organizations	0.00	0.00	0.00	0.00	0.00	0.00	0.00	0.00	100.00	0.00	0.00	100.00
Engineering and Architect- ural Services	0.00	0.00	77.78	0.00	0.00	0.00	22.22	0.00	0.00	0.00	0.00	100.00
Miscellaneous Professional Services	0.00	0.00	0.00	0.00	22.22	0.00	5.56	5.56	66.67	0.00	0.00	100.00
Other Professional Services	0.00	0.00	0.00	0.00	0.00	0.00	0.00	100.00	0.00	0.00	0.00	100.00
Public Administration	0.00	0.00	0.00	0.00	0.00	0.00	100.00	0.00	0.00	0.00	0.00	100.00

ARTISTS IN THE EXPERIENCED CIVILIAN LABOR FORCE BY OCCUPATION
AND DETAILED INDUSTRIAL CLASSIFICATION FOR VERMONT
WEIGHTED COUNTS OF ALL ARTISTS IN THE WORK FORCE

	Actors/ Directors	Announ- cers	Archi- tects	Teachers	Authors	Dancers	Musican/ Design Comps	Paint/ Sculpt	Photog	Artists NEC	TOTAL	
Agriculture, Forestry, Fisheries and Mining	0	0	0	0	0	0	20	0	20	0	20	60
Construction	0	0	20	0	0	0	120	0	0	0	0	140
Manufacturing	0	0	0	0	0	0	200	0	60	40	0	300
UTILITIES (subtotal)	80	80	0	0	0	0	0	0	0	0	0	160
Transportation and Public Utilities	0	0	0	0	0	0	0	0	0	0	0	0
Radio and Television Broadcasting	80	80	0	0	0	0	0	0	0	0	0	160
Other Communications	0	0	0	0	0	0	0	0	0	0	0	0
Wholesale Trade	0	0	0	0	0	0	0	0	20	0	0	20
Retail Trade	0	0	0	0	0	0	120	0	20	0	0	140
Finance, Insurance, and Real Estate	0	0	20	0	0	0	0	0	0	0	0	20
BUSINESS AND REPAIR SERVICES (subtotal)	0	0	0	0	0	0	140	0	40	40	20	240
Advertising	0	0	0	0	0	0	0	0	0	0	0	0
Commercial R&D or Consulting	0	0	0	0	0	0	20	0	0	0	0	20
Business Services NEC	0	0	0	0	0	0	120	0	40	40	20	220
Other Business Services	0	0	0	0	0	0	0	0	0	0	0	0

ARTISTS IN THE EXPERIENCED CIVILIAN LABOR FORCE BY OCCUPATION
AND DETAILED INDUSTRIAL CLASSIFICATION FOR VERMONT
WEIGHTED COUNTS OF ALL ARTISTS IN THE WORK FORCE

	Actors/ Directors	Announ- cers	Archi- tects	Teachers	Authors	Dancers	Musician/ Design Compos	Paint/ Sculpt	Photog	Artists NEC	TOTAL
Personal Services	0	0	0	0	0	0	0	0	40	0	40
ENTERTAINMENT AND RECREA- TION SERVICES (subtotal)	20	0	0	0	0	20	0	60	0	60	160
Theater/Motion Pictures	20	0	0	0	0	0	0	60	0	60	140
Other Entertainment and Recreation	0	0	0	0	0	20	0	0	0	0	20
PROFESSIONAL AND RELATED SERVICES (subtotal)	20	0	140	200	80	0	100	160	300	20	1,080
Elementary & Secondary Schools	0	0	0	0	0	0	20	0	0	0	20
Colleges and Universities	20	0	0	200	0	0	20	40	20	20	380
Education Services NEC	0	0	0	0	0	0	0	0	20	0	20
Museums, Art Galleries, and Zoos	0	0	0	0	0	0	0	0	0	0	0
Religious Organizations	0	0	0	0	0	0	0	80	0	0	80
Nonprofit Organizations	0	0	0	0	0	0	0	0	20	0	20
Engineering and Architect- ural Services	0	0	140	0	0	0	40	0	0	0	180
Miscellaneous Professional Services	0	0	0	0	80	0	20	20	240	0	360
Other Professional Services	0	0	0	0	0	0	0	20	0	0	20
Public Administration	0	0	0	0	0	0	40	0	0	0	40

ARTISTS IN THE EXPERIENCED CIVILIAN LABOR FORCE BY OCCUPATION
AND DETAILED INDUSTRIAL CLASSIFICATION FOR VIRGINIA
AS A PERCENTAGE OF ALL ARTISTS IN THE WORK FORCE

	Actors/ Directors	Announ- cers	Archi- tects	Teachers	Authors	Dancers	Musician/ Design	Compos	Paint/ Sculpt	Photog	Artists NEC	TOTAL
Agriculture, Forestry, Fisheries and Mining	0.00	0.00	70.37	0.00	0.00	0.00	18.52	0.00	0.00	0.00	11.11	100.00
Construction	4.17	0.00	33.33	0.00	8.33	0.00	45.83	0.00	8.33	0.00	0.00	100.00
Manufacturing	0.60	0.60	2.99	0.60	2.99	0.00	53.29	0.00	25.15	12.57	1.20	100.00
UTILITIES (subtotal)	26.40	53.60	0.00	0.00	1.60	0.00	8.80	0.00	3.20	5.60	0.80	100.00
Transportation and Public Utilities	0.00	0.00	0.00	0.00	0.00	0.00	77.78	0.00	22.22	0.00	0.00	100.00
Radio and Television Broadcasting	29.20	58.41	0.00	0.00	0.88	0.00	2.65	0.00	1.77	6.19	0.88	100.00
Other Communications	0.00	33.33	0.00	0.00	33.33	0.00	33.33	0.00	0.00	0.00	0.00	100.00
Wholesale Trade	0.00	0.00	12.50	0.00	0.00	0.00	62.50	0.00	0.00	12.50	12.50	100.00
Retail Trade	0.00	3.00	1.50	0.00	1.00	1.00	79.00	3.00	7.00	0.50	4.00	100.00
Finance, Insurance, and Real Estate	0.00	0.00	25.00	0.00	0.00	0.00	12.50	0.00	25.00	25.00	12.50	100.00
BUSINESS AND REPAIR SERVICES (subtotal)	2.63	0.00	3.51	0.00	1.75	0.00	30.70	0.88	32.46	28.07	0.00	100.00
Advertising	0.00	0.00	0.00	0.00	5.88	0.00	58.82	0.00	29.41	5.88	0.00	100.00
Commercial R&D or Consulting	0.00	0.00	30.00	0.00	0.00	0.00	20.00	0.00	20.00	30.00	0.00	100.00
Business Services NEC	0.00	0.00	0.00	0.00	1.43	0.00	22.86	1.43	35.71	38.57	0.00	100.00
Other Business Services	17.65	0.00	5.88	0.00	0.00	0.00	41.16	0.00	29.41	5.88	0.00	100.00

ARTISTS IN THE EXPERIENCED CIVILIAN LABOR FORCE BY OCCUPATION
AND DETAILED INDUSTRIAL CLASSIFICATION FOR VIRGINIA
AS A PERCENTAGE OF ALL ARTISTS IN THE WORK FORCE

	Actors/ Directors	Announ- cers	Archi- tects	Teachers	Authors	Dancers	Musician/ Design	Compos	Paint/ Sculpt	Photog	Artists NEC	TOTAL
Personal Services	2.56	2.56	2.56	0.00	0.00	0.00	10.26	7.69	2.56	64.10	7.69	100.00
ENTERTAINMENT AND RECREA- TION SERVICES (subtotal)	17.24	2.59	0.00	0.00	0.00	5.17	5.17	55.17	0.00	2.59	12.07	100.00
Theater/Motion Pictures	18.89	1.11	0.00	0.00	0.00	4.44	2.22	67.78	0.00	1.11	4.44	100.00
Other Entertainment and Recreation	11.54	7.69	0.00	0.00	0.00	7.69	15.38	11.54	0.00	7.69	38.46	100.00
PROFESSIONAL AND RELATED SERVICES (subtotal)	0.94	0.31	24.21	8.81	12.58	0.00	10.69	16.04	23.58	1.89	0.94	100.00
Elementary & Secondary Schools	0.00	0.00	0.00	25.00	12.50	0.00	0.00	12.50	37.50	0.00	12.50	100.00
Colleges and Universities	0.00	0.00	0.00	68.42	0.00	0.00	2.33	0.00	21.05	5.26	2.63	100.00
Education Services NEC	0.00	0.00	0.00	0.00	0.00	0.00	0.00	0.00	100.00	0.00	0.00	100.00
Museums, Art Galleries, and Zoos	0.00	0.00	0.00	0.00	0.00	0.00	0.00	0.00	100.00	0.00	0.00	100.00
Religious Organizations	0.00	0.00	0.00	0.00	0.00	0.00	0.00	93.88	4.08	2.04	0.00	100.00
Nonprofit Organizations	7.14	7.14	7.14	0.00	7.14	0.00	28.57	7.14	35.71	0.00	0.00	100.00
Engineering and Architect- ural Services	0.00	0.00	74.26	0.00	0.00	0.00	23.76	0.00	0.99	0.99	0.00	100.00
Miscellaneous Professional Services	0.00	0.00	0.00	0.00	41.30	0.00	2.17	1.09	54.35	0.00	1.09	100.00
Other Professional Services	15.38	0.00	7.69	0.00	0.00	0.00	23.08	15.38	23.08	15.38	0.00	100.00
Public Administration	14.29	1.90	19.05	0.00	9.52	0.00	10.48	0.95	20.00	20.00	3.81	100.00

ARTISTS IN THE EXPERIENCED CIVILIAN LABOR FORCE BY OCCUPATION
AND DETAILED INDUSTRIAL CLASSIFICATION FOR VIRGINIA
WEIGHTED COUNTS OF ALL ARTISTS IN THE WORK FORCE

	Actors/ Directors	Announ- cers	Archi- tects	Teachers	Author's	Dancers	Musician/ Design Compos	Paint/ Sculpt	Photog	Artists NEC	TOTAL
Agriculture, Forestry, Fisheries and Mining	0	0	380	0	0	0	100	0	0	60	540
Construction	20	0	160	0	40	0	220	0	40	0	480
Manufacturing	20	20	100	20	100	0	1,780	0	840	420	3,340
UTILITIES (subtotal)	660	1,340	0	0	40	0	220	0	80	140	2,500
Transportation and Public Utilities	0	0	0	0	0	0	140	0	40	0	180
Radio and Television Broadcasting	660	1,320	0	0	20	0	60	0	40	140	2,260
Other Communications	0	20	0	0	20	0	20	0	0	0	60
Wholesale Trade	0	0	20	0	0	0	100	0	0	20	160
Retail Trade	0	120	60	0	40	40	3,160	120	280	20	4,000
Finance, Insurance, and Real Estate	0	0	40	0	0	0	20	0	40	40	160
BUSINESS AND REPAIR SERVICES (subtotal)	60	0	80	0	40	0	700	20	740	640	2,280
Advertising	0	0	0	0	20	0	200	0	100	20	340
Commercial R&D or Consulting	0	0	60	0	0	0	40	0	40	60	200
Business Services NEC	0	0	0	0	20	0	320	20	500	540	1,400
Other Business Services	60	0	20	0	0	0	140	0	100	20	340

ARTISTS IN THE EXPERIENCED CIVILIAN LABOR FORCE BY OCCUPATION
AND DETAILED INDUSTRIAL CLASSIFICATION FOR VIRGINIA
WEIGHTED COUNTS OF ALL ARTISTS IN THE WORK FORCE

	Actors/ Directors	Announ- cers	Archi- tects	Teachers	Authors	Dancers	Musican/ Design	Compos	Paint/ Sculpt	Photog	Artists NEC	TOTAL
Personal Services	20	20	20	0	0	0	80	60	20	500	60	780
ENTERTAINMENT AND RECREA- TION SERVICES (subtotal)	400	60	0	0	0	120	120	1,280	0	60	280	2,320
Theater/Motion Pictures	340	20	0	0	0	80	40	1,220	0	20	80	1,800
Other Entertainment and Recreation	60	40	0	0	0	40	80	60	0	40	200	520
PROFESSIONAL AND RELATED SERVICES (subtotal)	60	20	1,540	560	800	0	680	1,020	1,500	120	60	6,360
Elementary & Secondary Schools	0	0	0	40	20	0	0	20	60	0	20	160
Colleges and Universities	0	0	0	520	0	0	20	0	160	40	20	760
Education Services NEC	0	0	0	0	0	0	0	0	20	0	0	20
Museums, Art Galleries, and Zoos	0	0	0	0	0	0	0	0	40	0	0	40
Religious Organizations	0	0	0	0	0	0	0	920	40	20	0	980
Nonprofit Organizations	20	20	20	0	20	0	80	20	100	0	0	280
Engineering and Architect- ural Services	0	0	1,500	0	0	0	480	0	20	20	0	2,020
Miscellaneous Professional Services	0	0	0	0	760	0	40	20	1,000	0	20	1,840
Other Professional Services	40	0	20	0	0	0	60	40	60	40	0	260
Public Administration	300	40	400	0	200	0	220	20	420	420	80	2,100

504

505

ARTISTS IN THE EXPERIENCED CIVILIAN LABOR FORCE BY OCCUPATION
AND DETAILED INDUSTRIAL CLASSIFICATION FOR WASHINGTON
AS A PERCENTAGE OF ALL ARTISTS IN THE WORK FORCE

	Actors/ Directors	Announ- cers	Archi- tects	Teachers	Authors	Dancers	Musican/ De: ign Compos	Paint/ Sculpt	Photog	Artists NEC	TOTAL	
Agriculture, Forestry, Fishes and Mining	0.00	0.00	67.74	0.00	0.00	0.00	12.90	0.00	6.45	0.00	12.90	100.00
Construction	0.00	0.00	20.00	0.00	0.00	0.00	66.67	0.00	6.67	0.00	6.67	100.00
Manufacturing	0.62	0.00	3.73	0.00	1.24	0.00	49.69	0.62	35.40	7.45	1.24	100.00
UTILITIES (subtotal)	27.17	45.65	1.09	0.00	0.00	0.00	10.87	2.17	3.26	9.78	0.00	100.00
Transportaton and Public Utilities	0.00	0.00	11.11	0.00	0.00	0.00	44.44	0.00	11.11	33.33	0.00	100.00
Radio and Television Broadcasting	32.00	56.00	0.00	0.00	0.00	0.00	1.33	1.33	1.33	8.00	0.00	100.00
Other Communications	12.50	0.00	0.00	0.00	0.00	0.00	62.50	12.50	12.50	0.00	0.00	100.00
Wholesale Trade	0.00	0.00	0.00	0.00	0.00	0.00	56.25	0.00	37.50	6.25	0.00	100.00
Retail Trade	0.58	0.58	1.74	0.58	0.58	1.74	77.33	9.88	5.81	1.16	0.00	100.00
Finance, Insurance, and Real Estate	0.00	0.00	77.78	0.00	0.00	0.00	11.11	0.00	0.00	11.11	0.00	100.00
BUSINESS AND REPAIR SERVICES (subtotal)	0.00	0.00	0.00	0.00	0.85	0.00	44.92	0.85	35.59	17.80	0.00	100.00
Advertising	0.00	0.00	0.00	0.00	0.00	0.00	41.18	0.00	58.82	0.00	0.00	100.00
Commercial R&D or Consulting	0.00	0.00	0.00	0.00	0.00	0.00	57.14	0.00	28.57	14.29	0.00	100.00
Business Services NEC	0.00	0.00	0.00	0.00	1.11	0.00	44.44	1.11	31.11	22.22	0.00	100.00
Other Business Services	0.00	0.00	0.00	0.00	0.00	0.00	50.00	0.00	50.00	0.00	0.00	100.00

ARTISTS IN THE EXPERIENCED CIVILIAN LABOR FORCE BY OCCUPATION
AND DETAILED INDUSTRIAL CLASSIFICATION FOR WASHINGTON
AS A PERCENTAGE OF ALL ARTISTS IN THE WORK FORCE

	Actors/ Directors	Announ- cers	Archi- tects	Teachers	Authors	Dancers	Musican/ Design Compos	Paint/ Sculpt	Photog	Artists NEC	TOTAL	
Personal Services	0.00	2.63	0.00	0.00	0.00	0.00	5.26	0.00	0.00	89.47	2.63	100.00
ENTERTAINMENT AND RECREA- TION SERVICES (subtotal)	13.86	1.20	0.00	0.00	0.00	4.82	1.81	64.46	0.00	0.60	13.25	100.00
Theater/Motion Pictures	15.44	1.34	0.00	0.00	0.00	2.68	2.01	69.13	0.00	0.67	8.72	100.00
Other Entertainment and Recreation	0.00	0.00	0.00	0.00	0.00	23.53	0.00	23.53	0.00	0.00	52.94	100.00
PROFESSIONAL AND RELATED SERVICES (subtotal)	0.30	0.30	35.71	7.44	10.12	0.00	12.80	9.82	18.45	2.98	2.08	100.00
Elementary & Secondary Schools	0.00	0.00	0.00	0.00	0.00	0.00	0.00	50.00	0.00	0.00	50.00	100.00
Colleges and Universities	2.00	2.00	8.00	50.00	2.00	0.00	12.00	2.00	6.00	10.00	6.00	100.00
Education Services NEC	0.00	0.00	0.00	0.00	0.00	0.00	0.00	0.00	50.00	0.00	50.00	100.00
Museums, Art Galleries, and Zoos	0.00	0.00	0.00	0.00	0.00	0.00	100.00	0.00	0.00	0.00	0.00	100.00
Religious Organizations	0.00	0.00	0.00	0.00	0.00	0.00	0.00	96.15	0.00	0.00	3.85	100.00
Nonprofit Organizations	0.00	0.00	14.29	0.00	0.00	0.00	28.57	42.86	14.29	0.00	0.00	100.00
Engineering and Architect- ural Services	0.00	0.00	78.62	0.00	0.00	0.00	20.00	0.00	1.38	0.00	0.00	100.00
Miscellaneous Professional Services	0.00	0.00	0.00	0.00	35.48	0.00	2.15	2.15	58.06	2.15	0.00	100.00
Other Professional Services	0.00	0.00	14.29	0.00	0.00	0.00	0.00	14.29	14.29	42.86	14.29	100.00
Public Administration	0.00	0.00	33.33	0.00	4.17	0.00	20.83	12.50	25.00	4.17	0.00	100.00

ARTISTS IN THE EXPERIENCED CIVILIAN LABOR FORCE BY OCCUPATION
AND DETAILED INDUSTRIAL CLASSIFICATION FOR WASHINGTON
WEIGHTED COUNTS OF ALL ARTISTS IN THE WORK FORCE

	Actors/ Directors	Announ- cers	Archi- tects	Teacher	Authors	Dancers	Musican/ Design Compos	Paint/ Sculpt	Photog	Artists NEC	TOTAL	
Agriculture, Forestry, Fisheries and Mining	0	0	420	0	0	0	80	0	40	0	80	620
Construction	0	0	60	0	0	0	200	0	20	0	20	300
Manufacturing	20	0	120	0	40	0	1,600	20	1,140	240	40	3,220
UTILITIES (subtotal)	500	840	20	0	0	0	200	40	60	180	0	1,840
Transportation and Public Utilities	0	0	20	0	0	0	80	0	20	60	0	180
Radio and Television Broadcasting	480	840	0	0	0	0	20	20	20	120	0	1,500
Other Communications	20	0	0	0	0	0	100	20	20	0	0	160
Wholesale Trade	0	0	0	0	0	0	180	0	120	20	0	320
Retail Trade	20	20	60	20	20	60	2,660	340	200	40	0	3,440
Finance, Insurance, and Real Estate	0	0	140	0	0	0	20	0	0	20	0	180
BUSINESS AND REPAIR SERVICES (subtotal)	0	0	0	0	20	0	1,060	20	840	420	0	2,360
Advertising	0	0	0	0	0	0	140	0	200	0	0	340
Commercial R&D or Consulting	0	0	0	0	0	0	80	0	40	20	0	140
Business Services N.C.	0	0	0	0	20	0	800	20	560	400	0	1,800
Other Business Services	0	0	0	0	0	0	40	0	40	0	0	80

ARTISTS IN THE EXPERIENCED CIVILIAN LABOR FORCE BY OCCUPATION
AND DETAILED INDUSTRIAL CLASSIFICATION FOR WASHINGTON
WEIGHTED COUNTS OF ALL ARTISTS IN THE WORK FORCE

	Actors/ Directors	Announ- cers	Archi- tects	Teachers	Authors	Dancers	Musican/ Design Compos	Paint/ Sculpt	Photog	Artists NEC	TOTAL	
Personal Services	0	20	0	0	0	0	40	0	0	680	20	760
ENTERTAINMENT AND RECREA- TION SERVICES (subtotal)	460	40	0	0	0	160	60	2,140	0	20	440	3,320
Theater/Motion Pictures	460	40	0	0	0	80	60	2,060	0	20	260	2,980
Other Entertainment and Recreation	0	0	0	0	0	80	0	80	0	0	180	340
PROFESSIONAL AND RELATED SERVICES (subtotal)	20	20	2,400	500	680	0	860	630	1,240	200	140	6,720
Elementary & Secondary Schools	0	0	0	0	0	0	0	20	0	0	20	40
Colleges and Universities	20	20	80	500	20	0	20	20	60	100	60	1,000
Education Services NEC	0	0	0	0	0	0	0	0	20	0	20	40
Museums, Art Galleries, and Zoos	0	0	0	0	0	0	80	0	0	0	0	80
Religious Organizations	0	0	0	0	0	0	0	500	0	0	20	520
Nonprofit Organizations	0	0	20	0	0	0	40	60	20	0	0	140
Engineering and Architect- ural Services	0	0	2,280	0	0	0	580	0	40	0	0	2,900
Miscellaneous Professional Services	0	0	0	0	660	0	40	40	1,080	40	0	1,860
Other Professional Services	0	0	20	0	0	0	0	20	20	60	20	140
Public Administration	0	0	160	0	20	0	100	60	120	20	0	480

ARTISTS IN THE EXPERIENCED CIVILIAN LABOR FORCE BY OCCUPATION
AND DETAILED INDUSTRIAL CLASSIFICATION FOR WEST VIRGINIA
AS A PERCENTAGE OF ALL ARTISTS IN THE WORK FORCE

	Actors/ Directors	Announ- cers	Archi- tects	Teachers	Authors	Dancers	Design	Musican/ Compos	Paint/ Sculpt	Photog	Artists NEC	TOTAL
Agriculture, Forestry, Fisheries and Mining	0.00	0.00	20.00	0.00	0.00	0.00	20.00	0.00	20.00	20.00	20.00	100.00
Construction	0.00	0.00	0.00	0.00	0.00	0.00	60.00	0.00	20.00	20.00	0.00	100.00
Manufacturing	0.00	0.00	0.00	0.00	0.00	0.00	55.56	0.00	27.78	16.67	0.00	100.00
UTILITIES (subtotal)	21.21	63.64	0.00	0.00	0.00	0.00	6.06	0.00	3.03	6.06	0.00	100.00
Transportation and Public Utilities	0.00	0.00	0.00	0.00	0.00	0.00	50.00	0.00	50.00	0.00	0.00	100.00
Radio and Television Broadcasting	23.33	70.00	0.00	0.00	0.00	0.00	0.00	0.00	0.00	6.67	0.00	100.00
Other Communications	0.00	0.00	0.00	0.00	0.00	0.00	100.00	0.00	0.00	0.00	0.00	100.00
Wholesale Trade	0.00	0.00	0.00	0.00	0.00	0.00	100.00	0.00	0.00	0.00	0.00	100.00
Retail Trade	0.00	3.03	0.00	0.00	0.00	1.52	86.36	4.55	3.03	0.00	1.52	100.00
Finance, Insurance, and Real Estate	0.00	0.00	0.00	0.00	0.00	0.00	0.00	0.00	100.00	0.00	0.00	100.00
BUSINESS AND REPAIR SERVICES (subtotal)	0.00	0.00	0.00	0.00	0.00	0.00	18.18	9.09	54.55	18.18	0.00	100.00
Advertising	0.00	0.00	0.00	0.00	0.00	0.00	0.00	0.00	100.00	0.00	0.00	100.00
Commercial R&D or Consulting	0.00	0.00	0.00	0.00	0.00	0.00	0.00	0.00	0.00	0.00	0.00	0.00
Business Services NEC	0.00	0.00	0.00	0.00	0.00	0.00	20.00	10.00	50.00	20.00	0.00	100.00
Other Business Services	0.00	0.00	0.00	0.00	0.00	0.00	0.00	0.00	0.00	0.00	0.00	0.00

ARTISTS IN THE EXPERIENCED CIVILIAN LABOR FORCE BY OCCUPATION
AND DETAILED INDUSTRIAL CLASSIFICATION FOR WEST VIRGINIA
AS A PERCENTAGE OF ALL ARTISTS IN THE WORK FORCE

	Actors/ Directors	Announ- cers	Archi- tects	Teachers	Authors	Dancers	Musican/ Design Compos	Paint/ Sculpt	Photog	Artists NEC	TOTAL	
Personal Services	9.09	0.00	0.00	0.00	0.00	0.00	0.00	18.18	0.00	54.55	18.18	100.00
ENTERTAINMENT AND RECREA- TION SERVICES (subtotal)	9.09	0.00	4.55	4.55	0.00	4.55	0.00	50.00	0.00	0.00	27.27	100.00
Theater/Motion Pictures	14.29	0.00	0.00	0.00	0.00	0.00	0.00	78.57	0.00	0.00	7.14	100.00
Other Entertainment and Recreation	0.00	0.00	12.50	12.50	0.00	12.50	0.00	0.00	0.00	0.00	62.50	100.00
PROFESSIONAL AND RELATED SERVICES (subtotal)	0.00	0.00	19.05	21.43	4.76	0.00	11.90	19.05	16.67	7.14	0.00	100.00
Elementary & Secondary Schools	0.00	0.00	0.00	100.00	0.00	0.00	0.00	0.00	0.00	0.00	0.00	100.00
Colleges and Universities	0.00	0.00	0.00	61.54	0.00	0.00	7.69	0.00	7.69	23.05	0.00	100.00
Education Services NEC	0.00	0.00	0.00	0.00	0.00	0.00	0.00	0.00	0.00	0.00	0.00	0.00
Museums, Art Galleries, and Zoos	0.00	0.00	0.00	0.00	0.00	0.00	0.00	0.00	100.00	0.00	0.00	100.00
Religious Organizations	0.00	0.00	0.00	0.00	0.00	0.00	0.00	100.00	0.00	0.00	0.00	100.00
Nonprofit Organizations	0.00	0.00	0.00	0.00	0.00	0.00	0.00	0.00	0.00	0.00	0.00	0.00
Engineering and Architect- ural Services	0.00	0.00	66.67	0.00	0.00	0.00	33.33	0.00	0.00	0.00	0.00	100.00
Miscellaneous Professional Services	0.00	0.00	0.00	0.00	28.57	0.00	0.00	0.00	71.43	0.00	0.00	100.00
Other Professional Services	0.00	0.00	0.00	0.00	0.00	0.00	0.00	0.00	0.00	0.00	0.00	0.00
Public Administration	0.00	0.00	0.00	0.00	20.00	0.00	0.00	0.00	40.00	40.00	0.00	100.00

ARTISTS IN THE EXPERIENCED CIVILIAN LABOR FORCE BY OCCUPATION
AND DETAILED INDUSTRIAL CLASSIFICATION FOR WEST VIRGINIA
WEIGHTED COUNTS OF ALL ARTISTS IN THE WORK FORCE

	Actors/ Directors	Announ- cers	Archi- tects	Teachers	Authors	Dancers	Musican/ Design Compos	Paint/ Sculpt	Photog	Artists NEC	TOTAL
Agriculture, Forestry, Fisheries and Mining	0	0	20	0	0	0	20	0	20	20	100
Construction	0	0	0	0	0	0	60	0	20	20	100
Manufacturing	0	0	0	0	0	0	200	0	100	60	360
UTILITIES (subtotal)	140	420	0	0	0	0	40	0	20	40	660
Transportation and Public Utilities	0	0	0	0	0	0	20	0	20	0	40
Radio and Television Broadcasting	140	420	0	0	0	0	0	0	40	0	600
Other Communications	0	0	0	0	0	0	20	0	0	0	20
Wholesale Trade	0	0	0	0	0	0	40	0	0	0	40
Retail Trade	0	40	0	0	0	20	1,140	60	40	20	1,320
Finance, Insurance, and Real Estate	0	0	0	0	0	0	0	0	20	0	20
BUSINESS AND REPAIR SERVICES (subtotal)	0	0	0	0	0	0	40	20	120	40	220
Advertising	0	0	0	0	0	0	0	0	20	0	20
Commercial R&D or Consulting	0	0	0	0	0	0	0	0	0	0	0
Business Services NEC	0	0	0	0	0	0	40	20	100	40	200
Other Business Services	0	0	0	0	0	0	0	0	0	0	0

ARTISTS IN THE EXPERIENCED CIVILIAN LABDR FDRCE BY OCCUPATION
AND DETAILED INDUSTRIAL CLASSIFICATION FOR WEST VIRGINIA
WEIGHTED CDUNTS OF ALL ARTISTS IN THE WORK FORCE

	Actors/ Directors	Announ- cers	Archi- tects	Teachers	Authors	Dancers	Musican/ Design Compos	Paint/ Sculpt	Photog	Artists NEC	TOTAL	
Personal Services	20	0	0	0	0	0	0	40	0	120	40	220
ENTERTAINMENT AND RECREA- TION SERVICES (subtotal)	40	0	20	20	0	20	0	220	0	0	120	440
Theater/Motion Pictures	40	0	0	0	0	0	0	220	0	0	20	280
Other Entertainment and Recreation	0	0	20	20	0	20	0	0	0	0	100	160
PROFESSIONAL AND RELATED SERVICES (subtotal)	0	0	160	180	40	0	100	160	140	60	0	840
Elementary & Secondary Schools	0	0	0	20	0	0	0	0	0	0	0	20
Colleges and Universitie	0	0	0	130	0	0	20	0	20	60	0	260
Education Services NEC	0	0	0	0	0	0	0	0	0	0	0	0
Museums, Art Galleries, and Zoos	0	0	0	0	0	0	0	0	20	0	0	20
Religious Organizations	0	0	0	0	0	0	0	160	0	0	0	160
Nonprofit Organizations	0	0	0	0	0	0	0	0	0	0	0	0
Engineering and Architect- ural Services	0	0	160	0	0	0	80	0	0	0	0	240
Miscellaneous Professional Services	0	0	0	0	40	0	0	0	100	0	0	140
Other Professional Services	0	0	0	0	0	0	0	0	0	0	0	0
Public Administration	0	0	0	0	20	0	0	0	40	40	0	100

ARTISTS IN THE EXPERIENCED CIVILIAN LABOR FORCE BY OCCUPATION
AND DETAILED INDUSTRIAL CLASSIFICATION FOR WISCONSIN
AS A PERCENTAGE OF ALL ARTISTS IN THE WORK FORCE

	Actors/ Directors	Announ- cers	Archi- tects	Teachers	Authors	Dancers	Musican/ Design Compos	Paint/ Sculpt	Photog	Artists NEC	TOTAL	
Agriculture, Forestry, Fisheries and Mining	0.00	0.00	63.16	0.00	0.00	0.00	21.05	0.00	0.00	0.00	15.79	100.00
Construction	0.00	0.00	17.65	0.00	0.00	0.00	82.35	0.00	0.00	0.00	0.00	100.00
Manufacturing	1.25	0.00	1.25	0.00	2.50	0.63	52.50	0.63	28.75	8.75	3.75	100.00
UTILITIES (subtotal)	16.87	60.24	0.00	0.00	0.00	0.00	3.61	1.20	2.41	14.46	1.20	100.00
Transportation and Public Utilities	0.00	0.00	0.00	0.00	0.00	0.00	100.00	0.00	0.00	0.00	0.00	100.00
Radio and Television Broadcasting	17.28	61.73	0.00	0.00	0.00	0.00	1.23	1.23	2.47	14.81	1.23	100.00
Other Communications	0.00	0.00	0.00	0.00	0.00	0.00	0.00	0.00	0.00	0.00	0.00	0.00
Wholesale Trade	0.00	0.00	9.09	0.00	0.00	0.00	81.82	0.00	9.09	0.00	0.00	100.00
Retail Trade	0.00	2.29	3.43	0.00	0.00	1.14	78.86	6.86	1.71	1.14	4.57	100.00
Finance, Insurance, and Real Estate	0.00	0.00	28.57	0.00	0.00	0.00	28.57	0.00	21.43	21.43	0.00	100.00
BUSINESS AND REPAIR SERVICES (subtotal)	1.25	0.00	0.00	0.00	0.00	0.00	27.50	0.00	46.25	23.75	1.25	100.00
Advertising	5.00	0.00	0.00	0.00	0.00	0.00	20.00	0.00	70.00	0.00	5.00	100.00
Commercial R&D or Consulting	0.00	0.00	0.00	0.00	0.00	0.00	50.00	0.00	50.00	0.00	0.00	100.00
Business Services NEC	0.00	0.00	0.00	0.00	0.00	0.00	29.82	0.00	36.84	33.33	0.00	100.00
Other Business Services	0.00	0.00	0.00	0.00	0.00	0.00	0.00	0.00	100.00	0.00	0.00	100.00

ARTISTS IN THE EXPERIENCED CIVILIAN LABOR FORCE BY OCCUPATION
AND DETAILED INDUSTRIAL CLASSIFICATION FOR WISCONSIN
AS A PERCENTAGE OF ALL ARTISTS IN THE WORK FORCE

	Actors/ Directors	Announ- cers	Archi- tects	Teachers	Authors	Dancers	Musican/ Design	Compos	Paint/ Sculpt	Photog	Artists NEC	TOTAL
Personal Services	0.00	0.00	0.00	0.00	0.00	0.00	0.00	5.00	0.00	90.00	5.00	100.00
ENTERTAINMENT AND RECREA- TION SERVICES (subtotal)	11.01	1.83	0.00	0.00	0.00	6.42	2.75	63.30	0.00	0.92	13.76	100.00
Theater/Motion Pictures	11.70	1.06	0.00	0.00	0.00	6.38	2.13	68.09	0.00	1.05	9.57	100.00
Other Entertainment and Recreation	6.67	6.67	0.00	0.00	0.00	6.67	6.67	33.33	0.00	0.00	40.00	100.00
PROFESSIONAL AND RELATED SERVICES (subtotal)	0.80	0.40	17.27	17.27	10.04	0.00	12.05	18.88	14.86	1.61	6.83	100.00
Elementary & Secondary Schools	16.67	0.00	0.00	0.00	16.67	0.00	16.67	33.33	16.67	0.00	0.00	100.00
Colleges and Universities	1.33	1.33	0.00	57.33	4.00	0.00	5.33	2.67	8.00	4.00	16.00	100.00
Education Services NEC	0.00	0.00	0.00	0.00	0.00	0.00	0.00	66.67	33.33	0.00	0.00	100.00
Museums, Art Galleries, and Zoos	0.00	0.00	0.00	0.00	0.00	0.00	50.00	0.00	50.00	0.00	0.00	100.00
Religious Organizations	0.00	0.00	2.44	0.00	2.44	0.00	0.00	92.68	2.44	0.00	0.00	100.00
Nonprofit Organizations	0.00	0.00	0.00	0.00	25.00	0.00	0.00	50.00	0.00	0.00	25.00	100.00
Engineering and Architect- ural Services	0.00	0.00	64.62	0.00	0.00	0.00	32.31	0.00	1.54	0.00	1.54	100.00
Miscellaneous Professional Services	0.00	0.00	0.00	0.00	42.86	0.00	2.38	0.00	54.76	0.00	0.00	100.00
Other Professional Services	0.00	0.00	0.00	0.00	11.11	0.00	11.11	11.11	22.22	11.11	33.33	100.00
Public Administration	0.00	0.00	20.00	0.00	0.00	0.00	40.00	6.67	13.33	20.00	0.00	100.00

ARTISTS IN THE EXPERIENCED CIVILIAN LABOR FORCE BY OCCUPATION
AND DETAILED INDUSTRIAL CLASSIFICATION FOR WISCONSIN
WEIGHTED COUNTS OF ALL ARTISTS IN THE WORK FORCE

	Actors/ Directors	Announ- cers	Archi- tects	Teachers	Authors	Dancers	Musician/ Design Compos	Paint/ Sculpt	Photog	Artists NEC	TOTAL
Agriculture, Forestry, Fisheries and Mining	0	0	240	0	0	0	80	0	0	60	380
Construction	0	0	60	0	0	0	280	0	0	0	340
Manufacturing	40	0	40	0	80	20	1,680	20	920	280	3,200
UTILITIES (subtotal)	280	1,000	0	0	0	0	60	20	40	240	1,660
Transportation and Public Utilities	0	0	0	0	0	0	40	0	0	0	40
Radio and Television Broadcasting	280	1,000	0	0	0	0	20	20	40	240	1,620
Other Communications	0	0	0	0	0	0	0	0	0	0	0
Wholesale Trade	0	0	20	0	0	0	180	0	20	0	220
Retail Trade	0	80	120	0	0	40	2,760	240	60	40	3,500
Finance, Insurance, and Real Estate	0	0	80	0	0	0	80	0	60	60	280
BUSINESS AND REPAIR SERVICES (subtotal)	20	0	0	0	0	0	440	0	740	380	1,600
Advertising	20	0	0	0	0	0	80	0	280	0	400
Commercial R&D or Consulting	0	0	0	0	0	0	20	0	20	0	40
Business Services NEC	0	0	0	0	0	0	340	0	420	380	1,140
Other Business Services	0	0	0	0	0	0	0	0	20	0	20

ARTISTS IN THE EXPERIENCED CIVILIAN LABOR FORCE BY OCCUPATION
AND DETAILED INDUSTRIAL CLASSIFICATION FOR WISCONSIN
WEIGHTED COUNTS OF ALL ARTISTS IN THE WORK FORCE

	Actors/ Directors	Announ- cers	Archi- tects	Teachers	Authors	Dancers	Design	Musican/ Compos	Paint/ Sculpt	Photog	Artists NEC	TOTAL
Personal Services	0	0	0	0	0	0	0	20	0	360	20	400
ENTERTAINMENT AND RECREA- TION SERVICES (subtotal)	240	40	0	0	0	140	60	1,380	0	20	300	2,180
Theater/Motion Pictures	220	20	0	0	0	120	40	1,280	0	20	180	1,880
Other Entertainment and Recreation	20	20	0	0	0	20	20	100	0	0	120	300
PROFESSIONAL AND RELATED SERVICES (subtotal)	40	20	860	860	500	0	600	940	740	80	340	4,980
Elementary & Secondary Schools	20	0	0	0	20	0	20	40	20	0	0	120
Colleges and Universities	20	20	0	860	60	0	80	40	120	60	240	1,500
Education Services NEC	0	0	0	0	0	0	0	40	20	0	0	60
Museums, Art Galleries, and Zoos	0	0	0	0	0	0	40	0	40	0	0	80
Religious Organizations	0	0	20	0	20	0	0	760	20	0	0	820
Nonprofit Organizations	0	0	0	0	20	0	0	40	0	0	20	80
Engineering and Architect- ural Services	0	0	840	0	0	0	420	0	20	0	20	1,300
Miscellaneous Professional Services	0	0	0	0	360	0	20	0	460	0	0	840
Other Professional Services	0	0	0	0	20	0	20	20	40	20	60	180
Public Administration	0	0	60	0	0	0	120	20	40	60	0	300

ARTISTS IN THE EXPERIENCED CIVILIAN LABOR FORCE BY OCCUPATION
AND DETAILED INDUSTRIAL CLASSIFICATION FOR WYOMING
AS A PERCENTAGE OF ALL ARTISTS IN THE WORK FORCE

	Actors/ Directors	Announ- cers	Archi- tects	Teachers	Authors	Dancers	Musician/ Design	Compos	Paint/ Sculpt	Photog	Artists NEC	TOTAL
Agriculture, Forestry, Fisheries and Mining	0.00	0.00	0.00	0.00	0.00	0.00	0.00	0.00	0.00	100.00	0.00	100.00
Construction	0.00	0.00	0.00	0.00	0.00	0.00	100.00	0.00	0.00	0.00	0.00	100.00
Manufacturing	0.00	0.00	0.00	0.00	0.00	0.00	0.00	0.00	50.00	50.00	0.00	100.00
UTILITIES (subtotal)	10.00	60.00	10.00	0.00	0.00	0.00	0.00	0.00	0.00	20.00	0.00	100.00
Transportation and Public Utilities	0.00	0.00	0.00	0.00	0.00	0.00	0.00	0.00	0.00	0.00	0.00	0.00
Radio and Television Broadcasting	11.11	66.67	0.00	0.00	0.00	0.00	0.00	0.00	0.00	22.22	0.00	100.00
Other Communications	0.00	0.00	100.00	0.00	0.00	0.00	0.00	0.00	0.00	0.00	0.00	100.00
Wholesale Trade	0.00	0.00	0.00	0.00	0.00	0.00	0.00	0.00	0.00	0.00	0.00	0.00
Retail Trade	0.00	0.00	0.00	0.00	0.00	0.00	94.12	5.88	0.00	0.00	0.00	100.00
Finance, Insurance, and Real Estate	0.00	0.00	0.00	0.00	0.00	0.00	0.00	0.00	0.00	0.00	0.00	0.00
BUSINESS AND REPAIR SERVICES (subtotal)	0.00	0.00	0.00	0.00	0.00	0.00	20.00	0.00	20.00	60.00	0.00	100.00
Advertising	0.00	0.00	0.00	0.00	0.00	0.00	100.00	0.00	0.00	0.00	0.00	100.00
Commercial R&D or Consulting	0.00	0.00	0.00	0.00	0.00	0.00	0.00	0.00	0.00	100.00	0.00	100.00
Business Services NEC	0.00	0.00	0.00	0.00	0.00	0.00	12.50	0.00	25.00	62.50	0.00	100.00
Other Business Services	0.00	0.00	0.00	0.00	0.00	0.00	0.00	0.00	0.00	0.00	0.00	0.00

ARTISTS IN THE EXPERIENCED CIVILIAN LABOR FORCE BY OCCUPATION
AND DETAILED INDUSTRIAL CLASSIFICATION FOR WYOMING
AS A PERCENTAGE OF ALL ARTISTS IN THE WORK FORCE

	Actors/ Directors	Announ- cers	Archi- tects	Teachers	Authors	Dancers	Musican/ Design Compos	Paint/ Sculpt	Photog	Artists NEC	TOTAL	
Personal Services	0.00	0.00	0.00	0.00	0.00	0.00	0.00	0.00	100.00	0.00	100.00	
ENTERTAINMENT AND RECREA- TION SERVICES (subtotal)	12.50	0.00	0.00	0.00	0.00	0.00	0.00	62.50	0.00	0.00	25.00	100.00
Theater/Motion Pictures	16.67	0.00	0.00	0.00	0.00	0.00	0.00	83.33	0.00	0.00	0.00	100.00
Other Entertainment and Recreation	0.00	0.00	0.00	0.00	0.00	0.00	0.00	0.00	0.00	0.00	100.00	100.00
PROFESSIONAL AND RELATED SERVICES (subtotal)	0.00	0.00	23.81	28.57	19.05	0.00	4.76	0.00	14.29	4.76	4.76	100.00
Elementary & Secondary Schools	0.00	0.00	0.00	0.00	0.00	0.00	0.00	0.00	0.00	0.00	0.00	0.00
Colleges and Universities	0.00	0.00	0.00	75.00	0.00	0.00	0.00	0.00	12.50	12.50	0.00	100.00
Education Services NEC	0.00	0.00	0.00	0.00	0.00	0.00	0.00	0.00	0.00	0.00	0.00	0.00
Museums, Art Galleries, and Zoos	0.00	0.00	0.00	0.00	0.00	0.00	0.00	0.00	0.00	0.00	0.00	0.00
Religious Organizations	0.00	0.00	0.00	0.00	0.00	0.00	0.00	0.00	0.00	0.00	0.00	0.00
Nonprofit Organizations	0.00	0.00	0.00	0.00	0.00	0.00	0.00	0.00	0.00	0.00	0.00	0.00
Engineering and Architect- ural Services	0.00	0.00	71.43	0.00	14.29	0.00	14.29	0.00	0.00	0.00	0.00	100.00
Miscellaneous Professional Services	0.00	0.00	0.00	0.00	50.00	0.00	0.00	0.00	33.33	0.00	16.67	100.00
Other Professional Services	0.00	0.00	0.00	0.00	0.00	0.00	0.00	0.00	0.00	0.00	0.00	0.00
Public Administration	0.00	0.00	50.00	0.00	0.00	0.00	50.00	0.00	0.00	0.00	0.00	100.00

ARTISTS IN THE EXPERIENCED CIVILIAN LABOR FORCE BY OCCUPATION
AND DETAILED INDUSTRIAL CLASSIFICATION FOR WYOMING
WEIGHTED COUNTS OF ALL ARTISTS IN THE WORK FORCE

	Actors/ Directors	Announ- cers	Archi- tects	Teachers	Authors	Dancers	Musician/ Design Compos	Paint/ Script	Photog	Artists NEC	TOTAL
Agriculture, Forestry, Fisheries and Mining	0	0	0	0	0	0	0	0	20	0	20
Construction	0	0	0	0	0	0	20	0	0	0	20
Manufacturing	0	0	0	0	0	0	0	20	20	0	40
UTILITIES (subtotal)	20	120	20	0	0	0	0	0	40	0	200
Transportation and Public Utilities	0	0	0	0	0	0	0	0	0	0	0
Radio and Television Broadcasting	20	120	0	0	0	0	0	0	40	0	180
Other Communications	0	0	20	0	0	0	0	0	0	0	20
Wholesale Trade	0	0	0	0	0	0	0	0	0	0	0
Retail Trade	0	0	0	0	0	0	320	20	0	0	340
Finance, Insurance, and Real Estate	0	0	0	0	0	0	0	0	0	0	0
BUSINESS AND REPAIR SERVICES (subtotal)	0	0	0	0	0	0	40	0	40	120	200
Advertising	0	0	0	0	0	0	20	0	0	0	20
Commercial R&D or Consulting	0	0	0	0	0	0	0	0	20	0	20
Business Services NEC	0	0	0	0	0	0	20	0	40	100	160
Other Business Services	0	0	0	0	0	0	0	0	0	0	0

ARTISTS IN THE EXPERIENCED CIVILIAN LABOR FORCE BY OCCUPATION
AND DETAILED INDUSTRIAL CLASSIFICATION FOR WYOMING
WEIGHTED COUNTS OF ALL ARTISTS IN THE WORK FORCE

	Actors/ Directors	Announ- cers	Archi- tects	Teachers	Authors	Dancers	Musican/ Design Compos	Paint/ Sculpt	Photog	Artists NEC	TOTAL
Personal Services	0	0	0	0	0	0	0	0	40	0	40
ENTERTAINMENT AND RECREA- TION SERVICES (subtotal)	20	0	0	0	0	0	0	100	0	40	160
Theater/Motion Pictures	20	0	0	0	0	0	0	100	0	0	120
Other Entertainment and Recreation	0	0	0	0	0	0	0	0	0	40	40
PROFESSIONAL AND RELATED SERVICES (subtotal)	0	0	100	120	80	0	20	0	60	20	420
Elementary & Secondary Schools	0	0	0	0	0	0	0	0	0	0	0
Colleges and Universities	0	0	0	120	0	0	0	0	20	20	160
Education Services NEC	0	0	0	0	0	0	0	0	0	0	0
Museums, Art Galleries, and Zoos	0	0	0	0	0	0	0	0	0	0	0
Religious Organizations	0	0	0	0	0	0	0	0	0	0	0
Nonprofit Organizations	0	0	0	0	0	0	0	0	0	0	0
Engineering and Architect- ural Services	0	0	100	0	20	0	20	0	0	0	140
Miscellaneous Professional Services	0	0	0	0	60	0	0	40	0	20	120
Other Professional Services	0	0	0	0	0	0	0	0	0	0	0
Public Administration	0	0	20	0	0	0	20	0	0	0	40

Appendix E:

ARTIST OCCUPATIONS AND INDUSTRIAL CLASSIFICATIONS FOR SMSA'S

ARTISTS IN THE EXPERIENCED CIVILIAN LABOR FORCE BY OCCUPATION
AND DETAILED INDUSTRIAL CLASSIFICATION FOR ANAHEIM/SANTA ANA/G GROVE
AS A PERCENTAGE OF ALL ARTISTS IN THE WORK FORCE

	Actors/ Directors	Announ- cers	Archi- tects	Teachers	Authors	Dancers	Design	Musican/ Compos	Paint/ Sculpt	Photog	Artists NEC	TOTAL
Agriculture, Forestry, Fisheries and Mining	0.00	0.00	83.33	0.00	0.00	0.00	16.67	0.00	0.00	0.00	0.00	100.00
Construction	0.00	0.00	25.00	0.00	0.00	0.00	75.00	0.00	0.00	0.00	0.00	100.00
Manufacturing	3.70	0.00	3.70	0.00	0.00	0.00	51.85	0.00	29.63	0.00	11.11	100.00
UTILITIES (subtotal)	16.67	16.67	0.00	0.00	16.67	0.00	16.67	0.00	0.00	33.33	0.00	100.00
Transportation and Public Utilities	0.00	0.00	0.00	0.00	0.00	0.00	0.00	0.00	0.00	100.00	0.00	100.00
Radio and Television Broadcasting	20.00	20.00	0.00	0.00	20.00	0.00	20.00	0.00	0.00	20.00	0.00	100.00
Other Communications	0.00	0.00	0.00	0.00	0.00	0.00	0.00	0.00	0.00	0.00	0.00	0.00
Wholesale Trade	0.00	0.00	100.00	0.00	0.00	0.00	0.00	0.00	0.00	0.00	0.00	100.00
Retail Trade	0.00	0.00	0.00	0.00	0.00	0.00	69.57	21.74	4.35	0.00	4.35	100.00
Finance, Insurance, and Real Estate	0.00	0.00	100.00	0.00	0.00	0.00	0.00	0.00	0.00	0.00	0.00	100.00
BUSINESS AND REPAIR SERVICES (subtotal)	0.00	0.00	0.00	0.00	4.17	0.00	54.17	0.00	16.67	16.67	8.33	100.00
Advertising	0.00	0.00	0.00	0.00	0.00	0.00	75.00	0.00	0.00	0.00	25.00	100.00
Commercial R&D or Consulting	0.00	0.00	0.00	0.00	33.33	0.00	66.67	0.00	0.00	0.00	0.00	100.00
Business Services NEC	0.00	0.00	0.00	0.00	0.00	0.00	50.00	0.00	25.00	25.00	0.00	100.00
Other Business Services	0.00	0.00	0.00	0.00	0.00	0.00	0.00	0.00	0.00	0.00	100.00	100.00

540

ARTISTS IN THE EXPERIENCED CIVILIAN LABOR FORCE BY OCCUPATION
AND DETAILED INDUSTRIAL CLASSIFICATION FOR ANAHEIM/SANTA ANA/G GROVE
AS A PERCENTAGE OF ALL ARTISTS IN THE WORK FORCE

	Actors/ Directors	Announ- cers	Archi- tects	Teachers	Authors	Dancers	Musician/ Design	Compos	Paint/ Sculpt	Photog	Artists NEC	TOTAL
Personal Services	0.00	0.00	0.00	0.00	0.00	0.00	0.00	0.00	0.00	66.67	33.33	100.00
ENTERTAINMENT AND RECREA- TION SERVICES (subtotal)	13.04	0.00	0.00	0.00	0.00	4.35	8.70	39.13	0.00	0.00	34.78	100.00
Theater/Motion Pictures	20.00	0.00	0.00	0.00	0.00	0.00	6.67	60.00	0.00	0.00	13.33	100.00
Other Entertainment and Recreation	0.00	0.00	0.00	0.00	0.00	12.50	12.50	0.00	0.00	0.00	75.00	100.00
PROFESSIONAL AND RELATED SERVICES (subtotal)	0.00	0.00	22.73	6.82	13.64	0.00	15.91	0.00	31.82	2.27	6.82	100.00
Elementary & Secondary Schools	0.00	0.00	0.00	50.00	0.00	0.00	0.00	0.00	0.00	0.00	50.00	100.00
Colleges and Universities	0.00	0.00	0.00	40.00	0.00	0.00	20.00	0.00	0.00	20.00	20.00	100.00
Education Services NEC	0.00	0.00	0.00	0.00	0.00	0.00	0.00	0.00	0.00	0.00	0.00	0.00
Museums, Art Galleries, and Zoos	0.00	0.00	0.00	0.00	0.00	0.00	0.00	0.00	0.00	0.00	0.00	0.00
Religious Organizations	0.00	0.00	0.00	0.00	0.00	0.00	0.00	0.00	0.00	0.00	0.00	0.00
Nonprofit Organizations	0.00	0.00	0.00	0.00	0.00	0.00	0.00	0.00	0.00	0.00	0.00	0.00
Engineering and Architect- ural Services	0.00	0.00	72.73	0.00	0.00	0.00	27.27	0.00	0.00	0.00	0.00	100.00
Miscellaneous Professional Services	0.00	0.00	4.35	0.00	26.09	0.00	8.70	0.00	56.52	0.00	4.35	100.00
Other Professional Services	0.00	0.00	33.33	0.00	0.00	0.00	33.33	0.00	33.33	0.00	0.00	100.00
Public Administration	0.00	0.00	0.00	0.00	0.00	0.00	0.00	0.00	0.00	0.00	0.00	0.00

542

541

ARTISTS IN THE EXPERIENCED CIVILIAN LABOR FORCE BY OCCUPATION
AND DETAILED INDUSTRIAL CLASSIFICATION FOR ANAHEIM/SANTA ANA/G GROVE
WEIGHTED COUNTS OF ALL ARTISTS IN THE WORK FORCE

	Actors/ Directors	Announ- cers	Archi- tects	Teachers	Authors	Dancers	Musican/ Design Compos	Paint/ Sculpt	Photog	Artists NEC	TOTAL
Agriculture, Forestry, Fisheries and Mining	0	0	500	0	0	0	100	0	0	0	600
Construction	0	0	200	0	0	0	600	0	0	0	800
Manufacturing	100	0	100	0	0	0	1,400	0	800	300	2,700
UTILITIES (subtotal)	100	100	0	0	100	0	100	0	0	200	600
Transportation and Public Utilities	0	0	0	0	0	0	0	0	100	0	100
Radio and Television Broadcasting	100	100	0	0	100	0	100	0	100	0	500
Other Communications	0	0	0	0	0	0	0	0	0	0	0
Wholesale Trade	0	0	100	0	0	0	0	0	0	0	100
Retail Trade	0	0	0	0	0	0	1,600	500	100	100	2,300
Finance, Insurance, and Real Estate	0	0	100	0	0	0	0	0	0	0	100
BUSINESS AND REPAIR SERVICES (subtotal)	0	0	0	0	100	0	1,300	0	400	400	2,400
Advertising	0	0	0	0	0	0	300	0	0	100	400
Commercial R&D or Consulting	0	0	0	0	100	0	200	0	0	0	300
Business Services NEC	0	0	0	0	0	0	800	0	400	400	1,600
Other Business Services	0	0	0	0	0	0	0	0	0	100	100

ARTISTS IN THE EXPERIENCED CIVILIAN LABOR FORCE BY OCCUPATION
AND DETAILED INDUSTRIAL CLASSIFICATION FOR ANAHEIM/SANTA ANA/G GROVL
WEIGHTED COUNTS OF ALL ARTISTS IN THE WORK FORCE

	Actors/ Directors	Announ- cers	Archi- tects	Teachers	Authors	Dancers	Design	Musican/ Compos	Paint/ Sculpt	Photog	Artists NEC	TOTAL
Personal Services	0	0	0	0	0	0	0	0	0	200	100	300
ENTERTAINMENT AND RECREA- TION SERVICES (subtotal)	300	0	0	0	0	100	200	900	0	0	800	2,300
Theater/Motion Pictures	300	0	0	0	0	0	100	900	0	0	200	1,500
Other Entertainment and Recreation	0	0	0	0	0	100	100	0	0	0	600	800
PROFESSIONAL AND RELATED SERVICES (subtotal)	0	0	1,000	300	600	0	700	0	1,400	100	300	4,400
Elementary & Secondary Schools	0	0	0	100	0	0	0	0	0	0	100	200
Colleges and Universities	0	0	0	200	0	0	100	0	0	100	100	500
Education Services NEC	0	0	0	0	0	0	0	0	0	0	0	0
Museums, Art Galleries, and Zoos	0	0	0	0	0	0	0	0	0	0	0	0
Religious Organizations	0	0	0	0	0	0	0	0	0	0	0	0
Nonprofit Organizations	0	0	0	0	0	0	0	0	0	0	0	0
Engineering and Architect- ural Services	0	0	800	0	0	0	300	0	0	0	0	1,100
Miscellaneous Professional Services	0	0	100	0	600	0	200	0	1,300	0	100	2,300
Other Professional Services	0	0	100	0	0	0	100	0	100	0	0	300
Public Administration	0	0	0	0	0	0	0	0	0	0	0	0

ARTISTS IN THE EXPERIENCED CIVILIAN LABOR FORCE BY OCCUPATION
AND DETAILED INDUSTRIAL CLASSIFICATION FOR ATLANTA, GA
AS A PERCENTAGE OF ALL ARTISTS IN THE WORK FORCE

	Actors/ Directors	Announ- cers	Archi- tects	Teachers	Authors	Dancers	Musician/ Design	Compos	Paint/ Sculpt	Photog	Artist NEC	TOTAL
Agriculture, Forestry, Fisheries and Mining	0.00	0.00	100.00	0.00	0.00	0.00	0.00	0.00	0.00	0.00	0.00	100.00
Construction	0.00	0.00	0.00	0.00	0.00	0.00	100.00	0.00	0.00	0.00	0.00	100.00
Manufacturing	0.00	0.00	0.00	0.00	0.00	0.00	3.00	12.50	25.00	12.50	0.00	100.00
UTILITIES (subtotal)	27.27	27.27	9.09	0.00	9.09	0.00	9.09	0.00	0.00	18.18	0.00	100.00
Transportation and Pub Utilities	0.00	0.00	33.33	0.00	33.33	0.00	0.00	0.00	0.00	33.33	0.00	100.00
Radio and Television Broadcasting	42.86	42.86	0.00	0.00	0.00	0.00	0.00	0.00	0.00	14.29	0.00	100.00
Other Communications	0.00	0.00	0.00	0.00	0.00	0.00	100.00	0.00	0.00	0.00	0.00	100.00
Wholesale Trade	0.00	0.00	0.00	0.00	0.00	0.00	100.00	0.00	0.00	0.00	0.00	100.00
Retail Trade	0.00	0.00	0.00	0.00	0.00	4.00	76.00	9.00	4.00	0.00	8.00	100.00
Finance, Insurance, and Real Estate	0.00	0.00	0.00	0.00	0.00	0.00	0.00	0.00	0.00	0.00	0.00	0.00
BUSINESS AND REPAIR SERVICES (subtotal)	18.18	0.00	0.00	0.00	0.00	0.00	27.27	9.09	27.27	9.09	9.09	100.00
Advertising	50.00	0.00	0.00	0.00	0.00	0.00	0.00	25.00	25.00	0.00	0.00	100.00
Commercial R&D or Consulting	0.00	0.00	0.00	0.00	0.00	0.00	100.00	0.00	0.00	0.00	0.00	100.00
Business Services NEC	0.00	0.00	0.00	0.00	0.00	0.00	25.00	0.00	50.00	25.00	0.00	100.00
Other Business Services	0.00	0.00	0.00	0.00	0.00	0.00	0.00	0.00	0.00	0.00	100.00	100.00

547

548

ARTISTS IN THE EXPERIENCED CIVILIAN LABOR FORCE BY OCCUPATION
AND DETAILED INDUSTRIAL CLASSIFICATION FOR ATLANTA, GA
AS A PERCENTAGE OF ALL ARTISTS IN THE WORK FORCE

	Actors/ Directors	Announcers	Architects	Teachers	Authors	Dancers	Musician/ Design Compos	Paint/ Sculpt	Photog	Artists NEC	TOTAL	
Personal Services	0.00	0.00	0.00	0.00	0.00	0.00	33.33	16.67	0.00	50.00	0.00	100.00
ENTERTAINMENT AND RECREATION SERVICES (subtotal)	15.38	0.00	0.00	0.00	0.00	7.69	0.00	69.23	0.00	0.00	7.69	100.00
Theater/Motion Pictures	18.18	0.00	0.00	0.00	0.00	0.00	0.00	72.73	0.00	0.00	9.09	100.00
Other Entertainment and Recreation	0.00	0.00	0.00	0.00	0.00	50.00	0.00	50.00	0.00	0.00	0.00	100.00
PROFESSIONAL AND RELATED SERVICES (subtotal)	0.00	4.17	16.67	12.50	12.50	0.00	16.67	8.33	25.00	0.00	4.17	100.00
Elementary & Secondary Schools	0.00	0.00	0.00	50.00	0.00	0.00	0.00	0.00	50.00	0.00	0.00	100.00
Colleges and Universities	0.00	33.33	0.00	66.67	0.00	0.00	0.00	0.00	0.00	0.00	0.00	100.00
Education Services NEC	0.00	0.00	0.00	0.00	0.00	0.00	0.00	100.00	0.00	0.00	0.00	100.00
Museums, Art Galleries, and Zoos	0.00	0.00	0.00	0.00	0.00	0.00	0.00	0.00	100.00	0.00	0.00	100.00
Religious Organizations	0.00	0.00	0.00	0.00	0.00	0.00	0.00	100.00	0.00	0.00	0.00	100.00
Nonprofit Organizations	0.00	0.00	0.00	0.00	0.00	0.00	0.00	0.00	0.00	0.00	0.00	0.00
Engineering and Architectural Services	0.00	0.00	50.00	0.00	0.00	0.00	50.00	0.00	0.00	0.00	0.00	100.00
Miscellaneous Professional Services	0.00	0.00	0.00	0.00	37.50	0.00	0.00	0.00	50.00	0.00	12.50	100.00
Other Professional Services	0.00	0.00	0.00	0.00	0.00	0.00	0.00	0.00	0.00	0.00	0.00	0.00
Public Administration	0.00	0.00	14.29	0.00	14.29	0.00	28.57	0.00	28.57	0.00	14.29	100.00

ARTISTS IN THE EXPERIENCED CIVILIAN LABOR FORCE BY OCCUPATION
AND DETAILED INDUSTRIAL CLASSIFICATION FOR ATLANTA, GA
WEIGHTED COUNTS OF ALL ARTISTS IN THE WORK FORCE

	Actors/ Directors	Announ- cers	Archi- tects	Teachers	Authors	Dancers	Musican/ Design Compos	Paint/ Sculpt	Photog	Artists NEC	TOTAL
Agriculture, Forestry, Fisheries and Mining	0	0	100	0	0	0	0	0	0	0	100
Construction	0	0	0	0	0	0	100	0	0	0	100
Manufacturing	0	0	0	0	0	0	400	100	200	100	800
UTILITIES (subtotal)	300	300	100	0	100	0	100	0	0	200	1,100
Transportation and Public Utilities	0	0	100	0	100	0	0	0	0	100	300
Radio and Television Broadcasting	300	300	0	0	0	0	0	0	0	100	700
Other Communications	0	0	0	0	0	0	100	0	0	0	100
Wholesale Trade	0	0	0	0	0	0	400	0	0	0	400
Retail Trade	0	0	0	0	0	100	1,900	200	100	0	2,500
Finance, Insurance, and Real Estate	0	0	0	0	0	0	0	0	0	0	0
BUSINESS AND REPAIR SERVICES (subtotal)	200	0	0	0	0	0	300	100	300	100	1,100
Advertising	200	0	0	0	0	0	0	100	100	0	400
Commercial R&D or Consulting	0	0	0	0	0	0	200	0	0	0	200
Business Services NEC	0	0	0	0	0	0	100	0	200	100	400
Other Business Services	0	0	0	0	0	0	0	0	0	100	100

ARTISTS IN THE EXPERIENCED CIVILIAN LABOR FORCE BY OCCUPATION
AND DETAILED INDUSTRIAL CLASSIFICATION FOR ATLANTA, GA
WEIGHTED COUNTS OF ALL ARTISTS IN THE WORK FORCE

	Actors/ Directors	Announ- cers	Archi- tects	Teachers	Authors	Dancers	Musican/ Design Compos	Paint/ Sculpt	Photog	Artists NEC	TOTAL	
Personal Services	0	0	0	0	0	0	200	100	0	300	0	600
ENTERTAINMENT AND RECREA- TION SERVICES (subtotal)	200	0	0	0	0	100	0	900	0	0	100	1 300
Theater/Motion Pictures	200	0	0	0	0	0	0	800	0	0	100	1,100
Other Entertainment and Recreation	0	0	0	0	0	100	0	100	0	0	0	200
PROFESSIONAL AND RELATED SERVICES (subtotal)	0	100	400	300	300	0	400	200	600	0	100	2,400
Elementary & Secondary Schools	0	0	0	100	0	0	0	0	100	0	0	200
Colleges and Universities	0	100	0	200	0	0	0	0	0	0	0	300
Education Services NEC	0	0	0	0	0	0	0	100	0	0	0	100
Museums, Art Galleries, and Zoos	0	0	0	0	0	0	0	0	100	0	0	100
Religious Organizations	0	0	0	0	0	0	0	100	0	0	0	100
Nonprofit Organizations	0	0	0	0	0	0	0	0	0	0	0	0
Engineering and Architect- ural Services	0	0	400	0	0	0	400	0	0	0	0	800
Miscellaneous Professional Services	0	0	0	0	300	0	0	0	400	0	100	800
Other Professional Services	0	0	0	0	0	0	0	0	0	0	0	0
Public Administration	0	0	100	0	100	0	200	0	200	0	100	700

ARTISTS IN THE EXPERIENCED CIVILIAN LABOR FORCE BY OCCUPATION
AND DETAILED INDUSTRIAL CLASSIFICATION FOR BOSTON, MA
AS A PERCENTAGE OF ALL ARTISTS IN THE WORK FORCE

	Actors/ Directors	Announ- cers	Archi- tects	Teachers	Authors	Dancers	Musican/ Design Compos	Paint/ Sculpt	Photog	Artists NEC	TOTAL
Agriculture, Forestry, Fisheries and Mining	0.00	0.00	66.67	0.00	0.00	0.00	33.33	0.00	0.00	0.00	100.00
Construction	0.00	0.00	50.00	0.00	0.00	0.00	33.33	0.00	16.67	0.00	100.00
Manufacturing	0.00	0.00	0.00	0.00	3.45	0.00	68.97	3.45	24.14	0.00	100.00
UTILITIES (subtotal)	45.45	45.45	0.00	0.00	0.00	0.00	9.09	0.00	0.00	0.00	100.00
Transportation and Public Utilities	0.00	0.00	0.00	0.00	0.00	0.00	0.00	0.00	0.00	0.00	0.00
Radio and Television Broadcasting	50.00	40.00	0.00	0.00	0.00	0.00	10.00	0.00	0.00	0.00	100.00
Other Communications	0.00	100.00	0.00	0.00	0.00	0.00	0.00	0.00	0.00	0.00	100.00
Wholesale Trade	0.00	0.00	100.00	0.00	0.00	0.00	0.00	0.00	0.00	0.00	100.00
Retail Trade	0.00	0.00	0.00	0.00	0.00	10.00	70.00	20.00	0.00	0.00	100.00
Finance, Insurance, and Real Estate	0.00	0.00	100.00	0.00	0.00	0.00	0.00	0.00	0.00	0.00	100.00
BUSINESS AND REPAIR SERVICES (subtotal)	0.00	0.00	0.00	0.00	3.57	0.00	60.71	0.00	21.43	14.29	100.00
Advertising	0.00	0.00	0.00	0.00	0.00	0.00	66.67	0.00	33.33	0.00	100.00
Commercial R&D or Consulting	0.00	0.00	0.00	0.00	0.00	0.00	66.67	0.00	33.33	0.00	100.00
Business Services NEC	0.00	0.00	0.00	0.00	5.56	0.00	55.56	0.00	16.67	22.22	100.00
Other Business Services	0.00	0.00	0.00	0.00	0.00	0.00	100.00	0.00	0.00	0.00	100.00

555

556

ARTISTS IN THE EXPERIENCED CIVILIAN LABOR FORCE BY OCCUPATION
AND DETAILED INDUSTRIAL CLASSIFICATION FOR BOSTON, MA
AS A PERCENTAGE OF ALL ARTISTS IN THE WORK FORCE

	Actors/ Directors	Announ- cers	Archi- tects	Teachers	Authors	Dancers	Design	Musican/ Compos	Paint/ Sculpt	Photog	Artists NEC	TOTAL
Personal Services	0.00	0.00	11.11	0.00	0.00	0.00	0.00	0.00	0.00	77.78	11.11	100.00
ENTERTAINMENT AND RECREA- TION SERVICES (subtotal)	30.00	0.00	0.00	0.00	3.33	3.33	10.00	40.00	0.00	0.00	13.33	100.00
Theater/Motion Pictures	34.62	0.00	0.00	0.00	3.85	3.85	11.54	42.31	0.00	0.00	3.85	100.00
Other Entertainment and Recreation	0.00	0.00	0.00	0.00	0.00	0.00	0.00	25.00	0.00	0.00	75.00	100.00
PROFESSIONAL AND RELATED SERVICES (subtotal)	1.59	0.00	30.15	4.76	7.94	0.00	23.81	11.11	15.87	0.00	4.76	100.00
Elementary & Secondary Schools	0.00	0.00	0.00	0.00	0.00	0.00	0.00	0.00	0.00	0.00	0.00	0.00
Colleges and Universities	0.00	0.00	0.00	37.50	0.00	0.00	25.00	0.00	12.50	0.00	25.00	100.00
Education Services NEC	0.00	0.00	0.00	0.00	0.00	0.00	0.00	100.00	0.00	0.00	0.00	100.00
Museums, Art Galleries, and Zoos	100.00	0.00	0.00	0.00	0.00	0.00	0.00	0.00	0.00	0.00	0.00	100.00
Religious Organizations	0.00	0.00	0.00	0.00	0.00	0.00	0.00	100.00	0.00	0.00	0.00	100.00
Nonprofit Organizations	0.00	0.00	0.00	0.00	0.00	0.00	0.00	50.00	50.00	0.00	0.00	100.00
Engineering and Architect- ural Services	0.00	0.00	57.58	0.00	0.00	0.00	36.36	0.00	7.03	0.00	3.03	100.00
Miscellaneous Professional Services	0.00	0.00	0.00	0.00	38.46	0.00	0.00	7.69	53.85	0.00	0.00	100.00
Other Professional Services	0.00	0.00	0.00	0.00	0.00	0.00	100.00	0.00	0.00	0.00	0.00	100.00
Public Administration	0.00	0.00	33.33	0.00	0.00	16.67	0.00	0.00	33.33	16.67	0.00	100.00

557

ARTISTS IN THE EXPERIENCED CIVILIAN LABOR FORCE BY OCCUPATION
AND DETAILED INDUSTRIAL CLASSIFICATION FOR BOSTON, MA
WEIGHTED COUNTS OF ALL ARTISTS IN THE WORK FORCE

	Actors/ Directors	Announ- ce. 3	Archi- tects	Teachers	Authors	Dancers	Musican/ Design Compos	Paint/ Sculpt	Photog	Artists NEC	TOTAL
Agriculture, Forestry, Fisheries and Mining	0	0	200	0	0	0	100	0	0	0	300
Construction	0	0	300	0	0	0	200	0	100	0	600
Manufacturing	0	0	0	0	100	0	2,000	100	700	0	2,900
UTILITIES (subtotal)	500	500	0	0	0	0	100	0	0	0	1,100
Transportation and Public Utilities	0	0	0	0	0	0	0	0	0	0	0
Radio and Television Broadcasting	500	400	0	0	0	0	100	0	0	0	1,000
Other Communications	0	100	0	0	0	0	0	0	0	0	100
Wholesale Trade	0	0	100	0	0	0	0	0	0	0	100
Retail Trade	0	0	0	0	0	100	700	200	0	0	1,000
Finance, Insurance, and Real Estate	0	0	200	0	0	0	0	0	0	0	200
BUSINESS AND REPAIR SERVICES (subtotal)	0	0	0	0	100	0	1,700	0	600	400	2,800
Advertising	0	0	0	0	0	0	400	0	200	0	600
Commercial R&D or Consulting	0	0	0	0	0	0	200	0	100	0	300
Business Services NEC	0	0	0	0	100	0	1,000	0	300	400	1,800
Other Business Services	0	0	0	0	0	0	100	0	0	0	100

ARTISTS IN THE EXPERIENCED CIVILIAN LABOR FORCE BY OCCUPATION
AND DETAILED INDUSTRIAL CLASSIFICATION FOR BOSTON, MA
WEIGHTED COUNTS OF ALL ARTISTS IN THE WORK FORCE

	Actors/ Directors	Announ- cers	Archi- tects	Teachers	Authors	Dancers	Musician/ Design	Compos	Paint/ S plt	Photog	Artists NEC	TOTAL
Personal Services	0	0	100	0	0	0	0	0	0	0	100	900
ENTERTAINMENT AND RECREA- TION SERVICES (subtotal)	900	0	0	0	100	100	300	1,200	0	0	400	3,000
Theater/Motion Pictures	900	0	0	0	100	100	300	1,100	0	0	100	2,600
Other Entertainment and Recreation	0	0	0	0	0	0	0	100	0	0	300	400
PROFESSIONAL AND RELATED SERVICES (subtotal)	100	0	1,900	300	500	0	1,500	700	1,000	0	300	6,300
Elementary & Secondary Schools	0	0	0	0	0	0	0	0	0	0	0	0
Colleges and Universities	0	0	0	300	0	0	200	0	100	0	200	800
Education Services NEC	0	0	0	0	0	0	0	100	0	0	0	100
Museums, Art Galleries, and Zoos	100	0	0	0	0	0	0	0	0	0	0	100
Religious Organizations	0	0	0	0	0	0	0	400	0	0	0	400
Nonprofit Organizations	0	0	0	0	0	0	0	100	100	0	0	200
Engineering and Architect- ural Services	0	0	1,900	0	0	0	1,200	0	100	0	100	3,300
Miscellaneous Professional Services	0	0	0	0	500	0	0	100	700	0	0	1,300
Other Professional Services	0	0	0	0	0	0	100	0	0	0	0	100
Public Administration	0	0	200	0	0	100	0	0	200	100	0	600

581

582

ARTISTS IN THE EXPERIENCED CIVILIAN LABOR FORCE BY OCCUPATION
AND DETAILED INDUSTRIAL CLASSIFICATION FOR CHICAGO, IL
AS A PERCENTAGE OF ALL ARTISTS IN THE WORK FORCE

	Actors/ Directors	Announ- cers	Archi- tects	Teachers	Authors	Dancers	Musician/ Design	Compos	Paint/ Sculpt	Photog	Artists NEC	TOTAL
Agriculture, Forestry, Fisheries and Mining	0.00	0.00	50.00	0.00	0.00	0.00	12.50	0.00	12.50	0.00	25.00	100.00
Construction	0.00	0.00	50.00	0.00	0.00	0.00	25.00	0.00	25.00	0.00	0.00	100.00
Manufacturing	1.67	0.00	0.00	0.00	1.67	0.00	65.00	0.00	21.67	8.33	1.67	100.00
UTILITIES (subtotal)	22.22	55.56	5.56	0.00	0.00	0.00	0.00	0.00	11.11	5.56	0.00	100.00
Transportation and Public Utilities	0.00	0.00	50.00	0.00	0.00	0.00	0.00	0.00	0.00	50.00	0.00	100.00
Radio and Television Broadcasting	26.67	66.67	0.00	0.00	0.00	0.00	0.00	0.00	6.67	0.00	0.00	100.00
Other Communications	0.00	0.00	0.00	0.00	0.00	0.00	0.00	0.00	100.00	0.00	0.00	100.00
Wholesale Trade	0.00	0.00	0.00	0.00	16.67	0.00	66.67	0.00	0.00	16.67	0.00	100.00
Retail Trade	2.70	0.00	2.70	0.00	0.00	2.70	72.97	8.11	5.41	2.70	2.70	100.00
Finance, Insurance, and Real Estate	0.00	0.00	20.00	0.00	0.00	0.00	80.00	0.00	0.00	0.00	0.00	100.00
BUSINESS AND REPAIR SERVICES (subtotal)	2.94	1.47	2.94	0.00	1.47	0.00	50.00	0.00	16.18	22.06	2.94	100.00
Advertising	5.88	0.00	5.88	0.00	0.00	0.00	76.47	0.00	5.88	0.00	5.88	100.00
Commercial R&D or Consulting	14.29	14.29	14.29	0.00	14.29	0.00	42.86	0.00	0.00	0.00	0.00	100.00
Business Services NEC	0.00	0.00	0.00	0.00	0.00	0.00	39.02	0.00	21.95	36.59	2.44	100.00
Other Business Services	0.00	0.00	0.00	0.00	0.00	0.00	66.67	0.00	33.33	0.00	0.00	100.00

ARTISTS IN THE EXPERIENCED CIVILIAN LABOR FORCE BY OCCUPATION
AND DETAILED INDUSTRIAL CLASSIFICATION FOR CHICAGO, IL
AS A PERCENTAGE OF ALL ARTISTS IN THE WORK FORCE

	Actors / Directors	Announ- cers	Archit- ects	Teachers	Authors	Dancers	Musicians/ Design Compos	Paint/ Sculpt	Photog	Artists NEC	TOTAL	
Personal Services	0.00	0.00	0.00	0.00	0.00	0.00	11.11	0.00	22.22	66.67	0.00	100.00
ENTERTAINMENT AND RECREA- TION SERVICES (subtotal)	16.67	0.00	0.00	0.00	0.00	0.00	2.38	54.76	4.76	4.76	16.67	100.00
Theater/Motion Pictures	17.50	0.00	0.00	0.00	0.00	0.00	2.50	55.00	5.00	5.00	15.00	100.00
Other Entertainment and Recreation	0.00	0.00	0.00	0.00	0.00	0.00	0.00	50.00	0.00	0.00	50.00	100.00
PROFESSIONAL AND RELATED SERVICES (subtotal)	1.06	0.00	39.36	2.13	11.70	0.00	15.96	9.57	15.96	2.13	2.13	100.00
Elementary & Secondary Schools	0.00	0.00	0.00	0.00	0.00	0.00	100.00	0.00	0.00	0.00	0.00	100.00
Colleges and Universities	0.00	0.00	0.00	40.00	0.00	0.00	0.00	40.00	20.00	0.00	0.00	100.00
Education Services NEC	0.00	0.00	0.00	0.00	0.00	0.00	0.00	0.00	0.00	0.00	0.00	0.00
Museums, Art Galleries, and Zoos	0.00	0.00	0.00	0.00	0.00	0.00	0.00	0.00	0.00	0.00	100.00	100.00
Religious Organizations	25.00	0.00	0.00	0.00	0.00	0.00	0.00	75.00	0.00	0.00	0.00	100.00
Nonprofit Organizations	0.00	0.00	0.00	0.00	0.00	0.00	16.67	50.00	16.67	0.00	16.67	100.00
Engineering and Architect- ural Services	0.00	0.00	77.08	0.00	0.00	0.00	22.92	0.00	0.00	0.00	0.00	100.00
Miscellaneous Professional Services	0.00	0.00	0.00	0.00	43.48	0.00	8.70	0.00	47.83	0.00	0.00	100.00
Other Professional Services	0.00	0.00	0.00	0.00	16.67	0.00	0.00	16.67	33.33	33.33	0.00	100.00
Public Administration	0.00	0.00	0.00	0.00	25.00	0.00	25.00	50.00	0.00	0.00	0.00	100.00

565

566

ARTISTS IN THE EXPERIENCED CIVILIAN LABOR FORCE BY OCCUPATION
AND DETAILED INDUSTRIAL CLASSIFICATION FOR CHICAGO, IL
WEIGHTED COUNTS OF ALL ARTISTS IN THE WORK FORCE

	Actors/ Directors	Announ- cers	Archi- tects	Teachers	Authors	Dancers	Musician/ Design Compos	Paint/ Sculpt	Photog	Artists NEC	TOTAL	
Agriculture, Forestry, Fishing and Mining	0	0	400	0	0	0	100	0	100	0	200	800
Construction	0	0	400	0	0	0	200	0	200	0	0	800
Manufacturing	100	0	0	0	100	0	3,300	0	1,300	500	100	6,000
UTILITIES (subtotal)	400	1,000	100	0	0	0	0	0	200	100	0	1,800
Transportation and Public Utilities	0	0	100	0	0	0	0	0	0	100	0	200
Radio and Television Broadcasting	400	1,000	0	0	0	0	0	0	100	0	0	1,500
Other Communications	0	0	0	0	0	0	0	0	100	0	0	100
Wholesale Trade	0	0	0	0	100	0	400	0	0	100	0	600
Retail Trade	100	0	100	0	0	100	2,700	300	200	100	100	3,700
Finance, Insurance, and Real Estate	0	0	100	0	0	0	400	0	0	0	0	500
BUSINESS AND REPAIR SERVICES (subtotal)	200	100	200	0	100	0	3,400	0	1,100	1,500	200	6,800
Advertising	100	0	100	0	0	0	1,300	0	100	0	100	1,500
Commercial R&D or Consulting	100	100	100	0	100	0	300	0	0	0	0	700
Business Services NEC	0	0	0	0	0	0	1,600	0	900	1,500	100	4,100
Other Business Services	0	0	0	0	0	0	200	0	100	0	0	300

ARTISTS IN THE EXPERIENCED CIVILIAN LABOR FORCE BY OCCUPATION
AND DETAILED INDUSTRIAL CLASSIFICATION FOR CHICAGO, IL
WEIGHTED COUNTS OF ALL ARTISTS IN THE WORK FORCE

	Actors/ Directors	Announ- cers	Archi- tects	Teachers	Authors	Dancers	Musical/ Design	Compos	Paint/ Sculpt	Photog	Artists NEC	TOTAL
Personal Services	0	0	0	0	0	0	100	0	200	600	0	900
ENTERTAINMENT AND RECREA- TION SERVICES (subtotal)	700	0	0	0	0	0	100	2,300	200	200	700	4,200
Theater/Motion Pictures	700	0	0	0	0	0	100	2,200	200	200	600	4,000
Other Entertainment and Recreation	0	0	0	0	0	0	0	100	0	0	100	200
PROFESSIONAL AND RELATED SERVICES (subtotal)	100	0	3,700	200	1,100	0	1,500	900	1,500	200	200	9,400
Elementary & Secondary Schools	0	0	0	0	0	0	100	0	0	0	0	100
Colleges and Universities	0	0	0	200	0	0	0	200	100	0	0	500
Education Services NEC	0	0	0	0	0	0	0	0	0	0	0	0
Museums, Art Galleries, and Zoos	0	0	0	0	0	0	0	0	0	0	100	100
Religious Organizations	100	0	0	0	0	0	0	300	0	0	0	400
Nonprofit Organizations	0	0	0	0	0	0	100	300	100	0	100	600
Engineering and Architect- ural Services	0	0	3,700	0	0	0	1,100	0	0	0	0	4,800
Miscellaneous Professional Services	0	0	0	0	1,000	0	200	0	1,100	0	0	2,300
Other Professional Services	0	0	0	0	100	0	0	100	200	200	0	600
Public Administration	0	0	0	0	100	0	100	200	0	0	0	400

ARTISTS IN THE EXPERIENCED CIVILIAN LABOR FORCE BY OCCUPATION
AND DETAILED INDUSTRIAL CLASSIFICATION FOR DALLAS - FORT WORTH, TX
AS A PERCENTAGE OF ALL ARTISTS IN THE WORK FORCE

	Actors/ Directors	Announ- cers	Archi- tects	Teachers	Authors	Dancers	Design	Musican/ Compos	Paint/ Sculpt	Photcg	Artists NEC	TOTAL
Agriculture, Forestry, Fisheries and Mining	0.00	0.00	80.00	0.00	0.00	0.00	0.00	0.00	0.00	0.00	20.00	100.00
Construction	0.00	0.00	100.00	0.00	0.00	0.00	0.00	0.00	0.00	0.00	0.00	100.00
Manufacturing	0.00	0.00	0.00	0.00	3.85	0.00	34.62	0.00	46.15	11.54	3.85	100.00
UTILITIES (subtotal)	27.27	45.45	9.09	0.00	0.00	0.00	9.09	0.00	0.00	0.00	9.09	100.00
Transportation and Public Utilities	0.00	0.00	100.00	0.00	0.00	0.00	0.00	0.00	0.00	0.00	0.00	100.00
Radio and Television Broadcasting	37.50	62.50	0.00	0.00	0.00	0.00	0.00	0.00	0.00	0.00	0.00	100.00
Other Communications	0.00	0.00	0.00	0.00	0.00	0.00	50.00	0.00	0.00	0.00	50.00	100.00
Wholesale Trade	0.00	0.00	0.00	0.00	0.00	0.00	75.00	0.00	25.00	0.00	0.00	100.00
Retail Trade	0.00	0.00	0.00	0.00	0.00	8.33	83.33	0.00	4.17	0.00	4.17	100.00
Finance, Insurance, and Real Estate	0.00	0.00	50.00	0.00	0.00	0.00	0.00	0.00	50.00	0.00	0.00	100.00
BUSINESS AND REPAIR SERVICES (subtotal)	0.00	0.00	0.00	0.00	0.00	0.00	62.50	6.25	25.00	6.25	0.00	100.00
Advertising	0.00	0.00	0.00	0.00	0.00	0.00	60.00	0.00	40.00	0.00	0.00	100.00
Commercial R&D or Consulting	0.00	0.00	0.00	0.00	0.00	0.00	100.00	0.00	0.00	0.00	0.00	100.00
Business Services NEC	0.00	0.00	0.00	0.00	0.00	0.00	55.56	11.11	22.22	11.11	0.00	100.00
Other Business Services	0.00	0.00	0.00	0.00	0.00	0.00	100.00	0.00	0.00	0.00	0.00	100.00

ARTISTS IN THE EXPERIENCED CIVILIAN LABOR FORCE BY OCCUPATION
AND DETAILED INDUSTRIAL CLASSIFICATION FOR DALLAS - FORT WORTH, TX
AS A PERCENTAGE OF ALL ARTISTS IN THE WORK FORCE

	Actors/ Directors	Announ- cers	Archi- tects	Teachers	Authors	Dancers	Musician/ Design	Compos	Paint/ Sculpt	Photog	Artists NEC	TOTAL
Personal Services	0.00	0.00	0.00	0.00	0.00	0.00	0.00	6.67	0.00	80.00	13.33	100.00
ENTERTAINMENT AND RECREA- TION SERVICES (subtotal)	20.00	0.00	0.00	0.00	0.00	6.67	0.00	56.67	0.00	6.67	10.00	100.00
Theater/Motion Pictures	20.69	0.00	0.00	0.00	0.00	6.90	0.00	55.17	0.00	6.90	10.34	100.00
Other Entertainment and Recreation	0.00	0.00	0.00	0.00	0.00	0.00	0.00	100.00	0.00	0.00	0.00	100.00
PROFESSIONAL AND RELATED SERVICES (subtotal)	0.00	0.00	27.27	10.91	5.45	0.00	12.73	20.00	23.64	0.00	0.00	100.00
Elementary & Secondary Schools	0.00	0.00	0.00	0.00	0.00	0.00	0.00	0.00	100.00	0.00	0.00	100.00
Colleges and Universities	0.00	0.00	0.00	66.67	11.11	0.00	11.11	11.11	0.00	0.00	0.00	100.00
Education Services NEC	0.00	0.00	0.00	0.00	0.00	0.00	0.00	0.00	0.00	0.00	0.00	0.00
Museums, Art Galleries, and Zoos	0.00	0.00	0.00	0.00	0.00	0.00	0.00	0.00	0.00	0.00	0.00	0.00
Religious Organizations	0.00	0.00	0.00	0.00	0.00	0.00	0.00	100.00	0.00	0.00	0.00	100.00
Nonprofit Organizations	0.00	0.00	0.00	0.00	0.00	0.00	0.00	0.00	0.00	0.00	0.00	0.00
Engineering and Architect- ural Services	0.00	0.00	71.43	0.00	0.00	0.00	23.81	0.00	4.76	0.00	0.00	100.00
Miscellaneous Professional Services	0.00	0.00	0.00	0.00	16.67	0.00	8.33	0.00	75.00	0.00	0.00	100.00
Other Professional Services	0.00	0.00	0.00	0.00	0.00	0.00	0.00	50.00	50.00	0.00	0.00	100.00
Public Administration	0.00	33.33	33.33	0.00	0.00	0.00	33.33	0.00	0.00	0.00	0.00	100.00

ARTISTS IN THE EXPERIENCED CIVILIAN LABOR FORCE BY OCCUPATION
 AND DETAILED INDUSTRIAL CLASSIFICATION FOR DALLAS - FORT WORTH, TX
 WEIGHTED COUNTS OF ALL ARTISTS IN THE WORK FORCE

	Actors/ Directors	Announ- cers	Archi- tects	Teachers	Authors	Dancers	Musican/ Design Compos	Paint/ Sculpt	Photog	Artists NEC	TOTAL
Agriculture, Forestry, Fisheries and Mining	0	0	400	0	0	0	0	0	0	100	500
Construction	0	0	100	0	0	0	0	0	0	0	100
Manufacturing	0	0	0	0	100	0	900	0	1,200	300	2,600
UTILITIES (subtotal)	300	500	100	0	0	0	100	0	0	100	1,100
Transportation and Public Utilities	0	0	100	0	0	0	0	0	0	0	100
Radio and Television Broadcasting	300	500	0	0	0	0	0	0	0	0	800
Other Communications	0	0	0	0	0	0	100	0	0	100	200
Wholesale Trade	0	0	0	0	0	0	300	0	100	0	400
Retail Trade	0	0	0	0	0	200	2,000	0	100	100	2,400
Finance, Insurance, and Real Estate	0	0	200	0	0	0	0	0	200	0	400
BUSINESS AND REPAIR SERVICES (subtotal)	0	0	0	0	0	0	1,000	100	400	100	1,600
Advertising	0	0	0	0	0	0	300	0	200	0	500
Commercial R&D or Consulting	0	0	0	0	0	0	100	0	0	0	100
Business Services NEC	0	0	0	0	0	0	500	100	200	100	900
Other Business Services	0	0	0	0	0	0	100	0	0	0	100

ARTISTS IN THE EXPERIENCED CIVILIAN LABOR FORCE BY OCCUPATION
AND DETAILED INDUSTRIAL CLASSIFICATION FOR DALLAS - FORT WORTH, TX
WEIGHTED COUNTS OF ALL ARTISTS IN THE WORK FORCE

	Actors/ Directors	Announ- cers	Arch- itects	Teachers	Authors	Dancers	Design	Musican/ Compos	Paint/ Sculpt	Photog	Artists NEC	TOTAL
Personal Services	0	0	0	0	0	0	0	100	0	1,200	200	1,500
ENTERTAINMENT AND RECREA- TION SERVICES (subtotal)	600	0	0	0	0	200	0	1,700	0	200	300	3,000
Theater/Motion Pictures	600	0	0	0	0	200	0	1,600	0	200	300	2,900
Other Entertainment and Recreation	0	0	0	0	0	0	0	100	0	0	0	100
PROFESSIONAL AND RELATED SERVICES (subtotal)	0	0	1,500	600	200	0	700	1,100	1,300	0	0	5,500
Elementary & Secondary Schools	0	0	0	0	0	0	0	0	200	0	0	200
Colleges and Universities	0	0	0	600	100	0	100	100	0	0	0	900
Education Services NEC	0	0	0	0	0	0	0	0	0	0	0	0
Museums, Art Galleries, and Zoos	0	0	0	0	0	0	0	0	0	0	0	0
Religious Organizations	0	0	0	0	0	0	0	900	0	0	0	900
Nonprofit Organizations	0	0	0	0	0	0	0	0	0	0	0	0
Engineering and Architect- ural Services	0	0	1,500	0	0	0	500	0	100	0	0	2,100
Miscellaneous Professional Services	0	0	0	0	200	0	100	0	900	0	0	1,200
Other Professional Services	0	0	0	0	0	0	0	100	100	0	0	200
Public Administration	0	100	100	0	0	0	100	0	0	0	0	300

ARTISTS IN THE EXPERIENCED CIVILIAN LABOR FORCE BY OCCUPATION
AND DETAILED INDUSTRIAL CLASSIFICATION FOR DENVER - BOULDER, CO
AS A PERCENTAGE OF ALL ARTISTS IN THE WORK FORCE

	Actors/ Directors	Announ- cers	Archi- tects	Teachers	Authors	Dancers	Musician/ Design Compos	Paint/ Sculpt	Photog	Artists NEC	TOTAL
Agriculture, Forestry, Fisheries and Mining	0.00	0.00	100.00	0.00	0.00	0.00	0.00	0.00	0.00	0.00	100.00
Construction	0.00	0.00	0.00	0.00	0.00	0.00	100.00	0.00	0.00	0.00	100.00
Manufacturing	0.00	0.00	8.33	0.00	0.00	0.00	50.00	0.00	33.33	8.33	100.00
UTILITIES (subtotal)	10.00	70.00	0.00	0.00	0.00	0.00	0.00	0.00	10.00	10.00	100.00
Transportation and Public Utilities	0.00	0.00	0.00	0.00	0.00	0.00	0.00	0.00	100.00	0.00	100.00
Radio and Television Broadcasting	11.11	77.78	0.00	0.00	0.00	0.00	0.00	0.00	0.00	11.11	100.00
Other Communications	0.00	0.00	0.00	0.00	0.00	0.00	0.00	0.00	0.00	0.00	0.00
Wholesale Trade	0.00	0.00	0.00	0.00	0.00	0.00	75.00	0.00	25.00	0.00	100.00
Retail Trade	0.00	0.00	0.00	0.00	0.00	0.00	90.91	9.09	0.00	0.00	100.00
Finance, Insurance, and Real Estate	0.00	0.00	0.00	0.00	100.00	0.00	0.00	0.00	0.00	0.00	100.00
BUSINESS AND REPAIR SERVICES (subtotal)	4.76	0.00	0.00	0.00	0.00	0.00	52.38	0.00	28.57	14.29	100.00
Advertising	0.00	0.00	0.00	0.00	0.00	0.00	100.00	0.00	0.00	0.00	100.00
Commercial R&D or Consulting	0.00	0.00	0.00	0.00	0.00	0.00	0.00	0.00	100.00	0.00	100.00
Business Services NEC	0.00	0.00	0.00	0.00	0.00	0.00	52.94	0.00	29.41	17.65	100.00
Other Business Services	50.00	0.00	0.00	0.00	0.00	0.00	50.00	0.00	0.00	0.00	100.00

ARTISTS IN THE EXPERIENCED CIVILIAN LABOR FORCE BY OCCUPATION
AND DETAILED INDUSTRIAL CLASSIFICATION FOR DENVER - BOULDER, CO
AS A PERCENTAGE OF ALL ARTISTS IN THE WORK FORCE

	Actors/ Directors	Announ- cers	Archi- tects	Teachers	Authors	Dancers	Musican/ Design Compos	Paint/ Sculpt	Photog	Artists NEC	TOTAL	
Personal Services	0.00	0.00	0.00	0.00	0.00	0.00	0.00	25.00	0.00	75.00	0.00	100.00
ENTERTAINMENT AND RECREA- TION SERVICES (subtotal)	30.43	0.00	0.00	0.00	4.35	0.00	0.00	43.48	0.00	0.00	21.74	100.00
Theater/Motion Pictures	38.89	0.00	0.00	0.00	5.56	0.00	0.00	50.00	0.00	0.00	5.56	100.00
Other Entertainment and Recreation	0.00	0.00	0.00	0.00	0.00	0.00	0.00	20.00	0.00	0.00	80.00	100.00
PROFESSIONAL AND RELATED SERVICES (subtotal)	0.00	0.00	33.33	3.33	16.67	0.00	6.67	3.33	26.67	3.33	6.67	100.00
Elementary & Secondary Schools	0.00	0.00	100.00	0.00	0.00	0.00	0.00	0.00	0.00	0.00	0.00	100.00
Colleges and Universities	0.00	0.00	0.00	100.00	0.00	0.00	0.00	0.00	0.00	0.00	0.00	100.00
Education Services NEC	0.00	0.00	0.00	0.00	0.00	0.00	0.00	100.00	0.00	0.00	0.00	100.00
Museums, Art Galleries, and Zoos	0.00	0.00	0.00	0.00	0.00	0.00	0.00	0.00	0.00	0.00	100.00	100.00
Religious Organizations	0.00	0.00	100.00	0.00	0.00	0.00	0.00	0.00	0.00	0.00	0.00	100.00
Nonprofit Organizations	0.00	0.00	0.00	0.00	0.00	0.00	0.00	0.00	0.00	0.00	0.00	0.00
Engineering and Architect- ural Services	0.00	0.00	80.00	0.00	0.00	0.00	20.00	0.00	0.00	0.00	0.00	100.00
Miscellaneous Professional Services	0.00	0.00	0.00	0.00	38.46	0.00	0.00	0.00	61.54	0.00	0.00	100.00
Other Professional Services	0.00	0.00	0.00	0.00	0.00	0.00	0.00	0.00	0.00	100.00	0.00	100.00
Public Administration	0.00	0.00	60.00	0.00	0.00	0.00	0.00	0.00	20.00	20.00	0.00	100.00

ARTISTS IN THE EXPERIENCED CIVILIAN LABOR FORCE BY OCCUPATION
AND DETAILED INDUSTRIAL CLASSIFICATION FOR DENVER - BOULDER, CO
WEIGHTED COUNTS OF ALL ARTISTS IN THE WORK FORCE

	Actors/ Directors	Announ- cers	Archi- tects	Teachers	Authors	Dancers	Design	Musican/ Compos	Paint/ Sculpt	Photog	Artists NEC	TOTAL
Agriculture, Forestry, Fisheries and Mining	0	0	300	0	0	0	0	0	0	0	0	300
Construction	0	0	0	0	0	0	300	0	0	0	0	300
Manufacturing	0	0	100	0	0	0	600	0	400	100	0	1,200
UTILITIES (subtotal)	100	700	0	0	0	0	0	0	100	100	0	1,000
Transportation and Public Utilities	0	0	0	0	0	0	0	0	100	0	0	100
Radio and Television Broadcasting	100	700	0	0	0	0	0	0	0	100	0	900
Other Communications	0	0	0	0	0	0	0	0	0	0	0	0
Wholesale Trade	0	0	0	0	0	0	300	0	100	0	0	400
Retail Trade	0	0	0	0	0	0	1,000	100	0	0	0	1,100
Finance, Insurance, and Real Estate	0	0	0	0	100	0	0	0	0	0	0	100
BUSINESS AND REPAIR SERVICES (subtotal)	100	0	0	0	0	0	1,100	0	600	300	0	2,100
Advertising	0	0	0	0	0	0	100	0	0	0	0	100
Commercial R&D or Consulting	0	0	0	0	0	0	0	0	100	0	0	100
Business Services NEC	0	0	0	0	0	0	900	0	500	300	0	1,700
Other Business Services	100	0	0	0	0	0	100	0	0	0	0	200

ARTISTS IN THE EXPERIENCED CIVILIAN LABOR FORCE BY OCCUPATION
AND DETAILED INDUSTRIAL CLASSIFICATION FOR DENVER - BOULDER, CO
WEIGHTED COUNTS OF ALL ARTISTS IN THE WORK FORCE

	Actors/ Directors	Announ- cers	Archi- tects	Teachers	Authors	Dancers	Musican/ Design	Compos	Paint/ Sculpt	Photog	Artists NEC	TOTAL
Personal Services	0	0	0	0	0	0	0	100	0	300	0	400
ENTERTAINMENT AND RECREA- TION SERVICES (subtotal)	700	0	0	0	100	0	0	1,000	0	0	300	2,300
Theater/Motion Pictures	700	0	0	0	100	0	0	900	0	0	100	1,800
Other Entertainment and Recreation	0	0	0	0	0	0	0	100	0	0	400	500
PROFESSIONAL AND RELATED SERVICES (subtotal)	0	0	1,000	100	500	0	200	100	800	100	200	3,000
Elementary & Secondary Schools	0	0	100	0	0	0	0	0	0	0	0	100
Colleges and Universities	0	0	0	100	0	0	0	0	0	0	0	100
Education Services NEC	0	0	0	0	0	0	0	100	0	0	0	100
Museums, Art Galleries, and Zoos	0	0	0	0	0	0	0	0	0	0	200	200
Religious Organizations	0	0	100	0	0	0	0	0	0	0	0	100
Nonprofit Organizations	0	0	0	0	0	0	0	0	0	0	0	0
Engineering and Architect- ural Services	0	0	800	0	0	0	200	0	0	0	0	1,000
Miscellaneous Professional Services	0	0	0	0	500	0	0	0	800	0	0	1,300
Other Professional Services	0	0	0	0	0	0	0	0	0	100	0	100
Public Administration	0	0	300	0	0	0	0	0	100	100	0	500

ARTISTS IN THE EXPERIENCED CIVILIAN LABOR FORCE BY OCCUPATION
AND DETAILED INDUSTRIAL CLASSIFICATION FOR DETROIT, MI
AS A PERCENTAGE OF ALL ARTISTS IN THE WORK FORCE

	Actor/ Directors	Announ- cers	Architects	Teachers	Authors	Dancers	Design	Musician/ Compos	Paint/ Sculpt	Photog	Artists NEC	TOTAL
Agriculture, Forestry, Fisheries and Mining	0.00	0.00	10.00	0.00	0.00	0.00	0.00	0.00	0.00	0.00	0.00	100.00
Construction	0.00	0.00	0.00	0.00	0.00	0.00	0.00	0.00	0.00	0.00	0.00	0.00
Manufacturing	0.00	0.00	2.50	0.00	0.00	0.00	77.50	0.00	20.00	0.00	0.00	100.00
UTILITIES (subtotal)	7.69	38.46	7.69	0.00	0.00	0.00	38.46	0.00	0.00	7.69	0.00	100.00
Transportation and Public Utilities	0.00	0.00	20.00	0.00	0.00	0.00	80.00	0.00	0.00	0.00	0.00	100.00
Radio and Television Broadcasting	12.50	62.50	0.00	0.00	0.00	0.00	12.50	0.00	0.00	12.50	0.00	100.00
Other Communications	0.00	0.00	0.00	0.00	0.00	0.00	0.00	0.00	0.00	0.00	0.00	0.00
Wholesale Trade	25.00	0.00	0.00	0.00	0.00	0.00	50.00	0.00	0.00	0.00	25.00	100.00
Retail Trade	0.00	0.00	0.00	0.00	0.00	6.06	84.85	6.06	0.00	3.03	0.00	100.00
Finance, Insurance, and Real Estate	0.00	0.00	0.00	0.00	0.00	0.00	0.00	0.00	100.00	0.00	0.00	100.00
BUSINESS AND REPAIR SERVICES (subtotal)	0.00	0.00	0.00	0.00	0.00	0.00	34.62	11.54	38.46	15.38	0.00	100.00
Advertising	0.00	0.00	0.00	0.00	0.00	0.00	62.50	0.00	37.50	0.00	0.00	100.00
Commercial R&D or Consulting	0.00	0.00	0.00	0.00	0.00	0.00	100.00	0.00	0.00	0.00	0.00	100.00
Business Services NEC	0.00	0.00	0.00	0.00	0.00	0.00	17.65	17.65	41.18	23.53	0.00	100.00
Other Business Services	0.00	0.00	0.00	0.00	0.00	0.00	0.00	0.00	0.00	0.00	0.00	0.00

ARTISTS IN THE EXPERIENCED CIVILIAN LABOR FORCE BY OCCUPATION
AND DETAILED INDUSTRIAL CLASSIFICATION FOR DETROIT, MI
AS A PERCENTAGE OF ALL ARTISTS IN THE WORK FORCE

	Actors/ Directors	Announ- cers	Archi- tects	Teachers	Authors	Dancers	Design	Musican/ Compos	Paint/ Sculpt	Photog	Artists NEC	TOTAL
Personal Services	0.00	0.00	0.00	0.00	0.00	0.00	0.00	8.33	0.00	75.00	16.67	100.00
ENTERTAINMENT AND RECREATION SERVICES (subtotal)	13.64	0.00	0.00	0.00	0.00	4.55	0.00	50.00	0.00	0.00	31.82	100.00
Theater/Motion Pictures	20.00	0.00	0.00	0.00	0.00	0.00	0.00	73.33	0.00	0.00	6.67	100.00
Other Entertainment and Recreation	0.00	0.00	0.00	0.00	0.00	14.29	0.00	0.00	0.00	0.00	85.71	100.00
PROFESSIONAL AND RELATED SERVICES (subtotal)	3.03	0.00	39.39	9.09	0.00	0.00	18.18	9.09	15.15	3.03	3.03	100.00
Elementary & Secondary Schools	0.00	0.00	0.00	0.00	0.00	0.00	0.00	50.00	50.00	0.00	0.00	100.00
Colleges and Universities	25.00	0.00	0.00	75.00	0.00	0.00	0.00	0.00	0.00	0.00	0.00	100.00
Education Services NEC	0.00	0.00	0.00	0.00	0.00	0.00	0.00	0.00	0.00	0.00	0.00	0.00
Museums, Art Galleries, and Zoos	0.00	0.00	0.00	0.00	0.00	0.00	0.00	0.00	100.00	0.00	0.00	100.00
Religious Organizations	0.00	0.00	0.00	0.00	0.00	0.00	0.00	100.00	0.00	0.00	0.00	100.00
Nonprofit Organizations	0.00	0.00	0.00	0.00	0.00	0.00	0.00	0.00	0.00	0.00	0.00	0.00
Engineering and Architectural Services	0.00	0.00	68.42	0.00	0.00	0.00	31.58	0.00	0.00	0.00	0.00	100.00
Miscellaneous Professional Services	0.00	0.00	0.00	0.00	0.00	0.00	0.00	50.00	0.00	0.00	50.00	100.00
Other Professional Services	0.00	0.00	0.00	0.00	0.00	0.00	0.00	0.00	75.00	25.00	0.00	100.00
Public Administration	0.00	0.00	0.00	0.00	0.00	0.00	0.00	0.00	100.00	0.00	0.00	100.00

ARTISTS IN THE EXPERIENCED CIVILIAN LABOR FORCE BY OCCUPATION
AND DETAILED INDUSTRIAL CLASSIFICATION FOR DETROIT, MI
WEIGHTED COUNTS OF ALL ARTISTS IN THE WORK FORCE

	Actors/ Directors	Announ- cers	Archi- tects	Teachers	Authors	Dancers	Musician/ Design	Compos	Paint/ Sculpt	Photog	Artists NEC	TOTAL
Agriculture, Forestry, Fisheries and Mining	0	0	400	0	0	0	0	0	0	0	0	400
Construction	0	0	0	0	0	0	0	0	0	0	0	0
Manufacturing	0	0	100	0	0	0	3,100	0	800	0	0	4,000
UTILITIES (subtotal)	100	500	100	0	0	0	500	0	0	100	0	1,300
Transportation and Public Utilities	0	0	100	0	0	0	400	0	0	0	0	500
Radio and Television Broadcasting	100	500	0	0	0	0	100	0	0	100	0	800
Other Communications	0	0	0	0	0	0	0	0	0	0	0	0
Wholesale Trade	100	0	0	0	0	0	200	0	0	0	100	400
Retail Trade	0	0	0	0	0	200	2,800	200	0	100	0	3,300
Finance, Insurance, and Real Estate	0	0	0	0	0	0	0	0	100	0	0	100
BUSINESS AND REPAIR SERVICES (subtotal)	0	0	0	0	0	0	900	300	1,000	400	0	2,600
Advertising	0	0	0	0	0	0	500	0	300	0	0	800
Commercial R&D or Consulting	0	0	0	0	0	0	100	0	0	0	0	100
Business Services NEC	0	0	0	0	0	0	300	300	700	400	0	1,700
Other Business Services	0	0	0	0	0	0	0	0	0	0	0	0

ARTISTS IN THE EXPERIENCED CIVILIAN LABOR FORCE BY OCCUPATION
AND DETAILED INDUSTRIAL CLASSIFICATION FOR DETROIT, MI
WEIGHTED COUNTS OF ALL ARTISTS IN THE WORK FORCE

	Actors/ Directors	Announ- cers	Archi- tects	Teachers	Authors	Dancers	Design	Musican/ Compos	Paint/ Sculpt	Photog	Artists NEC	TOTAL
Personal Services	0	0	0	0	0	0	0	100	0	900	200	1,200
ENTERTAINMENT AND RECREA- TION SERVICES (subtotal)	300	0	0	0	0	100	0	1,100	0	0	700	2,200
Theater/Motion Pictures	300	0	0	0	0	0	0	1,100	0	0	100	1,500
Other Entertainment and Recreation	0	0	0	0	0	100	0	0	0	0	600	700
PROFESSIONAL AND RELATED SERVICES (subtotal)	100	0	1,300	300	0	0	600	300	500	100	100	3,300
Elementary & Secondary Schools	0	0	0	0	0	0	0	100	100	0	0	200
Colleges and Universities	100	0	0	300	0	0	0	0	0	0	0	400
Education Services NEC	0	0	0	0	0	0	0	0	0	0	0	0
Museums, Art Galleries, and Zoos	0	0	0	0	0	0	0	0	100	0	0	100
Religious Organizations	0	0	0	0	0	0	0	100	0	0	0	100
Nonprofit Organizations	0	0	0	0	0	0	0	0	0	0	0	0
Engineering and Architect- ural Services	0	0	1,300	0	0	0	600	0	0	0	0	1,900
Miscellaneous Professional Services	0	0	0	0	0	0	0	100	0	0	100	200
Other Professional Services	0	0	0	0	0	0	0	0	300	100	0	400
Public Administration	0	0	0	0	0	0	0	0	100	0	0	100

ARTISTS IN THE EXPERIENCED CIVILIAN LABOR FORCE BY OCCUPATION
AND DETAILED INDUSTRIAL CLASSIFICATION FOR HOUSTON, TX
AS A PERCENTAGE OF ALL ARTISTS IN THE WORK FORCE

	Actors/ Directors	Announ- cers	Archi- tects	Teachers	Authors	Dancers	Musican/ Design	Compos	Paint/ Sculpt	Photog	Artists NEC	TOTAL
Agriculture, Forestry, Fisheries and Mining	0.00	0.00	75.00	0.00	0.00	0.00	0.00	25.00	0.00	0.00	0.00	100.00
Construction	0.00	0.00	30.77	0.00	0.00	0.00	61.54	0.00	7.69	0.00	0.00	100.00
Manufacturing	0.00	0.00	6.67	0.00	0.00	0.00	66.67	0.00	26.67	0.00	0.00	100.00
UTILITIES (subtotal)	28.57	28.57	14.29	0.00	0.00	0.00	14.29	0.00	0.00	14.29	0.00	100.00
Transportation and Public Utilities	0.00	0.00	50.00	0.00	0.00	0.00	50.00	0.00	0.00	0.00	0.00	100.00
Radio and Television Broadcasting	40.00	40.00	0.00	0.00	0.00	0.00	0.00	0.00	0.00	20.00	0.00	100.00
Other Communications	0.00	0.00	0.00	0.00	0.00	0.00	0.00	0.00	0.00	0.00	0.00	0.00
Wholesale Trade	0.00	0.00	0.00	0.00	0.00	0.00	0.00	0.00	0.00	0.00	0.00	0.00
Retail Trade	0.00	0.00	0.00	0.00	0.00	0.00	96.00	0.00	0.00	0.00	4.00	100.00
Finance, Insurance, and Real Estate	0.00	0.00	0.00	0.00	0.00	0.00	100.00	0.00	0.00	0.00	0.00	100.00
BUSINESS AND REPAIR SERVICES (subtotal)	0.00	0.00	0.00	0.00	0.00	0.00	40.00	6.67	33.33	20.00	0.00	100.00
Advertising	0.00	0.00	0.00	0.00	0.00	0.00	66.67	0.00	33.33	0.00	0.00	100.00
Commercial R&D or Consulting	0.00	0.00	0.00	0.00	0.00	0.00	0.00	0.00	100.00	0.00	0.00	100.00
Business Services NEC	0.00	0.00	0.00	0.00	0.00	0.00	30.00	10.00	30.00	30.00	0.00	100.00
Other Business Services	0.00	0.00	0.00	0.00	0.00	0.00	100.00	0.00	0.00	0.00	0.00	100.00

595

596

ARTISTS IN THE EXPERIENCED CIVILIAN LABOR FORCE BY OCCUPATION
AND DETAILED INDUSTRIAL CLASSIFICATION FOR HOUSTON, TX
AS A PERCENTAGE OF ALL ARTISTS IN THE WORK FORCE

	Actors/ Directors	Announ- cers	Archi- tects	Teachers	Authors	Dancers	Musican/ Design Compos	Paint/ Sculpt	Photog	Artists NEC	TOTAL
Personal Services	0.00	20.00	0.00	0.00	0.00	0.00	0.00	0.00	80.00	0.00	100.00
ENTERTAINMENT AND RECREA- TION SERVICES (subtotal)	0.00	9.09	0.00	0.00	0.00	0.00	0.00	54.55	0.00	0.00	100.00
Theater/Motion Pictures	0.00	0.00	0.00	0.00	0.00	0.00	0.00	71.43	0.00	0.00	100.00
Other Entertainment and Recreation	0.00	25.00	0.00	0.00	0.00	0.00	0.00	25.00	0.00	0.00	100.00
PROFESSIONAL AND RELATED SERVICES (subtotal)	0.00	0.00	43.14	1.96	0.00	0.00	25.49	11.76	15.69	0.00	100.00
Elementary & Secondary Schools	0.00	0.00	0.00	0.00	0.00	0.00	0.00	0.00	0.00	0.00	0.00
Colleges and Universities	0.00	0.00	25.00	25.00	0.00	0.00	0.00	50.00	0.00	0.00	100.00
Education Services NEC	0.00	0.00	0.00	0.00	0.00	0.00	0.00	0.00	0.00	0.00	0.00
Museums, Art Galleries, and Zoos	0.00	0.00	0.00	0.00	0.00	0.00	0.00	0.00	0.00	0.00	0.00
Religious Organizations	0.00	0.00	0.00	0.00	0.00	0.00	0.00	100.00	0.00	0.00	100.00
Nonprofit Organizations	0.00	0.00	0.00	0.00	0.00	0.00	0.00	0.00	0.00	0.00	0.00
Engineering and Architect- ural Services	0.00	0.00	58.33	0.00	0.00	0.00	36.11	0.00	2.78	0.00	100.00
Miscellaneous Professional Services	0.00	0.00	0.00	0.00	0.00	0.00	0.00	0.00	100.00	0.00	100.00
Other Professional Services	0.00	0.00	0.00	0.00	0.00	0.00	0.00	0.00	0.00	0.00	0.00
Public Administration	0.00	0.00	0.00	0.00	0.00	0.00	0.00	0.00	0.00	0.00	0.00

ARTISTS IN THE EXPERIENCED CIVILIAN LABOR FORCE BY OCCUPATION
AND DETAILED INDUSTRIAL CLASSIFICATION FOR HOUSTON, TX
WEIGHTED COUNTS OF ALL ARTISTS IN THE WORK FORCE

	Actors/ Directors	Announ- cers	Archi- tects	Teachers	Authors	Dancers	Musician/ Design	Compos	Paint/ Sculpt	Photog	Artists NEC	TOTAL
Agriculture, Forestry, Fisheries and Mining	0	0	300	0	0	0	0	100	0	0	0	400
Construction	0	0	400	0	0	0	800	0	100	0	0	1,300
Manufacturing	0	0	100	0	0	0	1,000	0	400	0	0	1,500
UTILITIES (subtotal)	200	200	100	0	0	0	100	0	0	100	0	700
Transportation and Public Utilities	0	0	100	0	0	0	100	0	0	0	0	200
Radio and Television Broadcasting	200	200	0	0	0	0	0	0	0	100	0	500
Other Communications	0	0	0	0	0	0	0	0	0	0	0	0
Wholesale Trade	0	0	0	0	0	0	0	0	0	0	0	0
Retail Trade	0	0	0	0	0	0	2,400	0	0	0	100	2,500
Finance, Insurance, and Real Estate	0	0	0	0	0	0	100	0	0	0	0	100
BUSINESS AND REPAIR SERVICES (subtotal)	0	0	0	0	0	0	600	100	500	300	0	1,500
Advertising	0	0	0	0	0	0	200	0	100	0	0	300
Commercial R&D or Consulting	0	0	0	0	0	0	0	0	100	0	0	100
Business Services NEC	0	0	0	0	0	0	300	100	300	300	0	1,000
Other Business Services	0	0	0	0	0	0	100	0	0	0	0	100

ARTISTS IN THE EXPERIENCED CIVILIAN LABOR FORCE BY OCCUPATION
AND DETAILED INDUSTRIAL CLASSIFICATION FOR HOUSTON, TX
WEIGHTED COUNTS OF ALL ARTISTS IN THE WORK FORCE

	Actors/ Directors	Announ- cers	Archi- tects	Teachers	Authors	Dancers	Design	Musican/ Compos	Paint/ Script	Photog	Artists NEC	TOTAL
Personal Services	0	100	0	0	0	0	0	0	0	400	0	500
ENTERTAINMENT AND RECREA- TION SERVICES (subtotal)	0	100	0	0	0	0	0	600	0	0	400	1,100
Theater/Motion Pictures	0	0	0	0	0	0	0	500	0	0	200	700
Other Entertainment and Recreation	0	100	0	0	0	0	0	100	0	0	200	400
PROFESSIONAL AND RELATED SERVICES (subtotal)	0	0	2,200	100	0	0	1,300	600	800	0	100	5,100
Elementary & Secondary Schools	0	0	0	0	0	0	0	0	0	0	0	0
Colleges and Universities	0	0	100	100	0	0	0	200	0	0	0	400
Education Services NEC	0	0	0	0	0	0	0	0	0	0	0	0
Museums, Art Galleries, and Zoos	0	0	0	0	0	0	0	0	0	0	0	0
Religious Organizations	0	0	0	0	0	0	0	400	0	0	0	400
Nonprofit Organizations	0	0	0	0	0	0	0	0	0	0	0	0
Engineering and Architect- ural Services	0	0	2,100	0	0	0	1,300	0	100	0	100	3,600
Miscellaneous Professional Services	0	0	0	0	0	0	0	0	700	0	0	700
Other Professional Services	0	0	0	0	0	0	0	0	0	0	0	0
Public Administration	0	0	0	0	0	0	0	0	0	0	0	0

ARTISTS IN THE EXPERIENCED CIVILIAN LABOR FORCE BY OCCUPATION
 AND DETAILED INDUSTRIAL CLASSIFICATION FOR LOS ANGELES - LONG BEACH
 AS A PERCENTAGE OF ALL ARTISTS IN THE WORK FORCE

	Actors/ Directors	Announ- cers	Archi- tects	Teachers	Authors	Dancers	Musican/ Design Compos	Paint/ Sculpt	Photog	Artists NEC	TOTAL
Agriculture, Forestry, Fisheries and Mining	0.00	0.00	81.82	0.00	0.00	0.00	9.09	0.00	0.00	9.09	100.00
Construction	0.00	0.00	13.33	0.00	6.67	0.00	73.33	0.00	6.67	0.00	100.00
Manufacturing	0.00	0.00	4.94	0.00	4.94	1.23	54.32	1.23	22.22	11.11	100.00
UTILITIES (subtotal)	46.15	12.82	0.00	0.00	5.13	2.56	12.82	2.56	0.00	12.82	100.00
Transportation and Public Utilities	0.00	0.00	0.00	0.00	0.00	0.00	50.00	0.00	0.00	50.00	100.00
Radio and Television Broadcasting	50.00	13.89	0.00	0.00	5.56	2.78	8.33	2.78	0.00	13.89	100.00
Other Communications	0.00	0.00	0.00	0.00	0.00	0.00	100.00	0.00	0.00	0.00	100.00
Wholesale Trade	0.00	0.00	0.00	0.00	0.00	0.00	63.64	0.00	36.36	0.00	100.00
Retail Trade	1.32	2.63	1.32	0.00	1.32	1.32	63.16	21.05	3.95	0.00	100.00
Finance, Insurance, and Real Estate	0.00	0.00	60.00	0.00	0.00	0.00	20.00	0.00	0.00	20.00	100.00
BUSINESS AND REPAIR SERVICES (subtotal)	1.35	0.00	0.00	0.00	1.35	0.00	45.95	8.11	27.03	12.16	100.00
Advertising	16.67	0.00	0.00	0.00	0.00	0.00	16.67	0.00	66.67	0.00	100.00
Commercial R&D or Consulting	0.00	0.00	0.00	0.00	0.00	0.00	50.00	0.00	16.67	33.33	100.00
Business Services NEC	0.00	0.00	0.00	0.00	1.64	0.00	47.54	9.84	24.59	11.48	100.00
Other Business Services	0.00	0.00	0.00	0.00	0.00	0.00	100.00	0.00	0.00	0.00	100.00

603

604

ARTISTS IN THE EXPERIENCED CIVILIAN LABOR FORCE BY OCCUPATION
AND DETAILED INDUSTRIAL CLASSIFICATION FOR LOS ANGELES - LONG BEACH
AS A PERCENTAGE OF ALL ARTISTS IN THE WORK FORCE

	Actors/ Directors	Announ- cers	Archi- tects	Teacher's	Authors	Dancers	Musican/ Design	Compos	Paint/ Sculpt	Photog	Artists NEC	TOTAL
Personal Services	0.00	0.00	0.00	0.00	0.00	0.00	10.53	5.26	0.00	73.68	10.53	100.00
ENTERTAINMENT AND RECREA- TION SERVICES (subtotal)	44.30	0.42	0.42	0.00	3.80	5.06	5.49	28.27	1.27	2.11	8.86	100.00
Theater/Motion Pictures	46.67	0.00	0.44	0.00	4.00	4.44	4.89	28.44	1.33	2.22	7.56	100.00
Other Entertainment and Recreation	0.00	8.33	0.00	0.00	0.00	16.67	16.67	25.00	0.00	0.00	33.33	100.00
PROFESSIONAL AND RELATED SERVICES (subtotal)	1.36	0.68	27.21	5.44	26.53	0.68	4.76	10.20	17.69	2.72	2.72	100.00
Elementary & Secondary Schools	0.00	0.00	0.00	0.00	0.00	0.00	0.00	0.00	0.00	0.00	0.00	0.00
Colleges and Universities	6.67	0.00	6.67	53.33	0.00	6.67	6.67	0.00	13.33	6.67	0.00	100.00
Education Services NEC	0.00	0.00	0.00	0.00	0.00	0.00	0.00	66.67	0.00	0.00	33.33	100.00
Museums, Art Galleries, and Zoos	33.33	0.00	0.00	0.00	0.00	0.00	0.00	0.00	66.67	0.00	0.00	100.00
Religious Organizations	0.00	0.00	0.00	0.00	0.00	0.00	0.00	71.43	0.00	0.00	28.57	100.00
Nonprofit Organizations	0.00	0.00	0.00	0.00	0.00	0.00	0.00	33.33	33.33	33.33	0.00	100.00
Engineering and Architect- ural Services	0.00	0.00	86.67	0.00	0.00	0.00	11.11	0.00	2.22	0.00	0.00	100.00
Miscellaneous Professional Services	0.00	1.52	0.00	0.00	59.09	0.00	0.00	7.58	30.30	1.52	0.00	100.00
Other Professional Services	0.00	0.00	0.00	0.00	0.00	0.00	20.00	40.00	0.00	20.00	20.00	100.00
Public Administration	12.50	0.00	25.00	0.00	12.50	0.00	0.00	0.00	25.00	0.00	25.00	100.00

ARTISTS IN THE EXPERIENCED CIVILIAN LABDR FORCE BY OCCUPATION
 AND DETAILED INDUSTRIAL CLASSIFICATION FOR LOS ANGELES - LDNG BEACH
 WEIGHTED COUNTS OF ALL ARTISTS IN THE WORK FORCE

	Actors/ Directors	Announ- cers	Archi- tects	Teachers	Authors	Dancers	Musican/ Design Compos	Paint/ Sculpt	Photog	Artists NEC	TOTAL
Agriculture, Forestry, Fisheries and Mining	0	0	900	0	0	0	100	0	0	100	1,100
Construction	0	0	200	0	100	0	1,100	0	100	0	1,500
Manufacturing	0	0	400	0	400	100	4,400	100	1,800	900	8,100
UTILITIES (subtotal)	1,800	500	0	0	200	100	500	100	0	500	3,900
Transportation and Public Utilities	0	0	0	0	0	0	100	0	0	100	200
Radio and Television Broadcasting	1,800	500	0	0	200	100	300	100	0	500	3,600
Other Communications	0	0	0	0	0	0	100	0	0	0	100
Wholesale Trade	0	0	0	0	0	0	700	0	400	0	1,100
Retail Trade	100	200	100	0	100	100	4,800	1,600	300	300	7,600
Finance, Insurance, and Real Estate	0	0	300	0	0	0	100	0	0	100	500
BUSINESS AND REPAIR SERVICES (subtotal)	100	0	0	0	100	0	3,400	600	2,000	900	7,400
Advertising	100	0	0	0	0	0	100	0	400	0	600
Commercial R&D or Consulting	0	0	0	0	0	0	300	0	100	200	600
Business Services NEC	0	0	0	0	100	0	2,900	600	1,500	700	6,100
Other Business Services	0	0	0	0	0	0	100	0	0	0	100

607

608

ARTISTS IN THE EXPERIENCED CIVILIAN LABOR FORCE BY OCCUPATION
AND DETAILED INDUSTRIAL CLASSIFICATION FOR LOS ANGELES - LONG BEACH
WEIGHTED COUNTS OF ALL ARTISTS IN THE WORK FORCE

	Actors/ Directors	Announ- cers	Archi- tects	Teachers	Authors	Dancers	Musican/ Design	Compos	Paint/ Sculpt	Photog	Artists NEC	TOTAL
Personal Services	0	0	0	0	0	0	200	100	0	1,400	200	1,900
ENTERTAINMENT AND RECREA- TION SERVICES (subtotal)	10,500	100	100	0	900	1,200	1,300	6,700	300	500	2,100	23,700
Theater/Motion Pictures	10,500	0	100	0	900	1,000	1,100	6,400	300	500	1,700	22,500
Other Entertainment and Recreation	0	100	0	0	0	200	200	300	0	0	400	1,200
PROFESSIONAL AND RELATED SERVICES (subtotal)	200	100	4,000	800	3,900	100	700	1,500	2,600	400	400	14,700
Elementary & Secondary Schools	0	0	0	0	0	0	0	0	0	0	0	0
Colleges and Universities	100	0	100	800	0	100	100	0	200	100	0	1,500
Education Services NEC	0	0	0	0	0	0	0	200	0	0	100	300
Museums, Art Galleries, and Zoos	100	0	0	0	0	0	0	0	200	0	0	300
Religious Organizations	0	0	0	0	0	0	0	500	0	0	200	700
Nonprofit Organizations	0	0	0	0	0	0	0	100	100	100	0	300
Engineering and Architect- ural Services	0	0	3,900	0	0	0	500	0	100	0	0	4,500
Miscellaneous Professional Services	0	100	0	0	3,900	0	0	500	2,000	100	0	6,600
Other Professional Services	0	0	0	0	0	0	100	200	0	100	100	500
Public Administration	100	0	200	0	100	0	0	0	200	0	200	800

ARTISTS IN THE EXPERIENCED CIVILIAN LABOR FORCE BY OCCUPATION
AND DETAILED INDUSTRIAL CLASSIFICATION FOR MIAMI, FL
AS A PERCENTAGE OF ALL ARTISTS IN THE WORK FORCE

	Actors/ Directors	Announ- cers	Archi- tects	Teachers	Authors	Dancers	Musican/ Design Compos	Paint/ Sculpt	Photog	Artists NEC	TOTAL
Agriculture, Forestry, Fisheries and Mining	0.00	0.00	50.00	0.00	0.00	0.00	50.00	0.00	0.00	0.00	100.00
Construction	0.00	0.00	50.00	0.00	0.00	0.00	50.00	0.00	0.00	0.00	100.00
Manufacturing	0.00	0.00	0.00	0.00	12.50	0.00	62.50	0.00	12.50	12.50	100.00
UTILITIES (subtotal)	50.00	50.00	0.00	0.00	0.00	0.00	0.00	0.00	0.00	0.00	100.00
Transportation and Public Utilities	100.00	0.00	0.00	0.00	0.00	0.00	0.00	0.00	0.00	0.00	100.00
Radio and Television Broadcasting	33.33	66.67	0.00	0.00	0.00	0.00	0.00	0.00	0.00	0.00	100.00
Other Communications	0.00	0.00	0.00	0.00	0.00	0.00	0.00	0.00	0.00	0.00	0.00
Wholesale Trade	0.00	0.00	0.00	0.00	0.00	0.00	100.00	0.00	0.00	0.00	100.00
Retail Trade	0.00	0.00	0.00	0.00	0.00	0.00	76.47	11.76	11.76	0.00	100.00
Finance, Insurance, and Real Estate	0.00	0.00	33.33	0.00	0.00	0.00	33.33	0.00	16.67	16.67	100.00
BUSINESS AND REPAIR SERVICES (subtotal)	5.88	0.00	0.00	0.00	0.00	0.00	47.06	0.00	23.53	17.65	100.00
Advertising	0.00	0.00	0.00	0.00	0.00	0.00	100.00	0.00	0.00	0.00	100.00
Commercial R&D or Consulting	0.00	0.00	0.00	0.00	0.00	0.00	0.00	0.00	0.00	0.00	0.00
Business Services NEC	6.67	0.00	0.00	0.00	0.00	0.00	46.67	0.00	26.67	20.00	100.00
Other Business Services	0.00	0.00	0.00	0.00	0.00	0.00	0.00	0.00	0.00	100.00	100.00

ARTISTS IN THE EXPERIENCED CIVILIAN LABOR FORCE BY OCCUPATION
AND DETAILED INDUSTRIAL CLASSIFICATION FOR MIAMI, FL
AS A PERCENTAGE OF ALL ARTISTS IN THE WORK FORCE

	Actors/ Directors	Announ- cers	Archi- tects	Teachers	Authors	Dancers	Musican/ Design Compos	Paint/ Sculpt	Photog	Artists NEC	TOTAL	
Personal Services	0.00	33.33	0.00	0.00	0.00	0.00	0.00	33.33	0.00	33.33	0.00	100.00
ENTERTAINMENT AND RECREA- TION SERVICES (subtotal)	15.38	0.00	0.00	0.00	3.85	0.00	0.00	61.54	3.85	0.00	15.38	100.00
Theater/Motion Pictures	19.05	0.00	0.00	0.00	0.00	0.00	0.00	71.43	4.76	0.00	4.76	100.00
Other Entertainment and Recreation	0.00	0.00	0.00	0.00	20.00	0.00	0.00	20.00	0.00	0.00	60.00	100.00
PROFESSIONAL AND RELATED SERVICES (subtotal)	0.00	0.00	37.50	0.00	8.33	0.00	0.00	12.50	33.33	4.17	4.17	100.00
Elementary & Secondary Schools	0.00	0.00	0.00	0.00	0.00	0.00	0.00	0.00	0.00	0.00	0.00	0.00
Colleges and Universities	0.00	0.00	0.00	0.00	0.00	0.00	0.00	0.00	0.00	0.00	0.00	0.00
Education Services NEC	0.00	0.00	0.00	0.00	0.00	0.00	0.00	0.00	0.00	0.00	0.00	0.00
Museums, Art Galleries, and Zoos	0.00	0.00	0.00	0.00	0.00	0.00	0.00	0.00	100.00	0.00	0.00	100.00
Religious Organizations	0.00	0.00	0.00	0.00	0.00	0.00	0.00	50.00	0.00	0.00	50.00	100.00
Nonprofit Organizations	0.00	0.00	0.00	0.00	0.00	0.00	0.00	0.00	0.00	0.00	0.00	0.00
Engineering and Architect- ural Services	0.00	0.00	100.00	0.00	0.00	0.00	0.00	0.00	0.00	0.00	0.00	100.00
Miscellaneous Professional Services	0.00	0.00	0.00	0.00	18.18	0.00	0.00	18.18	63.64	0.00	0.00	100.00
Other Professional Services	0.00	0.00	0.00	0.00	0.00	0.00	0.00	0.00	0.00	100.00	0.00	100.00
Public Administration	0.00	0.00	50.00	0.00	0.00	0.00	0.00	0.00	50.00	0.00	0.00	100.00

ARTISTS IN THE EXPERIENCED CIVILIAN LABOR FORCE BY OCCUPATION
AND DETAILED INDUSTRIAL CLASSIFICATION FOR MIAMI, FL
WEIGHTED COUNTS OF ALL ARTISTS IN THE WORK FORCE

	Actors/ Directors	Announ- cers	Archi- tects	Teachers	Authors	Dancers	Musican/ Design Compos	Paint/ Sculpt	Photog	Artists NEC	TOTAL
Agriculture, Forestry, Fisheries and Mining	0	0	100	0	0	0	100	0	0	0	200
Construction	0	0	100	0	0	0	100	0	0	0	200
Manufacturing	0	0	0	0	100	0	500	0	100	100	800
UTILITIES (subtotal)	200	200	0	0	0	0	0	0	0	0	400
Transportation and Public Utilities	100	0	0	0	0	0	0	0	0	0	100
Radio and Television Broadcasting	100	200	0	0	0	0	0	0	0	0	300
Other Communications	0	0	0	0	0	0	0	0	0	0	0
Wholesale Trade	0	0	0	0	0	0	200	0	0	0	200
Retail Trade	0	0	0	0	0	0	1,300	200	200	0	1,700
Finance, Insurance, and Real Estate	0	0	200	0	0	0	200	0	100	100	600
BUSINESS AND REPAIR SERVICES (subtotal)	100	0	0	0	0	0	800	0	400	300	1,700
Advertising	0	0	0	0	0	0	100	0	0	0	100
Commercial R&D or Consulting	0	0	0	0	0	0	0	0	0	0	0
Business Services NEC	100	0	0	0	0	0	700	0	400	300	1,500
Other Business Services	0	0	0	0	0	0	0	0	0	100	100

615

616

ARTISTS IN THE EXPERIENCED CIVILIAN LABOR FORCE BY OCCUPATION
AND DETAILED INDUSTRIAL CLASSIFICATION FOR MIAMI, FL
WEIGHTED COUNTS OF ALL ARTISTS IN THE WORK FORCE

	Actors/ Directors	Announ- cers	Archi- tects	Teachers	Authors	Dancers	Musican/ Design	Compos	Paint/ Sculpt	Photog	Artists NEC	TOTAL
Personal Services	0	100	0	0	0	0	0	100	0	100	0	300
ENTERTAINMENT AND RECREA- TION SERVICES (subtotal)	400	0	0	0	100	0	0	1,600	100	0	400	2,600
Theater/Motion Pictures	400	0	0	0	0	0	0	1,500	100	0	100	2,100
Other Entertainment and Recreation	0	0	0	0	100	0	0	100	0	0	300	500
PROFESSIONAL AND RELATED SERVICES (subtotal)	0	0	900	0	200	0	0	300	800	100	100	2,400
Elementary & Secondary Schools	0	0	0	0	0	0	0	0	0	0	0	0
Colleges and Universities	0	0	0	0	0	0	0	0	0	0	0	0
Education Services NEC	0	0	0	0	0	0	0	0	0	0	0	0
Museums, Art Galleries, and Zos	0	0	0	0	0	0	0	0	100	0	0	100
Religious Organizations	0	0	0	0	0	0	0	100	0	0	100	200
Nonprofit Organizations	0	0	0	0	0	0	0	0	0	0	0	0
Engineering and Architect- ural Services	0	0	900	0	0	0	0	0	0	0	0	900
Miscellaneous Professional Services	0	0	0	0	200	0	0	200	700	0	0	1,100
Other Professional Services	0	0	0	0	0	0	0	0	0	100	0	100
Public Administration	0	0	100	0	0	0	0	0	100	0	0	200

ARTISTS IN THE EXPERIENCED CIVILIAN LABOR FORCE BY OCCUPATION
AND DETAILED INDUSTRIAL CLASSIFICATION FOR MINNEAPOLIS - ST. PAUL
AS A PERCENTAGE OF ALL ARTISTS IN THE WORK FORCE

	Actors/ Directors	Announ- cers	Archi- tects	Teachers	Authors	Dancers	Musician/ Design Compos	Paint/ Sculpt	Photog	Artists NEC	TOTAL
Agriculture, Forestry, Fisheries and Mining	0.00	0.00	50.00	0.00	0.00	0.00	0.00	0.00	0.00	50.00	100.00
Construction	0.00	0.00	0.00	0.00	0.00	0.00	50.00	0.00	50.00	0.00	100.00
Manufacturing	0.00	0.00	0.00	0.00	4.55	0.00	77.27	0.00	9.09	4.55	100.00
UTILITIES (subtotal)	28.57	28.57	0.00	0.00	14.29	0.00	14.29	0.00	0.00	14.29	100.00
Transportation and Public Utilities	0.00	0.00	0.00	0.00	0.00	0.00	100.00	0.00	0.00	0.00	100.00
Radio and Television Broadcasting	33.33	33.33	0.00	0.00	16.67	0.00	0.00	0.00	0.00	16.67	100.00
Other Communications	0.00	0.00	0.00	0.00	0.00	0.00	0.00	0.00	0.00	0.00	0.00
Wholesale Trade	0.00	0.00	0.00	0.00	100.00	0.00	0.00	0.00	0.00	0.00	100.00
Retail Trade	0.00	0.00	0.00	0.00	0.00	0.00	69.23	3.85	11.54	7.69	100.00
Finance, Insurance, and Real Estate	0.00	0.00	0.00	0.00	0.00	0.00	0.00	0.00	0.00	0.00	0.00
BUSINESS AND REPAIR SERVICES (subtotal)	0.00	0.00	0.00	0.00	4.55	0.00	45.45	0.00	40.91	9.09	100.00
Advertising	0.00	0.00	0.00	0.00	0.00	0.00	100.00	0.00	0.00	0.00	100.00
Commercial R&D or Consulting	0.00	0.00	0.00	0.00	100.00	0.00	0.00	0.00	0.00	0.00	100.00
Business Services NEC	0.00	0.00	0.00	0.00	0.00	0.00	38.89	0.00	50.00	11.11	100.00
Other Business Services	0.00	0.00	0.00	0.00	0.00	0.00	100.00	0.00	0.00	0.00	100.00

ARTISTS IN THE EXPERIENCED CIVILIAN LABOR FORCE BY OCCUPATION
AND DETAILED INDUSTRIAL CLASSIFICATION FOR MINNEAPOLIS - ST. PAUL
AS A PERCENTAGE OF ALL ARTISTS IN THE WORK FORCE

	Actors/ Directors	Announ- cers	Archi- tects	Teacher*	Authors	Dancers	Musican/ Design Compos	Paint/ Sculpt	Photog	Artists NEC	TOTAL
Personal Services	0.00	0.00	0.00	0.00	25.00	0.00	0.00	0.00	75.00	0.00	100.00
ENTERTAINMENT AND RECREA- TION SERVICES (subtotal)	38.89	0.00	0.00	0.00	5.56	0.00	0.00	50.00	5.56	0.00	100.00
Theater/Motion Pictures	37.50	0.00	0.00	0.00	6.25	0.00	0.00	50.00	6.25	0.00	100.00
Other Entertainment and Recreation	50.00	0.00	0.00	0.00	0.00	0.00	0.00	50.00	0.00	0.00	100.00
PROFESSIONAL AND RELATED SERVICES (subtotal)	0.00	0.00	43.33	6.67	6.67	0.00	10.00	6.67	26.67	0.00	100.00
Elementary & Secondary Schools	0.00	0.00	0.00	0.00	0.00	0.00	0.00	0.00	0.00	0.00	0.00
Colleges and Universities	0.00	0.00	0.00	100.00	0.00	0.00	0.00	0.00	0.00	0.00	100.00
Education Services NEC	0.00	0.00	0.00	0.00	0.00	0.00	0.00	0.00	0.00	0.00	0.00
Museums, Art Galleries, and Zoos	0.00	0.00	0.00	0.00	0.00	0.00	100.00	0.00	0.00	0.00	100.00
Religious Organizations	0.00	0.00	0.00	0.00	0.00	0.00	0.00	100.00	0.00	0.00	100.00
Nonprofit Organizations	0.00	0.00	0.00	0.00	0.00	0.00	0.00	0.00	0.00	0.00	0.00
Engineering and Architect- ural Services	0.00	0.00	100.00	0.00	0.00	0.00	0.00	0.00	0.00	0.00	100.00
Miscellaneous Professional Services	0.00	0.00	0.00	0.00	20.00	0.00	10.00	0.00	70.00	0.00	100.00
Other Professional Services	0.00	0.00	0.00	0.00	0.00	0.00	0.00	0.00	100.00	0.00	100.00
Public Administration	50.00	0.00	50.00	0.00	0.00	0.00	0.00	0.00	0.00	0.00	100.00

621

622

ARTISTS IN THE EXPERIENCED CIVILIAN LABOR FORCE BY OCCUPATION
AND DETAILED INDUSTRIAL CLASSIFICATION FOR MINNEAPOLIS - ST. PAUL
WEIGHTED COUNTS OF ALL ARTISTS IN THE WORK FORCE

	Actors/ Directors	Announ- cers	Archi- tects	Teachers	Authors	Dancers	Musican/ Design	Compos	Paint/ Sculpt	Photog	Artists NEC	TOTAL
Agriculture, Forestry, Fisheries and Mining	0	0	100	0	0	0	0	0	0	0	100	200
Construction	0	0	0	0	0	0	100	0	100	0	0	200
Manufacturing	0	0	0	0	100	0	1,700	0	200	100	100	2,200
UTILITIES (subtotal)	200	200	0	0	100	0	100	0	0	100	0	700
Transportation and Public Utilities	0	0	0	0	0	0	100	0	0	0	0	100
Radio and Television Broadcasting	200	200	0	0	100	0	0	0	0	100	0	600
Other Communications	0	0	0	0	0	0	0	0	0	0	0	0
Wholesale Trade	0	0	0	0	100	0	0	0	0	0	0	100
Retail Trade	0	0	0	0	0	0	1,200	100	300	200	200	2,600
Finance, Insurance, and Real Estate	0	0	0	0	0	0	0	0	0	0	0	0
BUSINESS AND REPAIR SERVICES (subtotal)	0	0	0	0	100	0	1,000	0	900	200	0	2,200
Advertising	0	0	0	0	0	0	200	0	0	0	0	200
Commercial R&D or Consulting	0	0	0	0	100	0	0	0	0	0	0	100
Business Services NEC	0	0	0	0	0	0	700	0	900	200	0	1,800
Other Business Services	0	0	0	0	0	0	100	0	0	0	0	100

624

623

ARTISTS IN THE EXPERIENCED CIVILIAN LABOR FORCE BY OCCUPATION
AND DETAILED INDUSTRIAL CLASSIFICATION FOR MINNEAPOLIS - ST. PAUL
WEIGHTED COUNTS OF ALL ARTISTS IN THE WORK FORCE

	Actors/ Directors	Announ- cers	Archi- tects	Teachers	Authors	Dancers	Musican/ Design	Compos	Paint/ Sculpt	Photog	Artists NEC	TOTAL
Personal Services	0	0	0	0	100	0	0	0	0	300	0	400
ENTERTAINMENT AND RECREA- TION SERVICES (subtotal)	700	0	0	0	100	0	0	900	100	0	0	1,800
Theater/Motion Pictures	600	0	0	0	100	0	0	800	100	0	0	1,600
Other Entertainment and Recreation	100	0	0	0	0	0	0	100	0	0	0	200
PROFESSIONAL AND RELATED SERVICES (subtotal)	0	0	1,300	200	200	0	300	200	800	0	0	3,000
Elementary & Secondary Schools	0	0	0	0	0	0	0	0	0	0	0	0
Colleges and Universities	0	0	0	200	0	0	0	0	0	0	0	200
Education Services NEC	0	0	0	0	0	0	0	0	0	0	0	0
Museums, Art Galleries, and Zoos	0	0	0	0	0	0	200	0	0	0	0	200
Religious Organizations	0	0	0	0	0	0	0	200	0	0	0	200
Nonprofit Organizations	0	0	0	0	0	0	0	0	0	0	0	0
Engineering and Architect- ural Services	0	0	1,300	0	0	0	0	0	0	0	0	1,300
Miscellaneous Professional Services	0	0	0	0	200	0	100	0	700	0	0	1,000
Other Professional Services	0	0	0	0	0	0	0	0	100	0	0	100
Public Administration	100	0	100	0	0	0	0	0	0	0	0	200

ARTISTS IN THE EXPERIENCED CIVILIAN LABOR FORCE BY OCCUPATION
AND DETAILED INDUSTRIAL CLASSIFICATION FOR NASSAU - SUFFOLK, NY
AS A PERCENTAGE OF ALL ARTISTS IN THE WORK FORCE

	Actors/ Directors	Announ- cers	Archi- tects	Teachers	Authors	Dancers	Musican/ Design Compos	Paint/ Sculpt	Photog	Artists NEC	TOTAL
Agriculture, Forestry, Fisheries and Mining	0.00	0.00	50.00	0.00	0.00	0.00	50.00	0.00	0.00	0.00	100.00
Construction	0.00	0.00	0.00	0.00	0.00	0.00	100.00	0.00	0.00	0.00	100.00
Manufacturing	0.00	0.00	0.00	0.00	0.00	0.00	57.14	0.00	32.14	10.71	100.00
UTILITIES (subtotal)	40.00	30.00	10.00	0.00	0.00	0.00	20.00	0.00	0.00	0.00	100.00
Transportation and Public Utilities	0.00	0.00	0.00	0.00	0.00	0.00	100.00	0.00	0.00	0.00	100.00
Radio and Television Broadcasting	50.00	37.50	0.00	0.00	0.00	0.00	12.50	0.00	0.00	0.00	100.00
Other Communications	0.00	0.00	100.00	0.00	0.00	0.00	0.00	0.00	0.00	0.00	100.00
Wholesale Trade	0.00	0.00	0.00	0.00	0.00	0.00	83.33	0.00	16.67	0.00	100.00
Retail Trade	0.00	5.00	0.00	0.00	0.00	0.00	85.00	10.00	0.00	0.00	100.00
Finance, Insurance, and Real Estate	0.00	0.00	50.00	0.00	0.00	0.00	50.00	0.00	0.00	0.00	100.00
BUSINESS AND REPAIR SERVICES (subtotal)	0.00	0.00	0.00	0.00	0.00	0.00	61.90	0.00	23.81	9.52	100.00
Advertising	0.00	0.00	0.00	0.00	0.00	0.00	40.00	0.00	60.00	0.00	100.00
Commercial R&D or Consulting	0.00	0.00	0.00	0.00	0.00	0.00	33.33	0.00	33.33	0.00	100.00
Business Services NEC	0.00	0.00	0.00	0.00	0.00	0.00	75.00	0.00	8.33	16.67	100.00
Other Business Services	0.00	0.00	0.00	0.00	0.00	0.00	100.00	0.00	0.00	0.00	100.00

ARTISTS IN THE EXPERIENCED CIVILIAN LABOR FORCE BY OCCUPATION
AND DETAILED INDUSTRIAL CLASSIFICATION FOR NASSAU - SUFFOLK, NY
AS A PERCENTAGE OF ALL ARTISTS IN THE WORK FORCE

	Actors/ Directors	Announ- cers	Archi- tects	Teachers	Authors	Dancers	Musician/ Design	Compos	Paint/ Sculpt	Photog	Artists NEC	TOTAL
Personal Services	0.00	0.00	0.00	0.00	0.00	0.00	0.00	0.00	0.00	71.43	28.57	100.00
ENTERTAINMENT AND RECREA- TION SERVICES (subtotal)	19.35	6.45	0.00	0.00	0.00	0.00	0.00	45.16	0.00	9.68	19.35	100.00
Theater/Motion Pictures	25.00	0.00	0.00	0.00	0.00	0.00	0.00	58.33	0.00	12.50	4.17	100.00
Other Entertainment and Recreation	0.00	28.57	0.00	0.00	0.00	0.00	0.00	0.00	0.00	0.00	71.43	100.00
PROFESSIONAL AND RELATED SERVICES (subtotal)	0.00	0.00	21.43	7.14	10.71	0.00	10.71	7.14	42.86	0.00	0.00	100.00
Elementary & Secondary Schools	0.00	0.00	0.00	0.00	0.00	0.00	0.00	0.00	0.00	0.00	0.00	0.00
Colleges and Universities	0.00	0.00	33.33	66.67	0.00	0.00	0.00	0.00	0.00	0.00	0.00	100.00
Education Services NEC	0.00	0.00	0.00	0.00	0.00	0.00	0.00	0.00	0.00	0.00	0.00	0.00
Museums, Art Galleries, and Zoos	0.00	0.00	0.00	0.00	0.00	0.00	0.00	0.00	0.00	0.00	0.00	0.00
Religious Organizations	0.00	0.00	0.00	0.00	0.00	0.00	0.00	100.00	0.00	0.00	0.00	100.00
Nonprofit Organizations	0.00	0.00	0.00	0.00	0.00	0.00	0.00	0.00	0.00	0.00	0.00	0.00
Engineering and Architect- ural Services	0.00	0.00	62.50	0.00	0.00	0.00	37.50	0.00	0.00	0.00	0.00	100.00
Miscellaneous Professional Services	0.00	0.00	0.00	0.00	18.75	0.00	0.00	6.25	75.00	0.00	0.00	100.00
Other Professional Services	0.00	0.00	0.00	0.00	0.00	0.00	0.00	0.00	0.00	0.00	0.00	0.00
Public Administration	0.00	0.00	33.33	0.00	0.00	0.00	33.33	0.00	0.00	0.00	33.33	100.00



ARTISTS IN THE EXPERIENCED CIVILIAN LABOR FORCE BY OCCUPATION
AND DETAILED INDUSTRIAL CLASSIFICATION FOR NASSAU - SUFFOLK, NY
WEIGHTED COUNTS OF ALL ARTISTS IN THE WORK FORCE

	Actors/ Directors	Announ- cers	Archi- tects	Teachers	Authors	Dancers	Musican/ Design Compos	Paint/ Sculpt	Photog	Artists NEC	TOTAL
Agriculture, Forestry, Fisheries and Mining	0	0	100	0	0	0	100	0	0	0	200
Construction	0	0	0	0	0	0	100	0	0	0	100
Manufacturing	0	0	0	0	0	0	1,600	0	900	300	2,800
UTILITIES (subtotal)	400	300	100	0	0	0	200	0	0	0	1,000
Transportation and Public Utilities	0	0	0	0	0	0	100	0	0	0	100
Radio and Television Broadcasting	400	300	0	0	0	0	100	0	0	0	800
Other Communications	0	0	100	0	0	0	0	0	0	0	100
Wholesale Trade	0	0	0	0	0	0	500	0	100	0	600
Retail Trade	0	100	0	0	0	0	1,700	200	0	0	2,000
Finance, Insurance, and Real Estate	0	0	100	0	0	0	100	0	0	0	200
BUSINESS AND REPAIR SERVICES (subtotal)	0	0	0	0	0	0	1,300	0	500	200	2,100
Advertising	0	0	0	0	0	0	200	0	300	0	500
Commercial R&D or Consulting	0	0	0	0	0	0	100	0	100	0	300
Business Services NEC	0	0	0	0	0	0	900	0	100	200	1,200
Other Business Services	0	0	0	0	0	0	100	0	0	0	100

ARTISTS IN THE EXPERIENCED CIVILIAN LABOR FORCE BY OCCUPATION
AND DETAILED INDUSTRIAL CLASSIFICATION FOR NASSAU - SUFFOLK, NY
WEIGHTED COUNTS OF ALL ARTISTS IN THE WORK FORCE

	Actors/ Directors	Announ- cers	Archi- tects	Teachers	Authors	Dancers	Design	Musican/ Compos	Paint/ Sculpt	Photog	Artists NEC	TOTAL
Personal Services	0	0	0	0	0	0	0	0	0	500	200	700
ENTERTAINMENT AND RECREA- TION SERVICES (subtotal)	600	200	0	0	0	0	0	1,400	0	300	600	3,100
Theater/Motion Pictures	600	0	0	0	0	0	0	1,400	0	300	100	2,400
Other Entertainment and Recreation	0	200	0	0	0	0	0	0	0	0	500	700
PROFESSIONAL AND RELATED SERVICES (subtotal)	0	0	600	200	300	0	300	200	1,200	0	0	2,800
Elementary & Secondary Schools	0	0	0	0	0	0	0	0	0	0	0	0
Colleges and Universities	0	0	100	200	0	0	0	0	0	0	0	300
Education Services NEC	0	0	0	0	0	0	0	0	0	0	0	0
Museums, Art Galleries, and Zoos	0	0	0	0	0	0	0	0	0	0	0	0
Religious Organizations	0	0	0	0	0	0	0	100	0	0	0	100
Nonprofit Organizations	0	0	0	0	0	0	0	0	0	0	0	0
Engineering and Architect- ural Services	0	0	500	0	0	0	300	0	0	0	0	800
Miscellaneous Professional Services	0	0	0	0	300	0	0	100	1,200	0	0	1,600
Other Professional Services	0	0	0	0	0	0	0	0	0	0	0	0
Public Administration	0	0	100	0	0	0	100	0	0	0	100	300

ARTISTS IN THE EXPERIENCED CIVILIAN LABOR FORCE BY OCCUPATION
AND DETAILED INDUSTRIAL CLASSIFICATION FOR NEW YORK, NY - NY
AS A PERCENTAGE OF ALL ARTISTS IN THE WORK FORCE

	Actors/ Directors	Announ- cers	Arc. - tects	Teachers	Authors	Dancers	Musician/ Design Compos	Paint/ Sculpt	Photog	Artists NEC	TOTAL
Agriculture, Forestry, Fisheries and Mining	0.00	0.00	100.00	0.00	0.00	0.00	0.00	0.00	0.00	0.00	100.00
Construction	0.00	0.00	33.33	0.00	0.00	0.00	66.67	0.00	0.00	0.00	100.00
Manufacturing	0.61	0.00	0.61	0.00	6.71	0.61	72.56	1.83	14.63	2.44	100.00
UTILITIES (subtotal)	43.94	16.67	0.00	0.00	6.06	0.00	16.67	4.55	4.55	6.06	100.00
Transportation and Public Utilities	0.00	0.00	0.00	0.00	0.00	0.00	100.00	0.00	0.00	0.00	100.00
Radio and Television Broadcasting	52.73	20.00	0.00	0.00	1.82	0.00	5.45	5.45	5.45	7.27	100.00
Other Communications	0.00	0.00	0.00	0.00	42.86	0.00	57.14	0.00	0.00	0.00	100.00
Wholesale Trade	0.00	0.00	0.00	0.00	0.00	0.00	87.50	4.17	4.17	0.00	100.00
Retail Trade	2.60	5.19	2.60	0.00	0.00	3.90	58.44	14.29	9.09	0.00	100.00
Finance, Insurance, and Real Estate	0.00	0.00	20.00	0.00	20.00	0.00	20.00	0.00	20.00	0.00	100.00
BUSINESS AND REPAIR SERVICES (subtotal)	9.20	0.00	0.00	0.00	0.00	0.00	45.40	1.72	28.74	12.07	100.00
Advertising	30.19	0.00	0.00	0.00	0.00	0.00	39.62	0.00	24.53	0.00	100.00
Commercial R&D or Consulting	0.00	0.00	0.00	0.00	0.00	0.00	45.45	9.09	27.27	9.09	100.00
Business Services NEC	0.00	0.00	0.00	0.00	0.00	0.00	46.15	1.92	31.73	19.23	100.00
Other Business Services	0.00	0.00	0.00	0.00	0.00	0.00	83.33	0.00	16.67	0.00	100.00

635

636

ARTISTS IN THE EXPERIENCED CIVILIAN LABOR FORCE BY OCCUPATION
AND DETAILED INDUSTRIAL CLASSIFICATION FOR NEW YORK, NY - NJ
AS A PERCENTAGE OF ALL ARTISTS IN THE WORK FORCE

	Actors/ Directors	Announ- cers	Archi- tects	Teachers	Authors	Dancers	Musician/ Design Compos	Paint/ Sculpt	Photog	Artists NEC	TOTAL	
Personal Services	0.00	0.00	0.00	0.00	0.00	0.00	6.67	0.00	0.00	86.67	6.67	100.00
ENTERTAINMENT AND RECREA- TION SERVICES (total)	37.50	0.00	0.00	0.00	1.56	10.94	2.34	39.84	1.17	0.78	5.86	100.00
Theater/Motion P.ctures	39.83	0.00	0.00	0.00	1.66	9.13	2.07	40.66	1.24	0.41	4.98	100.00
Other Entertainment and Recreation	0.00	0.00	0.00	0.00	0.00	40.00	6.67	26.67	0.00	6.67	20.00	100.00
PROFESSIONAL AND RELATED SERVICES (subtotal)	0.82	0.00	17.14	5.31	24.08	0.82	11.43	7.76	26.94	4.73	1.63	100.00
Elementary & Secondary Schools	0.00	0.00	0.00	0.00	0.00	66.67	33.33	0.00	0.00	0.00	0.00	100.00
Colleges and Universities	4.76	0.00	9.52	61.90	0.00	0.00	4.76	9.52	0.00	4.76	4.76	100.00
Education Services NEC	0.00	0.00	0.00	0.00	0.00	0.00	0.00	100.00	0.00	0.00	0.00	100.00
Museums, Art Galleries, and Zoos	0.00	0.00	0.00	0.00	0.00	0.00	71.43	0.00	14.29	0.00	14.29	100.00
Religious Organizations	0.00	0.00	0.00	0.00	0.00	0.00	0.00	100.00	0.00	0.00	0.00	100.00
Nonprofit Organizations	0.00	0.00	0.00	0.00	0.00	0.00	0.00	0.00	0.00	66.67	33.33	100.00
Engineering and Architect- ural Services	0.00	0.00	69.64	0.00	0.00	0.00	26.79	0.00	3.57	0.00	0.00	100.00
Miscellaneous Professional Services	0.00	0.00	0.00	0.00	44.03	0.00	2.99	3.73	47.01	1.49	0.75	100.00
Other Professional Services	10.00	0.00	10.00	0.00	0.00	0.00	20.00	10.00	0.00	50.00	0.00	100.00
Public Administration	0.00	10.00	40.00	0.00	10.00	0.00	30.00	0.00	10.00	0.00	0.00	100.00

ARTISTS IN THE EXPERIENCED CIVILIAN LABOR FORCE BY OCCUPATION
AND DETAILED INDUSTRIAL CLASSIFICATION FOR NEW YORK, NY - NJ
WEIGHTED COUNTS OF ALL ARTISTS IN THE WORK FORCE

	Actors/ Directors	Announ- cers	Archi- tects	Teachers	Authors	Dancers	Design	Musican/ Compos	Paint/ Sculpt	Photog	Artists NEC	TOTAL
Agriculture, Forestry, Fisheries and Mining	0	0	800	0	0	0	0	0	0	0	0	800
Construction	0	0	200	0	0	0	400	0	0	0	0	600
Manufacturing	100	0	100	0	1,100	100	11,900	300	2,300	400	0	16,400
UTILITIES (subtotal)	2,900	1,100	0	0	400	0	1,100	300	300	400	100	6,600
Transportation and Public Utilities	0	0	0	0	0	0	400	0	0	0	0	400
Radio and Television Broadcasting	2,900	1,100	0	0	100	0	300	300	300	400	100	5,500
Other Communications	0	0	0	0	300	0	400	0	0	0	0	700
Wholesale Trade	0	0	0	0	0	0	2,100	100	100	0	100	2,400
Retail Trade	200	400	200	0	0	300	4,500	1,100	700	0	300	7,700
Finance, Insurance, and Real Estate	0	0	100	0	100	0	100	0	100	0	100	500
BUSINESS AND REPAIR SERVICES (subtotal)	1,600	0	0	0	0	0	7,900	300	5,000	2,100	500	17,400
Advertising	1,600	0	0	0	0	0	2,100	0	1,300	0	300	5,300
Commercial R&D or Consulting	0	0	0	0	0	0	500	100	300	100	100	1,100
Business Services NEC	0	0	0	0	0	0	4,800	200	3,300	2,000	100	10,400
Other Business Services	0	0	0	0	0	0	500	0	100	0	0	600

ARTISTS IN THE EXPERIENCED CIVILIAN LABOR FORCE BY OCCUPATION
 AND DETAILED INDUSTRIAL CLASSIFICATION FOR NEW YORK, NY - NJ
 WEIGHTED COUNTS OF ALL ARTISTS IN THE WORK FORCE

	Actors/ Directors	Announ- cers	Archi- tects	Teachers	Authors	Dancers	Musician/ Design Compos	Paint/ Sculpt	Photog	Artists NEC	TOTAL	
Personal Services	0	0	0	0	0	0	200	0	0	2,600	200	3,000
ENTERTAINMENT AND RECREA- TION SERVICES (subtotal)	9,600	0	0	0	400	2,800	600	10,200	300	200	1,500	25,600
Theater/Motion Pictures	9,600	0	0	0	400	2,200	500	9,800	300	100	1,200	24,100
Other Entertainment and Recreation	0	0	0	0	0	600	100	400	0	100	300	1,500
PROFESSIONAL AND RELATED SERVICES (subtotal)	200	0	4,200	1,300	5,900	200	2,800	1,900	6,600	1,000	400	24,500
Elementary & Secondary Schools	0	0	0	0	0	200	100	0	0	0	0	300
Colleges and Universities	100	0	200	1,300	0	0	100	200	0	100	100	2,100
Education Services NEC	0	0	0	0	0	0	0	400	0	0	0	400
Museums, Art Galleries, and Zoos	0	0	0	0	0	0	0	0	100	0	100	700
Religious Organizations	0	0	0	0	0	0	0	700	0	0	0	700
Nonprofit Organizations	0	0	0	0	0	0	0	0	0	0	100	300
Engineering and Architect- ural Services	0	0	3,900	0	0	0	1,500	0	200	0	0	5,600
Miscellaneous Professional Services	0	0	0	0	5,900	0	400	500	6,300	200	100	13,400
Other Professional Services	100	0	100	0	0	0	200	100	0	500	0	1,000
Public Administration	0	100	400	0	100	0	300	0	100	0	0	1,000

ARTISTS IN THE EXPERIENCED CIVILIAN LABOR FORCE BY OCCUPATION
AND DETAILED INDUSTRIAL CLASSIFICATION FOR PHILADELPHIA, PA - NJ
AS A PERCENTAGE OF ALL ARTISTS IN THE WORK FORCE

	Actors/ Directors	Announ- cers	Arch:- tects	Teachers	Authors	Dancers	Musican/ Design	Compos	Paint/ Sculpt	Photog	Artists NEC	TOTAL
Agriculture, Forestry, Fisheries and Mining	0.00	0.00	100.00	0.00	0.00	0.00	0.00	0.00	0.00	0.00	0.00	100.00
Construction	0.00	0.00	0.00	0.00	0.00	0.00	100.00	0.00	0.00	0.00	0.00	100.00
Manufacturing	0.00	0.00	0.00	0.00	0.00	0.00	53.13	3.13	37.50	6.25	0.00	100.00
UTILITIES (subtotal)	20.00	30.00	0.00	0.00	10.00	0.00	30.00	10.00	0.00	0.00	0.00	100.00
Transportation and Public Utilities	0.00	0.00	0.00	0.00	0.00	0.00	100.00	0.00	0.00	0.00	0.00	100.00
Radio and Television Broadcasting	33.33	50.00	0.00	0.00	0.00	0.00	0.00	16.67	0.00	0.00	0.00	100.00
Other Communications	0.00	0.00	0.00	0.00	50.00	0.00	50.00	0.00	0.00	0.00	0.00	100.00
Wholesale Trade	0.00	0.00	33.33	0.00	0.00	0.00	33.33	0.00	33.33	0.00	0.00	100.00
Retail Trade	0.00	4.65	0.00	0.00	0.00	2.33	72.09	6.98	6.98	0.00	6.98	100.00
Finance, Insurance, and Real Estate	0.00	0.00	20.00	0.00	20.00	0.00	40.00	0.00	20.00	0.00	0.00	100.00
BUSINESS AND REPAIR SERVICES (subtotal)	0.00	0.00	0.00	0.00	0.00	0.00	43.75	0.00	25.00	25.00	6.25	100.00
Advertising	0.00	0.00	0.00	0.00	0.00	0.00	75.00	0.00	0.00	12.50	12.50	100.00
Commercial R&D or Consulting	0.00	0.00	0.00	0.00	0.00	0.00	25.00	0.00	75.00	0.00	0.00	100.00
Business Services NEC	0.00	0.00	0.00	0.00	0.00	0.00	35.00	0.00	25.00	35.00	5.00	100.00
Other Business Services	0.00	0.00	0.00	0.00	0.00	0.00	0.00	0.00	0.00	0.00	0.00	0.00

ARTISTS IN THE EXPERIENCED CIVILIAN LABOR FORCE BY OCCUPATION
AND DETAILED INDUSTRIAL CLASSIFICATION FOR PHILADELPHIA, PA - NJ
AS A PERCENTAGE OF ALL ARTISTS IN THE WORK FORCE

	Actors/ Directors	Announ- cers	Archi- tects	Teachers	Authors	Dancers	Musican/ Design Compos	Paint/ Sculpt	Photog	Artists NEC	TOTAL	
Personal Services	0.00	0.00	0.00	0.00	0.00	0.00	0.00	0.00	83.33	16.67	100.00	
ENTERTAINMENT AND RECREA- TION SERVICES (subtotal)	7.41	0.00	0.00	0.00	0.00	0.00	0.00	70.37	3.70	14.81	100.00	
Theater/Motion Pictures	7.69	0.00	0.00	0.00	0.00	0.00	0.00	73.08	0.00	15.38	100.00	
Other Entertainment and Recreation	0.00	0.00	0.00	0.00	0.00	0.00	0.00	100.00	0.00	0.00	100.00	
PROFESSIONAL AND RELATED SERVICES (subtotal)	0.00	0.00	29.33	6.67	10.67	0.00	12.00	8.00	21.33	5.33	6.67	100.00
Elementary & Secondary Schools	0.00	0.00	0.00	0.00	0.00	0.00	0.00	0.00	100.00	0.00	0.00	100.00
Colleges and Universities	0.00	0.00	9.09	43.45	0.00	0.00	9.09	0.00	0.00	18.18	18.18	100.00
Education Services NEC	0.00	0.00	0.00	0.00	0.00	0.00	0.00	0.00	0.00	0.00	0.00	0.00
Museums, Art Galleries, and Zoos	0.00	0.00	0.00	0.00	0.00	0.00	0.00	0.00	0.00	0.00	0.00	0.00
Religious Organizations	0.00	0.00	0.00	0.00	0.00	0.00	0.00	100.00	0.00	0.00	0.00	100.00
Nonprofit Organizations	0.00	0.00	0.00	0.00	0.00	0.00	0.00	0.00	0.00	0.00	0.00	0.00
Engineering and Architect- ural Services	0.00	0.00	67.74	0.00	0.00	0.00	25.81	0.00	3.23	0.00	3.23	100.00
Miscellaneous Professional Services	0.00	0.00	0.00	0.00	36.36	0.00	0.00	0.00	59.09	0.00	4.55	100.00
Other Professional Services	0.00	0.00	0.00	0.00	0.00	0.00	0.00	0.00	66.67	33.33	100.00	
Public Administration	0.00	0.00	50.00	0.00	0.00	0.00	50.00	0.00	0.00	0.00	0.00	100.00

645

646

ARTISTS IN THE EXPERIENCED CIVILIAN LABOR FORCE BY OCCUPATION
AND DETAILED INDUSTRIAL CLASSIFICATION FOR PHILADELPHIA, PA - NJ
WEIGHTED COUNTS OF ALL ARTISTS IN THE WORK FORCE

	Actors/ Directors	Announ- cers	Archi- tects	Teachers	Authors	Dancers	Musican/ Design Compos	Paint/ Sculpt	Photog	Artists NEC	TOTAL
Agriculture, Forestry, Fisheries and Mining	0	0	600	0	0	0	0	0	0	0	600
Construction	0	0	0	0	0	0	200	0	0	0	200
Manufacturing	0	0	0	0	0	0	1,700	100	1,200	200	3,200
UTILITIES (subtotal)	200	300	0	0	100	0	300	100	0	0	1,000
Transportation and Public Utilities	0	0	0	0	0	0	200	0	0	0	200
Radio and Television Broadcasting	200	300	0	0	0	0	0	100	0	0	600
Other Communications	0	0	0	0	100	0	100	0	0	0	200
Wholesale Trade	0	0	100	0	0	0	100	0	100	0	300
Retail Trade	0	200	0	0	0	100	3,100	300	300	0	4,300
Finance, Insurance, and Real Estate	0	0	100	0	100	0	200	0	100	0	500
BUSINESS AND REPAIR SERVICES (subtotal)	0	0	0	0	0	0	1,400	0	800	800	3,200
Advertising	0	0	0	0	0	0	600	0	0	100	800
Commercial R&D or Consulting	0	0	0	0	0	0	100	0	300	0	400
Business Services NEC	0	0	0	0	0	0	700	0	500	700	2,000
Other Business Services	0	0	0	0	0	0	0	0	0	0	0

ARTISTS IN THE EXPERIENCED CIVILIAN LABOR FORCE BY OCCUPATION
AND DETAILED INDUSTRIAL CLASSIFICATION FOR PHILADELPHIA, PA - No.
WEIGHTED COUNTS OF ALL ARTISTS IN THE WORK FORCE

	Actors/ Directors	Announc- ers	Archi- tects	Teachers	Authors	Dancers	Design	Musican/ Compos	Paint/ Sc t	Photog	Artists NEC	TOTAL
Personal Services	0	0	0	0	0	0	0	0	0	500	100	600
ENTERTAINMENT AND RECREA- TION SERVICES (subtotal)	200	0	0	0	0	0	0	1,900	100	100	400	2,700
Theater/Motion Pictures	200	0	0	0	0	0	0	1,900	0	100	400	2,600
Other Entertainment and Recreation	0	0	0	0	0	0	0	0	100	0	0	100
PROFESSIONAL AND RELATED SERVICES (subtotal)	0	0	2,200	500	800	0	900	600	1,600	400	500	7,500
Elementary & Secondary Schools	0	0	0	0	0	0	0	0	200	0	0	200
Colleges and Universities	0	0	100	500	0	0	100	0	0	200	200	1,100
Education Services NEC	0	0	0	0	0	0	0	0	0	0	0	0
Museums, Art Galleries, and Zoos	0	0	0	0	0	0	0	0	0	0	0	0
Religious Organizations	0	0	0	0	0	0	0	600	0	0	0	600
Nonprofit Organizations	0	0	0	0	0	0	0	0	0	0	0	0
Engineering and Architect- ural Services	0	0	2,100	0	0	0	800	0	100	0	100	3,100
Miscellaneous Professional Services	0	0	0	0	500	0	0	0	1,300	0	100	2,200
Other Professional Services	0	0	0	0	0	0	0	0	0	200	100	300
Public Administration	0	0	100	0	0	0	100	0	0	0	0	200

650

ARTISTS IN THE EXPERIENCED CIVILIAN LABOR FORCE BY OCCUPATION
AND DETAILED INDUSTRIAL CLASSIFICATION FOR ST LOUIS, MO - IL
AS A PERCENTAGE OF ALL ARTISTS IN THE WORK FORCE

	Actors/ Directors	Announcers	Architects	Teachers	Authors	Dancers	Design	Musican/ Compos	Paint/ Sculpt	Photog	Artists NEC	TOTAL
Agriculture, Forestry, Fisheries and Mining	0.00	0.00	100.00	0.00	0.00	0.00	0.00	0.00	0.00	0.00	0.00	100.00
Construction	0.00	0.00	0.00	0.00	0.00	0.00	0.00	0.00	0.00	0.00	0.00	0.00
Manufacturing	0.00	0.00	0.00	0.00	0.00	0.00	33.33	0.00	46.67	20.00	0.00	100.00
UTILITIES (subtotal)	0.00	66.67	0.00	0.00	0.00	0.00	0.00	0.00	0.00	33.33	0.00	100.00
Transportation and Public Utilities	0.00	0.00	0.00	0.00	0.00	0.00	0.00	0.00	0.00	0.00	0.00	0.00
Radio and Television Broadcasting	0.00	66.67	0.00	0.00	0.00	0.00	0.00	0.00	0.00	33.33	0.00	100.00
Other Communications	0.00	0.00	0.00	0.00	0.00	0.00	0.00	0.00	0.00	0.00	0.00	0.00
Wholesale Trade	0.00	0.00	25.00	0.00	0.00	0.00	50.00	0.00	25.00	0.00	0.00	100.00
Retail Trade	0.00	0.00	0.00	0.00	0.00	0.00	82.35	11.76	5.88	0.00	0.00	100.00
Finance, Insurance, and Real Estate	0.00	0.00	0.00	0.00	0.00	0.00	0.00	0.00	0.00	0.00	0.00	0.00
BUSINESS AND REPAIR SERVICES (subtotal)	0.00	0.00	0.00	0.00	0.00	0.00	53.17	0.00	15.38	23.08	7.69	100.00
Advertising	0.00	0.00	0.00	0.00	0.00	0.00	75.00	0.00	25.00	0.00	0.00	100.00
Commercial R&D or Consulting	0.00	0.00	0.00	0.00	0.00	0.00	0.00	0.00	0.00	0.00	0.00	0.00
Business Services NEC	0.00	0.00	0.00	0.00	0.00	0.00	37.50	0.00	12.50	37.50	12.50	100.00
Other Business Services	0.00	0.00	0.00	0.00	0.00	0.00	100.00	0.00	0.00	0.00	0.00	100.00

651

ARTISTS IN THE EXPERIENCED CIVILIAN LABOR FORCE BY OCCUPATION
AND DETAILED INDUSTRIAL CLASSIFICATION FOR ST LOUIS, MO - IL
AS A PERCENTAGE OF ALL ARTISTS IN THE WORK FORCE

	Actors/ Directors	Announ- cers	Archi- tects	Teachers	Authors	Dancers	Design	Musican/ Compos	Paint/ Sculpt	Photog	Artists NEC	TOTAL
Personal Services	0.00	0.00	0.00	0.00	0.00	0.00	0.00	0.00	0.00	100.00	0.00	100.00
ENTERTAINMENT AND RECREA- TION SERVICES (subtotal)	11.11	11.11	0.00	0.00	0.00	0.00	0.00	55.56	0.00	0.00	22.22	100.00
Theater/Motion Pictures	16.67	16.67	0.00	0.00	0.00	0.00	0.00	66.67	0.00	0.00	0.00	100.00
Other Entertainment and Recreation	0.00	0.00	0.00	0.00	0.00	0.00	0.00	33.33	0.00	0.00	66.67	100.00
PROFESSIONAL AND RELATED SERVICES (subtotal)	0.00	0.00	36.84	10.53	5.26	0.00	0.00	21.05	21.05	0.00	5.26	100.00
Elementary & Secondary Schools	0.00	0.00	0.00	0.00	0.00	0.00	0.00	0.00	0.00	0.00	0.00	0.00
Colleges and Universities	0.00	0.00	0.00	100.00	0.00	0.00	0.00	0.00	0.00	0.00	0.00	100.00
Education Services NEC	0.00	0.00	0.00	0.00	0.00	0.00	0.00	0.00	0.00	0.00	100.00	100.00
Museums, Art Galleries, and Zoos	0.00	0.00	0.00	0.00	0.00	0.00	0.00	0.00	0.00	0.00	0.00	0.00
Religious Organizations	0.00	0.00	0.00	0.00	0.00	0.00	0.00	100.00	0.00	0.00	0.00	100.00
Nor-profit Organizations	0.00	0.00	0.00	0.00	0.00	0.00	0.00	0.00	0.00	0.00	0.00	0.00
Engineering and Architect- ural Services	0.00	0.00	100.00	0.00	0.00	0.00	0.00	0.00	0.00	0.00	0.00	100.00
Miscellaneous Professional Services	0.00	0.00	16.67	0.00	16.67	0.00	0.00	0.00	66.67	0.00	0.00	100.00
Other Professional Services	0.00	0.00	0.00	0.00	0.00	0.00	0.00	0.00	0.00	0.00	0.00	0.00
Public Administration	0.00	0.00	33.33	0.00	0.00	0.00	0.00	33.33	33.33	0.00	0.00	100.00

ARTISTS IN THE EXPERIENCED CIVILIAN LABOR FORCE BY OCCUPATION
AND DETAILED INDUSTRIAL CLASSIFICATION FOR ST LOUIS, MO - IL
WEIGHTED COUNTS OF ALL ARTISTS IN THE WORK FORCE

	Actors/ Directors	Announ- cers	Archi- tects	Teacher	Authors	Dancers	Musican/ Design Compos	Paint/ Sculpt	Photog	Artists NEC	TOTAL
Agriculture, Forestry, Fisheries and Mining	0	0	100	0	0	0	0	0	0	0	100
Construction	0	0	0	0	0	0	0	0	0	0	0
Manufacturing	0	0	0	0	0	0	500	0	700	300	1,500
UTILITIES (subtotal)	0	400	0	0	0	0	0	0	200	0	600
Transportation and Public Utilities	0	0	0	0	0	0	0	0	0	0	0
Radio and Television Broadcasting	0	400	0	0	0	0	0	0	200	0	600
Other Communications	0	0	0	0	0	0	0	0	0	0	0
Wholesale Trade	0	0	100	0	0	0	200	0	100	0	400
Retail Trade	0	0	0	0	0	0	1,400	200	100	0	1,700
Finance, Insurance, and Real Estate	0	0	0	0	0	0	0	0	0	0	0
BUSINESS AND REPAIR SERVICES (subtotal)	0	0	0	0	0	0	700	0	200	300	1,300
Advertising	0	0	0	0	0	0	300	0	100	0	400
Commercial R&D or Consulting	0	0	0	0	0	0	0	0	0	0	0
Business Services NEC	0	0	0	0	0	0	300	0	100	300	800
Other Business Services	0	0	0	0	0	0	100	0	0	0	100

056

055

ARTISTS IN THE EXPERIENCED CIVILIAN LABOR FORCE BY OCCUPATION
AND DETAILED INDUSTRIAL CLASSIFICATION FOR ST LOUIS, MO - IL
WEIGHTED COUNTS OF ALL ARTISTS IN THE WORK FORCE

	Accors/ Directors	Announ- cers	Archi- tects	Teachers	Authors	Dancers	Musican/ Design Compos	Paint/ Sculpt	Photog	Artists NEC	TOTAL
Personal Services	0	0	0	0	0	0	0	0	300	0	300
ENTERTAINMENT AND RECREA- TION SERVICES (subtotal)	100	100	0	0	0	0	0	500	0	200	900
Theater/Motion Pictures	100	100	0	0	0	0	0	400	0	0	600
Other Entertainment and Recreation	0	0	0	0	0	0	0	100	0	200	300
PROFESSIONAL AND RELATED SERVICES (subtotal)	0	0	700	200	100	0	0	400	400	0	1,900
Elementary & Secondary Schools	0	0	0	0	0	0	0	0	0	0	0
Colleges and Universities	0	0	0	200	0	0	0	0	0	0	200
Education Services NEC	0	0	0	0	0	0	0	0	0	100	100
Museums, Art Galleries, and Zoos	0	0	0	0	0	0	0	0	0	0	0
Religious Organizations	0	0	0	0	0	0	0	400	0	0	400
Nonprofit Organizations	0	0	0	0	0	0	0	0	0	0	0
Engineering and Architec- tural Services	0	0	600	0	0	0	0	0	0	0	600
Miscellaneous Professional Services	0	0	100	0	100	0	0	0	400	0	600
Other Professional Services	0	0	0	0	0	0	0	0	0	0	0
Public Administration	0	0	100	0	0	0	0	100	100	0	300

658

657

ARTISTS IN THE EXPERIENCED CIVILIAN LABOR FORCE BY OCCUPATION
AND DETAILED INDUSTRIAL CLASSIFICATION FOR SAN DIEGO, CA
AS A PERCENTAGE OF ALL ARTISTS IN THE WORK FORCE

	Actors/ Directors	Announ- cers	Archi- tects	Teachers	Authors	Dancers	Musician/ Design Compos	Paint/ Sculpt	Photog	Artists NEC	TOTAL
Agriculture, Forestry, Fisheries and Mining	0.00	0.00	100.00	0.00	0.00	0.00	0.00	0.00	0.00	0.00	100.00
Construction	0.00	0.00	100.00	0.00	0.00	0.00	0.00	0.00	0.00	0.00	100.00
Manufacturing	0.00	0.00	0.00	0.00	7.14	0.00	64.29	0.00	21.43	0.00	100.00
UTILITIES (subtotal)	40.00	40.00	0.00	0.00	0.00	0.00	20.00	0.00	0.00	0.00	100.00
Transportation and Public Utilities	0.00	0.00	0.00	0.00	0.00	0.00	100.00	0.00	0.00	0.00	100.00
Radio and Television Broadcasting	50.00	50.00	0.00	0.00	0.00	0.00	0.00	0.00	0.00	0.00	100.00
Other Communications	0.00	0.00	0.00	0.00	0.00	0.00	0.00	0.00	0.00	0.00	0.00
Wholesale Trade	0.00	0.00	0.00	0.00	0.00	0.00	100.00	0.00	0.00	0.00	100.00
Retail Trade	0.00	0.00	0.00	0.00	0.00	0.00	46.67	40.00	6.67	0.00	100.00
Finance, Insurance, and Real Estate	0.00	0.00	0.00	0.00	0.00	0.00	100.00	0.00	0.00	0.00	100.00
BUSINESS AND REPAIR SERVICES (subtotal)	0.00	0.00	0.00	0.00	0.00	0.00	56.25	0.00	25.00	18.75	100.00
Advertising	0.00	0.00	0.00	0.00	0.00	0.00	50.00	0.00	50.00	0.00	100.00
Commercial R&D or Consulting	0.00	0.00	0.00	0.00	0.00	0.00	0.00	0.00	0.00	0.00	0.00
Business Services NEC	0.00	0.00	0.00	0.00	0.00	0.00	58.33	0.00	16.67	25.00	100.00
Other Business Services	0.00	0.00	0.00	0.00	0.00	0.00	0.00	0.00	0.00	0.00	0.00

659

660

ARTISTS IN THE EXPERIENCED CIVILIAN LABOR FORCE BY OCCUPATION
AND DETAILED INDUSTRIAL CLASSIFICATION FOR SAN DIEGO, CA
AS A PERCENTAGE OF ALL ARTISTS IN THE WORK FORCE

	Actors/ Directors	Announ- cers	Archit- ects	Teachers	Authors	Dancers	Musical/ Design	Compos	Paint/ Sculpt	Photog	Artists NEC	TOTAL
Personal Services	0.00	0.00	0.00	0.00	0.00	0.00	0.00	33.33	0.00	33.33	33.33	100.00
ENTERTAINMENT AND RECREA- TION SERVICES (subtotal)	27.27	0.00	0.00	0.00	0.00	0.00	0.00	45.45	0.00	9.09	18.18	100.00
Theater/Motion Pictures	30.00	0.00	0.00	0.00	0.00	0.00	0.00	50.00	0.00	10.00	10.00	100.00
Other Entertainment and Recreation	0.00	0.00	0.00	0.00	0.00	0.00	0.00	0.00	0.00	0.00	100.00	100.00
PROFESSIONAL AND RELATED SERVICES (subtotal)	0.00	0.00	43.75	9.38	25.00	0.00	3.13	9.38	6.25	3.13	0.00	100.00
Elementary & Secondary Schools	0.00	0.00	0.00	0.00	0.00	0.00	0.00	100.00	0.00	0.00	0.00	100.00
Colleges and Universities	0.00	0.00	0.00	100.00	0.00	0.00	0.00	0.00	0.00	0.00	0.00	100.00
Education Services NEC	0.00	0.00	0.00	0.00	0.00	0.00	0.00	100.00	0.00	0.00	0.00	100.00
Museums, Art Galleries, and Zoos	0.00	0.00	0.00	0.00	0.00	0.00	0.00	0.00	0.00	0.00	0.00	0.00
Religious Organizations	0.00	0.00	0.00	0.00	0.00	0.00	0.00	100.00	0.00	0.00	0.00	100.00
Nonprofit Organizations	0.00	0.00	0.00	0.00	100.00	0.00	0.00	0.00	0.00	0.00	0.00	100.00
Engineering and Architect- ural Services	0.00	0.00	93.33	0.00	0.00	0.00	6.67	0.00	0.00	0.00	0.00	100.00
Miscellaneous Professiona Services	0.00	0.00	0.00	0.00	77.78	0.00	0.00	0.00	22.22	0.00	0.00	100.00
Other Professional Services	0.00	0.00	0.00	0.00	0.00	0.00	0.00	0.00	0.00	100.00	0.00	100.00
Public Administration	16.67	0.00	16.67	0.00	0.00	16.67	33.33	0.00	0.00	16.67	0.00	100.00

662

661

ARTISTS IN THE EXPERIENCED CIVILIAN LABOR FORCE BY OCCUPATION
AND DETAILED INDUSTRIAL CLASSIFICATION FOR SAN DIEGO, CA
WEIGHTED COUNTS OF ALL ARTISTS IN THE WORK FORCE

	Actors/ Directors	Announ- cers	Arch- itects	Teachers	Authors	Dancers	Musican/ Design Compos	Paint/ Sculpt	Photog	Artists NEC	TOTAL
Agriculture, Forestry, Fisheries and Mining	0	0	400	0	0	0	0	0	0	0	400
Construction	0	0	200	0	0	0	0	0	0	0	200
Manufacturing	0	0	0	0	100	0	900	0	300	0	1,400
UTILITIES (subtotal)	200	200	0	0	0	0	100	0	0	0	500
Transportation and Public Utilities	0	0	0	0	0	0	100	0	0	0	100
Radio and Television Broadcasting	200	200	0	0	0	0	0	0	0	0	400
Other Communications	0	0	0	0	0	0	0	0	0	0	0
Wholesale Trade	0	0	0	0	0	0	200	0	0	0	200
Retail Trade	0	0	0	0	0	0	700	600	100	100	1,500
Finance, Insurance, and Real Estate	0	0	0	0	0	0	200	0	0	0	200
BUSINESS AND REPAIR SERVICES (subtotal)	0	0	0	0	0	0	900	0	400	300	1,600
Advertising	0	0	0	0	0	0	200	0	200	0	400
Commercial R&D or Consulting	0	0	0	0	0	0	0	0	0	0	0
Business Services NEC	0	0	0	0	0	0	700	0	200	300	1,200
Other Business Services	0	0	0	0	0	0	0	0	0	0	0

ARTISTS IN THE EXPERIENCED CIVILIAN LABOR FORCE BY OCCUPATION
AND DETAILED INDUSTRIAL CLASSIFICATION FOR SAN DIEGO, CA
WEIGHTED COUNTS OF ALL ARTISTS IN THE WORK FORCE

	Actors/ Directors	Announ- cers	Archi- tects	Teachers	Authors	Dancers	Design	Musican/ Compos	Paint/ Sculpt	Photog	Artists NEC	TOTAL
Personal Services	0	0	0	0	0	0	0	100	0	100	100	300
ENTERTAINMENT AND RECREA- TION SERVICES (subtotal)	600	0	0	0	0	0	0	1,000	0	200	400	2,200
Theater/Motion Pictures	600	0	0	0	0	0	0	1,000	0	200	200	2,000
Other Entertainment and Recreation	0	0	0	0	0	0	0	0	0	0	200	200
PROFESSIONAL AND RELATED SERVICES (subtotal)	0	0	1,400	300	800	0	100	300	200	100	0	3,200
Elementary & Secondary Schools	0	0	0	0	0	0	0	100	0	0	0	100
Colleges and Universities	0	0	0	300	0	0	0	0	0	0	0	300
Education Services NEC	0	0	0	0	0	0	0	100	0	0	0	100
Museums, Art Galleries and Zoos	0	0	0	0	0	0	0	0	0	0	0	0
Religious Organizations	0	0	0	0	0	0	0	100	0	0	0	100
Nonprofit Organizations	0	0	0	0	100	0	0	0	0	0	0	100
Engineering and Architect- ural Services	0	0	1,400	0	0	0	100	0	0	0	0	1,500
Miscellaneous Professional Services	0	0	0	0	700	0	0	0	200	0	0	900
Other Professional Services	0	0	0	0	0	0	0	0	0	100	0	100
Public Administration	100	0	100	0	0	100	200	0	0	100	0	600

ARTISTS IN THE EXPERIENCED CIVILIAN LABOR FORCE BY OCCUPATION
AND DETAILED INDUSTRIAL CLASSIFICATION FOR SAN FRANCISCO - OAKLAND
AS A PERCENTAGE OF ALL ARTISTS IN THE WORK FORCE

	Actors/ Directors	Announ- cers	Archi- tects	Teachers	Authors	Dancers	Musician/ Design	Compos	Paint/ Sculpt	Photog	Artists NEC	TOTAL
Agriculture, Forestry, Fisheries and Mining	0.00	0.00	54.55	0.00	0.00	0.00	27.27	0.00	0.00	0.00	18.18	100.00
Construction	0.00	0.00	44.44	0.00	0.00	0.00	55.56	0.00	0.00	0.00	0.00	100.00
Manufacturing	0.00	0.00	0.00	0.00	8.11	0.00	54.05	2.70	29.73	5.41	0.00	100.00
UTILITIES (subtotal)	36.36	31.82	4.55	0.00	4.55	0.00	13.64	0.00	4.55	4.55	0.00	100.00
Transportation and Public Utilities	0.00	0.00	50.00	0.00	0.00	0.00	50.00	0.00	0.00	0.00	0.00	100.00
Radio and Television Broadcasting	46.67	46.67	0.00	0.00	0.00	0.00	0.00	0.00	0.00	6.67	0.00	100.00
Other Communications	20.00	0.00	0.00	0.00	20.00	0.00	40.00	0.00	20.00	0.00	0.00	100.00
Wholesale Trade	0.00	0.00	0.00	0.00	0.00	0.00	100.00	0.00	0.00	0.00	0.00	100.00
Retail Trade	0.00	0.00	0.00	0.00	0.00	2.63	78.95	5.25	5.26	5.26	2.63	100.00
Finance, Insurance, and Real Estate	0.00	0.00	30.00	0.00	0.00	0.00	50.00	0.00	0.00	0.00	10.00	100.00
BUSINESS AND REPAIR SERVICES (subtotal)	2.38	0.00	0.00	0.00	0.00	0.00	52.38	2.38	23.81	14.29	4.76	100.00
Advertising	0.00	0.00	0.00	0.00	0.00	0.00	80.00	0.00	0.00	20.00	0.00	100.00
Commercial R&D or Consulting	0.00	0.00	0.00	0.00	0.00	0.00	75.00	0.00	0.00	0.00	25.00	100.00
Business Services NEC	3.13	0.00	0.00	0.00	0.00	0.00	43.75	3.13	31.25	15.63	3.13	100.00
Other Business Services	0.00	0.00	0.00	0.00	0.00	0.00	100.00	0.00	0.00	0.00	0.00	100.00

667

668

ARTISTS IN THE EXPERIENCED CIVILIAN LABOR FORCE BY OCCUPATION
AND DETAILED INDUSTRIAL CLASSIFICATION FOR SAN FRANCISCO - OAKLAND
AS A PERCENTAGE OF ALL ARTISTS IN THE WORK FORCE

	Actors/ Directors	Announ- cers	Archi- tects	Teachers	Authors	Dancers	Musican/ Design	Compos	Paint/ Sculpt	Photog	Artists NEC	TOTAL
Personal Services	0.00	0.00	0.00	0.00	0.00	0.00	0.00	20.00	0.00	60.00	20.00	100.00
ENTERTAINMENT AND RECREA- TION SERVICES (subtotal)	30.00	2.50	0.00	0.00	2.50	2.50	2.50	50.00	2.50	0.00	7.50	100.00
Theater/Motion Pictures	34.29	0.00	0.00	0.00	2.86	2.86	0.00	57.14	2.86	0.00	0.00	100.00
Other Entertainment and Recreation	0.00	20.00	0.00	0.00	0.00	0.00	20.00	0.00	0.00	0.00	60.00	100.00
PROFESSIONAL AND RELATED SERVICES (subtotal)	1.05	0.00	38.95	4.21	25.26	0.00	9.47	3.16	14.74	0.00	3.16	100.00
Elementary & Secondary Schools	0.00	0.00	0.00	0.00	0.00	0.00	0.00	0.00	0.00	0.00	0.00	0.00
Colleges and Universities	0.00	0.00	27.27	36.36	9.09	0.00	0.00	9.09	9.09	0.00	9.09	100.00
Education Services NEC	0.00	0.00	0.00	0.00	0.00	0.00	0.00	0.00	0.00	0.00	0.00	0.00
Museums, Art Galleries, and Zoos	0.00	0.00	0.00	0.00	0.00	0.00	0.00	0.00	0.00	0.00	0.00	0.00
Religious Organizations	100.00	0.00	0.00	0.00	0.00	0.00	0.00	0.00	0.00	0.00	0.00	100.00
Nonprofit Organizations	0.00	0.00	33.33	0.00	0.00	0.00	66.67	0.00	0.00	0.00	0.00	100.00
Engineering and Architect- ural Services	0.00	0.00	84.21	0.00	0.00	0.00	15.79	0.00	0.00	0.00	0.00	100.00
Miscellaneous Professional Services	0.00	0.00	0.00	0.00	56.10	0.00	2.44	4.88	31.71	0.00	4.88	100.00
Other Professional Services	0.00	0.00	100.00	0.00	0.00	0.00	0.00	0.00	0.00	0.00	0.00	100.00
Public Administration	0.00	0.00	100.00	0.00	0.00	0.00	0.00	0.00	0.00	0.00	0.00	100.00

669

670

ARTISTS IN THE EXPERIENCED CIVILIAN LABOR FORCE BY OCCUPATION
AND DETAILED INDUSTRIAL CLASSIFICATION FOR SAN FRANCISCO - OAKLAND
WEIGHTED COUNTS OF ALL ARTISTS IN THE WORK FORCE

	Actors/ Directors	Announ- cers	Archi- tects	Teachers	Authors	Dancers	Musican/ Design Compos	Paint/ Sculpt	Photog	Artists NEC	TOTAL
Agriculture, Forestry, Fisheries and Mining	0	0	600	0	0	0	300	0	0	200	1,100
Construction	0	0	400	0	0	0	500	0	0	0	900
Manufacturing	0	0	0	0	300	0	2,000	100	1,100	200	3,700
UTILITIES (subtotal)	800	700	100	0	100	0	300	0	100	100	2,200
Transportation and Public Utilities	0	0	100	0	0	0	100	0	0	0	200
Radio and Television Broadcasting	700	700	0	0	0	0	0	0	100	0	1,500
Other Communications	100	0	0	0	100	0	200	0	100	0	500
Wholesale Trade	0	0	0	0	0	0	200	0	0	0	200
Retail Trade	0	0	0	0	0	100	3,000	200	200	100	3,800
Finance, Insurance, and Real Estate	0	0	300	0	0	0	600	0	0	100	1,000
BUSINESS AND REPAIR SERVICES (subtotal)	100	0	0	0	0	0	2,200	100	1,000	600	4,400
Advertising	0	0	0	0	0	0	400	0	100	0	500
Commercial R&D or Consulting	0	0	0	0	0	0	300	0	0	100	400
Business Services NEC	100	0	0	0	0	0	1,400	100	1,000	500	3,200
Other Business Services	0	0	0	0	0	0	100	0	0	0	100

671

672

ARTISTS IN THE EXPERIENCED CIVILIAN LABOR FORCE BY OCCUPATION
AND DETAILED INDUSTRIAL CLASSIFICATION FOR SAN FRANCISCO - OAKLAND
WEIGHTED COUNTS OF ALL ARTISTS IN THE WORK FORCE

	Actors/ Directors	Announ- cers	Archi- tects	Teachers	Authors	Dancers	Musican/ Design Compos	Paint/ Sculpt	Photog	Artists NEC	TOTAL	
Personal Services	0	0	0	0	0	0	0	200	0	600	200	1,000
ENTERTAINMENT AND RECREA- TION SERVICES (subtotal)	1,200	100	0	0	100	100	100	2,000	100	0	300	4,000
Theater/Motion Pictures	1,200	0	0	0	100	100	0	2,000	100	0	0	3,500
Other Entertainment and Recreation	0	100	0	0	0	0	100	0	0	0	300	500
PROFESSIONAL AND RELATED SERVICES (subtotal)	100	0	3,700	400	2,400	0	900	300	1,400	0	300	9,500
Elementary & Secondary Schools	0	0	0	0	0	0	0	0	0	0	0	0
Colleges and Universities	0	0	300	400	100	0	0	100	100	0	100	1,100
Education Services NEC	0	0	0	0	0	0	0	0	0	0	0	0
Museums, Art Galleries, and Zoos	0	0	0	0	0	0	0	0	0	0	0	0
Religious Organizations	100	0	0	0	0	0	0	0	0	0	0	100
Nonprofit Organizations	0	0	100	0	0	0	200	0	0	0	0	300
Engineering and Architect- ural Services	0	0	3,200	0	0	0	600	0	0	0	0	3,800
Miscellaneous Professional Services	0	0	0	0	2,300	0	100	200	1,300	0	200	4,100
Other Professional Services	0	0	100	0	0	0	0	0	0	0	0	100
Public Administration	0	0	200	0	0	0	0	0	0	0	0	200

673

674

ARTISTS IN THE EXPERIENCED CIVILIAN LABOR FORCE BY OCCUPATION
AND DETAILED INDUSTRIAL CLASSIFICATION FOR SEATTLE - EVERETT, WA
AS A PERCENTAGE OF ALL ARTISTS IN THE WORK FORCE

	Actors/ Directors	Announ- cers	Archi- tects	Teachers	Authors	Dancers	Musican/ Design Compos	Paint/ Sculpt	Photog	Artists NEC	TOTAL	
Agriculture, Forestry, Fisheries and Mining	0.00	0.00	42.86	0.00	0.00	0.00	14.29	0.00	0.00	0.00	42.86	100.00
Construction	0.00	0.00	0.00	0.00	0.00	0.00	100.00	0.00	0.00	0.00	0.00	100.00
Manufacturing	0.00	0.00	5.88	0.00	11.76	0.00	35.29	0.00	47.06	0.00	0.00	100.00
UTILITIES (subtotal)	45.45	27.27	0.00	0.00	0.00	0.00	18.18	0.00	0.00	9.09	0.00	100.00
Transportation and Public Utilities	0.00	0.00	0.00	0.00	0.00	0.00	0.00	0.00	0.00	0.00	0.00	0.00
Radio and Television Broadcasting	55.56	33.33	0.00	0.00	0.00	0.00	0.00	0.00	0.00	11.11	0.00	100.00
Other Communications	0.00	0.00	0.00	0.00	0.00	0.00	100.00	0.00	0.00	0.00	0.00	100.00
Wholesale Trade	0.00	0.00	0.00	0.00	0.00	0.00	100.00	0.00	0.00	0.00	0.00	100.00
Retail Trade	0.00	0.00	0.00	0.00	0.00	8.33	83.33	8.33	0.00	0.00	0.00	100.00
Finance, Insurance, and Real Estate	0.00	0.00	0.00	0.00	0.00	0.00	0.00	0.00	0.00	100.00	0.00	100.00
BUSINESS AND REPAIR SERVICES (subtotal)	0.00	0.00	0.00	0.00	0.00	0.00	46.15	0.00	30.77	23.08	0.00	100.00
Advertising	0.00	0.00	0.00	0.00	0.00	0.00	50.00	0.00	50.00	0.00	0.00	100.00
Commercial R&D or Consulting	0.00	0.00	0.00	0.00	0.00	0.00	100.00	0.00	0.00	0.00	0.00	100.00
Business Services NEC	0.00	0.00	0.00	0.00	0.00	0.00	37.50	0.00	25.00	37.50	0.00	100.00
Other Business Services	0.00	0.00	0.00	0.00	0.00	0.00	0.00	0.00	0.00	0.00	0.00	0.00

675

676

ARTISTS IN THE EXPERIENCED CIVILIAN LABOR FORCE BY OCCUPATION
AND DETAILED INDUSTRIAL CLASSIFICATION FOR SEATTLE - EVERETT, WA
AS A PERCENTAGE OF ALL ARTISTS IN THE WORK FORCE

	Actors/ Directors	Announ- cers	Archi- tects	Teachers	Authors	Dancei s	Musican/ Design Compos	Paint/ Sculpt	Photog	Artists NEC	TOTAL	
Personal Services	0.00	0.00	0.00	0.00	0.00	0.00	0.00	33.33	0.00	66.67	0.00	100.00
ENTERTAINMENT AND RECREA- TION SERVICES (subtotal)	5.88	0.00	0.00	0.00	0.00	0.00	0.00	82.35	5.88	0.00	5.88	100.00
Theater/Motion Pictures	6.67	0.00	0.00	0.00	0.00	0.00	0.00	86.67	0.00	0.00	6.67	100.00
Other Entertainment and Recreation	0.00	0.00	0.00	0.00	0.00	0.00	0.00	50.00	50.00	0.00	0.00	100.00
PROFESSIONAL AND RELATED SERVICES (subtotal)	0.00	0.00	51.02	18.37	2.04	0.00	6.12	6.12	14.29	0.00	2.04	100.00
Elementary & Secondary Schools	0.00	0.00	0.00	0.00	0.00	0.00	0.00	0.00	0.00	0.00	0.00	0.00
Colleges and Universities	0.00	0.00	10.00	90.00	0.00	0.00	0.00	0.00	0.00	0.00	0.00	100.00
Education Services NEC	0.00	0.00	0.00	0.00	0.00	0.00	0.00	100.00	0.00	0.00	0.00	100.00
Museums, Art Galleries, and Zoos	0.00	0.00	0.00	0.00	0.00	0.00	0.00	0.00	0.00	0.00	0.00	0.00
Religious Organizations	0.00	0.00	0.00	0.00	0.00	0.00	0.00	100.00	0.00	0.00	0.00	100.00
Nonprofit Organizations	0.00	0.00	0.00	0.00	0.00	0.00	0.00	0.00	0.00	0.00	0.00	0.00
Engineering and Architect- ural Services	0.00	0.00	88.89	0.00	0.00	0.00	11.11	0.00	0.00	0.00	0.00	100.00
Miscellaneous Professional Services	0.00	0.00	0.00	0.00	12.50	0.00	0.00	0.00	87.50	0.00	0.00	100.00
Other Professional Services	0.00	0.00	0.00	0.00	0.00	0.00	0.00	0.00	0.00	0.00	100.00	100.00
Public Administration	0.00	0.00	100.00	0.00	0.00	0.00	0.00	0.00	0.00	0.00	0.00	100.00

ARTISTS IN THE EXPERIENCED CIVILIAN LABOR FORCE BY OCCUPATION
 AND DETAILED INDUSTRIAL CLASSIFICATION FOR SEATTLE - EVERETT, WA
 WEIGHTED COUNTS OF ALL ARTISTS IN THE WORK FORCE

	Actors/ Directors	Announ- cers	Archi- tects	Teachers	Authors	Dancers	Musician/ Design	Compos	Paint/ Sculpt	Photog	Artists NEC	TOTAL
Agriculture, Forestry, Fisheries and Mining	0	0	300	0	0	0	100	0	0	0	300	700
Construction	0	0	0	0	0	0	100	0	0	0	0	100
Manufacturing	0	0	100	0	200	0	600	0	800	0	0	1,700
UTILITIES (subtotal)	500	300	0	0	0	0	200	0	0	100	0	1,100
Transportation and Public Utilities	0	0	0	0	0	0	0	0	0	0	0	0
Radio and Television Broadcasting	500	300	0	0	0	0	0	0	0	100	0	900
Other Communications	0	0	0	0	0	0	200	0	0	0	0	200
Wholesale Trade	0	0	0	0	0	0	100	0	0	0	0	100
Retail Trade	0	0	0	0	0	100	1,000	100	0	0	0	1,200
Finance, Insurance, and Real Estate	0	0	0	0	0	0	0	0	0	100	0	100
BUSINESS AND REPAIR SERVICES (subtotal)	0	0	0	0	0	0	600	0	400	300	0	1,300
Advertising	0	0	0	0	0	0	200	0	200	0	0	400
Commercial R&D or Consulting	0	0	0	0	0	0	100	0	0	0	0	100
Business Services NEC	0	0	0	0	0	0	300	0	200	300	0	800
Other Business Services	0	0	0	0	0	0	0	0	0	0	0	0

679

680

ARTISTS IN THE EXPERIENCED CIVILIAN LABOR FORCE BY OCCUPATION
AND DETAILED INDUSTRIAL CLASSIFICATION FOR SEATTLE - EVERETT, WA
WEIGHTED COUNTS OF ALL ARTISTS IN THE WORK FORCE

	Actors/ Directors	Announ- cers	Architects	Teachers	Authors	Dancers	Musican/ Design Compos	Paint/ Sculpt	Photog	Artists NEC	TOTAL	
Personal Services	0	0	0	0	0	0	0	100	0	200	0	300
ENTERTAINMENT AND RECREATION SERVICES (subtotal)	100	0	0	0	0	0	0	1,400	100	0	100	1,700
Theater/Motion Pictures	100	0	0	0	0	0	0	1,300	0	0	100	1,500
Other Entertainment and Recreation	0	0	0	0	0	0	0	100	100	0	0	200
PROFESSIONAL AND RELATED SERVICES (subtotal)	0	0	2,500	900	100	0	300	300	700	0	100	4,900
Elementary & Secondary Schools	0	0	0	0	0	0	0	0	0	0	0	0
Colleges and Un'iversities	0	0	100	900	0	0	0	0	0	0	0	1,000
Education Services NEC	0	0	0	0	0	0	0	100	0	0	0	100
Museums, Art Galleries, and Zoos	0	0	0	0	0	0	0	0	0	0	0	0
Religious Organizations	0	0	0	0	0	0	0	200	0	0	0	200
Nonprofit Organizations	0	0	0	0	0	0	0	0	0	0	0	0
Engineering and Architectural Services	0	0	2,400	0	0	0	300	0	0	0	0	2,700
Miscellaneous Professional Services	0	0	0	0	100	0	0	0	700	0	0	800
Other Professional Services	0	0	0	0	0	0	0	0	0	0	100	100
Public Administration	0	0	100	0	0	0	0	0	0	0	0	100

ARTISTS IN THE EXPERIENCED CIVILIAN LABOR FORCE BY OCCUPATION
AND DETAILED INDUSTRIAL CLASSIFICATION FOR WASHINGTON, DC - MD - VA
AS A PERCENTAGE OF ALL ARTISTS IN THE WORK FORCE

	Actors/ Directors	Announ- cers	Archi- tects	Teachers	Authors	Dancers	Musican/ Design Compos	Paint/ Sculpt	Photog	Artists NEC	TOTAL
Agriculture, Forestry, Fisheries and Mining	0.00	0.00	75.00	0.00	0.00	0.00	25.00	0.00	0.00	0.00	100.00
Construction	0.00	0.00	50.00	0.00	0.00	0.00	50.00	0.00	0.00	0.00	100.00
Manufacturing	4.55	0.00	0.00	0.00	9.09	0.00	40.91	0.00	31.82	13.64	100.00
UTILITIES (subtotal)	33.33	33.33	0.00	0.00	0.00	0.00	11.11	0.00	5.56	11.11	100.00
Transportaton and Public Utilities	33.33	0.00	0.00	0.00	0.00	0.00	33.33	0.00	33.33	0.00	100.00
Radio and Television Broadcasting	33.33	40.00	0.00	0.00	0.00	0.00	6.67	0.00	0.00	13.33	100.00
Other Communications	0.00	0.00	0.00	0.00	0.00	0.00	0.00	0.00	0.00	0.00	0.00
Wholesale Trade	0.00	0.00	33.33	0.00	0.00	0.00	66.67	0.00	0.00	0.00	100.00
Retail Trade	0.00	0.00	0.00	0.00	0.00	15.79	63.16	10.53	5.26	5.26	100.00
Finance, Insurance, and Real Estate	0.00	0.00	25.00	0.00	25.00	0.00	25.00	0.00	25.00	0.00	100.00
BUSINESS AND REPAIR SERVICES (subtotal)	3.70	0.00	11.11	0.00	0.00	0.00	29.63	3.70	44.44	3.70	100.00
Advertising	0.00	0.00	0.00	0.00	0.00	0.00	60.00	0.00	40.00	0.00	100.00
Commercial R&D or Consulting	0.00	0.00	40.00	0.00	0.00	0.00	0.00	0.00	40.00	20.00	100.00
Business Services NEC	0.00	0.00	0.00	0.00	0.00	0.00	33.33	6.67	53.33	6.67	100.00
Other Business Services	50.00	0.00	50.00	0.00	0.00	0.00	0.00	0.00	0.00	0.00	100.00

683

684

ARTISTS IN THE EXPERIENCED CIVILIAN LABOR FORCE BY OCCUPATION
AND DETAILED INDUSTRIAL CLASSIFICATION FOR WASHINGTON, DC - MD - VA
AS A PERCENTAGE OF ALL ARTISTS IN THE WORK FORCE

	Actors/ Directors	Announ- cers	Archit- ects	Teachers	Authors	Dance's	Musician/ Design Compos	Paint/ Sculpt	Photog	Artists NEC	TOTAL	
Personal Services	0.00	0.00	0.00	0.00	0.00	0.00	8.33	0.00	0.00	91.67	0.00	100.00
ENTERTAINMENT AND RECREA- TION SERVICES (subtotal)	12.12	0.00	0.00	0.00	0.00	9.09	3.03	42.42	3.03	0.00	30.30	100.00
Theater/Motion Pictures	12.50	0.00	0.00	0.00	0.00	4.17	0.00	58.33	4.17	0.00	20.83	100.00
Other Entertainment and Recreation	11.11	0.00	0.00	0.00	0.00	22.22	11.11	0.00	0.00	0.00	55.56	100.00
PROFESSIONAL AND RELATED SERVICES (subtotal)	0.00	1.59	28.57	4.76	19.05	0.00	14.29	3.17	26.98	0.00	1.59	100.00
Elementary & Secondary Schools	0.00	0.00	0.00	50.00	0.00	0.00	50.00	0.00	0.00	0.00	0.00	100.00
Colleges and Universities	0.00	0.00	0.00	50.00	25.00	0.00	0.00	0.00	0.00	0.00	25.00	100.00
Education Services NEC	0.00	0.00	0.00	0.00	0.00	0.00	0.00	100.00	0.00	0.00	0.00	100.00
Museums, Art Galleries, and Zoos	0.00	0.00	0.00	0.00	0.00	0.00	60.00	0.00	40.00	0.00	0.00	100.00
Religious Organizations	0.00	0.00	0.00	0.00	0.00	0.00	0.00	100.00	0.00	0.00	0.00	100.00
Nonprofit Organizations	0.00	33.33	0.00	0.00	0.00	0.00	33.33	0.00	33.33	0.00	0.00	100.00
Engineering and Architect- ural Services	0.00	0.00	64.29	0.00	0.00	0.00	14.29	0.00	21.43	0.00	0.00	100.00
Miscellaneous Professional Services	0.00	0.00	0.00	0.00	55.56	0.00	0.00	0.00	44.44	0.00	0.00	100.00
Other Professional Services	0.00	0.00	0.00	0.00	100.00	0.00	0.00	0.00	0.00	0.00	0.00	100.00
Public Administration	13.33	6.67	16.67	0.00	13.33	0.00	16.67	3.33	23.33	0.00	6.67	100.00

ARTISTS IN THE EXPERIENCED CIVILIAN LABOR FORCE BY OCCUPATION
AND DETAILED INDUSTRIAL CLASSIFICATION FOR WASHINGTON, DC - MD - VA
WEIGHTED COUNTS OF ALL ARTISTS IN THE WORK FORCE

	Actors/ Directors	Announ- cers	Archi- tects	Teachers	Authors	Dancers	Musican/ Design Compos	Paint/ Sculpt	Photog	Artists NEC	TOTAL
Agriculture, Forestry, Fisheries and Mining	0	0	300	0	0	0	100	0	0	0	400
Construction	0	0	300	0	0	0	300	0	0	0	600
Manufacturing	100	0	0	0	200	0	900	0	700	300	2,200
UTILITIES (subtotal)	600	600	0	0	0	0	200	0	100	200	1,800
Transportation and Public Utilities	100	0	0	0	0	0	100	0	100	0	300
Radio and Television Broadcasting	500	600	0	0	0	0	100	0	0	200	1,500
Other Communications	0	0	0	0	0	0	0	0	0	0	0
Wholesale Trade	0	0	100	0	0	0	200	0	0	0	300
Retail Trade	0	0	0	0	0	300	1,200	200	100	100	1,900
Finance, Insurance, and Real Estate	0	0	100	0	100	0	100	0	100	0	400
BUSINESS AND REPAIR SERVICES (subtotal)	100	0	300	0	0	0	800	100	1,200	100	2,700
Advertising	0	0	0	0	0	0	300	0	200	0	500
Commercial R&D or Consulting	0	0	200	0	0	0	0	0	200	0	500
Business Services NEC	0	0	0	0	0	0	500	0	800	100	1,500
Other Business Services	100	0	100	0	0	0	0	0	0	0	200

688

687

ARTISTS IN THE EXPERIENCED CIVILIAN LABOR FORCE BY OCCUPATION
AND DETAILED INDUSTRIAL CLASSIFICATION FOR WASHINGTON, DC - MD - VA
WEIGHTED COUNTS OF ALL ARTISTS IN THE WORK FORCE

	Actors/ Directors	Announ- cers	Archi- tects	Teachers	Authors	Dancers	Musican/ Design Compos	Paint/ Sculpt	Photog	Artists NEC	TOTAL	
Personal Services	0	0	0	0	0	0	100	0	0	1,100	0	1,200
ENTERTAINMENT AND RECREA- TION SERVICES (subtotal)	400	0	0	0	0	300	100	1,400	100	0	1,000	3,300
Theater/Motion Pictures	300	0	0	0	0	100	0	1,400	100	0	500	2,400
Other Entertainment and Recreation	100	0	0	0	0	200	100	0	0	0	500	900
PROFESSIONAL AND RELATED SERVICES (subtotal)	0	100	1,800	300	1,200	0	900	200	1,700	0	100	6,300
Elementary & Secondary Schools	0	0	0	100	0	0	100	0	0	0	0	200
Colleges and Universities	0	0	0	200	100	0	0	0	0	0	100	400
Education Services NEC	0	0	0	0	0	0	0	100	0	0	0	100
Museums, Art Galleries, and Zoos	0	0	0	0	0	0	300	0	200	0	0	500
Religious Organizations	0	0	0	0	0	0	0	100	0	0	0	100
Nonprofit Organizations	0	100	0	0	0	0	100	0	100	0	0	300
Engineering and Architect- ural Services	0	0	1,800	0	0	0	400	0	600	0	0	2,800
Miscellaneous Professional Services	0	0	0	0	1,000	0	0	0	800	0	0	1,800
Other Professional Services	0	0	0	0	100	0	0	0	0	0	0	100
Public Administration	400	200	500	0	400	0	500	100	700	0	200	3,000

ARTISTS IN THE EXPERIENCED CIVILIAN LABOR FORCE BY OCCUPATION
AND DETAILED INDUSTRIAL CLASSIFICATION FOR Subtotal Specified SMSAs
AS A PERCENTAGE OF ALL ARTISTS IN THE WORK FORCE

	Actors/ Directors	Announ- cers	Archi- tects	Teachers	Authors	Dancers	Destin Musican/ Compos	Paint/ Sculpt	Protog	Artists NEC	TOTAL	
Agriculture, Forestry, Fisheries and Mining	0.00	0.00	75.00	0.00	0.00	0.00	11.96	1.09	1.09	0.00	10.87	100.00
Construction	0.00	0.00	32.56	0.00	1.16	0.00	59.30	0.00	6.98	0.00	0.00	100.00
Manufacturing	0.61	0.00	1.52	0.00	4.26	0.30	60.88	1.22	24.35	5.78	1.07	100.00
UTILITIES (subtotal)	34.39	30.18	2.46	0.00	3.86	0.35	14.04	1.75	2.81	8.42	1.75	100.00
Transportation and Public Utilities	6.25	0.00	18.75	0.00	3.13	0.00	53.13	0.00	6.25	9.38	3.13	100.00
Radio and Television Broadcasting	41.30	36.96	0.00	0.00	2.17	0.43	4.78	2.17	1.74	9.13	1.30	100.00
Other Communications	4.35	4.35	4.35	0.00	21.74	0.00	52.17	0.00	8.70	0.00	4.35	100.00
Wholesale Trade	1.20	0.00	6.02	0.00	2.41	0.00	73.49	1.20	12.05	1.20	2.41	100.00
Retail Trade	0.73	1.64	0.73	0.00	0.18	3.10	72.26	11.50	5.11	1.28	3.47	100.00
Finance, Insurance, and Real Estate	0.00	0.00	32.73	0.00	7.27	0.00	38.18	0.00	12.73	3.64	5.45	100.00
BUSINESS AND REPAIR SERVICES (subtotal)	3.79	0.15	0.76	0.00	0.76	0.00	47.42	2.58	26.82	14.55	3.18	100.00
Advertising	13.79	0.00	0.69	0.00	0.00	0.00	53.79	0.69	25.52	1.38	4.14	100.00
Commercial R&D or Consulting	1.85	1.85	5.56	0.00	5.56	0.00	46.30	1.85	24.07	5.56	7.41	100.00
Business Services NEC	0.46	0.00	0.00	0.00	0.46	0.00	44.39	3.43	28.60	20.82	1.83	100.00
Other Business Services	8.33	0.00	4.17	0.00	0.00	0.00	66.67	0.00	8.33	0.00	12.50	100.00

691

692

ARTISTS IN THE EXPERIENCED CIVILIAN LABOR FORCE BY OCCUPATION
AND DETAILED INDUSTRIAL CLASSIFICATION FOR Subtotal Specified SMSAs
AS A PERCENTAGE OF ALL ARTISTS IN THE WORK FORCE

	Actors/ Directors	Announ- cers	Archi- tects	Teachers	Authors	Dancers	Musician/ Design	Compos	Paint/ Sculpt	Photog	Artists NEC	TOTAL
Personal Services	0.00	1.23	0.61	0.00	0.61	0.00	4.91	6.13	1.23	75.46	9.82	100.00
ENTERTAINMENT AND RECREA- TION SERVICES (subtotal)	30.89	0.66	0.11	0.00	1.98	5.49	2.97	42.53	1.54	1.87	11.98	100.00
Theater/Motion Pictures	34.28	0.12	0.12	0.00	2.09	4.55	2.58	45.45	1.47	1.97	7.37	100.00
Other Entertainment and Recreation	2.08	5.21	0.00	0.00	1.04	13.54	6.25	17.71	2.08	1.04	51.04	100.00
PROFESSIONAL AND RELATED SERVICES (subtotal)	0.67	0.25	30.22	6.08	15.99	0.25	11.74	8.41	21.57	2.08	2.75	100.00
Elementary & Secondary Schools	0.00	0.00	5.56	16.67	0.00	11.11	16.67	11.11	33.33	0.00	5.56	100.00
Colleges and Universities	2.48	0.83	8.26	57.85	2.48	0.83	5.79	6.61	4.13	4.13	6.61	100.00
Education Services NEC	0.00	0.00	0.00	0.00	0.00	0.00	0.00	85.71	0.00	0.00	14.29	100.00
Museums, Art Galleries, and Zoos	8.33	0.00	0.00	0.00	0.00	0.00	41.67	0.00	33.33	0.00	16.67	100.00
Religious Organizations	3.45	0.00	1.72	0.00	0.00	0.00	0.00	89.66	0.00	0.00	5.17	100.00
Nonprofit Organizations	0.00	4.76	4.76	0.00	4.76	0.00	19.05	23.81	19.05	14.29	9.52	100.00
Engineering and Architect- ural Services	0.00	0.00	74.68	0.00	0.00	0.00	21.86	0.00	2.81	0.00	0.65	100.00
Miscellaneous Professional Services	0.00	0.23	0.45	0.00	42.08	0.00	2.49	3.85	48.64	0.68	1.58	100.00
Other Professional Services	2.44	0.00	7.32	0.00	4.88	0.00	12.20	12.20	19.51	34.15	7.32	100.00
Public Administration	7.37	4.21	28.42	0.00	8.42	2.11	16.84	4.21	18.95	3.16	6.32	100.00

694

ARTISTS IN THE EXPERIENCED CIVILIAN LABOR FORCE BY OCCUPATION
 AND DETAILED INDUSTRIAL CLASSIFICATION FOR Subtotal Specified SMSAs
 WEIGHTED COUNTS OF ALL ARTISTS IN THE WORK FORCE

	Actors/ Directors	Announ- cers	Archi- tects	Teachers	Authors	Dancers	Musican/ Design	Compos	Paint/ Sculpt	Photog	Artists NEC	TOTAL
Agriculture, Forestry, Fisheries and Mining	0	0	6,900	0	0	0	1,100	100	100	0	1,000	9,200
Construction	0	0	2,800	0	100	0	5,100	0	600	0	0	8,600
Manufacturing	400	0	1,000	0	2,800	200	40,000	800	16,000	3,800	700	65,700
UTILITIES (subtotal)	9,800	8,600	700	0	1,100	100	4,000	500	800	2,400	500	28,500
Transportation and Public Utilities	200	0	600	0	100	0	1,700	0	200	300	100	3,200
Radio and Television Broadcasting	9,500	8,500	0	0	500	100	1,100	500	400	2,100	300	23,000
Other Communications	100	100	100	0	500	0	1,200	0	200	0	100	2,300
Wholesale Trade	100	0	500	0	200	0	6,100	100	1,000	100	200	8,300
Retail Trade	400	900	400	0	100	1,700	39,600	6,300	2,800	700	1,900	54,800
Finance, Insurance, and Real Estate	0	0	1,800	0	400	0	2,100	0	700	200	300	5,500
BUSINESS AND REPAIR SERVICES (subtotal)	2,500	100	500	0	500	0	31,300	1,700	17,700	9,600	2,100	66,000
Advertising	2,000	0	100	0	0	0	7,800	100	3,700	200	600	14,500
Commercial R&D or Consulting	100	100	300	0	300	0	2,500	100	1,300	300	400	5,400
Business Services NEC	200	0	0	0	200	0	19,400	1,500	12,500	9,100	800	43,700
Other Business Services	200	0	100	0	0	0	1,600	0	200	0	300	2,400

ARTISTS IN THE EXPERIENCED CIVILIAN LABOR FORCE BY OCCUPATION
 AND DETAILED INDUSTRIAL CLASSIFICATION FOR Subtotal Specified SMSAs
 WEIGHTED COUNTS OF ALL ARTISTS IN THE WORK FORCE

	Actors/ Directors	Announ- cers	Archi- tects	Teachers	Authors	Dancers	Design	Musican/ Compos	Paint/ Sculpt	Photog	Artists NEC	TOTAL
Personal Services	0	200	100	0	100	0	800	1,000	200	12,300	1,600	16,300
ENTERTAINMENT AND RECREA- TION SERVICES (subtotal)	28,100	600	100	0	1,800	5,000	2,700	38,700	1,400	1,700	10,900	91,000
Theater/Motion Pictures	27,900	100	100	0	1,700	3,700	2,100	37,000	1,200	1,600	6,000	81,400
Other Entertainment and Recreation	200	500	0	0	100	1,300	600	1,700	200	100	4,900	9,600
PROFESSIONAL AND RELATED SERVICES (subtotal)	800	300	36,300	7,300	19,200	300	14,100	10,100	25,900	2,500	3,300	120,100
Elementary & Secondary Schools	0	0	100	300	0	200	300	200	600	0	100	1,800
Colleges and Universities	300	100	1,000	7,000	300	100	700	800	500	500	800	12,100
Education Services NEC	0	0	0	0	0	0	0	1,200	0	0	200	1,400
Museums, Art Galleries, and Zoos	200	0	0	0	0	0	1,000	0	800	0	400	2,400
Religious Organizations	200	0	100	0	0	0	0	5,200	0	0	300	5,800
Nonprofit Organizations	0	100	100	0	100	0	400	500	400	300	200	2,100
Engineering and Architect- ural Services	0	0	34,500	0	0	0	10,100	0	1,300	0	300	46,200
Miscellaneous Professional Services	0	100	200	0	18,600	0	1,100	1,700	21,500	300	700	44,200
Other Professional Services	100	0	300	0	200	0	500	500	800	1,400	300	4,100
Public Administration	700	400	2,700	0	800	200	1,600	400	1,800	300	600	9,500

ARTISTS IN THE EXPERIENCED CIVILIAN LABOR FORCE BY OCCUPATION
AND DETAILED INDUSTRIAL CLASSIFICATION FOR SMSA, not specified
AS A PERCENTAGE OF ALL ARTISTS IN THE WORK FORCE

	Actors/ Directors	Announ- cers	Archi- tects	Teachers	Authors	Dancers	Design	Musican/ Compos	Paint/ Sculpt	Photos	Artists NEC	TOTAL
Agriculture, Forestry, Fisheries and Mining	0.00	0.00	71.53	0.00	0.00	0.00	10.22	0.00	0.00	0.73	17.52	100.00
Construction	0.00	0.00	35.44	0.00	0.00	0.00	53.16	0.00	6.33	5.06	0.00	100.00
Manufacturing	0.61	0.00	1.38	0.00	1.07	0.00	56.20	0.92	25.88	12.86	1.07	100.00
UTILITIES (subtotal)	22.50	47.50	1.00	0.00	2.25	0.00	8.75	2.50	2.00	10.75	2.75	100.00
Transportation and Public Utilities	3.45	0.00	13.79	0.00	3.45	0.00	68.97	0.00	3.45	6.90	0.00	100.00
Radio and Television Broadcasting	24.36	54.44	0.00	0.00	2.29	0.00	1.43	2.58	0.86	11.17	2.87	100.00
Other Communications	18.18	0.00	0.00	0.00	0.00	0.00	45.45	4.55	18.18	9.09	4.55	100.00
Wholesale Trade	0.00	0.00	1.92	0.00	0.00	0.00	75.00	0.00	15.38	1.92	5.77	100.00
Retail Trade	0.00	2.11	0.79	0.13	0.00	2.24	76.58	7.76	5.25	1.84	3.29	100.00
Finance, Insurance, and Real Estate	0.00	0.00	30.77	0.00	7.69	0.00	30.77	0.00	19.23	11.54	0.00	100.00
BUSINESS AND REPAIR SERVICES (subtotal)	1.46	0.21	0.42	0.00	1.05	0.00	37.66	1.05	31.17	24.69	2.30	100.00
Advertising	4.85	0.00	0.00	0.00	3.88	0.00	34.95	0.97	44.66	5.83	4.85	100.00
Commercial R&D or Consulting	2.70	2.70	0.00	0.00	0.00	0.00	45.95	0.00	32.43	13.51	2.70	100.00
Business Services NEC	0.31	0.00	0.63	0.00	0.00	0.00	37.19	0.94	27.50	32.50	0.94	100.00
Other Business Services	0.00	0.00	0.00	0.00	5.56	0.00	44.44	5.56	16.67	16.67	11.11	100.00

699

700

ARTISTS IN THE EXPERIENCED CIVILIAN LABOR FORCE BY OCCUPATION
AND DETAILED INDUSTRIAL CLASSIFICATION FOR SMSA, not specified
AS A PERCENTAGE OF ALL ARTISTS IN THE WORK FORCE.

	Actors/ Directors	Announ- cers	Archi- tects	Teachers	Authors	Dancers	Musician/ Design Compos	Paint/ Sculpt	Photog	Artists NEC	TOTAL	
Personal Services	0.00	0.00	0.49	0.00	0.00	1.46	0.97	12.62	1.94	73.30	9.22	100.00
ENTERTAINMENT AND RECREA- TION SERVICES (subtotal)	11.23	1.72	0.47	0.00	0.62	5.30	1.87	58.50	1.09	1.72	17.47	100.00
Theater/Motion Pictures	13.71	0.39	0.00	0.00	0.77	4.44	2.12	66.99	1.35	1.35	8.88	100.00
Other Entertainment and Recreation	0.81	7.32	2.44	0.00	0.00	8.94	0.81	22.76	0.00	3.25	53.66	100.00
PROFESSIONAL AND RELATED SERVICES (subtotal)	0.80	0.08	24.04	12.70	10.05	0.08	9.73	17.20	18.41	3.78	3.14	100.00
Elementary & Secondary Schools	0.00	0.00	5.56	22.22	11.11	0.00	27.78	5.56	16.67	5.56	5.56	100.00
Colleges and Universities	1.59	0.40	0.40	60.96	3.19	0.00	7.57	4.38	7.17	9.16	5.18	100.00
Education Services NEC	0.00	0.00	0.00	0.00	0.00	0.00	14.29	42.86	28.57	0.00	14.29	100.00
Museums, Art Galleries, and Zoos	5.88	0.00	0.00	0.00	0.00	0.00	23.53	11.76	35.29	17.65	5.88	100.00
Religious Organizations	0.00	0.00	1.07	0.00	0.00	0.00	0.53	95.72	0.53	0.53	1.60	100.00
Nonprofit Organizations	4.35	0.00	17.39	0.00	0.00	0.00	26.09	21.74	13.04	8.70	8.70	100.00
Engineering and Architect- ural Services	0.00	0.00	77.13	0.00	0.53	0.00	21.01	0.00	1.06	0.00	0.27	100.00
Miscellaneous Professional Services	0.00	0.00	0.00	0.00	34.25	0.00	1.22	3.36	56.57	0.31	4.28	100.00
Other Professional Services	10.53	0.00	2.63	2.63	2.63	2.63	5.26	5.26	18.42	42.11	7.89	100.00
Public Administration	2.91	0.00	28.16	0.00	1.94	0.00	16.50	8.74	19.42	18.45	3.88	100.00

ARTISTS IN THE EXPERIENCED CIVILIAN LABOR FORCE BY OCCUPATION
AND DETAILED INDUSTRIAL CLASSIFICATION FOR SMSA, not specified
WEIGHTED COUNTS OF ALL ARTISTS IN THE WORK FORCE

	Actors/ Directors	Announ- cers	Archi- tects	Teachers	Authors	Dancers	Musican/ Design Compos	Paint/ Sculpt	Photog	Artists NEC	TOTAL	
Agriculture, Forestry, Fisheries and Mining	0	0	9,800	0	0	0	1,400	0	0	100	2,400	13,700
Construction	0	0	2,800	0	0	0	4,200	0	500	400	0	7,900
Manufacturing	400	0	900	0	700	0	36,700	600	16,900	8,400	700	65,300
UTILITIES (subtotal)	9,000	19,000	400	0	900	0	3,500	1,000	800	4,300	1,100	40,000
Transportation and Public Utilities	100	0	400	0	100	0	2,000	0	100	200	0	2,900
Radio and Television Broadcasting	8,500	19,000	0	0	200	0	500	900	300	3,900	1,000	34,900
Other Communications	400	0	0	0	0	0	1,000	100	400	200	100	2,200
Wholesale Trade	0	0	100	0	0	0	3,900	0	800	100	300	5,200
Retail Trade	0	1,600	300	100	0	1,700	58,200	5,900	4,000	1,400	2,500	76,000
Finance, Insurance, and Real Estate	0	0	800	0	200	0	800	0	500	300	0	2,600
BUSINESS AND REPAIR SERVICES (subtotal)	700	100	200	0	500	0	18,000	500	14,900	11,800	1,100	47,800
Advertising	500	0	0	0	400	0	3,600	100	4,600	600	500	10,300
Commercial R&D or Consulting	100	100	0	0	0	0	1,700	0	1,200	500	100	3,700
Business Services NEC	100	0	200	0	0	0	11,900	300	8,800	10,400	300	32,000
Other Business Services	0	0	0	0	100	0	800	100	300	300	200	1,800

703

704

ARTISTS IN THE EXPERIENCED CIVILIAN LABOR FORCE BY OCCUPATION
AND DETAILED INDUSTRIAL CLASSIFICATION FOR SMSA, not specified
WEIGHTED COUNTS OF ALL ARTISTS IN THE WORK FORCE

	Actors/ Directors	Announ- cers	Archi- tects	Teachers	Authors	Dancers	Musician/ Design	Compos	Paint/ Sculpt	Photog	Artists NEC	TOTAL
Personal Services	0	0	100	0	0	300	200	2,600	400	15,100	1,900	20,600
ENTERTAINMENT AND RECREA- TION SERVICES (subtotal)	7,200	1,100	300	0	400	3,400	1,200	37,500	700	1,100	11,200	64,100
Theater/Motion Pictures	7,100	200	0	0	400	2,300	1,100	34,700	700	700	4,600	51,800
Other Entertainment and Recreation	100	900	300	0	0	1,100	100	2,800	0	400	6,600	12,300
PROFESSIONAL AND RELATED SERVICES (subtotal)	1,000	100	29,900	15,800	12,500	100	12,100	21,400	22,900	4,700	3,900	124,400
Elementary & Secondary Schools	0	0	100	400	200	0	500	100	300	100	100	1,800
Colleges and Universities	400	100	100	15,300	800	0	1,900	1,100	1,800	2,300	1,300	25,100
Education Services NEC	0	0	0	0	0	0	100	300	200	0	100	700
Museums, Art Galleries, and Zoos	100	0	0	0	0	0	400	200	600	300	100	1,700
Religious Organizations	0	0	200	0	0	0	100	17,900	100	100	300	18,700
Nonprofit Organizations	100	0	400	0	0	0	600	500	300	200	200	2,300
Engineering and Architect- ural Services	0	0	29,000	0	200	0	7,900	0	400	0	100	37,600
Miscellaneous Professional Services	0	0	0	0	11,200	0	400	1,100	18,500	100	1,400	32,700
Other Professional Services	400	0	100	100	100	100	200	200	700	1,600	300	3,800
Public Administration	300	0	2,900	0	200	0	1,700	900	2,000	1,900	400	10,300

ARTISTS IN THE EXPERIENCED CIVILIAN LABOR FORCE BY OCCUPATION
AND DETAILED INDUSTRIAL CLASSIFICATION FOR Non-SMSA
AS A PERCENTAGE OF ALL ARTISTS IN THE WORK FORCE

	Actors/ Directors	Announ- cers	Archi- tects	Teachers	Authors	Dancers	Musican/ Design	Compos	Paint/ Sculpt	Photog	Artists NEC	TOTAL
Agriculture, Forestry, Fisheries and Mining	0.00	2.04	57.14	2.04	0.00	0.00	22.45	2.04	0.00	0.00	14.29	100.00
Construction	0.00	0.00	42.86	0.00	0.00	0.00	42.86	4.76	9.52	0.00	0.00	100.00
Manufacturing	0.55	0.00	1.09	0.55	3.28	0.00	49.73	0.00	28.42	13.11	3.28	100.00
UTILITIES (subtotal)	16.56	74.17	1.32	0.00	0.66	0.00	3.31	0.66	0.00	3.31	0.00	100.00
Transportation and Public Utilities	0.00	0.00	66.67	0.00	0.00	0.00	33.33	0.00	0.00	0.00	0.00	100.00
Radio and Television Broadcasting	17.36	77.78	0.00	0.00	0.69	0.00	0.69	0.69	0.00	2.78	0.00	100.00
Other Communications	0.00	0.00	0.00	0.00	0.00	0.00	75.00	0.00	0.00	25.00	0.00	100.00
Wholesale Trade	0.00	0.00	20.00	0.00	0.00	0.00	60.00	0.00	20.00	0.00	0.00	100.00
Retail Trade	0.00	1.87	1.49	0.00	0.00	0.37	85.82	5.22	4.10	0.00	1.12	100.00
Finance, Insurance, and Real Estate	0.00	0.00	50.00	0.00	0.00	0.00	0.00	0.00	25.00	25.00	0.00	100.00
BUSINESS AND REPAIR SERVICES (subtotal)	0.00	0.00	0.00	0.00	0.90	0.00	32.43	0.90	36.04	27.93	1.80	100.00
Advertising	0.00	0.00	0.00	0.00	0.00	0.00	28.57	0.00	57.14	0.00	14.29	100.00
Commercial R&D or Consulting	0.00	0.00	0.00	0.00	0.00	0.00	85.71	0.00	14.29	0.00	0.00	100.00
Business Services NEC	0.00	0.00	0.00	0.00	1.20	0.00	27.71	1.20	32.53	37.35	0.00	100.00
Other Business Services	0.00	0.00	0.00	0.00	0.00	0.00	42.86	0.00	57.14	0.00	0.00	100.00

ARTISTS IN THE EXPERIENCED CIVILIAN LABOR FORCE BY OCCUPATION
AND DETAILED INDUSTRIAL CLASSIFICATION FOR Non-SMSA
AS A PERCENTAGE OF ALL ARTISTS IN THE WORK FORCE

	Actors/ Directors	Announ- cers	Archi- tects	Teachers	Authors	Dancers	Musican/ Design	Compos	Paint/ Sculpt	Photog	Artists NEC	TOTAL
Personal Services	0.00	1.75	0.00	0.00	0.00	1.75	5.26	1.75	0.00	77.19	12.28	100.00
ENTERTAINMENT AND RECREA- TION SERVICES (subtotal)	9.86	0.00	0.00	0.70	0.00	2.11	3.52	56.34	1.41	2.82	23.24	100.00
Theater/Motion Pictures	12.39	0.00	0.00	0.00	0.00	1.77	3.54	65.49	0.88	3.54	12.39	100.00
Other Entertainment and Recreation	0.00	0.00	0.00	3.45	0.00	3.45	3.45	20.69	3.45	0.00	65.52	100.00
PROFESSIONAL AND RELATED SERVICES (subtotal)	1.09	1.00	14.95	16.58	8.97	0.00	4.89	18.21	28.26	3.26	2.72	100.00
Elementary & Secondary Schools	0.00	0.00	0.00	33.33	0.00	0.00	0.00	50.00	16.67	0.00	0.00	100.00
Colleges and Universities	0.00	3.57	0.00	69.05	1.19	0.00	7.14	2.38	3.57	8.33	4.76	100.00
Education Services NEC	33.33	0.00	0.00	0.00	0.00	0.00	33.33	0.00	0.00	33.33	0.00	100.00
Museums, Art Galleries, and Zoos	0.00	0.00	0.00	0.00	0.00	0.00	0.00	0.00	50.00	0.00	50.00	100.00
Religious Organizations	1.64	0.00	0.00	1.64	0.00	0.00	0.00	93.44	1.64	1.64	0.00	100.00
Nonprofit Organizations	0.00	0.00	20.00	0.00	20.00	0.00	0.00	20.00	40.00	0.00	0.00	100.00
Engineering and Architect- ural Services	0.00	0.00	79.10	0.00	0.00	0.00	16.42	0.00	4.48	0.00	0.00	100.00
Miscellaneous Professional Services	0.00	0.78	0.78	0.00	24.03	0.00	0.00	3.10	69.77	0.78	0.78	100.00
Other Professional Services	28.57	0.00	0.00	0.00	0.00	0.00	0.00	0.00	14.29	28.57	28.57	100.00
Public Administration	0.00	3.57	17.86	0.00	7.14	0.00	14.29	0.00	42.86	7.14	7.14	100.00

ARTISTS IN THE EXPERIENCED CIVILIAN LABOR FORCE BY OCCUPATION
AND DETAILED INDUSTRIAL CLASSIFICATION FOR Non-SMSA
WEIGHTED COUNTS OF ALL ARTISTS IN THE WORK FORCE

	Actors/ Directors	Announ- cers	Archi- tects	Teachers	Authors	Dancers	Musican/ Design Compos	Paint/ Sculpt	Photog	Artists NEC	TOTAL	
Agriculture, Forestry, Fisheries and Mining	0	100	2,800	100	0	0	1,100	100	0	0	700	4,900
Construction	0	0	900	0	0	0	900	100	200	0	0	2,100
Manufacturing	100	0	200	100	600	0	9,100	0	5,200	2,400	600	18,300
UTILITIES (subtotal)	2,500	11,200	200	0	100	0	500	100	0	500	0	15,100
Transportation and Public Utilities	0	0	200	0	0	0	100	0	0	0	0	300
Radio and Television Broadcasting	2,500	11,200	0	0	100	0	100	100	0	400	0	14,400
Other Communications	0	0	0	0	0	0	300	0	0	100	0	400
Wholesale Trade	0	0	100	0	0	0	300	0	100	0	0	500
Retail Trade	0	500	400	0	0	100	23,000	1,400	1,100	0	300	26,800
Finance, Insurance, and Real Estate	0	0	200	0	0	0	0	0	100	100	0	400
BUSINESS AND REPAIR SERVICES (subtotal)	0	0	0	0	100	0	3,600	100	4,000	3,100	200	11,100
Advertising	0	0	0	0	0	0	400	0	300	0	200	1,400
Commercial R&D or Consulting	0	0	0	0	0	0	600	0	100	0	0	700
Business Services NEC	0	0	0	0	100	0	2,300	100	2,700	3,100	0	8,300
Other Business Services	0	0	0	0	0	0	300	0	400	0	0	700

ARTISTS IN THE EXPERIENCED CIVILIAN LABOR FORCE BY OCCUPATION
AND DETAILED INDUSTRIAL CLASSIFICATION FOR Non-SMSA
WEIGHTED COUNTS OF ALL ARTISTS IN THE WORK FORCE

	Actors/ Directors	Announ- cers	Arch- itects	Teachers	Authors	Dancers	Musician/ Design	Compos	Paint/ Sculpt	Photog	Artists NEC	TOTAL
Personal Services	0	100	0	0	0	100	300	100	0	4,400	700	5,700
ENTERTAINMENT AND RECREATION SERVICES (subtotal)	1,400	0	0	100	0	300	500	8,000	200	400	3,300	14,200
Theater/Motion Pictures	1,400	0	0	0	0	200	400	7,400	100	400	1,400	11,300
Other Entertainment and Recreation	0	0	0	100	0	100	100	600	100	0	1,900	2,900
PROFESSIONAL AND RELATED SERVICES (subtotal)	400	400	5,500	6,100	3,300	0	1,800	6,700	10,400	1,200	1,000	36,800
Elementary & Secondary Schools	0	0	0	200	0	0	0	300	100	0	0	600
Colleges and Universities	0	300	0	5,800	100	0	600	200	300	700	400	8,400
Education Services NEC	100	0	0	0	0	0	100	0	0	100	0	300
Museums, Art Galleries, and Zoos	0	0	0	0	0	0	0	0	300	0	300	600
Religious Organizations	100	0	0	100	0	0	0	5,700	100	100	0	6,100
Nonprofit Organizations	0	0	100	0	100	0	0	100	200	0	0	500
Engineering and Architectural Services	0	0	5,300	0	0	0	1,100	0	300	0	0	6,700
Miscellaneous Professional Services	0	100	100	0	3,100	0	0	400	9,000	100	100	12,900
Other Professional Services	200	0	0	0	0	0	0	0	100	200	200	700
Public Administration	0	100	500	0	200	0	400	0	1,200	200	200	2,800