

DOCUMENT RESUME

ED 286 961

UD 025 792

**TITLE** Annual Statistical Report Program Operations 1985.  
New York State Division for Youth.

**INSTITUTION** New York State Div. for Youth, Albany.

**PUB DATE** Jun 85

**NOTE** 133p.; For the 1986 report, see UD 025 793.

**PUB TYPE** Statistical Data (110)

**EDRS PRICE** MF01/PC06 Plus Postage.

**DESCRIPTORS** Adolescents; \*Client Characteristics (Human Services); Delinquency Prevention; \*Delinquent Rehabilitation; \*Institutionalized Persons; Recidivism; \*Residential Programs; \*State Programs

**IDENTIFIERS** New York; \*New York State Division for Youth

**ABSTRACT**

This report presents data on the social, legal, and demographic characteristics of youth admitted to the residential programs of the New York State Division for Youth (DFY) during 1984. These programs offer services for youth referred by the courts, social services, and other agencies. The report is divided into seven sections. Section 1 outlines characteristics of youths admitted during 1984 and provides a table describing major changes in the composition of the client population between 1983 and 1984. Section 2 presents seven tables on the characteristics of three types of admission (first time, readmittance during aftercare placement, and readmittance after leaving the program completely). Section 3 presents 12 tables on characteristics of all admissions to DFY residential programs according to region and district of referral. Section 4 provides eight tables which detail the social and demographic characteristics of all DFY admissions according to level of placement. Section 5 contains 11 tables which explore more intensively the social and demographic characteristics of all DFY admissions. Section 6 presents six tables which detail similar social and demographic information on all DFY programs by responsible county. Finally, Section 7 provides four tables of statistics on service termination. (KH)

\*\*\*\*\*  
 \* Reproductions supplied by EDRS are the best that can be made \*  
 \* from the original document. \*  
 \*\*\*\*\*

9-28-87

ED286961

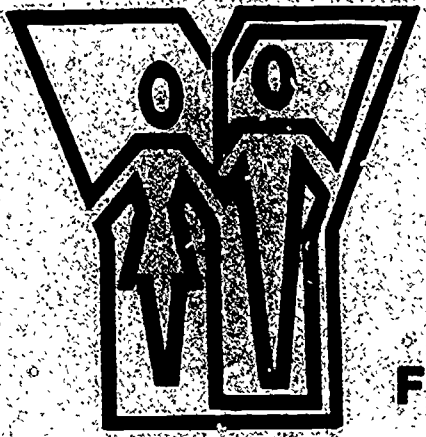

NEW  
YORK  
STATE  
DIVISION  
FOR YOUTH

# ANNUAL STATISTICAL REPORT PROGRAM OPERATIONS 1985

"PERMISSION TO REPRODUCE THIS  
MATERIAL HAS BEEN GRANTED BY  
*Clifford F. Melick*  
*NYS Division for Youth*  
TO THE EDUCATIONAL RESOURCES  
INFORMATION CENTER (ERIC)."

U.S. DEPARTMENT OF EDUCATION  
Office of Educational Research and Improvement  
EDUCATIONAL RESOURCES INFORMATION  
CENTER (ERIC)  
 This document has been reproduced as  
received from the person or organization  
originating it.  
 Minor changes have been made to improve  
reproduction quality.  
• Points of view or opinions stated in this docu-  
ment do not necessarily represent official  
ERIC position or policy.

**Leonard G. Dunston**  
**Director**

**June 1985**

10005 792



**BEST COPY AVAILABLE**

State of New York  
MARIO M. CUOMO  
Governor

ANNUAL STATISTICAL REPORT  
PROGRAM OPERATIONS – 1985  
N. Y. S. DIVISION FOR YOUTH

Leonard G. Dunston  
Director

Les Goldberg  
Executive Deputy Director

Anthony K. Umina  
Deputy Director for  
Program Operations

Willard VanHorne, Ph. D.  
Director, P.A.I.S.

BUREAU OF PROGRAM ANALYSIS  
AND INFORMATION SERVICES

Clifford F. Melick, Ph.D.  
Supervisor  
Revenue And Reporting  
Services

Project Staff  
Carol Cirincione  
Carol Hoenig  
Denise McAllister

For Additional Information

N.Y.S. Division For Youth  
Program Analysis & Information Services  
84 Holland Avenue  
Albany, N.Y. 12208  
(518) 473-4486



NEW YORK STATE EXECUTIVE DEPARTMENT  
**DIVISION FOR YOUTH**  
84 HOLLAND AVENUE  
ALBANY, NEW YORK 12208

LEONARD G. DUNSTON  
DIRECTOR

To the Governor and People of New York State:

During each year, staff at the Division for Youth collect and store data pertaining to our 2,000+ residential admissions annually and present summary information about the youth admitted to our care in the Program Operations Annual Statistical Report. The report has been produced in substantially the same format in which it first appeared in 1979 -- which is not to say that it has not been subject to improvements over the past six years. While undergoing continual refinement, the report has retained its basic format, facilitating the comparison of information across years and the identification of trends in DFY clientele characteristics as well as in their placement configurations.

This report provides a summary of the patterns in individual and regional placements experienced by the Division for Youth during calendar year 1984; the information contained herein functions as base line data for the Division's planning effort during 1985 and beyond. Additionally, this report should prove to be a valuable source of information for state and local government officials who are interested in the welfare of the young citizens of New York State, and in particular, in those youth involved with the juvenile justice system.

I am pleased to report that for the second year running, admissions to our secure facilities have decreased, continuing a trend first noted in last year's summary. We at the Division hope that this trend is at least partially the result of the increasing effectiveness of DFY-sponsored preventive programs across the State. In partnership with concerned local communities, I pray that at some time in the not too distant future, we will be able to reduce juvenile delinquency to the point where a report such as this will no longer be necessary.

Any questions or comments which you may have concerning this report should be directed to the Bureau of Program Analysis and Information Services (518-473-4486).

Respectfully submitted,

Leonard G. Dunston, Director

June 1985

TABLE OF CONTENTS

	<u>Page</u>
Preface.....	i
Summary and Highlights	
A. Admissions.....	iv
B. Service Terminations.....	vi

List of Tables

<u>I. Changes in DFY Admission Characteristics:</u>	
1. Summary of Selected Characteristics of DFY Admissions, 1983 and 1984.....	1
<u>II. Demographic Characteristics of 1984 Admissions by Admission Type:</u>	
2. Age, Sex and Ethnicity of DFY Admissions by Type of Admission, 1984.....	4
3. Relationship of Household Head to Youth of DFY Admissions by Type of Admission, 1984.....	6
4. Adjudication and Legal Status of DFY Admissions by Type of Admission, 1984.....	7
5. Referral Region and District of DFY Admissions by Type of Admission, 1984.....	8
6. Placement Region and Level of DFY Admissions by Type of Admission, 1984.....	9
7. Intake Month and Quarter of DFY Admissions by Type of Admission, 1984.....	10
8. Type of Offense and Charge Type of DFY Admissions by Type of Admission, 1984.....	11
<u>III. Demographic Characteristics of 1984 Admissions by Referral Region and District:</u>	
9. Age of DFY Admissions by Referral Region and District, 1984..	12
10. Sex of DFY Admissions by Referral Region and District, 1984..	13

	<u>Page</u>
11. Ethnicity of DFY Admissions by Referral Region and District, 1984.....	14
12. Relationship of Household Head to Youth of DFY Admissions by Referral Region and District, 1984.....	15
13. Adjudication of DFY Admissions by Referral Region and District, 1984.....	16
14. Legal Status of DFY Admissions by Referral Region and District, 1984.....	17
15. Level of Placement of DFY Admissions by Referral Region and District, 1984.....	18
16. Region of Placement of DFY Admissions by Region of Referral, 1984.....	19
17. Intake Month and Quarter of DFY Admissions by Referral Region and District, 1984.....	20
18. Type of Offense of DFY Admissions by Referral Region and District, 1984.....	22
19. Charge Type of DFY Admissions by Referral Region and District, 1984.....	24
20. DFY Admissions Placed in Same Region by Adjudication and Region of Referral, 1984.....	26
IV. <u>Demographic Characteristics of 1984 Admissions by Level of Placement:</u>	
21. Age, Sex and Ethnicity of DFY Admissions by Level of Placement, 1984.....	29
22. Adjudication of DFY Admissions by Level of Placement, 1984... ..	30
23. Legal Status of DFY Admissions by Level of Placement, 1984... ..	31
24. Intake Month and Quarter of DFY Admissions by Level of Placement, 1984.....	32
25. Type of Offense of DFY Admissions by Level of Placement, 1984.....	34
26. Charge Type of DFY Admissions by Level of Placement, 1984....	35

	<u>Page</u>
27. Age, Sex and Ethnicity of DFY Admissions by Region of Placement, 1984.....	36
28. Adjudication of DFY Admissions by Region of Placement, 1984..	37
V. <u>Total Admissions: Basic Client Characteristics Further Explored:</u>	
29. Age, Ethnicity and Relationship of Household Head to Youth of DFY Admissions by Sex, 1984.....	38
30. Adjudication and Legal Status of DFY Admissions by Sex, 1984.....	39
31. Intake Month and Quarter of DFY Admissions by Sex, 1984.....	40
32. Type of Offense and Charge Type of DFY Admissions by Sex, 1984.....	41
33. Age and Relationship of Household Head to Youth of DFY Admissions by Ethnicity, 1984.....	42
34. Adjudication and Legal Status of DFY Admissions by Ethnicity, 1984.....	43
35. Type of Offense and Charge Type of DFY Admissions by Ethnicity, 1984.....	46
36. Type of Offense of DFY Admissions by Age, 1984.....	47
37. Charge Type of DFY Admissions by Age, 1984.....	48
38. Intake Month and Quarter of DFY Admissions by Adjudication, 1984.....	50
39. Type of Offense and Charge Type of DFY Admissions by Adjudication, 1984.....	52
VI. <u>Basic Client Characteristics, by County of Origin:</u>	
40. Age of DFY Admissions by County of Referral, 1984.....	53
41. Sex and Ethnicity of DFY Admissions by County of Referral, 1984.....	54
42. Relationship of Household Head to Youth of DFY Admissions by County of Referral, 1984.....	55

	<u>Page</u>
43. Adjudication of DFY Admissions by County of Referral, 1984...	56
44. Level of Placement of DFY Admissions by County of Referral, 1984.....	58
45. Charge Type of DFY Admissions by County of Referral, 1984....	60

VII. Service Terminations:

46. Length of Stay by Admission Type, Age, Sex, and Ethnicity, 1984.....	62
47. Length of Stay by Region and District, 1984.....	63
48. Length of Stay by Adjudication and Legal Status, 1984.....	64
49. Length of Stay by Type of Offense and Charge Type, 1984.....	65

List of Figures

1. Age Composition of DFY Admissions, 1984.....	5
2. Intake Month of DFY Admissions by Referral Region, 1984.....	21
3. DFY Admissions Placed in Same Region by Region of Referral, 1984.....	27
4. DFY Admissions Placed in Same Region by Region of Referral and Adjudication Status, 1984.....	28
5. Intake Month of DFY Admissions by Level of Placement, 1984...	33
6. Charge Type by Sex, 1984.....	44
7. Top Five Offenses of DFY Admissions for Males and Females, 1984.....	45
8. Crime Type and Seriousness of Offense by Age, 1984.....	49
9. Intake Month of DFY Admissions by Adjudication, 1984.....	51





## PREFACE

The New York State Division for Youth has two basic responsibilities. It provides state aid to localities for the operation of Youth Development and Special Delinquency Prevention, Detention and Voluntary Agency programs, and it directly offers residential and non-residential services for youth referred to it by the courts, Social Services and other agencies. The information contained within this volume is concerned exclusively with the description of the social, legal, and demographic characteristics of youth admitted to the Division's residential programs during calendar year 1984.

To maximize comparability across years, the format of the 1985 report follows very closely that of 1984. Although it is hoped that the report will undergo continual refinement, continuity in the presentation of yearly admission information has been identified as an important Annual Statistical Report objective.

### Structure of the Report

In order to provide a comprehensive overview of the characteristics of the client population served within the Division's residential programs during the 1984 calendar year, the following strategy of presentation is employed:

#### A. Admissions

- The "Summary and Highlights" overview (Part A, pages iv-v) identifies particularly noteworthy characteristics of youth admitted during the 1984 calendar year.
- Section I (Table 1) describes major changes in the composition of the Division client population between calendar years 1983 and 1984.
- Section II (Tables 2-8) presents information for comparative purposes on the characteristics of three distinct types of admissions to Division residential programs in calendar year 1984: (a) youth admitted to a Division residential program for the first time; (b) youth readmitted to a residential program from aftercare while still on their initial placement with the Division; and (c) youth whose prior legal placement may have expired, but whose conduct has resulted in their subsequent placement with the Division on a new placement order.
- Section III (Tables 9-20) presents information on the characteristics of all admissions to DFY residential programs according to their region and district of referral. These tables provide a basis for examining the differences in youth populations referred from different regions and districts. The final table in this particular section (Table 20) also permits an examination of Division policy regarding placement of youth as close to their home communities as possible.

- Section IV (Tables 21-28) presents in more detail the social and demographic characteristics of all DFY admissions according to their level of placement. Since the Division's residential programs are structured according to level of security and community basedness, these tables provide a source of base line information regarding the extent to which youth populations differ among secure, non-community based, and community based programs.
- Section V (Tables 29-39) explores more intensively the social and demographic characteristics of all DFY admissions.
- Section VI (Tables 40-45) presents similar social and demographic information on all DFY admissions by responsible county. These tables should prove of greatest interest to local social service districts, county level youth bureaus, and county youth service administrators and agency personnel.

Before proceeding to an examination of the tables, a few notes are in order. First, admissions from aftercare immediately preceded by a discharge of six days or less are not counted as a distinct admission.

Secondly, Section IV presents information pertaining to youth's Level of Placement. The tables in this section refer to Levels numerically (i.e., I through VIII). These Level numbers are to be interpreted as follows: Level I, secure; Level II, limited secure; Level III, special residential; Level IV, rural, non-secure, limited access; Level V, community based limited access; Level VI, community based open programs; Level VII, foster care/independent living; and Level VIII, cooperative, voluntary and alternative agencies.

Thirdly, the percentages which appear in subsequent tables refer to the proportions based on known responses. Hence, they are computed on the total number of cases (for a given table) less the number of unknown values for each variable. To enhance readability, the row percentage totals (100.0%) have been eliminated in most tables.

Every effort has been made to minimize the amount of missing data for each variable included in the report. A comparison of the current levels of unknown information with those of 1982 illustrates the extent to which that goal has been achieved. As a result of this effort, however, there are two distinct sources of variation in measures of yearly change. The first is the actual change experienced between time periods. The second results from a reduction in the effects of systematic bias in the reporting of information. Although this does not render yearly comparisons meaningless, the latter influence should be considered in interpreting levels of change.

#### B. Service Terminations

- The "Summary and Highlights" section (Part B, pages vi-vii) identifies information on client length of stay for youth whose stays with the Division terminated during calendar year 1984.
- Section VII (Tables 46-49) provides a comprehensive description of the total residential length of stay for youth served by the

Division. The present report summarizes this LOS information for stays terminating in 1984 either through release to aftercare or discharge directly from facility. Two main types of information are presented; (1) average LOS for clients with various background and legal characteristics, and (2) numbers and percentages of service terminations falling within a range of seven six-month intervals.

It is important to note that LOS as reported here is not facility or level specific, but is defined as the total residential length of stay. This means that the length of time that a client remains in each facility during a particular term of placement is essentially added together to produce an overall LOS.

It is also important to note that the counts that appear in the tables refer to service terminations and not to individuals. Thus, a client whose service was terminated twice in 1984 would be assigned two length of stay figures.

New York State  
DIVISION FOR YOUTH



RESIDENTIAL  
PROGRAMS

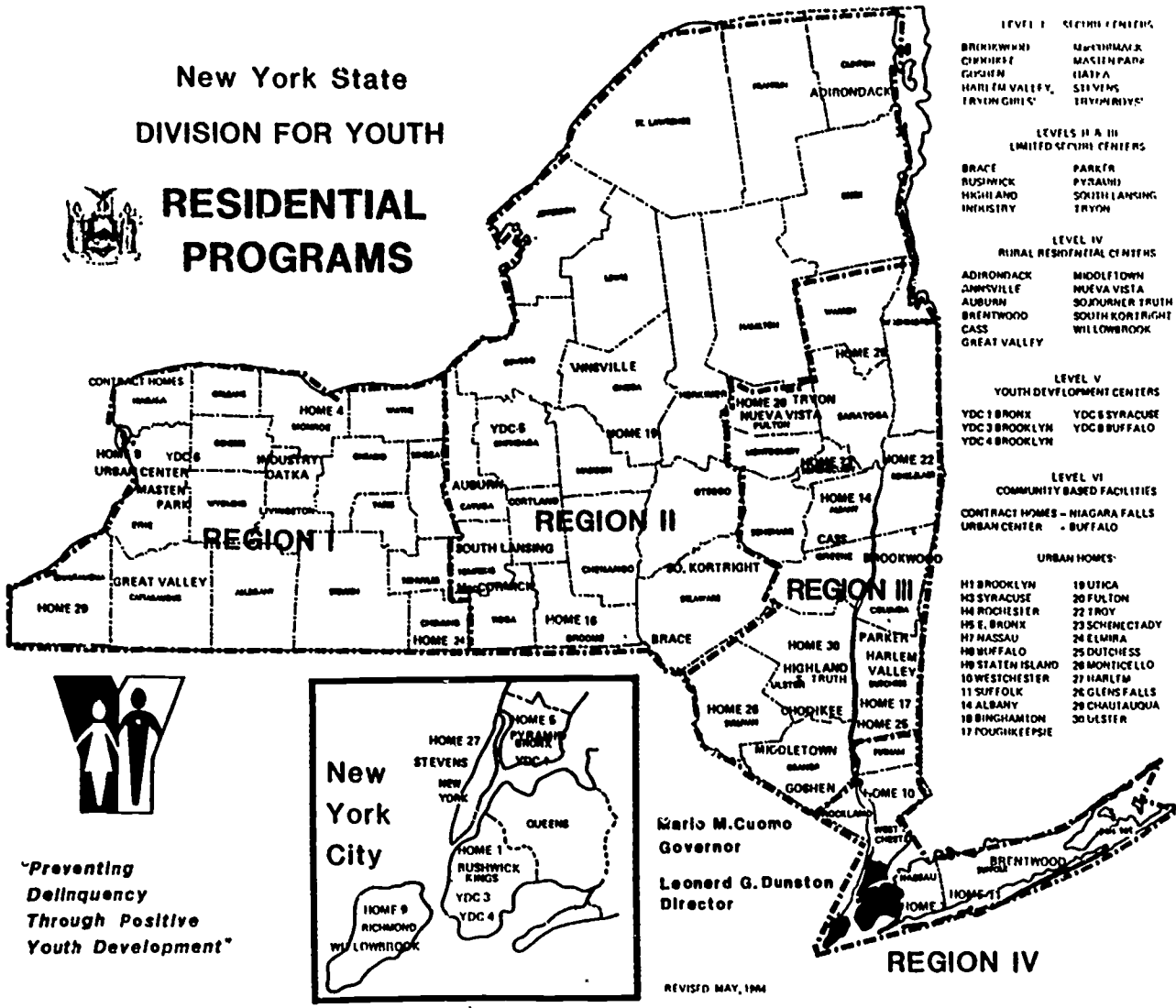

"Preventing  
Delinquency  
Through Positive  
Youth Development"

## SUMMARY AND HIGHLIGHTS

### A. Admissions

1. A total of 2,256 youth were admitted to DFY in 1984; 1,839 (81.5%) new admissions, 286 (12.7%) readmissions from aftercare and 131 (5.8%) new admissions with prior service (see Table 1).
2. The 1984 admission rate revealed a slight decline in the number of youth admitted to the Division. Admissions for 1983 exceeded those for 1984 by 139 youth, a decline of 5.8% from 1983. This is a significant change from the 3.1% growth rate experienced between 1981 and 1982.
3. The age distribution for youth admitted during 1984 remained virtually constant in comparison with youth admitted during the preceding year; the mean age for youth at admission during 1984 remained unchanged from 1983, 15.5 years.
4. The decrease in readmissions from aftercare reported in 1983 reversed itself during 1984. Admissions to DFY from aftercare increased 17.7%. Admissions with prior service decreased 38.8% from 1983 levels, a reversal of the 1982-83 pattern.
5. Youth adjudicated as Juvenile Offender, Restrictive Juvenile Delinquent or Juvenile Delinquent comprised 80.4% of all 1984 admissions, an increase of 2.8% from 1983. Compared to 1983, the number of youth admitted for Class A felonies increased 11.8%, while those admitted for Class B felonies decreased 6.1%, and those admitted for Class C felonies increased 4.1%.
6. Of the 1,839 youth newly admitted to the Division, Blacks accounted for 45.2%, Whites 37.0% and Hispanics 17.0%. The pattern of Whites constituting the majority of readmissions from aftercare was broken in 1984; Blacks constituted the majority of readmissions from aftercare in 1984 (44.4%), followed by Whites (41.3%) (see Table 2).
7. Admissions to secure facilities decreased 11.1% from 1983, the second such decrease since the enactment of the Juvenile Offender legislation in September 1978 (see Table 1).
8. Among all DFY admissions, 44.4% were placed in Region III. Again, this can be attributed to the number of Division beds located in Region III, which accounts for more than 40% of all Division beds statewide.
9. A comparison of admissions by region of referral shows an increase in Regions II and III, while Regions I and IV decreased. Region II showed the largest increase in placements (9.0%), while Region I experienced the greatest decrease (20.7%).
10. The marked difference in Region IV and non-Region IV youth admitted to secure programs continued in 1984. The proportion of Region IV youth placed in Level I was 21%, while youth admitted to secure

programs in 1984 from the remaining three regions accounted for only 2.7% of their total admissions. Region IV accounted for 90.6% of all admissions to secure facilities during 1984 (see Table 15).

11. The proportion of all youth placed in the region of referral dropped from 49% in 1983 to 48% in 1984, a trend of slowly but steadily declining "same region" placements first noted during 1980 (see Table 20).
12. Placement in the same region as referral is largely dependent on the types of programs and facilities available in each region. Overall, Juvenile Offenders were placed in the region of referral 18.8% of the time. Restrictive JDs were similarly placed in 14.3% of the cases, while 43.9% of the JDs were placed in the region of referral.
13. There was a pronounced association between region of referral and offense. Region IV, while accounting for 51% of all admissions, accounted for 94% of homicides (n=34), 96% of controlled substance offenses (n=26), 89% of robberies (n=397), 77% of dangerous weapons charges, (n=39) and 75% of all probation violations (n=16) (see Table 18).
14. The strong association of ethnicity and region of referral continued for 1984. While only 21% of White admissions were referred from Region IV, 72% of Blacks and 93% of Hispanics were referred from these same counties (see Table 11).
15. The relationship between ethnicity and level of placement reported in past years continued in 1984. In the Division's secure programs, for example, approximately 65% were Black, 27% were Hispanic and 8% were White. Among those admitted to community based facilities, 51% were White, 42% were Black and 7% Hispanic (see Table 21).
16. An examination of ethnic differences in the type of charge (an important determinant of initial placement) revealed that 14% of White (JO, RJD or JD) admissions involved the commission of a Class A, B or C felony. The comparison figure for Black youth was 39% and 35% for Hispanics (see Table 35).
17. The tendency to find differential distributions of offense among ethnic groups is consistent with preceding years. Whites, while comprising 31% of all JOs, Restrictive JDs and JDs, accounted for 53% of arson charges, 47% of criminal mischief charges, 46% of burglary charges and 42% of other theft charges. Blacks (48%) were charged with 52% of all assault charges and 71% of all robberies. Hispanics, while accounting for 20% of all JOs, RJDs and JDs, were disproportionately represented in charges of homicide (32%), criminal mischief (28%) and controlled substance charges (46%).
18. Among the 1,457 newly admitted Juvenile Offenders, Restrictive Juvenile Delinquents and Juvenile Delinquents, the top five offenses were: larceny (22%), robbery (20%), burglary (17%), other theft (12%), and assault (9%) (see Table 8).

19. Females (representing 10% of the JO, RJD and JD admissions), accounted for 19% of admissions involving an assault charge, 19% of the violation of probation charges and roughly 16% of larceny charges (see Table 32).

B. Service Terminations

1. Average length of stay (LOS) for youth whose stays were terminated in 1984 was 13.7 months, with 76% staying 18 months or less. These figures are based on a total of 2,306 service terminations.
2. An examination of admission type (Table 46) shows the majority of youth to be new admissions with an average LOS of 14.5 months. Admissions with prior service and readmissions from aftercare had average stays of 13.1 and 8.9 months, respectively.
3. Table 46 also shows a general trend toward shorter average lengths of stay for older youth. The youngest group, the 10 to 12 year olds, had the longest average LOS of 19.1 months. LOS gradually decreases to 7.0 months for the 18 and over age group.
4. On average, males had longer lengths of stay than females (14.2 and 11.4 months, respectively). However, these figures reflect a greater representation of males than females in more serious (JO and RJD) adjudication categories (see Table 31).
5. Breakdowns of LOS by ethnicity show variations in LOS for Whites (12.3 months), Blacks (14.6 months), and Hispanics (14.6 months). However, these differences in LOS appear to be a function of ethnic group differences in type of charge, and should be interpreted together with offense data (see Table 35).
6. Regional differences in average LOS (Table 47) also were observed. Youth placed from Region III had the shortest average LOS at 11.8 months. Youth placed from Regions I and II had approximately equal average lengths of stay at 13.7 and 13.1 months, respectively. Youth from Region IV had the longest average LOS at 14.8 months, as would be expected on the basis of its large numbers of serious offenders.  
  
Districts within Regions I and II differed slightly in average LOS (11.7 months and 12.1 months for Districts 1 and 2 in Region I, and 13.7 months and 12.2 months for Districts 1 and 2 in Region II). District differences were somewhat larger in Regions III and IV. In Region III, District 1 had an average LOS of 13.2 months while District 2 had average stays of 9.8 months. In Region IV, District 1 had a slightly longer average LOS at 15.3 months, than Districts 2 and 3 which had average lengths of stay of 14.7 and 14.4 months, respectively.
7. Length of stay varied with adjudication from a high of 29.5 months for Restrictive Juvenile Delinquents to a low of 0.8 months for youth in the "Other Adjudication" category. Juvenile Offenders

stayed an average of 16.1 months, Juvenile Delinquents, 13.8 months, and PINS, 11.5 months. While the length of stay for JOs appears to be unexpectedly short, this may be accounted for by several factors. First, youth whose stays have terminated in 1984 may have served substantial portions of their sentences in secure detention, since some were likely to have been placed with the Division prior to compliance with the Crespo decision. Secondly, since these figures are based on stays rather than individuals, very short lengths of stay may represent second stays for an individual (for example, in cases of parole violators). Finally, due to the recent nature of JO legislation, the increasing number of JO placements and the relatively long sentences typically awarded, youth with comparatively brief lengths of stay tend to be overrepresented in a service termination group. Due to these factors, the LOS identified here does not represent the length of time JOs admitted during a given time period will remain in program. A better estimate of JO LOS was found to be 25 months (see Population Growth in DFY Level I Programs, September 16, 1982).

8. Differences in average LOS with legal status of placement are shown in Table 48. The majority of placements fell in the category "Court to DFY," which had an average LOS of 14.1 months; representing the longest average LOS for youth whose service was terminated during 1984 were placements in the "Court to DFY to Voluntary Agency." Relatively short average stays occurred for youth in the categories "Court to DSS" and "Condition of Probation" (7.3 months, and 8.2 months respectively). Voluntary admissions stayed an average of 10.0 months.
9. Table 49 shows longer average stays to be associated with more serious crimes. For example, the average LOS for homicide was 28.5 months, as compared with an overall average stay of 14.4 months for the 1,874 JOs, RJDS and JDS terminating service in 1984. The majority of offenses fell in the categories of assault, burglary, larceny, robbery and other theft. LOS associated with these categories ranged from 14.6 months for other theft, to 13.0 months for larceny. Shortest average stays (11.3 months) were noted in the category "kidnapping."
10. More serious charge types, like offense types, were associated with somewhat longer average stays. For example, average LOS for felonies was 15.0 months, while average LOS for misdemeanors was 13.8 months. Class A felonies showed a markedly longer average LOS of 35.2 months. As would be expected, the less serious category "Violations," had a shorter average LOS (10.8 months).



SECTION I

Changes in DFY Admission Characteristics

TABLE 1  
New York State Division for Youth  
Summary of Selected Characteristics of DFY Admissions, 1983 and 1984

ADMISSION CHARACTERISTIC	1983		1984		Change 1983-1984	
	N	Col %	N	Col %	N	%
TOTAL ADMISSIONS	2395	(100.0)	2256	(100.0)	-139	(- 5.8)
<u>Type of Admission</u>						
First Admission	1938	(80.9)	1839	(81.5)	- 99	(- 5.1)
Readmission from Aftercare	243	(10.1)	286	(12.7)	43	( 17.7)
New Placement with Prior Service	214	( 8.9)	131	( 5.8)	- 83	(- 38.8)
<u>Age</u>						
10-12 Years	78	( 3.3)	68	( 3.0)	- 10	(- 12.8)
13 Years	196	( 8.2)	156	( 6.9)	- 40	(- 20.4)
14 Years	463	(19.3)	466	(20.7)	3	( 0.6)
15 Years	885	(37.0)	826	(36.6)	- 59	(- 6.7)
16 Years	587	(24.5)	526	(23.3)	- 61	(- 10.4)
17 Years	146	( 6.1)	147	( 6.5)	1	( 0.7)
18-19 Years	38	( 1.6)	56	( 2.5)	18	( 47.4)
20+ Years	2	( 0.1)	11	( 0.5)	9	( 450.0)
Mean (in years)	15.5		15.5			
<u>Sex</u>						
Male	1973	(82.4)	1866	(82.7)	-107	(- 5.4)
Female	422	(17.6)	390	(17.3)	- 32	(- 7.6)
<u>Ethnicity</u>						
White	907	(37.9)	833	(36.9)	- 74	(- 8.2)
Black	1123	(46.9)	1036	(45.9)	- 87	(- 7.7)
Hispanic	343	(14.3)	369	(16.4)	+ 26	( 7.6)
Other	22	( 0.9)	18	( 0.8)	- 4	(- 18.2)
<u>Adjudication</u>						
Juvenile Offender	306	(12.8)	266	(11.8)	- 40	(- 13.1)
Restrictive Juvenile Delinquent	20	( 0.8)	14	( 0.6)	- 6	(- 30.0)
Juvenile Delinquent	1533	(64.0)	1533	(68.0)	0	( 0.0)
Title II	665	(27.8)	654	(29.0)	- 11	(- 1.7)
Title III	868	(36.2)	879	(39.0)	11	( 1.3)
Criminal Finding	18	( 0.8)	5	( 0.2)	- 13	(- 72.2)
PINS	360	(15.0)	343	(15.2)	- 17	(- 4.7)
Youthful Offender	72	( 3.0)	52	( 2.3)	- 20	(- 27.8)
Adjourned Cont. Dismissal	0	( 0.0)	3	( 0.1)	+ 3	
Temporary Adjournment	0	( 0.0)	1	( 0.0)	+ 1	
None	81	( 3.4)	37	( 1.6)	- 44	(- 54.3)
Other	5	( 0.2)	2	( 0.1)	- 3	(- 60.0)

TABLE 1  
New York State Division for Youth  
Summary of Selected Characteristics of DFY Admissions, 1983 and 1984 (cont.)

ADMISSION CHARACTERISTIC	1983		1984		Change 1983-1984	
	N	Col %	N	Col %	N	%
<b>TOTAL ADMISSIONS</b>	2395	(100.0)	2256	(100.0)	-139	(- 5.8)
<u>Legal Status of Placement</u>						
Court to DFY	1697	(70.9)	1704	(75.5)	7	( 0.4)
Court to DFY to Voluntary Agency	438	(18.3)	382	(16.9)	- 56	(- 12.8)
Court to DSS	8	( 0.3)	9	( 0.4)	1	( 12.5)
Condition of Probation	162	( 6.8)	108	( 4.8)	- 54	(- 33.3)
Referred Prior to Final Disposition	6	( 0.3)	18	( 0.8)	+ 12	( 200.0)
Section 358-a Voluntary	76	( 3.2)	31	( 1.4)	- 45	(- 59.2)
Interstate	4	( 0.2)	2	( 0.1)	- 2	(- 50.0)
Other	4	( 0.2)	2	( 0.1)	- 2	(- 50.0)
<u>Referral Region and District</u>						
Region I	516	(21.5)	409	(18.1)	-107	(- 20.7)
District 1	259	(10.8)	187	( 8.3)	- 72	(- 27.8)
District 2	257	(10.7)	222	( 9.8)	- 35	(- 13.6)
Region II	266	(11.1)	290	(12.9)	24	( 9.0)
District 1	171	( 7.1)	197	( 8.7)	26	( 15.2)
District 2	95	( 4.0)	93	( 4.1)	- 2	(- 2.1)
Region III	281	(11.7)	283	(12.5)	2	( 0.7)
District 1	170	( 7.1)	171	( 7.6)	1	( 0.6)
District 2	111	( 4.6)	112	( 5.0)	1	( 0.9)
Region IV	1323	(55.2)	1272	(56.4)	- 51	(- 3.9)
District 1	507	(21.2)	491	(21.8)	- 16	(- 3.2)
District 2	325	(13.6)	286	(12.7)	- 39	(- 12.0)
District 3	491	(20.5)	495	(21.9)	4	( 0.8)
Interstate	9	( 0.4)	2	( 0.1)	- 7	(- 77.8)
<u>Region of Placement</u>						
Region I	547	(22.8)	488	(21.6)	- 59	(- 10.8)
Region II	415	(17.3)	407	(18.0)	- 8	(- 1.9)
Region III	1031	(43.0)	1001	(44.4)	- 30	(- 2.9)
Region IV	402	(16.8)	360	(16.0)	- 42	(- 10.4)

TABLE 1  
New York State Division for Youth  
Summary of Selected Characteristics of DFY Admissions, 1983 and 1984 (cont.)

ADMISSION CHARACTERISTIC	1983		1984		Change 1983-1984	
	N	Col %	N	Col %	N	%
TOTAL ADMISSIONS	2395	(100.0)	2256	(100.0)	-139	(- 5.8)
<u>Level of Placement</u>						
Secure Programs - Level I	334	(13.9)	297	(13.2)	- 37	(- 11.1)
Non-Community Based Programs	700	(29.2)	759	(33.6)	59	( 8.4)
Level II	333	(13.9)	367	(16.3)	34	( 10.2)
Level III	13	( 0.5)	0	( 0.0)	- 13	(-100.0)
Level IV	354	(14.8)	392	(17.4)	38	( 10.7)
Community Based Programs	692	(28.9)	569	(25.2)	-123	(- 17.8)
Level V	122	( 5.1)	112	( 5.0)	- 10	(- 8.2)
Level VI	401	(16.7)	331	(14.7)	- 70	(- 17.5)
Level VII	169	( 7.1)	126	( 5.6)	- 43	(- 25.4)
Coop. Voluntary/Alternative Plcmnt.	669	(27.9)	631	(28.0)	- 38	(- 5.7)
<u>Charge Type (JO,RJD,JD only)</u>						
Total	1859	(100.0)	1813	(100.0)	- 46	(- 2.5)
Felony	982	(52.8)	966	(53.3)	- 16	(- 1.6)
Class A	17	( 0.9)	19	( 1.0)	2	( 11.8)
Class B	261	(14.0)	245	(13.5)	- 16	(- 6.1)
Class C	267	(14.4)	278	(15.3)	11	( 4.1)
Class D	263	(14.1)	247	(13.6)	- 16	(- 6.1)
Class E	174	( 9.4)	177	( 9.8)	3	( 1.7)
Misdemeanor	841	(45.2)	815	(45.0)	- 26	(- 3.1)
Class A	720	(38.7)	713	(39.3)	- 7	(- 1.0)
Class B	121	( 6.5)	102	( 5.6)	- 19	(- 15.7)
Violation	3	( 0.2)	5	( 0.3)	2	( 66.7)
None	33	( 1.8)	27	( 1.5)	- 6	(- 18.2)

SECTION II

Demographic Characteristics of Admissions by Admission Type

**TABLE 2**  
**New York State Division for Youth**  
**Age, Sex and Ethnicity of DFY Admissions by Type of Admission, 1984**

AGE, SEX AND ETHNICITY	TOTAL ADMISSIONS		FIRST ADMISSION			READMISSION FROM AFTERCARE			NEW PLACEMENT WITH PRIOR SERVICE		
	N	Col %	N	Row %	Col %	N	Row %	Col %	N	Row %	Col %
<b>STATE TOTAL</b>	2256	(100.0)	1839	(81.5)	(100.0)	286	(12.7)	(100.0)	131	( 5.8)	(100.0)
<u>Age</u>											
10-12 Years	68	( 3.0)	65	(95.6)	( 3.5)	1	( 1.5)	( 0.3)	2	( 2.9)	( 1.5)
13 Years	156	( 6.9)	143	(91.7)	( 7.8)	10	( 6.4)	( 3.5)	3	( 1.9)	( 2.3)
14 Years	466	(20.7)	429	(92.1)	(23.3)	25	( 5.4)	( 8.7)	12	( 2.6)	( 9.2)
15 Years	826	(36.6)	709	(85.8)	(38.6)	69	( 8.4)	(24.1)	48	( 5.8)	(36.6)
16 Years	526	(23.3)	421	(80.0)	(22.9)	68	(12.9)	(23.8)	37	( 7.0)	(28.2)
17 Years	147	( 6.5)	66	(44.9)	( 3.6)	66	(44.9)	(23.1)	15	(10.2)	(11.5)
18+ Years	67	( 3.0)	6	( 9.0)	( 0.3)	47	(70.1)	(16.4)	14	(20.9)	(10.7)
Mean (in years)	15.5		15.3			16.6			16.2		
<u>Sex</u>											
Male	1866	(82.7)	1512	(81.0)	(82.2)	250	(13.4)	(87.4)	104	( 5.6)	(79.4)
Female	390	(17.3)	327	(83.8)	(17.8)	36	( 9.2)	(12.6)	27	( 6.9)	(20.6)
<u>Ethnicity</u>											
White	833	(36.9)	681	(81.8)	(37.0)	118	(14.2)	(41.3)	34	( 4.1)	(26.0)
Black	1036	(45.9)	832	(80.3)	(45.2)	127	(12.3)	(44.4)	77	( 7.4)	(58.8)
Hispanic	369	(16.4)	312	(84.6)	(17.0)	37	(10.0)	(12.9)	20	( 5.4)	(15.3)
Other	18	( 0.8)	14	(77.8)	( 0.8)	4	(22.2)	( 1.4)	0		

FIGURE 1  
New York State Division for Youth  
Age Composition of DFY Admissions, 1984

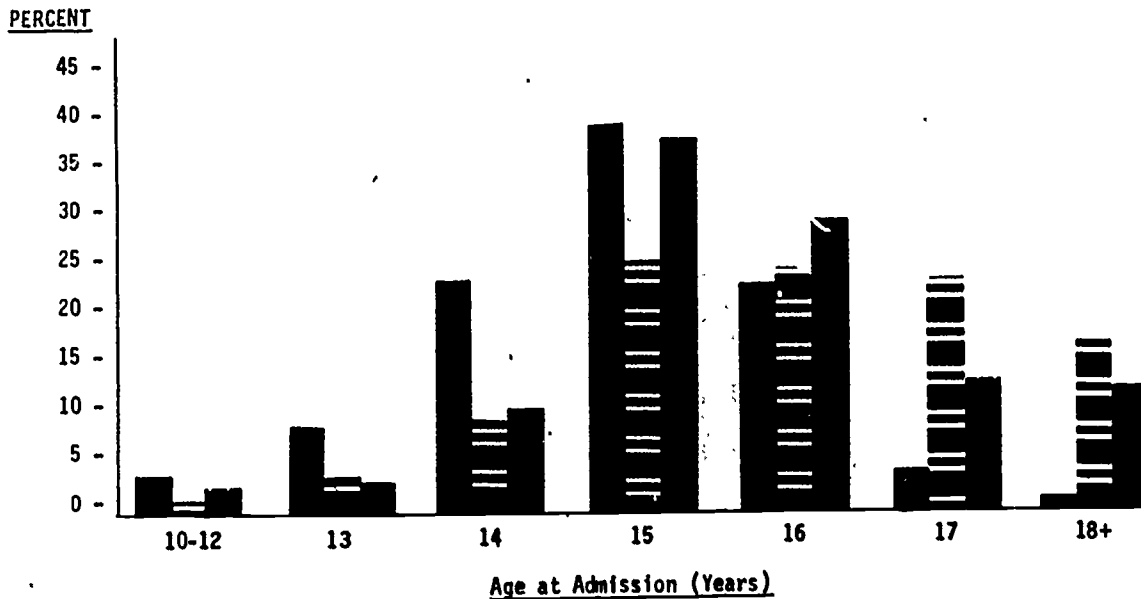
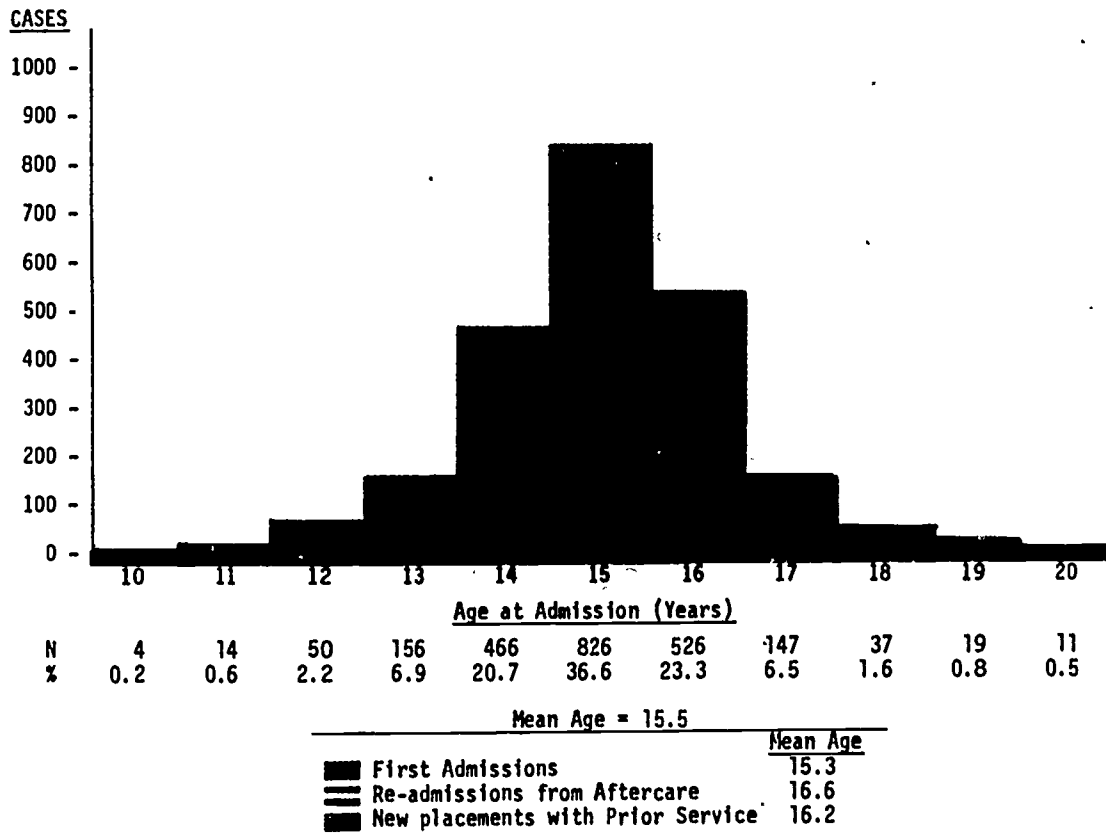

TABLE 3  
 New York State Division for Youth  
 Relationship of Household Head to Youth  
 of DFY Admissions by Type of Admission, 1984

RELATIONSHIP OF HOUSEHOLD HEAD TO YOUTH	TOTAL ADMISSIONS		FIRST ADMISSION			READMISSION FROM AFTERCARE			NEW PLACEMENT WITH PRIOR SERVICE		
	N	Col %	N	Row %	Col %	N	Row %	Col %	N	Row %	Col %
STATE TOTAL	2256	(100.0)	1839	(81.5)	(100.0)	286	(12.7)	(100.0)	131	( 5.8)	(100.0)
<u>Relationship of Household Head to Youth</u>											
Natural Parent (a+b)	1899	(84.2)	1550	(81.6)	(84.3)	239	(12.6)	(83.6)	110	( 5.8)	(84.0)
a. Natural Father	417	(18.5)	342	(82.0)	(18.6)	53	(12.7)	(18.5)	22	( 5.3)	(16.8)
b. Natural Mother	1482	(65.7)	1208	(81.5)	(65.7)	186	(12.6)	(65.0)	88	( 5.9)	(67.2)
Step, adoptive or foster	96	( 4.3)	74	(77.1)	( 4.0)	16	(16.7)	( 5.6)	6	( 6.3)	( 4.6)
Relative or self	198	( 8.8)	165	(83.3)	( 9.0)	22	(11.1)	( 7.7)	11	( 5.6)	( 8.4)
Other	63	( 2.8)	50	(79.4)	( 2.7)	9	(14.3)	( 3.1)	4	( 6.3)	( 3.1)



TABLE 4  
New York State Division for Youth  
Adjudication and Legal Status of DFY Admissions by Type of Admission, 1984

ADJUDICATION AND LEGAL STATUS	TOTAL ADMISSIONS		FIRST ADMISSION			READMISSION FROM AFTERCARE			NEW PLACEMENT WITH PRIOR SERVICE		
	N	Col %	N	Row %	Col %	N	Row %	Col %	N	Row %	Col %
<b>STATE TOTAL</b>	2256	(100.0)	1839	(81.5)	(100.0)	286	(12.7)	(100.0)	131	(5.8)	(100.0)
<u>Adjudication</u>											
Juvenile Offender	266	(11.8)	165	(62.0)	(9.0)	74	(27.8)	(25.9)	27	(10.2)	(20.6)
Restrictive Juvenile Delinquent	14	(0.6)	13	(92.9)	(0.7)	1	(7.1)	(0.3)			
Juvenile Delinquent - Title II	654	(29.0)	592	(90.5)	(32.2)	40	(6.1)	(14.0)	22	(3.4)	(16.8)
Juvenile Delinquent - Title III	879	(39.0)	687	(78.2)	(37.4)	136	(15.5)	(47.6)	56	(6.4)	(42.7)
Criminal Finding	5	(0.2)	5	(100.0)	(0.3)						
PINS	343	(15.2)	302	(88.0)	(16.4)	24	(7.0)	(8.4)	17	(5.0)	(13.0)
Youthful Offender	52	(2.3)	43	(82.7)	(2.3)	7	(13.5)	(2.4)	2	(3.8)	(1.5)
None	37	(1.6)	27	(73.0)	(1.5)	4	(10.8)	(1.4)	6	(16.2)	(4.6)
Other	6	(0.3)	5	(83.3)	(0.3)				1	(16.7)	(0.8)
<u>Legal Status of Placement</u>											
Court to DFY	1704	(75.5)	1324	(77.7)	(72.0)	273	(16.0)	(95.5)	107	(6.3)	(81.7)
Court to DFY to Voluntary Agency	382	(16.9)	372	(97.4)	(20.2)				10	(2.6)	(7.6)
Court to OSS	9	(0.4)	8	(88.9)	(0.4)	1	(11.1)	(0.3)			
Condition of Probation	108	(4.8)	95	(88.0)	(5.2)	8	(7.4)	(2.8)	5	(4.6)	(3.8)
Referred Prior to Final Disposition	18	(0.8)	16	(88.9)	(0.9)				2	(11.1)	(1.5)
SSL 358-a Voluntary	31	(1.4)	21	(67.7)	(1.1)	4	(12.9)	(1.4)	6	(19.4)	(4.6)
Interstate	2	(0.1)	1	(50.0)	(0.1)				1	(50.0)	(0.8)
Other	2	(0.1)	2	(100.0)	(0.1)						

**TABLE 5**  
**New York State Division for Youth**  
**Referral Region and District of DFY Admissions by Type of Admission, 1984**

REFERRAL REGION AND DISTRICT	TOTAL ADMISSIONS		FIRST ADMISSION			READMISSION FROM AFTERCARE			NEW PLACEMENT WITH PRIOR SERVICE		
	N	Col %	N	Row %	Col %	N	Row %	Col %	N	Row %	Col %
STATE TOTAL	2256	(100.0)	1839	(81.5)	(100.0)	286	(12.7)	(100.0)	131	( 5.8)	(100.0)
Region I	409	(18.1)	306	(74.8)	(16.6)	72	(17.6)	(25.2)	31	( 7.6)	(23.7)
District 1	187	( 8.3)	142	(75.9)	( 7.7)	27	(14.4)	( 9.4)	18	( 9.6)	(13.7)
District 2	222	( 9.8)	164	(73.9)	( 8.9)	45	(20.3)	(15.7)	13	( 5.9)	( 9.9)
Region II	290	(12.9)	229	(79.0)	(12.5)	49	(16.9)	(17.1)	12	( 4.1)	( 9.2)
District 1	197	( 8.7)	161	(81.7)	( 8.8)	33	(16.8)	(11.5)	3	( 1.5)	( 2.3)
District 2	93	( 4.1)	68	(73.1)	( 3.7)	16	(17.2)	( 5.6)	9	( 9.7)	( 6.9)
Region III	283	(12.5)	231	(81.6)	(12.6)	37	(13.1)	(12.9)	15	( 5.3)	(11.5)
District 1	171	( 7.6)	137	(80.1)	( 7.4)	33	(19.3)	(11.5)	1	( 0.6)	( 0.8)
District 2	112	( 5.0)	94	(83.9)	( 5.1)	4	( 3.6)	( 1.4)	14	(12.5)	(10.7)
Region IV	1272	(56.4)	1073	(84.4)	(58.3)	128	(10.1)	(44.8)	71	( 5.6)	(54.2)
District 1	491	(21.8)	416	(84.7)	(22.6)	51	(10.4)	(17.8)	24	( 4.9)	(18.3)
District 2	286	(12.7)	214	(74.8)	(11.6)	50	(17.5)	(17.5)	22	( 7.7)	(16.8)
District 3	495	(21.9)	443	(89.5)	(24.1)	27	( 5.5)	( 9.4)	25	( 5.1)	(19.1)
Interstate	2	( 0.1)							2	(100.0)	( 1.5)

**TABLE 6**  
**New York State Division for Youth**  
**Placement Region and Level of DFY Admissions by Type of Admission, 1984**

REGION AND LEVEL OF PLACEMENT	TOTAL ADMISSIONS		FIRST ADMISSION			READMISSION FROM AFTERCARE			NEW PLACEMENT WITH PRIOR SERVICE		
	N	Col %	N	Row %	Col %	N	Row %	Col %	N	Row %	Col %
<b>STATE TOTAL</b>	2256	(100.0)	1839	(81.5)	(100.0)	286	(12.7)	(100.0)	131	( 5.8)	(100.0)
<u>Region of Placement</u>											
Region I	488	(21.6)	373	(76.4)	(20.3)	80	(16.4)	(28.0)	35	( 7.2)	(26.7)
Region II	407	(18.0)	330	(81.1)	(17.9)	54	(13.3)	(18.9)	23	( 5.7)	(17.6)
Region III	1001	(44.4)	866	(86.5)	(47.1)	83	( 8.3)	(29.0)	52	( 5.2)	(39.7)
Region IV	360	(16.0)	270	(75.0)	(14.7)	69	(19.2)	(24.1)	21	( 5.8)	(16.0)
<u>Level of Placement</u>											
Secure Programs - Level I	297	(13.2)	194	(65.3)	(10.5)	75	(25.3)	(26.2)	28	( 9.4)	(21.4)
Non-Community Based Programs	759	(33.6)	650	(85.6)	(35.3)	55	( 7.2)	(19.2)	54	( 7.1)	(41.2)
Level II	367	(16.3)	309	(84.2)	(16.8)	31	( 8.4)	(10.8)	27	( 7.4)	(20.6)
Level IV	392	(17.4)	341	(87.0)	(18.5)	24	( 6.1)	( 8.4)	27	( 6.9)	(20.6)
Community Based Programs	569	(25.2)	393	(69.1)	(21.4)	142	(25.0)	(49.7)	34	( 6.0)	(26.0)
Level V	112	( 5.0)	86	(76.8)	( 4.7)	18	(16.1)	( 6.3)	8	( 7.1)	( 6.1)
Level VI	331	(14.7)	252	(76.1)	(13.7)	60	(18.1)	(21.0)	19	( 5.7)	(14.5)
Level VII	126	( 5.6)	55	(43.7)	( 3.0)	64	(50.8)	(22.4)	7	( 5.6)	( 5.3)
Cooperative Voluntary/ Alternative Placement	631	(28.0)	602	(95.4)	(32.7)	14	( 2.2)	( 4.9)	15	( 2.4)	(11.5)

**TABLE 7**  
**New York State Division for Youth**  
**Intake Month and Quarter of DFY Admissions by Type of Admission, 1984**

INTAKE MONTH AND QUARTER	TOTAL ADMISSIONS		FIRST ADMISSION		READMISSION FROM AFTERCARE		NEW PLACEMENT WITH PRIOR SERVICE	
	N	Col %	N	Col %	N	Col %	N	Col %
<b>STATE TOTAL</b>	2256	(100.0)	1839	(81.5)	286	(12.7)	131	(5.8)
<u>Month</u>								
January	207	(9.2)	163	(8.9)	29	(10.1)	15	(11.5)
February	162	(7.2)	128	(7.0)	21	(7.3)	13	(9.9)
March	159	(7.0)	135	(7.3)	20	(7.0)	4	(3.1)
April	192	(8.5)	160	(8.7)	23	(8.0)	9	(6.9)
May	188	(8.3)	148	(8.0)	26	(9.1)	14	(10.7)
June	212	(9.4)	188	(10.2)	1	(5.9)	7	(5.3)
July	210	(9.3)	177	(9.6)	22	(7.7)	11	(8.4)
August	200	(8.9)	164	(8.9)	22	(7.7)	14	(10.7)
September	172	(7.6)	132	(7.2)	28	(9.8)	12	(9.2)
October	204	(9.0)	165	(9.0)	30	(10.5)	9	(6.9)
November	210	(9.3)	170	(9.2)	25	(8.7)	15	(11.5)
December	140	(6.2)	109	(5.9)	23	(8.0)	8	(6.1)
<u>Quarter</u>								
First Quarter	528	(23.4)	426	(23.2)	70	(24.5)	32	(24.4)
Second Quarter	592	(26.2)	496	(27.0)	66	(23.1)	30	(22.9)
Third Quarter	582	(25.8)	473	(25.7)	72	(25.2)	37	(28.2)
Fourth Quarter	554	(24.6)	444	(24.1)	78	(27.3)	32	(24.4)

TABLE 8  
New York State Division for Youth  
Type of Offense and Charge Type of DFY Admissions by Type of Admission, 1984

TYPE OF OFFENSE AND CHARGE TYPE	TOTAL ADMISSIONS		FIRST ADMISSION			READMISSION FROM AFTERCARE			NEW PLACEMENT WITH PRIOR SERVICE		
	N	Col %	N	Row %	Col %	N	Row %	Col %	N	Row %	Col %
<b>TOTAL (JO, RJD and JD)</b>	<b>1813</b>	<b>(100.0)</b>	<b>1457</b>	<b>(80.4)</b>	<b>(100.0)</b>	<b>251</b>	<b>(13.8)</b>	<b>(100.0)</b>	<b>105</b>	<b>( 5.8)</b>	<b>(100.0)</b>
<b>Type of Offense</b>											
PL 120-Assault	161	( 8.9)	131	(81.4)	( 9.0)	16	( 9.9)	( 6.4)	14	( 8.7)	(13.3)
PL 125-Homicide	34	( 1.9)	28	(82.4)	( 1.9)	3	( 8.8)	( 1.2)	3	( 8.8)	( 2.9)
PL 130-Sex	76	( 4.2)	67	(88.2)	( 4.6)	7	( 9.2)	( 2.8)	2	( 2.6)	( 1.9)
PL 135-Kidnapping	3	( 0.2)	2	(66.7)	( 0.1)	1	(33.3)	( 0.4)			
PL 140-Burglary	299	(16.5)	248	(82.9)	(17.0)	40	(13.4)	(15.9)	11	( 3.7)	(10.5)
PL 145-Criminal Mischief	91	( 5.0)	76	(83.5)	( 5.2)	12	(13.2)	( 4.8)	3	( 3.3)	( 2.9)
PL 150-Arson	19	( 1.0)	15	(78.9)	( 1.0)	2	(10.5)	( 0.8)	2	(10.5)	( 1.9)
PL 155-Larceny	397	(21.9)	320	(80.6)	(22.0)	55	(13.9)	(21.9)	22	( 5.5)	(21.0)
PL 160-Robbery	397	(21.9)	294	(74.1)	(20.2)	73	(16.4)	(29.1)	30	( 7.6)	(28.6)
PL 165-Other Theft	207	(11.4)	168	(81.2)	(11.5)	29	(14.0)	(11.6)	10	( 4.8)	( 9.5)
PL 220-Controlled Substances	26	( 1.4)	24	(92.3)	( 1.6)	1	( 3.8)	( 0.4)	1	( 3.8)	( 1.0)
PL 265-Firearms, Dangerous Weapons	39	( 2.2)	32	(82.1)	( 2.2)	3	( 7.7)	( 1.2)	4	(10.3)	( 3.8)
Violation of Probation	16	( 0.9)	14	(87.5)	( 1.0)	2	(12.5)	( 0.8)			
Other	48	( 2.6)	38	(79.2)	( 2.6)	7	(14.6)	( 2.8)	3	( 6.3)	( 2.9)
<b>Charge Type</b>											
Felony	966	(53.3)	765	(79.2)	(52.5)	144	(14.9)	(57.4)	57	( 5.9)	(54.3)
Class A	19	( 1.0)	16	(84.2)	( 1.1)	1	( 5.3)	( 0.4)	2	(10.5)	( 1.9)
Class B	245	(13.5)	177	(72.2)	(12.1)	51	(20.8)	(20.3)	17	( 6.9)	(16.2)
Class C	278	(15.3)	219	(78.8)	(15.0)	42	(15.1)	(16.7)	17	( 6.1)	(16.2)
Class D	247	(13.6)	202	(81.8)	(13.9)	30	(12.1)	(12.0)	15	( 6.1)	(14.3)
Class E	177	( 9.8)	151	(85.3)	(10.4)	20	(11.3)	( 8.0)	6	( 3.4)	( 5.7)
Misdemeanor	815	(45.0)	667	(81.8)	(45.8)	102	(12.5)	(40.6)	46	( 5.6)	(43.8)
Class A	713	(39.3)	581	(81.5)	(39.9)	91	(12.8)	(36.3)	41	( 5.8)	(39.0)
Class B	102	( 5.6)	86	(84.3)	( 5.9)	11	(10.8)	( 4.4)	5	( 4.9)	( 4.8)
Violation	5	( 0.3)	5	(100.0)	( 0.3)						
None	27	( 1.5)	20	(74.1)	( 1.4)	5	(18.5)	( 2.0)	2	( 7.4)	( 1.9)

SECTION III

Demographic Characteristics of Admissions by Referral Region and District

**TABLE 9**  
**New York State Division for Youth**  
**Age of DFY Admissions by Referral Region and District, 1984**

REFERRAL REGION AND DISTRICT	TOTAL ADMISSIONS	NUMBER													
		10-12 YEARS		13 YEARS		14 YEARS		15 YEARS		16 YEARS		17 YEARS		18+ YEARS	
<b>STATE TOTAL</b>	2256	68		156		466		826		526		147		67	
Region I	409	22		30		86		135		93		39		4	
District 1	187	8		16		41		62		40		19		1	
District 2	222	14		14		45		73		53		20		3	
Region II	290	7		20		64		111		61		24		3	
District 1	197	6		14		46		74		38		16		3	
District 2	93	1		6		18		37		23		8			
Region III	283	12		15		62		114		58		20		2	
District 1	171	10		10		32		66		36		16		1	
District 2	112	2		5		30		48		22		4		1	
Region IV	1272	27		91		254		465		313		64		58	
District 1	491	8		34		90		191		115		27		26	
District 2	286	3		14		40		98		84		22		25	
District 3	495	16		43		124		176		114		15		7	
Interstate	2							1		1					
		PERCENT													
	Col %	Row %	Col %	Row %	Col %	Row %	Col %	Row %	Col %	Row %	Col %	Row %	Col %	Row %	Col %
<b>STATE TOTAL</b>	(100.0)	( 3.0)	(100.0)	( 6.9)	(100.0)	(20.7)	(100.0)	(36.6)	(100.0)	(23.3)	(100.0)	( 6.5)	(100.0)	( 3.0)	(100.0)
Region I	(18.1)	( 5.4)	(32.4)	( 7.3)	(19.2)	(21.0)	(18.5)	(33.0)	(16.3)	(22.7)	(17.7)	( 9.5)	(26.5)	( 1.0)	( 6.0)
District 1	( 8.3)	( 4.3)	(11.8)	( 8.6)	(10.3)	(21.9)	( 8.8)	(33.2)	( 7.5)	(21.4)	( 7.6)	(10.2)	(12.9)	( 0.5)	( 1.5)
District 2	( 9.8)	( 6.3)	(20.6)	( 6.3)	( 9.0)	(20.3)	( 9.7)	(32.9)	( 8.8)	(23.9)	(10.1)	( 9.0)	(13.6)	( 1.4)	( 4.5)
Region II	(12.9)	( 2.4)	(10.3)	( 6.9)	(12.8)	(22.1)	(13.7)	(38.3)	(13.4)	(21.0)	(11.6)	( 8.3)	(16.3)	( 1.0)	( 4.5)
District 1	( 8.7)	( 3.0)	( 8.8)	( 7.1)	( 9.0)	(23.4)	( 9.9)	(37.6)	( 9.0)	(19.3)	( 7.2)	( 8.1)	(10.9)	( 1.5)	( 4.5)
District 2	( 4.1)	( 1.1)	( 1.5)	( 6.5)	( 3.8)	(19.4)	( 3.9)	(39.8)	( 4.5)	(24.7)	( 4.4)	( 8.6)	( 5.4)		
Region III	(12.5)	( 4.2)	(17.6)	( 5.3)	( 9.6)	(21.9)	(13.3)	(40.3)	(13.8)	(20.5)	(11.0)	( 7.1)	(13.6)	( 0.7)	( 3.0)
District 1	( 7.6)	( 5.8)	(14.7)	( 5.8)	( 6.4)	(18.7)	( 6.9)	(38.6)	( 8.0)	(21.1)	( 6.8)	( 9.4)	(10.9)	( 0.6)	( 1.5)
District 2	( 5.0)	( 1.8)	( 2.9)	( 4.5)	( 3.2)	(26.8)	( 6.4)	(42.9)	( 5.8)	(19.6)	( 4.2)	( 3.6)	( 2.7)	( 0.9)	( 1.5)
Region IV	(56.4)	( 2.1)	(39.7)	( 7.2)	(58.3)	(20.0)	(54.5)	(36.6)	(56.3)	(24.6)	(59.5)	( 5.0)	(43.5)	( 4.6)	(86.6)
District 1	(21.8)	( 1.6)	(11.8)	( 6.9)	(21.8)	(18.3)	(19.3)	(38.9)	(23.1)	(23.4)	(21.9)	( 5.5)	(18.4)	( 5.3)	(38.8)
District 2	(12.7)	( 1.0)	( 4.4)	( 4.9)	( 9.0)	(14.0)	( 8.6)	(34.3)	(11.9)	(29.4)	(16.0)	( 7.7)	(15.0)	( 8.7)	(37.3)
District 3	(21.9)	( 3.2)	(23.5)	( 8.7)	(27.6)	(25.1)	(26.6)	(35.6)	(21.3)	(23.0)	(21.7)	( 3.0)	(10.2)	( 1.4)	(10.4)
Interstate	( 0.1)							(50.0)	( 0.1)	(50.0)	( 0.2)				

TABLE 10  
New York State Division for Youth  
Sex of DFY Admissions by Referral Region and District, 1984

REFERRAL REGION AND DISTRICT	TOTAL ADMISSIONS		MALE			FEMALE		
	N	Col %	N	Row %	Col %	N	Row %	Col %
STATE TOTAL	2256	(100.0)	1866	(82.7)	(100.0)	390	(17.3)	(100.0)
Region I	409	(18.1)	314	(76.8)	(16.8)	95	(23.2)	(24.4)
District 1	187	( 8.3)	127	(67.9)	( 6.8)	60	(32.1)	(15.4)
District 2	222	( 9.8)	187	(84.2)	(10.0)	35	(15.8)	( 9.0)
Region II	290	(12.9)	239	(82.4)	(12.8)	51	(17.6)	(13.1)
District 1	197	( 8.7)	168	(85.3)	( 9.0)	29	(14.7)	( 7.4)
District 2	93	( 4.1)	71	(76.3)	( 3.8)	22	(23.7)	( 5.6)
Region III	283	(12.5)	212	(74.9)	(11.4)	71	(25.1)	(18.2)
District 1	171	( 7.6)	135	(78.9)	( 7.2)	36	(21.1)	( 9.2)
District 2	112	( 5.0)	77	(68.8)	( 4.1)	35	(31.3)	( 9.0)
Region IV	1272	(56.4)	1100	(86.5)	(58.9)	172	(13.5)	(44.1)
District 1	491	(21.8)	464	(94.5)	(24.9)	27	( 5.5)	( 6.9)
District 2	286	(12.7)	254	(88.8)	(13.6)	32	(11.2)	( 8.2)
District 3	495	(21.9)	382	(77.2)	(20.5)	113	(22.8)	(29.0)
Interstate	2	( 0.i)	1	(50.0)	( 0.1)	1	(50.0)	( 0.3)



TABLE 11  
New York State Division for Youth  
Ethnicity of DFY Admissions by Referral Region and District, 1984

REFERRAL REGION AND DISTRICT	TOTAL ADMISSIONS		WHITE			BLACK			HISPANIC			OTHER		
	N	Col %	N	Row %	Col %	N	Row %	Col %	N	Row %	Col %	N	Row %	Col %
STATE TOTAL	2256	(100.0)	833	(36.9)	(100.0)	1036	(45.9)	(100.0)	369	(16.4)	(100.0)	18	(0.8)	(100.0)
Region I	409	(18.1)	226	(55.3)	(27.1)	162	(39.6)	(15.6)	16	(3.9)	(4.3)	5	(1.2)	(27.8)
District 1	187	(8.3)	97	(51.9)	(11.6)	79	(42.2)	(7.6)	6	(3.2)	(1.6)	5	(2.7)	(27.8)
District 2	222	(9.8)	129	(58.1)	(15.5)	83	(37.4)	(8.0)	10	(4.5)	(2.7)			
Region II	290	(12.9)	240	(82.8)	(28.8)	47	(16.2)	(4.5)	2	(0.7)	(0.5)	1	(0.3)	(5.6)
District 1	197	(8.7)	156	(79.2)	(18.7)	38	(19.3)	(3.7)	2	(1.0)	(0.5)	1	(0.5)	(5.6)
District 2	93	(4.1)	84	(90.3)	(10.1)	9	(9.7)	(0.9)						
Region III	283	(12.5)	196	(69.3)	(23.5)	79	(27.9)	(7.6)	6	(2.1)	(1.6)	2	(0.7)	(11.1)
District 1	171	(7.6)	117	(68.4)	(14.0)	50	(29.2)	(4.8)	2	(1.2)	(0.5)	2	(1.2)	(11.1)
District 2	112	(5.0)	79	(70.5)	(9.5)	29	(25.9)	(2.8)	4	(3.6)	(1.1)			
Region IV	1272	(56.4)	171	(13.4)	(20.5)	747	(58.7)	(72.1)	344	(27.0)	(93.2)	10	(0.8)	(55.6)
District 1	491	(21.8)	23	(4.7)	(2.8)	251	(51.1)	(24.2)	214	(43.6)	(58.0)	3	(0.6)	(16.7)
District 2	286	(12.7)	13	(4.5)	(1.6)	211	(73.8)	(20.4)	61	(21.3)	(16.5)	1	(0.3)	(5.6)
District 3	495	(21.9)	135	(27.3)	(16.2)	285	(57.6)	(27.5)	69	(13.9)	(18.7)	6	(1.2)	(33.3)
Interstate	2	(0.1)				1	(50.0)	(0.1)	1	(50.0)	(0.3)			

TABLE 12  
 New York State Division for Youth  
 Relationship of Household Head to Youth of DFY Admissions  
 by Referral Region and District, 1984

REFERRAL REGION AND DISTRICT	TOTAL ADMISSIONS		NATURAL PARENT			STEP, ADOPTIVE OR FOSTER PARENT			RELATIVE OR SELF			OTHER		
	N	Col %	N	Row %	Col %	N	Row %	Col %	N	Row %	Col %	N	Row %	Col %
STATE TOTAL	2256	(100.0)	1899	(84.2)	(100.0)	96	( 4.3)	(100.0)	198	( 8.8)	(100.0)	63	( 2.8)	(100.0)
Region I	409	(18.1)	338	(82.6)	(17.8)	32	( 7.8)	(33.3)	28	( 6.8)	(14.1)	11	( 2.7)	(17.5)
District 1	167	( 8.3)	146	(78.1)	( 7.7)	19	(10.2)	(19.8)	18	( 9.6)	( 9.1)	4	( 2.1)	( 6.3)
District 2	222	( 9.8)	192	(86.5)	(10.1)	13	( 5.9)	(13.5)	10	( 4.5)	( 5.1)	7	( 3.2)	(11.1)
Region II	290	(12.9)	244	(84.1)	(12.8)	19	( 6.6)	(19.8)	12	( 4.1)	( 6.1)	15	( 5.2)	(23.8)
District 1	197	( 8.7)	167	(84.8)	( 8.8)	14	( 7.1)	(14.6)	9	( 4.6)	( 4.5)	7	( 3.6)	(11.1)
District 2	93	( 4.1)	77	(82.8)	( 4.1)	5	( 5.4)	( 5.2)	3	( 3.2)	( 1.5)	8	( 8.6)	(12.7)
Region III	283	(12.5)	241	(85.2)	(12.7)	14	( 4.9)	(14.6)	15	( 5.3)	( 7.6)	13	( 4.6)	(20.6)
District 1	171	( 7.6)	146	(85.4)	( 7.7)	8	( 4.7)	( 8.3)	11	( 6.4)	( 5.6)	6	( 3.5)	( 9.5)
District 2	112	( 5.0)	95	(84.8)	( 5.0)	6	( 5.4)	( 6.3)	4	( 3.6)	( 2.0)	7	( 6.3)	(11.1)
Region IV	1272	(56.4)	1075	(84.5)	(56.6)	31	( 2.4)	(32.3)	143	(11.2)	(72.2)	23	( 1.8)	(36.5)
District 1	491	(21.8)	413	(84.1)	(21.7)	5	( 1.0)	( 5.2)	62	(12.6)	(31.3)	11	( 2.2)	(17.5)
District 2	286	(12.7)	242	(84.6)	(12.7)	3	( 1.0)	( 3.1)	38	(13.3)	(19.2)	3	( 1.0)	( 4.8)
District 3	495	(21.9)	420	(84.8)	(22.1)	23	( 4.6)	(24.0)	43	( 8.7)	(21.7)	9	( 1.8)	(14.3)
Interstate	2	( 0.1)	1	(50.0)	( 0.1)							1	(50.0)	( 1.6)

TABLE 13  
New York State Division for Youth  
Adjudication of DFY Admissions by Referral Region and District, 1984

REFERRAL REGION AND DISTRICT	STATE TOTAL	JUVENILE OFFENDER	RESTRICTIVE JUVENILE DELINQUENT	JUVENILE DELINQUENT TITLE II	JUVENILE DELINQUENT TITLE III	CRIMINAL FINDING	PINS	YOUTHFUL OFFENDER	NONE	OTHER	NUMBER																						
STATE TOTAL	2256	266	14	654	879	5	343	52	37	6																							
Region I	409	4		142	124		97	17	22	3																							
District 1	187	1		20	61		78	3	21	3																							
District 2	222	3		122	63		19	14	1																								
Region II	290	7		47	156	2	61	11	5	1																							
District 1	197	7		37	102	2	38	8	3																								
District 2	93			10	54		23	3	2	1																							
Region III	283	11	1	19	161	1	65	18	7																								
District 1	171	9	1	6	103	1	36	15	3																								
District 2	112	2		13	58		29	3	7																								
Region IV	1272	243	13	446	438	2	120	6	3	1																							
District 1	491	113	7	183	183	2	3																										
District 2	286	93	1	74	94	2	21																										
District 3	495	37	5	189	161		96	6	1																								
Interstate	2	1								1																							
													PERCENT																				
													Col %	Row % Col %	Col %	Row % Col %	Col %	Row % Col %	Col %	Row % Col %	Col %	Row % Col %	Col %	Row % Col %	Col %	Row % Col %	Col %	Row % Col %	Col %	Row % Col %	Col %	Row % Col %	
STATE TOTAL	(100.0)	(11.8)	(100.0)	(0.6)	(100.0)	(29.0)	(100.0)	(39.0)	(100.0)	(0.2)	(100.0)	(15.2)	(100.0)	(2.3)	(100.0)	(1.6)	(100.0)	(0.3)	(100.0)														
Region I	(18.1)	(1.0)	(1.5)		(34.7)	(21.7)	(30.3)	(14.1)			(23.7)	(28.3)	(4.2)	(32.7)	(5.4)	(59.5)	(0.7)	(50.0)															
District 1	(8.3)	(0.5)	(0.4)		(10.7)	(3.1)	(32.6)	(6.9)			(41.7)	(22.7)	(1.6)	(5.8)	(11.2)	(56.8)	(1.6)	(50.0)															
District 2	(9.8)	(1.4)	(1.1)		(55.0)	(18.7)	(28.4)	(7.2)			(8.6)	(5.5)	(6.3)	(26.9)	(0.5)	(2.7)																	
Region II	(12.9)	(2.4)	(2.6)		(16.2)	(7.2)	(53.8)	(17.7)	(0.7)	(40.0)	(21.0)	(17.8)	(3.8)	(21.2)	(1.7)	(13.5)	(0.3)	(16.7)															
District 1	(8.7)	(3.6)	(2.6)		(18.8)	(5.7)	(51.8)	(11.6)	(1.0)	(40.0)	(19.3)	(11.1)	(4.1)	(15.4)	(1.5)	(8.1)																	
District 2	(4.1)				(10.8)	(1.5)	(58.1)	(6.1)			(24.7)	(6.7)	(3.2)	(5.8)	(2.2)	(5.4)	(1.1)	(16.7)															
Region III	(12.5)	(3.9)	(4.1)	(0.4)	(7.1)	(6.7)	(2.9)	(56.9)	(18.3)	(0.4)	(20.0)	(23.0)	(19.0)	(6.4)	(34.6)	(2.5)	(18.9)																
District 1	(7.6)	(5.3)	(3.4)	(0.6)	(7.1)	(3.5)	(0.9)	(60.2)	(11.7)	(0.6)	(20.0)	(21.1)	(10.5)	(8.8)	(28.8)																		
District 2	(5.0)	(1.8)	(0.8)		(11.6)	(2.0)	(51.8)	(6.6)			(25.9)	(8.5)	(2.7)	(5.8)	(6.3)	(18.9)																	
Region IV	(56.4)	(19.1)	(91.4)	(1.0)	(92.9)	(35.1)	(68.2)	(34.4)	(49.8)	(0.2)	(40.0)	(9.4)	(35.0)	(0.5)	(11.5)	(0.2)	(8.1)	(0.1)	(16.7)														
District 1	(21.8)	(23.0)	(42.5)	(1.4)	(50.0)	(37.3)	(28.0)	(37.3)	(20.8)	(0.4)	(40.0)	(0.6)	(0.9)																				
District 2	(12.7)	(32.5)	(35.0)	(0.3)	(7.1)	(25.9)	(11.3)	(32.9)	(10.7)			(7.3)	(6.1)																				
District 3	(21.9)	(7.5)	(13.9)	(1.0)	(35.7)	(38.2)	(28.9)	(32.5)	(18.3)			(19.4)	(28.0)	(1.2)	(11.5)	(0.7)	(5.4)	(0.3)	(16.7)														
Interstate	(0.1)	(50.0)	(0.4)																	(50.0)	(16.7)												

TABLE 14  
New York State Division for Youth  
Legal Status of DFY Admissions by Referral Region and District, 1984

REFERRAL REGION AND DISTRICT	STATE TOTAL	COURT TO DFY	COURT TO DFY TO VOLUNTARY AGENCY	COURT TO OSS	CONOITION OF PROBATION	REF. PRIOR TO FINAL DISPOSITION	SSL 358-a VOLUNTARY	INTERSTATE COMPACT	OTHER	
										NUMBER
STATE TOTAL	2256	1704	382	9	108	18	31	2	2	
Region I	409	343	1		35	9	19	1	1	
District 1	187	145	1		14	7	18	1	1	
District 2	222	198			21	2	1			
Region II	290	259	4	6	15	2	3		1	
District 1	197	180	4		10		2		1	
District 2	93	79		6	5	2	1			
Region III	283	223	1	3	50		6			
District 1	171	152	1	1	17					
District 2	112	71		2	33		6			
Region IV	1272	878	376		8	7	3			
District 1	491	378	111		2					
District 2	286	241	37			6	2			
District 3	495	259	228		6	1	1			
Interstate	2	1						1		
	PERCENT									
	Col %	Row % Col %	Row % Col %	Row % Col %	Row % Col %	Row % Col %	Row % Col %	Row % Col %	Row % Col %	Row % Col %
STATE TOTAL	(100.0)	(75.5)(100.0)	(16.9)(100.0)	(0.4)(100.0)	(4.8)(100.0)	(0.8)(100.0)	(1.4)(100.0)	(0.1)(100.0)	(0.1)(100.0)	
Region I	(18.1)	(83.9) (20.1)	(0.2) (0.3)		(8.6) (32.4)	(2.2) (50.0)	(4.6) (61.3)	(0.2) (50.0)	(0.2) (50.0)	
District 1	(8.3)	(77.5) (8.5)	(0.5) (0.3)		(7.5) (13.0)	(3.7) (38.9)	(9.6) (58.1)	(0.5) (50.0)	(0.5) (50.0)	
District 2	(9.8)	(89.2) (11.6)			(9.5) (19.4)	(0.9) (11.1)	(0.5) (3.2)			
Region II	(12.9)	(89.3) (15.2)	(1.4) (1.0)	(2.1) (66.7)	(5.2) (13.9)	(0.7) (11.1)	(1.0) (9.7)		(0.3) (50.0)	
District 1	(8.7)	(91.4) (10.6)	(2.0) (1.0)		(5.1) (9.3)		(1.0) (6.5)		(0.5) (50.0)	
District 2	(4.1)	(84.9) (4.6)		(6.5) (66.7)	(5.4) (4.6)	(2.2) (11.1)	(1.1) (3.2)			
Region III	(12.5)	(78.8) (13.1)	(0.4) (0.3)	(1.1) (33.3)	(17.7) (46.3)		(2.1) (19.4)			
District 1	(7.6)	(88.9) (8.9)	(0.6) (0.3)	(0.6) (11.1)	(9.9) (15.7)					
District 2	(5.0)	(63.4) (4.2)		(1.8) (22.2)	(29.5) (30.6)		(5.4) (19.4)			
Region IV	(56.4)	(69.0) (51.5)	(29.6) (98.4)		(0.6) (7.4)	(0.6) (38.9)	(0.2) (9.7)			
District 1	(21.8)	(77.0) (22.2)	(22.6) (29.1)		(0.4) (1.9)					
District 2	(12.7)	(84.3) (14.1)	(12.9) (9.7)			(2.1) (33.3)	(0.7) (6.5)			
District 3	(21.9)	(52.3) (15.2)	(46.1) (59.7)		(1.2) (5.6)	(0.2) (5.6)	(0.2) (3.2)			
Interstate	(0.1)	(50.0) (0.1)						(50.0) (50.0)		



**TABLE 15**  
**New York State Division for Youth**  
**Level of Placement of DFY Admissions by Referral Region and District, 1984**

REFERRAL REGION AND DISTRICT	TOTAL ADMISSIONS	SECURE Level I	NON-COMMUNITY BASED				COMMUNITY BASED				COOPERATIVE VOLUNTARY ALT. PLCMNT.								
			Total	Level II	Level III	Level IV	Total	Level V	Level VI	Level VII									
NUMBER																			
STATE TOTAL	2256	297	759	367	-0-	392	569	112	331	126	631								
Region I	409	4	83	30		53	225	45	104	76	97								
District 1	187	1	34	12		22	130	23	70	37	22								
District 2	222	3	49	18		31	95	22	34	39	75								
Region II	290	8	111	35		76	88	17	43	28	83								
District 1	197	8	76	24		52	61	14	28	19	52								
District 2	93		35	11		24	27	3	15	9	31								
Region III	283	15	100	48		52	112	2	105	5	56								
District 1	171	13	54	29		25	59	2	52	5	45								
District 2	112	2	46	19		27	53		53		11								
Region IV	1272	269	465	254		211	143	47	79	17	395								
District 1	491	122	207	117		90	42	14	23	5	120								
District 2	286	96	103	66		37	50	18	25	7	37								
District 3	495	51	155	71		84	51	15	31	5	238								
Interstate	2	1					1	1											
PERCENT																			
	Col %	Row %	Col %	Row %	Col %	Row %	Col %	Row %	Col %	Row %	Col %	Row %	Col %						
STATE TOTAL	(100.0)	(13.2)	(100.0)	(33.6)	(100.0)	(16.3)	(100.0)	(17.4)	(100.0)	(25.2)	(100.0)	( 5.0)	(100.0)	(14.7)	(100.0)	( 5.6)	(100.0)	(28.0)	(100.0)
Region I	(18.1)	( 1.0)	( 1.3)	(20.3)	(10.9)	( 7.3)	( 8.2)	(13.0)	(13.5)	(55.0)	(39.5)	(11.0)	(40.2)	(25.4)	(31.4)	(18.6)	(60.3)	(23.7)	(15.4)
District 1	( 8.3)	( 0.5)	( 0.3)	(18.2)	( 4.5)	( 6.4)	( 3.3)	(11.8)	( 5.6)	(69.5)	(22.8)	(12.3)	(20.5)	(37.4)	(21.1)	(19.8)	(29.4)	(11.8)	( 3.5)
District 2	( 9.8)	( 1.4)	( 1.0)	(22.1)	( 6.5)	( 8.1)	( 4.9)	(14.0)	( 7.9)	(42.8)	(16.7)	( 9.9)	(19.6)	(15.3)	(10.3)	(17.6)	(31.0)	(33.8)	(11.9)
Region II	(12.9)	( 2.8)	( 2.7)	(38.3)	(14.6)	(12.1)	( 9.5)	(26.2)	(19.4)	(30.3)	(15.5)	( 5.9)	(15.2)	(14.8)	(13.0)	( 9.7)	(22.2)	(28.6)	(13.2)
District 1	( 8.7)	( 4.1)	( 2.7)	(38.6)	(10.0)	(12.2)	( 6.5)	(26.4)	(13.3)	(31.0)	(10.7)	( 7.1)	(12.5)	(14.2)	( 8.5)	( 9.6)	(15.1)	(26.4)	( 8.2)
District 2	( 4.1)			(37.6)	( 4.6)	(11.8)	( 3.0)	(25.8)	( 6.1)	(29.0)	( 4.7)	( 3.2)	( 2.7)	(16.1)	( 4.5)	( 9.7)	( 7.1)	(33.3)	( 4.9)
Region III	(12.5)	( 5.3)	( 5.1)	(35.3)	(13.2)	(17.0)	(13.1)	(18.4)	(13.3)	(39.6)	(19.7)	( 0.7)	( 1.8)	(37.1)	(31.7)	( 1.8)	( 4.0)	(19.8)	( 8.9)
District 1	( 7.6)	( 7.6)	( 4.4)	(31.6)	( 7.1)	(17.0)	( 7.9)	(14.6)	( 6.4)	(34.5)	(10.4)	( 1.2)	( 1.8)	(30.4)	(15.7)	( 2.9)	( 4.0)	(26.3)	( 7.1)
District 2	( 5.0)	( 1.8)	( 0.7)	(41.1)	( 6.1)	(17.0)	( 5.2)	(24.1)	( 6.9)	(47.3)	( 9.3)			(47.3)	(16.0)			( 9.8)	( 1.7)
Region IV	(56.4)	(21.1)	(90.6)	(36.6)	(61.3)	(20.0)	(69.2)	(16.6)	(53.8)	(11.2)	(25.1)	( 3.7)	(42.0)	( 6.2)	(23.9)	( 1.3)	(13.5)	(31.1)	(62.6)
District 1	(21.8)	(24.8)	(41.1)	(42.2)	(27.3)	(23.8)	(31.9)	(18.3)	(23.0)	( 8.6)	( 7.4)	( 2.9)	(12.5)	( 4.7)	( 6.9)	( 1.0)	( 4.0)	(24.4)	(19.0)
District 2	(12.7)	(33.6)	(32.3)	(36.0)	(13.6)	(23.1)	(18.0)	(12.9)	( 9.4)	(17.5)	( 8.8)	( 6.3)	(16.1)	( 8.7)	( 7.6)	( 1)	( 5.6)	(12.9)	( 5.9)
District 3	(21.9)	(10.3)	(17.2)	(31.3)	(20.4)	(14.3)	(19.3)	(17.0)	(21.4)	(10.3)	( 9.0)	( 3.0)	(13.4)	( 6.3)	( 9.0)	( 1.0)	( 4.0)	(48.1)	(37.7)
Interstate	( 0.1)	(50.0)	( 0.3)							(50.0)	( 0.2)	(50.0)	( 0.9)						

TABLE 16  
 New York State Division for Youth  
 Region of Placement of DFY Admissions by Region of Referral, 1984

REGION OF REFERRAL	TOTAL		REGION OF PLACEMENT											
			I			II			III			IV		
	N	Col %	N	Row %	Col %	N	Row %	Col %	N	Row %	Col %	N	Row %	Col %
STATE TOTAL	2256	(100.0)	488	(21.6)	(100.0)	407	(18.0)	(100.0)	1001	(44.4)	(100.0)	360	(16.0)	(100.0)
Region I	409	(18.1)	327	(80.0)	(67.0)	40	( 9.8)	( 9.8)	28	( 6.8)	( 2.8)	14	( 3.4)	( 3.9)
Region II	290	(12.9)	51	(17.6)	(10.5)	191	(65.9)	(46.9)	47	(16.2)	( 4.7)	1	( 0.3)	( 0.3)
Region III	283	(12.5)	11	( 3.9)	( 2.3)	42	(14.8)	(10.3)	227	(80.2)	(22.7)	3	( 1.1)	( 0.8)
Region IV	1272	(56.4)	99	( 7.8)	(20.3)	134	(10.5)	(32.9)	698	(54.9)	(69.7)	341	(26.8)	(94.7)
Interstate	2	( 0.1)							1	(50.0)	( 0.1)	1	(50.0)	( 0.3)

**TABLE 17**  
**New York State Division for Youth**  
**Intake Month and Quarter of DFY Admissions**  
**by Referral Region and District, 1984**

INTAKE MONTH AND QUARTER	STATE TOTAL	REGION I			REGION II			REGION III			REGION IV				INTERSTATE
		Total	Dist 1	Dist 2	Total	Dist 1	Dist 2	Total	Dist 1	Dist 2	Total	Dist 1	Dist 2	Dist 3	
<b>TOTAL ADMISSIONS</b>	2256	409	187	222	290	197	93	283	171	112	1272	491	286	495	2
<u>Month</u>															
January	207	39	18	21	35	19	16	34	19	15	99	34	18	47	
February	162	29	13	16	21	15	6	22	12	10	90	35	21	34	
March	159	27	11	16	18	9	9	14	9	5	100	43	25	32	
April	192	43	26	17	20	17	3	20	14	6	109	35	22	52	
May	188	34	12	22	31	20	11	18	10	8	105	37	24	44	
June	212	40	22	18	34	28	6	26	11	15	112	47	24	41	
July	210	34	13	21	20	15	5	22	15	7	134	52	30	52	
August	200	45	17	28	18	13	5	28	20	8	109	41	23	45	
September	172	38	16	22	17	9	8	20	10	10	97	41	17	39	
October	204	33	16	17	24	14	10	27	15	12	120	43	36	41	
November	210	27	10	17	33	23	10	31	21	10	117	41	29	47	2
December	140	20	13	7	19	15	4	21	15	6	80	42	17	21	
<u>Quarter</u>															
First Quarter	528	95	42	53	74	43	31	70	40	30	289	112	64	113	
Second Quarter	592	117	60	57	85	65	20	64	35	29	326	119	70	137	
Third Quarter	582	117	46	71	55	37	18	70	45	25	340	134	70	136	
Fourth Quarter	554	80	39	41	76	52	24	79	51	28	317	126	82	109	2

FIGURE 2  
New York State Division for Youth  
Intake Month of DFY Admissions by Referral Region, 1984

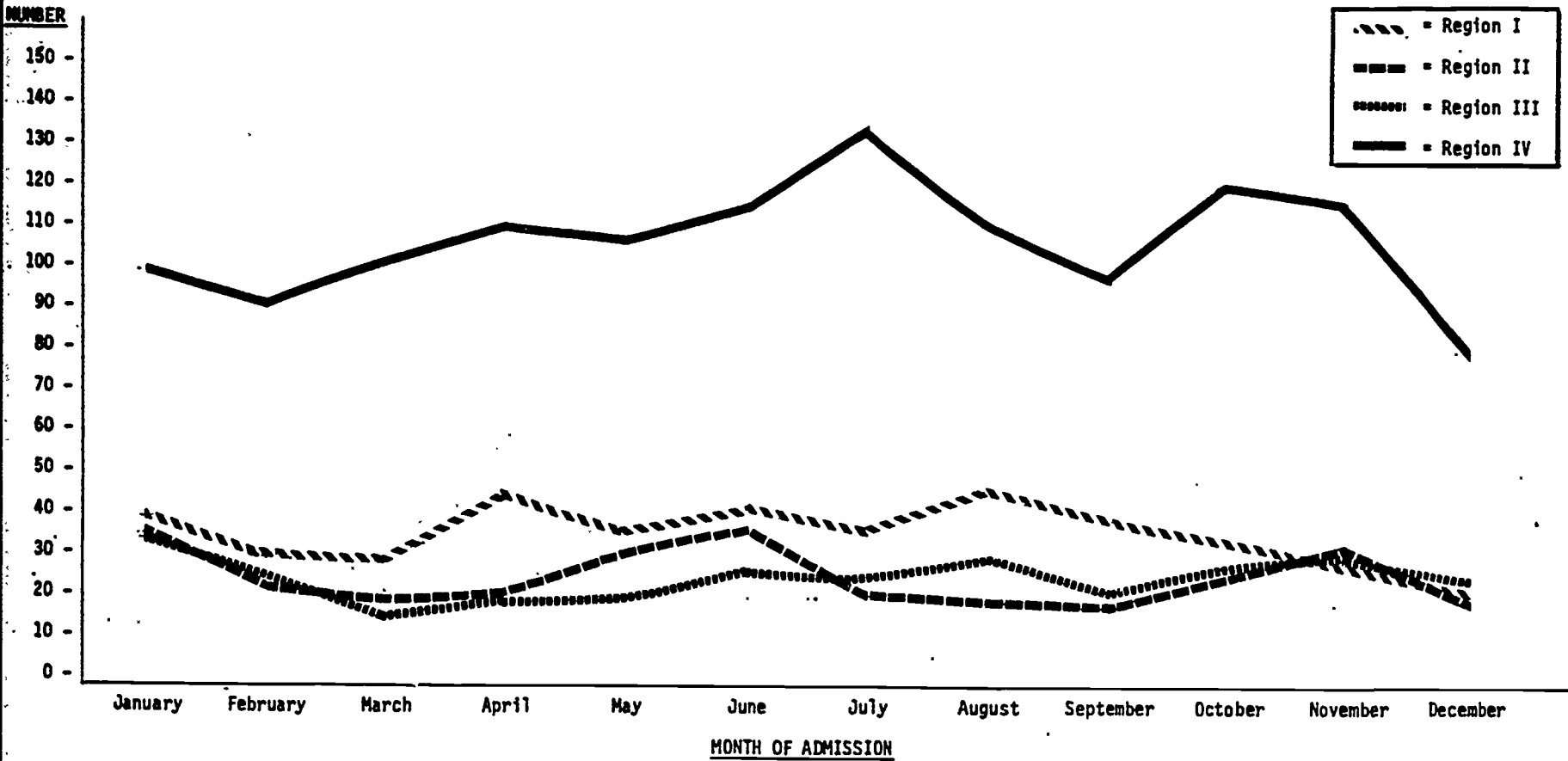



**TABLE 18**  
**New York State Division for Youth**  
**Type of Offense of DFY Admissions by Referral Region and District, 1984**

TYPE OF OFFENSE	STATE TOTAL		REGION I								
			Total			District 1			District 2		
	N	Col %	N	Row %	Col %	N	Row %	Col %	N	Row %	Col %
TOTAL (JO, RJD and JD)	1813	(100.0)	270	(14.9)	(100.0)	82	(4.5)	(100.0)	188	(10.4)	(100.0)
PL 120 - Assault	161	(8.9)	20	(12.4)	(7.4)	4	(2.5)	(4.9)	16	(9.9)	(8.5)
PL 125 - Homicide	34	(1.9)									
PL 130 - Sex	76	(4.2)	10	(13.2)	(3.7)	5	(6.6)	(6.1)	5	(6.6)	(2.7)
PL 135 - Kidnapping	3	(0.2)									
PL 140 - Burglary	299	(16.5)	49	(16.4)	(18.1)	14	(4.7)	(17.1)	35	(11.7)	(18.6)
PL 145 - Criminal Mischief	91	(5.0)	21	(23.1)	(7.8)	5	(3.3)	(3.7)	18	(19.8)	(9.6)
PL 150 - Arson	19	(1.0)									
PL 155 - Larceny	397	(21.9)	100	(25.2)	(37.0)	36	(9.1)	(43.9)	64	(16.1)	(34.0)
PL 160 - Robbery	397	(21.9)	22	(5.5)	(8.1)	2	(0.5)	(2.4)	20	(5.0)	(10.6)
PL 165 - Other Theft	207	(11.4)	39	(18.8)	(14.4)	15	(7.2)	(18.3)	24	(11.6)	(12.8)
PL 220 - Controlled Substance	26	(1.4)									
PL 265 - Firearms, Dang. Weapons	39	(2.2)	4	(10.3)	(1.5)	2	(5.1)	(2.4)	2	(5.1)	(1.1)
Violation of Probation	16	(0.9)									
Other	48	(2.6)	5	(10.4)	(1.9)	1	(2.1)	(1.2)	4	(8.3)	(2.1)

TYPE OF OFFENSE	STATE TOTAL		REGION II								
			Total			District 1			District 2		
	N	Col %	N	Row %	Col %	N	Row %	Col %	N	Row %	Col %
TOTAL (JO, RJD and JD)	1813	(100.0)	210	(11.6)	(100.0)	146	(8.1)	(100.0)	64	(3.5)	(100.0)
PL 120 - Assault	161	(8.9)	23	(14.3)	(11.0)	10	(6.2)	(6.8)	13	(8.1)	(20.3)
PL 125 - Homicide	34	(1.9)	1	(2.9)	(0.5)	1	(2.9)	(0.7)			
PL 130 - Sex	76	(4.2)	7	(9.2)	(3.3)	6	(7.9)	(4.1)	1	(1.3)	(1.6)
PL 135 - Kidnapping	3	(0.2)									
PL 140 - Burglary	299	(16.5)	63	(21.1)	(30.9)	43	(14.4)	(29.5)	20	(6.7)	(31.3)
PL 145 - Criminal Mischief	91	(5.0)	10	(11.0)	(4.8)	6	(6.6)	(4.1)	4	(4.4)	(6.3)
PL 150 - Arson	19	(1.0)	4	(21.1)	(1.9)	3	(15.8)	(2.1)	1	(5.3)	(1.6)
PL 155 - Larceny	397	(21.9)	43	(10.8)	(20.5)	37	(9.3)	(25.3)	6	(1.5)	(9.4)
PL 160 - Robbery	397	(21.9)	6	(1.5)	(2.9)	5	(1.3)	(3.4)	1	(0.3)	(1.6)
PL 165 - Other Theft	207	(11.4)	33	(15.9)	(15.7)	21	(10.1)	(14.4)	12	(5.8)	(18.8)
PL 220 - Controlled Substance	26	(1.4)	1	(3.8)	(0.5)				1	(3.8)	(1.6)
PL 265 - Firearms, Dang. Weapons	39	(2.2)	2	(5.1)	(1.0)	2	(5.1)	(1.4)			
Violation of Probation	16	(0.9)	4	(25.0)	(1.9)	4	(25.0)	(2.7)			
Other	48	(2.6)	13	(27.1)	(6.2)	8	(16.7)	(5.5)	5	(10.4)	(7.8)

TABLE 18  
New York State Division for Youth  
Type of Offense of DFY Admissions by Referral Region and District, 1984 (cont.)

-23-

TYPE OF OFFENSE	STATE TOTAL		REGION III								
			Total			District 1			District 2		
	N	Col %	N	Row %	Col %	N	Row %	Col %	N	Row %	Col %
TOTAL (JO, RJO and JO)	1813	(100.0)	192	(10.6)	(100.0)	119	( 6.6)	(100.0)	73	( 4.0)	(100.0)
PL 120 - Assault	161	( 8.9)	18	(11.2)	( 9.4)	13	( 8.1)	(10.9)	5	( 3.1)	( 6.8)
PL 125 - Homicide	34	( 1.9)	1	( 2.9)	( 0.5)				1	( 2.9)	( 1.4)
PL 130 - Sex	76	( 4.2)	9	(11.8)	( 4.7)	5	( 6.6)	( 4.2)	4	( 5.3)	( 5.5)
PL 135 - Kidnapping	3	( 0.2)	1	(33.3)	( 0.5)	1	(33.3)	( 0.8)			
PL 140 - Burglary	299	(16.5)	38	(12.7)	(19.8)	17	( 5.7)	(14.3)	21	( 7.0)	(28.8)
PL 145 - Criminal Mischief	91	( 5.0)	13	(14.3)	( 6.8)	11	(12.1)	( 9.2)	2	( 2.2)	( 2.7)
PL 150 - Arson	19	( 1.0)	5	(26.3)	( 2.6)	4	(21.1)	( 3.4)	1	( 5.3)	( 1.4)
PL 155 - Larceny	397	(21.9)	48	(12.1)	(25.0)	28	( 7.1)	(23.5)	20	( 5.0)	(27.4)
PL 160 - Robbery	397	(21.9)	16	( 4.0)	( 8.3)	14	( 3.5)	(11.8)	2	( 0.5)	( 2.7)
PL 165 - Other Theft	207	(11.4)	23	(11.1)	(12.0)	14	( 6.8)	(11.8)	9	( 4.3)	(12.3)
PL 220 - Controlled Substance	26	( 1.4)									
PL 265 - Firearms, Dang. Weapons	39	( 2.2)	3	( 7.7)	( 1.6)	1	( 2.6)	( 0.8)	2	( 5.1)	( 2.7)
Violation of Probation	16	( 0.9)									
Other	48	( 2.6)	17	(35.4)	( 8.9)	11	(22.9)	( 9.2)	6	(12.5)	( 8.2)

TYPE OF OFFENSE	STATE TOTAL		REGION IV											
			Total			District 2			District 2			District 3		
	N	Col %	N	Row %	Col %	N	Row %	Col %	N	Row %	Col %	N	Row %	Col %
TOTAL (JO, RJO and JO)	1813	(100.0)	1140	(62.9)	(100.0)	486	(26.8)	(100.0)	262	(14.5)	(100.0)	392	(21.6)	(100.0)
PL 120 - Assault	161	( 8.9)	100	(62.1)	( 8.8)	36	(22.4)	( 7.4)	20	(12.4)	( 7.6)	44	(27.3)	(11.2)
PL 125 - Homicide	34	( 1.9)	32	(94.1)	( 2.8)	12	(35.3)	( 2.5)	15	(44.1)	( 5.7)	5	(14.7)	( 1.3)
PL 130 - Sex	76	( 4.2)	50	(65.8)	( 4.4)	23	(30.3)	( 4.7)	10	(13.2)	( 3.8)	17	(22.4)	( 4.3)
PL 135 - Kidnapping	3	( 0.2)	2	(66.7)	( 0.2)	1	(33.3)	( 0.2)	1	(33.3)	( 0.4)			
PL 140 - Burglary	299	(16.5)	149	(49.8)	(13.1)	59	(19.7)	(12.1)	27	( 9.0)	(10.3)	63	(21.1)	(16.1)
PL 145 - Criminal Mischief	91	( 5.0)	47	(51.6)	( 4.1)	15	(16.5)	( 3.1)	4	( 4.4)	( 1.5)	28	(30.8)	( 7.1)
PL 150 - Arson	19	( 1.0)	10	(52.6)	( 0.9)	4	(21.1)	( 0.8)				6	(31.6)	( 1.5)
PL 155 - Larceny	397	(21.9)	206	(51.9)	(18.1)	60	(15.1)	(12.3)	54	(13.6)	(20.6)	92	(23.2)	(23.5)
PL 160 - Robbery	397	(21.9)	352	(88.7)	(30.9)	192	(48.4)	(39.5)	101	(25.4)	(38.5)	59	(14.9)	(15.1)
PL 165 - Other Theft	207	(11.4)	112	(54.1)	( 9.8)	44	(21.3)	( 9.1)	21	(10.1)	( 8.0)	47	(22.7)	(12.0)
PL 220 - Controlled Substance	26	( 1.4)	25	(96.2)	( 2.2)	21	(80.8)	( 4.3)	2	( 7.7)	( 0.8)	2	( 7.7)	( 0.5)
PL 265 - Firearms, Dang. Weapons	39	( 2.2)	30	(76.9)	( 2.6)	13	(33.3)	( 2.7)	6	(15.4)	( 2.3)	11	(28.2)	( 2.8)
Violation of Probation	16	( 0.9)	12	(75.0)	( 1.1)	4	(25.0)	( 0.8)				8	(50.0)	( 2.0)
Other	48	( 2.6)	13	(27.1)	( 1.1)	2	( 4.2)	( 0.4)	1	( 2.1)	( 0.4)	10	(20.8)	( 2.6)

53

54



\* Excludes one interstate case for whom the state is fiscally responsible.

**TABLE 19**  
**New York State Division for Youth**  
**Charge Type of DFY Admissions by Referral Region and District, 1984**

CHARGE TYPE	STATE TOTAL		REGION I								
			Total			District 1			District 2		
	N	Col %	N	Row %	Col %	N	Row %	Col %	N	Row %	Col %
<b>TOTAL (JO, RJD, JD)</b>	<b>1813</b>	<b>(100.0)</b>	<b>270</b>	<b>(14.9)</b>	<b>(100.0)</b>	<b>82</b>	<b>( 4.5)</b>	<b>(100.0)</b>	<b>188</b>	<b>(10.4)</b>	<b>(100.0)</b>
<b>Felony</b>	<b>966</b>	<b>(53.3)</b>	<b>103</b>	<b>(10.7)</b>	<b>(38.1)</b>	<b>29</b>	<b>( 3.0)</b>	<b>(35.4)</b>	<b>74</b>	<b>( 7.7)</b>	<b>(39.4)</b>
Class A	19	( 1.0)				2	( 0.8)	( 2.4)	4	( 1.6)	( 2.1)
Class B	245	(13.5)	6	( 2.4)	( 2.2)	1	( 0.4)	( 1.2)	31	(11.2)	(16.5)
Class C	278	(15.3)	32	(11.5)	(11.9)	18	( 7.3)	(22.0)	17	( 6.9)	( 9.0)
Class D	247	(13.6)	35	(14.2)	(13.0)	3	( 4.5)	( 9.8)	22	(12.4)	(11.7)
Class E	177	( 9.8)	30	(16.9)	(11.1)						
<b>Misdemeanor</b>	<b>815</b>	<b>(45.0)</b>	<b>163</b>	<b>(20.0)</b>	<b>(60.4)</b>	<b>53</b>	<b>( 6.5)</b>	<b>(64.6)</b>	<b>110</b>	<b>(13.5)</b>	<b>(58.5)</b>
Class A	713	(39.3)	154	(21.6)	(57.0)	51	( 7.2)	(62.2)	103	(14.4)	(54.8)
Class B	102	( 5.6)	9	( 8.8)	( 3.3)	2	( 2.0)	( 2.4)	7	( 6.9)	( 3.7)
<b>Violation</b>	<b>5</b>	<b>( 0.3)</b>	<b>2</b>	<b>(40.0)</b>	<b>( 0.7)</b>				<b>2</b>	<b>(40.0)</b>	<b>( 1.1)</b>
None	27	( 1.5)	2	( 7.4)	( 0.7)				2	( 7.4)	( 1.1)

CHARGE TYPE	STATE TOTAL		REGION II								
			Total			District 1			District 2		
	N	Col %	N	Row %	Col %	N	Row %	Col %	N	Row %	Col %
<b>TOTAL (JO, RJD, JD)</b>	<b>1813</b>	<b>(100.0)</b>	<b>210</b>	<b>(11.6)</b>	<b>(100.0)</b>	<b>146</b>	<b>( 8.1)</b>	<b>(100.0)</b>	<b>64</b>	<b>( 3.5)</b>	<b>(100.0)</b>
<b>Felony</b>	<b>966</b>	<b>(53.3)</b>	<b>86</b>	<b>( 8.9)</b>	<b>(41.0)</b>	<b>61</b>	<b>( 6.3)</b>	<b>(41.8)</b>	<b>25</b>	<b>( 2.6)</b>	<b>(39.1)</b>
Class A	19	( 1.0)				5	( 2.0)	( 3.4)			
Class B	245	(13.5)	5	( 2.0)	( 2.4)	14	( 5.0)	( 9.6)	11	( 4.0)	(17.2)
Class C	278	(15.3)	25	( 9.0)	(11.9)	32	(13.0)	(21.9)	11	( 4.5)	(17.2)
Class D	247	(13.6)	43	(17.4)	(20.5)	10	( 5.6)	( 6.8)	3	( 1.7)	( 4.7)
Class E	177	( 9.8)	13	( 7.3)	( 6.2)						
<b>Misdemeanor</b>	<b>815</b>	<b>(45.0)</b>	<b>118</b>	<b>(14.5)</b>	<b>(56.2)</b>	<b>80</b>	<b>( 9.8)</b>	<b>(54.8)</b>	<b>38</b>	<b>( 4.7)</b>	<b>(59.4)</b>
Class A	713	(39.3)	103	(14.4)	(49.0)	72	(10.1)	(49.3)	31	( 4.3)	(48.4)
Class B	102	( 5.6)	15	(14.7)	( 7.1)	8	( 7.8)	( 5.5)	7	( 6.9)	(10.9)
<b>Violation</b>	<b>5</b>	<b>( 0.3)</b>	<b>2</b>	<b>(40.0)</b>	<b>( 1.0)</b>	<b>1</b>	<b>(20.0)</b>	<b>( 0.7)</b>	<b>1</b>	<b>(20.0)</b>	<b>( 1.6)</b>
None	27	( 1.5)	4	(14.8)	( 1.9)	4	(14.8)	( 2.7)			

TABLE 19  
New York State Division for Youth  
Charge Type of DFY Admissions by Referral Region and District, 1984 (cont.)

CHARGE TYPE	STATE TOTAL		REGION III								
			Total			District 1			District 2		
	N	Col %	N	Row %	Col %	N	Row %	Col %	N	Row %	Col %
TOTAL (JO, RJD, JD)	1813	(100.0)	192	(10.6)	(100.0)	119	( 6.6)	(100.0)	73	( 4.0)	(100.0)
Felony	966	(53.3)	93	( 9.6)	(48.4)	60	( 6.2)	(50.4)	33	( 3.4)	(45.2)
Class A	19	( 1.0)				8	( 3.5)	( 6.7)	5	( 2.0)	( 6.8)
Class B	245	(13.5)	13	( 5.3)	( 6.8)	17	( 6.1)	(14.3)	8	( 2.9)	(11.0)
Class C	278	(15.3)	25	( 9.0)	(13.0)	18	( 7.3)	(15.1)	14	( 5.7)	(19.2)
Class D	247	(13.6)	32	(13.0)	(16.7)	17	( 9.6)	(14.3)	6	( 3.4)	( 8.2)
Class E	177	( 9.8)	23	(13.0)	(12.0)						
Misdemeanor	815	(45.0)	95	(11.7)	(49.5)	58	( 7.1)	(48.7)	37	( 4.5)	(50.7)
Class A	712	(39.3)	86	(12.1)	(44.8)	51	( 7.2)	(42.9)	35	( 4.9)	(47.9)
Class B	102	( 5.6)	9	( 8.8)	( 4.7)	7	( 6.9)	( 5.9)	2	( 2.0)	( 2.7)
Violation	5	( 0.3)	1	(20.0)	( 0.5)				1	(20.0)	( 1.4)
None	27	( 1.5)	3	(11.1)	( 1.6)	1	( 3.7)	( 0.8)	2	( 7.4)	( 2.7)

CHARGE TYPE	STATE TOTAL		REGION IV											
			Total			District 1			District 2			District 3		
	N	Col %	N	Row %	Col %	N	Row %	Col %	N	Row %	Col %	N	Row %	Col %
TOTAL (JO, RJD, JD)	1813	(100.0)	1140	(62.9)	(100.0)	486	(26.8)	(100.0)	262	(14.5)	(100.0)	392	(21.6)	(100.0)
Felony	966	(53.3)	683	(70.7)	(59.9)	326	(33.7)	(67.1)	177	(18.3)	(67.6)	180	(18.6)	(45.9)
Class A	19	( 1.0)	19	(100.0)	( 1.7)	8	(42.1)	( 1.6)	8	(42.1)	( 3.1)	3	(15.8)	( 6.8)
Class B	245	(13.5)	220	(89.8)	(19.3)	126	(51.4)	(25.9)	57	(23.3)	(21.8)	37	(15.1)	( 9.4)
Class C	278	(15.3)	196	(70.5)	(17.2)	95	(34.2)	(19.5)	52	(18.7)	(19.8)	49	(17.6)	(12.5)
Class D	247	(13.6)	137	(55.5)	(12.0)	52	(21.1)	(10.7)	32	(13.0)	(12.2)	53	(21.5)	(13.5)
Class E	177	( 9.8)	111	(62.7)	( 9.7)	45	(25.4)	( 9.3)	28	(15.8)	(10.7)	38	(21.5)	( 9.7)
Misdemeanor	815	(45.0)	439	(53.9)	(38.5)	155	(19.0)	(31.9)	85	(10.4)	(32.4)	199	(24.4)	(50.8)
Class A	713	(39.3)	370	(51.9)	(32.5)	119	(16.7)	(24.5)	73	(10.2)	(27.9)	178	(25.0)	(45.4)
Class B	102	( 5.6)	69	(67.6)	( 6.1)	36	(35.3)	( 7.4)	12	(11.8)	( 4.6)	21	(20.6)	( 5.4)
Violation	5	( 0.3)												
None	27	( 1.5)	18	(66.7)	( 1.6)	5	(18.5)	( 1.0)				13	(48.1)	( 3.3)

\* Excludes one interstate case for whom the state is fiscally responsible.

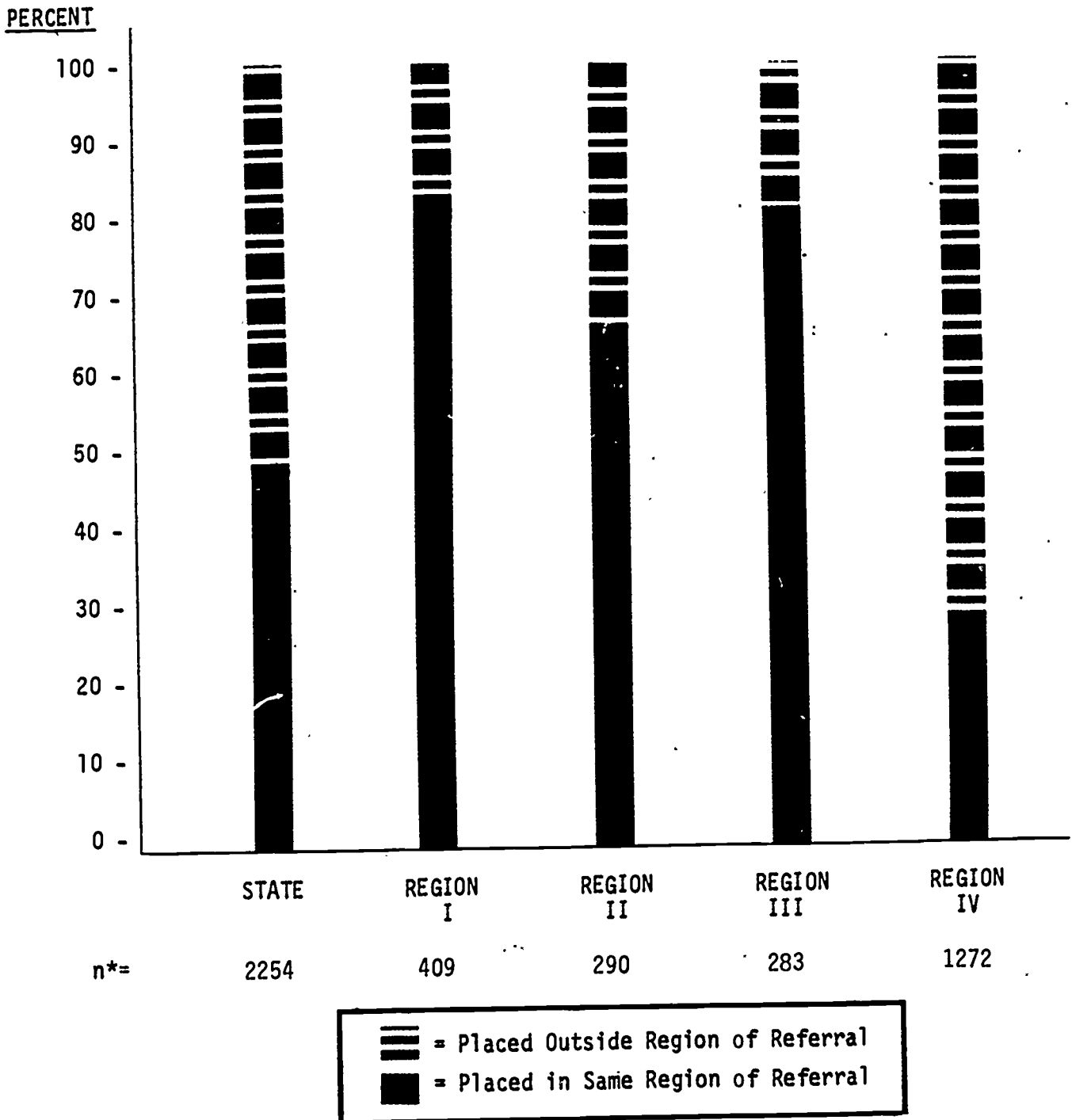

**TABLE 20**  
**New York State Division for Youth**  
**DFY Admissions Placed in Same Region by Adjudication and Region of Referral, 1984**

ADJUDICATION	STATE TOTAL			REGION I			REGION II			REGION III			REGION IV		
	Total	Same Reg. Plcmt.		Total	Same Reg. Plcmt.		Total	Same Reg. Plcmt.		Total	Same Reg. Plcmt.		Total	Same Reg. Plcmt.	
		N	%		N	%		N	%		N	%		N	%
TOTAL ADMISSIONS	2256	1086	(48.1)	409	327	(80.0)	290	191	(65.9)	283	227	(80.2)	1272	341	(26.8)
JO, RJD, AND JD	1813	725	(40.0)	270	207	(76.7)	210	120	(57.1)	192	147	(76.6)	1140	251	(22.0)
Juvenile Offender	266	50	(18.8)	4	4	(100.0)	7	1	(14.3)	11	3	(27.3)	243	42	(17.3)
Rest. Juvenile Delinquent	14	2	(14.3)							1	1	(100.0)	13	1	(7.7)
Juvenile Delinquent															
Title II	654	283	(43.3)	142	100	(70.4)	47	33	(70.2)	19	18	(94.7)	446	132	(29.6)
Title III	879	390	(44.4)	124	103	(83.1)	156	86	(55.1)	161	125	(77.6)	438	76	(17.4)
PINS	343	275	(80.2)	97	83	(85.6)	61	52	(85.2)	65	56	(86.2)	120	84	(70.0)
All Other	100	86	(86.0)	42	37	(88.1)	19	19	(100.0)	26	24	(92.3)	12	6	(50.0)
Criminal Finding	5	4	(80.0)				2	2	(100.0)	1	1	(100.0)	2	1	(50.0)
Youthful Offender	52	41	(78.8)	17	13	(76.5)	11	11	(100.0)	18	16	(88.9)	6	1	(16.7)
None	37	37	(100.0)	22	22	(100.0)	5	5	(100.0)	7	7	(100.0)	3	3	(100.0)
Other	6	4	(66.7)	3	2	(66.7)	1	1	(100.0)				1	1	(100.0)

\* Excludes one interstate case for whom the state is fiscally responsible.

FIGURE 3  
New York State Division for Youth  
DFY Admissions Placed in Same Region  
by Region of Referral, 1984



\*excludes 2 interstate cases

**FIGURE 4**  
**New York State Division for Youth**  
**DFY Admissions Placed in Same Region**  
**by Region of Referral and Adjudication Status, 1984**

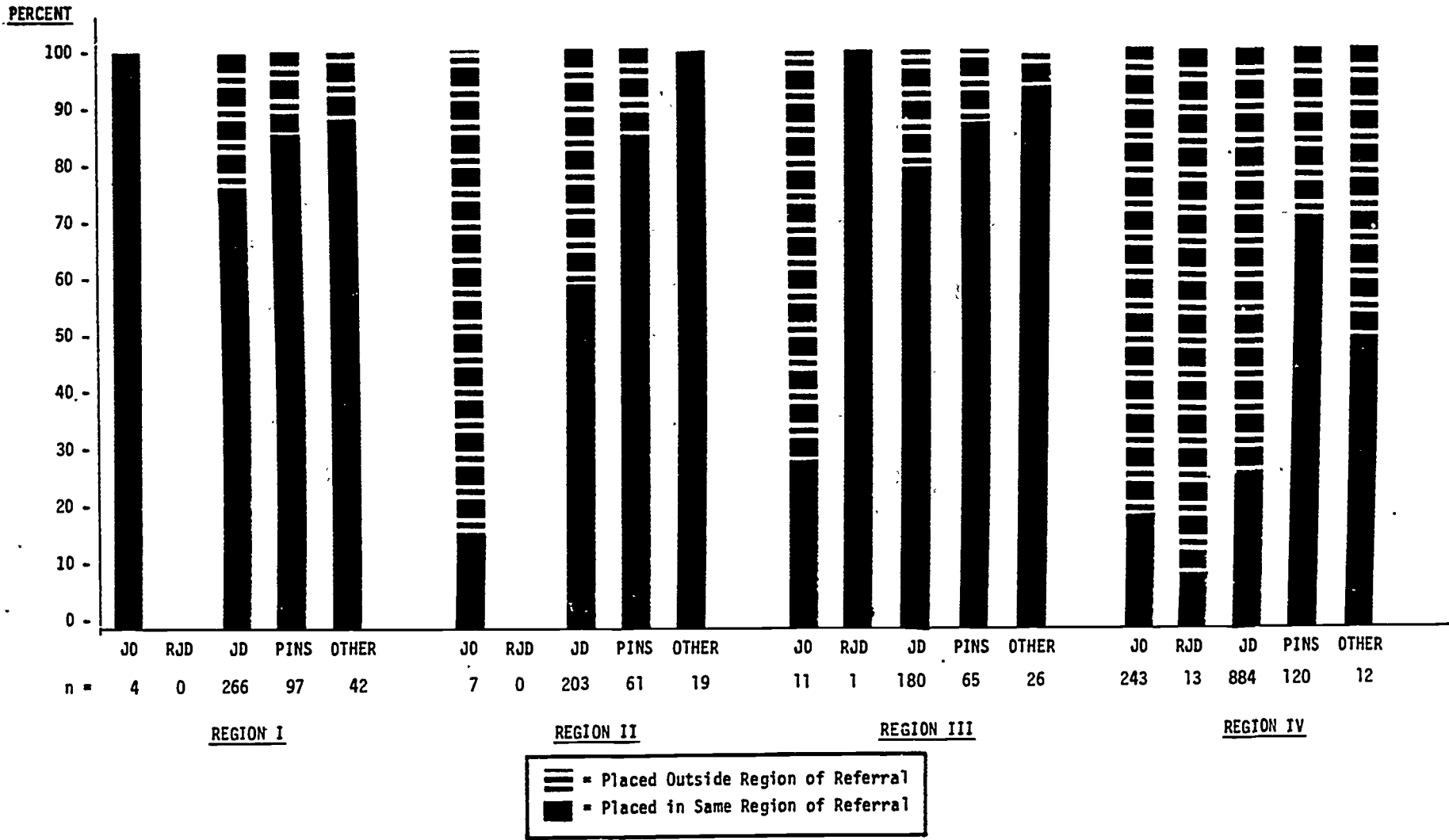

SECTION IV

Demographic Characteristics of Admissions by Level of Placement



**TABLE 21**  
**New York State Division for Youth**  
**Age, Sex and Ethnicity of DFY Admissions by Level of Placement, 1984**

AGE, SEX AND ETHNICITY	TOTAL ADMISSIONS	SECURE		NON-COMMUNITY BASED				COMMUNITY BASED				COOPERATIVE VOLUNTARY/ALT. PLCMNT.									
		Level I	Total	Level II	Level III	Level IV	Total	Level V	Level VI	Level VII											
NUMBER																					
<b>STATE TOTAL</b>	2256	297	759	367		392	569	112	331	126	631										
<b>Age</b>																					
10-12 Years	68		17	8		9	10	1	6	3	41										
13 Years	156	1	55	33		22	37	8	22	7	63										
14 Years	466	23	167	82		85	107	26	66	15	169										
15 Years	826	79	302	148		154	201	47	122	32	244										
16 Years	526	88	189	86		103	143	21	87	35	106										
17 Years	147	48	29	10		19	62	8	23	31	8										
18+ Years	67	58					9	1	5	3											
<b>Sex</b>																					
Male	1866	284	688	336		352	374	79	205	90	520										
Female	390	13	71	31		40	195	33	126	36	111										
<b>Ethnicity</b>																					
White	833	23	253	100		153	289	28	179	82	268										
Black	1036	192	344	177		167	236	73	127	36	264										
Hispanic	369	80	161	90		71	37	11	19	7	91										
Other	18	2	1			1	7		6	1	8										
PERCENT																					
	Col %	Row %	Col %	Row %	Col %	Row %	Col %	Row %	Col %	Row %	Col %	Row %	Col %								
<b>STATE TOTAL</b>	(100.0)	(13.2)	(100.0)	(33.6)	(100.0)	(16.3)	(100.0)		(17.4)	(100.0)	(25.2)	(100.0)	( 5.0)	(100.0)	(14.7)	(100.0)	( 5.6)	(100.0)	(28.0)	(100.0)	
<b>Age</b>																					
10-12 Years	( 3.0)			(25.0)	( 2.2)	(11.8)	( 2.2)		(13.2)	( 2.3)	(14.7)	( 1.8)	( 1.5)	( 0.9)	( 8.8)	( 1.8)	( 4.4)	( 2.4)	(60.3)	( 6.5)	
13 Years	( 6.9)	( 0.6)	( 0.3)	(35.3)	( 7.2)	(21.2)	( 9.0)		(14.1)	( 5.6)	(23.7)	( 6.5)	( 5.1)	( 7.1)	(14.1)	( 6.6)	( 4.5)	( 5.6)	(40.4)	(10.0)	
14 Years	(20.7)	( 4.9)	( 7.7)	(35.8)	(22.0)	(17.6)	(22.3)		(18.2)	(21.7)	(23.0)	(18.8)	( 5.6)	(23.2)	(14.2)	(19.9)	( 3.2)	(11.9)	(36.3)	(26.8)	
15 Years	(36.6)	( 9.6)	(26.6)	(36.6)	(39.8)	(17.9)	(40.3)		(18.6)	(39.3)	(24.3)	(35.3)	( 5.7)	(42.0)	(14.8)	(36.9)	( 3.9)	(25.4)	(29.5)	(38.7)	
16 Years	(23.3)	(16.7)	(29.6)	(35.9)	(24.9)	(16.3)	(23.4)		(19.6)	(26.3)	(27.2)	(25.1)	( 4.0)	(18.8)	(16.5)	(26.3)	( 6.7)	(27.8)	(20.2)	(16.8)	
17 Years	( 6.5)	(32.7)	(16.2)	(19.7)	( 3.8)	( 6.8)	( 2.7)		(12.9)	( 4.8)	(42.2)	(10.9)	( 5.4)	( 7.1)	(15.6)	( 6.9)	(21.1)	(24.6)	( 5.4)	( 1.3)	
18+ Years	( 3.0)	(86.6)	(19.5)						(13.4)	( 1.6)	( 1.5)	( 0.9)	( 7.5)	( 1.5)	( 4.5)	( 2.4)					
<b>Sex</b>																					
Male	(82.7)	(15.2)	(95.6)	(36.9)	(90.6)	(18.0)	(91.6)		(18.9)	(89.8)	(20.0)	(65.7)	( 4.2)	(70.5)	(11.0)	(61.9)	( 4.8)	(71.4)	(27.9)	(82.4)	
Female	(17.3)	( 3.3)	( 4.4)	(18.2)	( 9.4)	( 7.9)	( 8.4)		(10.3)	(10.2)	(50.0)	(34.3)	( 8.5)	(29.5)	(32.3)	(38.1)	( 9.2)	(28.6)	(28.5)	(17.6)	
<b>Ethnicity</b>																					
White	(36.9)	( 2.8)	( 7.7)	(30.4)	(33.3)	(12.0)	(27.2)		(18.4)	(39.0)	(34.7)	(50.8)	( 3.4)	(25.0)	(21.5)	(54.1)	( 9.8)	(65.1)	(32.2)	(42.5)	
Black	(45.9)	(18.5)	(64.6)	(33.2)	(45.3)	(17.1)	(48.2)		(16.1)	(42.6)	(22.8)	(41.5)	( 7.0)	(65.2)	(12.3)	(38.4)	( 3.5)	(28.6)	(25.5)	(41.8)	
Hispanic	(16.4)	(21.7)	(26.9)	(43.6)	(21.2)	(24.4)	(24.5)		(19.2)	(18.1)	(10.0)	( 6.5)	( 3.0)	( 9.8)	( 5.1)	( 5.7)	( 1.9)	( 5.6)	(24.7)	(14.4)	
Other	( 0.8)	(11.1)	( 0.7)	( 5.6)	( 0.1)				( 5.6)	( 0.3)	(38.9)	( 1.2)			(33.3)	( 1.8)	( 5.6)	( 0.8)	(44.4)	( 1.3)	

TABLE 22  
New York State Division for Youth  
Adjudication of DFY Admissions by Level of Placement, 1984

ADJUDICATION	TOTAL ADMISSIONS	SECURE Level I	NON-COMMUNITY BASED				COMMUNITY				COOPERATIVE VOLUNTARY/ALT. PLCMNT.
			Total	Level II	Level III	Level IV	Total	Level V	Level VI	Level VII	
NUMBER											
STATE TOTAL	2256	297	759	367		392	569	112	331	126	631
Juvenile Offender Restrictive Juvenile Delinquent	266	266									
Juvenile Delinquent Title II	14	11	2	1		1	1		1		
Juvenile Delinquent Title III	654		127			127	156	54	77	25	371
Criminal Finding	879	20	580	366		214	160	25	95	40	119
PINS	5		2			2	2		2		1
Youthful Offender	343		29			29	181	30	109	42	133
None	52		19			19	28	1	18	9	5
Other	37						36	1	25	10	1
	6						5	1	4		1
PERCENT											
	Col %	Row % Col %	Row % Col %	Row % Col %	Row % Col %	Row % Col %	Row % Col %	Row % Col %	Row % Col %	Row % Col %	Row % Col %
STATE TOTAL	(100.0)	(13.2)(100.0)	(33.6)(100.0)	(16.3)(100.0)		(17.4)(100.0)	(25.2)(100.0)	( 5.0)(100.0)	(14.7)(100.0)	( 5.6)(100.0)	(28.0)(100.0)
Juvenile Offender Restrictive Juvenile Delinquent	(11.8)	(100.0) (89.6)	(14.3) ( 0.3)	( 7.1) ( 0.3)		( 7.1) ( 0.3)	( 7.1) ( 0.2)		( 7.1) ( 0.3)		
Juvenile Delinquent Title II	( 0.6)	(78.6) ( 3.7)									
Juvenile Delinquent Title III	(29.0)	( 2.3) ( 6.7)	(19.4) (16.7)	(41.6) (99.7)		(19.4) (32.4)	(23.9) (27.4)	( 8.3) (48.2)	(11.8) (23.3)	( 3.8) (19.8)	(56.7) (58.8)
Criminal Finding	(39.0)		(66.0) (76.4)			(24.3) (54.6)	(18.2) (28.1)	( 2.8) (22.3)	(10.8) (28.7)	( 4.6) (31.7)	(13.5) (18.9)
PINS	( 0.2)		(40.0) ( 0.3)			(40.0) ( 0.5)	(40.0) ( 0.4)		(40.0) ( 0.6)		(20.0) ( 0.2)
Youthful Offender	(15.2)		( 8.5) ( 3.8)			( 8.5) ( 7.4)	(52.8) (31.8)	( 8.7) (26.8)	(31.8) (32.9)	(12.2) (33.3)	(38.8) (21.1)
None	( 2.3)		(36.5) ( 2.5)			(36.5) ( 4.8)	(53.8) ( 4.9)	( 1.9) ( 0.9)	(34.6) ( 5.4)	(17.3) ( 7.1)	( 9.6) ( 0.8)
Other	( 1.6)						(97.3) ( 6.3)	( 2.7) ( 0.9)	(67.6) ( 7.6)	(27.0) ( 7.9)	( 2.7) ( 0.2)
	( 0.3)						(83.3) ( 0.9)	(16.7) ( 0.9)	(66.7) ( 1.2)		(16.7) ( 0.2)

TABLE 23  
New York State Division for Youth  
Legal Status of DFY Admissions by Level of Placement, 1984

LEGAL STATUS	TOTAL ADMISSIONS	SECURE Level I	NON-COMMUNITY BASED				COMMUNITY BASED				COOPERATIVE VOLUNTARY/ALT. PLCMNT.
			Total	Level II	Level III	Level IV	Total	Level V	Level VI	Level VII	
NUMBER											
STATE TOTAL	2256	297	759	367		392	569	112	331	126	631
Court to DFY	1704	297	734	367		367	442	104	240	98	231
Court to DFY to Voluntary Agency	382		1			1	1			1	380
Court to DSS	9					9			9		
Condition of Probation	108		23			23	68	3	53	12	17
Referred Prior to Final Disposition	18		1			1	15	3	7	5	2
SSL 358-a Voluntary	31						31	1	20	10	
Interstate	2						2	1	1		
Other	2						1		1		1
PERCENT											
	Col %	Row % Col %	Row % Col %	Row % Col %	Row % Col %	Row % Col %	Row % Col %	Row % Col %	Row % Col %	Row % Col %	Row % Col %
STATE TOTAL	(100.0)	(13.2)(100.0)	(33.6)(100.0)	(16.3)(100.0)		(17.4)(100.0)	(25.2)(100.0)	( 5.0)(100.0)	(14.7)(100.0)	( 5.6)(100.0)	(28.0)(100.0)
Court to DFY	(75.5)	(17.4)(100.0)	(43.1)(96.7)	(21.5)(100.0)		(21.5)(93.6)	(25.9)(77.7)	( 6.1)(92.9)	(14.1)(72.5)	( 5.8)(77.8)	(13.6)(36.6)
Court to DFY to Voluntary Agency	(16.9)		( 0.3)( 0.1)			( 0.3)( 0.3)	( 0.3)( 0.2)			( 0.3)( 0.8)	(99.5)(60.2)
Court to DSS	( 0.4)					(100.0)( 1.6)			(100.0)( 2.7)		
Condition of Probation	( 4.8)		(21.3)( 3.0)			(21.3)( 5.9)	(63.0)(12.0)	( 2.8)( 2.7)	(49.1)(16.0)	(11.1)( 9.5)	(15.7)( 2.7)
Referred Prior to Final Disposition	( 0.8)		( 5.6)( 0.1)			( 5.6)( 0.3)	(83.3)( 2.6)	(16.7)( 2.7)	(38.9)( 2.1)	(27.8)( 4.0)	(11.1)( 0.3)
SSL 358-a Voluntary	( 1.4)						(100.0)( 5.4)	( 3.2)( 0.9)	(64.5)( 6.0)	(32.3)( 7.9)	
Interstate	( 0.1)						(100.0)( 0.4)	(50.0)( 0.9)	(50.0)( 0.3)		
Other	( 0.1)						(50.0)( 0.2)		(50.0)( 0.3)		(50.0)( 0.2)

TABLE 24  
 New York State Division for Youth  
 Intake Month and Quarter of DFY Admissions by Level of Placement, 1984

INTAKE MONTH AND QUARTER	TOTAL ADMISSIONS	SECURE Level I	NON-COMMUNITY BASED				COMMUNITY BASED				COOPERATIVE VOLUNTARY/ALT. PLCMNT.
			Total	Level II	Level III	Level IV	Total	Level V	Level VI	Level VII	
STATE TOTAL	2256	297	759	367		392	569	112	331	126	631
<u>Month</u>											
January	207	14	67	26		41	55	9	28	18	71
February	162	21	52	23		29	37	3	27	7	52
March	159	27	54	29		25	30	5	19	6	48
April	192	21	73	35		38	51	17	21	13	47
May	188	31	56	33		23	55	15	28	12	46
June	212	26	65	32		33	60	15	35	10	61
July	210	26	79	37		42	41	6	28	7	64
August	200	23	71	35		36	48	6	26	16	58
September	172	21	53	24		29	48	8	31	9	50
October	204	33	67	34		33	55	10	34	11	49
November	210	32	68	32		36	57	14	32	11	53
December	140	22	54	27		27	32	4	22	6	32
<u>Quarter</u>											
First Quarter	528	62	173	78		95	122	17	74	31	171
Second Quarter	592	78	194	100		94	166	47	84	35	154
Third Quarter	582	70	203	96		107	137	20	85	32	172
Fourth Quarter	554	87	189	93		96	144	28	88	28	134

FIGURE 5  
 New York State Division for Youth  
 Intake Month of DFY Admissions by Level of Placement, 1984

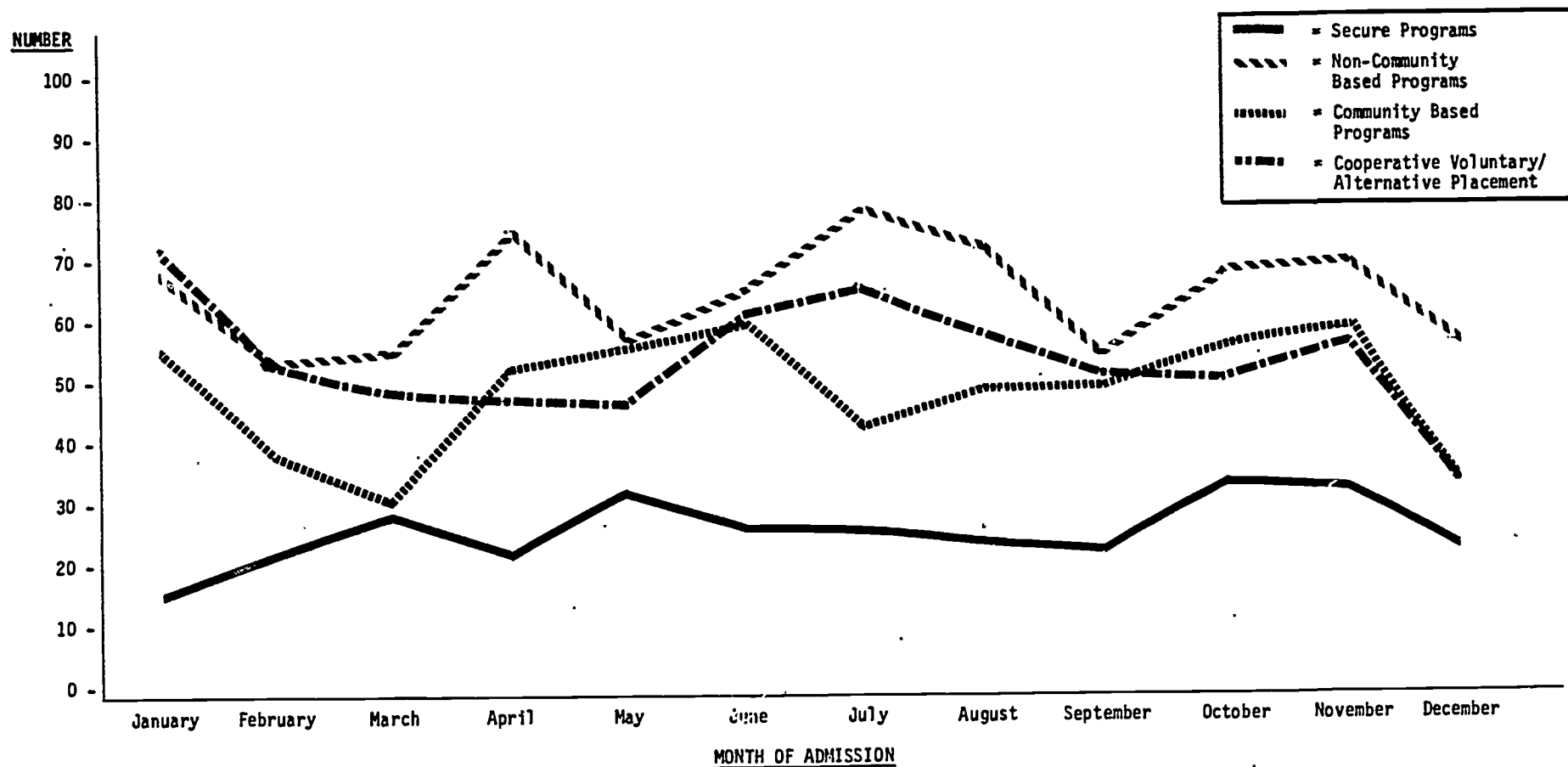

TABLE 25  
New York State Division for Youth  
Type of Offense of DFY Admissions by Level of Placement, 1984

TYPE OF OFFENSE	TOTAL ADMISSIONS	SECURE Level I	NON-COMMUNITY BASED				COMMUNITY				COOPERATIVE VOLUNTARY/ALT.PLCMNT.
			Total	Level II	Level III	Level IV	Total	Level V	Level VI	Level VII	
NUMBER											
TOTAL (JO, RJD and JD)	1813	297	709	367		342	317	79	173	65	490
PL 120-Assault	161	13	71	33		38	39	13	23	3	38
PL 125-Homicide	34	30	1	1			2		2		1
PL 130-Sex	76	19	33	22		11	8	2	1	5	16
PL 135-Kidnapping	3		2	1		1	1		1		
PL 140-Burglary	299	9	122	51		71	53	15	30	8	115
PL 145-Criminal Mischief	91	5	36	17		19	13	2	8	3	37
PL 150-Arson	19	5	10	7		3	3	2		1	1
PL 155-Larceny	397	4	152	77		75	106	25	53	28	135
PL 160-Robbery	397	209	117	79		38	26	8	15	3	45
PL 165-Other Theft	207	1	93	45		48	43	9	27	7	70
PL 220-Controlled Substance	26		17	6		11	3		3		6
PL 265-Firearms, dang.weapons	39	2	21	11		10	7	2	4	1	9
Violation of Probation	16		6	2		4	5		3	2	5
Other	48		28	15		13	8	1	3	4	12
PERCENT											
	Col %	Row % Col %	Row % Col %	Row % Col %	Row % Col %	Row % Col %	Row % Col %	Row % Col %	Row % Col %	Row % Col %	Row % Col %
TOTAL (JO, RJD and JD)	(100.0)	(16.4)(100.0)	(39.1)(100.0)	(20.2)(100.0)		(18.9)(100.0)	(17.5)(100.0)	( 4.4)(100.0)	( 9.5)(100.0)	( 3.6)(100.0)	(27.0)(100.0)
PL 120-Assault	( 8.9)	( 8.1) ( 4.4)	(44.1) (10.0)	(20.5) ( 9.0)		(23.6) (11.1)	(24.2) (12.3)	( 8.1) (16.5)	(14.3) (13.3)	( 1.9) ( 4.6)	(23.6) ( 7.8)
PL 125-Homicide	( 1.9)	(88.2) (10.1)	( 2.9) ( 0.1)	( 2.9) ( 0.3)			( 5.9) ( 0.6)		( 5.9) ( 1.2)		( 2.9) ( 0.2)
PL 130-Sex	( 4.2)	(25.0) ( 6.4)	(43.4) ( 4.7)	(28.9) ( 6.0)		(14.5) ( 3.2)	(10.5) ( 2.5)	( 2.6) ( 2.5)	( 1.3) ( 0.6)	( 6.6) ( 7.7)	(21.1) ( 3.3)
PL 135-Kidnapping	( 0.2)		(66.7) ( 0.3)	(33.3) ( 0.3)		(33.3) ( 0.3)	(33.3) ( 0.3)		(33.3) ( 0.6)		
PL 140-Burglary	(16.5)	( 3.0) ( 3.0)	(40.8) (17.2)	(17.1) (13.9)		(23.7) (20.8)	(17.7) (16.7)	( 5.0) (19.0)	(10.0) (17.3)	( 2.7) (12.3)	(38.5) (23.5)
PL 145-Criminal Mischief	( 5.0)	( 5.5) ( 1.7)	(39.6) ( 5.1)	(18.7) ( 4.6)		(20.9) ( 5.6)	(14.3) ( 4.1)	( 2.2) ( 2.5)	( 8.8) ( 4.6)	( 3.3) ( 4.6)	(40.7) ( 7.6)
PL 150-Arson	( 1.0)	(26.3) ( 1.7)	(52.6) ( 1.4)	(36.8) ( 1.9)		(15.8) ( 0.9)	(15.8) ( 0.9)	(10.5) ( 2.5)		( 5.3) ( 1.5)	( 5.3) ( 0.2)
PL 155-Larceny	(21.9)	( 1.0) ( 1.3)	(38.3) (21.4)	(19.4) (21.0)		(18.9) (21.9)	(26.7) (33.4)	( 6.3) (31.6)	(13.4) (30.6)	( 7.1) (43.1)	(34.0) (27.6)
PL 160-Robbery	(21.9)	(52.6) (70.4)	(29.5) (16.5)	(19.9) (21.5)		( 9.6) (11.1)	( 6.5) ( 8.2)	( 2.0) (10.1)	( 3.8) ( 8.7)	( 0.8) ( 4.6)	(11.3) ( 9.2)
PL 165-Other Theft	(11.4)	( 0.5) ( 0.3)	(44.9) (13.1)	(21.7) (12.3)		(23.2) (14.0)	(20.8) (13.6)	( 4.3) (11.4)	(13.0) (15.6)	( 3.4) (10.8)	(33.8) (14.3)
PL 220-Controlled Substance	( 1.4)		(65.4) ( 2.4)	(23.1) ( 1.6)		(42.3) ( 3.2)	(11.5) ( 0.9)		(11.5) ( 1.7)		(23.1) ( 1.2)
PL 265-Firearms, dang.weapons	( 2.2)	( 5.1) ( 0.7)	(53.8) ( 3.0)	(28.2) ( 3.0)		(25.6) ( 2.9)	(17.9) ( 2.2)	( 5.1) ( 2.5)	(10.3) ( 2.3)	( 2.6) ( 1.5)	(23.1) ( 1.8)
Violation of Probation	( 0.9)		(37.5) ( 0.8)	(12.5) ( 0.5)		(25.0) ( 1.2)	(31.3) ( 1.6)		(18.8) ( 1.7)	(12.5) ( 3.1)	(31.3) ( 1.0)
Other	( 2.6)		(58.3) ( 3.9)	(31.3) ( 4.1)		(27.1) ( 3.8)	(16.7) ( 2.5)	( 2.1) ( 1.3)	( 6.3) ( 1.7)	( 8.3) ( 6.2)	(25.0) ( 2.4)

TABLE 26  
New York State Division for Youth  
Charge Type of DFY Admissions by Level of Placement, 1984

CHARGE TYPE	TOTAL ADMISSIONS	SECURE Level I	NON-COMMUNITY BASED				COMMUNITY BASED				COOPERATIVE VOLUNTARY/ALT. PLCMNT.
			Total	Level II	Level III	Level IV	Total	Level V	Level VI	Level VII	
NUMBER											
STATE TOTAL	1813	297	709	367		342	317	79	173	65	490
Felony	966	287	365	202		163	119	32	66	21	195
Class A	19	18	1	1			12	4	7	1	10
Class B	245	167	56	42		14	12	5	17	4	49
Class C	278	94	109	66		43	26	5	25	10	77
Class D	247	5	116	51		65	49	14	17	6	59
Class E	177	3	83	42		41	32	9			
Misdemeanor	815	10	330	159		171	187	46	100	41	288
Class A	713	9	284	135		149	169	36	94	39	251
Class B	102	1	46	24		22	18	10	6	2	37
Violations	5		3	1		2	1		1		1
None	27		11	5		6	10	1	6	3	6
PERCENT											
	Col %	Row % Col %	Row % Col %	Row % Col %	Row % Col %	Row % Col %	Row % Col %	Row % Col %	Row % Col %	Row % Col %	Row % Col %
STATE TOTAL	(100.0)	(16.4) (100.0)	(39.1) (100.0)	(20.2) (100.0)		(18.9) (100.0)	(17.5) (100.0)	( 4.4) (100.0)	( 9.5) (100.0)	( 3.6) (100.0)	(27.0) (100.0)
Felony	(53.3)	(29.7) (96.6)	(37.8) (51.5)	(20.9) (55.0)		(16.9) (47.7)	(12.3) (37.5)	( 3.3) (40.5)	( 6.8) (38.2)	( 2.2) (32.3)	(20.2) (39.8)
Class A	(1.0)	(94.7) ( 6.1)	( 5.3) ( 0.1)	( 5.3) ( 0.3)							( 4.1) ( 2.0)
Class B	(13.5)	(68.2) (56.2)	(22.9) ( 7.9)	(17.1) (11.4)		( 5.7) ( 4.1)	( 4.9) ( 3.8)	( 1.6) ( 5.1)	( 2.9) ( 4.0)	( 0.4) ( 1.5)	(17.6) (10.0)
Class C	(15.3)	(33.8) (31.6)	(39.2) (15.4)	(23.7) (18.0)		(15.5) (12.6)	( 9.4) ( 8.2)	( 1.8) ( 6.3)	( 6.1) ( 9.8)	( 1.4) ( 6.2)	(31.2) (15.7)
Class D	(13.6)	( 2.0) ( 1.7)	(47.0) (16.4)	(20.6) (13.9)		(26.3) (19.0)	(19.8) (15.5)	( 5.7) (17.7)	(10.1) (14.5)	( 4.0) (15.4)	(33.3) (12.0)
Class E	( 9.8)	( 1.7) ( 1.0)	(46.9) (11.7)	(23.7) (11.4)		(23.2) (12.0)	(18.1) (10.1)	( 5.1) (11.4)	( 9.6) ( 9.8)	( 3.4) ( 9.2)	
Misdemeanor	(45.0)	( 1.2) ( 3.4)	(40.5) (46.5)	(19.5) (43.3)		(21.0) (50.0)	(22.9) (59.0)	( 5.6) (58.2)	(12.3) (57.8)	( 5.0) (63.1)	(35.3) (58.8)
Class A	(39.3)	( 1.3) ( 3.0)	(39.8) (40.1)	(18.9) (36.8)		(20.9) (43.6)	(23.7) (53.3)	( 5.0) (45.6)	(13.2) (54.3)	( 5.5) (60.0)	(35.2) (51.2)
Class B	( 5.6)	( 1.0) ( 0.3)	(45.1) ( 6.5)	(23.5) ( 6.5)		(21.6) ( 6.4)	(17.6) ( 5.7)	( 9.8) (12.7)	( 5.9) ( 3.5)	( 2.0) ( 3.1)	(36.3) ( 7.6)
Violations	( 0.3)		(60.0) ( 0.4)	(20.0) ( 0.3)		(40.0) ( 0.6)	(20.0) ( 0.3)		(20.0) ( 0.6)		(20.0) ( 0.2)
None	( 1.5)		(40.7) ( 1.6)	(18.5) ( 1.4)		(22.2) ( 1.8)	(37.0) ( 3.2)	( 3.7) ( 1.3)	(22.2) ( 3.5)	(11.1) ( 4.6)	(22.2) ( 1.2)

TABLE 27  
New York State Division for Youth  
Age, Sex and Ethnicity of DFY Admissions  
by Region of Placement, 1984

AGE, SEX AND ETHNICITY	TOTAL ADMISSIONS		REGION OF PLACEMENT											
			I			II			III			IV		
	N	Col %	N	Row %	Col %	N	Row %	Col %	N	Row %	Col %	N	Row %	Col %
STATE TOTAL	2256	(100.0)	488	(21.6)	(100.0)	407	(18.0)	(100.0)	1001	(44.4)	(100.0)	360	(16.0)	(100.0)
<u>Age</u>														
10-12 Years	68	( 3.0)	23	(33.8)	( 4.7)	4	( 5.9)	( 1.0)	27	(39.7)	( 2.7)	14	(20.6)	( 3.9)
13 Years	156	( 6.9)	36	(23.1)	( 7.4)	21	(13.5)	( 5.2)	72	(46.2)	( 7.2)	27	(17.3)	( 7.5)
14 Years	466	(20.7)	117	(25.1)	(24.0)	82	(17.6)	(20.1)	194	(41.6)	(19.4)	73	(15.7)	(20.3)
15 Years	826	(36.6)	151	(18.3)	(30.9)	157	(19.0)	(38.6)	412	(49.9)	(41.2)	106	(12.8)	(29.4)
16 Years	526	(23.3)	108	(20.5)	(22.1)	104	(19.8)	(25.6)	222	(42.2)	(22.2)	92	(17.5)	(25.6)
17 Years	147	( 6.5)	45	(30.6)	( 9.2)	34	(23.1)	( 8.4)	56	(38.1)	( 5.6)	12	( 8.2)	( 3.3)
18+ Years	67	( 3.0)	8	(11.9)	( 1.6)	5	( 7.5)	( 1.2)	18	(26.9)	( 1.8)	36	(53.7)	(10.0)
<u>Sex</u>														
Male	1866	(82.7)	399	(21.4)	(81.8)	317	(17.0)	(77.9)	897	(48.1)	(89.6)	253	(13.6)	(70.3)
Female	390	(17.3)	89	(22.8)	(18.2)	90	(23.1)	(22.1)	104	(26.7)	(10.4)	107	(27.4)	(29.7)
<u>Ethnicity</u>														
White	833	(36.9)	236	(28.3)	(48.4)	246	(29.5)	(60.4)	284	(34.1)	(28.4)	67	( 8.0)	(18.6)
Black	1036	(45.9)	210	(20.3)	(43.0)	118	(11.4)	(29.0)	494	(47.7)	(49.4)	214	(20.7)	(59.4)
Hispanic	369	(16.4)	37	(10.0)	( 7.6)	43	(11.7)	(10.6)	214	(58.0)	(21.4)	75	(20.3)	(20.8)
Other	18	( 0.8)	5	(27.8)	( 1.0)				9	(50.0)	( 0.9)	4	(22.2)	( 1.1)



TABLE 28  
New York State Division for Youth  
Adjudication of DFY Admissions by Region of Placement, 1984

ADJUDICATION	TOTAL ADMISSIONS		REGION OF PLACEMENT											
			I			II			III			IV		
	N	Col %	N	Row %	Col %	N	Row %	Col %	N	Row %	Col %	N	Row %	Col %
STATE TOTAL	2256	(100.0)	488	(21.6)	(100.0)	407	(18.0)	(100.0)	1001	(44.4)	(100.0)	360	(16.0)	(100.0)
Juvenile Offender	266	(11.8)	57	(21.4)	(11.7)	22	(8.3)	(5.4)	145	(54.5)	(14.5)	42	(15.8)	(11.7)
Restrictive Juvenile Delinquent	14	(0.6)	4	(28.6)	(0.8)	1	(7.1)	(0.2)	8	(57.1)	(0.8)	1	(7.1)	(0.3)
Juvenile Delinquent														
Title II	654	(29.0)	130	(19.9)	(26.6)	83	(12.7)	(20.4)	307	(46.9)	(30.7)	134	(20.5)	(37.2)
Title III	879	(39.0)	175	(19.9)	(35.9)	206	(23.4)	(50.6)	421	(47.9)	(42.1)	77	(8.8)	(21.4)
Criminal Finding	5	(0.2)				2	(40.0)	(0.5)	2	(40.0)	(0.2)	1	(20.0)	(0.3)
PINS	343	(15.2)	85	(24.8)	(17.4)	69	(20.1)	(17.0)	91	(26.5)	(9.1)	98	(28.6)	(27.2)
Youthful Offender	52	(2.3)	13	(25.0)	(2.7)	18	(34.6)	(4.4)	20	(38.5)	(2.0)	1	(1.9)	(0.3)
None	37	(1.6)	22	(59.5)	(4.5)	5	(13.5)	(1.2)	7	(18.9)	(0.7)	3	(8.1)	(0.8)
Other	6	(0.3)	2	(33.3)	(0.4)	1	(16.7)	(0.2)				3	(50.0)	(0.8)

SECTION V

Total Admissions: Basic Client Characteristics Further Explored

TABLE 29  
New York State Division for Youth  
Age, Ethnicity and Relationship of Household Head to Youth of DFY Admissions by Sex, 1984

AGE, ETHNICITY AND RELATIONSHIP OF HOUSEHOLD HEAD TO YOUTH	TOTAL ADMISSIONS		MALE			FEMALE		
	N	Col %	N	Row %	Col %	N	Row %	Col %
STATE TOTAL	2256	(100.0)	1866	(82.7)	(100.0)	390	(17.3)	(100.0)
<u>Age</u>								
10-12 Years	68	( 3.0)	57	(83.8)	( 3.1)	11	(16.2)	( 2.8)
13 Years	156	( 6.9)	121	(77.6)	( 6.5)	35	(22.4)	( 5.0)
14 Years	466	(20.7)	373	(80.0)	(20.0)	93	(20.0)	(23.8)
15 Years	826	(36.6)	679	(82.2)	(36.4)	147	(17.8)	(37.7)
16 Years	526	(23.3)	443	(84.2)	(23.7)	83	(15.8)	(21.3)
17 Years	147	( 6.5)	130	(88.4)	( 7.0)	17	(11.6)	( 4.4)
18+ Years	67	( 3.0)	63	(94.0)	( 3.4)	4	( 6.0)	( 1.0)
<u>Ethnicity</u>								
White	833	(36.9)	660	(79.2)	(35.4)	173	(20.8)	(44.4)
Black	1036	(45.9)	847	(81.8)	(45.4)	189	(18.2)	(48.5)
Hispanic	369	(16.4)	345	(93.5)	(18.5)	24	( 6.5)	( 6.2)
Other	18	( 0.8)	14	(77.8)	( 0.8)	4	(22.2)	( 1.0)
<u>Relationship of Household Head to Youth</u>								
Natural Parent	1899	(84.2)	1577	(83.0)	(84.5)	322	(17.0)	(82.6)
Step, adoptive or foster parent	96	( 4.3)	75	(78.1)	( 4.0)	21	(21.9)	( 5.4)
Relative or self	198	( 8.8)	166	(83.8)	( 8.9)	32	(16.2)	( 8.2)
Other	63	( 2.8)	48	(76.2)	( 2.6)	15	(23.8)	( 3.8)

TABLE 30  
New York State Division for Youth  
Adjudication and Legal Status of DFY Admissions by Sex, 1984

ADJUDICATION, LEGAL STATUS AND FISCAL RESPONSIBILITY	TOTAL ADMISSIONS		MALE			FEMALE		
	N	Col %	N	Row %	Col %	N	Row %	Col %
STATE TOTAL	2256	(100.0)	1866	(82.7)	(100.0)	390	(17.3)	(100.0)
<u>Adjudication</u>								
Juvenile Offender	266	(11.8)	256	(96.2)	(13.7)	10	(3.8)	(2.6)
Restrictive Juvenile Delinquent	14	(0.6)	14	(100.0)	(0.8)			
Juvenile Delinquent								
Title II	654	(29.0)	577	(88.2)	(30.9)	77	(11.8)	(19.7)
Title III	879	(39.0)	787	(89.5)	(42.2)	92	(10.5)	(23.6)
Criminal Finding	5	(0.2)	5	(100.0)	(0.3)			
PINS	343	(15.2)	165	(48.1)	(8.8)	178	(51.9)	(45.6)
Youthful Offender	52	(2.3)	48	(92.3)	(2.6)	4	(7.7)	(1.0)
None	37	(1.6)	13	(35.1)	(0.7)	24	(64.9)	(6.2)
Other	6	(0.3)	1	(16.7)	(0.1)	5	(83.3)	(1.3)
<u>Legal Status</u>								
Court to DFY	1704	(75.5)	1457	(85.5)	(78.1)	247	(14.5)	(63.3)
Court to DFY to Voluntary Agency	382	(16.9)	309	(80.9)	(16.6)	73	(19.1)	(18.7)
Court to DSS	9	(0.4)	2	(22.2)	(0.1)	7	(77.8)	(1.8)
Condition of Probation	108	(4.8)	80	(74.1)	(4.3)	28	(25.9)	(7.2)
Referred Prior to Final Disposition	18	(0.8)	6	(33.3)	(0.3)	12	(66.7)	(3.1)
SSL 358-a Voluntary	31	(1.4)	10	(32.3)	(0.5)	21	(67.7)	(5.4)
Interstate	2	(0.1)				2	(100.0)	(0.5)
Other	2	(0.1)	2	(100.0)	(0.1)			

TABLE 31  
 New York State Division for Youth  
 Intake Month and Quarter of DFY Admissions by Sex, 1984

INTAKE MONTH AND QUARTER	TOTAL	MALE	FEMALE
	N	N	N
STATE TOTAL	2256	1866	390
<u>Month</u>			
January	207	171	36
February	162	133	29
March	159	132	27
April	192	159	33
May	188	155	33
June	212	175	37
July	210	166	44
August	200	170	30
September	172	144	28
October	204	173	31
November	210	175	35
December	140	113	27
<u>Quarter</u>			
First Quarter	528	436	92
Second Quarter	592	489	103
Third Quarter	582	480	102
Fourth Quarter	554	461	93

TABLE 32  
New York State Division for Youth  
Type of Offense and Charge Type of DFY Admissions by Sex, 1984

TYPE OF OFFENSE AND CHARGE TYPE	TOTAL ADMISSIONS		MALE			FEMALE		
	N	Col %	N	Row %	Col %	N	Row %	Col %
TOTAL (JO, RJD and JD)	1813	(100.0)	1634	(90.1)	(100.0)	179	( 9.9)	(100.0)
<u>Type of Offense</u>								
PL 120 - Assault	161	( 8.9)	130	(80.7)	( 8.0)	31	(19.3)	(17.3)
PL 125 - Homicide	34	( 1.9)	32	(94.1)	( 2.0)	2	( 5.9)	( 1.1)
PL 130 - Sex	76	( 4.2)	76	(100.0)	( 4.7)			
PL 135 - Kidnapping	3	( 0.2)	2	(66.7)	( 0.1)	1	(33.3)	( 0.6)
PL 140 - Burglary	299	(16.5)	285	(95.3)	(17.4)	14	( 4.7)	( 7.8)
PL 145 - Criminal Mischief	91	( 5.0)	87	(95.6)	( 5.3)	4	( 4.4)	( 2.2)
PL 150 - Arson	19	( 1.0)	16	(84.2)	( 1.0)	3	(15.8)	( 1.7)
PL 155 - Larceny	397	(21.9)	335	(84.4)	(20.5)	62	(15.6)	(34.6)
PL 160 - Robbery	397	(21.9)	373	(94.0)	(22.8)	24	( 6.0)	(13.4)
PL 165 - Other Theft	207	(11.4)	191	(92.3)	(11.7)	16	( 7.7)	( 8.9)
PL 220 - Controlled Substance	26	( 1.4)	25	(96.2)	( 1.5)	1	( 3.8)	( 0.6)
PL 265 - Firearms, dangerous weapons	39	( 2.2)	35	(89.7)	( 2.1)	4	(10.3)	( 2.2)
Violation of Probation	16	( 0.9)	13	(81.3)	( 0.8)	3	(18.8)	( 1.7)
Other	48	( 2.6)	34	(70.8)	( 2.1)	14	(29.2)	( 7.8)
<u>Charge Type</u>								
<u>Felony</u>								
Class A	19	( 1.0)	19	(100.0)	( 1.2)			
Class B	245	(13.5)	230	(93.9)	(14.1)	15	( 6.1)	( 8.4)
Class C	278	(15.3)	261	(93.9)	(16.0)	17	( 6.1)	( 9.5)
Class D	247	(13.6)	234	(94.7)	(14.3)	13	( 5.3)	( 7.3)
Class E	177	( 9.8)	165	(93.2)	(10.1)	12	( 6.8)	( 6.7)
<u>Misdemeanor</u>								
Class A	713	(39.3)	607	(85.1)	(37.1)	106	(14.9)	(59.2)
Class B	102	( 5.6)	91	(89.2)	( 5.6)	11	(10.8)	( 6.1)
<u>Violation</u>								
None	27	( 1.5)	23	(85.2)	( 1.4)	4	(14.8)	( 2.2)

TABLE 33  
New York State Division for Youth  
Age and Relationship of Household Head to Youth of DFY Admissions by Ethnicity, 1984

AGE AND RELATIONSHIP OF HOUSEHOLD HEAD TO YOUTH	TOTAL ADMISSIONS		WHITE		BLACK		HISPANIC		OTHER	
	N	Col %	N	Row % Col %	N	Row % Col %	N	Row % Col %	N	Row % Col %
STATE TOTAL	2256	(100.0)	833 (36.9)	(100.0)	1036 (45.9)	(100.0)	369 (16.4)	(100.0)	18 (0.8)	(100.0)
<u>Age</u>										
10-12 Years	68	( 3.0)	30 (44.1)	( 3.6)	30 (44.1)	( 2.9)	8 (11.8)	( 2.2)		
13 Years	156	( 6.9)	48 (30.8)	( 5.8)	83 (53.2)	( 8.0)	23 (14.7)	( 6.2)	2 ( 1.3)	(11.1)
14 Years	466	(20.7)	181 (38.8)	(21.7)	219 (47.0)	(21.1)	64 (13.7)	(17.3)	2 ( 0.4)	(11.1)
15 Years	826	(36.6)	314 (38.0)	(37.7)	362 (43.8)	(34.9)	142 (17.2)	(38.5)	8 ( 1.0)	(44.4)
16 Years	526	(23.3)	182 (34.6)	(21.8)	247 (47.0)	(23.8)	93 (17.7)	(25.2)	4 ( 0.8)	(22.2)
17 Years	147	( 6.5)	70 (47.6)	( 8.4)	55 (37.4)	( 5.3)	20 (13.6)	( 5.4)	2 ( 1.4)	(11.1)
18+ Years	67	( 3.0)	8 (11.9)	( 1.0)	40 (59.7)	( 3.9)	19 (28.4)	( 5.1)		
<u>Relationship of Household Head to Youth</u>										
Natural Parent	1899	(84.2)	719 (37.9)	(86.3)	853 (44.9)	(82.3)	314 (16.5)	(85.1)	13 ( 0.7)	(72.2)
Step, adoptive or foster parent	96	( 4.3)	56 (58.3)	( 6.7)	26 (27.1)	( 2.5)	11 (11.5)	( 3.0)	3 ( 3.1)	(16.7)
Relative or self	198	( 8.8)	27 (13.6)	( 3.2)	134 (67.7)	(12.9)	35 (17.7)	( 9.5)	2 ( 1.0)	(11.1)
Other	63	( 2.8)	31 (49.2)	( 3.7)	23 (36.5)	( 2.2)	9 (14.3)	( 2.4)		

TABLE 34  
New York State Division for Youth  
Adjudication and Legal Status of DFY Admissions by Ethnicity, 1984

ADJUDICATION AND LEGAL STATUS	TOTAL ADMISSIONS		WHITE			BLACK			HISPANIC			OTHER		
	N	Col %	N	Row %	Col %	N	Row %	Col %	N	Row %	Col %	N	Row %	Col %
STATE TOTAL	2256	(100.0)	833	(36.9)	(100.0)	1036	(45.9)	(100.0)	369	(16.4)	(100.0)	18	(0.8)	(100.0)
<u>Adjudication</u>														
Juvenile Offender	266	(11.8)	16	(6.0)	(1.9)	175	(65.8)	(16.9)	73	(27.4)	(19.8)	2	(0.8)	(11.1)
Restrictive Juvenile Delinquent	14	(0.6)	3	(21.4)	(0.4)	7	(50.0)	(0.7)	4	(28.6)	(1.1)			
Juvenile Delinquent														
Title II	654	(29.0)	177	(27.1)	(21.2)	335	(51.2)	(32.3)	137	(20.9)	(37.1)	5	(0.8)	(27.8)
Title III	879	(39.0)	374	(42.5)	(44.9)	359	(40.8)	(34.7)	140	(15.9)	(37.9)	6	(0.7)	(33.3)
Criminal Finding	5	(0.2)	1	(20.0)	(0.1)	3	(60.0)	(0.3)	1	(20.0)	(0.3)			
PINS	343	(15.2)	196	(57.1)	(23.5)	130	(37.9)	(12.5)	13	(3.8)	(3.5)	4	(1.2)	(22.2)
Youthful Offender	52	(2.3)	44	(84.6)	(5.3)	7	(13.5)	(0.7)	1	(1.9)	(0.3)			
None	37	(1.6)	19	(51.4)	(2.3)	17	(45.9)	(1.6)				1	(2.7)	(5.6)
Other	6	(0.3)	3	(50.0)	(0.4)	3	(50.0)	(0.3)						
<u>Legal Status</u>														
Court to OFY	1704	(75.5)	629	(36.9)	(75.5)	776	(45.5)	(74.9)	288	(16.9)	(78.0)	11	(0.6)	(61.1)
Court to OFY to Voluntary Agency	382	(16.9)	89	(23.3)	(10.7)	211	(55.2)	(20.4)	77	(20.2)	(20.9)	5	(1.3)	(27.8)
Court to OSS	9	(0.4)	7	(77.8)	(0.8)	2	(22.2)	(0.2)						
Condition of Probation	108	(4.8)	81	(75.0)	(9.7)	22	(20.4)	(2.1)	4	(3.7)	(1.1)	1	(0.9)	(5.6)
Referred Prior to Final Disposition	18	(0.8)	8	(44.4)	(1.0)	10	(55.6)	(1.0)						
SSL 358-a Voluntary	31	(1.4)	16	(51.6)	(1.9)	14	(45.2)	(1.4)				1	(3.2)	(5.6)
Interstate	2	(0.1)	1	(50.0)	(0.1)	1	(50.0)	(0.1)						
Other	2	(0.1)	2	(100.0)	(0.2)									



FIGURE 6  
New York State Division for Youth  
Charge Type by Sex, 1984

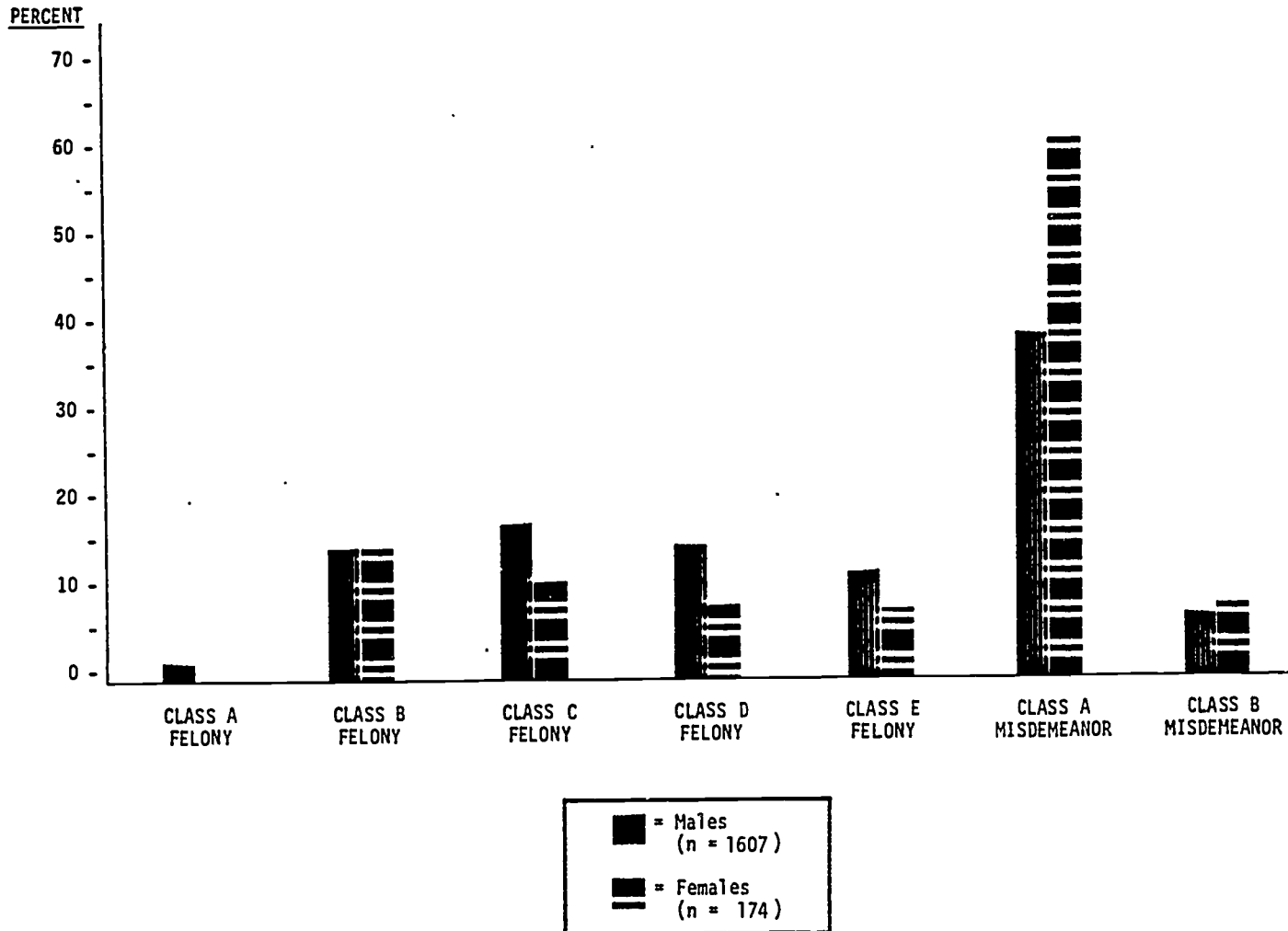
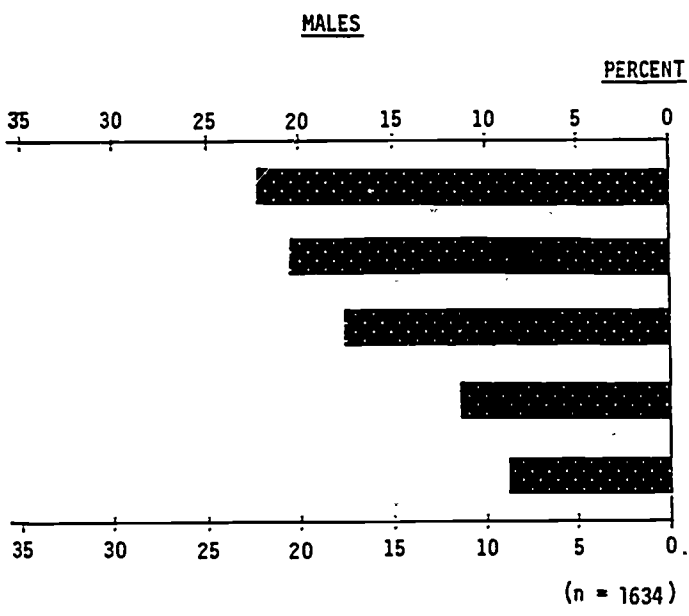

FIGURE 7  
New York State Division for Youth  
Top Five Offenses of DFY Admissions for Males and Females, 1984



	<u>RANK</u>	
Robbery	1	Larceny
Larceny	2	Assault
Burglary	3	Robbery
Other Theft	4	Other Theft
Assault	5	Burglary

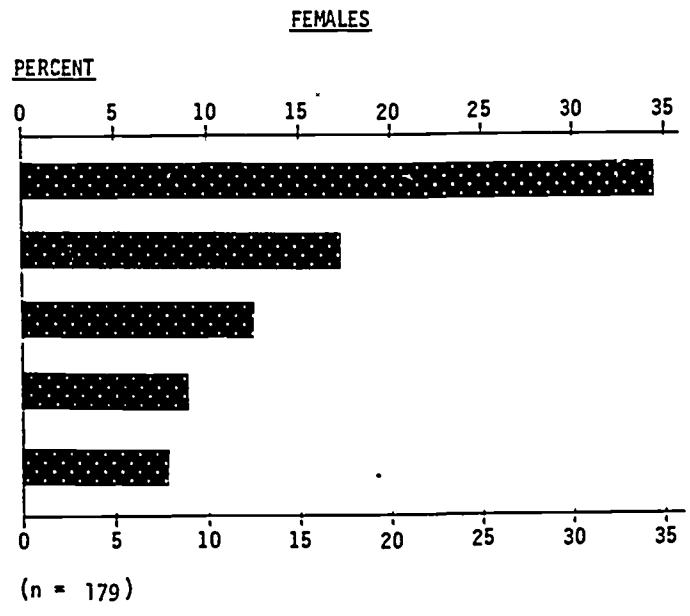

TABLE 35  
New York State Division for Youth  
Type of Offense and Charge Type of DFY Admissions by Ethnicity, 1984

TYPE OF OFFENSE AND CHARGE TYPE	TOTAL ADMISSIONS		WHITE		BLACK		HISPANIC		OTHER	
	N	Col %	N	Row % Col %	N	Row % Col %	N	Row % Col %	N	Row % Col %
TOTAL (JO, RJD and JD)	1813	(100.0)	570 (31.4)	(100.0)	876 (48.3)	(100.0)	354 (19.5)	(100.0)	13 (0.7)	(100.0)
<u>Type of Offense</u>										
PL 120-Assault	161	( 8.9)	52 (32.3)	( 9.1)	84 (52.2)	( 9.6)	25 (15.5)	( 7.1)		
PL 125-Homicide	34	( 1.9)	4 (11.8)	( 0.7)	19 (55.9)	( 2.2)	11 (32.4)	( 3.1)		
PL 130-Sex	76	( 4.2)	20 (26.3)	( 3.5)	41 (53.9)	( 4.7)	13 (17.1)	( 3.7)	2 ( 2.6)	(15.4)
PL 135-Kidnapping	3	( 0.2)			2 (66.7)	( 0.2)	1 (33.3)	( 0.3)		
PL 140-Burglary	299	(16.5)	137 (45.8)	(24.0)	94 (31.4)	(10.7)	65 (21.7)	(18.4)	3 ( 1.0)	(23.1)
PL 145-Criminal Mischief	91	( 5.0)	43 (47.3)	( 7.5)	20 (22.0)	( 2.3)	25 (27.5)	( 7.1)	3 ( 3.3)	(23.1)
PL 150-Arson	19	( 1.0)	10 (52.6)	( 1.8)	6 (31.6)	( 0.7)	3 (15.8)	( 0.8)		
PL 155-Larceny	397	(21.9)	143 (36.0)	(25.1)	207 (52.1)	(23.6)	44 (11.1)	(12.4)	3 ( 0.8)	(23.1)
PL 160-Robbery	397	(21.9)	24 ( 6.0)	( 4.2)	280 (70.5)	(32.0)	93 (23.4)	(26.3)		
PL 165-Other Theft	207	(11.4)	87 (42.0)	(15.3)	75 (36.2)	( 8.6)	44 (21.3)	(12.4)	1 ( 0.5)	( 7.7)
PL 220-Controlled Substance	26	( 1.4)	3 (11.5)	( 0.5)	11 (42.3)	( 1.3)	12 (46.2)	( 3.4)		
PL 265-Firearms, Dangerous weapons	39	( 2.2)	10 (25.6)	( 1.8)	16 (41.0)	( 1.8)	13 (33.3)	( 3.7)		
Violation of Probation	16	( 0.9)	7 (43.8)	( 1.2)	6 (37.5)	( 0.7)	3 (18.8)	( 0.8)		
Other	48	( 2.6)	30 (62.5)	( 5.3)	15 (31.3)	( 1.7)	2 ( 4.2)	( 0.6)	1 ( 2.1)	( 7.7)
<u>Charge Type</u>										
Felony	966	(53.3)	241 (24.9)	(42.3)	522 (54.0)	(59.6)	195 (20.2)	(55.1)	8 ( 0.8)	(61.5)
Class A	19	( 1.0)	1 ( 5.3)	( 0.2)	9 (47.4)	( 1.0)	9 (47.4)	( 2.5)		
Class B	245	(13.5)	27 (11.0)	( 4.7)	146 (59.6)	(16.7)	70 (28.6)	(19.8)	2 ( 0.8)	(15.4)
Class C	278	(15.3)	49 (17.6)	( 8.6)	184 (66.2)	(21.0)	44 (15.8)	(12.4)	1 ( 0.4)	( 7.7)
Class D	247	(13.6)	107 (43.3)	(18.8)	93 (37.7)	(10.6)	44 (17.8)	(12.4)	3 ( 1.2)	(23.1)
Class E	177	( 9.8)	57 (32.2)	(10.0)	90 (50.8)	(10.3)	28 (15.8)	( 7.9)	2 ( 1.1)	(15.4)
Misdemeanor	815	(45.0)	311 (38.2)	(54.6)	344 (42.2)	(39.3)	155 (19.0)	(43.8)	5 ( 0.6)	(38.5)
Class A	713	(39.3)	283 (39.7)	(49.6)	305 (42.8)	(34.8)	120 (16.8)	(33.9)	5 ( 0.7)	(38.5)
Class B	102	( 5.6)	28 (27.5)	( 4.9)	39 (38.2)	( 4.5)	35 (34.3)	( 9.9)		
Violation	5	( 0.3)	4 (80.0)	( 0.7)			1 (20.0)	( 0.3)		
None	27	( 1.5)	14 (51.9)	( 2.5)	10 (37.0)	( 1.1)	3 (11.1)	( 0.8)		

-47-

TABLE 36  
New York State Division for Youth  
Type of Offense of DFY Admissions by Age, 1984

TYPE OF OFFENSE	TOTAL ADMISSIONS	10-12 YEARS	13 YEARS	14 YEARS	15 YEARS	16 YEARS	17 YEARS	18+ YEARS		
									NUMBER	
TOTAL (JO, RJD, JD)	1813	49	130	376	677	409	110	62		
PL 120-Assault	161	7	9	43	65	26	8	3		
PL 125-Homicide	34		1	1	3	18	7	4		
PL 130-Sex	76	3	6	21	13	22	7	4		
PL 135-Kidnapping	3			1		2				
PL 140-Burglary	299	8	17	77	124	60	10	3		
PL 145-Criminal Mischief	91	1	9	22	40	17	2			
PL 150-Arson	19	3	4	2	6	2		2		
PL 155-Larceny	397	15	35	89	153	85	20			
PL 160-Robbery	397	5	19	56	137	96	38	46		
PL 165-Other Theft	207	6	17	44	89	42	9			
PL 220-Controlled Substance	26		2	3	9	12				
PL 265-Firearms, dang. weapons	39		3	3	19	11	3			
Violation of Probation	16		3	2	6	3	2			
Other	48	1	5	12	13	13	4			
PERCENT										
	Col %	Row % Col %	Row % Col %	Row % Col %	Row % Col %	Row % Col %	Row % Col %	Row % Col %	Row % Col %	Row % Col %
TOTAL (JO, RJD, JD)	(100.0)	( 2.7)(100.0)	( 7.2)(100.0)	(20.7)(100.0)	(37.3)(100.0)	(22.6)(100.0)	( 6.1)(100.0)	( 3.4)(100.0)		
PL 120-Assault	( 8.9)	( 4.3) (14.3)	( 5.6) ( 6.9)	(26.7) (11.4)	(40.4) ( 9.6)	(16.1) ( 6.4)	( 5.0) ( 7.3)	( 1.9) ( 4.8)		
PL 125-Homicide	( 1.9)		( 2.9) ( 0.8)	( 2.9) ( 0.3)	( 8.8) ( 0.4)	(52.9) ( 4.4)	(20.6) ( 6.4)	(11.8) ( 6.5)		
PL 130-Sex	( 4.2)	( 3.9) ( 6.1)	( 7.9) ( 4.6)	(27.6) ( 5.6)	(17.1) ( 1.9)	(28.9) ( 5.4)	( 9.2) ( 6.4)	( 5.3) ( 6.5)		
PL 135-Kidnapping	( 0.2)			(33.3) ( 0.3)		(66.7) ( 0.5)				
PL 140-Burglary	(16.5)	( 2.7) (16.3)	( 5.7) (13.1)	(25.8) (20.5)	(41.5) (18.3)	(20.1) (14.7)	( 3.3) ( 9.1)	( 1.0) ( 4.8)		
PL 145-Criminal Mischief	( 5.0)	( 1.1) ( 2.0)	( 9.9) ( 6.9)	(24.2) ( 5.9)	(44.0) ( 5.9)	(18.7) ( 4.2)	( 2.2) ( 1.8)			
PL 150-Arson	( 1.0)	(15.8) ( 6.1)	(21.1) ( 3.1)	(10.5) ( 0.5)	(31.5) ( 0.9)	(10.5) ( 0.5)		(10.5) ( 3.2)		
PL 155-Larceny	(21.9)	( 3.8) (30.6)	( 8.8) (26.9)	(22.4) (23.7)	(38.5) (22.6)	(21.4) (20.8)	( 5.0) (18.2)			
PL 160-Robbery	(21.9)	( 1.3) (10.2)	( 4.8) (14.6)	(14.1) (14.9)	(34.5) (20.2)	(24.2) (23.5)	( 9.6) (34.5)	(11.6) (74.2)		
PL 165-Other Theft	(11.4)	( 2.9) (12.2)	( 8.2) (13.1)	(21.3) (11.7)	(43.0) (13.1)	(20.3) (10.3)	( 4.3) ( 8.2)			
PL 220-Controlled Substance	( 1.4)		( 7.7) ( 1.5)	(11.5) ( 0.8)	(34.6) ( 1.3)	(46.2) ( 2.9)				
PL 265-Firearms, dang. weapons	( 2.2)		( 7.7) ( 2.3)	( 7.7) ( 0.8)	(48.7) ( 2.8)	(28.2) ( 2.7)	( 7.7) ( 2.7)			
Violation of Probation	( 0.9)		(18.8) ( 2.3)	(12.5) ( 0.5)	(37.5) ( 0.9)	(18.8) ( 0.7)	(12.5) ( 1.8)			
Other	( 2.6)	( 2.1) ( 2.0)	(10.4) ( 3.8)	(25.0) ( 3.2)	(27.1) ( 1.9)	(27.1) ( 3.2)	( 8.3) ( 3.6)			

TABLE 37  
New York State Division for Youth  
Charge Type of DFY Admissions by Age, 1984

CHARGE TYPE	TOTAL ADMISSIONS	10-12 YEARS	13 YEARS	14 YEARS	15 YEARS	16 YEARS	17 YEARS	18+ YEARS
TOTAL (JO, RJD, JD)	1813	49	130	376	677	409	110	62
Felony	966	19	52	188	344	227	76	60
Class A	19				3	10	4	2
Class B	245	5	13	28	59	76	30	34
Class C	278	3	16	60	99	57	19	24
Class D	247	7	12	60	108	46	14	
Class E	177	4	11	40	75	38	9	
Misdemeanor	815	30	73	186	320	172	32	2
Class A	713	24	69	158	285	145	31	1
Class B	102	6	4	28	35	27	1	1
Violation	5		1		1	3		
None	27		4	2	12	7	2	
PERCENT								
	Col %	Row % Col %	Row % Col %	Row % Col %	Row % Col %	Row % Col %	Row % Col %	Row % Col %
TOTAL (JO, RJD, JD)	(100.0)	( 2.7)(100.0)	( 7.2)(100.0)	(20.7)(100.0)	(37.3)(100.0)	(22.6)(100.0)	( 6.1)(100.0)	( 3.4)(100.0)
Felony	(53.3)	( 2.0) (38.8)	( 5.4) (40.0)	(19.5) (50.0)	(35.6) (50.8)	(23.5) (55.5)	( 7.9) (69.1)	( 6.2) (96.8)
Class A	( 1.0)				(15.8) ( 0.4)	(52.6) ( 2.4)	(21.1) ( 3.6)	(10.5) ( 3.2)
Class B	(13.5)	( 2.0) (10.2)	( 5.3) (10.0)	(11.4) ( 7.4)	(24.1) ( 8.7)	(31.0) (18.6)	(12.2) (27.3)	(13.9) (54.8)
Class C	(15.3)	( 1.1) ( 6.1)	( 5.8) (12.3)	(21.6) (16.0)	(35.6) (14.6)	(20.5) (13.9)	( 6.8) (17.3)	( 8.6) (38.7)
Class D	(13.6)	( 2.8) (14.3)	( 4.9) ( 9.2)	(24.3) (16.0)	(43.7) (16.0)	(18.6) (11.2)	( 5.7) (12.7)	
Class E	( 9.8)	( 2.3) ( 8.2)	( 6.2) ( 8.5)	(22.6) (10.6)	(42.4) (11.1)	(21.5) ( 9.3)	( 5.1) ( 8.2)	
Misdemeanor	(45.0)	( 3.7) (61.2)	( 9.0) (56.2)	(22.8) (49.5)	(39.3) (47.3)	(21.1) (42.1)	( 3.9) (29.1)	( 0.2) ( 3.2)
Class A	(39.3)	( 3.4) (49.0)	( 9.7) (53.1)	(22.2) (42.0)	(40.0) (42.1)	(20.3) (35.5)	( 4.3) (28.2)	( 0.1) ( 1.6)
Class B	( 5.6)	( 5.9) (12.2)	( 3.9) ( 3.1)	(27.5) ( 7.4)	(34.3) ( 5.2)	(26.5) ( 6.6)	( 1.0) ( 0.9)	( 1.0) ( 1.6)
Violation	( 0.3)		(20.0) ( 0.8)		(20.0) ( 0.1)	(60.0) ( 0.7)		
None	( 1.5)		(14.8) ( 3.1)	( 7.4) ( 0.5)	(44.4) ( 1.8)	(25.9) ( 1.7)	( 7.4) ( 1.8)	

**FIGURE 8**  
**New York State Division for Youth**  
**Crime Type and Seriousness of Offense by Age, 1984**

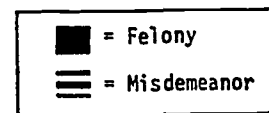
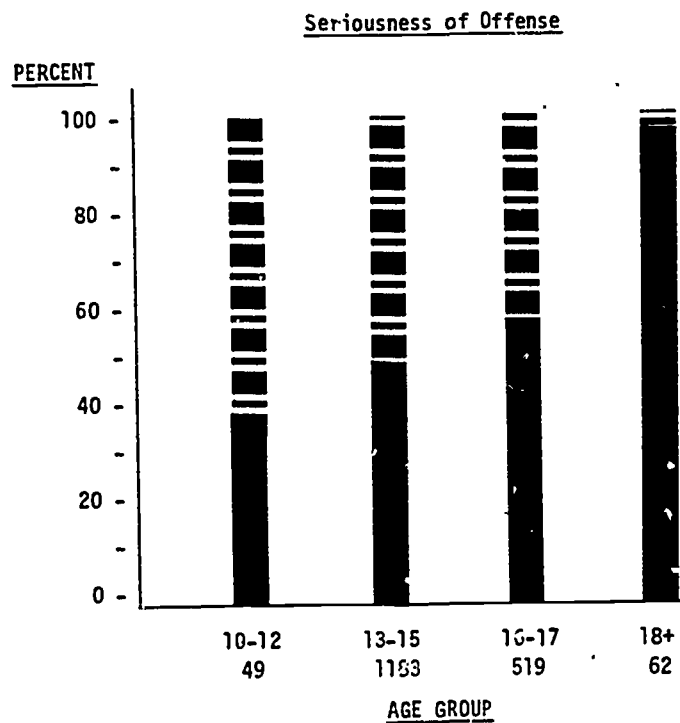
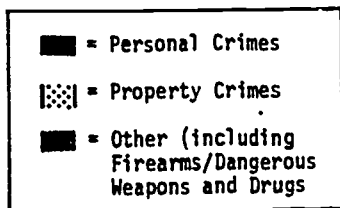
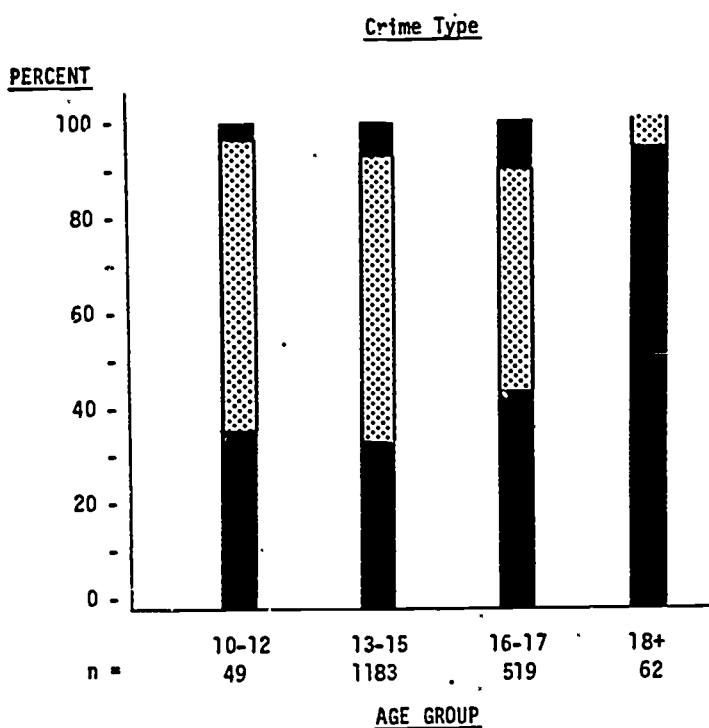
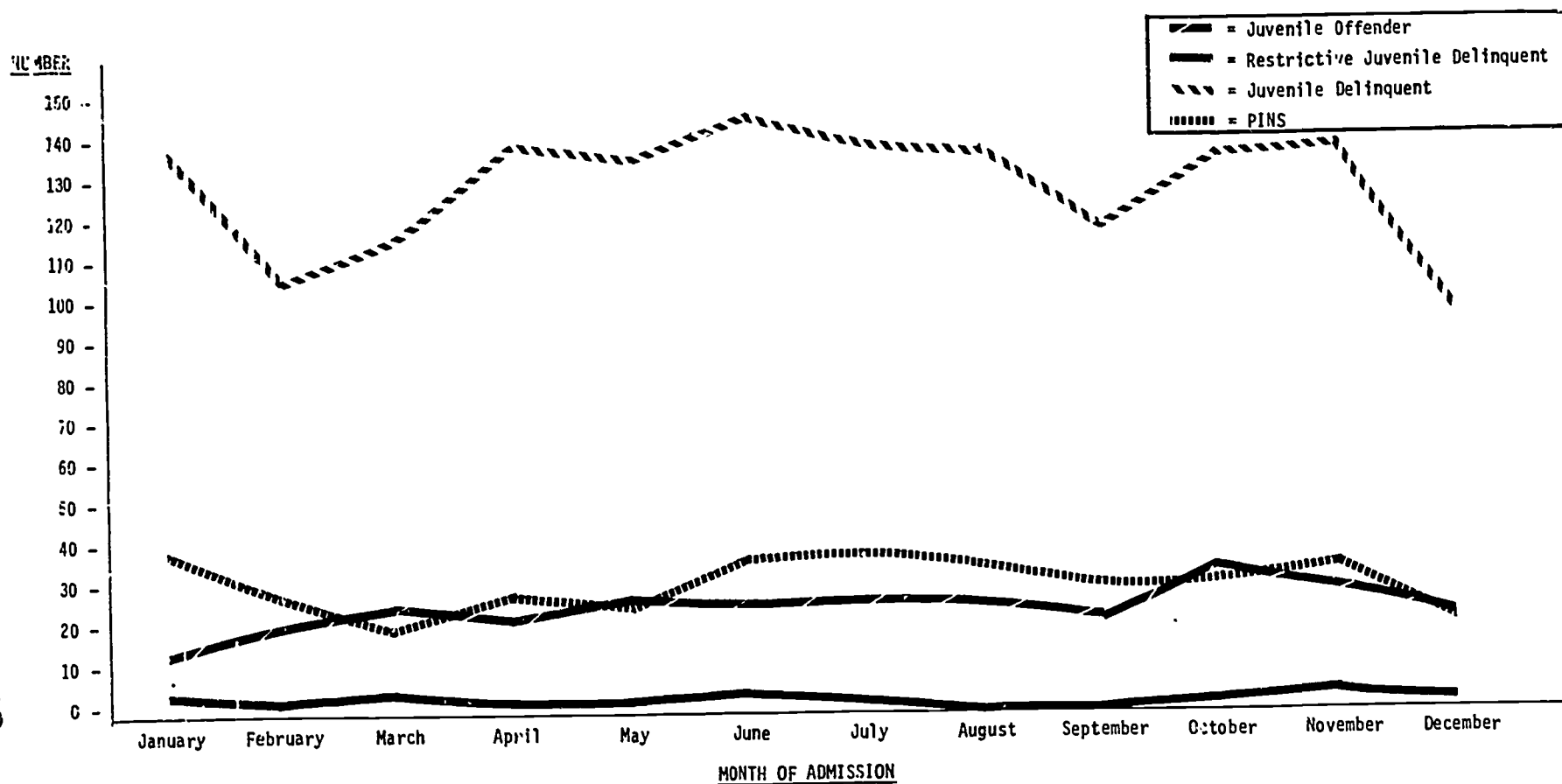

TABLE 38  
New York State Division for Youth  
Intake Month and Quarter of DFY Admissions by Adjudication, 1984

INTAKE MONTH AND QUARTER	STATE TOTAL	JUVENILE OFFENDER	RESTRICTIVE JUVENILE DELINQUENT	JUVENILE DELINQUENT TITLE II	JUVENILE DELINQUENT TITLE III	CRIMINAL FINDING	PINS	YOUTHFUL OFFENDER	NONE	OTHER
STATE TOTAL	2256	266	14	654	879	5	343	52	37	6
<u>Month</u>										
January	207	11	2	61	78	1	37	11	5	1
February	162	18	1	45	59	1	25	7	5	1
March	159	22	2	45	69	1	17	2		1
April	192	19	1	54	85	1	27	1	4	
May	198	26	1	59	75		25	2		
June	212	24	2	64	81		35	2	4	
July	210	25	1	71	67		37	5	2	2
August	200	22		55	80	1	32	8	2	
September	172	20		59	58		28	5	2	
October	204	32	1	59	75		30	2	5	
November	219	28	2	50	88		32	4	5	1
December	140	19	1	32	64		18	3	3	
<u>Quarter</u>										
First Quarter	528	51	5	151	206	3	79	20	10	3
Second Quarter	592	69	4	177	241	1	87	5	8	
Third Quarter	582	67	1	185	205	1	97	18	6	2
Fourth Quarter	554	79	4	141	227		80	9	13	1

FIGURE 9  
New York State Division for Youth  
Intake Month of DFY Admissions by Adjudication, 1984



105

106



TABLE 39  
New York State Division for Youth  
Type of Offense and Charge Type of DFY Admissions by Adjudication, 1984

TYPE OF OFFENSE AND CHARGE TYPE	TOTAL ADMISSIONS		JUVENILE OFFENDER		RESTRICTIVE JO			JUVENILE DELINQUENT TITLE II			JUVENILE DELINQUENT TITLE III		
	N	Col %	N	Row % Col %	N	Row % Col %	N	Row % Col %	N	Row % Col %	N	Row % Col %	
TOTAL (JO, RJD and JO)	1813	(100.0)	266	(14.7)(100.0)	14	( 0.8)(100.0)	654	(36.1)(100.0)	879	(48.5)(100.0)			
<u>Type of Offense</u>													
PL 120-Assault	161	( 8.9)	5	( 3.1) ( 1.9)	3	( 1.9) (21.4)	58	(36.0) ( 8.9)	95	(59.0) (10.8)			
PL 125-Homicide	34	( 1.9)	29	(85.3) (10.9)			2	( 5.9) ( 0.3)	3	( 8.8) ( 0.3)			
PL 130-Sex	76	( 4.2)	18	(23.7) ( 6.8)	1	( 1.3) ( 7.1)	13	(17.1) ( 2.0)	44	(57.9) ( 5.0)			
PL 135-Kidnapping	3	( 0.2)							3	(100.0) ( 0.3)			
PL 140-Burglary	299	(16.5)	8	( 2.7) ( 3.0)	1	( 0.3) ( 7.1)	125	(41.8) (19.1)	165	(55.2) (18.8)			
PL 145-Criminal Mischief	91	( 5.0)			1	( 1.1) ( 7.1)	46	(50.5) ( 7.0)	44	(48.4) ( 5.0)			
PL 150-Arson	19	( 1.0)	5	(26.3) ( 1.9)			2	(10.5) ( 0.3)	12	(63.2) ( 1.4)			
PL 155-Larceny	397	(21.9)			1	( 0.3) ( 7.1)	190	(47.9) (23.1)	206	(51.9) (23.4)			
PL 160-Robbery	397	(21.9)	201	(50.6) (75.6)	5	( 1.3) (35.7)	74	(18.6) (11.3)	117	(29.5) (13.3)			
PL 165-Other Theft	207	(11.4)			1	( 0.5) ( 7.1)	90	(43.5) (13.8)	116	(56.0) (13.2)			
PL 220-Controlled Substance	26	( 1.4)					13	(50.0) ( 2.0)	13	(50.0) ( 1.5)			
PL 265-Firearms, Dangerous weapons	39	( 2.2)			1	( 2.6) ( 7.1)	18	(46.2) ( 2.8)	20	(51.3) ( 2.3)			
Violation of Probation	16	( 0.9)					9	(56.3) ( 1.4)	7	(43.8) ( 0.8)			
Other	48	( 2.6)					14	(29.2) ( 2.1)	34	(70.8) ( 3.9)			
<u>Charge Type</u>													
<u>Felony</u>	966	(53.3)	266	(27.5)(100.0)	10	( 1.0) (71.4)	254	(26.3) (38.8)	436	(45.1) (49.6)			
Class A	19	( 1.0)	18	(94.7) ( 6.8)					1	( 5.3) ( 0.1)			
Class B	245	(13.5)	164	(66.9) (61.7)	2	( 0.8) (14.3)	15	( 6.1) ( 2.3)	64	(26.1) ( 7.3)			
Class C	278	(15.3)	84	(30.2) (31.6)	6	( 2.2) (42.9)	71	(25.5) (10.9)	117	(42.1) (13.3)			
Class D	247	(13.6)			1	( 0.4) ( 7.1)	88	(35.6) (13.5)	158	(64.0) (18.0)			
Class E	177	( 9.8)			1	( 0.6) ( 7.1)	80	(45.2) (12.2)	96	(54.2) (10.9)			
<u>Misdemeanor</u>	815	(45.0)			4	( 0.5) (28.6)	385	(47.2) (58.9)	426	(52.3) (48.5)			
Class A	713	(39.3)			3	( 0.4) (21.4)	335	(47.0) (51.2)	375	(52.6) (42.7)			
Class B	102	( 5.6)			1	( 1.0) ( 7.1)	50	(49.0) ( 7.6)	51	(50.0) ( 5.8)			
<u>Violation</u>	5	( 0.3)					1	(20.0) ( 0.2)	4	(80.0) ( 0.5)			
None	27	( 1.5)					14	(51.9) ( 2.1)	13	(48.1) ( 1.5)			

SECTION VI

Basic Client Characteristics by County of Origin

TABLE 40  
New York State Division for Youth  
Age of NY Admissions by County of Referral, 1984

Responsible County	TOTAL ADMISSIONS	10-12 Years	13 Years	14 Years	15 Years	16 Years	17 Years	18+ Years
	N Col %	N Row %	N Row %	N Row %	N Row %	N Row %	N Row %	N Row %
STATE TOTAL	2256 (100.0)	68 ( 3.0)	156 ( 6.9)	466 (20.7)	826 (36.6)	526 (23.3)	147 ( 6.5)	67 ( 3.0)
New York City	971 (43.0)	15 ( 1.5)	61 ( 6.3)	177 (18.2)	359 (37.0)	251 (25.8)	54 ( 5.6)	54 ( 5.6)
Bronx	240 (10.6)	1 ( 0.4)	15 ( 6.3)	41 (17.1)	87 (36.3)	66 (27.5)	13 ( 5.4)	17 ( 7.1)
Kings	266 (11.8)	2 ( 0.8)	13 ( 4.9)	38 (14.3)	93 (35.0)	75 (28.2)	21 ( 7.9)	24 ( 9.0)
New York	251 (11.1)	7 ( 2.8)	19 ( 7.6)	49 (19.5)	104 (41.4)	49 (19.5)	14 ( 5.6)	9 ( 3.6)
Queens	194 ( 8.6)	4 ( 2.1)	13 ( 6.7)	47 (24.2)	70 (36.1)	52 (26.8)	5 ( 2.6)	3 ( 1.5)
Richmond	20 ( 0.9)	1 ( 5.0)	1 ( 5.0)	2 (10.0)	5 (25.0)	9 (45.0)	1 ( 5.0)	1 ( 5.0)
Outside NYC	1285 (57.0)	53 ( 4.1)	95 ( 7.4)	289 (22.5)	467 (36.3)	275 (21.4)	93 ( 7.2)	13 ( 1.0)
Albany	63 ( 2.8)	8 (12.7)	3 ( 4.8)	16 (25.4)	17 (27.0)	10 (15.9)	8 (12.7)	1 ( 1.6)
Allegany	1 ( 0.0)				1(100.0)			
Broome	36 ( 1.6)		2 ( 5.6)	6 (16.7)	14 (38.9)	13 (36.1)	1 ( 2.8)	
Cattaraugus	9 ( 0.4)			3 (33.3)	6 (66.7)			
Cayuga	28 ( 1.2)		3 (10.7)	9 (32.1)	15 (53.6)		1 ( 3.6)	
Chautauqua	8 ( 0.4)	1 (12.5)		2 (25.0)	3 (37.5)	1 (12.5)		1 (12.5)
Chemung	36 ( 1.6)	2 ( 5.6)	2 ( 5.6)	5 (13.9)	9 (25.0)	11 (30.6)	5 (13.9)	2 ( 5.6)
Chenango	1 ( 0.0)				1(100.0)			
Clinton	8 ( 0.4)		2 (25.0)		5 (62.5)		1 (12.5)	
Columbia	9 ( 0.4)		2 (22.2)	4 (44.4)	1 (11.1)	2 (22.2)		
Cortland	13 ( 0.6)	1 ( 7.7)	1 ( 7.7)	3 (23.1)	3 (23.1)	3 (23.1)	2 (15.4)	
Delaware								
Dutchess	55 ( 2.4)		3 ( 5.5)	18 (32.7)	25 (45.5)	7 (12.7)	1 ( 1.8)	1 ( 1.8)
Erie	114 ( 5.1)	3 ( 2.6)	9 ( 7.9)	17 (14.9)	41 (36.0)	29 (25.4)	15 (13.2)	
Essex	4 ( 0.2)				2 (50.0)	1 (25.0)	1 (25.0)	
Franklin	9 ( 0.4)			5 (55.6)	3 (33.3)		1 (11.1)	
Fulton	10 ( 0.4)		1 (10.0)		2 (20.0)	2 (20.0)	5 (50.0)	
Genesee	3 ( 0.1)					1 (33.3)	2 (66.7)	
Greene	8 ( 0.4)			1 (12.5)	6 (75.0)	1 (12.5)		
Hamilton								
Herkimer	12 ( 0.5)			1 ( 8.3)	8 (66.7)	3 (25.0)		
Jefferson	17 ( 0.8)	1 ( 5.9)		6 (35.3)	10 (58.8)			
Lewis	1 ( 0.0)				1(100.0)			
Livingston	7 ( 0.3)	1 (14.3)		1 (14.3)	1 (14.3)	3 (42.9)	1 (14.3)	
Madison	15 ( 0.7)		2 (13.3)	6 (40.0)	1 ( 6.7)	6 (40.0)		
Monroe	128 (5.7)	10 ( 7.8)	8 ( 6.3)	30 (23.4)	52 (40.6)	22 (17.2)	5 ( 3.9)	1 ( 0.8)
Montgomery	5 ( 0.2)				3 (60.0)	2 (40.0)		
Nassau	191 ( 8.5)	10 ( 5.2)	22 (11.5)	52 (27.2)	73 (38.2)	32 (16.8)	2 ( 1.0)	
Niagara	47 ( 2.1)	4 ( 8.5)	6 (12.8)	17 (36.2)	10 (21.3)	9 (19.1)	1 ( 2.1)	
Oneida	58 ( 2.6)	4 ( 6.9)	1 ( 1.7)	13 (22.4)	18 (31.0)	18 (31.0)	3 ( 5.2)	1 ( 1.7)
Onondaga	53 ( 2.3)	1 ( 1.9)	7 (13.2)	13 (24.5)	15 (28.3)	7 (13.2)	9 (17.0)	1 ( 1.9)
Ontario	16 ( 0.7)	1 ( 6.3)	3 (18.8)	3 (18.8)	2 (12.5)	5 (31.3)	5 (31.3)	
Orange	29 ( 1.3)		2 ( 6.9)	4 (13.8)	12 (41.4)	9 (31.0)	2 ( 6.9)	
Orleans	14 ( 0.6)			5 (35.7)	1 ( 7.1)	6 (42.9)	2 (14.3)	
Oswego	10 ( 0.4)		1 (10.0)	1 (10.0)	6 (60.0)	2 (20.0)		
Otsego	6 ( 0.3)		1 (16.7)	1 (16.7)	2 (33.3)	1 (16.7)		1 (16.7)
Putnam	2 ( 0.1)			1 (50.0)		1 (50.0)		
Rensselaer	19 ( 0.8)		1 ( 5.3)	5 (26.3)	8 (42.1)	5 (26.3)		
Rockland	18 ( 0.8)		3 (16.7)	4 (22.2)	1 ( 5.6)	6 (33.3)	4 (22.2)	
St. Lawrence	4 ( 0.2)				3 (75.0)		1 (25.0)	
Saratoga	14 ( 0.6)	1 ( 7.1)		3 (21.4)	5 (35.7)	5 (35.7)		
Schenectady	27 ( 1.2)	1 ( 3.7)	2 ( 7.4)	2 ( 7.4)	15 (55.6)	5 (18.5)	2 ( 7.4)	
Schoharie	1 ( 0.0)			1(100.0)				
Schuyler	3 ( 0.1)				2 (66.7)	1 (33.3)		
Seneca	7 ( 0.3)		1 (14.3)	1 (14.3)	1 (14.3)	3 (42.9)	1 (14.3)	
Steuben	4 ( 0.2)			2 (50.0)	2 (50.0)			
Suffolk	55 ( 2.4)	2 ( 3.6)	4 ( 7.3)	15 (27.3)	15 (34.5)	13 (23.6)	1 ( 1.8)	1 ( 1.8)
Sullivan	12 ( 0.5)	2 (16.7)		4 (33.3)	4 (33.3)	2 (16.7)		
Tioga	12 ( 0.5)				3 (25.0)	5 (41.7)	4 (33.3)	
Tompkins	3 ( 0.1)				1 (33.3)	2 (66.7)		
Ulster	14 ( 0.6)			3 (21.4)	7 (50.0)	3 (21.4)	1 ( 7.1)	
Warren	7 ( 0.3)		1 (14.3)		3 (42.9)	3 (42.9)		
Washington	8 ( 0.4)				6 (75.0)	1 (12.5)	1 (12.5)	
Wayne	6 ( 0.3)			1 (16.7)	2 (33.3)	2 (33.3)	1 (16.7)	
Westchester	37 ( 1.6)		1 ( 2.7)	6 (16.2)	13 (35.1)	11 (29.7)	3 ( 8.1)	3 ( 8.1)
Wyoming	5 ( 0.2)		1 (20.0)	2 (40.0)	1 (20.0)		1 (20.0)	
Yates	1 ( 0.0)				1(100.0)			
Interstate	2 ( 0.1)				1 (50.0)	1 (50.0)		

TABLE 41  
New York State Division for Youth  
Sex and Ethnicity of DFY Admissions by County of Referral, 1984

Responsible County	TOTAL ADMISSIONS		SEX		ETHNICITY			
	N	Col %	Male	Female	White	Black	Hispanic	Other
			N Row %	N Row %	N Row %	N Row %	N Row %	N Row %
STATE TOTAL	2256	(100.0)	1866 (82.7)	390 (17.3)	833 (36.9)	1036 (45.9)	369 (16.4)	18 (0.8)
New York City	971	(43.0)	895 (92.2)	76 (7.8)	67 (6.9)	585 (60.2)	311 (32.0)	8 (0.8)
Bronx	240	(10.6)	224 (93.3)	16 (6.7)	14 (5.8)	111 (46.3)	115 (47.9)	
Kings	266	(11.8)	237 (89.1)	29 (10.9)	10 (3.8)	197 (74.1)	58 (21.8)	1 (0.4)
New York	251	(11.1)	240 (95.6)	11 (4.4)	9 (3.6)	140 (55.8)	99 (39.4)	3 (1.2)
Queens	194	(8.6)	177 (91.2)	17 (8.8)	31 (16.0)	123 (63.4)	36 (18.6)	4 (2.1)
Richmond	20	(0.9)	17 (85.0)	3 (15.0)	3 (15.0)	14 (70.0)	3 (15.0)	
Outside NYC	1285	(57.0)	971 (75.6)	314 (24.4)	766 (59.6)	451 (35.1)	58 (4.5)	10 (0.8)
Albany	63	(2.8)	48 (76.2)	15 (23.8)	28 (44.4)	35 (55.6)		
Allegany	1	(0.0)	1(100.0)		1(100.0)			
Broome	36	(1.6)	26 (72.2)	10 (27.8)	31 (86.1)	5 (13.9)		
Cattaraugus	9	(0.4)	9(100.0)		8 (88.9)			1 (11.1)
Cayuga	28	(1.2)	20 (71.4)	8 (28.6)	26 (92.9)	2 (7.1)		
Chautauqua	8	(0.4)	8(100.0)		7 (87.5)	1 (12.5)		
Chemung	36	(1.6)	23 (63.9)	13 (36.1)	32 (88.9)	4 (11.1)		
Chenango	-1	(0.0)	1(100.0)		1(100.0)			
Clinton	8	(0.4)	8(100.0)		8(100.0)			
Columbia	9	(0.4)	9(100.0)		5 (55.6)	3 (33.3)		1 (11.1)
Cortland	13	(0.6)	12 (92.3)	1 (7.7)	13(100.0)			
Delaware								
Dutchess	55	(2.4)	25 (45.5)	30 (54.5)	40 (72.7)	15 (27.3)		
Erie	114	(5.1)	63 (55.3)	51 (44.7)	38 (33.3)	68 (59.6)	5 (4.4)	3 (2.6)
Essex	4	(0.2)	4(100.0)		4(100.0)			
Franklin	9	(0.4)	8 (88.9)	1 (11.1)	9(100.0)			
Fulton	10	(0.4)	7 (70.0)	3 (30.0)	10(100.0)			
Genesee	3	(0.1)	3(100.0)		3(100.0)			
Greene	8	(0.4)	6 (75.0)	2 (25.0)	6 (75.0)	1 (12.5)		1 (12.5)
Hamilton								
Herkimer	12	(0.5)	12(100.0)		12(100.0)			
Jefferson	17	(0.8)	15 (88.2)	2 (11.8)	17(100.0)			
Lewis	1	(0.0)		1(100.0)	1(100.0)			
Livingston	7	(0.3)	7(100.0)		7(100.0)			
Madison	15	(0.7)	15(100.0)		15(100.0)			
Monroe	128	(5.7)	115 (89.8)	13 (10.2)	43 (33.6)	76 (59.4)	9 (7.0)	
Montgomery	5	(0.2)	5(100.0)		2 (40.0)	2 (40.0)	1 (20.0)	
Nassau	191	(8.5)	121 (63.4)	70 (36.6)	66 (34.6)	116 (60.7)	9 (4.7)	
Niagara	47	(2.1)	38 (80.9)	9 (19.1)	35 (74.5)	10 (21.3)	1 (2.1)	1 (2.1)
Oneida	58	(2.6)	48 (82.8)	10 (17.2)	44 (75.9)	13 (22.4)	1 (1.7)	
Onondaga	53	(2.3)	41 (77.4)	12 (22.6)	26 (49.1)	25 (47.2)	1 (1.9)	1 (1.9)
Ontario	16	(0.7)	12 (75.0)	4 (25.0)	14 (87.5)	2 (12.5)		
Orange	29	(1.3)	27 (93.1)	2 (6.9)	18 (62.1)	9 (31.0)	2 (6.9)	
Orleans	14	(0.6)	14(100.0)		13 (92.9)	1 (7.1)		
Oswego	10	(0.4)	9 (90.0)	1 (10.0)	10(100.0)			
Otsego	6	(0.3)	5 (83.3)	1 (16.7)	6(100.0)			
Putnam	2	(0.1)	2(100.0)		2(100.0)			
Rensselaer	19	(0.8)	14 (73.7)	5 (26.3)	16 (84.2)	3 (15.8)		
Rockland	18	(0.8)	14 (77.8)	4 (22.2)	6 (33.3)	6 (33.3)	5 (27.8)	1 (5.6)
St. Lawrence	4	(0.2)	3 (75.0)	1 (25.0)	4(100.0)			
Saratoga	14	(0.5)	11 (78.6)	3 (21.4)	14(100.0)			
Schenectady	27	(1.2)	21 (77.8)	6 (22.2)	20 (74.1)	6 (22.2)	1 (3.7)	
Schoharie	1	(0.0)	1(100.0)		1(100.0)			
Schuyler	3	(0.1)	3(100.0)		3(100.0)			
Seneca	7	(0.3)	4 (57.1)	3 (42.9)	7(100.0)			
Steuben	4	(0.2)	3 (75.0)	1 (25.0)	4(100.0)			
Suffolk	55	(2.4)	41 (74.5)	14 (25.5)	27 (49.1)	18 (32.7)	9 (16.4)	1 (1.8)
Sullivan	12	(0.5)	12(100.0)		8 (66.7)	2 (16.7)	2 (16.7)	
Tioga	12	(0.5)	9 (75.0)	3 (25.0)	12(100.0)			
Tompkins	3	(0.1)	3(100.0)		1 (33.3)	2 (66.7)		
Ulster	14	(0.6)	11 (78.6)	3 (21.4)	11 (78.6)	3 (21.4)		
Warren	7	(0.3)	7(100.0)		7(100.0)			
Washington	8	(0.4)	6 (75.0)	2 (25.0)	8(100.0)			
Wayne	6	(0.3)	5 (83.3)	1 (16.7)	5 (83.3)		1 (16.7)	
Westchester	37	(1.6)	29 (78.4)	8 (21.6)	5 (13.5)	22 (59.5)	10 (27.0)	
Wyoming	5	(0.2)	5(100.0)		5(100.0)			
Yates	1	(0.0)	1(100.0)		1(100.0)			
Interstate	2	(0.1)	1 (50.0)	1 (50.0)		1 (50.0)	1 (50.0)	

TABLE 42  
New York State Division for Youth  
Relationship of Household Head to Youth of DFY Admissions  
by County of Referral, 1984

Responsible County	RELATIONSHIP OF HOUSEHOLD HEAD TO YOUTH									
	TOTAL ADMISSIONS		Natural Parent		Step-Parent		Relative/Self		Other	
	N	Col %	N	Row %	N	Row %	N	Row %	N	Row %
STATE TOTAL	2256	(100.0)	1899	(84.2)	96	(4.3)	198	(8.8)	63	(2.8)
New York City	971	(43.0)	822	(84.7)	18	(1.9)	115	(11.8)	16	(1.6)
Bronx	240	(10.6)	207	(86.3)	3	(1.3)	25	(10.4)	5	(2.1)
Kings	266	(11.8)	226	(85.0)	3	(1.1)	34	(12.8)	3	(1.1)
New York	251	(11.1)	206	(82.1)	2	(0.8)	37	(14.7)	6	(2.4)
Queens	194	(8.6)	167	(86.1)	10	(5.2)	15	(7.7)	2	(1.0)
Richmond	20	(0.9)	16	(80.0)			4	(20.0)		
Outside NYC	1285	(57.0)	1077	(83.8)	78	(6.1)	83	(6.5)	47	(3.7)
Albany	63	(2.8)	53	(84.1)	2	(3.2)	6	(9.5)	2	(3.2)
Allegany	1	(0.0)					1	(100.0)		
Broome	36	(1.6)	28	(77.8)			2	(5.6)	6	(16.7)
Cattaraugus	9	(0.4)	9	(100.0)						
Cayuga	28	(1.2)	26	(92.9)	2	(7.1)				
Chautauqua	8	(0.4)	8	(100.0)						
Chemung	36	(1.6)	28	(77.8)	4	(11.1)	3	(8.3)	1	(2.8)
Chenango	1	(0.0)							1	(100.0)
Clinton	8	(0.4)	6	(75.0)	2	(25.0)				
Columbia	9	(0.4)	7	(77.8)	1	(11.1)			1	(11.1)
Cortland	13	(0.6)	10	(76.9)	2	(15.4)	1	(7.7)		
Delaware										
Outchess	55	(2.4)	47	(85.5)	3	(5.5)	3	(5.5)	2	(3.6)
Erie	114	(5.1)	85	(74.6)	10	(8.8)	15	(13.2)	4	(3.5)
Essex	4	(0.2)	4	(100.0)						
Franklin	9	(0.4)	5	(55.6)	2	(22.2)	1	(11.1)	1	(11.1)
Fulton	10	(0.4)	10	(100.0)						
Genesee	3	(0.1)	1	(33.3)	1	(33.3)	1	(33.3)		
Greene	8	(0.4)	4	(50.0)	1	(12.5)	3	(37.5)		
Hamilton			12	(100.0)						
Herkimer	12	(0.5)	12	(100.0)						
Jefferson	17	(0.8)	14	(82.4)	1	(5.9)	2	(11.8)		
Lewis	1	(0.0)	1	(100.0)						
Livingston	7	(0.3)	6	(85.7)	1	(14.3)				
Madison	15	(0.7)	12	(80.0)	2	(13.3)	1	(6.7)		
Monroe	128	(5.7)	115	(89.8)	1	(0.8)	6	(4.7)	6	(4.7)
Montgomery	5	(0.2)	4	(80.0)	1	(20.0)				
Nassau	191	(8.5)	166	(86.9)	7	(3.7)	15	(7.9)	3	(1.6)
Niagara	47	(2.1)	39	(83.0)	7	(14.9)	1	(2.1)		
Oneida	58	(2.6)	51	(87.9)	2	(3.4)	4	(6.9)	1	(1.7)
Onondaga	53	(2.3)	45	(84.9)	3	(5.7)	1	(1.9)	4	(7.5)
Ontario	16	(0.7)	12	(75.0)	4	(25.0)				
Orange	29	(1.3)	28	(96.6)	1	(3.4)				
Orleans	14	(0.6)	13	(92.9)			1	(7.1)		
Oswego	10	(0.4)	8	(80.0)	1	(10.0)			1	(10.0)
Otsego	6	(0.3)	5	(83.3)	1	(16.7)				
Putnam	2	(0.1)	1	(50.0)	1	(50.0)				
Rensselaer	19	(0.8)	16	(84.2)			1	(5.3)	2	(10.5)
Rockland	18	(0.8)	14	(77.8)			3	(16.7)	1	(5.6)
St. Lawrence	4	(0.2)	4	(100.0)						
Saratoga	14	(0.6)	13	(92.9)					1	(7.1)
Schenectady	27	(1.2)	25	(92.6)	2	(7.4)				
Schoharie	1	(0.0)	1	(100.0)						
Schuyler	3	(0.1)	2	(66.7)	1	(33.3)				
Seneca	7	(0.3)	7	(100.0)						
Steuben	4	(0.2)	4	(100.0)						
Suffolk	55	(2.4)	45	(81.8)	5	(9.1)	4	(7.3)	1	(1.8)
Sullivan	12	(0.5)	9	(75.0)					3	(25.0)
Tioga	12	(0.5)	10	(83.3)	1	(8.3)			1	(8.3)
Tompkins	3	(0.1)	3	(100.0)						
Ulster	14	(0.6)	10	(71.4)	1	(7.1)	1	(7.1)	2	(14.3)
Warren	7	(0.3)	6	(85.7)	1	(14.3)				
Washington	8	(0.4)	7	(87.5)			1	(12.5)		
Wayne	6	(0.3)	5	(83.3)	1	(16.7)				
Westchester	37	(1.6)	28	(75.7)	1	(2.7)	6	(16.2)	2	(5.4)
Wyoming	5	(0.2)	4	(80.0)	1	(20.0)				
Yates	1	(0.0)			1	(100.0)				
Interstate	2	(0.1)	1	(50.0)					1	(50.0)

TABLE 43  
New York State Division for Youth  
Adjudication of DFY Admissions by County of Referral, 1984

Responsible County	TOTAL ADMISSIONS		Juvenile Offender		Restrictive Juvenile Delinquent		Juvenile Delinquent Title II		Juvenile Delinquent Title III		Criminal Finding		PINS		Youthful Offender		None		Other	
	N	Col %	N	Row %	N	Row %	N	Row %	N	Row %	N	Row %	N	Row %	N	Row %	N	Row %	N	Row %
STATE TOTAL	2256	(100.0)	266	(11.8)	14	( 0.6)	654	(29.0)	879	(39.0)	5	( 0.2)	343	(15.2)	52	( 2.3)	37	( 1.6)	6	( 0.3)
New York City	971	(43.0)	219	(22.6)	10	( 1.0)	374	(38.5)	328	(33.8)	2	( 0.2)	35	( 3.6)			2	( 0.2)	1	( 0.1)
Bronx	240	(10.6)	77	(32.1)	5	( 2.1)	67	(27.9)	87	(36.3)	1	( 0.4)	3	( 1.3)						
Kings	266	(11.8)	90	(33.8)	1	( 0.4)	68	(25.6)	88	(33.1)			16	( 6.0)			2	( 0.8)	1	( 0.4)
New York	251	(11.1)	36	(14.3)	2	( 0.8)	116	(46.2)	96	(38.2)	1	( 0.4)								
Queens	194	( 8.6)	13	( 6.7)	2	( 1.0)	117	(60.3)	51	(26.3)			11	( 5.7)						
Richmond	20	( 0.9)	3	(15.0)			6	(30.0)	6	(30.0)			5	(25.0)						
Outside NYC	1285	(57.0)	47	( 3.7)	4	( 0.3)	280	(21.8)	551	(42.9)	3	( 0.2)	308	(24.0)	52	( 4.0)	35	( 2.7)	5	( 0.4)
Albany	63	( 2.8)	8	(12.7)	1	( 1.6)			39	(61.9)	1	( 1.6)	8	(12.7)	6	( 9.5)				
Allegany	1	( 0.0)							1	(100.0)										
Broome	36	( 1.6)					3	( 8.3)	24	(66.7)			6	(16.7)			2	( 5.6)	1	( 2.8)
Cattaraugus	9	( 0.4)					3	(33.3)	6	(66.7)										
Cayuga	28	( 1.2)					1	( 3.6)	18	(64.3)			9	(32.1)						
Chautauqua	8	( 0.4)							6	(75.0)							2	(25.0)		
Chemung	36	( 1.6)					9	(25.0)	15	(41.7)			7	(19.4)	5	(13.9)				
Chenango	1	( 0.0)							1	(100.0)										
Clinton	8	( 0.4)					4	(50.0)	1	(12.5)			2	(25.0)	1	(12.5)				
Columbia	9	( 0.4)							8	(88.9)			1	(11.1)						
Cortland	13	( 0.6)							7	(53.8)			5	(38.5)	1	( 7.7)				
Delaware																				
Dutchess	55	( 2.4)					5	( 9.1)	22	(40.0)			21	(38.2)	1	( 1.8)	6	(10.9)		
Erie	114	( 5.1)					5	( 4.4)	25	(21.9)			61	(53.5)	2	( 1.8)	18	(15.8)	3	( 2.6)
Essex	4	( 0.2)							1	(25.0)			2	(50.0)	1	(25.0)				
Franklin	9	( 0.4)							6	(66.7)			3	(33.3)						
Fulton	10	( 0.4)							6	(60.0)			1	(10.0)	3	(30.0)				
Genesee	3	( 0.1)					2	(66.7)							1	(33.3)				
Greene	8	( 0.4)							4	(50.0)			4	(50.0)						
Hamilton																				
Herkimer	12	( 0.5)					3	(25.0)	5	(41.7)			4	(33.3)						
Jefferson	17	( 0.8)							16	(94.1)			1	( 5.9)						
Lewis	1	( 0.0)											1	(100.0)						
Livingston	7	( 0.3)					1	(14.3)	5	(71.4)					1	(14.3)				
Madison	15	( 0.7)					1	( 6.7)	8	(53.3)			4	(26.7)	2	(13.3)				
Monroe	128	( 5.7)	3	( 2.3)			98	(76.6)	26	(20.3)			1	( 0.8)						

TABLE 43  
New York State Division for Youth  
Adjudication of DFY Admissions by County of Referral, 1984 (cont.)

Responsible County	TOTAL ADMISSIONS		Juvenile Offender	Restrictive Juvenile Delinquent	Juvenile Delinquent Title II	Juvenile Delinquent Title III	Criminal Finding	PINS	Youthful Offender	Nor.	Other	
	N	Col %	N	Row %	N	Row %	N	Row %	N	Row %	N	Row %
Montgomery	5	( 0.2)				3 (60.0)			2 (40.0)			
Nassau	191	( 8.5)	5 ( 2.6)	3 ( 1.6)	69 (36.1)	39 (20.4)		75 (39.3)				
Niagara	47	( 2.1)	1 ( 2.1)		10 (21.3)	20 (42.6)		15 (31.9)		1 ( 2.1)		
Oneida	58	( 2.6)	1 ( 1.7)		22 (37.9)	16 (27.6)	2 ( 3.4)	13 (22.4)	3 ( 5.2)	1 ( 1.7)		
Onondaga	53	( 2.3)	4 ( 7.5)		4 ( 7.5)	38 (71.7)		6 (11.3)		1 ( 1.9)		
Ontario	16	( 0.7)			5 (31.3)	2 (12.5)		5 (31.3)	4 (25.0)			
Orange	29	( 1.3)	2 ( 6.9)		5 (17.2)	21 (72.4)		1 ( 3.4)				
Orleans	14	( 0.6)			2 (14.3)	8 (57.1)			3 (21.4)	1 ( 7.1)		
Oswego	10	( 0.4)	1 (10.0)		1 (10.0)	7 (70.0)		1 (10.0)				
Otsego	6	( 0.3)	1 (16.7)		2 (33.3)	2 (33.3)		1 (16.7)				
Putnam	2	( 0.1)				2(100.0)						
Rensselaer	19	( 0.8)	1 ( 5.3)			9 (47.4)		8 (42.1)	1 ( 5.3)			
Rockland	18	( 0.8)				14 (77.8)		1 ( 5.6)	3 (16.7)			
St. Lawrence	4	( 0.2)				2 (50.0)			1 (25.0)	1 (25.0)		
Saratoga	14	( 0.6)				9 (64.3)		5 (35.7)				
Schenectady	27	( 1.2)			3 (11.1)	16 (59.3)		6 (22.2)	2 ( 7.4)			
Schoharie	1	( 0.0)				1(100.0)						
Schuyler	3	( 0.1)			1 (33.3)			2 (66.7)				
Seneca	7	( 0.3)			2 (28.6)	2 (28.6)		3 (42.9)				
Steuben	4	( 0.2)			2 (50.0)	2 (50.0)						
Suffolk	55	( 2.4)	8 (14.5)			39 (70.9)		8 (14.5)				
Sullivan	12	( 0.5)			1 ( 8.3)	8 (66.7)		3 (25.0)				
Tioga	12	( 0.5)			6 (50.0)	1 ( 8.3)		3 (25.0)	2 (16.7)			
Tompkins	3	( 0.1)				3(100.0)						
Ulster	14	( 0.6)			2 (14.3)	5 (35.7)		4 (28.6)	2 (14.3)	1 ( 7.1)		
Warren	7	( 0.3)			2 (28.6)	4 (57.1)			1 (14.3)			
Washington	8	( 0.4)			1 (12.5)	4 (50.0)		3 (37.5)				
Wayne	6	( 0.3)			2 (33.3)	3 (50.0)			1 (16.7)			
Westchester	37	( 1.6)	11 (29.7)		3 ( 8.1)	18 (48.6)		1 ( 2.7)	3 ( 8.1)	1 ( 2.7)		
Wyoming	5	( 0.2)				3 (60.0)		2 (40.0)				
Yates	1	( 0.0)						1(100.0)				
Interstate	2	( 0.1)	1 (50.0)									1 (50.0)

TABLE 44  
New York State Division for Youth  
Level of Placement of DFY Admissions by County of Referral, 1984

Responsible County	TOTAL ADMISSIONS		SECURE Level I	NON-COMMUNITY BASED				COMMUNITY BASED				Cooperative Voluntary/Alt. Plcmt.										
				Total	Level II	Level III	Level IV	Total	Level V	Level VI	Level VII											
	N	Col %	N	Row %	N	Row %	N	Row %	N	Row %	N	Row %	N	Row %								
STATE TOTAL	2256	(100.0)	297	(13.2)	759	(33.6)	367	(16.3)			392	(17.4)	569	(25.2)	112	(5.0)	331	(14.7)	126	(5.6)	631	(28.0)
New York City	971	(43.0)	233	(24.0)	376	(38.7)	214	(22.0)			162	(16.7)	117	(12.0)	41	(4.2)	60	(6.2)	16	(1.6)	245	(25.2)
Bronx	240	(10.6)	83	(34.6)	103	(42.9)	54	(22.5)			49	(20.4)	19	(7.9)	7	(2.9)	10	(4.2)	2	(0.8)	35	(14.6)
Kings	266	(11.8)	93	(35.0)	97	(36.5)	63	(23.7)			34	(12.8)	41	(15.4)	14	(5.3)	20	(7.5)	7	(2.6)	35	(13.2)
New York	251	(11.1)	39	(15.5)	104	(41.4)	63	(25.1)			41	(16.3)	23	(9.2)	7	(2.8)	13	(5.2)	3	(1.2)	85	(33.9)
Queens	194	(8.6)	15	(7.7)	66	(34.0)	31	(16.0)			35	(18.0)	25	(12.9)	9	(4.6)	12	(6.2)	4	(2.1)	88	(45.4)
Richmond	20	(0.9)	3	(15.0)	6	(30.0)	3	(15.0)			3	(15.0)	9	(45.0)	4	(20.0)	5	(25.0)			2	(10.0)
Outside NYC	1285	(57.0)	64	(5.0)	383	(29.8)	153	(11.9)			230	(17.9)	452	(35.2)	71	(5.5)	271	(21.1)	110	(8.6)	386	(30.0)
Albany	63	(2.8)	9	(14.3)	24	(38.1)	16	(25.4)			8	(12.7)	16	(25.4)			12	(19.0)	4	(6.3)	14	(22.2)
Allegany	1	(0.0)										1	(100.0)							1	(100.0)	
Broome	36	(1.6)			10	(27.8)	6	(16.7)			4	(11.1)	14	(38.9)			12	(33.3)	2	(5.6)	12	(33.3)
Cattaraugus	9	(0.4)											8	(88.9)			7	(77.8)	1	(11.1)	1	(11.1)
Cayuga	28	(1.2)			13	(46.4)	2	(7.1)			11	(39.3)	5	(17.9)	3	(10.7)	5	(62.5)	2	(7.1)	10	(35.7)
Chautauqua	8	(0.4)			3	(37.5)					3	(37.5)	5	(62.5)			7	(19.4)				
Chemung	36	(1.6)			7	(19.4)	4	(11.1)			3	(8.3)	23	(63.9)			7	(19.4)	16	(44.4)	6	(16.7)
Chenango	1	(0.0)					1	(100.0)													1	(12.5)
Clinton	8	(0.4)			7	(87.5)					7	(87.5)									2	(22.2)
Columbia	9	(0.4)			3	(33.3)	3	(33.3)					4	(44.4)			4	(44.4)			3	(23.1)
Cortland	13	(0.6)			5	(38.5)					5	(38.5)	3	(23.1)							5	(38.5)
Delaware																						
Dutchess	55	(2.4)			15	(27.3)	8	(14.5)			7	(12.7)	35	(63.6)			35	(63.6)			5	(9.1)
Erie	114	(5.1)			12	(10.5)	7	(6.1)			5	(4.4)	95	(83.3)	17	(14.9)	49	(43.0)	29	(25.4)	7	(6.1)
Essex	4	(0.2)			3	(75.0)					3	(75.0)									1	(25.0)
Franklin	9	(0.4)			5	(55.6)					5	(55.6)									4	(44.4)
Fulton	10	(0.4)			4	(40.0)	1	(10.0)			3	(30.0)	6	(60.0)			6	(60.0)				
Genesee	3	(0.1)			2	(66.7)					2	(66.7)									1	(33.3)
Greene	8	(0.4)			2	(25.0)					2	(25.0)	4	(50.0)			4	(50.0)			2	(25.0)
Hamilton																						
Herkimer	12	(0.5)			1	(8.3)					1	(8.3)	6	(50.0)	1	(8.3)	5	(41.7)			5	(41.7)
Jefferson	17	(0.8)			11	(64.7)	6	(35.3)			5	(29.4)	2	(11.8)					2	(11.8)	4	(23.5)
Lewis	1	(0.0)											1	(100.0)			1	(100.0)				
Livingston	7	(0.3)											3	(42.9)			1	(14.3)	2	(28.6)	4	(57.1)
Madison	15	(0.7)			4	(26.7)					4	(26.7)	7	(46.7)			5	(33.3)	2	(13.3)	4	(26.7)
Monroe	128	(5.7)	3	(2.3)	32	(25.0)	10	(7.8)			22	(17.2)	49	(38.3)	22	(17.2)	18	(14.1)	9	(7.0)	44	(34.4)



TABLE 44  
New York State Division for Youth  
Level of Placement of DFY Admissions by County of Referral, 1984 (cont.)

Responsible County	TOTAL ADMISSIONS		SECURE Level I N Row %	NON-COMMUNITY BASED				COMMUNITY BASED				Cooperative Voluntary/ Alt. Plcmt. N Row %
	N	Col %		Total	Level II	Level III	Level IV	Total	Level V	Level VI	Level VII	
				N Row %	N Row %	N Row %	N Row %	N Row %	N Row %	N Row %	N Row %	
Montgomery	5	(0.2)		2 (40.0)	1 (20.0)		1 (20.0)	3 (60.0)	1 (20.0)	2 (40.0)		
Nassau	191	(8.5)	14 (7.3)	20 (10.5)	10 (5.2)		10 (5.2)	12 (6.3)	2 (1.0)	9 (4.7)		145 (75.9)
Niagara	47	(2.1)	1 (2.1)	15 (31.9)	5 (10.6)		10 (21.3)	19 (40.4)	6 (12.8)	8 (17.0)	5 (10.6)	12 (25.5)
Oneida	58	(2.6)	2 (3.4)	14 (24.1)	1 (1.7)		13 (22.4)	25 (43.1)	3 (5.2)	13 (22.4)	9 (15.5)	17 (29.3)
Onondaga	53	(2.3)	4 (7.5)	24 (45.3)	10 (18.9)		14 (26.4)	14 (26.4)	8 (15.1)	3 (5.7)	3 (5.7)	11 (20.8)
Ontario	16	(0.7)		1 (6.3)			1 (6.3)	9 (56.3)		3 (18.8)	6 (37.5)	6 (37.5)
Orange	29	(1.3)	2 (6.9)	20 (69.0)	8 (27.6)		12 (41.4)	5 (17.2)		5 (17.2)		2 (6.9)
Orleans	14	(0.6)		6 (42.9)	3 (21.4)			4 (28.6)		2 (14.3)	2 (14.3)	4 (28.6)
Oswego	10	(0.4)	1 (10.0)	4 (40.0)	4 (40.0)			3 (30.0)	2 (20.0)	1 (10.0)		2 (20.0)
Otsego	6	(0.3)	1 (16.7)	1 (16.7)	1 (16.7)			2 (33.3)			2 (33.3)	2 (33.3)
Putnam	2	(0.1)		2 (100.0)	1 (50.0)		1 (50.0)					
Rensselaer	19	(0.8)	2 (10.5)	5 (26.3)	2 (10.5)		3 (15.8)	6 (31.6)		6 (31.6)		6 (31.6)
Rockland	18	(0.8)		15 (83.3)	4 (22.2)		11 (61.1)	3 (16.7)	1 (5.6)	2 (11.1)		
St. Lawrence	4	(0.2)		2 (50.0)	2 (50.0)			1 (25.0)			1 (25.0)	1 (25.0)
Saratoga	14	(0.6)	2 (14.3)	3 (21.4)	2 (14.3)		1 (7.1)	6 (42.9)		5 (35.7)	1 (7.1)	3 (21.4)
Schenectady	27	(1.2)		8 (29.6)	3 (11.1)		5 (18.5)	6 (22.2)	1 (3.7)	5 (18.5)		13 (48.1)
Schoharie	1	(0.0)						1 (100.0)		1 (100.0)		
Schuyler	3	(0.1)										3 (100.0)
Seneca	7	(0.3)		2 (28.6)			2 (28.6)	3 (42.9)		1 (14.3)	2 (28.6)	2 (28.6)
Steuben	4	(0.2)						1 (25.0)			1 (25.0)	3 (75.0)
Suffolk	55	(2.4)	10 (18.2)	34 (61.8)	18 (32.7)		16 (29.1)	6 (10.9)	1 (1.8)	5 (9.1)		5 (9.1)
Sullivan	12	(0.5)		5 (41.7)	1 (8.3)		4 (33.3)	3 (25.0)		3 (25.0)		4 (33.3)
Tioga	12	(0.5)		3 (25.0)	3 (25.0)		3 (25.0)	5 (41.7)		3 (25.0)	2 (16.7)	4 (33.3)
Tompkins	3	(0.1)		3 (100.0)	2 (66.7)		1 (33.3)					
Ulster	14	(0.6)		4 (28.6)	1 (7.1)		3 (21.4)	10 (71.4)		10 (71.4)		
Warren	7	(0.3)		1 (14.3)	1 (14.3)			3 (42.9)		3 (42.9)		3 (42.9)
Washington	8	(0.4)		2 (25.0)				4 (50.0)		4 (50.0)		2 (25.0)
Wayne	6	(0.3)		1 (16.7)	1 (16.7)			2 (33.3)		2 (33.3)		3 (50.0)
Westchester	37	(1.6)	12 (32.4)	20 (54.1)	8 (21.6)		12 (32.4)	5 (13.5)	2 (5.4)	3 (8.1)		
Wyoming	5	(0.2)		2 (40.0)			2 (40.0)	2 (40.0)		1 (20.0)		1 (20.0)
Yates	1	(0.0)						1 (100.0)		1 (100.0)		
Interstate	2	(0.1)	1 (50.0)					1 (50.0)	1 (50.0)			

TABLE 45  
New York State Division for Youth  
Charge Type of DFY Admissions by County of Referral, 1984

Responsible County	TOTAL ADMISSIONS		FELONY					MISDEMEANOR			Violation	None													
			Total	Class A	Class B	Class C	Class D	Class E	Total	Class A			Class B												
	N	Col %	N	Row %	N	Row %	N	Row %	N	Row %	N	Row %	N	Row %											
STATE TOTAL	1813	(100.0)	966	(53.3)	19	( 1.0)	245	(13.5)	278	(15.3)	247	(13.6)	177	( 9.8)	815	(45.0)	713	(39.3)	102	( 5.6)	5	( 0.3)	27	( 1.5)	
New York City	931	(51.4)	590	(63.4)	19	( 2.0)	199	(21.4)	169	(18.2)	111	(11.9)	92	( 9.9)	332	(35.7)	272	(29.2)	60	( 6.4)			9	( 1.0)	
Bronx	236	(13.0)	163	(69.1)	8	( 3.4)	73	(30.9)	50	(21.2)	21	( 8.9)	11	( 4.7)	70	(29.7)	54	(22.9)	16	( 6.8)			3	( 1.3)	
Kings	247	(13.6)	169	(68.4)	8	( 3.2)	55	(22.3)	50	(20.2)	30	(12.1)	26	(10.5)	78	(31.6)	67	(27.1)	11	( 4.5)					
New York	250	(13.8)	163	(65.2)			53	(21.2)	45	(18.0)	31	(12.4)	34	(13.6)	85	(34.0)	65	(26.0)	20	( 8.0)			2	( 0.8)	
Queens	183	(10.1)	87	(47.5)	3	( 1.6)	16	( 8.7)	22	(12.0)	27	(14.8)	19	(10.4)	92	(50.3)	80	(43.7)	12	( 6.6)			4	( 2.2)	
Richmond	15	( 0.8)	8	(53.3)			2	(13.3)	2	(13.3)	2	(13.3)	2	(13.3)	7	(46.7)	6	(40.0)	1	( 6.7)					
Outside NYC	882	(48.6)	376	(42.6)			46	( 5.2)	109	(12.4)	136	(15.4)	85	( 9.6)	483	(54.8)	441	(50.0)	42	( 4.8)	5	( 0.6)	18	( 2.0)	
Albany	48	( 2.6)	23	(47.9)			3	( 6.3)	10	(20.8)	5	(10.4)	5	(10.4)	25	(52.1)	22	(45.8)	3	( 6.3)					
Allegany	1	( 0.1)												1	(100.0)	1	(100.0)								
Broome	27	( 1.5)	14	(51.9)					6	(22.2)	6	(22.2)	2	( 7.4)	12	(44.4)	9	(33.3)	3	(11.1)	1	( 3.7)			
Cattaraugus	9	( 0.5)	5	(55.6)					4	(44.4)	4	(44.4)	1	(11.1)	4	(44.4)	4	(44.4)							
Cayuga	19	( 1.0)	6	(31.6)			3	(15.8)	2	(10.5)	2	(10.5)	1	( 5.3)	13	(68.4)	11	(57.9)	2	(10.5)					
Chautauqua	6	( 0.3)	2	(33.3)			1	(16.7)	1	(16.7)	1	(16.7)			4	(66.7)	4	(66.7)			1	( 4.2)			
Chemung	24	( 1.3)	8	(33.3)			3	(12.5)	2	( 8.3)	3	(12.5)			15	(62.5)	15	(62.5)							
Chenango	1	( 0.1)												1	(100.0)	1	(100.0)								
Clinton	5	( 0.3)	2	(40.0)			2	(40.0)						3	(60.0)	3	(60.0)								
Columbia	8	( 0.4)	4	(50.0)			1	(12.5)			2	(25.0)	1	(12.5)	4	(50.0)	3	(37.5)	1	(12.5)					
Cortland	7	( 0.4)	3	(42.9)							3	(42.9)			4	(57.1)	4	(57.1)							
Delaware																									
Dutchess	27	( 1.5)	10	(37.0)			2	( 7.4)	1	( 3.7)	5	(18.5)	2	( 7.4)	16	(59.3)	16	(59.3)						1	( 3.7)
Erie	30	( 1.7)	8	(26.7)			1	( 3.3)			5	(16.7)	2	( 6.7)	22	(73.3)	22	(73.3)							
Essex	1	( 0.1)	1	(100.0)							1	(100.0)													
Franklin	6	( 0.3)	4	(66.7)			1	(16.7)			2	(33.3)	1	( 7.7)	2	(33.3)	2	(33.3)							
Fulton	6	( 0.3)	3	(50.0)							2	(33.3)	1	(16.7)	3	(50.0)	3	(50.0)							
Genesee	2	( 0.1)	1	(50.0)							1	(50.0)			1	(50.0)	1	(50.0)							
Greene	4	( 0.2)	2	(50.0)			1	(25.0)			1	(25.0)			2	(50.0)	2	(50.0)							
Hamilton																									
Herkimer	8	( 0.4)	4	(50.0)					4	(50.0)					3	(37.5)	3	(37.5)						1	(12.5)
Jefferson	16	( 0.9)	6	(37.5)			3	(18.8)			3	(18.8)			10	(62.5)	10	(62.5)							
Lewis																									
Livingston	6	( 0.3)	1	(16.7)			1	(16.7)						5	(83.3)	5	(83.3)								
Madison	9	( 0.5)	2	(22.2)					2	(22.2)				7	(77.8)	6	(66.7)	1	(11.1)						
Monroe	127	( 7.0)	56	(44.1)			3	( 2.4)	25	(19.7)	13	(10.2)	15	(11.8)	70	(55.1)	64	(50.4)	6	( 4.7)				1	( 0.8)

TABLE 45  
New York State Division for Youth  
Charge Type of DFY Admissions by County of Referral, 1984 (cont.)

Responsible County	TOTAL ADMISSIONS		FELONY						MISDEMEANOR			Violation	None			
			Total	Class A	Class B	Class C	Class D	Class E	Total	Class A	Class B					
	N	Col %	N	Row %	N	Row %	N	Row %	N	Row %	N	Row %	N	Row %		
Montgomery	3	(0.2)	1	(33.3)			1	(33.3)			2	(66.7)	2	(66.7)		
Nassau	116	(6.4)	45	(38.8)	3	(2.6)	18	(15.5)	11	(9.5)	13	(11.2)	65	(56.0)	60	(51.7)
Niagara	31	(1.7)	12	(38.7)	1	(3.2)			6	(19.4)	5	(16.1)	19	(61.3)	17	(54.8)
Oneida	39	(2.2)	17	(43.6)	1	(2.6)	3	(7.7)	11	(28.2)	2	(5.1)	20	(51.3)	19	(48.7)
Onondaga	46	(2.5)	18	(39.1)	2	(4.3)	4	(8.7)	7	(15.2)	5	(10.9)	26	(56.5)	21	(45.7)
Ontario	7	(0.4)	4	(57.1)	1	(14.3)	1	(14.3)	1	(14.3)	1	(14.3)	3	(42.9)	3	(42.9)
Orange	28	(1.5)	17	(60.7)	2	(7.1)	6	(21.4)	7	(25.0)	2	(7.1)	11	(39.3)	11	(39.3)
Orleans	10	(0.6)	3	(30.0)			1	(10.0)			2	(20.0)	6	(60.0)	5	(50.0)
Oswego	9	(0.5)	2	(22.2)			1	(11.1)	1	(11.1)			7	(77.8)	7	(77.8)
Otsego	5	(0.3)	3	(60.0)			1	(20.0)			1	(20.0)	2	(40.0)	1	(20.0)
Putnam	2	(0.1)	1	(50.0)			1	(50.0)					1	(50.0)	1	(50.0)
Rensselaer	10	(0.6)	7	(70.0)			1	(10.0)	4	(40.0)	1	(10.0)	3	(30.0)	3	(30.0)
Rockland	14	(0.8)	7	(50.0)			1	(7.1)	3	(21.4)	3	(21.4)	7	(50.0)	5	(35.7)
St. Lawrence	2	(0.1)	2	(100.0)					1	(50.0)	1	(50.0)				
Saratoga	9	(0.5)	5	(55.6)			2	(22.2)	2	(22.2)	1	(11.1)	4	(44.4)	4	(44.4)
Schenectady	19	(1.0)	8	(42.1)			1	(5.3)	2	(10.5)	3	(15.8)	2	(10.5)	10	(52.6)
Schoharie	1	(0.1)											1	(100.0)	1	(100.0)
Schuyler	1	(0.1)											1	(100.0)	1	(100.0)
Seneca	4	(0.2)	1	(25.0)							1	(25.0)	2	(50.0)	2	(50.0)
Steuben	4	(0.2)	1	(25.0)					1	(25.0)			3	(75.0)	3	(75.0)
Suffolk	47	(2.6)	22	(46.8)	12	(25.5)	3	(6.4)	6	(12.8)	1	(2.1)	22	(46.8)	21	(44.7)
Sullivan	9	(0.5)	4	(44.4)	1	(11.1)			1	(11.1)	2	(22.2)	4	(44.4)	3	(33.3)
Tioga	7	(0.4)	2	(28.6)			2	(28.6)					5	(71.4)	4	(57.1)
Tompkins	3	(0.2)											3	(100.0)	2	(66.7)
Ulster	7	(0.4)	1	(14.3)					1	(14.3)			5	(71.4)	4	(57.1)
Warren	6	(0.3)	3	(50.0)					1	(16.7)	2	(33.3)	3	(50.0)	2	(33.3)
Washington	5	(0.3)	4	(80.0)					1	(20.0)	3	(60.0)	1	(20.0)	1	(20.0)
Wayne	5	(0.3)											5	(100.0)	5	(100.0)
Westchester	32	(1.8)	19	(59.4)	6	(18.8)	5	(15.6)	6	(18.8)	2	(6.3)	13	(40.6)	12	(37.5)
Wyoming	3	(0.2)	1	(33.3)					1	(33.3)			2	(66.7)	2	(66.7)
Yates																
Interstate	1	(0.1)	1	(100.0)			1	(100.0)								

SECTION VII  
Service Terminations

TABLE 46  
New York State Division for Youth  
Length of Stay by Admission Type, Age, Sex, and Ethnicity, 1984

ADMISSION TYPE, AGE SEX AND ETHNICITY	TOTAL				LENGTH OF STAY (in months)													
	N	Col %	Mean	S.D.*	0 - 6.0	6.1-12.0	12.1-18.0	18.1-24.0	24.1-30.0	30.1-36.0	36+							
					N	Row %	N	Row %	N	Row %	N	Row %	N	Row %				
STATE TOTAL	2306	(100.0)	13.7	( 9.2)	382	(16.6)	803	(34.8)	567	(24.6)	305	(13.2)	123	( 5.3)	74	( 3.2)	52	( 2.3)
<u>Admission Type</u>																		
New Admission	1881	(81.6)	14.5	( 9.1)	238	(12.7)	662	(35.2)	492	(26.2)	272	(14.5)	105	( 5.6)	66	( 3.5)	46	( 2.4)
Readmit from Aftercare	279	(12.1)	8.9	( 7.9)	115	(41.2)	86	(30.8)	49	(17.6)	13	( 4.7)	10	( 3.6)	5	( 1.8)	1	( 0.4)
Admission Prior Service	146	( 6.3)	13.1	( 9.8)	29	(19.9)	55	(37.7)	26	(17.8)	20	(13.7)	8	( 5.5)	3	( 2.1)	5	( 3.4)
<u>Age</u>																		
10-12 Years	81	( 3.5)	19.1	( 9.7)	3	( 3.7)	20	(24.7)	19	(23.5)	15	(18.5)	14	(17.3)	6	( 7.4)	4	( 4.9)
13 Years	171	( 7.4)	18.2	(11.7)	11	( 6.4)	55	(32.2)	43	(25.1)	22	(12.9)	17	( 9.9)	12	( 7.0)	11	( 6.4)
14 Years	411	(17.8)	15.0	( 9.4)	48	(11.7)	135	(32.8)	110	(26.8)	65	(15.8)	29	( 7.1)	12	( 2.9)	12	( 2.9)
15 Years	837	(36.3)	13.8	( 8.3)	107	(12.8)	302	(36.1)	232	(27.7)	123	(14.7)	36	( 4.3)	24	( 2.9)	13	( 1.6)
16 Years	592	(25.7)	12.6	( 8.6)	111	(18.8)	225	(38.0)	140	(23.6)	69	(11.7)	23	( 3.9)	13	( 2.2)	11	( 1.9)
17 Years	148	( 6.4)	8.9	( 8.0)	66	(44.6)	47	(31.8)	17	(11.5)	9	( 6.1)	3	( 2.0)	5	( 3.4)	1	( 0.7)
18+ Years	66	( 2.9)	7.0	( 7.2)	36	(54.5)	19	(28.8)	6	( 9.1)	2	( 3.0)	1	( 1.5)	2	( 3.0)	0	
<u>Sex</u>																		
Male	1925	(83.5)	14.2	( 9.2)	269	(14.0)	688	(35.7)	491	(25.5)	261	(13.6)	103	( 5.4)	64	( 3.3)	49	( 2.5)
Female	381	(16.5)	11.4	( 8.7)	113	(29.7)	115	(30.2)	76	(19.9)	44	(11.5)	20	( 5.2)	10	( 2.6)	3	( 0.8)
<u>Ethnicity</u>																		
White	859	(37.3)	12.3	( 8.5)	178	(20.7)	314	(36.6)	202	(23.5)	91	(10.6)	35	( 4.1)	28	( 3.3)	11	( 1.3)
Black	1082	(46.9)	14.6	( 9.9)	157	(14.5)	371	(34.3)	261	(24.1)	158	(14.6)	64	( 5.9)	34	( 3.1)	37	( 3.4)
Hispanic	342	(14.8)	14.6	( 8.2)	42	(12.3)	112	(32.7)	97	(28.4)	53	(15.5)	23	( 6.7)	11	( 3.2)	4	( 1.2)
Other	23	( 1.0)	12.3	( 7.9)	5	(21.7)	6	(26.1)	7	(30.4)	3	(13.0)	1	( 4.3)	1	( 4.3)	0	

\*Standard Deviation

TABLE 47  
New York State Division for Youth  
Length of Stay by Region and District, 1984

REFERRAL REGION AND DISTRICT	TOTAL				LENGTH OF STAY (in months)													
	N	Col %	Mean	S.O.*	0 - 6.0	6.1-12.0	12.1-18.0	18.1-24.0	24.1-30.0	30.1-36.0	36+							
					N	Row %	N	Row %	N	Row %	N	Row %	N	Row %				
STATE TOTAL	2306	(100.0)	13.7	( 9.2)	382	(16.6)	803	(34.8)	567	(24.6)	305	(13.2)	123	( 5.3)	74	( 3.2)	52	( 2.3)
Region I	439	(19.0)	11.9	( 9.2)	111	(25.3)	157	(35.8)	96	(21.9)	37	( 8.4)	16	( 3.6)	15	( 3.4)	7	( 1.6)
District 1	210	( 9.1)	11.7	( 9.0)	58	(27.6)	76	(36.2)	38	(18.1)	17	( 8.1)	10	( 4.8)	7	( 3.3)	4	( 1.9)
District 2	229	( 9.9)	12.1	( 9.3)	53	(23.1)	81	(35.4)	58	(25.3)	20	( 8.7)	6	( 2.6)	8	( 3.5)	3	( 1.3)
Region II	275	(11.9)	13.1	( 8.8)	46	(16.7)	96	(34.9)	71	(25.8)	33	(12.0)	19	( 6.9)	5	( 1.8)	5	( 1.8)
District 1	171	( 7.4)	13.7	( 9.7)	28	(16.4)	62	(36.3)	40	(23.4)	19	(11.1)	13	( 7.6)	4	( 2.3)	5	( 2.9)
District 2	104	( 4.5)	12.2	( 7.0)	18	(17.3)	34	(32.7)	31	(29.8)	14	(13.5)	6	( 5.8)	1	( 1.0)	0	
Region III	287	(12.4)	11.8	( 8.3)	58	(20.2)	118	(41.1)	60	(20.9)	29	(10.1)	9	( 3.1)	10	( 3.5)	3	( 1.0)
District 1	173	( 7.5)	13.2	( 8.6)	30	(17.3)	61	(35.3)	45	(26.0)	20	(11.6)	6	( 3.5)	9	( 5.2)	2	( 1.2)
District 2	114	( 4.9)	9.8	( 7.3)	28	(24.6)	57	(50.0)	15	(13.2)	9	( 7.9)	3	( 2.6)	1	( 0.9)	1	( 0.9)
Region IV	1303	(56.5)	14.8	( 9.3)	166	(12.7)	432	(33.2)	340	(26.1)	206	(15.8)	78	( 6.0)	44	( 3.4)	37	( 2.8)
District 1	517	(22.4)	15.3	( 9.1)	62	(12.0)	164	(31.7)	132	(25.5)	88	(17.0)	46	( 8.9)	12	( 2.3)	13	( 2.5)
District 2	343	(14.9)	14.7	( 9.9)	48	(14.0)	105	(30.6)	92	(26.8)	63	(18.4)	12	( 3.5)	13	( 3.8)	10	( 2.9)
District 3	443	(19.2)	14.4	( 9.0)	56	(12.6)	163	(36.8)	116	(26.2)	55	(12.4)	20	( 4.5)	19	( 4.3)	14	( 3.2)
Interstate	2	( 0.1)	14.4	(20.2)	1	(50.0)							1	(50.0)				

\*Standard Deviation

TABLE 48  
New York State Division for Youth  
Length of Stay by Adjudication and Legal Status, 1984

ADJUDICATION AND LEGAL STATUS	TOTAL				LENGTH OF STAY (in months)													
	N	Col %	Mean	S.O.*	0 - 6.0	6.1-12.0	12.1-18.0	18.1-24.0	24.1-30.0	30.1-36.0	36+							
					N	Row %	N	Row %	N	Row %	N	Row %	N	Row %				
<b>STATE TOTAL</b>	2306	(100.0)	13.7	( 9.2)	382	(16.6)	803	(34.8)	567	(24.6)	305	(13.2)	123	( 5.3)	74	( 3.2)	52	( 2.3)
<b>Adjudication</b>																		
Juvenile Offender	302	(13.1)	16.1	(12.2)	70	(23.2)	52	(17.2)	66	(21.9)	56	(18.5)	20	( 6.6)	19	( 6.3)	19	( 6.3)
Restrictive Juvenile Delinquent	27	( 1.2)	29.5	(11.3)	1	( 3.7)			2	( 7.4)	4	(14.8)	8	(29.6)	6	(22.2)	6	(22.2)
Juvenile Delinquent	1545	(67.0)	13.8	( 7.8)	175	(11.3)	597	(38.6)	421	(27.2)	215	(13.9)	79	( 5.1)	40	( 2.6)	18	( 1.2)
Criminal Finding	14	( 0.6)	9.2	( 4.7)	4	(28.6)	5	(35.7)	5	(35.7)								
PINS	285	(12.4)	11.5	( 9.1)	78	(27.4)	102	(35.8)	55	(19.3)	22	( 7.7)	15	( 5.3)	8	( 2.8)	5	( 1.8)
Youthful Offender	71	( 3.1)	10.1	( 9.6)	22	(31.0)	31	(43.7)	12	(16.9)	4	( 5.6)	1	( 1.4)			1	( 1.4)
Adj. Contemplation of Dismissal	5	( 0.2)	2.3	( 2.7)	4	(80.0)	1	(20.0)										
None	55	( 2.4)	10.7	(14.1)	26	(47.3)	15	(27.3)	6	(10.9)	4	( 7.3)			1	( 1.8)	3	( 5.5)
Other	2	( 0.1)	0.8	( 0.8)	2	(100.0)												
<b>Legal Status of Placement:</b>																		
Court to DFY	1729	(75.0)	14.1	( 9.6)	262	(15.2)	597	(34.5)	434	(25.1)	215	(12.4)	104	( 6.0)	67	( 3.9)	50	( 2.9)
Court to DFY to Voluntary Agency	373	(16.2)	14.7	( 6.6)	33	( 8.8)	130	(34.9)	105	(28.2)	82	(22.0)	16	( 4.3)	6	( 1.6)	1	( 0.3)
Court to OSS	9	( 0.4)	7.3	( 8.7)	5	(55.6)	3	(33.3)					1	(11.1)				
Condition of Probation	130	( 5.6)	8.2	( 5.3)	47	(36.2)	56	(43.1)	22	(16.9)	3	( 2.3)	2	( 1.5)				
Referred Prior to Final Disp.	13	( 0.6)	4.1	( 6.7)	10	(76.9)	2	(15.4)			1	( 7.7)						
SSL 358-a Voluntary	49	( 2.1)	10.0	(12.7)	22	(44.9)	15	(30.6)	6	(12.2)	4	( 8.2)			1	( 2.0)	1	( 2.0)
Other	1	( 0.0)	0.4	( 0.0)	1	(100.0)												
Interstate	2	( 0.1)	0.8	( 0.8)	2	(100.0)												

\*Standard Deviation

TABLE 49  
New York State Division for Youth  
Length of Stay by Type of Offense and Charge Type, 1984

TYPE OF OFFENSE AND CHARGE TYPE	TOTAL			LENGTH OF STAY (in months)						
	N	Col %	Mean S.O.*	0 - 6.0	6.1-12.0	12.1-18.0	18.1-24.0	24.1-30.0	30.1-36.0	36+
				N Row %	N Row %	N Row %	N Row %	N Row %	N Row %	N Row %
STATE TOTAL (JO, RJD and JO)	1874	(100.0)	14.4 ( 8.9)	246 (13.1)	649 (34.6)	489 (26.1)	275 (14.7)	107 ( 5.7)	65 ( 3.5)	43 ( 2.3)
<u>Type of Offense</u>										
PL 120 - Assault	177	( 9.4)	15.3 ( 9.1)	18 (10.2)	59 (33.3)	41 (23.2)	33 (18.6)	15 ( 8.5)	7 ( 4.0)	4 ( 2.3)
PL 125 - Homicide	30	( 1.6)	28.5 (16.8)		5 (16.7)	4 (13.3)	4 (13.3)	5 (16.7)	6 (20.0)	6 (20.0)
PL 130 - Sex	54	( 2.9)	17.2 (12.1)	8 (14.8)	12 (22.2)	12 (22.2)	13 (24.1)	2 ( 3.7)	1 ( 1.9)	6 (11.1)
PL 135 - Kidnapping	2	( 0.1)	11.3 ( 4.1)		1 (50.0)	1 (50.0)				
PL 140 - Burglary	335	(17.9)	14.1 ( 6.9)	26 ( 7.8)	119 (35.5)	112 (33.4)	45 (13.4)	22 ( 6.6)	10 ( 3.0)	1 ( 0.3)
PL 145 - Criminal Mischief	82	( 4.4)	13.4 ( 8.7)	11 (13.4)	38 (46.3)	17 (20.7)	9 (11.0)	3 ( 3.7)	2 ( 2.4)	2 ( 2.4)
PL 150 - Arson	20	( 1.1)	20.4 (16.6)	3 (15.0)	4 (20.0)	3 (15.0)	5 (25.0)		1 ( 5.0)	4 (20.0)
PL 155 - Larceny	387	(20.7)	13.0 ( 8.0)	63 (16.3)	144 (37.2)	107 (27.6)	42 (10.9)	15 ( 3.9)	13 ( 3.4)	3 ( 0.8)
PL 160 - Robbery	386	(20.6)	14.3 ( 9.2)	74 (19.2)	92 (23.8)	105 (27.2)	64 (16.6)	27 ( 7.0)	15 ( 3.9)	9 ( 2.3)
PL 165 - Other Theft	263	(14.0)	14.6 ( 8.3)	27 (10.3)	107 (40.7)	55 (20.9)	45 (17.1)	16 ( 6.1)	7 ( 2.7)	6 ( 2.3)
PL 220 - Controlled Substance	29	( 1.5)	12.6 ( 5.7)	2 ( 6.9)	15 (51.7)	8 (27.6)	2 ( 6.9)	2 ( 6.9)		
PL 265 - Firearms, Dang. Weapons	40	( 2.1)	12.6 ( 5.3)	4 (10.0)	20 (50.0)	9 (22.5)	7 (17.5)			
Violation of Probation										
Other	69	( 3.7)	12.8 ( 8.4)	10 (14.5)	33 (47.8)	15 (21.7)	6 ( 8.7)		3 ( 4.3)	2 ( 2.9)
<u>Charge Type</u>										
Felony	947	(50.5)	15.0 ( 9.6)	128 (13.5)	277 (29.3)	263 (27.8)	148 (15.6)	62 ( 6.5)	40 ( 4.2)	29 ( 3.1)
Class A	13	( 0.7)	35.2 (15.7)		1 ( 7.7)		1 ( 7.7)	4 (30.8)	3 (23.1)	4 (30.8)
Class B	264	(14.1)	16.1 (11.5)	50 (18.9)	50 (18.9)	64 (24.2)	54 (20.5)	14 ( 5.3)	16 ( 6.1)	16 ( 6.1)
Class C	256	(13.7)	14.4 ( 8.6)	37 (14.5)	74 (28.9)	73 (28.5)	42 (16.4)	19 ( 7.4)	6 ( 2.3)	5 ( 2.0)
Class D	249	(13.3)	14.0 ( 7.5)	22 ( 8.8)	95 (38.2)	73 (29.3)	30 (12.0)	19 ( 7.6)	8 ( 3.2)	2 ( 0.8)
Class E	165	( 8.8)	14.0 ( 8.2)	19 (11.5)	57 (34.5)	53 (32.1)	21 (12.7)	6 ( 3.6)	7 ( 4.2)	2 ( 1.2)
Misdemeanor	892	(47.6)	13.8 ( 8.1)	111 (12.4)	352 (39.5)	219 (24.6)	126 (14.1)	45 ( 5.0)	25 ( 2.8)	14 ( 1.6)
Class A	763	(40.7)	13.7 ( 8.3)	100 (13.1)	307 (40.2)	179 (23.5)	106 (13.9)	36 ( 4.7)	21 ( 2.8)	14 ( 1.8)
Class B	129	( 6.9)	14.5 ( 6.8)	11 ( 8.5)	45 (34.9)	40 (31.0)	20 (15.5)	9 ( 7.0)	4 ( 3.1)	
Violation	4	( 0.2)	10.8 ( 6.0)	1 (25.0)	1 (25.0)	2 (50.0)				
Other	31	( 1.7)	10.6 ( 4.7)	6 (19.4)	19 (61.3)	5 (16.1)	1 ( 3.2)			

\*Standard Deviation