

DOCUMENT RESUME

ED 281 944

UD 025 497

AUTHOR Weisbender, Leo; Pike, Daniel
TITLE Ethnic Survey Report, Fall 1986. Publication No. 493.
INSTITUTION Los Angeles Unified School District, Calif. Research and Evaluation Branch.
PUB DATE Feb 87
NOTE 697p.
PUB TYPE Statistical Data (110)

EDRS PRICE MF04/PC28 Plus Postage.
DESCRIPTORS Alaska Natives; American Indians; Asian Americans; Black Students; *Demography; Elementary Secondary Education; *Ethnic Distribution; Hispanic Americans; *Minority Group Children; Pacific Americans; *Population Trends; *Racial Composition; School Districts; School Statistics; Urban Education
IDENTIFIERS *Los Angeles Unified School District CA

ABSTRACT

This annual report provides a statistical picture of the ethnic composition of the Los Angeles Unified School District (LAUSD). It includes information on office staff, and on each elementary and secondary school, school for the handicapped, children's center, and adult and occupational education school. These statistics show that the Hispanic count has continually risen from 18.6 percent in 1966 to its current high point of 55.7 percent. Black student percentages rose from 21.4 percent in 1966 to 25.3 percent in 1973, and have, since that year, slowly declined to the current low of 18.2 percent. White student enrollment has steadily declined from 56.1 percent in 1966 to its current 17.7 percent. Asian, Filipino, and Pacific Islander students have slowly increased from 3.8 percent in 1966 to 8.1 percent in 1986. Students of American Indian or Alaskan Native heritage have remained at approximately the same count: in 1966 they were 0.1 percent and in 1986 they were 0.3 percent. The 1986 combined minority population of the district was 82.3 percent. In the appendix, Table A offers a two-page overview of LAUSD ethnic enrollment from 1966 to 1984. Appendix Table B reports data for 1985 and 1986. Appendix Table C compiles all 1986 grand total sections into a single display. (PS)

* Reproductions supplied by EDRS are the best that can be made *
* from the original document. *

4-23-81

ED281944

ETHNIC SURVEY REPORT

FALL 1986

PUBLICATION NO. 493

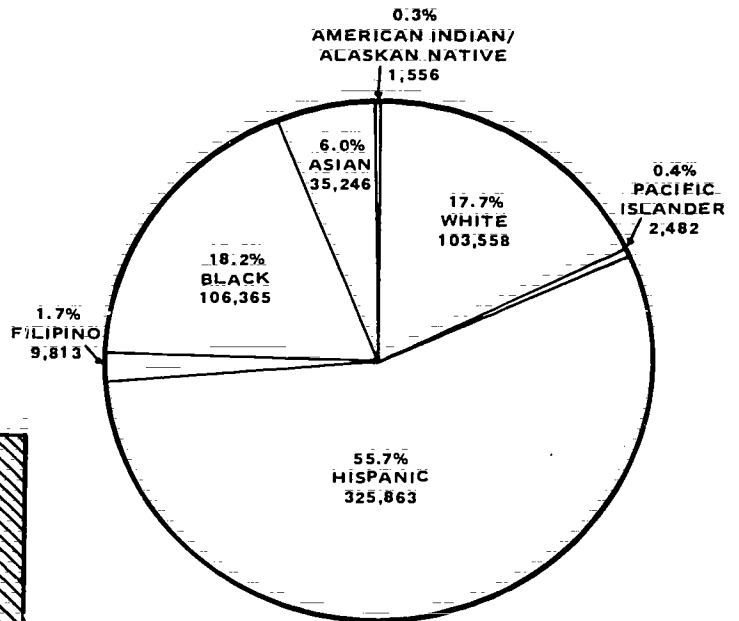
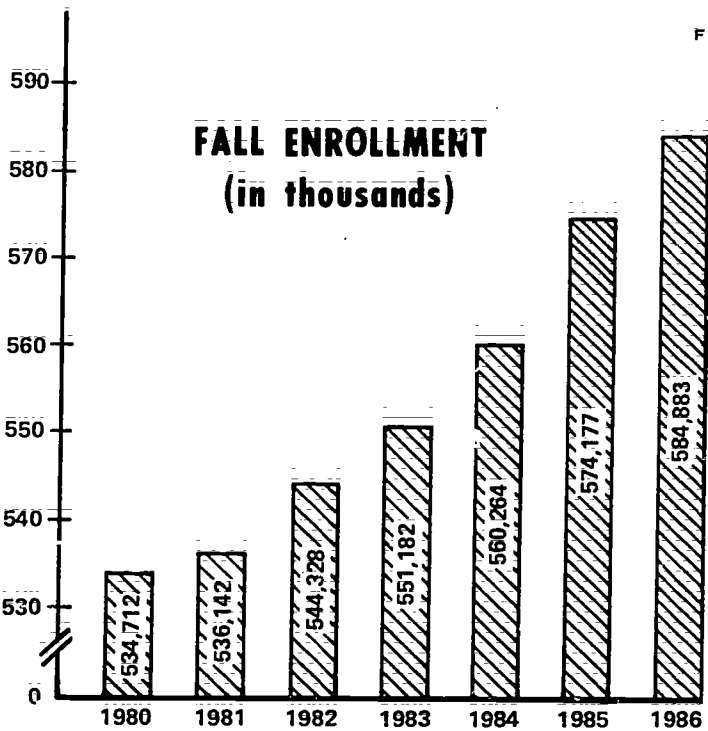

FALL 1986

U.S. DEPARTMENT OF EDUCATION
Office of Educational Research and Improvement
EDUCATIONAL RESOURCES INFORMATION CENTER (ERIC)

This document has been reproduced as received from the person or organization originating it.
Minor changes have been made to improve reproduction quality.

Points of view or opinions stated in this document do not necessarily represent official OERI position or policy.

"PERMISSION TO REPRODUCE THIS MATERIAL HAS BEEN GRANTED BY

Leo Weisbender
Los Angeles U.S.D.

TO THE EDUCATIONAL RESOURCES INFORMATION CENTER (ERIC)."

RESEARCH AND EVALUATION BRANCH

LOS ANGELES UNIFIED SCHOOL DISTRICT

UD 025 497

ETHNIC PROFILE OF LAUSD STUDENTS

1966 = 1986

PERCENTAGE

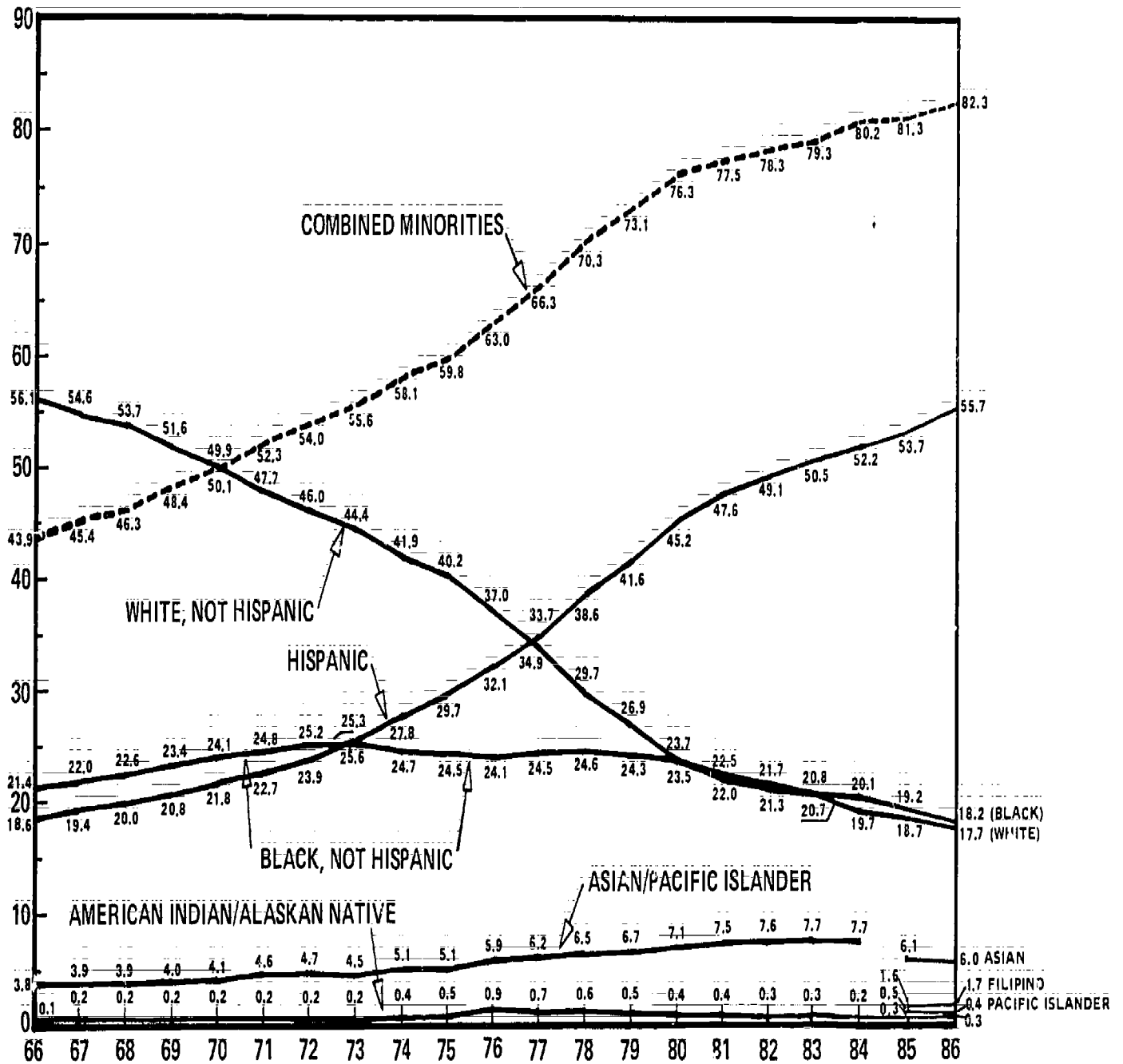

FALL OF YEAR

ETHNIC SURVEY REPORT

FALL 1986

Publication No. 493

**This Report Was Prepared by
Leo Weisbender
Daniel Pike**

**Research and Evaluation Branch,
Los Angeles Unified School District**

February 1987

LOS ANGELES UNIFIED SCHOOL DISTRICT

HARRY HANDLER
Superintendent

APPROVED:
FLORALINE I. STEVENS
Director
Research and Evaluation Branch

ETHNIC SURVEY REPORT, FALL 1986

PREFACE

Context

This 21st annual report of ethnic information for the Los Angeles Unified School District meets requirements set by the federal Office for Civil Rights (OCR), the California State Department of Education, and the LAUSD Board of Education.

The 1986 survey day was October 7. Using class rosters of October 3 (norm/classification day) and personal observation, teachers counted their students by ethnic categories. October 3 enrollment reports served to validate survey counts.

Ethnic counts of certificated and classified staff in schools and offices came from computer-based personnel files.

Definitions of ethnic categories used in the fall 1986 survey follow this Preface.

Content

The Table of Contents shows an overview of this report's reorganization. Schools appear in alphabetical sequence, within kind of school, by region or division. Numeric names precede alphabetic. A region or division summary follows each listing of schools, eventually aggregating as district totals.

To preserve consistency with previous years' counting categories, Table A in the Appendix represents all school groupings except three: children's centers, special education schools, and adult division sites. Counts and totals for schools in these three groups appear as the last three sections in the report. Tables in the Appendix present historical and current perspectives.

Ethnic survey results from 1966 through 1986 are graphed inside the front cover.

Observations

The graph inside the front cover shows that in 1967 the Hispanic count began ascending from its base of 18.6% in 1966 and has never receded. It now stands at its highest point in 21 years: 55.7% of all students are Hispanic.

Black student percentages have traced a slow arc from 21.4% in 1966 to a high of 25.3% in 1973, and down to the current low of 18.2.

White student enrollment has steadily declined from its 1966 mark of 56.1% to the current 17.7%. The sharpest drop occurred between 1977 and 1978 (4 percentage points), and the last 7 years have seen a consistent annual decrease of about 1 percentage point.

DE02;SRESF.5
030487

iii

Except for 1973, Asian, Filipino, and Pacific Islander students have slowly increased their combined representation, from 3.8% in 1966 to 8.2% in 1985, falling slightly to 8.1% in 1986. The graph inside the front cover shows the three proportions, each within a fraction of last year's figure.

Students of American Indian or Alaskan Native heritage have ranged within the less-than-1% band for 21 years. They entered the survey in 1966 with 0.1%, ran to a high of 0.9% in 1976, and registered 0.3% for 1986.

The rising proportion of combined minorities met the falling proportion of Whites at the 50% mark in 1970. Both lines continued on their diverging trajectories, with the 1986 combined minority figure showing 82.3%. For comparison, the 1984 proportion of combined minorities in California schools (K-12) was 46.9%.

LAUSD enrollment in grades K-12 has shown steady growth during the 1980s, from a 1980 start of 534,712 to the 1986 high of 584,883, an increase of 50,171 (8.58%). As shown in Table 1, this represents a distinct turnabout from the decreasing enrollment pattern evident throughout the 1970s, with an overall drop of 115,612 students between the 1969 peak of 650,324 (highest ever) and the 1980 low of 534,712 (lowest in 21 years).

The official K-12 enrollment total on norm day, October 3, 1986, was 585,510, as reported by the Financial Services Division. (This excludes students in special education schools, children's centers, and adult division schools, to be consistent with the groups historically included in Table A.) The corresponding ethnic survey total of 584,883 is 0.11 of a percentage point less than the official total. (Note that ethnic survey counts by teachers are not official enrollment counts.)

In the Appendix, Table A offers a two-page overview of LAUSD ethnic enrollment from 1966 to 1984.

Appendix Table B reports data for 1985 and 1986. It parallels the historical data in Table A for five ethnic groups, and extends the series of annual counts for seven groups.

Appendix Table C compiles all 1986 grand total sections into a single display, for easier reference.

The fall survey of ethnicity is actually a census, accounting individually for 732,462 students (restoring the omissions noted for Table A), 37,056 teachers and administrators, and 34,530 classified personnel.

The accuracy and completeness of this year's report is attributable to principals and their staffs, programmers in Information Services Division, and the Survey Unit in Research and Evaluation Branch. Their diligence in 1986, as in prior years, is commendable.

Table 1**Annual K-12 Enrollment Pattern, 1966-1986**

<u>Fall</u>	<u>Enrolled</u>	<u>Difference</u>	<u>Percentage</u>
1966	627,219		
1967	641,449	14,230	2.22
1968	648,577	7,128	1.10
1969	650,324	1,747	0.27
1970	638,277	-12,047	-1.89
1971	629,144	- 9,133	-1.45
1972	615,673	-13,471	-2.19
1973	607,107	- 8,566	-1.41
1974	598,314	- 8,793	-1.47
1975	598,441	127	0.02
1976	592,931	- 5,510	-0.93
1977	578,827	14,104	-2.44
1978	551,510	-27,317	-4.95
1979	542,583	- 8,927	-1.65
1980	534,712	- 7,871	-1.47
1981	536,142	1,430	0.27
1982	544,328	8,186	1.50
1983	551,182	6,854	1.24
1984	560,264	9,082	1.62
1985	574,177	13,913	2.42
1986	584,883	10,706	1.83

Note. Difference and percentage figures interpret enrollment on their line and enrollment on the line immediately above their line.
Example: from fall 1984 to fall 1985, K-12 enrollment increased by 13,913 (2.42%). All data are based on the ethnic survey conducted each fall.

v

DE02;SURVEY.T
031387

ETHNIC DESIGNATIONS

Count students in the most applicable ethnic category to which they belong or with which they most closely identify. Use your personal judgment. Do not question students. Count each student only once. The ethnic designations defined are those used by the U.S. Department of Education, Office for Civil Rights, and by the California State Department of Education. They do not denote scientific definitions or anthropological origins.

- **AMERICAN INDIAN OR ALASKAN NATIVE:** A person having origins in any of the original peoples of North America and who maintains cultural identification through tribal affiliation or community recognition.
- **ASIAN:** A person having origins in any of the original peoples of the Far East, Southeast Asia, or the Indian Subcontinent, e.g., China, India, Japan, and Korea.
- **BLACK, NOT OF HISPANIC ORIGIN:** A non-Hispanic person having origins in any of the Black racial groups of Africa.
- **FILIPINO:** A person having origins in any of the original peoples of the Philippine Islands.
- **HISPANIC:** A person of Mexican, Puerto Rican, Cuban, Central or South American or other Spanish culture or origin—regardless of race.
- **PACIFIC ISLANDER:** A person having origins in any of the original peoples of the Polynesian, Micronesian, or Melanesian Islands. Do not include the Philippine Islands.
- **WHITE, NOT OF HISPANIC ORIGIN:** A non-Hispanic person having origins in any of the original peoples of Europe, North Africa, or the Middle East, e.g., England, Portugal, Egypt, and Iran.

Table of Contents

	<u>Region</u>	<u>Page</u>	<u>Total on Page</u>
Preface		iii	
Table 1: Annual K-12 Enrollment Pattern, 1966-1986 ..		v	
Ethnic Designations		vi	
Elementary Schools			
	A	1	18
	B	19	32
	C	33	48
	D	49	70
	E	71	94
	F	95	115
	G	116	132
	H	133	148
All Elementary Schools			148
Junior High Schools			
	A	149	152
	B	153	155
	C	156	159
	D	160	164
	E	165	169
	F	170	175
	G	176	178
	H	179	181
All Junior High Schools			181
Senior High Schools (Continuation and Opportunity) ..		182	217
Schools of Choice in Senior High Division		218	227
Schools of Choice in Regions (Elementary and Junior High)			
	A	228	231
	B	232	234
	C	235	237
	D	238	243
	E	244	247
	F	248	252
	G	253	255
	H	256	257

Table of Contents, continued

	<u>Region</u>	<u>Page</u>	<u>Total on Page</u>
All Schools of Choice in Regions (Elementary and Junior High)			257
All Schools of Choice (Elementary, Junior High, Senior High)			257
All Schools, K-12: Elementary, Junior, and Senior High Schools, and Schools of Choice			258
Schools for Handicapped		259	266
Children's Centers	A	267	270
	B	271	276
	C	277	284
	D	285	293
	E	294	299
	F	300	305
	G	306	314
	H	315	321
All Children's Centers			321
Schools in the Division of Adult and Occupational Education		322	336
District Office Staff (Nonschool).....			337
 <u>Appendix</u>			
Table A. Historical Ethnic Proportions for Selected Enrollment in LAUSD, 1966-1984			340
Table B. Ethnic Proportions for Selected Enrollment in LAUSD, 1985 & 1986			342
Table C. Ethnic Proportions for All Students and All Staff, Fall 1986			343

List of Figures

1. Front cover: Ethnic proportions for selected enrollment, fall 1986 (pie chart illustrates 1986 data in Table B).
2. Front cover: Enrollment for each fall, 1980/1986.
3. Inside front cover: Ethnic profile of LAUSD students, 1966-1986.
4. Back cover: Outline map of LAUSD, 1986-87.

ELEMENTARY SCHOOLS

	AMER. ALASKA	INDIAN/ NATIVE	ASIAN		BLACK NOT HISPANIC		FILIPINO		HISPANIC		PACIFIC ISLANDER		WHITE NOT HISPANIC		TOTAL	
=====																
7TH ST EL	LOCATION 6616				REGION A											
ENROLLMENT	0	0.0%	11	2.2%	23	4.6%	4	0.8%	152	30.7%	2	0.4%	303	61.2%	495	
CERTIFICATED																
FULL-TIME	0	0.0%	3	15.0%	1	5.0%	0	0.0%	0	0.0%	0	0.0%	16	80.0%	20	
PART-TIME	0	0.0%	0	0.0%	1	20.0%	0	0.0%	0	0.0%	0	0.0%	4	80.0%	5	
TOTAL	0	0.0%	3	12.0%	2	8.0%	0	0.0%	0	0.0%	0	0.0%	20	80.0%	25	
CLASSIFIED																
FULL-TIME	0	0.0%	0	0.0%	1	33.3%	0	0.0%	0	0.0%	0	0.0%	2	66.7%	3	
PART-TIME	0	0.0%	0	0.0%	0	0.0%	1	7.1%	2	14.3%	0	0.0%	11	78.6%	14	
TOTAL	0	0.0%	0	0.0%	1	5.9%	1	5.9%	2	11.8%	0	0.0%	13	76.5%	17	
=====																
15TH ST EL	LOCATION 3767				REGION A											
ENROLLMENT	1	0.1%	20	2.7%	20	2.7%	10	1.3%	550	74.2%	1	0.1%	139	18.8%	741	
CERTIFICATED																
FULL-TIME	0	0.0%	1	3.0%	2	6.1%	1	3.0%	6	18.2%	0	0.0%	23	69.7%	33	
PART-TIME	0	0.0%	0	0.0%	0	0.0%	0	0.0%	0	0.0%	0	0.0%	7	100.0%	7	
TOTAL	0	0.0%	1	2.5%	2	5.0%	1	2.5%	6	15.0%	0	0.0%	30	75.0%	40	
CLASSIFIED																
FULL-TIME	0	0.0%	0	0.0%	2	33.3%	0	0.0%	1	16.7%	0	0.0%	3	50.0%	6	
PART-TIME	0	0.0%	0	0.0%	0	0.0%	1	2.7%	17	45.9%	0	0.0%	19	51.4%	37	
TOTAL	0	0.0%	0	0.0%	2	4.7%	1	2.3%	18	41.9%	0	0.0%	22	51.2%	43	
=====																
116TH ST EL	LOCATION 5863				REGION A											
ENROLLMENT	0	0.0%	0	0.0%	307	76.9%	0	0.0%	90	22.6%	0	0.0%	2	0.5%	399	
CERTIFICATED																
FULL-TIME	0	0.0%	0	0.0%	10	50.0%	0	0.0%	0	0.0%	0	0.0%	10	50.0%	20	
PART-TIME	0	0.0%	0	0.0%	2	40.0%	0	0.0%	0	0.0%	0	0.0%	3	60.0%	5	
TOTAL	0	0.0%	0	0.0%	12	48.0%	0	0.0%	0	0.0%	0	0.0%	13	52.0%	25	
CLASSIFIED																
FULL-TIME	0	0.0%	0	0.0%	4	100.0%	0	0.0%	0	0.0%	0	0.0%	0	0.0%	4	
PART-TIME	0	0.0%	0	0.0%	25	80.6%	0	0.0%	6	19.4%	0	0.0%	0	0.0%	31	
TOTAL	0	0.0%	0	0.0%	29	82.9%	0	0.0%	6	17.1%	0	0.0%	0	0.0%	35	

ELEMENTARY SCHOOLS

	AMER. INDIAN/ ALASKA NATIVE		ASIAN		BLACK NOT HISPANIC		FILIPINO		HISPANIC		PACIFIC ISLANDER		WHITE NOT HISPANIC		TOTAL	
=====																
118TH ST EL	LOCATION 5740				REGION A											
ENROLLMENT	0	0.0%	0	0.0%	277	59.3%	2	0.4%	184	39.4%	2	0.4%	2	0.4%	467	
CERTIFICATED																
FULL-TIME	0	0.0%	1	3.6%	11	39.3%	0	0.0%	3	10.7%	0	0.0%	13	46.4%	28	
PART-TIME	0	0.0%	0	0.0%	5	71.4%	0	0.0%	0	0.0%	0	0.0%	2	28.6%	7	
TOTAL	0	0.0%	1	2.9%	16	45.7%	0	0.0%	3	8.6%	0	0.0%	15	42.9%	35	
CLASSIFIED																
FULL-TIME	0	0.0%	0	0.0%	4	80.0%	0	0.0%	1	20.0%	0	0.0%	0	0.0%	5	
PART-TIME	0	0.0%	0	0.0%	21	67.7%	0	0.0%	9	29.0%	0	0.0%	1	3.2%	31	
TOTAL	0	0.0%	0	0.0%	25	69.4%	0	0.0%	10	27.8%	0	0.0%	1	2.8%	36	
=====																
122ND ST EL	LOCATION 5887				REGION A											
ENROLLMENT	1	0.2%	1	0.2%	367	56.9%	0	0.0%	271	42.0%	3	0.5%	2	0.3%	645	
CERTIFICATED																
FULL-TIME	0	0.0%	0	0.0%	17	56.7%	0	0.0%	2	6.7%	0	0.0%	11	36.7%	30	
PART-TIME	0	0.0%	0	0.0%	2	40.0%	0	0.0%	0	0.0%	0	0.0%	3	60.0%	5	
TOTAL	0	0.0%	0	0.0%	19	54.3%	0	0.0%	2	5.7%	0	0.0%	14	40.0%	35	
CLASSIFIED																
FULL-TIME	0	0.0%	0	0.0%	5	100.0%	0	0.0%	0	0.0%	0	0.0%	0	0.0%	5	
PART-TIME	0	0.0%	0	0.0%	36	80.0%	0	0.0%	9	20.0%	0	0.0%	0	0.0%	45	
TOTAL	0	0.0%	0	0.0%	41	82.0%	0	0.0%	9	18.0%	0	0.0%	0	0.0%	50	
=====																
135TH ST EL	LOCATION 5877				REGION A											
ENROLLMENT	0	0.0%	19	2.6%	333	45.9%	5	0.7%	327	45.0%	14	1.9%	28	3.9%	726	
CERTIFICATED																
FULL-TIME	0	0.0%	6	20.7%	10	34.5%	0	0.0%	0	0.0%	0	0.0%	13	44.8%	29	
PART-TIME	0	0.0%	0	0.0%	3	37.5%	0	0.0%	2	25.0%	0	0.0%	3	37.5%	8	
TOTAL	0	0.0%	6	16.2%	13	35.1%	0	0.0%	2	5.4%	0	0.0%	16	43.2%	37	
CLASSIFIED																
FULL-TIME	0	0.0%	0	0.0%	4	100.0%	0	0.0%	0	0.0%	0	0.0%	0	0.0%	4	
PART-TIME	0	0.0%	1	2.3%	18	40.9%	0	0.0%	21	47.7%	0	0.0%	4	9.1%	44	
TOTAL	0	0.0%	1	2.1%	22	45.8%	0	0.0%	21	43.8%	0	0.0%	4	8.3%	48	

ELEMENTARY SCHOOLS

	AMER. INDIAN/ ALASKA NATIVE	ASIAN	BLACK NOT HISPANIC	FILIPINO	HISPANIC	PACIFIC ISLANDER	WHITE NOT HISPANIC	TOTAL
--	--------------------------------	-------	-----------------------	----------	----------	---------------------	-----------------------	-------

153RD ST EL	LOCATION 5822		REGION A												
ENROLLMENT	0	0.0%	104	20.0%	71	13.7%	17	3.3%	242	46.5%	8	1.5%	78	15.0%	520
CERTIFICATED															
FULL-TIME	0	0.0%	8	28.6%	5	17.9%	0	0.0%	1	3.6%	0	0.0%	14	50.0%	28
PART-TIME	0	0.0%	1	16.7%	0	0.0%	0	0.0%	0	0.0%	0	0.0%	5	83.3%	6
TOTAL	0	0.0%	9	26.5%	5	14.7%	0	0.0%	1	2.9%	0	0.0%	19	55.9%	34
CLASSIFIED															
FULL-TIME	0	0.0%	1	20.0%	3	60.0%	0	0.0%	0	0.0%	0	0.0%	1	20.0%	5
PART-TIME	0	0.0%	1	5.9%	3	17.6%	0	0.0%	7	41.2%	0	0.0%	6	35.3%	17
TOTAL	0	0.0%	2	9.1%	6	27.3%	0	0.0%	7	31.8%	0	0.0%	7	31.8%	22

156TH ST EL	LOCATION 5808		REGION A												
ENROLLMENT	1	0.3%	89	22.6%	51	12.9%	3	2.0%	89	22.6%	10	2.5%	146	37.1%	394
CERTIFICATED															
FULL-TIME	0	0.0%	4	25.0%	2	12.5%	0	0.0%	1	6.3%	0	0.0%	9	56.3%	16
PART-TIME	0	0.0%	0	0.0%	0	0.0%	0	0.0%	0	0.0%	0	0.0%	3	100.0%	3
TOTAL	0	0.0%	4	21.1%	2	10.5%	0	0.0%	1	5.3%	0	0.0%	12	63.2%	19
CLASSIFIED															
FULL-TIME	0	0.0%	1	50.0%	1	50.0%	0	0.0%	0	0.0%	0	0.0%	0	0.0%	2
PART-TIME	0	0.0%	6	40.0%	1	6.7%	1	6.7%	1	6.7%	0	0.0%	6	40.0%	15
TOTAL	0	0.0%	7	41.2%	2	11.8%	1	5.9%	1	5.9%	0	0.0%	6	35.3%	17

186TH ST EL	LOCATION 5753		REGION A												
ENROLLMENT	0	0.0%	130	18.4%	30	4.3%	9	1.3%	371	52.6%	10	1.4%	155	22.0%	705
CERTIFICATED															
FULL-TIME	0	0.0%	12	38.7%	2	6.5%	0	0.0%	1	3.2%	0	0.0%	16	51.6%	31
PART-TIME	0	0.0%	1	20.0%	1	20.0%	0	0.0%	0	0.0%	0	0.0%	3	60.0%	5
TOTAL	0	0.0%	13	36.1%	3	8.3%	0	0.0%	1	2.8%	0	0.0%	19	52.8%	36
CLASSIFIED															
FULL-TIME	0	0.0%	1	25.0%	2	50.0%	0	0.0%	0	0.0%	0	0.0%	1	25.0%	4
PART-TIME	0	0.0%	11	28.9%	2	5.3%	0	0.0%	17	44.7%	0	0.0%	8	21.1%	38
TOTAL	0	0.0%	12	28.6%	4	9.5%	0	0.0%	17	40.5%	0	0.0%	9	21.4%	42

ELEMENTARY SCHOOLS

	AMERICAN INDIAN/ ALASKA NATIVE		ASIAN		BLACK NOT HISPANIC		FILIPINO		HISPANIC		PACIFIC ISLANDER		WHITE NOT HISPANIC		TOTAL	
=====																
232ND PL EL	LOCATION 7329				REGION A											
ENROLLMENT	1	0.2%	19	3.4%	19	3.4%	108	19.2%	204	36.2%	54	9.6%	158	28.1%	563	
CERTIFICATED																
FULL-TIME	0	0.0%	6	21.4%	3	10.7%	2	7.1%	1	3.6%	0	0.0%	16	57.1%	28	
PART-TIME	0	0.0%	0	0.0%	1	16.7%	0	0.0%	0	0.0%	0	0.0%	5	83.3%	6	
TOTAL	0	0.0%	6	17.6%	4	11.8%	2	5.9%	1	2.9%	0	0.0%	21	61.8%	34	
CLASSIFIED																
FULL-TIME	0	0.0%	0	0.0%	2	50.0%	0	0.0%	1	25.0%	0	0.0%	1	25.0%	4	
PART-TIME	0	0.0%	3	14.3%	6	28.6%	2	9.5%	6	28.6%	1	4.8%	3	14.3%	21	
TOTAL	0	0.0%	3	12.0%	8	32.0%	2	8.0%	7	28.0%	1	4.0%	4	16.0%	25	
=====																
AMBLER EL	LOCATION 2089				REGION A											
ENROLLMENT	0	0.0%	1	0.3%	288	92.0%	0	0.0%	11	3.5%	1	0.3%	12	3.8%	313	
CERTIFICATED																
FULL-TIME	0	0.0%	1	7.1%	6	42.9%	0	0.0%	0	0.0%	0	0.0%	7	50.0%	14	
PART-TIME	0	0.0%	1	33.3%	0	0.0%	0	0.0%	0	0.0%	0	0.0%	2	66.7%	3	
TOTAL	0	0.0%	2	11.8%	6	35.3%	0	0.0%	0	0.0%	0	0.0%	9	52.9%	17	
CLASSIFIED																
FULL-TIME	0	0.0%	1	20.0%	3	60.0%	0	0.0%	0	0.0%	0	0.0%	1	20.0%	5	
PART-TIME	0	0.0%	0	0.0%	12	85.7%	0	0.0%	1	7.1%	0	0.0%	1	7.1%	14	
TOTAL	0	0.0%	1	5.3%	15	78.9%	0	0.0%	1	5.3%	0	0.0%	2	10.5%	19	
=====																
AMSTOY EL	LOCATION 2096				REGION A											
ENROLLMENT	2	0.3%	113	17.1%	117	17.8%	25	3.8%	305	46.3%	10	1.5%	87	13.2%	659	
CERTIFICATED																
FULL-TIME	0	0.0%	7	28.0%	5	20.0%	0	0.0%	0	0.0%	0	0.0%	13	52.0%	25	
PART-TIME	0	0.0%	1	20.0%	1	20.0%	0	0.0%	0	0.0%	0	0.0%	3	60.0%	5	
TOTAL	0	0.0%	8	26.7%	6	20.0%	0	0.0%	0	0.0%	0	0.0%	16	53.3%	30	
CLASSIFIED																
FULL-TIME	0	0.0%	2	40.0%	3	60.0%	0	0.0%	0	0.0%	0	0.0%	0	0.0%	5	
PART-TIME	0	0.0%	11	55.0%	3	15.0%	0	0.0%	3	15.0%	0	0.0%	3	15.0%	20	
TOTAL	0	0.0%	13	52.0%	6	24.0%	0	0.0%	3	12.0%	0	0.0%	3	12.0%	25	

00 20

ELEMENTARY SCHOOLS

	AMER. INDIAN/ ALASKA NATIVE		ASIAN		BLACK NOT HISPANIC		FILIPINO		HISPANIC		PACIFIC ISLANDER		WHITE NOT HISPANIC		TOTAL	
=====																
ANNALEE EL	LOCATION 2146				REGION A											
ENROLLMENT	0	0.0%	0	0.0%	409	82.1%	2	0.4%	73	14.7%	5	1.0%	9	1.8%	498	
CERTIFICATED																
FULL-TIME	0	0.0%	1	4.2%	10	41.7%	0	0.0%	0	0.0%	0	0.0%	13	54.2%	24	
PART-TIME	0	0.0%	1	16.7%	1	16.7%	0	0.0%	0	0.0%	0	0.0%	4	66.7%	6	
TOTAL	0	0.0%	2	6.7%	11	36.7%	0	0.0%	0	0.0%	0	0.0%	17	56.7%	30	
CLASSIFIED																
FULL-TIME	0	0.0%	1	20.0%	4	80.0%	0	0.0%	0	0.0%	0	0.0%	0	0.0%	5	
PART-TIME	0	0.0%	0	0.0%	11	68.8%	0	0.0%	3	18.8%	0	0.0%	2	12.5%	16	
TOTAL	0	0.0%	1	4.8%	15	71.4%	0	0.0%	3	14.3%	0	0.0%	2	9.5%	21	
=====																
AVALON GARDENS EL	LOCATION 2247				REGION A											
ENROLLMENT	0	0.0%	1	0.4%	222	97.4%	0	0.0%	5	2.2%	0	0.0%	0	0.0%	228	
CERTIFICATED																
FULL-TIME	0	0.0%	1	8.3%	3	25.0%	0	0.0%	0	0.0%	0	0.0%	8	66.7%	12	
PART-TIME	0	0.0%	0	0.0%	4	57.1%	0	0.0%	0	0.0%	0	0.0%	3	42.9%	7	
TOTAL	0	0.0%	1	5.3%	7	36.8%	0	0.0%	0	0.0%	0	0.0%	11	57.9%	19	
CLASSIFIED																
FULL-TIME	0	0.0%	0	0.0%	1	50.0%	0	0.0%	0	0.0%	0	0.0%	1	50.0%	2	
PART-TIME	0	0.0%	0	0.0%	9	81.8%	0	0.0%	1	9.1%	0	0.0%	1	9.1%	11	
TOTAL	0	0.0%	0	0.0%	10	76.9%	0	0.0%	1	7.7%	0	0.0%	2	15.4%	13	
=====																
BANDINI EL	LOCATION 2288				REGION A											
ENROLLMENT	0	0.0%	8	2.2%	51	13.8%	8	2.2%	236	64.0%	4	1.1%	62	16.8%	369	
CERTIFICATED																
FULL-TIME	0	0.0%	0	0.0%	1	6.3%	0	0.0%	4	25.0%	0	0.0%	11	68.8%	16	
PART-TIME	0	0.0%	0	0.0%	1	20.0%	0	0.0%	0	0.0%	0	0.0%	4	80.0%	5	
TOTAL	0	0.0%	0	0.0%	2	9.5%	0	0.0%	4	19.0%	0	0.0%	15	71.4%	21	
CLASSIFIED																
FULL-TIME	0	0.0%	0	0.0%	2	50.0%	0	0.0%	0	0.0%	0	0.0%	2	50.0%	4	
PART-TIME	0	0.0%	0	0.0%	1	7.7%	0	0.0%	2	53.8%	0	0.0%	5	38.5%	13	
TOTAL	0	0.0%	0	0.0%	3	17.6%	0	0.0%	7	41.2%	0	0.0%	7	41.2%	17	

ELEMENTARY SCHOOLS

	AMER. INDIAN/ ALASKA NATIVE		ASIAN		BLACK NOT HISPANIC		FILIPINO		HISPANIC		PACIFIC ISLANDER		WHITE NOT HISPANIC		TOTAL	
=====																
BARTON HILL EL	LOCATION 2315				REGION A											
ENROLLMENT	0	0.0%	9	1.0%	73	7.7%	14	1.5%	777	83.5%	8	0.9%	50	5.4%	931	
CERTIFICATED																
FULL-TIME	0	0.0%	3	7.1%	4	9.5%	0	0.0%	6	14.3%	0	0.0%	29	69.0%	42	
PART-TIME	0	0.0%	0	0.0%	0	0.0%	0	0.0%	1	14.3%	0	0.0%	6	85.7%	7	
TOTAL	0	0.0%	3	6.1%	4	8.2%	0	0.0%	7	14.3%	0	0.0%	35	71.4%	49	
CLASSIFIED																
FULL-TIME	0	0.0%	0	0.0%	4	57.1%	0	0.0%	0	0.0%	0	0.0%	3	42.9%	7	
PART-TIME	0	0.0%	0	0.0%	5	10.2%	0	0.0%	28	57.1%	0	0.0%	16	32.7%	49	
TOTAL	0	0.0%	0	0.0%	9	16.1%	0	0.0%	28	50.0%	0	0.0%	19	33.9%	56	
=====																
BONITA EL	LOCATION 2473				REGION A											
ENROLLMENT	0	0.0%	27	4.0%	45	6.6%	169	24.9%	226	33.3%	63	9.3%	149	21.9%	679	
CERTIFICATED																
FULL-TIME	0	0.0%	5	16.1%	7	22.6%	1	3.2%	1	3.2%	0	0.0%	17	54.8%	31	
PART-TIME	0	0.0%	0	0.0%	0	0.0%	0	0.0%	0	0.0%	0	0.0%	5	100.0%	5	
TOTAL	0	0.0%	5	13.9%	7	19.4%	1	2.8%	1	2.8%	0	0.0%	22	61.1%	36	
CLASSIFIED																
FULL-TIME	0	0.0%	1	20.0%	2	40.0%	0	0.0%	1	20.0%	0	0.0%	1	20.0%	5	
PART-TIME	0	0.0%	0	0.0%	2	10.5%	3	15.8%	5	26.3%	1	5.3%	8	42.1%	19	
TOTAL	0	0.0%	1	4.2%	4	16.7%	3	12.5%	6	25.0%	1	4.2%	9	37.5%	24	
=====																
BROAD AVE EL	LOCATION 2527				REGION A											
ENROLLMENT	2	0.2%	14	1.2%	35	3.0%	78	6.6%	827	69.8%	34	2.9%	194	16.4%	1,184	
CERTIFICATED																
FULL-TIME	0	0.0%	7	14.6%	2	4.2%	3	6.3%	4	8.3%	0	0.0%	32	66.7%	48	
PART-TIME	0	0.0%	0	0.0%	2	33.3%	0	0.0%	0	0.0%	0	0.0%	4	66.7%	6	
TOTAL	0	0.0%	7	13.0%	4	7.4%	3	5.6%	4	7.4%	0	0.0%	36	66.7%	54	
CLASSIFIED																
FULL-TIME	0	0.0%	0	0.0%	3	50.0%	0	0.0%	1	16.7%	0	0.0%	2	33.3%	6	
PART-TIME	0	0.0%	2	7.4%	2	7.4%	0	0.0%	16	59.3%	0	0.0%	7	25.9%	27	
TOTAL	0	0.0%	2	6.1%	5	15.2%	0	0.0%	17	51.5%	0	0.0%	9	27.3%	33	

LOS ANGELES UNIFIED SCHOOL DISTRICT
 FINAL REPORT: ETHNIC SURVEY, FALL 1986

SCHOOLS	AMER. INDIAN/ ALASKA NATIVE	ASIAN	BLACK NOT HISPANIC	FILIPINO	HISPANIC	PACIFIC ISLANDER	WHITE NOT HISPANIC	TOTAL
EL	0 0.0%	4 0.9%	406 89.8%	1 0.2%	31 6.9%	1 0.2%	9 2.0%	452
ED	0 0.0%	2 10.0%	9 45.0%	0 0.0%	0 0.0%	0 0.0%	9 45.0%	20
	0 0.0%	1 20.0%	0 0.0%	0 0.0%	0 0.0%	0 0.0%	4 80.0%	5
	0 0.0%	3 12.0%	9 36.0%	0 0.0%	0 0.0%	0 0.0%	13 52.0%	25
	0 0.0%	1 25.0%	3 75.0%	0 0.0%	0 0.0%	0 0.0%	0 0.0%	4
	0 0.0%	2 22.2%	6 66.7%	0 0.0%	0 0.0%	0 0.0%	1 11.1%	9
	0 0.0%	3 23.1%	9 69.2%	0 0.0%	0 0.0%	0 0.0%	1 7.7%	13
L	0 0.0%	13 1.9%	33 4.7%	5 0.7%	474 67.5%	6 0.9%	171 24.4%	702
ED	0 0.0%	0 0.0%	3 9.7%	0 0.0%	3 9.7%	0 0.0%	25 80.6%	31
	0 0.0%	0 0.0%	0 0.0%	0 0.0%	0 0.0%	0 0.0%	6 100.0%	6
	0 0.0%	0 0.0%	3 8.1%	0 0.0%	3 8.1%	0 0.0%	31 83.8%	37
	0 0.0%	0 0.0%	1 16.7%	0 0.0%	2 33.3%	0 0.0%	3 50.0%	6
	0 0.0%	0 0.0%	0 0.0%	1 3.7%	13 48.1%	0 0.0%	13 48.1%	27
	0 0.0%	0 0.0%	1 3.0%	1 3.0%	15 45.5%	0 0.0%	16 48.5%	33
EL	1 0.1%	51 7.0%	43 5.9%	147 20.2%	231 31.7%	49 6.7%	207 28.4%	729
ED	1 3.4%	6 20.7%	0 0.0%	0 0.0%	0 0.0%	0 0.0%	22 75.9%	29
	0 0.0%	2 40.0%	1 20.0%	0 0.0%	0 0.0%	0 0.0%	2 40.0%	5
	1 2.9%	8 23.5%	1 2.9%	0 0.0%	0 0.0%	0 0.0%	24 70.6%	34
	0 0.0%	0 0.0%	3 60.0%	0 0.0%	0 0.0%	0 0.0%	2 40.0%	5
	0 0.0%	2 11.8%	2 11.8%	1 5.9%	6 35.3%	0 0.0%	6 35.3%	17
	0 0.0%	2 9.1%	5 22.7%	1 4.5%	6 27.3%	0 0.0%	8 36.4%	22

6



ELEMENTARY SCHOOLS

	AMER. INDIAN/ ALASKA NATIVE		ASIAN		BLACK NOT HISPANIC		FILIPINO		HISPANIC		PACIFIC ISLANDER		WHITE NOT HISPANIC		TOTAL	
=====																
CARSON EL	LOCATION 2836				REGION A											
ENROLLMENT	4	0.4%	27	3.0%	31	3.4%	162	17.8%	444	48.9%	69	7.6%	171	18.8%	908	
CERTIFICATED																
FULL-TIME	0	0.0%	7	17.1%	7	17.1%	0	0.0%	3	7.3%	0	0.0%	24	58.5%	41	
PART-TIME	0	0.0%	0	0.0%	0	0.0%	0	0.0%	0	0.0%	0	0.0%	6	100.0%	6	
TOTAL	0	0.0%	7	14.9%	7	14.9%	0	0.0%	3	6.4%	0	0.0%	30	63.8%	47	
CLASSIFIED																
FULL-TIME	0	0.0%	2	28.6%	3	42.9%	0	0.0%	1	14.3%	0	0.0%	1	14.3%	7	
PART-TIME	0	0.0%	4	15.4%	5	19.2%	1	3.8%	11	42.3%	0	0.0%	5	19.2%	26	
TOTAL	0	0.0%	6	18.2%	8	24.2%	1	3.0%	12	36.4%	0	0.0%	6	18.2%	33	
=====																
CATSKILL EL	LOCATION 2890				REGION A											
ENROLLMENT	5	0.7%	82	11.3%	187	25.8%	58	8.0%	279	38.5%	30	4.1%	84	11.6%	725	
CERTIFICATED																
FULL-TIME	0	0.0%	8	22.2%	4	11.1%	1	2.8%	1	2.8%	0	0.0%	22	61.1%	36	
PART-TIME	0	0.0%	0	0.0%	1	50.0%	0	0.0%	0	0.0%	0	0.0%	1	50.0%	2	
TOTAL	0	0.0%	8	21.1%	5	13.2%	1	2.6%	1	2.6%	0	0.0%	23	60.5%	38	
CLASSIFIED																
FULL-TIME	0	0.0%	1	12.5%	3	37.5%	0	0.0%	3	37.5%	0	0.0%	1	12.5%	8	
PART-TIME	0	0.0%	2	7.4%	3	11.1%	0	0.0%	8	29.6%	1	3.7%	13	48.1%	27	
TOTAL	0	0.0%	3	8.6%	6	17.1%	0	0.0%	11	31.4%	1	2.9%	14	40.0%	35	
=====																
CHAPMAN EL	LOCATION 2986				REGION A											
ENROLLMENT	0	0.0%	119	25.4%	30	6.4%	15	3.2%	132	28.1%	11	2.3%	162	34.5%	469	
CERTIFICATED																
FULL-TIME	0	0.0%	6	33.3%	2	11.1%	0	0.0%	0	0.0%	0	0.0%	10	55.6%	18	
PART-TIME	0	0.0%	0	0.0%	0	0.0%	0	0.0%	0	0.0%	0	0.0%	3	100.0%	3	
TOTAL	0	0.0%	6	28.6%	2	9.5%	0	0.0%	0	0.0%	0	0.0%	13	61.9%	21	
CLASSIFIED																
FULL-TIME	0	0.0%	1	33.3%	2	66.7%	0	0.0%	0	0.0%	0	0.0%	0	0.0%	3	
PART-TIME	0	0.0%	2	33.3%	1	16.7%	0	0.0%	3	50.0%	0	0.0%	0	0.0%	6	
TOTAL	0	0.0%	3	33.3%	3	33.3%	0	0.0%	3	33.3%	0	0.0%	0	0.0%	9	

ELEMENTARY SCHOOLS

	AMER. ALASKA	INDIAN/ NATIVE	ASIAN	BLACK NOT HISPANIC	FILIPINO	HISPANIC	PACIFIC ISLANDER	WHITE NOT HISPANIC	TOTAL						
=====															
CIMARRON EL	LOCATION 3082			REGION A											
ENROLLMENT	0	0.0%	0	0.0%	339	93.6%	0	0.0%	22	6.1%	0	0.0%	1	0.3%	362
CERTIFICATED															
FULL-TIME	0	0.0%	1	5.0%	9	45.0%	0	0.0%	0	0.0%	0	0.0%	10	50.0%	20
PART-TIME	0	0.0%	1	16.7%	2	33.3%	0	0.0%	0	0.0%	0	0.0%	3	50.0%	6
TOTAL	0	0.0%	2	7.7%	11	42.3%	0	0.0%	0	0.0%	0	0.0%	13	50.0%	26
CLASSIFIED															
FULL-TIME	0	0.0%	0	0.0%	3	100.0%	0	0.0%	0	0.0%	0	0.0%	0	0.0%	3
PART-TIME	0	0.0%	0	0.0%	18	85.7%	0	0.0%	1	4.8%	0	0.0%	2	9.5%	21
TOTAL	0	0.0%	0	0.0%	21	87.5%	0	0.0%	1	4.2%	0	0.0%	2	8.3%	24
=====															
CRESTWOOD EL	LOCATION 3302			REGION A											
ENROLLMENT	1	0.3%	18	4.6%	10	2.6%	4	1.0%	84	21.5%	1	0.3%	272	69.7%	390
CERTIFICATED															
FULL-TIME	0	0.0%	2	10.5%	0	0.0%	0	0.0%	3	15.8%	0	0.0%	14	73.7%	19
PART-TIME	0	0.0%	0	0.0%	2	40.0%	0	0.0%	0	0.0%	0	0.0%	3	60.0%	5
TOTAL	0	0.0%	2	8.3%	2	8.3%	0	0.0%	3	12.5%	0	0.0%	17	70.8%	24
CLASSIFIED															
FULL-TIME	0	0.0%	0	0.0%	3	75.0%	0	0.0%	1	25.0%	0	0.0%	0	0.0%	4
PART-TIME	0	0.0%	0	0.0%	1	5.0%	0	0.0%	5	25.0%	0	0.0%	14	70.0%	20
TOTAL	0	0.0%	0	0.0%	4	16.7%	0	0.0%	6	25.0%	0	0.0%	14	58.3%	24
=====															
DEL AMO EL	LOCATION 3384			REGION A											
ENROLLMENT	1	0.2%	7	1.2%	134	22.8%	122	20.7%	175	29.7%	65	11.0%	85	14.4%	589
CERTIFICATED															
FULL-TIME	0	0.0%	6	24.0%	2	8.0%	1	4.0%	3	12.0%	0	0.0%	13	52.0%	25
PART-TIME	0	0.0%	0	0.0%	0	0.0%	0	0.0%	0	0.0%	0	0.0%	4	100.0%	4
TOTAL	0	0.0%	6	20.7%	2	6.9%	1	3.4%	3	10.3%	0	0.0%	17	58.6%	29
CLASSIFIED															
FULL-TIME	0	0.0%	0	0.0%	2	50.0%	0	0.0%	0	0.0%	0	0.0%	2	50.0%	4
PART-TIME	0	0.0%	0	0.0%	1	14.3%	2	28.6%	1	14.3%	0	0.0%	3	42.9%	7
TOTAL	0	0.0%	0	0.0%	3	27.3%	2	18.2%	1	9.1%	0	0.0%	5	45.5%	11

ELEMENTARY SCHOOLS

	AMER. INDIAN/ ALASKA NATIVE		ASIAN		BLACK NOT HISPANIC		FILIPINO		HISPANIC		PACIFIC ISLANDER		WHITE NOT HISPANIC		TOTAL

DENKER EL			LOCATION 3425		REGION		A								
ENROLLMENT	1	0.1%	356	38.0%	51	5.4%	15	1.6%	305	32.5%	21	2.2%	189	20.1%	938
CERTIFICATED															
FULL-TIME	0	0.0%	16	36.4%	4	9.1%	1	2.3%	1	2.3%	0	0.0%	22	50.0%	44
PART-TIME	0	0.0%	1	50.0%	0	0.0%	0	0.0%	0	0.0%	0	0.0%	1	50.0%	2
TOTAL	0	0.0%	17	37.0%	4	8.7%	1	2.2%	1	2.2%	0	0.0%	23	50.0%	46
CLASSIFIED															
FULL-TIME	0	0.0%	2	33.3%	4	66.7%	0	0.0%	0	0.0%	0	0.0%	0	0.0%	6
PART-TIME	0	0.0%	18	54.5%	1	3.0%	0	0.0%	10	30.3%	0	0.0%	4	12.1%	33
TOTAL	0	0.0%	20	51.3%	5	12.8%	0	0.0%	10	25.6%	0	0.0%	4	10.3%	39

DOLORES EL			LOCATION 3452		REGION		A								
ENROLLMENT	0	0.0%	29	3.4%	87	10.1%	139	16.1%	342	39.5%	107	12.4%	161	18.6%	865
CERTIFICATED															
FULL-TIME	0	0.0%	10	26.3%	5	13.2%	0	0.0%	1	2.6%	1	2.6%	21	55.3%	38
PART-TIME	0	0.0%	0	0.0%	0	0.0%	0	0.0%	0	0.0%	0	0.0%	3	100.0%	3
TOTAL	0	0.0%	10	24.4%	5	12.2%	0	0.0%	1	2.4%	1	2.4%	24	58.5%	41
CLASSIFIED															
FULL-TIME	0	0.0%	2	33.3%	2	33.3%	0	0.0%	0	0.0%	0	0.0%	2	33.3%	6
PART-TIME	0	0.0%	2	9.1%	3	13.6%	1	4.5%	8	36.4%	2	9.1%	6	27.3%	22
TOTAL	0	0.0%	4	14.3%	5	17.9%	1	3.6%	8	28.6%	2	7.1%	8	28.6%	28

DOMINGUEZ EL			LOCATION 3466		REGION		A								
ENROLLMENT	0	0.0%	7	1.0%	42	6.1%	48	6.9%	384	55.6%	10	1.4%	200	28.9%	591
CERTIFICATED															
FULL-TIME	0	0.0%	5	20.0%	2	8.0%	0	0.0%	0	0.0%	0	0.0%	18	72.0%	25
PART-TIME	0	0.0%	0	0.0%	2	40.0%	0	0.0%	0	0.0%	0	0.0%	3	60.0%	5
TOTAL	0	0.0%	5	16.7%	4	13.3%	0	0.0%	0	0.0%	0	0.0%	21	70.0%	30
CLASSIFIED															
FULL-TIME	0	0.0%	1	20.0%	1	20.0%	0	0.0%	1	20.0%	0	0.0%	2	40.0%	5
PART-TIME	0	0.0%	0	0.0%	3	33.3%	0	0.0%	1	11.1%	0	0.0%	5	55.6%	9
TOTAL	0	0.0%	1	7.1%	4	28.6%	0	0.0%	2	14.3%	0	0.0%	7	50.0%	14

ELEMENTARY SCHOOLS

	AMER. INDIAN/ ALASKA NATIVE		ASIAN		BLACK NOT HISPANIC		FILIPINO		HISPANIC		PACIFIC ISLANDER		WHITE NOT HISPANIC		TOTAL
=====															
EGHELMAN EL			LOCATION 3640		REGION		A								
ENROLLMENT	1	0.1%	33	4.4%	39	5.2%	5	0.7%	292	39.1%	5	0.7%	371	49.7%	746
CERTIFICATED															
FULL-TIME	0	0.0%	5	17.2%	5	17.2%	0	0.0%	0	0.0%	0	0.0%	19	65.5%	29
PART-TIME	0	0.0%	2	50.0%	0	0.0%	0	0.0%	0	0.0%	0	0.0%	2	50.0%	4
TOTAL	0	0.0%	7	21.2%	5	15.2%	0	0.0%	0	0.0%	0	0.0%	21	63.6%	33
CLASSIFIED															
FULL-TIME	0	0.0%	0	0.0%	0	0.0%	0	0.0%	0	0.0%	0	0.0%	3	100.0%	3
PART-TIME	0	0.0%	0	0.0%	0	0.0%	0	0.0%	8	28.6%	0	0.0%	20	71.4%	28
TOTAL	0	0.0%	0	0.0%	0	0.0%	0	0.0%	8	25.8%	0	0.0%	23	74.2%	31
=====															
FRIES EL			LOCATION 4014		REGION		A								
ENROLLMENT	3	0.3%	6	0.6%	13	1.2%	10	1.0%	955	90.9%	7	0.7%	57	5.4%	1,051
CERTIFICATED															
FULL-TIME	0	0.0%	1	2.4%	3	7.1%	0	0.0%	10	23.8%	0	0.0%	28	66.7%	42
PART-TIME	0	0.0%	0	0.0%	1	16.7%	0	0.0%	1	16.7%	0	0.0%	4	66.7%	6
TOTAL	0	0.0%	1	2.1%	4	8.3%	0	0.0%	11	22.9%	0	0.0%	32	66.7%	48
CLASSIFIED															
FULL-TIME	0	0.0%	1	12.5%	2	25.0%	0	0.0%	2	25.0%	0	0.0%	3	37.5%	8
PART-TIME	1	1.6%	2	3.1%	2	3.1%	1	1.6%	45	70.3%	0	0.0%	13	20.3%	64
TOTAL	1	1.4%	3	4.2%	4	5.6%	1	1.4%	47	65.3%	0	0.0%	16	22.2%	72
=====															
GARDENA EL			LOCATION 4041		REGION		A								
ENROLLMENT	0	0.0%	52	7.8%	110	16.6%	14	2.1%	423	63.8%	2	0.3%	62	9.4%	663
CERTIFICATED															
FULL-TIME	0	0.0%	9	32.1%	5	17.9%	0	0.0%	0	0.0%	0	0.0%	14	50.0%	28
PART-TIME	0	0.0%	0	0.0%	0	0.0%	0	0.0%	0	0.0%	0	0.0%	4	100.0%	4
TOTAL	0	0.0%	9	28.1%	5	15.6%	0	0.0%	0	0.0%	0	0.0%	18	56.3%	32
CLASSIFIED															
FULL-TIME	0	0.0%	0	0.0%	2	50.0%	0	0.0%	0	0.0%	0	0.0%	2	50.0%	4
PART-TIME	0	0.0%	3	23.1%	0	0.0%	0	0.0%	5	38.5%	0	0.0%	5	38.5%	13
TOTAL	0	0.0%	3	17.6%	2	11.8%	0	0.0%	5	29.4%	0	0.0%	7	41.2%	17

ELEMENTARY SCHOOLS

	AMER. ALASKA	INDIAN/ NATIVE	ASIAN	BLACK NOT HISPANIC	FILIPINO	HISPANIC	PACIFIC ISLANDER	WHITE NOT HISPANIC	TOTAL						
=====															
GULF EL	LOCATION 4315			REGION A											
ENROLLMENT	0	0.0%	21	1.6%	25	1.9%	26	2.0%	1,072	80.4%	25	1.9%	164	12.3%	1,333
CERTIFICATED															
FULL-TIME	0	0.0%	6	11.8%	5	9.8%	3	5.9%	8	15.7%	0	0.0%	29	56.9%	51
PART-TIME	0	0.0%	0	0.0%	2	50.0%	0	0.0%	0	0.0%	0	0.0%	2	50.0%	4
TOTAL	0	0.0%	6	10.9%	7	12.7%	3	5.5%	8	14.5%	0	0.0%	31	56.4%	55
CLASSIFIED															
FULL-TIME	0	0.0%	0	0.0%	2	22.2%	0	0.0%	4	44.4%	0	0.0%	3	33.3%	9
PART-TIME	1	2.4%	1	2.4%	0	0.0%	1	2.4%	31	75.6%	0	0.0%	7	17.1%	41
TOTAL	1	2.0%	1	2.0%	2	4.0%	1	2.0%	35	70.0%	0	0.0%	10	20.0%	50
=====															
HALLDALE EL	LOCATION 4342			REGION A											
ENROLLMENT	3	0.5%	57	10.3%	37	6.7%	17	3.1%	238	43.1%	2	0.4%	198	35.9%	552
CERTIFICATED															
FULL-TIME	0	0.0%	3	12.0%	3	12.0%	2	8.0%	0	0.0%	0	0.0%	17	68.0%	25
PART-TIME	0	0.0%	0	0.0%	1	25.0%	0	0.0%	0	0.0%	0	0.0%	3	75.0%	4
TOTAL	0	0.0%	3	10.3%	4	13.8%	2	6.9%	0	0.0%	0	0.0%	20	69.0%	29
CLASSIFIED															
FULL-TIME	0	0.0%	1	16.7%	3	50.0%	0	0.0%	0	0.0%	0	0.0%	2	33.3%	6
PART-TIME	0	0.0%	3	25.0%	3	25.0%	0	0.0%	6	50.0%	0	0.0%	0	0.0%	12
TOTAL	0	0.0%	4	22.2%	6	33.3%	0	0.0%	6	33.3%	0	0.0%	2	11.1%	18
=====															
HARBOR CITY EL	LOCATION 4425			REGION A											
ENROLLMENT	2	0.3%	20	3.5%	49	8.6%	10	1.7%	303	53.0%	16	2.8%	172	30.1%	572
CERTIFICATED															
FULL-TIME	0	0.0%	1	3.8%	4	15.4%	1	3.8%	0	0.0%	0	0.0%	20	76.9%	26
PART-TIME	0	0.0%	1	33.3%	0	0.0%	0	0.0%	0	0.0%	0	0.0%	2	66.7%	3
TOTAL	0	0.0%	2	6.9%	4	13.8%	1	3.4%	0	0.0%	0	0.0%	22	75.9%	29
CLASSIFIED															
FULL-TIME	0	0.0%	0	0.0%	3	75.0%	0	0.0%	0	0.0%	0	0.0%	1	25.0%	4
PART-TIME	0	0.0%	0	0.0%	1	5.6%	0	0.0%	7	38.9%	0	0.0%	10	55.6%	18
TOTAL	0	0.0%	0	0.0%	4	18.2%	0	0.0%	7	31.8%	0	0.0%	11	50.0%	22

ELEMENTARY SCHOOLS

	AMER. ALASKA	INDIAN/ NATIVE	ASIAN	BLACK NOT HISPANIC	FILIPINO	HISPANIC	PACIFIC ISLANDER	WHITE NOT HISPANIC	TOTAL
=====									
HAWAIIAN EL			LOCATION 4466	REGION A					
ENROLLMENT	0	0.0%	7 0.6%	53 4.6%	16 1.4%	1,000 85.1%	25 2.2%	60 5.2%	1,161
CERTIFICATED									
FULL-TIME	0	0.0%	6 12.5%	2 4.2%	3 6.3%	3 6.3%	0 0.0%	34 70.8%	48
PART-TIME	0	0.0%	0 0.0%	0 0.0%	0 0.0%	0 0.0%	0 0.0%	6 100.0%	6
TOTAL	0	0.0%	6 11.1%	2 3.7%	3 5.6%	3 5.6%	0 0.0%	40 74.1%	54
CLASSIFIED									
FULL-TIME	0	0.0%	0 0.0%	4 44.4%	0 0.0%	1 11.1%	0 0.0%	4 44.4%	9
PART-TIME	0	0.0%	1 1.7%	3 5.2%	0 0.0%	42 72.4%	0 0.0%	12 20.7%	58
TOTAL	0	0.0%	1 1.5%	7 10.4%	0 0.0%	43 64.2%	0 0.0%	16 23.9%	67
=====									
LEAPWOOD EL			LOCATION 4829	REGION A					
ENROLLMENT	0	0.0%	6 1.6%	337 88.5%	3 0.8%	7 1.8%	16 4.2%	12 3.1%	381
CERTIFICATED									
FULL-TIME	0	0.0%	1 5.6%	5 27.8%	0 0.0%	0 0.0%	0 0.0%	12 66.7%	18
PART-TIME	0	0.0%	1 33.3%	0 0.0%	0 0.0%	0 0.0%	0 0.0%	2 66.7%	3
TOTAL	0	0.0%	2 9.5%	5 23.8%	0 0.0%	0 0.0%	0 0.0%	14 66.7%	21
CLASSIFIED									
FULL-TIME	0	0.0%	0 0.0%	3 75.0%	0 0.0%	0 0.0%	0 0.0%	1 25.0%	4
PART-TIME	0	0.0%	1 11.1%	5 55.6%	0 0.0%	1 11.1%	0 0.0%	2 22.2%	9
TOTAL	0	0.0%	1 7.7%	8 61.5%	0 0.0%	1 7.7%	0 0.0%	3 23.1%	13
=====									
LELAND EL			LOCATION 4836	REGION A					
ENROLLMENT	0	0.0%	16 2.7%	12 2.0%	6 1.0%	167 28.5%	3 0.5%	382 65.2%	586
CERTIFICATED									
FULL-TIME	0	0.0%	2 8.0%	3 12.0%	0 0.0%	0 0.0%	0 0.0%	20 80.0%	25
PART-TIME	0	0.0%	0 0.0%	0 0.0%	0 0.0%	0 0.0%	0 0.0%	4 100.0%	4
TOTAL	0	0.0%	2 6.9%	3 10.3%	0 0.0%	0 0.0%	0 0.0%	24 82.8%	29
CLASSIFIED									
FULL-TIME	0	0.0%	0 0.0%	2 40.0%	0 0.0%	0 0.0%	0 0.0%	3 60.0%	5
PART-TIME	0	0.0%	0 0.0%	0 0.0%	0 0.0%	1 20.0%	0 0.0%	4 80.0%	5
TOTAL	0	0.0%	0 0.0%	2 20.0%	0 0.0%	1 10.0%	0 0.0%	7 70.0%	10

ELEMENTARY SCHOOLS

	AMER. INDIAN/ ALASKA NATIVE		ASIAN		BLACK NOT HISPANIC		FILIPINO		HISPANIC		PACIFIC ISLANDER		WHITE NOT HISPANIC		TOTAL	
=====																
MEYLER EL	LOCATION 7342				REGION A											
ENROLLMENT	13	1.2%	79	7.4%	41	3.9%	29	2.7%	611	57.5%	14	1.3%	275	25.9%	1,062	
CERTIFICATED																
FULL-TIME	0	0.0%	3	6.8%	6	13.6%	0	0.0%	4	9.1%	0	0.0%	31	70.5%	44	
PART-TIME	0	0.0%	1	16.7%	1	16.7%	0	0.0%	0	0.0%	0	0.0%	4	66.7%	6	
TOTAL	0	0.0%	4	8.0%	7	14.0%	0	0.0%	4	8.0%	0	0.0%	35	70.0%	50	
CLASSIFIED																
FULL-TIME	0	0.0%	1	14.3%	3	42.9%	0	0.0%	0	0.0%	0	0.0%	3	42.9%	7	
PART-TIME	0	0.0%	3	8.1%	6	16.2%	0	0.0%	10	27.0%	0	0.0%	18	48.6%	37	
TOTAL	0	0.0%	4	9.1%	9	20.5%	0	0.0%	10	22.7%	0	0.0%	21	47.7%	44	
=====																
NORMONT EL	LOCATION 5644				REGION A											
ENROLLMENT	1	0.2%	6	1.0%	61	10.0%	2	0.3%	499	81.9%	23	3.8%	17	2.8%	609	
CERTIFICATED																
FULL-TIME	1	3.7%	2	7.4%	6	22.2%	1	3.7%	4	14.8%	0	0.0%	13	48.1%	27	
PART-TIME	0	0.0%	1	25.0%	0	0.0%	0	0.0%	0	0.0%	0	0.0%	3	75.0%	4	
TOTAL	1	3.2%	3	9.7%	6	19.4%	1	3.2%	4	12.9%	0	0.0%	16	51.6%	31	
CLASSIFIED																
FULL-TIME	0	0.0%	0	0.0%	2	66.7%	0	0.0%	1	33.3%	0	0.0%	0	0.0%	3	
PART-TIME	0	0.0%	1	3.1%	4	12.5%	0	0.0%	18	56.3%	0	0.0%	9	28.1%	32	
TOTAL	0	0.0%	1	2.9%	6	17.1%	0	0.0%	19	54.3%	0	0.0%	9	25.7%	35	
=====																
PARK WESTERN EL	LOCATION 6013				REGION A											
ENROLLMENT	0	0.0%	26	10.0%	24	9.2%	6	2.3%	114	43.8%	0	0.0%	90	34.6%	260	
CERTIFICATED																
FULL-TIME	0	0.0%	3	23.1%	1	7.7%	0	0.0%	0	0.0%	0	0.0%	9	69.2%	13	
PART-TIME	0	0.0%	1	14.3%	1	14.3%	0	0.0%	0	0.0%	0	0.0%	5	71.4%	7	
TOTAL	0	0.0%	4	20.0%	2	10.0%	0	0.0%	0	0.0%	0	0.0%	14	70.0%	20	
CLASSIFIED																
FULL-TIME	0	0.0%	0	0.0%	3	75.0%	0	0.0%	1	25.0%	0	0.0%	0	0.0%	4	
PART-TIME	0	0.0%	0	0.0%	0	0.0%	0	0.0%	3	27.3%	0	0.0%	8	72.7%	11	
TOTAL	0	0.0%	0	0.0%	3	20.0%	0	0.0%	4	26.7%	0	0.0%	8	53.3%	15	



ELEMENTARY SCHOOLS

	AMER. INDIAN/ ALASKA NATIVE		ASIAN		BLACK NOT HISPANIC		FILIPINO		HISPANIC		PACIFIC ISLANDER		WHITE NOT HISPANIC		TOTAL
=====															
POINT FERMIN EL	LOCATION 6137				REGION A										
ENROLLMENT	1	0.2%	19	4.6%	33	8.0%	5	1.2%	171	41.6%	9	2.2%	173	42.1%	411
CERTIFICATED															
FULL-TIME	1	6.3%	1	6.3%	1	6.3%	0	0.0%	1	6.3%	0	0.0%	12	75.0%	16
PART-TIME	0	0.0%	1	25.0%	0	0.0%	0	0.0%	0	0.0%	0	0.0%	3	75.0%	4
TOTAL	1	5.0%	2	10.0%	1	5.0%	0	0.0%	1	5.0%	0	0.0%	15	75.0%	20
CLASSIFIED															
FULL-TIME	1	20.0%	0	0.0%	1	20.0%	0	0.0%	3	60.0%	0	0.0%	0	0.0%	5
PART-TIME	0	0.0%	0	0.0%	0	0.0%	0	0.0%	3	42.9%	0	0.0%	4	57.1%	7
TOTAL	1	8.3%	0	0.0%	1	8.3%	0	0.0%	6	50.0%	0	0.0%	4	33.3%	12
=====															
PRESIDENT EL	LOCATION 6148				REGION A										
ENROLLMENT	2	0.3%	83	12.4%	137	20.4%	15	2.2%	155	23.1%	9	1.3%	270	40.2%	671
CERTIFICATED															
FULL-TIME	0	0.0%	5	15.6%	2	6.3%	0	0.0%	1	3.1%	0	0.0%	24	75.0%	32
PART-TIME	0	0.0%	1	16.7%	1	16.7%	0	0.0%	0	0.0%	0	0.0%	4	66.7%	6
TOTAL	0	0.0%	6	15.8%	3	7.9%	0	0.0%	1	2.6%	0	0.0%	28	73.7%	38
CLASSIFIED															
FULL-TIME	0	0.0%	0	0.0%	1	20.0%	0	0.0%	2	40.0%	0	0.0%	2	40.0%	5
PART-TIME	0	0.0%	1	8.3%	0	0.0%	1	8.3%	6	50.0%	0	0.0%	4	33.3%	12
TOTAL	0	0.0%	1	5.9%	1	5.9%	1	5.9%	8	47.1%	0	0.0%	6	35.3%	17
=====															
PURCHE EL	LOCATION 6158				REGION A										
ENROLLMENT	0	0.0%	3	0.5%	555	93.6%	1	0.2%	28	4.7%	0	0.0%	6	1.0%	593
CERTIFICATED															
FULL-TIME	0	0.0%	3	10.3%	10	34.5%	0	0.0%	0	0.0%	0	0.0%	16	55.2%	29
PART-TIME	0	0.0%	0	0.0%	2	66.7%	0	0.0%	0	0.0%	0	0.0%	1	33.3%	3
TOTAL	0	0.0%	3	9.4%	12	37.5%	0	0.0%	0	0.0%	0	0.0%	17	53.1%	32
CLASSIFIED															
FULL-TIME	0	0.0%	0	0.0%	3	75.0%	1	25.0%	0	0.0%	0	0.0%	0	0.0%	4
PART-TIME	0	0.0%	1	7.7%	7	53.8%	0	0.0%	5	38.5%	0	0.0%	0	0.0%	13
TOTAL	0	0.0%	1	5.9%	10	58.8%	1	5.9%	5	29.4%	0	0.0%	0	0.0%	17

ELEMENTARY SCHOOLS

	AMER. INDIAN/ ALASKA NATIVE		ASIAN		BLACK NOT HISPANIC		FILIPINO		HISPANIC		PACIFIC ISLANDER		WHITE NOT HISPANIC		TOTAL
=====															
TAPER EL			LOCATION 7035		REGION		A								
ENROLLMENT	0	0.0%	64	5.7%	75	6.7%	99	8.8%	202	18.0%	9	0.8%	676	60.1%	1,125
CERTIFICATED															
FULL-TIME	0	0.0%	11	26.2%	3	7.1%	0	0.0%	1	2.4%	0	0.0%	27	64.3%	42
PART-TIME	0	0.0%	0	0.0%	0	0.0%	0	0.0%	0	0.0%	0	0.0%	5	100.0%	5
TOTAL	0	0.0%	11	23.4%	3	6.4%	0	0.0%	1	2.1%	0	0.0%	32	68.1%	47
CLASSIFIED															
FULL-TIME	0	0.0%	0	0.0%	4	66.7%	0	0.0%	0	0.0%	0	0.0%	2	33.3%	6
PART-TIME	0	0.0%	0	0.0%	2	12.5%	0	0.0%	6	37.5%	0	0.0%	8	50.0%	16
TOTAL	0	0.0%	0	0.0%	6	27.3%	0	0.0%	6	27.3%	0	0.0%	10	45.5%	22
=====															
TOWNE EL			LOCATION 7205		REGION		A								
ENROLLMENT	0	0.0%	13	2.9%	89	20.0%	21	4.7%	236	52.9%	34	7.6%	53	11.9%	446
CERTIFICATED															
FULL-TIME	0	0.0%	2	9.5%	6	28.6%	0	0.0%	0	0.0%	0	0.0%	13	61.9%	21
PART-TIME	0	0.0%	0	0.0%	3	42.9%	0	0.0%	0	0.0%	0	0.0%	4	57.1%	7
TOTAL	0	0.0%	2	7.1%	9	32.1%	0	0.0%	0	0.0%	0	0.0%	17	60.7%	28
CLASSIFIED															
FULL-TIME	0	0.0%	1	25.0%	1	25.0%	0	0.0%	1	25.0%	0	0.0%	1	25.0%	4
PART-TIME	0	0.0%	3	27.3%	1	9.1%	0	0.0%	3	27.3%	0	0.0%	4	36.4%	11
TOTAL	0	0.0%	4	26.7%	2	13.3%	0	0.0%	4	26.7%	0	0.0%	5	33.3%	15
=====															
VAN DEENE EL			LOCATION 7419		REGION		A								
ENROLLMENT	2	0.4%	33	6.6%	8	1.6%	24	4.8%	285	56.9%	5	1.0%	144	28.7%	501
CERTIFICATED															
FULL-TIME	0	0.0%	4	18.2%	2	9.1%	1	4.5%	4	18.2%	0	0.0%	11	50.0%	22
PART-TIME	0	0.0%	0	0.0%	0	0.0%	0	0.0%	0	0.0%	0	0.0%	5	100.0%	5
TOTAL	0	0.0%	4	14.8%	2	7.4%	1	3.7%	4	14.8%	0	0.0%	16	59.3%	27
CLASSIFIED															
FULL-TIME	0	0.0%	1	20.0%	2	40.0%	0	0.0%	2	40.0%	0	0.0%	0	0.0%	5
PART-TIME	0	0.0%	1	7.7%	0	0.0%	0	0.0%	10	76.9%	0	0.0%	2	15.4%	13
TOTAL	0	0.0%	2	11.1%	2	11.1%	0	0.0%	12	66.7%	0	0.0%	2	11.1%	18

LOS ANGELES UNIFIED SCHOOL DISTRICT
FINAL REPORT: ETHNIC SURVEY, FALL 1986

ELEMENTARY SCHOOLS

	AMER. INDIAN/ ALASKA NATIVE		ASIAN		BLACK NOT HISPANIC		FILIPINO		HISPANIC		PACIFIC ISLANDER		WHITE NOT HISPANIC		TOTAL	
=====																
WEST ATHENS EL	LOCATION 7644				REGION A											
ENROLLMENT	1	0.1%	6	0.5%	542	47.3%	3	0.3%	574	50.0%	0	0.0%	21	1.8%	1,147	
CERTIFICATED																
FULL-TIME	0	0.0%	3	6.3%	22	45.8%	1	2.1%	2	4.2%	0	0.0%	20	41.7%	48	
PART-TIME	0	0.0%	1	33.3%	1	33.3%	0	0.0%	0	0.0%	0	0.0%	1	33.3%	3	
TOTAL	0	0.0%	4	7.8%	23	45.1%	1	2.0%	2	3.9%	0	0.0%	21	41.2%	51	
CLASSIFIED																
FULL-TIME	0	0.0%	0	0.0%	6	75.0%	0	0.0%	1	12.5%	0	0.0%	1	12.5%	8	
PART-TIME	0	0.0%	0	0.0%	29	51.9%	0	0.0%	25	46.3%	0	0.0%	1	1.9%	54	
TOTAL	0	0.0%	0	0.0%	34	54.8%	0	0.0%	26	41.9%	0	0.0%	2	3.2%	62	
=====																
WHITE POINT EL	LOCATION 7767				REGION A											
ENROLLMENT	2	0.4%	23	4.7%	56	10.4%	8	1.5%	59	11.0%	4	0.7%	382	71.3%	536	
CERTIFICATED																
FULL-TIME	1	5.6%	4	22.2%	0	0.0%	0	0.0%	0	0.0%	0	0.0%	13	72.2%	18	
PART-TIME	0	0.0%	0	0.0%	1	20.0%	0	0.0%	0	0.0%	0	0.0%	4	80.0%	5	
TOTAL	1	4.3%	4	17.4%	1	4.3%	0	0.0%	0	0.0%	0	0.0%	17	73.9%	23	
CLASSIFIED																
FULL-TIME	0	0.0%	0	0.0%	2	66.7%	0	0.0%	0	0.0%	0	0.0%	1	33.3%	3	
PART-TIME	0	0.0%	0	0.0%	0	0.0%	0	0.0%	0	0.0%	0	0.0%	1	100.0%	1	
TOTAL	0	0.0%	0	0.0%	2	50.0%	0	0.0%	0	0.0%	0	0.0%	2	50.0%	4	
=====																
WILMINGTON EL	LOCATION 7781				REGION A											
ENROLLMENT	0	0.0%	0	0.0%	49	4.3%	2	0.2%	1,061	93.3%	4	0.4%	21	1.8%	1,137	
CERTIFICATED																
FULL-TIME	0	0.0%	0	0.0%	5	10.0%	0	0.0%	19	38.0%	0	0.0%	26	52.0%	50	
PART-TIME	0	0.0%	0	0.0%	1	25.0%	0	0.0%	1	25.0%	0	0.0%	2	50.0%	4	
TOTAL	0	0.0%	0	0.0%	6	11.1%	0	0.0%	20	37.0%	0	0.0%	28	51.9%	54	
CLASSIFIED																
FULL-TIME	0	0.0%	0	0.0%	6	66.7%	0	0.0%	3	33.3%	0	0.0%	0	0.0%	9	
PART-TIME	2	3.8%	0	0.0%	2	3.8%	1	1.9%	37	69.8%	0	0.0%	11	20.8%	53	
TOTAL	2	3.2%	0	0.0%	8	12.9%	1	1.6%	40	64.5%	0	0.0%	11	17.7%	62	

ELEMENTARY SCHOOLS

	AMER. ALASKA	INDIAN/ NATIVE	ASIAN	BLACK NOT HISPANIC	FILIPINO	HISPANIC	PACIFIC ISLANDER	WHITE NOT HISPANIC	TOTAL						
REGION A															
ENROLLMENT	52	0.2%	1,854	5.5%	6,476	19.1%	1,497	4.4%	16,295	48.1%	811	2.4%	6,894	20.3%	33,879
CERTIFICATED															
FULL-TIME	4	0.3%	210	14.2%	247	16.7%	22	1.5%	102	6.9%	1	0.1%	889	60.3%	1,475
PART-TIME	0	0.0%	20	8.0%	47	18.8%	0	0.0%	5	2.0%	0	0.0%	178	71.2%	250
TOTAL	4	0.2%	230	13.3%	294	17.0%	22	1.3%	107	6.2%	1	0.1%	1,067	61.9%	1,725
CLASSIFIED															
FULL-TIME	1	0.4%	23	8.9%	135	52.5%	1	0.4%	34	13.2%	0	0.0%	63	24.5%	257
PART-TIME	4	0.3%	88	7.4%	265	22.2%	18	1.5%	498	41.7%	5	0.4%	316	26.5%	1,194
TOTAL	5	0.3%	111	7.6%	400	27.6%	19	1.3%	532	36.7%	5	0.3%	379	26.1%	1,451

LOS ANGELES UNIFIED SCHOOL DISTRICT
 FINAL REPORT: ETHNIC SURVEY, FALL 1986

RY SCHOOLS

	AMER. ALASKA NATIVE	INDIAN/	ASIAN	BLACK NOT HISPANIC	FILIPINO	HISPANIC	PACIFIC ISLANDER	WHITE NOT HISPANIC	TOTAL
EL	LOCATION 7274		REGION		B				
NT	0 0.0%	1 0.1%	70 9.7%	0 0.0%	649 90.1%	0 0.0%	0 0.0%	720	
ATED	0 0.0%	0 0.0%	13 39.4%	1 3.0%	4 12.1%	0 0.0%	15 45.5%	33	
ME	0 0.0%	0 0.0%	2 33.3%	0 0.0%	1 16.7%	0 0.0%	3 50.0%	6	
L	0 0.0%	0 0.0%	15 38.5%	1 2.6%	5 12.8%	0 0.0%	18 46.2%	39	
ED	0 0.0%	0 0.0%	4 80.0%	0 0.0%	1 20.0%	0 0.0%	0 0.0%	5	
ME	1 1.9%	0 0.0%	19 36.5%	0 0.0%	32 61.5%	0 0.0%	0 0.0%	52	
L	1 1.8%	0 0.0%	23 40.4%	0 0.0%	33 57.9%	0 0.0%	0 0.0%	57	

	AMER. ALASKA NATIVE	INDIAN/	ASIAN	BLACK NOT HISPANIC	FILIPINO	HISPANIC	PACIFIC ISLANDER	WHITE NOT HISPANIC	TOTAL
EL	LOCATION 3548		REGION		B				
NT	0 0.0%	0 0.0%	473 46.6%	0 0.0%	534 52.6%	7 0.7%	1 0.1%	1,015	
ATED	0 0.0%	1 2.2%	12 26.1%	0 0.0%	7 15.2%	0 0.0%	26 56.5%	46	
ME	0 0.0%	0 0.0%	3 75.0%	0 0.0%	0 0.0%	0 0.0%	1 25.0%	4	
L	0 0.0%	1 2.0%	15 30.0%	0 0.0%	7 14.0%	0 0.0%	27 54.0%	50	
ED	0 0.0%	0 0.0%	6 85.7%	0 0.0%	1 14.3%	0 0.0%	0 0.0%	7	
ME	0 0.0%	0 0.0%	23 60.5%	0 0.0%	13 34.2%	0 0.0%	2 5.3%	38	
L	0 0.0%	0 0.0%	29 64.4%	0 0.0%	14 31.1%	0 0.0%	2 4.4%	45	

	AMER. ALASKA NATIVE	INDIAN/	ASIAN	BLACK NOT HISPANIC	FILIPINO	HISPANIC	PACIFIC ISLANDER	WHITE NOT HISPANIC	TOTAL
EL	LOCATION 5575		REGION		B				
NT	0 0.0%	9 1.2%	487 65.8%	1 0.1%	242 32.7%	0 0.0%	1 0.1%	740	
ATED	0 0.0%	0 0.0%	18 50.0%	0 0.0%	4 11.1%	0 0.0%	14 38.9%	36	
ME	0 0.0%	1 16.7%	2 33.3%	0 0.0%	0 0.0%	0 0.0%	3 50.0%	6	
L	0 0.0%	1 2.4%	20 47.6%	0 0.0%	4 9.5%	0 0.0%	17 40.5%	42	
ED	0 0.0%	1 12.5%	7 87.5%	0 0.0%	0 0.0%	0 0.0%	0 0.0%	8	
ME	0 0.0%	0 0.0%	27 73.0%	0 0.0%	9 24.3%	0 0.0%	1 2.7%	37	
L	0 0.0%	1 2.2%	34 75.6%	0 0.0%	9 20.0%	0 0.0%	1 2.2%	45	

ELEMENTARY SCHOOLS

	AMER. INDIAN/ ALASKA NATIVE		ASIAN		BLACK NOT HISPANIC		FILIPINO		HISPANIC		PACIFIC ISLANDER		WHITE NOT HISPANIC		TOTAL	
=====																
102ND ST EL	LOCATION 5849				REGION B											
ENROLLMENT	0	0.0%	0	0.0%	817	78.3%	0	0.0%	226	21.7%	0	0.0%	0	0.0%	1,043	
CERTIFICATED																
FULL-TIME	0	0.0%	1	2.2%	23	50.0%	2	4.3%	1	2.2%	0	0.0%	19	41.3%	46	
PART-TIME	0	0.0%	1	20.0%	4	80.0%	0	0.0%	0	0.0%	0	0.0%	0	0.0%	5	
TOTAL	0	0.0%	2	3.9%	27	52.9%	2	3.9%	1	2.0%	0	0.0%	19	37.3%	51	
CLASSIFIED																
FULL-TIME	0	0.0%	0	0.0%	8	100.0%	0	0.0%	0	0.0%	0	0.0%	0	0.0%	8	
PART-TIME	0	0.0%	0	0.0%	51	69.9%	0	0.0%	22	30.1%	0	0.0%	0	0.0%	73	
TOTAL	0	0.0%	0	0.0%	59	72.8%	0	0.0%	22	27.2%	0	0.0%	0	0.0%	81	
=====																
112TH ST EL	LOCATION 5884				REGION B											
ENROLLMENT	0	0.0%	0	0.0%	477	75.8%	3	0.5%	146	23.2%	1	0.2%	2	0.3%	629	
CERTIFICATED																
FULL-TIME	0	0.0%	1	3.3%	19	63.3%	0	0.0%	0	0.0%	0	0.0%	10	33.3%	30	
PART-TIME	0	0.0%	1	20.0%	2	40.0%	0	0.0%	0	0.0%	0	0.0%	2	40.0%	5	
TOTAL	0	0.0%	2	5.7%	21	60.0%	0	0.0%	0	0.0%	0	0.0%	12	34.3%	35	
CLASSIFIED																
FULL-TIME	0	0.0%	0	0.0%	7	100.0%	0	0.0%	0	0.0%	0	0.0%	0	0.0%	7	
PART-TIME	0	0.0%	0	0.0%	25	96.2%	0	0.0%	1	3.8%	0	0.0%	0	0.0%	26	
TOTAL	0	0.0%	0	0.0%	32	97.0%	0	0.0%	1	3.0%	0	0.0%	0	0.0%	33	
=====																
ASCOT EL	LOCATION 2219				REGION B											
ENROLLMENT	0	0.0%	0	0.0%	338	28.3%	0	0.0%	848	71.1%	7	0.6%	0	0.0%	1,193	
CERTIFICATED																
FULL-TIME	0	0.0%	0	0.0%	25	47.2%	2	3.8%	3	5.7%	0	0.0%	23	43.4%	53	
PART-TIME	0	0.0%	1	25.0%	1	25.0%	0	0.0%	0	0.0%	0	0.0%	2	50.0%	4	
TOTAL	0	0.0%	1	1.8%	26	45.6%	2	3.5%	3	5.3%	0	0.0%	25	43.9%	57	
CLASSIFIED																
FULL-TIME	0	0.0%	0	0.0%	6	85.7%	0	0.0%	1	14.3%	0	0.0%	0	0.0%	7	
PART-TIME	1	2.1%	0	0.0%	24	51.1%	0	0.0%	22	46.8%	0	0.0%	0	0.0%	47	
TOTAL	1	1.9%	0	0.0%	30	55.6%	0	0.0%	23	42.6%	0	0.0%	0	0.0%	54	

ELEMENTARY SCHOOLS

	AMER. INDIAN/ ALASKA NATIVE		ASIAN		BLACK NOT HISPANIC		FILIPINO		HISPANIC		PACIFIC ISLANDER		WHITE NOT HISPANIC		TOTAL
BRYSON EL															
	LOCATION 2589				REGION B										
ENROLLMENT	1	0.1%	7	0.6%	11	0.9%	3	0.2%	1,074	87.7%	0	0.0%	128	10.5%	1,224
CERTIFICATED															
FULL-TIME	1	2.0%	2	4.1%	5	10.2%	0	0.0%	18	36.7%	0	0.0%	23	46.9%	49
PART-TIME	0	0.0%	0	0.0%	1	16.7%	1	16.7%	0	0.0%	0	0.0%	4	66.7%	6
TOTAL	1	1.8%	2	3.6%	6	10.9%	1	1.8%	18	32.7%	0	0.0%	27	49.1%	55
CLASSIFIED															
FULL-TIME	0	0.0%	0	0.0%	9	37.5%	0	0.0%	4	50.0%	0	0.0%	1	12.5%	8
PART-TIME	0	0.0%	0	0.0%	2	3.6%	0	0.0%	47	83.9%	0	0.0%	7	12.5%	56
TOTAL	0	0.0%	0	0.0%	5	7.8%	0	0.0%	51	79.7%	0	0.0%	8	12.5%	64
COMPTON EL															
	LOCATION 3205				REGION B										
ENROLLMENT	0	0.0%	1	0.3%	246	68.7%	0	0.0%	110	30.7%	0	0.0%	1	0.3%	358
CERTIFICATED															
FULL-TIME	0	0.0%	0	0.0%	12	66.7%	0	0.0%	0	0.0%	0	0.0%	6	33.3%	18
PART-TIME	0	0.0%	0	0.0%	4	80.0%	0	0.0%	0	0.0%	0	0.0%	1	20.0%	5
TOTAL	0	0.0%	0	0.0%	16	69.6%	0	0.0%	0	0.0%	0	0.0%	7	30.4%	23
CLASSIFIED															
FULL-TIME	0	0.0%	0	0.0%	4	100.0%	0	0.0%	0	0.0%	0	0.0%	0	0.0%	4
PART-TIME	0	0.0%	0	0.0%	15	83.3%	0	0.0%	3	16.7%	0	0.0%	0	0.0%	18
TOTAL	0	0.0%	0	0.0%	19	86.4%	0	0.0%	3	13.6%	0	0.0%	0	0.0%	22
CORONA EL															
	LOCATION 3219				REGION B										
ENROLLMENT	5	0.3%	4	0.2%	13	0.7%	13	0.7%	1,790	92.5%	3	0.2%	107	5.5%	1,935
CERTIFICATED															
FULL-TIME	1	1.2%	3	3.7%	15	18.3%	0	0.0%	15	18.3%	0	0.0%	48	58.5%	82
PART-TIME	1	14.3%	2	28.6%	0	0.0%	0	0.0%	1	14.3%	0	0.0%	3	42.9%	7
TOTAL	2	2.2%	5	5.6%	15	16.9%	0	0.0%	16	18.0%	0	0.0%	51	57.3%	89
CLASSIFIED															
FULL-TIME	0	0.0%	0	0.0%	3	25.0%	0	0.0%	6	50.0%	0	0.0%	3	25.0%	12
PART-TIME	0	0.0%	1	1.0%	1	1.0%	0	0.0%	81	81.8%	0	0.0%	16	16.2%	99
TOTAL	0	0.0%	1	0.9%	4	3.6%	0	0.0%	87	78.4%	0	0.0%	19	17.1%	111

ELEMENTARY SCHOOLS

	AMER. ALASKA		INDIAN/NATIVE		ASIAN		BLACK NOT HISPANIC		FILIPINO		HISPANIC		PACIFIC ISLANDER		WHITE NOT HISPANIC		TOTAL	
=====																		
ELIZABETH EL	LOCATION 3548				REGION B													
ENROLLMENT	18	0.8%	38	1.8%	75	3.5%	1	0.0%	1,838	85.4%	9	0.4%	173	8.0%			2,152	
CERTIFICATED																		
FULL-TIME	1	1.3%	4	5.3%	11	14.5%	3	3.9%	4	5.3%	0	0.0%	53	69.7%			76	
PART-TIME	0	0.0%	0	0.0%	0	0.0%	1	12.5%	1	12.5%	0	0.0%	6	75.0%			8	
TOTAL	1	1.2%	4	4.8%	11	13.1%	4	4.8%	5	6.0%	0	0.0%	59	70.2%			84	
CLASSIFIED																		
FULL-TIME	0	0.0%	0	0.0%	4	33.3%	0	0.0%	7	58.3%	0	0.0%	1	8.3%			12	
PART-TIME	0	0.0%	1	1.2%	7	8.4%	0	0.0%	64	77.1%	0	0.0%	11	13.3%			83	
TOTAL	0	0.0%	1	1.1%	11	11.6%	0	0.0%	71	74.7%	0	0.0%	12	12.6%			95	
=====																		
FISHBURN EL	LOCATION 3849				REGION B													
ENROLLMENT	1	0.1%	0	0.0%	3	0.3%	1	0.1%	956	97.0%	0	0.0%	25	2.5%			986	
CERTIFICATED																		
FULL-TIME	0	0.0%	2	4.3%	10	21.7%	1	2.2%	9	19.6%	0	0.0%	24	52.2%			46	
PART-TIME	0	0.0%	1	16.7%	1	16.7%	0	0.0%	1	16.7%	0	0.0%	3	50.0%			6	
TOTAL	0	0.0%	3	5.8%	11	21.2%	1	1.9%	10	19.2%	0	0.0%	27	51.9%			52	
CLASSIFIED																		
FULL-TIME	0	0.0%	0	0.0%	1	14.3%	0	0.0%	5	71.4%	0	0.0%	1	14.3%			7	
PART-TIME	0	0.0%	0	0.0%	1	2.4%	0	0.0%	39	95.1%	0	0.0%	1	2.4%			41	
TOTAL	0	0.0%	0	0.0%	2	4.2%	0	0.0%	44	91.7%	0	0.0%	2	4.2%			48	
=====																		
FLORENCE EL	LOCATION 3890				REGION B													
ENROLLMENT	0	0.0%	0	0.0%	14	1.2%	0	0.0%	1,127	98.4%	0	0.0%	4	0.3%			1,145	
CERTIFICATED																		
FULL-TIME	0	0.0%	3	5.7%	8	15.1%	0	0.0%	12	22.6%	0	0.0%	30	56.6%			53	
PART-TIME	0	0.0%	0	0.0%	1	16.7%	0	0.0%	2	33.3%	0	0.0%	3	50.0%			6	
TOTAL	0	0.0%	3	5.1%	9	15.3%	0	0.0%	14	23.7%	0	0.0%	33	55.9%			59	
CLASSIFIED																		
FULL-TIME	0	0.0%	0	0.0%	3	42.9%	0	0.0%	3	42.9%	0	0.0%	1	14.3%			7	
PART-TIME	0	0.0%	0	0.0%	12	14.0%	0	0.0%	71	82.6%	0	0.0%	3	3.5%			86	
TOTAL	0	0.0%	0	0.0%	15	16.1%	0	0.0%	74	79.6%	0	0.0%	4	4.3%			93	



ELEMENTARY SCHOOLS

	AMER. INDIAN/ ALASKA NATIVE	ASIAN	BLACK NOT HISPANIC	FILIPINO	HISPANIC	PACIFIC ISLANDER	WHITE NOT HISPANIC	TOTAL
--	--------------------------------	-------	-----------------------	----------	----------	---------------------	-----------------------	-------

FLOURNOY ELEM		LOCATION 5781		REGION B											
ENROLLMENT	0	0.0%	0	0.0%	532	71.4%	0	0.0%	211	28.3%	0	0.0%	2	0.3%	745
CERTIFICATED															
FULL-TIME	0	0.0%	0	0.0%	23	52.3%	0	0.0%	2	4.5%	0	0.0%	19	43.2%	44
PART-TIME	0	0.0%	0	0.0%	5	71.4%	0	0.0%	0	0.0%	0	0.0%	2	28.6%	7
TOTAL	0	0.0%	0	0.0%	28	54.9%	0	0.0%	2	3.9%	0	0.0%	21	41.2%	51
CLASSIFIED															
FULL-TIME	0	0.0%	0	0.0%	6	85.7%	0	0.0%	0	0.0%	0	0.0%	1	14.3%	7
PART-TIME	0	0.0%	0	0.0%	31	72.1%	0	0.0%	10	23.3%	0	0.0%	2	4.7%	43
TOTAL	0	0.0%	0	0.0%	37	74.0%	0	0.0%	10	20.0%	0	0.0%	3	6.0%	50

GRAHAM EL		LOCATION 4219		REGION B											
ENROLLMENT	1	0.1%	0	0.0%	159	11.4%	2	0.1%	1,228	88.3%	0	0.0%	0	0.0%	1,390
CERTIFICATED															
FULL-TIME	0	0.0%	5	8.3%	23	38.3%	6	10.0%	3	5.0%	0	0.0%	23	38.3%	60
PART-TIME	0	0.0%	0	0.0%	1	20.0%	0	0.0%	1	20.0%	0	0.0%	3	60.0%	5
TOTAL	0	0.0%	5	7.7%	24	36.9%	6	9.2%	4	6.2%	0	0.0%	26	40.0%	65
CLASSIFIED															
FULL-TIME	1	9.1%	0	0.0%	7	63.6%	0	0.0%	2	18.2%	0	0.0%	1	9.1%	11
PART-TIME	1	1.8%	0	0.0%	12	21.8%	0	0.0%	37	67.3%	0	0.0%	5	9.1%	55
TOTAL	2	3.0%	0	0.0%	19	28.8%	0	0.0%	39	59.1%	0	0.0%	6	9.1%	66

GRAPE EL		LOCATION 4274		REGION B											
ENROLLMENT	0	0.0%	0	0.0%	484	69.9%	0	0.0%	208	30.1%	0	0.0%	0	0.0%	692
CERTIFICATED															
FULL-TIME	0	0.0%	0	0.0%	18	54.5%	1	3.0%	0	0.0%	0	0.0%	14	42.4%	33
PART-TIME	0	0.0%	0	0.0%	1	33.3%	0	0.0%	1	33.3%	0	0.0%	1	33.3%	3
TOTAL	0	0.0%	0	0.0%	19	52.8%	1	2.8%	1	2.8%	0	0.0%	15	41.7%	36
CLASSIFIED															
FULL-TIME	0	0.0%	0	0.0%	6	100.0%	0	0.0%	0	0.0%	0	0.0%	0	0.0%	6
PART-TIME	0	0.0%	0	0.0%	29	72.5%	0	0.0%	10	25.0%	0	0.0%	1	2.5%	40
TOTAL	0	0.0%	0	0.0%	35	76.1%	0	0.0%	10	21.7%	0	0.0%	1	2.2%	46

ELEMENTARY SCHOOLS

	AMER. INDIAN/ ALASKA NATIVE	ASIAN	BLACK NOT HISPANIC	FILIPINO	HISPANIC	PACIFIC ISLANDER	WHITE NOT HISPANIC	TOTAL
=====								
HELIOTROPE EL	LOCATION 4507		REGION B					
ENROLLMENT	2 0.2%	2 0.2%	2 0.2%	0 0.0%	1,214 95.7%	4 0.3%	45 3.5%	1,269
CERTIFICATED								
FULL-TIME	1 1.8%	7 12.5%	5 8.9%	1 1.8%	8 14.3%	0 0.0%	34 60.7%	56
PART-TIME	0 0.0%	1 20.0%	1 20.0%	0 0.0%	0 0.0%	0 0.0%	3 60.0%	5
TOTAL	1 1.6%	8 13.1%	6 9.8%	1 1.6%	8 13.1%	0 0.0%	37 60.7%	61
CLASSIFIED								
FULL-TIME	0 0.0%	0 0.0%	4 50.0%	0 0.0%	4 50.0%	0 0.0%	0 0.0%	8
PART-TIME	0 0.0%	0 0.0%	0 0.0%	0 0.0%	44 86.3%	0 0.0%	7 13.7%	51
TOTAL	0 0.0%	0 0.0%	4 6.8%	0 0.0%	48 81.4%	0 0.0%	7 11.9%	59
=====								
HOLMES EL	LOCATION 4562		REGION B					
ENROLLMENT	0 0.0%	41 6.6%	283 45.3%	2 0.3%	297 47.5%	0 0.0%	2 0.3%	625
CERTIFICATED								
FULL-TIME	0 0.0%	0 0.0%	22 66.7%	0 0.0%	0 0.0%	0 0.0%	11 33.3%	33
PART-TIME	0 0.0%	0 0.0%	1 20.0%	0 0.0%	0 0.0%	0 0.0%	4 80.0%	5
TOTAL	0 0.0%	0 0.0%	23 60.5%	0 0.0%	0 0.0%	0 0.0%	15 39.5%	38
CLASSIFIED								
FULL-TIME	0 0.0%	0 0.0%	4 100.0%	0 0.0%	0 0.0%	0 0.0%	0 0.0%	4
PART-TIME	1 2.8%	0 0.0%	23 63.9%	0 0.0%	11 30.6%	0 0.0%	1 2.8%	36
TOTAL	1 2.5%	0 0.0%	27 67.5%	0 0.0%	11 27.5%	0 0.0%	1 2.5%	40
=====								
HOOPER EL	LOCATION 4575		REGION B					
ENROLLMENT	0 0.0%	52 2.7%	558 29.0%	0 0.0%	1,315 68.2%	1 0.1%	1 0.1%	1,927
CERTIFICATED								
FULL-TIME	1 1.2%	2 2.4%	32 38.1%	1 1.2%	8 9.5%	0 0.0%	40 47.6%	84
PART-TIME	0 0.0%	1 10.0%	3 30.0%	0 0.0%	1 10.0%	0 0.0%	5 50.0%	10
TOTAL	1 1.1%	3 3.2%	35 37.2%	1 1.1%	9 9.6%	0 0.0%	45 47.9%	94
CLASSIFIED								
FULL-TIME	0 0.0%	0 0.0%	14 87.5%	0 0.0%	1 6.3%	0 0.0%	1 6.3%	16
PART-TIME	0 0.0%	0 0.0%	43 59.7%	0 0.0%	27 37.5%	0 0.0%	2 2.8%	72
TOTAL	0 0.0%	0 0.0%	57 64.8%	0 0.0%	28 31.8%	0 0.0%	3 3.4%	88

ELEMENTARY SCHOOLS

	AMER. INDIAN/ ALASKA NATIVE		ASIAN		BLACK NOT HISPANIC		FILIPINO		HISPANIC		PACIFIC ISLANDER		WHITE NOT HISPANIC		TOTAL
=====															
LIBERTY EL	LOCATION 4863 REGION B														
ENROLLMENT	4	0.3%	8	0.5%	4	0.3%	2	0.1%	1,418	96.1%	1	0.1%	38	2.6%	1,475
CERTIFICATED															
FULL-TIME	0	0.0%	6	10.2%	12	20.3%	5	8.5%	4	6.8%	0	0.0%	32	54.2%	59
PART-TIME	0	0.0%	0	0.0%	1	16.7%	0	0.0%	1	16.7%	0	0.0%	4	66.7%	6
TOTAL	0	0.0%	6	9.2%	13	20.0%	5	7.7%	5	7.7%	0	0.0%	36	55.4%	65
CLASSIFIED															
FULL-TIME	0	0.0%	0	0.0%	2	25.0%	0	0.0%	4	50.0%	0	0.0%	2	25.0%	8
PART-TIME	0	0.0%	0	0.0%	3	4.2%	0	0.0%	64	88.9%	0	0.0%	5	6.9%	72
TOTAL	0	0.0%	0	0.0%	5	6.3%	0	0.0%	68	85.0%	0	0.0%	7	8.8%	80
=====															
LILLIAN EL	LOCATION 4877 REGION B														
ENROLLMENT	1	0.1%	0	0.0%	17	2.0%	0	0.0%	833	97.5%	0	0.0%	3	0.4%	854
CERTIFICATED															
FULL-TIME	0	0.0%	4	9.8%	8	19.5%	0	0.0%	7	17.1%	0	0.0%	22	53.7%	41
PART-TIME	0	0.0%	1	20.0%	1	20.0%	0	0.0%	2	40.0%	0	0.0%	1	20.0%	5
TOTAL	0	0.0%	5	10.9%	9	19.6%	0	0.0%	9	19.6%	0	0.0%	23	50.0%	46
CLASSIFIED															
FULL-TIME	0	0.0%	0	0.0%	3	60.0%	0	0.0%	2	40.0%	0	0.0%	0	0.0%	5
PART-TIME	0	0.0%	1	2.6%	5	12.8%	0	0.0%	29	74.4%	0	0.0%	4	10.3%	39
TOTAL	0	0.0%	1	2.3%	8	18.2%	0	0.0%	31	70.5%	0	0.0%	4	9.1%	44
=====															
LOMA VISTA EL	LOCATION 4918 REGION B														
ENROLLMENT	2	0.1%	5	0.3%	0	0.0%	0	0.0%	1,658	98.0%	0	0.0%	27	1.6%	1,692
CERTIFICATED															
FULL-TIME	0	0.0%	11	14.9%	14	18.9%	0	0.0%	12	16.2%	0	0.0%	37	50.0%	74
PART-TIME	1	25.0%	1	25.0%	1	25.0%	0	0.0%	0	0.0%	0	0.0%	1	25.0%	4
TOTAL	1	1.3%	12	15.4%	15	19.2%	0	0.0%	12	15.4%	0	0.0%	38	48.7%	78
CLASSIFIED															
FULL-TIME	0	0.0%	0	0.0%	4	33.3%	0	0.0%	7	58.3%	0	0.0%	1	8.3%	12
PART-TIME	1	1.6%	0	0.0%	0	0.0%	0	0.0%	54	85.7%	0	0.0%	8	12.7%	63
TOTAL	1	1.3%	0	0.0%	4	5.3%	0	0.0%	61	81.3%	0	0.0%	9	12.0%	75

ELEMENTARY SCHOOLS

	AMER. ALASKA	INDIAN/ NATIVE	ASIAN	BLACK NOT HISPANIC	FILIPINO	HISPANIC	PACIFIC ISLANDER	WHITE NOT HISPANIC	TOTAL						
MIDDLETON EL															
	LOCATION 5301		REGION B												
ENROLLMENT	5	0.2%	5	0.2%	12	0.6%	1	0.0%	1,993	97.8%	1	0.0%	20	1.0%	2,037
CERTIFICATED															
FULL-TIME	0	0.0%	8	9.5%	7	8.3%	4	4.8%	20	23.8%	0	0.0%	45	53.6%	84
PART-TIME	1	12.5%	1	12.5%	1	12.5%	1	12.5%	3	37.5%	0	0.0%	1	12.5%	8
TOTAL	1	1.1%	9	9.8%	8	8.7%	5	5.4%	23	25.0%	0	0.0%	46	50.0%	92
CLASSIFIED															
FULL-TIME	0	0.0%	1	6.7%	6	40.0%	0	0.0%	6	40.0%	0	0.0%	2	13.3%	15
PART-TIME	0	0.0%	0	0.0%	3	3.2%	0	0.0%	85	90.4%	0	0.0%	6	6.4%	94
TOTAL	0	0.0%	1	0.9%	9	8.3%	0	0.0%	91	83.5%	0	0.0%	8	7.3%	109
MILES EL															
	LOCATION 5315		REGION B												
ENROLLMENT	6	0.2%	9	0.3%	22	0.8%	1	0.0%	2,733	95.8%	18	0.6%	65	2.3%	2,854
CERTIFICATED															
FULL-TIME	0	0.0%	9	7.8%	16	13.9%	2	1.7%	25	21.7%	0	0.0%	63	54.8%	115
PART-TIME	0	0.0%	0	0.0%	1	16.7%	1	16.7%	1	16.7%	0	0.0%	3	50.0%	6
TOTAL	0	0.0%	9	7.4%	17	14.0%	3	2.5%	26	21.5%	0	0.0%	66	54.5%	121
CLASSIFIED															
FULL-TIME	1	10.0%	0	0.0%	4	40.0%	0	0.0%	4	40.0%	0	0.0%	1	10.0%	10
PART-TIME	0	0.0%	2	1.6%	4	3.1%	2	1.6%	107	84.3%	0	0.0%	12	9.4%	127
TOTAL	1	0.7%	2	1.5%	8	5.8%	2	1.5%	111	81.0%	0	0.0%	13	9.5%	137
MIRAMONTE EL															
	LOCATION 5329		REGION B												
ENROLLMENT	0	0.0%	0	0.0%	231	10.1%	4	0.2%	2,052	89.6%	0	0.0%	2	0.1%	2,289
CERTIFICATED															
FULL-TIME	1	1.1%	0	0.0%	37	39.8%	1	1.1%	14	15.1%	0	0.0%	40	43.0%	93
PART-TIME	0	0.0%	0	0.0%	2	33.3%	0	0.0%	1	16.7%	0	0.0%	3	50.0%	6
TOTAL	1	1.0%	0	0.0%	39	39.4%	1	1.0%	15	15.2%	0	0.0%	43	43.4%	99
CLASSIFIED															
FULL-TIME	0	0.0%	0	0.0%	12	85.7%	0	0.0%	2	14.3%	0	0.0%	0	0.0%	14
PART-TIME	2	1.6%	0	0.0%	40	32.3%	0	0.0%	75	60.5%	0	0.0%	7	5.6%	124
TOTAL	2	1.3%	0	0.0%	52	37.7%	0	0.0%	77	55.8%	0	0.0%	7	5.1%	138

LOS ANGELES UNIFIED SCHOOL DISTRICT
FINAL REPORT: ETHNIC SURVEY, FALL 1986

ELEMENTARY SCHOOLS

	AMER. INDIAN/ ALASKA NATIVE		ASIAN		BLACK NOT HISPANIC		FILIPINO		HISPANIC		PACIFIC ISLANDER		WHITE NOT HISPANIC		TOTAL	

NEVIN EL	LOCATION 5466				REGION B											
ENROLLMENT	0	0.0%	0	0.0%	104	16.0%	0	0.0%	542	83.6%	1	0.2%	1	0.2%	648	
CERTIFICATED																
FULL-TIME	0	0.0%	2	7.7%	11	42.3%	0	0.0%	1	3.8%	0	0.0%	12	46.2%	26	
PART-TIME	0	0.0%	0	0.0%	1	14.3%	0	0.0%	2	28.6%	0	0.0%	4	57.1%	7	
TOTAL	0	0.0%	2	6.1%	12	36.4%	0	0.0%	3	9.1%	0	0.0%	16	48.5%	33	
CLASSIFIED																
FULL-TIME	0	0.0%	0	0.0%	3	50.0%	0	0.0%	3	50.0%	0	0.0%	0	0.0%	6	
PART-TIME	0	0.0%	0	0.0%	13	28.3%	0	0.0%	32	69.6%	0	0.0%	1	2.2%	46	
TOTAL	0	0.0%	0	0.0%	16	30.8%	0	0.0%	35	67.3%	0	0.0%	1	1.9%	52	

PARK AVE EL	LOCATION 6005				REGION B											
ENROLLMENT	6	0.5%	19	1.7%	33	2.9%	0	0.0%	996	88.1%	6	0.5%	70	6.2%	1,130	
CERTIFICATED																
FULL-TIME	0	0.0%	2	3.6%	11	20.8%	3	5.7%	5	9.4%	0	0.0%	32	60.4%	53	
PART-TIME	0	0.0%	0	0.0%	2	40.0%	1	20.0%	0	0.0%	0	0.0%	2	40.0%	5	
TOTAL	0	0.0%	2	3.4%	13	22.4%	4	6.9%	5	8.6%	0	0.0%	34	58.6%	58	
CLASSIFIED																
FULL-TIME	0	0.0%	0	0.0%	4	57.1%	0	0.0%	3	42.9%	0	0.0%	0	0.0%	7	
PART-TIME	0	0.0%	1	1.4%	7	9.6%	1	1.4%	54	74.0%	0	0.0%	10	13.7%	73	
TOTAL	0	0.0%	1	1.3%	11	13.8%	1	1.3%	57	71.3%	0	0.0%	10	12.5%	80	

PARMELEE EL	LOCATION 6021				REGION B											
ENROLLMENT	3	0.2%	0	0.0%	299	21.8%	0	0.0%	1,064	77.7%	2	0.1%	1	0.1%	1,369	
CERTIFICATED																
FULL-TIME	1	1.7%	2	3.4%	21	36.2%	0	0.0%	5	8.6%	0	0.0%	29	50.0%	58	
PART-TIME	0	0.0%	0	0.0%	0	0.0%	0	0.0%	2	28.6%	0	0.0%	5	71.4%	7	
TOTAL	1	1.5%	2	3.1%	21	32.3%	0	0.0%	7	10.8%	0	0.0%	34	52.3%	65	
CLASSIFIED																
FULL-TIME	0	0.0%	0	0.0%	6	66.7%	0	0.0%	2	22.2%	0	0.0%	1	11.1%	9	
PART-TIME	0	0.0%	0	0.0%	40	61.5%	0	0.0%	25	38.5%	0	0.0%	0	0.0%	65	
TOTAL	0	0.0%	0	0.0%	46	62.2%	0	0.0%	27	36.5%	0	0.0%	1	1.4%	74	

LOS ANGELES UNIFIED SCHOOL DISTRICT
 FINAL REPORT: ETHNIC SURVEY, FALL 1986

SCHOOLS	AMER. ALASKA NATIVE		INDIAN/ NATIVE		ASIAN		BLACK NOT HISPANIC		FILIPINO		HISPANIC		PACIFIC ISLANDER		WHITE NOT HISPANIC		TOTAL	
=====																		
	LOCATION 6301				REGION B													
T	0	0.0%	0	0.0%	191	57.4%	0	0.0%	139	41.7%	3	0.9%	0	0.0%			333	
ED	0	0.0%	0	0.0%	9	52.9%	0	0.0%	3	17.6%	0	0.0%	5	29.4%			17	
E	0	0.0%	1	25.0%	2	50.0%	0	0.0%	0	0.0%	0	0.0%	1	25.0%			4	
	0	0.0%	1	4.8%	11	52.4%	0	0.0%	3	14.3%	0	0.0%	6	28.6%			21	
D	0	0.0%	0	0.0%	3	100.0%	0	0.0%	0	0.0%	0	0.0%	0	0.0%			3	
E	0	0.0%	0	0.0%	15	75.0%	0	0.0%	5	25.0%	0	0.0%	0	0.0%			20	
	0	0.0%	0	0.0%	18	78.3%	0	0.0%	5	21.7%	0	0.0%	0	0.0%			23	
=====																		
	LOCATION 6438				REGION B													
T	0	0.0%	1	0.1%	475	47.4%	0	0.0%	521	52.0%	0	0.0%	5	0.5%			1,002	
ED	0	0.0%	0	0.0%	24	50.0%	2	4.2%	4	8.3%	0	0.0%	18	37.5%			48	
E	0	0.0%	0	0.0%	3	50.0%	0	0.0%	2	33.3%	0	0.0%	1	16.7%			6	
	0	0.0%	0	0.0%	27	50.0%	2	3.7%	6	11.1%	0	0.0%	19	35.2%			54	
D	0	0.0%	0	0.0%	7	87.5%	0	0.0%	1	12.5%	0	0.0%	0	0.0%			8	
E	1	2.3%	0	0.0%	30	69.8%	0	0.0%	11	25.6%	0	0.0%	1	2.3%			43	
	1	2.0%	0	0.0%	37	72.5%	0	0.0%	12	23.5%	0	0.0%	1	2.0%			51	
=====																		
	LOCATION 6466				REGION B													
T	1	0.1%	3	0.3%	7	0.7%	1	0.1%	911	93.1%	2	0.2%	53	5.4%			978	
ED	0	0.0%	3	6.7%	11	24.4%	1	2.2%	6	13.3%	0	0.0%	24	53.3%			45	
E	0	0.0%	0	0.0%	0	0.0%	0	0.0%	1	20.0%	0	0.0%	4	80.0%			5	
	0	0.0%	3	6.0%	11	22.0%	1	2.0%	7	14.0%	0	0.0%	28	56.0%			50	
D	0	0.0%	0	0.0%	1	20.0%	0	0.0%	1	20.0%	0	0.0%	3	60.0%			5	
E	0	0.0%	0	0.0%	2	7.4%	0	0.0%	24	88.9%	0	0.0%	1	3.7%			27	
	0	0.0%	0	0.0%	3	9.4%	0	0.0%	25	78.1%	0	0.0%	4	12.5%			32	

LOS ANGELES UNIFIED SCHOOL DISTRICT
FINAL REPORT: ETHNIC SURVEY, FALL 1986

ELEMENTARY SCHOOLS

	AMER. ALASKA	INDIAN/ NATIVE	ASIAN	BLACK NOT HISPANIC	FILIPINO	HISPANIC	PACIFIC ISLANDER	WHITE NOT HISPANIC	TOTAL						
=====															
STANFORD EL	LOCATION 6904		REGION B												
ENROLLMENT	2	0.1%	7	0.3%	48	2.2%	0	0.0%	2,108	95.7%	0	0.0%	38	1.7%	2,203
CERTIFICATED															
FULL-TIME	1	1.1%	4	4.3%	21	22.8%	4	4.3%	10	10.9%	0	0.0%	52	56.5%	92
PART-TIME	0	0.0%	0	0.0%	0	0.0%	0	0.0%	0	0.0%	0	0.0%	5	100.0%	5
TOTAL	1	1.0%	4	4.1%	21	21.6%	4	4.1%	10	10.3%	0	0.0%	57	58.8%	97
CLASSIFIED															
FULL-TIME	0	0.0%	0	0.0%	3	25.0%	0	0.0%	5	41.7%	0	0.0%	4	33.3%	12
PART-TIME	0	0.0%	0	0.0%	7	7.0%	0	0.0%	81	81.0%	0	0.0%	12	12.0%	100
TOTAL	0	0.0%	0	0.0%	10	8.9%	0	0.0%	86	76.8%	0	0.0%	16	14.3%	112
=====															
STATE EL	LOCATION 6918		REGION B												
ENROLLMENT	1	0.1%	5	0.3%	15	0.9%	3	0.2%	1,509	91.8%	0	0.0%	110	6.7%	1,643
CERTIFICATED															
FULL-TIME	0	0.0%	2	2.9%	9	13.2%	2	2.9%	6	8.8%	0	0.0%	49	72.1%	68
PART-TIME	0	0.0%	1	20.0%	0	0.0%	1	20.0%	0	0.0%	0	0.0%	3	60.0%	5
TOTAL	0	0.0%	3	4.1%	9	12.3%	3	4.1%	6	8.2%	0	0.0%	52	71.2%	73
CLASSIFIED															
FULL-TIME	0	0.0%	0	0.0%	0	0.0%	0	0.0%	6	75.0%	0	0.0%	2	25.0%	8
PART-TIME	1	1.6%	2	3.2%	4	6.5%	0	0.0%	45	72.6%	0	0.0%	10	16.1%	62
TOTAL	1	1.4%	2	2.9%	4	5.7%	0	0.0%	51	72.9%	0	0.0%	12	17.1%	70
=====															
TWEEDY EL	LOCATION 7260		REGION B												
ENROLLMENT	0	0.0%	9	1.5%	23	3.7%	0	0.0%	523	85.0%	7	1.1%	53	8.6%	615
CERTIFICATED															
FULL-TIME	0	0.0%	4	14.3%	1	3.6%	0	0.0%	9	32.1%	0	0.0%	14	50.0%	28
PART-TIME	0	0.0%	0	0.0%	0	0.0%	0	0.0%	1	20.0%	0	0.0%	4	80.0%	5
TOTAL	0	0.0%	4	12.1%	1	3.0%	0	0.0%	10	30.3%	0	0.0%	18	54.5%	33
CLASSIFIED															
FULL-TIME	0	0.0%	0	0.0%	1	25.0%	0	0.0%	2	50.0%	0	0.0%	1	25.0%	4
PART-TIME	0	0.0%	0	0.0%	1	4.5%	0	0.0%	17	77.3%	0	0.0%	4	18.2%	22
TOTAL	0	0.0%	0	0.0%	2	7.7%	0	0.0%	19	73.1%	0	0.0%	5	19.2%	26

ELEMENTARY SCHOOLS

	AMER. INDIAN/ ALASKA NATIVE		ASIAN		BLACK NOT HISPANIC		FILIPINO		HISPANIC		PACIFIC ISLANDER		WHITE NOT HISPANIC		TOTAL	
=====																
VERNON CITY EL	LOCATION 7493				REGION		B									
ENROLLMENT	0	0.0%	0	0.0%	2	0.7%	1	0.4%	270	96.8%	1	0.4%	5	1.8%	279	
CERTIFICATED																
FULL-TIME	0	0.0%	0	0.0%	2	16.7%	1	8.3%	4	33.3%	0	0.0%	5	41.7%	12	
PART-TIME	0	0.0%	0	0.0%	2	18.2%	0	0.0%	3	27.3%	0	0.0%	3	54.5%	11	
TOTAL	0	0.0%	0	0.0%	4	17.4%	1	4.3%	7	30.4%	0	0.0%	11	47.8%	23	
CLASSIFIED																
FULL-TIME	0	0.0%	0	0.0%	2	66.7%	0	0.0%	1	33.3%	0	0.0%	0	0.0%	3	
PART-TIME	0	0.0%	0	0.0%	2	13.3%	0	0.0%	11	73.3%	0	0.0%	2	13.3%	15	
TOTAL	0	0.0%	0	0.0%	4	22.2%	0	0.0%	12	66.7%	0	0.0%	2	11.1%	18	
=====																
VICTORIA EL	LOCATION 7507				REGION		B									
ENROLLMENT	3	0.2%	8	0.5%	13	0.8%	5	0.3%	1,569	94.0%	1	0.1%	70	4.2%	1,669	
CERTIFICATED																
FULL-TIME	2	2.0%	6	8.5%	12	16.9%	4	5.6%	7	9.9%	1	1.4%	39	54.9%	71	
PART-TIME	1	25.0%	0	0.0%	1	20.0%	0	0.0%	0	0.0%	0	0.0%	3	60.0%	5	
TOTAL	3	3.5%	6	7.9%	13	17.1%	4	5.3%	7	9.2%	1	1.3%	42	55.3%	76	
CLASSIFIED																
FULL-TIME	0	0.0%	0	0.0%	2	20.0%	0	0.0%	5	50.0%	0	0.0%	3	30.0%	10	
PART-TIME	0	0.0%	0	0.0%	1	1.4%	0	0.0%	64	90.1%	0	0.0%	6	8.5%	71	
TOTAL	0	0.0%	0	0.0%	3	3.7%	0	0.0%	69	85.2%	0	0.0%	9	11.1%	81	
=====																
WEIGAND EL	LOCATION 7634				REGION		B									
ENROLLMENT	0	0.0%	0	0.0%	144	31.6%	0	0.0%	311	68.4%	0	0.0%	0	0.0%	455	
CERTIFICATED																
FULL-TIME	0	0.0%	1	4.8%	8	38.1%	0	0.0%	5	23.8%	0	0.0%	7	31.3%	21	
PART-TIME	0	0.0%	0	0.0%	2	50.0%	0	0.0%	0	0.0%	0	0.0%	2	5.0%	4	
TOTAL	0	0.0%	1	4.0%	10	40.0%	0	0.0%	5	20.0%	0	0.0%	9	36.0%	25	
CLASSIFIED																
FULL-TIME	0	0.0%	0	0.0%	3	75.0%	0	0.0%	0	0.0%	0	0.0%	1	25.0%	4	
PART-TIME	0	0.0%	0	0.0%	10	30.3%	0	0.0%	23	69.7%	0	0.0%	0	0.0%	33	
TOTAL	0	0.0%	0	0.0%	13	35.1%	0	0.0%	23	62.2%	0	0.0%	1	2.7%	37	

LOS ANGELES UNIFIED SCHOOL DISTRICT
FINAL REPORT ETHNIC SURVEY, FALL 1986

ELEMENTARY SCHOOLS

	AMER. INDIAN/ ALASKA NATIVE	ASIAN	BLACK NOT HISPANIC	FILIPINO	HISPANIC	PACIFIC ISLANDER	WHITE NOT HISPANIC	TOTAL
--	--------------------------------	-------	-----------------------	----------	----------	---------------------	-----------------------	-------

WOODLAWN EL

LOCATION 7904 REGION B

	7	0.5%	6	0.4%	7	0.5%	9	0.6%	1,262	89.6%	0	0.0%	118	8.4%	1,409
ENROLLMENT															
CERTIFICATED															
FULL-TIME	0	0.0%	7	12.5%	7	12.5%	2	3.6%	12	21.4%	0	0.0%	28	50.0%	56
PART-TIME	0	0.0%	2	40.0%	0	0.0%	2	40.0%	1	20.0%	0	0.0%	0	0.0%	5
TOTAL	0	0.0%	9	14.8%	7	11.5%	4	6.6%	13	21.3%	0	0.0%	28	45.9%	61
CLASSIFIED															
FULL-TIME	0	0.0%	0	0.0%	1	12.5%	0	0.0%	6	75.0%	0	0.0%	1	12.5%	8
PART-TIME	1	1.4%	0	0.0%	1	1.4%	0	0.0%	64	87.7%	0	0.0%	7	9.6%	73
TOTAL	1	1.2%	0	0.0%	2	2.5%	0	0.0%	70	86.4%	0	0.0%	8	9.9%	81

ELEMENTARY SCHOOLS

	AMER. INDIAN/ ALASKA NATIVE		ASIAN		BLACK NOT HISPANIC		FILIPINO		HISPANIC		PACIFIC ISLANDER		WHITE NOT HISPANIC		TOTAL
=====															
REGION B															
ENROLLMENT	69	0.2%	240	0.5%	6,689	15.0%	53	0.1%	26,425	61.4%	75	0.2%	1,171	2.6%	44,722
CERTIFICATED															
FULL-TIME	10	0.5%	102	5.3%	535	27.6%	49	2.5%	257	13.3%	1	0.1%	985	50.8%	1,939
PART-TIME	4	1.9%	16	7.5%	53	25.0%	8	3.8%	29	13.7%	0	0.0%	102	48.1%	212
TOTAL	14	0.7%	118	5.5%	588	27.3%	57	2.6%	286	13.3%	1	0.0%	1,087	50.5%	2,151
CLASSIFIED															
FULL-TIME	2	0.7%	2	0.7%	164	55.6%	0	0.0%	95	32.2%	0	0.0%	32	10.8%	295
PART-TIME	10	0.5%	8	0.4%	533	25.1%	3	0.1%	1,413	66.6%	0	0.0%	155	7.3%	2,122
TOTAL	12	0.5%	10	0.4%	697	28.8%	3	0.1%	1,508	62.4%	0	0.0%	187	7.7%	2,417

ELEMENTARY SCHOOLS

	AMER. ALASKA	INDIAN/ NATIVE	ASIAN	BLACK NOT HISPANIC	FIJI/INDO	HISPANIC	PACIFIC ISLANDER	WHITE NOT HISPANIC	TOTAL						
=====															
49TH ST EL	LOCATION		3932	REGION		C									
ENROLLMENT	0	0.0%	2	0.1%	451	32.7%	1	0.1%	913	66.2%	11	0.8%	2	0.1%	1,380
CERTIFICATED															
FULL-TIME	0	0.0%	1	1.5%	33	50.8%	0	0.0%	4	6.2%	0	0.0%	27	41.5%	65
PART-TIME	0	0.0%	1	25.0%	2	50.0%	0	0.0%	1	25.0%	0	0.0%	0	0.0%	4
TOTAL	0	0.0%	2	2.9%	35	50.7%	0	0.0%	5	7.2%	0	0.0%	27	39.1%	69
CLASSIFIED															
FULL-TIME	0	0.0%	0	0.0%	6	75.0%	1	12.5%	1	12.5%	0	0.0%	0	0.0%	8
PART-TIME	1	1.5%	0	0.0%	44	64.7%	0	0.0%	21	30.9%	0	0.0%	2	2.9%	68
TOTAL	1	1.3%	0	0.0%	50	65.8%	1	1.3%	22	28.9%	0	0.0%	2	2.6%	76
52ND ST EL	LOCATION		3808	REGION		C									
ENROLLMENT	0	0.0%	1	0.1%	726	61.3%	2	0.2%	452	38.2%	0	0.0%	3	0.3%	1,184
CERTIFICATED															
FULL-TIME	0	0.0%	0	0.0%	25	47.2%	0	0.0%	2	3.8%	1	1.9%	25	47.2%	53
PART-TIME	0	0.0%	1	25.0%	2	50.0%	0	0.0%	0	0.0%	0	0.0%	1	25.0%	4
TOTAL	0	0.0%	1	1.8%	27	47.4%	0	0.0%	2	3.5%	1	1.8%	26	45.6%	57
CLASSIFIED															
FULL-TIME	0	0.0%	0	0.0%	5	100.0%	0	0.0%	0	0.0%	0	0.0%	0	0.0%	5
PART-TIME	0	0.0%	0	0.0%	34	61.8%	1	1.8%	18	32.7%	0	0.0%	2	3.6%	55
TOTAL	0	0.0%	0	0.0%	39	65.0%	1	1.7%	18	30.0%	0	0.0%	2	3.3%	60
59TH ST EL	LOCATION		3795	REGION		C									
ENROLLMENT	0	0.0%	0	0.0%	371	70.4%	0	0.0%	155	29.4%	0	0.0%	1	0.2%	527
CERTIFICATED															
FULL-TIME	0	0.0%	1	3.6%	9	32.1%	0	0.0%	1	3.6%	1	3.6%	16	57.1%	28
PART-TIME	0	0.0%	0	0.0%	3	60.0%	0	0.0%	0	0.0%	0	0.0%	2	40.0%	5
TOTAL	0	0.0%	1	3.0%	12	36.4%	0	0.0%	1	3.0%	1	3.0%	18	54.5%	33
CLASSIFIED															
FULL-TIME	0	0.0%	0	0.0%	5	100.0%	0	0.0%	0	0.0%	0	0.0%	0	0.0%	5
PART-TIME	0	0.0%	0	0.0%	13	100.0%	0	0.0%	3	0.0%	0	0.0%	0	0.0%	13
TOTAL	0	0.0%	0	0.0%	18	100.0%	0	0.0%	3	0.0%	0	0.0%	0	0.0%	18

ELEMENTARY SCHOOLS

	AMER. ALASKA	INDIAN/ NATIVE	ASIAN	BLACK NOT HISPANIC	FILIPINO	HISPANIC	PACIFIC ISLANDER	WHITE NOT HISPANIC	TOTAL						
=====															
61ST ST EL	LOCATION 6808		REGION		C										
ENROLLMENT	0	0.0%	1	0.1%	465	51.2%	0	0.0%	441	48.5%	0	0.0%	2	0.2%	909
CERTIFICATED															
FULL-TIME	0	0.0%	0	0.0%	18	41.9%	1	2.3%	5	11.6%	0	0.0%	19	44.2%	43
PART-TIME	0	0.0%	0	0.0%	3	37.5%	0	0.0%	0	0.0%	0	0.0%	5	62.5%	8
TOTAL	0	0.0%	0	0.0%	21	41.2%	1	2.0%	5	9.8%	0	0.0%	24	47.1%	51
CLASSIFIED															
FULL-TIME	0	0.0%	0	0.0%	6	85.7%	0	0.0%	1	14.3%	0	0.0%	0	0.0%	7
PART-TIME	0	0.0%	0	0.0%	15	65.2%	0	0.0%	7	30.4%	0	0.0%	1	4.3%	23
TOTAL	0	0.0%	0	0.0%	21	70.0%	0	0.0%	8	26.7%	0	0.0%	1	3.3%	30
=====															
66TH ST EL	LOCATION 6822		REGION		C										
ENROLLMENT	0	0.0%	0	0.0%	360	32.5%	0	0.0%	745	67.4%	0	0.0%	1	0.1%	1,106
CERTIFICATED															
FULL-TIME	0	0.0%	1	2.1%	26	55.3%	3	6.4%	6	12.8%	0	0.0%	11	23.4%	47
PART-TIME	0	0.0%	0	0.0%	2	40.0%	0	0.0%	0	0.0%	0	0.0%	3	60.0%	5
TOTAL	0	0.0%	1	1.9%	28	53.8%	3	5.8%	6	11.5%	0	0.0%	14	26.9%	52
CLASSIFIED															
FULL-TIME	0	0.0%	0	0.0%	8	100.0%	0	0.0%	0	0.0%	0	0.0%	0	0.0%	8
PART-TIME	0	0.0%	0	0.0%	20	36.4%	1	1.8%	34	61.8%	0	0.0%	0	0.0%	55
TOTAL	0	0.0%	0	0.0%	28	44.4%	1	1.6%	34	54.0%	0	0.0%	0	0.0%	63
=====															
68TH ST EL	LOCATION 6795		REGION		C										
ENROLLMENT	0	0.0%	1	0.1%	520	53.3%	0	0.0%	437	44.8%	1	0.1%	16	1.6%	975
CERTIFICATED															
FULL-TIME	1	2.2%	0	0.0%	24	52.2%	0	0.0%	0	0.0%	0	0.0%	21	45.7%	46
PART-TIME	0	0.0%	0	0.0%	2	25.0%	0	0.0%	0	0.0%	0	0.0%	6	75.0%	8
TOTAL	1	1.9%	0	0.0%	26	48.1%	0	0.0%	0	0.0%	0	0.0%	27	50.0%	54
CLASSIFIED															
FULL-TIME	0	0.0%	0	0.0%	8	100.0%	0	0.0%	0	0.0%	0	0.0%	0	0.0%	8
PART-TIME	0	0.0%	0	0.0%	37	69.8%	0	0.0%	16	30.2%	0	0.0%	0	0.0%	53
TOTAL	0	0.0%	0	0.0%	45	73.8%	0	0.0%	16	26.2%	0	0.0%	0	0.0%	61

ELEMENTARY SCHOOLS

	AMER. ALASKA NATIVE	INDIAN/ ALASKA NATIVE	ASIAN	BLACK NOT HISPANIC	FILIPINO	HISPANIC	PACIFIC ISLANDER	WHITE NOT HISPANIC	TOTAL						
=====															
74TH ST EL	LOCATION 6644		REGION C												
ENROLLMENT	0	0.0%	1	0.1%	75	91.4%	0	0.0%	61	7.4%	0	0.0%	9	1.1%	823
CERTIFICATED															
FULL-TIME	0	0.0%	0	0.0%	19	50.0%	0	0.0%	0	0.0%	0	0.0%	19	50.0%	38
PART-TIME	0	0.0%	2	40.0%	2	40.0%	0	0.0%	0	0.0%	0	0.0%	1	20.0%	5
TOTAL	0	0.0%	2	4.7%	21	48.8%	0	0.0%	0	0.0%	0	0.0%	20	46.5%	43
CLASSIFIED															
FULL-TIME	0	0.0%	0	0.0%	5	100.0%	0	0.0%	0	0.0%	0	0.0%	0	0.0%	5
PART-TIME	0	0.0%	0	0.0%	25	86.2%	0	0.0%	3	10.3%	0	0.0%	1	3.4%	29
TOTAL	0	0.0%	0	0.0%	30	88.2%	0	0.0%	3	8.8%	0	0.0%	1	2.9%	34
=====															
75TH ST EL	LOCATION 6630		REGION C												
ENROLLMENT	0	0.0%	0	0.0%	923	56.5%	1	0.1%	704	43.1%	0	0.0%	5	0.3%	1,633
CERTIFICATED															
FULL-TIME	0	0.0%	3	4.1%	35	47.3%	0	0.0%	0	0.0%	0	0.0%	36	48.6%	74
PART-TIME	0	0.0%	0	0.0%	3	60.0%	0	0.0%	0	0.0%	0	0.0%	2	40.0%	5
TOTAL	0	0.0%	3	3.8%	38	48.1%	0	0.0%	0	0.0%	0	0.0%	38	48.1%	79
CLASSIFIED															
FULL-TIME	0	0.0%	0	0.0%	6	85.7%	0	0.0%	0	0.0%	0	0.0%	1	14.3%	7
PART-TIME	2	2.2%	0	0.0%	66	74.2%	0	0.0%	19	21.3%	0	0.0%	2	2.2%	89
TOTAL	2	2.1%	0	0.0%	72	75.0%	0	0.0%	19	19.8%	0	0.0%	3	3.1%	96
=====															
93RD ST EL	LOCATION 5582		REGION C												
ENROLLMENT	0	0.0%	0	0.0%	563	66.2%	0	0.0%	287	33.8%	0	0.0%	0	0.0%	850
CERTIFICATED															
FULL-TIME	0	0.0%	0	0.0%	23	48.9%	0	0.0%	5	10.6%	0	0.0%	19	40.4%	47
PART-TIME	0	0.0%	0	0.0%	3	75.0%	0	0.0%	0	0.0%	0	0.0%	1	25.0%	4
TOTAL	0	0.0%	0	0.0%	26	51.0%	0	0.0%	5	9.8%	0	0.0%	20	39.2%	51
CLASSIFIED															
FULL-TIME	0	0.0%	0	0.0%	6	100.0%	0	0.0%	0	0.0%	0	0.0%	0	0.0%	6
PART-TIME	0	0.0%	0	0.0%	30	73.2%	0	0.0%	11	26.8%	0	0.0%	0	0.0%	41
TOTAL	0	0.0%	0	0.0%	36	76.6%	0	0.0%	11	23.4%	0	0.0%	0	0.0%	47

LOS ANGELES UNIFIED SCHOOL DISTRICT
 FINANCIAL REPORT: ETHNIC SURVEY, FALL 1986

ELEMENTARY SCHOOLS															
	AMER. ALASKA	INDIAN/ NATIVE	ASIAN	BLACK NOT HISPANIC	FILIPINO	HISPANIC	PACIFIC ISLANDER	WHITE NOT HISPANIC	TOTAL						
LOCATION 5521 REGION C															
STUDENT	0	0.0%	0	0.0%	685	68.8%	0	0.0%	308	31.0%	2	0.2%	0	0.0%	995
CATED															
TIME	0	0.0%	0	0.0%	26	57.8%	0	0.0%	1	2.2%	0	0.0%	18	40.0%	45
TIME	0	0.0%	1	25.0%	1	25.0%	0	0.0%	0	0.0%	0	0.0%	2	50.0%	4
AL	0	0.0%	1	2.0%	27	55.1%	0	0.0%	1	2.0%	0	0.0%	20	40.8%	49
ED															
TIME	0	0.0%	1	14.3%	6	85.7%	0	0.0%	0	0.0%	0	0.0%	0	0.0%	7
TIME	0	0.0%	0	0.0%	46	82.1%	0	0.0%	9	16.1%	0	0.0%	1	1.8%	56
AL	0	0.0%	1	1.6%	52	82.5%	0	0.0%	9	14.3%	0	0.0%	1	1.6%	63
LOCATION 5562 REGION C															
STUDENT	0	0.0%	4	0.4%	722	67.1%	9	0.8%	336	31.2%	1	0.1%	4	0.4%	1,076
CATED															
TIME	0	0.0%	4	7.8%	23	45.1%	0	0.0%	2	3.9%	0	0.0%	22	43.1%	51
TIME	0	0.0%	0	0.0%	3	60.0%	0	0.0%	0	0.0%	0	0.0%	2	40.0%	5
AL	0	0.0%	4	7.1%	26	46.4%	0	0.0%	2	3.6%	0	0.0%	24	42.9%	56
ED															
TIME	0	0.0%	0	0.0%	8	100.0%	0	0.0%	0	0.0%	0	0.0%	0	0.0%	8
TIME	0	0.0%	0	0.0%	40	90.9%	0	0.0%	3	6.8%	0	0.0%	1	2.3%	44
AL	0	0.0%	0	0.0%	48	92.3%	0	0.0%	3	5.8%	0	0.0%	1	1.3%	52
LOCATION 5507 REGION C															
STUDENT	0	0.0%	3	1.7%	13	7.3%	6	3.5%	73	42.2%	1	0.6%	77	44.5%	173
CATED															
TIME	1	12.5%	2	25.0%	2	25.0%	0	0.0%	0	0.0%	0	0.0%	3	37.5%	8
TIME	0	0.0%	0	0.0%	3	50.0%	0	0.0%	0	0.0%	0	0.0%	3	50.0%	6
AL	1	7.1%	2	14.3%	5	35.7%	0	0.0%	0	0.0%	0	0.0%	6	42.9%	14
ED															
TIME	0	0.0%	0	0.0%	1	50.0%	0	0.0%	0	0.0%	0	0.0%	1	50.0%	2
TIME	0	0.0%	0	0.0%	1	33.3%	0	0.0%	1	33.3%	0	0.0%	1	33.3%	3
AL	0	0.0%	0	0.0%	2	40.0%	0	0.0%	1	20.0%	0	0.0%	2	40.0%	5

ELEMENTARY SCHOOLS

	AMER. INDIAN/ ALASKA NATIVE		ASIAN		BLACK NOT HISPANIC		FILIPINO		HISPANIC		PACIFIC ISLANDER		WHITE NOT HISPANIC		TOTAL

99TH ST EL			LOCATION 5534		REGION		C								
ENROLLMENT	0	0.0%	0	0.0%	549	80.0%	0	0.0%	137	20.0%	0	0.0%	0	0.0%	686
CERTIFICATED															
FULL-TIME	0	0.0%	0	0.0%	17	53.1%	0	0.0%	0	0.0%	0	0.0%	15	46.9%	32
PART-TIME	0	0.0%	0	0.0%	1	25.0%	0	0.0%	0	0.0%	0	0.0%	3	75.0%	4
TOTAL	0	0.0%	0	0.0%	18	50.0%	0	0.0%	0	0.0%	0	0.0%	18	50.0%	36
CLASSIFIED															
FULL-TIME	0	0.0%	0	0.0%	7	100.0%	0	0.0%	0	0.0%	0	0.0%	0	0.0%	7
PART-TIME	0	0.0%	0	0.0%	38	92.7%	0	0.0%	3	7.3%	0	0.0%	0	0.0%	41
TOTAL	0	0.0%	0	0.0%	45	93.8%	0	0.0%	3	6.3%	0	0.0%	0	0.0%	48

107TH ST EL			LOCATION 5857		REGION		C								
ENROLLMENT	1	0.1%	0	0.0%	689	71.6%	0	0.0%	269	28.0%	0	0.0%	3	0.3%	962
CERTIFICATED															
FULL-TIME	1	2.2%	0	0.0%	17	37.8%	0	0.0%	3	6.7%	0	0.0%	24	53.3%	45
PART-TIME	0	0.0%	0	0.0%	3	75.0%	0	0.0%	0	0.0%	0	0.0%	1	25.0%	4
TOTAL	1	2.0%	0	0.0%	20	40.8%	0	0.0%	3	6.1%	0	0.0%	25	51.0%	49
CLASSIFIED															
FULL-TIME	0	0.0%	0	0.0%	7	87.5%	0	0.0%	0	0.0%	0	0.0%	1	12.5%	8
PART-TIME	1	2.3%	0	0.0%	28	65.1%	0	0.0%	10	23.3%	0	0.0%	4	9.3%	43
TOTAL	1	2.0%	0	0.0%	35	68.6%	0	0.0%	10	19.6%	0	0.0%	5	9.8%	51

109TH ST EL			LOCATION 5887		REGION		C								
ENROLLMENT	0	0.0%	0	0.0%	224	56.4%	0	0.0%	171	43.1%	0	0.0%	2	0.5%	397
CERTIFICATED															
FULL-TIME	0	0.0%	1	5.3%	6	31.6%	0	0.0%	2	10.5%	0	0.0%	10	52.6%	19
PART-TIME	0	0.0%	0	0.0%	4	100.0%	0	0.0%	0	0.0%	0	0.0%	0	0.0%	4
TOTAL	0	0.0%	1	4.3%	10	43.5%	0	0.0%	2	8.7%	0	0.0%	10	43.5%	23
CLASSIFIED															
FULL-TIME	0	0.0%	0	0.0%	4	80.0%	0	0.0%	1	20.0%	0	0.0%	0	0.0%	5
PART-TIME	0	0.0%	0	0.0%	17	77.3%	0	0.0%	5	22.7%	0	0.0%	0	0.0%	22
TOTAL	0	0.0%	0	0.0%	21	77.8%	0	0.0%	6	22.2%	0	0.0%	0	0.0%	27

ELEMENTARY SCHOOLS

	AMER. ALASKA	INDIAN/ NATIVE	ASIAN	BLACK NOT HISPANIC	FILIPINO	HISPANIC	PACIFIC ISLANDER	WHITE NOT HISPANIC	TOTAL						
=====															
ANGELES MESA EL	LOCATION 2123		REGION C												
ENROLLMENT	0	0.0%	0	0.0%	492	79.4%	0	0.0%	126	20.3%	0	0.0%	2	0.3%	620
CERTIFICATED															
FULL-TIME	0	0.0%	0	0.0%	12	40.0%	1	3.3%	0	0.0%	0	0.0%	17	56.7%	30
PART-TIME	0	0.0%	2	28.6%	2	28.6%	0	0.0%	0	0.0%	0	0.0%	3	42.9%	7
TOTAL	0	0.0%	2	5.4%	14	37.8%	1	2.7%	0	0.0%	0	0.0%	20	54.1%	37
CLASSIFIED															
FULL-TIME	0	0.0%	0	0.0%	2	68.7%	0	0.0%	0	0.0%	0	0.0%	1	33.3%	3
PART-TIME	0	0.0%	1	3.8%	21	80.8%	0	0.0%	3	11.5%	0	0.0%	1	3.8%	26
TOTAL	0	0.0%	1	3.4%	23	79.3%	0	0.0%	3	10.3%	0	0.0%	2	6.9%	29
=====															
BUDLONG EL	LOCATION 2616		REGION C												
ENROLLMENT	0	0.0%	5	0.3%	852	58.7%	13	0.9%	579	39.9%	0	0.0%	2	0.1%	1,451
CERTIFICATED															
FULL-TIME	0	0.0%	1	1.5%	25	37.9%	2	3.0%	4	6.1%	0	0.0%	34	51.5%	66
PART-TIME	0	0.0%	0	0.0%	2	40.0%	0	0.0%	0	0.0%	0	0.0%	3	60.0%	5
TOTAL	0	0.0%	1	1.4%	27	38.0%	2	2.8%	4	5.6%	0	0.0%	37	52.1%	71
CLASSIFIED															
FULL-TIME	0	0.0%	0	0.0%	9	100.0%	0	0.0%	0	0.0%	0	0.0%	0	0.0%	9
PART-TIME	0	0.0%	0	0.0%	48	58.6%	0	0.0%	19	27.1%	0	0.0%	3	4.3%	70
TOTAL	0	0.0%	0	0.0%	57	72.2%	0	0.0%	19	24.1%	0	0.0%	3	3.8%	79
=====															
CENTURY PARK EL	LOCATION 2945		REGION C												
ENROLLMENT	0	0.0%	0	0.0%	681	93.8%	0	0.0%	36	5.0%	6	0.8%	3	0.4%	726
CERTIFICATED															
FULL-TIME	0	0.0%	3	9.7%	14	45.2%	0	0.0%	0	0.0%	0	0.0%	14	45.2%	31
PART-TIME	0	0.0%	1	25.0%	2	50.0%	0	0.0%	0	0.0%	0	0.0%	1	25.0%	4
TOTAL	0	0.0%	4	11.4%	16	45.7%	0	0.0%	0	0.0%	0	0.0%	15	42.9%	35
CLASSIFIED															
FULL-TIME	0	0.0%	1	20.0%	4	80.0%	0	0.0%	0	0.0%	0	0.0%	0	0.0%	5
PART-TIME	0	0.0%	0	0.0%	29	93.5%	1	3.2%	0	0.0%	0	0.0%	1	3.2%	31
TOTAL	0	0.0%	1	2.8%	33	91.7%	1	2.8%	0	0.0%	0	0.0%	1	2.8%	36



ELEMENTARY SCHOOLS

	AMER. INDIAN/ ALASKA NATIVE		ASIAN		BLACK NOT HISPANIC		FILIPINO		HISPANIC		PACIFIC ISLANDER		WHITE NOT HISPANIC		TOTAL
=====															
COWAN EL															
	LOCATION		3260		REGION		C								
ENROLLMENT	0	0.0%	22	6.6%	111	33.2%	0	0.0%	42	12.6%	0	0.0%	159	47.6%	334
CERTIFICATED															
FULL-TIME	0	0.0%	2	0.0%	6	33.3%	0	0.0%	0	0.0%	0	0.0%	12	66.7%	18
PART-TIME	0	0.0%	1	12.5%	0	0.0%	0	0.0%	0	0.0%	0	0.0%	7	87.5%	8
TOTAL	0	0.0%	1	3.8%	6	23.1%	0	0.0%	0	0.0%	0	0.0%	19	73.1%	26
CLASSIFIED															
FULL-TIME	0	0.0%	0	0.0%	1	33.3%	0	0.0%	0	0.0%	0	0.0%	2	66.7%	3
PART-TIME	0	0.0%	0	0.0%	2	14.3%	0	0.0%	3	21.4%	0	0.0%	9	64.3%	14
TOTAL	0	0.0%	0	0.0%	3	17.6%	0	0.0%	3	17.6%	0	0.0%	11	54.7%	17
=====															
FIGUEROA EL															
	LOCATION		3822		REGION		C								
ENROLLMENT	0	0.0%	0	0.0%	468	58.9%	1	0.1%	324	40.8%	1	0.1%	0	0.0%	794
CERTIFICATED															
FULL-TIME	0	0.0%	1	2.6%	19	50.0%	0	0.0%	2	5.3%	0	0.0%	16	42.1%	38
PART-TIME	0	0.0%	0	0.0%	2	50.0%	0	0.0%	0	0.0%	0	0.0%	2	50.0%	4
TOTAL	0	0.0%	1	2.4%	21	50.0%	0	0.0%	2	4.8%	0	0.0%	18	42.9%	42
CLASSIFIED															
FULL-TIME	0	0.0%	0	0.0%	6	100.0%	0	0.0%	0	0.0%	0	0.0%	0	0.0%	6
PART-TIME	0	0.0%	0	0.0%	19	59.4%	0	0.0%	10	31.3%	0	0.0%	3	9.4%	32
TOTAL	0	0.0%	0	0.0%	25	65.8%	0	0.0%	10	26.3%	0	0.0%	3	7.9%	38
=====															
HYDE PARK EL															
	LOCATION		4658		REGION		C								
ENROLLMENT	0	0.0%	4	0.4%	691	65.7%	0	0.0%	352	33.5%	0	0.0%	5	0.5%	1,052
CERTIFICATED															
FULL-TIME	0	0.0%	0	0.0%	23	50.0%	0	0.0%	1	2.2%	0	0.0%	22	47.8%	46
PART-TIME	0	0.0%	0	0.0%	2	40.0%	0	0.0%	0	0.0%	0	0.0%	3	60.0%	5
TOTAL	0	0.0%	0	0.0%	25	49.0%	0	0.0%	1	2.0%	0	0.0%	25	49.0%	51
CLASSIFIED															
FULL-TIME	0	0.0%	0	0.0%	6	100.0%	0	0.0%	0	0.0%	0	0.0%	0	0.0%	6
PART-TIME	0	0.0%	0	0.0%	35	79.5%	0	0.0%	8	13.2%	0	0.0%	1	2.3%	44
TOTAL	0	0.0%	0	0.0%	41	82.0%	0	0.0%	8	16.0%	0	0.0%	1	2.0%	50

ELEMENTARY SCHOOLS

	AMER. INDIAN/ ALASKA NATIVE	ASIAN	BLACK NOT HISPANIC	FILIPINO	HISPANIC	PACIFIC ISLANDER	WHITE NOT HISPANIC	TOTAL
KENTWOOD EL								
	LOCATION 4712		REGION C					
ENROLLMENT	0 0.0%	22 5.9%	66 17.7%	2 0.5%	92 24.7%	2 0.5%	83 50.5%	372
CERTIFICATED								
FULL-TIME	0 0.0%	2 10.5%	5 26.3%	0 0.0%	2 10.5%	0 0.0%	10 52.6%	19
PART-TIME	0 0.0%	0 0.0%	1 16.7%	0 0.0%	0 0.0%	0 0.0%	5 83.3%	6
TOTAL	0 0.0%	2 8.0%	6 24.0%	0 0.0%	2 8.0%	0 0.0%	15 60.0%	25
CLASSIFIED								
FULL-TIME	0 0.0%	0 0.0%	1 50.0%	0 0.0%	0 0.0%	0 0.0%	1 50.0%	2
PART-TIME	0 0.0%	0 0.0%	2 25.0%	0 0.0%	1 12.5%	0 0.0%	5 62.5%	8
TOTAL	0 0.0%	0 0.0%	3 30.0%	0 0.0%	1 10.0%	0 0.0%	6 60.0%	10
KING EL								
	LOCATION 6534		REGION C					
ENROLLMENT	1 0.1%	18 1.8%	618 63.4%	2 0.2%	333 34.2%	0 0.0%	3 0.3%	975
CERTIFICATED								
FULL-TIME	1 2.0%	0 0.0%	21 42.0%	0 0.0%	0 0.0%	0 0.0%	28 56.0%	50
PART-TIME	0 0.0%	0 0.0%	2 66.7%	0 0.0%	0 0.0%	0 0.0%	1 33.3%	3
TOTAL	1 1.9%	0 0.0%	23 43.4%	0 0.0%	0 0.0%	0 0.0%	29 54.7%	53
CLASSIFIED								
FULL-TIME	0 0.0%	0 0.0%	4 80.0%	0 0.0%	0 0.0%	0 0.0%	1 20.0%	5
PART-TIME	0 0.0%	0 0.0%	34 85.0%	1 2.5%	3 7.5%	0 0.0%	2 5.0%	40
TOTAL	0 0.0%	0 0.0%	38 84.4%	1 2.2%	3 6.7%	0 0.0%	3 6.7%	45
LA SALLE EL								
	LOCATION 4786		REGION C					
ENROLLMENT	0 0.0%	2 0.2%	948 90.7%	1 0.1%	87 8.3%	7 0.7%	0 0.0%	1,045
CERTIFICATED								
FULL-TIME	0 0.0%	0 0.0%	25 50.0%	0 0.0%	1 2.0%	0 0.0%	24 48.0%	50
PART-TIME	0 0.0%	0 0.0%	2 100.0%	0 0.0%	0 0.0%	0 0.0%	0 0.0%	2
TOTAL	0 0.0%	0 0.0%	27 51.9%	0 0.0%	1 1.9%	0 0.0%	24 46.2%	52
CLASSIFIED								
FULL-TIME	0 0.0%	0 0.0%	8 100.0%	0 0.0%	0 0.0%	0 0.0%	0 0.0%	8
PART-TIME	0 0.0%	0 0.0%	39 100.0%	0 0.0%	0 0.0%	0 0.0%	0 0.0%	39
TOTAL	0 0.0%	0 0.0%	47 100.0%	0 0.0%	0 0.0%	0 0.0%	0 0.0%	47

ELEMENTARY SCHOOLS

	AMER. INDIAN/ ALASKA NATIVE		ASIAN		BLACK NOT HISPANIC		FILIPINO		HISPANIC		PACIFIC ISLANDER		WHITE NOT HISPANIC		TOTAL
=====															
LOYOLA VILLAGE EL			LOCATION 5014		REGION		C								
ENROLLMENT	1	0.4%	8	3.0%	71	26.9%	2	0.8%	16	6.1%	0	0.0%	166	62.9%	264
CERTIFICATED															
FULL-TIME	0	0.0%	1	10.0%	2	20.0%	1	10.0%	0	0.0%	0	0.0%	6	60.0%	10
PART-TIME	0	0.0%	1	20.0%	1	20.0%	0	0.0%	0	0.0%	0	0.0%	3	60.0%	5
TOTAL	0	0.0%	2	13.3%	3	20.0%	1	6.7%	0	0.0%	0	0.0%	9	60.0%	15
CLASSIFIED															
FULL-TIME	0	0.0%	0	0.0%	1	33.3%	0	0.0%	0	0.0%	0	0.0%	2	66.7%	3
PART-TIME	0	0.0%	0	0.0%	5	71.4%	0	0.0%	1	14.3%	0	0.0%	1	14.3%	7
TOTAL	0	0.0%	0	0.0%	6	60.0%	0	0.0%	1	10.0%	0	0.0%	3	30.0%	10
=====															
MAIN ST EL			LOCATION 5068		REGION		C								
ENROLLMENT	0	0.0%	0	0.0%	395	32.9%	0	0.0%	804	67.1%	0	0.0%	0	0.0%	1,199
CERTIFICATED															
FULL-TIME	0	0.0%	0	0.0%	25	46.3%	0	0.0%	9	16.7%	0	0.0%	20	37.0%	54
PART-TIME	0	0.0%	0	20.0%	4	80.0%	0	0.0%	0	0.0%	0	0.0%	0	0.0%	5
TOTAL	0	0.0%	0	1.7%	29	49.2%	0	0.0%	9	15.3%	0	0.0%	20	33.9%	59
CLASSIFIED															
FULL-TIME	0	0.0%	0	0.0%	8	88.9%	0	0.0%	1	11.1%	0	0.0%	0	0.0%	9
PART-TIME	0	0.0%	0	0.0%	18	46.2%	0	0.0%	20	51.3%	0	0.0%	1	2.6%	39
TOTAL	0	0.0%	0	0.0%	26	54.2%	0	0.0%	21	49.8%	0	0.0%	1	2.1%	48
=====															
MANCHESTER EL			LOCATION 5096		REGION		C								
ENROLLMENT	3	0.2%	0	0.0%	796	55.9%	2	0.1%	622	43.6%	0	0.0%	2	0.1%	1,425
CERTIFICATED															
FULL-TIME	0	0.0%	3	4.7%	29	45.3%	2	3.1%	2	3.1%	0	0.0%	28	43.8%	64
PART-TIME	0	0.0%	1	20.0%	2	40.0%	0	0.0%	0	0.0%	0	0.0%	2	40.0%	5
TOTAL	0	0.0%	4	5.8%	31	44.9%	2	2.9%	2	2.9%	0	0.0%	30	43.5%	69
CLASSIFIED															
FULL-TIME	0	0.0%	0	0.0%	6	75.0%	0	0.0%	2	25.0%	0	0.0%	0	0.0%	8
PART-TIME	0	0.0%	0	0.0%	38	60.3%	0	0.0%	22	34.9%	0	0.0%	3	4.8%	63
TOTAL	0	0.0%	0	0.0%	44	62.0%	0	0.0%	24	33.8%	0	0.0%	3	4.2%	71

ELEMENTARY SCHOOLS

	AMER. INDIAN/ ALASKA NATIVE		ASIAN		BLACK NOT HISPANIC		FILIPINO		HISPANIC		PACIFIC ISLANDER		WHITE NOT HISPANIC		TOTAL	
=====																
MANHATTEN EL	LOCATION 5110				REGION C											
ENROLLMENT	0	0.0%	0	0.0%	659	90.6%	0	0.0%	67	9.2%	0	0.0%	1	0.1%	727	
CERTIFICATED																
FULL-TIME	0	0.0%	0	0.0%	18	48.6%	0	0.0%	0	0.0%	0	0.0%	19	51.4%	37	
PART-TIME	0	0.0%	1	10.0%	5	50.0%	0	0.0%	0	0.0%	0	0.0%	4	40.0%	10	
TOTAL	0	0.0%	1	2.1%	23	48.9%	0	0.0%	0	0.0%	0	0.0%	23	48.9%	47	
CLASSIFIED																
FULL-TIME	0	0.0%	0	0.0%	6	100.0%	0	0.0%	0	0.0%	0	0.0%	0	0.0%	6	
PART-TIME	1	2.1%	0	0.0%	45	95.7%	0	0.0%	1	2.1%	0	0.0%	0	0.0%	47	
TOTAL	1	1.9%	0	0.0%	51	96.2%	0	0.0%	1	1.9%	0	0.0%	0	0.0%	53	
=====																
MC KINLEY EL	LOCATION 6658				REGION C											
ENROLLMENT	0	0.0%	0	0.0%	470	61.0%	0	0.0%	299	38.8%	0	0.0%	1	0.1%	770	
CERTIFICATED																
FULL-TIME	0	0.0%	1	2.8%	18	50.0%	0	0.0%	1	2.8%	0	0.0%	16	44.4%	36	
PART-TIME	0	0.0%	0	0.0%	2	66.7%	0	0.0%	0	0.0%	0	0.0%	1	33.3%	3	
TOTAL	0	0.0%	1	2.6%	20	51.3%	0	0.0%	1	2.6%	0	0.0%	17	43.6%	39	
CLASSIFIED																
FULL-TIME	0	0.0%	0	0.0%	7	87.5%	0	0.0%	1	12.5%	0	0.0%	0	0.0%	8	
PART-TIME	0	0.0%	1	2.2%	36	78.3%	0	0.0%	9	19.6%	0	0.0%	0	0.0%	46	
TOTAL	0	0.0%	1	1.9%	43	79.6%	0	0.0%	10	18.5%	0	0.0%	0	0.0%	54	
=====																
MENLO EL	LOCATION 5247				REGION C											
ENROLLMENT	3	0.2%	10	0.7%	305	21.9%	0	0.0%	1,061	76.1%	0	0.0%	15	1.1%	1,394	
CERTIFICATED																
FULL-TIME	0	0.0%	4	6.7%	16	26.7%	1	1.7%	16	26.7%	0	0.0%	23	38.3%	60	
PART-TIME	0	0.0%	0	0.0%	4	50.0%	0	0.0%	0	0.0%	0	0.0%	4	50.0%	8	
TOTAL	0	0.0%	4	5.9%	20	29.4%	1	1.5%	16	23.5%	0	0.0%	27	39.7%	68	
CLASSIFIED																
FULL-TIME	0	0.0%	0	0.0%	9	90.0%	0	0.0%	1	10.0%	0	0.0%	0	0.0%	10	
PART-TIME	1	1.5%	0	0.0%	19	28.4%	0	0.0%	44	65.7%	0	0.0%	3	4.5%	67	
TOTAL	1	1.3%	0	0.0%	28	36.4%	0	0.0%	45	58.4%	0	0.0%	3	3.9%	77	

ELEMENTARY SCHOOLS

	AMER. INDIAN/ ALASKA NATIVE	ASIAN	BLACK NOT HISPANIC	FILIPINO	HISPANIC	PACIFIC ISLANDER	WHITE NOT HISPANIC	TOTAL
--	--------------------------------	-------	-----------------------	----------	----------	---------------------	-----------------------	-------

MILLER EL	LOCATION 5321		REGION C												
ENROLLMENT	0	0.0%	1	0.1%	845	73.0%	0	0.0%	311	26.9%	0	0.0%	0	0.0%	1,157
CERTIFICATED															
FULL-TIME	1	1.9%	0	0.0%	29	55.8%	0	0.0%	1	1.9%	0	0.0%	21	40.4%	52
PART-TIME	0	0.0%	1	20.0%	4	80.0%	0	0.0%	0	0.0%	0	0.0%	0	0.0%	5
TOTAL	1	1.8%	1	1.8%	33	57.9%	0	0.0%	1	1.8%	0	0.0%	21	36.8%	57
CLASSIFIED															
FULL-TIME	0	0.0%	0	0.0%	9	100.0%	0	0.0%	0	0.0%	0	0.0%	0	0.0%	9
PART-TIME	0	0.0%	1	1.8%	45	78.9%	2	3.5%	8	14.0%	1	1.8%	0	0.0%	57
TOTAL	0	0.0%	1	1.5%	54	81.8%	2	3.0%	8	12.1%	1	1.5%	0	0.0%	66

NORMANDIE EL	LOCATION 5630		REGION C												
ENROLLMENT	1	0.1%	1	0.1%	915	70.1%	1	0.1%	384	29.4%	0	0.0%	3	0.2%	1,305
CERTIFICATED															
FULL-TIME	0	0.0%	1	1.8%	28	50.0%	0	0.0%	2	3.6%	0	0.0%	25	44.6%	56
PART-TIME	0	0.0%	0	0.0%	3	60.0%	0	0.0%	0	0.0%	0	0.0%	2	40.0%	5
TOTAL	0	0.0%	1	1.6%	31	50.8%	0	0.0%	2	3.3%	0	0.0%	27	44.3%	61
CLASSIFIED															
FULL-TIME	0	0.0%	0	0.0%	6	100.0%	0	0.0%	0	0.0%	0	0.0%	0	0.0%	6
PART-TIME	1	2.0%	0	0.0%	39	76.5%	0	0.0%	10	19.6%	0	0.0%	1	2.0%	51
TOTAL	1	1.8%	0	0.0%	45	78.9%	0	0.0%	10	17.5%	0	0.0%	1	1.8%	57

NORWOOD EL	LOCATION 5699		REGION C												
ENROLLMENT	1	0.1%	18	1.2%	23	1.5%	1	0.1%	1,444	97.0%	0	0.0%	1	0.1%	1,488
CERTIFICATED															
FULL-TIME	0	0.0%	4	6.0%	10	14.9%	4	6.0%	13	19.4%	0	0.0%	36	53.7%	67
PART-TIME	0	0.0%	0	0.0%	3	60.0%	0	0.0%	1	20.0%	0	0.0%	1	20.0%	5
TOTAL	0	0.0%	4	5.6%	13	18.1%	4	5.6%	14	19.4%	0	0.0%	37	51.4%	72
CLASSIFIED															
FULL-TIME	0	0.0%	0	0.0%	7	77.8%	0	0.0%	1	11.1%	0	0.0%	1	11.1%	9
PART-TIME	0	0.0%	2	3.2%	8	12.9%	0	0.0%	51	82.3%	0	0.0%	1	1.6%	62
TOTAL	0	0.0%	2	2.8%	15	21.1%	0	0.0%	52	73.2%	0	0.0%	2	2.8%	71

ELEMENTARY SCHOOLS

AMER. INDIAN/
ALASKA NATIVE ASIAN BLACK
NOT HISPANIC FILIPINO HISPANIC PACIFIC
ISLANDER WHITE
NOT HISPANIC TOTAL

SCHOOL	LOCATION		REGION		C										
RAYMOND EL	6219		REGION		C										
ENROLLMENT	0	0.0%	0	0.0%	728	81.7%	0	0.0%	157	17.6%	0	0.0%	6	0.7%	891
CERTIFICATED															
FULL-TIME	0	0.0%	2	4.3%	23	50.0%	0	0.0%	2	4.3%	0	0.0%	19	41.3%	46
PART-TIME	0	0.0%	0	0.0%	5	83.3%	0	0.0%	0	0.0%	0	0.0%	1	16.7%	6
TOTAL	0	0.0%	2	3.8%	28	53.8%	0	0.0%	2	3.8%	0	0.0%	20	38.5%	52
CLASSIFIED															
FULL-TIME	0	0.0%	0	0.0%	7	100.0%	0	0.0%	0	0.0%	0	0.0%	0	0.0%	7
PART-TIME	0	0.0%	0	0.0%	35	83.3%	0	0.0%	7	16.7%	0	0.0%	0	0.0%	42
TOTAL	0	0.0%	0	0.0%	42	85.7%	0	0.0%	7	14.3%	0	0.0%	0	0.0%	49
SOUTH PARK EL	6863		REGION		C										
ENROLLMENT	0	0.0%	2	0.2%	596	56.7%	2	0.2%	443	42.1%	7	0.7%	2	0.2%	1,052
CERTIFICATED															
FULL-TIME	0	0.0%	1	2.0%	29	59.2%	0	0.0%	0	0.0%	0	0.0%	19	38.8%	49
PART-TIME	0	0.0%	0	0.0%	5	100.0%	0	0.0%	0	0.0%	0	0.0%	0	0.0%	5
TOTAL	0	0.0%	1	1.9%	34	63.0%	0	0.0%	0	0.0%	0	0.0%	19	35.2%	54
CLASSIFIED															
FULL-TIME	0	0.0%	0	0.0%	8	100.0%	0	0.0%	0	0.0%	0	0.0%	0	0.0%	8
PART-TIME	0	0.0%	0	0.0%	42	79.2%	0	0.0%	11	20.8%	0	0.0%	0	0.0%	53
TOTAL	0	0.0%	0	0.0%	50	82.0%	0	0.0%	11	18.0%	0	0.0%	0	0.0%	61
TRINITY EL	7219		REGION		C										
ENROLLMENT	0	0.0%	0	0.0%	229	15.7%	0	0.0%	1,232	84.3%	0	0.0%	1	0.1%	1,462
CERTIFICATED															
FULL-TIME	0	0.0%	0	0.0%	21	35.6%	1	1.7%	11	18.6%	0	0.0%	26	44.1%	59
PART-TIME	0	0.0%	0	0.0%	6	54.5%	0	0.0%	0	0.0%	0	0.0%	5	45.5%	11
TOTAL	0	0.0%	0	0.0%	27	38.6%	1	1.4%	11	15.7%	0	0.0%	31	44.3%	70
CLASSIFIED															
FULL-TIME	0	0.0%	0	0.0%	8	72.7%	0	0.0%	3	27.3%	0	0.0%	0	0.0%	11
PART-TIME	0	0.0%	1	1.6%	9	14.8%	0	0.0%	51	83.6%	0	0.0%	0	0.0%	61
TOTAL	0	0.0%	1	1.4%	17	23.6%	0	0.0%	54	75.0%	0	0.0%	0	0.0%	72

LOS ANGELES UNIFIED SCHOOL DISTRICT
FINAL REPORT: ETHNIC SURVEY, FALL 1986

ELEMENTARY SCHOOLS

	AMER. ALASKA	INDIAN/ NATIVE	ASIAN	BLACK NOT HISPANIC	FILIPINO	HISPANIC	PACIFIC ISLANDER	WHITE NOT HISPANIC	TOTAL						
=====															
VERMONT EL	LOCATION 7479		REGION C												
ENROLLMENT	1	0.1%	15	0.8%	297	16.2%	7	0.4%	1,499	81.8%	3	0.2%	11	0.6%	1,833
CERTIFICATED															
FULL-TIME	0	0.0%	3	3.7%	26	31.7%	2	2.4%	4	4.9%	0	0.0%	47	57.3%	82
PART-TIME	0	0.0%	0	0.0%	4	80.0%	0	0.0%	0	0.0%	0	0.0%	1	20.0%	5
TOTAL	0	0.0%	3	3.4%	30	34.5%	2	2.3%	4	4.6%	0	0.0%	48	55.2%	87
CLASSIFIED															
FULL-TIME	1	11.1%	0	0.0%	7	77.8%	0	0.0%	1	11.1%	0	0.0%	0	0.0%	9
PART-TIME	0	0.0%	1	1.2%	31	36.5%	0	0.0%	50	58.8%	0	0.0%	3	3.5%	85
TOTAL	1	1.1%	1	1.1%	38	40.4%	0	0.0%	51	54.3%	0	0.0%	3	3.2%	94
=====															
WADSWORTH EL	LOCATION 7589		REGION C												
ENROLLMENT	1	0.1%	0	0.0%	370	25.6%	1	0.1%	1,073	74.2%	1	0.1%	1	0.1%	1,447
CERTIFICATED															
FULL-TIME	1	1.5%	1	1.5%	30	45.5%	2	3.0%	10	15.2%	0	0.0%	22	33.3%	66
PART-TIME	0	0.0%	0	0.0%	3	75.0%	0	0.0%	0	0.0%	0	0.0%	1	25.0%	4
TOTAL	1	1.4%	1	1.4%	33	47.1%	2	2.9%	10	14.3%	0	0.0%	23	32.9%	70
CLASSIFIED															
FULL-TIME	0	0.0%	0	0.0%	9	81.8%	0	0.0%	2	18.2%	0	0.0%	0	0.0%	11
PART-TIME	0	0.0%	0	0.0%	44	59.0%	0	0.0%	38	45.8%	1	1.2%	0	0.0%	83
TOTAL	0	0.0%	0	0.0%	53	56.4%	0	0.0%	40	42.6%	1	1.1%	0	0.0%	94
=====															
WEEMES EL	LOCATION 7151		REGION C												
ENROLLMENT	1	0.1%	6	0.4%	816	59.2%	3	0.2%	543	39.4%	2	0.1%	8	0.6%	1,379
CERTIFICATED															
FULL-TIME	0	0.0%	3	4.3%	30	42.9%	1	1.4%	2	2.9%	0	0.0%	34	48.6%	70
PART-TIME	0	0.0%	0	0.0%	5	71.4%	0	0.0%	0	0.0%	0	0.0%	2	28.6%	7
TOTAL	0	0.0%	3	3.9%	35	45.5%	1	1.3%	2	2.6%	0	0.0%	36	46.8%	77
CLASSIFIED															
FULL-TIME	0	0.0%	0	0.0%	8	80.0%	0	0.0%	2	20.0%	0	0.0%	0	0.0%	10
PART-TIME	1	1.6%	1	1.6%	45	71.4%	0	0.0%	13	20.6%	0	0.0%	3	4.8%	63
TOTAL	1	1.4%	1	1.4%	53	72.6%	0	0.0%	15	20.5%	0	0.0%	3	4.1%	73

12

ELEMENTARY SCHOOLS

	AMER. INDIAN/ ALASKA NATIVE		ASIAN		BLACK NOT HISPANIC		FILIPINO		HISPANIC		PACIFIC ISLANDER		WHITE NOT HISPANIC		TOTAL	
=====																
WEST VERNON EL	LOCATION 7654				REGION C											
ENROLLMENT	0	0.0%	0	0.0%	213	17.9%	2	0.2%	947	79.6%	0	0.0%	28	2.4%	1,190	
CERTIFICATED																
FULL-TIME	0	0.0%	0	0.0%	13	26.5%	0	0.0%	12	24.5%	0	0.0%	24	49.0%	49	
PART-TIME	0	0.0%	0	0.0%	2	9.1%	0	0.0%	17	77.3%	0	0.0%	3	13.6%	22	
TOTAL	0	0.0%	0	0.0%	15	21.1%	0	0.0%	29	40.8%	0	0.0%	27	38.0%	71	
CLASSIFIED																
FULL-TIME	0	0.0%	0	0.0%	8	100.0%	0	0.0%	0	0.0%	0	0.0%	0	0.0%	8	
PART-TIME	0	0.0%	0	0.0%	19	31.1%	0	0.0%	39	63.9%	0	0.0%	3	4.9%	61	
TOTAL	0	0.0%	0	0.0%	27	39.1%	0	0.0%	39	56.5%	0	0.0%	3	4.3%	69	
=====																
WESTERN EL	LOCATION 7671				REGION C											
ENROLLMENT	0	0.0%	1	0.1%	576	72.4%	0	0.0%	218	27.4%	0	0.0%	1	0.1%	796	
CERTIFICATED																
FULL-TIME	1	2.6%	1	2.6%	19	48.7%	0	0.0%	0	0.0%	0	0.0%	18	46.2%	39	
PART-TIME	0	0.0%	0	0.0%	2	40.0%	0	0.0%	0	0.0%	0	0.0%	3	60.0%	5	
TOTAL	1	2.3%	1	2.3%	21	47.7%	0	0.0%	0	0.0%	0	0.0%	21	47.7%	44	
CLASSIFIED																
FULL-TIME	1	16.7%	0	0.0%	5	83.3%	0	0.0%	0	0.0%	0	0.0%	0	0.0%	6	
PART-TIME	0	0.0%	0	0.0%	29	70.7%	0	0.0%	11	26.8%	0	0.0%	1	2.4%	41	
TOTAL	1	2.1%	0	0.0%	34	72.3%	0	0.0%	11	23.4%	0	0.0%	1	2.1%	47	
=====																
WESTPORT HTS EL	LOCATION 7712				REGION C											
ENROLLMENT	1	0.2%	32	6.1%	108	20.7%	3	0.6%	181	34.7%	5	1.0%	191	36.7%	521	
CERTIFICATED																
FULL-TIME	0	0.0%	3	13.0%	7	30.4%	0	0.0%	1	4.3%	0	0.0%	12	52.2%	23	
PART-TIME	0	0.0%	1	20.0%	0	0.0%	0	0.0%	0	0.0%	0	0.0%	4	80.0%	5	
TOTAL	0	0.0%	4	14.3%	7	25.0%	0	0.0%	1	3.6%	0	0.0%	16	57.1%	28	
CLASSIFIED																
FULL-TIME	0	0.0%	1	25.0%	2	50.0%	0	0.0%	0	0.0%	0	0.0%	1	25.0%	4	
PART-TIME	0	0.0%	0	0.0%	2	28.6%	0	0.0%	2	28.6%	0	0.0%	3	42.9%	7	
TOTAL	0	0.0%	1	9.1%	4	36.4%	0	0.0%	2	18.2%	0	0.0%	4	36.4%	11	

RQX256R01
02-20-87

LOS ANGELES UNIFIED SCHOOL DISTRICT
FINAL REPORT: ETHNIC SURVEY, FALL 1986

PAGE 47

ELEMENTARY SCHOOLS

	AMER. INDIAN/ ALASKA NATIVE	ASIAN	BLACK NOT HISPANIC	FILIPINO	HISPANIC	PACIFIC ISLANDER	WHITE NOT HISPANIC	TOTAL
--	--------------------------------	-------	-----------------------	----------	----------	---------------------	-----------------------	-------

WOODCREST EL	LOCATION 7863		REGION		C										
ENROLLMENT	0	0.0%	1	0.1%	837	64.6%	2	0.2%	451	34.8%	0	0.0%	4	0.3%	1,295
CERTIFICATED															
FULL-TIME	0	0.0%	5	8.8%	27	47.4%	0	0.0%	1	1.8%	0	0.0%	24	42.1%	57
PART-TIME	0	0.0%	0	0.0%	1	20.0%	0	0.0%	0	0.0%	0	0.0%	4	80.0%	5
TOTAL	0	0.0%	5	8.1%	28	45.2%	0	0.0%	1	1.6%	0	0.0%	28	45.2%	62
CLASSIFIED															
FULL-TIME	0	0.0%	0	0.0%	9	81.8%	0	0.0%	1	9.1%	0	0.0%	1	9.1%	11
PART-TIME	0	0.0%	0	0.0%	38	73.1%	0	0.0%	14	26.9%	0	0.0%	0	0.0%	52
TOTAL	0	0.0%	0	0.0%	47	74.6%	0	0.0%	15	23.8%	0	0.0%	1	1.6%	63

ELEMENTARY SCHOOLS

	AMER. ALASKA NATIVE	INDIAN/ NATIVE	ASIAN	BLACK NOT HISPANIC	FILIPINO	HISPANIC	PACIFIC ISLANDER	WHITE NOT HISPANIC	TOTAL
--	------------------------	-------------------	-------	-----------------------	----------	----------	---------------------	-----------------------	-------

REGION C

ENROLLMENT	15	0.0%	181	0.4%	22,189	52.0%	64	0.2%	19,212	45.1%	50	0.1%	929	2.2%	42,640
CERTIFICATED															
FULL-TIME	7	0.4%	53	2.7%	853	43.4%	21	1.1%	128	6.5%	2	0.1%	901	45.9%	1,965
PART-TIME	0	0.0%	15	6.1%	113	46.1%	0	0.0%	13	7.8%	0	0.0%	98	40.0%	245
TOTAL	7	0.3%	68	3.1%	966	43.7%	21	1.0%	141	6.7%	2	0.1%	999	45.2%	2,210
CLASSIFIED															
FULL-TIME	2	0.7%	3	1.0%	259	67.5%	1	0.3%	18	6.1%	0	0.0%	13	4.4%	296
PART-TIME	8	0.4%	8	0.4%	1,230	63.9%	6	0.3%	609	31.6%	2	0.1%	63	3.3%	1,926
TOTAL	10	0.5%	11	0.5%	1,489	67.0%	7	0.3%	627	28.2%	2	0.1%	76	3.4%	2,222

LOS ANGELES UNIFIED SCHOOL DISTRICT
FINAL REPORT: ETHNIC SURVEY, FALL 1986

ELEMENTARY SCHOOLS

	AMER. ALASKA	INDIAN/ NATIVE	ASIAN	BLACK NOT HISPANIC	FILIPINO	HISPANIC	PACIFIC ISLANDER	WHITE NOT HISPANIC	TOTAL						
=====															
3RD ST EL	LOCATION 7110		REGION		D										
ENROLLMENT	0	0.0%	207	33.9%	88	14.4%	22	3.6%	85	13.9%	3	0.5%	205	33.6%	610
CERTIFICATED															
FULL-TIME	1	4.5%	1	4.5%	6	27.3%	0	0.0%	0	0.0%	0	0.0%	14	63.6%	22
PART-TIME	0	0.0%	0	0.0%	2	40.0%	0	0.0%	0	0.0%	0	0.0%	3	60.0%	5
TOTAL	1	3.7%	1	3.7%	8	29.6%	0	0.0%	0	0.0%	0	0.0%	17	63.0%	27
CLASSIFIED															
FULL-TIME	0	0.0%	0	0.0%	2	50.0%	0	0.0%	0	0.0%	0	0.0%	2	50.0%	4
PART-TIME	0	0.0%	1	16.7%	2	33.3%	0	0.0%	2	33.3%	0	0.0%	1	16.7%	6
TOTAL	0	0.0%	1	10.0%	4	40.0%	0	0.0%	2	20.0%	0	0.0%	3	30.0%	10
=====															
6TH AVE EL	LOCATION 6781		REGION		D										
ENROLLMENT	0	0.0%	17	1.7%	556	54.1%	3	0.3%	444	43.2%	0	0.0%	8	0.8%	1,028
CERTIFICATED															
FULL-TIME	0	0.0%	1	2.4%	25	59.5%	1	2.4%	0	0.0%	0	0.0%	15	35.7%	42
PART-TIME	0	0.0%	0	0.0%	5	83.3%	0	0.0%	0	0.0%	0	0.0%	1	16.7%	6
TOTAL	0	0.0%	1	2.1%	30	62.5%	1	2.1%	0	0.0%	0	0.0%	16	33.3%	48
CLASSIFIED															
FULL-TIME	0	0.0%	1	20.0%	4	80.0%	0	0.0%	0	0.0%	0	0.0%	0	0.0%	5
PART-TIME	0	0.0%	0	0.0%	22	71.0%	0	0.0%	9	29.0%	0	0.0%	0	0.0%	31
TOTAL	0	0.0%	1	2.8%	26	72.2%	0	0.0%	9	25.0%	0	0.0%	0	0.0%	36
=====															
24TH ST EL	LOCATION 7301		REGION		D										
ENROLLMENT	2	0.1%	80	4.7%	576	33.8%	4	0.2%	1,026	60.2%	0	0.0%	16	0.9%	1,704
CERTIFICATED															
FULL-TIME	1	1.3%	3	3.9%	34	44.2%	0	0.0%	4	5.2%	0	0.0%	35	45.5%	77
PART-TIME	0	0.0%	0	0.0%	1	20.0%	0	0.0%	1	20.0%	0	0.0%	3	60.0%	5
TOTAL	1	1.2%	3	3.7%	35	42.7%	0	0.0%	5	6.1%	0	0.0%	38	46.3%	82
CLASSIFIED															
FULL-TIME	0	0.0%	0	0.0%	8	80.0%	1	10.0%	0	0.0%	0	0.0%	1	10.0%	10
PART-TIME	1	1.3%	7	9.0%	28	35.9%	0	0.0%	40	51.3%	1	1.3%	1	1.3%	78
TOTAL	1	1.1%	7	8.0%	36	40.9%	1	1.1%	40	45.5%	1	1.1%	2	2.3%	88

ELEMENTARY SCHOOLS

	AMER. ALASKA NATIVE	INDIAN/ NATIVE	ASIAN	BLACK NOT HISPANIC	FILIPINO	HISPANIC	PACIFIC ISLANDER	WHITE NOT HISPANIC	TOTAL
--	---------------------------	-------------------	-------	--------------------------	----------	----------	---------------------	--------------------------	-------

36TH ST EL	LOCATION 7164		REGION D												
ENROLLMENT	0	0.0%	0	0.0%	536	72.0%	2	0.3%	200	26.9%	4	0.5%	2	0.3%	744

CERTIFICATED															
FULL-TIME	0	0.0%	0	0.0%	18	52.9%	0	0.0%	0	0.0%	0	0.0%	16	47.1%	34
PART-TIME	0	0.0%	0	0.0%	2	50.0%	0	0.0%	0	0.0%	0	0.0%	2	50.0%	4
TOTAL	0	0.0%	0	0.0%	20	52.6%	0	0.0%	0	0.0%	0	0.0%	18	47.4%	38

CLASSIFIED															
FULL-TIME	0	0.0%	1	14.3%	6	85.7%	0	0.0%	0	0.0%	0	0.0%	0	0.0%	7
PART-TIME	0	0.0%	0	0.0%	31	83.8%	0	0.0%	5	13.5%	0	0.0%	1	2.7%	37
TOTAL	0	0.0%	1	2.3%	37	84.1%	0	0.0%	5	11.4%	0	0.0%	1	2.3%	44

42ND ST EL	LOCATION 3959		REGION D												
ENROLLMENT	0	0.0%	2	0.3%	595	92.7%	0	0.0%	43	6.7%	0	0.0%	2	0.3%	642

CERTIFICATED															
FULL-TIME	0	0.0%	1	3.4%	12	41.4%	0	0.0%	1	3.4%	0	0.0%	15	51.7%	29
PART-TIME	0	0.0%	0	0.0%	2	40.0%	0	0.0%	0	0.0%	0	0.0%	3	60.0%	5
TOTAL	0	0.0%	1	2.9%	14	41.2%	0	0.0%	1	2.9%	0	0.0%	18	52.9%	34

CLASSIFIED															
FULL-TIME	0	0.0%	0	0.0%	5	100.0%	0	0.0%	0	0.0%	0	0.0%	0	0.0%	5
PART-TIME	0	0.0%	1	3.2%	29	93.5%	0	0.0%	1	3.2%	0	0.0%	0	0.0%	31
TOTAL	0	0.0%	1	2.8%	34	94.4%	0	0.0%	1	2.8%	0	0.0%	0	0.0%	36

54TH ST EL	LOCATION 3781		REGION D												
ENROLLMENT	0	0.0%	0	0.0%	529	91.7%	0	0.0%	38	6.6%	7	1.2%	3	0.5%	577

CERTIFICATED															
FULL-TIME	0	0.0%	0	0.0%	16	53.3%	0	0.0%	0	0.0%	0	0.0%	14	46.7%	30
PART-TIME	0	0.0%	0	0.0%	1	33.3%	0	0.0%	0	0.0%	0	0.0%	2	66.7%	3
TOTAL	0	0.0%	0	0.0%	17	51.5%	0	0.0%	0	0.0%	0	0.0%	16	48.5%	33

CLASSIFIED															
FULL-TIME	0	0.0%	0	0.0%	7	100.0%	0	0.0%	0	0.0%	0	0.0%	0	0.0%	7
PART-TIME	0	0.0%	0	0.0%	21	100.0%	0	0.0%	0	0.0%	0	0.0%	0	0.0%	21
TOTAL	0	0.0%	0	0.0%	28	100.0%	0	0.0%	0	0.0%	0	0.0%	0	0.0%	28

LOS ANGELES UNIFIED SCHOOL DISTRICT
FINAL REPORT: ETHNIC SURVEY, FALL 1986

ELEMENTARY SCHOOLS

AMER. INDIAN/
ALASKA NATIVE ASIAN BLACK
NOT HISPANIC FILIPINO HISPANIC PACIFIC
ISLANDER WHITE
NOT HISPANIC TOTAL

ALTA LOMA EL	LOCATION		2082		REGION		D								
ENROLLMENT	0	0.0%	16	1.7%	459	47.4%	3	0.3%	478	49.4%	0	0.0%	12	1.2%	968
CERTIFICATED															
FULL-TIME	0	0.0%	1	2.4%	18	42.9%	0	0.0%	1	2.4%	0	0.0%	22	52.4%	42
PART-TIME	0	0.0%	0	0.0%	3	60.0%	0	0.0%	0	0.0%	0	0.0%	2	40.0%	5
TOTAL	0	0.0%	1	2.1%	21	44.7%	0	0.0%	1	2.1%	0	0.0%	24	51.1%	47
CLASSIFIED															
FULL-TIME	0	0.0%	0	0.0%	5	100.0%	0	0.0%	0	0.0%	0	0.0%	0	0.0%	5
PART-TIME	1	1.7%	1	1.7%	31	52.5%	0	0.0%	21	35.6%	0	0.0%	5	8.5%	59
TOTAL	1	1.6%	1	1.6%	36	56.3%	0	0.0%	21	32.8%	0	0.0%	5	7.8%	64

ARLINGTON HTS EL	LOCATION		2192		REGION		D								
ENROLLMENT	0	0.0%	36	2.8%	347	27.1%	21	1.6%	869	67.9%	2	0.2%	5	0.4%	1,280
CERTIFICATED															
FULL-TIME	0	0.0%	4	7.4%	13	24.1%	0	0.0%	5	9.3%	0	0.0%	32	59.3%	54
PART-TIME	0	0.0%	2	33.3%	1	16.7%	0	0.0%	1	16.7%	0	0.0%	2	33.3%	6
TOTAL	0	0.0%	6	10.0%	14	23.3%	0	0.0%	6	10.0%	0	0.0%	34	56.7%	60
CLASSIFIED															
FULL-TIME	0	0.0%	0	0.0%	6	75.0%	0	0.0%	2	25.0%	0	0.0%	0	0.0%	8
PART-TIME	1	1.8%	0	0.0%	19	33.3%	0	0.0%	33	57.9%	0	0.0%	4	7.0%	57
TOTAL	1	1.5%	0	0.0%	25	38.5%	0	0.0%	35	53.8%	0	0.0%	4	6.2%	65

BALDWIN HILLS EL	LOCATION		2274		REGION		D								
ENROLLMENT	0	0.0%	4	0.8%	373	70.9%	0	0.0%	138	26.2%	3	0.6%	8	1.5%	526
CERTIFICATED															
FULL-TIME	0	0.0%	0	0.0%	13	50.0%	0	0.0%	2	7.7%	0	0.0%	11	42.3%	26
PART-TIME	0	0.0%	0	0.0%	6	85.7%	0	0.0%	0	0.0%	0	0.0%	1	14.3%	7
TOTAL	0	0.0%	0	0.0%	19	57.6%	0	0.0%	2	6.1%	0	0.0%	12	36.4%	33
CLASSIFIED															
FULL-TIME	0	0.0%	0	0.0%	4	100.0%	0	0.0%	0	0.0%	0	0.0%	0	0.0%	4
PART-TIME	0	0.0%	2	7.7%	19	73.1%	0	0.0%	3	11.5%	0	0.0%	2	7.7%	26
TOTAL	0	0.0%	2	6.7%	23	76.7%	0	0.0%	3	10.0%	0	0.0%	2	6.7%	30

ELEMENTARY SCHOOLS

	AMER. INDIAN/ ALASKA NATIVE		ASIAN		BLACK NOT HISPANIC		FILIPINO		HISPANIC		PACIFIC ISLANDER		WHITE NOT HISPANIC		TOTAL	
=====																
BEETHOVEN EL	LOCATION 2342				REGION D											
ENROLLMENT	4	0.9%	27	5.7%	25	5.3%	4	0.9%	270	57.4%	4	0.9%	136	28.9%	470	
CERTIFICATED																
FULL-TIME	0	0.0%	3	15.8%	3	15.8%	0	0.0%	0	0.0%	0	0.0%	13	68.4%	19	
PART-TIME	0	0.0%	0	0.0%	0	0.0%	0	0.0%	0	0.0%	0	0.0%	3	100.0%	3	
TOTAL	0	0.0%	3	13.6%	3	13.6%	0	0.0%	0	0.0%	0	0.0%	16	72.7%	22	
CLASSIFIED																
FULL-TIME	0	0.0%	1	33.3%	2	66.7%	0	0.0%	0	0.0%	0	0.0%	0	0.0%	3	
PART-TIME	0	0.0%	1	4.2%	0	0.0%	1	4.2%	5	20.8%	0	0.0%	17	70.8%	24	
TOTAL	0	0.0%	2	7.4%	2	7.4%	1	3.7%	5	18.5%	0	0.0%	17	63.0%	27	
=====																
BRADDOCK EL	LOCATION 2479				REGION D											
ENROLLMENT	0	0.0%	53	9.6%	80	14.5%	0	0.0%	367	66.7%	3	0.5%	47	8.5%	550	
CERTIFICATED																
FULL-TIME	0	0.0%	5	16.7%	4	13.3%	0	0.0%	1	3.3%	0	0.0%	20	66.7%	30	
PART-TIME	0	0.0%	0	0.0%	2	22.2%	0	0.0%	0	0.0%	0	0.0%	7	77.8%	9	
TOTAL	0	0.0%	5	12.8%	6	15.4%	0	0.0%	1	2.6%	0	0.0%	27	69.2%	39	
CLASSIFIED																
FULL-TIME	0	0.0%	0	0.0%	3	60.0%	0	0.0%	1	20.0%	0	0.0%	1	20.0%	5	
PART-TIME	0	0.0%	3	6.3%	5	10.4%	0	0.0%	25	52.1%	0	0.0%	15	31.3%	48	
TOTAL	0	0.0%	3	5.7%	8	15.1%	0	0.0%	26	49.1%	0	0.0%	16	30.2%	53	
=====																
BROADWAY EL	LOCATION 2534				REGION D											
ENROLLMENT	1	0.2%	1	0.2%	102	18.5%	1	0.2%	430	78.2%	1	0.2%	14	2.5%	550	
CERTIFICATED																
FULL-TIME	0	0.0%	0	0.0%	4	16.7%	0	0.0%	4	16.7%	0	0.0%	16	66.7%	24	
PART-TIME	0	0.0%	0	0.0%	0	0.0%	0	0.0%	1	11.1%	0	0.0%	8	88.9%	9	
TOTAL	0	0.0%	0	0.0%	4	12.1%	0	0.0%	5	15.2%	0	0.0%	24	72.7%	33	
CLASSIFIED																
FULL-TIME	0	0.0%	0	0.0%	3	75.0%	0	0.0%	0	0.0%	0	0.0%	1	25.0%	4	
PART-TIME	1	3.0%	1	3.0%	4	12.1%	0	0.0%	22	66.7%	0	0.0%	5	15.2%	33	
TOTAL	1	2.7%	1	2.7%	7	18.9%	0	0.0%	22	59.5%	0	0.0%	6	16.2%	37	

ELEMENTARY SCHOOLS

	AMER. INDIAN/ ALASKA NATIVE		ASIAN		BLACK NOT HISPANIC		FILIPINO		HISPANIC		PACIFIC ISLANDER		WHITE NOT HISPANIC		TOTAL	
=====																
BROCKTON EL	LOCATION 2548				REGION D											
ENROLLMENT	1	0.3%	27	9.0%	36	12.0%	9	3.0%	120	39.9%	0	0.0%	108	35.9%	301	
CERTIFICATED																
FULL-TIME	1	5.9%	1	5.9%	4	23.5%	0	0.0%	1	5.9%	0	0.0%	10	58.8%	17	
PART-TIME	0	0.0%	0	0.0%	1	16.7%	0	0.0%	0	0.0%	0	0.0%	5	83.3%	6	
TOTAL	1	4.3%	1	4.3%	5	21.7%	0	0.0%	1	4.3%	0	0.0%	15	65.2%	23	
CLASSIFIED																
FULL-TIME	0	0.0%	0	0.0%	1	33.3%	0	0.0%	1	33.3%	0	0.0%	1	33.3%	3	
PART-TIME	0	0.0%	2	8.7%	0	0.0%	0	0.0%	10	43.5%	0	0.0%	11	47.8%	23	
TOTAL	0	0.0%	2	7.7%	1	3.8%	0	0.0%	11	42.3%	0	0.0%	12	46.2%	26	
=====																
CANFIELD EL	LOCATION 2740				REGION D											
ENROLLMENT	0	0.0%	16	4.0%	226	55.9%	2	0.5%	47	11.6%	0	0.0%	113	28.0%	404	
CERTIFICATED																
FULL-TIME	0	0.0%	1	5.6%	8	44.4%	0	0.0%	0	0.0%	0	0.0%	9	50.0%	18	
PART-TIME	0	0.0%	1	16.7%	0	0.0%	0	0.0%	0	0.0%	0	0.0%	5	83.3%	6	
TOTAL	0	0.0%	2	8.3%	8	33.3%	0	0.0%	0	0.0%	0	0.0%	14	58.3%	24	
CLASSIFIED																
FULL-TIME	0	0.0%	0	0.0%	0	0.0%	0	0.0%	2	100.0%	0	0.0%	0	0.0%	2	
PART-TIME	0	0.0%	0	0.0%	7	33.3%	0	0.0%	0	0.0%	0	0.0%	14	66.7%	21	
TOTAL	0	0.0%	0	0.0%	7	30.4%	0	0.0%	2	8.7%	0	0.0%	14	60.9%	23	
=====																
CANYON EL	LOCATION 2795				REGION D											
ENROLLMENT	0	0.0%	11	3.5%	13	4.1%	4	1.3%	33	10.4%	0	0.0%	256	80.8%	317	
CERTIFICATED																
FULL-TIME	0	0.0%	2	16.7%	3	25.0%	0	0.0%	1	8.3%	0	0.0%	6	50.0%	12	
PART-TIME	0	0.0%	0	0.0%	0	0.0%	0	0.0%	0	0.0%	0	0.0%	4	100.0%	4	
TOTAL	0	0.0%	2	12.5%	3	18.8%	0	0.0%	1	6.3%	0	0.0%	10	62.5%	16	
CLASSIFIED																
FULL-TIME	0	0.0%	0	0.0%	1	33.3%	0	0.0%	0	0.0%	0	0.0%	2	66.7%	3	
PART-TIME	0	0.0%	0	0.0%	1	4.2%	0	0.0%	2	8.3%	1	4.2%	20	83.3%	24	
TOTAL	0	0.0%	0	0.0%	2	7.4%	0	0.0%	2	7.4%	1	3.7%	22	81.5%	27	

ELEMENTARY SCHOOLS

	AMER. INDIAN/ ALASKA NATIVE		ASIAN		BLACK NOT HISPANIC		FILIPINO		HISPANIC		PACIFIC ISLANDER		WHITE NOT HISPANIC		TOTAL	
=====																
CARTHAY CENTER EL	LOCATION 2849				REGION D											
ENROLLMENT	5	0.9%	31	5.6%	274	49.8%	7	1.3%	98	17.8%	1	0.2%	134	24.4%	550	
CERTIFICATED																
FULL-TIME	0	0.0%	1	4.5%	6	27.3%	0	0.0%	0	0.0%	0	0.0%	15	68.2%	22	
PART-TIME	0	0.0%	0	0.0%	0	0.0%	0	0.0%	0	0.0%	0	0.0%	3	100.0%	3	
TOTAL	0	0.0%	1	4.0%	6	24.0%	0	0.0%	0	0.0%	0	0.0%	18	72.0%	25	
CLASSIFIED																
FULL-TIME	0	0.0%	0	0.0%	2	66.7%	1	33.3%	0	0.0%	0	0.0%	0	0.0%	3	
PART-TIME	0	0.0%	1	6.3%	8	50.0%	0	0.0%	2	12.5%	0	0.0%	5	31.3%	16	
TOTAL	0	0.0%	1	5.3%	10	52.6%	1	5.3%	2	10.5%	0	0.0%	5	26.3%	19	
=====																
CASTLE HTS EL	LOCATION 2877				REGION D											
ENROLLMENT	2	0.4%	93	16.6%	84	15.0%	16	2.9%	154	27.5%	4	0.7%	208	37.1%	561	
CERTIFICATED																
FULL-TIME	0	0.0%	3	12.5%	6	25.0%	0	0.0%	0	0.0%	0	0.0%	15	62.5%	24	
PART-TIME	0	0.0%	0	0.0%	2	33.3%	0	0.0%	1	16.7%	0	0.0%	3	50.0%	6	
TOTAL	0	0.0%	3	10.0%	8	26.7%	0	0.0%	1	3.3%	0	0.0%	18	60.0%	30	
CLASSIFIED																
FULL-TIME	0	0.0%	1	20.0%	4	80.0%	0	0.0%	0	0.0%	0	0.0%	0	0.0%	5	
PART-TIME	0	0.0%	1	4.3%	4	17.4%	0	0.0%	8	34.8%	0	0.0%	10	43.5%	23	
TOTAL	0	0.0%	2	7.1%	8	28.6%	0	0.0%	8	28.6%	0	0.0%	10	35.7%	28	
=====																
CHARNOCK EL	LOCATION 3002				REGION D											
ENROLLMENT	0	0.0%	42	9.7%	62	14.3%	8	1.8%	152	34.9%	4	0.9%	167	38.4%	435	
CERTIFICATED																
FULL-TIME	2	9.1%	1	4.5%	5	22.7%	0	0.0%	0	0.0%	0	0.0%	14	63.6%	22	
PART-TIME	0	0.0%	0	0.0%	0	0.0%	0	0.0%	0	0.0%	0	0.0%	5	100.0%	5	
TOTAL	2	7.4%	1	3.7%	5	18.5%	0	0.0%	0	0.0%	0	0.0%	19	70.4%	27	
CLASSIFIED																
FULL-TIME	0	0.0%	0	0.0%	2	66.7%	0	0.0%	0	0.0%	0	0.0%	1	33.3%	3	
PART-TIME	0	0.0%	0	0.0%	3	17.6%	0	0.0%	4	23.5%	0	0.0%	10	58.8%	17	
TOTAL	0	0.0%	0	0.0%	5	25.0%	0	0.0%	4	20.0%	0	0.0%	11	55.0%	20	

ELEMENTARY SCHOOLS

	AMER. INDIAN/ ALASKA NATIVE		ASIAN		BLACK NOT HISPANIC		FILIPINO		HISPANIC		PACIFIC ISLANDER		WHITE NOT HISPANIC		TOTAL	
=====																
CIENEGA EL	LOCATION 3068				REGION		D									
ENROLLMENT	1	0.1%	11	1.3%	341	40.7%	0	0.0%	482	57.6%	0	0.0%	2	0.2%	837	
CERTIFICATED																
FULL-TIME	0	0.0%	1	2.3%	10	22.7%	1	2.3%	2	4.5%	0	0.0%	30	68.2%	44	
PART-TIME	0	0.0%	1	16.7%	2	33.3%	0	0.0%	0	0.0%	0	0.0%	3	50.0%	6	
TOTAL	0	0.0%	2	4.0%	12	24.0%	1	2.0%	2	4.0%	0	0.0%	33	66.0%	50	
CLASSIFIED																
FULL-TIME	0	0.0%	0	0.0%	6	100.0%	0	0.0%	0	0.0%	0	0.0%	0	0.0%	6	
PART-TIME	0	0.0%	1	2.3%	25	58.1%	0	0.0%	13	30.2%	0	0.0%	4	9.3%	43	
TOTAL	0	0.0%	1	2.0%	31	63.3%	0	0.0%	13	26.5%	0	0.0%	4	8.2%	49	
=====																
CLOVER EL	LOCATION 3123				REGION		D									
ENROLLMENT	2	0.4%	95	21.1%	69	15.3%	5	1.1%	87	19.3%	3	0.7%	189	42.0%	450	
CERTIFICATED																
FULL-TIME	0	0.0%	1	5.6%	4	22.2%	1	5.6%	1	5.6%	0	0.0%	11	61.1%	18	
PART-TIME	0	0.0%	0	0.0%	0	0.0%	0	0.0%	0	0.0%	0	0.0%	5	100.0%	5	
TOTAL	0	0.0%	1	4.3%	4	17.4%	1	4.3%	1	4.3%	0	0.0%	16	69.6%	23	
CLASSIFIED																
FULL-TIME	0	0.0%	0	0.0%	2	66.7%	0	0.0%	1	33.3%	0	0.0%	0	0.0%	3	
PART-TIME	0	0.0%	4	11.1%	3	8.3%	1	2.8%	7	19.4%	0	0.0%	21	58.3%	36	
TOTAL	0	0.0%	4	10.3%	5	12.8%	1	2.6%	8	20.5%	0	0.0%	21	53.8%	39	
=====																
COEUR D'ALENE EL	LOCATION 6342				REGION		D									
ENROLLMENT	1	0.3%	13	4.5%	50	17.2%	1	0.3%	120	41.4%	0	0.0%	105	36.2%	290	
CERTIFICATED																
FULL-TIME	0	0.0%	1	7.1%	2	14.3%	0	0.0%	1	7.1%	0	0.0%	10	71.4%	14	
PART-TIME	0	0.0%	0	0.0%	0	0.0%	0	0.0%	1	25.0%	0	0.0%	3	75.0%	4	
TOTAL	0	0.0%	1	5.6%	2	11.1%	0	0.0%	2	11.1%	0	0.0%	13	72.2%	18	
CLASSIFIED																
FULL-TIME	0	0.0%	0	0.0%	1	33.3%	0	0.0%	0	0.0%	0	0.0%	2	66.7%	3	
PART-TIME	0	0.0%	0	0.0%	6	35.3%	0	0.0%	2	11.8%	0	0.0%	9	52.9%	17	
TOTAL	0	0.0%	0	0.0%	7	35.0%	0	0.0%	2	10.0%	0	0.0%	11	55.0%	20	

ELEMENTARY SCHOOLS

	AMER. ALASKA	INDIAN/ NATIVE	ASIAN	BLACK NOT HISPANIC	FILIPINO	HISPANIC	PACIFIC ISLANDER	WHITE NOT HISPANIC	TOTAL
--	-----------------	-------------------	-------	-----------------------	----------	----------	---------------------	-----------------------	-------

COLISEUM EL	LOCATION 3178		REGION D												
ENROLLMENT	0	0.0%	28	8.1%	254	73.4%	5	1.4%	52	15.0%	3	0.9%	4	1.2%	346

CERTIFICATED															
FULL-TIME	0	0.0%	1	5.9%	8	47.1%	0	0.0%	0	0.0%	0	0.0%	8	47.1%	17
PART-TIME	0	0.0%	0	0.0%	3	75.0%	0	0.0%	0	0.0%	0	0.0%	1	25.0%	4
TOTAL	0	0.0%	1	4.8%	11	52.4%	0	0.0%	0	0.0%	0	0.0%	9	42.9%	21

CLASSIFIED															
FULL-TIME	0	0.0%	1	33.3%	1	33.3%	0	0.0%	0	0.0%	0	0.0%	1	33.3%	3
PART-TIME	0	0.0%	4	33.3%	5	41.7%	0	0.0%	2	16.7%	0	0.0%	1	8.3%	12
TOTAL	0	0.0%	5	33.3%	6	40.0%	0	0.0%	2	13.3%	0	0.0%	2	13.3%	15

CRESCENT HTS EL	LOCATION 3288		REGION D												
ENROLLMENT	0	0.0%	6	2.0%	212	72.1%	1	0.3%	37	12.6%	0	0.0%	38	12.9%	294

CERTIFICATED															
FULL-TIME	0	0.0%	0	0.0%	4	30.8%	0	0.0%	0	0.0%	0	0.0%	9	69.2%	13
PART-TIME	0	0.0%	1	14.3%	2	28.6%	0	0.0%	0	0.0%	0	0.0%	4	57.1%	7
TOTAL	0	0.0%	1	5.0%	6	30.0%	0	0.0%	0	0.0%	0	0.0%	13	65.0%	20

CLASSIFIED															
FULL-TIME	0	0.0%	0	0.0%	2	100.0%	0	0.0%	0	0.0%	0	0.0%	0	0.0%	2
PART-TIME	0	0.0%	0	0.0%	16	76.2%	0	0.0%	1	4.8%	0	0.0%	4	19.0%	21
TOTAL	0	0.0%	0	0.0%	18	78.3%	0	0.0%	1	4.3%	0	0.0%	4	17.4%	23

FAIRBURN EL	LOCATION 3726		REGION D												
ENROLLMENT	1	0.3%	30	8.2%	78	21.4%	3	0.8%	59	16.2%	0	0.0%	194	53.2%	365

CERTIFICATED															
FULL-TIME	0	0.0%	0	0.0%	4	28.6%	0	0.0%	0	0.0%	0	0.0%	10	71.4%	14
PART-TIME	0	0.0%	0	0.0%	1	14.3%	0	0.0%	0	0.0%	0	0.0%	6	85.7%	7
TOTAL	0	0.0%	0	0.0%	5	23.8%	0	0.0%	0	0.0%	0	0.0%	16	76.2%	21

CLASSIFIED															
FULL-TIME	0	0.0%	1	25.0%	3	75.0%	0	0.0%	0	0.0%	0	0.0%	0	0.0%	4
PART-TIME	0	0.0%	1	4.0%	3	12.0%	0	0.0%	3	12.0%	0	0.0%	18	72.0%	25
TOTAL	0	0.0%	2	6.9%	6	20.7%	0	0.0%	3	10.3%	0	0.0%	18	62.1%	29



ELEMENTARY SCHOOLS

	AMER. ALASKA	INDIAN/ NATIVE	ASIAN	BLACK NOT HISPANIC	FILIPINO	HISPANIC	PACIFIC ISLANDER	WHITE NOT HISPANIC	TOTAL
--	-----------------	-------------------	-------	-----------------------	----------	----------	---------------------	-----------------------	-------

GARDNER EL	LOCATION 4068		REGION D												
ENROLLMENT	1	0.2%	34	6.9%	54	11.0%	2	0.4%	203	41.2%	1	0.2%	198	40.2%	493
CERTIFICATED															
FULL-TIME	0	0.0%	2	10.5%	2	10.5%	1	5.3%	2	10.5%	0	0.0%	12	63.2%	19
PART-TIME	0	0.0%	0	0.0%	0	0.0%	0	0.0%	0	0.0%	0	0.0%	4	100.0%	4
TOTAL	0	0.0%	2	8.7%	2	8.7%	1	4.3%	2	8.7%	0	0.0%	16	69.6%	23
CLASSIFIED															
FULL-TIME	1	20.0%	0	0.0%	3	60.0%	0	0.0%	0	0.0%	0	0.0%	1	20.0%	5
PART-TIME	0	0.0%	0	0.0%	1	16.7%	0	0.0%	4	66.7%	0	0.0%	1	16.7%	6
TOTAL	1	9.1%	0	0.0%	4	36.4%	0	0.0%	4	36.4%	0	0.0%	2	18.2%	11

GRAND VIEW EL	LOCATION 4247		REGION D												
ENROLLMENT	3	0.5%	49	8.4%	39	6.7%	7	1.2%	279	48.0%	7	1.2%	197	33.9%	581
CERTIFICATED															
FULL-TIME	0	0.0%	4	14.8%	6	22.2%	0	0.0%	0	0.0%	0	0.0%	17	63.0%	27
PART-TIME	0	0.0%	0	0.0%	1	14.3%	0	0.0%	0	0.0%	0	0.0%	6	85.7%	7
TOTAL	0	0.0%	4	11.9%	7	20.6%	0	0.0%	0	0.0%	0	0.0%	23	67.6%	34
CLASSIFIED															
FULL-TIME	0	0.0%	1	25.0%	3	75.0%	0	0.0%	0	0.0%	0	0.0%	0	0.0%	4
PART-TIME	0	0.0%	2	8.7%	2	8.7%	0	0.0%	10	43.5%	0	0.0%	9	39.1%	23
TOTAL	0	0.0%	3	11.1%	5	18.5%	0	0.0%	10	37.0%	0	0.0%	9	33.3%	27

HANCOCK PARK EL	LOCATION 4397		REGION D												
ENROLLMENT	0	0.0%	56	14.2%	71	18.0%	3	0.8%	113	28.6%	0	0.0%	152	38.5%	395
CERTIFICATED															
FULL-TIME	0	0.0%	3	15.0%	2	10.0%	0	0.0%	0	0.0%	0	0.0%	15	75.0%	20
PART-TIME	0	0.0%	0	0.0%	4	57.1%	0	0.0%	0	0.0%	0	0.0%	3	42.9%	7
TOTAL	0	0.0%	3	11.1%	6	22.2%	0	0.0%	0	0.0%	0	0.0%	18	66.7%	27
CLASSIFIED															
FULL-TIME	0	0.0%	0	0.0%	1	50.0%	0	0.0%	0	0.0%	0	0.0%	1	50.0%	2
PART-TIME	0	0.0%	3	12.5%	7	29.2%	0	0.0%	5	20.8%	0	0.0%	9	37.5%	24
TOTAL	0	0.0%	3	11.5%	8	30.8%	0	0.0%	5	19.2%	0	0.0%	10	38.5%	26



ELEMENTARY SCHOOLS

AMER. INDIAN/
ALASKA NATIVE ASIAN BLACK
NOT HISPANIC FILIPINO HISPANIC PACIFIC
ISLANDER WHITE
NOT HISPANIC TOTAL

=====

HILLCREST EL	LOCATION 4528		REGION D												
ENROLLMENT	0	0.0%	0	0.0%	678	83.6%	0	0.0%	131	16.2%	0	0.0%	2	0.2%	811
CERTIFICATED															
FULL-TIME	0	0.0%	0	0.0%	15	42.9%	0	0.0%	1	2.9%	0	0.0%	19	54.3%	35
PART-TIME	0	0.0%	0	0.0%	6	66.7%	0	0.0%	0	0.0%	0	0.0%	3	33.3%	9
TOTAL	0	0.0%	0	0.0%	21	47.7%	0	0.0%	1	2.3%	0	0.0%	22	50.0%	44
CLASSIFIED															
FULL-TIME	1	14.3%	0	0.0%	6	85.7%	0	0.0%	0	0.0%	0	0.0%	0	0.0%	7
PART-TIME	0	0.0%	0	0.0%	28	80.0%	0	0.0%	6	17.1%	0	0.0%	1	2.9%	35
TOTAL	1	2.4%	0	0.0%	34	81.0%	0	0.0%	6	14.3%	0	0.0%	1	2.4%	42

KENTER CANYON EL	LOCATION 4699		REGION D												
ENROLLMENT	0	0.0%	23	6.1%	25	6.6%	2	0.5%	96	25.4%	2	0.5%	230	60.8%	378
CERTIFICATED															
FULL-TIME	0	0.0%	1	5.9%	3	17.6%	0	0.0%	2	11.8%	0	0.0%	11	64.7%	17
PART-TIME	0	0.0%	0	0.0%	0	0.0%	0	0.0%	0	0.0%	0	0.0%	4	100.0%	4
TOTAL	0	0.0%	1	4.8%	3	14.3%	0	0.0%	2	9.5%	0	0.0%	15	71.4%	21
CLASSIFIED															
FULL-TIME	0	0.0%	0	0.0%	3	75.0%	0	0.0%	0	0.0%	0	0.0%	1	25.0%	4
PART-TIME	0	0.0%	2	8.0%	3	12.0%	2	8.0%	1	4.0%	0	0.0%	17	68.0%	25
TOTAL	0	0.0%	2	6.9%	6	20.7%	2	6.9%	1	3.4%	0	0.0%	18	62.1%	29

LAUREL EL	LOCATION 4808		REGION D												
ENROLLMENT	0	0.0%	51	11.0%	37	8.0%	13	2.8%	126	27.3%	2	0.4%	233	50.4%	462
CERTIFICATED															
FULL-TIME	1	5.0%	0	0.0%	5	25.0%	0	0.0%	0	0.0%	0	0.0%	14	70.0%	20
PART-TIME	0	0.0%	0	0.0%	1	16.7%	0	0.0%	0	0.0%	0	0.0%	5	83.3%	6
TOTAL	1	3.8%	0	0.0%	6	23.1%	0	0.0%	0	0.0%	0	0.0%	19	73.1%	26
CLASSIFIED															
FULL-TIME	0	0.0%	0	0.0%	2	50.0%	0	0.0%	0	0.0%	0	0.0%	2	50.0%	4
PART-TIME	0	0.0%	7	35.0%	1	5.0%	0	0.0%	4	20.0%	0	0.0%	8	40.0%	20
TOTAL	0	0.0%	7	29.2%	3	12.5%	0	0.0%	4	16.7%	0	0.0%	10	41.7%	24

ELEMENTARY SCHOOLS

AMER. INDIAN/
ALASKA NATIVE ASIAN BLACK
NOT HISPANIC FILIPINO HISPANIC PACIFIC
ISLANDER WHITE
NOT HISPANIC TOTAL

MAR VISTA EL	LOCATION 5192		REGION D										TOTAL		
ENROLLMENT	0	0.0%	59	13.9%	34	8.0%	5	1.2%	163	38.4%	0	0.0%	164	38.6%	425
CERTIFICATED															
FULL-TIME	0	0.0%	3	15.0%	1	5.0%	0	0.0%	1	5.0%	0	0.0%	15	75.0%	20
PART-TIME	0	0.0%	0	0.0%	0	0.0%	0	0.0%	0	0.0%	0	0.0%	7	100.0%	7
TOTAL	0	0.0%	3	11.1%	1	3.7%	0	0.0%	1	3.7%	0	0.0%	22	81.5%	27
CLASSIFIED															
FULL-TIME	0	0.0%	0	0.0%	1	20.0%	0	0.0%	2	40.0%	0	0.0%	2	40.0%	5
PART-TIME	0	0.0%	1	4.3%	2	8.7%	0	0.0%	10	43.5%	0	0.0%	10	43.5%	23
TOTAL	0	0.0%	1	3.6%	3	10.7%	0	0.0%	12	42.9%	0	0.0%	12	42.9%	28

MARQUEZ EL	LOCATION 5164		REGION D										TOTAL		
ENROLLMENT	0	0.0%	54	10.4%	66	12.7%	0	0.0%	17	3.3%	0	0.0%	382	73.6%	519
CERTIFICATED															
FULL-TIME	0	0.0%	4	19.0%	2	9.5%	1	4.8%	0	0.0%	0	0.0%	14	66.7%	21
PART-TIME	0	0.0%	0	0.0%	0	0.0%	0	0.0%	0	0.0%	0	0.0%	3	100.0%	3
TOTAL	0	0.0%	4	16.7%	2	8.3%	1	4.2%	0	0.0%	0	0.0%	17	70.8%	24
CLASSIFIED															
FULL-TIME	0	0.0%	0	0.0%	5	100.0%	0	0.0%	0	0.0%	0	0.0%	0	0.0%	5
PART-TIME	0	0.0%	1	3.8%	0	0.0%	0	0.0%	2	7.7%	0	0.0%	23	88.5%	26
TOTAL	0	0.0%	1	3.2%	5	16.1%	0	0.0%	2	6.5%	0	0.0%	23	74.2%	31

MARVIN EL	LOCATION 5178		REGION D										TOTAL		
ENROLLMENT	0	0.0%	4	0.4%	412	41.0%	9	0.9%	571	56.8%	0	0.0%	9	0.9%	1,005
CERTIFICATED															
FULL-TIME	0	0.0%	2	3.9%	18	35.3%	0	0.0%	1	2.0%	0	0.0%	30	58.8%	51
PART-TIME	0	0.0%	0	0.0%	1	25.0%	0	0.0%	0	0.0%	0	0.0%	3	75.0%	4
TOTAL	0	0.0%	2	3.6%	19	34.5%	0	0.0%	1	1.8%	0	0.0%	33	60.0%	55
CLASSIFIED															
FULL-TIME	0	0.0%	0	0.0%	7	87.5%	0	0.0%	0	0.0%	0	0.0%	1	12.5%	8
PART-TIME	0	0.0%	1	2.2%	24	53.3%	0	0.0%	17	37.8%	0	0.0%	3	6.7%	45
TOTAL	0	0.0%	1	1.9%	31	58.5%	0	0.0%	17	32.1%	0	0.0%	4	7.5%	53

LOS ANGELES UNIFIED SCHOOL DISTRICT
FINAL REPORT: ETHNIC SURVEY, FALL 1986

ELEMENTARY SCHOOLS

AMER. ALASKA NATIVE	INDIANZ	ASIAN	BLACK NOT HISPANIC	FILIPINO	HISPANIC	PACIFIC ISLANDER	WHITE NOT HISPANIC	TOTAL
------------------------	---------	-------	-----------------------	----------	----------	---------------------	-----------------------	-------

MELROSE EL	LOCATION 5219		REGION D												
ENROLLMENT	0	0.0%	26	7.5%	34	9.9%	8	2.3%	144	41.7%	1	0.3%	132	38.3%	345
CERTIFICATED															
FULL-TIME	0	0.0%	1	5.6%	4	22.2%	0	0.0%	0	0.0%	0	0.0%	13	72.2%	18
PART-TIME	0	0.0%	0	0.0%	1	12.5%	0	0.0%	0	0.0%	0	0.0%	7	87.5%	8
TOTAL	0	0.0%	1	3.8%	5	19.2%	0	0.0%	0	0.0%	0	0.0%	20	76.9%	26
CLASSIFIED															
FULL-TIME	0	0.0%	0	0.0%	2	66.7%	0	0.0%	0	0.0%	0	0.0%	1	33.3%	3
PART-TIME	0	0.0%	0	0.0%	2	12.5%	0	0.0%	5	31.3%	0	0.0%	9	56.3%	16
TOTAL	0	0.0%	0	0.0%	4	21.1%	0	0.0%	5	26.3%	0	0.0%	10	52.6%	19

OVERLAND EL	LOCATION 5904		REGION D												
ENROLLMENT	0	0.0%	61	15.9%	55	14.4%	4	1.0%	59	15.4%	1	0.3%	203	53.0%	383
CERTIFICATED															
FULL-TIME	0	0.0%	4	23.5%	0	0.0%	0	0.0%	0	0.0%	0	0.0%	13	76.5%	17
PART-TIME	0	0.0%	0	0.0%	1	16.7%	0	0.0%	0	0.0%	0	0.0%	5	83.3%	6
TOTAL	0	0.0%	4	17.4%	1	4.3%	0	0.0%	0	0.0%	0	0.0%	18	78.3%	23
CLASSIFIED															
FULL-TIME	0	0.0%	0	0.0%	6	85.7%	0	0.0%	0	0.0%	0	0.0%	1	14.3%	7
PART-TIME	0	0.0%	3	12.0%	2	8.0%	1	4.0%	4	16.0%	0	0.0%	15	60.0%	25
TOTAL	0	0.0%	3	9.4%	8	25.0%	1	3.1%	4	12.5%	0	0.0%	16	50.0%	32

PACIFIC PALISADES EL	LOCATION 5959		REGION D												
ENROLLMENT	0	0.0%	10	2.5%	81	19.9%	2	0.5%	128	31.4%	0	0.0%	187	45.8%	408
CERTIFICATED															
FULL-TIME	0	0.0%	2	11.1%	2	11.1%	0	0.0%	1	5.6%	0	0.0%	13	72.2%	18
PART-TIME	0	0.0%	0	0.0%	0	0.0%	0	0.0%	0	0.0%	0	0.0%	3	100.0%	3
TOTAL	0	0.0%	2	9.5%	2	9.5%	0	0.0%	1	4.8%	0	0.0%	16	76.2%	21
CLASSIFIED															
FULL-TIME	0	0.0%	0	0.0%	3	60.0%	0	0.0%	0	0.0%	0	0.0%	2	40.0%	5
PART-TIME	0	0.0%	2	14.3%	0	0.0%	0	0.0%	4	28.6%	0	0.0%	8	57.1%	14
TOTAL	0	0.0%	2	10.5%	3	15.8%	0	0.0%	4	21.1%	0	0.0%	10	52.6%	19

ELEMENTARY SCHOOLS

	AMER. INDIAN/ ALASKA NATIVE		ASIAN		BLACK NOT HISPANIC		FILIPINO		HISPANIC		PACIFIC ISLANDER		WHITE NOT HISPANIC		TOTAL
=====															
PALMS EL															
	LOCATION 5986 REGION D														
ENROLLMENT	0	0.0%	42	11.1%	73	19.2%	12	3.2%	152	40.0%	0	0.0%	101	26.6%	380
CERTIFICATED															
FULL-TIME	1	5.9%	1	5.9%	2	11.8%	0	0.0%	0	0.0%	0	0.0%	18	76.5%	17
PART-TIME	0	0.0%	0	0.0%	0	0.0%	0	0.0%	0	0.0%	0	0.0%	3	100.0%	3
TOTAL	1	5.0%	1	5.0%	2	10.0%	0	0.0%	0	0.0%	0	0.0%	16	80.0%	20
CLASSIFIED															
FULL-TIME	0	0.0%	0	0.0%	2	66.7%	0	0.0%	0	0.0%	0	0.0%	1	33.3%	3
PART-TIME	0	0.0%	3	14.3%	1	4.8%	0	0.0%	4	19.0%	0	0.0%	13	61.9%	21
TOTAL	0	0.0%	3	12.5%	3	12.5%	0	0.0%	4	16.7%	0	0.0%	14	58.3%	24
PLAYA DEL REY EL															
	LOCATION 6110 REGION D														
ENROLLMENT	0	0.0%	38	15.7%	30	12.4%	0	0.0%	116	47.9%	2	0.8%	56	23.1%	242
CERTIFICATED															
FULL-TIME	0	0.0%	2	18.2%	0	0.0%	0	0.0%	1	9.1%	0	0.0%	8	72.7%	11
PART-TIME	0	0.0%	0	0.0%	1	16.7%	0	0.0%	0	0.0%	0	0.0%	5	83.3%	6
TOTAL	0	0.0%	2	11.8%	1	5.9%	0	0.0%	1	5.9%	0	0.0%	13	76.5%	17
CLASSIFIED															
FULL-TIME	0	0.0%	0	0.0%	2	66.7%	0	0.0%	0	0.0%	0	0.0%	1	33.3%	3
PART-TIME	2	14.3%	3	21.4%	2	14.3%	0	0.0%	2	14.3%	0	0.0%	5	35.7%	14
TOTAL	2	11.8%	3	17.6%	4	23.5%	0	0.0%	2	11.8%	0	0.0%	6	35.3%	17
QUEEN ANNE EL															
	LOCATION 6164 REGION D														
ENROLLMENT	2	0.4%	32	6.6%	78	16.0%	43	8.8%	328	67.2%	0	0.0%	5	1.0%	488
CERTIFICATED															
FULL-TIME	0	0.0%	1	4.3%	10	43.5%	0	0.0%	0	0.0%	0	0.0%	12	52.2%	23
PART-TIME	0	0.0%	0	0.0%	2	50.0%	0	0.0%	0	0.0%	0	0.0%	2	50.0%	4
TOTAL	0	0.0%	1	3.7%	12	44.4%	0	0.0%	0	0.0%	0	0.0%	14	51.9%	27
CLASSIFIED															
FULL-TIME	0	0.0%	0	0.0%	2	66.7%	0	0.0%	1	33.3%	0	0.0%	0	0.0%	3
PART-TIME	0	0.0%	0	0.0%	3	14.3%	3	14.3%	12	57.1%	0	0.0%	3	14.3%	21
TOTAL	0	0.0%	0	0.0%	5	20.8%	3	12.5%	13	54.2%	0	0.0%	3	12.5%	24

ELEMENTARY SCHOOLS

	AMER. ALASKA	INDIAN/ NATIVE	ASIAN	BLACK NOT HISPANIC	FILIPINO	HISPANIC	PACIFIC ISLANDER	WHITE NOT HISPANIC	TOTAL
--	-----------------	-------------------	-------	-----------------------	----------	----------	---------------------	-----------------------	-------

LOCATION	6260		REGION		D										
ENROLLMENT	1	0.3%	25	6.9%	8	5.0%	6	1.7%	206	57.2%	1	0.3%	103	28.6%	360
CERTIFICATED															
FULL-TIME	0	0.0%	2	11.1%	2	11.1%	0	0.0%	0	0.0%	0	0.0%	14	77.8%	18
PART-TIME	0	0.0%	0	0.0%	1	25.0%	0	0.0%	0	0.0%	0	0.0%	3	75.0%	4
TOTAL	0	0.0%	2	9.1%	3	13.6%	0	0.0%	0	0.0%	0	0.0%	17	77.3%	22
CLASSIFIED															
FULL-TIME	0	0.0%	0	0.0%	1	25.0%	0	0.0%	0	0.0%	0	0.0%	3	75.0%	4
PART-TIME	0	0.0%	0	0.0%	4	26.7%	0	0.0%	6	40.0%	0	0.0%	5	33.3%	15
TOTAL	0	0.0%	0	0.0%	5	26.3%	0	0.0%	6	31.6%	0	0.0%	8	42.1%	19

LOCATION	6363		REGION		D										
ENROLLMENT	0	0.0%	47	11.3%	48	11.5%	12	2.9%	110	26.4%	1	0.2%	198	47.6%	416
CERTIFICATED															
FULL-TIME	0	0.0%	2	11.8%	3	17.6%	0	0.0%	0	0.0%	0	0.0%	12	70.6%	17
PART-TIME	0	0.0%	0	0.0%	0	0.0%	0	0.0%	0	0.0%	0	0.0%	4	100.0%	4
TOTAL	0	0.0%	2	9.5%	3	14.3%	0	0.0%	0	0.0%	0	0.0%	16	76.2%	21
CLASSIFIED															
FULL-TIME	0	0.0%	0	0.0%	1	33.3%	0	0.0%	1	33.3%	0	0.0%	1	33.3%	3
PART-TIME	0	0.0%	1	5.9%	4	23.5%	0	0.0%	3	17.6%	0	0.0%	9	52.9%	17
TOTAL	0	0.0%	1	5.0%	5	25.0%	0	0.0%	4	20.0%	0	0.0%	10	50.0%	20

LOCATION	6384		REGION		D										
ENROLLMENT	0	0.0%	52	11.9%	34	7.8%	12	2.7%	71	16.2%	0	0.0%	268	61.3%	437
CERTIFICATED															
FULL-TIME	0	0.0%	1	6.3%	4	25.0%	0	0.0%	0	0.0%	0	0.0%	11	68.8%	16
PART-TIME	0	0.0%	0	0.0%	0	0.0%	0	0.0%	0	0.0%	0	0.0%	3	100.0%	3
TOTAL	0	0.0%	1	5.3%	4	21.1%	0	0.0%	0	0.0%	0	0.0%	14	73.7%	19
CLASSIFIED															
FULL-TIME	0	0.0%	1	16.7%	4	66.7%	0	0.0%	0	0.0%	0	0.0%	1	16.7%	6
PART-TIME	0	0.0%	1	9.1%	2	18.2%	0	0.0%	1	9.1%	0	0.0%	7	63.6%	11
TOTAL	0	0.0%	2	11.8%	6	35.3%	0	0.0%	1	5.9%	0	0.0%	8	47.1%	17



ELEMENTARY SCHOOLS

AMER. INDIAN/
ALASKA NATIVE ASIAN BLACK
NOT HISPANIC FILIPINO HISPANIC PACIFIC
ISLANDER WHITE
NOT HISPANIC TOTAL

SANTA MONICA EL LOCATION 6548 REGION D

ENROLLMENT	0	0.0%	59	7.1%	12	1.4%	44	5.3%	558	67.0%	2	0.2%	158	19.0%	833
CERTIFICATED															
FULL-TIME	0	0.0%	1	3.0%	4	12.1%	2	6.1%	4	12.1%	0	0.0%	22	66.7%	33
PART-TIME	0	0.0%	1	14.3%	1	14.3%	0	0.0%	0	0.0%	0	0.0%	5	71.4%	7
TOTAL	0	0.0%	2	5.0%	5	12.5%	2	5.0%	4	10.0%	0	0.0%	27	67.5%	40
CLASSIFIED															
FULL-TIME	0	0.0%	0	0.0%	3	60.0%	0	0.0%	2	40.0%	0	0.0%	0	0.0%	5
PART-TIME	0	0.0%	6	18.2%	0	0.0%	0	0.0%	22	66.7%	0	0.0%	5	15.2%	33
TOTAL	0	0.0%	6	15.8%	3	7.9%	0	0.0%	24	63.2%	0	0.0%	5	13.2%	38

SATURN EL LOCATION 2644 REGION D

ENROLLMENT	0	0.0%	5	0.7%	427	60.1%	1	0.1%	270	38.0%	0	0.0%	7	1.0%	710
CERTIFICATED															
FULL-TIME	0	0.0%	0	0.0%	14	46.7%	0	0.0%	1	3.3%	0	0.0%	15	50.0%	30
PART-TIME	0	0.0%	0	0.0%	1	20.0%	0	0.0%	0	0.0%	0	0.0%	4	80.0%	5
TOTAL	0	0.0%	0	0.0%	15	42.9%	0	0.0%	1	2.9%	0	0.0%	19	54.3%	35
CLASSIFIED															
FULL-TIME	0	0.0%	0	0.0%	4	80.0%	0	0.0%	1	20.0%	0	0.0%	0	0.0%	5
PART-TIME	0	0.0%	1	3.4%	18	62.1%	0	0.0%	6	20.7%	0	0.0%	4	13.8%	29
TOTAL	0	0.0%	1	2.9%	22	64.7%	0	0.0%	7	20.6%	0	0.0%	4	11.8%	34

SELMA EL LOCATION 6589 REGION D

ENROLLMENT	1	0.2%	16	3.5%	18	3.9%	1	0.2%	402	87.0%	2	0.4%	22	4.8%	462
CERTIFICATED															
FULL-TIME	0	0.0%	0	0.0%	7	33.3%	1	4.8%	1	4.8%	0	0.0%	12	57.1%	21
PART-TIME	0	0.0%	1	20.0%	0	0.0%	0	0.0%	0	0.0%	0	0.0%	4	80.0%	5
TOTAL	0	0.0%	1	3.8%	7	26.9%	1	3.8%	1	3.8%	0	0.0%	16	61.5%	26
CLASSIFIED															
FULL-TIME	0	0.0%	0	0.0%	2	66.7%	0	0.0%	1	33.3%	0	0.0%	0	0.0%	3
PART-TIME	0	0.0%	0	0.0%	3	14.3%	0	0.0%	13	61.9%	0	0.0%	5	23.8%	21
TOTAL	0	0.0%	0	0.0%	5	20.8%	0	0.0%	14	58.3%	0	0.0%	5	20.8%	24

ELEMENTARY SCHOOLS

AMER. INDIAN/
ALASKA NATIVE ASIAN BLACK
NOT HISPANIC FILIPINO HISPANIC PACIFIC
ISLANDER WHITE
NOT HISPANIC TOTAL

SHENANDOAH EL		LOCATION 6671		REGION		D									
ENROLLMENT	0	0.0%	12	1.5%	362	46.0%	10	1.3%	358	45.5%	5	0.6%	40	5.1%	787

CERTIFICATED															
FULL-TIME	1	2.8%	0	0.0%	15	41.7%	0	0.0%	2	5.6%	0	0.0%	18	50.0%	36
PART-TIME	0	0.0%	0	0.0%	5	71.4%	0	0.0%	0	0.0%	0	0.0%	2	28.6%	7
TOTAL	1	2.3%	0	0.0%	20	46.5%	0	0.0%	2	4.7%	0	0.0%	20	46.5%	43

CLASSIFIED															
FULL-TIME	0	0.0%	1	20.0%	4	80.0%	0	0.0%	0	0.0%	0	0.0%	0	0.0%	5
PART-TIME	0	0.0%	0	0.0%	25	61.0%	0	0.0%	13	31.7%	0	0.0%	3	7.3%	41
TOTAL	0	0.0%	1	2.2%	29	63.0%	0	0.0%	13	28.3%	0	0.0%	3	6.5%	46

SHORT EL		LOCATION 6740		REGION		D									
ENROLLMENT	2	0.4%	26	5.5%	12	2.5%	38	8.0%	303	63.8%	5	1.1%	89	18.7%	475

CERTIFICATED															
FULL-TIME	0	0.0%	2	9.1%	4	18.2%	0	0.0%	0	0.0%	0	0.0%	16	72.7%	22
PART-TIME	0	0.0%	0	0.0%	0	0.0%	0	0.0%	0	0.0%	0	0.0%	5	100.0%	5
TOTAL	0	0.0%	2	7.4%	4	14.8%	0	0.0%	0	0.0%	0	0.0%	21	77.8%	27

CLASSIFIED															
FULL-TIME	0	0.0%	0	0.0%	2	50.0%	0	0.0%	0	0.0%	0	0.0%	2	50.0%	4
PART-TIME	0	0.0%	1	5.0%	0	0.0%	0	0.0%	16	80.0%	0	0.0%	3	15.0%	20
TOTAL	0	0.0%	1	4.2%	2	8.3%	0	0.0%	16	66.7%	0	0.0%	5	20.8%	24

STERRY EL		LOCATION 6932		REGION		D									
ENROLLMENT	0	0.0%	43	9.0%	53	11.1%	4	0.8%	282	59.1%	3	0.6%	92	19.3%	477

CERTIFICATED															
FULL-TIME	0	0.0%	7	29.2%	0	0.0%	1	4.2%	0	0.0%	0	0.0%	16	66.7%	24
PART-TIME	0	0.0%	0	0.0%	0	0.0%	0	0.0%	0	0.0%	0	0.0%	4	100.0%	4
TOTAL	0	0.0%	7	25.0%	0	0.0%	1	3.6%	0	0.0%	0	0.0%	20	71.4%	28

CLASSIFIED															
FULL-TIME	0	0.0%	0	0.0%	2	50.0%	0	0.0%	0	0.0%	0	0.0%	2	50.0%	4
PART-TIME	0	0.0%	9	29.0%	4	12.9%	1	3.2%	6	19.4%	0	0.0%	11	35.5%	31
TOTAL	0	0.0%	9	25.7%	6	17.1%	1	2.9%	6	17.1%	0	0.0%	13	37.1%	35

140

141

ELEMENTARY SCHOOLS

	AMER. INDIAN/ ALASKA NATIVE		ASIAN		BLACK NOT HISPANIC		FILIPINO		HISPANIC		PACIFIC ISLANDER		WHITE NOT HISPANIC		TOTAL	
=====																
STONER EL	LOCATION 6952				REGION D											
ENROLLMENT	1	0.1%	91	12.4%	82	11.2%	7	1.0%	504	68.8%	5	0.7%	43	5.9%	733	
CERTIFICATED																
FULL-TIME	0	0.0%	2	6.1%	11	33.3%	0	0.0%	4	12.1%	0	0.0%	16	48.5%	33	
PART-TIME	0	0.0%	0	0.0%	0	0.0%	0	0.0%	0	0.0%	0	0.0%	5	100.0%	5	
TOTAL	0	0.0%	2	5.3%	11	28.9%	0	0.0%	4	10.5%	0	0.0%	21	55.3%	38	
CLASSIFIED																
FULL-TIME	0	0.0%	1	20.0%	2	40.0%	0	0.0%	1	20.0%	0	0.0%	1	20.0%	5	
PART-TIME	0	0.0%	4	15.4%	4	15.4%	0	0.0%	13	50.0%	0	0.0%	5	19.2%	26	
TOTAL	0	0.0%	5	16.1%	6	19.4%	0	0.0%	14	45.2%	0	0.0%	6	19.4%	31	

VAN NESS EL	LOCATION 7425				REGION D											
ENROLLMENT	0	0.0%	135	25.7%	20	3.8%	39	7.4%	271	51.5%	0	0.0%	61	11.6%	526	
CERTIFICATED																
FULL-TIME	1	4.3%	3	13.0%	1	4.3%	1	4.3%	0	0.0%	0	0.0%	17	73.9%	23	
PART-TIME	0	0.0%	0	0.0%	1	14.3%	0	0.0%	0	0.0%	0	0.0%	6	85.7%	7	
TOTAL	1	3.3%	3	10.0%	2	6.7%	1	3.3%	0	0.0%	0	0.0%	23	76.7%	30	
CLASSIFIED																
FULL-TIME	0	0.0%	1	20.0%	3	60.0%	0	0.0%	1	20.0%	0	0.0%	0	0.0%	5	
PART-TIME	0	0.0%	2	18.2%	3	27.3%	1	9.1%	5	45.5%	0	0.0%	0	0.0%	11	
TOTAL	0	0.0%	3	18.8%	6	37.5%	1	6.3%	6	37.5%	0	0.0%	0	0.0%	16	

VINE EL	LOCATION 7534				REGION D											
ENROLLMENT	3	0.3%	55	5.7%	56	5.8%	34	3.5%	752	78.3%	3	0.3%	58	6.0%	961	
CERTIFICATED																
FULL-TIME	0	0.0%	10	23.8%	6	14.3%	0	0.0%	4	9.5%	0	0.0%	22	52.4%	42	
PART-TIME	0	0.0%	1	20.0%	0	0.0%	0	0.0%	0	0.0%	0	0.0%	4	80.0%	5	
TOTAL	0	0.0%	11	23.4%	6	12.8%	0	0.0%	4	8.5%	0	0.0%	26	55.3%	47	
CLASSIFIED																
FULL-TIME	0	0.0%	0	0.0%	3	60.0%	0	0.0%	1	20.0%	0	0.0%	1	20.0%	5	
PART-TIME	1	2.1%	7	14.6%	9	18.8%	3	6.3%	15	31.3%	0	0.0%	13	27.1%	48	
TOTAL	1	1.9%	7	13.2%	12	22.6%	3	5.7%	16	30.2%	0	0.0%	14	26.4%	53	

ELEMENTARY SCHOOLS

	AMER. ALASKA	INDIAN/ NATIVE	ASIAN	BLACK NOT HISPANIC	FILIPINO	HISPANIC	PACIFIC ISLANDER	WHITE NOT HISPANIC	TOTAL
--	-----------------	-------------------	-------	-----------------------	----------	----------	---------------------	-----------------------	-------

VIRGINIA EL

	LOCATION 7575		REGION D										
ENROLLMENT	0	0.0%	3	0.5%	433	72.5%	0	0.0%	161	27.0%	0	0.0%	597
CERTIFICATED													
FULL-TIME	0	0.0%	0	0.0%	14	50.0%	0	0.0%	1	3.6%	0	0.0%	28
PART-TIME	0	0.0%	1	25.0%	3	75.0%	0	0.0%	0	0.0%	0	0.0%	4
TOTAL	0	0.0%	1	3.1%	17	53.1%	0	0.0%	1	3.1%	0	0.0%	32
CLASSIFIED													
FULL-TIME	0	0.0%	0	0.0%	4	100.0%	0	0.0%	0	0.0%	0	0.0%	4
PART-TIME	0	0.0%	1	5.6%	15	83.3%	0	0.0%	2	11.1%	0	0.0%	18
TOTAL	0	0.0%	1	4.5%	19	86.4%	0	0.0%	2	9.1%	0	0.0%	22

WALGROVE EL

	LOCATION 7603		REGION D										
ENROLLMENT	2	0.4%	12	2.6%	100	22.1%	5	1.1%	156	34.4%	12	2.6%	453
CERTIFICATED													
FULL-TIME	0	0.0%	4	16.7%	1	4.2%	0	0.0%	0	0.0%	0	0.0%	24
PART-TIME	0	0.0%	4	44.4%	0	0.0%	0	0.0%	0	0.0%	0	0.0%	9
TOTAL	0	0.0%	8	24.2%	1	3.0%	0	0.0%	0	0.0%	0	0.0%	33
CLASSIFIED													
FULL-TIME	0	0.0%	0	0.0%	3	50.0%	0	0.0%	2	33.3%	0	0.0%	6
PART-TIME	0	0.0%	4	9.5%	8	19.0%	1	2.4%	10	23.8%	0	0.0%	42
TOTAL	0	0.0%	4	8.3%	11	22.9%	1	2.1%	12	25.0%	0	0.0%	48

WARNER EL

	LOCATION 7616		REGION D										
ENROLLMENT	0	0.0%	34	5.3%	113	17.5%	0	0.0%	99	15.3%	0	0.0%	645
CERTIFICATED													
FULL-TIME	0	0.0%	3	13.0%	1	4.3%	0	0.0%	0	0.0%	0	0.0%	23
PART-TIME	0	0.0%	0	0.0%	0	0.0%	0	0.0%	0	0.0%	0	0.0%	5
TOTAL	0	0.0%	3	10.7%	1	3.6%	0	0.0%	0	0.0%	0	0.0%	28
CLASSIFIED													
FULL-TIME	0	0.0%	0	0.0%	4	66.7%	0	0.0%	1	16.7%	0	0.0%	6
PART-TIME	0	0.0%	4	10.0%	1	2.5%	0	0.0%	3	7.5%	0	0.0%	40
TOTAL	0	0.0%	4	8.7%	5	10.9%	0	0.0%	4	8.7%	0	0.0%	46

144

145

LOS ANGELES UNIFIED SCHOOL DISTRICT
FINAL REPORT: ETHNIC SURVEY, FALL 1986

ELEMENTARY SCHOOLS

	AMER. INDIAN/ ALASKA NATIVE		ASIAN		BLACK NOT HISPANIC		FILIPINO		HISPANIC		PACIFIC ISLANDER		WHITE NOT HISPANIC		TOTAL
=====															
WEST HOLLYWOOD EL			LOCATION 7649		REGION		D								
ENROLLMENT	0	0.0%	17	5.3%	26	8.2%	17	5.3%	189	59.2%	0	0.0%	70	21.9%	319
CERTIFICATED															
FULL-TIME	0	0.0%	0	0.0%	6	42.9%	0	0.0%	0	0.0%	0	0.0%	8	57.1%	14
PART-TIME	0	0.0%	0	0.0%	0	0.0%	0	0.0%	0	0.0%	0	0.0%	6	100.0%	6
TOTAL	0	0.0%	0	0.0%	6	30.0%	0	0.0%	0	0.0%	0	0.0%	14	70.0%	20
CLASSIFIED															
FULL-TIME	0	0.0%	0	0.0%	3	100.0%	0	0.0%	0	0.0%	0	0.0%	0	0.0%	3
PART-TIME	0	0.0%	0	0.0%	3	30.0%	0	0.0%	0	0.0%	0	0.0%	7	70.0%	10
TOTAL	0	0.0%	0	0.0%	6	46.2%	0	0.0%	0	0.0%	0	0.0%	7	53.8%	13
=====															
WESTMINSTER EL			LOCATION 7699		REGION		D								
ENROLLMENT	0	0.0%	3	0.5%	180	31.9%	0	0.0%	332	58.9%	1	0.2%	48	8.5%	564
CERTIFICATED															
FULL-TIME	1	3.3%	1	3.3%	9	30.0%	0	0.0%	1	3.3%	0	0.0%	18	60.0%	30
PART-TIME	0	0.0%	0	0.0%	0	0.0%	0	0.0%	1	20.0%	0	0.0%	4	80.0%	5
TOTAL	1	2.9%	1	2.9%	9	25.7%	0	0.0%	2	5.7%	0	0.0%	22	62.9%	35
CLASSIFIED															
FULL-TIME	0	0.0%	0	0.0%	2	33.3%	0	0.0%	3	50.0%	0	0.0%	1	16.7%	6
PART-TIME	0	0.0%	2	5.9%	11	32.4%	0	0.0%	12	35.3%	0	0.0%	9	26.5%	34
TOTAL	0	0.0%	2	5.0%	13	32.5%	0	0.0%	15	37.5%	0	0.0%	10	25.0%	40
=====															
WESTWOOD EL			LOCATION 7740		REGION		D								
ENROLLMENT	1	0.2%	71	14.9%	62	13.1%	2	0.4%	67	14.1%	12	2.5%	260	54.7%	475
CERTIFICATED															
FULL-TIME	0	0.0%	1	4.5%	2	9.1%	0	0.0%	2	9.1%	0	0.0%	17	77.3%	22
PART-TIME	0	0.0%	0	0.0%	0	0.0%	0	0.0%	0	0.0%	0	0.0%	6	100.0%	6
TOTAL	0	0.0%	1	3.6%	2	7.1%	0	0.0%	2	7.1%	0	0.0%	23	82.1%	28
CLASSIFIED															
FULL-TIME	0	0.0%	1	14.3%	3	42.9%	0	0.0%	0	0.0%	0	0.0%	3	42.9%	7
PART-TIME	0	0.0%	2	6.9%	4	13.8%	0	0.0%	5	17.2%	0	0.0%	18	62.1%	29
TOTAL	0	0.0%	3	8.3%	7	19.4%	0	0.0%	5	13.9%	0	0.0%	21	58.3%	36

ELEMENTARY SCHOOLS

	AMER. INDIAN/ ALASKA NATIVE	ASIAN	BLACK NOT HISPANIC	FILIPINO	HISPANIC	PACIFIC ISLANDER	WHITE NOT HISPANIC	TOTAL
--	--------------------------------	-------	-----------------------	----------	----------	---------------------	-----------------------	-------

WILSHIRE CREST EL

LOCATION 7795 REGION D

ENROLLMENT	0 0.0%	44 7.0%	361 57.1%	30 4.7%	166 26.3%	1 0.2%	30 4.7%	692
CERTIFICATED								
FULL-TIME	0 0.0%	2 5.7%	12 34.3%	0 0.0%	0 0.0%	0 0.0%	21 60.0%	35
PART-TIME	0 0.0%	1 16.7%	2 33.3%	0 0.0%	0 0.0%	0 0.0%	3 50.0%	6
TOTAL	0 0.0%	3 7.3%	14 34.1%	0 0.0%	0 0.0%	0 0.0%	24 58.5%	41
CLASSIFIED								
FULL-TIME	0 0.0%	0 0.0%	2 66.7%	0 0.0%	1 33.3%	0 0.0%	0 0.0%	3
PART-TIME	0 0.0%	2 8.3%	10 41.7%	0 0.0%	5 20.8%	0 0.0%	7 29.2%	24
TOTAL	0 0.0%	2 7.4%	12 44.4%	0 0.0%	6 22.2%	0 0.0%	7 25.9%	27

WILTON PL EL

LOCATION 7808 REGION D

ENROLLMENT	1 0.1%	477 43.6%	111 10.1%	56 5.1%	403 36.8%	3 0.3%	44 4.0%	1,095
CERTIFICATED								
FULL-TIME	0 0.0%	10 20.8%	6 12.5%	2 4.2%	4 8.3%	0 0.0%	26 54.2%	48
PART-TIME	0 0.0%	1 25.0%	0 0.0%	0 0.0%	0 0.0%	0 0.0%	3 75.0%	4
TOTAL	0 0.0%	11 21.2%	6 11.5%	2 3.8%	4 7.7%	0 0.0%	29 55.8%	52
CLASSIFIED								
FULL-TIME	0 0.0%	1 16.7%	4 66.7%	0 0.0%	1 16.7%	0 0.0%	0 0.0%	6
PART-TIME	0 0.0%	7 19.4%	7 19.4%	1 2.8%	15 41.7%	0 0.0%	6 16.7%	36
TOTAL	0 0.0%	8 19.0%	11 26.2%	1 2.4%	16 38.1%	0 0.0%	6 14.3%	42

WINDSOR EL

LOCATION 7822 REGION D

ENROLLMENT	0 0.0%	0 0.0%	556 95.5%	5 0.9%	13 2.2%	0 0.0%	8 1.4%	582
CERTIFICATED								
FULL-TIME	0 0.0%	1 4.2%	13 54.2%	0 0.0%	1 4.2%	0 0.0%	9 37.5%	24
PART-TIME	0 0.0%	0 0.0%	3 60.0%	0 0.0%	0 0.0%	0 0.0%	2 40.0%	5
TOTAL	0 0.0%	1 3.4%	16 55.2%	0 0.0%	1 3.4%	0 0.0%	11 37.9%	29
CLASSIFIED								
FULL-TIME	0 0.0%	0 0.0%	2 66.7%	0 0.0%	1 33.3%	0 0.0%	0 0.0%	3
PART-TIME	0 0.0%	2 7.1%	21 75.0%	0 0.0%	1 3.6%	0 0.0%	4 14.3%	28
TOTAL	0 0.0%	2 6.5%	23 74.2%	0 0.0%	2 6.5%	0 0.0%	4 12.9%	31

ELEMENTARY SCHOOLS

	AMER. INDIAN/ ALASKA NATIVE		ASIAN		BLACK NOT HISPANIC		FILIPINO		HISPANIC		PACIFIC ISLANDER		WHITE NOT HISPANIC		TOTAL
=====															
WONDERLAND EL			LOCATION 7849		REGION		D								
ENROLLMENT	1	0.5%	34	17.6%	25	13.0%	3	1.6%	33	17.1%	1	0.5%	96	49.7%	193
CERTIFICATED															
FULL-TIME	1	11.1%	1	11.1%	0	0.0%	0	0.0%	0	0.0%	0	0.0%	7	77.8%	9
PART-TIME	0	0.0%	1	14.3%	1	14.3%	0	0.0%	0	0.0%	0	0.0%	5	71.4%	7
TOTAL	1	6.3%	2	12.5%	1	6.3%	0	0.0%	0	0.0%	0	0.0%	12	75.0%	16
CLASSIFIED															
FULL-TIME	0	0.0%	0	0.0%	2	100.0%	0	0.0%	0	0.0%	0	0.0%	0	0.0%	2
PART-TIME	0	0.0%	1	10.0%	3	30.0%	0	0.0%	2	20.0%	0	0.0%	4	40.0%	10
TOTAL	0	0.0%	1	8.3%	5	41.7%	0	0.0%	2	16.7%	0	0.0%	4	33.3%	12

ELEMENTARY SCHOOLS

	AMER. INDIAN/ ALASKA NATIVE	ASIAN	BLACK NOT HISPANIC	FILIPINO	HISPANIC	PACIFIC ISLANDER	WHITE NOT HISPANIC	TOTAL
--	--------------------------------	-------	-----------------------	----------	----------	---------------------	-----------------------	-------

REGION D

ENROLLMENT	39	0.1%	2,646	7.6%	10,841	31.1%	557	1.6%	14,161	40.6%	115	0.3%	6,487	18.6%	34,846
CERTIFICATED															
FULL-TIME	11	0.7%	115	7.3%	437	27.8%	12	0.8%	58	3.7%	0	0.0%	937	59.7%	1,570
PART-TIME	0	0.0%	16	4.9%	72	21.9%	0	0.0%	6	1.8%	0	0.0%	235	71.4%	329
TOTAL	11	0.6%	131	6.9%	509	26.8%	12	0.6%	64	3.4%	0	0.0%	1,172	61.7%	1,899
CLASSIFIED															
FULL-TIME	2	0.7%	13	4.7%	188	68.4%	2	0.7%	27	9.8%	0	0.0%	43	15.6%	275
PART-TIME	7	0.4%	116	7.1%	529	32.2%	15	0.9%	484	29.5%	2	0.1%	488	29.7%	1,641
TOTAL	9	0.5%	129	6.7%	717	37.4%	17	0.9%	511	26.7%	2	0.1%	531	27.7%	1,916

ELEMENTARY SCHOOLS

	AMER. INDIAN/ ALASKA NATIVE		ASIAN		BLACK NOT HISPANIC		FILIPINO		HISPANIC		PACIFIC ISLANDER		WHITE NOT HISPANIC		TOTAL	
=====																
ANATOLA EL	LOCATION 2110				REGION E											
ENROLLMENT	0	0.0%	12	3.5%	16	4.7%	6	1.8%	145	42.8%	1	0.3%	159	46.9%	339	
CERTIFICATED																
FULL-TIME	2	13.3%	2	13.3%	0	0.0%	0	0.0%	1	6.7%	0	0.0%	10	66.7%	15	
PART-TIME	0	0.0%	0	0.0%	0	0.0%	0	0.0%	0	0.0%	0	0.0%	4	100.0%	4	
TOTAL	2	10.5%	2	10.5%	0	0.0%	0	0.0%	1	5.3%	0	0.0%	14	73.7%	19	
CLASSIFIED																
FULL-TIME	0	0.0%	1	50.0%	0	0.0%	0	0.0%	0	0.0%	0	0.0%	1	50.0%	2	
PART-TIME	0	0.0%	0	0.0%	0	0.0%	0	0.0%	1	7.1%	0	0.0%	13	92.9%	14	
TOTAL	0	0.0%	1	6.3%	0	0.0%	0	0.0%	1	6.3%	0	0.0%	14	87.3%	16	
=====																
ARMINTA EL	LOCATION 2205				REGION E											
ENROLLMENT	0	0.0%	30	3.7%	23	2.8%	22	2.7%	618	76.5%	3	0.4%	112	13.9%	808	
CERTIFICATED																
FULL-TIME	0	0.0%	0	0.0%	5	15.6%	0	0.0%	3	9.4%	0	0.0%	24	75.0%	32	
PART-TIME	0	0.0%	0	0.0%	0	0.0%	0	0.0%	1	16.7%	0	0.0%	5	83.3%	6	
TOTAL	0	0.0%	0	0.0%	5	13.2%	0	0.0%	4	10.5%	0	0.0%	29	76.3%	38	
CLASSIFIED																
FULL-TIME	0	0.0%	0	0.0%	0	0.0%	0	0.0%	2	40.0%	0	0.0%	3	60.0%	5	
PART-TIME	0	0.0%	1	3.7%	0	0.0%	0	0.0%	19	70.4%	0	0.0%	7	25.9%	27	
TOTAL	0	0.0%	1	3.1%	0	0.0%	0	0.0%	21	65.6%	0	0.0%	10	31.3%	32	
=====																
BASSETT EL	LOCATION 2323				REGION E											
ENROLLMENT	1	0.1%	29	4.3%	54	5.0%	17	2.5%	392	58.1%	3	0.4%	199	29.5%	675	
CERTIFICATED																
FULL-TIME	0	0.0%	0	0.0%	3	11.1%	0	0.0%	4	14.8%	0	0.0%	20	74.1%	27	
PART-TIME	0	0.0%	0	0.0%	1	20.0%	0	0.0%	0	0.0%	0	0.0%	4	80.0%	5	
TOTAL	0	0.0%	0	0.0%	4	12.5%	0	0.0%	4	12.5%	0	0.0%	24	75.0%	32	
CLASSIFIED																
FULL-TIME	0	0.0%	0	0.0%	1	20.0%	0	0.0%	0	0.0%	0	0.0%	4	80.0%	5	
PART-TIME	0	0.0%	2	6.9%	0	0.0%	0	0.0%	10	34.5%	0	0.0%	17	58.6%	29	
TOTAL	0	0.0%	2	5.9%	1	2.9%	0	0.0%	10	29.4%	0	0.0%	21	61.8%	34	

ELEMENTARY SCHOOLS

	AMER. ALASKA	INDIAN/ NATIVE	ASIAN	BLACK NOT HISPANIC	FILIPINO	HISPANIC	PACIFIC ISLANDER	WHITE NOT HISPANIC	TOTAL
--	-----------------	-------------------	-------	-----------------------	----------	----------	---------------------	-----------------------	-------

BERTRAND EL	LOCATION 2438				REGION E										
ENROLLMENT	1	0.2%	28	6.6%	20	4.7%	13	3.0%	186	43.6%	1	0.2%	178	41.7%	427
CERTIFICATED															
FULL-TIME	1	5.9%	1	5.9%	4	23.5%	0	0.0%	1	5.9%	0	0.0%	10	58.8%	17
PART-TIME	0	0.0%	0	0.0%	0	0.0%	0	0.0%	0	0.0%	0	0.0%	4	100.0%	4
TOTAL	1	4.8%	1	4.8%	4	19.0%	0	0.0%	1	4.8%	0	0.0%	14	66.7%	21
CLASSIFIED															
FULL-TIME	0	0.0%	0	0.0%	0	0.0%	0	0.0%	1	20.0%	0	0.0%	4	80.0%	5
PART-TIME	0	0.0%	1	5.0%	0	0.0%	0	0.0%	6	30.0%	0	0.0%	13	65.0%	20
TOTAL	0	0.0%	1	4.0%	0	0.0%	0	0.0%	7	28.0%	0	0.0%	17	68.0%	25

BLYTHE EL	LOCATION 2470				REGION E										
ENROLLMENT	0	0.0%	44	10.4%	24	5.7%	2	0.5%	183	43.3%	0	0.0%	170	40.2%	423
CERTIFICATED															
FULL-TIME	1	6.3%	0	0.0%	2	12.5%	0	0.0%	0	0.0%	0	0.0%	13	81.3%	16
PART-TIME	0	0.0%	0	0.0%	0	0.0%	0	0.0%	0	0.0%	0	0.0%	4	100.0%	4
TOTAL	1	5.0%	0	0.0%	2	10.0%	0	0.0%	0	0.0%	0	0.0%	17	85.0%	20
CLASSIFIED															
FULL-TIME	0	0.0%	0	0.0%	0	0.0%	0	0.0%	0	0.0%	0	0.0%	3	100.0%	3
PART-TIME	0	0.0%	0	0.0%	0	0.0%	0	0.0%	2	18.2%	0	0.0%	9	81.8%	11
TOTAL	0	0.0%	0	0.0%	0	0.0%	0	0.0%	2	14.3%	0	0.0%	12	85.7%	14

BURBANK EL	LOCATION 2630				REGION E										
ENROLLMENT	0	0.0%	27	6.5%	18	4.3%	14	3.3%	196	46.9%	0	0.0%	163	39.0%	418
CERTIFICATED															
FULL-TIME	0	0.0%	0	0.0%	6	40.0%	1	6.7%	0	0.0%	0	0.0%	8	53.3%	15
PART-TIME	0	0.0%	1	25.0%	1	25.0%	0	0.0%	0	0.0%	0	0.0%	2	50.0%	4
TOTAL	0	0.0%	1	5.3%	7	36.8%	1	5.3%	0	0.0%	0	0.0%	10	52.6%	19
CLASSIFIED															
FULL-TIME	0	0.0%	0	0.0%	3	60.0%	0	0.0%	0	0.0%	0	0.0%	2	40.0%	5
PART-TIME	0	0.0%	0	0.0%	1	14.3%	0	0.0%	4	57.1%	0	0.0%	2	28.6%	7
TOTAL	0	0.0%	0	0.0%	4	33.3%	0	0.0%	4	33.3%	0	0.0%	4	33.3%	12

ELEMENTARY SCHOOLS

	AMER. ALASKA		INDIAN/NATIVE		ASIAN		BLACK NOT HISPANIC		FILIPINO		HISPANIC		PACIFIC ISLANDER		WHITE NOT HISPANIC		TOTAL	
=====																		
CALABASH EL	LOCATION 2704				REGION E													
ENROLLMENT	0	0.0%	8	4.3%	37	19.7%	2	1.1%	68	36.2%	0	0.0%	73	38.8%			188	
CERTIFICATED																		
FULL-TIME	0	0.0%	0	0.0%	0	0.0%	0	0.0%	2	25.0%	0	0.0%	6	75.0%			8	
PART-TIME	0	0.0%	0	0.0%	0	0.0%	0	0.0%	0	0.0%	0	0.0%	4	100.0%			4	
TOTAL	0	0.0%	0	0.0%	0	0.0%	0	0.0%	2	16.7%	0	0.0%	10	83.3%			12	
CLASSIFIED																		
FULL-TIME	0	0.0%	0	0.0%	1	33.3%	0	0.0%	0	0.0%	0	0.0%	2	66.7%			3	
PART-TIME	0	0.0%	0	0.0%	0	0.0%	0	0.0%	2	28.6%	0	0.0%	5	71.4%			7	
TOTAL	0	0.0%	0	0.0%	1	10.0%	0	0.0%	2	20.0%	0	0.0%	7	70.0%			10	
=====																		
CALVERT EL	LOCATION 2712				REGION E													
ENROLLMENT	0	0.0%	17	5.1%	42	12.5%	6	1.8%	78	23.3%	0	0.0%	192	57.3%			335	
CERTIFICATED																		
FULL-TIME	0	0.0%	1	4.8%	2	9.5%	1	4.8%	2	9.5%	0	0.0%	15	71.4%			21	
PART-TIME	0	0.0%	0	0.0%	0	0.0%	0	0.0%	1	14.3%	0	0.0%	6	85.7%			7	
TOTAL	0	0.0%	1	3.6%	2	7.1%	1	3.6%	3	10.7%	0	0.0%	21	75.0%			28	
CLASSIFIED																		
FULL-TIME	0	0.0%	0	0.0%	1	25.0%	0	0.0%	0	0.0%	0	0.0%	3	75.0%			4	
PART-TIME	0	0.0%	1	11.1%	0	0.0%	0	0.0%	1	11.1%	0	0.0%	7	77.8%			9	
TOTAL	0	0.0%	1	7.7%	1	7.7%	0	0.0%	1	7.7%	0	0.0%	10	76.9%			13	
=====																		
CAMELLIA EL	LOCATION 2726				REGION E													
ENROLLMENT	1	0.1%	23	2.2%	56	5.3%	17	1.6%	877	83.4%	0	0.0%	77	7.3%			1,051	
CERTIFICATED																		
FULL-TIME	0	0.0%	6	14.0%	2	4.7%	0	0.0%	4	9.3%	0	0.0%	31	72.1%			43	
PART-TIME	0	0.0%	0	0.0%	0	0.0%	0	0.0%	0	0.0%	0	0.0%	7	100.0%			7	
TOTAL	0	0.0%	6	12.0%	2	4.0%	0	0.0%	4	8.0%	0	0.0%	38	76.0%			50	
CLASSIFIED																		
FULL-TIME	0	0.0%	0	0.0%	0	0.0%	1	16.7%	1	16.7%	0	0.0%	4	66.7%			6	
PART-TIME	0	0.0%	0	0.0%	3	7.1%	0	0.0%	29	69.0%	0	0.0%	10	23.8%			42	
TOTAL	0	0.0%	0	0.0%	3	6.3%	1	2.1%	30	62.5%	0	0.0%	14	29.2%			48	

ELEMENTARY SCHOOLS

	AMER. INDIAN/ ALASKA NATIVE		ASIAN		BLACK NOT HISPANIC		FILIPINO		HISPANIC		PACIFIC ISLANDER		WHITE NOT HISPANIC		TOTAL
=====															
CANOGA PARK EL	LOCATION 2753				REGION E										
ENROLLMENT	0	0.0%	58	7.6%	19	2.5%	8	1.0%	501	65.4%	10	1.3%	170	22.2%	766
CERTIFICATED															
FULL-TIME	1	3.1%	0	0.0%	6	18.8%	3	9.4%	3	9.4%	0	0.0%	19	59.4%	32
PART-TIME	0	0.0%	0	0.0%	5	45.5%	0	0.0%	0	0.0%	0	0.0%	5	54.5%	11
TOTAL	1	2.3%	0	0.0%	11	25.6%	3	7.0%	3	7.0%	0	0.0%	25	58.1%	43
CLASSIFIED															
FULL-TIME	0	0.0%	0	0.0%	0	0.0%	0	0.0%	1	20.0%	0	0.0%	4	80.0%	5
PART-TIME	0	0.0%	0	0.0%	0	0.0%	0	0.0%	12	41.4%	0	0.0%	17	58.6%	29
TOTAL	0	0.0%	0	0.0%	0	0.0%	0	0.0%	13	38.2%	0	0.0%	21	61.8%	34
=====															
CANTARA EL	LOCATION 2767				REGION E										
ENROLLMENT	1	0.2%	44	9.0%	17	3.5%	10	2.0%	278	56.6%	0	0.0%	141	28.7%	491
CERTIFICATED															
FULL-TIME	0	0.0%	0	0.0%	4	21.1%	0	0.0%	2	10.5%	0	0.0%	13	68.4%	19
PART-TIME	0	0.0%	0	0.0%	0	0.0%	0	0.0%	0	0.0%	0	0.0%	5	100.0%	5
TOTAL	0	0.0%	0	0.0%	4	16.7%	0	0.0%	2	8.3%	0	0.0%	18	75.0%	24
CLASSIFIED															
FULL-TIME	0	0.0%	0	0.0%	0	0.0%	0	0.0%	1	25.0%	0	0.0%	3	75.0%	4
PART-TIME	1	4.8%	0	0.0%	4	19.0%	0	0.0%	12	57.1%	0	0.0%	4	10.0%	21
TOTAL	1	4.0%	0	0.0%	4	16.0%	0	0.0%	13	52.0%	0	0.0%	7	28.0%	25
=====															
CAPISTRANO EL	LOCATION 2802				REGION E										
ENROLLMENT	0	0.0%	56	13.7%	13	3.2%	0	0.0%	86	21.0%	0	0.0%	254	62.1%	409
CERTIFICATED															
FULL-TIME	3	17.6%	0	0.0%	0	0.0%	0	0.0%	1	5.9%	0	0.0%	13	76.5%	17
PART-TIME	0	0.0%	0	0.0%	0	0.0%	0	0.0%	0	0.0%	0	0.0%	8	100.0%	8
TOTAL	3	12.0%	0	0.0%	0	0.0%	0	0.0%	1	4.0%	0	0.0%	21	84.0%	25
CLASSIFIED															
FULL-TIME	0	0.0%	0	0.0%	0	0.0%	0	0.0%	0	0.0%	0	0.0%	3	100.0%	3
PART-TIME	0	0.0%	0	0.0%	1	6.3%	0	0.0%	4	25.0%	0	0.0%	11	68.8%	16
TOTAL	0	0.0%	0	0.0%	1	5.3%	0	0.0%	4	21.1%	0	0.0%	14	73.7%	19

LOS ANGELES UNIFIED SCHOOL DISTRICT
FINAL REPORT: ETHNIC SURVEY, FALL 1986

ELEMENTARY SCHOOLS

	AMER. INDIAN/ ALASKA NATIVE		ASIAN		BLACK NOT HISPANIC		FILIPINO		HISPANIC		PACIFIC ISLANDER		WHITE NOT HISPANIC		TOTAL
--	--------------------------------	--	-------	--	-----------------------	--	----------	--	----------	--	---------------------	--	-----------------------	--	-------

CARPENTER EL		LOCATION 2822				REGION E									
ENROLLMENT	0	0.0%	24	3.9%	24	3.9%	3	0.5%	265	42.7%	0	0.0%	304	49.0%	520
CERTIFICATED															
FULL-TIME	0	0.0%	0	0.0%	6	24.0%	0	0.0%	0	0.0%	0	0.0%	19	76.0%	25
PART-TIME	0	0.0%	0	0.0%	0	0.0%	0	0.0%	0	0.0%	0	0.0%	6	100.0%	6
TOTAL	0	0.0%	0	0.0%	6	19.4%	0	0.0%	0	0.0%	0	0.0%	25	80.6%	31
CLASSIFIED															
FULL-TIME	0	0.0%	0	0.0%	1	12.5%	0	0.0%	5	62.5%	0	0.0%	2	25.0%	8
PART-TIME	2	9.5%	0	0.0%	0	0.0%	0	0.0%	6	28.6%	0	0.0%	13	61.9%	21
TOTAL	2	6.9%	0	0.0%	1	3.4%	0	0.0%	11	37.9%	0	0.0%	15	51.7%	29

CHANDLER EL		LOCATION 2959				REGION E									
ENROLLMENT	0	0.0%	19	3.1%	35	5.8%	5	0.8%	234	38.7%	1	0.2%	310	51.3%	604
CERTIFICATED															
FULL-TIME	0	0.0%	1	3.8%	3	11.5%	1	3.8%	3	11.5%	0	0.0%	18	69.2%	26
PART-TIME	0	0.0%	0	0.0%	1	16.7%	0	0.0%	0	0.0%	0	0.0%	5	83.3%	6
TOTAL	0	0.0%	1	3.1%	4	12.5%	1	3.1%	3	9.4%	0	0.0%	23	71.9%	32
CLASSIFIED															
FULL-TIME	0	0.0%	0	0.0%	3	42.9%	0	0.0%	0	0.0%	0	0.0%	4	57.1%	7
PART-TIME	0	0.0%	0	0.0%	0	0.0%	0	0.0%	8	44.4%	0	0.0%	10	55.6%	18
TOTAL	0	0.0%	0	0.0%	3	12.0%	0	0.0%	8	32.0%	0	0.0%	14	56.0%	25

COHASSET EL		LOCATION 3137				REGION E									
ENROLLMENT	1	0.2%	44	8.3%	29	5.5%	11	2.1%	298	56.2%	3	0.6%	144	27.2%	530
CERTIFICATED															
FULL-TIME	0	0.0%	0	0.0%	5	23.8%	0	0.0%	2	9.5%	0	0.0%	14	66.7%	21
PART-TIME	0	0.0%	0	0.0%	0	0.0%	0	0.0%	0	0.0%	0	0.0%	8	100.0%	8
TOTAL	0	0.0%	0	0.0%	5	17.2%	0	0.0%	2	6.9%	0	0.0%	22	75.9%	29
CLASSIFIED															
FULL-TIME	0	0.0%	0	0.0%	1	25.0%	0	0.0%	0	0.0%	0	0.0%	3	75.0%	4
PART-TIME	0	0.0%	0	0.0%	1	4.8%	0	0.0%	8	38.1%	0	0.0%	12	57.1%	21
TOTAL	0	0.0%	0	0.0%	2	8.0%	0	0.0%	8	32.0%	0	0.0%	15	60.0%	25

ELEMENTARY SCHOOLS

	AMER. ALASKA	INDIAN/ NATIVE	ASIAN	BLACK NOT HISPANIC	FILIPINO	HISPANIC	PACIFIC ISLANDER	WHITE NOT HISPANIC	TOTAL
--	-----------------	-------------------	-------	-----------------------	----------	----------	---------------------	-----------------------	-------

COLDWATER CANYON EL

LOCATION 3151 REGION E

ENROLLMENT	4	0.4%	76	7.6%	51	5.1%	12	1.2%	636	63.8%	3	0.3%	215	21.6%	997
CERTIFICATED															
FULL-TIME	0	0.0%	2	4.7%	3	7.0%	0	0.0%	7	16.3%	0	0.0%	31	72.1%	43
PART-TIME	0	0.0%	0	0.0%	0	0.0%	0	0.0%	0	0.0%	0	0.0%	4	100.0%	4
TOTAL	0	0.0%	2	4.3%	3	6.4%	0	0.0%	7	14.9%	0	0.0%	35	74.5%	47
CLASSIFIED															
FULL-TIME	0	0.0%	0	0.0%	2	28.6%	0	0.0%	2	28.6%	0	0.0%	3	42.9%	7
PART-TIME	0	0.0%	0	0.0%	0	0.0%	0	0.0%	16	61.5%	0	0.0%	10	38.5%	26
TOTAL	0	0.0%	0	0.0%	2	6.1%	0	0.0%	18	54.5%	0	0.0%	13	39.4%	33

COLFAX EL

LOCATION 3164 REGION E

ENROLLMENT	0	0.0%	28	5.8%	23	4.7%	5	1.0%	210	43.2%	1	0.2%	219	45.1%	486
CERTIFICATED															
FULL-TIME	0	0.0%	1	4.2%	5	20.8%	0	0.0%	0	0.0%	0	0.0%	18	75.0%	24
PART-TIME	0	0.0%	0	0.0%	0	0.0%	0	0.0%	0	0.0%	0	0.0%	6	100.0%	6
TOTAL	0	0.0%	1	3.3%	5	16.7%	0	0.0%	0	0.0%	0	0.0%	24	80.0%	30
CLASSIFIED															
FULL-TIME	1	14.3%	0	0.0%	2	28.6%	0	0.0%	1	14.3%	0	0.0%	3	42.9%	7
PART-TIME	1	6.7%	1	6.7%	0	0.0%	0	0.0%	9	60.0%	0	0.0%	4	26.7%	15
TOTAL	2	9.1%	1	4.5%	2	9.1%	0	0.0%	10	45.5%	0	0.0%	7	31.8%	22

DIXIE CANYON EL

LOCATION 3438 REGION E

ENROLLMENT	0	0.0%	57	8.3%	23	3.3%	11	1.6%	186	27.0%	0	0.0%	411	59.7%	688
CERTIFICATED															
FULL-TIME	0	0.0%	4	15.4%	4	15.4%	0	0.0%	0	0.0%	0	0.0%	18	69.2%	26
PART-TIME	0	0.0%	0	0.0%	0	0.0%	0	0.0%	0	0.0%	0	0.0%	5	100.0%	5
TOTAL	0	0.0%	4	12.9%	4	12.9%	0	0.0%	0	0.0%	0	0.0%	23	74.2%	31
CLASSIFIED															
FULL-TIME	1	20.0%	0	0.0%	1	20.0%	0	0.0%	1	20.0%	0	0.0%	2	40.0%	5
PART-TIME	0	0.0%	3	15.8%	0	0.0%	0	0.0%	5	26.3%	0	0.0%	11	57.9%	19
TOTAL	1	4.2%	3	12.5%	1	4.2%	0	0.0%	6	25.0%	0	0.0%	13	54.2%	24

164

165

ELEMENTARY SCHOOLS

	AMER. INDIAN/ ALASKA NATIVE		ASIAN		BLACK NOT HISPANIC		FILIPINO		HISPANIC		PACIFIC ISLANDER		WHITE NOT HISPANIC		TOTAL	
=====																
EMELITA EL	LOCATION 3589				REGION E											
ENROLLMENT	2	0.4%	10	2.2%	29	6.5%	3	0.7%	141	31.5%	9	2.0%	254	56.7%	448	
CERTIFICATED																
FULL-TIME	1	4.5%	2	9.1%	2	9.1%	0	0.0%	2	9.1%	0	0.0%	15	68.2%	22	
PART-TIME	0	0.0%	0	0.0%	0	0.0%	0	0.0%	0	0.0%	0	0.0%	5	100.0%	5	
TOTAL	1	3.7%	2	7.4%	2	7.4%	0	0.0%	2	7.4%	0	0.0%	20	74.1%	27	
CLASSIFIED																
FULL-TIME	0	0.0%	0	0.0%	0	0.0%	0	0.0%	1	20.0%	0	0.0%	4	80.0%	5	
PART-TIME	0	0.0%	0	0.0%	0	0.0%	0	0.0%	5	41.7%	0	0.0%	7	58.3%	12	
TOTAL	0	0.0%	0	0.0%	0	0.0%	0	0.0%	6	35.3%	0	0.0%	11	64.7%	17	
=====																
ENCINO EL	LOCATION 3810				REGION E											
ENROLLMENT	0	0.0%	8	1.7%	72	15.5%	3	0.6%	108	23.3%	0	0.0%	273	58.8%	464	
CERTIFICATED																
FULL-TIME	0	0.0%	2	8.3%	1	4.2%	0	0.0%	6	25.0%	0	0.0%	15	62.5%	24	
PART-TIME	0	0.0%	0	0.0%	0	0.0%	0	0.0%	0	0.0%	0	0.0%	4	100.0%	4	
TOTAL	0	0.0%	2	7.1%	1	3.6%	0	0.0%	6	21.4%	0	0.0%	19	67.9%	28	
CLASSIFIED																
FULL-TIME	0	0.0%	0	0.0%	2	25.0%	0	0.0%	1	12.5%	0	0.0%	5	62.5%	8	
PART-TIME	0	0.0%	0	0.0%	0	0.0%	0	0.0%	8	57.1%	0	0.0%	6	42.9%	14	
TOTAL	0	0.0%	0	0.0%	2	9.1%	0	0.0%	9	40.9%	0	0.0%	11	50.0%	22	
=====																
ERWIN EL	LOCATION 3630				REGION E											
ENROLLMENT	3	0.4%	57	8.2%	74	10.7%	5	0.7%	229	33.1%	10	1.4%	314	45.4%	692	
CERTIFICATED																
FULL-TIME	0	0.0%	2	7.7%	2	7.7%	0	0.0%	1	3.8%	0	0.0%	21	80.8%	26	
PART-TIME	0	0.0%	0	0.0%	0	0.0%	0	0.0%	0	0.0%	0	0.0%	4	100.0%	4	
TOTAL	0	0.0%	2	6.7%	2	6.7%	0	0.0%	1	3.3%	0	0.0%	25	83.3%	30	
CLASSIFIED																
FULL-TIME	0	0.0%	1	20.0%	0	0.0%	0	0.0%	0	0.0%	0	0.0%	4	80.0%	5	
PART-TIME	0	0.0%	4	16.7%	2	8.3%	0	0.0%	4	16.7%	0	0.0%	14	58.3%	24	
TOTAL	0	0.0%	5	17.2%	2	6.9%	0	0.0%	4	13.8%	0	0.0%	18	62.1%	29	

ELEMENTARY SCHOOLS

	AMER. ALASKA	INDIAN/ NATIVE	ASIAN	BLACK NOT HISPANIC	FILIPINO	HISPANIC	PACIFIC ISLANDER	WHITE NOT HISPANIC	TOTAL						
=====															
FAIR EL	LOCATION 3712			REGION E											
ENROLLMENT	1	0.1%	25	2.1%	62	5.3%	15	1.3%	868	74.4%	1	0.1%	194	16.6%	1,166
CERTIFICATED															
FULL-TIME	0	0.0%	3	5.7%	9	17.0%	2	3.8%	4	7.5%	0	0.0%	35	66.0%	53
PART-TIME	0	0.0%	0	0.0%	0	0.0%	0	0.0%	0	0.0%	0	0.0%	4	100.0%	4
TOTAL	0	0.0%	3	5.3%	9	15.8%	2	3.5%	4	7.0%	0	0.0%	39	68.4%	57
CLASSIFIED															
FULL-TIME	0	0.0%	0	0.0%	1	20.0%	0	0.0%	3	60.0%	0	0.0%	1	20.0%	5
PART-TIME	1	2.0%	2	3.9%	3	5.9%	0	0.0%	25	49.0%	0	0.0%	20	39.2%	51
TOTAL	1	1.8%	2	3.6%	4	7.1%	0	0.0%	28	50.0%	0	0.0%	21	37.5%	56
=====															
FULLBRIGHT EL	LOCATION 4027			REGION E											
ENROLLMENT	3	0.6%	60	12.5%	18	3.7%	9	1.9%	163	33.9%	2	0.4%	226	47.0%	481
CERTIFICATED															
FULL-TIME	0	0.0%	3	7.6%	1	5.9%	0	0.0%	1	5.9%	0	0.0%	12	70.6%	17
PART-TIME	0	0.0%	0	0.0%	0	0.0%	0	0.0%	0	0.0%	0	0.0%	5	100.0%	5
TOTAL	0	0.0%	3	13.6%	1	4.5%	0	0.0%	1	4.5%	0	0.0%	17	77.3%	22
CLASSIFIED															
FULL-TIME	0	0.0%	0	0.0%	0	0.0%	1	25.0%	0	0.0%	0	0.0%	3	75.0%	4
PART-TIME	0	0.0%	0	0.0%	1	10.0%	0	0.0%	4	40.0%	0	0.0%	5	50.0%	10
TOTAL	0	0.0%	0	0.0%	1	7.1%	1	7.1%	4	28.6%	0	0.0%	8	57.1%	14
=====															
GAULT EL	LOCATION 4110			REGION E											
ENROLLMENT	0	0.0%	11	4.2%	13	5.0%	1	0.4%	139	53.7%	0	0.0%	95	36.7%	259
CERTIFICATED															
FULL-TIME	0	0.0%	0	0.0%	2	16.7%	0	0.0%	2	16.7%	0	0.0%	8	66.7%	12
PART-TIME	0	0.0%	0	0.0%	0	0.0%	0	0.0%	0	0.0%	0	0.0%	6	100.0%	6
TOTAL	0	0.0%	0	0.0%	2	11.1%	0	0.0%	2	11.1%	0	0.0%	14	77.8%	18
CLASSIFIED															
FULL-TIME	0	0.0%	0	0.0%	0	0.0%	0	0.0%	0	0.0%	0	0.0%	2	100.0%	2
PART-TIME	0	0.0%	0	0.0%	0	0.0%	0	0.0%	1	25.0%	0	0.0%	3	75.0%	4
TOTAL	0	0.0%	0	0.0%	0	0.0%	0	0.0%	1	16.7%	0	0.0%	5	83.3%	6

168

169

ELEMENTARY SCHOOLS

	AMER. INDIAN/ ALASKA NATIVE	ASIAN	BLACK NOT HISPANIC	FILIPINO	HISPANIC	PACIFIC ISLANDER	WHITE NOT HISPANIC	TOTAL
--	--------------------------------	-------	-----------------------	----------	----------	---------------------	-----------------------	-------

GLENWOOD EL	LOCATION 4192		REGION E												
ENROLLMENT	0	0.0%	10	1.2%	10	1.2%	15	1.9%	691	85.4%	0	0.0%	83	10.3%	809
CERTIFICATED															
FULL-TIME	0	0.0%	1	2.9%	11	31.4%	0	0.0%	1	2.9%	0	0.0%	22	62.9%	35
PART-TIME	0	0.0%	0	0.0%	0	0.0%	0	0.0%	0	0.0%	0	0.0%	6	100.0%	6
TOTAL	0	0.0%	1	2.4%	11	26.8%	0	0.0%	1	2.4%	0	0.0%	28	66.3%	41
CLASSIFIED															
FULL-TIME	0	0.0%	0	0.0%	0	0.0%	0	0.0%	1	20.0%	0	0.0%	4	80.0%	5
PART-TIME	0	0.0%	0	0.0%	0	0.0%	0	0.0%	18	66.7%	0	0.0%	9	33.3%	27
TOTAL	0	0.0%	0	0.0%	0	0.0%	0	0.0%	19	59.4%	0	0.0%	13	40.6%	32

HAMLIN EL	LOCATION 4349		REGION E												
ENROLLMENT	0	0.0%	31	8.5%	38	10.5%	4	1.1%	42	11.6%	1	0.3%	247	68.0%	363
CERTIFICATED															
FULL-TIME	0	0.0%	2	13.3%	2	13.3%	0	0.0%	0	0.0%	0	0.0%	11	73.3%	15
PART-TIME	0	0.0%	0	0.0%	0	0.0%	0	0.0%	0	0.0%	0	0.0%	6	100.0%	6
TOTAL	0	0.0%	2	9.5%	2	9.5%	0	0.0%	0	0.0%	0	0.0%	17	81.0%	21
CLASSIFIED															
FULL-TIME	0	0.0%	0	0.0%	0	0.0%	0	0.0%	0	0.0%	0	0.0%	3	100.0%	3
PART-TIME	0	0.0%	0	0.0%	1	10.0%	0	0.0%	1	10.0%	0	0.0%	8	80.0%	10
TOTAL	0	0.0%	0	0.0%	1	7.7%	0	0.0%	1	7.7%	0	0.0%	11	84.6%	13

HART EL	LOCATION 4445		REGION E												
ENROLLMENT	0	0.0%	40	6.6%	13	2.2%	14	2.3%	437	72.6%	0	0.0%	98	16.3%	602
CERTIFICATED															
FULL-TIME	0	0.0%	1	3.6%	3	10.7%	0	0.0%	4	14.3%	0	0.0%	20	71.4%	28
PART-TIME	0	0.0%	0	0.0%	1	20.0%	0	0.0%	0	0.0%	0	0.0%	4	80.0%	5
TOTAL	0	0.0%	1	3.0%	4	12.1%	0	0.0%	4	12.1%	0	0.0%	24	72.7%	33
CLASSIFIED															
FULL-TIME	0	0.0%	0	0.0%	1	20.0%	0	0.0%	1	20.0%	0	0.0%	3	60.0%	5
PART-TIME	0	0.0%	2	7.4%	0	0.0%	0	0.0%	14	51.9%	0	0.0%	11	40.7%	27
TOTAL	0	0.0%	2	6.3%	1	3.1%	0	0.0%	15	46.9%	0	0.0%	14	43.8%	32

LOS ANGELES UNIFIED SCHOOL DISTRICT
FINAL REPORT: ETHNIC SURVEY, FALL 1986

ELEMENTARY SCHOOLS

AMER. INDIAN/
ALASKA NATIVE ASIAN BLACK
NOT HISPANIC FILIPINO HISPANIC PACIFIC
ISLANDER WHITE
NOT HISPANIC TOTAL

HAZELTINE EL	LOCATION 4493				REGION E										
ENROLLMENT	0	0.0%	179	17.3%	75	7.3%	17	1.6%	570	55.2%	3	0.3%	188	18.2%	1,032

CERTIFICATED															
FULL-TIME	0	0.0%	1	2.3%	4	9.1%	1	2.3%	6	13.6%	0	0.0%	32	72.7%	44
PART-TIME	0	0.0%	0	0.0%	1	14.3%	0	0.0%	0	0.0%	0	0.0%	6	85.7%	7
TOTAL	0	0.0%	1	2.0%	5	9.8%	1	2.0%	6	11.8%	0	0.0%	38	74.5%	51

CLASSIFIED															
FULL-TIME	0	0.0%	0	0.0%	1	20.0%	0	0.0%	2	40.0%	0	0.0%	2	40.0%	5
PART-TIME	0	0.0%	6	10.2%	3	5.1%	0	0.0%	23	39.0%	0	0.0%	27	45.8%	59
TOTAL	0	0.0%	6	9.4%	4	6.3%	0	0.0%	25	39.1%	0	0.0%	29	45.3%	64

JUSTICE EL	LOCATION 4692				REGION E										
ENROLLMENT	0	0.0%	18	8.4%	31	14.5%	4	1.9%	23	10.7%	1	0.5%	137	64.0%	214

CERTIFICATED															
FULL-TIME	1	7.7%	1	7.7%	0	0.0%	0	0.0%	2	15.4%	0	0.0%	9	69.2%	13
PART-TIME	0	0.0%	1	25.0%	0	0.0%	0	0.0%	0	0.0%	0	0.0%	3	75.0%	4
TOTAL	1	5.9%	2	11.8%	0	0.0%	0	0.0%	2	11.8%	0	0.0%	12	70.6%	17

CLASSIFIED															
FULL-TIME	0	0.0%	0	0.0%	1	20.0%	0	0.0%	1	20.0%	0	0.0%	3	60.0%	5
PART-TIME	0	0.0%	0	0.0%	0	0.0%	0	0.0%	0	0.0%	0	0.0%	4	100.0%	4
TOTAL	0	0.0%	0	0.0%	1	11.1%	0	0.0%	1	11.1%	0	0.0%	7	77.8%	9

KESTER EL	LOCATION 4726				REGION E										
ENROLLMENT	2	0.4%	30	5.5%	31	5.7%	5	0.9%	235	43.4%	0	0.0%	239	44.1%	542

CERTIFICATED															
FULL-TIME	0	0.0%	3	13.6%	2	9.1%	0	0.0%	0	0.0%	0	0.0%	17	77.3%	22
PART-TIME	0	0.0%	0	0.0%	3	60.0%	0	0.0%	0	0.0%	0	0.0%	2	40.0%	5
TOTAL	0	0.0%	3	11.1%	5	18.5%	0	0.0%	0	0.0%	0	0.0%	19	70.4%	27

CLASSIFIED															
FULL-TIME	0	0.0%	0	0.0%	1	20.0%	0	0.0%	0	0.0%	0	0.0%	4	80.0%	5
PART-TIME	1	7.7%	0	0.0%	0	0.0%	0	0.0%	6	46.2%	0	0.0%	6	46.2%	13
TOTAL	1	5.6%	0	0.0%	1	5.6%	0	0.0%	6	33.3%	0	0.0%	10	55.6%	18

172

173



LOS ANGELES UNIFIED SCHOOL DISTRICT
FINAL REPORT: ETHNIC SURVEY, FALL 1986

ELEMENTARY SCHOOLS

	AMER. ALASKA	INDIAN/ NATIVE	ASIAN	BLACK NOT HISPANIC	EUROPEAN	HISPANIC	PACIFIC ISLANDER	WHITE NOT HISPANIC	TOTAL
--	-----------------	-------------------	-------	-----------------------	----------	----------	---------------------	-----------------------	-------

KITTRIDGE EL

LOCATION 4760 REGION E

ENROLLMENT	5	0.7%	35	5.1%	31	4.5%	6	0.9%	439	64.5%	1	0.1%	164	24.1%	681
CERTIFICATED															
FULL-TIME	0	0.0%	1	3.3%	2	6.7%	0	0.0%	3	10.0%	0	0.0%	24	80.0%	30
PART-TIME	0	0.0%	0	0.0%	0	0.0%	0	0.0%	0	0.0%	0	0.0%	5	100.0%	5
TOTAL	0	0.0%	1	2.9%	2	5.7%	0	0.0%	3	8.6%	0	0.0%	29	82.9%	35
CLASSIFIED															
FULL-TIME	0	0.0%	0	0.0%	3	75.0%	0	0.0%	0	0.0%	0	0.0%	1	25.0%	4
PART-TIME	0	0.0%	0	0.0%	4	22.2%	0	0.0%	3	16.7%	0	0.0%	11	61.1%	18
TOTAL	0	0.0%	0	0.0%	7	31.8%	0	0.0%	3	13.6%	0	0.0%	12	54.5%	22

LANAI EL

LOCATION 4764 REGION E

ENROLLMENT	2	0.5%	26	6.4%	39	9.6%	14	3.4%	122	30.0%	4	1.0%	199	49.0%	406
CERTIFICATED															
FULL-TIME	0	0.0%	1	5.9%	2	11.8%	0	0.0%	2	11.8%	0	0.0%	12	70.6%	17
PART-TIME	0	0.0%	0	0.0%	1	16.7%	0	0.0%	0	0.0%	0	0.0%	5	83.3%	6
TOTAL	0	0.0%	1	4.3%	3	13.0%	0	0.0%	2	8.7%	0	0.0%	17	73.9%	23
CLASSIFIED															
FULL-TIME	0	0.0%	1	25.0%	1	25.0%	0	0.0%	1	25.0%	0	0.0%	1	25.0%	4
PART-TIME	0	0.0%	0	0.0%	1	7.7%	0	0.0%	2	15.4%	0	0.0%	10	76.9%	13
TOTAL	0	0.0%	1	5.9%	2	11.8%	0	0.0%	3	17.6%	0	0.0%	11	64.7%	17

LANKERSHIM EL

LOCATION 4781 REGION E

ENROLLMENT	0	0.0%	15	2.4%	24	3.8%	9	1.4%	480	76.9%	2	0.3%	94	15.1%	624
CERTIFICATED															
FULL-TIME	0	0.0%	1	3.8%	4	15.4%	0	0.0%	3	11.5%	0	0.0%	18	69.2%	26
PART-TIME	0	0.0%	0	0.0%	2	40.0%	0	0.0%	0	0.0%	0	0.0%	3	60.0%	5
TOTAL	0	0.0%	1	3.2%	6	19.4%	0	0.0%	3	9.7%	0	0.0%	21	67.7%	31
CLASSIFIED															
FULL-TIME	0	0.0%	0	0.0%	1	25.0%	0	0.0%	0	0.0%	0	0.0%	3	75.0%	4
PART-TIME	0	0.0%	1	2.2%	2	4.3%	1	2.2%	19	41.3%	0	0.0%	23	50.0%	46
TOTAL	0	0.0%	1	2.0%	3	6.0%	1	2.0%	19	38.0%	0	0.0%	26	52.0%	50

ELEMENTARY SCHOOLS

	AMER. ALASKA NATIVE	INDIAN	ASIAN	BLACK NOT HISPANIC	FILIPINO	HISPANIC	PACIFIC ISLANDER	WHITE NOT HISPANIC	TOTAL
--	------------------------	--------	-------	-----------------------	----------	----------	---------------------	-----------------------	-------

LEMAY EL	LOCATION 4849				REGION E										
ENROLLMENT	3	0.7%	17	4.1%	64	15.3%	3	0.7%	154	36.8%	0	0.0%	177	42.3%	418
CERTIFICATED															
FULL-TIME	0	0.0%	0	0.0%	2	11.8%	1	5.9%	1	5.9%	0	0.0%	13	76.5%	17
PART-TIME	0	0.0%	0	0.0%	0	0.0%	0	0.0%	0	0.0%	0	0.0%	5	100.0%	5
TOTAL	0	0.0%	0	0.0%	2	9.1%	1	4.5%	1	4.5%	0	0.0%	18	81.8%	22
CLASSIFIED															
FULL-TIME	0	0.0%	0	0.0%	0	0.0%	0	0.0%	1	20.0%	0	0.0%	4	80.0%	5
PART-TIME	0	0.0%	0	0.0%	1	9.1%	0	0.0%	2	18.2%	0	0.0%	8	72.7%	11
TOTAL	0	0.0%	0	0.0%	1	6.3%	0	0.0%	3	18.8%	0	0.0%	12	75.0%	16

LOCKHURST EL	LOCATION 4887				REGION E										
ENROLLMENT	0	0.0%	36	8.3%	40	9.3%	7	1.6%	102	23.6%	0	0.0%	247	57.2%	432
CERTIFICATED															
FULL-TIME	1	4.5%	1	4.5%	1	4.5%	0	0.0%	1	4.5%	1	4.5%	17	77.3%	22
PART-TIME	0	0.0%	1	16.7%	0	0.0%	0	0.0%	0	0.0%	0	0.0%	5	83.3%	6
TOTAL	1	3.6%	2	7.1%	1	3.6%	0	0.0%	1	3.6%	1	3.6%	22	78.6%	28
CLASSIFIED															
FULL-TIME	0	0.0%	0	0.0%	1	20.0%	0	0.0%	1	20.0%	0	0.0%	3	60.0%	5
PART-TIME	0	0.0%	0	0.0%	0	0.0%	0	0.0%	4	36.4%	0	0.0%	7	63.6%	11
TOTAL	0	0.0%	0	0.0%	1	6.3%	0	0.0%	5	31.3%	0	0.0%	10	62.5%	16

LORNE EL	LOCATION 4973				REGION E										
ENROLLMENT	1	0.4%	27	10.3%	56	21.3%	1	0.4%	34	12.1%	0	0.0%	144	54.8%	263
CERTIFICATED															
FULL-TIME	0	0.0%	1	7.7%	2	15.4%	0	0.0%	0	0.0%	0	0.0%	10	76.9%	13
PART-TIME	0	0.0%	0	0.0%	0	0.0%	0	0.0%	0	0.0%	0	0.0%	6	100.0%	6
TOTAL	0	0.0%	1	5.3%	2	10.5%	0	0.0%	0	0.0%	0	0.0%	16	84.2%	19
CLASSIFIED															
FULL-TIME	0	0.0%	0	0.0%	1	12.5%	0	0.0%	0	0.0%	0	0.0%	7	87.5%	8
PART-TIME	0	0.0%	0	0.0%	0	0.0%	0	0.0%	3	30.0%	0	0.0%	7	70.0%	10
TOTAL	0	0.0%	0	0.0%	1	5.6%	0	0.0%	3	16.7%	0	0.0%	14	77.8%	18

176

177

ELEMENTARY SCHOOLS

AMER. INDIAN/ ALASKA NATIVE	ASIAN	BLACK NOT HISPANIC	FILIPINO	HISPANIC	PACIFIC ISLANDER	WHITE NOT HISPANIC	TOTAL
--------------------------------	-------	-----------------------	----------	----------	---------------------	-----------------------	-------

MELVIN EL	LOCATION 5233		REGION E												
ENROLLMENT	0	0.0%	33	7.2%	13	2.8%	17	3.7%	179	38.8%	0	0.0%	219	47.5%	461
CERTIFICATED															
FULL-TIME	0	0.0%	2	11.1%	2	11.1%	0	0.0%	1	5.6%	0	0.0%	13	72.2%	18
PART-TIME	0	0.0%	0	0.0%	0	0.0%	0	0.0%	0	0.0%	0	0.0%	6	100.0%	6
TOTAL	0	0.0%	2	8.3%	2	8.3%	0	0.0%	1	4.2%	0	0.0%	19	79.2%	24
CLASSIFIED															
FULL-TIME	0	0.0%	0	0.0%	0	0.0%	0	0.0%	1	25.0%	0	0.0%	3	75.0%	4
PART-TIME	0	0.0%	0	0.0%	1	5.9%	0	0.0%	1	5.9%	0	0.0%	15	86.2%	17
TOTAL	0	0.0%	0	0.0%	1	4.8%	0	0.0%	2	9.5%	0	0.0%	18	85.7%	21

MONLUX EL	LOCATION 5342		REGION E												
ENROLLMENT	2	0.4%	33	6.7%	71	14.3%	2	0.4%	120	24.2%	0	0.0%	267	53.9%	495
CERTIFICATED															
FULL-TIME	0	0.0%	3	15.8%	2	10.5%	0	0.0%	1	5.3%	0	0.0%	13	68.4%	19
PART-TIME	0	0.0%	0	0.0%	1	12.5%	0	0.0%	0	0.0%	0	0.0%	7	87.5%	8
TOTAL	0	0.0%	3	11.1%	3	11.1%	0	0.0%	1	3.7%	0	0.0%	20	74.1%	27
CLASSIFIED															
FULL-TIME	0	0.0%	0	0.0%	2	40.0%	0	0.0%	0	0.0%	0	0.0%	3	60.0%	5
PART-TIME	0	0.0%	1	3.6%	1	3.6%	0	0.0%	5	17.9%	0	0.0%	21	75.0%	28
TOTAL	0	0.0%	1	3.0%	3	9.1%	0	0.0%	5	15.2%	0	0.0%	24	72.7%	33

NESTLE EL	LOCATION 5452		REGION E												
ENROLLMENT	0	0.0%	12	3.6%	35	10.4%	0	0.0%	88	26.2%	5	1.5%	196	58.3%	336
CERTIFICATED															
FULL-TIME	1	6.3%	0	0.0%	1	6.3%	0	0.0%	2	12.5%	0	0.0%	12	75.0%	16
PART-TIME	0	0.0%	0	0.0%	0	0.0%	0	0.0%	0	0.0%	0	0.0%	7	100.0%	7
TOTAL	1	4.3%	0	0.0%	1	4.3%	0	0.0%	2	8.7%	0	0.0%	19	82.6%	23
CLASSIFIED															
FULL-TIME	0	0.0%	0	0.0%	1	20.0%	0	0.0%	0	0.0%	0	0.0%	4	80.0%	5
PART-TIME	0	0.0%	1	8.3%	0	0.0%	0	0.0%	1	8.3%	0	0.0%	10	83.3%	12
TOTAL	0	0.0%	1	5.9%	1	5.9%	0	0.0%	1	5.9%	0	0.0%	14	82.4%	17

ELEMENTARY SCHOOLS

	AMER. INDIAN/ ALASKA NATIVE		ASIAN		BLACK HISPANIC		FILIPINO		HISPANIC		PACIFIC ISLANDER		WHITE NOT HISPANIC		TOTAL	
=====																
OXNARD EL	LOCATION 5918				REGION E											
ENROLLMENT	1	0.1%	17	1.7%	47	4.7%	24	2.4%	756	75.8%	0	0.0%	153	15.3%	998	
CERTIFICATED																
FULL-TIME	0	0.0%	3	7.0%	4	9.3%	0	0.0%	4	9.3%	0	0.0%	32	74.4%	43	
PART-TIME	0	0.0%	0	0.0%	0	0.0%	0	0.0%	0	0.0%	0	0.0%	8	100.0%	8	
TOTAL	0	0.0%	3	5.9%	4	7.8%	0	0.0%	4	7.8%	0	0.0%	40	78.4%	51	
CLASSIFIED																
FULL-TIME	0	0.0%	0	0.0%	0	0.0%	0	0.0%	1	16.7%	0	0.0%	5	83.3%	6	
PART-TIME	0	0.0%	0	0.0%	0	0.0%	0	0.0%	23	65.7%	0	0.0%	12	34.3%	35	
TOTAL	0	0.0%	0	0.0%	0	0.0%	0	0.0%	24	58.5%	0	0.0%	17	41.5%	41	
=====																
POMELO EL	LOCATION 6140				REGION E											
ENROLLMENT	0	0.0%	29	5.5%	34	7.7%	4	0.9%	27	6.1%	1	0.2%	348	78.6%	443	
CERTIFICATED																
FULL-TIME	2	12.5%	1	6.3%	1	6.3%	0	0.0%	1	6.3%	0	0.0%	11	68.8%	16	
PART-TIME	0	0.0%	0	0.0%	0	0.0%	0	0.0%	0	0.0%	0	0.0%	7	100.0%	7	
TOTAL	2	8.7%	1	4.3%	1	4.3%	0	0.0%	1	4.3%	0	0.0%	18	78.3%	23	
CLASSIFIED																
FULL-TIME	0	0.0%	0	0.0%	1	25.0%	0	0.0%	0	0.0%	0	0.0%	3	75.0%	4	
PART-TIME	0	0.0%	0	0.0%	0	0.0%	0	0.0%	0	0.0%	0	0.0%	6	100.0%	6	
TOTAL	0	0.0%	0	0.0%	1	10.0%	0	0.0%	0	0.0%	0	0.0%	9	90.0%	10	
=====																
RANCHITO EL	LOCATION 6192				REGION E											
ENROLLMENT	1	0.2%	32	6.0%	35	6.6%	25	4.7%	227	42.7%	1	0.2%	210	39.5%	501	
CERTIFICATED																
FULL-TIME	0	0.0%	0	0.0%	3	15.8%	0	0.0%	0	0.0%	0	0.0%	16	84.2%	19	
PART-TIME	0	0.0%	0	0.0%	0	0.0%	0	0.0%	0	0.0%	0	0.0%	6	100.0%	6	
TOTAL	0	0.0%	0	0.0%	3	12.0%	0	0.0%	0	0.0%	0	0.0%	22	88.0%	25	
CLASSIFIED																
FULL-TIME	0	0.0%	0	0.0%	0	0.0%	0	0.0%	1	33.3%	0	0.0%	2	66.7%	3	
PART-TIME	0	0.0%	0	0.0%	0	0.0%	0	0.0%	6	35.3%	0	0.0%	11	64.7%	17	
TOTAL	0	0.0%	0	0.0%	0	0.0%	0	0.0%	7	35.0%	0	0.0%	13	65.0%	20	

LOS ANGELES UNIFIED SCHOOL DISTRICT
FINAL REPORT: ETHNIC SURVEY, FALL 1986

ELEMENTARY SCHOOLS

	AMER. INDIAN/ ALASKA NATIVE	ASIAN	BLACK NOT HISPANIC	FILIPINO	HISPANIC	PACIFIC ISLANDER	WHITE NOT HISPANIC	TOTAL
--	--------------------------------	-------	-----------------------	----------	----------	---------------------	-----------------------	-------

RESEDA EL	LOCATION 6233		REGION E												
ENROLLMENT	2	0.6%	36	10.0%	7	1.9%	5	1.4%	117	32.5%	0	0.0%	193	53.6%	360
CERTIFICATED															
FULL-TIME	0	0.0%	1	5.9%	2	11.8%		5.9%	1	5.9%		0.0%	12	70.6%	17
PART-TIME	0	0.0%	0	0.0%	0	0.0%	0	0.0%	0	0.0%	0	0.0%	4	100.0%	4
TOTAL	0	0.0%	1	4.8%	2	9.5%	1	4.8%	1	4.8%	0	0.0%	16	76.2%	21
CLASSIFIED															
FULL-TIME	0	0.0%	0	0.0%	0	0.0%	0	0.0%	1	33.3%	0	0.0%	2	66.7%	3
PART-TIME	0	0.0%	2	10.5%	0	0.0%	0	0.0%	6	31.6%	0	0.0%	11	57.9%	19
TOTAL	0	0.0%	2	9.1%	0	0.0%	0	0.0%	7	31.8%	0	0.0%	13	59.1%	22

RIO VISTA EL	LOCATION 6288		REGION E												
ENROLLMENT	1	0.2%	13	3.7%	65	13.3%	5	1.0%	189	38.8%	0	0.0%	209	42.9%	487
CERTIFICATED															
FULL-TIME	0	0.0%	1	4.3%	3	13.0%	0	0.0%	1	4.3%	0	0.0%	18	78.3%	23
PART-TIME	0	0.0%	0	0.0%	0	0.0%	0	0.0%	0	0.0%	0	0.0%	6	100.0%	6
TOTAL	0	0.0%	1	3.4%	3	10.3%	0	0.0%	1	3.4%	0	0.0%	24	82.8%	29
CLASSIFIED															
FULL-TIME	0	0.0%	0	0.0%	3	50.0%	0	0.0%	0	0.0%	0	0.0%	3	50.0%	6
PART-TIME	0	0.0%	0	0.0%	2	10.5%	0	0.0%	5	26.3%	0	0.0%	12	69.2%	19
TOTAL	0	0.0%	0	0.0%	5	20.0%	0	0.0%	5	20.0%	0	0.0%	15	60.0%	25

RIVERSIDE EL	LOCATION 6315		REGION E												
ENROLLMENT	1	0.2%	49	9.2%	25	4.7%	2	0.4%	180	33.6%	1	0.2%	277	51.8%	535
CERTIFICATED															
FULL-TIME	0	0.0%	0	0.0%	3	13.6%	0	0.0%	2	9.1%	0	0.0%	17	77.3%	22
PART-TIME	0	0.0%	0	0.0%	0	0.0%	0	0.0%	0	0.0%	0	0.0%	7	100.0%	7
TOTAL	0	0.0%	0	0.0%	3	10.3%	0	0.0%	2	6.9%	0	0.0%	24	82.8%	29
CLASSIFIED															
FULL-TIME	0	0.0%	1	16.7%	2	33.3%	0	0.0%	1	16.7%	0	0.0%	2	33.3%	6
PART-TIME	0	0.0%	1	5.0%	0	0.0%	0	0.0%	4	20.0%	0	0.0%	15	75.0%	20
TOTAL	0	0.0%	2	7.7%	2	7.7%	0	0.0%	5	19.2%	0	0.0%	17	65.4%	26

ELEMENTARY SCHOOLS

	AMER. INDIAN/ ALASKA NATIVE		ASIAN		BLACK NOT HISPANIC		FILIPINO		HISPANIC		PACIFIC ISLANDER		WHITE NOT HISPANIC		TOTAL
=====															
ROSCOE EL	LOCATION 6355				REGION E										
ENROLLMENT	1	0.1%	7	0.9%	14	1.9%	10	1.4%	627	85.0%	0	0.0%	79	10.7%	738
CERTIFICATED															
FULL-TIME	0	0.0%	1	3.0%	1	3.0%	2	6.1%	6	18.2%	0	0.0%	23	69.7%	33
PART-TIME	0	0.0%	0	0.0%	1	14.3%	0	0.0%	0	0.0%	0	0.0%	6	85.7%	7
TOTAL	0	0.0%	1	2.5%	2	5.0%	2	5.0%	6	15.0%	0	0.0%	29	72.5%	40
CLASSIFIED															
FULL-TIME	0	0.0%	0	0.0%	0	0.0%	0	0.0%	1	14.3%	0	0.0%	6	85.7%	7
PART-TIME	0	0.0%	2	6.3%	0	0.0%	0	0.0%	25	78.1%	0	0.0%	5	15.6%	32
TOTAL	0	0.0%	2	5.1%	0	0.0%	0	0.0%	26	66.7%	0	0.0%	11	28.2%	39
=====															
SATICOY EL	LOCATION 6565				REGION E										
ENROLLMENT	0	0.0%	86	14.4%	38	6.4%	39	6.5%	235	39.3%	0	0.0%	200	33.4%	598
CERTIFICATED															
FULL-TIME	0	0.0%	2	6.5%	5	16.1%	0	0.0%	1	3.2%	0	0.0%	23	74.2%	31
PART-TIME	0	0.0%	0	0.0%	0	0.0%	0	0.0%	0	0.0%	0	0.0%	6	100.0%	6
TOTAL	0	0.0%	2	5.4%	5	13.5%	0	0.0%	1	2.7%	0	0.0%	29	78.4%	37
CLASSIFIED															
FULL-TIME	0	0.0%	0	0.0%	3	50.0%	0	0.0%	1	16.7%	0	0.0%	2	33.3%	6
PART-TIME	0	0.0%	0	0.0%	1	3.8%	0	0.0%	5	19.2%	0	0.0%	20	76.9%	26
TOTAL	0	0.0%	0	0.0%	4	12.5%	0	0.0%	6	18.8%	0	0.0%	22	68.8%	32
=====															
SERRANIA EL	LOCATION 6606				REGION E										
ENROLLMENT		0.0%	35	9.6%	31	8.5%	4	1.1%	100	27.5%	0	0.0%	194	53.3%	364
CERTIFICATED															
FULL-TIME	0	0.0%	3	17.6%	2	11.8%	0	0.0%	1	5.9%	0	0.0%	11	64.7%	17
PART-TIME	0	0.0%	0	0.0%	0	0.0%	0	0.0%	0	0.0%	0	0.0%	2	100.0%	2
TOTAL	0	0.0%	3	15.8%	2	10.5%	0	0.0%	1	5.3%	0	0.0%	13	68.4%	19
CLASSIFIED															
FULL-TIME	0	0.0%	0	0.0%	0	0.0%	0	0.0%	2	50.0%	0	0.0%	2	50.0%	4
PART-TIME	0	0.0%	1	5.9%	0	0.0%	1	0.0%	4	29.5%	0	0.0%	12	70.6%	17
TOTAL	0	0.0%	1	4.8%	0	0.0%	1	0.0%	6	28.6%	0	0.0%	14	66.7%	21

184

185

ELEMENTARY SCHOOLS

	AMER. INDIAN: ALASKA NATIVE	ASIAN	BLACK NOT HISPANIC	FILIPINO	HISPANIC	PACIFIC ISLANDER	WHITE NOT HISPANIC	TOTAL
--	--------------------------------	-------	-----------------------	----------	----------	---------------------	-----------------------	-------

SHERMAN OAKS EL

LOCATION 6699 REGION E

ENROLLMENT	0 0.0%	46 5.9%	81 10.4%	10 1.3%	190 24.5%	0 0.0%	449 57.9%	776
CERTIFICATED								
FULL-TIME	0 0.0%	3 10.3%	1 3.4%	1 3.4%	2 6.9%	0 0.0%	22 75.9%	29
PART-TIME	0 0.0%	0 0.0%	0 0.0%	0 0.0%	0 0.0%	0 0.0%	5 100.0%	5
TOTAL	0 0.0%	3 8.8%	1 2.9%	1 2.9%	2 5.9%	0 0.0%	27 79.4%	34
CLASSIFIED								
FULL-TIME	0 0.0%	0 0.0%	1 14.3%	0 0.0%	3 42.9%	0 0.0%	3 42.9%	7
PART-TIME	0 0.0%	1 2.6%	0 0.0%	0 0.0%	14 36.8%	0 0.0%	23 60.5%	38
TOTAL	0 0.0%	1 2.2%	1 2.2%	0 0.0%	17 37.8%	0 0.0%	26 57.8%	45

SHIRLEY EL

LOCATION 6712 REGION E

ENROLLMENT	1 0.2%	31 6.1%	33 6.5%	4 0.8%	180 35.6%	3 0.6%	284 50.2%	506
CERTIFICATED								
FULL-TIME	0 0.0%	2 8.7%	1 4.3%	0 0.0%	2 8.7%	0 0.0%	18 78.3%	23
PART-TIME	0 0.0%	1 33.3%	0 0.0%	0 0.0%	0 0.0%	0 0.0%	2 66.7%	3
TOTAL	0 0.0%	3 11.5%	1 3.8%	0 0.0%	2 7.7%	0 0.0%	20 76.9%	26
CLASSIFIED								
FULL-TIME	0 0.0%	0 0.0%	0 0.0%	0 0.0%	2 50.0%	0 0.0%	2 50.0%	4
PART-TIME	0 0.0%	0 0.0%	0 0.0%	0 0.0%	4 28.6%	0 0.0%	10 71.4%	14
TOTAL	0 0.0%	0 0.0%	0 0.0%	0 0.0%	6 33.3%	0 0.0%	12 66.7%	18

STAGG EL

LOCATION 6890 REGION E

ENROLLMENT	2 0.5%	23 6.1%	71 19.0%	2 0.5%	101 27.0%	1 0.3%	174 46.5%	374
CERTIFICATED								
FULL-TIME	0 0.0%	2 10.5%	4 21.1%	1 5.3%	1 5.3%	0 0.0%	11 57.9%	19
PART-TIME	0 0.0%	0 0.0%	0 0.0%	0 0.0%	1 16.7%	0 0.0%	5 83.3%	6
TOTAL	0 0.0%	2 8.0%	4 16.0%	1 4.0%	2 8.0%	0 0.0%	16 64.0%	25
CLASSIFIED								
FULL-TIME	0 0.0%	0 0.0%	1 25.0%	0 0.0%	0 0.0%	0 0.0%	3 75.0%	4
PART-TIME	0 0.0%	2 10.5%	0 0.0%	1 5.3%	2 10.5%	0 0.0%	14 73.7%	19
TOTAL	0 0.0%	2 8.7%	1 4.3%	1 4.3%	2 8.7%	0 0.0%	17 73.9%	23

ELEMENTARY SCHOOLS

AMER. INDIAN/
ALASKA NATIVE ASIAN BLACK
NOT HISPANIC FILIPINO HISPANIC PACIFIC
ISLANDER WHITE
NOT HISPANIC TOTAL

STRATHERN EL	LOCATION 6959				REGION				E					TOTAL	
ENROLLMENT	1	0.1%	68	8.1%	49	5.0%	24	2.8%	457	54.5%	1	0.1%	239	28.5%	839
CERTIFICATED															
FULL-TIME	0	0.0%	1	2.9%	6	23.5%	0	0.0%	1	2.9%	0	0.0%	24	70.6%	34
PART-TIME	0	0.0%	0	0.0%	0	0.0%	0	0.0%	0	0.0%	0	0.0%	6	100.0%	6
TOTAL	0	0.0%	1	2.5%	6	20.0%	0	0.0%	1	2.5%	0	0.0%	30	75.0%	40
CLASSIFIED															
FULL-TIME	1	0.0%	0	0.0%	1	25.0%	0	0.0%	0	0.0%	0	0.0%	2	50.0%	4
PART-TIME	0	0.0%	0	0.0%	1	3.6%	0	0.0%	16	57.1%	0	0.0%	11	39.3%	28
TOTAL	1	0.0%	0	0.0%	2	6.3%	0	0.0%	16	50.0%	0	0.0%	13	40.6%	32

SUNNY BRAE EL	LOCATION 6986				REGION				E					TOTAL	
ENROLLMENT	3	0.5%	44	7.6%	70	11.0%	6	1.0%	177	30.5%	5	0.9%	276	47.5%	581
CERTIFICATED															
FULL-TIME	0	0.0%	1	4.3%	3	13.0%	1	4.3%	3	13.0%	0	0.0%	15	65.2%	23
PART-TIME	0	0.0%	0	0.0%	0	0.0%	0	0.0%	0	0.0%	0	0.0%	3	100.0%	3
TOTAL	0	0.0%	1	3.8%	3	11.5%	1	3.8%	3	11.5%	0	0.0%	18	69.2%	26
CLASSIFIED															
FULL-TIME	0	0.0%	0	0.0%	1	20.0%	0	0.0%	1	20.0%	0	0.0%	3	60.0%	5
PART-TIME	0	0.0%	1	6.7%	0	0.0%	0	0.0%	3	20.0%	0	0.0%	11	73.3%	15
TOTAL	0	0.0%	1	5.0%	1	5.0%	0	0.0%	4	20.0%	0	0.0%	14	70.0%	20

SYLVAN PARK EL	LOCATION 7027				REGION				E					TOTAL	
ENROLLMENT	0	0.0%	20	3.0%	25	3.7%	5	0.7%	567	84.2%	0	0.0%	56	8.3%	673
CERTIFICATED															
FULL-TIME	1	3.0%	1	3.0%	3	9.1%	0	0.0%	5	15.2%	0	0.0%	23	69.7%	33
PART-TIME	0	0.0%	0	0.0%	0	0.0%	0	0.0%	0	0.0%	0	0.0%	4	100.0%	4
TOTAL	1	2.7%	1	2.7%	3	8.1%	0	0.0%	5	13.5%	0	0.0%	27	73.0%	37
CLASSIFIED															
FULL-TIME	0	0.0%	0	0.0%	1	16.7%	0	0.0%	2	33.3%	0	0.0%	3	50.0%	6
PART-TIME	1	3.7%	1	3.7%	1	3.7%	0	0.0%	17	63.0%	0	0.0%	7	25.9%	27
TOTAL	1	3.0%	1	3.0%	2	6.1%	0	0.0%	19	57.6%	0	0.0%	10	30.3%	33

188

189

ELEMENTARY SCHOOLS

	AMER. INDIAN/ ALASKA NATIVE		ASIAN		BLACK NOT HISPANIC		FILIPINO		HISPANIC		PACIFIC ISLANDER		WHITE NOT HISPANIC		TOTAL
=====															
TARZANA EL			LOCATION 7041		REGION		E								
ENROLLMENT	1	0.2%	16	3.7%	21	4.8%	7	1.6%	134	30.9%	0	0.0%	254	58.7%	433
CERTIFICATED															
FULL-TIME	1	6.7%	0	0.0%	1	6.7%	0	0.0%	1	6.7%	0	0.0%	12	80.0%	15
PART-TIME	0	0.0%	0	0.0%	0	0.0%	0	0.0%	0	0.0%	0	0.0%	5	100.0%	5
TOTAL	1	5.0%	0	0.0%	1	5.0%	0	0.0%	1	5.0%	0	0.0%	17	85.0%	20
CLASSIFIED															
FULL-TIME	0	0.0%	0	0.0%	0	0.0%	0	0.0%	1	20.0%	0	0.0%	4	80.0%	5
PART-TIME	0	0.0%	0	0.0%	0	0.0%	0	0.0%	5	27.8%	0	0.0%	13	72.2%	18
TOTAL	0	0.0%	0	0.0%	0	0.0%	0	0.0%	6	26.1%	0	0.0%	17	73.9%	23
=====															
TOLUCA LAKE EL			LOCATION 7192		REGION		E								
ENROLLMENT	2	0.3%	30	3.9%	63	8.3%	4	0.5%	354	46.5%	0	0.0%	309	40.6%	762
CERTIFICATED															
FULL-TIME	1	3.4%	2	6.9%	4	13.8%	0	0.0%	2	6.9%	0	0.0%	20	69.0%	29
PART-TIME	0	0.0%	0	0.0%	0	0.0%	0	0.0%	0	0.0%	0	0.0%	8	100.0%	8
TOTAL	1	2.7%	2	5.4%	4	10.8%	0	0.0%	2	5.4%	0	0.0%	28	75.7%	37
CLASSIFIED															
FULL-TIME	0	0.0%	0	0.0%	1	25.0%	0	0.0%	1	25.0%	0	0.0%	2	50.0%	4
PART-TIME	0	0.0%	1	4.0%	0	0.0%	0	0.0%	12	48.0%	0	0.0%	12	48.0%	25
TOTAL	0	0.0%	1	3.4%	1	3.4%	0	0.0%	13	44.8%	0	0.0%	14	48.3%	29
=====															
TOPANGA EL			LOCATION 7198		REGION		E								
ENROLLMENT	0	0.0%	8	3.6%	1	0.4%	0	0.0%	11	4.9%	0	0.0%	205	91.1%	225
CERTIFICATED															
FULL-TIME	0	0.0%	2	22.2%	0	0.0%	0	0.0%	0	0.0%	0	0.0%	7	77.8%	9
PART-TIME	0	0.0%	1	20.0%	0	0.0%	0	0.0%	0	0.0%	0	0.0%	4	80.0%	5
TOTAL	0	0.0%	3	21.4%	0	0.0%	0	0.0%	0	0.0%	0	0.0%	11	78.6%	14
CLASSIFIED															
FULL-TIME	0	0.0%	0	0.0%	0	0.0%	0	0.0%	0	0.0%	0	0.0%	4	100.0%	4
PART-TIME	0	0.0%	0	0.0%	0	0.0%	0	0.0%	1	14.3%	0	0.0%	6	85.7%	7
TOTAL	0	0.0%	0	0.0%	0	0.0%	0	0.0%	1	9.1%	0	0.0%	10	90.9%	11

RQX256R01

02-20-87

ELEMENTARY SCHOOLS

AMER.
ALASK.

VALERIO EL

RQX256R01

02-20-87

ELEMENTARY SCHOOLS

AMER.
ALASKA

RQX256R01

02-20-87

ELEMENTARY SCHOOLS

AMER.

ALASKA

=====

WILBUR EL

ENROLLMENT

RQX256R01

02-20-87

ELEI'ENTARY SCHOOLS

AMER.
ALASK.

=====

WOODLAND HILLS ET

RQX256R01

02-20-87

ELEMENTARY SCHOOLS

AMER.
ALASKA

=====

REGION E

ENROLLMENT

RQX256R01

02-20-87

ELEMENTARY SCHOOLS

AMER.

ALASKA

=====

RQX256R01
02-20-87

ELEMENTARY SCHOOLS

AMER.
ALASKA

=====

BECKFORD FI



333

RQX256R01

02-20-87

ELEMENTARY SCHOOLS

AMER.

ALASKA



RQX256R01

02-20-87

ELEMENTARY SCHOOLS

AMER.
ALASKA

CHASE EL

RQX256RO

02-20-87

ELEMENTARY SCHOOLS

AMER.

ALASKA

RQX256R01

02-20-87

ELEMENTARY SCHOOLS

AMER

ALASKA

=====

EL DORADO EL

RQX256R01

02-20-87

ELEMENTARY SCHOOLS

AMER

ALAS

ERIC
Full Text Provided by ERIC

RQX256R01

02-20-87

ELEMENTARY SCHOOLS

AMER.

ALASKA

=====

GRANADA EL

RQX256R01

02-20-87

ELEMENTARY SCHOOLS

AMER.

ALASKA

HARDING EL.

RQX256R01

02-20-87

ELEMENTARY SCHOOLS

AMER

ALAS

=====

HUBBARD EL

ENROLLMENT



RQX256:01

02-20-87

ELEMENTARY SCHOOLS

AMER

ALAS

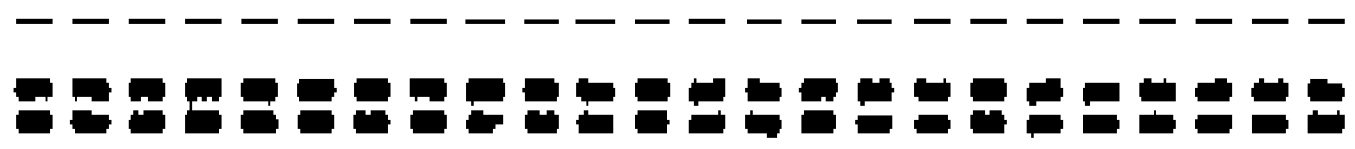

LASSEN EL

RQX256R01

02-20-87

ELEMENTARY SCHOOLS

AMER

ALAS

=====

MAYALL EL

ENROLLMENT

RQX256R01

02-20-87

ELEMENTARY SCHOOLS

AMER.

ALASKA

MOUNTAIN VIEW EL

RQX256R01

02-20-87

ELEMENTARY SCHOOLS

AMER.

ALASKA

=====

NOBLE EL

ENROLLMENT



RQX256R01

02-20-87

ELEMENTARY SCHOOLS

AMER.

ALASKA

PACOIMA EL

RQX256R01

02-20-87

ELEMENTARY SCHOOLS

AMER

ALAS

=====

PLUMMER EL

588

RQX256R01

02-20-87

ELEMENTARY SCHOOLS

AMER

ALAS

RQX256R01

02-20-87

ELEMENTARY SCHOOLS

AMER.

ALASKA

=====

SUPERIOR EL



RQX256R01

02-20-87

ELEMENTARY SCHOOLS

AMER.
ALASK



RQX256R01

02-20-87

ELEMENTARY SCHOOLS

AMER
ALAS

VAUGHN EL

ENROLLMENT

RGX256R01

02-20-87

ELEMENTARY SCHOOLS

AMER.
ALASKA

REGION F

RQX256R01

02-20-87

ELEMENTARY SCHOOLS

AMER

ALAS

=====

1ST ST EL

RQX256R01

02-20-87

ELEMENTARY SCHOOLS

AMER

ALASKA

=====

OTU OF FI

RQX256R01

02-20-87

ELEMENTARY SCHOOLS

AMER

ALASKA

ANN EL

ENROLLMENT

RQX256R01

02-20-87

ELEMENTARY SCHOOLS

AMER.

ALASKA

BRIDGE EL

RQX256R01

02-20-87

ELEMENTARY SCHOOLS

AME

ALA

=====

CASTELAR EL

ENROLLMENT

RQX256R01

02-20-87

ELEMENTARY SCHOOLS

AMER.

ALASKA

=====

EASTMAN EL

RQX256R01

02-20-87

ELEMENTARY SCHOOLS

AMER

ALASKA

EVERGREEN EL

ENROLLMENT



RQX256R01

02-20-87

ELEMENTARY SCHOOLS

AMER

ALAS

RQX256R01

02-20-87

ELEMENTARY SCHOOLS

AMER

ALAS

=====

100

RQX256R01

02-20-87

ELEMENTARY SCHOOLS

AMER.

ALASKA

.....

RQX256R01

02-20-87

ELEMENTARY SCHOOLS

AMER

ALAS

=====



RQX256R01

02-20-87

ELEMENTARY SCHOOLS

**AMER
ALAS**

RQX256R01

02-20-87

ELEMENTARY SCHOOLS

AMER.

ALASKA

=====

507

RQX256R01

02-20-87

ELEMENTARY SCHOOLS

AMER.

ALASKA

=====

RQX256R01

02-20-87

ELEMENTARY SCHOOLS

AMER

ALASKA



RQX256R01

02-20-87

ELEMENTARY SCHOOLS

AMER. INDIAN

ALASKA NATIVE

=====

UTAH EL

RQX256R01

02-20-87

ELEMENTARY SCHOOLS

AMER. IND

ALASKA NA

=====

REGION G

RQX256R01

02-20-87

ELEMENTARY SCHOOLS

AMER. IN

ALASKA M

=====

10TH ST EL

RQX256R01

02-20-87

F

ELEMENTARY SCHOOLS

AMER. IND

ALASKA NA

=====

ALLESANDRO EL

ENROLLMENT

RQX256R01

02-20-87

ELEMENTARY SCHOOLS

AMER INT
ALISM RA

=====

ATWATER EL

RQX256R01

02-20-87

ELEMENTARY SCHOOLS

AMER. I

ALASKA

=====
CHEREMOYA EL

ENROLLMENT

0

=====
CERTIFICATE

RQX256R01

02-20-87

ELEMENTARY SCHOOLS

AMER. I

ALASKA

DAHLIA HTS EL

RQX256R01
02-20-87

ELEMENTARY SCHOOLS

AMER. IN
ALASKA N



DORRIS EL



RQX256R01

02-20-87

ELEMENTARY SCHOOLS

AMER. IN
ALASKA N.

RQX256R01

02-20-87

ELEMENTARY SCHOOLS

AMER. IND

ALASKA NA

=====



RQX256R01

02-20-87

ELEMENTARY SCHOOLS

AMER. IN

ALASKA M

=====

HOBART EL

RQX256R01

02-20-87

ELEMENTARY SCHOOLS

AMER. IN

ALASKA M

=====

LOCKWOOD EL

ENROLLMENT

1

RQX256R01

02-20-87

ELEMENTARY SCHOOLS

AMER. I

ALASKA

=====

LOS FELIZ EL

RQX256R01

02-20-87

ELEMENTARY SCHOOLS

AMER. I

ALASKA

=====

MICHELTORENA EL

ENROLLMENT

1

RQX256R01

02-20-87

ELEMENTARY SCHOOLS

**AMER. IN
ALASKA M**

=====

PLASENCIA EL

RQX256R01

02-20-87

ELEMENTARY SCHOOLS

AMER. I
ALASKA

=====

ROSEMONT EL

ENROLLMENT

0

304

RQX256R01

02-20-87

ELEMENTARY SCHOOLS

AMER. IND

ALASKA NA

=====

TOLAND WAY EL



RQX256R01

02-20-87

ELEMENTARY SCHOOLS

AMER. INDIAN

ALASKA NAT



REGION H

302

RQX256R01

02-20-87

JUNIOR HIGH SCHOOLS

AMER. INDIAN

ALASKA NA

=====

CARNEGIE IN

RQX256R01

02-20-87

F

JUNIOR HIGH SCHOOLS

AMER. IND.
ALASKA NA

=====

DANA JH

315

RQX256R01

02-20-87

JUNIOR HIGH SCHOOLS

AMER. IN.
ALASKA N.

PEARY JH

RQX256R01

02-20-87

JUNIOR HIGH SCHOOLS

AMER. IN
ALASKA N

=====

REGION A

ENROLLMENT

49

57

RQX256R01

02-20-87

JUNIOR HIGH SCHOOLS

AMER. INC

ALASKA NA

=====

DREW JH

RQX256R01

02-20-87

JUNIOR HIGH SCHOOLS

AMER. INDIAN
ALASKA NA

MARKHAM JH

ENROLLMENT

0

300

RQX256R01

02-20-87

F

JUNIOR HIGH SCHOOLS

AMER. INDI

ALASKA NAT

RQX256R01

02-20-87

F

JUNIOR HIGH SCHOOLS

AMER. IND
ALASKA NA

=====

BETHUNE JH



RQX256R01

02-20-87

F

JUNIOR HIGH SCHOOLS

AMER. IND

ALASKA NA



RQX256R01

02-20-87

JUNIOR HIGH SCHOOLS

AMER. INDIAN

ALASKA NA

#####

MUIR JH

332

RQX256R01

02-20-87

JUNIOR HIGH SCHOOLS

AMER. IND

ALASKA NA

=====

RQX256R01

02-20-87

JUNIOR HIGH SCHOOLS

AMER. IND

ALASKA NA

=====

AUDUBON JH

ENROLLMENT



RQX256R01

02-20-87

F

JUNIOR HIGH SCHOOLS

AMER. IND

ALASKA NA



RQX256R01

02-20-87

JUNIOR HIGH SCHOOLS

AMER. IN
ALASKA N

#####

MARK TWAIN JH

MARK TWAIN JH

038

RQX256R01

02-20-87

JUNIOR HIGH SCHOOLS

AMER. INDIAN

ALASKA NA

XX

PASTE IN

RQX256R01

02-20-87

JUNIOR HIGH SCHOOLS

AMER. IN

ALASKA M

=====

REGION D

RQX256R01

02-20-87

JUNIOR HIGH SCHOOLS

AMER. IN

ALASKA N

=====

RQX256R01

02-20-87

JUNIOR HIGH SCHOOLS

AMER. IN

ALASKA N

#####

MADISON JH

ENROLLMENT



RQX256R01

02-20-87

F

JUNIOR HIGH SCHOOLS

AMER. INDI

ALASKA NA

=====

RQX256R01
02-20-87

JUNIOR HIGH SCHOOLS

AMER. IN
ALASKA M

=====

SUN VALLEY JH

ENCLOSURE

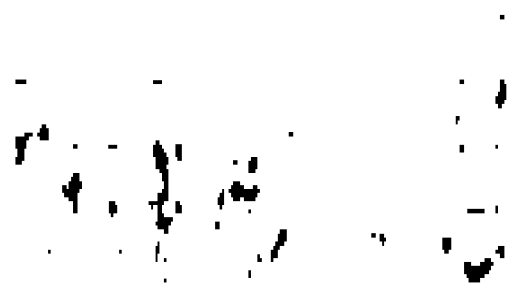

RQX256R01
02-20-87

JUNIOR HIGH SCHOOLS

AMER. IN
ALASKA M

=====

RQX256R01

02-20-87

JUNIOR HIGH SCHOOLS

AMER. IN

ALASKA N

BYRD JH

ENROLLMENT

0



RQX256R01

02-20-87

F

JUNIOR HIGH SCHOOLS

AMER. IND
ALASKA NA

RQX256R01

02-20-87

F

JUNIOR HIGH SCHOOLS

AMER. INDI

ALASKA NAT

=====

MACLAY JH

34

RQX256R01

02-20-87

F

JUNIOR HIGH SCHOOLS

AMER. IND.
ALASKA NA

=====

RQX256R01

02-20-87

JUNIOR HIGH SCHOOLS

AMER. IN

ALASKA N

#####

PORTER JH

ENROLLMENT



RQX256R01
02-20-87

F

JUNIOR HIGH SCHOOLS

AMER. IND
ALASKA NA

RQX256R01

02-20-87

F

JUNIOR HIGH SCHOOLS

AMER. IND.

ALASKA NA

=====

ADAMS JH

304

RQX256R01

02-20-87

F

JUNIOR HIGH SCHOOLS

AMER. INDIAN

ALASKA NAT

=====

RQX256R01

02-20-87

JUNIOR HIGH SCHOOLS

AMER. IND

ALASKA NA

#####

REGION G

ENROLLMENT

14

RQA256R01

02-20-87

F

JUNIOR HIGH SCHOOLS

AMER. IND.

ALASKA NA

BERENDO JH

RQX256R01

02-20-87

JUNIOR HIGH SCHOOLS

AMER. IN

ALASKA N

=====

KING JH

ENROLLMENT

R

RQX256R01

02-20-87

JUNIOR HIGH SCHOOLS

AMER. IN

ALASKA

=====

REGION H

RQX256R01

02-20-87

F

SENIOR & OPPORTUNITY

HIGH SCHOOLS

AMER. IND

ALASKA NA

ADDAMS HS

ENROLLMENT

3

RQX256R01
02-20-87

SENIOR & OPPORTUNITY
HIGH SCHOOLS

AMER. IND
ALASKA NA

ANGEL'S GATE HS

RQX256R01

02-20-87

SENIOR & OPPORTUNITY
HIGH SCHOOLS

AMER. INDIAN
ALASKA NAT.

=====

BELL HS

ENROLLMENT

41

RQX256R01

02-20-87

SENIOR & OPPORTUNITY

HIGH SCHOOLS

AMER. IN

ALASKA N

#####

BOYLE HEIGHTS HS

SENIOR & OPPORTUNITY
HIGH SCHOOLS

AMER. INDIAN/ ALASKA NATIVE	ASIAN	BLACK NOT HISPANIC	FILIPINO	HISPANIC	PACIFIC ISLANDER	WHITE NOT HISPANIC	TOTAL
--------------------------------	-------	-----------------------	----------	----------	---------------------	-----------------------	-------

CENTRAL HS	LOCATION 8580		REGION 2												
ENROLLMENT	0	0.0%	9	3.0%	50	16.8%	1	0.3%	187	63.0%	0	0.0%	50	16.8%	297
CERTIFICATED															
FULL-TIME	0	0.0%	3	16.7%	0	0.0%	0	0.0%	1	5.6%	0	0.0%	14	77.8%	18
PART-TIME	0	0.0%	0	0.0%	3	75.0%	0	0.0%	0	0.0%	0	0.0%	1	25.0%	4
TOTAL	0	0.0%	3	13.6%	3	13.6%	0	0.0%	1	4.5%	0	0.0%	15	68.2%	22
CLASSIFIED															
FULL-TIME	0	0.0%	1	33.3%	2	66.7%	0	0.0%	0	0.0%	0	0.0%	0	0.0%	3
PART-TIME	0	0.0%	4	13.3%	5	16.7%	0	0.0%	13	43.3%	0	0.0%	8	26.7%	30
TOTAL	0	0.0%	5	15.2%	7	21.2%	0	0.0%	13	39.4%	0	0.0%	8	24.2%	33

CHATSWORTH HS	LOCATION 8583		REGION 2												
ENROLLMENT	19	0.6%	255	8.5%	294	9.8%	19	0.6%	484	16.2%	13	0.4%	1,906	63.7%	2,990
CERTIFICATED															
FULL-TIME	2	1.5%	7	5.3%	8	6.1%	0	0.0%	14	10.7%	1	0.8%	99	75.6%	131
PART-TIME	0	0.0%	0	0.0%	1	25.0%	0	0.0%	0	0.0%	0	0.0%	3	75.0%	4
TOTAL	2	1.5%	7	5.2%	9	6.7%	0	0.0%	14	10.4%	1	0.7%	102	75.6%	135
CLASSIFIED															
FULL-TIME	0	0.0%	1	3.4%	7	24.1%	0	0.0%	4	13.8%	1	3.4%	16	55.2%	29
PART-TIME	0	0.0%	2	6.9%	1	3.4%	0	0.0%	5	17.2%	0	0.0%	21	72.4%	29
TOTAL	0	0.0%	3	5.2%	8	13.8%	0	0.0%	9	15.5%	1	1.7%	37	63.8%	58

CHEVIOT HILLS HS	LOCATION 8588		REGION 2												
ENROLLMENT	0	0.0%	0	0.0%	26	65.0%	0	0.0%	9	22.5%	0	0.0%	5	12.5%	40
CERTIFICATED															
FULL-TIME	0	0.0%	0	0.0%	1	33.3%	0	0.0%	0	0.0%	0	0.0%	2	66.7%	3
PART-TIME	0	0.0%	0	0.0%	0	0.0%	0	0.0%	0	0.0%	0	0.0%	2	100.0%	2
TOTAL	0	0.0%	0	0.0%	1	20.0%	0	0.0%	0	0.0%	0	0.0%	4	80.0%	5
CLASSIFIED															
FULL-TIME	0	0.0%	1	50.0%	1	50.0%	0	0.0%	0	0.0%	0	0.0%	0	0.0%	2
PART-TIME	0	0.0%	0	0.0%	2	100.0%	0	0.0%	0	0.0%	0	0.0%	0	0.0%	2
TOTAL	0	0.0%	1	25.0%	3	75.0%	0	0.0%	0	0.0%	0	0.0%	0	0.0%	4

SENIOR & OPPORTUNITY
HIGH SCHOOLS

AMER. ALASKA NATIVE	INDIAN/ ASIAN	BLACK NOT HISPANIC	FILIPINO	HISPANIC	PACIFIC ISLANDER	WHITE NOT HISPANIC	TOTAL
------------------------	------------------	-----------------------	----------	----------	---------------------	-----------------------	-------

CLEVELAND HS	LOCATION 8590		REGION 2		HISPANIC		PACIFIC ISLANDER		WHITE NOT HISPANIC		TOTAL				
ENROLLMENT	10	0.4%	253	10.9%	454	19.5%	45	1.9%	544	23.4%	1	0.0%	1,018	43.8%	2,325
CERTIFICATED															
FULL-TIME	2	2.0%	4	3.9%	8	7.8%	1	1.0%	8	7.8%	0	0.0%	79	77.5%	102
PART-TIME	0	0.0%	0	0.0%	0	0.0%	0	0.0%	0	0.0%	0	0.0%	4	100.0%	4
TOTAL	2	1.9%	4	3.8%	8	7.5%	1	0.9%	8	7.5%	0	0.0%	83	78.3%	106
CLASSIFIED															
FULL-TIME	0	0.0%	0	0.0%	4	16.7%	0	0.0%	3	12.5%	0	0.0%	17	70.8%	24
PART-TIME	0	0.0%	0	0.0%	6	13.3%	0	0.0%	5	11.1%	0	0.0%	34	75.6%	45
TOTAL	0	0.0%	0	0.0%	10	14.5%	0	0.0%	8	11.6%	0	0.0%	51	79.9%	69

COMMUNITY CENT CLSRM	LOCATION 8990		REGION 2		HISPANIC		PACIFIC ISLANDER		WHITE NOT HISPANIC		TOTAL				
ENROLLMENT	0	0.0%	2	2.6%	36	47.4%	0	0.0%	30	39.5%	0	0.0%	8	10.5%	76
CERTIFICATED															
FULL-TIME	0	0.0%	0	0.0%	3	33.3%	0	0.0%	2	22.2%	0	0.0%	4	44.4%	9
PART-TIME	0	0.0%	0	0.0%	0	0.0%	0	0.0%	0	0.0%	0	0.0%	0	0.0%	0
TOTAL	0	0.0%	0	0.0%	3	33.3%	0	0.0%	2	22.2%	0	0.0%	4	44.4%	9
CLASSIFIED															
FULL-TIME	0	0.0%	0	0.0%	0	0.0%	0	0.0%	0	0.0%	0	0.0%	0	0.0%	0
PART-TIME	0	0.0%	0	0.0%	7	77.8%	0	0.0%	1	11.1%	0	0.0%	1	11.1%	9
TOTAL	0	0.0%	0	0.0%	7	77.8%	0	0.0%	1	11.1%	0	0.0%	1	11.1%	9

COOPER HS	LOCATION 8592		REGION 2		HISPANIC		PACIFIC ISLANDER		WHITE NOT HISPANIC		TOTAL				
ENROLLMENT	0	0.0%	0	0.0%	24	17.3%	3	2.2%	58	41.7%	11	7.9%	43	30.9%	139
CERTIFICATED															
FULL-TIME	0	0.0%	0	0.0%	3	27.3%	0	0.0%	1	9.1%	0	0.0%	7	63.6%	11
PART-TIME	0	0.0%	0	0.0%	0	0.0%	0	0.0%	0	0.0%	0	0.0%	2	100.0%	2
TOTAL	0	0.0%	0	0.0%	3	29.1%	0	0.0%	1	7.7%	0	0.0%	9	69.2%	13
CLASSIFIED															
FULL-TIME	0	0.0%	0	0.0%	0	0.0%	0	0.0%	0	0.0%	0	0.0%	2	100.0%	2
PART-TIME	0	0.0%	0	0.0%	0	0.0%	0	0.0%	0	0.0%	0	0.0%	3	100.0%	3
TOTAL	0	0.0%	0	0.0%	0	0.0%	0	0.0%	0	0.0%	0	0.0%	5	100.0%	5

SENIOR & OPPORTUNITY
HIGH SCHOOLS

AMER. ALASKA NATIVE	INDIANZ	ASIAN	BLACK NOT HISPANIC	FILIPINO	HISPANIC	PACIFIC ISLANDER	WHITE NOT HISPANIC	TOTAL
------------------------	---------	-------	-----------------------	----------	----------	---------------------	-----------------------	-------

CRENSHAW HS	LOCATION 8596		REGION 2												
ENROLLMENT	2	0.1%	2	0.1%	1,707	94.2%	1	0.1%	100	5.5%	1	0.1%	0	0.0%	1,813
CERTIFICATED															
FULL-TIME	0	0.0%	2	2.2%	56	60.2%	1	1.1%	1	1.1%	0	0.0%	33	35.5%	93
PART-TIME	0	0.0%	0	0.0%	1	14.3%	0	0.0%	0	0.0%	0	0.0%	6	85.7%	7
TOTAL	0	0.0%	2	2.0%	57	57.0%	1	1.0%	1	1.0%	0	0.0%	39	39.0%	100
CLASSIFIED															
FULL-TIME	0	0.0%	0	0.0%	26	96.3%	1	3.7%	0	0.0%	0	0.0%	0	0.0%	27
PART-TIME	0	0.0%	1	4.2%	21	87.5%	0	0.0%	1	4.2%	0	0.0%	1	4.2%	24
TOTAL	0	0.0%	1	2.0%	47	92.2%	1	2.0%	1	2.0%	0	0.0%	1	2.0%	51

DEL REY HS	LOCATION 8945		REGION 2												
ENROLLMENT	0	0.0%	0	0.0%	23	40.4%	0	0.0%	2	3.5%	0	0.0%	32	56.1%	57
CERTIFICATED															
FULL-TIME	0	0.0%	0	0.0%	0	0.0%	0	0.0%	1	33.3%	0	0.0%	2	66.7%	3
PART-TIME	0	0.0%	0	0.0%	1	100.0%	0	0.0%	0	0.0%	0	0.0%	0	0.0%	1
TOTAL	0	0.0%	0	0.0%	1	25.0%	0	0.0%	1	25.0%	0	0.0%	2	50.0%	4
CLASSIFIED															
FULL-TIME	0	0.0%	0	0.0%	1	100.0%	0	0.0%	0	0.0%	0	0.0%	0	0.0%	1
PART-TIME	0	0.0%	0	0.0%	0	0.0%	0	0.0%	0	0.0%	0	0.0%	0	0.0%	0
TOTAL	0	0.0%	0	0.0%	1	100.0%	0	0.0%	0	0.0%	0	0.0%	0	0.0%	1

DORSEY HS	LOCATION 8600		REGION 2												
ENROLLMENT	1	0.1%	13	0.8%	1,537	89.0%	0	0.0%	170	9.8%	4	0.2%	2	0.1%	1,727
CERTIFICATED															
FULL-TIME	1	1.1%	1	1.1%	43	45.3%	1	1.1%	4	4.2%	0	0.0%	45	47.4%	95
PART-TIME	0	0.0%	0	0.0%	1	25.0%	0	0.0%	0	0.0%	0	0.0%	3	75.0%	4
TOTAL	1	1.0%	1	1.0%	44	44.4%	1	1.0%	4	4.0%	0	0.0%	48	48.5%	99
CLASSIFIED															
FULL-TIME	0	0.0%	1	4.2%	21	87.5%	1	4.2%	0	0.0%	0	0.0%	1	4.2%	24
PART-TIME	0	0.0%	1	3.7%	22	81.5%	0	0.0%	3	11.1%	0	0.0%	1	3.7%	27
TOTAL	0	0.0%	2	3.9%	43	84.3%	1	2.0%	3	5.9%	0	0.0%	2	3.9%	51

LOS ANGELES UNIFIED SCHOOL DISTRICT
FINAL REPORT: ETHNIC SURVEY, FALL 1986

SENIOR & OPPORTUNITY
HIGH SCHOOLS

AMER. INDIAN/ ALASKA NATIVE	ASIAN	BLACK NOT HISPANIC	FILIPINO	HISPANIC	PACIFIC ISLANDER	WHITE NOT HISPANIC	TOTAL
--------------------------------	-------	-----------------------	----------	----------	---------------------	-----------------------	-------

EAGLE ROCK HS		LOCATION 8614		REGION 2											
ENROLLMENT	9 0.4%	308 14.1%	23 1.1%	238 10.9%	916 42.0%	11 0.5%	674 30.9%	2,179							
CERTIFICATED															
FULL-TIME	0 0.0%	6 6.4%	4 4.3%	1 1.1%	12 12.8%	0 0.0%	71 75.5%	94							
PART-TIME	0 0.0%	1 20.0%	0 0.0%	0 0.0%	0 0.0%	0 0.0%	4 80.0%	5							
TOTAL	0 0.0%	7 7.1%	4 4.0%	1 1.0%	12 12.1%	0 0.0%	75 75.8%	99							
CLASSIFIED															
FULL-TIME	0 0.0%	2 10.5%	5 26.3%	1 5.3%	9 47.4%	0 0.0%	2 10.5%	19							
PART-TIME	0 0.0%	9 22.5%	1 2.5%	0 0.0%	11 27.5%	0 0.0%	19 47.5%	40							
TOTAL	0 0.0%	11 18.6%	6 10.2%	1 1.7%	20 33.9%	0 0.0%	21 35.6%	59							

EAGLE TREE HS		LOCATION 8578		REGION 2											
ENROLLMENT	1 1.8%	0 0.0%	5 8.8%	2 3.5%	23 40.4%	7 12.3%	19 33.3%	57							
CERTIFICATED															
FULL-TIME	0 0.0%	1 33.3%	0 0.0%	1 33.3%	0 0.0%	0 0.0%	1 33.3%	3							
PART-TIME	0 0.0%	0 0.0%	0 0.0%	0 0.0%	0 0.0%	0 0.0%	1 100.0%	1							
TOTAL	0 0.0%	1 25.0%	0 0.0%	1 25.0%	0 0.0%	0 0.0%	2 50.0%	4							
CLASSIFIED															
FULL-TIME	0 0.0%	0 0.0%	0 0.0%	0 0.0%	0 0.0%	0 0.0%	1 100.0%	1							
PART-TIME	0 0.0%	0 0.0%	0 0.0%	0 0.0%	0 0.0%	0 0.0%	0 0.0%	0							
TOTAL	0 0.0%	0 0.0%	0 0.0%	0 0.0%	0 0.0%	0 0.0%	1 100.0%	1							

EARHART HS		LOCATION 8788		REGION 2											
ENROLLMENT	0 0.0%	2 2.8%	1 1.4%	3 4.2%	24 33.8%	0 0.0%	41 57.7%	71							
CERTIFICATED															
FULL-TIME	0 0.0%	0 0.0%	0 0.0%	0 0.0%	0 0.0%	0 0.0%	5 100.0%	5							
PART-TIME	0 0.0%	0 0.0%	0 0.0%	0 0.0%	0 0.0%	0 0.0%	1 100.0%	1							
TOTAL	0 0.0%	0 0.0%	0 0.0%	0 0.0%	0 0.0%	0 0.0%	6 100.0%	6							
CLASSIFIED															
FULL-TIME	0 0.0%	0 0.0%	1 100.0%	0 0.0%	0 0.0%	0 0.0%	0 0.0%	1							
PART-TIME	0 0.0%	0 0.0%	0 0.0%	0 0.0%	0 0.0%	1 100.0%	0 0.0%	1							
TOTAL	0 0.0%	0 0.0%	1 50.0%	0 0.0%	1 50.0%	0 0.0%	0 0.0%	2							

SENIOR & OPPORTUNITY
HIGH SCHOOLS

AMER. INDIAN/
ALASKA NATIVE

ASIAN

BLACK
NOT HISPANIC

FILIPINO

HISPANIC

PACIFIC
ISLANDER

WHITE
NOT HISPANIC

TOTAL

EDUCATION PL CENTER

LOCATION 8616

REGION 2

	AMER. INDIAN/ ALASKA NATIVE		ASIAN		BLACK NOT HISPANIC		FILIPINO		HISPANIC		PACIFIC ISLANDER		WHITE NOT HISPANIC		TOTAL
ENROLLMENT	1	3.1%	1	3.1%	15	46.9%	0	0.0%	7	21.9%	0	0.0%	8	25.0%	32
CERTIFICATED															
FULL-TIME	0	0.0%	0	0.0%	1	50.0%	0	0.0%	0	0.0%	0	0.0%	1	50.0%	2
PART-TIME	0	0.0%	0	0.0%	0	0.0%	0	0.0%	0	0.0%	0	0.0%	0	0.0%	0
TOTAL	0	0.0%	0	0.0%	1	50.0%	0	0.0%	0	0.0%	0	0.0%	1	50.0%	2
CLASSIFIED															
FULL-TIME	0	0.0%	0	0.0%	0	0.0%	0	0.0%	0	0.0%	0	0.0%	0	0.0%	0
PART-TIME	0	0.0%	0	0.0%	0	0.0%	0	0.0%	0	0.0%	0	0.0%	0	0.0%	0
TOTAL	0	0.0%	0	0.0%	0	0.0%	0	0.0%	0	0.0%	0	0.0%	0	0.0%	0

EINSTEIN HS

LOCATION 8770

REGION 2

	AMER. INDIAN/ ALASKA NATIVE		ASIAN		BLACK NOT HISPANIC		FILIPINO		HISPANIC		PACIFIC ISLANDER		WHITE NOT HISPANIC		TOTAL
ENROLLMENT	0	0.0%	2	3.8%	4	7.7%	0	0.0%	11	21.2%	0	0.0%	35	67.3%	52
CERTIFICATED															
FULL-TIME	0	0.0%	0	0.0%	0	0.0%	0	0.0%	0	0.0%	0	0.0%	4	100.0%	4
PART-TIME	0	0.0%	0	0.0%	0	0.0%	0	0.0%	0	0.0%	0	0.0%	1	100.0%	1
TOTAL	0	0.0%	0	0.0%	0	0.0%	0	0.0%	0	0.0%	0	0.0%	5	100.0%	5
CLASSIFIED															
FULL-TIME	0	0.0%	0	0.0%	0	0.0%	0	0.0%	0	0.0%	0	0.0%	1	100.0%	1
PART-TIME	0	0.0%	0	0.0%	0	0.0%	0	0.0%	0	0.0%	0	0.0%	0	0.0%	0
TOTAL	0	0.0%	0	0.0%	0	0.0%	0	0.0%	0	0.0%	0	0.0%	1	100.0%	1

EL CAMINO REAL HS

LOCATION 8617

REGION 2

	AMER. INDIAN/ ALASKA NATIVE		ASIAN		BLACK NOT HISPANIC		FILIPINO		HISPANIC		PACIFIC ISLANDER		WHITE NOT HISPANIC		TOTAL
ENROLLMENT	3	0.1%	220	7.6%	328	11.3%	24	0.8%	441	15.1%	3	0.1%	1,894	65.0%	2,913
CERTIFICATED															
FULL-TIME	1	0.8%	4	3.2%	10	8.1%	0	0.0%	14	11.3%	0	0.0%	95	76.6%	124
PART-TIME	0	0.0%	0	0.0%	0	0.0%	1	20.0%	0	0.0%	0	0.0%	4	80.0%	5
TOTAL	1	0.8%	4	3.1%	10	7.8%	1	0.8%	14	10.9%	0	0.0%	99	76.7%	129
CLASSIFIED															
FULL-TIME	0	0.0%	0	0.0%	8	28.6%	1	3.6%	5	17.9%	0	0.0%	14	50.0%	28
PART-TIME	1	3.0%	2	6.1%	1	3.0%	0	0.0%	3	9.1%	0	0.0%	26	78.8%	33
TOTAL	1	1.6%	2	3.3%	9	14.8%	1	1.6%	8	13.1%	0	0.0%	40	65.6%	61

SENIOR & OPPORTUNITY
HIGH SCHOOLS

AMER. INDIAN/
ALASKA NATIVE

ASIAN

BLACK
NOT HISPANIC

FILIPINO

HISPANIC

PACIFIC
ISLANDER

WHITE
NOT HISPANIC

TOTAL

ELLINGTON HS

LOCATION 8930

REGION 2

	AMER. INDIAN/ ALASKA NATIVE	ASIAN	BLACK NOT HISPANIC	FILIPINO	HISPANIC	PACIFIC ISLANDER	WHITE NOT HISPANIC	TOTAL
ENROLLMENT	0 0.0%	0 0.0%	72 100.0%	0 0.0%	0 0.0%	0 0.0%	0 0.0%	72
CERTIFICATED								
FULL-TIME	0 0.0%	0 0.0%	3 75.0%	0 0.0%	0 0.0%	0 0.0%	1 25.0%	4
PART-TIME	0 0.0%	0 0.0%	0 0.0%	0 0.0%	0 0.0%	0 0.0%	1 100.0%	1
TOTAL	0 0.0%	0 0.0%	3 60.0%	0 0.0%	0 0.0%	0 0.0%	2 40.0%	5
CLASSIFIED								
FULL-TIME	0 0.0%	1 100.0%	0 0.0%	0 0.0%	0 0.0%	0 0.0%	0 0.0%	1
PART-TIME	0 0.0%	0 0.0%	0 0.0%	0 0.0%	0 0.0%	0 0.0%	0 0.0%	0
TOTAL	0 0.0%	1 100.0%	0 0.0%	0 0.0%	0 0.0%	0 0.0%	0 0.0%	1

EVERGREEN HS

LOCATION 8876

REGION 2

	AMER. INDIAN/ ALASKA NATIVE	ASIAN	BLACK NOT HISPANIC	FILIPINO	HISPANIC	PACIFIC ISLANDER	WHITE NOT HISPANIC	TOTAL
ENROLLMENT	0 0.0%	1 1.0%	6 5.8%	0 0.0%	30 29.1%	0 0.0%	66 64.1%	103
CERTIFICATED								
FULL-TIME	0 0.0%	0 0.0%	0 0.0%	1 25.0%	0 0.0%	0 0.0%	3 75.0%	4
PART-TIME	0 0.0%	0 0.0%	0 0.0%	0 0.0%	0 0.0%	0 0.0%	1 100.0%	1
TOTAL	0 0.0%	0 0.0%	0 0.0%	1 20.0%	0 0.0%	0 0.0%	4 80.0%	5
CLASSIFIED								
FULL-TIME	0 0.0%	0 0.0%	0 0.0%	0 0.0%	0 0.0%	0 0.0%	1 100.0%	1
PART-TIME	0 0.0%	0 0.0%	0 0.0%	0 0.0%	0 0.0%	0 0.0%	0 0.0%	0
TOTAL	0 0.0%	0 0.0%	0 0.0%	0 0.0%	0 0.0%	0 0.0%	1 100.0%	1

FAIRFAX HS

LOCATION 8621

REGION 2

	AMER. INDIAN/ ALASKA NATIVE	ASIAN	BLACK NOT HISPANIC	FILIPINO	HISPANIC	PACIFIC ISLANDER	WHITE NOT HISPANIC	TOTAL
ENROLLMENT	11 0.5%	328 13.7%	687 28.7%	64 2.7%	534 22.3%	2 0.1%	770 32.1%	2,396
CERTIFICATED								
FULL-TIME	1 0.9%	5 4.6%	12 11.1%	0 0.0%	8 7.4%	0 0.0%	82 75.9%	108
PART-TIME	0 0.0%	0 0.0%	1 14.3%	0 0.0%	0 0.0%	0 0.0%	6 85.7%	7
TOTAL	1 0.9%	5 4.3%	13 11.3%	0 0.0%	8 7.0%	0 0.0%	88 76.5%	115
CLASSIFIED								
FULL-TIME	0 0.0%	3 16.7%	7 38.9%	0 0.0%	3 16.7%	0 0.0%	5 27.8%	18
PART-TIME	1 3.0%	4 12.1%	14 42.4%	0 0.0%	6 18.2%	0 0.0%	8 24.2%	33
TOTAL	1 2.0%	7 13.7%	21 41.2%	0 0.0%	9 17.6%	0 0.0%	13 25.5%	51

SENIOR & OPPORTUNITY

HIGH SCHOOLS	AMER. ALASKA	INDIAN/ NATIVE	ASIAN	BLACK NOT HISPANIC	FILIPINO	HISPANIC	PACIFIC ISLANDER	WHITE NOT HISPANIC	TOTAL
--------------	-----------------	-------------------	-------	-----------------------	----------	----------	---------------------	-----------------------	-------

FRANCIS POLY. HS	LOCATION 8636				REGION 2										
ENROLLMENT	19	0.8%	161	6.6%	155	6.4%	94	3.9%	1,364	56.1%	2	0.1%	635	26.1%	2,430
CERTIFICATED															
FULL-TIME	1	1.0%	3	3.1%	9	9.2%	0	0.0%	9	9.2%	1	1.0%	75	76.5%	98
PART-TIME	0	0.0%	0	0.0%	0	0.0%	0	0.0%	1	16.7%	0	0.0%	5	83.3%	6
TOTAL	1	1.0%	3	2.9%	9	8.7%	0	0.0%	10	9.6%	1	1.0%	80	76.9%	104
CLASSIFIED															
FULL-TIME	0	0.0%	4	16.0%	5	20.0%	1	4.0%	4	16.0%	0	0.0%	11	44.0%	25
PART-TIME	2	7.7%	1	3.8%	2	7.7%	0	0.0%	7	26.9%	0	0.0%	14	53.8%	26
TOTAL	2	3.9%	5	9.8%	7	13.7%	1	2.0%	11	21.6%	0	0.0%	25	49.0%	51

FRANKLIN HS	LOCATION 8643				REGION 2										
ENROLLMENT	8	0.3%	286	11.0%	28	1.1%	59	2.3%	2,013	77.6%	3	0.1%	196	7.6%	2,593
CERTIFICATED															
FULL-TIME	1	0.9%	14	12.6%	3	2.7%	0	0.0%	19	17.1%	0	0.0%	74	66.7%	111
PART-TIME	0	0.0%	0	0.0%	0	0.0%	0	0.0%	0	0.0%	0	0.0%	4	100.0%	4
TOTAL	1	0.9%	14	12.2%	3	2.6%	0	0.0%	19	16.5%	0	0.0%	78	67.8%	115
CLASSIFIED															
FULL-TIME	0	0.0%	3	13.6%	2	9.1%	1	4.5%	13	59.1%	0	0.0%	3	13.6%	22
PART-TIME	0	0.0%	7	14.0%	2	4.0%	1	2.0%	27	54.0%	0	0.0%	13	26.0%	50
TOTAL	0	0.0%	10	13.9%	4	5.6%	2	2.8%	40	55.6%	0	0.0%	16	22.2%	72

FREMONT HS	LOCATION 8650				REGION 2										
ENROLLMENT	0	0.0%	2	0.1%	901	44.0%	1	0.0%	1,139	55.6%	0	0.0%	5	0.2%	2,048
CERTIFICATED															
FULL-TIME	0	0.0%	2	1.8%	57	50.0%	0	0.0%	8	7.0%	0	0.0%	47	41.2%	114
PART-TIME	0	0.0%	1	33.3%	1	33.3%	0	0.0%	0	0.0%	0	0.0%	1	33.3%	3
TOTAL	0	0.0%	3	2.6%	58	49.6%	0	0.0%	8	6.8%	0	0.0%	48	41.0%	117
CLASSIFIED															
FULL-TIME	0	0.0%	0	0.0%	29	96.7%	0	0.0%	1	3.3%	0	0.0%	0	0.0%	30
PART-TIME	0	0.0%	1	1.3%	61	77.2%	0	0.0%	13	16.5%	0	0.0%	4	5.1%	79
TOTAL	0	0.0%	1	0.9%	90	82.6%	0	0.0%	14	12.8%	0	0.0%	4	3.7%	109

396

397



SENIOR & OPPORTUNITY
HIGH SCHOOLS

	AMER. ALASKA	INDIAN/ NATIVE	ASIAN	BLACK NOT HISPANIC	FILIPINO	HISPANIC	PACIFIC ISLANDER	WHITE NOT HISPANIC	TOTAL
--	-----------------	-------------------	-------	-----------------------	----------	----------	---------------------	-----------------------	-------

GARDENA HS		LOCATION 8664				REGION 2									
ENROLLMENT	11	0.4%	526	20.1%	1,144	43.7%	59	2.3%	613	23.4%	30	1.1%	234	8.9%	2,617
CERTIFICATED															
FULL-TIME	1	0.8%	20	16.3%	19	15.4%	1	0.8%	8	6.5%	0	0.0%	74	60.2%	123
PART-TIME	0	0.0%	2	28.6%	1	14.3%	0	0.0%	0	0.0%	0	0.0%	4	57.1%	7
TOTAL	1	0.8%	22	16.9%	20	15.4%	1	0.8%	8	6.2%	0	0.0%	78	60.0%	130
CLASSIFIED															
FULL-TIME	0	0.0%	5	21.7%	14	60.9%	0	0.0%	2	8.7%	0	0.0%	2	8.7%	23
PART-TIME	1	3.3%	13	43.3%	9	30.0%	1	3.3%	3	10.0%	0	0.0%	3	10.0%	30
TOTAL	1	1.9%	18	34.0%	23	43.4%	1	1.9%	5	9.4%	0	0.0%	5	9.4%	53

GARFIELD HS		LOCATION 8679				REGION 2									
ENROLLMENT	2	0.1%	12	0.4%	5	0.2%	1	0.0%	3,253	98.4%	0	0.0%	34	1.0%	3,307
CERTIFICATED															
FULL-TIME	1	0.3%	7	4.3%	11	6.8%	3	1.9%	46	28.4%	0	0.0%	94	58.0%	162
PART-TIME	0	0.0%	1	33.3%	0	0.0%	0	0.0%	0	0.0%	0	0.0%	2	66.7%	3
TOTAL	1	0.6%	8	4.8%	11	6.7%	3	1.8%	46	27.9%	0	0.0%	96	58.2%	165
CLASSIFIED															
FULL-TIME	0	0.0%	3	9.1%	4	12.1%	0	0.0%	24	72.7%	0	0.0%	2	6.1%	33
PART-TIME	2	1.9%	3	2.9%	5	4.8%	2	1.9%	83	79.0%	0	0.0%	10	9.5%	105
TOTAL	2	1.4%	6	4.3%	9	6.5%	2	1.4%	107	77.5%	0	0.0%	12	8.7%	138

GRANADA HILLS HS		LOCATION 8681				REGION 2									
ENROLLMENT	9	0.4%	295	11.9%	312	12.6%	30	1.2%	448	18.1%	7	0.3%	1,375	55.5%	2,476
CERTIFICATED															
FULL-TIME	2	1.8%	6	5.3%	11	9.7%	0	0.0%	9	8.0%	0	0.0%	85	75.2%	113
PART-TIME	0	0.0%	0	0.0%	1	25.0%	0	0.0%	0	0.0%	0	0.0%	3	75.0%	4
TOTAL	2	1.7%	6	5.1%	12	10.3%	0	0.0%	9	7.7%	0	0.0%	88	75.2%	117
CLASSIFIED															
FULL-TIME	0	0.0%	1	4.3%	4	17.4%	0	0.0%	7	30.4%	0	0.0%	11	47.8%	23
PART-TIME	1	2.2%	3	6.5%	1	2.2%	2	4.3%	13	28.3%	0	0.0%	26	56.5%	46
TOTAL	1	1.4%	4	5.8%	5	7.2%	2	2.9%	20	29.0%	0	0.0%	37	53.6%	69

SENIOR & OPPORTUNITY
HIGH SCHOOLS

	AMER. INDIAN/ ALASKA NATIVE		ASIAN		BLACK NOT HISPANIC		FILIPINO		HISPANIC		PACIFIC ISLANDER		WHITE NOT HISPANIC		TOTAL
--	--------------------------------	--	-------	--	-----------------------	--	----------	--	----------	--	---------------------	--	-----------------------	--	-------

GRANT HS	LOCATION 8683				REGION 2										
ENROLLMENT	7	0.2%	344	10.5%	150	4.6%	78	2.4%	1,290	39.4%	2	0.1%	1,407	42.9%	3,278
CERTIFICATED															
FULL-TIME	3	2.2%	7	5.1%	10	7.2%	0	0.0%	13	10.9%	0	0.0%	103	74.6%	138
PART-TIME	0	0.0%	0	0.0%	0	0.0%	0	0.0%	0	0.0%	0	0.0%	5	100.0%	5
TOTAL	3	2.1%	7	4.9%	10	7.0%	0	0.0%	15	10.5%	0	0.0%	108	75.5%	143
CLASSIFIED															
FULL-TIME	0	0.0%	0	0.0%	6	23.1%	1	3.8%	3	11.5%	0	0.0%	16	61.5%	26
PART-TIME	1	2.3%	1	2.3%	5	11.6%	1	2.3%	18	41.9%	0	0.0%	17	39.5%	43
TOTAL	1	1.4%	1	1.4%	11	15.9%	2	2.9%	21	30.4%	0	0.0%	33	47.8%	69

GREY HS	LOCATION 8816				REGION 2										
ENROLLMENT	0	0.0%	0	0.0%	3	3.6%	0	0.0%	8	10.1%	0	0.0%	68	86.1%	79
CERTIFICATED															
FULL-TIME	0	0.0%	0	0.0%	0	0.0%	0	0.0%	0	0.0%	0	0.0%	3	100.0%	3
PART-TIME	0	0.0%	0	0.0%	0	0.0%	0	0.0%	0	0.0%	0	0.0%	1	100.0%	1
TOTAL	0	0.0%	0	0.0%	0	0.0%	0	0.0%	0	0.0%	0	0.0%	4	100.0%	4
CLASSIFIED															
FULL-TIME	0	0.0%	0	0.0%	0	0.0%	0	0.0%	0	0.0%	0	0.0%	1	100.0%	1
PART-TIME	0	0.0%	0	0.0%	0	0.0%	0	0.0%	0	0.0%	0	0.0%	0	0.0%	0
TOTAL	0	0.0%	0	0.0%	0	0.0%	0	0.0%	0	0.0%	0	0.0%	1	100.0%	1

HAMILTON HS	LOCATION 8686				REGION 2										
ENROLLMENT	3	0.2%	68	5.1%	672	50.3%	9	0.7%	340	25.4%	2	0.1%	243	18.2%	1,337
CERTIFICATED															
FULL-TIME	1	1.3%	2	2.6%	16	20.8%	0	0.0%	5	6.5%	0	0.0%	53	68.8%	77
PART-TIME	0	0.0%	0	0.0%	1	20.0%	0	0.0%	0	0.0%	0	0.0%	4	80.0%	5
TOTAL	1	1.2%	2	2.4%	17	20.7%	0	0.0%	5	5.1%	0	0.0%	57	69.5%	82
CLASSIFIED															
FULL-TIME	0	0.0%	0	0.0%	14	73.7%	2	10.5%	0	0.0%	0	0.0%	3	15.8%	19
PART-TIME	0	0.0%	2	10.0%	11	55.0%	0	0.0%	2	10.0%	0	0.0%	5	25.0%	20
TOTAL	0	0.0%	2	5.1%	25	64.1%	2	5.1%	2	5.1%	0	0.0%	8	20.5%	39

LOS ANGELES UNIFIED SCHOOL DISTRICT
FINAL REPORT: ETHNIC SURVEY, FALL 1986

SENIOR & OPPORTUNITY
HIGH SCHOOLS

AMER. INDIAN/
ALASKA NATIVE ASIAN BLACK
NOT HISPANIC FILIPINO HISPANIC PACIFIC
ISLANDER WHITE
NOT HISPANIC TOTAL

HIGHLAND PARK HS

LOCATION 8645 REGION 2

	AMER. INDIAN/ ALASKA NATIVE	ASIAN	BLACK NOT HISPANIC	FILIPINO	HISPANIC	PACIFIC ISLANDER	WHITE NOT HISPANIC	TOTAL
ENROLLMENT	0 0.0%	2 3.1%	1 1.6%	1 1.6%	35 54.7%	0 0.0%	25 39.1%	64
CERTIFICATED								
FULL-TIME	0 0.0%	0 0.0%	0 0.0%	0 0.0%	0 0.0%	0 0.0%	4 100.0%	4
PART-TIME	0 0.0%	0 0.0%	0 0.0%	0 0.0%	0 0.0%	0 0.0%	1 100.0%	1
TOTAL	0 0.0%	0 0.0%	0 0.0%	0 0.0%	0 0.0%	0 0.0%	5 100.0%	5
CLASSIFIED								
FULL-TIME	0 0.0%	1 100.0%	0 0.0%	0 0.0%	0 0.0%	0 0.0%	0 0.0%	1
PART-TIME	0 0.0%	0 0.0%	0 0.0%	0 0.0%	0 0.0%	0 0.0%	0 0.0%	0
TOTAL	0 0.0%	1 100.0%	0 0.0%	0 0.0%	0 0.0%	0 0.0%	0 0.0%	1

HOLLYWOOD HS

LOCATION 8693 REGION 2

	AMER. INDIAN/ ALASKA NATIVE	ASIAN	BLACK NOT HISPANIC	FILIPINO	HISPANIC	PACIFIC ISLANDER	WHITE NOT HISPANIC	TOTAL
ENROLLMENT	4 0.2%	158 7.6%	133 6.4%	60 2.9%	1,113 53.7%	17 0.8%	589 28.4%	2,074
CERTIFICATED								
FULL-TIME	0 0.0%	7 7.0%	12 12.0%	0 0.0%	5 5.0%	0 0.0%	76 76.0%	100
PART-TIME	0 0.0%	0 0.0%	1 12.5%	0 0.0%	2 25.0%	0 0.0%	5 62.5%	8
TOTAL	0 0.0%	7 6.5%	13 12.0%	0 0.0%	7 6.5%	0 0.0%	81 75.0%	108
CLASSIFIED								
FULL-TIME	0 0.0%	2 7.7%	11 42.3%	0 0.0%	3 11.5%	0 0.0%	10 38.5%	26
PART-TIME	0 0.0%	1 2.9%	16 45.7%	1 2.9%	6 17.1%	0 0.0%	11 31.4%	35
TOTAL	0 0.0%	3 4.9%	27 44.3%	1 1.6%	9 14.8%	0 0.0%	21 34.4%	61

HOPE HS

LOCATION 8652 REGION 2

	AMER. INDIAN/ ALASKA NATIVE	ASIAN	BLACK NOT HISPANIC	FILIPINO	HISPANIC	PACIFIC ISLANDER	WHITE NOT HISPANIC	TOTAL
ENROLLMENT	0 0.0%	0 0.0%	26 72.2%	0 0.0%	10 27.8%	0 0.0%	0 0.0%	36
CERTIFICATED								
FULL-TIME	0 0.0%	0 0.0%	2 66.7%	0 0.0%	0 0.0%	0 0.0%	1 33.3%	3
PART-TIME	0 0.0%	0 0.0%	0 0.0%	0 0.0%	0 0.0%	0 0.0%	1 100.0%	1
TOTAL	0 0.0%	0 0.0%	2 50.0%	0 0.0%	0 0.0%	0 0.0%	2 50.0%	4
CLASSIFIED								
FULL-TIME	0 0.0%	0 0.0%	1 100.0%	0 0.0%	0 0.0%	0 0.0%	0 0.0%	1
PART-TIME	0 0.0%	0 0.0%	3 100.0%	0 0.0%	0 0.0%	0 0.0%	0 0.0%	3
TOTAL	0 0.0%	0 0.0%	4 100.0%	0 0.0%	0 0.0%	0 0.0%	0 0.0%	4

SENIOR & OPPORTUNITY
HIGH SCHOOLS

	AMER. ALASKA	INDIAN/ NATIVE	ASIAN	BLACK NOT HISPANIC	FILIPINO	HISPANIC	PACIFIC ISLANDER	WHITE NOT HISPANIC	TOTAL
--	-----------------	-------------------	-------	-----------------------	----------	----------	---------------------	-----------------------	-------

HUNTINGTON PARK HS

LOCATION 8700 REGION 2

ENROLLMENT	27	0.7%	24	0.6%	48	1.2%	13	0.3%	3,671	95.0%	2	0.1%	81	2.1%	3,856
CERTIFICATED															
FULL-TIME	1	0.6%	11	6.3%	22	12.5%	1	0.6%	22	12.5%	0	0.0%	119	67.6%	176
PART-TIME	0	0.0%	0	0.0%	1	20.0%	0	0.0%	0	0.0%	0	0.0%	4	80.0%	5
TOTAL	1	0.6%	11	6.1%	23	12.7%	1	0.6%	22	12.2%	0	0.0%	123	68.0%	181
CLASSIFIED															
FULL-TIME	0	0.0%	0	0.0%	8	25.8%	0	0.0%	20	64.5%	0	0.0%	3	9.7%	31
PART-TIME	0	0.0%	3	3.6%	9	10.7%	0	0.0%	65	77.4%	0	0.0%	7	8.3%	84
TOTAL	0	0.0%	3	2.6%	17	14.8%	0	0.0%	85	73.9%	0	0.0%	10	8.7%	115

INDEPENDENCE HS

LOCATION 8559 REGION 2

ENROLLMENT	0	0.0%	0	0.0%	3	2.8%	0	0.0%	16	15.1%	0	0.0%	87	82.1%	106
CERTIFICATED															
FULL-TIME	0	0.0%	1	25.0%	0	0.0%	0	0.0%	0	0.0%	0	0.0%	3	75.0%	4
PART-TIME	0	0.0%	0	0.0%	0	0.0%	0	0.0%	1	100.0%	0	0.0%	0	0.0%	1
TOTAL	0	0.0%	1	20.0%	0	0.0%	0	0.0%	1	20.0%	0	0.0%	3	60.0%	5
CLASSIFIED															
FULL-TIME	0	0.0%	0	0.0%	0	0.0%	0	0.0%	0	0.0%	0	0.0%	2	100.0%	2
PART-TIME	0	0.0%	0	0.0%	0	0.0%	0	0.0%	0	0.0%	0	0.0%	0	0.0%	0
TOTAL	0	0.0%	0	0.0%	0	0.0%	0	0.0%	0	0.0%	0	0.0%	2	100.0%	2

INDEPENDENT STUDIES

LOCATION 8560 REGION 2

ENROLLMENT	0	0.0%	0	0.0%	1	6.3%	0	0.0%	0	0.0%	0	0.0%	15	93.8%	16
CERTIFICATED															
FULL-TIME	0	0.0%	0	0.0%	0	0.0%	0	0.0%	0	0.0%	0	0.0%	1	100.0%	1
PART-TIME	0	0.0%	0	0.0%	0	0.0%	0	0.0%	0	0.0%	0	0.0%	0	0.0%	0
TOTAL	0	0.0%	0	0.0%	0	0.0%	0	0.0%	0	0.0%	0	0.0%	1	100.0%	1
CLASSIFIED															
FULL-TIME	0	0.0%	0	0.0%	0	0.0%	0	0.0%	0	0.0%	0	0.0%	0	0.0%	0
PART-TIME	0	0.0%	0	0.0%	0	0.0%	0	0.0%	0	0.0%	0	0.0%	0	0.0%	0
TOTAL	0	0.0%	0	0.0%	0	0.0%	0	0.0%	0	0.0%	0	0.0%	0	0.0%	0

SENIOR & OPPORTUNITY
HIGH SCHOOLS

AMER. INDIAN/
ALASKA NATIVE ASIAN BLACK
NOT HISPANIC FILIPINO HISPANIC PACIFIC
ISLANDER WHITE
NOT HISPANIC TOTAL

=====

INDIAN SPRINGS HS	LOCATION 8888		REGION 2												
ENROLLMENT	0	0.0%	0	0.0%	14	20.6%	2	2.9%	9	13.2%	1	1.5%	42	61.8%	68
CERTIFICATED															
FULL-TIME	0	0.0%	0	0.0%	1	25.0%	0	0.0%	0	0.0%	0	0.0%	3	75.0%	4
PART-TIME	0	0.0%	0	0.0%	0	0.0%	0	0.0%	0	0.0%	0	0.0%	1	100.0%	1
TOTAL	0	0.0%	0	0.0%	1	20.0%	0	0.0%	0	0.0%	0	0.0%	4	80.0%	5
CLASSIFIED															
FULL-TIME	0	0.0%	0	0.0%	0	0.0%	0	0.0%	0	0.0%	0	0.0%	0	0.0%	0
PART-TIME	0	0.0%	0	0.0%	0	0.0%	0	0.0%	0	0.0%	0	0.0%	2	100.0%	2
TOTAL	0	0.0%	0	0.0%	0	0.0%	0	0.0%	0	0.0%	0	0.0%	2	100.0%	2

JEFFERSON HS	LOCATION 8714		REGION 2												
ENROLLMENT	0	0.0%	11	0.4%	525	21.1%	1	0.0%	1,953	78.4%	1	0.0%	0	0.0%	2,491
CERTIFICATED															
FULL-TIME	0	0.0%	8	6.3%	48	37.5%	2	1.6%	9	7.0%	0	0.0%	61	47.7%	128
PART-TIME	0	0.0%	1	25.0%	1	25.0%	0	0.0%	0	0.0%	0	0.0%	2	50.0%	4
TOTAL	0	0.0%	9	6.8%	49	37.1%	2	1.5%	9	6.8%	0	0.0%	63	47.7%	132
CLASSIFIED															
FULL-TIME	0	0.0%	0	0.0%	22	73.3%	0	0.0%	8	26.7%	0	0.0%	0	0.0%	30
PART-TIME	1	1.0%	4	8.8%	62	59.6%	1	1.0%	34	32.7%	0	0.0%	2	1.9%	104
TOTAL	1	0.7%	4	3.0%	84	62.7%	1	0.7%	42	31.3%	0	0.0%	2	1.5%	134

JOHNSON HS. OPP	LOCATION 8671		REGION 2												
ENROLLMENT	0	0.0%	0	0.0%	109	88.6%	0	0.0%	10	8.1%	0	0.0%	4	3.3%	123
CERTIFICATED															
FULL-TIME	0	0.0%	0	0.0%	8	66.7%	0	0.0%	1	8.3%	0	0.0%	3	25.0%	12
PART-TIME	0	0.0%	0	0.0%	0	0.0%	0	0.0%	1	100.0%	0	0.0%	0	0.0%	1
TOTAL	0	0.0%	0	0.0%	8	61.5%	0	0.0%	2	15.4%	0	0.0%	3	23.1%	13
CLASSIFIED															
FULL-TIME	0	0.0%	0	0.0%	2	66.7%	0	0.0%	0	0.0%	0	0.0%	1	33.3%	3
PART-TIME	0	0.0%	0	0.0%	6	100.0%	0	0.0%	0	0.0%	0	0.0%	0	0.0%	6
TOTAL	0	0.0%	0	0.0%	8	88.9%	0	0.0%	0	0.0%	0	0.0%	1	11.1%	9

SENIOR & OPPORTUNITY
HIGH SCHOOLS

AMER. INDIAN/
ALASKA NATIVE

ASIAN

BLACK
NOT HISPANIC

FILIPINO

HISPANIC

PACIFIC
ISLANDER

WHITE
NOT HISPANIC

TOTAL

JORDAN HS LOCATION 8721 REGION 2

ENROLLMENT	1	0.1%	4	0.2%	776	44.9%	0	0.0%	925	53.5%	8	0.5%	16	0.9%	1,730
CERTIFICATED															
FULL-TIME	0	0.0%	4	4.1%	50	51.0%	0	0.0%	8	8.2%	0	0.0%	36	36.7%	98
PART-TIME	0	0.0%	0	0.0%	1	50.0%	0	0.0%	1	50.0%	0	0.0%	0	0.0%	2
TOTAL	0	0.0%	4	4.0%	51	51.0%	0	0.0%	9	9.0%	0	0.0%	36	36.0%	100
CLASSIFIED															
FULL-TIME	0	0.0%	0	0.0%	22	91.7%	0	0.0%	2	8.3%	0	0.0%	0	0.0%	24
PART-TIME	0	0.0%	0	0.0%	43	68.3%	1	1.6%	17	27.0%	0	0.0%	2	3.2%	63
TOTAL	0	0.0%	0	0.0%	65	74.7%	1	1.1%	19	21.8%	0	0.0%	2	2.3%	87

KENNEDY HS LOCATION 8725 REGION 2

ENROLLMENT	17	0.6%	281	10.7%	370	14.0%	16	0.6%	851	32.3%	2	0.1%	1,099	41.7%	2,636
CERTIFICATED															
FULL-TIME	3	2.7%	6	5.4%	9	8.0%	0	0.0%	7	6.3%	1	0.9%	86	76.8%	112
PART-TIME	0	0.0%	0	0.0%	0	0.0%	0	0.0%	0	0.0%	0	0.0%	5	100.0%	5
TOTAL	3	2.6%	6	5.1%	9	7.7%	0	0.0%	7	6.0%	1	0.9%	91	77.8%	117
CLASSIFIED															
FULL-TIME	0	0.0%	1	4.2%	5	20.8%	0	0.0%	3	12.5%	0	0.0%	15	62.5%	24
PART-TIME	2	6.9%	1	3.4%	1	3.4%	0	0.0%	8	27.6%	0	0.0%	17	58.6%	29
TOTAL	2	3.8%	2	3.8%	5	11.3%	0	0.0%	11	20.8%	0	0.0%	32	60.4%	53

LEONIS HS LOCATION 8620 REGION 2

ENROLLMENT	1	1.0%	5	5.2%	4	4.2%	0	0.0%	6	6.3%	0	0.0%	80	83.3%	96
CERTIFICATED															
FULL-TIME	0	0.0%	0	0.0%	0	0.0%	0	0.0%	0	0.0%	0	0.0%	5	100.0%	5
PART-TIME	0	0.0%	0	0.0%	0	0.0%	0	0.0%	0	0.0%	0	0.0%	1	100.0%	1
TOTAL	0	0.0%	0	0.0%	0	0.0%	0	0.0%	0	0.0%	0	0.0%	6	100.0%	6
CLASSIFIED															
FULL-TIME	0	0.0%	0	0.0%	0	0.0%	0	0.0%	0	0.0%	0	0.0%	1	100.0%	1
PART-TIME	0	0.0%	0	0.0%	0	0.0%	0	0.0%	0	0.0%	0	0.0%	2	100.0%	2
TOTAL	0	0.0%	0	0.0%	0	0.0%	0	0.0%	0	0.0%	0	0.0%	3	100.0%	3

SENIOR & OPPORTUNITY
HIGH SCHOOLS

AMER. INDIAN/
ALASKA NATIVE

ASIAN

BLACK
NOT HISPANIC

FILIPINO

HISPANIC

PACIFIC
ISLANDER

WHITE
NOT HISPANIC

TOTAL

LEWIS HS	LOCATION 8638				REGION 2								TOTAL		
ENROLLMENT	1	2.1%	1	2.1%	3	6.3%	0	0.0%	13	27.1%	0	0.0%	30	62.5%	46
CERTIFICATED															
FULL-TIME	0	0.0%	1	33.3%	0	0.0%	0	0.0%	0	0.0%	0	0.0%	2	66.7%	3
PART-TIME	0	0.0%	0	0.0%	0	0.0%	0	0.0%	0	0.0%	0	0.0%	1	100.0%	1
TOTAL	0	0.0%	1	25.0%	0	0.0%	0	0.0%	0	0.0%	0	0.0%	3	75.0%	4
CLASSIFIED															
FULL-TIME	0	0.0%	0	0.0%	0	0.0%	0	0.0%	0	0.0%	0	0.0%	1	100.0%	1
PART-TIME	0	0.0%	0	0.0%	0	0.0%	0	0.0%	0	0.0%	0	0.0%	0	0.0%	0
TOTAL	0	0.0%	0	0.0%	0	0.0%	0	0.0%	0	0.0%	0	0.0%	1	100.0%	1

LINCOLN HS	LOCATION 8729				REGION 2								TOTAL		
ENROLLMENT	3	0.1%	561	20.3%	18	0.7%	9	0.3%	2,139	77.6%	4	0.1%	24	0.9%	2,758
CERTIFICATED															
FULL-TIME	3	2.1%	11	7.7%	11	7.7%	0	0.0%	36	25.4%	0	0.0%	81	57.0%	142
PART-TIME	0	0.0%	0	0.0%	0	0.0%	0	0.0%	1	20.0%	0	0.0%	4	80.0%	5
TOTAL	3	2.0%	11	7.5%	11	7.5%	0	0.0%	37	25.2%	0	0.0%	85	57.8%	147
CLASSIFIED															
FULL-TIME	1	4.0%	0	0.0%	2	8.0%	0	0.0%	16	64.0%	0	0.0%	6	24.0%	25
PART-TIME	0	0.0%	16	15.4%	6	5.8%	1	1.0%	68	65.4%	0	0.0%	13	12.5%	104
TOTAL	1	0.8%	16	12.4%	8	6.2%	1	0.8%	84	65.1%	0	0.0%	19	14.7%	129

LOCKE HS	LOCATION 8733				REGION 2								TOTAL		
ENROLLMENT	14	0.7%	13	0.7%	1,536	77.7%	1	0.1%	398	20.1%	6	0.3%	9	0.5%	1,977
CERTIFICATED															
FULL-TIME	1	0.9%	3	2.6%	49	42.6%	0	0.0%	1	0.9%	0	0.0%	61	53.0%	115
PART-TIME	0	0.0%	0	0.0%	3	75.0%	0	0.0%	0	0.0%	0	0.0%	1	25.0%	4
TOTAL	1	0.8%	3	2.5%	52	43.7%	0	0.0%	1	0.8%	0	0.0%	62	52.1%	119
CLASSIFIED															
FULL-TIME	1	3.8%	0	0.0%	25	96.2%	0	0.0%	0	0.0%	0	0.0%	0	0.0%	26
PART-TIME	0	0.0%	1	1.5%	53	79.1%	0	0.0%	11	16.4%	0	0.0%	2	3.0%	67
TOTAL	1	1.1%	1	1.1%	78	83.9%	0	0.0%	11	11.8%	0	0.0%	2	2.2%	93

SENIOR & OPPORTUNITY
HIGH SCHOOLS

AMER. INDIAN/
ALASKA NATIVE ASIAN BLACK
NOT HISPANIC FILIPINO HISPANIC PACIFIC
ISLANDER WHITE
NOT HISPANIC TOTAL

LONDON HS	LOCATION 8685				REGION 2										
ENROLLMENT	0	0.0%	3	5.8%	8	15.4%	0	0.0%	5	9.6%	0	0.0%	36	69.2%	52
CERTIFICATED															
FULL-TIME	0	0.0%	1	20.0%	0	0.0%	0	0.0%	0	0.0%	0	0.0%	4	80.0%	5
PART-TIME	0	0.0%	0	0.0%	0	0.0%	0	0.0%	0	0.0%	0	0.0%	1	100.0%	1
TOTAL	0	0.0%	1	16.7%	0	0.0%	0	0.0%	0	0.0%	0	0.0%	5	83.3%	6
CLASSIFIED															
FULL-TIME	0	0.0%	0	0.0%	0	0.0%	0	0.0%	0	0.0%	0	0.0%	1	100.0%	1
PART-TIME	0	0.0%	0	0.0%	0	0.0%	0	0.0%	0	0.0%	0	0.0%	0	0.0%	0
TOTAL	0	0.0%	0	0.0%	0	0.0%	0	0.0%	0	0.0%	0	0.0%	1	100.0%	1

LOS ANGELES HS	LOCATION 8736				REGION 2										
ENROLLMENT	10	0.3%	400	14.0%	854	29.8%	61	2.1%	1,499	52.3%	10	0.3%	31	1.1%	2,865
CERTIFICATED															
FULL-TIME	0	0.0%	4	2.9%	38	27.1%	1	0.7%	7	5.0%	0	0.0%	90	64.3%	140
PART-TIME	0	0.0%	1	25.0%	1	25.0%	0	0.0%	0	0.0%	0	0.0%	2	50.0%	4
TOTAL	0	0.0%	5	3.5%	39	27.1%	1	0.7%	7	4.9%	0	0.0%	92	63.9%	144
CLASSIFIED															
FULL-TIME	2	6.7%	2	6.7%	21	70.0%	1	3.3%	2	6.7%	0	0.0%	2	6.7%	30
PART-TIME	0	0.0%	6	13.6%	26	59.1%	0	0.0%	11	25.0%	0	0.0%	1	2.3%	44
TOTAL	2	2.7%	8	10.8%	47	63.5%	1	1.4%	13	17.6%	0	0.0%	3	4.1%	74

MANUAL ARTS HS	LOCATION 8743				REGION 2										
ENROLLMENT	3	0.1%	3	0.1%	1,137	50.4%	1	0.0%	1,107	49.0%	0	0.0%	6	0.3%	2,257
CERTIFICATED															
FULL-TIME	0	0.0%	2	1.6%	51	40.2%	4	3.1%	5	3.9%	0	0.0%	65	51.2%	127
PART-TIME	0	0.0%	0	0.0%	2	33.3%	0	0.0%	1	16.7%	0	0.0%	3	50.0%	6
TOTAL	0	0.0%	2	1.5%	53	39.8%	4	3.0%	6	4.5%	0	0.0%	68	51.1%	133
CLASSIFIED															
FULL-TIME	0	0.0%	0	0.0%	25	96.2%	1	3.8%	0	0.0%	0	0.0%	0	0.0%	26
PART-TIME	0	0.0%	0	0.0%	46	62.2%	0	0.0%	28	37.8%	0	0.0%	0	0.0%	74
TOTAL	0	0.0%	0	0.0%	71	71.0%	1	1.0%	28	28.0%	0	0.0%	0	0.0%	100

SENIOR & OPPORTUNITY
HIGH SCHOOLS

AMER. INDIAN/ ALASKA NATIVE	ASIAN	BLACK NOT HISPANIC	FILIPINO	HISPANIC	PACIFIC ISLANDER	WHITE NOT HISPANIC	TOTAL
--------------------------------	-------	-----------------------	----------	----------	---------------------	-----------------------	-------

MARSHALL HS	LOCATION 8750		REGION 2												
ENROLLMENT	8	0.2%	703	21.6%	112	3.4%	298	9.1%	1,585	48.6%	12	0.4%	542	16.6%	3,260

CERTIFICATED															
FULL-TIME	2	1.3%	23	15.2%	11	7.3%	1	0.7%	10	6.6%	0	0.0%	104	68.9%	151
PART-TIME	0	0.0%	0	0.0%	0	0.0%	0	0.0%	2	50.0%	0	0.0%	2	50.0%	4
TOTAL	2	1.3%	23	14.8%	11	7.1%	1	0.6%	12	7.7%	0	0.0%	106	68.4%	155

CLASSIFIED															
FULL-TIME	0	0.0%	2	8.3%	9	37.5%	2	8.3%	8	33.3%	1	4.2%	2	8.3%	24
PART-TIME	0	0.0%	34	48.6%	2	2.9%	7	10.0%	17	24.3%	1	1.4%	9	12.9%	70
TOTAL	0	0.0%	36	38.3%	11	11.7%	9	9.6%	25	26.6%	2	2.1%	11	11.7%	94

MCALISTER HS	LOCATION 1918		REGION 2												
ENROLLMENT	0	0.0%	3	1.4%	74	35.4%	3	1.4%	83	39.7%	0	0.0%	46	22.0%	209

CERTIFICATED															
FULL-TIME	1	7.7%	0	0.0%	3	23.1%	0	0.0%	1	7.7%	0	0.0%	8	61.5%	13
PART-TIME	0	0.0%	0	0.0%	0	0.0%	0	0.0%	0	0.0%	0	0.0%	2	100.0%	2
TOTAL	1	6.7%	0	0.0%	3	20.0%	0	0.0%	1	6.7%	0	0.0%	10	66.7%	15

CLASSIFIED															
FULL-TIME	0	0.0%	0	0.0%	0	0.0%	0	0.0%	1	100.0%	0	0.0%	0	0.0%	1
PART-TIME	0	0.0%	0	0.0%	1	50.0%	0	0.0%	0	0.0%	0	0.0%	1	50.0%	2
TOTAL	0	0.0%	0	0.0%	1	33.3%	0	0.0%	1	33.3%	0	0.0%	1	33.3%	3

METROPOLITAN HS	LOCATION 8757		REGION 2												
ENROLLMENT	0	0.0%	1	0.7%	108	73.0%	1	0.7%	38	25.7%	0	0.0%	0	0.0%	148

CERTIFICATED															
FULL-TIME	0	0.0%	0	0.0%	6	60.0%	0	0.0%	0	0.0%	0	0.0%	4	40.0%	10
PART-TIME	0	0.0%	0	0.0%	1	100.0%	0	0.0%	0	0.0%	0	0.0%	0	0.0%	1
TOTAL	0	0.0%	0	0.0%	7	63.6%	0	0.0%	0	0.0%	0	0.0%	4	36.4%	11

CLASSIFIED															
FULL-TIME	0	0.0%	0	0.0%	2	100.0%	0	0.0%	0	0.0%	0	0.0%	0	0.0%	2
PART-TIME	0	0.0%	0	0.0%	4	100.0%	0	0.0%	0	0.0%	0	0.0%	0	0.0%	4
TOTAL	0	0.0%	0	0.0%	6	100.0%	0	0.0%	0	0.0%	0	0.0%	0	0.0%	6

SENIOR & OPPORTUNITY
HIGH SCHOOLS

AMER. INDIAN/ ALASKA NATIVE	ASIAN	BLACK NOT HISPANIC	FILIPINO	HISPANIC	PACIFIC ISLANDER	WHITE NOT HISPANIC	TOTAL
--------------------------------	-------	-----------------------	----------	----------	---------------------	-----------------------	-------

MISSION HS	LOCATION 8845		REGION 2		HISPANIC		PACIFIC ISLANDER		WHITE NOT HISPANIC		TOTAL				
ENROLLMENT	0	0.0%	1	1.7%	14	23.7%	1	1.7%	36	61.0%	0	0.0%	7	11.9%	59
CERTIFICATED															
FULL-TIME	0	0.0%	0	0.0%	1	33.3%	0	0.0%	0	0.0%	0	0.0%	2	66.7%	3
PART-TIME	0	0.0%	0	0.0%	0	0.0%	0	0.0%	0	0.0%	0	0.0%	2	100.0%	2
TOTAL	0	0.0%	0	0.0%	1	20.0%	0	0.0%	0	0.0%	0	0.0%	4	80.0%	5
CLASSIFIED															
FULL-TIME	0	0.0%	0	0.0%	0	0.0%	0	0.0%	1	100.0%	0	0.0%	0	0.0%	1
PART-TIME	0	0.0%	0	0.0%	0	0.0%	0	0.0%	0	0.0%	0	0.0%	0	0.0%	0
TOTAL	0	0.0%	0	0.0%	0	0.0%	0	0.0%	1	100.0%	0	0.0%	0	0.0%	1

MONETA HS	LOCATION 8666		REGION 2		HISPANIC		PACIFIC ISLANDER		WHITE NOT HISPANIC		TOTAL				
ENROLLMENT	3	0.0%	6	11.3%	25	47.2%	2	3.8%	4	7.5%	4	7.5%	12	22.6%	53
CERTIFICATED															
FULL-TIME	0	0.0%	1	25.0%	0	0.0%	0	0.0%	0	0.0%	0	0.0%	3	75.0%	4
PART-TIME	0	0.0%	0	0.0%	0	0.0%	0	0.0%	0	0.0%	0	0.0%	1	100.0%	1
TOTAL	0	0.0%	1	20.0%	0	0.0%	0	0.0%	0	0.0%	0	0.0%	4	80.0%	5
CLASSIFIED															
FULL-TIME	0	0.0%	1	100.0%	0	0.0%	0	0.0%	0	0.0%	0	0.0%	0	0.0%	1
PART-TIME	0	0.0%	0	0.0%	0	0.0%	0	0.0%	0	0.0%	0	0.0%	0	0.0%	0
TOTAL	0	0.0%	1	100.0%	0	0.0%	0	0.0%	0	0.0%	0	0.0%	0	0.0%	1

MONROE HS	LOCATION 8768		REGION 2		HISPANIC		PACIFIC ISLANDER		WHITE NOT HISPANIC		TOTAL				
ENROLLMENT	42	1.6%	225	8.4%	514	19.1%	34	1.3%	809	30.0%	7	0.3%	1,063	39.5%	2,694
CERTIFICATED															
FULL-TIME	1	0.8%	5	4.2%	10	3.4%	0	0.0%	10	8.4%	0	0.0%	93	78.2%	119
PART-TIME	0	0.0%	0	0.0%	0	0.0%	0	0.0%	0	0.0%	0	0.0%	3	100.0%	3
TOTAL	1	0.8%	5	4.1%	10	8.2%	0	0.0%	10	8.2%	0	0.0%	96	78.7%	122
CLASSIFIED															
FULL-TIME	0	0.0%	1	3.3%	7	23.3%	0	0.0%	4	13.3%	1	3.3%	17	56.7%	30
PART-TIME	0	0.0%	1	4.2%	2	8.3%	0	0.0%	7	29.2%	0	0.0%	14	58.3%	24
TOTAL	0	0.0%	2	3.7%	9	16.7%	0	0.0%	11	20.4%	1	1.9%	31	57.4%	54

SENIOR & OPPORTUNITY
HIGH SCHOOLS

AMER. INDIAN/ ALASKA NATIVE	ASIAN	BLACK NOT HISPANIC	FILIPINO	HISPANIC	PACIFIC ISLANDER	WHITE NOT HISPANIC	TOTAL
--------------------------------	-------	-----------------------	----------	----------	---------------------	-----------------------	-------

MONTEREY HS	LOCATION 8577		REGION 2										
ENROLLMENT	0	0.0%	0	0.0%	0	0.0%	0	0.0%	52	100.0%	0	0.0%	52

CERTIFICATED													
FULL-TIME	0	0.0%	0	0.0%	0	0.0%	0	0.0%	3	0.0%	0	0.0%	3
PART-TIME	0	0.0%	0	0.0%	0	0.0%	0	0.0%	0	0.0%	0	0.0%	1
TOTAL	0	0.0%	0	0.0%	0	0.0%	0	0.0%	0	0.0%	0	0.0%	4

CLASSIFIED													
FULL-TIME	0	0.0%	1	100.0%	0	0.0%	0	0.0%	0	0.0%	0	0.0%	1
PART-TIME	0	0.0%	0	0.0%	0	0.0%	0	0.0%	2	100.0%	0	0.0%	2
TOTAL	0	0.0%	1	33.3%	0	0.0%	0	0.0%	2	66.7%	0	0.0%	3

MT LUKENS HS	LOCATION 8916		REGION 2										
ENROLLMENT	0	0.0%	0	0.0%	0	0.0%	0	0.0%	1	3.8%	0	0.0%	26

CERTIFICATED													
FULL-TIME	0	0.0%	1	33.3%	0	0.0%	0	0.0%	0	0.0%	0	0.0%	3
PART-TIME	0	0.0%	0	0.0%	0	0.0%	0	0.0%	0	0.0%	0	0.0%	1
TOTAL	0	0.0%	1	25.0%	0	0.0%	0	0.0%	0	0.0%	0	0.0%	4

CLASSIFIED													
FULL-TIME	0	0.0%	0	0.0%	0	0.0%	0	0.0%	0	0.0%	0	0.0%	1
PART-TIME	0	0.0%	0	0.0%	0	0.0%	0	0.0%	0	0.0%	0	0.0%	0
TOTAL	0	0.0%	0	0.0%	0	0.0%	0	0.0%	0	0.0%	0	0.0%	1

NARBONNE HS	LOCATION 8779		REGION 2										
ENROLLMENT	15	0.8%	190	9.5%	222	11.1%	83	4.2%	744	37.3%	18	0.9%	1,995

CERTIFICATED													
FULL-TIME	1	1.2%	7	8.1%	13	15.1%	0	0.0%	6	7.0%	0	0.0%	86
PART-TIME	0	0.0%	1	14.3%	1	14.3%	0	0.0%	0	0.0%	0	0.0%	7
TOTAL	1	1.1%	8	8.6%	14	15.1%	0	0.0%	6	6.5%	0	0.0%	93

CLASSIFIED													
FULL-TIME	0	0.0%	2	10.0%	9	45.0%	0	0.0%	0	0.0%	0	0.0%	20
PART-TIME	0	0.0%	3	12.5%	3	12.5%	1	4.2%	5	20.8%	0	0.0%	24
TOTAL	0	0.0%	5	11.4%	12	27.3%	1	2.3%	5	11.4%	0	0.0%	44

SENIOR & OPPORTUNITY
HIGH SCHOOLS

AMER. INDIAN/
ALASKA NATIVE ASIAN BLACK
NOT HISPANIC FILIPINO HISPANIC PACIFIC
ISLANDER WHITE
NOT HISPANIC TOTAL

NEWARK HS LOCATION 8545 REGION 2

ENROLLMENT	0	0.0%	2	2.8%	2	2.8%	7	9.9%	48	67.6%	0	0.0%	12	16.9%	71
CERTIFICATED															
FULL-TIME	0	0.0%	1	25.0%	0	0.0%	0	0.0%	0	0.0%	0	0.0%	3	75.0%	4
PART-TIME	0	0.0%	0	0.0%	0	0.0%	0	0.0%	0	0.0%	0	0.0%	0	0.0%	0
TOTAL	0	0.0%	1	25.0%	0	0.0%	0	0.0%	0	0.0%	0	0.0%	3	75.0%	4
CLASSIFIED															
FULL-TIME	0	0.0%	1	100.0%	0	0.0%	0	0.0%	0	0.0%	0	0.0%	0	0.0%	1
PART-TIME	0	0.0%	0	0.0%	0	0.0%	0	0.0%	0	0.0%	0	0.0%	0	0.0%	0
TOTAL	0	0.0%	1	100.0%	0	0.0%	0	0.0%	0	0.0%	0	0.0%	0	0.0%	1

NORTH HOLLYWOOD HS LOCATION 8786 REGION 2

ENROLLMENT	18	0.7%	172	6.8%	150	6.0%	30	1.2%	1,122	44.6%	9	0.4%	1,012	40.3%	2,513
CERTIFICATED															
FULL-TIME	3	2.9%	8	7.6%	11	10.5%	0	0.0%	6	5.7%	0	0.0%	77	73.3%	105
PART-TIME	0	0.0%	0	0.0%	0	0.0%	0	0.0%	1	16.7%	0	0.0%	5	83.3%	6
TOTAL	3	2.7%	8	7.2%	11	9.9%	0	0.0%	7	6.3%	0	0.0%	82	73.9%	111
CLASSIFIED															
FULL-TIME	0	0.0%	0	0.0%	5	25.0%	0	0.0%	4	20.0%	0	0.0%	11	55.0%	20
PART-TIME	0	0.0%	0	0.0%	2	6.5%	0	0.0%	8	25.8%	0	0.0%	21	67.7%	31
TOTAL	0	0.0%	0	0.0%	7	13.7%	0	0.0%	12	23.5%	0	0.0%	32	62.7%	51

ODYSSEY HS LOCATION 8873 REGION 2

ENROLLMENT	0	0.0%	0	0.0%	3	5.8%	0	0.0%	45	86.5%	0	0.0%	4	7.7%	52
CERTIFICATED															
FULL-TIME	1	33.3%	0	0.0%	0	0.0%	0	0.0%	0	0.0%	0	0.0%	2	66.7%	3
PART-TIME	0	0.0%	0	0.0%	0	0.0%	0	0.0%	0	0.0%	0	0.0%	1	100.0%	1
TOTAL	1	25.0%	0	0.0%	0	0.0%	0	0.0%	0	0.0%	0	0.0%	3	75.0%	4
CLASSIFIED															
FULL-TIME	0	0.0%	0	0.0%	0	0.0%	0	0.0%	0	0.0%	0	0.0%	1	100.0%	1
PART-TIME	0	0.0%	0	0.0%	0	0.0%	0	0.0%	3	100.0%	0	0.0%	0	0.0%	3
TOTAL	0	0.0%	0	0.0%	0	0.0%	0	0.0%	3	75.0%	0	0.0%	1	25.0%	4

SENIOR & OPPORTUNITY

HIGH SCHOOLS

AMER. ALASKA NATIVE	INDIAN/ ASIAN	BLACK NOT HISPANIC	FILIPINO	HISPANIC	PACIFIC ISLANDER	WHITE NOT HISPANIC	TOTAL
------------------------	------------------	-----------------------	----------	----------	---------------------	-----------------------	-------

OWENS OPP UNIT

LOCATION	8515	REGION	2						TOTAL
ENROLLMENT	0 0.0%	0 0.0%	16 88.9%	0 0.0%	2 11.1%	0 0.0%	0 0.0%	18	
CERTIFICATED									
FULL-TIME	0 0.0%	0 0.0%	3 75.0%	0 0.0%	0 0.0%	0 0.0%	1 25.0%	4	
PART-TIME	0 0.0%	0 0.0%	0 0.0%	0 0.0%	0 0.0%	0 0.0%	0 0.0%	0	
TOTAL	0 0.0%	0 0.0%	3 75.0%	0 0.0%	0 0.0%	0 0.0%	1 25.0%	4	
CLASSIFIED									
FULL-TIME	0 0.0%	0 0.0%	1 100.0%	0 0.0%	0 0.0%	0 0.0%	0 0.0%	1	
PART-TIME	0 0.0%	0 0.0%	0 0.0%	0 0.0%	0 0.0%	0 0.0%	0 0.0%	0	
TOTAL	0 0.0%	0 0.0%	1 100.0%	0 0.0%	0 0.0%	0 0.0%	0 0.0%	1	

OWENSMOUTH HS

LOCATION	8573	REGION	2						TOTAL
ENROLLMENT	0 0.0%	2 2.4%	0 0.0%	0 0.0%	18 21.4%	0 0.0%	64 76.2%	84	
CERTIFICATED									
FULL-TIME	1 25.0%	0 0.0%	0 0.0%	0 0.0%	0 0.0%	0 0.0%	3 75.0%	4	
PART-TIME	0 0.0%	0 0.0%	0 0.0%	0 0.0%	0 0.0%	0 0.0%	1 100.0%	1	
TOTAL	1 20.0%	0 0.0%	0 0.0%	0 0.0%	0 0.0%	0 0.0%	4 80.0%	5	
CLASSIFIED									
FULL-TIME	0 0.0%	0 0.0%	0 0.0%	0 0.0%	0 0.0%	0 0.0%	1 100.0%	1	
PART-TIME	0 0.0%	0 0.0%	0 0.0%	0 0.0%	0 0.0%	0 0.0%	0 0.0%	0	
TOTAL	0 0.0%	0 0.0%	0 0.0%	0 0.0%	0 0.0%	0 0.0%	1 100.0%	1	

PALISADES HS

LOCATION	8797	REGION	2						TOTAL
ENROLLMENT	7 0.4%	140 7.5%	649 34.8%	4 0.2%	149 8.0%	2 0.1%	912 49.0%	1,863	
CERTIFICATED									
FULL-TIME	0 0.0%	5 6.1%	11 13.4%	0 0.0%	5 6.1%	0 0.0%	61 74.4%	82	
PART-TIME	0 0.0%	0 0.0%	0 0.0%	0 0.0%	0 0.0%	0 0.0%	6 100.0%	6	
TOTAL	0 0.0%	5 5.7%	11 12.5%	0 0.0%	5 5.7%	0 0.0%	67 76.1%	88	
CLASSIFIED									
FULL-TIME	0 0.0%	2 8.7%	12 52.2%	0 0.0%	1 4.3%	0 0.0%	8 34.8%	23	
PART-TIME	0 0.0%	0 0.0%	7 38.9%	0 0.0%	3 16.7%	0 0.0%	8 44.4%	18	
TOTAL	0 0.0%	2 4.9%	19 46.3%	0 0.0%	4 9.8%	0 0.0%	16 39.0%	41	

SENIOR & OPPORTUNITY
HIGH SCHOOLS

AMER. ALASKA	INDIAN/ NATIVE	ASIAN	BLACK NOT HISPANIC	FILIPINO	HISPANIC	PACIFIC ISLANDER	WHITE NOT HISPANIC	TOTAL
-----------------	-------------------	-------	-----------------------	----------	----------	---------------------	-----------------------	-------

PATTON HS		LOCATION 8781		REGION 2									
ENROLLMENT	0 0.0%	1 2.2%	3 6.5%	3 6.5%	6 13.0%	0 0.0%	33 71.7%	46					
CERTIFICATED													
FULL-TIME	0 0.0%	0 0.0%	0 0.0%	0 0.0%	0 0.0%	0 0.0%	3 100.0%	3					
PART-TIME	0 0.0%	0 0.0%	0 0.0%	0 0.0%	0 0.0%	0 0.0%	1 100.0%	1					
TOTAL	0 0.0%	0 0.0%	0 0.0%	0 0.0%	0 0.0%	0 0.0%	4 100.0%	4					
CLASSIFIED													
FULL-TIME	0 0.0%	0 0.0%	0 0.0%	0 0.0%	1 100.0%	0 0.0%	0 0.0%	1					
PART-TIME	0 0.0%	1 100.0%	0 0.0%	0 0.0%	0 0.0%	0 0.0%	0 0.0%	1					
TOTAL	0 0.0%	1 50.0%	0 0.0%	0 0.0%	1 50.0%	0 0.0%	0 0.0%	2					

PHOENIX HS		LOCATION 8909		REGION 2									
ENROLLMENT	1 1.6%	1 1.6%	12 19.4%	0 0.0%	14 22.6%	1 1.6%	33 53.2%	62					
CERTIFICATED													
FULL-TIME	0 0.0%	0 0.0%	0 0.0%	0 0.0%	0 0.0%	0 0.0%	4 100.0%	4					
PART-TIME	0 0.0%	0 0.0%	0 0.0%	0 0.0%	0 0.0%	0 0.0%	1 100.0%	1					
TOTAL	0 0.0%	0 0.0%	0 0.0%	0 0.0%	0 0.0%	0 0.0%	5 100.0%	5					
CLASSIFIED													
FULL-TIME	0 0.0%	1 100.0%	0 0.0%	0 0.0%	0 0.0%	0 0.0%	0 0.0%	1					
PART-TIME	0 0.0%	0 0.0%	0 0.0%	0 0.0%	0 0.0%	0 0.0%	0 0.0%	0					
TOTAL	0 0.0%	1 100.0%	0 0.0%	0 0.0%	0 0.0%	0 0.0%	0 0.0%	1					

PUEBLO DE L.A. HS		LOCATION 8731		REGION 2									
ENROLLMENT	1 1.4%	0 0.0%	1 1.4%	0 0.0%	64 87.7%	0 0.0%	7 9.6%	73					
CERTIFICATED													
FULL-TIME	0 0.0%	0 0.0%	1 25.0%	0 0.0%	0 0.0%	0 0.0%	3 75.0%	4					
PART-TIME	0 0.0%	0 0.0%	0 0.0%	0 0.0%	0 0.0%	0 0.0%	1 100.0%	1					
TOTAL	0 0.0%	0 0.0%	1 20.0%	0 0.0%	0 0.0%	0 0.0%	4 80.0%	5					
CLASSIFIED													
FULL-TIME	0 0.0%	0 0.0%	0 0.0%	0 0.0%	1 100.0%	0 0.0%	0 0.0%	1					
PART-TIME	0 0.0%	0 0.0%	0 0.0%	0 0.0%	0 0.0%	0 0.0%	1 100.0%	1					
TOTAL	0 0.0%	0 0.0%	0 0.0%	0 0.0%	1 50.0%	0 0.0%	1 50.0%	2					

SENIOR & OPPORTUNITY
HIGH SCHOOLS

AMER. ALASKA	INDIAN/ NATIVE	ASIAN	BLACK NOT HISPANIC	FILIPINO	HISPANIC	PACIFIC ISLANDER	WHITE NOT HISPANIC	TOTAL
-----------------	-------------------	-------	-----------------------	----------	----------	---------------------	-----------------------	-------

RAMONA HS OPP

	LOCATION 8807		REGION 2												
ENROLLMENT	2	1.9%	0	0.0%	5	4.7%	0	0.0%	99	93.4%	0	0.0%	0	0.0%	106
CERTIFICATED															
FULL-TIME	0	0.0%	0	0.0%	5	33.3%	0	0.0%	4	26.7%	0	0.0%	6	40.0%	15
PART-TIME	0	0.0%	0	0.0%	0	0.0%	0	0.0%	0	0.0%	0	0.0%	3	100.0%	3
TOTAL	0	0.0%	0	0.0%	5	27.8%	0	0.0%	4	22.2%	0	0.0%	9	50.0%	18
CLASSIFIED															
FULL-TIME	0	0.0%	0	0.0%	0	0.0%	0	0.0%	2	66.7%	0	0.0%	1	33.3%	3
PART-TIME	0	0.0%	0	0.0%	0	0.0%	0	0.0%	7	87.5%	0	0.0%	1	12.5%	8
TOTAL	0	0.0%	0	0.0%	0	0.0%	0	0.0%	9	81.8%	0	0.0%	2	18.2%	11

REGION B OPPOR UNIT

	LOCATION 8514		REGION 2												
ENROLLMENT	0	0.0%	0	0.0%	7	43.8%	0	0.0%	7	43.8%	0	0.0%	2	12.5%	16
CERTIFICATED															
FULL-TIME	0	0.0%	0	0.0%	1	50.0%	0	0.0%	0	0.0%	0	0.0%	1	50.0%	2
PART-TIME	0	0.0%	0	0.0%	0	0.0%	0	0.0%	0	0.0%	0	0.0%	0	0.0%	0
TOTAL	0	0.0%	0	0.0%	1	50.0%	0	0.0%	0	0.0%	0	0.0%	1	50.0%	2
CLASSIFIED															
FULL-TIME	0	0.0%	0	0.0%	0	0.0%	0	0.0%	0	0.0%	0	0.0%	0	0.0%	0
PART-TIME	0	0.0%	0	0.0%	0	0.0%	0	0.0%	0	0.0%	0	0.0%	0	0.0%	0
TOTAL	0	0.0%	0	0.0%	0	0.0%	0	0.0%	0	0.0%	0	0.0%	0	0.0%	0

RESEDA HS

	LOCATION 8814		REGION 2												
ENROLLMENT	2	0.1%	146	5.8%	574	22.9%	15	0.6%	626	25.0%	2	0.1%	1,137	45.4%	2,502
CERTIFICATED															
FULL-TIME	1	0.9%	6	5.6%	10	9.3%	2	1.9%	8	7.5%	0	0.0%	80	74.8%	107
PART-TIME	0	0.0%	0	0.0%	0	0.0%	0	0.0%	0	0.0%	0	0.0%	5	100.0%	5
TOTAL	1	0.9%	6	5.4%	10	8.9%	2	1.8%	8	7.1%	0	0.0%	85	75.9%	112
CLASSIFIED															
FULL-TIME	0	0.0%	1	3.7%	3	11.1%	1	3.7%	7	25.9%	0	0.0%	15	55.6%	27
PART-TIME	1	2.9%	3	8.8%	2	5.9%	0	0.0%	5	14.7%	0	0.0%	23	67.6%	34
TOTAL	1	1.6%	4	6.6%	5	8.2%	1	1.6%	12	19.7%	0	0.0%	38	62.3%	61

SENIOR & OPPORTUNITY
HIGH SCHOOLS

AMER. INDIAN/
ALASKA NATIVE ASIAN BLACK
NOT HISPANIC FILIPINO HISPANIC PACIFIC
ISLANDER WHITE
NOT HISPANIC TOTAL

RILEY HS LOCATION 1917 REGION 2

ENROLLMENT	0	0.0%	0	0.0%	91	44.4%	0	0.0%	103	50.2%	0	0.0%	11	5.4%	205
------------	---	------	---	------	----	-------	---	------	-----	-------	---	------	----	------	-----

CERTIFICATED

FULL-TIME	0	0.0%	1	7.7%	5	38.5%	0	0.0%	0	0.0%	0	0.0%	7	53.8%	13
PART-TIME	0	0.0%	0	0.0%	1	100.0%	0	0.0%	0	0.0%	0	0.0%	0	0.0%	1
TOTAL	0	0.0%	1	7.1%	6	42.9%	0	0.0%	0	0.0%	0	0.0%	7	50.0%	14

CLASSIFIED

FULL-TIME	0	0.0%	0	0.0%	1	50.0%	0	0.0%	0	0.0%	0	0.0%	1	50.0%	2
PART-TIME	0	0.0%	0	0.0%	1	100.0%	0	0.0%	0	0.0%	0	0.0%	0	0.0%	1
TOTAL	0	0.0%	0	0.0%	2	66.7%	0	0.0%	0	0.0%	0	0.0%	1	33.3%	3

RODIA HS LOCATION 8723 REGION 2

ENROLLMENT	0	0.0%	0	0.0%	42	58.3%	0	0.0%	30	41.7%	0	0.0%	0	0.0%	72
------------	---	------	---	------	----	-------	---	------	----	-------	---	------	---	------	----

CERTIFICATED

FULL-TIME	0	0.0%	0	0.0%	1	33.3%	0	0.0%	0	0.0%	0	0.0%	2	66.7%	3
PART-TIME	0	0.0%	0	0.0%	0	0.0%	0	0.0%	1	100.0%	0	0.0%	0	0.0%	1
TOTAL	0	0.0%	0	0.0%	1	25.0%	0	0.0%	1	25.0%	0	0.0%	2	50.0%	4

CLASSIFIED

FULL-TIME	0	0.0%	0	0.0%	1	100.0%	0	0.0%	0	0.0%	0	0.0%	0	0.0%	1
PART-TIME	0	0.0%	0	0.0%	2	100.0%	0	0.0%	0	0.0%	0	0.0%	0	0.0%	2
TOTAL	0	0.0%	0	0.0%	3	100.0%	0	0.0%	0	0.0%	0	0.0%	0	0.0%	3

ROGERS HS LOCATION 8895 REGION 2

ENROLLMENT	0	0.0%	1	1.4%	9	12.2%	0	0.0%	13	17.6%	0	0.0%	51	68.9%	74
------------	---	------	---	------	---	-------	---	------	----	-------	---	------	----	-------	----

CERTIFICATED

FULL-TIME	0	0.0%	0	0.0%	1	25.0%	0	0.0%	0	0.0%	0	0.0%	3	75.0%	4
PART-TIME	0	0.0%	0	0.0%	0	0.0%	0	0.0%	0	0.0%	0	0.0%	1	100.0%	1
TOTAL	0	0.0%	0	0.0%	1	20.0%	0	0.0%	0	0.0%	0	0.0%	4	80.0%	5

CLASSIFIED

FULL-TIME	0	0.0%	0	0.0%	0	0.0%	0	0.0%	0	0.0%	0	0.0%	1	100.0%	1
PART-TIME	0	0.0%	0	0.0%	0	0.0%	0	0.0%	0	0.0%	0	0.0%	0	0.0%	0
TOTAL	0	0.0%	0	0.0%	0	0.0%	0	0.0%	0	0.0%	0	0.0%	1	100.0%	1



SENIOR & OPPORTUNITY
HIGH SCHOOLS

AMER. INDIAN/
ALASKA NATIVE ASIAN BLACK
NOT HISPANIC FILIPINO HISPANIC PACIFIC
ISLANDER WHITE
NOT HISPANIC TOTAL

ROOSEVELT HS LOCATION 8829 REGION 2

ENROLLMENT	2	0.1%	39	1.1%	41	1.1%	8	0.2%	3,534	97.2%	0	0.0%	11	0.3%	3,635
CERTIFICATED															
FULL-TIME	1	0.6%	13	7.2%	12	6.7%	2	1.1%	55	30.6%	0	0.0%	97	53.9%	180
PART-TIME	0	0.0%	0	0.0%	0	0.0%	0	0.0%	1	25.0%	0	0.0%	3	75.0%	4
TOTAL	1	0.5%	13	7.1%	12	6.5%	2	1.1%	56	30.4%	0	0.0%	100	54.3%	184
CLASSIFIED															
FULL-TIME	0	0.0%	1	2.9%	7	20.6%	1	2.9%	22	64.7%	0	0.0%	3	8.8%	34
PART-TIME	1	0.8%	1	0.8%	7	5.7%	1	0.8%	100	81.3%	0	0.0%	13	10.6%	123
TOTAL	1	0.6%	2	1.3%	14	8.9%	2	1.3%	122	77.7%	0	0.0%	16	10.2%	157

SAN ANTONIO HS LOCATION 8702 REGION 2

ENROLLMENT	1	1.4%	0	0.0%	2	2.9%	0	0.0%	60	85.7%	0	0.0%	7	10.0%	70
CERTIFICATED															
FULL-TIME	0	0.0%	1	33.3%	0	0.0%	0	0.0%	0	0.0%	0	0.0%	2	66.7%	3
PART-TIME	0	0.0%	0	0.0%	0	0.0%	0	0.0%	0	0.0%	0	0.0%	1	100.0%	1
TOTAL	0	0.0%	1	25.0%	0	0.0%	0	0.0%	0	0.0%	0	0.0%	3	75.0%	4
CLASSIFIED															
FULL-TIME	0	0.0%	0	0.0%	0	0.0%	0	0.0%	0	0.0%	0	0.0%	0	0.0%	0
PART-TIME	0	0.0%	0	0.0%	0	0.0%	0	0.0%	1	50.0%	0	0.0%	1	50.0%	2
TOTAL	0	0.0%	0	0.0%	0	0.0%	0	0.0%	1	50.0%	0	0.0%	1	50.0%	2

SAN FERNANDO HS LOCATION 8843 REGION 2

ENROLLMENT	16	0.6%	14	0.5%	244	9.5%	5	0.2%	2,153	83.8%	2	0.1%	136	5.3%	2,570
CERTIFICATED															
FULL-TIME	3	2.6%	2	1.7%	7	6.0%	1	0.9%	18	15.5%	0	0.0%	85	73.3%	116
PART-TIME	0	0.0%	0	0.0%	0	0.0%	0	0.0%	1	16.7%	0	0.0%	5	83.3%	6
TOTAL	3	2.5%	2	1.6%	7	5.7%	1	0.8%	19	15.6%	0	0.0%	90	73.8%	122
CLASSIFIED															
FULL-TIME	1	4.2%	0	0.0%	7	29.2%	0	0.0%	5	20.8%	0	0.0%	11	45.8%	24
PART-TIME	1	2.5%	2	5.0%	8	20.0%	0	0.0%	17	42.5%	0	0.0%	12	30.0%	40
TOTAL	2	3.1%	2	3.1%	15	23.4%	0	0.0%	22	34.4%	0	0.0%	23	35.9%	64

LOS ANGELES UNIFIED SCHOOL DISTRICT
 FINAL REPORT: ETHNIC SURVEY, FALL 1986

OPPORTUNITY SLS	AMER. ALASKA NATIVE	INDIAN/ NATIVE	ASIAN	BLACK NOT HISPANIC	FILIPINO	HISPANIC	PACIFIC ISLANDER	WHITE NOT HISPANIC	TOTAL						

HS	LOCATION 8850		REGION 2												
	15	0.6%	102	4.1%	228	9.1%	23	0.9%	935	37.4%	10	0.4%	1,189	47.5%	2,502
	0	0.0%	10	9.3%	8	7.4%	2	1.9%	13	12.0%	0	0.0%	75	69.4%	108
	0	0.0%	0	0.0%	0	0.0%	0	0.0%	0	0.0%	0	0.0%	5	100.0%	5
	0	0.0%	10	8.8%	8	7.1%	2	1.8%	13	11.5%	0	0.0%	80	70.8%	113
	0	0.0%	2	9.1%	7	31.8%	1	4.5%	5	22.7%	0	0.0%	7	31.8%	22
	0	0.0%	1	4.0%	3	12.0%	0	0.0%	7	28.0%	0	0.0%	14	56.0%	25
	0	0.0%	3	6.4%	10	21.3%	1	2.1%	12	25.5%	0	0.0%	21	44.7%	47

HS	LOCATION 8871		REGION 2												
	3	0.1%	25	0.8%	49	1.6%	7	0.2%	2,783	90.2%	5	0.2%	215	7.0%	3,087
	0	0.0%	3	2.3%	17	13.0%	1	0.8%	19	14.5%	0	0.0%	91	69.5%	131
	0	0.0%	0	0.0%	1	25.0%	0	0.0%	0	0.0%	0	0.0%	3	75.0%	4
	0	0.0%	3	2.2%	18	13.3%	1	0.7%	19	14.1%	0	0.0%	94	69.6%	135
	0	0.0%	1	3.6%	11	39.3%	0	0.0%	12	42.9%	0	0.0%	4	14.3%	28
	1	2.2%	0	0.0%	10	22.2%	0	0.0%	24	53.3%	0	0.0%	10	22.2%	45
	1	1.4%	1	1.4%	21	28.8%	0	0.0%	36	49.3%	0	0.0%	14	19.2%	73

T OPP UNIT	LOCATION 8524		REGION 2												
	0	0.0%	0	0.0%	17	56.7%	0	0.0%	8	26.7%	0	0.0%	5	16.7%	30
	0	0.0%	0	0.0%	0	0.0%	0	0.0%	1	25.0%	0	0.0%	3	75.0%	4
	0	0.0%	0	0.0%	0	0.0%	0	0.0%	0	0.0%	0	0.0%	0	0.0%	0
	0	0.0%	0	0.0%	0	0.0%	0	0.0%	1	25.0%	0	0.0%	3	75.0%	4
	0	0.0%	0	0.0%	0	0.0%	0	0.0%	0	0.0%	0	0.0%	0	0.0%	0
	0	0.0%	0	0.0%	0	0.0%	0	0.0%	0	0.0%	0	0.0%	0	0.0%	0
	0	0.0%	0	0.0%	0	0.0%	0	0.0%	0	0.0%	0	0.0%	0	0.0%	0

SENIOR & OPPORTUNITY
HIGH SCHOOLS

	AMER. INDIAN/ ALASKA NATIVE		ASIAN		BLACK NOT HISPANIC		FILIPINO		HISPANIC		PACIFIC ISLANDER		WHITE NOT HISPANIC		TOTAL
=====															
STONEY POINT HS	LOCATION 8585				REGION 2										
ENROLLMENT	0	0.0%	0	0.0%	3	4.1%	0	0.0%	10	13.7%	0	0.0%	60	82.2%	73
CERTIFICATED															
FULL-TIME	0	0.0%	1	25.0%	0	0.0%	0	0.0%	0	0.0%	0	0.0%	3	75.0%	4
PART-TIME	0	0.0%	0	0.0%	0	0.0%	0	0.0%	0	0.0%	0	0.0%	1	100.0%	1
TOTAL	0	0.0%	1	20.0%	0	0.0%	0	0.0%	0	0.0%	0	0.0%	4	80.0%	5
CLASSIFIED															
FULL-TIME	0	0.0%	0	0.0%	0	0.0%	0	0.0%	0	0.0%	0	0.0%	1	100.0%	1
PART-TIME	0	0.0%	0	0.0%	0	0.0%	0	0.0%	0	0.0%	0	0.0%	0	0.0%	0
TOTAL	0	0.0%	0	0.0%	0	0.0%	0	0.0%	0	0.0%	0	0.0%	1	100.0%	1
=====															
SYLMAR HS	LOCATION 8878				REGION 2										
ENROLLMENT	15	0.8%	45	2.4%	144	7.7%	8	0.4%	1,067	56.8%	7	0.4%	592	31.5%	1,878
CERTIFICATED															
FULL-TIME	3	3.6%	1	1.2%	4	4.8%	1	1.2%	7	8.3%	0	0.0%	68	81.0%	84
PART-TIME	0	0.0%	0	0.0%	0	0.0%	0	0.0%	1	16.7%	0	0.0%	5	83.3%	6
TOTAL	3	3.3%	1	1.1%	4	4.4%	1	1.1%	8	8.9%	0	0.0%	73	81.1%	90
CLASSIFIED															
FULL-TIME	0	0.0%	1	5.3%	7	36.8%	0	0.0%	5	26.3%	0	0.0%	6	31.6%	19
PART-TIME	0	0.0%	0	0.0%	3	11.5%	1	3.8%	7	26.9%	0	0.0%	15	57.7%	26
TOTAL	0	0.0%	1	2.2%	10	22.2%	1	2.2%	12	26.7%	0	0.0%	21	46.7%	45
=====															
TAFT HS	LOCATION 8880				REGION 2										
ENROLLMENT	11	0.3%	213	6.6%	580	17.9%	14	0.4%	616	19.1%	3	0.1%	1,795	55.5%	3,232
CERTIFICATED															
FULL-TIME	3	2.3%	11	8.6%	5	3.9%	1	0.8%	12	9.4%	0	0.0%	96	75.0%	128
PART-TIME	0	0.0%	0	0.0%	1	20.0%	0	0.0%	0	0.0%	0	0.0%	4	80.0%	5
TOTAL	3	2.3%	11	8.3%	6	4.5%	1	0.8%	12	9.0%	0	0.0%	100	75.2%	133
CLASSIFIED															
FULL-TIME	0	0.0%	0	0.0%	8	33.3%	0	0.0%	1	4.2%	0	0.0%	15	62.5%	24
PART-TIME	0	0.0%	3	8.8%	5	14.7%	0	0.0%	6	17.6%	0	0.0%	20	58.8%	34
TOTAL	0	0.0%	3	5.2%	13	22.4%	0	0.0%	7	12.1%	0	0.0%	35	60.0%	58

SENIOR & OPPORTUNITY
HIGH SCHOOLS

AMER. INDIAN/
ALASKA NATIVE

ASIAN
BLACK
NOT HISPANIC

FILIPINO

HISPANIC

PACIFIC
ISLANDER

WHITE
NOT HISPANIC TOTAL

TEMSCAL CANYON HS

LOCATION 8802 REGION 2

ENROLLMENT	0	0.0%	3	5.1%	2	3.4%	0	0.0%	3	5.1%	0	0.0%	51	86.4%	59
------------	---	------	---	------	---	------	---	------	---	------	---	------	----	-------	----

CERTIFICATED

FULL-TIME	0	0.0%	1	25.0%	0	0.0%	0	0.0%	0	0.0%	0	0.0%	3	75.0%	4
PART-TIME	0	0.0%	0	0.0%	0	0.0%	0	0.0%	0	0.0%	0	0.0%	1	100.0%	1
TOTAL	0	0.0%	1	20.0%	0	0.0%	0	0.0%	0	0.0%	0	0.0%	4	80.0%	5

CLASSIFIED

FULL-TIME	0	0.0%	0	0.0%	0	0.0%	0	0.0%	1	100.0%	0	0.0%	0	0.0%	1
PART-TIME	0	0.0%	0	0.0%	0	0.0%	0	0.0%	0	0.0%	0	0.0%	0	0.0%	0
TOTAL	0	0.0%	0	0.0%	0	0.0%	0	0.0%	1	100.0%	0	0.0%	0	0.0%	1

THOREAU HS

LOCATION 8883 REGION 2

ENROLLMENT	0	0.0%	1	2.1%	2	4.3%	1	2.1%	2	4.3%	0	0.0%	41	87.2%	47
------------	---	------	---	------	---	------	---	------	---	------	---	------	----	-------	----

CERTIFICATED

FULL-TIME	0	0.0%	0	0.0%	0	0.0%	0	0.0%	0	0.0%	0	0.0%	3	100.0%	3
PART-TIME	0	0.0%	0	0.0%	0	0.0%	0	0.0%	0	0.0%	0	0.0%	1	100.0%	1
TOTAL	0	0.0%	0	0.0%	0	0.0%	0	0.0%	0	0.0%	0	0.0%	4	100.0%	4

CLASSIFIED

FULL-TIME	0	0.0%	0	0.0%	0	0.0%	0	0.0%	0	0.0%	0	0.0%	0	0.0%	0
PART-TIME	0	0.0%	0	0.0%	0	0.0%	0	0.0%	0	0.0%	0	0.0%	2	100.0%	2
TOTAL	0	0.0%	0	0.0%	0	0.0%	0	0.0%	0	0.0%	0	0.0%	2	100.0%	2

TRUTH HS

LOCATION 8735 REGION 2

ENROLLMENT	0	0.0%	0	0.0%	69	97.2%	0	0.0%	2	2.8%	0	0.0%	0	0.0%	71
------------	---	------	---	------	----	-------	---	------	---	------	---	------	---	------	----

CERTIFICATED

FULL-TIME	0	0.0%	0	0.0%	3	75.0%	0	0.0%	0	0.0%	0	0.0%	1	25.0%	4
PART-TIME	0	0.0%	0	0.0%	1	100.0%	0	0.0%	0	0.0%	0	0.0%	0	0.0%	1
TOTAL	0	0.0%	0	0.0%	4	80.0%	0	0.0%	0	0.0%	0	0.0%	1	20.0%	5

CLASSIFIED

FULL-TIME	0	0.0%	0	0.0%	1	100.0%	0	0.0%	0	0.0%	0	0.0%	0	0.0%	1
PART-TIME	0	0.0%	0	0.0%	3	60.0%	0	0.0%	1	20.0%	0	0.0%	1	20.0%	5
TOTAL	0	0.0%	0	0.0%	4	66.7%	0	0.0%	1	16.7%	0	0.0%	1	16.7%	6

436

437

SENIOR & OPPORTUNITY
HIGH SCHOOLS

AMER. INDIAN/ ALASKA NATIVE	ASIAN	BLACK NOT HISPANIC	FILIPINO	HISPANIC	PACIFIC ISLANDER	WHITE NOT HISPANIC	TOTAL
--------------------------------	-------	-----------------------	----------	----------	---------------------	-----------------------	-------

=====

UNIVERSITY HS	LOCATION 8886				REGION 2										
ENROLLMENT	2	0.1%	367	14.1%	521	20.1%	30	1.2%	468	18.0%	3	0.1%	1,206	46.4%	2,597
CERTIFICATED															
FULL-TIME	1	0.9%	7	6.1%	14	12.3%	1	0.9%	9	7.9%	1	0.9%	81	71.1%	114
PART-TIME	0	0.0%	0	0.0%	0	0.0%	0	0.0%	0	0.0%	0	0.0%	3	100.0%	3
TOTAL	1	0.9%	7	6.0%	14	12.0%	1	0.9%	9	7.7%	1	0.9%	84	71.8%	117
CLASSIFIED															
FULL-TIME	0	0.0%	6	24.0%	11	44.0%	1	4.0%	0	0.0%	0	0.0%	7	28.0%	25
PART-TIME	0	0.0%	2	9.1%	8	36.4%	0	0.0%	5	22.7%	0	0.0%	7	31.8%	22
TOTAL	0	0.0%	8	17.0%	19	40.4%	1	2.1%	5	10.6%	0	0.0%	14	29.8%	47

VAN NUYS HS	LOCATION 8893				REGION 2										
ENROLLMENT	8	0.5%	176	10.4%	112	6.6%	20	1.2%	742	44.0%	1	0.1%	629	37.3%	1,688
CERTIFICATED															
FULL-TIME	1	1.2%	5	6.1%	5	6.1%	1	1.2%	9	11.0%	0	0.0%	61	74.4%	82
PART-TIME	0	0.0%	0	0.0%	0	0.0%	0	0.0%	0	0.0%	0	0.0%	3	100.0%	3
TOTAL	1	1.2%	5	5.9%	5	5.9%	1	1.2%	9	10.6%	0	0.0%	64	75.3%	85
CLASSIFIED															
FULL-TIME	1	5.0%	0	0.0%	5	25.0%	0	0.0%	5	25.0%	0	0.0%	9	45.0%	20
PART-TIME	0	0.0%	4	12.9%	0	0.0%	0	0.0%	10	32.3%	0	0.0%	17	54.8%	31
TOTAL	1	2.0%	4	7.8%	5	9.8%	0	0.0%	15	29.4%	0	0.0%	26	51.0%	51

VENICE HS	LOCATION 8907				REGION 2										
ENROLLMENT	11	0.4%	221	9.0%	235	9.6%	38	1.5%	1,020	41.5%	12	0.5%	920	37.4%	2,457
CERTIFICATED															
FULL-TIME	0	0.0%	11	10.2%	7	6.5%	0	0.0%	8	7.4%	0	0.0%	82	75.9%	108
PART-TIME	0	0.0%	0	0.0%	0	0.0%	0	0.0%	0	3.0%	0	0.0%	4	100.0%	4
TOTAL	0	0.0%	11	9.8%	7	6.3%	0	0.0%	8	7.1%	0	0.0%	86	76.8%	112
CLASSIFIED															
FULL-TIME	0	0.0%	5	20.0%	11	44.0%	0	0.0%	4	16.0%	0	0.0%	5	20.0%	25
PART-TIME	1	2.4%	4	9.5%	14	33.3%	0	0.0%	6	14.3%	0	0.0%	17	40.5%	42
TOTAL	1	1.5%	9	13.4%	25	37.3%	0	0.0%	10	14.9%	0	0.0%	22	32.8%	67

SENIOR & OPPORTUNITY

HIGH SCHOOLS

	AMER. ALASKA	INDIAN/ NATIVE	ASIAN	BLACK NOT HISPANIC	FILIPINO	HISPANIC	PACIFIC ISLANDER	WHITE NOT HISPANIC	TOTAL
--	-----------------	-------------------	-------	-----------------------	----------	----------	---------------------	-----------------------	-------

VERDUGO HILLS HS

LOCATION 8914 REGION 2

ENROLLMENT	18	0.9%	358	18.1%	24	1.2%	14	0.7%	690	34.9%	2	0.1%	870	44.0%	1,976
CERTIFICATED															
FULL-TIME	2	2.3%	3	3.5%	5	5.8%	0	0.0%	8	9.3%	0	0.0%	68	79.1%	86
PART-TIME	0	0.0%	0	0.0%	0	0.0%	0	0.0%	0	0.0%	0	0.0%	5	100.0%	5
TOTAL	2	2.2%	3	3.3%	5	5.5%	0	0.0%	8	8.8%	0	0.0%	73	80.2%	91
CLASSIFIED															
FULL-TIME	1	4.3%	0	0.0%	3	13.0%	0	0.0%	3	13.0%	0	0.0%	16	69.6%	23
PART-TIME	0	0.0%	1	3.8%	1	3.8%	0	0.0%	4	15.4%	0	0.0%	20	76.9%	26
TOTAL	1	2.0%	1	2.0%	4	8.2%	0	0.0%	7	14.3%	0	0.0%	36	73.5%	49

VIEW PARK HS

LOCATION 8602 REGION 2

ENROLLMENT	0	0.0%	0	0.0%	68	100.0%	0	0.0%	0	0.0%	0	0.0%	0	0.0%	68
CERTIFICATED															
FULL-TIME	0	0.0%	0	0.0%	3	75.0%	0	0.0%	0	0.0%	0	0.0%	1	25.0%	4
PART-TIME	0	0.0%	0	0.0%	0	0.0%	0	0.0%	0	0.0%	0	0.0%	1	100.0%	1
TOTAL	0	0.0%	0	0.0%	3	60.0%	0	0.0%	0	0.0%	0	0.0%	2	40.0%	5
CLASSIFIED															
FULL-TIME	0	0.0%	0	0.0%	0	0.0%	0	0.0%	0	0.0%	0	0.0%	1	100.0%	1
PART-TIME	0	0.0%	0	0.0%	0	0.0%	0	0.0%	0	0.0%	0	0.0%	0	0.0%	0
TOTAL	0	0.0%	0	0.0%	0	0.0%	0	0.0%	0	0.0%	0	0.0%	1	100.0%	1

WASHINGTON HS

LOCATION 8928 REGION 2

ENROLLMENT	0	0.0%	1	0.0%	2,065	86.5%	2	0.1%	316	13.2%	1	0.0%	2	0.1%	2,387
CERTIFICATED															
FULL-TIME	1	0.8%	1	0.8%	68	55.3%	0	0.0%	3	2.4%	0	0.0%	50	40.7%	123
PART-TIME	0	0.0%	0	0.0%	8	88.9%	0	0.0%	0	0.0%	0	0.0%	1	11.1%	9
TOTAL	1	0.8%	1	0.8%	76	57.6%	0	0.0%	3	2.3%	0	0.0%	51	38.6%	132
CLASSIFIED															
FULL-TIME	0	0.0%	0	0.0%	31	96.9%	0	0.0%	1	3.1%	0	0.0%	0	0.0%	32
PART-TIME	0	0.0%	1	1.1%	82	87.2%	1	1.1%	7	7.4%	0	0.0%	3	3.2%	94
TOTAL	0	0.0%	1	0.8%	113	89.7%	1	0.8%	8	6.3%	0	0.0%	3	2.4%	126

SENIOR & OPPORTUNITY
HIGH SCHOOLS

	AMER. ALASKA NATIVE	INDIAN/ ALASKA NATIVE	ASIAN	BLACK NOT HISPANIC	FILIPINO	HISPANIC	PACIFIC ISLANDER	WHITE NOT HISPANIC	TOTAL
--	------------------------	--------------------------	-------	-----------------------	----------	----------	---------------------	-----------------------	-------

WEST GRANADA HS

LOCATION 8682 REGION 2

ENROLLMENT	0	0.0%	2	4.3%	3	6.5%	0	0.0%	6	13.0%	0	0.0%	35	76.1%	46
CERTIFICATED															
FULL-TIME	0	0.0%	0	0.0%	0	0.0%	0	0.0%	0	0.0%	0	0.0%	4	100.0%	4
PART-TIME	0	0.0%	0	0.0%	0	0.0%	0	0.0%	0	0.0%	0	0.0%	1	100.0%	1
TOTAL	0	0.0%	0	0.0%	0	0.0%	0	0.0%	0	0.0%	0	0.0%	5	100.0%	5
CLASSIFIED															
FULL-TIME	0	0.0%	0	0.0%	1	100.0%	0	0.0%	0	0.0%	0	0.0%	0	0.0%	1
PART-TIME	0	0.0%	0	0.0%	0	0.0%	0	0.0%	0	0.0%	0	0.0%	0	0.0%	0
TOTAL	0	0.0%	0	0.0%	1	100.0%	0	0.0%	0	0.0%	0	0.0%	0	0.0%	1

WEST HOLLYWOOD OP CT

LOCATION 8728 REGION 2

ENROLLMENT	0	0.0%	1	2.0%	32	64.0%	1	2.0%	9	18.0%	1	2.0%	6	12.0%	50
CERTIFICATED															
FULL-TIME	1	16.7%	0	0.0%	2	33.3%	0	0.0%	1	16.7%	0	0.0%	2	33.3%	6
PART-TIME	0	0.0%	0	0.0%	1	100.0%	0	0.0%	0	0.0%	0	0.0%	0	0.0%	1
TOTAL	1	14.3%	0	0.0%	3	42.9%	0	0.0%	1	14.3%	0	0.0%	2	28.6%	7
CLASSIFIED															
FULL-TIME	0	0.0%	0	0.0%	2	100.0%	0	0.0%	0	0.0%	0	0.0%	0	0.0%	2
PART-TIME	0	0.0%	0	0.0%	1	50.0%	0	0.0%	0	0.0%	0	0.0%	1	50.0%	2
TOTAL	0	0.0%	0	0.0%	3	75.0%	0	0.0%	0	0.0%	0	0.0%	1	25.0%	4

WESTCHESTER HS

LOCATION 8943 REGION 2

ENROLLMENT	1	0.0%	80	4.0%	1,138	56.2%	11	0.5%	162	8.0%	3	0.1%	629	31.1%	2,024
CERTIFICATED															
FULL-TIME	1	1.1%	5	5.6%	16	18.0%	0	0.0%	7	7.9%	0	0.0%	60	67.4%	89
PART-TIME	0	0.0%	0	0.0%	1	33.3%	0	0.0%	0	0.0%	0	0.0%	2	66.7%	3
TOTAL	1	1.1%	5	5.4%	17	18.5%	0	0.0%	7	7.6%	0	0.0%	62	67.4%	92
CLASSIFIED															
FULL-TIME	0	0.0%	1	4.8%	13	61.9%	0	0.0%	1	4.8%	0	0.0%	6	28.6%	21
PART-TIME	0	0.0%	2	10.5%	10	52.6%	0	0.0%	2	10.5%	0	0.0%	5	26.3%	19
TOTAL	0	0.0%	3	7.5%	23	57.5%	0	0.0%	3	7.5%	0	0.0%	11	27.5%	40

SENIOR & OPPORTUNITY

HIGH SCHOOLS AMER. INDIAN/
ALASKA NATIVE ASIAN BLACK
NOT HISPANIC FILIPINO HISPANIC PACIFIC
ISLANDER WHITE
NOT HISPANIC TOTAL

WHITMAN HS LOCATION 8623 REGION 2

ENROLLMENT	1	1.2%	0	0.0%	57	66.3%	2	2.3%	11	12.8%	0	0.0%	15	17.4%	86
CERTIFICATED															
FULL-TIME	0	0.0%	0	0.0%	2	40.0%	0	0.0%	0	0.0%	0	0.0%	3	60.0%	5
PART-TIME	0	0.0%	1	100.0%	0	0.0%	0	0.0%	0	0.0%	0	0.0%	0	0.0%	1
TOTAL	0	0.0%	1	16.7%	2	33.3%	0	0.0%	0	0.0%	0	0.0%	3	50.0%	6
CLASSIFIED															
FULL-TIME	0	0.0%	0	0.0%	0	0.0%	0	0.0%	0	0.0%	0	0.0%	0	0.0%	0
PART-TIME	0	0.0%	1	50.0%	0	0.0%	0	0.0%	0	0.0%	0	0.0%	1	50.0%	2
TOTAL	0	0.0%	1	50.0%	0	0.0%	0	0.0%	0	0.0%	0	0.0%	1	50.0%	2

WILSON HS LOCATION 8618 REGION 2

ENROLLMENT	2	0.1%	207	9.0%	24	1.0%	8	0.3%	2,005	87.2%	7	0.3%	47	2.0%	2,300
CERTIFICATED															
FULL-TIME	2	1.8%	10	8.9%	9	8.0%	0	0.0%	22	19.6%	0	0.0%	69	61.6%	112
PART-TIME	0	0.0%	1	25.0%	2	50.0%	0	0.0%	0	0.0%	0	0.0%	1	25.0%	4
TOTAL	2	1.7%	11	9.5%	11	9.5%	0	0.0%	22	19.0%	0	0.0%	70	60.3%	116
CLASSIFIED															
FULL-TIME	0	0.0%	2	9.1%	4	18.2%	0	0.0%	16	72.7%	0	0.0%	0	0.0%	22
PART-TIME	0	0.0%	1	3.3%	1	3.3%	1	3.3%	26	86.7%	0	0.0%	1	3.3%	30
TOTAL	0	0.0%	3	5.8%	5	9.6%	1	1.9%	42	80.8%	0	0.0%	1	1.9%	52

YOUNG HS LOCATION 8598 REGION 2

ENROLLMENT	0	0.0%	0	0.0%	65	100.0%	0	0.0%	0	0.0%	0	0.0%	0	0.0%	65
CERTIFICATED															
FULL-TIME	0	0.0%	0	0.0%	3	75.0%	0	0.0%	1	25.0%	0	0.0%	0	0.0%	4
PART-TIME	0	0.0%	0	0.0%	1	100.0%	0	0.0%	0	0.0%	0	0.0%	0	0.0%	1
TOTAL	0	0.0%	0	0.0%	4	80.0%	0	0.0%	1	20.0%	0	0.0%	0	0.0%	5
CLASSIFIED															
FULL-TIME	0	0.0%	0	0.0%	1	100.0%	0	0.0%	0	0.0%	0	0.0%	0	0.0%	1
PART-TIME	0	0.0%	0	0.0%	0	0.0%	0	0.0%	0	0.0%	0	0.0%	0	0.0%	0
TOTAL	0	0.0%	0	0.0%	1	100.0%	0	0.0%	0	0.0%	0	0.0%	0	0.0%	1

SENIOR & OPPORTUNITY
HIGH SCHOOLS

AMER. INDIAN/
ALASKA NATIVE

ASIAN

BLACK
NOT HISPANIC

FILIPINO

HISPANIC

PACIFIC
ISLANDER

WHITE
NOT HISPANIC

TOTAL

* SENIOR & OPPORTUNITY HIGH SCHOOL TOTALS

	515	0.4%	9,353	7.2%	24,734	19.1%	2,271	1.8%	61,243	47.2%	575	0.4%	30,996	23.9%	129,687
ENROLLMENT															
CERTIFICATED															
FULL-TIME	79	1.3%	376	6.1%	946	15.5%	47	0.8%	619	10.1%	9	0.1%	4,043	66.1%	6,119
PART-TIME	0	0.0%	12	4.0%	43	14.5%	1	0.3%	18	6.1%	0	0.0%	223	75.1%	297
TOTAL	79	1.2%	388	6.0%	989	15.4%	48	0.7%	637	9.9%	9	0.1%	4,266	66.5%	6,416
CLASSIFIED															
FULL-TIME	8	0.6%	73	5.6%	556	42.3%	20	1.5%	281	21.4%	5	0.4%	371	28.2%	1,314
PART-TIME	19	0.8%	166	7.1%	668	26.5%	27	1.2%	859	36.6%	2	0.1%	605	25.8%	2,346
TOTAL	27	0.7%	239	6.5%	1,224	33.4%	47	1.3%	1,140	31.1%	7	0.2%	976	26.7%	3,660

446

447

SCHOOLS OF CHOICE,
SENIOR HIGH

AMER. INDIAN/
ALASKA NATIVE ASIAN BLACK
NOT HISPANIC FILIPINO HISPANIC PACIFIC
ISLANDER WHITE
NOT HISPANIC TOTAL

BANNING HS COL INCEN LOCATION 8530 REGION 2

ENROLLMENT	1	0.5%	5	2.6%	115	58.7%	8	4.1%	50	25.5%	1	0.5%	16	8.2%	196
CERTIFICATED															
FULL-TIME	0	0.0%	1	11.1%	0	0.0%	1	11.1%	1	11.1%	0	0.0%	6	66.7%	9
PART-TIME	0	0.0%	0	0.0%	0	0.0%	0	0.0%	0	0.0%	0	0.0%	0	0.0%	0
TOTAL	0	0.0%	1	11.1%	0	0.0%	1	11.1%	1	11.1%	0	0.0%	6	66.7%	9
CLASSIFIED															
FULL-TIME	0	0.0%	0	0.0%	0	0.0%	0	0.0%	1	100.0%	0	0.0%	0	0.0%	1
PART-TIME	0	0.0%	0	0.0%	0	0.0%	0	0.0%	0	0.0%	0	0.0%	0	0.0%	0
TOTAL	0	0.0%	0	0.0%	0	0.0%	0	0.0%	1	100.0%	0	0.0%	0	0.0%	1

CLEVELAND HS HUMAN LOCATION 8593 REGION 2

ENROLLMENT	8	1.3%	104	17.2%	136	22.4%	6	1.0%	86	14.2%	0	0.0%	266	43.9%	606
CERTIFICATED															
FULL-TIME	0	0.0%	1	3.7%	3	11.1%	1	3.7%	2	7.4%	0	0.0%	20	74.1%	27
PART-TIME	0	0.0%	0	0.0%	0	0.0%	0	0.0%	0	0.0%	0	0.0%	0	0.0%	0
TOTAL	0	0.0%	1	3.7%	3	11.1%	1	3.7%	2	7.4%	0	0.0%	20	74.1%	27
CLASSIFIED															
FULL-TIME	0	0.0%	0	0.0%	0	0.0%	0	0.0%	0	0.0%	0	0.0%	1	100.0%	1
PART-TIME	0	0.0%	0	0.0%	0	0.0%	0	0.0%	0	0.0%	0	0.0%	2	100.0%	2
TOTAL	0	0.0%	0	0.0%	0	0.0%	0	0.0%	0	0.0%	0	0.0%	3	100.0%	3

DORSEY HS COL INCENT LOCATION 8601 REGION 2

ENROLLMENT	0	0.0%	11	4.9%	205	90.7%	1	0.4%	9	4.0%	0	0.0%	0	0.0%	226
CERTIFICATED															
FULL-TIME	0	0.0%	0	0.0%	5	45.5%	0	0.0%	0	0.0%	0	0.0%	6	54.5%	11
PART-TIME	0	0.0%	0	0.0%	0	0.0%	0	0.0%	0	0.0%	0	0.0%	0	0.0%	0
TOTAL	0	0.0%	0	0.0%	5	45.5%	0	0.0%	0	0.0%	0	0.0%	6	54.5%	11
CLASSIFIED															
FULL-TIME	0	0.0%	0	0.0%	1	100.0%	0	0.0%	0	0.0%	0	0.0%	0	0.0%	1
PART-TIME	0	0.0%	0	0.0%	0	0.0%	0	0.0%	0	0.0%	0	0.0%	0	0.0%	0
TOTAL	0	0.0%	0	0.0%	1	100.0%	0	0.0%	0	0.0%	0	0.0%	0	0.0%	1

LOS ANGELES UNIFIED SCHOOL DISTRICT
FINAL REPORT: ETHNIC SURVEY, FALL 1986

SCHOOLS OF CHOICE;
SENIOR HIGH

AMER. INDIAN/ ALASKA NATIVE	ASIAN	BLACK NOT HISPANIC	FILIPINO	HISPANIC	PACIFIC ISLANDER	WHITE NOT HISPANIC	TOTAL
--------------------------------	-------	-----------------------	----------	----------	---------------------	-----------------------	-------

DOWNTOWN BUSINESS HS

LOCATION 8738 REGION 2

	2	0.3%	41	5.5%	351	47.0%	9	1.2%	267	35.7%	0	0.0%	77	10.3%	747
ENROLLMENT															
CERTIFICATED															
FULL-TIME	0	0.0%	4	10.3%	6	15.4%	0	0.0%	2	5.1%	0	0.0%	27	69.2%	39
PART-TIME	0	0.0%	0	0.0%	0	0.0%	0	0.0%	0	0.0%	0	0.0%	0	0.0%	0
TOTAL	0	0.0%	4	10.3%	6	15.4%	0	0.0%	2	5.1%	0	0.0%	27	69.2%	39
CLASSIFIED															
FULL-TIME	0	0.0%	0	0.0%	9	81.8%	1	9.1%	0	0.0%	0	0.0%	1	9.1%	11
PART-TIME	0	0.0%	0	0.0%	3	42.9%	0	0.0%	4	57.1%	0	0.0%	0	0.0%	7
TOTAL	0	0.0%	0	0.0%	12	66.7%	1	5.6%	4	22.2%	0	0.0%	1	5.6%	18

EAGLE ROCK HS HIGH G

LOCATION 8615 REGION 2

	1	0.8%	62	47.3%	8	6.1%	6	4.6%	19	14.5%	0	0.0%	35	26.7%	131
ENROLLMENT															
CERTIFICATED															
FULL-TIME	0	0.0%	1	20.0%	1	20.0%	0	0.0%	0	0.0%	0	0.0%	3	60.0%	5
PART-TIME	0	0.0%	0	0.0%	0	0.0%	0	0.0%	0	0.0%	0	0.0%	0	0.0%	0
TOTAL	0	0.0%	1	20.0%	1	20.0%	0	0.0%	0	0.0%	0	0.0%	3	60.0%	5
CLASSIFIED															
FULL-TIME	0	0.0%	1	100.0%	0	0.0%	0	0.0%	0	0.0%	0	0.0%	0	0.0%	1
PART-TIME	0	0.0%	0	0.0%	0	0.0%	0	0.0%	0	0.0%	0	0.0%	1	100.0%	1
TOTAL	0	0.0%	0	50.0%	0	0.0%	0	0.0%	0	0.0%	0	0.0%	1	50.0%	2

FAIRFAX HS VIS ARTS

LOCATION 8622 REGION 2

	3	1.6%	30	16.2%	50	27.0%	3	1.6%	32	17.3%	0	0.0%	67	36.2%	185
ENROLLMENT															
CERTIFICATED															
FULL-TIME	0	0.0%	1	11.1%	1	11.1%	0	0.0%	1	11.1%	0	0.0%	6	66.7%	9
PART-TIME	0	0.0%	0	0.0%	0	0.0%	0	0.0%	0	0.0%	0	0.0%	0	0.0%	0
TOTAL	0	0.0%	1	11.1%	1	11.1%	0	0.0%	1	11.1%	0	0.0%	6	66.7%	9
CLASSIFIED															
FULL-TIME	0	0.0%	0	0.0%	1	100.0%	0	0.0%	0	0.0%	0	0.0%	0	0.0%	1
PART-TIME	0	0.0%	0	0.0%	0	0.0%	0	0.0%	0	0.0%	0	0.0%	0	0.0%	0
TOTAL	0	0.0%	0	0.0%	1	100.0%	0	0.0%	0	0.0%	0	0.0%	0	0.0%	1

SCHOOLS OF CHOICE,
SENIOR HIGH

	AMER. ALASKA	INDIAN/ NATIVE	ASIAN	BLACK NOT HISPANIC	FILIPINO	HISPANIC	PACIFIC ISLANDER	WHITE NOT HISPANIC	TOTAL						
=====															
FRANKLIN HS COL INC	LOCATION 8644		REGION 2												
ENROLLMENT	2	1.0%	82	39.6%	2	1.0%	15	7.2%	59	28.5%	2	1.0%	45	21.7%	207
CERTIFICATED															
FULL-TIME	0	0.0%	1	9.1%	1	9.1%	0	0.0%	2	18.2%	0	0.0%	7	63.6%	11
PART-TIME	0	0.0%	0	0.0%	0	0.0%	0	0.0%	0	0.0%	0	0.0%	0	0.0%	0
TOTAL	0	0.0%	1	9.1%	1	9.1%	0	0.0%	2	18.2%	0	0.0%	7	63.6%	11
CLASSIFIED															
FULL-TIME	0	0.0%	0	0.0%	0	0.0%	0	0.0%	1	100.0%	0	0.0%	0	0.0%	1
PART-TIME	0	0.0%	0	0.0%	0	0.0%	0	0.0%	0	0.0%	0	0.0%	0	0.0%	0
TOTAL	0	0.0%	0	0.0%	0	0.0%	0	0.0%	1	100.0%	0	0.0%	0	0.0%	1
=====															
FREMONT COLLEGE INC	LOCATION 8651		REGION 2												
ENROLLMENT	0	0.0%	0	0.0%	54	46.2%	0	0.0%	62	53.0%	0	0.0%	1	0.9%	117
CERTIFICATED															
FULL-TIME	0	0.0%	1	14.3%	3	42.9%	0	0.0%	0	0.0%	0	0.0%	3	42.9%	7
PART-TIME	0	0.0%	0	0.0%	0	0.0%	0	0.0%	0	0.0%	0	0.0%	0	0.0%	0
TOTAL	0	0.0%	1	14.3%	3	42.9%	0	0.0%	0	0.0%	0	0.0%	3	42.9%	7
CLASSIFIED															
FULL-TIME	0	0.0%	0	0.0%	1	100.0%	0	0.0%	0	0.0%	0	0.0%	0	0.0%	1
PART-TIME	0	0.0%	0	0.0%	0	0.0%	0	0.0%	0	0.0%	0	0.0%	0	0.0%	0
TOTAL	0	0.0%	0	0.0%	1	100.0%	0	0.0%	0	0.0%	0	0.0%	0	0.0%	1
=====															
GARFIELD HS C/S/M	LOCATION 8680		REGION 2												
ENROLLMENT	0	0.0%	36	20.2%	9	5.1%	4	2.2%	121	68.0%	0	0.0%	8	4.5%	178
CERTIFICATED															
FULL-TIME	0	0.0%	1	12.5%	1	12.5%	0	0.0%	1	12.5%	0	0.0%	5	62.5%	8
PART-TIME	0	0.0%	0	0.0%	0	0.0%	0	0.0%	0	0.0%	0	0.0%	0	0.0%	0
TOTAL	0	0.0%	1	12.5%	1	12.5%	0	0.0%	1	12.5%	0	0.0%	5	62.5%	8
CLASSIFIED															
FULL-TIME	0	0.0%	0	0.0%	0	0.0%	0	0.0%	1	100.0%	0	0.0%	0	0.0%	1
PART-TIME	0	0.0%	0	0.0%	0	0.0%	0	0.0%	0	0.0%	0	0.0%	0	0.0%	0
TOTAL	0	0.0%	0	0.0%	0	0.0%	0	0.0%	1	100.0%	0	0.0%	0	0.0%	1

SCHOOLS OF CHOICE,
SENIOR HIGH

AMER.	INDIAN/ ALASKA NATIVE	ASIAN	BLACK NOT HISPANIC	FILIPINO	HISPANIC	PACIFIC ISLANDER	WHITE NOT HISPANIC	TOTAL
-------	--------------------------	-------	-----------------------	----------	----------	---------------------	-----------------------	-------

HAMILTON HS HUMAN

LOCATION 8687 REGION 2

	AMER.	INDIAN/ ALASKA NATIVE	ASIAN	BLACK NOT HISPANIC	FILIPINO	HISPANIC	PACIFIC ISLANDER	WHITE NOT HISPANIC	TOTAL								
ENROLLMENT	1	0.6%	17	10.1%	53	32.0%	1	0.6%	19	11.2%	1	0.6%	76	45.0%	169		
CERTIFICATED																	
FULL-TIME	0	0.0%	0	0.0%	1	11.1%	0	0.0%	0	0.0%	0	0.0%	0	0.0%	8	88.9%	9
PART-TIME	0	0.0%	0	0.0%	0	0.0%	0	0.0%	0	0.0%	0	0.0%	0	0.0%	0	0.0%	0
TOTAL	0	0.0%	0	0.0%	1	11.1%	0	0.0%	0	0.0%	0	0.0%	0	0.0%	8	88.9%	9
CLASSIFIED																	
FULL-TIME	0	0.0%	0	0.0%	1	100.0%	0	0.0%	0	0.0%	0	0.0%	0	0.0%	0	0.0%	1
PART-TIME	0	0.0%	0	0.0%	0	0.0%	0	0.0%	0	0.0%	0	0.0%	0	0.0%	0	0.0%	0
TOTAL	0	0.0%	0	0.0%	1	100.0%	0	0.0%	0	0.0%	0	0.0%	0	0.0%	0	0.0%	1

HOLLYWOOD PERFORMING ARTS

LOCATION 8694 REGION 2

	AMER.	INDIAN/ ALASKA NATIVE	ASIAN	BLACK NOT HISPANIC	FILIPINO	HISPANIC	PACIFIC ISLANDER	WHITE NOT HISPANIC	TOTAL								
ENROLLMENT	1	0.4%	2	0.8%	85	35.1%	1	0.4%	59	24.1%	0	0.0%	36	39.2%	245		
CERTIFICATED																	
FULL-TIME	0	0.0%	0	0.0%	3	25.0%	0	0.0%	0	0.0%	0	0.0%	0	0.0%	9	75.0%	12
PART-TIME	0	0.0%	0	0.0%	0	0.0%	0	0.0%	0	0.0%	0	0.0%	0	0.0%	0	0.0%	0
TOTAL	0	0.0%	0	0.0%	3	25.0%	0	0.0%	0	0.0%	0	0.0%	0	0.0%	9	75.0%	12
CLASSIFIED																	
FULL-TIME	0	0.0%	0	0.0%	1	100.0%	0	0.0%	0	0.0%	0	0.0%	0	0.0%	0	0.0%	1
PART-TIME	0	0.0%	0	0.0%	0	0.0%	0	0.0%	0	0.0%	0	0.0%	0	0.0%	0	0.0%	0
TOTAL	0	0.0%	0	0.0%	1	100.0%	0	0.0%	0	0.0%	0	0.0%	0	0.0%	0	0.0%	1

JORDAN HS TECH OCCUP

LOCATION 8722 REGION 2

	AMER.	INDIAN/ ALASKA NATIVE	ASIAN	BLACK NOT HISPANIC	FILIPINO	HISPANIC	PACIFIC ISLANDER	WHITE NOT HISPANIC	TOTAL								
ENROLLMENT	0	0.0%	0	0.0%	32	48.6%	0	0.0%	53	49.5%	1	0.9%	1	0.9%	107		
CERTIFICATED																	
FULL-TIME	0	0.0%	0	0.0%	3	50.0%	0	0.0%	0	0.0%	0	0.0%	0	0.0%	3	50.0%	6
PART-TIME	0	0.0%	0	0.0%	0	0.0%	0	0.0%	0	0.0%	0	0.0%	0	0.0%	0	0.0%	0
TOTAL	0	0.0%	0	0.0%	3	50.0%	0	0.0%	0	0.0%	0	0.0%	0	0.0%	3	50.0%	6
CLASSIFIED																	
FULL-TIME	0	0.0%	0	0.0%	1	100.0%	0	0.0%	0	0.0%	0	0.0%	0	0.0%	0	0.0%	1
PART-TIME	0	0.0%	0	0.0%	0	0.0%	0	0.0%	0	0.0%	0	0.0%	0	0.0%	0	0.0%	0
TOTAL	0	0.0%	0	0.0%	1	100.0%	0	0.0%	0	0.0%	0	0.0%	0	0.0%	0	0.0%	1

SCHOOLS OF CHOICE,
SENIOR HIGH

AMER. INDIAN/ ALASKA NATIVE	ASIAN	BLACK NOT HISPANIC	FILIPINO	HISPANIC	PACIFIC ISLANDER	WHITE NOT HISPANIC	TOTAL
--------------------------------	-------	-----------------------	----------	----------	---------------------	-----------------------	-------

KING-DREW MCHP		LOCATION 8727		REGION 2											
ENROLLMENT	0 0.0%	8 4.1%	127 65.8%	3 1.6%	41 21.2%	1 0.5%	13 6.7%	193							
CERTIFICATED															
FULL-TIME	0 0.0%	1 8.3%	5 41.7%	0 0.0%	1 8.3%	0 0.0%	5 41.7%	12							
PART-TIME	0 0.0%	0 0.0%	2 100.0%	0 0.0%	0 0.0%	0 0.0%	0 0.0%	2							
TOTAL	0 0.0%	1 7.1%	7 50.0%	0 0.0%	1 7.1%	0 0.0%	5 35.7%	14							
CLASSIFIED															
FULL-TIME	0 0.0%	0 0.0%	2 100.0%	0 0.0%	0 0.0%	0 0.0%	0 0.0%	2							
PART-TIME	0 0.0%	0 0.0%	0 0.0%	0 0.0%	0 0.0%	0 0.0%	0 0.0%	0							
TOTAL	0 0.0%	0 0.0%	2 100.0%	0 0.0%	0 0.0%	0 0.0%	0 0.0%	2							

LINCOLN MED/HEALTH		LOCATION 8754		REGION 2											
ENROLLMENT	0 0.0%	49 15.1%	55 19.3%	6 2.1%	159 55.8%	1 0.4%	21 7.4%	285							
CERTIFICATED															
FULL-TIME	0 0.0%	0 0.0%	0 0.0%	1 6.3%	6 37.5%	1 6.3%	8 50.0%	16							
PART-TIME	0 0.0%	0 0.0%	0 0.0%	0 0.0%	1 100.0%	0 0.0%	0 0.0%	1							
TOTAL	0 0.0%	0 0.0%	0 0.0%	1 5.9%	7 41.2%	1 5.9%	8 47.1%	17							
CLASSIFIED															
FULL-TIME	0 0.0%	0 0.0%	1 33.3%	0 0.0%	1 33.3%	0 0.0%	1 33.3%	3							
PART-TIME	0 0.0%	0 0.0%	0 0.0%	0 0.0%	5 100.0%	0 0.0%	0 0.0%	5							
TOTAL	0 0.0%	0 0.0%	1 12.5%	0 0.0%	6 75.0%	0 0.0%	1 12.5%	8							

LOS ANGELES HS C INC		LOCATION 8739		REGION 2											
ENROLLMENT	0 0.0%	34 15.6%	100 45.9%	6 2.8%	70 32.1%	0 0.0%	8 3.7%	218							
CERTIFICATED															
FULL-TIME	0 0.0%	2 18.2%	1 9.1%	0 0.0%	2 18.2%	0 0.0%	6 54.5%	11							
PART-TIME	0 0.0%	0 0.0%	0 0.0%	0 0.0%	0 0.0%	0 0.0%	0 0.0%	0							
TOTAL	0 0.0%	2 18.2%	1 9.1%	0 0.0%	2 18.2%	0 0.0%	6 54.5%	11							
CLASSIFIED															
FULL-TIME	0 0.0%	0 0.0%	1 100.0%	0 0.0%	0 0.0%	0 0.0%	0 0.0%	1							
PART-TIME	0 0.0%	0 0.0%	0 0.0%	0 0.0%	0 0.0%	0 0.0%	0 0.0%	0							
TOTAL	0 0.0%	0 0.0%	1 100.0%	0 0.0%	0 0.0%	0 0.0%	0 0.0%	1							

456

457

SCHOOLS OF CHOICE,
SENIOR HIGH

	AMER. ALASKA	INDIAN/ NATIVE	ASIAN	BLACK NOT HISPANIC	FILIPINO	HISPANIC	PACIFIC ISLANDER	WHITE NOT HISPANIC	TOTAL
--	-----------------	-------------------	-------	-----------------------	----------	----------	---------------------	-----------------------	-------

MANUAL ARTS HS C INC

LOCATION 8744 REGION 2

	AMER. ALASKA	INDIAN/ NATIVE	ASIAN	BLACK NOT HISPANIC	FILIPINO	HISPANIC	PACIFIC ISLANDER	WHITE NOT HISPANIC	TOTAL						
ENROLLMENT	1	0.4%	11	4.7%	84	35.9%	4	1.7%	134	57.3%	0	0.0%	0	0.0%	234
CERTIFICATED															
FULL-TIME	0	0.0%	1	7.7%	3	23.1%	0	0.0%	0	0.0%	0	0.0%	9	69.2%	13
PART-TIME	0	0.0%	0	0.0%	0	0.0%	0	0.0%	0	0.0%	0	0.0%	0	0.0%	0
TOTAL	0	0.0%	1	7.7%	3	23.1%	0	0.0%	0	0.0%	0	0.0%	9	69.2%	13
CLASSIFIED															
FULL-TIME	0	0.0%	0	0.0%	1	100.0%	0	0.0%	0	0.0%	0	0.0%	0	0.0%	1
PART-TIME	0	0.0%	0	0.0%	1	33.3%	0	0.0%	1	33.3%	0	0.0%	1	33.3%	3
TOTAL	0	0.0%	0	0.0%	2	50.0%	0	0.0%	1	25.0%	0	0.0%	1	25.0%	4

NARBONNE HS MATH/SCI

LOCATION 8778 REGION 2

	AMER. ALASKA	INDIAN/ NATIVE	ASIAN	BLACK NOT HISPANIC	FILIPINO	HISPANIC	PACIFIC ISLANDER	WHITE NOT HISPANIC	TOTAL						
ENROLLMENT	1	0.3%	58	19.9%	68	23.3%	32	11.0%	20	6.8%	1	0.3%	112	38.4%	292
CERTIFICATED															
FULL-TIME	0	0.0%	3	20.0%	1	6.7%	0	0.0%	0	0.0%	0	0.0%	11	73.3%	15
PART-TIME	0	0.0%	0	0.0%	0	0.0%	0	0.0%	0	0.0%	0	0.0%	0	0.0%	0
TOTAL	0	0.0%	3	20.0%	1	6.7%	0	0.0%	0	0.0%	0	0.0%	11	73.3%	15
CLASSIFIED															
FULL-TIME	0	0.0%	0	0.0%	0	0.0%	0	0.0%	0	0.0%	0	0.0%	0	0.0%	0
PART-TIME	0	0.0%	0	0.0%	0	0.0%	0	0.0%	0	0.0%	0	0.0%	0	0.0%	0
TOTAL	0	0.0%	0	0.0%	0	0.0%	0	0.0%	0	0.0%	0	0.0%	0	0.0%	0

NORTH HOLLYWOOD A/B

LOCATION 8787 REGION 2

	AMER. ALASKA	INDIAN/ NATIVE	ASIAN	BLACK NOT HISPANIC	FILIPINO	HISPANIC	PACIFIC ISLANDER	WHITE NOT HISPANIC	TOTAL						
ENROLLMENT	3	1.2%	24	9.8%	51	20.8%	1	0.4%	57	23.3%	0	0.0%	109	44.5%	245
CERTIFICATED															
FULL-TIME	0	0.0%	3	27.3%	0	0.0%	0	0.0%	1	9.1%	0	0.0%	7	63.6%	11
PART-TIME	0	0.0%	0	0.0%	0	0.0%	0	0.0%	0	0.0%	0	0.0%	1	100.0%	1
TOTAL	0	0.0%	3	25.0%	0	0.0%	0	0.0%	1	8.3%	0	0.0%	8	66.7%	12
CLASSIFIED															
FULL-TIME	0	0.0%	0	0.0%	0	0.0%	0	0.0%	0	0.0%	0	0.0%	1	100.0%	1
PART-TIME	0	0.0%	0	0.0%	0	0.0%	0	0.0%	0	0.0%	0	0.0%	0	0.0%	0
TOTAL	0	0.0%	0	0.0%	0	0.0%	0	0.0%	0	0.0%	0	0.0%	1	100.0%	1

SCHOOLS OF CHOICE,
SENIOR HIGH

	AMER. INDIAN/ ALASKA NATIVE	ASIAN	BLACK NOT HISPANIC	FILIPINO	HISPANIC	PACIFIC ISLANDER	WHITE NOT HISPANIC	TOTAL
--	--------------------------------	-------	-----------------------	----------	----------	---------------------	-----------------------	-------

ROOSEVELT COL INCENT		LOCATION 8832		REGION 2									
ENROLLMENT	0 0.0%	10 4.2%	4 1.7%	0 0.0%	222 92.9%	0 0.0%	3 1.3%	239					
CERTIFICATED													
FULL-TIME	0 0.0%	4 33.3%	0 0.0%	0 0.0%	2 16.7%	0 0.0%	6 50.0%	12					
PART-TIME	0 0.0%	0 0.0%	0 0.0%	0 0.0%	0 0.0%	0 0.0%	0 0.0%	0					
TOTAL	0 0.0%	4 33.3%	0 0.0%	0 0.0%	2 16.7%	0 0.0%	6 50.0%	12					
CLASSIFIED													
FULL-TIME	0 0.0%	0 0.0%	0 0.0%	0 0.0%	1 100.0%	0 0.0%	0 0.0%	1					
PART-TIME	0 0.0%	0 0.0%	0 0.0%	0 0.0%	0 0.0%	0 0.0%	0 0.0%	0					
TOTAL	0 0.0%	0 0.0%	0 0.0%	0 0.0%	1 100.0%	0 0.0%	0 0.0%	1					

SAN FERNANDO HS CI		LOCATION 8844		REGION 2									
ENROLLMENT	0 0.0%	7 2.9%	23 9.6%	0 0.0%	180 75.3%	0 0.0%	29 12.1%	239					
CERTIFICATED													
FULL-TIME	0 0.0%	0 0.0%	0 0.0%	0 0.0%	3 27.3%	0 0.0%	8 72.7%	11					
PART-TIME	0 0.0%	0 0.0%	0 0.0%	0 0.0%	0 0.0%	0 0.0%	0 0.0%	0					
TOTAL	0 0.0%	0 0.0%	0 0.0%	0 0.0%	3 27.3%	0 0.0%	8 72.7%	11					
CLASSIFIED													
FULL-TIME	0 0.0%	0 0.0%	0 0.0%	0 0.0%	1 100.0%	0 0.0%	0 0.0%	1					
PART-TIME	0 0.0%	0 0.0%	0 0.0%	0 0.0%	1 100.0%	0 0.0%	0 0.0%	1					
TOTAL	0 0.0%	0 0.0%	0 0.0%	0 0.0%	2 100.0%	0 0.0%	0 0.0%	2					

SAN PEDRO HS MAR SCI		LOCATION 8851		REGION 2									
ENROLLMENT	4 2.5%	7 4.4%	33 20.9%	1 0.6%	36 22.8%	0 0.0%	77 48.7%	158					
CERTIFICATED													
FULL-TIME	0 0.0%	2 28.6%	0 0.0%	0 0.0%	0 0.0%	0 0.0%	5 71.4%	7					
PART-TIME	0 0.0%	0 0.0%	1 100.0%	0 0.0%	0 0.0%	0 0.0%	0 0.0%	1					
TOTAL	0 0.0%	2 25.0%	1 12.5%	0 0.0%	0 0.0%	0 0.0%	5 62.5%	8					
CLASSIFIED													
FULL-TIME	0 0.0%	0 0.0%	0 0.0%	0 0.0%	0 0.0%	0 0.0%	0 0.0%	0					
PART-TIME	0 0.0%	0 0.0%	0 0.0%	0 0.0%	0 0.0%	0 0.0%	0 0.0%	0					
TOTAL	0 0.0%	0 0.0%	0 0.0%	0 0.0%	0 0.0%	0 0.0%	0 0.0%	0					

SCHOOLS OF CHOICE,
SENIOR HIGH

	AMER. ALASKA	INDIAN/ NATIVE	ASIAN	BLACK NOT HISPANIC	FILIPINO	HISPANIC	PACIFIC ISLANDER	WHITE NOT HISPANIC	TOTAL
--	-----------------	-------------------	-------	-----------------------	----------	----------	---------------------	-----------------------	-------

VAN NUYS HS M/S	LOCATION 8892		REGION 2												
ENROLLMENT	3	0.7%	150	35.7%	39	9.3%	16	3.8%	45	10.7%	1	0.2%	166	39.5%	420
CERTIFICATED															
FULL-TIME	0	0.0%	2	11.1%	1	5.6%	0	0.0%	3	16.7%	0	0.0%	12	66.7%	18
PART-TIME	0	0.0%	0	0.0%	0	0.0%	0	0.0%	0	0.0%	0	0.0%	0	0.0%	0
TOTAL	0	0.0%	2	11.1%	1	5.6%	0	0.0%	3	16.7%	0	0.0%	12	66.7%	18
CLASSIFIED															
FULL-TIME	0	0.0%	0	0.0%	0	0.0%	0	0.0%	0	0.0%	0	0.0%	1	100.0%	1
PART-TIME	0	0.0%	0	0.0%	0	0.0%	0	0.0%	0	0.0%	0	0.0%	1	100.0%	1
TOTAL	0	0.0%	0	0.0%	0	0.0%	0	0.0%	0	0.0%	0	0.0%	2	100.0%	2

VAN NUYS HS PERF ART	LOCATION 8894		REGION 2												
ENROLLMENT	1	0.4%	18	7.9%	75	32.9%	2	0.9%	36	15.8%	0	0.0%	96	42.1%	228
CERTIFICATED															
FULL-TIME	0	0.0%	1	9.1%	2	18.2%	0	0.0%	0	0.0%	0	0.0%	8	72.7%	11
PART-TIME	0	0.0%	0	0.0%	0	0.0%	0	0.0%	0	0.0%	0	0.0%	0	0.0%	0
TOTAL	0	0.0%	1	9.1%	2	18.2%	0	0.0%	0	0.0%	0	0.0%	8	72.7%	11
CLASSIFIED															
FULL-TIME	0	0.0%	0	0.0%	0	0.0%	0	0.0%	0	0.0%	0	0.0%	0	0.0%	0
PART-TIME	0	0.0%	0	0.0%	0	0.0%	0	0.0%	0	0.0%	0	0.0%	0	0.0%	0
TOTAL	0	0.0%	0	0.0%	0	0.0%	0	0.0%	0	0.0%	0	0.0%	0	0.0%	0

WASHINGTON HS COM A	LOCATION 8929		REGION 2												
ENROLLMENT	0	0.0%	0	0.0%	189	92.2%	0	0.0%	14	6.8%	1	0.5%	1	0.5%	205
CERTIFICATED															
FULL-TIME	0	0.0%	0	0.0%	4	50.0%	0	0.0%	0	0.0%	0	0.0%	4	50.0%	8
PART-TIME	0	0.0%	0	0.0%	0	0.0%	0	0.0%	0	0.0%	0	0.0%	0	0.0%	0
TOTAL	0	0.0%	0	0.0%	4	50.0%	0	0.0%	0	0.0%	0	0.0%	4	50.0%	8
CLASSIFIED															
FULL-TIME	0	0.0%	0	0.0%	1	100.0%	0	0.0%	0	0.0%	0	0.0%	0	0.0%	1
PART-TIME	0	0.0%	0	0.0%	1	100.0%	0	0.0%	0	0.0%	0	0.0%	0	0.0%	1
TOTAL	0	0.0%	0	0.0%	2	100.0%	0	0.0%	0	0.0%	0	0.0%	0	0.0%	2

LOS ANGELES UNIFIED SCHOOL DISTRICT
FINAL REPORT: ETHNIC SURVEY, FALL 1986

SCHOOLS OF CHOICE,
SENIOR HIGH

AMER. INDIAN/ ALASKA NATIVE	ASIAN	BLACK NOT HISPANIC	FILIPINO	HISPANIC	PACIFIC ISLANDER	WHITE NOT HISPANIC	TOTAL
--------------------------------	-------	-----------------------	----------	----------	---------------------	-----------------------	-------

WASHINGTON HS M/S	LOCATION 8927		REGION 2		HISPANIC		PACIFIC ISLANDER		WHITE NOT HISPANIC		TOTAL				
	0	0.0%	0	0.0%	0	0.0%	0	0.0%	0	0.0%					
ENROLLMENT	0	0.0%	0	0.0%	218	93.6%	1	0.4%	14	6.0%	0	0.0%	0	0.0%	233
CERTIFICATED															
FULL-TIME	0	0.0%	0	0.0%	7	50.0%	0	0.0%	0	0.0%	0	0.0%	7	50.0%	14
PART-TIME	0	0.0%	0	0.0%	0	0.0%	0	0.0%	0	0.0%	0	0.0%	0	0.0%	0
TOTAL	0	0.0%	0	0.0%	7	50.0%	0	0.0%	0	0.0%	0	0.0%	7	50.0%	14
CLASSIFIED															
FULL-TIME	0	0.0%	0	0.0%	1	100.0%	0	0.0%	0	0.0%	0	0.0%	0	0.0%	1
PART-TIME	0	0.0%	0	0.0%	1	100.0%	0	0.0%	0	0.0%	0	0.0%	0	0.0%	1
TOTAL	0	0.0%	0	0.0%	2	100.0%	0	0.0%	0	0.0%	0	0.0%	0	0.0%	2

465

LOS ANGELES UNIFIED SCHOOL DISTRICT
FINAL REPORT: ETHNIC SURVEY, FALL 1986

SCHOOLS OF CHOICE;
SENIOR HIGH

	AMER. ALASKA NATIVE	INDIAN/ NATIVE	ASIAN	BLACK NOT HISPANIC	FILIPINO	HISPANIC	PACIFIC ISLANDER	WHITE NOT HISPANIC	TOTAL						

SCHOOLS OF CHOICE, SENIOR HIGH TOTALS															
ENROLLMENT	32	0.5%	760	12.1%	2,188	34.7%	126	2.0%	1,864	29.6%	10	0.2%	1,323	21.0%	6,303
CERTIFICATED															
FULL-TIME	0	0.0%	30	9.6%	52	16.7%	3	1.0%	27	8.7%	1	0.3%	199	63.8%	312
PART-TIME	0	0.0%	0	0.0%	3	60.0%	0	0.0%	1	20.0%	0	0.0%	1	20.0%	5
TOTAL	0	0.0%	30	9.5%	55	17.4%	3	0.9%	28	8.8%	1	0.3%	200	63.1%	317
CLASSIFIED															
FULL-TIME	0	0.0%	1	2.9%	22	62.9%	1	2.9%	6	17.1%	0	0.0%	5	14.3%	35
PART-TIME	0	0.0%	0	0.0%	6	27.3%	0	0.0%	11	50.0%	0	0.0%	5	22.7%	22
TOTAL	0	0.0%	1	1.8%	28	49.1%	1	1.8%	17	29.8%	0	0.0%	10	17.5%	57

466

467

SCHOOLS OF CHOICE,
ELEMENTARY AND
JUNIOR HIGH

AMER. INDIAN/
ALASKA NATIVE ASIAN NOT
ETHNIC FILIPINO HISPANIC PACIFIC
ISLANDER WHITE
NOT HISPANIC TOTAL

AMBLER GFTD

	LOCATION 2091		REGION A												
ENROLLMENT	1	0.6%	1	0.6%	134	74.4%	5	2.8%	15	9.3%	3	1.7%	21	11.7%	180
CERTIFICATED															
FULL-TIME	0	0.0%	2	25.0%	2	25.0%	0	0.0%	0	0.0%	0	0.0%	4	50.0%	8
PART-TIME	0	0.0%	0	0.0%	0	0.0%	0	0.0%	0	0.0%	0	0.0%	0	0.0%	0
TOTAL	0	0.0%	2	25.0%	2	25.0%	0	0.0%	0	0.0%	0	0.0%	4	50.0%	8
CLASSIFIED															
FULL-TIME	0	0.0%	0	0.0%	0	0.0%	0	0.0%	0	0.0%	0	0.0%	0	0.0%	0
PART-TIME	0	0.0%	0	0.0%	0	0.0%	0	0.0%	0	0.0%	0	0.0%	0	0.0%	0
TOTAL	0	0.0%	0	0.0%	0	0.0%	0	0.0%	0	0.0%	0	0.0%	0	0.0%	0

AMESTOY TRILING/MULTI

	LOCATION 2097		REGION A												
ENROLLMENT	0	0.0%	8	7.5%	42	39.3%	0	0.0%	14	13.1%	0	0.0%	43	40.2%	107
CERTIFICATED															
FULL-TIME	0	0.0%	2	50.0%	0	0.0%	0	0.0%	1	25.0%	0	0.0%	1	25.0%	4
PART-TIME	0	0.0%	0	0.0%	0	0.0%	0	0.0%	0	0.0%	0	0.0%	1	100.0%	1
TOTAL	0	0.0%	2	40.0%	0	0.0%	0	0.0%	1	20.0%	0	0.0%	2	40.0%	5
CLASSIFIED															
FULL-TIME	0	0.0%	0	0.0%	1	100.0%	0	0.0%	0	0.0%	0	0.0%	0	0.0%	1
PART-TIME	0	0.0%	0	0.0%	0	0.0%	0	0.0%	0	0.0%	0	0.0%	1	100.0%	1
TOTAL	0	0.0%	0	0.0%	1	50.0%	0	0.0%	0	0.0%	0	0.0%	1	50.0%	2

DODSON JH GFTD

	LOCATION 8111		REGION A												
ENROLLMENT	2	0.5%	62	14.0%	116	26.1%	24	5.4%	51	11.5%	7	1.6%	182	41.0%	444
CERTIFICATED															
FULL-TIME	0	0.0%	4	21.1%	1	5.3%	0	0.0%	2	10.5%	0	0.0%	12	63.2%	19
PART-TIME	0	0.0%	0	0.0%	0	0.0%	0	0.0%	0	0.0%	0	0.0%	1	100.0%	1
TOTAL	0	0.0%	4	20.0%	1	5.0%	0	0.0%	2	10.0%	0	0.0%	13	65.0%	20
CLASSIFIED															
FULL-TIME	0	0.0%	0	0.0%	0	0.0%	0	0.0%	0	0.0%	0	0.0%	0	0.0%	0
PART-TIME	0	0.0%	0	0.0%	0	0.0%	0	0.0%	2	33.3%	0	0.0%	4	66.7%	6
TOTAL	0	0.0%	0	0.0%	0	0.0%	0	0.0%	2	33.3%	0	0.0%	4	66.7%	6

SCHOOLS OF CHOICE,
ELEMENTARY AND
JUNIOR HIGH

AMER. INDIAN/
ALASKA NATIVE

ASIAN

BLACK
NOT HISPANIC

FILIPINO

HISPANIC

PACIFIC
ISLANDER

WHITE
NOT HISPANIC

TOTAL

HARBOR MATH-SCI GIFT

LOCATION 6014

REGION A

	AMER. INDIAN/ ALASKA NATIVE	ASIAN	BLACK NOT HISPANIC	FILIPINO	HISPANIC	PACIFIC ISLANDER	WHITE NOT HISPANIC	TOTAL
ENROLLMENT	3 1.2%	51 24.2%	32 12.7%	11 4.4%	37 14.7%	6 2.4%	102 40.5%	252
CERTIFICATED								
FULL-TIME	0 0.0%	5 50.0%	0 0.0%	0 0.0%	0 0.0%	0 0.0%	5 50.0%	10
PART-TIME	0 0.0%	0 0.0%	0 0.0%	0 0.0%	0 0.0%	0 0.0%	1 100.0%	1
TOTAL	0 0.0%	5 45.5%	0 0.0%	0 0.0%	0 0.0%	0 0.0%	6 54.5%	11
CLASSIFIED								
FULL-TIME	0 0.0%	1 100.0%	0 0.0%	0 0.0%	0 0.0%	0 0.0%	0 0.0%	1
PART-TIME	0 0.0%	0 0.0%	0 0.0%	0 0.0%	0 0.0%	0 0.0%	0 0.0%	0
TOTAL	0 0.0%	1 100.0%	0 0.0%	0 0.0%	0 0.0%	0 0.0%	0 0.0%	1

LOMITA FUND CNTR

LOCATION 4932

REGION A

	AMER. INDIAN/ ALASKA NATIVE	ASIAN	BLACK NOT HISPANIC	FILIPINO	HISPANIC	PACIFIC ISLANDER	WHITE NOT HISPANIC	TOTAL
ENROLLMENT	4 0.5%	54 7.1%	217 28.4%	7 0.9%	138 18.1%	6 0.8%	338 44.2%	764
CERTIFICATED								
FULL-TIME	0 0.0%	4 13.3%	4 13.3%	0 0.0%	1 3.3%	0 0.0%	21 70.0%	30
PART-TIME	0 0.0%	2 40.0%	1 20.0%	0 0.0%	0 0.0%	0 0.0%	2 40.0%	5
TOTAL	0 0.0%	6 17.1%	5 14.3%	0 0.0%	1 2.9%	0 0.0%	23 65.7%	35
CLASSIFIED								
FULL-TIME	0 0.0%	0 0.0%	3 42.9%	0 0.0%	1 14.3%	0 0.0%	3 42.9%	7
PART-TIME	0 0.0%	1 12.5%	0 0.0%	0 0.0%	5 62.5%	0 0.0%	2 25.0%	8
TOTAL	0 0.0%	1 6.7%	3 20.0%	0 0.0%	6 40.0%	0 0.0%	5 33.3%	15

PEARY JH FUND

LOCATION 8351

REGION A

	AMER. INDIAN/ ALASKA NATIVE	ASIAN	BLACK NOT HISPANIC	FILIPINO	HISPANIC	PACIFIC ISLANDER	WHITE NOT HISPANIC	TOTAL
ENROLLMENT	0 0.0%	5 3.1%	98 55.0%	1 0.6%	12 7.5%	0 0.0%	54 33.8%	160
CERTIFICATED								
FULL-TIME	0 0.0%	0 0.0%	1 14.3%	0 0.0%	0 0.0%	0 0.0%	6 85.7%	7
PART-TIME	0 0.0%	1 100.0%	0 0.0%	0 0.0%	0 0.0%	0 0.0%	0 0.0%	1
TOTAL	0 0.0%	1 12.5%	1 12.5%	0 0.0%	0 0.0%	0 0.0%	6 75.0%	8
CLASSIFIED								
FULL-TIME	0 0.0%	0 0.0%	2 100.0%	0 0.0%	0 0.0%	0 0.0%	0 0.0%	2
PART-TIME	0 0.0%	0 0.0%	0 0.0%	0 0.0%	0 0.0%	0 0.0%	0 0.0%	0
TOTAL	0 0.0%	0 0.0%	2 100.0%	0 0.0%	0 0.0%	0 0.0%	0 0.0%	2

LOS ANGELES UNIFIED SCHOOL DISTRICT
FINAL REPORT: ETHNIC SURVEY, FALL 1986

SCHOOLS OF CHOICE,
ELEMENTARY AND
JUNIOR HIGH

AMER. INDIAN/
ALASKA NATIVE ASIAN BLACK
NOT HISPANIC FILIPINO HISPANIC PACIFIC
ISLANDER WHITE
NOT HISPANIC TOTAL

	LOCATION 6870		REGION A										TOTAL		
ENROLLMENT	9	2.6%	15	4.3%	67	19.1%	3	0.9%	100	28.5%	2	0.6%	155	44.0%	351
CERTIFICATED															
FULL-TIME	0	0.0%	1	7.7%	2	15.4%	0	0.0%	0	0.0%	0	0.0%	10	76.0%	13
PART-TIME	0	0.0%	0	0.0%	1	20.0%	0	0.0%	0	0.0%	0	0.0%	4	80.0%	5
TOTAL	0	0.0%	1	5.6%	3	16.7%	0	0.0%	0	0.0%	0	0.0%	14	77.0%	18
CLASSIFIED															
FULL-TIME	0	0.0%	0	0.0%	1	25.0%	0	0.0%	1	25.0%	0	0.0%	2	50.0%	4
PART-TIME	0	0.0%	0	0.0%	1	7.7%	0	0.0%	3	23.1%	0	0.0%	9	69.2%	13
TOTAL	0	0.0%	0	0.0%	2	11.8%	0	0.0%	4	23.5%	0	0.0%	11	64.0%	17

472

473

SCHOOLS OF CHOICE,
ELEMENTARY AND
JUNIOR HIGH

AMER. INDIAN/ ALASKA NATIVE	ASIAN	BLACK NOT HISPANIC	FILIPINO	HISPANIC	PACIFIC ISLANDER	WHITE NOT HISPANIC	TOTAL
--------------------------------	-------	-----------------------	----------	----------	---------------------	-----------------------	-------

REGION A

ENROLLMENT	19	0.8%	206	9.1%	696	30.8%	51	2.3%	367	16.3%	24	1.1%	895	39.6%	2,258
CERTIFICATED															
FULL-TIME	0	0.0%	18	19.8%	10	11.0%	0	0.0%	4	4.4%	0	0.0%	59	64.8%	91
PART-TIME	0	0.0%	3	21.4%	2	14.3%	0	0.0%	0	0.0%	0	0.0%	9	64.3%	14
TOTAL	0	0.0%	21	20.0%	12	11.4%	0	0.0%	4	3.8%	0	0.0%	68	64.8%	105
CLASSIFIED															
FULL-TIME	0	0.0%	1	6.7%	7	46.7%	0	0.0%	2	13.3%	0	0.0%	5	33.3%	15
PART-TIME	0	0.0%	1	3.6%	1	3.6%	0	0.0%	10	35.7%	0	0.0%	16	57.1%	28
TOTAL	0	0.0%	2	4.7%	8	18.6%	0	0.0%	12	27.9%	0	0.0%	21	48.8%	43

474

475

SCHOOLS OF CHOICE,
ELEMENTARY AND
JUNIOR HIGH

AMER. INDIAN/ ALASKA NATIVE	ASIAN	BLACK NOT HISPANIC	FILIPINO	HISPANIC	PACIFIC ISLANDER	WHITE NOT HISPANIC	TOTAL
--------------------------------	-------	-----------------------	----------	----------	---------------------	-----------------------	-------

102ND FUND CNTR

LOCATION 5851 REGION 5

ENROLLMENT	0 0.0%	0 0.0%	0 0.0%	0 0.0%	0 0.0%	0 0.0%	0
CERTIFICATED							
FULL-TIME	0 0.0%	0 0.0%	0 0.0%	0 0.0%	0 0.0%	0 0.0%	0
PART-TIME	0 0.0%	0 0.0%	0 0.0%	0 0.0%	0 0.0%	0 0.0%	0
TOTAL	0 0.0%	0 0.0%	0 0.0%	0 0.0%	0 0.0%	0 0.0%	0
CLASSIFIED							
FULL-TIME	0 0.0%	0 0.0%	0 0.0%	0 0.0%	0 0.0%	0 0.0%	0
PART-TIME	0 0.0%	0 0.0%	0 0.0%	0 0.0%	0 0.0%	0 0.0%	0
TOTAL	0 0.0%	0 0.0%	0 0.0%	0 0.0%	0 0.0%	0 0.0%	0

DREW JH GIFTED

LOCATION 8109 REGION 8

ENROLLMENT	0 0.0%	1 1.0%	67 65.7%	0 0.0%	34 33.3%	0 0.0%	102
CERTIFICATED							
FULL-TIME	0 0.0%	0 0.0%	1 35.3%	0 0.0%	0 0.0%	2 66.7%	3
PART-TIME	0 0.0%	0 0.0%	0 0.0%	0 0.0%	0 0.0%	0 0.0%	0
TOTAL	0 0.0%	0 0.0%	1 33.3%	0 0.0%	0 0.0%	2 66.7%	3
CLASSIFIED							
FULL-TIME	0 0.0%	0 0.0%	1 100.0%	0 0.0%	0 0.0%	0 0.0%	1
PART-TIME	0 0.0%	0 0.0%	0 0.0%	0 0.0%	0 0.0%	0 0.0%	0
TOTAL	0 0.0%	0 0.0%	1 100.0%	0 0.0%	0 0.0%	0 0.0%	1

FLOURNOY IN GD ED

LOCATION 5783 REGION 8

ENROLLMENT	0 0.0%	0 0.0%	88 84.6%	0 0.0%	14 13.5%	0 1.0%	104
CERTIFICATED							
FULL-TIME	0 0.0%	0 0.0%	2 66.7%	0 0.0%	0 0.0%	1 33.3%	3
PART-TIME	0 0.0%	0 0.0%	0 0.0%	0 0.0%	0 0.0%	0 0.0%	0
TOTAL	0 0.0%	0 0.0%	2 66.7%	0 0.0%	0 0.0%	1 33.3%	3
CLASSIFIED							
FULL-TIME	0 0.0%	0 0.0%	1 100.0%	0 0.0%	0 0.0%	0 0.0%	1
PART-TIME	0 0.0%	0 0.0%	1 100.0%	0 0.0%	0 0.0%	0 0.0%	1
TOTAL	0 0.0%	0 0.0%	2 100.0%	0 0.0%	0 0.0%	0 0.0%	2

477

476

SCHOOLS OF CHOICE,
ELEMENTARY AND
JUNIOR HIGH

AMER. INDIAN/ ALASKA NATIVE	ASIAN	BLACK NOT HISPANIC	FILIPINO	HISPANIC	PACIFIC ISLANDER	WHITE NOT HISPANIC	TOTAL
--------------------------------	-------	-----------------------	----------	----------	---------------------	-----------------------	-------

MARKHAM JH HEAL/HUM

	LOCATION 8232		REGION B												
ENROLLMENT	0	0.0%	5	3.9%	66	51.6%	0	0.0%	53	41.4%	1	0.8%	3	2.3%	128
CERTIFICATED															
FULL-TIME	0	0.0%	0	0.0%	1	16.7%	0	0.0%	2	33.3%	0	0.0%	3	50.0%	6
PART-TIME	0	0.0%	0	0.0%	1	100.0%	0	0.0%	0	0.0%	0	0.0%	0	0.0%	1
TOTAL	0	0.0%	0	0.0%	2	28.6%	0	0.0%	2	28.6%	0	0.0%	3	42.9%	7
CLASSIFIED															
FULL-TIME	0	0.0%	0	0.0%	1	100.0%	0	0.0%	0	0.0%	0	0.0%	0	0.0%	1
PART-TIME	0	0.0%	0	0.0%	0	0.0%	0	0.0%	0	0.0%	0	0.0%	0	0.0%	0
TOTAL	0	0.0%	0	0.0%	1	100.0%	0	0.0%	0	0.0%	0	0.0%	0	0.0%	1

RUSSELL GIFTED

	LOCATION 8439		REGION B												
ENROLLMENT	0	0.0%	2	2.7%	55	75.3%	0	0.0%	15	20.5%	0	0.0%	1	1.4%	73
CERTIFICATED															
FULL-TIME	0	0.0%	0	0.0%	1	33.3%	0	0.0%	0	0.0%	0	0.0%	2	66.7%	3
PART-TIME	0	0.0%	0	0.0%	1	100.0%	0	0.0%	0	0.0%	0	0.0%	0	0.0%	1
TOTAL	0	0.0%	0	0.0%	2	50.0%	0	0.0%	0	0.0%	0	0.0%	2	50.0%	4
CLASSIFIED															
FULL-TIME	0	0.0%	0	0.0%	1	100.0%	0	0.0%	0	0.0%	0	0.0%	0	0.0%	1
PART-TIME	0	0.0%	0	0.0%	1	100.0%	0	0.0%	0	0.0%	0	0.0%	0	0.0%	1
TOTAL	0	0.0%	0	0.0%	2	100.0%	0	0.0%	0	0.0%	0	0.0%	0	0.0%	2

478

479

SCHOOLS OF CHOICE,
ELEMENTARY AND
JUNIOR HIGH

AMER. INDIAN/
ALASKA NATIVE

ASIAN

BLACK
NOT HISPANIC

FILIPINO

HISPANIC

PACIFIC
ISLANDER

WHITE
NOT HISPANIC TOTAL

=====

REGION B

	AMER. INDIAN/ ALASKA NATIVE	ASIAN	BLACK NOT HISPANIC	FILIPINO	HISPANIC	PACIFIC ISLANDER	WHITE NOT HISPANIC	TOTAL
ENROLLMENT	0 0.0%	8 2.0%	276 67.8%	0 0.0%	116 28.5%	2 0.5%	5 1.2%	407
CERTIFICATED								
FULL-TIME	0 0.0%	0 0.0%	5 33.3%	0 0.0%	2 13.3%	0 0.0%	8 53.3%	15
PART-TIME	0 0.0%	0 0.0%	2 100.0%	0 0.0%	0 0.0%	0 0.0%	0 0.0%	2
TOTAL	0 0.0%	0 0.0%	7 41.2%	0 0.0%	2 11.8%	0 0.0%	8 47.1%	17
CLASSIFIED								
FULL-TIME	0 0.0%	0 0.0%	4 100.0%	0 0.0%	0 0.0%	0 0.0%	0 0.0%	4
PART-TIME	0 0.0%	0 0.0%	2 100.0%	0 0.0%	0 0.0%	0 0.0%	0 0.0%	2
TOTAL	0 0.0%	0 0.0%	6 100.0%	0 0.0%	0 0.0%	0 0.0%	0 0.0%	6

SCHOOLS OF CHOICE,
ELEMENTARY AND
JUNIOR HIGH

AMER. INDIAN/ ALASKA NATIVE	ASIAN	BLACK NOT HISPANIC	FILIPINO	HISPANIC	PACIFIC ISLANDER	WHITE NOT HISPANIC	TOTAL
--------------------------------	-------	-----------------------	----------	----------	---------------------	-----------------------	-------

32ND ST USC A/M/S		LOCATION 7137		REGION C											
ENROLLMENT	1 0.1%	37 4.2%	266 29.9%	3 0.3%	303 34.1%	1 0.1%	278 31.3%								689
CERTIFICATED															
FULL-TIME	0 0.0%	4 10.0%	5 12.5%	1 2.5%	3 7.5%	0 0.0%	27 67.5%								40
PART-TIME	0 0.0%	0 0.0%	2 33.3%	0 0.0%	0 0.0%	0 0.0%	4 66.7%								6
TOTAL	0 0.0%	4 8.7%	7 15.2%	1 2.2%	3 6.5%	0 0.0%	31 67.4%								46
CLASSIFIED															
FULL-TIME	0 0.0%	0 0.0%	6 75.0%	0 0.0%	1 12.5%	0 0.0%	1 12.5%								8
PART-TIME	0 0.0%	3 9.1%	12 36.4%	2 6.1%	6 18.2%	0 0.0%	10 30.3%								33
TOTAL	0 0.0%	3 7.3%	18 49.9%	2 4.9%	7 17.1%	0 0.0%	11 26.8%								41

74TH STREET GIFTED		LOCATION 6645		REGION C											
ENROLLMENT	0 0.0%	8 12.9%	38 61.3%	0 0.0%	6 9.7%	0 0.0%	10 16.1%								62
CERTIFICATED															
FULL-TIME	0 0.0%	0 0.0%	2 50.0%	0 0.0%	1 25.0%	0 0.0%	1 25.0%								4
PART-TIME	0 0.0%	0 0.0%	1 100.0%	0 0.0%	0 0.0%	0 0.0%	0 0.0%								1
TOTAL	0 0.0%	0 0.0%	3 60.0%	0 0.0%	1 20.0%	0 0.0%	1 20.0%								5
CLASSIFIED															
FULL-TIME	0 0.0%	0 0.0%	1 100.0%	0 0.0%	0 0.0%	0 0.0%	0 0.0%								1
PART-TIME	0 0.0%	0 0.0%	0 0.0%	0 0.0%	0 0.0%	0 0.0%	0 0.0%								0
TOTAL	0 0.0%	0 0.0%	1 100.0%	0 0.0%	0 0.0%	0 0.0%	0 0.0%								1

107TH FUND CNTR		LOCATION 5858		REGION C											
ENROLLMENT	0 0.0%	0 0.0%	50 86.2%	0 0.0%	8 13.8%	0 0.0%	0 0.0%								58
CERTIFICATED															
FULL-TIME	0 0.0%	0 0.0%	3 100.0%	0 0.0%	0 0.0%	0 0.0%	0 0.0%								3
PART-TIME	0 0.0%	0 0.0%	0 0.0%	0 0.0%	0 0.0%	0 0.0%	0 0.0%								0
TOTAL	0 0.0%	0 0.0%	3 100.0%	0 0.0%	0 0.0%	0 0.0%	0 0.0%								3
CLASSIFIED															
FULL-TIME	0 0.0%	0 0.0%	0 0.0%	0 0.0%	0 0.0%	0 0.0%	0 0.0%								0
PART-TIME	0 0.0%	0 0.0%	0 0.0%	0 0.0%	0 0.0%	0 0.0%	0 0.0%								0
TOTAL	0 0.0%	0 0.0%	0 0.0%	0 0.0%	0 0.0%	0 0.0%	0 0.0%								0

SCHOOLS OF CHOICE,
ELEMENTARY AND
JUNIOR HIGH

AMER. INDIAN/
ALASKA NATIVE ASIAN BLACK
NOT HISPANIC FILIPINO HISPANIC PACIFIC
ISLANDER WHITE
NOT HISPANIC TOTAL

LOYOLA VII PERFORMING ARTS

LOCATION 5015 REGION C

ENROLLMENT 0 0.0% 2 1.0% 89 45.4% 0 0.0% 30 15.3% 0 0.0% 75 38.3% 196

CERTIFICATED

FULL-TIME 0 0.0% 1 12.5% 3 37.5% 0 0.0% 0 0.0% 0 0.0% 4 50.0% 8
PART-TIME 0 0.0% 0 0.0% 0 0.0% 0 0.0% 0 0.0% 0 0.0% 1 100.0% 1
TOTAL 0 0.0% 1 11.1% 3 33.3% 0 0.0% 0 0.0% 0 0.0% 5 55.6% 9

CLASSIFIED

FULL-TIME 0 0.0% 0 0.0% 0 0.0% 0 0.0% 0 0.0% 0 0.0% 1 100.0% 1
PART-TIME 0 0.0% 0 0.0% 1 33.3% 0 0.0% 0 0.0% 0 0.0% 2 66.7% 3
TOTAL 0 0.0% 0 0.0% 1 25.0% 0 0.0% 0 0.0% 0 0.0% 3 75.0% 4

PASEO DEL REY FUND

LOCATION 6052 REGION C

ENROLLMENT 0 0.0% 13 2.5% 247 47.2% 2 0.4% 44 8.4% 2 0.4% 215 41.1% 523

CERTIFICATED

FULL-TIME 0 0.0% 0 0.0% 10 45.5% 0 0.0% 0 0.0% 0 0.0% 12 54.5% 22
PART-TIME 0 0.0% 0 0.0% 0 0.0% 0 0.0% 0 0.0% 0 0.0% 3 100.0% 3
TOTAL 0 0.0% 0 0.0% 10 40.0% 0 0.0% 0 0.0% 0 0.0% 15 60.0% 25

CLASSIFIED

FULL-TIME 0 0.0% 1 20.0% 2 40.0% 0 0.0% 0 0.0% 0 0.0% 2 40.0% 5
PART-TIME 0 0.0% 0 0.0% 5 25.0% 0 0.0% 1 5.0% 0 0.0% 14 70.0% 20
TOTAL 0 0.0% 1 4.0% 7 28.0% 0 0.0% 1 4.0% 0 0.0% 16 64.0% 25

SCHOOLS OF CHOICE;
ELEMENTARY AND
JUNIOR HIGH

AMER. INDIAN/
ALASKA NATIVE

ASIAN

BLACK
NOT HISPANIC

FILIPINO

HISPANIC

PACIFIC
ISLANDER

WHITE
NOT HISPANIC TOTAL

=====

REGION C

	1	0.1%	60	3.5%	690	39.9%	5	0.3%	391	22.6%	3	0.2%	578	33.4%	1,728
ENROLLMENT															
CERTIFICATED															
FULL-TIME	0	0.0%	5	6.5%	23	29.9%	1	1.3%	4	5.2%	0	0.0%	44	57.1%	77
PART-TIME	0	0.0%	0	0.0%	3	27.3%	0	0.0%	0	0.0%	0	0.0%	8	72.7%	11
TOTAL	0	0.0%	5	5.7%	26	29.5%	1	1.1%	4	4.5%	0	0.0%	52	59.1%	88
CLASSIFIED															
FULL-TIME	0	0.0%	1	6.7%	9	60.0%	0	0.0%	1	6.7%	0	0.0%	4	26.7%	15
PART-TIME	0	0.0%	3	5.4%	18	32.1%	2	3.6%	7	12.5%	0	0.0%	26	46.4%	56
TOTAL	0	0.0%	4	5.6%	27	38.0%	2	2.8%	8	11.3%	0	0.0%	30	42.3%	71

SCHOOLS OF CHOICE,
ELEMENTARY AND
JUNIOR HIGH

AMER. INDIAN/
ALASKA NATIVE

ASIAN
BLACK
NOT HISPANIC

FILIPINO

HISPANIC

PACIFIC
ISLANDER

WHITE
NOT HISPANIC TOTAL

AUDUBON JH GIFTED

LOCATION 8029 REGION D

ENROLLMENT	0	0.0%	3	2.6%	107	93.0%	1	0.9%	4	3.5%	0	0.0%	0	0.0%	115
------------	---	------	---	------	-----	-------	---	------	---	------	---	------	---	------	-----

CERTIFICATED

FULL-TIME	0	0.0%	0	0.0%	2	50.0%	0	0.0%	0	0.0%	0	0.0%	2	50.0%	4
PART-TIME	0	0.0%	0	0.0%	0	0.0%	0	0.0%	0	0.0%	0	0.0%	0	0.0%	0
TOTAL	0	0.0%	0	0.0%	2	50.0%	0	0.0%	0	0.0%	0	0.0%	2	50.0%	4

CLASSIFIED

FULL-TIME	0	0.0%	0	0.0%	1	100.0%	0	0.0%	0	0.0%	0	0.0%	0	0.0%	1
PART-TIME	0	0.0%	0	0.0%	0	0.0%	0	0.0%	0	0.0%	0	0.0%	0	0.0%	0
TOTAL	0	0.0%	0	0.0%	1	100.0%	0	0.0%	0	0.0%	0	0.0%	0	0.0%	1

BALDWIN HILLS GIFTED

LOCATION 2275 REGION D

ENROLLMENT	0	0.0%	10	10.3%	49	50.5%	0	0.0%	2	2.1%	0	0.0%	36	37.1%	97
------------	---	------	----	-------	----	-------	---	------	---	------	---	------	----	-------	----

CERTIFICATED

FULL-TIME	0	0.0%	0	0.0%	2	66.7%	0	0.0%	0	0.0%	0	0.0%	1	33.3%	3
PART-TIME	0	0.0%	0	0.0%	0	0.0%	0	0.0%	0	0.0%	0	0.0%	0	0.0%	0
TOTAL	0	0.0%	0	0.0%	2	66.7%	0	0.0%	0	0.0%	0	0.0%	1	33.3%	3

CLASSIFIED

FULL-TIME	0	0.0%	0	0.0%	1	100.0%	0	0.0%	0	0.0%	0	0.0%	0	0.0%	1
PART-TIME	0	0.0%	0	0.0%	1	100.0%	0	0.0%	0	0.0%	0	0.0%	0	0.0%	1
TOTAL	0	0.0%	0	0.0%	2	100.0%	0	0.0%	0	0.0%	0	0.0%	0	0.0%	2

BANCROFT JH CINE/PA

LOCATION 8039 REGION D

ENROLLMENT	23	6.7%	11	3.2%	134	39.1%	5	1.5%	66	19.2%	0	0.0%	104	30.3%	343
------------	----	------	----	------	-----	-------	---	------	----	-------	---	------	-----	-------	-----

CERTIFICATED

FULL-TIME	0	0.0%	2	13.3%	2	13.3%	1	6.7%	0	0.0%	0	0.0%	10	66.7%	15
PART-TIME	0	0.0%	0	0.0%	0	0.0%	0	0.0%	0	0.0%	0	0.0%	0	0.0%	0
TOTAL	0	0.0%	2	13.3%	2	13.3%	1	6.7%	0	0.0%	0	0.0%	10	66.7%	15

CLASSIFIED

FULL-TIME	0	0.0%	0	0.0%	0	0.0%	0	0.0%	0	0.0%	0	0.0%	0	0.0%	0
PART-TIME	0	0.0%	0	0.0%	0	0.0%	0	0.0%	0	0.0%	0	0.0%	0	0.0%	0
TOTAL	0	0.0%	0	0.0%	0	0.0%	0	0.0%	0	0.0%	0	0.0%	0	0.0%	0

438

499

SCHOOLS OF CHOICE,
ELEMENTARY AND
JUNIOR HIGH

AMER. INDIAN/
ALASKA NATIVE

ASIAN

BLACK
NOT HISPANIC

FILIPINO

HISPANIC

PACIFIC
ISLANDER

WHITE
NOT HISPANIC

TOTAL

BRENTWOOD SCI SCHOOL

LOCATION 2507

REGION D

	AMER. INDIAN/ ALASKA NATIVE	ASIAN	BLACK NOT HISPANIC	FILIPINO	HISPANIC	PACIFIC ISLANDER	WHITE NOT HISPANIC	TOTAL
ENROLLMENT	8 0.7%	174 15.2%	285 24.9%	1 0.1%	213 18.6%	1 0.1%	461 40.3%	1,143
CERTIFICATED								
FULL-TIME	0 0.0%	1 2.1%	10 21.3%	0 0.0%	1 2.1%	0 0.0%	35 74.5%	47
PART-TIME	0 0.0%	0 0.0%	0 0.0%	0 0.0%	0 0.0%	0 0.0%	8 100.0%	8
TOTAL	0 0.0%	1 1.8%	10 18.2%	0 0.0%	1 1.8%	0 0.0%	43 78.2%	55
CLASSIFIED								
FULL-TIME	0 0.0%	2 33.3%	4 66.7%	0 0.0%	0 0.0%	0 0.0%	0 0.0%	6
PART-TIME	0 0.0%	9 12.7%	8 11.3%	1 1.4%	8 11.3%	0 0.0%	45 63.4%	71
TOTAL	0 0.0%	11 14.3%	12 15.6%	1 1.3%	8 10.4%	0 0.0%	45 58.4%	77

BURROUGHS JH GIFTED

LOCATION 8076

REGION D

	AMER. INDIAN/ ALASKA NATIVE	ASIAN	BLACK NOT HISPANIC	FILIPINO	HISPANIC	PACIFIC ISLANDER	WHITE NOT HISPANIC	TOTAL
ENROLLMENT	2 0.4%	93 18.9%	135 27.5%	25 5.1%	54 11.0%	2 0.4%	180 36.7%	491
CERTIFICATED								
FULL-TIME	0 0.0%	0 0.0%	6 30.0%	0 0.0%	1 5.0%	0 0.0%	13 65.0%	20
PART-TIME	0 0.0%	0 0.0%	0 0.0%	0 0.0%	0 0.0%	0 0.0%	0 0.0%	0
TOTAL	0 0.0%	0 0.0%	6 30.0%	0 0.0%	1 5.0%	0 0.0%	13 65.0%	20
CLASSIFIED								
FULL-TIME	0 0.0%	0 0.0%	0 0.0%	0 0.0%	0 0.0%	0 0.0%	1 100.0%	1
PART-TIME	0 0.0%	0 0.0%	0 0.0%	0 0.0%	0 0.0%	0 0.0%	0 0.0%	0
TOTAL	0 0.0%	0 0.0%	0 0.0%	0 0.0%	0 0.0%	0 0.0%	1 100.0%	1

COMMUNITY SCHOOL

LOCATION 2741

REGION D

	AMER. INDIAN/ ALASKA NATIVE	ASIAN	BLACK NOT HISPANIC	FILIPINO	HISPANIC	PACIFIC ISLANDER	WHITE NOT HISPANIC	TOTAL
ENROLLMENT	4 1.3%	19 6.0%	155 48.9%	0 0.0%	62 19.6%	0 0.0%	77 24.3%	317
CERTIFICATED								
FULL-TIME	0 0.0%	2 14.3%	2 14.3%	0 0.0%	0 0.0%	0 0.0%	10 71.4%	14
PART-TIME	0 0.0%	0 0.0%	1 16.7%	0 0.0%	0 0.0%	0 0.0%	5 83.3%	6
TOTAL	0 0.0%	2 10.0%	3 15.0%	0 0.0%	0 0.0%	0 0.0%	15 75.0%	20
CLASSIFIED								
FULL-TIME	0 0.0%	0 0.0%	0 0.0%	0 0.0%	0 0.0%	0 0.0%	1 100.0%	1
PART-TIME	0 0.0%	1 6.3%	5 31.3%	0 0.0%	1 6.3%	0 0.0%	9 56.3%	16
TOTAL	0 0.0%	1 5.9%	5 29.4%	0 0.0%	1 5.9%	0 0.0%	10 58.8%	17

SCHOOLS OF CHOICE,
ELEMENTARY AND
JUNIOR HIGH

AMER. ALASKA	INDIAN/ NATIVE	ASIAN	BLACK NOT HISPANIC	FILIPINO	HISPANIC	PACIFIC ISLANDER	WHITE NOT HISPANIC	TOTAL
-----------------	-------------------	-------	-----------------------	----------	----------	---------------------	-----------------------	-------

DUBLIN FUND CAREER

LOCATION 7123 REGION D

	0	0.0%	4	0.7%	527	92.8%	0	0.0%	35	6.3%	0	0.0%	1	0.2%	568
ENROLLMENT															
CERTIFICATED															
FULL-TIME	0	0.0%	1	4.0%	12	48.0%	0	0.0%	0	0.0%	0	0.0%	12	48.0%	25
PART-TIME	0	0.0%	0	0.0%	4	80.0%	0	0.0%	0	0.0%	0	0.0%	1	20.0%	5
TOTAL	0	0.0%	1	3.3%	16	53.3%	0	0.0%	0	0.0%	0	0.0%	13	43.3%	30
CLASSIFIED															
FULL-TIME	0	0.0%	0	0.0%	5	100.0%	0	0.0%	0	0.0%	0	0.0%	0	0.0%	5
PART-TIME	0	0.0%	0	0.0%	8	100.0%	0	0.0%	0	0.0%	0	0.0%	0	0.0%	8
TOTAL	0	0.0%	0	0.0%	13	100.0%	0	0.0%	0	0.0%	0	0.0%	0	0.0%	13

HILLCREST CES/MUSIC

LOCATION 4529 REGION D

	0	0.0%	2	1.2%	114	66.3%	3	1.7%	29	16.9%	0	0.0%	24	14.0%	172
ENROLLMENT															
CERTIFICATED															
FULL-TIME	0	0.0%	1	12.5%	3	37.5%	0	0.0%	0	0.0%	0	0.0%	4	50.0%	8
PART-TIME	0	0.0%	0	0.0%	0	0.0%	0	0.0%	0	0.0%	0	0.0%	0	0.0%	0
TOTAL	0	0.0%	1	12.5%	3	37.5%	0	0.0%	0	0.0%	0	0.0%	4	50.0%	8
CLASSIFIED															
FULL-TIME	0	0.0%	0	0.0%	1	100.0%	0	0.0%	0	0.0%	0	0.0%	0	0.0%	1
PART-TIME	0	0.0%	0	0.0%	0	0.0%	0	0.0%	0	0.0%	0	0.0%	1	100.0%	1
TOTAL	0	0.0%	0	0.0%	1	50.0%	0	0.0%	0	0.0%	0	0.0%	1	50.0%	2

LOS ANGELES CES

LOCATION 8741 REGION D

	7	0.6%	109	9.4%	458	39.4%	1	0.1%	172	14.8%	0	0.0%	414	35.7%	1,161
ENROLLMENT															
CERTIFICATED															
FULL-TIME	0	0.0%	5	9.1%	16	29.1%	0	0.0%	1	1.8%	0	0.0%	33	60.0%	55
PART-TIME	0	0.0%	0	0.0%	2	50.0%	0	0.0%	0	0.0%	0	0.0%	2	50.0%	4
TOTAL	0	0.0%	5	8.5%	18	30.5%	0	0.0%	1	1.7%	0	0.0%	35	59.3%	59
CLASSIFIED															
FULL-TIME	0	0.0%	2	16.7%	9	75.0%	0	0.0%	0	0.0%	0	0.0%	1	8.3%	12
PART-TIME	0	0.0%	1	4.5%	12	54.5%	0	0.0%	2	9.1%	0	0.0%	7	31.8%	22
TOTAL	0	0.0%	3	8.8%	21	61.8%	0	0.0%	2	5.9%	0	0.0%	8	23.5%	34

SCHOOLS OF CHOICE;
ELEMENTARY AND
JUNIOR HIGH

AMER. INDIAN/
ALASKA NATIVE ASIAN BLACK
NOT HISPANIC FILIPINO HISPANIC PACIFIC
ISLANDER WHITE
NOT HISPANIC TOTAL

MIDCITY ALTERNATIVE	LOCATION 3500		REGION D										TOTAL		
ENROLLMENT	5	1.6%	6	1.9%	226	70.6%	0	0.0%	45	14.1%	3	0.9%	35	10.9%	320
CERTIFICATED															
FULL-TIME	0	0.0%	0	0.0%	6	37.5%	0	0.0%	0	0.0%	0	0.0%	10	62.5%	16
PART-TIME	0	0.0%	0	0.0%	2	100.0%	0	0.0%	0	0.0%	0	0.0%	0	0.0%	2
TOTAL	0	0.0%	0	0.0%	8	44.4%	0	0.0%	0	0.0%	0	0.0%	10	55.6%	18
CLASSIFIED															
FULL-TIME	0	0.0%	0	0.0%	4	100.0%	0	0.0%	0	0.0%	0	0.0%	0	0.0%	4
PART-TIME	0	0.0%	0	0.0%	7	100.0%	0	0.0%	0	0.0%	0	0.0%	0	0.0%	7
TOTAL	0	0.0%	0	0.0%	11	100.0%	0	0.0%	0	0.0%	0	0.0%	0	0.0%	11

OPEN SCHOOL	LOCATION 5889		REGION D										TOTAL		
ENROLLMENT	3	1.3%	23	9.6%	55	22.9%	2	0.8%	52	21.7%	2	0.8%	103	42.9%	240
CERTIFICATED															
FULL-TIME	0	0.0%	0	0.0%	1	10.0%	0	0.0%	2	20.0%	0	0.0%	7	70.0%	10
PART-TIME	0	0.0%	0	0.0%	0	0.0%	0	0.0%	0	0.0%	0	0.0%	4	100.0%	4
TOTAL	0	0.0%	0	0.0%	1	7.1%	0	0.0%	2	14.3%	0	0.0%	11	78.6%	14
CLASSIFIED															
FULL-TIME	0	0.0%	0	0.0%	1	50.0%	0	0.0%	0	0.0%	0	0.0%	1	50.0%	2
PART-TIME	0	0.0%	0	0.0%	1	33.3%	0	0.0%	1	33.3%	0	0.0%	1	33.3%	3
TOTAL	0	0.0%	0	0.0%	2	40.0%	0	0.0%	1	20.0%	0	0.0%	2	40.0%	5

PALMS JH GFTD	LOCATION 8341		REGION D										TOTAL		
ENROLLMENT	1	0.3%	58	20.2%	83	28.9%	2	0.7%	34	11.8%	0	0.0%	109	38.0%	287
CERTIFICATED															
FULL-TIME	1	7.7%	0	0.0%	2	15.4%	0	0.0%	1	7.7%	0	0.0%	9	69.2%	13
PART-TIME	0	0.0%	0	0.0%	0	0.0%	0	0.0%	0	0.0%	0	0.0%	0	0.0%	0
TOTAL	1	7.7%	0	0.0%	2	15.4%	0	0.0%	1	7.7%	0	0.0%	9	69.2%	13
CLASSIFIED															
FULL-TIME	0	0.0%	0	0.0%	0	0.0%	0	0.0%	0	0.0%	0	0.0%	0	0.0%	0
PART-TIME	0	0.0%	0	0.0%	0	0.0%	0	0.0%	0	0.0%	0	0.0%	0	0.0%	0
TOTAL	0	0.0%	0	0.0%	0	0.0%	0	0.0%	0	0.0%	0	0.0%	0	0.0%	0

SCHOOLS OF CHOICE,
ELEMENTARY AND
JUNIOR HIGH

AMER. ALASKA NATIVE	INDIAN	ASIAN	BLACK NOT HISPANIC	FILIPINO	HISPANIC	PACIFIC ISLANDER	WHITE NOT HISPANIC	TOTAL
------------------------	--------	-------	-----------------------	----------	----------	---------------------	-----------------------	-------

WESTMINSTER C/S/MATH

LOCATION 7697 REGION D

ENROLLMENT	0	0.0%	4	2.0%	65	32.2%	1	0.5%	72	35.6%	1	0.5%	59	29.2%	202
------------	---	------	---	------	----	-------	---	------	----	-------	---	------	----	-------	-----

CERTIFICATED

FULL-TIME	0	0.0%	0	0.0%	5	55.6%	0	0.0%	0	0.0%	0	0.0%	4	44.4%	9
PART-TIME	0	0.0%	0	0.0%	0	0.0%	0	0.0%	0	0.0%	0	0.0%	0	0.0%	0
TOTAL	0	0.0%	0	0.0%	5	55.6%	0	0.0%	0	0.0%	0	0.0%	4	44.4%	9

CLASSIFIED

FULL-TIME	0	0.0%	0	0.0%	0	0.0%	0	0.0%	0	0.0%	0	0.0%	0	0.0%	0
PART-TIME	0	0.0%	0	0.0%	0	0.0%	0	0.0%	0	0.0%	0	0.0%	1	100.0%	1
TOTAL	0	0.0%	0	0.0%	0	0.0%	0	0.0%	0	0.0%	0	0.0%	1	100.0%	1

WESTSIDE ALTERNATIVE

LOCATION 3311 REGION D

ENROLLMENT	0	0.0%	18	4.5%	221	54.7%	0	0.0%	40	9.9%	0	0.0%	125	30.9%	404
------------	---	------	----	------	-----	-------	---	------	----	------	---	------	-----	-------	-----

CERTIFICATED

FULL-TIME	0	0.0%	1	5.0%	4	20.0%	0	0.0%	0	0.0%	0	0.0%	15	75.0%	20
PART-TIME	0	0.0%	0	0.0%	0	0.0%	0	0.0%	0	0.0%	0	0.0%	3	100.0%	3
TOTAL	0	0.0%	1	4.3%	4	17.4%	0	0.0%	0	0.0%	0	0.0%	18	78.3%	23

CLASSIFIED

FULL-TIME	0	0.0%	0	0.0%	3	75.0%	0	0.0%	0	0.0%	0	0.0%	1	25.0%	4
PART-TIME	0	0.0%	0	0.0%	8	42.1%	0	0.0%	1	5.3%	0	0.0%	10	52.6%	19
TOTAL	0	0.0%	0	0.0%	11	47.8%	0	0.0%	1	4.3%	0	0.0%	11	47.8%	23

WONDERLAND GIFTED

LOCATION 7850 REGION D

ENROLLMENT	1	0.5%	62	29.5%	28	13.3%	6	2.9%	27	12.9%	1	0.5%	85	40.5%	210
------------	---	------	----	-------	----	-------	---	------	----	-------	---	------	----	-------	-----

CERTIFICATED

FULL-TIME	0	0.0%	1	16.7%	1	16.7%	0	0.0%	0	0.0%	0	0.0%	4	66.7%	6
PART-TIME	0	0.0%	0	0.0%	0	0.0%	0	0.0%	0	0.0%	0	0.0%	1	100.0%	1
TOTAL	0	0.0%	1	14.3%	1	14.3%	0	0.0%	0	0.0%	0	0.0%	5	71.4%	7

CLASSIFIED

FULL-TIME	0	0.0%	0	0.0%	0	0.0%	0	0.0%	0	0.0%	0	0.0%	0	0.0%	0
PART-TIME	0	0.0%	0	0.0%	0	0.0%	0	0.0%	0	0.0%	0	0.0%	2	100.0%	2
TOTAL	0	0.0%	0	0.0%	0	0.0%	0	0.0%	0	0.0%	0	0.0%	2	100.0%	2

SCHOOLS OF CHOICE,
ELEMENTARY AND
JUNIOR HIGH

AMER. INDIAN/
ALASKA NATIVE

ASIAN
BLACK
NOT HISPANIC

FILIPINO

HISPANIC

PACIFIC
ISLANDER

WHITE
NOT HISPANIC TOTAL

=====

REGION D

	AMER. INDIAN/ ALASKA NATIVE	ASIAN	BLACK NOT HISPANIC	FILIPINO	HISPANIC	PACIFIC ISLANDER	WHITE NOT HISPANIC	TOTAL
ENROLLMENT	54 0.9%	596 9.8%	2,642 43.5%	47 0.8%	908 15.0%	10 0.2%	1,813 29.9%	6,070
CERTIFICATED								
FULL-TIME	1 0.4%	14 5.3%	74 27.9%	1 0.4%	6 2.3%	0 0.0%	169 60.8%	265
PART-TIME	0 0.0%	0 0.0%	9 27.3%	0 0.0%	0 0.0%	0 0.0%	24 72.7%	33
TOTAL	1 0.3%	14 4.7%	83 27.9%	1 0.3%	6 2.0%	0 0.0%	193 64.8%	298
CLASSIFIED								
FULL-TIME	0 0.0%	4 10.5%	29 76.3%	0 0.0%	0 0.0%	0 0.0%	5 13.2%	38
PART-TIME	0 0.0%	11 7.3%	50 33.1%	1 0.7%	13 8.6%	0 0.0%	76 50.3%	151
TOTAL	0 0.0%	15 7.9%	79 41.8%	1 0.5%	13 5.9%	0 0.0%	81 42.9%	189

SCHOOLS OF CHOICE,
ELEMENTARY AND
JUNIOR HIGH

AMER. INDIAN/ ASKA NATIVE	ASIAN	BLACK NOT HISPANIC	FILIPINO	HISPANIC	PACIFIC ISLANDER	WHITE NOT HISPANIC	TOTAL
------------------------------	-------	-----------------------	----------	----------	---------------------	-----------------------	-------

KESTER GFTD

LOCATION 4727 REGION E

ENROLLMENT	2	1.1%	56	31.8%	18	10.2%	4	2.3%	25	14.2%	0	0.0%	71	40.3%	176
------------	---	------	----	-------	----	-------	---	------	----	-------	---	------	----	-------	-----

CERTIFICATED

FULL-TIME	0	0.0%	1	16.7%	1	16.7%	0	0.0%	0	0.0%	0	0.0%	4	66.7%	6
PART-TIME	0	0.0%	0	0.0%	0	0.0%	0	0.0%	0	0.0%	0	0.0%	1	100.0%	1
TOTAL	0	0.0%	1	14.3%	1	14.3%	0	0.0%	0	0.0%	0	0.0%	5	71.4%	7

CLASSIFIED

FULL-TIME	0	0.0%	0	0.0%	0	0.0%	0	0.0%	0	0.0%	0	0.0%	0	0.0%	0
PART-TIME	0	0.0%	1	100.0%	0	0.0%	0	0.0%	0	0.0%	0	0.0%	0	0.0%	1
TOTAL	0	0.0%	1	100.0%	0	0.0%	0	0.0%	0	0.0%	0	0.0%	0	0.0%	1

LORNE FUND

LOCATION 4974 REGION E

ENROLLMENT	2	0.7%	24	8.6%	59	21.1%	1	0.4%	61	21.9%	1	0.4%	131	47.0%	279
------------	---	------	----	------	----	-------	---	------	----	-------	---	------	-----	-------	-----

CERTIFICATED

FULL-TIME	1	9.1%	1	9.1%	1	9.1%	0	0.0%	0	0.0%	0	0.0%	8	72.7%	11
PART-TIME	0	0.0%	0	0.0%	0	0.0%	0	0.0%	0	0.0%	0	0.0%	0	0.0%	0
TOTAL	1	9.1%	1	9.1%	1	9.1%	0	0.0%	0	0.0%	0	0.0%	8	72.7%	11

CLASSIFIED

FULL-TIME	0	0.0%	0	0.0%	0	0.0%	0	0.0%	0	0.0%	0	0.0%	0	0.0%	0
PART-TIME	0	0.0%	0	0.0%	0	0.0%	0	0.0%	0	0.0%	0	0.0%	1	100.0%	1
TOTAL	0	0.0%	0	0.0%	0	0.0%	0	0.0%	0	0.0%	0	0.0%	1	100.0%	1

MONLUX FUND

LOCATION 5343 REGION E

ENROLLMENT	2	1.2%	14	8.3%	31	18.3%	3	1.8%	44	26.0%	4	2.4%	71	42.0%	169
------------	---	------	----	------	----	-------	---	------	----	-------	---	------	----	-------	-----

CERTIFICATED

FULL-TIME	0	0.0%	1	16.7%	1	16.7%	0	0.0%	0	0.0%	0	0.0%	4	66.7%	6
PART-TIME	0	0.0%	0	0.0%	0	0.0%	0	0.0%	0	0.0%	0	0.0%	2	100.0%	2
TOTAL	0	0.0%	1	12.5%	1	12.5%	0	0.0%	0	0.0%	0	0.0%	6	75.0%	8

CLASSIFIED

FULL-TIME	0	0.0%	0	0.0%	0	0.0%	0	0.0%	0	0.0%	0	0.0%	1	100.0%	1
PART-TIME	0	0.0%	0	0.0%	1	50.0%	0	0.0%	0	0.0%	0	0.0%	1	50.0%	2
TOTAL	0	0.0%	0	0.0%	1	33.3%	0	0.0%	0	0.0%	0	0.0%	2	66.7%	3

SCHOOLS OF CHOICE;
ELEMENTARY AND
JUNIOR HIGH

AMER. ALASKA NATIVE	INDIAN/ ASIAN	BLACK NOT HISPANIC	FILIPINO	HISPANIC	PACIFIC ISLANDER	WHITE NOT HISPANIC	TOTAL
------------------------	------------------	-----------------------	----------	----------	---------------------	-----------------------	-------

PORTOLA JK HIGH GFTD

LOCATION 8108 REGION E

	3	1.5%	71	34.6%	14	6.8%	7	3.4%	26	12.7%	2	1.0%	82	40.0%	205
ENROLLMENT															
CERTIFICATED															
FULL-TIME	0	0.0%	1	10.0%	1	10.0%	1	10.0%	0	0.0%	0	0.0%	7	70.0%	10
PART-TIME	0	0.0%	0	0.0%	0	0.0%	0	0.0%	0	0.0%	0	0.0%	0	0.0%	0
TOTAL	0	0.0%	1	10.0%	1	10.0%	1	10.0%	0	0.0%	0	0.0%	7	70.0%	10
CLASSIFIED															
FULL-TIME	0	0.0%	0	0.0%	0	0.0%	0	0.0%	0	0.0%	0	0.0%	1	100.0%	1
PART-TIME	0	0.0%	0	0.0%	0	0.0%	0	0.0%	0	0.0%	0	0.0%	1	100.0%	1
TOTAL	0	0.0%	0	0.0%	0	0.0%	0	0.0%	0	0.0%	0	0.0%	2	100.0%	2

SHERMAN OAKS C E S

LOCATION 6700 REGION E

	21	1.4%	143	9.2%	372	24.0%	23	1.5%	360	23.3%	1	0.1%	627	40.5%	1,547
ENROLLMENT															
CERTIFICATED															
FULL-TIME	1	1.4%	4	5.8%	12	17.4%	0	0.0%	1	1.4%	0	0.0%	51	73.9%	69
PART-TIME	0	0.0%	0	0.0%	1	20.0%	0	0.0%	0	0.0%	0	0.0%	4	80.0%	5
TOTAL	1	1.4%	4	5.4%	13	17.6%	0	0.0%	1	1.4%	0	0.0%	55	74.3%	74
CLASSIFIED															
FULL-TIME	0	0.0%	0	0.0%	0	0.0%	1	7.1%	2	14.3%	0	0.0%	11	78.6%	14
PART-TIME	0	0.0%	0	0.0%	0	0.0%	0	0.0%	2	20.0%	0	0.0%	8	80.0%	10
TOTAL	0	0.0%	0	0.0%	0	0.0%	1	4.2%	4	16.7%	0	0.0%	19	79.2%	24

VALLEY ALTERNATIVE

LOCATION 7390 REGION E

	4	0.9%	13	2.8%	152	32.7%	2	0.4%	98	21.1%	1	0.2%	195	41.9%	465
ENROLLMENT															
CERTIFICATED															
FULL-TIME	0	0.0%	1	4.8%	3	14.3%	0	0.0%	1	4.8%	0	0.0%	16	76.2%	21
PART-TIME	0	0.0%	1	25.0%	0	0.0%	0	0.0%	0	0.0%	0	0.0%	3	75.0%	4
TOTAL	0	0.0%	2	8.0%	3	12.0%	0	0.0%	1	4.0%	0	0.0%	19	76.0%	25
CLASSIFIED															
FULL-TIME	0	0.0%	0	0.0%	1	12.5%	0	0.0%	2	25.0%	0	0.0%	5	62.5%	8
PART-TIME	0	0.0%	1	5.9%	2	11.8%	0	0.0%	3	17.6%	0	0.0%	11	64.7%	17
TOTAL	0	0.0%	1	4.0%	3	12.0%	0	0.0%	5	20.0%	0	0.0%	16	64.0%	25

SCHOOLS OF CHOICE,
ELEMENTARY AND
JUNIOR HIGH

AMER. INDIAN/
ALASKA NATIVE

ASIAN

BLACK
NOT HISPANIC

FILIPINO

HISPANIC

PACIFIC
ISLANDER

WHITE
NOT HISPANIC TOTAL

WELBY WAY GIFTED

LOCATION 7638

REGION E

	1	0.5%	69	33.0%	14	6.7%	0	0.0%	42	20.1%	0	0.0%	83	39.7%	209
ENROLLMENT	1	0.5%	69	33.0%	14	6.7%	0	0.0%	42	20.1%	0	0.0%	83	39.7%	209
CERTIFICATED															
FULL-TIME	0	0.0%	1	12.5%	1	12.5%	0	0.0%	0	0.0%	0	0.0%	6	75.0%	8
PART-TIME	0	0.0%	0	0.0%	0	0.0%	0	0.0%	0	0.0%	0	0.0%	4	100.0%	4
TOTAL	0	0.0%	1	8.3%	1	8.3%	0	0.0%	0	0.0%	0	0.0%	10	83.3%	12
CLASSIFIED															
FULL-TIME	0	0.0%	0	0.0%	0	0.0%	0	0.0%	0	0.0%	0	0.0%	1	100.0%	1
PART-TIME	0	0.0%	0	0.0%	0	0.0%	0	0.0%	0	0.0%	0	0.0%	0	0.0%	0
TOTAL	0	0.0%	0	0.0%	0	0.0%	0	0.0%	0	0.0%	0	0.0%	1	100.0%	1

504

505

SCHOOLS OF CHOICE,
ELEMENTARY AND
JUNIOR HIGH

AMER. INDIAN/
ALASKA NATIVE

ASIAN

BLACK
NOT HISPANIC

FILIPINO

HISPANIC

PACIFIC
ISLANDER

WHITE
NOT HISPANIC

TOTAL

=====

REGION E

	AMER. INDIAN/ ALASKA NATIVE	ASIAN	BLACK NOT HISPANIC	FILIPINO	HISPANIC	PACIFIC ISLANDER	WHITE NOT HISPANIC	TOTAL
ENROLLMENT	35 1.1%	390 12.8%	660 21.6%	40 1.3%	656 21.5%	9 0.3%	1,260 41.3%	3,050
CERTIFICATED								
FULL-TIME	2 1.5%	10 7.6%	20 15.3%	1 0.8%	2 1.5%	0 0.0%	96 73.3%	131
PART-TIME	0 0.0%	1 6.3%	1 6.3%	0 0.0%	0 0.0%	0 0.0%	14 87.5%	16
TOTAL	2 1.4%	11 7.5%	21 14.3%	1 0.7%	2 1.4%	0 0.0%	110 74.8%	147
CLASSIFIED								
FULL-TIME	0 0.0%	0 0.0%	1 4.0%	1 4.0%	4 16.0%	0 0.0%	19 76.0%	25
PART-TIME	0 0.0%	2 6.3%	3 9.4%	0 0.0%	5 15.6%	0 0.0%	22 68.8%	32
TOTAL	0 0.0%	2 3.5%	4 7.0%	1 1.8%	9 15.8%	0 0.0%	41 71.9%	57

SCHOOLS OF CHOICE,
ELEMENTARY AND
JUNIOR HIGH

AMER. INDIAN/ ALASKA NATIVE	ASIAN	BLACK NOT HISPANIC	FILIPINO	HISPANIC	PACIFIC ISLANDER	WHITE NOT HISPANIC	TOTAL
--------------------------------	-------	-----------------------	----------	----------	---------------------	-----------------------	-------

BALBOA OFTD	LOCATION 2269		REGION		F										
ENROLLMENT	4	0.9%	151	33.7%	30	6.7%	10	2.2%	75	16.7%	1	0.2%	177	39.5%	448
CERTIFICATED															
FULL-TIME	0	0.0%	4	23.5%	1	5.9%	0	0.0%	0	0.0%	0	0.0%	12	70.6%	17
PART-TIME	0	0.0%	0	0.0%	0	0.0%	0	0.0%	0	0.0%	0	0.0%	5	100.0%	5
TOTAL	0	0.0%	4	18.2%	1	4.5%	0	0.0%	0	0.0%	0	0.0%	17	77.3%	22
CLASSIFIED															
FULL-TIME	0	0.0%	0	0.0%	0	0.0%	0	0.0%	1	33.3%	0	0.0%	2	66.7%	3
PART-TIME	0	0.0%	1	16.7%	0	0.0%	0	0.0%	0	0.0%	0	0.0%	5	83.3%	6
TOTAL	0	0.0%	1	11.1%	0	0.0%	0	0.0%	1	11.1%	0	0.0%	7	77.8%	9

BROADBUSH FUND	LOCATION 3830		REGION		F										
ENROLLMENT	0	0.0%	2	4.9%	26	63.4%	0	0.0%	9	22.0%	0	0.0%	4	9.8%	41
CERTIFICATED															
FULL-TIME	0	0.0%	0	0.0%	1	50.0%	0	0.0%	0	0.0%	0	0.0%	1	50.0%	2
PART-TIME	0	0.0%	0	0.0%	0	0.0%	0	0.0%	0	0.0%	0	0.0%	0	0.0%	0
TOTAL	0	0.0%	0	0.0%	1	50.0%	0	0.0%	0	0.0%	0	0.0%	1	50.0%	2
CLASSIFIED															
FULL-TIME	0	0.0%	0	0.0%	1	100.0%	0	0.0%	0	0.0%	0	0.0%	0	0.0%	1
PART-TIME	0	0.0%	0	0.0%	1	100.0%	0	0.0%	0	0.0%	0	0.0%	0	0.0%	1
TOTAL	0	0.0%	0	0.0%	2	100.0%	0	0.0%	0	0.0%	0	0.0%	0	0.0%	2

BYRD JH FUND	LOCATION 8081		REGION		F										
ENROLLMENT	1	0.7%	20	13.5%	20	13.5%	2	1.4%	51	34.5%	0	0.0%	54	36.5%	148
CERTIFICATED															
FULL-TIME	0	0.0%	0	0.0%	1	20.0%	0	0.0%	1	20.0%	0	0.0%	3	60.0%	5
PART-TIME	0	0.0%	0	0.0%	0	0.0%	0	0.0%	0	0.0%	0	0.0%	2	100.0%	2
TOTAL	0	0.0%	0	0.0%	1	14.3%	0	0.0%	1	14.3%	0	0.0%	5	71.4%	7
CLASSIFIED															
FULL-TIME	0	0.0%	1	100.0%	0	0.0%	0	0.0%	0	0.0%	0	0.0%	0	0.0%	1
PART-TIME	0	0.0%	0	0.0%	0	0.0%	0	0.0%	0	0.0%	0	0.0%	1	100.0%	1
TOTAL	0	0.0%	1	50.0%	0	0.0%	0	0.0%	0	0.0%	0	0.0%	1	50.0%	2

508

509

SCHOOLS OF CHOICE,
ELEMENTARY AND
JUNIOR HIGH

AMER. INDIAN/
ALASKA NATIVE

ASIAN

BLACK
NOT HISPANIC

FILIPINO

HISPANIC

PACIFIC
ISLANDER

WHITE
NOT HISPANIC TOTAL

CANTERBURY GFTD

LOCATION 2782

REGION

F

	AMER. INDIAN/ ALASKA NATIVE		ASIAN		BLACK NOT HISPANIC		FILIPINO		HISPANIC		PACIFIC ISLANDER		WHITE NOT HISPANIC		TOTAL
ENROLLMENT	4	2.2%	43	24.0%	15	8.4%	6	3.4%	38	21.2%	0	0.0%	73	40.8%	179
CERTIFICATED															
FULL-TIME	0	0.0%	0	0.0%	1	14.3%	0	0.0%	1	14.3%	0	0.0%	5	71.4%	7
PART-TIME	0	0.0%	0	0.0%	0	0.0%	0	0.0%	0	0.0%	0	0.0%	1	100.0%	1
TOTAL	0	0.0%	0	0.0%	1	12.5%	0	0.0%	1	12.5%	0	0.0%	6	75.0%	8
CLASSIFIED															
FULL-TIME	0	0.0%	0	0.0%	0	0.0%	0	0.0%	0	0.0%	0	0.0%	0	0.0%	0
PART-TIME	0	0.0%	0	0.0%	0	0.0%	0	0.0%	0	0.0%	0	0.0%	2	100.0%	2
TOTAL	0	0.0%	0	0.0%	0	0.0%	0	0.0%	0	0.0%	0	0.0%	2	100.0%	2

NOBEL JH FUND

LOCATION 8273

REGION

F

	AMER. INDIAN/ ALASKA NATIVE		ASIAN		BLACK NOT HISPANIC		FILIPINO		HISPANIC		PACIFIC ISLANDER		WHITE NOT HISPANIC		TOTAL
ENROLLMENT	12	1.6%	76	9.9%	185	24.1%	5	0.7%	182	23.7%	0	0.0%	308	40.1%	768
CERTIFICATED															
FULL-TIME	0	0.0%	1	3.3%	2	6.7%	0	0.0%	3	10.0%	1	3.3%	23	76.7%	30
PART-TIME	0	0.0%	1	25.0%	1	25.0%	0	0.0%	0	0.0%	0	0.0%	2	50.0%	4
TOTAL	0	0.0%	2	5.9%	3	8.8%	0	0.0%	3	8.8%	1	2.9%	25	73.5%	34
CLASSIFIED															
FULL-TIME	0	0.0%	1	50.0%	0	0.0%	0	0.0%	0	0.0%	0	0.0%	1	50.0%	2
PART-TIME	0	0.0%	0	0.0%	0	0.0%	0	0.0%	0	0.0%	0	0.0%	1	100.0%	1
TOTAL	0	0.0%	1	33.3%	0	0.0%	0	0.0%	0	0.0%	0	0.0%	2	66.7%	3

PACIFICA JH COMP S/M

LOCATION 8323

REGION

F

	AMER. INDIAN/ ALASKA NATIVE		ASIAN		BLACK NOT HISPANIC		FILIPINO		HISPANIC		PACIFIC ISLANDER		WHITE NOT HISPANIC		TOTAL
ENROLLMENT	1	0.6%	5	3.0%	33	19.6%	8	4.8%	58	34.5%	0	0.0%	63	37.5%	168
CERTIFICATED															
FULL-TIME	0	0.0%	0	0.0%	0	0.0%	0	0.0%	1	14.3%	0	0.0%	6	85.7%	7
PART-TIME	0	0.0%	0	0.0%	0	0.0%	0	0.0%	0	0.0%	0	0.0%	1	100.0%	1
TOTAL	0	0.0%	0	0.0%	0	0.0%	0	0.0%	1	12.5%	0	0.0%	7	87.5%	8
CLASSIFIED															
FULL-TIME	0	0.0%	0	0.0%	0	0.0%	0	0.0%	0	0.0%	0	0.0%	0	0.0%	0
PART-TIME	0	0.0%	0	0.0%	0	0.0%	0	0.0%	0	0.0%	0	0.0%	0	0.0%	0
TOTAL	0	0.0%	0	0.0%	0	0.0%	0	0.0%	0	0.0%	0	0.0%	0	0.0%	0

SCHOOLS OF CHOICE,
ELEMENTARY AND
JUNIOR HIGH

AMER. INDIAN/
ALASKA NATIVE

ASIAN

BLACK
NOT HISPANIC

FILIPINO

HISPANIC

PACIFIC
ISLANDER

WHITE
NOT HISPANIC

TOTAL

PACOMA JH TV-TH-FA

LOCATION 8322 REGION F

ENROLLMENT	4	1.7%	5	2.1%	71	29.6%	4	1.7%	69	28.8%	0	0.0%	87	36.3%	240
------------	---	------	---	------	----	-------	---	------	----	-------	---	------	----	-------	-----

CERTIFICATED

FULL-TIME	0	0.0%	0	0.0%	0	0.0%	0	0.0%	2	20.0%	0	0.0%	8	80.0%	10
PART-TIME	0	0.0%	0	0.0%	0	0.0%	0	0.0%	0	0.0%	0	0.0%	0	0.0%	0
TOTAL	0	0.0%	0	0.0%	0	0.0%	0	0.0%	2	20.0%	0	0.0%	8	80.0%	10

CLASSIFIED

FULL-TIME	0	0.0%	0	0.0%	0	0.0%	0	0.0%	0	0.0%	0	0.0%	1	100.0%	1
PART-TIME	0	0.0%	0	0.0%	0	0.0%	0	0.0%	0	0.0%	0	0.0%	0	0.0%	0
TOTAL	0	0.0%	0	0.0%	0	0.0%	0	0.0%	0	0.0%	0	0.0%	1	100.0%	1

PORTER JH GFTD

LOCATION 8360 REGION F

ENROLLMENT	2	0.6%	120	37.5%	16	5.0%	2	0.6%	66	20.6%	0	0.0%	114	35.6%	320
------------	---	------	-----	-------	----	------	---	------	----	-------	---	------	-----	-------	-----

CERTIFICATED

FULL-TIME	0	0.0%	1	7.1%	2	14.3%	0	0.0%	1	7.1%	0	0.0%	10	71.4%	14
PART-TIME	0	0.0%	0	0.0%	0	0.0%	0	0.0%	0	0.0%	0	0.0%	1	100.0%	1
TOTAL	0	0.0%	1	6.7%	2	13.3%	0	0.0%	1	6.7%	0	0.0%	11	73.3%	15

CLASSIFIED

FULL-TIME	0	0.0%	0	0.0%	0	0.0%	0	0.0%	1	100.0%	0	0.0%	0	0.0%	1
PART-TIME	0	0.0%	0	0.0%	0	0.0%	0	0.0%	0	0.0%	0	0.0%	1	100.0%	1
TOTAL	0	0.0%	0	0.0%	0	0.0%	0	0.0%	1	50.0%	0	0.0%	1	50.0%	2

SAN JOSE HIGHLY GFTD

LOCATION 6480 REGION F

ENROLLMENT	7	4.4%	51	32.1%	4	2.5%	2	1.3%	32	20.1%	0	0.0%	63	39.6%	159
------------	---	------	----	-------	---	------	---	------	----	-------	---	------	----	-------	-----

CERTIFICATED

FULL-TIME	0	0.0%	1	14.3%	0	0.0%	0	0.0%	1	14.3%	0	0.0%	5	71.4%	7
PART-TIME	0	0.0%	0	0.0%	0	0.0%	0	0.0%	0	0.0%	0	0.0%	2	100.0%	2
TOTAL	0	0.0%	1	11.1%	0	0.0%	0	0.0%	1	11.1%	0	0.0%	7	77.8%	9

CLASSIFIED

FULL-TIME	0	0.0%	0	0.0%	0	0.0%	0	0.0%	0	0.0%	0	0.0%	1	100.0%	1
PART-TIME	0	0.0%	0	0.0%	0	0.0%	0	0.0%	0	0.0%	0	0.0%	3	100.0%	3
TOTAL	0	0.0%	0	0.0%	0	0.0%	0	0.0%	0	0.0%	0	0.0%	4	100.0%	4

512

513

SCHOOLS OF CHOICE,
ELEMENTARY AND
JUNIOR HIGH

AMER. INDIAN/ ALASKA NATIVE	ASIAN	BLACK NOT HISPANIC	FILIPINO	HISPANIC	PACIFIC ISLANDER	WHITE NOT HISPANIC	TOTAL
--------------------------------	-------	-----------------------	----------	----------	---------------------	-----------------------	-------

SEPULVEDA JH GFTD

LOCATION 8364 REGION F

	15	2.3%	201	30.9%	41	6.3%	20	3.1%	93	14.3%	7	1.1%	274	42.1%	651
ENROLLMENT															
CERTIFICATED															
FULL-TIME	2	7.4%	3	11.1%	1	3.7%	0	0.0%	1	3.7%	0	0.0%	20	74.1%	27
PART-TIME	0	0.0%	0	0.0%	0	0.0%	0	0.0%	0	0.0%	0	0.0%	0	0.0%	0
TOTAL	2	7.4%	3	11.1%	1	3.7%	0	0.0%	1	3.7%	0	0.0%	20	74.1%	27
CLASSIFIED															
FULL-TIME	0	0.0%	0	0.0%	0	0.0%	0	0.0%	0	0.0%	0	0.0%	2	100.0%	2
PART-TIME	0	0.0%	0	0.0%	0	0.0%	0	0.0%	1	50.0%	0	0.0%	1	50.0%	2
TOTAL	0	0.0%	0	0.0%	0	0.0%	0	0.0%	1	25.0%	0	0.0%	3	75.0%	4

VENA GFTD

LOCATION 7467 REGION F

	1	0.7%	33	22.0%	11	7.3%	3	2.0%	38	25.3%	0	0.0%	64	42.7%	150
ENROLLMENT															
CERTIFICATED															
FULL-TIME	0	0.0%	1	16.7%	1	16.7%	0	0.0%	0	0.0%	0	0.0%	4	66.7%	6
PART-TIME	0	0.0%	0	0.0%	0	0.0%	0	0.0%	0	0.0%	0	0.0%	0	0.0%	0
TOTAL	0	0.0%	1	16.7%	1	16.7%	0	0.0%	0	0.0%	0	0.0%	4	66.7%	6
CLASSIFIED															
FULL-TIME	0	0.0%	0	0.0%	0	0.0%	0	0.0%	1	100.0%	0	0.0%	0	0.0%	1
PART-TIME	0	0.0%	0	0.0%	0	0.0%	0	0.0%	0	0.0%	0	0.0%	1	100.0%	1
TOTAL	0	0.0%	0	0.0%	0	0.0%	0	0.0%	1	50.0%	0	0.0%	1	50.0%	2

VINTAGE FUND

LOCATION 7562 REGION F

	22	3.7%	67	11.4%	100	17.0%	2	0.3%	151	25.7%	5	0.9%	241	41.0%	588
ENROLLMENT															
CERTIFICATED															
FULL-TIME	0	0.0%	1	4.3%	1	4.3%	2	8.7%	1	4.3%	0	0.0%	18	78.3%	23
PART-TIME	0	0.0%	0	0.0%	0	0.0%	0	0.0%	1	25.0%	0	0.0%	3	75.0%	4
TOTAL	0	0.0%	1	3.7%	1	3.7%	2	7.4%	2	7.4%	0	0.0%	21	77.8%	27
CLASSIFIED															
FULL-TIME	0	0.0%	0	0.0%	1	20.0%	0	0.0%	1	20.0%	0	0.0%	3	60.0%	5
PART-TIME	0	0.0%	2	25.0%	1	12.5%	0	0.0%	1	12.5%	0	0.0%	4	50.0%	8
TOTAL	0	0.0%	2	15.4%	2	15.4%	0	0.0%	2	15.4%	0	0.0%	7	53.8%	13

SCHOOLS OF CHOICE,
ELEMENTARY AND
JUNIOR HIGH

AMER. INDIAN/
ALASKA NATIVE

ASIAN

BLACK
NOT HISPANIC

FILIPINO

HISPANIC

PACIFIC
ISLANDER

WHITE
NOT HISPANIC

TOTAL

REGION F

	AMER. INDIAN/ ALASKA NATIVE	ASIAN	BLACK NOT HISPANIC	FILIPINO	HISPANIC	PACIFIC ISLANDER	WHITE NOT HISPANIC	TOTAL
ENROLLMENT	73 1.9%	774 20.1%	552 14.3%	64 1.7%	862 22.3%	13 0.3%	1,522 39.4%	3,860
CERTIFICATED								
FULL-TIME	2 1.3%	12 7.7%	11 7.1%	2 1.3%	12 7.7%	1 0.6%	115 74.2%	155
PART-TIME	0 0.0%	1 5.0%	1 5.0%	0 0.0%	1 5.0%	0 0.0%	17 85.0%	20
TOTAL	2 1.1%	13 7.4%	12 6.9%	2 1.1%	13 7.4%	1 0.6%	132 75.4%	175
CLASSIFIED								
FULL-TIME	0 0.0%	2 11.1%	2 11.1%	0 0.0%	4 22.2%	0 0.0%	10 55.6%	18
PART-TIME	0 0.0%	3 11.5%	2 7.7%	0 0.0%	2 7.7%	0 0.0%	19 73.1%	26
TOTAL	0 0.0%	5 11.4%	4 9.1%	0 0.0%	6 13.6%	0 0.0%	29 65.9%	44

LOS ANGELES UNIFIED SCHOOL DISTRICT
 FINAL REPORT: ETHNIC SURVEY, FALL 1986

CHOICE, AND I	AMER. ALASKA	INDIAN/ NATIVE	ASIAN	BLACK NOT HISPANIC	FILIPINO	HISPANIC	PACIFIC ISLANDER	WHITE NOT HISPANIC	TOTAL						
=====															
CHILD/MULT	LOCATION 8048		REGION 6												
	0	0.0%	1	1.2%	28	34.1%	0	0.0%	53	64.6%	0	0.0%	0	0.0%	82
D															
	0	0.0%	0	0.0%	0	0.0%	0	0.0%	1	33.3%	0	0.0%	2	66.7%	3
	0	0.0%	0	0.0%	0	0.0%	0	0.0%	0	0.0%	0	0.0%	0	0.0%	0
	0	0.0%	0	0.0%	0	0.0%	0	0.0%	1	33.3%	0	0.0%	2	66.7%	3
	0	0.0%	0	0.0%	0	0.0%	0	0.0%	2	100.0%	0	0.0%	0	0.0%	2
	0	0.0%	0	0.0%	0	0.0%	0	0.0%	0	0.0%	0	0.0%	0	0.0%	0
	0	0.0%	0	0.0%	0	0.0%	0	0.0%	2	100.0%	0	0.0%	0	0.0%	2
=====															
CHILD FUND	LOCATION 8119		REGION 6												
	0	0.0%	9	9.0%	30	30.0%	1	1.0%	56	56.0%	0	0.0%	4	4.0%	100
D															
	0	0.0%	1	25.0%	1	25.0%	0	0.0%	0	0.0%	0	0.0%	2	50.0%	4
	0	0.0%	1	33.3%	1	33.3%	0	0.0%	0	0.0%	0	0.0%	1	33.3%	3
	0	0.0%	2	28.6%	2	28.6%	0	0.0%	0	0.0%	0	0.0%	3	42.9%	7
	0	0.0%	0	0.0%	0	0.0%	0	0.0%	1	100.0%	0	0.0%	0	0.0%	1
	0	0.0%	0	0.0%	0	0.0%	0	0.0%	0	0.0%	0	0.0%	0	0.0%	0
	0	0.0%	0	0.0%	0	0.0%	0	0.0%	1	100.0%	0	0.0%	0	0.0%	1
=====															
CHILD GIFTED	LOCATION 8120		REGION 6												
	0	0.0%	19	22.1%	2	2.3%	0	0.0%	55	64.0%	0	0.0%	10	11.6%	86
D															
	0	0.0%	0	0.0%	1	50.0%	0	0.0%	0	0.0%	0	0.0%	1	50.0%	2
	0	0.0%	0	0.0%	0	0.0%	0	0.0%	0	0.0%	0	0.0%	1	100.0%	1
	0	0.0%	0	0.0%	1	33.3%	0	0.0%	0	0.0%	0	0.0%	2	66.7%	3
	0	0.0%	0	0.0%	0	0.0%	0	0.0%	0	0.0%	0	0.0%	1	100.0%	1
	0	0.0%	0	0.0%	0	0.0%	0	0.0%	1	100.0%	0	0.0%	0	0.0%	1
	0	0.0%	0	0.0%	0	0.0%	0	0.0%	1	50.0%	0	0.0%	1	50.0%	2

518

519

SCHOOLS OF CHOICE,
ELEMENTARY AND
JUNIOR HIGH

AMER. INDIAN/
ALASKA NATIVE

ASIAN

BLACK
NOT HISPANIC

FILIPINO

HISPANIC

PACIFIC
ISLANDER

WHITE
NOT HISPANIC TOTAL

GRIFFITH JH CAL TECH

LOCATION 8167 REGION 6

	AMER. INDIAN/ ALASKA NATIVE	ASIAN	BLACK NOT HISPANIC	FILIPINO	HISPANIC	PACIFIC ISLANDER	WHITE NOT HISPANIC	TOTAL
ENROLLMENT	1 0.5%	16 8.1%	33 16.7%	3 1.5%	77 38.9%	0 0.0%	68 34.3%	198
CERTIFICATED								
FULL-TIME	0 0.0%	2 33.3%	1 16.7%	0 0.0%	0 0.0%	0 0.0%	3 50.0%	6
PART-TIME	0 0.0%	0 0.0%	0 0.0%	0 0.0%	0 0.0%	0 0.0%	0 0.0%	0
TOTAL	0 0.0%	2 33.3%	1 16.7%	0 0.0%	0 0.0%	0 0.0%	3 50.0%	6
CLASSIFIED								
FULL-TIME	0 0.0%	0 0.0%	0 0.0%	0 0.0%	0 0.0%	0 0.0%	0 0.0%	0
PART-TIME	0 0.0%	0 0.0%	0 0.0%	0 0.0%	0 0.0%	0 0.0%	0 0.0%	0
TOTAL	0 0.0%	0 0.0%	0 0.0%	0 0.0%	0 0.0%	0 0.0%	0 0.0%	0

MULTNOMAH HIGH GIFT

LOCATION 5426 REGION 6

	AMER. INDIAN/ ALASKA NATIVE	ASIAN	BLACK NOT HISPANIC	FILIPINO	HISPANIC	PACIFIC ISLANDER	WHITE NOT HISPANIC	TOTAL
ENROLLMENT	0 0.0%	20 30.8%	1 1.5%	3 4.6%	28 43.1%	0 0.0%	13 20.0%	65
CERTIFICATED								
FULL-TIME	0 0.0%	0 0.0%	0 0.0%	0 0.0%	0 0.0%	0 0.0%	3 100.0%	3
PART-TIME	0 0.0%	0 0.0%	0 0.0%	0 0.0%	0 0.0%	0 0.0%	1 100.0%	1
TOTAL	0 0.0%	0 0.0%	0 0.0%	0 0.0%	0 0.0%	0 0.0%	4 100.0%	4
CLASSIFIED								
FULL-TIME	0 0.0%	0 0.0%	0 0.0%	0 0.0%	1 100.0%	0 0.0%	0 0.0%	1
PART-TIME	0 0.0%	0 0.0%	0 0.0%	0 0.0%	1 50.0%	0 0.0%	1 50.0%	2
TOTAL	0 0.0%	0 0.0%	0 0.0%	0 0.0%	2 66.7%	0 0.0%	1 33.3%	3

STEVENSON JH GFTD

LOCATION 8388 REGION 6

	AMER. INDIAN/ ALASKA NATIVE	ASIAN	BLACK NOT HISPANIC	FILIPINO	HISPANIC	PACIFIC ISLANDER	WHITE NOT HISPANIC	TOTAL
ENROLLMENT	0 0.0%	3 3.7%	4 4.9%	0 0.0%	71 87.7%	0 0.0%	3 3.7%	81
CERTIFICATED								
FULL-TIME	0 0.0%	1 25.0%	0 0.0%	0 0.0%	0 0.0%	0 0.0%	3 75.0%	4
PART-TIME	0 0.0%	0 0.0%	0 0.0%	0 0.0%	0 0.0%	0 0.0%	1 100.0%	1
TOTAL	0 0.0%	1 20.0%	0 0.0%	0 0.0%	0 0.0%	0 0.0%	4 80.0%	5
CLASSIFIED								
FULL-TIME	0 0.0%	0 0.0%	0 0.0%	0 0.0%	1 100.0%	0 0.0%	0 0.0%	1
PART-TIME	0 0.0%	0 0.0%	0 0.0%	0 0.0%	0 0.0%	0 0.0%	0 0.0%	0
TOTAL	0 0.0%	0 0.0%	0 0.0%	0 0.0%	1 100.0%	0 0.0%	0 0.0%	1

LOS ANGELES UNIFIED SCHOOL DISTRICT
FINAL REPORT: ETHNIC SURVEY, FALL 1986

SCHOOLS OF CHOICE,
ELEMENTARY AND
JUNIOR HIGH

AMER. INDIAN/
ALASKA NATIVE

ASIAN

BLACK
NOT HISPANIC

FILIPINO

HISPANIC

PACIFIC
ISLANDER

WHITE
NOT HISPANIC TOTAL

=====

REGION 0															
ENROLLMENT	1	0.2%	68	11.1%	98	16.0%	7	1.1%	340	55.6%	0	0.0%	98	16.0%	612
CERTIFICATED															
FULL-TIME	0	0.0%	4	18.2%	3	13.6%	0	0.0%	1	4.5%	0	0.0%	14	63.6%	22
PART-TIME	0	0.0%	1	16.7%	1	16.7%	0	0.0%	0	0.0%	0	0.0%	4	66.7%	6
TOTAL	0	0.0%	5	17.9%	4	14.3%	0	0.0%	1	3.6%	0	0.0%	18	64.3%	28
CLASSIFIED															
FULL-TIME	0	0.0%	0	0.0%	0	0.0%	0	0.0%	5	83.3%	0	0.0%	1	16.7%	6
PART-TIME	0	0.0%	0	0.0%	0	0.0%	0	0.0%	2	66.7%	0	0.0%	1	33.3%	3
TOTAL	0	0.0%	0	0.0%	0	0.0%	0	0.0%	7	77.8%	0	0.0%	2	22.2%	9

SCHOOLS OF CHOICE,
ELEMENTARY AND
JUNIOR HIGH

AMER. INDIAN/ ALASKA NATIVE	ASIAN	BLACK NOT HISPANIC	FILIPINO	HISPANIC	PACIFIC ISLANDER	WHITE NOT HISPANIC	TOTAL
--------------------------------	-------	-----------------------	----------	----------	---------------------	-----------------------	-------

ARROYO SECO ALT	LOCATION 4322		REGION H												
ENROLLMENT	5	1.3%	16	4.2%	44	11.6%	13	3.4%	184	48.4%	0	0.0%	118	31.1%	380
CERTIFICATED															
FULL-TIME	1	5.9%	0	0.0%	2	11.8%	0	0.0%	3	17.6%	0	0.0%	11	64.7%	17
PART-TIME	0	0.0%	0	0.0%	1	20.0%	0	0.0%	0	0.0%	0	0.0%	4	80.0%	5
TOTAL	1	4.5%	0	0.0%	3	13.6%	0	0.0%	3	13.6%	0	0.0%	15	68.2%	22
CLASSIFIED															
FULL-TIME	1	20.0%	0	0.0%	0	0.0%	0	0.0%	3	60.0%	0	0.0%	1	20.0%	5
PART-TIME	0	0.0%	0	0.0%	6	37.5%	0	0.0%	3	18.8%	0	0.0%	7	43.8%	16
TOTAL	1	4.8%	0	0.0%	6	28.6%	0	0.0%	6	28.6%	0	0.0%	8	38.1%	21

EAGLE ROCK GIFTED	LOCATION 4165		REGION H												
ENROLLMENT	1	1.7%	10	17.2%	0	0.0%	6	10.3%	19	32.8%	0	0.0%	22	37.9%	58
CERTIFICATED															
FULL-TIME	0	0.0%	0	0.0%	0	0.0%	0	0.0%	0	0.0%	0	0.0%	2	100.0%	2
PART-TIME	0	0.0%	0	0.0%	0	0.0%	0	0.0%	0	0.0%	0	0.0%	0	0.0%	0
TOTAL	0	0.0%	0	0.0%	0	0.0%	0	0.0%	0	0.0%	0	0.0%	2	100.0%	2
CLASSIFIED															
FULL-TIME	0	0.0%	0	0.0%	0	0.0%	0	0.0%	1	100.0%	0	0.0%	0	0.0%	1
PART-TIME	0	0.0%	0	0.0%	0	0.0%	0	0.0%	0	0.0%	0	0.0%	0	0.0%	0
TOTAL	0	0.0%	0	0.0%	0	0.0%	0	0.0%	1	100.0%	0	0.0%	0	0.0%	1

EAGLE ROCK HIGH GIFT	LOCATION 3508		REGION H												
ENROLLMENT	0	0.0%	20	35.7%	3	5.4%	0	0.0%	12	21.4%	0	0.0%	21	37.5%	56
CERTIFICATED															
FULL-TIME	0	0.0%	1	50.0%	0	0.0%	0	0.0%	0	0.0%	0	0.0%	1	50.0%	2
PART-TIME	0	0.0%	0	0.0%	0	0.0%	0	0.0%	0	0.0%	0	0.0%	0	0.0%	0
TOTAL	0	0.0%	1	50.0%	0	0.0%	0	0.0%	0	0.0%	0	0.0%	1	50.0%	2
CLASSIFIED															
FULL-TIME	0	0.0%	1	100.0%	0	0.0%	0	0.0%	0	0.0%	0	0.0%	0	0.0%	1
PART-TIME	0	0.0%	0	0.0%	0	0.0%	0	0.0%	0	0.0%	0	0.0%	0	0.0%	0
TOTAL	0	0.0%	1	100.0%	0	0.0%	0	0.0%	0	0.0%	0	0.0%	0	0.0%	1

524

525

LOS ANGELES UNIFIED SCHOOL DISTRICT
FINAL REPORT: ETHNIC SURVEY, FALL 1986

SCHOOLS OF CHOICE,
ELEMENTARY AND
JUNIOR HIGH

	AMER. ALASKA NATIVE	INDIAN/ NATIVE	ASIAN	BLACK NOT HISPANIC	FILIPINO	HISPANIC	PACIFIC ISLANDER	WHITE NOT HISPANIC	TOTAL						
REGION H															
ENROLLMENT	6	1.2%	46	9.3%	47	9.5%	19	3.8%	215	43.5%	0	0.0%	161	32.5%	494
CERTIFICATED															
FULL-TIME	1	4.8%	1	4.8%	2	9.5%	0	0.0%	3	14.3%	0	0.0%	14	66.7%	21
PART-TIME	0	0.0%	0	0.0%	1	20.0%	0	0.0%	0	0.0%	0	0.0%	4	80.0%	5
TOTAL	1	3.8%	1	3.8%	3	11.5%	0	0.0%	3	11.5%	0	0.0%	18	69.2%	26
CLASSIFIED															
FULL-TIME	1	14.3%	1	14.3%	0	0.0%	0	0.0%	4	57.1%	0	0.0%	1	14.3%	7
PART-TIME	0	0.0%	0	0.0%	6	37.5%	0	0.0%	3	18.8%	0	0.0%	7	43.8%	16
TOTAL	1	4.3%	1	4.3%	6	26.1%	0	0.0%	7	30.4%	0	0.0%	8	34.8%	23

SCHOOL OF CHOICE, ELEMENTARY AND JUNIOR HIGH TOTALS

ENROLLMENT	189	1.0%	2,148	11.6%	5,661	30.6%	233	1.3%	3,855	20.9%	61	0.3%	6,332	34.3%	18,479
CERTIFICATED															
FULL-TIME	6	0.8%	64	8.2%	148	19.0%	5	0.6%	34	4.4%	1	0.1%	519	66.8%	777
PART-TIME	0	0.0%	6	5.6%	20	18.7%	0	0.0%	1	0.9%	0	0.0%	80	74.8%	107
TOTAL	6	0.7%	70	7.9%	168	19.0%	5	0.6%	35	4.0%	1	0.1%	599	67.8%	884
CLASSIFIED															
FULL-TIME	1	0.8%	9	7.0%	52	40.6%	1	0.8%	20	15.6%	0	0.0%	45	35.2%	128
PART-TIME	0	0.0%	20	6.4%	82	26.1%	3	1.0%	42	13.4%	0	0.0%	167	53.2%	314
TOTAL	1	0.2%	29	6.6%	134	30.3%	4	0.9%	62	14.0%	0	0.0%	212	48.0%	442

* SCHOOLS OF CHOICE TOTALS

ENROLLMENT	221	0.9%	2,908	11.7%	7,849	31.7%	359	1.4%	5,719	23.1%	71	0.3%	7,655	30.9%	24,782
CERTIFICATED															
FULL-TIME	6	0.6%	94	8.6%	200	18.4%	8	0.7%	61	5.6%	2	0.2%	718	65.9%	1,089
PART-TIME	0	0.0%	6	5.4%	23	20.5%	0	0.0%	2	1.8%	0	0.0%	81	72.3%	112
TOTAL	6	0.5%	100	8.3%	223	18.6%	8	0.7%	63	5.2%	2	0.2%	799	66.5%	1,201
CLASSIFIED															
FULL-TIME	1	0.6%	10	6.1%	74	45.4%	2	1.2%	26	16.0%	0	0.0%	50	30.7%	163
PART-TIME	0	0.0%	20	6.0%	88	26.2%	3	0.9%	53	15.8%	0	0.0%	172	51.2%	336
TOTAL	1	0.2%	30	6.0%	162	32.5%	5	1.0%	79	15.8%	0	0.0%	222	44.5%	499

ALL SCHOOLS, K-12	AMER. INDIAN/ ALASKA NATIVE	ASIAN	BLACK NOT HISPANIC	FILIPINO	HISPANIC	PACIFIC ISLANDER	WHITE NOT HISPANIC	TOTAL
----------------------	--------------------------------	-------	-----------------------	----------	----------	---------------------	-----------------------	-------

ELEMENTARY, JUNIOR HIGH, SENIOR HIGH, SCHOOLS OF CHOICE
DISTRICT TOTALS

ENROLLMENT	1,556	0.3%	35,246	6.0%	106,365	18.2%	9,813	1.7%	325,863	55.7%	2,482	0.4%	103,558	17.7%	584,883
CERTIFICATED															
FULL-TIME	219	0.8%	1,868	7.0%	5,069	18.9%	341	1.3%	2,783	10.4%	27	0.1%	16,519	61.6%	26,826
PART-TIME	10	0.3%	162	5.2%	491	15.8%	10	0.3%	159	5.1%	0	0.0%	2,279	73.3%	3,111
TOTAL	229	0.8%	2,030	6.8%	5,560	18.6%	351	1.2%	2,942	9.8%	27	0.1%	18,798	62.8%	29,937
CLASSIFIED															
FULL-TIME	26	0.5%	232	4.7%	2,197	44.1%	67	1.3%	1,157	23.2%	7	0.1%	1,301	26.1%	4,987
PART-TIME	100	0.5%	1,038	5.4%	4,401	22.9%	153	0.8%	9,319	48.5%	14	0.1%	4,199	21.8%	19,224
TOTAL	126	0.5%	1,270	5.2%	6,598	27.3%	220	0.9%	10,476	43.3%	21	0.1%	5,500	22.7%	24,211

SCHOOLS FOR
HANDICAPPED

AMER. ALASKA NATIVE	INDIAN	ASIAN	BLACK NOT HISPANIC	FILIPINO	HISPANIC	PACIFIC ISLANDER	WHITE NOT HISPANIC	TOTAL
------------------------	--------	-------	-----------------------	----------	----------	---------------------	-----------------------	-------

BANNEKER EL TMR

LOCATION 1941 REGION

	0	0.0%	4	1.2%	226	68.1%	1	0.3%	80	24.1%	0	0.0%	21	6.3%	332
ENROLLMENT															
CERTIFICATED															
FULL-TIME	1	2.9%	6	17.1%	8	22.9%	1	2.9%	0	0.0%	0	0.0%	19	54.3%	35
PART-TIME	0	0.0%	0	0.0%	1	16.7%	0	0.0%	0	0.0%	0	0.0%	5	83.3%	6
TOTAL	1	2.4%	6	14.6%	9	22.0%	1	2.4%	0	0.0%	0	0.0%	24	58.5%	41
CLASSIFIED															
FULL-TIME	0	0.0%	2	9.1%	19	86.4%	0	0.0%	1	4.5%	0	0.0%	0	0.0%	22
PART-TIME	0	0.0%	0	0.0%	34	77.3%	0	0.0%	4	9.1%	0	0.0%	6	13.6%	44
TOTAL	0	0.0%	2	3.0%	53	80.3%	0	0.0%	5	7.6%	0	0.0%	6	9.1%	66

BLEND EL

LOCATION 1943 REGION

	0	0.0%	3	2.6%	31	27.2%	1	0.9%	57	50.0%	1	0.9%	21	18.4%	114
ENROLLMENT															
CERTIFICATED															
FULL-TIME	0	0.0%	2	10.5%	3	15.8%	1	5.3%	0	0.0%	0	0.0%	13	68.4%	19
PART-TIME	0	0.0%	0	0.0%	1	12.5%	0	0.0%	0	0.0%	0	0.0%	7	87.5%	8
TOTAL	0	0.0%	2	7.4%	4	14.8%	1	3.7%	0	0.0%	0	0.0%	20	74.1%	27
CLASSIFIED															
FULL-TIME	0	0.0%	2	28.6%	0	0.0%	0	0.0%	2	28.6%	0	0.0%	3	42.9%	7
PART-TIME	0	0.0%	1	5.9%	5	29.4%	0	0.0%	3	17.6%	0	0.0%	8	47.1%	17
TOTAL	0	0.0%	3	12.5%	5	20.8%	0	0.0%	5	20.8%	0	0.0%	11	45.8%	24

CARLSON HOSP

LOCATION 1944 REGION

	0	0.0%	5	1.5%	44	13.3%	1	0.3%	137	41.3%	1	0.3%	144	43.4%	302
ENROLLMENT															
CERTIFICATED															
FULL-TIME	0	0.0%	1	2.7%	4	10.8%	0	0.0%	3	8.1%	0	0.0%	29	78.4%	37
PART-TIME	0	0.0%	0	0.0%	0	0.0%	0	0.0%	0	0.0%	0	0.0%	0	0.0%	0
TOTAL	0	0.0%	1	2.7%	4	10.8%	0	0.0%	3	8.1%	0	0.0%	29	78.4%	37
CLASSIFIED															
FULL-TIME	0	0.0%	0	0.0%	2	50.0%	0	0.0%	0	0.0%	0	0.0%	2	50.0%	4
PART-TIME	0	0.0%	0	0.0%	11	32.4%	1	2.9%	9	26.5%	0	0.0%	13	38.2%	34
TOTAL	0	0.0%	0	0.0%	13	34.2%	1	2.6%	9	23.7%	0	0.0%	15	39.5%	38

LOS ANGELES UNIFIED SCHOOL DISTRICT
 FINAL REPORT: ETHNIC SURVEY, FALL 1986

	AMER. ALASKA NATIVE	INDIAN/ ASIAN	BLACK NOT HISPANIC	FILIPINO	HISPANIC	PACIFIC ISLANDER	WHITE NOT HISPANIC	TOTAL
=====								
HOSPITAL	LOCATION 1983		REGION					
	0 0.0%	4 4.8%	19 22.6%	1 1.2%	41 48.8%	0 0.0%	19 22.6%	84
	0 0.0%	1 12.5%	0 0.0%	0 0.0%	0 0.0%	0 0.0%	7 87.5%	8
	0 0.0%	0 0.0%	0 0.0%	0 0.0%	0 0.0%	0 0.0%	0 0.0%	0
	0 0.0%	1 12.5%	0 0.0%	0 0.0%	0 0.0%	0 0.0%	7 87.5%	8
	0 0.0%	0 0.0%	0 0.0%	0 0.0%	0 0.0%	0 0.0%	0 0.0%	0
	0 0.0%	0 0.0%	0 0.0%	0 0.0%	0 0.0%	0 0.0%	0 0.0%	0
	0 0.0%	0 0.0%	0 0.0%	0 0.0%	0 0.0%	0 0.0%	0 0.0%	0
Y EL-TMR	LOCATION 1945		REGION					
	0 0.0%	0 0.0%	0 0.0%	0 0.0%	0 0.0%	0 0.0%	0 0.0%	0
	0 0.0%	0 0.0%	0 0.0%	0 0.0%	0 0.0%	0 0.0%	0 0.0%	0
	0 0.0%	0 0.0%	0 0.0%	1 100.0%	0 0.0%	0 0.0%	0 0.0%	1
	0 0.0%	0 0.0%	0 0.0%	1 100.0%	0 0.0%	0 0.0%	0 0.0%	1
	0 0.0%	0 0.0%	0 0.0%	0 0.0%	0 0.0%	0 0.0%	0 0.0%	0
	0 0.0%	0 0.0%	0 0.0%	0 0.0%	0 0.0%	0 0.0%	0 0.0%	0
	0 0.0%	0 0.0%	0 0.0%	0 0.0%	0 0.0%	0 0.0%	0 0.0%	0
HS-TMR	LOCATION 1919		REGION					
	5 1.7%	18 6.0%	76 25.2%	3 1.0%	149 49.5%	0 0.0%	50 16.6%	301
	0 0.0%	0 0.0%	4 14.3%	2 7.1%	1 3.6%	0 0.0%	21 75.0%	28
	0 0.0%	0 0.0%	0 0.0%	0 0.0%	0 0.0%	0 0.0%	2 100.0%	2
	0 0.0%	0 0.0%	4 13.3%	2 6.7%	1 3.3%	0 0.0%	23 76.7%	30
	0 0.0%	0 0.0%	11 73.3%	0 0.0%	2 13.3%	0 0.0%	2 13.3%	15
	0 0.0%	1 2.4%	22 53.7%	0 0.0%	7 17.1%	0 0.0%	11 26.8%	41
	0 0.0%	1 1.8%	33 58.9%	0 0.0%	9 16.1%	0 0.0%	13 23.2%	56

533

LOS ANGELES UNIFIED SCHOOL DISTRICT
 FINAL REPORT: ETHNIC SURVEY, FALL 1986

	AMER. ALASKA	NOIANZ NATIVE	ASIAN	BLACK NOT HISPANIC	FILIPINO	HISPANIC	PACIFIC ISLANDER	WHITE NOT HISPANIC	TOTAL						

	LOCATION 1908		REGION												
	0	0.0%	17	7.6%	16	7.1%	3	1.3%	69	30.8%	0	0.0%	119	53.1%	224
	0	0.0%	2	8.3%	0	0.0%	1	4.2%	0	0.0%	0	0.0%	21	87.5%	24
	0	0.0%	1	25.0%	0	0.0%	0	0.0%	0	0.0%	0	0.0%	3	75.0%	4
	0	0.0%	3	10.7%	0	0.0%	1	3.6%	0	0.0%	0	0.0%	24	85.7%	28
	0	0.0%	0	0.0%	1	7.1%	0	0.0%	4	28.6%	0	0.0%	9	64.3%	14
	0	0.0%	1	3.3%	0	0.0%	0	0.0%	4	13.3%	0	0.0%	25	83.3%	30
	0	0.0%	1	2.3%	1	2.3%	0	0.0%	8	18.2%	0	0.0%	34	77.3%	44
	LOCATION 1947		REGION												
	0	0.0%	12	5.1%	12	5.1%	4	1.7%	51	21.6%	2	0.8%	155	65.7%	236
	0	0.0%	3	10.3%	3	10.3%	0	0.0%	0	0.0%	0	0.0%	23	79.3%	29
	0	0.0%	0	0.0%	0	0.0%	0	0.0%	0	0.0%	0	0.0%	8	100.0%	8
	0	0.0%	3	8.1%	3	8.1%	0	0.0%	0	0.0%	0	0.0%	31	83.8%	37
	0	0.0%	0	0.0%	2	11.1%	0	0.0%	1	5.6%	0	0.0%	15	83.3%	18
	0	0.0%	0	0.0%	3	6.3%	0	0.0%	6	12.5%	0	0.0%	39	81.3%	48
	0	0.0%	0	0.0%	5	7.6%	0	0.0%	7	10.6%	0	0.0%	54	81.8%	66
	LOCATION 1948		REGION												
	0	0.0%	6	2.3%	21	8.2%	2	0.8%	122	47.5%	0	0.0%	106	41.2%	257
	1	3.6%	2	7.1%	1	3.6%	0	0.0%	2	7.1%	0	0.0%	22	78.6%	28
	0	0.0%	0	0.0%	0	0.0%	0	0.0%	0	0.0%	0	0.0%	2	100.0%	2
	1	3.3%	2	6.7%	1	3.3%	0	0.0%	2	6.7%	0	0.0%	24	80.0%	30
	0	0.0%	0	0.0%	5	23.8%	0	0.0%	5	23.8%	0	0.0%	11	52.4%	21
	0	0.0%	3	6.8%	3	6.8%	0	0.0%	8	18.2%	0	0.0%	30	68.2%	44
	0	0.0%	3	4.6%	8	12.3%	0	0.0%	13	20.0%	0	0.0%	41	63.1%	65

534

535

SCHOOLS FOR HANDICAPPED	AMER. ALASKA NATIVE	INDIAN	ASIAN	BLACK NOT HISPANIC	FILIPINO	HISPANIC	PACIFIC ISLANDER	WHITE NOT HISPANIC	TOTAL
----------------------------	------------------------	--------	-------	-----------------------	----------	----------	---------------------	-----------------------	-------

MARLTON	LOCATION 1949				REGION										
ENROLLMENT	0	0.0%	11	4.2%	125	48.1%	7	2.7%	101	38.8%	0	0.0%	16	6.2%	260
CERTIFICATED	-	-	-	-	-	-	-	-	-	-	-	-	-	-	-
FULL-TIME	0	0.0%	3	7.7%	7	17.9%	2	5.1%	1	2.6%	0	0.0%	26	66.7%	39
PART-TIME	0	0.0%	0	0.0%	0	0.0%	0	0.0%	0	0.0%	0	0.0%	6	100.0%	6
TOTAL	0	0.0%	3	6.7%	7	15.6%	2	4.4%	1	2.2%	0	0.0%	32	71.1%	45
CLASSIFIED	-	-	-	-	-	-	-	-	-	-	-	-	-	-	-
FULL-TIME	0	0.0%	3	15.8%	14	73.7%	0	0.0%	1	5.3%	0	0.0%	1	5.3%	19
PART-TIME	0	0.0%	0	0.0%	37	92.5%	0	0.0%	2	5.0%	0	0.0%	1	2.5%	40
TOTAL	0	0.0%	3	5.1%	51	86.4%	0	0.0%	3	5.1%	0	0.0%	2	3.4%	59

MCBRIDE EL	LOCATION 1952				REGION										
ENROLLMENT	0	0.0%	5	2.3%	95	43.2%	2	0.9%	69	31.4%	1	0.5%	48	21.8%	220
CERTIFICATED	-	-	-	-	-	-	-	-	-	-	-	-	-	-	-
FULL-TIME	0	0.0%	2	8.3%	7	29.2%	0	0.0%	0	0.0%	0	0.0%	15	62.5%	24
PART-TIME	0	0.0%	0	0.0%	0	0.0%	0	0.0%	0	0.0%	0	0.0%	7	100.0%	7
TOTAL	0	0.0%	2	6.5%	7	22.6%	0	0.0%	0	0.0%	0	0.0%	22	71.0%	31
CLASSIFIED	-	-	-	-	-	-	-	-	-	-	-	-	-	-	-
FULL-TIME	0	0.0%	3	20.0%	8	53.3%	0	0.0%	0	0.0%	0	0.0%	4	26.7%	15
PART-TIME	0	0.0%	0	0.0%	21	47.7%	0	0.0%	7	15.9%	0	0.0%	16	36.4%	44
TOTAL	0	0.0%	3	5.1%	29	49.2%	0	0.0%	7	11.9%	0	0.0%	20	33.9%	59

MILLER HS	LOCATION 1910				REGION										
ENROLLMENT	0	0.0%	5	2.3%	13	6.0%	2	0.9%	50	23.1%	0	0.0%	146	67.6%	216
CERTIFICATED	-	-	-	-	-	-	-	-	-	-	-	-	-	-	-
FULL-TIME	0	0.0%	1	4.3%	1	4.3%	0	0.0%	1	4.3%	0	0.0%	20	87.0%	23
PART-TIME	0	0.0%	0	0.0%	0	0.0%	0	0.0%	0	0.0%	0	0.0%	5	100.0%	5
TOTAL	0	0.0%	1	3.6%	1	3.6%	0	0.0%	1	3.6%	0	0.0%	25	89.3%	28
CLASSIFIED	-	-	-	-	-	-	-	-	-	-	-	-	-	-	-
FULL-TIME	0	0.0%	0	0.0%	1	10.0%	0	0.0%	0	0.0%	0	0.0%	9	90.0%	10
PART-TIME	0	0.0%	1	3.7%	1	3.7%	0	0.0%	2	7.4%	0	0.0%	23	85.2%	27
TOTAL	0	0.0%	1	2.7%	2	5.4%	0	0.0%	2	5.4%	0	0.0%	32	86.5%	37

SCHOOLS FOR
HANDICAPPED

AMER. ALASKA	INDIAN/ NATIVE	ASIAN	BLACK NOT HISPANIC	FILIPINO	HISPANIC	PACIFIC ISLANDER	WHITE NOT HISPANIC	TOTAL
-----------------	-------------------	-------	-----------------------	----------	----------	---------------------	-----------------------	-------

SCHOOL	LOCATION 1954		REGION		LOCATION 1954		REGION		LOCATION 1954		REGION				
PACIFIC BLVD EL															
ENROLLMENT	0	0.0%	2	0.7%	45	16.2%	3	1.1%	221	79.8%	0	0.0%	6	2.2%	277
CERTIFICATED															
FULL-TIME	0	0.0%	1	3.7%	8	29.6%	3	11.1%	2	7.4%	0	0.0%	13	48.1%	27
PART-TIME	0	0.0%	0	0.0%	0	0.0%	0	0.0%	0	0.0%	0	0.0%	3	100.0%	3
TOTAL	0	0.0%	1	3.3%	8	26.7%	3	10.0%	2	6.7%	0	0.0%	16	53.3%	30
CLASSIFIED															
FULL-TIME	0	0.0%	1	7.7%	8	61.5%	0	0.0%	3	23.1%	0	0.0%	1	7.7%	13
PART-TIME	2	4.3%	1	2.2%	16	34.8%	0	0.0%	19	41.3%	0	0.0%	8	17.4%	46
TOTAL	2	3.4%	2	3.4%	24	40.7%	0	0.0%	22	37.3%	0	0.0%	9	15.3%	59

SCHOOL	LOCATION 1953		REGION		LOCATION 1953		REGION		LOCATION 1953		REGION				
PEREZ SPEC EDUC CTR															
ENROLLMENT	1	0.2%	20	4.2%	5	1.0%	8	1.7%	416	86.5%	0	0.0%	31	6.4%	481
CERTIFICATED															
FULL-TIME	0	0.0%	4	7.8%	4	7.8%	2	3.9%	6	11.8%	0	0.0%	35	68.6%	51
PART-TIME	0	0.0%	1	14.3%	0	0.0%	0	0.0%	0	0.0%	0	0.0%	6	85.7%	7
TOTAL	0	0.0%	5	8.6%	4	6.9%	2	3.4%	6	10.3%	0	0.0%	41	70.7%	58
CLASSIFIED															
FULL-TIME	0	0.0%	0	0.0%	4	13.8%	0	0.0%	23	79.3%	0	0.0%	2	16.9%	29
PART-TIME	1	1.5%	2	3.0%	3	4.5%	0	0.0%	52	78.8%	0	0.0%	8	12.1%	66
TOTAL	1	1.1%	2	2.1%	7	7.4%	0	0.0%	75	78.9%	0	0.0%	10	10.5%	95

SCHOOL	LOCATION 1955		REGION		LOCATION 1955		REGION		LOCATION 1955		REGION				
SALVIN EL															
ENROLLMENT	1	0.4%	8	3.0%	73	26.9%	1	0.4%	183	67.5%	0	0.0%	5	1.8%	271
CERTIFICATED															
FULL-TIME	0	0.0%	1	3.0%	5	15.2%	1	3.0%	2	6.1%	0	0.0%	24	72.7%	33
PART-TIME	0	0.0%	0	0.0%	0	0.0%	0	0.0%	2	50.0%	0	0.0%	2	50.0%	4
TOTAL	0	0.0%	1	2.7%	5	13.5%	1	2.7%	4	10.8%	0	0.0%	26	70.3%	37
CLASSIFIED															
FULL-TIME	0	0.0%	0	0.0%	12	70.6%	0	0.0%	4	23.5%	0	0.0%	1	5.9%	17
PART-TIME	1	2.1%	1	2.1%	30	62.5%	0	0.0%	11	22.9%	0	0.0%	5	10.4%	48
TOTAL	1	1.5%	1	1.5%	42	64.6%	0	0.0%	15	23.1%	0	0.0%	6	9.2%	65

SCHOOLS FOR HANDICAPPED	AMER. ALASKA	INDIAN/ NATIVE	ASIAN	BLACK NOT HISPANIC	FILIPINO	HISPANIC	PACIFIC ISLANDER	WHITE NOT HISPANIC	TOTAL
----------------------------	-----------------	-------------------	-------	-----------------------	----------	----------	---------------------	-----------------------	-------

SELLERY EL	LOCATION 1955		REGION												
ENROLLMENT	0	0.0%	5	2.9%	99	57.6%	4	2.3%	54	31.4%	1	0.6%	9	5.2%	172
CERTIFICATED															
FULL-TIME	0	0.0%	2	12.5%	4	25.0%	0	0.0%	0	0.0%	0	0.0%	10	62.5%	16
PART-TIME	0	0.0%	0	0.0%	0	0.0%	0	0.0%	0	0.0%	0	0.0%	4	100.0%	4
TOTAL	0	0.0%	2	10.0%	4	20.0%	0	0.0%	0	0.0%	0	0.0%	14	70.0%	20
CLASSIFIED															
FULL-TIME	0	0.0%	0	0.0%	5	83.3%	0	0.0%	0	0.0%	0	0.0%	1	16.7%	6
PART-TIME	0	0.0%	0	0.0%	13	50.0%	1	3.6%	4	15.4%	0	0.0%	8	30.8%	26
TOTAL	0	0.0%	0	0.0%	18	56.3%	1	3.1%	4	12.5%	0	0.0%	9	28.1%	32

VALLEY SPEC ED CTR	LOCATION 1959		REGION												
ENROLLMENT	0	0.0%	6	5.5%	7	6.4%	3	2.8%	72	66.1%	0	0.0%	21	19.3%	109
CERTIFICATED															
FULL-TIME	1	7.7%	0	0.0%	0	0.0%	1	7.7%	0	0.0%	0	0.0%	11	84.6%	13
PART-TIME	0	0.0%	0	0.0%	0	0.0%	0	0.0%	0	0.0%	0	0.0%	2	100.0%	2
TOTAL	1	6.7%	0	0.0%	0	0.0%	1	6.7%	0	0.0%	0	0.0%	13	86.7%	15
CLASSIFIED															
FULL-TIME	0	0.0%	0	0.0%	3	42.9%	0	0.0%	0	0.0%	0	0.0%	4	57.1%	7
PART-TIME	0	0.0%	1	5.9%	1	5.9%	0	0.0%	4	23.5%	0	0.0%	11	64.7%	17
TOTAL	0	0.0%	1	4.2%	4	16.7%	0	0.0%	4	16.7%	0	0.0%	15	62.5%	24

WEST VALLEY EL-TMR	LOCATION 1958		REGION												
ENROLLMENT	1	0.6%	6	3.7%	15	9.2%	0	0.0%	99	60.7%	0	0.0%	42	25.8%	163
CERTIFICATED															
FULL-TIME	0	0.0%	0	0.0%	2	11.1%	0	0.0%	0	0.0%	0	0.0%	16	88.9%	18
PART-TIME	0	0.0%	0	0.0%	0	0.0%	0	0.0%	0	0.0%	0	0.0%	2	100.0%	2
TOTAL	0	0.0%	0	0.0%	2	10.0%	0	0.0%	0	0.0%	0	0.0%	18	90.0%	20
CLASSIFIED															
FULL-TIME	0	0.0%	1	12.5%	2	25.0%	0	0.0%	0	0.0%	0	0.0%	5	62.5%	8
PART-TIME	0	0.0%	2	5.9%	1	2.9%	0	0.0%	4	11.8%	0	0.0%	27	79.4%	34
TOTAL	0	0.0%	3	7.1%	3	7.1%	0	0.0%	4	9.5%	0	0.0%	32	76.2%	42

540

541

SCHOOLS FOR
HANDICAPPED

AMER. ALASKA	INDIAN/ NATIVE	ASIAN	BLACK NOT HISPANIC	FILIPINO	HISPANIC	PACIFIC ISLANDER	WHITE NOT HISPANIC	TOTAL
-----------------	-------------------	-------	-----------------------	----------	----------	---------------------	-----------------------	-------

WIDNEY HS	LOCATION 1914		REGION										TOTAL		
ENROLLMENT	0	0.0%	21	5.7%	127	34.4%	6	1.6%	158	42.8%	1	0.3%	56	15.2%	369
CERTIFICATED															
FULL-TIME	0	0.0%	1	2.8%	5	13.9%	1	2.8%	1	2.8%	0	0.0%	28	77.8%	36
PART-TIME	0	0.0%	0	0.0%	2	28.6%	0	0.0%	0	0.0%	0	0.0%	5	71.4%	7
TOTAL	0	0.0%	1	2.3%	7	16.3%	1	2.3%	1	2.3%	0	0.0%	33	76.7%	43
CLASSIFIED															
FULL-TIME	0	0.0%	0	0.0%	23	88.5%	0	0.0%	2	7.7%	0	0.0%	1	3.8%	26
PART-TIME	0	0.0%	0	0.0%	28	82.4%	0	0.0%	3	14.7%	0	0.0%	1	2.9%	34
TOTAL	0	0.0%	0	0.0%	51	85.0%	0	0.0%	7	11.7%	0	0.0%	2	3.3%	60

WILLENBERG SP ED CTR	LOCATION 1957		REGION										TOTAL		
ENROLLMENT	0	0.0%	8	2.2%	74	20.7%	11	3.1%	132	36.9%	8	2.2%	125	34.9%	358
CERTIFICATED															
FULL-TIME	0	0.0%	6	16.7%	3	8.3%	2	5.6%	2	5.6%	0	0.0%	23	63.9%	36
PART-TIME	0	0.0%	1	33.3%	0	0.0%	0	0.0%	0	0.0%	0	0.0%	2	66.7%	3
TOTAL	0	0.0%	7	17.9%	3	7.7%	2	5.1%	2	5.1%	0	0.0%	25	64.1%	39
CLASSIFIED															
FULL-TIME	0	0.0%	0	0.0%	6	40.0%	0	0.0%	3	20.0%	0	0.0%	6	40.0%	15
PART-TIME	0	0.0%	3	6.0%	2	4.0%	0	0.0%	18	36.0%	0	0.0%	27	54.0%	50
TOTAL	0	0.0%	3	4.6%	8	12.3%	0	0.0%	21	32.3%	0	0.0%	33	50.8%	65

SCHOOLS FOR
HANDICAPPED

AMER. INDIAN/ ALASKA NATIVE	ASIAN	BLACK NOT HISPANIC	FILIPINO	HISPANIC	PACIFIC ISLANDER	WHITE NOT HISPANIC	TOTAL
--------------------------------	-------	-----------------------	----------	----------	---------------------	-----------------------	-------

* SCHOOLS FOR HANDICAPPED TOTALS

ENROLLMENT	8	0.2%	166	3.5%	1,123	23.5%	63	1.3%	2,261	47.3%	15	0.3%	1,140	23.9%	4,776
CERTIFICATED															
FULL-TIME	3	0.6%	38	7.3%	69	13.2%	17	3.2%	21	4.0%	0	0.0%	376	71.8%	524
PART-TIME	0	0.0%	3	3.7%	4	4.9%	1	1.2%	2	2.5%	0	0.0%	71	87.7%	81
TOTAL	3	0.5%	41	6.0%	73	12.1%	18	3.0%	23	3.8%	0	0.0%	447	73.9%	605
CLASSIFIED															
FULL-TIME	0	0.0%	12	4.5%	126	47.4%	0	0.0%	51	19.2%	0	0.0%	77	28.9%	266
PART-TIME	4	0.6%	17	2.5%	231	33.5%	2	0.3%	169	24.5%	0	0.0%	267	38.7%	690
TOTAL	4	0.4%	29	3.0%	357	37.3%	2	0.2%	220	23.0%	0	0.0%	344	36.0%	956

LOS ANGELES UNIFIED SCHOOL DISTRICT
 FINAL REPORT: ETHNIC SURVEY, FALL 1986

CENTERS		AMER. INDIAN/ ALASKA NATIVE		ASIAN		BLACK NOT HISPANIC		FILIPINO		HISPANIC		PACIFIC ISLANDER		WHITE NOT HISPANIC		TOTAL
VENUE CC		LOCATION	9508	REGION	A											
	0	0.0%	0	0.0%	14	24.6%	0	0.0%	29	50.9%	0	0.0%	14	24.6%	57	
	1	2.7%	0	0.0%	6	16.2%	0	0.0%	24	64.9%	0	0.0%	6	16.2%	37	
	0	0.0%	0	0.0%	0	0.0%	0	0.0%	5	100.0%	0	0.0%	0	0.0%	5	
	0	0.0%	0	0.0%	4	80.0%	0	0.0%	0	0.0%	0	0.0%	1	20.0%	5	
	0	0.0%	0	0.0%	0	0.0%	0	0.0%	0	0.0%	0	0.0%	0	0.0%	0	
	0	0.0%	0	0.0%	4	80.0%	0	0.0%	0	0.0%	0	0.0%	1	20.0%	5	
	0	0.0%	0	0.0%	2	66.7%	0	0.0%	0	0.0%	0	0.0%	1	33.3%	3	
	0	0.0%	0	0.0%	3	33.3%	0	0.0%	3	33.3%	0	0.0%	3	33.3%	9	
	0	0.0%	0	0.0%	5	41.7%	0	0.0%	3	25.0%	0	0.0%	4	33.3%	12	
NET CC		LOCATION	9514	REGION	A											
	0	0.0%	2	2.3%	49	56.3%	5	5.7%	13	14.9%	6	6.9%	12	13.8%	87	
	0	0.0%	0	0.0%	17	56.7%	3	10.0%	7	23.3%	1	3.3%	2	6.7%	30	
	0	0.0%	0	0.0%	0	0.0%	1	100.0%	0	0.0%	0	0.0%	0	0.0%	1	
	0	0.0%	0	0.0%	3	60.0%	0	0.0%	1	20.0%	0	0.0%	1	20.0%	5	
	0	0.0%	0	0.0%	0	0.0%	0	0.0%	0	0.0%	0	0.0%	0	0.0%	0	
	0	0.0%	0	0.0%	3	60.0%	0	0.0%	1	20.0%	0	0.0%	1	20.0%	5	
	0	0.0%	0	0.0%	3	100.0%	0	0.0%	0	0.0%	0	0.0%	0	0.0%	3	
	0	0.0%	2	16.7%	6	50.0%	0	0.0%	2	16.7%	0	0.0%	2	16.7%	12	
	0	0.0%	2	13.3%	9	60.0%	0	0.0%	2	13.3%	0	0.0%	2	13.3%	15	

CHILDREN IN GRADES K-6 ATTEND OTHER LAUSD SCHOOLS; EXCLUDE THEIR COUNTS FROM ANY REGION OR DISTRICT UNDUPLICATED TOTAL.
 CHILDREN COUNTED IN PRESCHOOL AND SCHOOL-AGE ROWS ALSO ATTEND OTHER SCHOOLS OUTSIDE LAUSD.



CHILDREN'S CENTERS

	AMER. ALASKA NATIVE	INDIANZ NATIVE	ASIAN	BLACK NOT HISPANIC	FILIPINO	HISPANIC	PACIFIC ISLANDER	WHITE NOT HISPANIC	TOTAL
--	------------------------	-------------------	-------	-----------------------	----------	----------	---------------------	-----------------------	-------

HAWAIIAN AVENUE CC

LOCATION 9522 REGION A

ENROLLMENT															
K - 6	0	0.0%	1	1.3%	8	10.4%	1	1.3%	61	79.2%	0	0.0%	6	7.8%	77
PRESCHOOL	0	0.0%	1	1.3%	6	7.5%	1	1.3%	70	87.5%	0	0.0%	2	2.5%	80
SCHOOL-AGE	0	0.0%	0	0.0%	0	0.0%	0	0.0%	0	0.0%	0	0.0%	0	0.0%	0
CERTIFICATED															
FULL-TIME	0	0.0%	0	0.0%	2	50.0%	0	0.0%	1	25.0%	0	0.0%	1	25.0%	4
PART-TIME	0	0.0%	1	100.0%	0	0.0%	0	0.0%	0	0.0%	0	0.0%	0	0.0%	1
TOTAL	0	0.0%	1	20.0%	2	40.0%	0	0.0%	1	20.0%	0	0.0%	1	20.0%	5
CLASSIFIED															
FULL-TIME	0	0.0%	0	0.0%	3	100.0%	0	0.0%	0	0.0%	0	0.0%	0	0.0%	3
PART-TIME	1	7.1%	0	0.0%	3	21.4%	0	0.0%	7	50.0%	0	0.0%	3	21.4%	14
TOTAL	1	5.9%	0	0.0%	6	35.3%	0	0.0%	7	41.2%	0	0.0%	3	17.6%	17

NORMONT CC

LOCATION 9543 REGION A

ENROLLMENT															
K - 6	1	1.2%	3	3.7%	6	7.3%	0	0.0%	69	84.1%	0	0.0%	3	3.7%	82
PRESCHOOL	0	0.0%	1	2.6%	3	7.9%	0	0.0%	33	86.8%	0	0.0%	1	2.6%	38
SCHOOL-AGE	0	0.0%	0	0.0%	0	0.0%	0	0.0%	0	0.0%	0	0.0%	0	0.0%	0
CERTIFICATED															
FULL-TIME	0	0.0%	0	0.0%	3	60.0%	1	20.0%	1	20.0%	0	0.0%	0	0.0%	5
PART-TIME	0	0.0%	1	100.0%	0	0.0%	0	0.0%	0	0.0%	0	0.0%	0	0.0%	1
TOTAL	0	0.0%	1	16.7%	3	50.0%	1	16.7%	1	16.7%	0	0.0%	0	0.0%	6
CLASSIFIED															
FULL-TIME	0	0.0%	0	0.0%	1	33.3%	0	0.0%	0	0.0%	0	0.0%	2	66.7%	3
PART-TIME	0	0.0%	0	0.0%	7	58.3%	0	0.0%	2	16.7%	0	0.0%	3	25.0%	12
TOTAL	0	0.0%	0	0.0%	8	53.3%	0	0.0%	2	13.3%	0	0.0%	5	33.3%	15

NOTE: CHILDREN IN GRADES K-6 ATTEND OTHER LAUSD SCHOOLS; EXCLUDE THEIR COUNTS FROM ANY REGION OR DISTRICT UNDUPLICATED TOTAL. CHILDREN COUNTED IN PRESCHOOL AND SCHOOL-AGE ROWS ALSO ATTEND OTHER SCHOOLS OUTSIDE LAUSD.



CHILDREN'S CENTERS

	AMER. INDIAN/ ALASKA NATIVE	ASIAN	BLACK NOT HISPANIC	FILIPINO	HISPANIC	PACIFIC ISLANDER	WHITE NOT HISPANIC	TOTAL
=====								
PARK WESTERN PL CC	LOCATION 9545		REGION A					
ENROLLMENT								
K - 6	0 0.0%	3 4.4%	6 8.8%	5 7.4%	36 52.9%	0 0.0%	18 26.5%	68
PRESCHOOL	0 0.0%	8 12.8%	4 8.9%	1 2.2%	22 48.9%	0 0.0%	10 22.2%	45
SCHOOL-AGE	0 0.0%	0 0.0%	0 0.0%	0 0.0%	0 0.0%	0 0.0%	0 0.0%	0
CERTIFICATED								
FULL-TIME	0 0.0%	0 0.0%	3 75.0%	0 0.0%	0 0.0%	0 0.0%	1 25.0%	4
PART-TIME	0 0.0%	0 0.0%	0 0.0%	0 0.0%	0 0.0%	0 0.0%	0 0.0%	0
TOTAL	0 0.0%	0 0.0%	3 75.0%	0 0.0%	0 0.0%	0 0.0%	1 25.0%	4
CLASSIFIED								
FULL-TIME	0 0.0%	0 0.0%	3 100.0%	0 0.0%	0 0.0%	0 0.0%	0 0.0%	3
PART-TIME	1 8.3%	0 0.0%	7 58.3%	0 0.0%	3 25.0%	0 0.0%	1 8.3%	12
TOTAL	1 6.7%	0 0.0%	10 66.7%	0 0.0%	3 20.0%	0 0.0%	1 6.7%	15
=====								
WILMINGTON PARK CC	LOCATION 9585		REGION A					
ENROLLMENT								
K - 6	0 0.0%	0 0.0%	14 21.9%	0 0.0%	49 76.6%	0 0.0%	1 1.6%	64
PRESCHOOL	0 0.0%	0 0.0%	8 12.7%	0 0.0%	53 84.1%	0 0.0%	2 3.2%	63
SCHOOL-AGE	0 0.0%	0 0.0%	0 0.0%	0 0.0%	5 100.0%	0 0.0%	0 0.0%	5
CERTIFICATED								
FULL-TIME	0 0.0%	1 16.7%	4 66.7%	0 0.0%	0 0.0%	0 0.0%	1 16.7%	6
PART-TIME	0 0.0%	0 0.0%	1 100.0%	0 0.0%	0 0.0%	0 0.0%	0 0.0%	1
TOTAL	0 0.0%	1 14.3%	5 71.4%	0 0.0%	0 0.0%	0 0.0%	1 14.3%	7
CLASSIFIED								
FULL-TIME	0 0.0%	0 0.0%	1 33.3%	0 0.0%	2 66.7%	0 0.0%	0 0.0%	3
PART-TIME	0 0.0%	0 0.0%	3 23.1%	0 0.0%	9 69.2%	0 0.0%	1 7.7%	13
TOTAL	0 0.0%	0 0.0%	4 25.0%	0 0.0%	11 68.8%	0 0.0%	1 6.3%	16

NOTE: CHILDREN IN GRADES K-6 ATTEND OTHER LAUSD SCHOOLS; EXCLUDE THEIR COUNTS FROM ANY REGION OR DISTRICT UNDUPLICATED TOTAL.
CHILDREN COUNTED IN PRESCHOOL AND SCHOOL-AGE ROWS ALSO ATTEND OTHER SCHOOLS OUTSIDE LAUSD.

LOS ANGELES UNIFIED SCHOOL DISTRICT
FINAL REPORT: ETHNIC SURVEY, FALL 1986

CHILDREN'S CENTERS

	AMER. INDIAN/ ALASKA NATIVE	ASIAN	BLACK NOT HISPANIC	FILIPINO	HISPANIC	PACIFIC ISLANDER	WHITE NOT HISPANIC	TOTAL
--	--------------------------------	-------	-----------------------	----------	----------	---------------------	-----------------------	-------

REGION A

ENROLLMENT	AMER. INDIAN/ ALASKA NATIVE	ASIAN	BLACK NOT HISPANIC	FILIPINO	HISPANIC	PACIFIC ISLANDER	WHITE NOT HISPANIC	TOTAL
K-6	1 0.2%	9 2.1%	97 22.3%	11 2.5%	257 59.1%	6 1.4%	54 12.4%	435
PRESCHOOL	1 0.3%	10 3.4%	44 15.0%	5 1.7%	209 71.3%	1 0.3%	23 7.8%	293
SCHOOL-AGE	0 0.0%	0 0.0%	0 0.0%	1 9.1%	10 90.9%	0 0.0%	0 0.0%	11
CERTIFICATED								
FULL-TIME	0 0.0%	1 3.4%	19 65.5%	1 3.4%	3 10.3%	0 0.0%	5 17.2%	29
PART-TIME	0 0.0%	2 66.7%	1 33.3%	0 0.0%	0 0.0%	0 0.0%	0 0.0%	3
TOTAL	0 0.0%	3 9.4%	20 62.5%	1 3.1%	3 9.4%	0 0.0%	5 15.6%	32
CLASSIFIED								
FULL-TIME	0 0.0%	0 0.0%	13 72.2%	0 0.0%	2 11.1%	0 0.0%	3 16.7%	18
PART-TIME	2 2.8%	2 2.8%	29 40.3%	0 0.0%	26 36.1%	0 0.0%	13 18.1%	72
TOTAL	2 2.2%	2 2.2%	42 46.7%	0 0.0%	28 31.1%	0 0.0%	16 17.8%	90

NOTE: CHILDREN IN GRADES K-3 ATTEND OTHER LAUSD SCHOOLS; EXCLUDE THEIR COUNTS FROM ANY REGION OR DISTRICT UNDUPLICATED TOTAL.
CHILDREN COUNTED IN PRESCHOOL AND SCHOOL-AGE ROWS ALSO ATTEND OTHER SCHOOLS OUTSIDE LAUSD.

LOS ANGELES UNIFIED SCHOOL DISTRICT
FINAL REPORT, ETHNIC SURVEY, FALL 1986

CHILDREN'S CENTERS

	AMER. ALASKA	INDIAN/ NATIVE	ASIAN	BLACK NOT HISPANIC	FILIPINO	HISPANIC	PACIFIC ISLANDER	WHITE NOT HISPANIC	TOTAL						
=====															
102ND STREET CC	LOCATION 9545		REGION B												
ENROLLMENT															
K - 6	0	0.0%	0	0.0%	60	98.4%	0	0.0%	1	1.6%	0	0.0%	0	0.0%	61
PRESCHOOL	0	0.0%	0	0.0%	51	96.2%	0	0.0%	2	3.8%	0	0.0%	0	0.0%	53
SCHOOL-AGE	0	0.0%	0	0.0%	0	0.0%	0	0.0%	0	0.0%	0	0.0%	0	0.0%	0
CERTIFICATED															
FULL-TIME	0	0.0%	0	0.0%	5	100.0%	0	0.0%	0	0.0%	0	0.0%	0	0.0%	5
PART-TIME	0	0.0%	0	0.0%	1	100.0%	0	0.0%	0	0.0%	0	0.0%	0	0.0%	1
TOTAL	0	0.0%	0	0.0%	6	100.0%	0	0.0%	0	0.0%	0	0.0%	0	0.0%	6
CLASSIFIED															
FULL-TIME	0	0.0%	0	0.0%	3	100.0%	0	0.0%	0	0.0%	0	0.0%	0	0.0%	3
PART-TIME	0	0.0%	0	0.0%	10	100.0%	0	0.0%	0	0.0%	0	0.0%	0	0.0%	10
TOTAL	0	0.0%	0	0.0%	13	100.0%	0	0.0%	0	0.0%	0	0.0%	0	0.0%	13

	AMER. ALASKA	INDIAN/ NATIVE	ASIAN	BLACK NOT HISPANIC	FILIPINO	HISPANIC	PACIFIC ISLANDER	WHITE NOT HISPANIC	TOTAL						
=====															
112TH STREET CC	LOCATION 9546		REGION B												
ENROLLMENT															
K - 6	0	0.0%	0	0.0%	60	98.4%	0	0.0%	0	0.0%	0	0.0%	1	1.6%	61
PRESCHOOL	0	0.0%	0	0.0%	64	97.0%	0	0.0%	1	1.5%	0	0.0%	1	1.5%	66
SCHOOL-AGE	0	0.0%	0	0.0%	0	0.0%	0	0.0%	0	0.0%	0	0.0%	0	0.0%	0
CERTIFICATED															
FULL-TIME	0	0.0%	0	0.0%	5	100.0%	0	0.0%	0	0.0%	0	0.0%	0	0.0%	5
PART-TIME	0	0.0%	0	0.0%	0	0.0%	0	0.0%	0	0.0%	0	0.0%	0	0.0%	0
TOTAL	0	0.0%	0	0.0%	5	100.0%	0	0.0%	0	0.0%	0	0.0%	0	0.0%	5
CLASSIFIED															
FULL-TIME	0	0.0%	0	0.0%	4	100.0%	0	0.0%	0	0.0%	0	0.0%	0	0.0%	4
PART-TIME	0	0.0%	0	0.0%	12	100.0%	0	0.0%	0	0.0%	0	0.0%	0	0.0%	12
TOTAL	0	0.0%	0	0.0%	16	100.0%	0	0.0%	0	0.0%	0	0.0%	0	0.0%	16

NOTE: CHILDREN IN GRADES K-6 ATTEND OTHER LAUSD SCHOOLS; EXCLUDE THEIR COUNTS FROM ANY REGION OR DISTRICT UNDUPLICATED TOTAL. CHILDREN COUNTED IN PRESCHOOL AND SCHOOL-AGE ROWS ALSO ATTEND OTHER SCHOOLS OUTSIDE LAUSD.

CHILDREN'S CENTERS

	AMER. ALASKA	INDIAN/ NATIVE	ASIAN	BLACK NOT HISPANIC	FILIPINO	HISPANIC	PACIFIC ISLANDER	WHITE NOT HISPANIC	TOTAL
--	-----------------	-------------------	-------	-----------------------	----------	----------	---------------------	-----------------------	-------

COMPTON AVENUE CC

LOCATION 9511 REGION B

ENROLLMENT	AMER. ALASKA	INDIAN/ NATIVE	ASIAN	BLACK NOT HISPANIC	FILIPINO	HISPANIC	PACIFIC ISLANDER	WHITE NOT HISPANIC	TOTAL
K - 6	0	0.0%	0	0.0%	23	92.0%	0	0.0%	23
PRESCHOOL	0	0.0%	0	0.0%	19	95.0%	0	0.0%	19
SCHOOL-AGE	0	0.0%	0	0.0%	0	0.0%	0	0.0%	0
CERTIFICATED									
FULL-TIME	0	0.0%	0	0.0%	2	100.0%	0	0.0%	2
PART-TIME	0	0.0%	0	0.0%	1	100.0%	0	0.0%	1
TOTAL	0	0.0%	0	0.0%	3	100.0%	0	0.0%	3
CLASSIFIED									
FULL-TIME	0	0.0%	0	0.0%	1	100.0%	0	0.0%	1
PART-TIME	0	0.0%	0	0.0%	7	100.0%	0	0.0%	7
TOTAL	0	0.0%	0	0.0%	8	100.0%	0	0.0%	8

GRAHAM CC

LOCATION 9518 REGION B

ENROLLMENT	AMER. ALASKA	INDIAN/ NATIVE	ASIAN	BLACK NOT HISPANIC	FILIPINO	HISPANIC	PACIFIC ISLANDER	WHITE NOT HISPANIC	TOTAL
K - 6	0	0.0%	0	0.0%	17	24.6%	0	0.0%	17
PRESCHOOL	0	0.0%	0	0.0%	34	56.7%	0	0.0%	34
SCHOOL-AGE	0	0.0%	0	0.0%	0	0.0%	0	0.0%	0
CERTIFICATED									
FULL-TIME	0	0.0%	0	0.0%	4	100.0%	0	0.0%	4
PART-TIME	0	0.0%	0	0.0%	1	100.0%	0	0.0%	1
TOTAL	0	0.0%	0	0.0%	5	100.0%	0	0.0%	5
CLASSIFIED									
FULL-TIME	0	0.0%	0	0.0%	3	75.0%	0	0.0%	3
PART-TIME	0	0.0%	0	0.0%	9	75.0%	0	0.0%	9
TOTAL	0	0.0%	0	0.0%	12	75.0%	0	0.0%	12

NOTE: CHILDREN IN GRADES K-6 ATTEND OTHER LAUSD SCHOOLS; EXCLUDE THEIR COUNTS FROM ANY REGION OR DISTRICT UNDUPLICATED TOTAL. CHILDREN COUNTED IN PRESCHOOL AND SCHOOL-AGE ROWS ALSO ATTEND OTHER SCHOOLS OUTSIDE LAUSD.

CHILDREN'S CENTERS

	AMER. ALASKA	INDIAN/ NATIVE	ASIAN	BLACK NOT HISPANIC	PACIFIC ISLANDER	HISPANIC	WHITE NOT HISPANIC	TOTAL
--	-----------------	-------------------	-------	-----------------------	---------------------	----------	-----------------------	-------

HOLMES AVENUE CC

LOCATION 9524 REGION A

ENROLLMENT															
K - 6	0	0.0%	0	0.0%	18	34.6%	0	0.0%	34	65.4%	0	0.0%	0	0.0%	52
PRESCHOOL	0	0.0%	1	2.8%	27	75.0%	0	0.0%	8	22.2%	0	0.0%	0	0.0%	36
SCHOOL-AGE	0	0.0%	0	0.0%	0	0.0%	0	0.0%	0	0.0%	0	0.0%	0	0.0%	0
CERTIFICATED															
FULL-TIME	0	0.0%	1	20.0%	4	80.0%	0	0.0%	0	0.0%	0	0.0%	0	0.0%	5
PART-TIME	0	0.0%	0	0.0%	0	0.0%	0	0.0%	0	0.0%	0	0.0%	0	0.0%	0
TOTAL	0	0.0%	1	20.0%	4	80.0%	0	0.0%	0	0.0%	0	0.0%	0	0.0%	5
CLASSIFIED															
FULL-TIME	0	0.0%	0	0.0%	3	75.0%	0	0.0%	1	25.0%	0	0.0%	0	0.0%	4
PART-TIME	0	0.0%	0	0.0%	10	90.9%	0	0.0%	1	9.1%	0	0.0%	0	0.0%	11
TOTAL	0	0.0%	0	0.0%	13	86.7%	0	0.0%	2	13.3%	0	0.0%	0	0.0%	15

HOOVER AVENUE CC

LOCATION 9525 REGION B

ENROLLMENT															
K - 6	0	0.0%	0	0.0%	51	83.6%	0	0.0%	10	16.4%	0	0.0%	0	0.0%	61
PRESCHOOL	0	0.0%	0	0.0%	20	80.0%	0	0.0%	5	20.0%	0	0.0%	0	0.0%	25
SCHOOL-AGE	0	0.0%	0	0.0%	0	0.0%	0	0.0%	0	0.0%	0	0.0%	0	0.0%	0
CERTIFICATED															
FULL-TIME	0	0.0%	0	0.0%	4	80.0%	0	0.0%	0	0.0%	0	0.0%	1	20.0%	5
PART-TIME	0	0.0%	0	0.0%	0	0.0%	0	0.0%	0	0.0%	0	0.0%	0	0.0%	0
TOTAL	0	0.0%	0	0.0%	4	80.0%	0	0.0%	0	0.0%	0	0.0%	1	20.0%	5
CLASSIFIED															
FULL-TIME	0	0.0%	0	0.0%	2	66.7%	0	0.0%	1	33.3%	0	0.0%	0	0.0%	3
PART-TIME	0	0.0%	0	0.0%	13	92.9%	0	0.0%	0	0.0%	0	0.0%	1	7.1%	14
TOTAL	0	0.0%	0	0.0%	15	88.2%	0	0.0%	1	5.9%	0	0.0%	1	5.9%	17

NOTE: CHILDREN IN GRADES K-6 ATTEND OTHER LAUSD SCHOOLS; EXCLUDE THEIR COUNTS FROM ANY REGION OR DISTRICT UNDUPLICATED TOTAL.
CHILDREN COUNTED IN PRESCHOOL AND SCHOOL-AGE ROWS ALSO ATTEND OTHER SCHOOLS OUTSIDE LAUSD.

CHILDREN'S CENTERS

AMER. INDIAN/ ALASKA NATIVE	ASIAN	BLACK NOT HISPANIC	FILIPINO	HISPANIC	PACIFIC ISLANDER	WHITE NOT HISPANIC	TOTAL
--------------------------------	-------	-----------------------	----------	----------	---------------------	-----------------------	-------

MILES AVENUE CC

LOCATION 9535 REGION B

ENROLLMENT

	AMER. INDIAN/ ALASKA NATIVE	ASIAN	BLACK NOT HISPANIC	FILIPINO	HISPANIC	PACIFIC ISLANDER	WHITE NOT HISPANIC	TOTAL
K - 6	0 0.0%	1 1.4%	0 0.0%	0 0.0%	67 97.1%	0 0.0%	1 1.4%	69
PRESCHOOL	0 0.0%	0 0.0%	0 0.0%	0 0.0%	40 100.0%	0 0.0%	0 0.0%	40
SCHOOL-AGE	0 0.0%	0 0.0%	0 0.0%	0 0.0%	0 0.0%	0 0.0%	0 0.0%	0

CERTIFICATED

	AMER. INDIAN/ ALASKA NATIVE	ASIAN	BLACK NOT HISPANIC	FILIPINO	HISPANIC	PACIFIC ISLANDER	WHITE NOT HISPANIC	TOTAL
FULL-TIME	0 0.0%	0 0.0%	6 85.7%	0 0.0%	1 14.3%	0 0.0%	0 0.0%	7
PART-TIME	0 0.0%	0 0.0%	0 0.0%	0 0.0%	0 0.0%	0 0.0%	0 0.0%	0
TOTAL	0 0.0%	0 0.0%	6 85.7%	0 0.0%	1 14.3%	0 0.0%	0 0.0%	7

CLASSIFIED

	AMER. INDIAN/ ALASKA NATIVE	ASIAN	BLACK NOT HISPANIC	FILIPINO	HISPANIC	PACIFIC ISLANDER	WHITE NOT HISPANIC	TOTAL
FULL-TIME	0 0.0%	0 0.0%	0 0.0%	0 0.0%	2 66.7%	0 0.0%	1 33.3%	3
PART-TIME	0 0.0%	0 0.0%	3 25.0%	0 0.0%	8 66.7%	0 0.0%	1 8.3%	12
TOTAL	0 0.0%	0 0.0%	3 20.0%	0 0.0%	10 66.7%	0 0.0%	2 13.3%	15

MIRAMONTE CC

LOCATION 9536 REGION B

ENROLLMENT

	AMER. INDIAN/ ALASKA NATIVE	ASIAN	BLACK NOT HISPANIC	FILIPINO	HISPANIC	PACIFIC ISLANDER	WHITE NOT HISPANIC	TOTAL
K - 6	0 0.0%	0 0.0%	37 52.1%	0 0.0%	34 47.9%	0 0.0%	0 0.0%	71
PRESCHOOL	0 0.0%	0 0.0%	28 45.9%	0 0.0%	33 54.1%	0 0.0%	0 0.0%	61
SCHOOL-AGE	0 0.0%	0 0.0%	37 52.1%	0 0.0%	34 47.9%	0 0.0%	0 0.0%	71

CERTIFICATED

	AMER. INDIAN/ ALASKA NATIVE	ASIAN	BLACK NOT HISPANIC	FILIPINO	HISPANIC	PACIFIC ISLANDER	WHITE NOT HISPANIC	TOTAL
FULL-TIME	0 0.0%	0 0.0%	5 83.3%	0 0.0%	0 0.0%	0 0.0%	1 16.7%	6
PART-TIME	0 0.0%	0 0.0%	1 100.0%	0 0.0%	0 0.0%	0 0.0%	0 0.0%	1
TOTAL	0 0.0%	0 0.0%	6 85.7%	0 0.0%	0 0.0%	0 0.0%	1 13.3%	7

CLASSIFIED

	AMER. INDIAN/ ALASKA NATIVE	ASIAN	BLACK NOT HISPANIC	FILIPINO	HISPANIC	PACIFIC ISLANDER	WHITE NOT HISPANIC	TOTAL
FULL-TIME	0 0.0%	0 0.0%	1 33.3%	0 0.0%	2 66.7%	0 0.0%	0 0.0%	3
PART-TIME	0 0.0%	0 0.0%	11 91.7%	0 0.0%	1 8.3%	0 0.0%	0 0.0%	12
TOTAL	0 0.0%	0 0.0%	12 80.0%	0 0.0%	3 20.0%	0 0.0%	0 0.0%	15

NOTE: CHILDREN IN GRADES K-6 ATTEND OTHER LAUSD SCHOOLS; EXCLUDE THEIR COUNTS FROM ANY REGION OR DISTRICT UNDUPLICATED TOTAL.
CHILDREN COUNTED IN PRESCHOOL AND SCHOOL-AGE ROWS ALSO ATTEND OTHER SCHOOLS OUTSIDE LAUSD.

560

561

CHILDREN'S CENTERS

	AMER. ALASKA	INDIAN/ NATIVE	ASIAN	BLACK NOT HISPANIC	FILIPINO	HISPANIC	PACIFIC ISLANDER	WHITE NOT HISPANIC	TOTAL
--	-----------------	-------------------	-------	-----------------------	----------	----------	---------------------	-----------------------	-------

STATE STREET CC

LOCATION 9563 REGION B

ENROLLMENT

K - 6	0	0.0%	0	0.0%	0	0.0%	33	86.8%	0	0.0%	5	13.2%	38
PRESCHOOL	0	0.0%	0	0.0%	0	0.0%	48	100.0%	0	0.0%	0	0.0%	48
SCHOOL-AGE	0	0.0%	0	0.0%	0	0.0%	0	0.0%	0	0.0%	0	0.0%	0

CERTIFICATED

FULL-TIME	0	0.0%	0	0.0%	2	66.7%	1	33.3%	0	0.0%	0	0.0%	3
PART-TIME	0	0.0%	0	0.0%	1	100.0%	0	0.0%	0	0.0%	0	0.0%	1
TOTAL	0	0.0%	0	0.0%	3	75.0%	1	25.0%	0	0.0%	0	0.0%	4

CLASSIFIED

FULL-TIME	0	0.0%	0	0.0%	0	0.0%	2	66.7%	0	0.0%	1	33.3%	3
PART-TIME	0	0.0%	0	0.0%	2	16.7%	8	66.7%	0	0.0%	2	16.7%	12
TOTAL	0	0.0%	0	0.0%	2	13.3%	10	66.7%	0	0.0%	3	20.0%	15

VERNON CITY CC

LOCATION 9573 REGION B

ENROLLMENT

K - 6	0	0.0%	0	0.0%	1	2.0%	50	98.0%	0	0.0%	0	0.0%	51
PRESCHOOL	0	0.0%	0	0.0%	0	0.0%	13	92.9%	0	0.0%	0	0.0%	14
SCHOOL-AGE	0	0.0%	0	0.0%	0	0.0%	0	0.0%	0	0.0%	0	0.0%	0

CERTIFICATED

FULL-TIME	0	0.0%	0	0.0%	0	0.0%	1	50.0%	0	0.0%	1	50.0%	2
PART-TIME	0	0.0%	0	0.0%	1	100.0%	0	0.0%	0	0.0%	0	0.0%	1
TOTAL	0	0.0%	0	0.0%	1	33.3%	1	33.3%	0	0.0%	1	33.3%	3

CLASSIFIED

FULL-TIME	0	0.0%	0	0.0%	0	0.0%	0	0.0%	0	0.0%	1	100.0%	1
PART-TIME	0	0.0%	0	0.0%	2	28.6%	5	71.4%	0	0.0%	0	0.0%	7
TOTAL	0	0.0%	0	0.0%	2	25.0%	5	62.5%	0	0.0%	1	12.5%	8

NOTE: CHILDREN IN GRADES K-6 ATTEND OTHER LAUSD SCHOOLS; EXCLUDE THEIR COUNTS FROM ANY REGION OR DISTRICT UNDUPLICATED TOTAL.
CHILDREN COUNTED IN PRESCHOOL AND SCHOOL-AGE ROWS ALSO ATTEND OTHER SCHOOLS OUTSIDE LAUSD.

CHILDREN'S CENTERS

	AMER. INDIAN/ ALASKA NATIVE	ASIAN	BLACK HISPANIC	FILIPINO	HISPANIC	PACIFIC ISLANDER	WHITE NOT HISPANIC	TOTAL
--	--------------------------------	-------	-------------------	----------	----------	---------------------	-----------------------	-------

REGION B

	AMER. INDIAN/ ALASKA NATIVE	ASIAN	BLACK HISPANIC	FILIPINO	HISPANIC	PACIFIC ISLANDER	WHITE NOT HISPANIC	TOTAL
ENROLLMENT								
K - 6	0 0.0%	1 0.2%	267 47.8%	0 0.0%	283 50.7%	0 0.0%	7 1.3%	558
PRESCHOOL	0 0.0%	1 0.2%	243 56.5%	1 0.2%	184 42.8%	0 0.0%	1 0.2%	430
SCHOOL-AGE	0 0.0%	0 0.0%	37 52.1%	0 0.0%	34 47.9%	0 0.0%	0 0.0%	71
CERTIFICATED								
FULL-TIME	0 0.0%	1 2.3%	37 84.1%	1 2.3%	2 4.5%	0 0.0%	3 6.8%	44
PART-TIME	0 0.0%	0 0.0%	6 100.0%	0 0.0%	0 0.0%	0 0.0%	0 0.0%	6
TOTAL	0 0.0%	1 2.0%	43 50.0%	1 2.0%	2 4.0%	0 0.0%	3 6.0%	50
CLASSIFIED								
FULL-TIME	0 0.0%	0 0.0%	17 58.6%	0 0.0%	9 31.0%	0 0.0%	3 10.3%	29
PART-TIME	0 0.0%	0 0.0%	79 72.5%	0 0.0%	25 22.9%	0 0.0%	5 4.6%	109
TOTAL	0 0.0%	0 0.0%	96 69.6%	0 0.0%	34 24.6%	0 0.0%	8 5.8%	138

NOTE: CHILDREN IN GRADES K-6 ATTEND OTHER LAUSD SCHOOLS; EXCLUDE THEIR COUNTS FROM ANY REGION OR DISTRICT UNDUPLICATED TOTAL.
CHILDREN COUNTED IN PRESCHOOL AND SCHOOL-AGE ROWS ALSO ATTEND OTHER SCHOOLS OUTSIDE LAUSD.

LOS ANGELES UNIFIED SCHOOL DISTRICT
FINAL REPORT: ETHNIC SURVEY, FALL 1986

CHILDREN'S CENTERS

AMER. INDIAN/ ALASKA NATIVE	ASIAN	BLACK NOT HISPANIC	FILIPINO	HISPANIC	PACIFIC ISLANDER	WHITE NOT HISPANIC	TOTAL
--------------------------------	-------	-----------------------	----------	----------	---------------------	-----------------------	-------

37TH STREET CC

LOCATION 9593 REGION C

ENROLLMENT

	AMER. INDIAN/ ALASKA NATIVE	ASIAN	BLACK NOT HISPANIC	FILIPINO	HISPANIC	PACIFIC ISLANDER	WHITE NOT HISPANIC	TOTAL
K - 6	0 0.0%	0 0.0%	59 92.2%	0 0.0%	5 7.8%	0 0.0%	0 0.0%	64
PRESCHOOL	0 0.0%	0 0.0%	35 89.7%	0 0.0%	4 10.3%	0 0.0%	0 0.0%	39
SCHOOL-AGE	0 0.0%	0 0.0%	0 0.0%	0 0.0%	0 0.0%	0 0.0%	0 0.0%	0

CERTIFICATED

FULL-TIME	0 0.0%	0 0.0%	5 100.0%	0 0.0%	0 0.0%	0 0.0%	0 0.0%	5
PART-TIME	0 0.0%	0 0.0%	0 0.0%	0 0.0%	0 0.0%	0 0.0%	0 0.0%	0
TOTAL	0 0.0%	0 0.0%	5 100.0%	0 0.0%	0 0.0%	0 0.0%	0 0.0%	5

CLASSIFIED

FULL-TIME	0 0.0%	0 0.0%	3 100.0%	0 0.0%	0 0.0%	0 0.0%	0 0.0%	3
PART-TIME	0 0.0%	0 0.0%	8 88.9%	0 0.0%	0 0.0%	0 0.0%	1 11.1%	9
TOTAL	0 0.0%	0 0.0%	11 91.7%	0 0.0%	0 0.0%	0 0.0%	1 8.3%	12

52ND STREET CC

LOCATION 9516 REGION C

ENROLLMENT

	AMER. INDIAN/ ALASKA NATIVE	ASIAN	BLACK NOT HISPANIC	FILIPINO	HISPANIC	PACIFIC ISLANDER	WHITE NOT HISPANIC	TOTAL
K - 6	0 0.0%	0 0.0%	46 70.8%	0 0.0%	19 29.2%	0 0.0%	0 0.0%	65
PRESCHOOL	0 0.0%	0 0.0%	36 90.0%	0 0.0%	4 10.0%	0 0.0%	0 0.0%	40
SCHOOL-AGE	0 0.0%	0 0.0%	0 0.0%	0 0.0%	0 0.0%	0 0.0%	0 0.0%	0

CERTIFICATED

FULL-TIME	0 0.0%	0 0.0%	4 80.0%	0 0.0%	0 0.0%	0 0.0%	1 20.0%	5
PART-TIME	0 0.0%	0 0.0%	0 0.0%	0 0.0%	0 0.0%	0 0.0%	0 0.0%	0
TOTAL	0 0.0%	0 0.0%	4 80.0%	0 0.0%	0 0.0%	0 0.0%	1 20.0%	5

CLASSIFIED

FULL-TIME	0 0.0%	0 0.0%	4 100.0%	0 0.0%	0 0.0%	0 0.0%	0 0.0%	4
PART-TIME	0 0.0%	0 0.0%	11 100.0%	0 0.0%	0 0.0%	0 0.0%	0 0.0%	11
TOTAL	0 0.0%	0 0.0%	15 100.0%	0 0.0%	0 0.0%	0 0.0%	0 0.0%	15

NOTE: CHILDREN IN GRADES K-6 ATTEND OTHER LAUSD SCHOOLS; EXCLUDE THEIR COUNTS FROM ANY REGION OR DISTRICT UNDUPLICATED TOTAL.
CHILDREN COUNTED IN PRESCHOOL AND SCHOOL-AGE ROWS ALSO ATTEND OTHER SCHOOLS OUTSIDE LAUSD.

CHILDREN'S CENTERS

	AMER. INDIAN/ ALASKA NATIVE	ASIAN	BLACK NOT HISPANIC	FILIPINO	HISPANIC	PACIFIC ISLANDER	WHITE NOT HISPANIC	TOTAL
--	--------------------------------	-------	-----------------------	----------	----------	---------------------	-----------------------	-------

66TH STREET CC	LOCATION 9561		REGION C										
ENROLLMENT													
K - 6	0	0.0%	0	0.0%	29	96.7%	0	0.0%	1	3.3%	0	0.0%	30
PRESCHOOL	0	0.0%	0	0.0%	63	94.0%	0	0.0%	4	6.0%	0	0.0%	67
SCHOOL-AGE	0	0.0%	0	0.0%	0	0.0%	0	0.0%	0	0.0%	0	0.0%	0
CERTIFICATED													
FULL-TIME	0	0.0%	0	0.0%	4	80.0%	0	0.0%	0	0.0%	0	0.0%	5
PART-TIME	0	0.0%	0	0.0%	0	0.0%	0	0.0%	0	0.0%	0	0.0%	0
TOTAL	0	0.0%	0	0.0%	4	80.0%	0	0.0%	0	0.0%	0	0.0%	5
CLASSIFIED													
FULL-TIME	0	0.0%	0	0.0%	2	100.0%	0	0.0%	0	0.0%	0	0.0%	2
PART-TIME	0	0.0%	0	0.0%	10	100.0%	0	0.0%	0	0.0%	0	0.0%	10
TOTAL	0	0.0%	0	0.0%	12	100.0%	0	0.0%	0	0.0%	0	0.0%	12

75TH STREET CC	LOCATION 9558		REGION C										
ENROLLMENT													
K - 6	0	0.0%	0	0.0%	76	84.4%	0	0.0%	14	15.6%	0	0.0%	90
PRESCHOOL	0	0.0%	1	1.4%	56	81.2%	0	0.0%	12	17.4%	0	0.0%	69
SCHOOL-AGE	0	0.0%	0	0.0%	0	0.0%	0	0.0%	0	0.0%	0	0.0%	0
CERTIFICATED													
FULL-TIME	0	0.0%	0	0.0%	6	100.0%	0	0.0%	0	0.0%	0	0.0%	6
PART-TIME	0	0.0%	0	0.0%	0	0.0%	0	0.0%	0	0.0%	0	0.0%	0
TOTAL	0	0.0%	0	0.0%	6	100.0%	0	0.0%	0	0.0%	0	0.0%	6
CLASSIFIED													
FULL-TIME	0	0.0%	0	0.0%	4	100.0%	0	0.0%	0	0.0%	0	0.0%	4
PART-TIME	0	0.0%	0	0.0%	14	100.0%	0	0.0%	0	0.0%	0	0.0%	14
TOTAL	0	0.0%	0	0.0%	18	100.0%	0	0.0%	0	0.0%	0	0.0%	18

NOTE: CHILDREN IN GRADES K-6 ATTEND OTHER LAUSD SCHOOLS; EXCLUDE THEIR COUNTS FROM ANY REGION OR DISTRICT UNDUPLICATED TOTAL.
CHILDREN COUNTED IN PRESCHOOL AND SCHOOL-AGE ROWS ALSO ATTEND OTHER SCHOOLS OUTSIDE LAUSD.

568

569



CHILDREN'S CENTERS

AMERICAN INDIAN/ALASKA NATIVE ASIAN BLACK NOT HISPANIC FILIPINO HISPANIC PACIFIC ISLANDER WHITE NOT HISPANIC TOTAL

95TH STREET CC

LOCATION 9538 REGION C

ENROLLMENT

K - 6	0	0.0%	0	0.0%	47	92.2%	0	0.0%	4	7.8%	0	0.0%	0	0.0%	51
PRESCHOOL	0	0.0%	0	0.0%	66	81.5%	0	0.0%	15	18.5%	0	0.0%	0	0.0%	81
SCHOOL-AGE	0	0.0%	0	0.0%	0	0.0%	0	0.0%	0	0.0%	0	0.0%	0	0.0%	0

CERTIFICATED

FULL-TIME	0	0.0%	0	0.0%	5	100.0%	0	0.0%	0	0.0%	0	0.0%	0	0.0%	5
PART-TIME	0	0.0%	0	0.0%	1	100.0%	0	0.0%	0	0.0%	0	0.0%	0	0.0%	1
TOTAL	0	0.0%	0	0.0%	6	100.0%	0	0.0%	0	0.0%	0	0.0%	0	0.0%	6

CLASSIFIED

FULL-TIME	0	0.0%	0	0.0%	3	100.0%	0	0.0%	0	0.0%	0	0.0%	0	0.0%	3
PART-TIME	0	0.0%	0	0.0%	12	100.0%	0	0.0%	0	0.0%	0	0.0%	0	0.0%	12
TOTAL	0	0.0%	0	0.0%	15	100.0%	0	0.0%	0	0.0%	0	0.0%	0	0.0%	15

97TH STREET CC

LOCATION 9539 REGION C

ENROLLMENT

K - 6	0	0.0%	0	0.0%	57	90.5%	0	0.0%	6	9.5%	0	0.0%	0	0.0%	63
PRESCHOOL	0	0.0%	0	0.0%	60	89.6%	0	0.0%	7	10.4%	0	0.0%	0	0.0%	67
SCHOOL-AGE	0	0.0%	0	0.0%	0	0.0%	0	0.0%	0	0.0%	0	0.0%	0	0.0%	0

CERTIFICATED

FULL-TIME	0	0.0%	0	0.0%	3	60.0%	0	0.0%	1	20.0%	0	0.0%	1	20.0%	5
PART-TIME	0	0.0%	0	0.0%	1	100.0%	0	0.0%	0	0.0%	0	0.0%	0	0.0%	1
TOTAL	0	0.0%	0	0.0%	4	66.7%	0	0.0%	1	16.7%	0	0.0%	1	16.7%	6

CLASSIFIED

FULL-TIME	0	0.0%	0	0.0%	3	100.0%	0	0.0%	0	0.0%	0	0.0%	0	0.0%	3
PART-TIME	0	0.0%	0	0.0%	11	100.0%	0	0.0%	0	0.0%	0	0.0%	0	0.0%	11
TOTAL	0	0.0%	0	0.0%	14	100.0%	0	0.0%	0	0.0%	0	0.0%	0	0.0%	14

NOTE: CHILDREN IN GRADES K-6 ATTEND OTHER LAUSD SCHOOLS; EXCLUDE THEIR COUNTS FROM ANY REGION OR DISTRICT UNDUPLICATED TOTAL.
CHILDREN COUNTED IN PRESCHOOL AND SCHOOL-AGE ROWS ALSO ATTEND OTHER SCHOOLS OUTSIDE LAUSD.

CHILDREN'S CENTERS

	AMER. INDIAN/ ALASKA NATIVE		ASIAN		BLACK NOT HISPANIC		FILIPINO		HISPANIC		PACIFIC ISLANDER		WHITE NOT HISPANIC		TOTAL

HYDE PARK BLVD CC	LOCATION 9527				REGION										
ENROLLMENT															
K - 6	0	0.0%	0	0.0%	68	75.0%	0	0.0%	6	6.7%	0	0.0%	0	0.0%	74
PRESCHOOL	0	0.0%	0	0.0%	0	0.0%	0	0.0%	0	0.0%	0	0.0%	0	0.0%	0
SCHOOL-AGE	0	0.0%	0	0.0%	0	0.0%	0	0.0%	0	0.0%	0	0.0%	0	0.0%	0
CERTIFICATED															
FULL-TIME	0	0.0%	0	0.0%	3	75.0%	0	0.0%	0	0.0%	0	0.0%	0	0.0%	4
PART-TIME	0	0.0%	0	0.0%	0	0.0%	0	0.0%	0	0.0%	0	0.0%	0	0.0%	0
TOTAL	0	0.0%	0	0.0%	3	75.0%	0	0.0%	0	0.0%	0	0.0%	0	0.0%	4
CLASSIFIED															
FULL-TIME	0	0.0%	0	0.0%	3	100.0%	0	0.0%	0	0.0%	0	0.0%	0	0.0%	3
PART-TIME	0	0.0%	0	0.0%	16	100.0%	0	0.0%	0	0.0%	0	0.0%	0	0.0%	16
TOTAL	0	0.0%	0	0.0%	19	100.0%	0	0.0%	0	0.0%	0	0.0%	0	0.0%	19

	AMER. INDIAN/ ALASKA NATIVE		ASIAN		BLACK NOT HISPANIC		FILIPINO		HISPANIC		PACIFIC ISLANDER		WHITE NOT HISPANIC		TOTAL

KENTWOOD CC	LOCATION 9528				REGION										
ENROLLMENT															
K - 6	0	0.0%	0	0.0%	4	9.5%	0	0.0%	34	81.0%	0	0.0%	4	9.5%	42
PRESCHOOL	0	0.0%	0	0.0%	4	11.8%	0	0.0%	24	70.6%	0	0.0%	6	17.6%	34
SCHOOL-AGE	0	0.0%	0	0.0%	0	0.0%	0	0.0%	0	0.0%	0	0.0%	0	0.0%	0
CERTIFICATED															
FULL-TIME	0	0.0%	0	0.0%	3	100.0%	0	0.0%	0	0.0%	0	0.0%	0	0.0%	3
PART-TIME	0	0.0%	0	0.0%	0	0.0%	0	0.0%	0	0.0%	0	0.0%	0	0.0%	0
TOTAL	0	0.0%	0	0.0%	3	100.0%	0	0.0%	0	0.0%	0	0.0%	0	0.0%	3
CLASSIFIED															
FULL-TIME	0	0.0%	0	0.0%	2	66.7%	0	0.0%	1	33.3%	0	0.0%	0	0.0%	3
PART-TIME	0	0.0%	0	0.0%	6	75.0%	0	0.0%	1	12.5%	0	0.0%	1	12.5%	8
TOTAL	0	0.0%	0	0.0%	8	72.7%	0	0.0%	2	18.2%	0	0.0%	1	9.1%	11

NOTE: CHILDREN IN GRADES K-6 ATTEND OTHER LAUSD SCHOOLS; EXCLUDE THEIR COUNTS FROM ANY REGION OR DISTRICT UNDUPLICATED TOTAL.
CHILDREN COUNTED IN PRESCHOOL AND SCHOOL-AGE ROWS ALSO ATTEND OTHER SCHOOLS OUTSIDE LAUSD.

572

573

CHILDREN'S CENTERS

	AMER. INDIAN/ ALASKA NATIVE	ASIAN	BLACK NOT HISPANIC	FILIPINO	HISPANIC	PACIFIC ISLANDER	WHITE NOT HISPANIC	TOTAL
--	--------------------------------	-------	-----------------------	----------	----------	---------------------	-----------------------	-------

LOCKE CC	LOCATION 9531		REGION C												
ENROLLMENT															
K - 6	0	0.0%	0	0.0%	68	86.1%	0	0.0%	9	11.4%	0	0.0%	2	2.5%	79
PRESCHOOL	0	0.0%	0	0.0%	80	96.4%	0	0.0%	3	3.6%	0	0.0%	0	0.0%	83
SCHOOL-AGE	0	0.0%	0	0.0%	1	100.0%	0	0.0%	0	0.0%	0	0.0%	0	0.0%	1
CERTIFICATED															
FULL-TIME	0	0.0%	0	0.0%	8	80.0%	2	20.0%	0	0.0%	0	0.0%	0	0.0%	10
PART-TIME	0	0.0%	0	0.0%	0	0.0%	0	0.0%	0	0.0%	0	0.0%	0	0.0%	0
TOTAL	0	0.0%	0	0.0%	8	80.0%	2	20.0%	0	0.0%	0	0.0%	0	0.0%	10
CLASSIFIED															
FULL-TIME	0	0.0%	0	0.0%	2	100.0%	0	0.0%	0	0.0%	0	0.0%	0	0.0%	2
PART-TIME	0	0.0%	0	0.0%	22	95.7%	0	0.0%	1	4.3%	0	0.0%	0	0.0%	23
TOTAL	0	0.0%	0	0.0%	24	96.0%	0	0.0%	1	4.0%	0	0.0%	0	0.0%	25

MIKES CC	LOCATION 9591		REGION C												
ENROLLMENT															
K - 6	0	0.0%	0	0.0%	62	100.0%	0	0.0%	0	0.0%	0	0.0%	0	0.0%	62
PRESCHOOL	0	0.0%	0	0.0%	48	94.1%	0	0.0%	3	5.9%	0	0.0%	0	0.0%	51
SCHOOL-AGE	0	0.0%	0	0.0%	5	100.0%	0	0.0%	0	0.0%	0	0.0%	0	0.0%	5
CERTIFICATED															
FULL-TIME	0	0.0%	0	0.0%	2	50.0%	1	25.0%	0	0.0%	0	0.0%	1	25.0%	4
PART-TIME	0	0.0%	0	0.0%	1	100.0%	0	0.0%	0	0.0%	0	0.0%	0	0.0%	1
TOTAL	0	0.0%	0	0.0%	3	60.0%	1	20.0%	0	0.0%	0	0.0%	1	20.0%	5
CLASSIFIED															
FULL-TIME	0	0.0%	0	0.0%	3	100.0%	0	0.0%	0	0.0%	0	0.0%	0	0.0%	3
PART-TIME	0	0.0%	0	0.0%	12	92.3%	0	0.0%	0	0.0%	0	0.0%	1	7.7%	13
TOTAL	0	0.0%	0	0.0%	15	93.8%	0	0.0%	0	0.0%	0	0.0%	1	6.3%	15

NOTE: CHILDREN IN GRADES K-6 ATTEND OTHER LAUSD SCHOOLS; EXCLUDE THEIR COUNTS FROM ANY REGION OR DISTRICT UNDUPLICATED TOTAL.
CHILDREN COUNTED IN PRESCHOOL AND SCHOOL-AGE ROWS ALSO ATTEND OTHER SCHOOLS OUTSIDE LAUSD.

CHILDREN'S CENTERS

	AMER. INDIAN/ ALASKA NATIVE	ASIAN	BLACK NOT HISPANIC	FILIPINO	HISPANIC	PACIFIC ISLANDER	WHITE NOT HISPANIC	TOTAL
=====								
NORMANDIE AVENUE CC	LOCATION 9541		REGION C					
ENROLLMENT								
K - 6	0 0.0%	0 0.0%	53 91.4%	0 0.0%	5 8.6%	0 0.0%	0 0.0%	58
PRESCHOOL	0 0.0%	0 0.0%	52 73.2%	0 0.0%	19 26.8%	0 0.0%	0 0.0%	71
SCHOOL-AGE	0 0.0%	0 0.0%	0 0.0%	0 0.0%	0 0.0%	0 0.0%	0 0.0%	0
CERTIFICATED								
FULL-TIME	0 0.0%	0 0.0%	4 80.0%	0 0.0%	0 0.0%	0 0.0%	1 20.0%	5
PART-TIME	0 0.0%	0 0.0%	0 0.0%	0 0.0%	0 0.0%	0 0.0%	0 0.0%	0
TOTAL	0 0.0%	0 0.0%	4 80.0%	0 0.0%	0 0.0%	0 0.0%	1 20.0%	5
CLASSIFIED								
FULL-TIME	0 0.0%	0 0.0%	2 100.0%	0 0.0%	0 0.0%	0 0.0%	0 0.0%	2
PART-TIME	0 0.0%	0 0.0%	12 100.0%	0 0.0%	0 0.0%	0 0.0%	0 0.0%	12
TOTAL	0 0.0%	0 0.0%	14 100.0%	0 0.0%	0 0.0%	0 0.0%	0 0.0%	14
=====								
NORWOOD STREET CC	LOCATION 9544		REGION C					
ENROLLMENT								
K - 6	0 0.0%	0 0.0%	0 0.0%	0 0.0%	67 100.0%	0 0.0%	0 0.0%	67
PRESCHOOL	0 0.0%	0 0.0%	0 0.0%	0 0.0%	33 100.0%	0 0.0%	0 0.0%	33
SCHOOL-AGE	0 0.0%	0 0.0%	0 0.0%	0 0.0%	0 0.0%	0 0.0%	0 0.0%	0
CERTIFICATED								
FULL-TIME	0 0.0%	0 0.0%	1 50.0%	0 0.0%	0 0.0%	0 0.0%	1 50.0%	2
PART-TIME	0 0.0%	0 0.0%	0 0.0%	0 0.0%	0 0.0%	0 0.0%	0 0.0%	0
TOTAL	0 0.0%	0 0.0%	1 50.0%	0 0.0%	0 0.0%	0 0.0%	1 50.0%	2
CLASSIFIED								
FULL-TIME	0 0.0%	0 0.0%	3 100.0%	0 0.0%	0 0.0%	0 0.0%	0 0.0%	3
PART-TIME	0 0.0%	0 0.0%	11 91.7%	0 0.0%	1 8.3%	0 0.0%	0 0.0%	12
TOTAL	0 0.0%	0 0.0%	14 93.3%	0 0.0%	1 6.7%	0 0.0%	0 0.0%	15

NOTE: CHILDREN IN GRADES K-6 ATTEND OTHER LAUSD SCHOOLS; EXCLUDE THEIR COUNTS FROM ANY REGION OR DISTRICT UNDUPLICATED TOTAL.
CHILDREN COUNTED IN PRESCHOOL AND SCHOOL-AGE ROWS ALSO ATTEND OTHER SCHOOLS OUTSIDE LAUSD.

CHILDREN'S CENTERS

	AMER. ALASKA	INDIAN/ NATIVE	ASIAN	BLACK NOT HISPANIC	FILIPINO	HISPANIC	PACIFIC ISLANDER	WHITE NOT HISPANIC	TOTAL						
=====															
TRINITY STREET CC	LOCATION 9569			REGION C											
ENROLLMENT															
K - 6	0	0.0%	0	0.0%	21	35.6%	0	0.0%	38	64.4%	0	0.0%	0	0.0%	59
PRESCHOOL	0	0.0%	0	0.0%	20	41.7%	0	0.0%	28	58.3%	0	0.0%	0	0.0%	48
SCHOOL-AGE	0	0.0%	0	0.0%	0	0.0%	0	0.0%	0	0.0%	0	0.0%	0	0.0%	0
CERTIFICATED															
FULL-TIME	0	0.0%	0	0.0%	4	100.0%	0	0.0%	0	0.0%	0	0.0%	0	0.0%	4
PART-TIME	0	0.0%	0	0.0%	0	0.0%	0	0.0%	0	0.0%	0	0.0%	0	0.0%	0
TOTAL	0	0.0%	0	0.0%	4	100.0%	0	0.0%	0	0.0%	0	0.0%	0	0.0%	4
CLASSIFIED															
FULL-TIME	0	0.0%	0	0.0%	3	100.0%	0	0.0%	0	0.0%	0	0.0%	0	0.0%	3
PART-TIME	0	0.0%	0	0.0%	11	91.7%	0	0.0%	1	8.3%	0	0.0%	0	0.0%	12
TOTAL	0	0.0%	0	0.0%	14	93.3%	0	0.0%	1	6.7%	0	0.0%	0	0.0%	15

WADSWORTH AVENUE CC

LOCATION 9575 REGION C

ENROLLMENT

K - 6	0	0.0%	0	0.0%	57	74.0%	0	0.0%	20	26.0%	0	0.0%	0	0.0%	77
PRESCHOOL	0	0.0%	0	0.0%	24	72.7%	0	0.0%	9	27.3%	0	0.0%	0	0.0%	33
SCHOOL-AGE	0	0.0%	0	0.0%	0	0.0%	0	0.0%	0	0.0%	0	0.0%	0	0.0%	0
CERTIFICATED															
FULL-TIME	0	0.0%	0	0.0%	5	83.3%	0	0.0%	0	0.0%	0	0.0%	1	16.7%	6
PART-TIME	0	0.0%	0	0.0%	0	0.0%	0	0.0%	0	0.0%	0	0.0%	0	0.0%	0
TOTAL	0	0.0%	0	0.0%	5	83.3%	0	0.0%	0	0.0%	0	0.0%	1	16.7%	6
CLASSIFIED															
FULL-TIME	0	0.0%	0	0.0%	2	100.0%	0	0.0%	0	0.0%	0	0.0%	0	0.0%	2
PART-TIME	0	0.0%	0	0.0%	13	100.0%	0	0.0%	0	0.0%	0	0.0%	0	0.0%	13
TOTAL	0	0.0%	0	0.0%	15	100.0%	0	0.0%	0	0.0%	0	0.0%	0	0.0%	15

NOTE: CHILDREN IN GRADES K-6 ATTEND OTHER LAUSD SCHOOLS; EXCLUDE THEIR COUNTS FROM ANY REGION OR DISTRICT UNDUPLICATED TOTAL; CHILDREN COUNTED IN PRESCHOOL AND SCHOOL-AGE ROWS ALSO ATTEND OTHER SCHOOLS OUTSIDE LAUSD.

CHILDREN'S CENTERS

REGION C	AMER. INDIAN/ ALASKA NATIVE	ASIAN	BLACK NOT HISPANIC	FILIPINO	HISPANIC	PACIFIC ISLANDER	WHITE NOT HISPANIC	TOTAL
ENROLLMENT								
K - 6	0 0.0%	0 0.0%	647 73.4%	0 0.0%	228 25.9%	0 0.0%	6 0.7%	881
PRESCHOOL	0 0.0%	1 0.1%	544 76.0%	0 0.0%	165 23.0%	0 0.0%	6 0.8%	716
SCHOOL-AGE	0 0.0%	0 0.0%	6 100.0%	0 0.0%	0 0.0%	0 0.0%	0 0.0%	6
CERTIFICATED								
FULL-TIME	0 0.0%	0 0.0%	57 82.6%	3 4.3%	1 1.4%	0 0.0%	8 11.6%	69
PART-TIME	0 0.0%	0 0.0%	3 100.0%	0 0.0%	0 0.0%	0 0.0%	0 0.0%	3
TOTAL	0 0.0%	0 0.0%	60 83.3%	3 4.2%	1 1.4%	0 0.0%	8 11.1%	72
CLASSIFIED								
FULL-TIME	0 0.0%	0 0.0%	39 97.5%	0 0.0%	1 2.5%	0 0.0%	0 0.0%	40
PART-TIME	0 0.0%	0 0.0%	169 96.0%	0 0.0%	4 2.3%	0 0.0%	3 1.7%	176
TOTAL	0 0.0%	0 0.0%	208 96.3%	0 0.0%	5 2.3%	0 0.0%	3 1.4%	216

NOTE: CHILDREN IN GRADES K-6 ATTEND OTHER LAUSD SCHOOLS; EXCLUDE THEIR COUNTS FROM ANY REGION OR DISTRICT UNDUPLICATED TOTAL.
CHILDREN COUNTED IN PRESCHOOL AND SCHOOL-AGE ROWS ALSO ATTEND OTHER SCHOOLS OUTSIDE LAUSD.



CHILDREN'S CENTERS

	AMER. ALASKA	INDIAN/ NATIVE	ASIAN	BLACK NOT HISPANIC	FILIPINO	HISPANIC	PACIFIC ISLANDER	WHITE NOT HISPANIC	TOTAL						

24TH STREET CC	LOCATION 9570		REGION D												
ENROLLMENT															
K - 6	1	1.9%	0	0.0%	48	90.6%	0	0.0%	4	7.5%	0	0.0%	0	0.0%	53
PRESCHOOL	0	0.0%	1	2.7%	33	89.2%	0	0.0%	3	8.1%	0	0.0%	0	0.0%	37
SCHOOL-AGE	0	0.0%	0	0.0%	0	0.0%	0	0.0%	0	0.0%	0	0.0%	0	0.0%	0
CERTIFICATED															
FULL-TIME	0	0.0%	0	0.0%	3	75.0%	1	25.0%	0	0.0%	0	0.0%	0	0.0%	4
PART-TIME	0	0.0%	0	0.0%	0	0.0%	0	0.0%	0	0.0%	0	0.0%	0	0.0%	0
TOTAL	0	0.0%	0	0.0%	3	75.0%	1	25.0%	0	0.0%	0	0.0%	0	0.0%	4
CLASSIFIED															
FULL-TIME	0	0.0%	0	0.0%	2	100.0%	0	0.0%	0	0.0%	0	0.0%	0	0.0%	2
PART-TIME	0	0.0%	0	0.0%	11	100.0%	0	0.0%	0	0.0%	0	0.0%	0	0.0%	11
TOTAL	0	0.0%	0	0.0%	13	100.0%	0	0.0%	0	0.0%	0	0.0%	0	0.0%	13

36TH STREET CC	LOCATION 9566		REGION D												
ENROLLMENT															
K - 6	0	0.0%	0	0.0%	45	100.0%	0	0.0%	0	0.0%	0	0.0%	0	0.0%	45
PRESCHOOL	0	0.0%	0	0.0%	49	100.0%	0	0.0%	0	0.0%	0	0.0%	0	0.0%	49
SCHOOL-AGE	0	0.0%	0	0.0%	0	0.0%	0	0.0%	0	0.0%	0	0.0%	0	0.0%	0
CERTIFICATED															
FULL-TIME	0	0.0%	0	0.0%	5	100.0%	0	0.0%	0	0.0%	0	0.0%	0	0.0%	5
PART-TIME	0	0.0%	0	0.0%	0	0.0%	0	0.0%	0	0.0%	0	0.0%	1	100.0%	1
TOTAL	0	0.0%	0	0.0%	5	83.3%	0	0.0%	0	0.0%	0	0.0%	1	16.7%	6
CLASSIFIED															
FULL-TIME	0	0.0%	0	0.0%	3	100.0%	0	0.0%	0	0.0%	0	0.0%	0	0.0%	3
PART-TIME	0	0.0%	0	0.0%	13	100.0%	0	0.0%	0	0.0%	0	0.0%	0	0.0%	13
TOTAL	0	0.0%	0	0.0%	16	100.0%	0	0.0%	0	0.0%	0	0.0%	0	0.0%	16

NOTE: CHILDREN IN GRADES K-6 ATTEND OTHER LAUSD SCHOOLS; EXCLUDE THEIR COUNTS FROM ANY REGION OR DISTRICT UNDUPLICATED TOTAL. CHILDREN COUNTED IN PRESCHOOL AND SCHOOL-AGE ROWS ALSO ATTEND OTHER SCHOOLS OUTSIDE LAUSD.

CHILDREN'S CENTERS

	AMER. INDIAN/ ALASKA NATIVE	ASIAN	BLACK NOT HISPANIC	FILIPINO	HISPANIC	PACIFIC ISLANDER	WHITE NOT HISPANIC	TOTAL
=====								
BEETHOVEN STREET CC	LOCATION 9504		REGION D					
ENROLLMENT								
K - 6	0 0.0%	2 3.6%	4 7.3%	3 5.5%	37 67.3%	0 0.0%	9 16.4%	55
PRESCHOOL	0 0.0%	0 0.0%	3 12.0%	2 8.0%	8 32.0%	8 32.0%	4 16.0%	25
SCHOOL-AGE	0 0.0%	0 0.0%	0 0.0%	0 0.0%	1 50.0%	1 50.0%	0 0.0%	2
CERTIFICATED								
FULL-TIME	0 0.0%	0 0.0%	1 50.0%	0 0.0%	0 0.0%	0 0.0%	1 50.0%	2
PART-TIME	0 0.0%	0 0.0%	0 0.0%	0 0.0%	1 100.0%	0 0.0%	0 0.0%	1
TOTAL	0 0.0%	0 0.0%	1 33.3%	0 0.0%	1 33.3%	0 0.0%	1 33.3%	3
CLASSIFIED								
FULL-TIME	0 0.0%	0 0.0%	1 100.0%	0 0.0%	0 0.0%	0 0.0%	0 0.0%	1
PART-TIME	0 0.0%	0 0.0%	2 22.2%	0 0.0%	3 33.3%	0 0.0%	4 44.4%	5
TOTAL	0 0.0%	0 0.0%	3 30.0%	0 0.0%	3 30.0%	0 0.0%	4 40.0%	10

CRESCENT HTS BL CC

	AMER. INDIAN/ ALASKA NATIVE	ASIAN	BLACK NOT HISPANIC	FILIPINO	HISPANIC	PACIFIC ISLANDER	WHITE NOT HISPANIC	TOTAL
=====								
CRESCENT HTS BL CC	LOCATION 9597		REGION D					
ENROLLMENT								
K - 6	0 0.0%	5 7.7%	46 70.8%	0 0.0%	10 15.4%	0 0.0%	4 6.2%	65
PRESCHOOL	0 0.0%	1 2.4%	34 82.9%	0 0.0%	1 2.4%	0 0.0%	5 12.2%	41
SCHOOL-AGE	0 0.0%	0 0.0%	0 0.0%	0 0.0%	0 0.0%	0 0.0%	0 0.0%	0
CERTIFICATED								
FULL-TIME	0 0.0%	0 0.0%	3 75.0%	0 0.0%	0 0.0%	0 0.0%	1 25.0%	4
PART-TIME	0 0.0%	0 0.0%	0 0.0%	0 0.0%	0 0.0%	0 0.0%	0 0.0%	0
TOTAL	0 0.0%	0 0.0%	3 75.0%	0 0.0%	0 0.0%	0 0.0%	1 25.0%	4
CLASSIFIED								
FULL-TIME	0 0.0%	0 0.0%	2 100.0%	0 0.0%	0 0.0%	0 0.0%	0 0.0%	2
PART-TIME	0 0.0%	0 0.0%	10 90.9%	0 0.0%	1 9.1%	0 0.0%	0 0.0%	11
TOTAL	0 0.0%	0 0.0%	12 92.3%	0 0.0%	1 7.7%	0 0.0%	0 0.0%	13

NOTE: CHILDREN IN GRADES K-6 ATTEND OTHER LAUSD SCHOOLS; EXCLUDE THEIR COUNTS FROM ANY REGION OR DISTRICT UNDUPLICATED TOTAL.
CHILDREN COUNTED IN PRESCHOOL AND SCHOOL-AGE ROWS ALSO ATTEND OTHER SCHOOLS OUTSIDE LAUSD.

534

535

CHILDREN'S CENTERS

	AMER. INDIAN/ ALASKA NATIVE	ASIAN	BLACK NOT HISPANIC	FILIPINO	HISPANIC	PACIFIC ISLANDER	WHITE NOT HISPANIC	TOTAL

LAUREL CC								
		LOCATION 9529	REGION	D				
ENROLLMENT								
K - 6	0 0.0%	1 1.1%	5 5.7%	2 2.3%	31 35.6%	0 0.0%	48 55.2%	87
PRESCHOOL	0 0.0%	0 0.0%	0 0.0%	0 0.0%	20 62.5%	0 0.0%	12 37.5%	32
SCHOOL-AGE	0 0.0%	0 0.0%	0 0.0%	0 0.0%	0 0.0%	0 0.0%	0 0.0%	0
CERTIFICATED								
FULL-TIME	0 0.0%	0 0.0%	2 50.0%	0 0.0%	0 0.0%	0 0.0%	2 50.0%	4
PART-TIME	0 0.0%	0 0.0%	1 100.0%	0 0.0%	0 0.0%	0 0.0%	0 0.0%	1
TOTAL	0 0.0%	0 0.0%	3 60.0%	0 0.0%	0 0.0%	0 0.0%	2 40.0%	5
CLASSIFIED								
FULL-TIME	0 0.0%	0 0.0%	1 50.0%	0 0.0%	0 0.0%	1 50.0%	0 0.0%	2
PART-TIME	0 0.0%	1 10.0%	3 30.0%	1 10.0%	0 0.0%	0 0.0%	5 50.0%	10
TOTAL	0 0.0%	1 8.3%	4 33.3%	1 8.3%	0 0.0%	1 8.3%	5 41.7%	12

MARINA CC								
		LOCATION 9533	REGION	D				
ENROLLMENT								
K - 6	0 0.0%	0 0.0%	3 5.4%	0 0.0%	52 92.9%	0 0.0%	1 1.8%	56
PRESCHOOL	0 0.0%	0 0.0%	2 4.1%	0 0.0%	43 87.8%	0 0.0%	4 8.2%	49
SCHOOL-AGE	0 0.0%	0 0.0%	0 0.0%	0 0.0%	0 0.0%	0 0.0%	0 0.0%	0
CERTIFICATED								
FULL-TIME	0 0.0%	0 0.0%	3 75.0%	0 0.0%	0 0.0%	0 0.0%	1 25.0%	4
PART-TIME	0 0.0%	0 0.0%	0 0.0%	0 0.0%	0 0.0%	0 0.0%	0 0.0%	0
TOTAL	0 0.0%	0 0.0%	3 75.0%	0 0.0%	0 0.0%	0 0.0%	1 25.0%	4
CLASSIFIED								
FULL-TIME	0 0.0%	0 0.0%	2 66.7%	0 0.0%	0 0.0%	0 0.0%	1 33.3%	3
PART-TIME	0 0.0%	0 0.0%	3 25.0%	0 0.0%	7 58.3%	0 0.0%	2 16.7%	12
TOTAL	0 0.0%	0 0.0%	5 33.3%	0 0.0%	7 46.7%	0 0.0%	3 20.0%	15

NOTE: CHILDREN IN GRADES K-6 ATTEND OTHER LAUSD SCHOOLS; EXCLUDE THEIR COUNTS FROM ANY REGION OR DISTRICT UNDUPLICATED TOTAL.
CHILDREN COUNTED IN PRESCHOOL AND SCHOOL-AGE ROWS ALSO ATTEND OTHER SCHOOLS OUTSIDE LAUSD.

CHILDREN'S CENTERS

	AMER. ALASKA	INDIAN/ NATIVE	ASIAN	BLACK NOT HISPANIC	FILIPINO	HISPANIC	PACIFIC ISLANDER	WHITE NOT HISPANIC	TOTAL						
=====															
MARVIN AVENUE CC	LOCATION 9584		REGION		D										
ENROLLMENT															
K - 6	0	0.0%	0	0.0%	32	48.5%	0	0.0%	34	51.5%	0	0.0%	0	0.0%	66
PRESCHOOL	0	0.0%	0	0.0%	19	55.9%	0	0.0%	15	44.1%	0	0.0%	0	0.0%	34
SCHOOL-AGE	0	0.0%	0	0.0%	0	0.0%	0	0.0%	0	0.0%	0	0.0%	0	0.0%	0
CERTIFICATED															
FULL-TIME	0	0.0%	1	20.0%	2	40.0%	0	0.0%	0	0.0%	0	0.0%	2	40.0%	5
PART-TIME	0	0.0%	0	0.0%	0	0.0%	0	0.0%	0	0.0%	0	0.0%	0	0.0%	0
TOTAL	0	0.0%	1	20.0%	2	40.0%	0	0.0%	0	0.0%	0	0.0%	2	40.0%	5
CLASSIFIED															
FULL-TIME	0	0.0%	0	0.0%	3	100.0%	0	0.0%	0	0.0%	0	0.0%	0	0.0%	3
PART-TIME	1	9.1%	0	0.0%	8	72.7%	0	0.0%	0	0.0%	0	0.0%	2	18.2%	11
TOTAL	1	7.1%	0	0.0%	11	78.6%	0	0.0%	0	0.0%	0	0.0%	2	14.3%	14
=====															
QUEEN ANNE PLACE CC	LOCATION 9550		REGION		D										
ENROLLMENT															
K - 6	0	0.0%	0	0.0%	7	53.8%	2	15.4%	4	30.8%	0	0.0%	0	0.0%	13
PRESCHOOL	0	0.0%	2	8.7%	11	47.8%	1	4.3%	9	39.1%	0	0.0%	0	0.0%	23
SCHOOL-AGE	0	0.0%	0	0.0%	0	0.0%	0	0.0%	0	0.0%	0	0.0%	0	0.0%	0
CERTIFICATED															
FULL-TIME	0	0.0%	0	0.0%	1	50.0%	0	0.0%	0	0.0%	0	0.0%	1	50.0%	2
PART-TIME	0	0.0%	0	0.0%	0	0.0%	0	0.0%	0	0.0%	0	0.0%	0	0.0%	0
TOTAL	0	0.0%	0	0.0%	1	50.0%	0	0.0%	0	0.0%	0	0.0%	1	50.0%	2
CLASSIFIED															
FULL-TIME	0	0.0%	0	0.0%	2	100.0%	0	0.0%	0	0.0%	0	0.0%	0	0.0%	2
PART-TIME	0	0.0%	0	0.0%	7	100.0%	0	0.0%	0	0.0%	0	0.0%	0	0.0%	7
TOTAL	0	0.0%	0	0.0%	9	100.0%	0	0.0%	0	0.0%	0	0.0%	0	0.0%	9

NOTE: CHILDREN IN GRADES K-6 ATTEND OTHER LAUSD SCHOOLS; EXCLUDE THEIR COUNTS FROM ANY REGION OR DISTRICT UNDUPLICATED TOTAL.
CHILDREN COUNTED IN PRESCHOOL AND SCHOOL-AGE ROWS ALSO ATTEND OTHER SCHOOLS OUTSIDE LAUSD.

CHILDREN'S CENTERS

	AMER. ALASKA	INDIAN/ NATIVE	ASIAN	BLACK NOT HISPANIC	FILIPINO	HISPANIC	PACIFIC ISLANDER	WHITE NOT HISPANIC	TOTAL						
=====															
RICHLAND AVENUE CC	LOCATION 9552		REGION D												
ENROLLMENT															
K - 6	0	0.0%	0	0.0%	2	20.0%	0	0.0%	5	50.0%	0	0.0%	3	30.0%	10
PRESCHOOL	0	0.0%	0	0.0%	3	13.0%	0	0.0%	12	52.2%	0	0.0%	8	34.8%	23
SCHOOL-AGE	0	0.0%	0	0.0%	0	0.0%	0	0.0%	0	0.0%	0	0.0%	0	0.0%	0
CERTIFICATED															
FULL-TIME	0	0.0%	0	0.0%	1	50.0%	0	0.0%	0	0.0%	0	0.0%	1	50.0%	2
PART-TIME	0	0.0%	0	0.0%	0	0.0%	0	0.0%	0	0.0%	0	0.0%	0	0.0%	0
TOTAL	0	0.0%	0	0.0%	1	50.0%	0	0.0%	0	0.0%	0	0.0%	1	50.0%	2
CLASSIFIED															
FULL-TIME	0	0.0%	1	50.0%	1	50.0%	0	0.0%	0	0.0%	0	0.0%	0	0.0%	2
PART-TIME	0	0.0%	0	0.0%	2	40.0%	0	0.0%	1	20.0%	0	0.0%	2	40.0%	5
TOTAL	0	0.0%	1	14.3%	3	42.9%	0	0.0%	1	14.3%	0	0.0%	2	28.6%	7
=====															
ROSEWOOD AVENUE CC	LOCATION 9554		REGION D												
ENROLLMENT															
K - 6	0	0.0%	0	0.0%	9	14.8%	0	0.0%	6	9.8%	0	0.0%	46	75.4%	61
PRESCHOOL	0	0.0%	0	0.0%	3	16.7%	1	5.6%	3	16.7%	0	0.0%	11	61.1%	18
SCHOOL-AGE	0	0.0%	0	0.0%	0	0.0%	0	0.0%	0	0.0%	0	0.0%	0	0.0%	0
CERTIFICATED															
FULL-TIME	0	0.0%	0	0.0%	1	33.3%	0	0.0%	0	0.0%	0	0.0%	2	66.7%	3
PART-TIME	0	0.0%	0	0.0%	0	0.0%	0	0.0%	0	0.0%	0	0.0%	0	0.0%	0
TOTAL	0	0.0%	0	0.0%	1	33.3%	0	0.0%	0	0.0%	0	0.0%	2	66.7%	3
CLASSIFIED															
FULL-TIME	0	0.0%	0	0.0%	2	66.7%	0	0.0%	0	0.0%	0	0.0%	1	33.3%	3
PART-TIME	0	0.0%	0	0.0%	6	85.7%	0	0.0%	0	0.0%	0	0.0%	1	14.3%	7
TOTAL	0	0.0%	0	0.0%	8	80.0%	0	0.0%	0	0.0%	0	0.0%	2	20.0%	10

NOTE: CHILDREN IN GRADES K-6 ATTEND OTHER LAUSD SCHOOLS; EXCLUDE THEIR COUNTS FROM ANY REGION OR DISTRICT UNDUPLICATED TOTAL. CHILDREN COUNTED IN PRESCHOOL AND SCHOOL-AGE ROWS ALSO ATTEND OTHER SCHOOLS OUTSIDE LAUSD.

CHILDREN'S CENTERS

	AMER. INDIAN/ ALASKA NATIVE	ASIAN	BLACK NOT HISPANIC	FILIPINO	HISPANIC	PACIFIC ISLANDER	WHITE NOT HISPANIC	TOTAL
SHENANDOAH STREET CC								
LOCATION 9559 REGION D								
ENROLLMENT								
K - 6	1 1.5%	0 0.0%	32 49.2%	0 0.0%	27 41.5%	0 0.0%	5 7.7%	65
PRESCHOOL	0 0.0%	0 0.0%	27 42.9%	0 0.0%	33 52.4%	0 0.0%	3 4.8%	63
SCHOOL-AGE	0 0.0%	0 0.0%	1 33.3%	0 0.0%	2 66.7%	0 0.0%	0 0.0%	3
CERTIFICATED								
FULL-TIME	0 0.0%	0 0.0%	4 66.7%	0 0.0%	1 16.7%	0 0.0%	1 16.7%	6
PART-TIME	0 0.0%	0 0.0%	0 0.0%	0 0.0%	0 0.0%	0 0.0%	0 0.0%	0
TOTAL	0 0.0%	0 0.0%	4 66.7%	0 0.0%	1 16.7%	0 0.0%	1 16.7%	6
CLASSIFIED								
FULL-TIME	0 0.0%	0 0.0%	2 66.7%	0 0.0%	1 33.3%	0 0.0%	0 0.0%	3
PART-TIME	0 0.0%	0 0.0%	10 83.3%	0 0.0%	2 16.7%	0 0.0%	0 0.0%	12
TOTAL	0 0.0%	0 0.0%	12 80.0%	0 0.0%	3 20.0%	0 0.0%	0 0.0%	15
SIXTH AVENUE CC								
LOCATION 9560 REGION D								
ENROLLMENT								
K - 6	0 0.0%	0 0.0%	37 72.5%	0 0.0%	14 27.5%	0 0.0%	0 0.0%	51
PRESCHOOL	0 0.0%	0 0.0%	27 73.0%	0 0.0%	10 27.0%	0 0.0%	0 0.0%	37
SCHOOL-AGE	0 0.0%	0 0.0%	0 0.0%	0 0.0%	0 0.0%	0 0.0%	0 0.0%	0
CERTIFICATED								
FULL-TIME	0 0.0%	0 0.0%	1 33.3%	1 33.3%	0 0.0%	0 0.0%	1 33.3%	3
PART-TIME	0 0.0%	0 0.0%	0 0.0%	0 0.0%	0 0.0%	0 0.0%	0 0.0%	0
TOTAL	0 0.0%	0 0.0%	1 33.3%	1 33.3%	0 0.0%	0 0.0%	1 33.3%	3
CLASSIFIED								
FULL-TIME	0 0.0%	0 0.0%	3 100.0%	0 0.0%	0 0.0%	0 0.0%	0 0.0%	3
PART-TIME	0 0.0%	1 8.3%	11 91.7%	0 0.0%	0 0.0%	0 0.0%	0 0.0%	12
TOTAL	0 0.0%	1 6.7%	14 93.3%	0 0.0%	0 0.0%	0 0.0%	0 0.0%	15

NOTE: CHILDREN IN GRADES K-6 ATTEND OTHER LAUSD SCHOOLS; EXCLUDE THEIR COUNTS FROM ANY REGION OR DISTRICT UNDUPLICATED TOTAL.
CHILDREN COUNTED IN PRESCHOOL AND SCHOOL-AGE ROWS ALSO ATTEND OTHER SCHOOLS OUTSIDE LAUSD.

CHILDREN'S CENTERS

	AMER. INDIAN/ ALASKA NATIVE		ASIAN		BLACK NOT HISPANIC		FILIPINO		HISPANIC		PACIFIC ISLANDER		WHITE NOT HISPANIC		TOTAL
=====															
STERRY CC			LOCATION 9564		REGION		D								
ENROLLMENT															
K - 6	0	0.0%	1	1.9%	21	40.4%	0	0.0%	25	48.1%	0	0.0%	5	9.6%	52
PRESCHOOL	0	0.0%	1	4.5%	10	45.5%	0	0.0%	9	40.9%	0	0.0%	2	9.1%	22
SCHOOL-AGE	0	0.0%	0	0.0%	0	0.0%	0	0.0%	0	0.0%	0	0.0%	0	0.0%	0
CERTIFICATED															
FULL-TIME	0	0.0%	1	33.3%	1	33.3%	0	0.0%	0	0.0%	0	0.0%	1	33.3%	3
PART-TIME	0	0.0%	0	0.0%	0	0.0%	0	0.0%	0	0.0%	0	0.0%	0	0.0%	0
TOTAL	0	0.0%	1	33.3%	1	33.3%	0	0.0%	0	0.0%	0	0.0%	1	33.3%	3
CLASSIFIED															
FULL-TIME	0	0.0%	0	0.0%	3	75.0%	0	0.0%	1	25.0%	0	0.0%	0	0.0%	4
PART-TIME	0	0.0%	1	11.1%	5	55.6%	0	0.0%	2	22.2%	0	0.0%	1	11.1%	9
TOTAL	0	0.0%	1	7.7%	8	61.5%	0	0.0%	3	23.1%	0	0.0%	1	7.7%	13

VINE STREET CC

=====															
ENROLLMENT															
K - 6	0	0.0%	3	2.9%	3	2.9%	5	4.8%	93	88.6%	0	0.0%	1	1.0%	105
PRESCHOOL	1	1.6%	3	4.9%	1	1.6%	1	1.6%	55	90.2%	0	0.0%	0	0.0%	61
SCHOOL-AGE	0	0.0%	3	3.8%	0	0.0%	0	0.0%	75	93.8%	0	0.0%	2	2.5%	80
CERTIFICATED															
FULL-TIME	0	0.0%	0	0.0%	4	57.1%	1	14.3%	0	0.0%	0	0.0%	2	28.6%	7
PART-TIME	0	0.0%	0	0.0%	1	100.0%	0	0.0%	0	0.0%	0	0.0%	0	0.0%	1
TOTAL	0	0.0%	0	0.0%	5	52.5%	1	12.5%	0	0.0%	0	0.0%	2	25.0%	8
CLASSIFIED															
FULL-TIME	0	0.0%	0	0.0%	0	0.0%	1	50.0%	1	50.0%	0	0.0%	0	0.0%	2
PART-TIME	0	0.0%	0	0.0%	7	33.3%	4	19.0%	7	33.3%	0	0.0%	3	14.3%	21
TOTAL	0	0.0%	0	0.0%	7	30.4%	5	21.7%	8	34.8%	0	0.0%	3	13.0%	23

NOTE: CHILDREN IN GRADES K-6 ATTEND OTHER LAUSD SCHOOLS; EXCLUDE THEIR COUNTS FROM ANY REGION OR DISTRICT UNDUPLICATED TOTAL.
CHILDREN COUNTED IN PRESCHOOL AND SCHOOL-AGE ROWS ALSO ATTEND OTHER SCHOOLS OUTSIDE LAUSD.

CHILDREN'S CENTERS

	AMER. INDIAN/ ALASKA NATIVE		ASIAN		BLACK NOT HISPANIC		FILIPINO		HISPANIC		PACIFIC ISLANDER		WHITE NOT HISPANIC		TOTAL	
=====																
WESTMINSTER AVE CC	LOCATION 9576				REGION D											
ENROLLMENT																
K - 6	0	0.0%	0	0.0%	21	33.9%	0	0.0%	40	64.5%	0	0.0%	1	1.6%	62	
PRESCHOOL	0	0.0%	0	0.0%	13	33.3%	0	0.0%	22	56.4%	0	0.0%	4	10.3%	39	
SCHOOL-AGE	0	0.0%	0	0.0%	1	100.0%	0	0.0%	0	0.0%	0	0.0%	0	0.0%	1	
CERTIFICATED																
FULL-TIME	0	0.0%	0	0.0%	4	80.0%	0	0.0%	0	0.0%	0	0.0%	1	20.0%	5	
PART-TIME	0	0.0%	0	0.0%	0	0.0%	0	0.0%	0	0.0%	0	0.0%	0	0.0%	0	
TOTAL	0	0.0%	0	0.0%	4	80.0%	0	0.0%	0	0.0%	0	0.0%	1	20.0%	5	
CLASSIFIED																
FULL-TIME	0	0.0%	0	0.0%	2	100.0%	0	0.0%	0	0.0%	0	0.0%	0	0.0%	2	
PART-TIME	0	0.0%	0	0.0%	9	69.2%	0	0.0%	1	7.7%	0	0.0%	3	23.1%	13	
TOTAL	0	0.0%	0	0.0%	11	73.3%	0	0.0%	1	6.7%	0	0.0%	3	20.0%	15	
=====																
WILTON PLACE CC	LOCATION 9577				REGION D											
ENROLLMENT																
K - 6	0	0.0%	3	3.9%	19	24.7%	0	0.0%	54	70.1%	0	0.0%	1	1.3%	77	
PRESCHOOL	0	0.0%	4	13.8%	9	31.0%	3	10.3%	12	41.4%	0	0.0%	1	3.4%	29	
SCHOOL-AGE	0	0.0%	0	0.0%	1	100.0%	0	0.0%	0	0.0%	0	0.0%	0	0.0%	1	
CERTIFICATED																
FULL-TIME	0	0.0%	0	0.0%	4	100.0%	0	0.0%	0	0.0%	0	0.0%	0	0.0%	4	
PART-TIME	0	0.0%	0	0.0%	0	0.0%	1	100.0%	0	0.0%	0	0.0%	0	0.0%	1	
TOTAL	0	0.0%	0	0.0%	4	80.0%	1	20.0%	0	0.0%	0	0.0%	0	0.0%	5	
CLASSIFIED																
FULL-TIME	0	0.0%	0	0.0%	2	66.7%	0	0.0%	1	33.3%	0	0.0%	0	0.0%	3	
PART-TIME	0	0.0%	1	7.1%	10	71.4%	0	0.0%	2	14.3%	0	0.0%	1	7.1%	14	
TOTAL	0	0.0%	1	5.9%	12	70.6%	0	0.0%	3	17.6%	0	0.0%	1	5.9%	17	

NOTE: CHILDREN IN GRADES K-6 ATTEND OTHER LAUSD SCHOOLS; EXCLUDE THEIR COUNTS FROM ANY REGION OR DISTRICT UNDUPLICATED TOTAL.
CHILDREN COUNTED IN PRESCHOOL AND SCHOOL-AGE ROWS ALSO ATTEND OTHER SCHOOLS OUTSIDE LAUSD.

LOS ANGELES UNIFIED SCHOOL DISTRICT
FINAL REPORT: ETHNIC SURVEY, FALL 1986

CHILDREN'S CENTERS

	AMER. INDIAN/ ALASKA NATIVE	ASIAN	BLACK NOT HISPANIC	FILIPINO	HISPANIC	PACIFIC ISLANDER	WHITE NOT HISPANIC	TOTAL
--	--------------------------------	-------	-----------------------	----------	----------	---------------------	-----------------------	-------

REGION D

ENROLLMENT

K - 6	2 0.2%	15 1.6%	334 36.2%	12 1.3%	436 47.2%	0 0.0%	124 13.4%	923
PRESCHOOL	1 0.2%	12 2.1%	244 41.9%	8 1.4%	255 43.8%	8 1.4%	54 9.3%	582
SCHOOL-AGE	0 0.0%	3 3.4%	3 3.4%	0 0.0%	78 89.7%	1 1.1%	2 2.3%	87

CERTIFICATED

FULL-TIME	0 0.0%	2 3.2%	40 63.5%	3 4.8%	1 1.6%	0 0.0%	17 27.0%	63
PART-TIME	0 0.0%	0 0.0%	2 40.0%	1 20.0%	1 20.0%	0 0.0%	1 20.0%	5
TOTAL	0 0.0%	2 2.9%	42 61.8%	4 5.9%	2 2.9%	0 0.0%	18 26.5%	68

CLASSIFIED

FULL-TIME	0 0.0%	1 2.5%	31 77.5%	1 2.5%	4 10.0%	1 2.5%	2 5.0%	40
PART-TIME	1 0.6%	4 2.3%	117 66.1%	5 2.8%	26 14.7%	0 0.0%	24 13.6%	177
TOTAL	1 0.5%	5 2.3%	148 68.2%	6 2.8%	30 13.8%	1 0.5%	26 12.0%	217

NOTE: CHILDREN IN GRADES K-6 ATTEND OTHER LAUSD SCHOOLS; EXCLUDE THEIR COUNTS FROM ANY REGION OR DISTRICT UNDUPLICATED TOTAL.
CHILDREN COUNTED IN PRESCHOOL AND SCHOOL-AGE ROWS ALSO ATTEND OTHER SCHOOLS OUTSIDE LAUSD.

CHILDREN'S CENTERS

	AMER. ALASKA	INDIAN/ NATIVE	ASIAN	BLACK NOT HISPANIC	FILIPINO	HISPANIC	PACIFIC ISLANDER	WHITE NOT HISPANIC	TOTAL						
ARMINTA STREET CC															
	LOCATION 9503			REGION			E								
ENROLLMENT															
K - 6	1	1.4%	5	7.2%	5	7.2%	0	0.0%	52	75.4%	0	0.0%	6	8.7%	69
PRESCHOOL	0	0.0%	3	6.7%	3	6.7%	0	0.0%	37	82.2%	0	0.0%	2	4.4%	45
SCHOOL-AGE	0	0.0%	0	0.0%	0	0.0%	0	0.0%	0	0.0%	0	0.0%	0	0.0%	0
CERTIFICATED															
FULL-TIME	0	0.0%	0	0.0%	1	20.0%	1	20.0%	1	20.0%	0	0.0%	2	40.0%	5
PART-TIME	0	0.0%	0	0.0%	0	0.0%	0	0.0%	0	0.0%	0	0.0%	1	100.0%	1
TOTAL	0	0.0%	0	0.0%	1	16.7%	1	16.7%	1	16.7%	0	0.0%	3	50.0%	6
CLASSIFIED															
FULL-TIME	0	0.0%	0	0.0%	0	0.0%	0	0.0%	0	0.0%	0	0.0%	4	100.0%	4
PART-TIME	1	8.3%	0	0.0%	2	16.7%	1	8.3%	6	50.0%	0	0.0%	2	16.7%	12
TOTAL	1	6.3%	0	0.0%	2	12.5%	1	6.3%	6	37.5%	0	0.0%	6	37.5%	16
CANOGA PARK CC															
	LOCATION 9592			REGION			E								
ENROLLMENT															
K - 6	0	0.0%	1	1.8%	3	5.4%	0	0.0%	28	50.0%	0	0.0%	24	42.9%	56
PRESCHOOL	0	0.0%	1	2.0%	3	5.9%	1	2.0%	30	58.8%	2	3.9%	14	27.5%	51
SCHOOL-AGE	0	0.0%	0	0.0%	0	0.0%	0	0.0%	0	0.0%	0	0.0%	0	0.0%	0
CERTIFICATED															
FULL-TIME	0	0.0%	0	0.0%	3	60.0%	0	0.0%	0	0.0%	0	0.0%	2	40.0%	5
PART-TIME	0	0.0%	0	0.0%	0	0.0%	0	0.0%	0	0.0%	0	0.0%	2	100.0%	2
TOTAL	0	0.0%	0	0.0%	3	42.9%	0	0.0%	0	0.0%	0	0.0%	4	57.1%	7
CLASSIFIED															
FULL-TIME	1	33.3%	0	0.0%	2	66.7%	0	0.0%	0	0.0%	0	0.0%	0	0.0%	3
PART-TIME	0	0.0%	0	0.0%	2	25.0%	0	0.0%	1	12.5%	0	0.0%	5	62.5%	8
TOTAL	1	9.1%	0	0.0%	4	36.4%	0	0.0%	1	9.1%	0	0.0%	5	45.5%	11

NOTE: CHILDREN IN GRADES K-6 ATTEND OTHER LAUSD SCHOOLS; EXCLUDE THEIR COUNTS FROM ANY REGION OR DISTRICT INDICATED TOTAL. CHILDREN COUNTED IN PRESCHOOL AND SCHOOL-AGE ROWS ALSO ATTEND OTHER SCHOOLS OUTSIDE LAUSD.

601

600



CHILDREN'S CENTERS

AMER. INDIAN/ ALASKA NATIVE	ASIAN	BLACK NOT HISPANIC	FILIPINO	HISPANIC	PACIFIC ISLANDER	WHITE NOT HISPANIC	TOTAL
--------------------------------	-------	-----------------------	----------	----------	---------------------	-----------------------	-------

DIXIE CANYON EL

LOCATION 3438 REGION E

ENROLLMENT

	AMER. INDIAN/ ALASKA NATIVE	ASIAN	BLACK NOT HISPANIC	FILIPINO	HISPANIC	PACIFIC ISLANDER	WHITE NOT HISPANIC	TOTAL
K - 6	0 0.0%	0 0.0%	0 0.0%	0 0.0%	0 0.0%	0 0.0%	0 0.0%	0
PRESCHOOL	0 0.0%	0 0.0%	0 0.0%	0 0.0%	0 0.0%	0 0.0%	0 0.0%	0
SCHOOL-AGE	0 0.0%	0 0.0%	0 0.0%	0 0.0%	0 0.0%	0 0.0%	0 0.0%	0

CERTIFICATED

FULL-TIME	0 0.0%	0 0.0%	0 0.0%	0 0.0%	0 0.0%	0 0.0%	0 0.0%	0
PART-TIME	0 0.0%	0 0.0%	0 0.0%	0 0.0%	0 0.0%	0 0.0%	0 0.0%	0
TOTAL	0 0.0%	0 0.0%	0 0.0%	0 0.0%	0 0.0%	0 0.0%	0 0.0%	0

CLASSIFIED

FULL-TIME	0 0.0%	0 0.0%	0 0.0%	0 0.0%	0 0.0%	0 0.0%	0 0.0%	0
PART-TIME	0 0.0%	0 0.0%	0 0.0%	0 0.0%	0 0.0%	0 0.0%	0 0.0%	0
TOTAL	0 0.0%	0 0.0%	0 0.0%	0 0.0%	0 0.0%	0 0.0%	0 0.0%	0

FAIR AVENUE CC

LOCATION 9582 REGION E

ENROLLMENT

	AMER. INDIAN/ ALASKA NATIVE	ASIAN	BLACK NOT HISPANIC	FILIPINO	HISPANIC	PACIFIC ISLANDER	WHITE NOT HISPANIC	TOTAL
K - 6	0 0.0%	0 0.0%	0 0.0%	0 0.0%	74 92.5%	2 2.5%	4 5.0%	80
PRESCHOOL	0 0.0%	1 1.9%	3 5.6%	1 1.9%	42 77.8%	0 0.0%	7 13.0%	54
SCHOOL-AGE	0 0.0%	0 0.0%	0 0.0%	0 0.0%	0 0.0%	0 0.0%	0 0.0%	0

CERTIFICATED

FULL-TIME	0 0.0%	0 0.0%	2 40.0%	1 20.0%	0 0.0%	0 0.0%	2 40.0%	5
PART-TIME	0 0.0%	0 0.0%	0 0.0%	0 0.0%	1 100.0%	0 0.0%	0 0.0%	1
TOTAL	0 0.0%	0 0.0%	2 33.3%	1 16.7%	1 16.7%	0 0.0%	2 33.3%	6

CLASSIFIED

FULL-TIME	0 0.0%	0 0.0%	1 33.3%	0 0.0%	2 66.7%	0 0.0%	0 0.0%	3
PART-TIME	0 0.0%	0 0.0%	1 7.1%	0 0.0%	8 57.1%	0 0.0%	5 35.7%	14
TOTAL	0 0.0%	0 0.0%	2 11.8%	0 0.0%	10 58.8%	0 0.0%	5 29.4%	17

NOTE: CHILDREN IN GRADES K-6 ATTEND OTHER LAUSD SCHOOLS; EXCLUDE THEIR COUNTS FROM ANY REGION OR DISTRICT UNDUPLICATED TOTAL. CHILDREN COUNTED IN PRESCHOOL AND SCHOOL-AGE ROWS ALSO ATTEND OTHER SCHOOLS OUTSIDE LAUSD.

CHILDREN'S CENTERS

	AMER. INDIAN/ ALASKA NATIVE	ASIAN	BLACK NOT HISPANIC	FILIPINO	HISPANIC	PACIFIC ISLANDER	WHITE NOT HISPANIC	TOTAL
--	--------------------------------	-------	-----------------------	----------	----------	---------------------	-----------------------	-------

LEMAI STREET CC

LOCATION 9530 REGION E

ENROLLMENT

K - 6	0 0.0%	1 1.3%	8 10.5%	0 0.0%	38 50.0%	0 0.0%	29 38.2%	76
PRESCHOOL	0 0.0%	0 0.0%	4 10.8%	0 0.0%	21 56.8%	0 0.0%	12 32.4%	37
SCHOOL-AGE	0 0.0%	0 0.0%	0 0.0%	0 0.0%	0 0.0%	0 0.0%	0 0.0%	0

CERTIFICATED

FULL-TIME	0 0.0%	0 0.0%	1 33.3%	1 33.3%	0 0.0%	0 0.0%	1 33.3%	3
PART-TIME	0 0.0%	0 0.0%	1 50.0%	0 0.0%	0 0.0%	0 0.0%	1 50.0%	2
TOTAL	0 0.0%	0 0.0%	2 40.0%	1 20.0%	0 0.0%	0 0.0%	2 40.0%	5

CLASSIFIED

FULL-TIME	0 0.0%	0 0.0%	0 0.0%	0 0.0%	1 33.3%	0 0.0%	2 66.7%	3
PART-TIME	0 0.0%	0 0.0%	0 0.0%	0 0.0%	2 18.2%	0 0.0%	9 81.8%	11
TOTAL	0 0.0%	0 0.0%	0 0.0%	0 0.0%	3 21.4%	0 0.0%	11 78.6%	14

RIO VISTA EL

LOCATION 6288 REGION E

ENROLLMENT

K - 6	0 0.0%	0 0.0%	0 0.0%	0 0.0%	0 0.0%	0 0.0%	0 0.0%	0
PRESCHOOL	0 0.0%	0 0.0%	0 0.0%	0 0.0%	0 0.0%	0 0.0%	0 0.0%	0
SCHOOL-AGE	0 0.0%	0 0.0%	0 0.0%	0 0.0%	0 0.0%	0 0.0%	0 0.0%	0

CERTIFICATED

FULL-TIME	0 0.0%	0 0.0%	0 0.0%	0 0.0%	0 0.0%	0 0.0%	0 0.0%	0
PART-TIME	0 0.0%	0 0.0%	0 0.0%	0 0.0%	0 0.0%	0 0.0%	0 0.0%	0
TOTAL	0 0.0%	0 0.0%	0 0.0%	0 0.0%	0 0.0%	0 0.0%	0 0.0%	0

CLASSIFIED

FULL-TIME	0 0.0%	0 0.0%	0 0.0%	0 0.0%	0 0.0%	0 0.0%	0 0.0%	0
PART-TIME	0 0.0%	0 0.0%	0 0.0%	0 0.0%	0 0.0%	0 0.0%	0 0.0%	0
TOTAL	0 0.0%	0 0.0%	0 0.0%	0 0.0%	0 0.0%	0 0.0%	0 0.0%	0

NOTE: CHILDREN IN GRADES K-6 ATTEND OTHER LAUSD SCHOOLS; EXCLUDE THEIR COUNTS FROM ANY REGION OR DISTRICT UNDUPLICATED TOTAL.
CHILDREN COUNTED IN PRESCHOOL AND SCHOOL-AGE ROWS ALSO ATTEND OTHER SCHOOLS OUTSIDE LAUSD.

674

675

CHILDREN'S CENTERS

	AMER. ALASKA	INDIAN/ NATIVE	ASIAN	BLACK NOT HISPANIC	FILIPINO	HISPANIC	PACIFIC ISLANDER	WHITE NOT HISPANIC	TOTAL						

SYLVAN PARK CC	LOCATION 9565		REGION		E										
ENROLLMENT															
K - 6	0	0.0%	0	0.0%	4	7.4%	0	0.0%	42	77.8%	0	0.0%	8	14.8%	54
PRESCHOOL	0	0.0%	1	1.7%	8	13.8%	0	0.0%	39	67.2%	0	0.0%	10	17.2%	58
SCHOOL-AGE	0	0.0%	0	0.0%	0	0.0%	0	0.0%	1	100.0%	0	0.0%	0	0.0%	1
CERTIFICATED															
FULL-TIME	0	0.0%	0	0.0%	1	25.0%	0	0.0%	2	50.0%	0	0.0%	1	25.0%	4
PART-TIME	0	0.0%	0	0.0%	0	0.0%	0	0.0%	0	0.0%	0	0.0%	0	0.0%	0
TOTAL	0	0.0%	0	0.0%	1	25.0%	0	0.0%	2	50.0%	0	0.0%	1	25.0%	4
CLASSIFIED															
FULL-TIME	0	0.0%	0	0.0%	1	33.3%	0	0.0%	0	0.0%	0	0.0%	2	66.7%	3
PART-TIME	0	0.0%	2	16.7%	2	16.7%	0	0.0%	3	25.0%	0	0.0%	5	41.7%	12
TOTAL	0	0.0%	2	13.3%	3	20.0%	0	0.0%	3	20.0%	0	0.0%	7	46.7%	15

TOLUCA LAKE CC	LOCATION 9568		REGION		E										
ENROLLMENT															
K - 6	1	1.6%	0	0.0%	3	4.8%	0	0.0%	27	42.9%	2	3.2%	30	47.6%	53
PRESCHOOL	2	4.2%	0	0.0%	5	10.4%	0	0.0%	30	62.5%	1	2.1%	10	20.8%	48
SCHOOL-AGE	0	0.0%	0	0.0%	0	0.0%	0	0.0%	0	0.0%	0	0.0%	0	0.0%	0
CERTIFICATED															
FULL-TIME	0	0.0%	1	33.3%	0	0.0%	0	0.0%	0	0.0%	0	0.0%	2	66.7%	3
PART-TIME	0	0.0%	0	0.0%	0	0.0%	0	0.0%	0	0.0%	0	0.0%	2	100.0%	2
TOTAL	0	0.0%	1	20.0%	0	0.0%	0	0.0%	0	0.0%	0	0.0%	4	80.0%	5
CLASSIFIED															
FULL-TIME	0	0.0%	0	0.0%	0	0.0%	0	0.0%	2	66.7%	0	0.0%	1	33.3%	3
PART-TIME	0	0.0%	0	0.0%	0	0.0%	0	0.0%	2	18.2%	0	0.0%	9	81.8%	11
TOTAL	0	0.0%	0	0.0%	0	0.0%	0	0.0%	4	28.6%	0	0.0%	10	71.4%	14

NOTE: CHILDREN IN GRADES K-6 ATTEND OTHER LAUSD SCHOOLS; EXCLUDE THEIR COUNTS FROM ANY REGION OR DISTRICT UNDUPLICATED TOTAL. CHILDREN COUNTED IN PRESCHOOL AND SCHOOL-AGE ROWS ALSO ATTEND OTHER SCHOOLS OUTSIDE LAUSD.

CHILDREN'S CENTERS

	AMER. INDIAN/ ALASKA NATIVE	ASIAN	BLACK NOT HISPANIC	FILIPINO	HISPANIC	PACIFIC ISLANDER	WHITE NOT HISPANIC	TOTAL
=====								
VANALDEN AVENUE CC								
	LOCATION	9542	REGION	E				
ENROLLMENT								
K-6	0 0.0%	3 4.5%	3 4.5%	8 11.9%	23 34.3%	0 0.0%	30 44.8%	67
PRESCHOOL	0 0.0%	1 2.0%	2 3.9%	0 0.0%	21 41.2%	0 0.0%	27 52.9%	51
SCHOOL-AGE	0 0.0%	0 0.0%	0 0.0%	0 0.0%	0 0.0%	0 0.0%	0 0.0%	0
CERTIFICATED								
FULL-TIME	0 0.0%	0 0.0%	0 0.0%	1 25.0%	0 0.0%	0 0.0%	3 75.0%	4
PART-TIME	0 0.0%	0 0.0%	0 0.0%	0 0.0%	0 0.0%	0 0.0%	0 0.0%	0
TOTAL	0 0.0%	0 0.0%	0 0.0%	1 25.0%	0 0.0%	0 0.0%	3 75.0%	4
CLASSIFIED								
FULL-TIME	0 0.0%	0 0.0%	0 0.0%	0 0.0%	1 100.0%	0 0.0%	0 0.0%	1
PART-TIME	0 0.0%	0 0.0%	0 0.0%	0 0.0%	3 33.3%	0 0.0%	6 66.7%	9
TOTAL	0 0.0%	0 0.0%	0 0.0%	0 0.0%	4 40.0%	0 0.0%	6 60.0%	10

NOTE: CHILDREN IN GRADES K-6 ATTEND OTHER LAUSD SCHOOLS; EXCLUDE THEIR COUNTS FROM ANY REGION OR DISTRICT UNDUPLICATED TOTAL. CHILDREN COUNTED IN PRESCHOOL AND SCHOOL-AGE ROWS ALSO ATTEND OTHER SCHOOLS OUTSIDE LAUSD.

CHILDREN'S CENTERS

	AMER. INDIAN/ ALASKA NATIVE	ASIAN	BLACK NOT HISPANIC	FILIPINO	HISPANIC	PACIFIC ISLANDER	WHITE NOT HISPANIC	TOTAL
--	--------------------------------	-------	-----------------------	----------	----------	---------------------	-----------------------	-------

=====

REGION E

ENROLLMENT

K - 6	2 0.4%	10 2.2%	26 5.6%	8 1.7%	284 61.1%	4 0.9%	131 28.2%	465
PRESCHOOL	2 0.6%	7 2.0%	28 8.1%	2 0.6%	220 64.0%	3 0.9%	82 23.8%	344
SCHOOL-AGE	0 0.0%	0 0.0%	0 0.0%	0 0.0%	1 100.0%	0 0.0%	0 0.0%	1
CERTIFICATED								
FULL-TIME	0 0.0%	1 3.4%	8 27.6%	4 13.8%	3 10.3%	0 0.0%	13 44.8%	29
PART-TIME	0 0.0%	0 0.0%	1 12.5%	0 0.0%	1 12.5%	0 0.0%	6 75.0%	8
TOTAL	0 0.0%	1 2.7%	9 24.3%	4 10.8%	4 10.8%	0 0.0%	19 51.4%	37
CLASSIFIED								
FULL-TIME	1 5.0%	0 0.0%	4 20.0%	0 0.0%	6 30.0%	0 0.0%	9 45.0%	20
PART-TIME	1 1.3%	2 2.6%	7 9.1%	1 1.3%	25 32.5%	0 0.0%	41 53.2%	77
TOTAL	2 2.1%	2 2.1%	11 11.3%	1 1.0%	31 32.0%	0 0.0%	50 51.5%	97

NOTE: CHILDREN IN GRADES K-6 ATTEND OTHER LAUSD SCHOOLS; EXCLUDE THEIR COUNTS FROM ANY REGION OR DISTRICT UNDUPLICATED TOTAL.
CHILDREN COUNTED IN PRESCHOOL AND SCHOOL-AGE ROWS ALSO ATTEND OTHER SCHOOLS OUTSIDE LAUSD.

CHILDREN'S CENTERS

	AMER. INDIAN/ ALASKA NATIVE	ASIAN	BLACK NOT HISPANIC	FILIPINO	HISPANIC	PACIFIC ISLANDER	WHITE NOT HISPANIC	TOTAL
=====								
BROADBOS CC	LOCATION 9567		REGION		F			
ENROLLMENT								
K - 6	0 0.0%	0 0.0%	37 56.9%	0 0.0%	28 43.1%	0 0.0%	0 0.0%	65
PRESCHOOL	0 0.0%	0 0.0%	29 67.4%	0 0.0%	13 30.2%	0 0.0%	1 2.3%	43
SCHOOL-AGE	0 0.0%	0 0.0%	0 0.0%	0 0.0%	0 0.0%	0 0.0%	0 0.0%	0
CERTIFICATED								
FULL-TIME	0 0.0%	0 0.0%	0 0.0%	0 0.0%	1 25.0%	0 0.0%	3 75.0%	4
PART-TIME	0 0.0%	0 0.0%	0 0.0%	0 0.0%	0 0.0%	0 0.0%	0 0.0%	0
TOTAL	0 0.0%	0 0.0%	0 0.0%	0 0.0%	1 25.0%	0 0.0%	3 75.0%	4
CLASSIFIED								
FULL-TIME	0 0.0%	0 0.0%	2 66.7%	0 0.0%	0 0.0%	0 0.0%	1 33.3%	3
PART-TIME	0 0.0%	0 0.0%	12 100.0%	0 0.0%	0 0.0%	0 0.0%	0 0.0%	12
TOTAL	0 0.0%	0 0.0%	14 93.3%	0 0.0%	0 0.0%	0 0.0%	1 6.7%	15

	AMER. INDIAN/ ALASKA NATIVE	ASIAN	BLACK NOT HISPANIC	FILIPINO	HISPANIC	PACIFIC ISLANDER	WHITE NOT HISPANIC	TOTAL
=====								
GLEDHILL STREET CC	LOCATION 9578		REGION		F			
ENROLLMENT								
K - 6	0 0.0%	0 0.0%	15 23.8%	0 0.0%	30 47.6%	0 0.0%	18 28.6%	63
PRESCHOOL	0 0.0%	1 1.9%	18 33.3%	0 0.0%	23 42.6%	0 0.0%	12 22.2%	54
SCHOOL-AGE	0 0.0%	0 0.0%	0 0.0%	0 0.0%	0 0.0%	0 0.0%	0 0.0%	0
CERTIFICATED								
FULL-TIME	0 0.0%	1 20.0%	1 20.0%	0 0.0%	1 20.0%	0 0.0%	2 40.0%	5
PART-TIME	0 0.0%	0 0.0%	0 0.0%	0 0.0%	0 0.0%	0 0.0%	1 100.0%	1
TOTAL	0 0.0%	1 16.7%	1 16.7%	0 0.0%	1 16.7%	0 0.0%	3 50.0%	6
CLASSIFIED								
FULL-TIME	0 0.0%	0 0.0%	0 0.0%	0 0.0%	2 66.7%	0 0.0%	1 33.3%	3
PART-TIME	0 0.0%	1 8.3%	3 25.0%	0 0.0%	0 0.0%	0 0.0%	8 66.7%	12
TOTAL	0 0.0%	1 6.7%	3 20.0%	0 0.0%	2 13.3%	0 0.0%	9 60.0%	15

NOTE: CHILDREN IN GRADES K-6 ATTEND OTHER LAUSD SCHOOLS; EXCLUDE THEIR COUNTS FROM ANY REGION OR DISTRICT UNDUPLICATED TOTAL.
CHILDREN COUNTED IN PRESCHOOL AND SCHOOL-AGE ROWS ALSO ATTEND OTHER SCHOOLS OUTSIDE LAUSD.

612

613

CHILDREN'S CENTERS

	AMER. INDIAN/ ALASKA NATIVE	ASIAN	BLACK NOT HISPANIC	FILIPINO	HISPANIC	PACIFIC ISLANDER	WHITE NOT HISPANIC	TOTAL
=====								
HADDON AVENUE CC		LOCATION 9588	REGION	F				
ENROLLMENT								
K - 6	0 0.0%	0 0.0%	2 2.0%	0 0.0%	97 97.0%	0 0.0%	1 1.0%	100
PRESCHOOL	0 0.0%	0 0.0%	0 0.0%	0 0.0%	48 98.0%	0 0.0%	1 2.0%	49
SCHOOL-AGE	0 0.0%	0 0.0%	0 0.0%	0 0.0%	0 0.0%	0 0.0%	0 0.0%	0
CERTIFICATED								
FULL-TIME	0 0.0%	0 0.0%	0 0.0%	1 25.0%	2 50.0%	0 0.0%	1 25.0%	4
PART-TIME	0 0.0%	0 0.0%	0 0.0%	0 0.0%	0 0.0%	0 0.0%	0 0.0%	0
TOTAL	0 0.0%	0 0.0%	0 0.0%	1 25.0%	2 50.0%	0 0.0%	1 25.0%	4
CLASSIFIED								
FULL-TIME	0 0.0%	0 0.0%	1 33.3%	0 0.0%	2 66.7%	0 0.0%	0 0.0%	3
PART-TIME	0 0.0%	0 0.0%	2 12.5%	0 0.0%	10 62.5%	0 0.0%	4 25.0%	16
TOTAL	0 0.0%	0 0.0%	3 15.8%	0 0.0%	12 63.2%	0 0.0%	4 21.1%	19
=====								
HUBBARD STREET CC		LOCATION 9526	REGION	F				
ENROLLMENT								
K - 6	0 0.0%	0 0.0%	5 14.3%	0 0.0%	23 65.7%	0 0.0%	7 20.0%	35
PRESCHOOL	0 0.0%	0 0.0%	2 7.7%	0 0.0%	16 61.5%	0 0.0%	8 30.8%	26
SCHOOL-AGE	0 0.0%	0 0.0%	0 0.0%	0 0.0%	0 0.0%	0 0.0%	0 0.0%	0
CERTIFICATED								
FULL-TIME	0 0.0%	0 0.0%	1 33.3%	0 0.0%	0 0.0%	0 0.0%	2 66.7%	3
PART-TIME	0 0.0%	0 0.0%	0 0.0%	0 0.0%	0 0.0%	0 0.0%	0 0.0%	0
TOTAL	0 0.0%	0 0.0%	1 33.3%	0 0.0%	0 0.0%	0 0.0%	2 66.7%	3
CLASSIFIED								
FULL-TIME	0 0.0%	0 0.0%	1 33.3%	0 0.0%	1 33.3%	0 0.0%	1 33.3%	3
PART-TIME	0 0.0%	0 0.0%	3 42.9%	0 0.0%	4 57.1%	0 0.0%	0 0.0%	7
TOTAL	0 0.0%	0 0.0%	4 40.0%	0 0.0%	5 50.0%	0 0.0%	1 10.0%	10

NOTE: CHILDREN IN GRADES K-6 ATTEND OTHER LAUSD SCHOOLS; EXCLUDE THEIR COUNTS FROM ANY REGION OR DISTRICT UNDUPLICATED TOTAL.
CHILDREN COUNTED IN PRESCHOOL AND SCHOOL-AGE ROWS ALSO ATTEND OTHER SCHOOLS OUTSIDE LAUSD.

CHILDREN'S CENTERS

	AMER. INDIAN/ ALASKA NATIVE		ASIAN		BLACK NOT HISPANIC		FILIPINO		HISPANIC		PACIFIC ISLANDER		WHITE NOT HISPANIC		TOTAL
=====															
NOBLE AVENUE CC			LOCATION 9540		REGION		F								
ENROLLMENT															
K - 6	0	0.0%	1	1.6%	18	29.5%	0	0.0%	21	34.4%	0	0.0%	21	34.4%	61
PRESCHOOL	1	1.7%	2	3.4%	16	27.1%	0	0.0%	22	37.3%	0	0.0%	18	30.5%	59
SCHOOL-AGE	0	0.0%	0	0.0%	0	0.0%	0	0.0%	0	0.0%	0	0.0%	0	0.0%	0
CERTIFICATED															
FULL-TIME	0	0.0%	0	0.0%	1	25.0%	0	0.0%	0	0.0%	0	0.0%	3	75.0%	4
PART-TIME	0	0.0%	0	0.0%	0	0.0%	0	0.0%	0	0.0%	0	0.0%	1	100.0%	1
TOTAL	0	0.0%	0	0.0%	1	20.0%	0	0.0%	0	0.0%	0	0.0%	4	80.0%	5
CLASSIFIED															
FULL-TIME	0	0.0%	0	0.0%	1	33.3%	0	0.0%	0	0.0%	0	0.0%	2	66.7%	3
PART-TIME	0	0.0%	0	0.0%	6	54.5%	0	0.0%	1	9.1%	0	0.0%	4	36.4%	11
TOTAL	0	0.0%	0	0.0%	7	50.0%	0	0.0%	1	7.1%	0	0.0%	6	42.9%	14
=====															
PACIFICA CC			LOCATION 9547		REGION		F								
ENROLLMENT															
K - 6	0	0.0%	0	0.0%	25	33.8%	0	0.0%	49	66.2%	0	0.0%	0	0.0%	74
PRESCHOOL	0	0.0%	0	0.0%	14	36.8%	0	0.0%	24	63.2%	0	0.0%	0	0.0%	38
SCHOOL-AGE	0	0.0%	0	0.0%	0	0.0%	0	0.0%	0	0.0%	0	0.0%	0	0.0%	0
CERTIFICATED															
FULL-TIME	0	0.0%	0	0.0%	1	20.0%	0	0.0%	1	20.0%	0	0.0%	3	60.0%	5
PART-TIME	0	0.0%	0	0.0%	0	0.0%	0	0.0%	0	0.0%	0	0.0%	1	100.0%	1
TOTAL	0	0.0%	0	0.0%	1	16.7%	0	0.0%	1	16.7%	0	0.0%	4	66.7%	6
CLASSIFIED															
FULL-TIME	0	0.0%	0	0.0%	1	33.3%	0	0.0%	2	66.7%	0	0.0%	0	0.0%	3
PART-TIME	0	0.0%	0	0.0%	4	28.6%	0	0.0%	6	42.9%	0	0.0%	4	28.6%	14
TOTAL	0	0.0%	0	0.0%	5	29.4%	0	0.0%	8	47.1%	0	0.0%	4	23.5%	17

NOTE: CHILDREN IN GRADES K-6 ATTEND OTHER LAUSD SCHOOLS; EXCLUDE THEIR COUNTS FROM ANY REGION OR DISTRICT UNDUPLICATED TOTAL.
CHILDREN COUNTED IN PRESCHOOL AND SCHOOL-AGE ROWS ALSO ATTEND OTHER SCHOOLS OUTSIDE LAUSD.

CHILDREN'S CENTERS

AMER. INDIAN/
ALASKA NATIVE ASIAN BLACK
NOT HISPANIC FILIPINO HISPANIC PACIFIC
ISLANDER WHITE
NOT HISPANIC TOTAL

PINEWOOD AVENUE CC

LOCATION 9549 REGION F

ENROLLMENT

K - 6	0	0.0%	0	0.0%	0	0.0%	0	0.0%	31	49.2%	1	1.6%	31	49.2%	63
PRESCHOOL	0	0.0%	0	0.0%	1	1.7%	0	0.0%	27	46.6%	3	5.2%	27	46.6%	58
SCHOOL-AGE	0	0.0%	0	0.0%	0	0.0%	0	0.0%	0	0.0%	0	0.0%	0	0.0%	0

CERTIFICATED

FULL-TIME	0	0.0%	0	0.0%	1	25.0%	0	0.0%	1	25.0%	0	0.0%	2	50.0%	4
PART-TIME	0	0.0%	0	0.0%	0	0.0%	0	0.0%	0	0.0%	0	0.0%	0	0.0%	0
TOTAL	0	0.0%	0	0.0%	1	25.0%	0	0.0%	1	25.0%	0	0.0%	2	50.0%	4

CLASSIFIED

FULL-TIME	0	0.0%	0	0.0%	0	0.0%	0	0.0%	1	33.3%	0	0.0%	2	66.7%	3
PART-TIME	0	0.0%	1	12.5%	0	0.0%	0	0.0%	1	12.5%	0	0.0%	6	75.0%	8
TOTAL	0	0.0%	1	9.1%	0	0.0%	0	0.0%	2	18.2%	0	0.0%	8	72.7%	11

SAN FERNANDO CC

LOCATION 9555 REGION F

ENROLLMENT

K - 6	0	0.0%	0	0.0%	1	1.6%	0	0.0%	58	93.5%	0	0.0%	3	4.8%	62
PRESCHOOL	0	0.0%	0	0.0%	2	5.3%	0	0.0%	36	94.7%	0	0.0%	0	0.0%	38
SCHOOL-AGE	0	0.0%	0	0.0%	0	0.0%	0	0.0%	0	0.0%	0	0.0%	0	0.0%	0

CERTIFICATED

FULL-TIME	0	0.0%	0	0.0%	1	20.0%	0	0.0%	0	0.0%	0	0.0%	4	80.0%	5
PART-TIME	0	0.0%	0	0.0%	0	0.0%	0	0.0%	0	0.0%	0	0.0%	1	100.0%	1
TOTAL	0	0.0%	0	0.0%	1	16.7%	0	0.0%	0	0.0%	0	0.0%	5	83.3%	6

CLASSIFIED

FULL-TIME	0	0.0%	0	0.0%	1	25.0%	0	0.0%	1	25.0%	0	0.0%	2	50.0%	4
PART-TIME	0	0.0%	0	0.0%	2	16.7%	0	0.0%	8	66.7%	0	0.0%	2	16.7%	12
TOTAL	0	0.0%	0	0.0%	3	18.8%	0	0.0%	9	56.3%	0	0.0%	4	25.0%	16

NOTE: CHILDREN IN GRADES K-6 ATTEND OTHER LAUSD SCHOOLS; EXCLUDE THEIR COUNTS FROM ANY REGION OR DISTRICT UNDUPLICATED TOTAL.
CHILDREN COUNTED IN PRESCHOOL AND SCHOOL-AGE ROWS ALSO ATTEND OTHER SCHOOLS OUTSIDE LAUSD.

CHILDREN'S CENTERS

	AMER. INDIAN/ ALASKA NATIVE		ASIAN		BLACK NOT HISPANIC		FILIPINO		HISPANIC		PACIFIC ISLANDER		WHITE NOT HISPANIC		TOTAL	
=====																
TELFAIR AVENUE CC	LOCATION 9580				REGION		F									
ENROLLMENT																
K - 6	0	0.0%	0	0.0%	1	1.4%	0	0.0%	73	98.6%	0	0.0%	0	0.0%	74	
PRESCHOOL	0	0.0%	1	1.5%	2	3.0%	0	0.0%	64	95.5%	0	0.0%	0	0.0%	67	
SCHOOL-AGE	0	0.0%	0	0.0%	0	0.0%	0	0.0%	0	0.0%	0	0.0%	0	0.0%	0	
CERTIFICATED																
FULL-TIME	0	0.0%	0	0.0%	0	0.0%	0	0.0%	3	60.0%	0	0.0%	2	40.0%	5	
PART-TIME	0	0.0%	0	0.0%	0	0.0%	0	0.0%	0	0.0%	0	0.0%	0	0.0%	0	
TOTAL	0	0.0%	0	0.0%	0	0.0%	0	0.0%	3	60.0%	0	0.0%	2	40.0%	5	
CLASSIFIED																
FULL-TIME	0	0.0%	0	0.0%	0	0.0%	0	0.0%	2	50.0%	0	0.0%	2	50.0%	4	
PART-TIME	0	0.0%	0	0.0%	3	23.1%	0	0.0%	6	46.2%	0	0.0%	4	30.8%	13	
TOTAL	0	0.0%	0	0.0%	3	17.6%	0	0.0%	8	47.1%	0	0.0%	6	35.3%	17	

VAUGHN STREET CC

=====															
LOCATION 9572				REGION		F									
ENROLLMENT															
K - 6	0	0.0%	0	0.0%	13	17.1%	1	1.3%	61	80.3%	0	0.0%	1	1.3%	76
PRESCHOOL	0	0.0%	0	0.0%	8	14.0%	0	0.0%	49	86.0%	0	0.0%	0	0.0%	57
SCHOOL-AGE	0	0.0%	0	0.0%	0	0.0%	0	0.0%	0	0.0%	0	0.0%	0	0.0%	0
CERTIFICATED															
FULL-TIME	0	0.0%	0	0.0%	1	14.3%	1	14.3%	1	14.3%	0	0.0%	4	57.1%	7
PART-TIME	0	0.0%	0	0.0%	0	0.0%	0	0.0%	1	100.0%	0	0.0%	0	0.0%	1
TOTAL	0	0.0%	0	0.0%	1	12.5%	1	12.5%	2	25.0%	0	0.0%	4	50.0%	8
CLASSIFIED															
FULL-TIME	0	0.0%	0	0.0%	2	50.0%	0	0.0%	0	0.0%	0	0.0%	2	50.0%	4
PART-TIME	0	0.0%	1	7.7%	5	38.5%	0	0.0%	4	30.8%	0	0.0%	3	23.1%	13
TOTAL	0	0.0%	1	5.9%	7	41.2%	0	0.0%	4	23.5%	0	0.0%	5	29.4%	17

NOTE: CHILDREN IN GRADES K-6 ATTEND OTHER LAUSD SCHOOLS; EXCLUDE THEIR COUNTS FROM ANY REGION OR DISTRICT UNDUPLICATED TOTAL.
CHILDREN COUNTED IN PRESCHOOL AND SCHOOL-AGE ROWS ALSO ATTEND OTHER SCHOOLS OUTSIDE LAUSD.

620

621

CHILDREN'S CENTERS

	AMER. INDIAN/ ALASKA NATIVE	ASIAN	BLACK NOT HISPANIC	FILIPINO	HISPANIC	PACIFIC ISLANDER	WHITE NOT HISPANIC	TOTAL
--	--------------------------------	-------	-----------------------	----------	----------	---------------------	-----------------------	-------

REGION F

ENROLLMENT

K - 6	0 0.0%	1 0.1%	117 17.4%	1 0.1%	471 70.0%	1 0.1%	82 12.2%	673
PRESCHOOL	1 0.2%	4 0.8%	92 18.8%	0 0.0%	322 65.8%	3 0.6%	67 13.7%	489
SCHOOL-AGE	0 0.0%	0 0.0%	0 0.0%	0 0.0%	0 0.0%	0 0.0%	0 0.0%	0

CERTIFICATED

FULL-TIME	0 0.0%	1 2.2%	7 15.2%	2 4.3%	10 21.7%	0 0.0%	26 56.5%	46
PART-TIME	0 0.0%	0 0.0%	0 0.0%	0 0.0%	1 20.0%	0 0.0%	4 80.0%	5
TOTAL	0 0.0%	1 2.0%	7 13.7%	2 3.9%	11 21.6%	0 0.0%	30 58.8%	51

CLASSIFIED

FULL-TIME	0 0.0%	0 0.0%	9 27.3%	0 0.0%	11 33.3%	0 0.0%	13 39.4%	33
PART-TIME	0 0.0%	3 2.5%	40 33.9%	0 0.0%	40 33.9%	0 0.0%	35 29.7%	118
TOTAL	0 0.0%	3 2.0%	49 32.5%	0 0.0%	51 33.8%	0 0.0%	48 31.8%	151

NOTE: CHILDREN IN GRADES K-6 ATTEND OTHER LAUSD SCHOOLS; EXCLUDE THEIR COUNTS FROM ANY REGION OR DISTRICT UNDUPLICATED TOTAL.
CHILDREN COUNTED IN PRESCHOOL AND SCHOOL-AGE ROWS ALSO ATTEND OTHER SCHOOLS OUTSIDE LAUSD.

CHILDREN'S CENTERS

	AMER. INDIAN/ ALASKA NATIVE	ASIAN	BLACK NOT HISPANIC	FILIPINO	HISPANIC	PACIFIC ISLANDER	WHITE NOT HISPANIC	TOTAL
=====								
28TH STREET CC								
LOCATION	9595	REGION	6					
ENROLLMENT								
K - 6	0 0.0%	0 0.0%	4 5.8%	0 0.0%	65 94.2%	0 0.0%	0 0.0%	69
PRESCHOOL	0 0.0%	0 0.0%	8 15.4%	0 0.0%	43 82.7%	0 0.0%	1 1.9%	52
SCHOOL-AGE	0 0.0%	0 0.0%	0 0.0%	0 0.0%	0 0.0%	0 0.0%	0 0.0%	0
CERTIFICATED								
FULL-TIME	0 0.0%	0 0.0%	5 100.0%	0 0.0%	0 0.0%	0 0.0%	0 0.0%	5
PART-TIME	0 0.0%	0 0.0%	0 0.0%	0 0.0%	0 0.0%	0 0.0%	0 0.0%	0
TOTAL	0 0.0%	0 0.0%	5 100.0%	0 0.0%	0 0.0%	0 0.0%	0 0.0%	5
CLASSIFIED								
FULL-TIME	0 0.0%	0 0.0%	2 66.7%	0 0.0%	0 0.0%	0 0.0%	1 33.3%	3
PART-TIME	0 0.0%	0 0.0%	7 50.0%	0 0.0%	6 42.9%	0 0.0%	1 7.1%	14
TOTAL	0 0.0%	0 0.0%	9 52.9%	0 0.0%	6 35.3%	0 0.0%	2 11.8%	17

ALBION STREET CC								
LOCATION	9500	REGION	6					
ENROLLMENT								
K - 6	0 0.0%	10 12.5%	1 1.3%	0 0.0%	68 85.0%	0 0.0%	1 1.3%	80
PRESCHOOL	0 0.0%	4 10.0%	1 2.5%	0 0.0%	35 87.5%	0 0.0%	0 0.0%	40
SCHOOL-AGE	0 0.0%	0 0.0%	0 0.0%	0 0.0%	2 100.0%	0 0.0%	0 0.0%	2
CERTIFICATED								
FULL-TIME	0 0.0%	0 0.0%	3 75.0%	0 0.0%	1 25.0%	0 0.0%	0 0.0%	4
PART-TIME	0 0.0%	0 0.0%	0 0.0%	0 0.0%	1 100.0%	0 0.0%	0 0.0%	1
TOTAL	0 0.0%	0 0.0%	3 60.0%	0 0.0%	2 40.0%	0 0.0%	0 0.0%	5
CLASSIFIED								
FULL-TIME	0 0.0%	0 0.0%	1 33.3%	0 0.0%	2 66.7%	0 0.0%	0 0.0%	3
PART-TIME	0 0.0%	0 0.0%	2 16.7%	0 0.0%	8 66.7%	0 0.0%	2 16.7%	12
TOTAL	0 0.0%	0 0.0%	3 20.0%	0 0.0%	10 66.7%	0 0.0%	2 13.3%	15

NOTE: CHILDREN IN GRADES K-6 ATTEND OTHER LAUSD SCHOOLS; EXCLUDE THEIR COUNTS FROM ANY REGION OR DISTRICT UNDUPLICATED TOTAL. CHILDREN COUNTED IN PRESCHOOL AND SCHOOL-AGE ROWS ALSO ATTEND OTHER SCHOOLS OUTSIDE LAUSD.

CHILDREN'S CENTERS

	AMER. ALASKA NATIVE	INDIAN/ NATIVE	ASIAN	BLACK NOT HISPANIC	FILIPINO	HISPANIC	PACIFIC ISLANDER	WHITE NOT HISPANIC	TOTAL				
=====													
BELVEDERE CC	LOCATION 9505			REGION G									
ENROLLMENT													
K - 6	0	0.0%	1	3.2%	0	0.0%	30	96.8%	0	0.0%	0	0.0%	31
PRESCHOOL	0	0.0%	0	0.0%	14	21.5%	0	0.0%	51	78.5%	0	0.0%	65
SCHOOL-AGE	0	0.0%	0	0.0%	0	0.0%	0	0.0%	1	100.0%	0	0.0%	1
CERTIFICATED													
FULL-TIME	0	0.0%	0	0.0%	1	33.3%	1	33.3%	0	0.0%	0	0.0%	3
PART-TIME	0	0.0%	0	0.0%	0	0.0%	0	0.0%	1	100.0%	0	0.0%	1
TOTAL	0	0.0%	0	0.0%	1	25.0%	1	25.0%	1	25.0%	0	0.0%	4
CLASSIFIED													
FULL-TIME	0	0.0%	0	0.0%	0	0.0%	3	100.0%	0	0.0%	0	0.0%	3
PART-TIME	0	0.0%	1	11.1%	0	0.0%	7	77.8%	0	0.0%	1	11.1%	9
TOTAL	0	0.0%	1	8.3%	0	0.0%	10	83.3%	0	0.0%	1	8.3%	12
=====													
BRIDGE STREET CC	LOCATION 9507			REGION G									
ENROLLMENT													
K - 6	0	0.0%	0	0.0%	0	0.0%	33	100.0%	0	0.0%	0	0.0%	33
PRESCHOOL	0	0.0%	0	0.0%	0	0.0%	20	100.0%	0	0.0%	0	0.0%	20
SCHOOL-AGE	0	0.0%	0	0.0%	0	0.0%	0	0.0%	0	0.0%	0	0.0%	0
CERTIFICATED													
FULL-TIME	0	0.0%	0	0.0%	0	0.0%	1	50.0%	0	0.0%	1	50.0%	2
PART-TIME	0	0.0%	0	0.0%	0	0.0%	0	0.0%	0	0.0%	0	0.0%	0
TOTAL	0	0.0%	0	0.0%	0	0.0%	1	50.0%	0	0.0%	1	50.0%	2
CLASSIFIED													
FULL-TIME	0	0.0%	0	0.0%	0	0.0%	0	0.0%	0	0.0%	0	0.0%	0
PART-TIME	0	0.0%	1	14.3%	0	0.0%	6	85.7%	0	0.0%	0	0.0%	7
TOTAL	0	0.0%	1	14.3%	0	0.0%	6	85.7%	0	0.0%	0	0.0%	7

NOTE: CHILDREN IN GRADES K-6 ATTEND OTHER LAUSD SCHOOLS; EXCLUDE THEIR COUNTS FROM ANY REGION OR DISTRICT UNDUPLICATED TOTAL. CHILDREN COUNTED IN PRESCHOOL AND SCHOOL-AGE ROWS ALSO ATTEND OTHER SCHOOLS OUTSIDE L.AUSD.

CHILDREN'S CENTERS

	AMER. ALASKA	INDIAN/ NATIVE	ASIAN	BLACK NOT HISPANIC	FILIPINO	HISPANIC	PACIFIC ISLANDER	WHITE NOT HISPANIC	TOTAL				
=====													
BROOKLYN AVENUE CC	LOCATION 9579			REGION 6									
ENROLLMENT													
K - 6	0	0.0%	0	0.0%	0	0.0%	64	100.0%	0	0.0%	0	0.0%	64
PRESCHOOL	0	0.0%	1	1.7%	0	0.0%	59	98.3%	0	0.0%	0	0.0%	60
SCHOOL-AGE	0	0.0%	0	0.0%	0	0.0%	2	100.0%	0	0.0%	0	0.0%	2
CERTIFICATED													
FULL-TIME	0	0.0%	1	25.0%	0	0.0%	1	25.0%	0	0.0%	1	25.0%	4
PART-TIME	0	0.0%	0	0.0%	0	0.0%	1	100.0%	0	0.0%	0	0.0%	1
TOTAL	0	0.0%	1	20.0%	0	0.0%	2	40.0%	0	0.0%	1	20.0%	5
CLASSIFIED													
FULL-TIME	0	0.0%	0	0.0%	0	0.0%	2	100.0%	0	0.0%	0	0.0%	2
PART-TIME	0	0.0%	0	0.0%	1	9.1%	10	90.9%	0	0.0%	0	0.0%	11
TOTAL	0	0.0%	0	0.0%	1	7.7%	12	92.3%	0	0.0%	0	0.0%	13
=====													
CASTELAR CC	LOCATION 9510			REGION 6									
ENROLLMENT													
K - 6	0	0.0%	92	88.5%	0	0.0%	11	10.6%	0	0.0%	1	1.0%	104
PRESCHOOL	0	0.0%	95	93.1%	1	1.0%	4	3.9%	0	0.0%	2	2.0%	102
SCHOOL-AGE	0	0.0%	0	0.0%	0	0.0%	0	0.0%	0	0.0%	0	0.0%	0
CERTIFICATED													
FULL-TIME	0	0.0%	1	14.3%	1	14.3%	1	14.3%	0	0.0%	3	42.9%	7
PART-TIME	0	0.0%	0	0.0%	0	0.0%	0	0.0%	0	0.0%	0	0.0%	0
TOTAL	0	0.0%	1	14.3%	1	14.3%	1	14.3%	0	0.0%	3	42.9%	7
CLASSIFIED													
FULL-TIME	0	0.0%	0	0.0%	2	66.7%	1	33.3%	0	0.0%	0	0.0%	3
PART-TIME	0	0.0%	13	65.0%	2	10.0%	5	25.0%	0	0.0%	0	0.0%	20
TOTAL	0	0.0%	13	56.5%	4	17.4%	6	26.1%	0	0.0%	0	0.0%	23

NOTE: CHILDREN IN GRADES K-6 ATTEND OTHER LAUSD SCHOOLS; EXCLUDE THEIR COUNTS FROM ANY REGION OR DISTRICT UNDUPLICATED TOTAL.
CHILDREN COUNTED IN PRESCHOOL AND SCHOOL-AGE ROWS ALSO ATTEND OTHER SCHOOLS OUTSIDE LAUSD.

628

629

CHILDREN'S CENTERS

	AMER. INDIAN/ ALASKA NATIVE	ASIAN	BLACK NOT HISPANIC	FILIPINO	HISPANIC	PACIFIC ISLANDER	WHITE NOT HISPANIC	TOTAL

DACOTA STREET CC	LOCATION 9512		REGION 0					
ENROLLMENT								
K - 6	0 0.0%	1 0.8%	0 0.0%	0 0.0%	123 99.2%	0 0.0%	0 0.0%	124
PRESCHOOL	0 0.0%	2 1.8%	0 0.0%	0 0.0%	107 98.2%	0 0.0%	0 0.0%	109
SCHOOL-AGE	0 0.0%	0 0.0%	0 0.0%	0 0.0%	0 0.0%	0 0.0%	0 0.0%	0
CERTIFICATED								
FULL-TIME	0 0.0%	0 0.0%	0 0.0%	2 28.6%	3 42.9%	0 0.0%	2 28.6%	7
PART-TIME	0 0.0%	0 0.0%	0 0.0%	0 0.0%	0 0.0%	0 0.0%	0 0.0%	0
TOTAL	0 0.0%	0 0.0%	0 0.0%	2 28.6%	3 42.9%	0 0.0%	2 28.6%	7
CLASSIFIED								
FULL-TIME	0 0.0%	0 0.0%	1 33.3%	0 0.0%	1 33.3%	0 0.0%	1 33.3%	3
PART-TIME	0 0.0%	0 0.0%	2 9.1%	0 0.0%	19 86.4%	0 0.0%	1 4.5%	22
TOTAL	0 0.0%	0 0.0%	3 12.0%	0 0.0%	20 80.0%	0 0.0%	2 8.0%	25

EASTMAN AVENUE CC

	AMER. INDIAN/ ALASKA NATIVE	ASIAN	BLACK NOT HISPANIC	FILIPINO	HISPANIC	PACIFIC ISLANDER	WHITE NOT HISPANIC	TOTAL

EASTMAN AVENUE CC	LOCATION 9515		REGION 0					
ENROLLMENT								
K - 6	0 0.0%	0 0.0%	0 0.0%	0 0.0%	63 100.0%	0 0.0%	0 0.0%	63
PRESCHOOL	0 0.0%	0 0.0%	0 0.0%	0 0.0%	81 100.0%	0 0.0%	0 0.0%	81
SCHOOL-AGE	0 0.0%	0 0.0%	0 0.0%	0 0.0%	1 100.0%	0 0.0%	0 0.0%	1
CERTIFICATED								
FULL-TIME	0 0.0%	0 0.0%	3 60.0%	1 20.0%	0 0.0%	0 0.0%	1 20.0%	5
PART-TIME	0 0.0%	0 0.0%	0 0.0%	0 0.0%	1 100.0%	0 0.0%	0 0.0%	1
TOTAL	0 0.0%	0 0.0%	3 50.0%	1 16.7%	1 16.7%	0 0.0%	1 16.7%	6
CLASSIFIED								
FULL-TIME	0 0.0%	0 0.0%	1 33.3%	0 0.0%	2 66.7%	0 0.0%	0 0.0%	3
PART-TIME	2 16.7%	0 0.0%	0 0.0%	0 0.0%	10 83.3%	0 0.0%	0 0.0%	12
TOTAL	2 13.3%	0 0.0%	1 6.7%	0 0.0%	12 80.0%	0 0.0%	0 0.0%	15

NOTE: CHILDREN IN GRADES K-6 ATTEND OTHER LAUSD SCHOOLS; EXCLUDE THEIR COUNTS FROM ANY REGION OR DISTRICT UNDUPLICATED TOTAL;
CHILDREN COUNTED IN PRESCHOOL AND SCHOOL-AGE ROWS ALSO ATTEND OTHER SCHOOLS OUTSIDE LAUSD.

CHILDREN'S CENTERS

	AMER. ALASKA	INDIAN/ NATIVE	ASIAN	BLACK NOT HISPANIC	FILIPINO	HISPANIC	PACIFIC ISLANDER	WHITE NOT HISPANIC	TOTAL				
=====													
EL SERENO CC	LOCATION 9581		REGION 6										
ENROLLMENT													
K - 6	0	0.0%	25	34.7%	0	0.0%	47	65.3%	0	0.0%	0	0.0%	72
PRESCHOOL	0	0.0%	14	26.9%	2	3.8%	0	0.0%	36	69.2%	0	0.0%	52
SCHOOL-AGE	0	0.0%	0	0.0%	0	0.0%	0	0.0%	0	0.0%	0	0.0%	0
CERTIFICATED													
FULL-TIME	0	0.0%	1	20.0%	1	20.0%	0	0.0%	2	40.0%	0	0.0%	5
PART-TIME	0	0.0%	0	0.0%	0	0.0%	0	0.0%	0	0.0%	0	0.0%	0
TOTAL	0	0.0%	1	20.0%	1	20.0%	0	0.0%	2	40.0%	0	0.0%	5
CLASSIFIED													
FULL-TIME	0	0.0%	0	0.0%	0	0.0%	3	100.0%	0	0.0%	0	0.0%	3
PART-TIME	0	0.0%	0	0.0%	1	9.1%	0	0.0%	9	81.8%	0	0.0%	11
TOTAL	0	0.0%	0	0.0%	1	7.1%	0	0.0%	12	85.7%	0	0.0%	14
=====													
EVERGREEN AVENUE CC	LOCATION 9586		REGION 6										
ENROLLMENT													
K - 6	0	0.0%	1	1.4%	1	1.4%	67	97.1%	0	0.0%	0	0.0%	69
PRESCHOOL	0	0.0%	1	2.5%	17	42.5%	0	0.0%	22	55.0%	0	0.0%	40
SCHOOL-AGE	0	0.0%	0	0.0%	2	100.0%	0	0.0%	0	0.0%	0	0.0%	2
CERTIFICATED													
FULL-TIME	0	0.0%	0	0.0%	1	33.3%	0	0.0%	2	66.7%	0	0.0%	3
PART-TIME	0	0.0%	1	50.0%	0	0.0%	0	0.0%	1	50.0%	0	0.0%	2
TOTAL	0	0.0%	1	20.0%	1	20.0%	0	0.0%	3	60.0%	0	0.0%	5
CLASSIFIED													
FULL-TIME	0	0.0%	0	0.0%	0	0.0%	3	100.0%	0	0.0%	0	0.0%	3
PART-TIME	0	0.0%	1	8.3%	0	0.0%	0	0.0%	11	91.7%	0	0.0%	12
TOTAL	0	0.0%	1	6.7%	0	0.0%	0	0.0%	14	93.3%	0	0.0%	15

NOTE: CHILDREN IN GRADES K-6 ATTEND OTHER LAUSD SCHOOLS; EXCLUDE THEIR COUNTS FROM ANY REGION OR DISTRICT UNDUPLICATED TOTAL.
CHILDREN COUNTED IN PRESCHOOL AND SCHOOL-AGE ROWS ALSO ATTEND OTHER SCHOOLS OUTSIDE LAUSD.

632

633

CHILDREN'S CENTERS

	AMER. INDIAN/ ALASKA NATIVE	ASIAN	BLACK NOT HISPANIC	FILIPINO	HISPANIC	PACIFIC ISLANDER	WHITE NOT HISPANIC	TOTAL
=====								
GATES STREET CC		LOCATION 9589	REGION	G				
ENROLLMENT								
K - 6	0 0.0%	2 3.8%	0 0.0%	0 0.0%	51 96.2%	0 0.0%	0 0.0%	53
PRESCHOOL	0 0.0%	7 9.3%	0 0.0%	0 0.0%	68 90.7%	0 0.0%	0 0.0%	75
SCHOOL-AGE	0 0.0%	0 0.0%	0 0.0%	0 0.0%	1 100.0%	0 0.0%	0 0.0%	1
CERTIFICATED								
FULL-TIME	0 0.0%	0 0.0%	1 16.7%	1 16.7%	1 16.7%	0 0.0%	3 50.0%	6
PART-TIME	0 0.0%	0 0.0%	0 0.0%	0 0.0%	0 0.0%	0 0.0%	0 0.0%	0
TOTAL	0 0.0%	0 0.0%	1 16.7%	1 16.7%	1 16.7%	0 0.0%	3 50.0%	6
CLASSIFIED								
FULL-TIME	0 0.0%	0 0.0%	0 0.0%	0 0.0%	3 100.0%	0 0.0%	0 0.0%	3
PART-TIME	0 0.0%	0 0.0%	0 0.0%	0 0.0%	13 86.7%	0 0.0%	2 13.3%	15
TOTAL	0 0.0%	0 0.0%	0 0.0%	0 0.0%	16 88.9%	0 0.0%	2 11.1%	18

HAMMEL STREET CC

	AMER. INDIAN/ ALASKA NATIVE	ASIAN	BLACK NOT HISPANIC	FILIPINO	HISPANIC	PACIFIC ISLANDER	WHITE NOT HISPANIC	TOTAL
=====								
HAMMEL STREET CC		LOCATION 9521	REGION	G				
ENROLLMENT								
K - 6	0 0.0%	1 1.4%	0 0.0%	0 0.0%	73 98.6%	0 0.0%	0 0.0%	74
PRESCHOOL	0 0.0%	2 5.0%	1 2.5%	0 0.0%	36 90.0%	0 0.0%	1 2.5%	40
SCHOOL-AGE	0 0.0%	0 0.0%	0 0.0%	0 0.0%	6 100.0%	0 0.0%	0 0.0%	6
CERTIFICATED								
FULL-TIME	0 0.0%	2 50.0%	1 25.0%	0 0.0%	0 0.0%	0 0.0%	1 25.0%	4
PART-TIME	0 0.0%	0 0.0%	0 0.0%	0 0.0%	0 0.0%	0 0.0%	0 0.0%	0
TOTAL	0 0.0%	2 50.0%	1 25.0%	0 0.0%	0 0.0%	0 0.0%	1 25.0%	4
CLASSIFIED								
FULL-TIME	0 0.0%	0 0.0%	0 0.0%	0 0.0%	4 100.0%	0 0.0%	0 0.0%	4
PART-TIME	0 0.0%	0 0.0%	0 0.0%	0 0.0%	9 81.8%	0 0.0%	2 18.2%	11
TOTAL	0 0.0%	0 0.0%	0 0.0%	0 0.0%	13 86.7%	0 0.0%	2 13.3%	15

NOTE: CHILDREN IN GRADES K-6 ATTEND OTHER LAUSD SCHOOLS; EXCLUDE THEIR COUNTS FROM ANY REGION OR DISTRICT UNDUPLICATED TOTAL.
CHILDREN COUNTED IN PRESCHOOL AND SCHOOL-AGE ROWS ALSO ATTEND OTHER SCHOOLS OUTSIDE LAUSD.

CHILDREN'S CENTERS

	AMER. ALASKA NATIVE	INDIAN/ NATIVE	ASIAN	BLACK NOT HISPANIC	FILIPINO	HISPANIC	PACIFIC ISLANDER	WHITE NOT HISPANIC	TOTAL
--	------------------------	-------------------	-------	-----------------------	----------	----------	---------------------	-----------------------	-------

MURCHISON STREET CC

LOCATION 9537 REGION G

ENROLLMENT

K - 6	0	0.0%	0	0.0%	0	0.0%	39	100.0%	0	0.0%	0	0.0%	39
PRESCHOOL	0	0.0%	0	0.0%	0	0.0%	18	100.0%	0	0.0%	0	0.0%	18
SCHOOL-AGE	0	0.0%	0	0.0%	0	0.0%	1	100.0%	0	0.0%	0	0.0%	1

CERTIFICATED

FULL-TIME	0	0.0%	0	0.0%	1	50.0%	0	0.0%	0	0.0%	1	50.0%	2
PART-TIME	0	0.0%	0	0.0%	0	0.0%	0	0.0%	0	0.0%	0	0.0%	0
TOTAL	0	0.0%	0	0.0%	1	50.0%	0	0.0%	0	0.0%	1	50.0%	2

CLASSIFIED

FULL-TIME	0	0.0%	0	0.0%	0	0.0%	1	100.0%	0	0.0%	0	0.0%	1
PART-TIME	0	0.0%	0	0.0%	0	0.0%	7	77.8%	0	0.0%	1	11.1%	9
TOTAL	0	0.0%	0	0.0%	0	0.0%	8	80.0%	0	0.0%	1	10.0%	10

SOTO STREET CC

LOCATION 9562 REGION G

ENROLLMENT

K - 6	0	0.0%	0	0.0%	0	0.0%	31	100.0%	0	0.0%	0	0.0%	31
PRESCHOOL	0	0.0%	0	0.0%	0	0.0%	32	100.0%	0	0.0%	0	0.0%	32
SCHOOL-AGE	0	0.0%	0	0.0%	0	0.0%	3	100.0%	0	0.0%	0	0.0%	3

CERTIFICATED

FULL-TIME	0	0.0%	0	0.0%	1	50.0%	0	0.0%	0	0.0%	1	50.0%	2
PART-TIME	0	0.0%	0	0.0%	0	0.0%	1	100.0%	0	0.0%	0	0.0%	1
TOTAL	0	0.0%	0	0.0%	1	33.3%	1	33.3%	0	0.0%	1	33.3%	3

CLASSIFIED

FULL-TIME	0	0.0%	0	0.0%	1	33.3%	1	33.3%	0	0.0%	1	33.3%	3
PART-TIME	0	0.0%	0	0.0%	1	14.3%	6	85.7%	0	0.0%	0	0.0%	7
TOTAL	0	0.0%	0	0.0%	2	20.0%	7	70.0%	0	0.0%	1	10.0%	10

NOTE: CHILDREN IN GRADES K-6 ATTEND OTHER LAUSD SCHOOLS; EXCLUDE THEIR COUNTS FROM ANY REGION OR DISTRICT UNDUPLICATED TOTAL.
CHILDREN COUNTED IN PRESCHOOL AND SCHOOL-AGE ROWS ALSO ATTEND OTHER SCHOOLS OUTSIDE LAUSD.

636

637

CHILDREN'S CENTERS

	AMER. ALASKA	INDIAN/ NATIVE	ASIAN	BLACK NOT HISPANIC	FILIPINO	HISPANIC	PACIFIC ISLANDER	WHITE NOT HISPANIC	TOTAL
--	-----------------	-------------------	-------	-----------------------	----------	----------	---------------------	-----------------------	-------

UTAH STREET CC

LOCATION 9571 REGION 6

ENROLLMENT

K - 6	0	0.0%	0	0.0%	3	8.3%	0	0.0%	33	91.7%	0	0.0%	0	0.0%	36
PRESCHOOL	0	0.0%	0	0.0%	5	14.7%	0	0.0%	29	85.3%	0	0.0%	0	0.0%	34
SCHOOL-AGE	0	0.0%	0	0.0%	0	0.0%	0	0.0%	0	0.0%	0	0.0%	0	0.0%	0
CERTIFICATED															
FULL-TIME	0	0.0%	0	0.0%	1	33.3%	1	33.3%	1	33.3%	0	0.0%	0	0.0%	3
PART-TIME	0	0.0%	0	0.0%	0	0.0%	0	0.0%	0	0.0%	0	0.0%	0	0.0%	0
TOTAL	0	0.0%	0	0.0%	1	33.3%	1	33.3%	1	33.3%	0	0.0%	0	0.0%	3
CLASSIFIED															
FULL-TIME	0	0.0%	0	0.0%	0	0.0%	0	0.0%	1	100.0%	0	0.0%	0	0.0%	1
PART-TIME	1	10.0%	0	0.0%	2	20.0%	0	0.0%	7	70.0%	0	0.0%	0	0.0%	10
TOTAL	1	9.1%	0	0.0%	2	18.2%	0	0.0%	8	72.7%	0	0.0%	0	0.0%	11

NOTE: CHILDREN IN GRADES K-6 ATTEND OTHER LAUSD SCHOOLS; EXCLUDE THEIR COUNTS FROM ANY REGION OR DISTRICT UNDUPLICATED TOTAL.
CHILDREN COUNTED IN PRESCHOOL AND SCHOOL-AGE ROWS ALSO ATTEND OTHER SCHOOLS OUTSIDE LAUSD.

CHILDREN'S CENTERS

	AMER. ALASKA NATIVE	INDIAN/ NATIVE	ASIAN	BLACK NOT HISPANIC	FILIPINO	HISPANIC	PACIFIC ISLANDER	WHITE NOT HISPANIC	TOTAL
--	------------------------	-------------------	-------	-----------------------	----------	----------	---------------------	-----------------------	-------

REGION 0

ENROLLMENT

K - 6	0	0.0%	133	14.1%	9	1.0%	0	0.0%	798	84.7%	0	0.0%	2	0.2%	942
PRESCHOOL	0	0.0%	126	15.4%	49	6.0%	0	0.0%	641	78.2%	0	0.0%	4	0.5%	820
SCHOOL-AGE	0	0.0%	0	0.0%	2	10.5%	0	0.0%	17	89.5%	0	0.0%	0	0.0%	19

CERTIFICATED

FULL-TIME	0	0.0%	5	8.1%	20	32.3%	8	12.9%	10	21.0%	0	0.0%	16	25.8%	62
PART-TIME	0	0.0%	1	14.3%	0	0.0%	0	0.0%	6	85.7%	0	0.0%	0	0.0%	7
TOTAL	0	0.0%	6	8.7%	20	29.0%	8	11.6%	19	27.5%	0	0.0%	16	23.2%	69

CLASSIFIED

FULL-TIME	0	0.0%	0	0.0%	8	21.1%	0	0.0%	27	71.1%	0	0.0%	3	7.9%	38
PART-TIME	3	1.6%	16	8.8%	18	9.9%	1	0.5%	133	73.1%	0	0.0%	11	6.0%	182
TOTAL	3	1.4%	16	7.3%	26	11.8%	1	0.5%	160	72.7%	0	0.0%	14	6.4%	220

NOTE: CHILDREN IN GRADES K-6 ATTEND OTHER LAUSD SCHOOLS; EXCLUDE THEIR COUNTS FROM ANY REGION OR DISTRICT UNDUPLICATED TOTAL.
CHILDREN COUNTED IN PRESCHOOL AND SCHOOL-AGE ROWS ALSO ATTEND OTHER SCHOOLS OUTSIDE LAUSD.

CHILDREN'S CENTERS

	AMER. INDIAN/ ALASKA NATIVE	ASIAN	BLACK NOT HISPANIC	FILIPINO	HISPANIC	PACIFIC ISLANDER	WHITE NOT HISPANIC	TOTAL
=====								
ALEXANDRIA AVE CC		LOCATION 9501	REGION	H				
ENROLLMENT								
K - 6	0 0.0%	11 14.5%	2 2.6%	4 5.3%	54 71.1%	0 0.0%	5 6.6%	76
PRESCHOOL	0 0.0%	0 0.0%	1 1.7%	2 3.4%	47 79.7%	0 0.0%	9 15.3%	59
SCHOOL-AGE	0 0.0%	0 0.0%	0 0.0%	0 0.0%	1 100.0%	0 0.0%	0 0.0%	1
CERTIFICATED								
FULL-TIME	0 0.0%	2 28.6%	2 28.6%	1 14.3%	1 14.3%	0 0.0%	1 14.3%	7
PART-TIME	0 0.0%	0 0.0%	0 0.0%	0 0.0%	0 0.0%	0 0.0%	0 0.0%	0
TOTAL	0 0.0%	2 28.6%	2 28.6%	1 14.3%	1 14.3%	0 0.0%	1 14.3%	7
CLASSIFIED								
FULL-TIME	0 0.0%	0 0.0%	1 33.3%	0 0.0%	0 0.0%	0 0.0%	2 66.7%	3
PART-TIME	0 0.0%	3 23.1%	4 30.8%	1 7.7%	3 23.1%	0 0.0%	2 15.4%	13
TOTAL	0 0.0%	3 18.8%	5 31.3%	1 6.3%	3 18.8%	0 0.0%	4 25.0%	16

ALLESANDRO CC

	AMER. INDIAN/ ALASKA NATIVE	ASIAN	BLACK NOT HISPANIC	FILIPINO	HISPANIC	PACIFIC ISLANDER	WHITE NOT HISPANIC	TOTAL
=====								
ALLESANDRO CC		LOCATION 9502	REGION	H				
ENROLLMENT								
K - 6	0 0.0%	0 0.0%	1 3.6%	2 7.1%	25 89.3%	0 0.0%	0 0.0%	28
PRESCHOOL	0 0.0%	0 0.0%	0 0.0%	0 0.0%	0 0.0%	0 0.0%	0 0.0%	0
SCHOOL-AGE	0 0.0%	0 0.0%	0 0.0%	0 0.0%	0 0.0%	0 0.0%	0 0.0%	0
CERTIFICATED								
FULL-TIME	0 0.0%	0 0.0%	0 0.0%	0 0.0%	0 0.0%	0 0.0%	0 0.0%	0
PART-TIME	0 0.0%	0 0.0%	0 0.0%	0 0.0%	0 0.0%	0 0.0%	1 100.0%	1
TOTAL	0 0.0%	0 0.0%	0 0.0%	0 0.0%	0 0.0%	0 0.0%	1 100.0%	1
CLASSIFIED								
FULL-TIME	0 0.0%	0 0.0%	1 100.0%	0 0.0%	0 0.0%	0 0.0%	0 0.0%	1
PART-TIME	0 0.0%	0 0.0%	0 0.0%	0 0.0%	0 0.0%	0 0.0%	2 100.0%	2
TOTAL	0 0.0%	0 0.0%	1 33.3%	0 0.0%	0 0.0%	0 0.0%	2 66.7%	3

NOTE: CHILDREN IN GRADES K-6 ATTEND OTHER LAUSD SCHOOLS; EXCLUDE THEIR COUNTS FROM ANY REGION OR DISTRICT UNDUPLICATED TOTAL. CHILDREN COUNTED IN PRESCHOOL AND SCHOOL-AGE ROWS ALSO ATTEND OTHER SCHOOLS OUTSIDE LAUSD.

CHILDREN'S CENTERS

AMER. INDIAN/ ALASKA NATIVE	ASIAN	BLACK NOT HISPANIC	FILIPINO	HISPANIC	PACIFIC ISLANDER	WHITE NOT HISPANIC	TOTAL
--------------------------------	-------	-----------------------	----------	----------	---------------------	-----------------------	-------

BERKELEY AVENUE CC

LOCATION 9506 REGION H

ENROLLMENT

K - 6	0 0.0%	0 0.0%	0 0.0%	0 0.0%	0 0.0%	0 0.0%	0 0.0%	0
PRESCHOOL	0 0.0%	0 0.0%	0 0.0%	0 0.0%	34 100.0%	0 0.0%	0 0.0%	34
SCHOOL-AGE	0 0.0%	0 0.0%	0 0.0%	0 0.0%	0 0.0%	0 0.0%	0 0.0%	0

CERTIFICATED

FULL-TIME	0 0.0%	0 0.0%	0 0.0%	1 50.0%	0 0.0%	0 0.0%	1 50.0%	2
PART-TIME	0 0.0%	0 0.0%	0 0.0%	0 0.0%	0 0.0%	0 0.0%	0 0.0%	0
TOTAL	0 0.0%	0 0.0%	0 0.0%	1 50.0%	0 0.0%	0 0.0%	1 50.0%	2

CLASSIFIED

FULL-TIME	0 0.0%	0 0.0%	1 33.3%	0 0.0%	2 66.7%	0 0.0%	0 0.0%	3
PART-TIME	0 0.0%	1 16.7%	0 0.0%	0 0.0%	3 50.0%	0 0.0%	2 33.3%	5
TOTAL	0 0.0%	1 11.1%	1 11.1%	0 0.0%	5 55.6%	0 0.0%	2 22.2%	9

DAYTON HEIGHTS CC

LOCATION 9513 REGION H

ENROLLMENT

K - 6	0 0.0%	7 6.5%	4 3.7%	0 0.0%	95 88.8%	0 0.0%	1 0.9%	107
PRESCHOOL	0 0.0%	0 0.0%	0 0.0%	0 0.0%	0 0.0%	0 0.0%	0 0.0%	0
SCHOOL-AGE	0 0.0%	0 0.0%	0 0.0%	0 0.0%	0 0.0%	0 0.0%	0 0.0%	0

CERTIFICATED

FULL-TIME	0 0.0%	0 0.0%	3 50.0%	2 33.3%	0 0.0%	0 0.0%	1 16.7%	6
PART-TIME	0 0.0%	1 100.0%	0 0.0%	0 0.0%	0 0.0%	0 0.0%	0 0.0%	1
TOTAL	0 0.0%	1 14.3%	3 42.9%	2 28.6%	0 0.0%	0 0.0%	1 14.3%	7

CLASSIFIED

FULL-TIME	0 0.0%	0 0.0%	2 66.7%	0 0.0%	1 33.3%	0 0.0%	0 0.0%	3
PART-TIME	0 0.0%	3 27.3%	2 18.2%	1 9.1%	3 27.3%	0 0.0%	2 18.2%	11
TOTAL	0 0.0%	3 21.4%	4 28.6%	1 7.1%	4 28.6%	0 0.0%	2 14.3%	14

NOTE: CHILDREN IN GRADES K-6 ATTEND OTHER LAUSD SCHOOLS; EXCLUDE THEIR COUNTS FROM ANY REGION OR DISTRICT UNDUPLICATED TOTAL.
CHILDREN COUNDED IN PRESCHOOL AND SCHOOL-AGE ROWS ALSO ATTEND OTHER SCHOOLS OUTSIDE LAUSD.



CHILDREN'S CENTERS

AMER. INDIAN/ ALASKA NATIVE	ASIAN	BLACK NOT HISPANIC	FILIPINO	HISPANIC	PACIFIC ISLANDER	WHITE NOT HISPANIC	TOTAL
--------------------------------	-------	-----------------------	----------	----------	---------------------	-----------------------	-------

GLENFELIX BLVD CC

LOCATION 9517 REGION H

ENROLLMENT

K-6	0 0.0%	5 6.5%	6 7.9%	3 3.9%	51 67.1%	0 0.0%	11 14.5%	76
PRESCHOOL	0 0.0%	4 12.1%	0 0.0%	2 6.1%	25 75.8%	0 0.0%	2 6.1%	33
SCHOOL-AGE	0 0.0%	0 0.0%	0 0.0%	0 0.0%	1 100.0%	0 0.0%	0 0.0%	1

CERTIFICATED

FULL-TIME	0 0.0%	1 20.0%	2 40.0%	0 0.0%	1 20.0%	0 0.0%	1 20.0%	5
PART-TIME	0 0.0%	0 0.0%	0 0.0%	0 0.0%	0 0.0%	0 0.0%	0 0.0%	0
TOTAL	0 0.0%	1 20.0%	2 40.0%	0 0.0%	1 20.0%	0 0.0%	1 20.0%	5

CLASSIFIED

FULL-TIME	0 0.0%	0 0.0%	1 33.3%	0 0.0%	2 66.7%	0 0.0%	0 0.0%	3
PART-TIME	0 0.0%	0 0.0%	0 0.0%	0 0.0%	2 22.2%	0 0.0%	7 77.8%	9
TOTAL	0 0.0%	0 0.0%	1 8.3%	0 0.0%	4 33.3%	0 0.0%	7 58.3%	12

GRANT CC

LOCATION 9519 REGION H

ENROLLMENT

K-6	0 0.0%	6 9.4%	1 1.6%	0 0.0%	56 87.5%	0 0.0%	1 1.6%	64
PRESCHOOL	0 0.0%	1 1.9%	6 11.5%	0 0.0%	41 78.8%	0 0.0%	4 7.7%	52
SCHOOL-AGE	0 0.0%	0 0.0%	0 0.0%	0 0.0%	4 100.0%	0 0.0%	0 0.0%	4

CERTIFICATED

FULL-TIME	0 0.0%	0 0.0%	0 0.0%	1 25.0%	2 50.0%	0 0.0%	1 25.0%	4
PART-TIME	0 0.0%	0 0.0%	0 0.0%	0 0.0%	0 0.0%	0 0.0%	0 0.0%	0
TOTAL	0 0.0%	0 0.0%	0 0.0%	1 25.0%	2 50.0%	0 0.0%	1 25.0%	4

CLASSIFIED

FULL-TIME	0 0.0%	0 0.0%	1 33.3%	0 0.0%	2 66.7%	0 0.0%	0 0.0%	3
PART-TIME	0 0.0%	0 0.0%	8 66.7%	0 0.0%	1 8.3%	0 0.0%	3 25.0%	12
TOTAL	0 0.0%	0 0.0%	9 60.0%	0 0.0%	3 20.0%	0 0.0%	3 20.0%	15

NOTE: CHILDREN IN GRADES K-6 ATTEND OTHER LAUSD SCHOOLS; EXCLUDE THEIR COUNTS FROM ANY REGION OR DISTRICT UNDUPLICATED TOTAL.
CHILDREN COUNTED IN PRESCHOOL AND SCHOOL-AGE ROWS ALSO ATTEND OTHER SCHOOLS OUTSIDE LAUSD.

CHILDREN'S CENTERS

	AMER. ALASKA	INDIAN/ NATIVE	ASIAN	BLACK NOT HISPANIC	FILIPINO	HISPANIC	PACIFIC ISLANDER	WHITE NOT HISPANIC	TOTAL						
=====															
HOBART BOULEVARD CC	LOCATION 9583		REGION H												
ENROLLMENT															
K - 6	0	0.0%	14	20.0%	10	14.3%	3	4.3%	43	61.4%	0	0.0%	0	0.0%	70
PRESCHOOL	0	0.0%	8	12.3%	8	12.3%	1	1.5%	46	70.8%	0	0.0%	2	3.1%	65
SCHOOL-AGE	0	0.0%	0	0.0%	0	0.0%	0	0.0%	0	0.0%	0	0.0%	0	0.0%	0
CERTIFICATED															
FULL-TIME	0	0.0%	1	16.7%	1	16.7%	0	0.0%	2	33.3%	0	0.0%	2	33.3%	6
PART-TIME	0	0.0%	0	0.0%	0	0.0%	0	0.0%	0	0.0%	0	0.0%	0	0.0%	0
TOTAL	0	0.0%	1	16.7%	1	16.7%	0	0.0%	2	33.3%	0	0.0%	2	33.3%	6
CLASSIFIED															
FULL-TIME	0	0.0%	0	0.0%	3	100.0%	0	0.0%	0	0.0%	0	0.0%	0	0.0%	3
PART-TIME	0	0.0%	1	7.7%	10	76.9%	0	0.0%	2	15.4%	0	0.0%	0	0.0%	13
TOTAL	0	0.0%	1	6.3%	13	81.3%	0	0.0%	2	12.5%	0	0.0%	0	0.0%	16

LOG N STREET CC

	AMER. ALASKA	INDIAN/ NATIVE	ASIAN	BLACK NOT HISPANIC	FILIPINO	HISPANIC	PACIFIC ISLANDER	WHITE NOT HISPANIC	TOTAL						
=====															
LOG N STREET CC	LOCATION 9532		REGION H												
ENROLLMENT															
K - 6	1	2.6%	1	2.6%	0	0.0%	0	0.0%	36	94.7%	0	0.0%	0	0.0%	38
PRESCHOOL	0	0.0%	0	0.0%	0	0.0%	0	0.0%	0	0.0%	0	0.0%	0	0.0%	0
SCHOOL-AGE	0	0.0%	0	0.0%	0	0.0%	0	0.0%	0	0.0%	0	0.0%	0	0.0%	0
CERTIFICATED															
FULL-TIME	0	0.0%	0	0.0%	2	100.0%	0	0.0%	0	0.0%	0	0.0%	0	0.0%	2
PART-TIME	0	0.0%	0	0.0%	0	0.0%	0	0.0%	0	0.0%	0	0.0%	0	0.0%	0
TOTAL	0	0.0%	0	0.0%	2	100.0%	0	0.0%	0	0.0%	0	0.0%	0	0.0%	2
CLASSIFIED															
FULL-TIME	0	0.0%	0	0.0%	0	0.0%	0	0.0%	0	0.0%	0	0.0%	0	0.0%	0
PART-TIME	0	0.0%	0	0.0%	1	25.0%	0	0.0%	3	75.0%	0	0.0%	0	0.0%	4
TOTAL	0	0.0%	0	0.0%	1	25.0%	0	0.0%	3	75.0%	0	0.0%	0	0.0%	4

NOTE: CHILDREN IN GRADES K-6 ATTEND OTHER LAUSD SCHOOLS; EXCLUDE THEIR COUNTS FROM ANY REGION OR DISTRICT UNDUPLICATED TOTALS.
CHILDREN COUNTED IN PRESCHOOL AND SCHOOL-AGE ROWS ALSO ATTEND OTHER SCHOOLS OUTSIDE LAUSD.

CHILDREN'S CENTERS

	AMER. ALASKA	INDIAN/ NATIVE	ASIAN	BLACK NOT HISPANIC	FILIPINO	HISPANIC	PACIFIC ISLANDER	WHITE NOT HISPANIC	TOTAL
--	-----------------	-------------------	-------	-----------------------	----------	----------	---------------------	-----------------------	-------

MERIDIAN CC

LOCATION 9534 REGION H

ENROLLMENT

K - 6	0	0.0%	2	3.5%	4	7.0%	0	0.0%	50	87.7%	0	0.0%	1	1.8%	57
PRESCHOOL	0	0.0%	2	3.7%	0	0.0%	0	0.0%	49	90.7%	0	0.0%	3	5.6%	54
SCHOOL-AGE	0	0.0%	0	0.0%	0	0.0%	0	0.0%	0	0.0%	0	0.0%	0	0.0%	0

CERTIFICATED

FULL-TIME	0	0.0%	0	0.0%	1	16.7%	1	16.7%	1	16.7%	0	0.0%	3	50.0%	6
PART-TIME	0	0.0%	0	0.0%	0	0.0%	0	0.0%	0	0.0%	0	0.0%	0	0.0%	0
TOTAL	0	0.0%	0	0.0%	1	16.7%	1	16.7%	1	16.7%	0	0.0%	3	50.0%	6

CLASSIFIED

FULL-TIME	0	0.0%	0	0.0%	0	0.0%	0	0.0%	3	100.0%	0	0.0%	0	0.0%	3
PART-TIME	0	0.0%	0	0.0%	1	8.3%	0	0.0%	8	66.7%	0	0.0%	3	25.0%	12
TOTAL	0	0.0%	0	0.0%	1	6.7%	0	0.0%	11	73.3%	0	0.0%	3	20.0%	15

MONTE VISTA CC

LOCATION 9590 REGION H

ENROLLMENT

K - 6	0	0.0%	7	9.9%	1	1.4%	0	0.0%	61	85.9%	0	0.0%	2	2.8%	71
PRESCHOOL	0	0.0%	0	0.0%	0	0.0%	0	0.0%	64	94.1%	0	0.0%	4	5.9%	68
SCHOOL-AGE	0	0.0%	0	0.0%	0	0.0%	0	0.0%	0	0.0%	0	0.0%	0	0.0%	0

CERTIFICATED

FULL-TIME	0	0.0%	0	0.0%	2	50.0%	1	25.0%	0	0.0%	0	0.0%	1	25.0%	4
PART-TIME	1	100.0%	0	0.0%	0	0.0%	0	0.0%	0	0.0%	0	0.0%	0	0.0%	1
TOTAL	1	20.0%	0	0.0%	2	40.0%	1	20.0%	0	0.0%	0	0.0%	1	20.0%	5

CLASSIFIED

FULL-TIME	0	0.0%	0	0.0%	1	33.3%	0	0.0%	2	66.7%	0	0.0%	0	0.0%	3
PART-TIME	1	6.3%	1	6.3%	0	0.0%	0	0.0%	12	75.0%	0	0.0%	2	12.5%	16
TOTAL	1	5.3%	1	5.3%	1	5.3%	0	0.0%	14	73.7%	0	0.0%	2	10.5%	19

NOTE: CHILDREN IN GRADES K-6 ATTEND OTHER LAUSD SCHOOLS; EXCLUDE THEIR COUNTS FROM ANY REGION OR DISTRICT UNDUPLICATED TOTAL.
CHILDREN COUNTED IN PRESCHOOL AND SCHOOL-AGE ROWS ALSO ATTEND OTHER SCHOOLS OUTSIDE LAUSD.

LOS ANGELES UNIFIED SCHOOL DISTRICT
 FINAL REPORT: ETHNIC SURVEY, FALL 1986

S CENTERS

AMER. INDIAN/
ALASKA NATIVE ASIAN BLACK
NOT HISPANIC FILIPINO HISPANIC PACIFIC
ISLANDER WHITE
NOT HISPANIC TOTAL

AVENUE CC	LOCATION	9553	REGION	H										
		1	1.3%	3	3.8%	1	1.3%	73	93.6%	0	0.0%	0	0.0%	78
		2	2.6%	4	5.2%	2	2.6%	68	88.3%	0	0.0%	1	1.3%	77
		0	0.0%	0	0.0%	2	50.0%	0	0.0%	0	0.0%	0	0.0%	4
		0	0.0%	0	0.0%	2	28.6%	0	0.0%	0	0.0%	2	28.6%	7
		0	0.0%	0	0.0%	0	0.0%	0	0.0%	0	0.0%	0	0.0%	0
		0	0.0%	0	0.0%	2	28.6%	3	42.9%	0	0.0%	0	0.0%	7
		0	0.0%	0	0.0%	1	33.3%	1	33.3%	0	0.0%	1	33.3%	3
		1	6.7%	2	13.3%	2	13.3%	7	46.7%	0	0.0%	3	20.0%	15
		1	5.6%	3	16.7%	3	16.7%	7	38.9%	0	0.0%	4	22.2%	18

Y CC	LOCATION	9567	REGION	H										
		1	2.0%	2	4.0%	0	0.0%	38	76.0%	0	0.0%	6	12.1%	50
		0	0.0%	1	4.3%	0	0.0%	18	78.3%	0	0.0%	3	13.9%	23
		0	0.0%	0	0.0%	0	0.0%	0	0.0%	0	0.0%	0	0.0%	0
		0	0.0%	0	0.0%	1	33.3%	2	66.7%	0	0.0%	0	0.0%	3
		0	0.0%	0	0.0%	0	0.0%	0	0.0%	0	0.0%	1	100.0%	1
		0	0.0%	0	0.0%	1	25.0%	2	50.0%	0	0.0%	1	25.0%	4
		0	0.0%	0	0.0%	0	0.0%	3	100.0%	0	0.0%	0	0.0%	3
		1	14.3%	0	0.0%	1	14.3%	2	28.6%	0	0.0%	3	42.9%	7
		1	10.0%	0	0.0%	1	10.0%	5	50.0%	0	0.0%	3	30.0%	10

CHILDREN IN GRADES K-6 ATTEND OTHER LAUSD SCHOOLS; EXCLUDE THEIR COUNTS FROM ANY REGION OR DISTRICT UNDUPLICATED TOTAL.
 CHILDREN COUNTED IN PRESCHOOL AND SCHOOL-AGE ROWS ALSO ATTEND OTHER SCHOOLS OUTSIDE LAUSD.

CHILDREN'S CENTERS

REGION H	AMER. ALASKA	INDIAN/ NATIVE	ASIAN	BLACK NOT HISPANIC	FILIPINO	HISPANIC	PACIFIC ISLANDER	WHITE NOT HISPANIC	TOTAL						
ENROLLMENT															
K - 6	2	0.3%	56	7.8%	32	4.5%	16	2.2%	582	81.4%	0	0.0%	27	3.8%	715
PRESCHOOL	0	0.0%	18	3.9%	19	4.1%	8	1.7%	392	84.3%	0	0.0%	28	6.0%	465
SCHOOL-AGE	0	0.0%	0	0.0%	2	20.0%	0	0.0%	8	80.0%	0	0.0%	0	0.0%	10
CERTIFICATED															
FULL-TIME	0	0.0%	4	7.7%	16	30.8%	12	23.1%	7	13.5%	0	0.0%	13	25.0%	52
PART-TIME	1	25.0%	1	25.0%	0	0.0%	0	0.0%	0	0.0%	0	0.0%	2	50.0%	4
TOTAL	1	1.8%	5	8.9%	16	28.6%	12	21.4%	7	12.5%	0	0.0%	15	26.8%	56
CLASSIFIED															
FULL-TIME	0	0.0%	0	0.0%	12	38.7%	1	3.2%	15	48.4%	0	0.0%	3	9.7%	31
PART-TIME	1	0.8%	11	9.2%	28	23.3%	5	4.2%	46	38.3%	0	0.0%	29	24.2%	120
TOTAL	1	0.7%	11	7.3%	40	26.5%	6	4.0%	61	40.4%	0	0.0%	32	21.2%	151

* CHILDREN'S CENTERS TOTALS

ENROLLMENT	AMER. ALASKA	INDIAN/ NATIVE	ASIAN	BLACK NOT HISPANIC	FILIPINO	HISPANIC	PACIFIC ISLANDER	WHITE NOT HISPANIC	TOTAL						
ENROLLMENT															
K - 6	7	0.1%	225	4.0%	1,529	27.3%	48	0.9%	3,339	59.7%	11	0.2%	433	7.7%	5,592
PRESCHOOL	5	0.1%	179	4.3%	1,263	30.5%	24	0.6%	2,388	57.7%	15	0.4%	265	6.4%	4,139
SCHOOL-AGE	0	0.0%	3	1.5%	50	24.4%	1	0.5%	148	72.2%	1	0.5%	2	1.0%	205
CERTIFICATED															
FULL-TIME	0	0.0%	15	3.8%	204	51.8%	34	8.6%	40	10.2%	0	0.0%	101	25.6%	394
PART-TIME	1	2.4%	4	9.8%	13	31.7%	1	2.4%	9	22.0%	0	0.0%	13	31.7%	41
TOTAL	1	0.2%	19	4.4%	217	49.9%	35	8.0%	49	11.3%	0	0.0%	114	26.2%	435
CLASSIFIED															
FULL-TIME	1	0.4%	1	0.4%	133	53.4%	2	0.8%	75	30.1%	1	0.4%	36	14.5%	249
PART-TIME	8	0.8%	38	3.7%	487	47.2%	12	1.2%	325	31.5%	0	0.0%	161	15.6%	1,031
TOTAL	9	0.7%	39	3.0%	620	48.4%	14	1.1%	400	31.3%	1	0.1%	197	15.4%	1,280

NOTE: CHILDREN IN GRADES K-6 ATTEND OTHER LAUSD SCHOOLS; EXCLUDE THEIR COUNTS FROM ANY REGION OR DISTRICT UNDUPLICATED TOTAL. CHILDREN COUNTED IN PRESCHOOL AND SCHOOL-AGE ROWS ALSO ATTEND OTHER SCHOOLS OUTSIDE LAUSD.

DIVISION OF ADULT
AND OCCUPATIONAL
EDUCATION

AMER. INDIAN/
ALASKA NATIVE ASIAN BLACK
NOT HISPANIC FILIPINO HISPANIC PACIFIC
ISLANDER WHITE
NOT HISPANIC TOTAL

BANNING-CARSON CAS

LOCATION 9019 REGION

ENROLLMENT 5 0.2% 117 4.0% 166 5.8% 121 4.1% 1,720 58.9% 35 1.2% 752 25.8% 2,918

CERTIFICATED

FULL-TIME 0 0.0% 0 0.0% 1 33.3% 0 0.0% 1 33.3% 0 0.0% 1 33.3% 3
PART-TIME 1 1.4% 4 5.8% 17 24.6% 0 0.0% 9 13.0% 0 0.0% 38 55.1% 69
TOTAL 1 1.4% 4 5.6% 18 25.0% 0 0.0% 10 13.9% 0 0.0% 39 54.2% 72

CLASSIFIED

FULL-TIME 0 0.0% 0 0.0% 2 33.3% 0 0.0% 0 0.0% 0 0.0% 4 66.7% 6
PART-TIME 1 20.0% 0 0.0% 1 20.0% 0 0.0% 1 20.0% 0 0.0% 2 40.0% 5
TOTAL 1 9.1% 0 0.0% 3 27.3% 0 0.0% 1 9.1% 0 0.0% 6 54.5% 11

BELMONT CAS

LOCATION 9039 REGION

ENROLLMENT 4 0.0% 857 9.0% 160 1.7% 151 1.6% 7,821 82.3% 45 0.5% 463 4.9% 9,501

CERTIFICATED

FULL-TIME 0 0.0% 0 0.0% 2 40.0% 0 0.0% 1 20.0% 0 0.0% 2 40.0% 5
PART-TIME 0 0.0% 18 7.6% 19 8.1% 1 0.4% 34 14.4% 0 0.0% 164 69.5% 236
TOTAL 0 0.0% 18 7.5% 21 8.7% 1 0.4% 35 14.5% 0 0.0% 166 68.9% 241

CLASSIFIED

FULL-TIME 0 0.0% 1 9.1% 3 27.3% 0 0.0% 7 63.6% 0 0.0% 0 0.0% 11
PART-TIME 0 0.0% 2 18.2% 1 9.1% 2 18.2% 6 54.5% 0 0.0% 0 0.0% 11
TOTAL 0 0.0% 3 13.6% 4 18.2% 2 9.1% 13 59.1% 0 0.0% 0 0.0% 22

BUSINESS INDUSTRY SC

LOCATION 8704 REGION

ENROLLMENT 10 4.1% 7 2.8% 74 30.1% 4 1.6% 108 43.9% 2 0.8% 41 16.7% 246

CERTIFICATED

FULL-TIME 0 0.0% 1 1.9% 21 38.9% 0 0.0% 11 20.4% 0 0.0% 21 39.9% 54
PART-TIME 2 0.6% 9 2.9% 108 34.6% 4 1.3% 36 11.5% 1 0.3% 152 48.7% 312
TOTAL 2 0.5% 10 2.7% 129 35.2% 4 1.1% 47 12.8% 1 0.3% 173 47.3% 366

CLASSIFIED

FULL-TIME 0 0.0% 0 0.0% 5 55.6% 2 22.2% 0 0.0% 0 0.0% 2 22.2% 9
PART-TIME 0 0.0% 1 20.0% 1 20.0% 1 20.0% 2 40.0% 0 0.0% 0 0.0% 5
TOTAL 0 0.0% 1 7.1% 6 42.9% 3 21.4% 2 14.3% 0 0.0% 2 14.3% 14

656

657

DIVISION OF ADULT
AND OCCUPATIONAL
EDUCATION

AMER. INDIAN/
ALASKA NATIVE

ASIAN

BLACK
NOT HISPANIC

FILIPINO

HISPANIC

PACIFIC
ISLANDER

WHITE
NOT HISPANIC

TOTAL

CENTRAL ADULT HS

LOCATION 9056

REGION

ENROLLMENT	6	0.3%	177	7.8%	356	15.6%	5	0.2%	1,678	73.6%	4	0.2%	54	2.4%	2,280
------------	---	------	-----	------	-----	-------	---	------	-------	-------	---	------	----	------	-------

CERTIFICATED

FULL-TIME	0	0.0%	1	25.0%	0	0.0%	0	0.0%	0	0.0%	0	0.0%	3	75.0%	4
PART-TIME	0	0.0%	2	3.8%	14	26.4%	0	0.0%	6	11.3%	0	0.0%	31	58.5%	53
TOTAL	0	0.0%	3	5.3%	14	24.6%	0	0.0%	6	10.5%	0	0.0%	34	59.6%	57

CLASSIFIED

FULL-TIME	0	0.0%	0	0.0%	2	100.0%	0	0.0%	0	0.0%	0	0.0%	0	0.0%	2
PART-TIME	0	0.0%	1	25.0%	1	25.0%	0	0.0%	2	50.0%	0	0.0%	0	0.0%	4
TOTAL	0	0.0%	1	16.7%	3	50.0%	0	0.0%	2	33.3%	0	0.0%	0	0.0%	6

CRENSHAW-DORSEY CAS

LOCATION 9076

REGION

ENROLLMENT	59	2.0%	109	3.6%	1,926	64.0%	9	0.3%	654	21.7%	1	0.0%	253	8.4%	3,011
------------	----	------	-----	------	-------	-------	---	------	-----	-------	---	------	-----	------	-------

CERTIFICATED

FULL-TIME	0	0.0%	0	0.0%	2	66.7%	0	0.0%	0	0.0%	0	0.0%	1	33.3%	3
PART-TIME	0	0.0%	1	1.6%	47	74.6%	0	0.0%	1	1.6%	0	0.0%	14	22.2%	63
TOTAL	0	0.0%	1	1.5%	49	74.2%	0	0.0%	1	1.5%	0	0.0%	15	22.7%	66

CLASSIFIED

FULL-TIME	0	0.0%	0	0.0%	5	83.3%	1	16.7%	0	0.0%	0	0.0%	0	0.0%	6
PART-TIME	0	0.0%	0	0.0%	2	100.0%	0	0.0%	0	0.0%	0	0.0%	0	0.0%	2
TOTAL	0	0.0%	0	0.0%	7	87.5%	1	12.5%	0	0.0%	0	0.0%	0	0.0%	8

EAST LOS AGLS A.S.K

LOCATION 1683

REGION

ENROLLMENT	1	0.1%	176	18.8%	13	1.4%	3	0.3%	708	75.8%	0	0.0%	33	3.5%	934
------------	---	------	-----	-------	----	------	---	------	-----	-------	---	------	----	------	-----

CERTIFICATED

FULL-TIME	0	0.0%	0	0.0%	0	0.0%	0	0.0%	1	100.0%	0	0.0%	0	0.0%	1
PART-TIME	0	0.0%	5	10.2%	10	20.4%	1	2.0%	21	42.9%	0	0.0%	12	24.5%	49
TOTAL	0	0.0%	5	10.0%	10	20.0%	1	2.0%	22	44.0%	0	0.0%	12	24.0%	50

CLASSIFIED

FULL-TIME	0	0.0%	0	0.0%	0	0.0%	0	0.0%	3	100.0%	0	0.0%	0	0.0%	3
PART-TIME	0	0.0%	0	0.0%	0	0.0%	0	0.0%	4	100.0%	0	0.0%	0	0.0%	4
TOTAL	0	0.0%	0	0.0%	0	0.0%	0	0.0%	7	100.0%	0	0.0%	0	0.0%	7

DIVISION OF ADULT
AND OCCUPATIONAL
EDUCATION

AMER. INDIAN/
ALASKA NATIVE

ASIAN

BLACK
HISPANIC

FILIPINO

HISPANIC

PACIFIC
ISLANDER

WHITE
NOT HISPANIC

TOTAL

EAST LOS ANGELES OCC

	LOCATION 9080		REGION		BLACK		FILIPINO		HISPANIC		PACIFIC ISLANDER		WHITE NOT HISPANIC		TOTAL
ENROLLMENT	7	0.3%	290	11.7%	127	5.1%	39	1.6%	1,797	72.7%	4	0.2%	209	8.5%	2,473
CERTIFICATED															
FULL-TIME	0	0.0%	1	3.1%	4	12.5%	0	0.0%	18	56.3%	0	0.0%	9	28.1%	32
PART-TIME	1	0.9%	1	0.9%	18	16.1%	0	0.0%	45	40.2%	0	0.0%	47	42.0%	112
TOTAL	1	0.7%	2	1.4%	22	15.3%	0	0.0%	63	43.8%	0	0.0%	56	38.9%	144
CLASSIFIED															
FULL-TIME	0	0.0%	2	10.0%	6	21.0%	0	0.0%	12	60.0%	0	0.0%	0	0.0%	20
PART-TIME	0	0.0%	0	0.0%	2	28.6%	0	0.0%	4	57.1%	0	0.0%	1	14.3%	7
TOTAL	0	0.0%	2	7.4%	8	29.6%	0	0.0%	16	59.3%	0	0.0%	1	3.7%	27

EL CAMINO REAL CAS

	LOCATION 9088		REGION		BLACK		FILIPINO		HISPANIC		PACIFIC ISLANDER		WHITE NOT HISPANIC		TOTAL
ENROLLMENT	0	0.0%	351	10.3%	27	0.8%	13	0.4%	1,127	33.0%	14	0.4%	1,882	55.1%	3,414
CERTIFICATED															
FULL-TIME	0	0.0%	0	0.0%	1	25.0%	0	0.0%	0	0.0%	0	0.0%	3	75.0%	4
PART-TIME	0	0.0%	0	0.0%	1	1.8%	0	0.0%	6	10.5%	0	0.0%	50	97.7%	57
TOTAL	0	0.0%	0	0.0%	2	3.3%	0	0.0%	6	9.8%	0	0.0%	53	85.9%	61
CLASSIFIED															
FULL-TIME	1	0.0%	0	0.0%	0	0.0%	1	33.3%	1	33.3%	0	0.0%	1	33.3%	3
PART-TIME	1	0.0%	0	0.0%	1	20.0%	0	0.0%	0	0.0%	0	0.0%	4	80.0%	5
TOTAL	2	0.0%	0	0.0%	1	12.5%	1	12.5%	1	12.5%	0	0.0%	5	62.5%	8

EVANS CAS

	LOCATION 9092		REGION		BLACK		FILIPINO		HISPANIC		PACIFIC ISLANDER		WHITE NOT HISPANIC		TOTAL
ENROLLMENT	14	0.2%	2,064	31.0%	36	0.4%	57	0.7%	5,151	64.0%	4	0.0%	221	2.7%	8,047
CERTIFICATED															
FULL-TIME	0	0.0%	1	12.5%	0	0.0%	0	0.0%	0	0.0%	0	0.0%	7	87.5%	8
PART-TIME	0	0.0%	23	10.7%	14	6.5%	3	1.4%	31	14.4%	0	0.0%	144	67.0%	155
TOTAL	0	0.0%	24	10.8%	14	6.3%	3	1.3%	31	13.9%	0	0.0%	151	67.7%	223
CLASSIFIED															
FULL-TIME	0	0.0%	6	27.3%	9	40.9%	0	0.0%	5	22.7%	0	0.0%	2	9.1%	22
PART-TIME	0	0.0%	11	55.0%	1	5.0%	0	0.0%	8	40.0%	0	0.0%	0	0.0%	20
TOTAL	0	0.0%	17	40.5%	10	23.8%	0	0.0%	13	31.0%	0	0.0%	2	4.8%	42

660

661

DIVISION OF ADULT
AND OCCUPATIONAL
EDUCATION

AMER. ALASKA	INDIAN/ NATIVE	ASIAN	BLACK NOT HISPANIC	FILIPINO	HISPANIC	PACIFIC ISLANDER	WHITE NOT HISPANIC	TOTAL
-----------------	-------------------	-------	-----------------------	----------	----------	---------------------	-----------------------	-------

FAIRFAX CAS

LOCATION 9096 REGION

	2	0.0%	174	3.6%	145	3.0%	20	0.4%	1,944	40.3%	11	0.2%	2,534	52.5%	4,829
ENROLLMENT															
CERTIFICATED															
FULL-TIME	0	0.0%	0	0.0%	1	33.3%	0	0.0%	0	0.0%	0	0.0%	2	66.7%	3
PART-TIME	1	1.0%	0	0.0%	11	11.0%	1	1.0%	3	3.0%	0	0.0%	84	84.0%	100
TOTAL	1	1.0%	0	0.0%	12	11.7%	1	1.0%	3	2.9%	0	0.0%	86	83.5%	103

CLASSIFIED

FULL-TIME	0	0.0%	0	0.0%	2	25.0%	0	0.0%	3	37.5%	0	0.0%	3	37.5%	8
PART-TIME	0	0.0%	1	8.3%	1	8.3%	0	0.0%	4	33.3%	0	0.0%	6	50.0%	12
TOTAL	0	0.0%	1	5.0%	3	15.0%	0	0.0%	7	35.0%	0	0.0%	9	45.0%	20

FRANKLIN CAS

LOCATION 9115 REGION

	2	0.1%	166	6.2%	25	0.9%	46	1.7%	1,927	71.4%	4	0.1%	527	19.5%	2,697
ENROLLMENT															
CERTIFICATED															
FULL-TIME	0	0.0%	0	0.0%	1	33.3%	0	0.0%	0	0.0%	0	0.0%	2	66.7%	3
PART-TIME	0	0.0%	1	1.3%	7	9.3%	1	1.3%	13	17.3%	0	0.0%	53	70.7%	75
TOTAL	0	0.0%	1	1.3%	8	10.3%	1	1.3%	13	16.7%	0	0.0%	55	70.5%	78

CLASSIFIED

FULL-TIME	0	0.0%	0	0.0%	2	50.0%	0	0.0%	1	25.0%	0	0.0%	1	25.0%	4
PART-TIME	1	11.1%	0	0.0%	1	11.1%	0	0.0%	3	33.3%	0	0.0%	4	44.4%	9
TOTAL	1	7.7%	0	0.0%	3	23.1%	0	0.0%	4	30.8%	0	0.0%	5	38.5%	13

FREMONT CAS

LOCATION 9152 REGION

	1	0.0%	19	0.5%	1,015	26.2%	35	0.9%	2,783	71.9%	1	0.0%	15	0.4%	3,069
ENROLLMENT															
CERTIFICATED															
FULL-TIME	0	0.0%	0	0.0%	2	36.7%	0	0.0%	0	0.0%	0	0.0%	1	33.3%	3
PART-TIME	0	0.0%	0	0.0%	53	65.4%	1	1.2%	4	4.9%	0	0.0%	23	28.4%	81
TOTAL	0	0.0%	0	0.0%	55	65.5%	1	1.2%	4	4.8%	0	0.0%	24	28.6%	84
CLASSIFIED															
FULL-TIME	0	0.0%	0	0.0%	4	100.0%	0	0.0%	0	0.0%	0	0.0%	0	0.0%	4
PART-TIME	0	0.0%	0	0.0%	0	0.0%	0	0.0%	2	100.0%	0	0.0%	0	0.0%	2
TOTAL	0	0.0%	0	0.0%	4	66.7%	0	0.0%	2	33.3%	0	0.0%	0	0.0%	6

DIVISION OF ADULT
AND OCCUPATIONAL
EDUCATION

AMER. INDIAN/
ALASKA NATIVE

ASIAN

BLACK
NOT HISPANIC

FILIPINO

HISPANIC

PACIFIC
ISLANDER

WHITE
NOT HISPANIC

TOTAL

FRIEDMAN OCC

LOCATION 9058

REGION

ENROLLMENT 15 0.4% 489 12.3% 756 19.0% 57 1.4% 1,532 38.4% 44 1.1% 1,093 27.4% 3,986

CERTIFICATED

FULL-TIME 2 4.8% 2 4.8% 7 16.7% 0 0.0% 10 23.8% 0 0.0% 21 50.0% 42

PART-TIME 0 0.0% 6 3.4% 47 26.3% 1 0.6% 37 20.7% 0 0.0% 88 49.2% 179

TOTAL 2 0.9% 8 3.6% 54 24.4% 1 0.5% 47 21.3% 0 0.0% 109 49.3% 221

CLASSIFIED

FULL-TIME 0 0.0% 0 0.0% 21 7.0% 3 10.7% 1 3.6% 0 0.0% 3 10.7% 28

PART-TIME 0 0.0% 0 0.0% 4 28.6% 0 0.0% 3 21.4% 1 7.1% 6 42.9% 14

TOTAL 0 0.0% 0 0.0% 25 59.5% 3 7.1% 4 9.5% 1 2.4% 9 21.4% 42

GARDENA CAS

LOCATION 9164

REGION

ENROLLMENT 10 0.3% 844 24.5% 223 6.5% 33 1.0% 1,433 41.6% 7 0.2% 893 25.9% 3,443

CERTIFICATED

FULL-TIME 0 0.0% 1 33.3% 1 33.3% 0 0.0% 0 0.0% 0 0.0% 1 33.3% 3

PART-TIME 1 1.1% 7 8.0% 18 20.5% 0 0.0% 6 6.8% 0 0.0% 56 63.6% 88

TOTAL 1 1.1% 8 8.8% 19 20.9% 0 0.0% 6 6.6% 0 0.0% 57 62.6% 91

CLASSIFIED

FULL-TIME 0 0.0% 1 33.3% 1 33.3% 0 0.0% 1 33.3% 0 0.0% 0 0.0% 3

PART-TIME 0 0.0% 1 50.0% 0 0.0% 0 0.0% 1 50.0% 0 0.0% 0 0.0% 2

TOTAL 0 0.0% 2 40.0% 1 20.0% 0 0.0% 2 40.0% 0 0.0% 0 0.0% 5

GARFIELD CAS

LOCATION 9173

REGION

ENROLLMENT 0 0.0% 34 0.8% 9 0.2% 0 0.0% 4,000 97.6% 3 0.1% 42 1.0% 4,088

CERTIFICATED

FULL-TIME 0 0.0% 0 0.0% 1 33.3% 0 0.0% 2 66.7% 0 0.0% 0 0.0% 3

PART-TIME 0 0.0% 6 8.8% 4 5.9% 3 4.4% 18 26.5% 0 0.0% 37 54.4% 68

TOTAL 0 0.0% 6 8.5% 5 7.0% 3 4.2% 20 28.2% 0 0.0% 37 52.1% 71

CLASSIFIED

FULL-TIME 0 0.0% 0 0.0% 0 0.0% 0 0.0% 4 100.0% 0 0.0% 0 0.0% 4

PART-TIME 0 0.0% 0 0.0% 1 10.0% 0 0.0% 9 90.0% 0 0.0% 0 0.0% 10

TOTAL 0 0.0% 0 0.0% 1 7.1% 0 0.0% 13 92.9% 0 0.0% 0 0.0% 14

664

665

DIVISION OF ADULT
AND OCCUPATIONAL
EDUCATION

AMERICAN INDIAN ALASKA NATIVE ASIAN BLACK NOT HISPANIC FILIPINO HISPANIC PACIFIC ISLANDER WHITE NOT HISPANIC TOTAL

HARBOR OCC LOCATION 9180 REGION

ENROLLMENT	4	0.2%	375	16.0%	194	8.3%	61	2.6%	681	29.1%	54	2.3%	973	41.5%	2,342
------------	---	------	-----	-------	-----	------	----	------	-----	-------	----	------	-----	-------	-------

CERTIFICATED

FULL-TIME	0	0.0%	5	9.1%	7	21.2%	0	0.0%	2	6.1%	0	0.0%	21	63.6%	33
PART-TIME	2	1.0%	5	2.4%	19	9.1%	0	0.0%	18	8.6%	0	0.0%	165	78.9%	209
TOTAL	2	0.8%	8	3.3%	26	10.7%	0	0.0%	20	8.3%	0	0.0%	186	76.9%	242

CLASSIFIED

FULL-TIME	0	0.0%	2	11.1%	6	33.3%	1	5.6%	2	11.1%	0	0.0%	7	38.9%	18
PART-TIME	0	0.0%	4	44.4%	1	11.1%	0	0.0%	2	22.2%	0	0.0%	2	22.2%	9
TOTAL	0	0.0%	6	22.2%	7	25.9%	1	3.7%	4	14.8%	0	0.0%	9	33.3%	27

HOLLYWOOD CAS LOCATION 9192 REGION

ENROLLMENT	2	0.0%	458	8.4%	134	2.4%	66	1.2%	3,723	68.0%	4	0.1%	1,088	19.9%	5,475
------------	---	------	-----	------	-----	------	----	------	-------	-------	---	------	-------	-------	-------

CERTIFICATED

FULL-TIME	0	0.0%	0	0.0%	0	0.0%	0	0.0%	0	0.0%	0	0.0%	4	100.0%	4
PART-TIME	0	0.0%	8	8.2%	3	3.1%	1	1.0%	9	9.3%	0	0.0%	76	78.4%	97
TOTAL	0	0.0%	8	7.9%	3	3.0%	1	1.0%	9	8.9%	0	0.0%	80	79.2%	101

CLASSIFIED

FULL-TIME	0	0.0%	1	14.3%	3	42.9%	0	0.0%	1	14.3%	0	0.0%	2	28.6%	7
PART-TIME	0	0.0%	3	42.9%	2	28.6%	0	0.0%	1	14.3%	0	0.0%	1	14.3%	7
TOTAL	0	0.0%	4	28.6%	5	35.7%	0	0.0%	2	14.3%	0	0.0%	3	21.4%	14

HUNTINGTON PARK CAS LOCATION 9211 REGION

ENROLLMENT	3	0.1%	44	1.2%	24	0.6%	17	0.5%	3,002	80.3%	3	0.1%	645	17.3%	3,738
------------	---	------	----	------	----	------	----	------	-------	-------	---	------	-----	-------	-------

CERTIFICATED

FULL-TIME	0	0.0%	0	0.0%	1	33.3%	0	0.0%	2	66.7%	0	0.0%	0	0.0%	3
PART-TIME	0	0.0%	1	2.2%	2	4.4%	4	8.9%	20	44.4%	0	0.0%	18	40.0%	45
TOTAL	0	0.0%	1	2.1%	3	6.3%	4	8.3%	22	45.8%	0	0.0%	18	37.5%	48

CLASSIFIED

FULL-TIME	0	0.0%	0	0.0%	2	28.6%	0	0.0%	5	71.4%	0	0.0%	0	0.0%	7
PART-TIME	0	0.0%	0	0.0%	1	20.0%	0	0.0%	3	60.0%	0	0.0%	1	20.0%	5
TOTAL	0	0.0%	0	0.0%	3	25.0%	0	0.0%	8	66.7%	0	0.0%	1	8.3%	12

DIVISION OF ADULT
AND OCCUPATIONAL
EDUCATION

AMER. INDIAN/
ALASKA NATIVE

ASIAN

BLACK
NOT HISPANIC

FILIPINO

HISPANIC

PACIFIC
ISLANDER

WHITE
NOT HISPANIC

TOTAL

JORDAN-LOCKE CAS

LOCATION 9250

REGION

ENROLLMENT 2 0.0% 49 1.1% 2,467 54.5% 12 0.3% 1,649 36.7% 9 0.2% 107 6.8% 4,495

CERTIFICATED

FULL-TIME 0 0.0% 0 0.0% 4 0.2% 0 0.0% 2 33.3% 0 0.0% 0 0.0% 6
PART-TIME 1 1.1% 3 3.4% 63 71.6% 0 0.0% 5 5.7% 0 0.0% 16 18.2% 88
TOTAL 1 1.1% 3 3.2% 67 71.3% 0 0.0% 7 7.4% 0 0.0% 16 17.0% 94

CLASSIFIED

FULL-TIME 0 0.0% 0 0.0% 3 100.0% 0 0.0% 0 0.0% 0 0.0% 0 0.0% 3
PART-TIME 0 0.0% 0 0.0% 8 88.9% 0 0.0% 1 11.1% 0 0.0% 0 0.0% 9
TOTAL 0 0.0% 0 0.0% 11 91.7% 0 0.0% 1 8.3% 0 0.0% 0 0.0% 12

KENNEDY-SAN FERN CAS

LOCATION 9365

REGION

ENROLLMENT 40 0.7% 419 7.8% 135 2.5% 44 0.8% 2,852 53.3% 14 0.3% 1,344 34.5% 5,348

CERTIFICATED

FULL-TIME 0 0.0% 0 0.0% 0 0.0% 0 0.0% 1 25.0% 0 0.0% 3 75.0% 4
PART-TIME 0 0.0% 7 6.4% 4 3.7% 0 0.0% 9 8.3% 1 0.9% 88 80.7% 109
TOTAL 0 0.0% 7 6.2% 4 3.5% 0 0.0% 10 8.8% 1 0.9% 91 80.5% 113

CLASSIFIED

FULL-TIME 0 0.0% 0 0.0% 0 0.0% 0 0.0% 3 30.0% 0 0.0% 7 70.0% 10
PART-TIME 0 0.0% 0 0.0% 1 33.3% 0 0.0% 0 0.0% 0 0.0% 2 66.7% 3
TOTAL 0 0.0% 0 0.0% 1 7.7% 0 0.0% 3 23.1% 0 0.0% 9 69.2% 13

LOS ANGELES CAS

LOCATION 9288

REGION

ENROLLMENT 63 1.1% 544 11.6% 503 10.5% 69 1.2% 3,584 64.5% 4 0.1% 607 10.9% 5,554

CERTIFICATED

FULL-TIME 0 0.0% 1 25.0% 1 25.0% 0 0.0% 1 25.0% 0 0.0% 1 25.0% 4
PART-TIME 0 0.0% 8 5.8% 32 23.4% 1 0.7% 12 8.8% 0 0.0% 84 61.3% 137
TOTAL 0 0.0% 9 6.4% 33 23.4% 1 0.7% 13 9.2% 0 0.0% 85 60.3% 141

CLASSIFIED

FULL-TIME 0 0.0% 0 0.0% 2 66.7% 1 33.3% 0 0.0% 0 0.0% 0 0.0% 3
PART-TIME 0 0.0% 0 0.0% 3 60.0% 0 0.0% 2 40.0% 0 0.0% 0 0.0% 5
TOTAL 0 0.0% 0 0.0% 5 62.5% 1 12.5% 2 25.0% 0 0.0% 0 0.0% 8

DIVISION OF ADULT
AND OCCUPATIONAL
EDUCATION

AMER. INDIAN/ ALASKA NATIVE	ASIAN	BLACK NOT HISPANIC	FILIPINO	HISPANIC	PACIFIC ISLANDER	WHITE NOT HISPANIC	TOTAL
--------------------------------	-------	-----------------------	----------	----------	---------------------	-----------------------	-------

MANPOWER PG DEVELOP

	LOCATION 1675		REGION												
ENROLLMENT	0	0.0%	0	0.0%	0	0.0%	0	0.0%	0	0.0%	0	0.0%	0		
CERTIFICATED															
FULL-TIME	0	0.0%	0	0.0%	0	0.0%	0	0.0%	2	50.0%	0	0.0%	2	50.0%	4
PART-TIME	0	0.0%	0	0.0%	0	0.0%	0	0.0%	0	0.0%	0	0.0%	0	0.0%	0
TOTAL	0	0.0%	0	0.0%	0	0.0%	0	0.0%	2	50.0%	0	0.0%	2	50.0%	4
CLASSIFIED															
FULL-TIME	0	0.0%	0	0.0%	2	66.7%	0	0.0%	0	0.0%	0	0.0%	1	33.3%	3
PART-TIME	0	0.0%	0	0.0%	0	0.0%	0	0.0%	0	0.0%	0	0.0%	0	0.0%	0
TOTAL	0	0.0%	0	0.0%	2	66.7%	0	0.0%	0	0.0%	0	0.0%	1	33.3%	3

MANUAL ARTS-JEFF CAS

	LOCATION 9307		REGION												
ENROLLMENT	2	0.0%	84	1.8%	1,005	21.9%	5	0.1%	3,373	73.5%	1	0.0%	118	2.6%	4,588
CERTIFICATED															
FULL-TIME	0	0.0%	0	0.0%	1	25.0%	0	0.0%	0	0.0%	0	0.0%	3	75.0%	4
PART-TIME	0	0.0%	2	2.8%	36	50.7%	2	2.8%	10	14.1%	0	0.0%	21	29.6%	71
TOTAL	0	0.0%	2	2.7%	37	49.3%	2	2.7%	10	13.3%	0	0.0%	24	32.0%	75
CLASSIFIED															
FULL-TIME	0	0.0%	0	0.0%	10	100.0%	0	0.0%	0	0.0%	0	0.0%	0	0.0%	10
PART-TIME	0	0.0%	0	0.0%	8	80.0%	0	0.0%	1	10.0%	0	0.0%	1	10.0%	10
TOTAL	0	0.0%	0	0.0%	18	90.0%	0	0.0%	1	5.0%	0	0.0%	1	5.0%	20

METROPOLITAN A.S.K.C

	LOCATION 1689		REGION												
ENROLLMENT	6	0.3%	202	11.2%	206	11.4%	198	11.0%	1,094	60.5%	12	0.7%	90	5.0%	1,808
CERTIFICATED															
FULL-TIME	0	0.0%	0	0.0%	0	0.0%	0	0.0%	0	0.0%	0	0.0%	1	100.0%	1
PART-TIME	1	3.3%	1	3.3%	7	23.3%	2	6.7%	11	36.7%	0	0.0%	8	26.7%	30
TOTAL	1	3.2%	1	3.2%	7	22.6%	2	6.5%	11	35.5%	0	0.0%	9	29.0%	31
CLASSIFIED															
FULL-TIME	0	0.0%	1	16.7%	1	16.7%	0	0.0%	3	50.0%	0	0.0%	1	16.7%	6
PART-TIME	0	0.0%	0	0.0%	0	0.0%	0	0.0%	4	66.7%	0	0.0%	2	33.3%	6
TOTAL	0	0.0%	1	8.3%	1	8.3%	0	0.0%	7	58.3%	0	0.0%	3	25.0%	12

DIVISION OF ADULT
AND OCCUPATIONAL
EDUCATION

AMER. ALASKA	INDIANZ NATIVE	ASIAN	BLACK NOT HISPANIC	FILIPINO	HISPANIC	PACIFIC ISLANDER	WHITE NOT HISPANIC	TOTAL
--------------	----------------	-------	--------------------	----------	----------	------------------	--------------------	-------

MIDCITY ADULT BEC

LOCATION 9057 REGION

	0	0.0%	0	0.0%	0	0.0%	0	0.0%	0	0.0%	0	0.0%	0	0.0%	0
ENROLLMENT	0	0.0%	0	0.0%	0	0.0%	0	0.0%	0	0.0%	0	0.0%	0	0.0%	0
CERTIFICATED															
FULL-TIME	0	0.0%	0	0.0%	0	0.0%	0	0.0%	0	0.0%	0	0.0%	0	0.0%	0
PART-TIME	0	0.0%	0	0.0%	0	0.0%	0	0.0%	0	0.0%	0	0.0%	0	0.0%	0
TOTAL	0	0.0%	0	0.0%	0	0.0%	0	0.0%	0	0.0%	0	0.0%	0	0.0%	0
CLASSIFIED															
FULL-TIME	0	0.0%	0	0.0%	0	0.0%	0	0.0%	0	0.0%	0	0.0%	0	0.0%	0
PART-TIME	0	0.0%	0	0.0%	1	50.0%	0	0.0%	1	50.0%	0	0.0%	0	0.0%	2
TOTAL	0	0.0%	0	0.0%	1	50.0%	0	0.0%	1	50.0%	0	0.0%	0	0.0%	2

NORTH HOLLYWOOD CAS

LOCATION 9327 REGION

	8	0.2%	211	4.9%	78	1.8%	23	0.5%	2,446	57.0%	22	0.5%	1,506	35.1%	4,294
ENROLLMENT	8	0.2%	211	4.9%	78	1.8%	23	0.5%	2,446	57.0%	22	0.5%	1,506	35.1%	4,294
CERTIFICATED															
FULL-TIME	0	0.0%	0	0.0%	2	40.0%	0	0.0%	0	0.0%	0	0.0%	3	60.0%	5
PART-TIME	2	1.8%	2	1.8%	4	3.6%	1	0.9%	11	10.0%	0	0.0%	90	81.8%	110
TOTAL	2	1.7%	2	1.7%	6	5.2%	1	0.9%	11	9.6%	0	0.0%	93	80.9%	115
CLASSIFIED															
FULL-TIME	0	0.0%	0	0.0%	1	16.7%	0	0.0%	2	33.3%	0	0.0%	3	50.0%	6
PART-TIME	0	0.0%	0	0.0%	0	0.0%	0	0.0%	3	60.0%	0	0.0%	2	40.0%	5
TOTAL	0	0.0%	0	0.0%	1	9.1%	0	0.0%	5	45.5%	0	0.0%	5	45.5%	11

NORTH VALLEY OCC

LOCATION 9329 REGION

	28	0.8%	207	5.7%	230	6.4%	63	1.7%	1,546	42.7%	16	0.4%	1,531	42.3%	3,621
ENROLLMENT	28	0.8%	207	5.7%	230	6.4%	63	1.7%	1,546	42.7%	16	0.4%	1,531	42.3%	3,621
CERTIFICATE)															
FULL-TIME	0	0.0%	1	4.0%	1	4.0%	0	0.0%	3	12.0%	0	0.0%	20	80.0%	25
PART-TIME	2	1.4%	3	2.2%	14	10.1%	0	0.0%	15	10.9%	0	0.0%	104	75.4%	138
TOTAL	2	1.2%	4	2.5%	15	9.2%	0	0.0%	18	11.0%	0	0.0%	124	76.1%	163
CLASSIFIED															
FULL-TIME	0	0.0%	1	5.3%	3	15.8%	0	0.0%	3	15.8%	0	0.0%	12	63.2%	19
PART-TIME	0	0.0%	0	0.0%	4	28.6%	0	0.0%	4	28.6%	0	0.0%	6	42.9%	14
TOTAL	0	0.0%	1	3.0%	7	21.2%	0	0.0%	7	21.2%	0	0.0%	18	54.5%	33

DIVISION OF ADULT
AND OCCUPATIONAL
EDUCATION

AMER. ALASKA	INDIAN/ NATIVE	ASIAN	BLACK NOT HISPANIC	FILIPINO	HISPANIC	PACIFIC ISLANDER	WHITE NOT HISPANIC	TOTAL
-----------------	-------------------	-------	-----------------------	----------	----------	---------------------	-----------------------	-------

PACIFICA A.S.K.C

LOCATION 1684 REGION

	AMER. ALASKA	INDIAN/ NATIVE	ASIAN	BLACK NOT HISPANIC	FILIPINO	HISPANIC	PACIFIC ISLANDER	WHITE NOT HISPANIC	TOTAL						
ENROLLMENT	4	0.8%	24	4.6%	61	11.6%	3	0.6%	312	59.5%	0	0.0%	120	22.9%	524
CERTIFICATED															
FULL-TIME	0	0.0%	1	6.3%	3	18.8%	0	0.0%	2	12.5%	0	0.0%	10	62.5%	16
PART-TIME	0	0.0%	2	12.5%	2	12.5%	0	0.0%	5	31.3%	0	0.0%	7	43.8%	16
TOTAL	0	0.0%	3	9.4%	5	15.6%	0	0.0%	7	21.9%	0	0.0%	17	53.1%	32
CLASSIFIED															
FULL-TIME	0	0.0%	0	0.0%	0	0.0%	0	0.0%	1	33.3%	0	0.0%	2	66.7%	3
PART-TIME	0	0.0%	0	0.0%	1	33.3%	0	0.0%	2	66.7%	0	0.0%	0	0.0%	3
TOTAL	0	0.0%	0	0.0%	1	16.7%	0	0.0%	3	50.0%	0	0.0%	2	33.3%	6

RESEDA CAS

LOCATION 9337 REGION

	AMER. ALASKA	INDIAN/ NATIVE	ASIAN	BLACK NOT HISPANIC	FILIPINO	HISPANIC	PACIFIC ISLANDER	WHITE NOT HISPANIC	TOTAL						
ENROLLMENT	1	0.0%	163	3.9%	51	1.2%	25	0.6%	1,397	33.1%	0	0.0%	2,584	61.2%	4,221
CERTIFICATED															
FULL-TIME	0	0.0%	0	0.0%	0	0.0%	0	0.0%	1	33.3%	0	0.0%	2	66.7%	3
PART-TIME	1	1.6%	0	0.0%	0	0.0%	0	0.0%	3	4.8%	0	0.0%	59	93.7%	63
TOTAL	1	1.5%	0	0.0%	0	0.0%	0	0.0%	4	6.1%	0	0.0%	61	92.4%	66
CLASSIFIED															
FULL-TIME	0	0.0%	0	0.0%	0	0.0%	0	0.0%	0	0.0%	0	0.0%	4	100.0%	4
PART-TIME	0	0.0%	0	0.0%	0	0.0%	0	0.0%	1	33.3%	0	0.0%	2	66.7%	3
TOTAL	0	0.0%	0	0.0%	0	0.0%	0	0.0%	1	14.3%	0	0.0%	6	85.7%	7

ROOSEVELT-BIL CAS

LOCATION 9346 REGION

	AMER. ALASKA	INDIAN/ NATIVE	ASIAN	BLACK NOT HISPANIC	FILIPINO	HISPANIC	PACIFIC ISLANDER	WHITE NOT HISPANIC	TOTAL						
ENROLLMENT	0	0.0%	306	9.6%	12	0.4%	2	0.1%	2,822	88.3%	0	0.0%	54	1.7%	3,196
CERTIFICATED															
FULL-TIME	0	0.0%	1	25.0%	0	0.0%	0	0.0%	2	50.0%	0	0.0%	1	25.0%	4
PART-TIME	0	0.0%	7	7.5%	3	3.2%	2	2.2%	39	41.9%	0	0.0%	42	45.2%	93
TOTAL	0	0.0%	8	8.2%	3	3.1%	2	2.1%	41	42.3%	0	0.0%	43	44.3%	97
CLASSIFIED															
FULL-TIME	0	0.0%	0	0.0%	0	0.0%	0	0.0%	5	100.0%	0	0.0%	0	0.0%	5
PART-TIME	0	0.0%	0	0.0%	0	0.0%	0	0.0%	6	85.7%	0	0.0%	1	14.3%	7
TOTAL	0	0.0%	0	0.0%	0	0.0%	0	0.0%	11	91.7%	0	0.0%	1	8.3%	12

DIVISION OF ADULT
AND OCCUPATIONAL
EDUCATION

AMER. ALASKA	INDIAN/ NATIVE	ASIAN	BLACK NOT HISPANIC	FILIPINO	HISPANIC	PACIFIC ISLANDER	WHITE NOT HISPANIC	TOTAL
-----------------	-------------------	-------	-----------------------	----------	----------	---------------------	-----------------------	-------

SAN PEDRO CAS

LOCATION 9385 REGION

	3	0.2%	105	6.4%	49	3.0%	18	1.1%	923	56.5%	9	0.6%	528	32.3%	1,635
ENROLLMENT															
CERTIFICATED															
FULL-TIME	0	0.0%	1	50.0%	0	0.0%	0	0.0%	0	0.0%	0	0.0%	1	50.0%	2
PART-TIME	0	0.0%	0	0.0%	4	7.4%	0	0.0%	6	11.1%	0	0.0%	44	81.5%	54
TOTAL	0	0.0%	1	1.8%	4	7.1%	0	0.0%	6	10.7%	0	0.0%	45	80.4%	56
CLASSIFIED															
FULL-TIME	0	0.0%	1	16.7%	2	33.3%	1	16.7%	0	0.0%	0	0.0%	2	33.3%	6
PART-TIME	0	0.0%	0	0.0%	0	0.0%	0	0.0%	0	0.0%	0	0.0%	1	100.0%	1
TOTAL	0	0.0%	1	14.3%	2	28.6%	1	14.3%	0	0.0%	0	0.0%	3	42.9%	7

SAN PEDRO-W-MA A.S.KC

LOCATION 1687 REGION

	11	2.2%	10	3.7%	58	11.8%	11	2.2%	208	42.4%	39	8.0%	145	29.6%	490
ENROLLMENT															
CERTIFICATED															
FULL-TIME	0	0.0%	0	0.0%	0	0.0%	0	0.0%	0	0.0%	0	0.0%	1	100.0%	1
PART-TIME	0	0.0%	3	20.0%	5	33.3%	0	0.0%	4	26.7%	0	0.0%	3	20.0%	15
TOTAL	0	0.0%	3	18.8%	5	31.3%	0	0.0%	4	25.0%	0	0.0%	4	25.0%	16
CLASSIFIED															
FULL-TIME	0	0.0%	0	0.0%	2	33.3%	0	0.0%	1	16.7%	0	0.0%	3	50.0%	6
PART-TIME	0	0.0%	1	33.3%	0	0.0%	0	0.0%	2	66.7%	0	0.0%	0	0.0%	3
TOTAL	0	0.0%	1	11.1%	2	22.2%	0	0.0%	3	33.3%	0	0.0%	3	33.3%	9

SOUTH GATE CAS

LOCATION 9404 REGION

	5	0.2%	17	0.5%	77	2.3%	14	0.4%	2,960	89.9%	2	0.1%	219	6.6%	3,294
ENROLLMENT															
CERTIFICATED															
FULL-TIME	0	0.0%	0	0.0%	1	25.0%	0	0.0%	0	0.0%	0	0.0%	3	75.0%	4
PART-TIME	0	0.0%	2	1.8%	10	8.8%	4	3.5%	11	9.7%	0	0.0%	86	76.1%	113
TOTAL	0	0.0%	2	1.7%	11	9.4%	4	3.4%	11	9.4%	0	0.0%	89	76.1%	117
CLASSIFIED															
FULL-TIME	0	0.0%	0	0.0%	1	20.0%	0	0.0%	4	80.0%	0	0.0%	0	0.0%	5
PART-TIME	0	0.0%	0	0.0%	0	0.0%	0	0.0%	5	71.4%	0	0.0%	2	28.6%	7
TOTAL	0	0.0%	0	0.0%	1	8.3%	0	0.0%	9	75.0%	0	0.0%	2	16.7%	12

676

677

DIVISION OF ADULT
AND OCCUPATIONAL
EDUCATION

AMER. ALASKA NATIVE	INDIAN/ NATIVE	ASIAN	BLACK NOT HISPANIC	FILIPINO	HISPANIC	PACIFIC ISLANDER	WHITE NOT HISPANIC	TOTAL
------------------------	-------------------	-------	-----------------------	----------	----------	---------------------	-----------------------	-------

UNIVERSITY-PALM CAS

LOCATION 9423 REGION

	170	6.0%	230	8.1%	104	3.6%	13	0.5%	309	28.3%	10	0.4%	1,519	53.2%	2,855
ENROLLMENT															
CERTIFICATED															
FULL-TIME	0	0.0%	0	0.0%	1	50.0%	0	0.0%	0	0.0%	0	0.0%	1	50.0%	2
PART-TIME	3	3.2%	5	5.3%	3	3.2%	0	0.0%	6	6.3%	0	0.0%	78	82.1%	95
TOTAL	3	3.1%	5	5.2%	4	4.1%	0	0.0%	6	6.2%	0	0.0%	79	81.4%	97
CLASSIFIED															
FULL-TIME	0	0.0%	1	50.0%	0	0.0%	1	50.0%	0	0.0%	0	0.0%	0	0.0%	2
PART-TIME	0	0.0%	0	0.0%	0	0.0%	1	33.3%	0	0.0%	0	0.0%	2	66.7%	3
TOTAL	0	0.0%	1	20.0%	0	0.0%	2	40.0%	0	0.0%	0	0.0%	2	40.0%	5

VAN NUYS CAS

LOCATION 9442 REGION

	8	0.2%	278	5.9%	58	1.2%	60	1.3%	2,771	58.8%	1	0.0%	1,535	32.6%	4,711
ENROLLMENT															
CERTIFICATED															
FULL-TIME	0	0.0%	1	25.0%	1	25.0%	0	0.0%	0	0.0%	0	0.0%	2	50.0%	4
PART-TIME	1	1.2%	1	1.2%	2	2.3%	0	0.0%	4	4.7%	0	0.0%	78	90.7%	86
TOTAL	1	1.1%	2	2.2%	3	3.3%	0	0.0%	4	4.4%	0	0.0%	80	88.9%	90
CLASSIFIED															
FULL-TIME	0	0.0%	0	0.0%	1	20.0%	0	0.0%	0	0.0%	0	0.0%	4	80.0%	5
PART-TIME	0	0.0%	0	0.0%	0	0.0%	0	0.0%	1	50.0%	0	0.0%	1	50.0%	2
TOTAL	0	0.0%	0	0.0%	1	14.3%	0	0.0%	1	14.3%	0	0.0%	5	71.4%	7

VENICE A. SKC

LOCATION 1686 REGION

	0	0.0%	29	9.5%	63	20.6%	2	0.7%	109	35.6%	2	0.7%	101	33.0%	306
ENROLLMENT															
CERTIFICATED															
FULL-TIME	0	0.0%	0	0.0%	1	33.3%	0	0.0%	0	0.0%	0	0.0%	2	66.7%	3
PART-TIME	0	0.0%	0	0.0%	6	50.0%	0	0.0%	1	8.3%	0	0.0%	5	41.7%	12
TOTAL	0	0.0%	0	0.0%	7	46.7%	0	0.0%	1	6.7%	0	0.0%	7	46.7%	15
CLASSIFIED															
FULL-TIME	0	0.0%	0	0.0%	4	66.7%	1	16.7%	0	0.0%	0	0.0%	1	16.7%	6
PART-TIME	0	0.0%	0	0.0%	0	0.0%	0	0.0%	0	0.0%	0	0.0%	1	100.0%	1
TOTAL	0	0.0%	0	0.0%	4	57.1%	1	14.3%	0	0.0%	0	0.0%	2	28.6%	7

DIVISION OF ADULT
AND OCCUPATIONAL
EDUCATION

AMER. ALASKA INDIAN/ NATIVE
ASIAN
BLACK NOT HISPANIC
FILIPINO
HISPANIC
PACIFIC ISLANDER
WHITE NOT HISPANIC
TOTAL

VENICE CAS

	LOCATION 9462				REGION										
ENROLLMENT	2	0.1%	154	4.4%	160	4.5%	10	0.3%	1,904	54.0%	8	0.2%	1,289	36.5%	3,527
CERTIFICATED															
FULL-TIME	0	0.0%	0	0.0%	3	60.0%	0	0.0%	0	0.0%	0	0.0%	2	40.0%	5
PART-TIME	1	0.8%	4	3.1%	8	6.3%	0	0.0%	10	7.9%	0	0.0%	104	81.9%	127
TOTAL	1	0.8%	4	3.0%	11	8.3%	0	0.0%	10	7.6%	0	0.0%	106	80.3%	132
CLASSIFIED															
FULL-TIME	0	0.0%	0	0.0%	2	40.0%	1	20.0%	2	40.0%	0	0.0%	0	0.0%	5
PART-TIME	0	0.0%	0	0.0%	0	0.0%	0	0.0%	3	50.0%	0	0.0%	3	50.0%	6
TOTAL	0	0.0%	0	0.0%	2	18.2%	1	9.1%	5	45.5%	0	0.0%	3	27.3%	11

WATTS A. SKC

	LOCATION 1685				REGION										
ENROLLMENT	1	0.2%	12	2.8%	259	60.9%	0	0.0%	144	33.9%	5	1.2%	4	0.9%	425
CERTIFICATED															
FULL-TIME	0	0.0%	0	0.0%	1	100.0%	0	0.0%	0	0.0%	0	0.0%	0	0.0%	1
PART-TIME	0	0.0%	1	12.5%	4	50.0%	0	0.0%	1	12.5%	0	0.0%	2	25.0%	8
TOTAL	0	0.0%	1	11.1%	5	55.6%	0	0.0%	1	11.1%	0	0.0%	2	22.2%	9
CLASSIFIED															
FULL-TIME	0	0.0%	0	0.0%	5	83.3%	1	16.7%	0	0.0%	0	0.0%	0	0.0%	6
PART-TIME	0	0.0%	0	0.0%	0	0.0%	0	0.0%	0	0.0%	0	0.0%	0	0.0%	0
TOTAL	0	0.0%	0	0.0%	5	83.3%	1	16.7%	0	0.0%	0	0.0%	0	0.0%	6

WEST VALLEY OCC

	LOCATION 9010				REGION										
ENROLLMENT	16	0.5%	398	11.3%	116	3.3%	47	1.3%	593	16.8%	35	1.0%	2,331	65.9%	3,536
CERTIFICATED															
FULL-TIME	0	0.0%	0	0.0%	3	10.0%	0	0.0%	0	0.0%	0	0.0%	27	90.0%	30
PART-TIME	3	2.1%	5	3.4%	7	4.8%	0	0.0%	5	3.4%	0	0.0%	125	86.2%	145
TOTAL	3	1.7%	5	2.9%	10	5.7%	0	0.0%	5	2.9%	0	0.0%	152	86.9%	175
CLASSIFIED															
FULL-TIME	0	0.0%	1	3.8%	6	23.1%	0	0.0%	3	11.5%	0	0.0%	16	61.5%	26
PART-TIME	0	0.0%	0	0.0%	0	0.0%	0	0.0%	4	17.4%	0	0.0%	19	82.6%	23
TOTAL	0	0.0%	1	2.0%	6	12.2%	0	0.0%	7	14.3%	0	0.0%	35	71.4%	49

ROX256R01
02-20-87

LOS ANGELES UNIFIED SCHOOL DISTRICT
FINAL REPORT: ETHNIC SURVEY, FALL 1986

PAGE 335

DIVISION OF ADULT
AND OCCUPATIONAL
EDUCATION

AMER. INDIAN/
ALASKA NATIVE ASIAN BLACK
NOT HISPANIC FILIPINO HISPANIC PACIFIC
ISLANDER WHITE
NOT HISPANIC TOTAL

WESTCHESTER-WASH CAS

LOCATION 9495 REGION

	7	0.2%	126	4.0%	799	25.2%	6	0.2%	712	22.4%	17	0.5%	1,507	47.5%	3,174
ENROLLMENT															
CERTIFICATED															
FULL-TIME	0	0.0%	0	0.0%	2	66.7%	0	0.0%	0	0.0%	0	0.0%	1	33.3%	3
PART-TIME	1	1.0%	1	1.0%	31	29.8%	0	0.0%	6	5.8%	0	0.0%	65	62.5%	104
TOTAL	1	0.9%	1	0.9%	33	30.8%	0	0.0%	6	5.6%	0	0.0%	66	61.7%	107
CLASSIFIED															
FULL-TIME	0	0.0%	1	20.0%	3	60.0%	1	20.0%	0	0.0%	0	0.0%	0	0.0%	5
PART-TIME	0	0.0%	0	0.0%	5	100.0%	0	0.0%	0	0.0%	0	0.0%	0	0.0%	5
TOTAL	0	0.0%	1	10.0%	8	80.0%	1	10.0%	0	0.0%	0	0.0%	0	0.0%	10

WILSON-LINCOLN CAS

LOCATION 9269 REGION

	4	0.1%	633	15.9%	136	3.4%	23	0.6%	2,907	73.2%	8	0.2%	263	6.6%	3,974
ENROLLMENT															
CERTIFICATED															
FULL-TIME	0	0.0%	0	0.0%	0	0.0%	0	0.0%	1	50.0%	0	0.0%	1	50.0%	2
PART-TIME	0	0.0%	13	16.0%	4	4.9%	1	1.2%	26	32.1%	0	0.0%	37	45.7%	81
TOTAL	0	0.0%	13	15.7%	4	4.8%	1	1.2%	27	32.5%	0	0.0%	38	45.8%	83
CLASSIFIED															
FULL-TIME	0	0.0%	1	14.3%	2	28.6%	0	0.0%	3	42.9%	0	0.0%	1	14.3%	7
PART-TIME	0	0.0%	0	0.0%	0	0.0%	0	0.0%	5	62.5%	0	0.0%	3	37.5%	8
TOTAL	0	0.0%	1	6.7%	2	13.3%	0	0.0%	8	53.3%	0	0.0%	4	26.7%	15

683

DIVISION OF ADULT
AND OCCUPATIONAL
EDUCATION

AMER. ALASKA NATIVE	INDIAN/ ASIAN	BLACK NOT HISPANIC	FILIPINO	HISPANIC	PACIFIC ISLANDER	WHITE NOT HISPANIC	TOTAL
------------------------	------------------	-----------------------	----------	----------	---------------------	-----------------------	-------

* DIVISION OF ADULT AND OCCUPATIONAL EDUCATION TOTALS

	AMER. ALASKA NATIVE	INDIAN/ ASIAN	BLACK NOT HISPANIC	FILIPINO	HISPANIC	PACIFIC ISLANDER	WHITE NOT HISPANIC	TOTAL
ENROLLMENT	526 0.4%	11,560 8.7%	12,119 9.1%	1,385 1.0%	76,904 57.9%	453 0.3%	29,920 22.5%	132,867
CERTIFICATED								
FULL-TIME	2 0.6%	16 4.7%	77 22.4%	0 0.0%	63 18.3%	0 0.0%	186 54.1%	344
PART-TIME	24 0.6%	167 4.4%	661 17.4%	34 0.9%	517 13.6%	2 0.1%	2,398 63.1%	3,803
TOTAL	26 0.6%	183 4.4%	738 17.8%	34 0.8%	580 14.0%	2 0.0%	2,584 62.3%	4,147
CLASSIFIED								
FULL-TIME	0 0.0%	20 6.3%	123 38.9%	15 4.7%	76 24.1%	0 0.0%	82 25.9%	316
PART-TIME	2 0.8%	25 9.7%	52 20.1%	4 1.5%	100 38.6%	1 0.4%	75 29.0%	259
TOTAL	2 0.3%	45 7.8%	175 30.4%	19 3.3%	176 30.6%	1 0.2%	157 27.3%	575

684

685

DISTRICT OFFICES

	AMER. INDIAN/ ALASKA NATIVE	ASIAN	BLACK NOT HISPANIC	FILIPINO	HISPANIC	PACIFIC ISLANDER	WHITE NOT HISPANIC	TOTAL
--	--------------------------------	-------	-----------------------	----------	----------	---------------------	-----------------------	-------

* DISTRICT OFFICE STAFF (NONSCHOOL) TOTALS

ENROLLMENT	0	0.0%	0	0.0%	0	0.0%	0	0.0%	0	0.0%	0	0.0%	0	0.0%	
CERTIFICATED															
FULL-TIME	17	1.0%	158	8.9%	418	23.5%	26	1.5%	181	10.2%	0	0.0%	975	54.9%	1,775
PART-TIME	0	0.0%	5	3.2%	23	14.6%	2	1.3%	9	5.7%	0	0.0%	118	75.2%	157
TOTAL	17	0.9%	163	8.4%	441	22.8%	28	1.4%	190	9.8%	0	0.0%	1,093	56.6%	1,932
CLASSIFIED															
FULL-TIME	37	0.6%	379	6.2%	2,188	36.0%	329	5.4%	1,116	18.4%	6	0.1%	2,026	33.3%	6,081
PART-TIME	9	0.6%	23	1.6%	790	55.4%	13	0.9%	247	17.3%	0	0.0%	345	24.2%	1,427
TOTAL	46	0.6%	402	5.4%	2,978	39.7%	342	4.6%	1,363	18.2%	6	0.1%	2,371	31.6%	7,508

686

687

Appendix

Table

- A Historical Ethnic Proportions of LAUSD Enrollment, 1966-1984
- B Ethnic Proportions for Selected Enrollment in LAUSD, 1985 & 1986
- C Ethnic Proportions for All Students and All Staff, Fall 1986

Table A

Historical Ethnic Proportions of LAUSD Enrollment, 1966-1984

Year of Fall Survey, and School Level	American Indian/ Alaskan Native		Black, Not Hispanic		Asian/Pacific Islander		Hispanic		White, Not Hispanic		Total
1966											
Jr. & Sr. High Schools	226	0.1%	48,989	18.5%	10,295	3.9%	44,112	16.7%	160,509	60.8%	264,131
Elementary Schools	534	0.1%	84,987	23.4%	13,840	3.8%	72,419	20.0%	191,308	52.7%	363,088
Total	760	0.1%	133,976	21.4%	24,135	3.9%	116,531	18.6%	351,817	56.1%	627,219
1967											
Jr. & Sr. High Schools	298	0.1%	52,533	19.4%	10,515	3.9%	47,371	17.5%	159,543	59.0%	270,260
Elementary Schools	633	0.2%	88,759	23.9%	14,380	3.9%	76,783	20.7%	190,634	51.4%	371,189
Total	931	0.1%	141,292	22.0%	24,895	3.9%	124,154	19.4%	350,177	54.6%	641,449
1968											
Jr. & Sr. High Schools	481	0.2%	55,913	20.1%	10,159	3.7%	50,045	18.0%	161,076	58.0%	277,674
Elementary Schools	711	0.2%	90,773	24.5%	12,982	3.5%	79,546	21.4%	186,891	50.4%	370,903
Total	1,192	0.2%	146,686	22.6%	23,141	3.6%	129,591	20.0%	347,967	53.7%	648,577
1969											
Jr. & Sr. High Schools	383	0.1%	61,751	21.6%	11,730	4.1%	52,760	18.4%	159,908	55.8%	286,532
Elementary Schools	631	0.2%	90,552	24.9%	14,308	3.9%	82,698	22.7%	175,603	48.3%	363,792
Total	1,014	0.2%	152,303	23.4%	26,038	4.1%	135,458	20.8%	335,511	51.6%	650,324
1970^a											
Jr. & Sr. High Schools	452	0.2%	62,442	22.2%	11,732	4.2%	53,964	19.2%	152,960	54.3%	281,550
Elementary Schools	648	0.2%	91,080	25.5%	14,223	4.0%	85,305	23.9%	165,471	46.4%	356,727
Total	1,100	0.2%	153,522	24.1%	25,955	4.1%	139,269	21.8%	318,431	49.9%	638,277
1971											
Jr. & Sr. High Schools	560	0.2%	65,561	23.2%	13,094	4.6%	56,468	20.6%	147,053	52.0%	282,691
Elementary Schools	744	0.2%	90,442	26.1%	15,865	4.6%	86,376	24.9%	153,026	44.2%	346,453
Total	1,304	0.2%	156,003	24.8%	28,914	4.6%	142,844	22.7%	300,079	47.7%	629,144
1972^b											
Jr. & Sr. High Schools	686	0.2%	67,760	24.2%	13,359	4.8%	57,674	20.6%	140,887	50.3%	280,366
Elementary Schools	646	0.2%	87,260	26.0%	15,875	4.7%	89,214	26.6%	142,312	42.4%	335,307
Total	1,332	0.2%	155,020	25.2%	29,234	4.7%	146,888	23.9%	283,199	46.0%	615,673
1973											
Jr. & Sr. High Schools	734	0.3%	69,847	24.8%	12,717	4.5%	61,116	21.7%	136,765	48.6%	281,179
Elementary Schools	605	0.2%	83,613	25.6%	14,633	4.5%	94,074	28.9%	133,003	40.8%	325,928
Total	1,339	0.2%	153,460	25.3%	27,350	4.5%	155,190	25.6%	269,768	44.4%	607,107
1974											
Jr. & Sr. High Schools	1,662	0.6%	67,990	24.6%	14,910	5.4%	64,558	23.3%	127,449	46.1%	276,569
Elementary Schools	960	0.3%	79,621	24.7%	15,865	4.9%	101,834	31.7%	123,465	38.4%	321,745
Total	2,622	0.4%	147,611	24.7%	30,775	5.1%	166,392	27.8%	250,914	41.9%	598,314
1975^a											
Jr. & Sr. High Schools	1,614	0.6%	68,443	25.0%	14,670	5.4%	67,369	24.7%	121,084	44.3%	273,180
Elementary Schools	1,209	0.4%	78,078	24.0%	16,088	4.9%	110,183	33.9%	119,703	36.8%	325,261
Total	2,823	0.5%	146,521	24.5%	30,758	5.1%	177,552	29.7%	240,787	40.2%	598,441
1976											
Jr. & Sr. High Schools	2,998	1.1%	68,168	25.1%	16,423	6.0%	71,008	26.1%	113,244	41.7%	271,841
Elementary Schools	2,309	0.7%	74,610	23.2%	18,701	5.8%	119,355	37.2%	106,115	33.1%	321,090
Total	5,307	0.9%	142,778	24.1%	35,124	5.9%	190,363	32.1%	219,359	37.0%	592,931
1977^b											
Jr. & Sr. High Schools	2,321	0.9%	69,881	26.0%	17,034	6.4%	75,130	28.0%	103,904	38.7%	268,270
Elementary Schools	1,888	0.6%	72,043	23.2%	18,680	6.0%	127,042	40.9%	90,904	29.3%	310,557
Total	4,209	0.7%	141,924	24.5%	35,714	6.2%	202,172	34.9%	194,808	33.7%	578,827

Table A, continued

Year of Fall Survey, and School Level	American Indian/ Alaskan Native		Black, Not Hispanic		Asian/Pacific Islander		Hispanic		White, Not Hispanic		Total
1978^c											
Jr. & Sr. High Schools	1,784	0.7%	67,110	26.4%	16,806	6.7%	77,686	30.6%	90,501	35.6%	253,887
Elementary Schools	1,516	0.5%	65,480	22.7%	18,463	6.4%	133,411	46.3%	69,119	24.0%	287,989
Schools of Choice	129	1.3%	3,173	32.5%	603	6.3%	1,437	14.9%	4,292	44.6%	9,634
Total	3,429	0.6%	135,763	24.6%	35,872	6.5%	212,534	38.5%	163,912	29.7%	551,510
1979											
Jr. & Sr. High Schools	1,427	0.6%	64,400	20.3%	17,300	7.1%	80,905	33.1%	80,425	32.9%	244,457
Elementary Schools	1,063	0.4%	62,278	21.8%	18,444	6.5%	143,186	50.1%	60,756	21.3%	285,727
Schools of Choice	161	1.3%	4,243	34.2%	785	6.3%	1,856	15.0%	5,354	43.2%	12,399
Total	2,651	0.5%	130,921	24.1%	36,529	6.7%	225,947	41.6%	146,535	27.0%	542,583
1980^c											
Jr. & Sr. High Schools	1,332	0.6%	60,362	25.2%	18,236	7.6%	88,171	36.8%	71,429	29.8%	239,530
Elementary Schools	794	0.3%	58,757	21.0%	19,036	6.8%	151,129	54.1%	49,680	17.8%	279,396
Schools of Choice	243	1.5%	5,488	34.8%	1,353	8.6%	2,530	16.0%	6,172	39.1%	15,786
Total	2,369	0.4%	124,607	23.3%	38,625	7.2%	241,830	45.2%	127,281	23.8%	534,712
1981^c											
Jr. & Sr. High Schools	1,076	0.5%	57,248	24.0%	19,083	8.0%	93,960	39.5%	66,710	28.0%	238,077
Elementary Schools	707	0.3%	54,988	19.5%	19,570	7.0%	158,221	56.2%	48,059	17.1%	281,545
Schools of Choice	209	1.3%	5,907	35.8%	1,659	10.0%	2,785	16.9%	5,960	36.1%	16,520
Total	1,992	0.4%	118,143	22.0%	40,312	7.5%	254,966	47.6%	120,729	22.5%	536,142
1982^c											
Jr. & Sr. High Schools	1,004	0.4%	55,490	23.1%	19,461	8.1%	99,595	41.5%	64,579	26.9%	240,129
Elementary Schools	661	0.2%	53,837	18.9%	19,808	6.9%	163,582	57.4%	47,209	16.6%	285,097
Schools of Choice	228	1.2%	6,709	35.1%	2,052	10.7%	3,781	19.8%	6,332	33.1%	19,102
Total	1,893	0.3%	116,036	21.3%	41,321	7.6%	266,958	49.1%	118,120	21.7%	544,328
1983^c											
Jr. & Sr. High Schools	955	0.4%	53,412	22.1%	19,361	8.0%	105,136	44.3%	60,153	25.2%	239,017
Elementary Schools	534	0.2%	53,357	18.5%	20,099	7.0%	169,022	58.5%	46,117	16.0%	289,129
Schools of Choice	223	1.0%	8,129	35.3%	2,559	11.1%	4,431	19.2%	7,694	33.4%	23,036
Total	1,712	0.3%	114,898	20.8%	42,019	7.7%	278,589	50.5%	113,964	20.7%	551,182
1984^c											
Jr. & Sr. High Schools	711	0.3%	50,810	21.0%	19,871	8.2%	112,284	46.5%	57,925	24.0%	241,601
Elementary Schools	469	0.2%	53,763	18.2%	20,532	7.0%	175,646	59.5%	44,604	15.1%	295,014
Schools of Choice	178	0.8%	8,296	35.1%	2,696	11.4%	4,695	19.9%	7,784	32.9%	23,649
Total^d	1,358	0.2%	112,869	20.1%	43,099	7.7%	292,625	52.2%	110,313	19.7%	560,264

Note. The U.S. Office for Civil Rights has mandated a survey of ethnic membership in LAUSD each October since 1966. The designations are those assigned by OCR and the California State Department of Education. They were applied to students by teachers using personal observation. Percentages were calculated across ethnic categories for level and total; slight rounding errors may be present. The lettered footnotes explain variations in student grouping over the years. For comparability from 1966 to 1984, counts of students in special education schools, children's centers, and adult division sites were excluded from this table. Filipino students are included with Asian/Pacific Islander.

^a1970-1975: includes prekindergarten. ^b1972-1977: Jr. & Sr. High Schools include continuation high schools; Elementary Schools include alternative schools. ^cIn 1978, alternative schools and magnet schools became Schools of Choice. For 1980-84, Schools of Choice include alternative schools and magnet schools/centers. For 1978 through 1984, Jr. & Sr. High Schools include continuation high schools and opportunity schools/centers; year-round schools appear with elementary and secondary schools. ^dBased on District Summary Totals.

Ethnic Proportions for Selected Enrollment in LAUSD, 1985 & 1986

School Groups & Grade Span	American Indian/ Alaskan Native		Asian		Black, not Hispanic		Filipino		Hispanic		Pacific Islander		White, not Hispanic		Total	
Fall 1985																
Elementary (K-6)	482	0.2%	15,652	5.1%	53,966	17.7%	4,862	1.6%	184,064	60.2%	1,369	0.4%	45,183	14.8%	305,578	
Junior High (6-9)	405	0.4%	7,471	6.5%	21,756	18.8%	1,893	1.6%	62,300	53.9%	597	0.5%	21,178	18.3%	115,600	
Senior High (9-12)	379	0.3%	9,071	7.0%	26,778	20.7%	1,958	1.5%	57,147	44.3%	641	0.5%	33,141	25.7%	129,115	
Schools of Choice (K-12)	178	0.7%	2,673	11.2%	7,939	33.2%	241	1.0%	5,099	21.3%	40	0.2%	7,714	32.3%	23,884	
Total	1,444	0.3%	34,867	6.1%	110,439	19.2%	8,954	1.6%	308,610	53.7%	2,647	0.5%	107,216	18.7%	574,177	
Fall 1986																
Elementary (K-6)	405	0.1%	15,953	5.1%	53,345	17.7%	5,166	1.6%	193,105	61.4%	1,308	0.4%	45,342	14.4%	314,624	
Junior High (6-9)	415	0.4%	7,032	6.1%	20,437	17.7%	2,017	1.7%	65,796	56.8%	528	0.5%	19,565	16.9%	115,790	
Senior High (9-12)	515	0.4%	9,353	7.2%	24,743	19.1%	2,271	1.8%	61,243	47.2%	575	0.4%	30,996	23.9%	129,687	
Schools of Choice (K-12)	221	0.9%	2,908	11.7%	7,849	31.7%	359	1.4%	5,719	23.1%	71	0.3%	7,655	30.9%	24,782	
Total	1,556	0.3%	35,246	6.0%	106,365	18.2%	9,813	1.7%	325,863	55.7%	2,482	0.4%	103,558	17.7%	584,833	

Note. Grade spans indicate range taught. Some elementary schools do not have grade 6, and some junior high schools do. The configuration for most high schools (which includes opportunity and continuation high schools) is 10-12; some also have grade 9. Schools of choice (magnet schools/centers and alternative schools) teach grades K-12, as applicable. The groupings presented in this table make its data comparable to those in Table A, with minor adjustments: for example, Table A reports five ethnic groups and Table B shows seven, complying with a 1985 California law; also, junior and senior high schools are reported separately in Table B.

Table C

Ethnic Proportions for All Students and All Staff, Fall 1986

Page 343

Group	American Indian/ Alaskan Native		Asian		Black, not Hispanic		Filipino		Hispanic		Pacific Islander		White, Not Hispanic		Total
Elementary Schools															
Pupils	405	0.1%	15,953	5.1%	53,345	17.0%	5,166	1.6%	193,105	61.4%	1,308	0.4%	45,342	14.4%	314,624
Certificated Staff	88	0.5%	1,235	7.7%	3,136	19.5%	231	1.4%	1,692	10.5%	10	0.1%	9,716	60.3%	16,108
Classified	69	0.4%	776	4.8%	3,824	23.8%	106	0.7%	7,970	49.6%	14	0.1%	3,325	20.7%	16,084
Junior High															
Students	415	0.4%	7,032	6.1%	20,437	17.7%	2,017	1.7%	65,796	56.8%	528	0.5%	19,565	16.9%	115,790
Certificated Staff	56	0.9%	307	4.9%	1,212	19.5%	64	1.0%	550	8.9%	6	0.1%	4,017	64.7%	6,212
Classified Staff	29	0.7%	225	5.7%	1,388	35.0%	62	1.6%	1,287	32.4%	0	0.0%	977	24.6%	3,968
Senior High															
Students	515	0.4%	9,353	7.2%	24,734	19.1%	2,271	1.8%	61,243	47.2%	575	0.4%	30,996	23.9%	129,687
Certificated Staff	79	1.2%	388	6.0%	989	15.4%	48	0.7%	637	9.9%	9	0.1%	4,266	66.5%	6,416
Classified Staff	27	0.7%	239	6.5%	1,224	33.4%	47	1.3%	1,140	31.1%	7	0.2%	976	26.7%	3,660
Senior High Schools of Choice															
Students	32	0.5%	760	12.1%	2,188	34.7%	126	2.0%	1,864	29.6%	10	0.2%	1,323	21.0%	6,303
Certificated Staff	0	0.0%	30	9.5%	55	17.4%	3	0.9%	28	8.8%	1	0.3%	200	63.1%	317
Classified Staff	0	0.0%	1	1.8%	28	49.1%	1	1.8%	17	29.8%	0	0.0%	10	17.5%	57
Elementary & Junior High Schools of Choice															
Students	189	1.0%	2,148	11.6%	5,661	30.6%	233	1.3%	3,855	20.9%	61	0.3%	6,332	34.3%	18,479
Certificated Staff	6	0.7%	70	7.9%	168	19.0%	5	0.6%	35	4.0%	1	0.1%	599	67.8%	884
Classified Staff	1	0.2%	29	6.6%	134	30.3%	4	0.9%	62	14.0%	0	0.0%	212	48.0%	442
Elementary, Junior High, and Senior High Schools of Choice															
Students	221	0.9%	2,908	11.7%	7,849	31.7%	359	1.4%	5,719	23.1%	71	0.3%	7,655	30.9%	24,782
Certificated Staff	6	0.5%	100	8.3%	223	18.6%	8	0.7%	63	5.2%	2	0.2%	799	66.5%	1,201
Classified Staff	1	0.2%	30	6.0%	162	32.5%	5	1.0%	79	15.8%	0	0.0%	222	44.5%	499

Group	American Indian/ Alaskan Native	Asian	Black, not Hispanic	Filipino	Hispanic	Pacific Islander	White, Not Hispanic	Total
Elementary, Junior High, Senior High, & Schools of Choice								
Students	1,556 0.3%	35,246 6.0%	106,305 18.2%	9,813 1.7%	325,863 55.7%	2,482 0.4%	103,558 17.7%	584,883
Certificated Staff	229 0.8%	2,030 6.8%	5,560 19.6%	351 1.2%	2,942 9.8%	27 0.1%	18,798 62.8%	29,937
Classified Staff	126 0.5%	1,270 5.2%	6,598 27.3%	220 0.9%	10,476 43.3%	21 0.1%	5,500 22.7%	24,211
Schools for Handicapped								
Students	8 0.2%	166 3.5%	1,123 23.5%	63 1.3%	2,261 47.3%	15 0.3%	1,140 23.9%	4,776
Certificated Staff	3 0.5%	41 6.8%	73 12.1%	18 3.0%	23 3.8%	0 0.0%	447 73.9%	605
Classified Staff	4 0.4%	29 3.0%	357 37.3%	2 0.2%	220 23.0%	0 0.0%	334 36.0%	956
Children's Centers								
Pupils	12 0.1%	407 4.1%	2,842 28.6%	73 0.7%	5,875 59.2%	27 0.3%	700 7.0%	9,936
Certificated Staff	1 0.2%	19 4.4%	217 49.9%	35 8.0%	49 11.3%	0 0.0%	114 26.2%	435
Classified Staff	9 0.7%	39 3.0%	620 48.4%	14 1.1%	400 31.3%	1 0.1%	197 15.4%	1,280
Division of Adult & Occupational Education								
Students	526 0.4%	11,560 8.7%	12,119 9.1%	1,385 1.0%	76,904 57.9%	453 0.3%	29,920 22.5%	132,867
Certificated Staff	26 0.6%	183 4.4%	738 17.8%	34 0.8%	580 14.0%	2 0.0%	2,584 62.3%	4,147
Classified Staff	2 0.3%	45 7.8%	175 30.4%	19 3.3%	176 30.6%	1 0.2%	157 27.3%	575
District Offices								
Certificated Staff	17 0.9%	163 8.4%	441 22.8%	28 1.4%	190 9.8%	0 0.0%	1,093 56.6%	1,932
Classified Staff	46 0.6%	402 5.4%	2,978 39.7%	342 4.6%	1,363 18.2%	6 0.1%	2,371 31.6%	7,508

ADMINISTRATIVE REGIONS

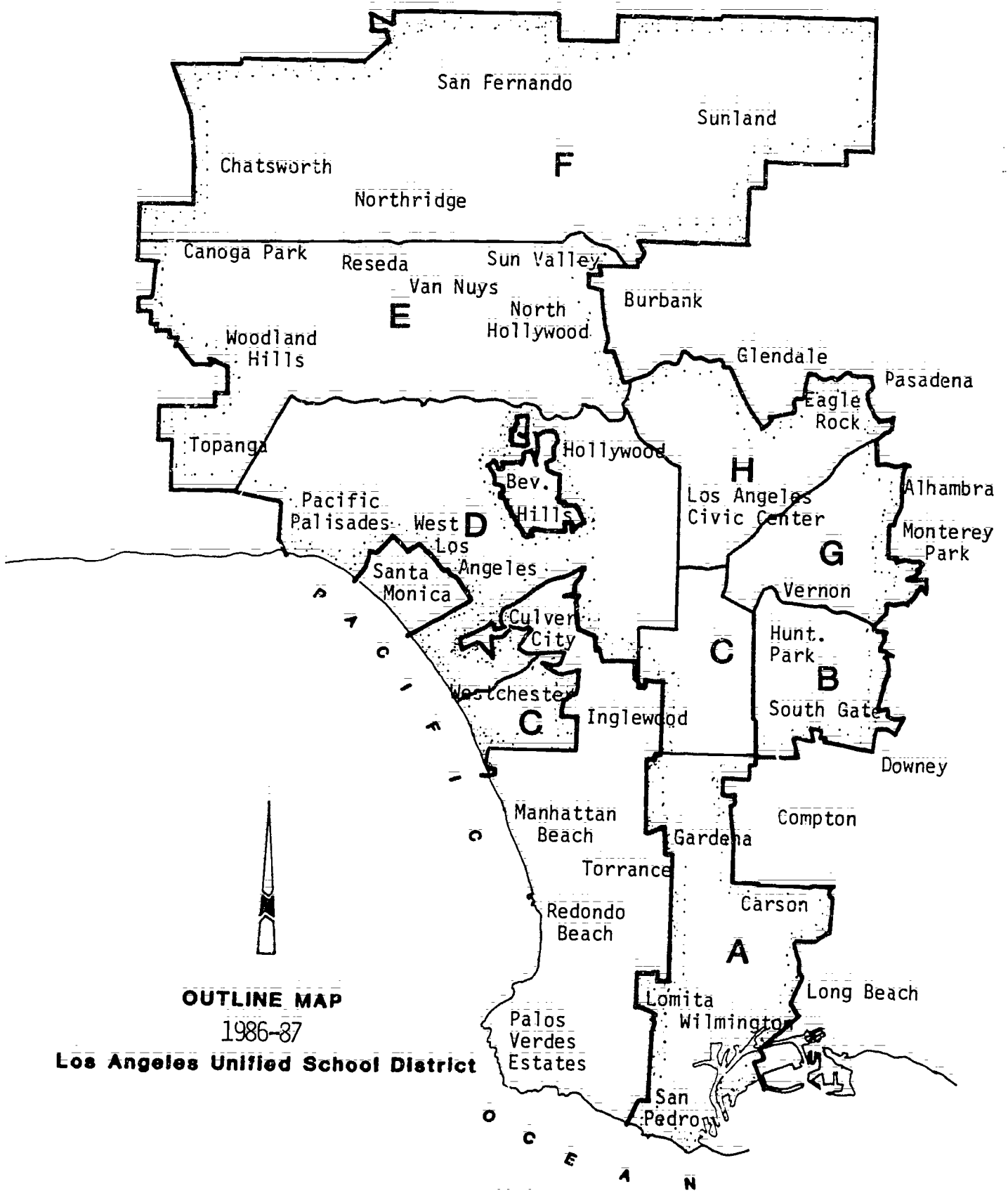

OUTLINE MAP
1986-87

Los Angeles Unified School District