

DOCUMENT RESUME

ED 251 481

TM 840 625

AUTHOR Grandy, Jerilee
TITLE Profiles of Prospective Humanities Majors: 1975-1983. A Study of Students Taking the College Board Scholastic Aptitude Test and the Graduate Record Examinations Final Report; Revised Edition; Supplement I [and] Supplement II.
INSTITUTION Educational Testing Service, Princeton, N.J.
SPONS AGENCY National Endowment for the Humanities (NEAH), Washington, D.C.
PUB DATE 84
NOTE 859p.
PUB TYPE Reports - Research/Technical (143) -- Statistical Data (110)

EDRS PRICE MF05/PC35 Plus Postage.
DESCRIPTORS Academic Ability; *College Entrance Examinations; College Students; Ethnic Groups; Graduate Study; Higher Education; High School Seniors; *Humanities; *Majors (Students); *Scores; Secondary Education; Sex Differences; Social Sciences; Statistical Analysis; *Student Characteristics; Student Educational Objectives; Test Results
IDENTIFIERS *Graduate Record Examinations; *Scholastic Aptitude Test; Test Score Decline

ABSTRACT

This study analyzed existing Scholastic Aptitude Test (SAT) and Graduate Record Examination (GRE) scores and selected student background variables to answer the following seven questions about students planning to major in the humanities and related social sciences: (1) Have SAT and GRE scores for these students declined? (2) In what ways have prospective humanities students changed in recent years? (3) Are these changes similar for both sexes and all ethnic groups? (4) Are test score patterns and background characteristics different for different areas of the humanities? (5) Of those intending graduate work in the humanities, what proportion were humanities majors, and how do their GRE scores compare with those majoring in other fields? (6) What proportion of humanities undergraduate majors intended to pursue humanities graduate study, and how do their GRE scores compare with those entering other graduate fields? (7) Do change patterns in academic characteristics parallel changes observed in other characteristics? The SAT files used covered all years from 1975 to 1983 (except 1976), and the GRE files contained data from 1976-1983 (excluding 1979). The analyses consisted of frequencies, percentages, and means for each year's data. Supplements contain tables of results. (BS)

 * Reproductions supplied by EDRS are the best that can be made *
 * from the original document. *

ED251481

U.S. DEPARTMENT OF EDUCATION
NATIONAL INSTITUTE OF EDUCATION
EDUCATIONAL RESOURCES INFORMATION
CENTER (ERIC)

- This document has been reproduced as received from the person or organization originating it.
- Minor changes have been made to improve reproduction quality.
- Points of view or opinions stated in this document do not necessarily represent official NIE position or policy.

"PERMISSION TO REPRODUCE THIS
MATERIAL HAS BEEN GRANTED BY

J. Brandy

TO THE EDUCATIONAL RESOURCES
INFORMATION CENTER (ERIC)."

PREFACE TO THE REVISED EDITION

The major difference between this revised edition and the previous one is the addition of GRE data for 1983.

A second important difference is the exclusion of GRE data for 1979. The first edition of this report, produced early in 1984, was found to contain some erroneous data for 1979. That year, because of an ambiguity in the instructions given to GRE registrants, a small percentage of examinees coded their major fields incorrectly. Because major field categories are crucial to this study, all GRE data for 1979 have been omitted.

A third change was in the GRE major field codes themselves. In 1983, the list of major fields was also revised because of increasing numbers of students entering new areas and decreasing numbers entering others. Slavic studies was dropped as a separate major field and included with Russian. Italian was also dropped because it was attracting so few students. A new area, speech pathology (not included in humanities), was added. This accounts for the decline in numbers of students planning to major in speech, which is part of the humanities.

ACKNOWLEDGEMENT

The author wishes to thank Tom Jirele for the substantial effort he devoted to designing and producing the tables and graphs for this study.

Contents

	Page
Executive Summary	1
Background and Purpose	5
Method	11
Analysis of Scholastic Aptitude Test (SAT) Data	12
Major Field Definitions	13
Population Studied	14
Variables Analyzed	15
Results of the SAT Analysis	16
Numbers Entering the Humanities	16
Proportion of Prospective Humanities Majors Planning to Enter Each Field	23
SAT Verbal Scores	24
SAT Mathematics Scores	26
Eventual Degree Objective	33
High School Course Grades	34
English Grades	35
Mathematics Grades	37
Social Studies Grades	39
Grades in Foreign Languages	39
High School Curriculum	41
Number of Years in Academic Subjects	43
Years of English	
Years of Mathematics	
Years of Social Studies	
Years of Foreign Languages	

Contents (continued)

Honors and Awards	46
Self Estimates of Abilities	48
Ability in Written Expression	48
Ability in Creative Writing	50
Speaking Ability	50
Leadership Ability	53
Numbers of Students Wanting Help to Improve Academic Skills	53
Desire to Improve Reading Ability	53
Desire to Improve Writing Ability	56
Desire to Develop Good Study Habits	58
Students Requesting Financial Aid	58
Students Planning Part-time Study	60
Parents' Education	63
Analysis of Graduate Record Examination Data	68
Major Field Definitions	68
Population Studied	70
Variables Analyzed	72
Results of the GRE Analysis	73
Numbers Entering the Humanities	73
Proportions of All Humanities Majors Entering Specific Fields	80
Undergraduate Major Field Backgrounds of Humanities Majors	81
Graduate Major Field Choices of Undergraduate Humanities Majors	83
GRE Verbal Score Averages	85
GRE Verbal Scores of Undergraduate and Graduate Humanities Majors	92

Contents (continued)

GRE Quantitative Score Averages	94
GRE Quantitative Scores of Undergraduate and Graduate Humanities Majors	96
Degree Objectives	99
Grade-point Average in Major Field	102
Overall Junior/Senior Grade-point Average	104
English Language Proficiency	106
Average Age of Examinees	108
Father's Education	109
Mother's Education	111
Conclusions and Discussion	115
References	122

Executive Summary

This study analyzed all existing SAT and GRE scores as well as selected background variables for students planning to major in the humanities and related social sciences. The SAT files covered all years from 1975 to 1983, except for 1976. The GRE files contained data from 1976 to 1983, excluding 1979. Some of the more notable results are summarized below.

SAT Results

1. In spite of a 14% rise in the number of students taking the SAT and specifying an intended major field, the number planning to major in the humanities decreased by 42%, and the number entering the related social sciences decreased 50%. In 1975, 6.1% of all students planned to major in the humanities; by 1983, that figure was only 3.1%.

2. The percentage of students eventually planning to obtain at least a master's degree was higher than average for prospective humanities majors, and the number increased over the period studied.

3. In spite of an overall decline in SAT Verbal scores, the scores of prospective humanities majors rose 17 points and the scores of those entering the related social sciences rose 11 points.

4. For every year, beginning in 1977, students planning to enter the humanities obtained higher than average SAT Mathematics scores.

5. Students planning to enter the humanities reported higher than average high school grades in English, social studies, and foreign languages.

6. The proportion of students in an academic high school curriculum was consistently higher than average for students planning to major in the humanities, and the percentage was highest in 1983.

7. Regardless of their intended major field, the average number of years that students studied foreign languages in high school decreased between 1975 and 1983. Throughout that period, prospective humanities majors had more years of foreign languages than students entering other fields.

8. The average number of honors and awards received by students entering all major fields increased over the eight-year period and was higher than average for students entering the humanities.

9. Students planning to major in the humanities rated themselves higher than average on ability in written expression, creative writing, speaking ability, and leadership ability. Their ratings also increased over the eight years studied.

10. Compared with students entering other major fields, fewer prospective humanities majors indicated that they wanted help to improve their reading ability; furthermore, the percentage wanting help decreased over the eight years studied.

11. The percentage of students planning to request financial aid increased for students entering all major fields but was consistently lowest for those planning to major in humanities.

12. The percentage of students planning to study part time was lowest for prospective humanities majors, and that percentage decreased over the eight years studied.

13. On the average, students entering the humanities came from families having more formal education than the average for other majors.

GRE Results

1. The number of U.S. citizens taking the GRE and planning to major in the humanities decreased 47% between 1976 and 1983. The number decreased 29% among those entering the related social sciences.

2. An increasing percentage of students are planning to change majors, into and out of the humanities, between undergraduate and graduate school. A greater proportion of women than men intend to change fields.

3. Students planning to enter the humanities had consistently higher than average degree goals over the seven-year period studied. In 1983, nearly 53% of all prospective humanities majors planned to obtain more than a master's degree.

4. Average GRE Verbal scores of prospective humanities majors increased 4 points between 1976 and 1983, while the mean for students entering all major fields combined decreased 17 points. Students entering the humanities obtained higher than average mean scores each year.

5. Between 1982 and 1983, Verbal scores of prospective humanities majors rose 15 points; the average increase for all majors combined was 3 points. Average scores of women planning to major in humanities increased 21 points over this one-year period.

6. Between 1976 and 1983, GRE Quantitative score averages increased 17 points for prospective humanities majors and 6 points for those in related social sciences. Among women planning to enter the

humanities, scores rose 24 points.

7. Undergraduate grade averages were consistently higher than average for those planning to do graduate work in the humanities, and second highest for those entering a related social science. This was the same rank ordering as GRE Verbal scores.

8. Students planning to enter the humanities have parents with more formal education, on the average, than do students planning to major in all other fields combined.

Background and Purpose

Over the past decade students have shown a declining interest in majoring in the humanities, both at the graduate and undergraduate levels. The National Research Council has reported that the total number of doctorates awarded to men peaked in 1972 and then decreased 22% by 1980 (National Research Council, 1981). In the humanities, the peak occurred in 1973, but declined 39% by 1980. Among men receiving doctorates, this was the greatest proportional decline of any broad major field.

Data for women showed a different pattern. The number of doctorates awarded in all fields rose 136% from 1970 to 1980. In the humanities the number rose only until 1975 and then declined 9% by 1980. Humanities was the only broad major field showing a decline for women.

Decreasing interest in graduate study in the humanities is also evident among examinees taking the Graduate Record Examinations (GRE) (Altman and Holland, 1977 and Goodison, 1982). While the total examinee volume decreased 13% from 1976 to 1981, many areas of the humanities showed greater than average declines. These included art history (14%), comparative literature (16%), English (18%), philosophy (22%), archaeology (23%), classical languages (27%), Spanish (30%), history (32%), German (34%), and French (47%). Consistent with these figures are the decreasing numbers of students taking the GRE Subject tests in English, Philosophy, French, German, and Spanish.

At the undergraduate level we also see a declining interest in the humanities (National College-Bound Seniors, 1983). Students reg-

istering for the College Board Scholastic Aptitude Test (SAT) indicate increasing interest in business, computer sciences, and engineering and less interest in most humanities. Between 1975 and 1983 the percentage of all women examinees planning to major in foreign languages dropped from 2.3% to 1.3%. Philosophy, religion, English, and literature showed similar declines for both sexes.

The purpose of the present study is to address the following questions:

1. Has there been a decline in SAT and GRE scores among prospective humanities majors as there has been among students in general?
2. In what ways have prospective humanities majors changed in recent years?
3. Are the changes that are occurring among prospective humanities majors the same for both sexes and all ethnic groups?
4. Are patterns in test scores and background characteristics different for students entering different areas of the humanities?
5. Of those who intend to pursue graduate work in the humanities, what proportion majored in the humanities, and how do their GRE scores compare with those who majored in other fields?
6. Of those who majored in the humanities as undergraduates, what proportion intended to pursue their graduate studies in the humanities, and how did their GRE scores compare with those entering a different graduate field?
7. Do patterns of change in academic characteristics parallel changes observed in other characteristics?

Let us look at each of these questions in somewhat more detail.

1. Has there been a decline in SAT and GRE scores among prospective humanities majors as there has been among students in general?

Since the mid-seventies, when the College Board became aware that average SAT scores had been steadily declining for over a decade, educators as well as other professionals, and indeed, the public at large expressed serious concern over the implications of such a trend. Studies of other national testing programs revealed that not only the SAT, but nearly all standardized tests, were showing score declines. Educators formed special commissions to investigate the declines; researchers conducted numerous studies in an attempt to explain them.

While some of these studies examined changes in background variables over time as well as test scores, none of them compared trends in test scores for students planning to major in different fields. What no one asked explicitly in previous studies were questions like the following: "Are today's philosophy majors as able as the philosophy majors of a decade ago?" Because it addresses a more clearly defined population, this kind of question better reflects educators' concerns than the question "Are today's SAT-takers as able as those of a decade ago?"

The present study focusses on the specific questions of whether the average SAT and GRE scores of potential humanities majors have declined.

2. In what ways have prospective humanities majors changed in recent years?

While SAT and GRE examinees by no means represent all potential humanities professionals, they do provide indicators of trends in humanities education and career interests. Most selective institutions do require the GRE for graduate admissions and either the SAT or ACT (American College Test) for undergraduate applicants. Statistics

obtained on SAT and GRE examinees, therefore, provide a basis for drawing inferences regarding trends in career interests and related variables among the more academically able students at the time they apply to college or graduate school.

The SAT and GRE data bases contain other information about test candidates besides their test scores. When they apply to taken either exam, most students complete a background questionnaire on which they provide information about grade averages, abilities and experiences, degree objective, intended major field, parents' education, sex, race, and English language proficiency. All of these aspects of the student population, if changing, may help to explain changes in test scores.

3. Are the changes that are occurring among prospective humanities majors the same for both sexes and all ethnic groups?

Characteristics of humanities majors, and changes in those characteristics, are likely to differ for various subpopulations. Therefore we explored trends in test scores and background data separately for each sex and each major ethnic group.

4. Are patterns in test scores and background characteristics different for students entering different areas of the humanities?

While interest in the humanities is clearly decreasing, we have not looked previously at the numbers of students planning to enter each major field within the humanities. By breaking down the humanities into its major components, we were able to compare trends in all variables across major fields.

5. Of those who intend to pursue graduate work in the humanities, what proportion majored in the humanities, and how do their GRE scores compare with those who majored in other fields?

The GRE background questionnaire asks for the examinee's under-

graduate major as well as intended major field. By crosstabulating undergraduate and graduate major fields, we could examine whether, over the years, greater or lesser proportions of graduate humanities majors did their undergraduate studies in the humanities. Furthermore, we could compare the GRE scores of those coming from the humanities with those coming from other fields.

6. Of those who majored in the humanities as undergraduates, what proportion intended to pursue their graduate studies in the humanities, and how did their GRE scores compare with those entering a different graduate field?

From the same set of crosstabulations, we could examine the flow of undergraduate humanities majors into intended graduate major fields. We could not know from GRE data alone how many undergraduate humanities majors intended to go to graduate school, but of those who did plan to go and who took the GRE, we could study the proportion who continued in the humanities. In addition, we could compare the GRE scores of those who stayed in the humanities with those who changed to a different field.

7. Do patterns of change in academic characteristics parallel changes observed in other characteristics?

While it is beyond the scope of the present study to attempt to explain patterns in test scores or other variables, discovering such parallels tends to corroborate whatever inferences we might draw concerning those patterns. Suppose we were to find, for example, that SAT verbal scores first declined and then rose, i.e., the trend line was U-shaped. We might infer that true verbal ability followed the same trend. That inference would be greatly strengthened if, in

addition, high school grades and students' estimates of their verbal abilities also followed U-shaped trends.

Most of the questionnaire variables can be viewed as alternative indicators of academic ability. A few may be causally related to academic ability and test performance. Parents' education, for example, probably affects student learning and, therefore, indirectly affects test scores. Again, it is not the purpose of our analyses to determine the causes of test score patterns, though a parallel between parents' education and SAT scores might lead us to hypothesize a possible connection, and this hypothesis could be investigated in future studies.

Method

The analyses consist of simple descriptive statistics, namely, frequencies, percentages, and means for each year's data. Tests of statistical significance were not used for two reasons. First, the statistics in this study describe populations of examinees--not samples--and therefore it may be argued that the use of sampling statistics is inappropriate. All differences, however small, are significant in the sense that they describe true population differences. A significance test would answer the question of whether English majors and history majors are random samples of the same population. We already know they are not because they are self-selecting.

Second, even if we were analyzing samples, we would find comparisons between humanities majors and others to be significant in nearly all instances because the "sample" sizes are quite large.

In the present study, because of its descriptive nature, no attempt is made to explain any apparent trends or other patterns in the data. For this reason we have not reported any correlations or regressions. We expect, however, that this study will generate hypotheses that might explain our observations. Future studies can then be aimed at testing those hypotheses, using appropriate statistical models.



Analysis of Scholastic Aptitude Test Data

Each year approximately one million high school students take the SAT, and about 90% of them respond to the Student Descriptive Questionnaire (SDQ) which accompanies the application form. This number represents about one-third of all high school seniors and about two-thirds of all graduates who go directly to college. Consequently, the data analyzed in this study cannot be generalized to all high school graduates or to all entering college freshmen. Nevertheless, it does represent a large portion of students who will be attending college and who vary over a wide range of abilities.

The purpose of this study is to compare prospective humanities majors with students planning to major in other areas, as well as to examine trends in the academic and background characteristics of those intending to enter the humanities. Many of the students in the SAT population change their major field of interest after high school. The results of the analyses of SAT data, therefore, must be viewed with this in mind. Despite the fact that many students' interests change after they have begun college, the interests they express when they complete the SDQ as high school seniors give some indication of the tentative goals and values of students as they make preparation for college.

We have selected 23 items from the SDQ to analyze along with the SAT Verbal (SATV) and SAT Mathematics (SATM) scores. As we discuss the statistics for each item, we will present the item verbatim and indicate its response rate.

Major Field Definitions

One item on the SDQ requests that the applicant refer to a list and "choose the field that would be your first choice for your college curriculum." Only those students specifying a major field were included in this study. The fields included in the humanities and related social sciences were defined as follows by the National Endowment for the Humanities:

I. Humanities

Art history (including museum work)
English and literature (including creative writing,
English, literature, and speech)
Ethnic studies (including American Indian studies, Black
studies, Mexican-American studies, and Spanish-
American studies)
Foreign languages (including classical languages, eastern
languages, French, German, Italian, Russian, Spanish,
interpreting/translating, and linguistics)
History and cultures (including American, Ancient, area-
regional, and European history)
Philosophy and religion

II. Humanities-related social sciences (including anthropology, government service/politics, international relations, political science, and sociology)

These were the categories used for analysis. For the smaller subpopulations, the humanities were not broken down into the six areas, but were analyzed in total.

Population Studied

For all analyses we included all high school seniors who took the SAT during the academic year 1974/75 and from 1976/77 through 1982/83. Data for 1975/76 were not complete and could not be used in this study. From this population we eliminated students who omitted any of the following information:

1. Intended major field;
2. One or both SAT scores;
3. Sex or ethnic identity.

The primary reason for excluding students who omitted sex or ethnic identity was that we explicitly intended to study a "known" population -- one whose basic characteristics could be identified; statistics already existed for test takers at large. We would not have any basis for explaining score trends or score differences if we knew nothing about the population we were studying. Thus a basic rationale for this study was to focus on a definable population of examinees, to examine their score trends, and then to look at other characteristics of those examinees to see if changes in those characteristics might help to explain the observed score changes.

The statistics we obtained in this study compared very closely with the published statistics, where a comparison was possible. Typically, students in the population we studied had slightly higher grades and test scores than those in the College Board publications. We can infer, therefore, that the students who did not specify a major field, or who chose not to complete the SDQ at all, had lower grades and tests scores, on the average, than those who did supply that information. In the published reports, the mean SATV and SATM scores for 1983 were 425 and 468 respectively (National College-Bound

Seniors, 1983). In our study, the corresponding averages were 429 and 473.

Of all students who took the SAT, approximately 14% did not specify their intended major field and had to be eliminated. An additional 5% omitted sex and/or ethnicity and were eliminated for that reason. When we refer to "all examinees" or to the SAT "population" in this study, we are referring to the population just defined.

For comparison purposes, we conducted the same analyses for nine subpopulations: (1) all examinees, (2) males, (3) females, (4) Whites, (5) Blacks, (6) Mexican-Americans, (7) Puerto Ricans, (8) Orientals, (9) American Indians.

Variables Analyzed

The variables analyzed consisted of the numbers and percentages of students planning to major in each field, SAT scores, degree objectives, self-reported grades in English, mathematics, social studies, and foreign languages, years of studying those subjects, high school program, honors and awards, self estimates of abilities, numbers wanting help in the improvement of various skills, the percent requesting financial aid, the percent planning to study part time, and parents' education.

Results of the SAT Analysis

Tables showing trends in SAT data are included under separate cover in Supplement I entitled **Tables of Trends in Data from the College Board Scholastic Aptitude Test: Humanities Majors, 1975 - 1983**. It is not possible, in the space of this report, to discuss all aspects of all tables. Generally we will present the major findings together with some of their implications as well as the questions they raise. We refer the reader who is interested in more detailed analysis to the appropriate set of tables in Supplement I.

Numbers Entering the Humanities (Tables 2a-2i, 3a-3h, and 4)

The total number of students taking the SAT and specifying a major rose 14% between 1975 and 1983. Over this same eight-year period, the number planning to major in the humanities decreased 42%. Among those entering the humanities-related social sciences, the decline was 50%.

In 1975, 6.1% of all students taking the SAT planned to major in the humanities; by 1983, that figure was only 3.1%. (See Figure 1) The decline occurred for both sexes, with a consistently greater proportion of women than men planning to major in humanities.

Consistently over the eight-year period studied, women planning to enter the humanities outnumbered men two to one. greater proportion of prospective humanities majors women, but a greater proportion of women planned to enter the humanities. While the proportion of potential humanities majors that were women remained about constant (Figure 2), there was a steady decline in the numbers of both sexes planning to enter humanities. In 1975, 4.3% of the men and 7.8% of

Figure 1

PERCENT OF SAT EXAMINEES IN HUMANITIES AND RELATED SOCIAL SCIENCES

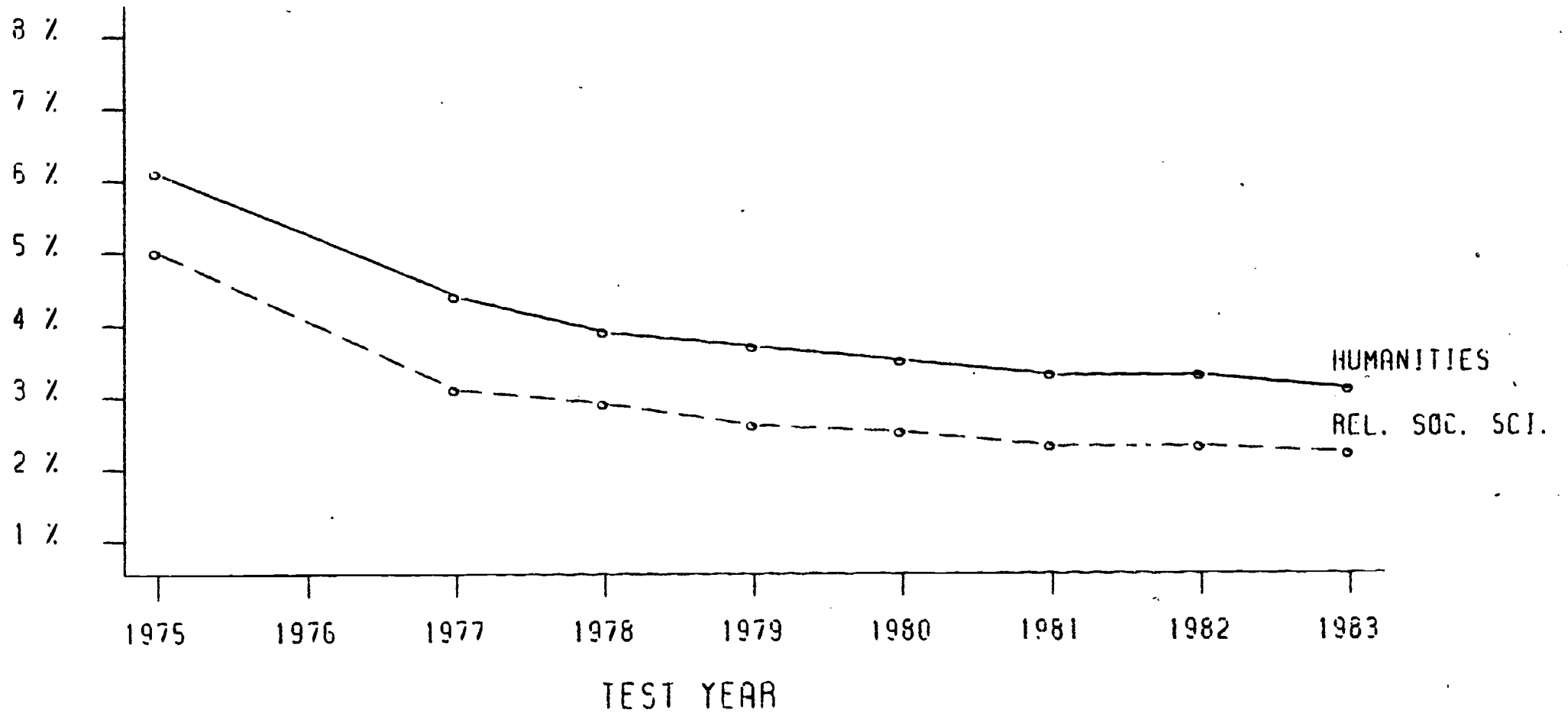

NOTE DATA FOR 1976 IS NOT AVAILABLE.

Figure 2

PERCENT OF SAT POPULATION WHO ARE FEMALE

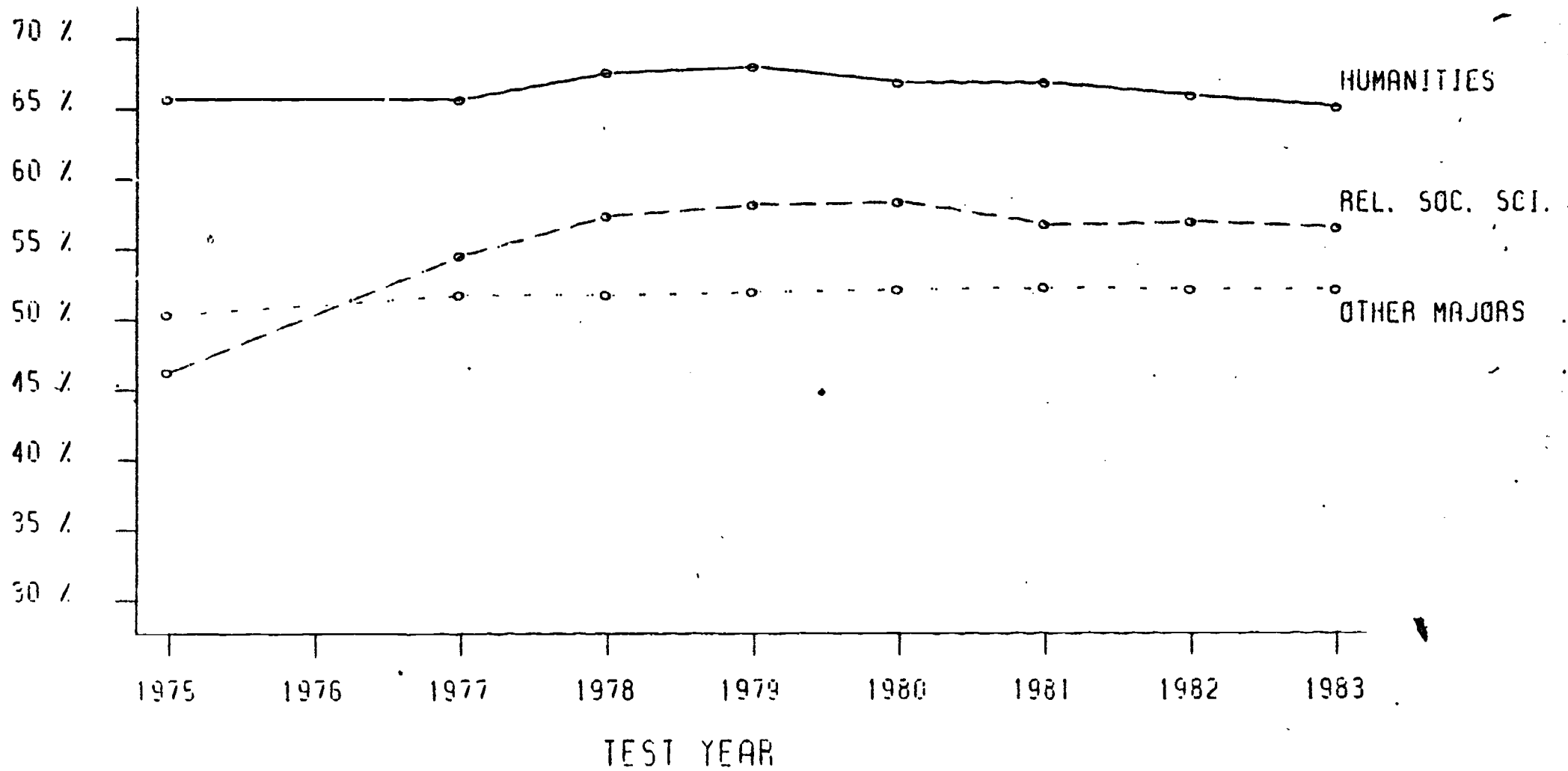

NOTE: DATA FOR 1976 IS NOT AVAILABLE

the women chose a humanities major. By 1983, the numbers had dropped to 2.3% of the men and 3.8% of the women. (See Figures 3 and 4.)

The related social sciences also showed a decline for both sexes. For all students combined, 5.0% planned to enter the related social sciences in 1975. By 1983, the number had dropped to 2.2%. The difference between the sexes was not so great as in the humanities. Also, the decline among women was not so great as the decline among men. In 1975, 5.5% of the men and 4.5% of the women planned to major in a related social science. By 1983, the figures had dropped to 2.0% of the men and 2.4% of the women.

In both major field areas, the declines were monotonic*. Within some specific humanities areas, however, the numbers first increased and then decreased to their lowest point in 1983. The number of students planning to study art history nearly doubled between 1975 and 1978 and then dropped rapidly. The numbers planning to major in philosophy and religion more than doubled between 1975 and 1977 then decreased gradually thereafter. Comparing 1975 and 1983, we find the following percentage changes in numbers of students planning to major in each humanities field. A negative sign indicates a decline.

Major Field	Change in Numbers of Students
Philosophy/Religion	+36%
Art history	+19%
Foreign languages	-36%
English/Literature	-39%
History/Culture	-60%
Ethnic studies	-81%

*A monotonic curve is one which does not change direction. If numbers decreased monotonically over a seven-year period, this means that they decreased every year. If they increased monotonically, then they rose every year without exception.

Figure 3

PERCENT OF MALE SAT EXAMINEES IN HUMANITIES AND RELATED SOCIAL SCIENCES

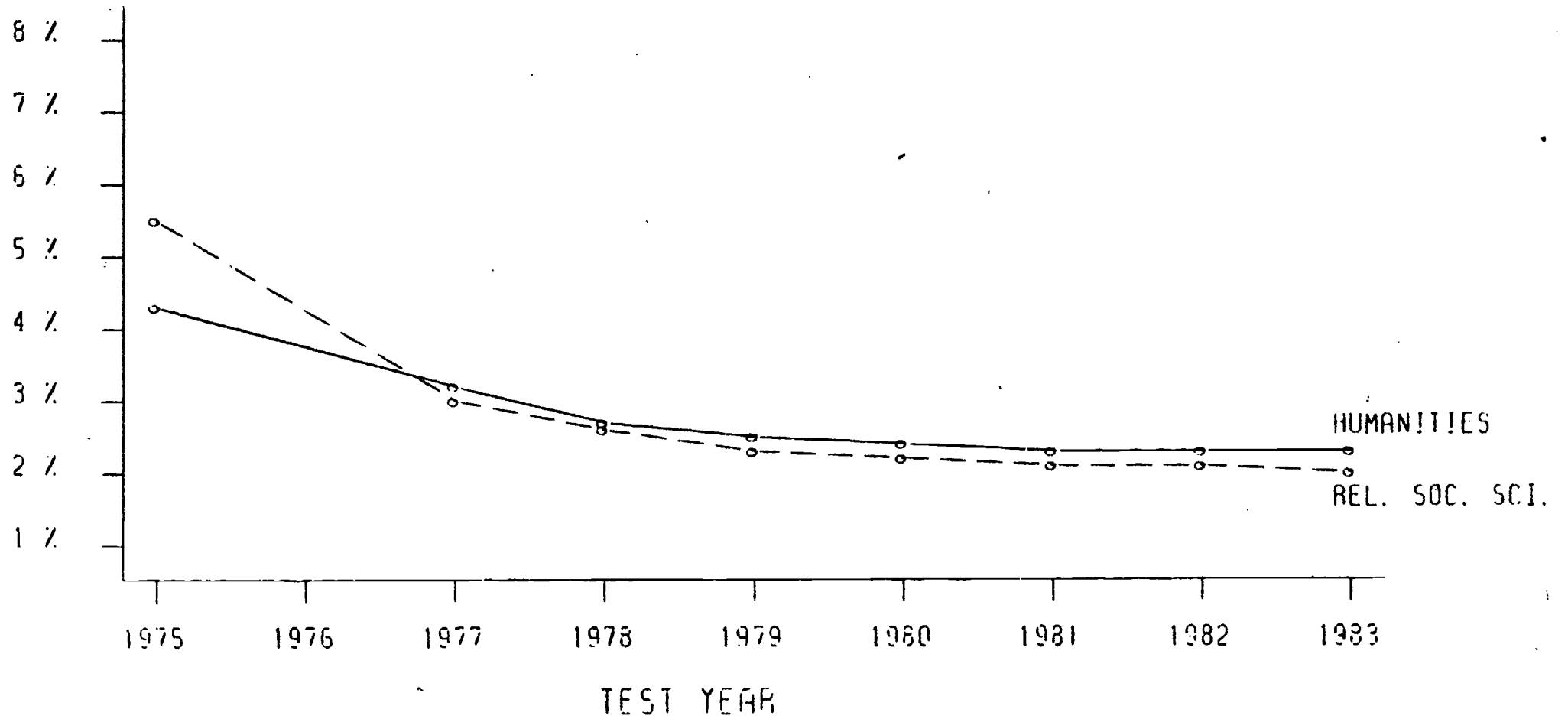

NOTE: DATA FOR 1976 IS NOT AVAILABLE

Figure 4

PERCENT OF FEMALE SAT EXAMINEES IN HUMANITIES AND RELATED SOCIAL SCIENCES

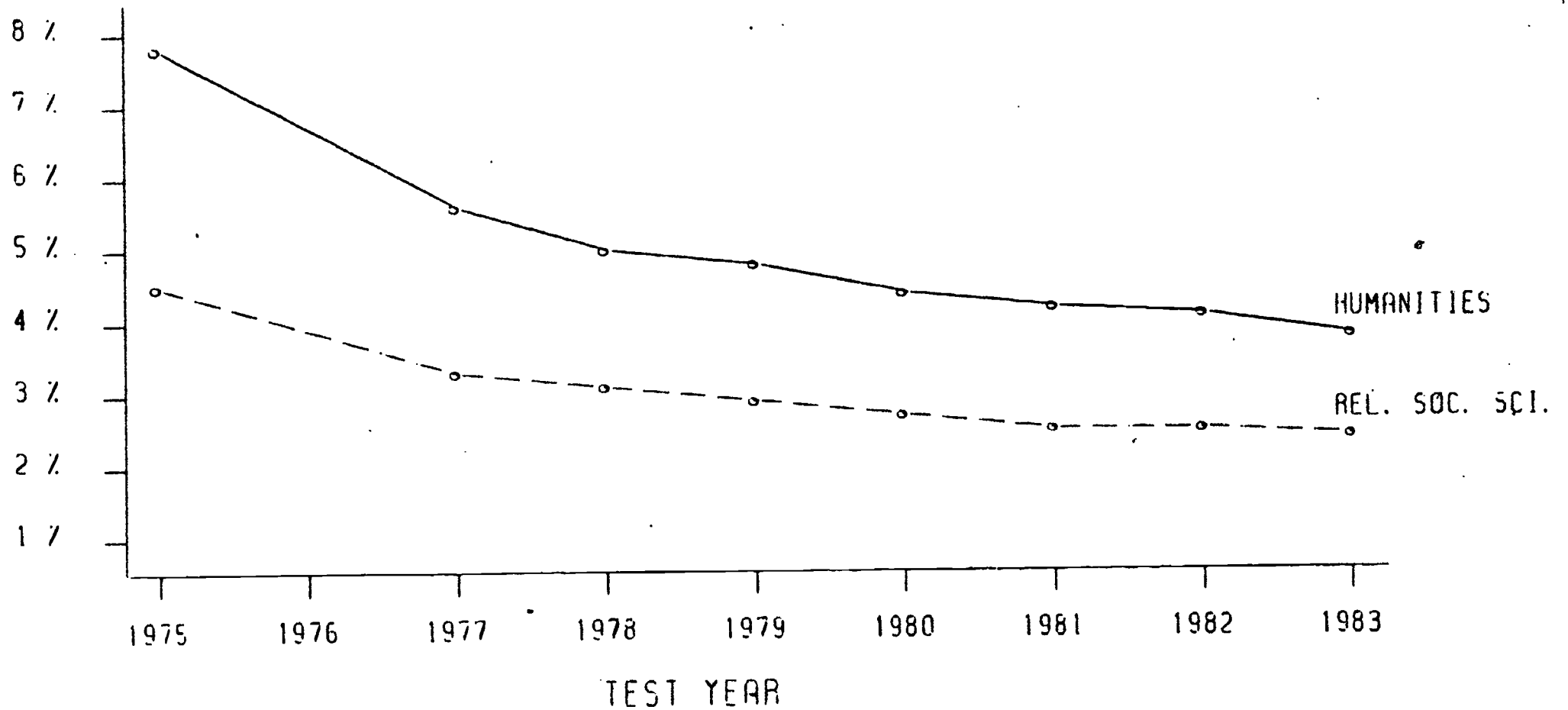

NOTE: DATA FOR 1976 IS NOT AVAILABLE.

21

Although the total number of students taking the SAT was higher in 1983 than in 1975, the number actually increased until 1979 and decreased thereafter. This was true for both sexes. Among those planning to major in humanities and related social sciences, overall, there was a steady decline from 1975 onward. In the humanities, the rate of decline was the same for both sexes, but in the related social sciences, males declined more than females. The number of women planning to major in a related social science decreased 39%, while the number of men decreased 59%. In art history, and in philosophy and religion, the numbers first rose then declined for both sexes. The fields showing the greatest percentage declines for both sexes were ethnic studies and history and culture.

Comparing different ethnic groups, we found that only Orientals showed an increase in numbers planning to enter the humanities. Considering that the number of Oriental students taking the SAT increased 134%, the increase in prospective humanities majors of 24% was quite small. In the related social sciences, Blacks and Mexican-Americans first rose in number and then decreased. Puerto Ricans and American Indians showed no particular trend.

Proportion of Prospective Humanities Majors Planning to Enter Each Field (Table 5)

Nearly half of all prospective humanities majors intended to major in English or literature, and this proportion changed very little over the eight- year period studied. In 1975 it was 44% (38% among men and 47% among women). By 1983, the number had risen to 47% (43% for men and 49% for women). In 1975, another fourth of all humanities majors planned to study foreign languages, and the last fourth planned to major in history and cultures. Less than 5% planned to major in the other three fields. The number entering art history was less than 1% and rose to just 1.5% in 1983.

The proportion of all humanities majors planning to major in philosophy or religion rose steeply from 2.5% in 1975 to 8.2% two years later, then decreased very gradually to 5.9% in 1983. This same pattern occurred for both sexes, though after 1975, a far greater proportion of prospective philosophy and religion majors were men.

There were other large differences between men and women in the relative proportions planning to enter different majors within the humanities. In 1983, nearly one-third of all men planning to enter the humanities planned to major in history and cultures; only one-tenth of the women did. On the other hand, more than one-third of the women planned to major in foreign languages, while only 14% of the men were attracted to foreign languages.

From these analyses it is evident that the numbers of students planning to enter specific fields within the humanities are decreasing at different rates. Furthermore, the relative numbers of men and women composing the potential pool of humanities majors are changing, and they are changing differently for each field within the humani-

ties.

SAT Verbal Scores (Tables 6a-6i)

For all majors combined, mean SATV scores declined from 439 to 429 between 1975 and 1983. For prospective humanities majors, they increased from 480 to 497 over that same period. Averages for students planning to enter the related social sciences increased from 476 to 487. (See Figure 5.)

The areas showing the greatest rise in SATV scores were the same areas that showed the greatest decline in numbers, namely, English and literature, and history and cultures. Their average scores rose 23 and 30 points respectively. The greatest decline was among students planning to major in philosophy and religion, which dropped from 527 to 480, a total of 47 points.

The number of points the mean scores changed between 1975 and 1983 for each field within the humanities is summarized below:

Major Field	Score Change
History and cultures	+30
English and literature	+23
Foreign languages	0
Art history	- 4
Ethnic studies	- 9
Philosophy and religion	-47

From the data at hand, we have no indication as to why scores in philosophy and religion should have dropped so severely. Part of the reason may be that we could not separate philosophy from religion. There may have been considerable differences between the scores of these two groups, and one might have risen in numbers while the other declined.

A comparison of males and females planning to enter the humanities showed that on the average, men's scores increased 24 points

Figure 5

MEAN SAT VERBAL SCORES ALL STUDENTS

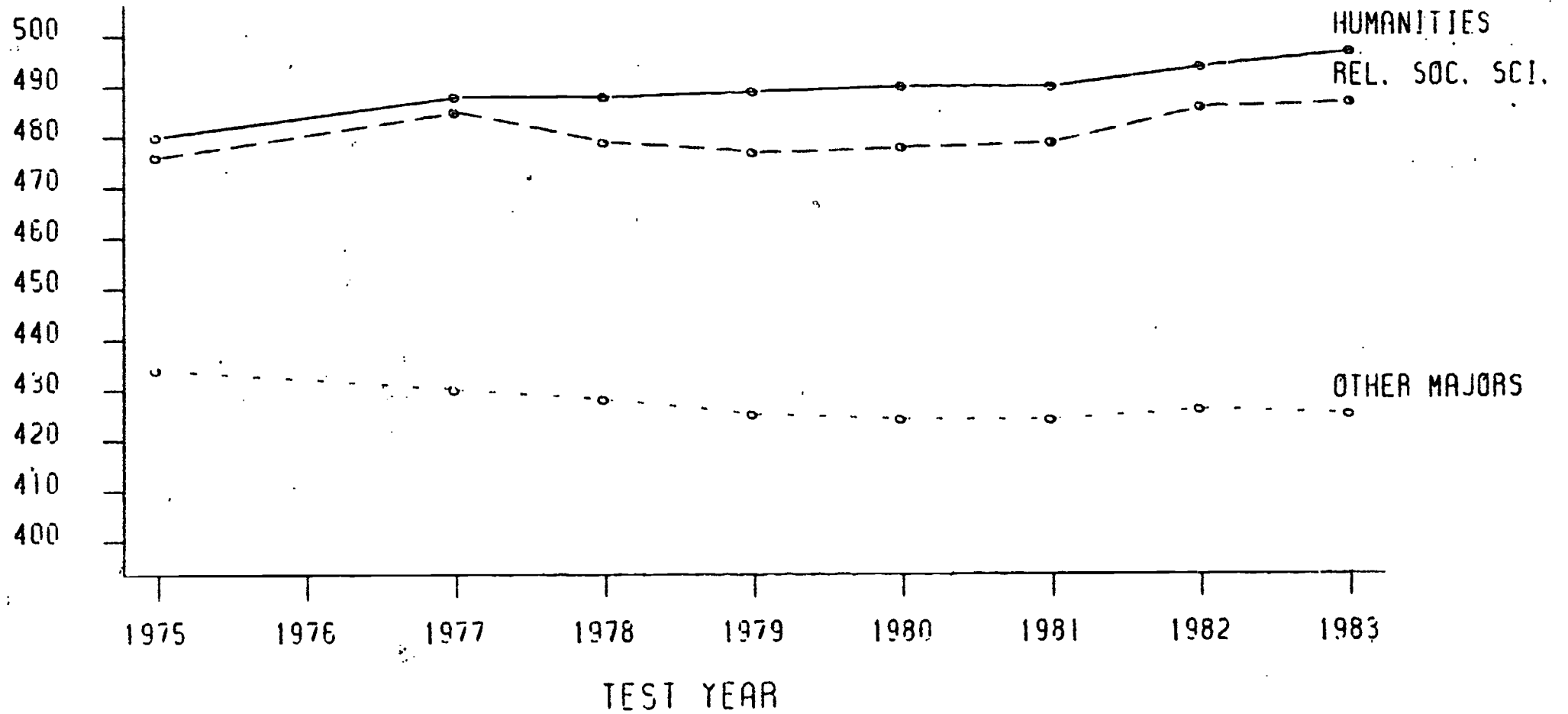

NOTE: GAIN FOR 1976 IS NOT AVAILABLE.

25

while women's scores increased 14 points (Figures 6 and 7). In 1983, the mean SATV score for men planning to major in the humanities was only 2 points higher than the average for women. Overall, men scored an average of 13 points higher than women. In 1975, women planning to study humanities scored 8 points higher than the men. Among those planning to major in art history, ethnic studies, and history and cultures, women consistently scored higher than men.

An analysis of the ethnic subpopulations revealed that for every minority group, students entering the humanities or a related social science scored consistently higher than the average for all students. Black humanities majors showed a mean score increase of 33 points over the eight-year period studied. In the related social sciences, their scores rose 10 points.

The scores of Mexican-Americans planning to study humanities increased 23 points; those entering the related social sciences increased 19 points. The average scores of Puerto Ricans entering the humanities increased 22 points, but the scores of students interested in the related social sciences declined 12 points. Whether these score differences indicate a trend is doubtful however because the averages from year to year showed no particular pattern. Score averages for Orientals and American Indians were also erratic and did not suggest a trend.

SAT Mathematics Scores (Tables 7a-7i)

For every year, beginning in 1977, students planning to enter the humanities obtained higher than average SAT Mathematics scores.

Generally students entering the related social sciences scored from 10 to 20 points higher on the SATM than those planning to enter the humanities, but both scored above the national average. Those

Figure 6

MEAN SAT VERBAL SCORES MALES ONLY

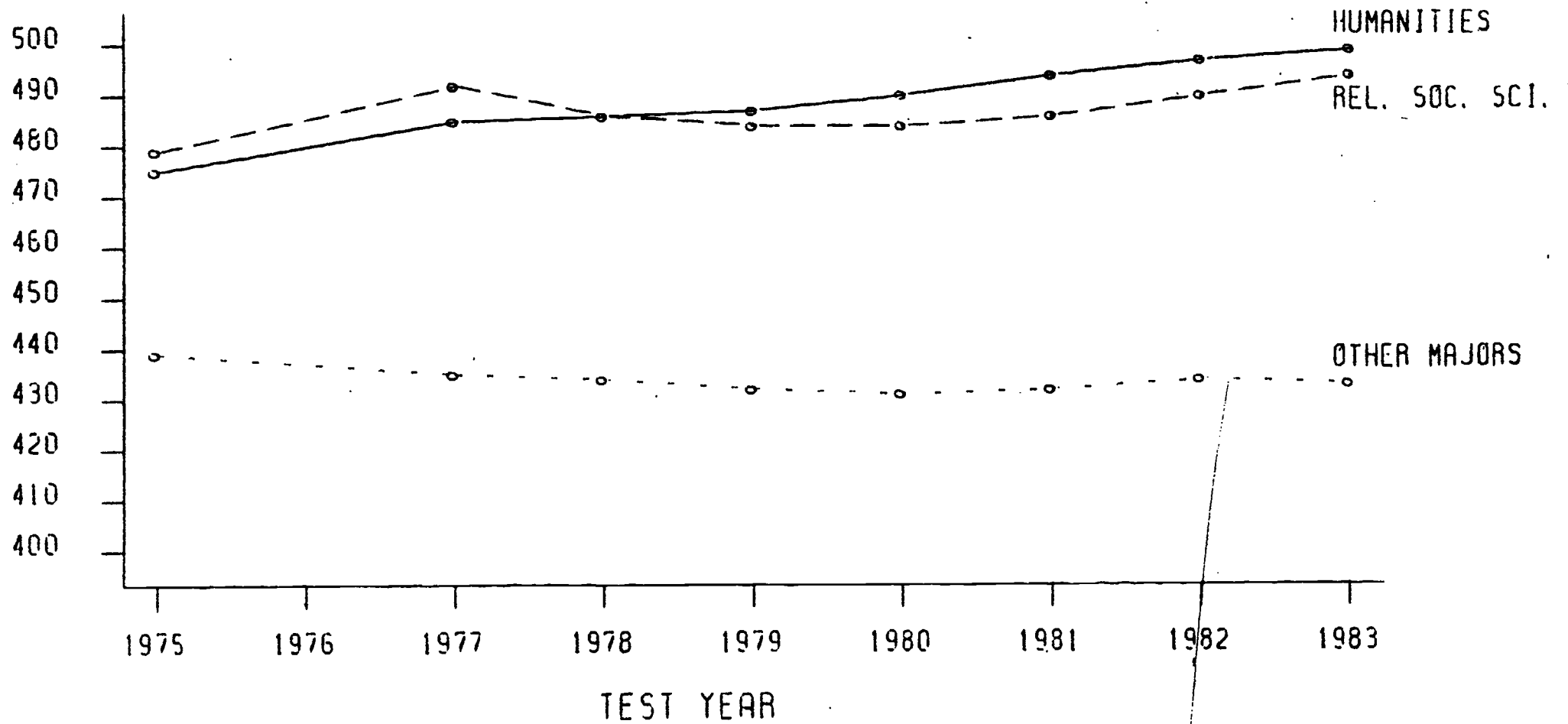

NOTE: DATA FOR 1976 IS NOT AVAILABLE

27

38

39

Figure 7

MEAN SAT VERBAL SCORES FEMALES ONLY

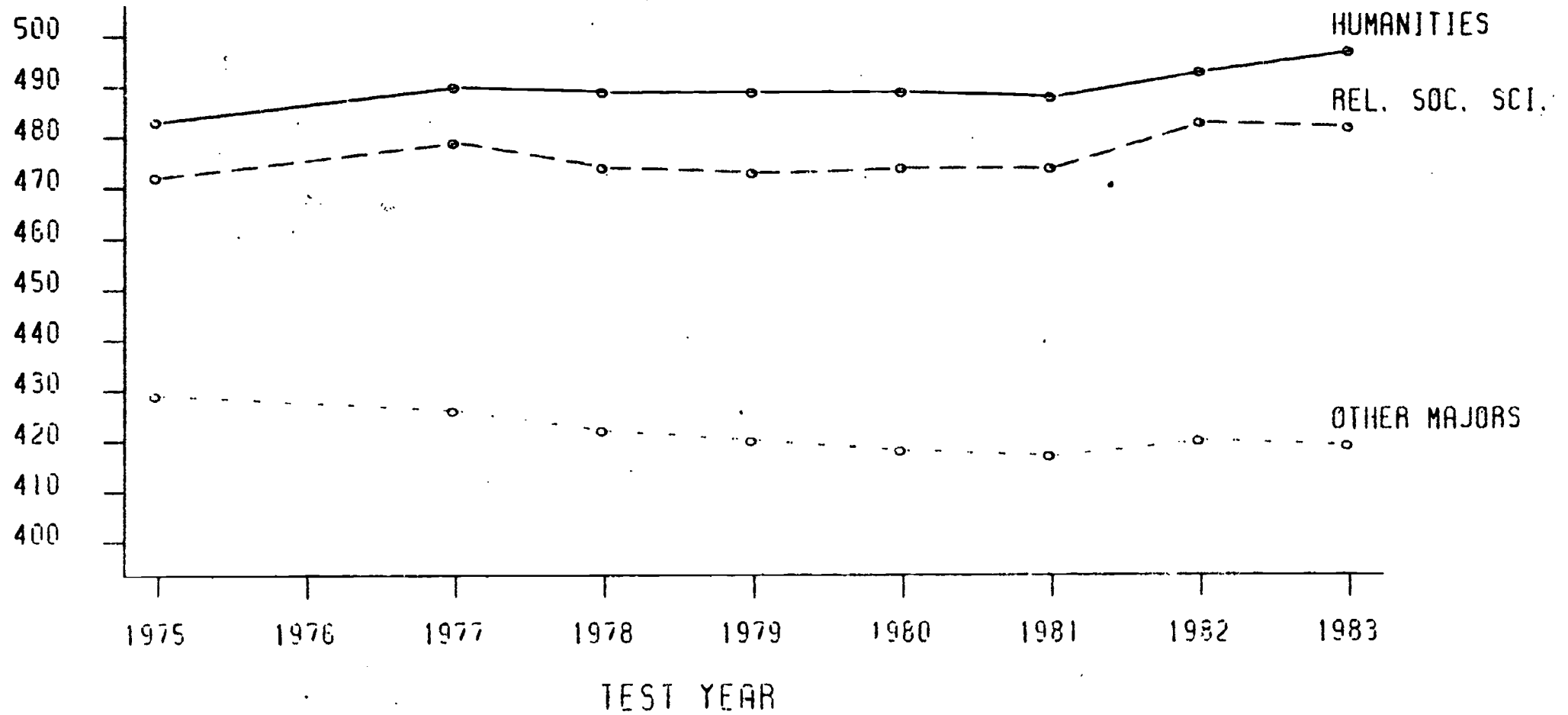

NOTE: GAIN FOR 1976 IS NOT AVAILABLE.

planning to study philosophy and religion obtained the highest scores within the humanities. Those interested in ethnic studies averaged the lowest.

Trends for students overall showed SATM scores to decline between 1975 and 1979, where they remained constant for three years (Figure 8). Scores then rose over the next two years, but in 1983 were still 5 points lower than their 1975 average. The SATM scores of prospective humanities majors, on the other hand, rose fairly smoothly during that entire eight-year period, with only a slight dip in 1978. Among those planning to enter the related social sciences, scores declined from 494 to 484 and then rose to 495. This U-shaped pattern may suggest a recent upward trend among students in many fields.

For students overall, we found a difference of over 50 points, on the average, between the SATM scores of males and females (Figures 9 and 10). For prospective humanities majors, the difference between the sexes was only half that much. In 1983, men entering the humanities scored 24 points higher than women. Among those entering the related social sciences, the average SATM score for men was 20 points higher than the average for women. Both sexes showed overall increases in mean SATM scores between 1975 and 1983, and these increases were among students entering both the humanities and the related social sciences.

All of the ethnic subpopulations planning to enter the humanities showed increases in their SATM scores between 1975 and 1983. Among those planning to major in a related social science, all groups had U-shaped trends in their scores. The scores of Whites, Blacks, and Mexican-Americans increased by 1983 to an average higher than their 1975 score averages.

Figure 8

MEAN SAT MATHEMATICS SCORES ALL STUDENTS

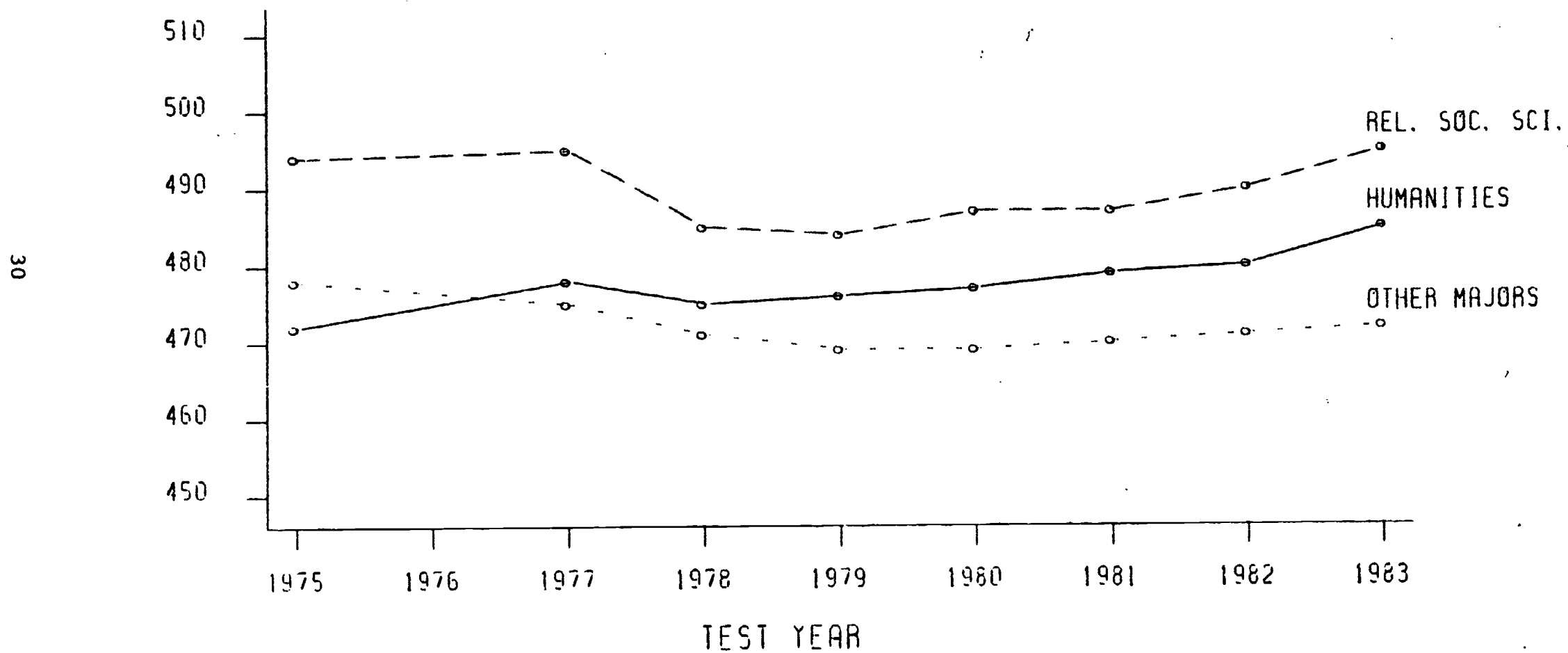

NOTE: DATA FOR 1976 IS NOT AVAILABLE

Figure 9

MEAN SAT MATHEMATICS SCORES MALES ONLY

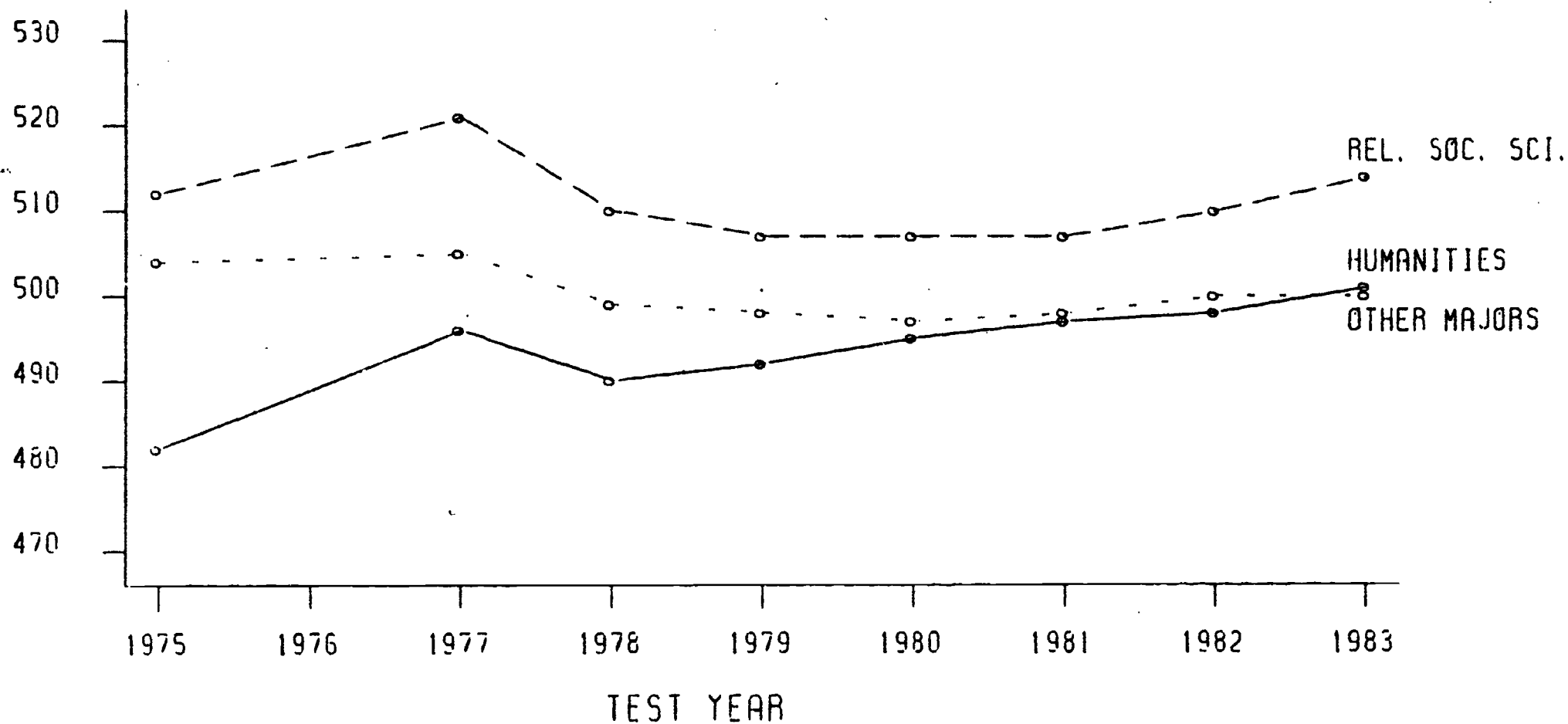

NOTE: DATA FOR 1976 IS NOT AVAILABLE.

31

Figure 10

MEAN SAT MATHEMATICS SCORES FEMALES ONLY

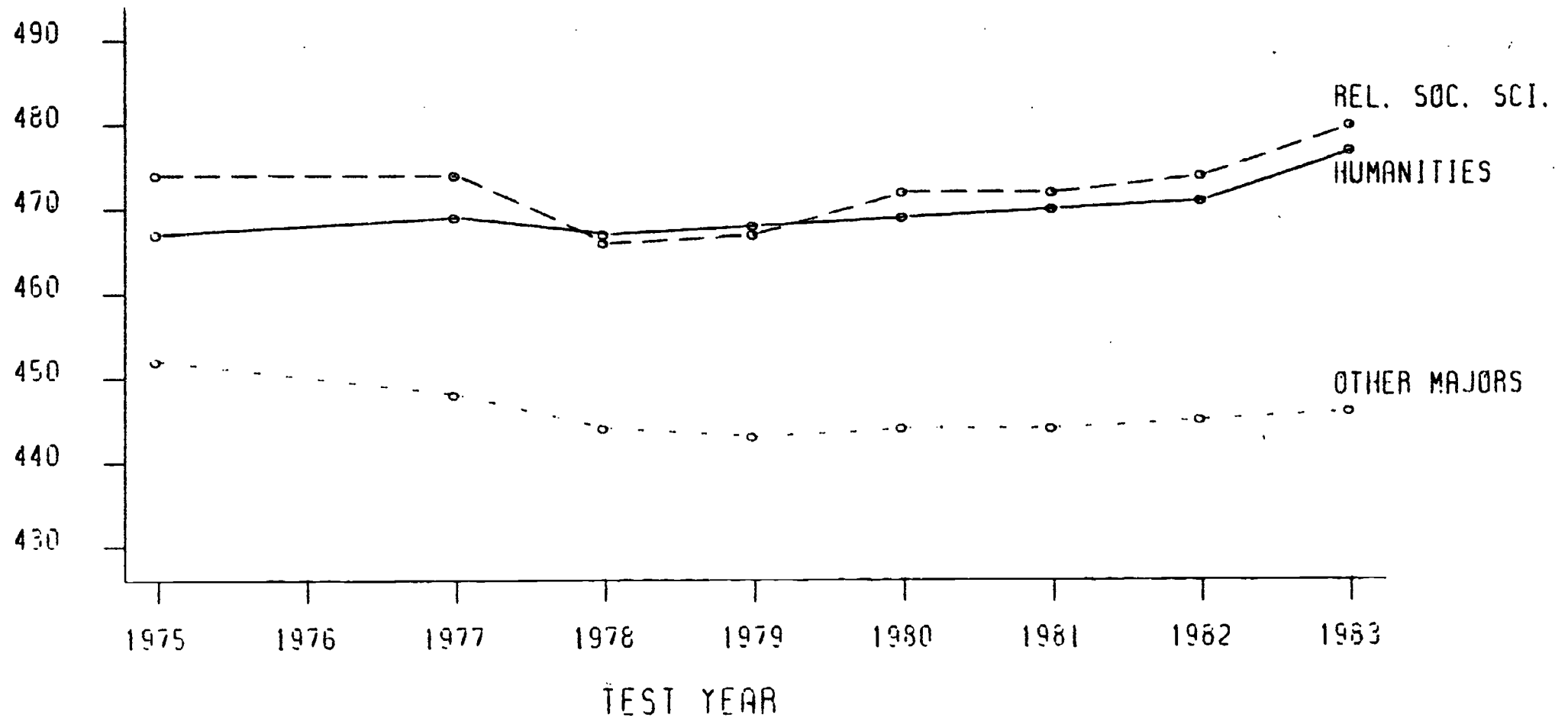

NOTE: DATA FOR 1976 IS NOT AVAILABLE.

32

47

48

Eventual Degree Objective (Tables 8a-8i)

What is the highest level of education you plan to complete beyond high school?

- (A) A two-year specialized training program (for example, electronics or laboratory technician)
- (B) A two-year Associate of Arts degree (A.A.)
- (C) Bachelor's degree (B.A. or B.S.)
- (D) Master's degree (M.A. or M.S.)
- (E) Doctor's or other professional degree (such as M.D. or Ph.D.)
- (F) Other or undecided

The percentage of students eventually planning to obtain at least a master's degree was higher than average for those planning to major in the humanities or a related social science, and the percentage increased over the period studied.

Typically, about 18% of all students indicated that they were undecided about the degree they would seek. Our analysis was based on the remaining students -- those who specified a degree goal. Of those students, the percentage aiming for a master's degree or more increased overall and in each of the broad major fields. Among those planning to major in the humanities, the number rose from 55.7% to 61.9%. Among those entering the related social sciences, it increased from 68.2% to 74.1%. These figures were higher than the average over all other majors, which increased from 52.3% to 53.5% over the same period.

Within the humanities, not all fields showed increasing percentages of students aiming for a higher degree. Art history showed a decline from 54.6% to 51.2%. Philosophy and religion showed an even greater decline from 80.5% to 66.9%. These are the same two areas that showed increases in numbers of students.

Comparing males and females, we found that only slightly more

males than females intended to get a master's degree or more education, and the rise was greater for women than for men. Among prospective humanities majors, the number of men aiming for at least a master's degree increased from 60.9% in 1975 to 64.4% in 1983. Women rose from 53.1% to 60.5%. In the related social sciences, there was a greater difference between men and women in 1975 -- 73.6% for men compared to 61.9% for women. By 1983 there was very little difference -- 75.1% of the men and 73.3% of the women planned to achieve at least a master's degree.

Among the various ethnic groups, we found that Blacks had consistently higher degree goals than Whites, though no apparent increase over the eight-year period. This was true regardless of major field of interest. The aspirations of Orientals and American Indians appeared to rise, with Orientals having the greatest percentage of students aspiring to at least a master's degree.

High School Course Grades

For each of the subject areas in questions 12 through 17, blacken the latest year-end or midyear grade you received since beginning the ninth grade. For example, if you are a senior and have not taken biology or any other biological science since your sophomore year, indicate that year-end grade. If you are a junior and have completed the first half of the year in an English course, indicate that midyear grade. If you received the grade in an advanced, accelerated, or honors course, also blacken the letter H.

Response alternatives were specified as follows:

- (A) Excellent (usually 90-100 or A)
- (B) Good (usually 80-89 or B)
- (C) Fair (usually 70-79 or C)
- (D) Passing (usually 60-69 or D)
- (F) Failing (usually 59 or below or F)
- (G) Only "pass-fail" grades were assigned and I received a pass.
- (H) The grade reported was in an advanced, accelerated or honors course.

For this study, we analyzed self-reported grades in English, mathematics, foreign languages, and social studies. To score the responses, we ignored response H because there is no way to scale a grade in an advanced course along with regular courses. Also, we eliminated those who answered G because it too would be difficult to scale and because very few students take pass/fail courses in high school. The remaining alternatives we scored in the conventional way, namely, A=4, B=3, etc. On the average, over 98% of the examinees provided usable responses. In foreign languages, the percentage was lower because fewer students study foreign languages.

A. English Grades (Tables 9a-9i)

Grades in English showed a decline for prospective humanities majors and for students overall (Figure 11). Those planning to major in the humanities reported grades about 0.25 points higher, on the average, than did students entering all majors. Those entering related social sciences reported grades just slightly lower than those entering humanities, and their averages showed no overall change.

In 1983, the highest self-reported English grades were among prospective English and literature majors; the lowest were among students planning to major in ethnic studies.

Comparing grade averages of males and females, we found that for all major field areas included in the study, females reported grades about 0.2 points higher than did males. Women planning to major in the humanities showed an overall decline in English grades between 1975 and 1983, whereas men showed no change. Among those planning to enter the related social sciences, women showed a slight overall decline where, again, men showed no change.

Figure 11

MEAN GRADE IN ENGLISH

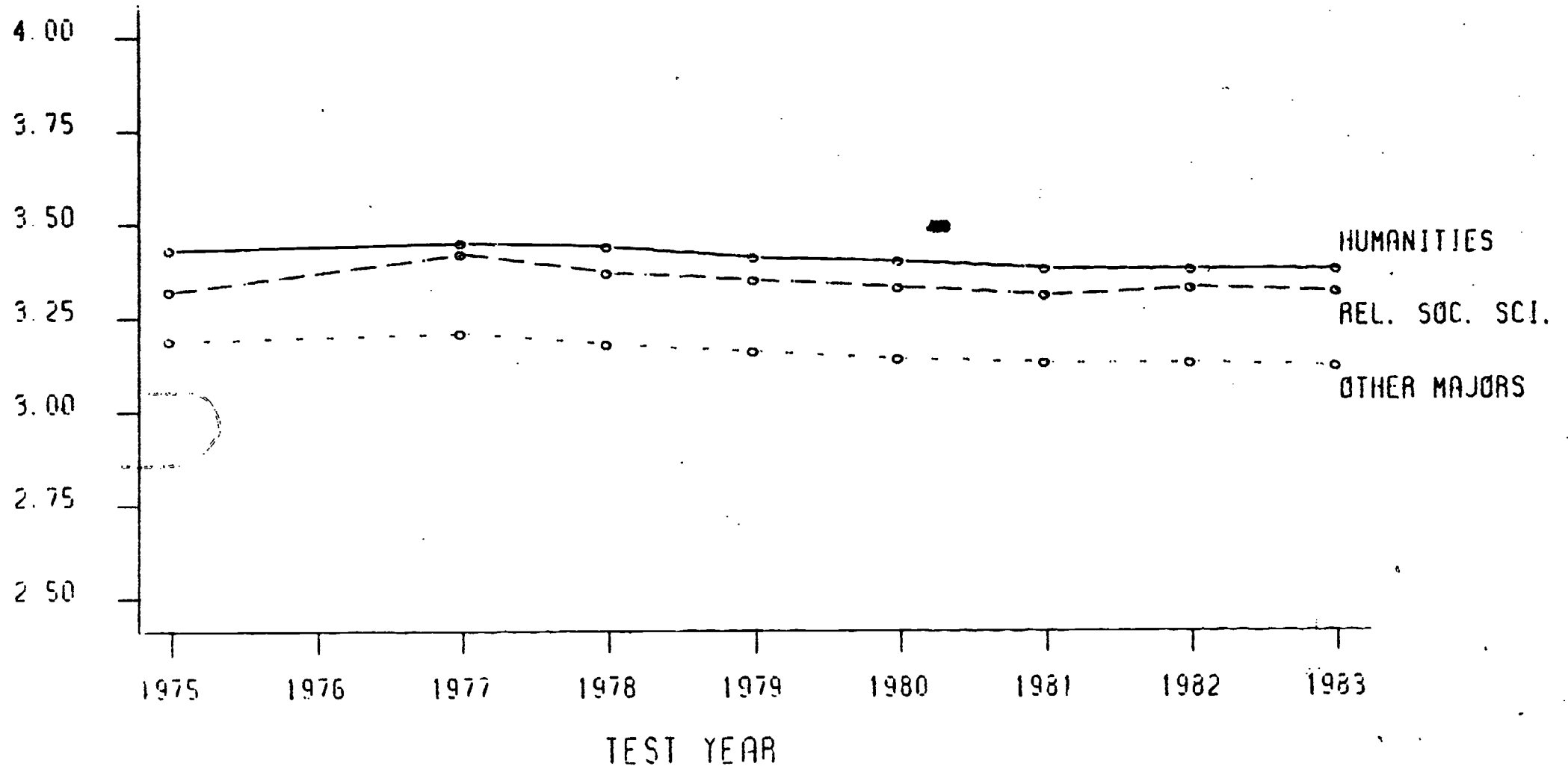

36

NOTE: DATA FOR 1976 IS NOT AVAILABLE

For both sexes and for all ethnic groups, students planning to enter the humanities and related social sciences reported consistently higher average English grades than students did overall.

B. Mathematics grades (Tables 10a-10i)

Grades in mathematics were lower, on the average, for students entering the humanities and related social sciences than they were for students in the general population. (See Figure 12.) This is surprising considering that their SATM scores were higher than those of other students. Between 1975 and 1983 average mathematics grades rose very slightly on the whole for prospective humanities majors. The actual increase occurred between 1975 and 1977; after 1977 it remained about constant. For those entering the related social sciences it fluctuated with no apparent trend.

Comparing mathematics grades of males and females, we found that among students planning to major in the humanities and related social sciences, women reported higher grades than men. Both sexes showed an increase among prospective humanities majors over the eight-year period studied. Among those entering the related social sciences, women showed a very small overall increase, while men showed essentially no change.

All of the various ethnic minorities planning to enter the humanities showed an increase in their average mathematics grades over the eight-year period, though they did not follow a smooth pattern. It is unclear whether they indicate a trend, except possibly for Oriental students who showed a more gradual rise. In the related social sciences, there was possibly an upward trend among Puerto Rican students, but generally the grades followed no particular pattern.

Figure 12

MEAN GRADE IN MATHEMATICS

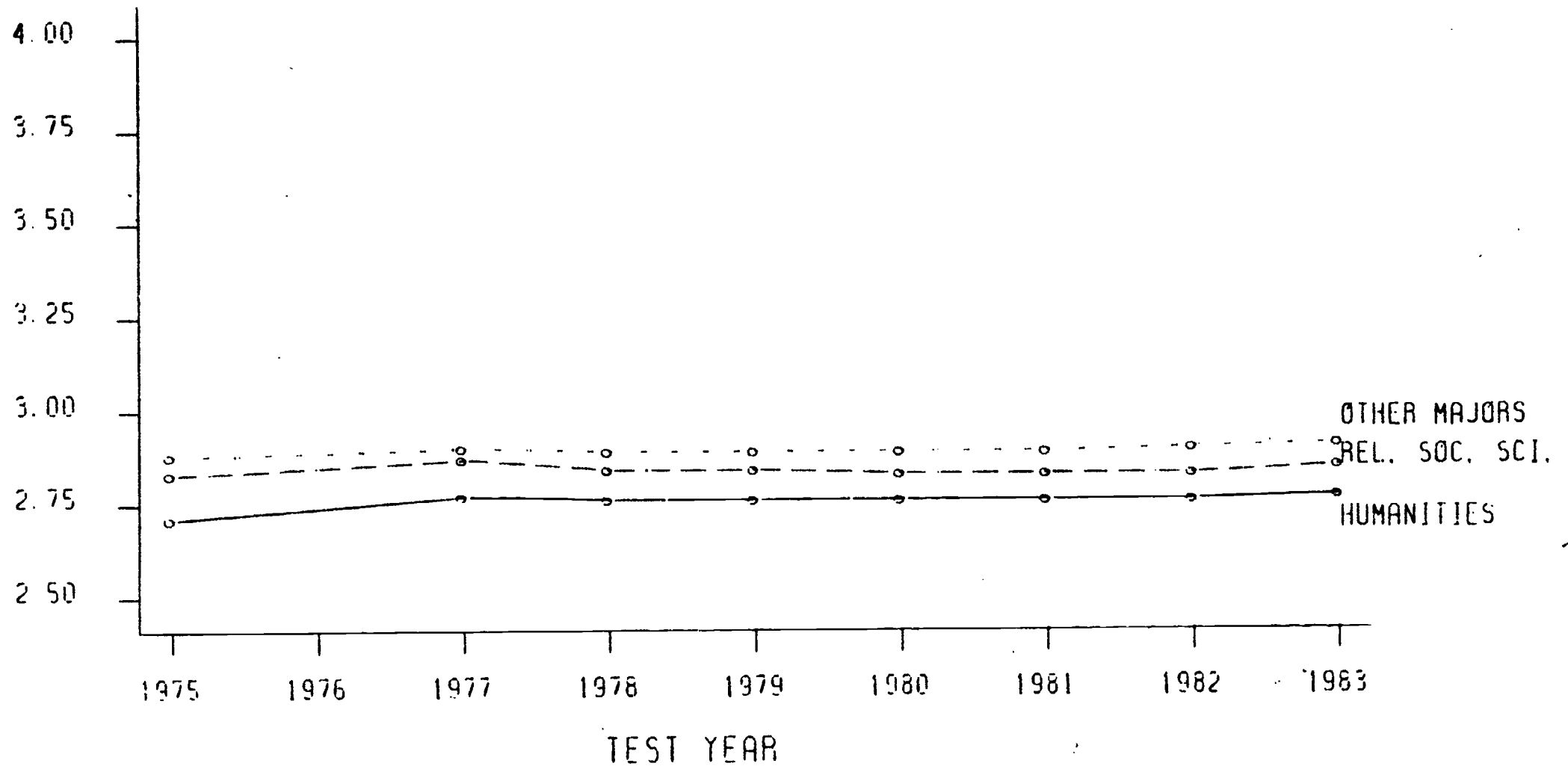

NOTE: GRADE FOR 1976 IS NOT AVAILABLE

C. Social studies grades (Tables 11a-11i)

Students planning to enter humanities-related social sciences had higher average grades in social studies than students entering other fields. Prospective humanities majors were second highest, although students entering history and cultures had higher averages than those entering related social sciences. Clearly, the social studies grades these students reported included history. It is simply because of our classification scheme that they were included in humanities.

The average grade in social studies for prospective humanities majors showed a slight decline. The greatest grade decline was among students planning to major in philosophy or religion. Among those entering the related social sciences, the average social studies grade increased between 1975 and 1977 then declined slowly through 1983.

There were virtually no differences between the sexes in average social studies grade averages. Among the minority groups planning to enter the humanities, the grades of Blacks declined as did the grades of Whites, but other ethnic groups did not show a clear trend. Likewise among those entering the related social sciences, there were no apparent trends for any minority group. All analysis subgroups did have higher grade averages among those planning to enter the related social sciences than among those planning to major in humanities or other fields.

D. Grades in foreign languages (Tables 12a-12i)

Students' grades in foreign languages showed a slight rise over the eight-year period in all broad major field categories (Figure 13). Those planning to enter the humanities rose from an average of 3.20 to 3.30. In the related social sciences, students' grade averages rose

Figure 13

MEAN GRADE IN FOREIGN LANGUAGES

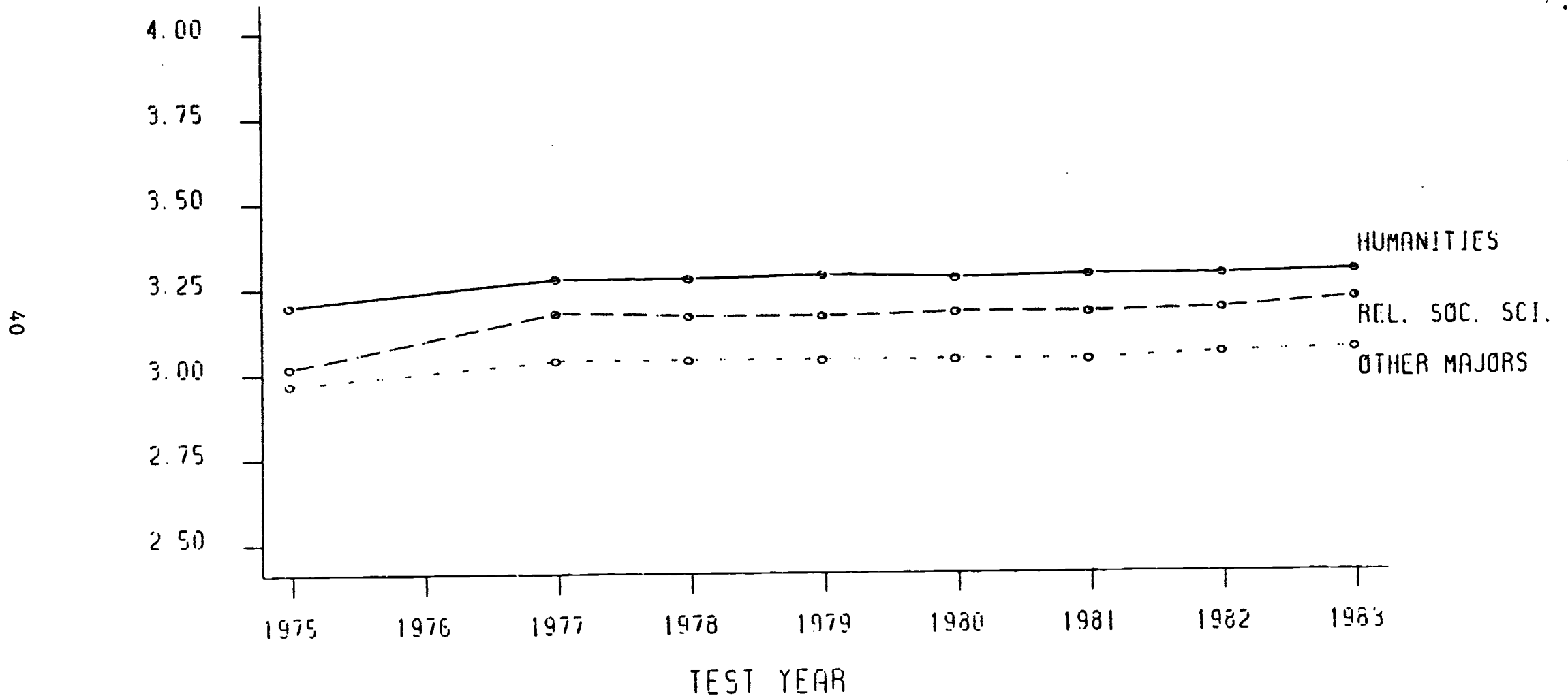

from 3.02 to 3.22. Not surprisingly, those planning to major in foreign languages had the highest grades in foreign languages.

A similar rise occurred for both sexes, with females consistently showing a higher average than males. Grade averages for each of the ethnic subgroups increased as well. None of the broad major field categories showed a decline for any ethnic group.

High School Curriculum (Tables 13a-13i)

Which of the following best describes your present high school program?

- (A) Academic or college preparatory
- (B) General
- (C) Career-oriented (business, vocational, industrial arts)
- (D) Other

Over 98% of the students in the our population answered this question. For purposes of analysis we computed the percentage who indicated that they were in an academic or college preparatory program.

Among students planning to enter the humanities, the proportion in an academic curriculum first decreased slightly and then rose to a maximum in 1983.

In 1975, 83.9% of all prospective humanities majors indicated that they were in an academic program (Figure 14). This proportion declined slightly until 1979 and then rose to 86.1% by 1983. In the related social sciences, the numbers showed the same pattern -- first a decline and then a steep rise. Between 1975 and 1983, the percentage in an academic curriculum increased from 86.7% to 88.1%. The figures for students entering the humanities and related social sciences were consistently from 6% to 10% higher than the average for those planning to major in all other fields combined. The figures for each

Figure 14

PERCENT OF STUDENTS IN AN ACADEMIC CURRICULUM

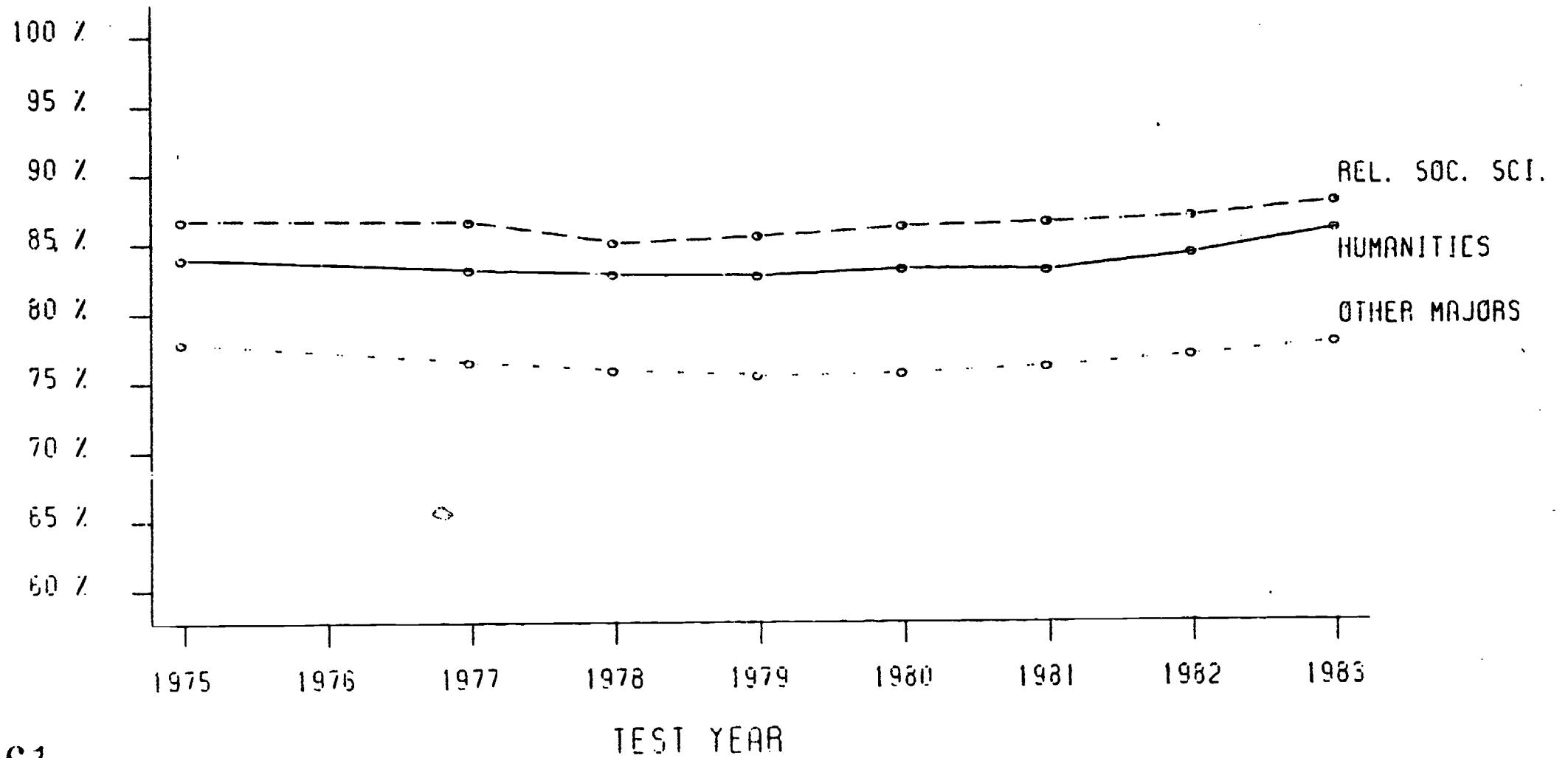

NOTE: DATA FOR 1976 IS NOT AVAILABLE.

42

61

62

sex separately were very similar.

Trends in high school curriculum were somewhat different for the ethnic minorities. Among students planning to enter the humanities, there were increasing percentages of Blacks, Mexican-Americans, Orientals, and American Indians in an academic program. The numbers for Puerto Ricans showed a 2% decrease. In the related social sciences, Whites, Orientals, and American Indians showed a rise, while Blacks and both Hispanic groups showed a decline. The trend, however, tended to be U-shaped for most subpopulations, so it is difficult to predict whether the percentages in an academic curriculum are on the increase or not.

Number of Years of Study in Academic Subjects

Questions 6 through 11 ask you to blacken the letter corresponding to the total years of study you expect to complete in certain subject areas. Include in the total only courses you have taken since beginning the ninth grade and those you expect to complete before graduation from high school. Count less than a full year in a subject as a full year. Do not count a repeated year of the same course as an additional year of study.

- (A) One year or the equivalent
- (B) Two years or the equivalent
- (C) Three years or the equivalent
- (D) Four years or the equivalent
- (E) More than four years or the equivalent
- (F) I will not take any courses in the subject area.

For this study, we analyzed responses to four subject areas: English, mathematics, social studies, and foreign languages. Students marking option F were eliminated from the analysis; those marking E were scored five years. Over 98% of the students responded to this item.

A. Number of years of English (Tables 14a-14i)

The mean number of years of studying English was highest for prospective humanities majors and second highest for those entering the related social sciences. Both showed an increase over the eight years studied.

On the average, students reported having the equivalent of more than four years of English. The mean rose only very slightly, from 4.11 to 4.14 for prospective humanities majors, and from 4.03 to 4.10 for those entering the related social sciences. The average for students planning to major in all other fields was 3.98 years in 1975 and 4.00 years in 1983.

The means for both sexes increased as well, with women consistently reporting slightly higher figures than men. Among the minorities planning to enter the humanities, Puerto Ricans and American Indians showed a slight decrease over the eight-year period, but there was no clear pattern to indicate a trend. In the related social sciences, there was a slight rise for all groups except Puerto Ricans, but again the numbers were too erratic to suggest any trend.

B. Years of studying mathematics (Tables 15a-15i)

~~Students planning to enter the humanities generally took fewer~~ years of mathematics than did students planning to major in all other fields combined. However, the numbers showed a steady increase for students entering all fields, for both sexes and for all ethnic minorities.

For those planning to enter the humanities, the average number of years of mathematics rose from 3.20 to 3.47; for those entering a related social science, the number rose from 3.40 to 3.64 years. Within the humanities, those intending to major in philosophy or

religion consistently reported having taken the greatest numbers of years of mathematics; those planning to major in ethnic studies took the least.

C. Years of studying social studies (Tables 16a-16i)

The number of years of social studies, not surprisingly, was consistently higher for those planning to enter the humanities-related social sciences; it was second highest for prospective humanities majors, and lowest for all other majors combined. Within the humanities, those planning to major in history and cultures consistently reported the highest number of years of social studies. In fact, those interested in history and cultures took more social studies courses than students entering a related social science. Of course, it is a matter of definition whether history and cultures is a humanities area or a social science. Undoubtedly, students counted high school courses in history as social studies, and we would expect history majors to take the most history courses.

Students planning to major in the related social sciences showed an increase in the number of years of social studies; the trend among those entering the humanities was uncertain.

A comparison of males and females showed that men reported taking more years of social studies than women. This was true for every year and every broad major field. The relative rank orderings remained the same for both sexes and all ethnic groups, with those entering related social sciences taking the most courses, and those entering humanities being second. For both sexes, students planning to major in history and cultures took the greatest number of social studies courses.

D. Years of studying foreign languages (Tables 17a-17i)

Students planning to major in foreign languages reported having studied more than four years of a foreign language on the average. Not surprisingly, prospective humanities majors took more years of foreign languages than those planning to enter the other major field groups, regardless of sex or ethnic identity. More importantly, however, may be the observation that the number of years of foreign language study decreased between 1975 and 1983 for students entering all major field areas, including foreign languages.

Honors and Awards (Tables 18a-18i)

During your high school years how many honors or awards (for example, essay contest, debating tournament, science fair, music, art or theater competition, or membership in a scholastic honors group) have you received?

- (A) None
- (B) One or two
- (C) Three or more
- (D) Five or six
- (E) Seven or more

Over 98% of all students answered this item. In order to score it, we assigned ordinal numbers to the responses and computed that average. To interpret the numbers in the trend tables, it is necessary to convert the number back to the original scale. What is important, however, is not the actual number of awards students received but the relative number from year to year and across major fields.

The average number of honors received increased over the eight-year period for students entering all broad major field categories. The highest average was among those planning to major in humanities-related social sciences. Second highest was among prospective humanities majors. (See Figure 15.) These patterns held true for both sexes and all ethnic minorities. In addition, females consistently

Figure 15

HONORS AND AWARDS EARNED

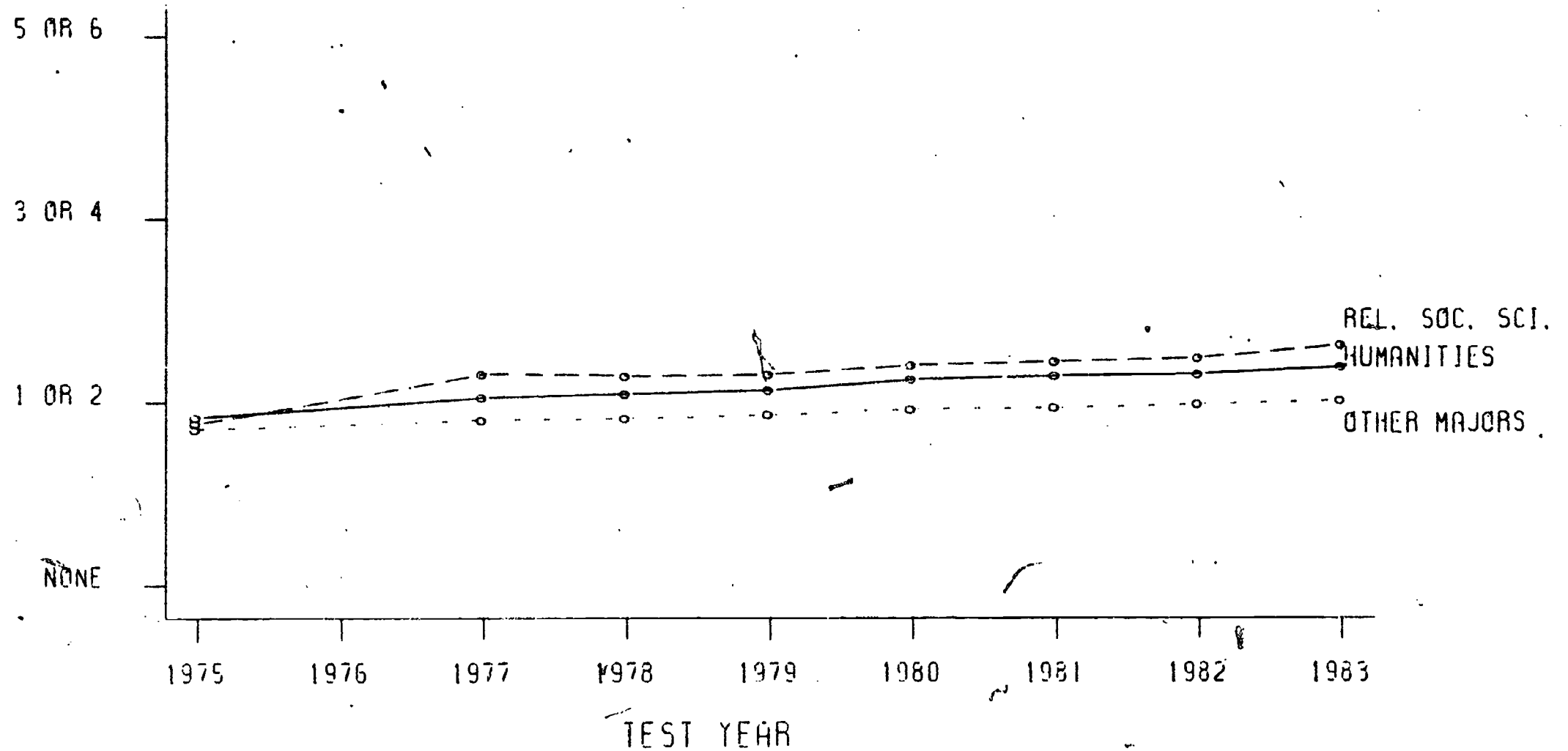

NOTE: DATA FOR 1976 IS NOT AVAILABLE

received a higher average number of honors than males.

Self Estimates of Abilities

Questions 47 through 60 concern how you feel you compare with other people your own age in certain areas of ability. For each field, blacken the letter

- (A) if you feel you are in the highest 1 percent in that area of ability
- (B) if you feel you are in the highest 10 percent in that area of ability
- (C) if you feel you are above average in that area of ability
- (D) if you feel you are average in that area of ability
- (E) if you feel you are below average in that area of ability

Of the fourteen areas listed, we analyzed ability in written expression, creative writing ability, speaking ability, and leadership ability.

To score the items, we assigned ordinal numbers to each of the five alternative ratings, with 5 = upper 1 percent. As with honors and awards, the actual number is less important than the relative ratings from year to year and between major fields.

A. Ability in written expression (Tables 19a-19i)

Between 1975 and 1983, self estimates of ability in written expression improved among students entering all major field areas. The highest average ratings were among prospective humanities majors; and second highest were among those entering related social sciences. (See Figure 16.)

Among students planning to major in the humanities, those going into English and literature rated themselves the highest. Those entering ethnic studies rated themselves lower than the average for all students. The same patterns held true for both sexes and all ethnic groups except Orientals. Among Orientals, those entering re-

Figure 16

SELF ESTIMATE OF ABILITY IN WRITING

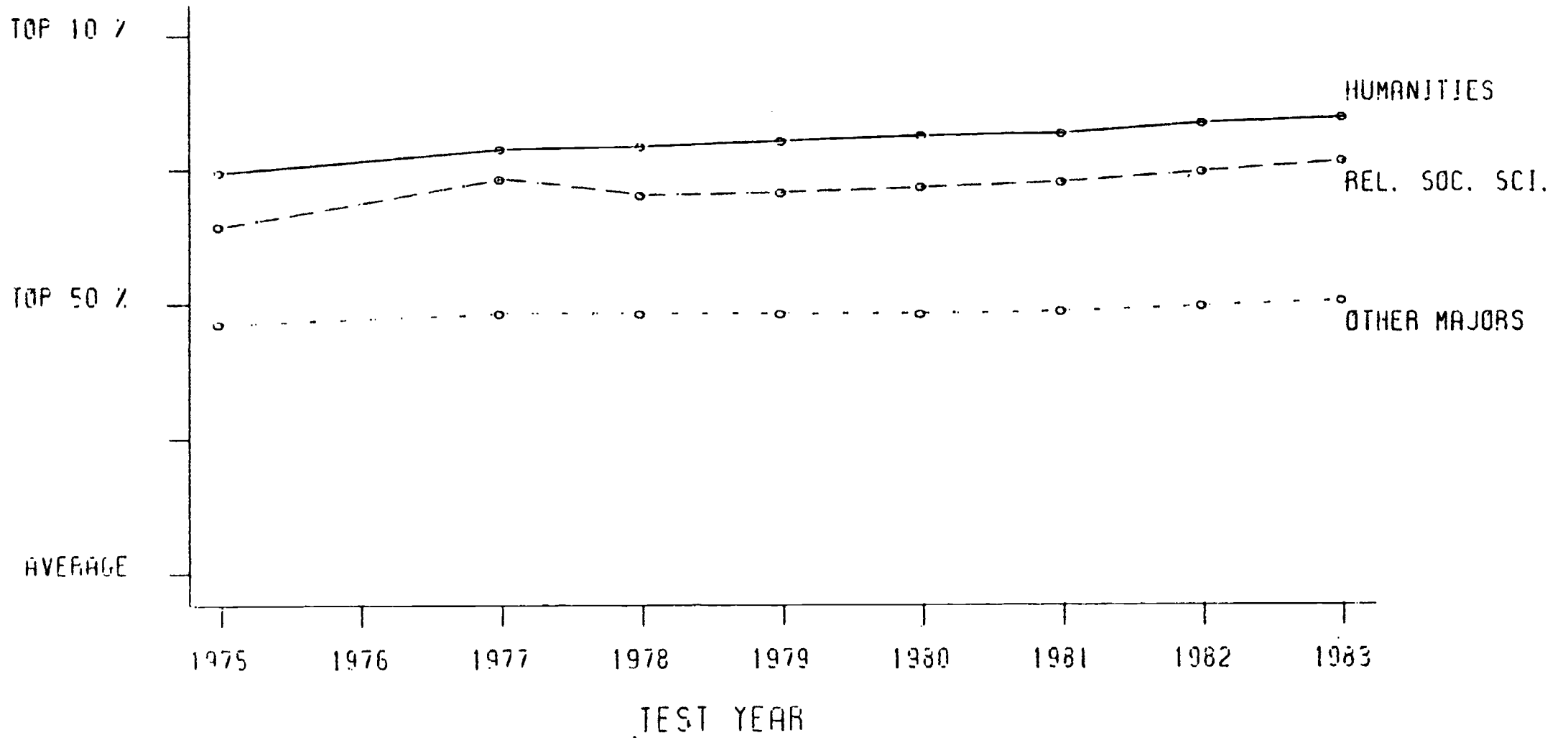

NOTE: GAIN FOR 1976 IS NOT AVAILABLE.

69

lated social sciences rated themselves higher, on the average, than those entering the humanities.

Females entering the humanities rated themselves higher in written expression than did males entering the humanities. In the related social sciences, however, males tended to rate themselves very slightly higher than did females.

B. Creative writing ability (Tables 20a-20i)

Estimates of creative writing ability also increased over the eight-year period for students entering all major field areas, and the highest ratings were among prospective humanities majors. (See Figure 17.) The same patterns held for both sexes and all ethnic groups except Orientals and American Indians. Among these two groups, students entering related social sciences rated themselves higher than did students entering humanities.

In contrast to ratings in written expression, males rated themselves slightly higher than did females in creative writing. This was true for students entering all broad major field areas and for all years.

C. Speaking ability (Tables 21a-21i)

In speaking ability, those entering related social sciences rated themselves the highest, and those entering humanities were second. Average ratings increased over the eight-year period for all broad major field areas. (See Figure 18.) These patterns held for both sexes and all ethnic groups, except American Indians, who showed no change. Males planning to enter the humanities or related social sciences consistently rated themselves somewhat higher, on the average, than did females.

Figure 17

SELF ESTIMATE OF ABILITY IN CREATIVE WRITING

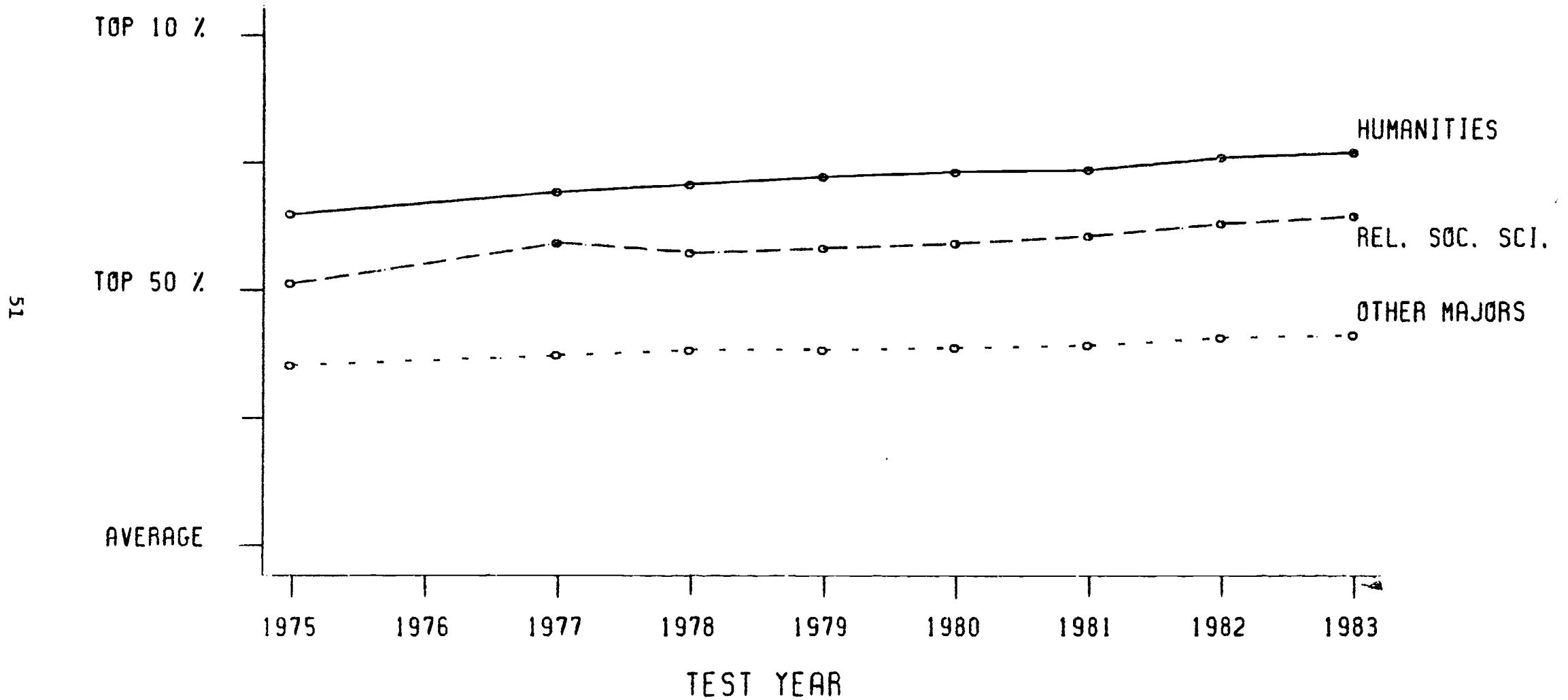

NOTE: DATA FOR 1976 IS NOT AVAILABLE.

Figure 18

SELF ESTIMATE OF ABILITY IN SPOKEN EXPRESSION

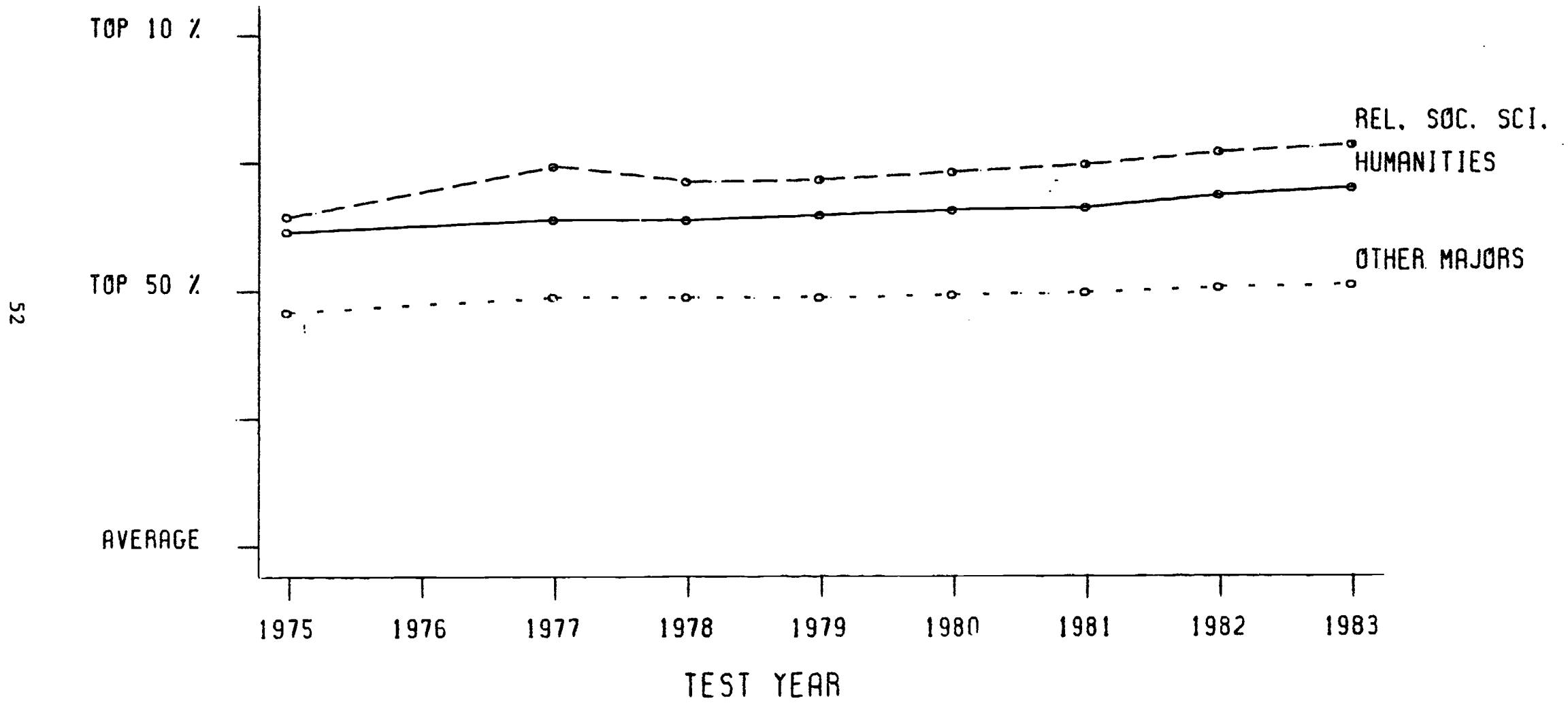

NOTE: DATA FOR 1976 IS NOT AVAILABLE.

D. Leadership ability (Tables 22a-22i)

Students planning to enter the related social sciences rated themselves the highest in leadership ability; those intending to major in humanities were second but not much higher than the average for those enter other major fields. (See Figure 19.)

Men consistently scored themselves higher than did women. As with the other ability ratings, estimates of leadership ability rose between 1975 and 1983 for both sexes and all ethnic groups.

Numbers of Students Wanting Help to Improve Academic Skills

You may want to receive help outside regular course work from the college you plan to attend. If so, blacken the letter for each area in which you may want help.

Examinees were given a list of eight areas in which they might want help. From these we analyzed three: increasing reading ability, improving writing ability, and developing good study habits. This question was not asked prior to 1977; we therefore had only seven years of data.

A. Desire to improve reading ability (Tables 23a-23i)

The percent who indicated that they wanted help to improve their reading ability decreased among those entering all major field areas. Students planning to major in the humanities consistently expressed less of a desire for help in reading than students entering other fields. (See Figure 20.)

For all major fields combined, the number wanting help in reading decreased from 14.1% to 10.6%. Among those entering the humanities it dropped from 10.1% to 7.2%; and among those entering the related social sciences it declined from 11.7% to 8.7%. The same

Figure 19

SELF ESTIMATE OF ABILITY IN LEADERSHIP

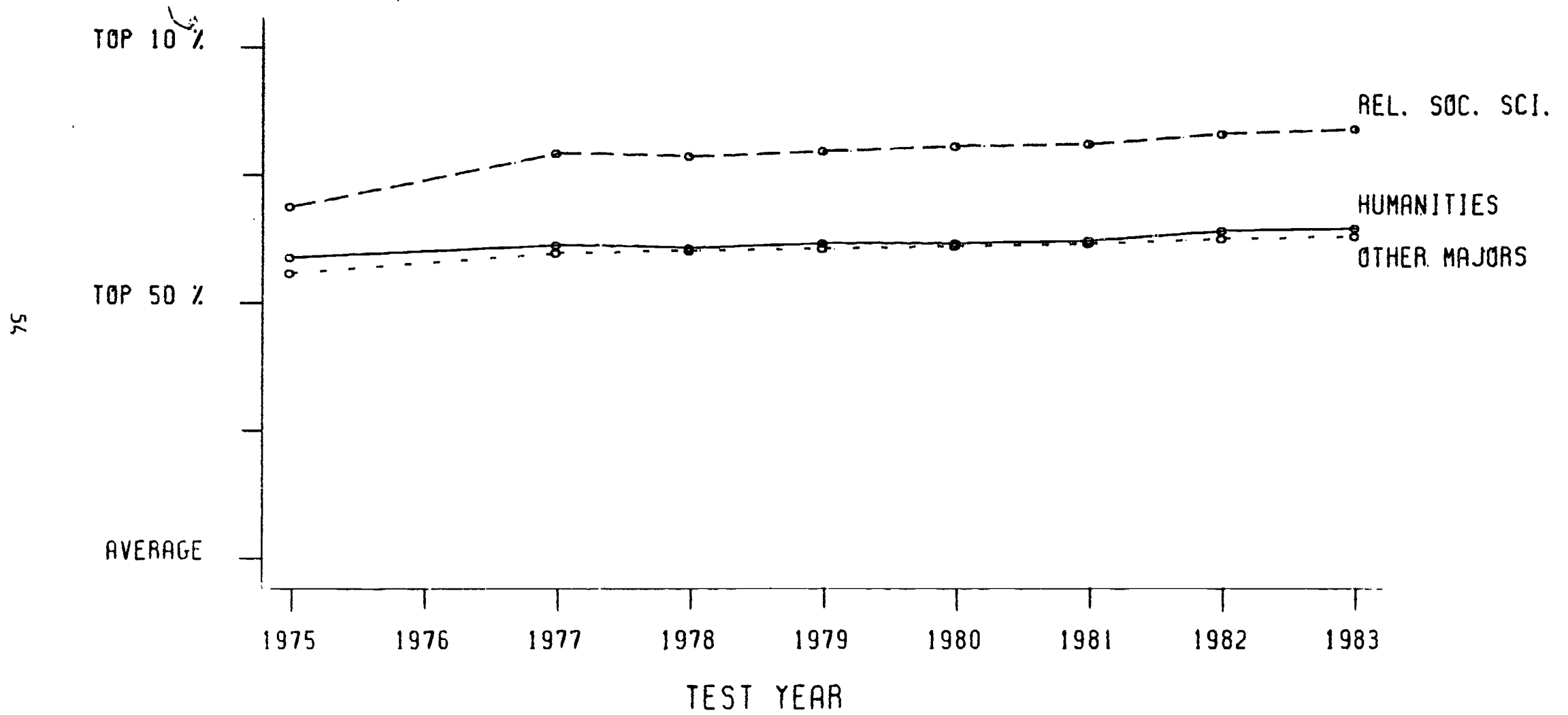

NOTE: DATA FOR 1976 IS NOT AVAILABLE.

Figure 20

PERCENT WANTING HELP IN IMPROVING READING ABILITY

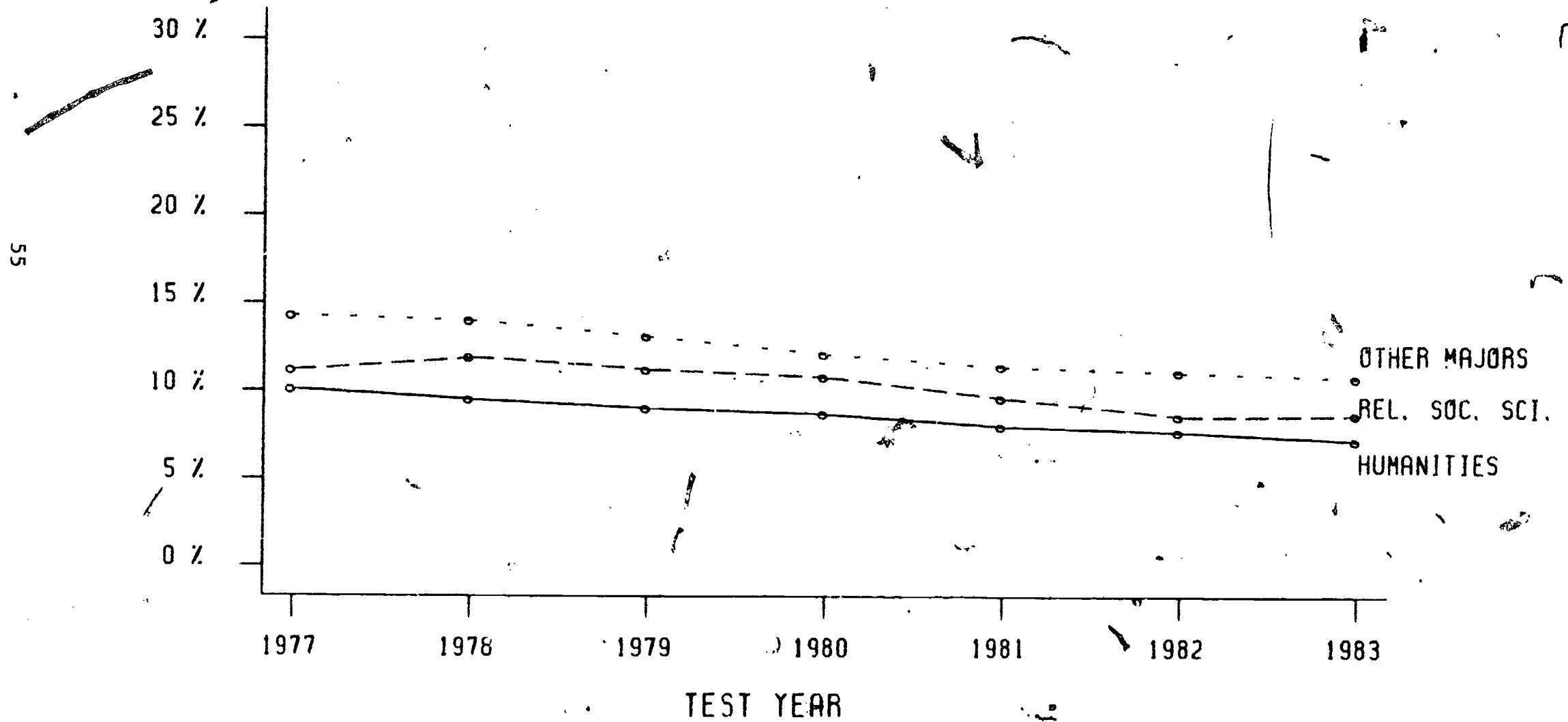

pattern held true for both sexes, though consistently fewer women than men indicated a need for help. Similarly, all of the ethnic groups showed a decline in the need for help in reading.

B. Desire to improve writing ability (Tables 24a-24i)

The greatest percentage of students wanting help to improve their writing ability was among those entering the related social sciences; second highest were prospective humanities majors. Changes over the eight years studied were erratic and did not suggest a trend.

There was a very slight, irregular increase in the percentage wanting help in writing, and this was true for those entering all broad major field areas (Figure 21). Among those planning to major in the humanities, the numbers rose from 14.8% in 1977 to 15.5% in 1980 and then decreased to 14.9% in 1983. Among those entering the related social sciences there was no apparent trend, but in 1983, 15.3% wanted help with writing.

There was virtually no difference between the sexes in their responses to this question. The ethnic minorities expressed a greater interest in obtaining help with writing than did Whites.

It is not clear whether students answering this question in the affirmative felt that their writing ability was inadequate and in need of improvement or whether they simply wanted to improve the skills they had. Among males, for example, over 17% of the prospective English and literature majors wanted help to improve writing skills. This was the highest of any field studied. It is likely that two types of students indicated a desire for help -- poor writers in need of improvement, and skilled writers aiming for excellence. If that is the case, the item is not a useful indicator of the students' actual

Figure 21

PERCENT WANTING HELP IN IMPROVING WRITING ABILITY

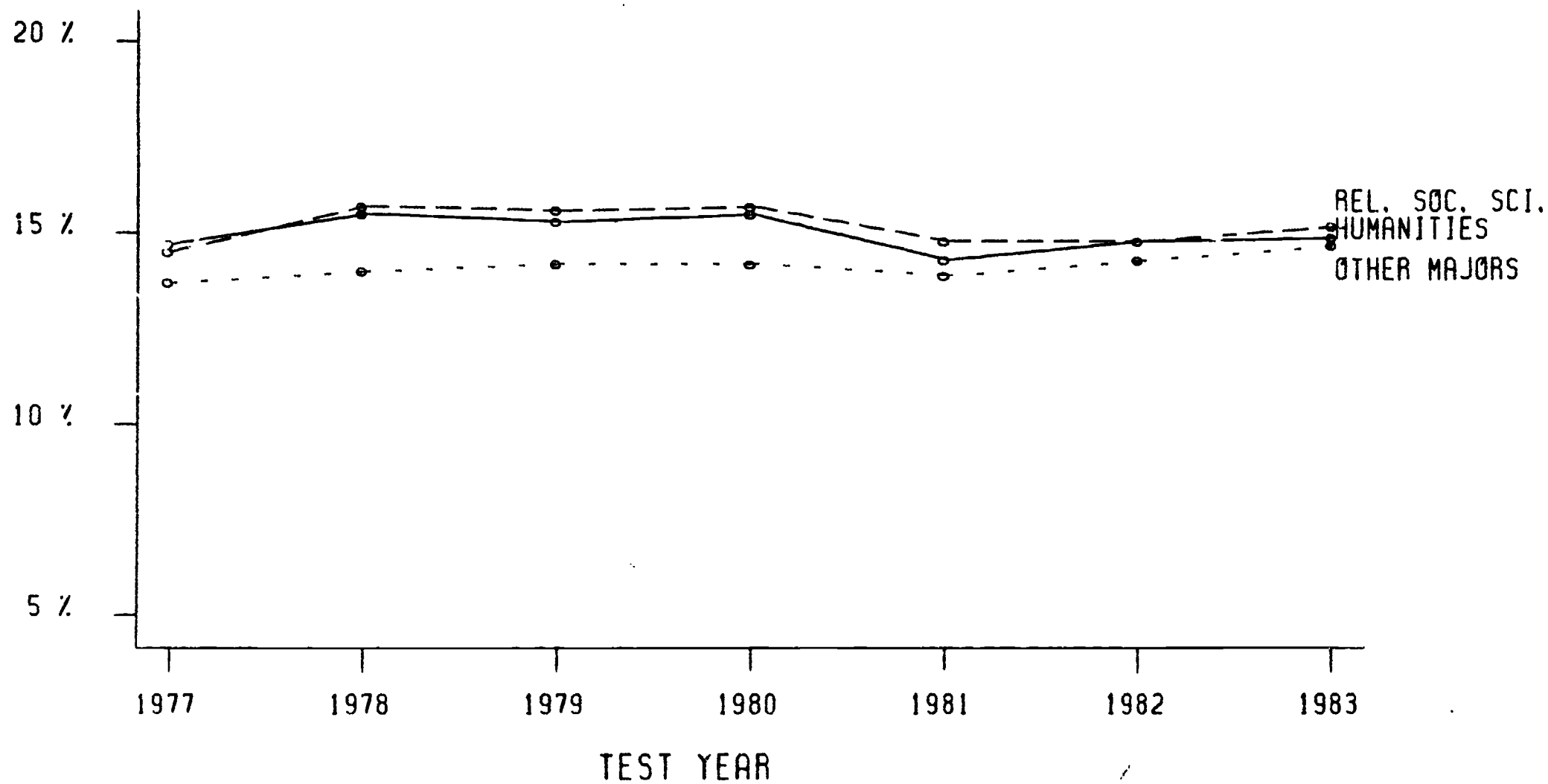

57

writing skills, but may be a good indicator of motivation.

C. Desire to develop good study habits (Tables 25a-25i)

A very large percentage of students indicated that they wanted help in developing good study habits. The lowest percentage was among prospective humanities majors and the second lowest was among those entering related social sciences.

For all majors combined the number wanting to improve their study habits rose from 21.0% to 23.6% between 1977 and 1983 (Figure 22). For those entering the related social sciences the numbers were very slightly less. They increased from 19.6% to 22.2% over the same period. Prospective humanities majors were the lowest -- from 17.4% to 18.7%. All fields showed this slight rise in the numbers wanting to improve study habits, and males were slightly higher than females.

Among the minorities the same patterns held, except for Puerto Ricans entering the related social sciences, who showed a declining interest in wanting help to improve study habits.

Students Requesting Financial Aid (Tables 26a-26i)

Do you plan to apply for financial aid at any college?

(Y) Yes (N) No

The overall response to this item was 84%. A somewhat higher percentage (87% to 90%) in each of the minority groups answered it.

The percentage of students planning to request financial aid was higher than average for those entering the related social sciences; it was lower than average for prospective humanities majors. Between 1977 and 1983 there was an increase in the need for financial aid among students entering all major fields.

Figure 22

PERCENT WANTING HELP IN DEVELOPING GOOD STUDY HABITS

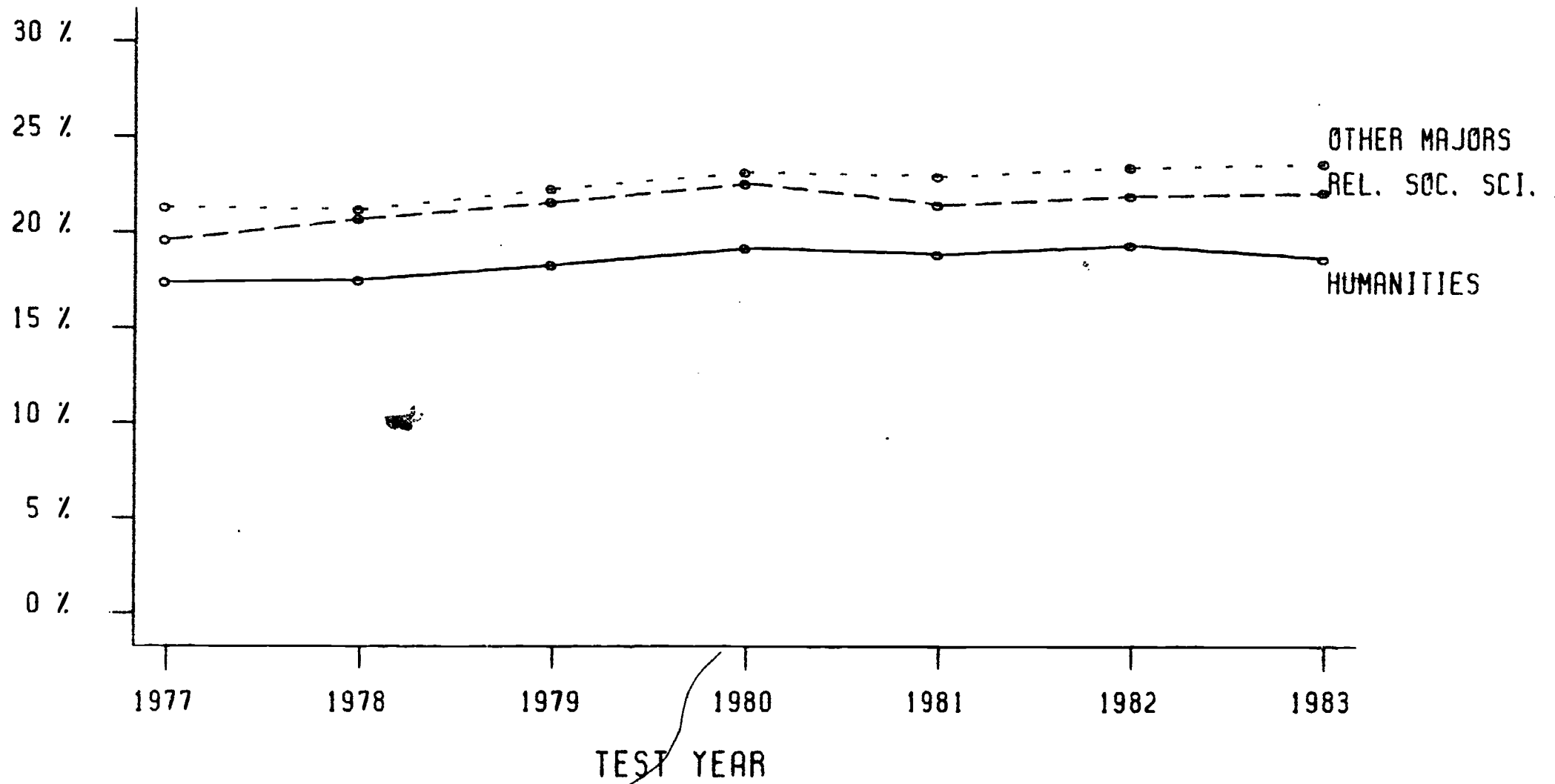

59

Overall, the numbers indicating that they planned to apply for financial aid increased from 71.1% to 76.4% between 1977 and 1983 (Figure 23). Among those entering the related social sciences the percentages were very slightly higher. They increased from 72.3% to 76.8% over that period. The lowest numbers were among students planning to major in the humanities. They rose from 70.2% to 73.8%. Within the humanities, the highest percentage of students planning to apply for financial aid was among those intending to major in ethnic studies; the lowest percentage was among those entering history and cultures.

Sex differences were only very slight and not consistently different across fields. The greatest percentages of students intending to apply for financial aid were among the minorities. In 1983, the number of Blacks planning to apply for financial aid averaged 92.5%; there was little difference by intended major field.

Students Planning Part-time Study (Tables 27a-27i)

When you enroll, do you expect to attend college

(A) full time (B) part-time

This question was answered by 85% of the students in the population we studied. Among the ethnic minority groups, the response rate was 88% to 91%.

Of all students in our population, the percentage who planned to study part time increased from 5.1% in 1977 to 5.4% in 1979 and then decreased to only 4.8% in 1983 (Figure 24). It should be noted that these trends differ from the published statistics (Grandy and Courtney, in press) which have shown a steady increase in the percent

Figure 23

PERCENT REQUESTING FINANCIAL AID

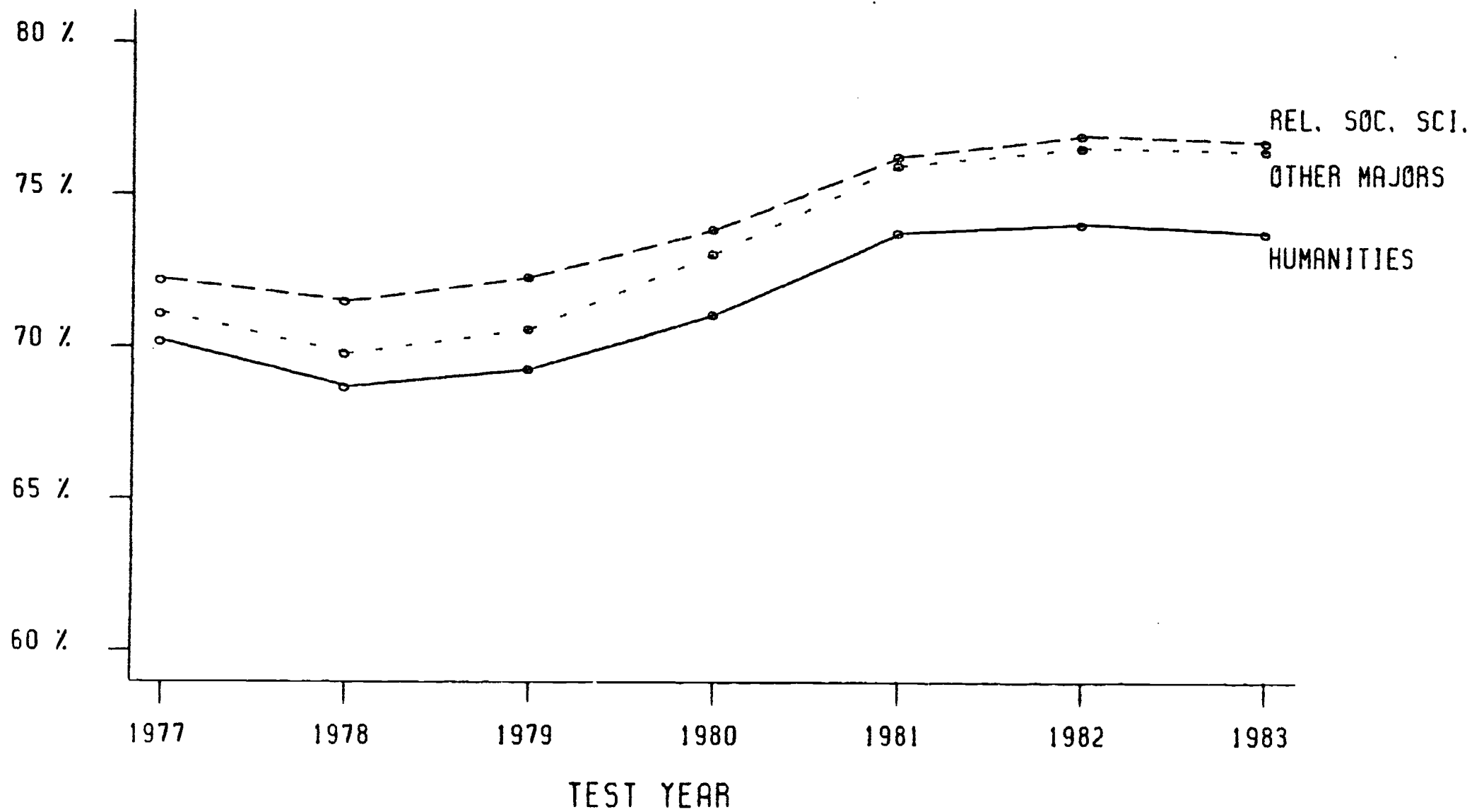

19

Figure 24

PERCENT PLANNING PART-TIME STUDY

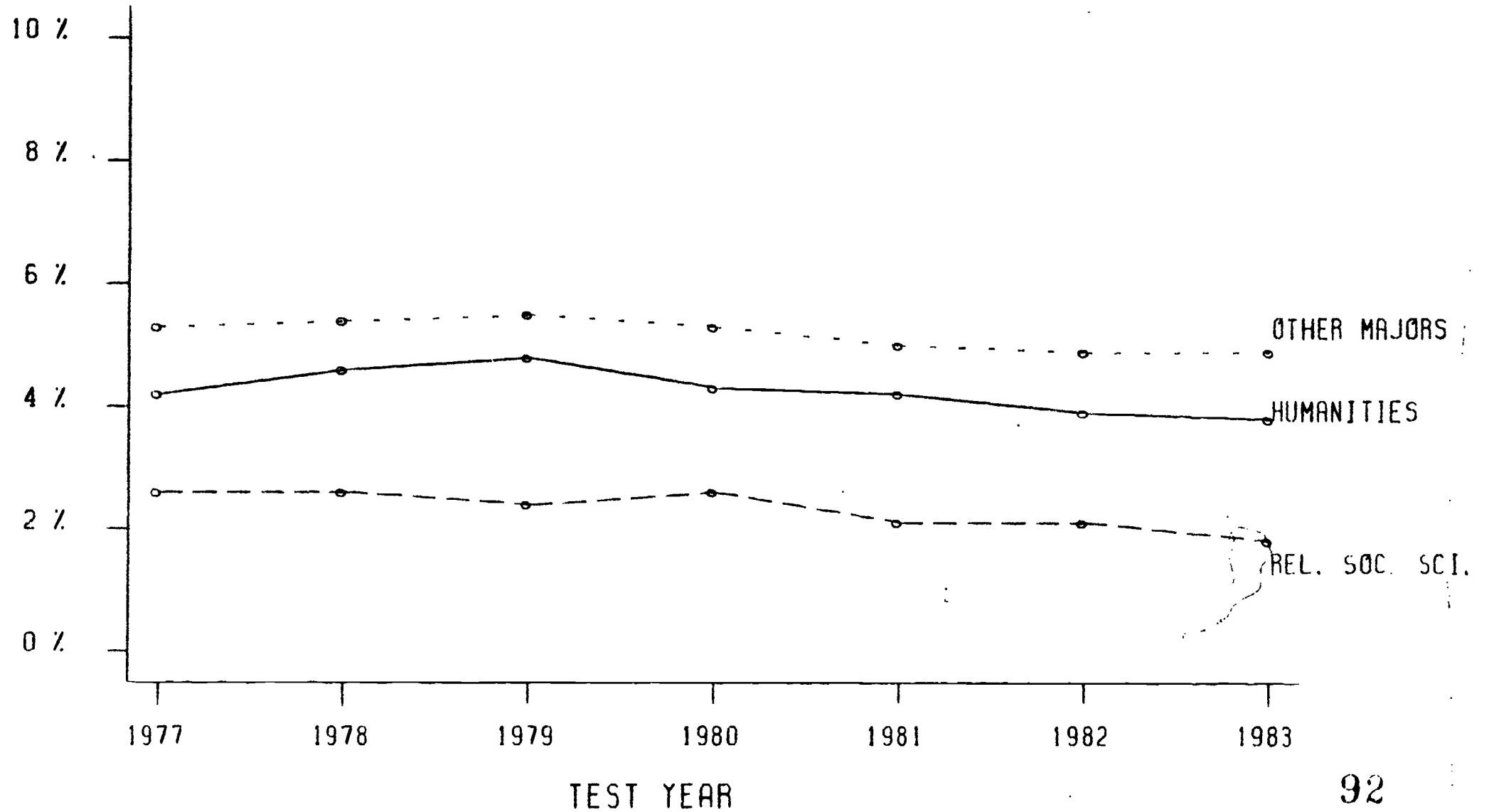

of SAT examinees planning part-time study. We can infer from these statistics that the increase has occurred among students not specifying a major field. It is possible that the growing number of part-time students are less certain about their academic plans and are perhaps not intending to obtain a degree at all. While this would clearly not be true of all part-time students, it is apparently true of a larger proportion of part-time than full-time students.

The lowest percentage of students planning to study part time were those intending to major in the related social sciences; those entering humanities were higher, and those entering all other majors combined were the highest.

Among prospective humanities majors, the number planning to study part time decreased from 4.2% to 3.8%. Even fewer students entering the related social sciences planned part-time study. Their numbers declined from 2.6% to 1.8%. For men and women separately, the numbers also decreased. Among prospective humanities majors, the number planning to study part time decreased for all minorities; among those entering the related social sciences, plans for part-time enrollment increased for Puerto Ricans and American Indians.

Parents' Education (Tables 28a-28i and 29a-29i)

Indicate the highest level of education completed by your father or male guardian.

- (A) Grade school
- (B) Some high school
- (C) High school diploma
- (D) Business or trade school
- (E) Some college
- (F) Bachelor's degree
- (G) Some graduate or professional school
- (H) Graduate or professional degree

The same question was also asked for mother's education. The overall response rate to these items was 84%. It was slightly higher among minorities. For purposes of analysis, we computed the percentage of students whose parent had at least a four-year college degree.

Students planning to enter the humanities and related social sciences came from families with better educated mothers and fathers than did students entering all other major fields combined.

Between 1977 and 1983, the percentage of all students whose fathers had a four-year degree rose from 37.0% to 42.8% (Figure 25). Among prospective humanities majors, the figure rose from 46.0% to 55.4%; and among those entering the related social sciences, the number increased from 46.8% to 56.2%. Within the humanities, students planning to major in art history consistently had more fathers with college degrees than did students entering other fields. Students planning to major in ethnic studies had fathers with less formal education, on the average.

Among those entering the humanities-related social sciences, fathers of males tended to have slightly more education than the fathers of females. The reverse was true in the humanities, though the difference was very small. In all other majors combined, more males had fathers with a four-year degree.

Comparing the various ethnic groups, we found an increase in the number having college-educated fathers for all groups and in all major field categories. Furthermore, for all ethnic groups, those entering the related social sciences had better educated fathers than those entering the humanities. Students entering the "other" fields had the lowest percentage of fathers with a college degree.

Although mother's education was consistently lower than father's

Figure 25

PERCENT WHOSE FATHERS HAVE AT LEAST A FOUR-YEAR COLLEGE DEGREE

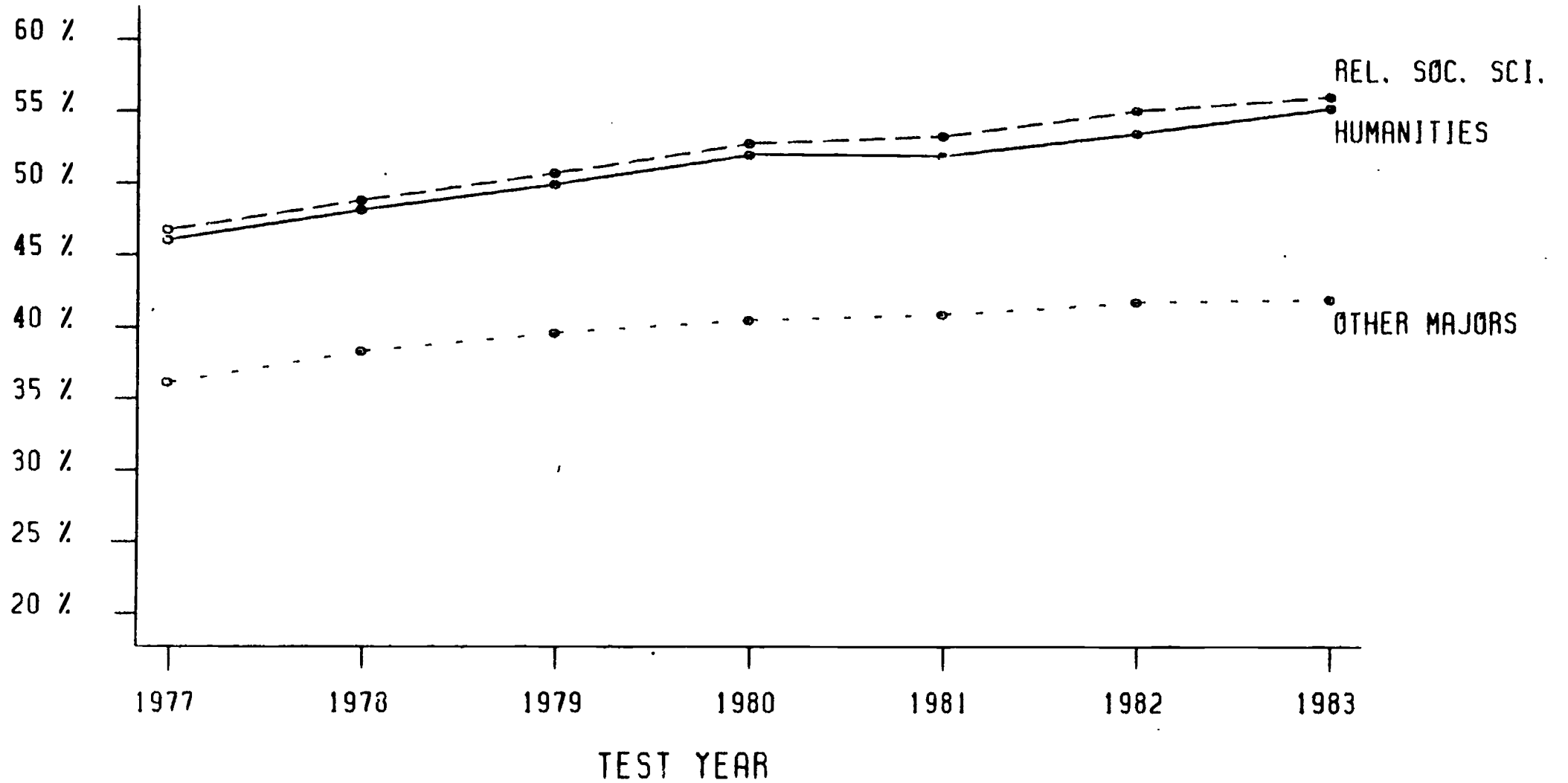

65

education, the same patterns held. Between 1977 and 1983, the percentage of students in our population whose mothers had a four-year degree increased from 23.2% to 28.6% (Figure 26). Among students entering the humanities, the number rose from 30.4% to 39.7%. Among those entering the related social sciences, the number having mothers with a college degree increased from 31.2% to 41.1%. Students planning to major in art history had a higher proportion of college educated mothers than did students entering any other field in the humanities.

Comparing males and females, we found the same pattern for mother's education as for father's education. Among prospective humanities majors, females had better educated mothers; among those entering other fields, more males had fathers with college degrees. All of the ethnic minorities showed increases in mother's education, and all those in the related social sciences had a greater proportion of mothers with college degrees than did those in other fields.

Figure 26

PERCENT WHOSE MOTHERS HAVE AT LEAST A FOUR-YEAR COLLEGE DEGREE

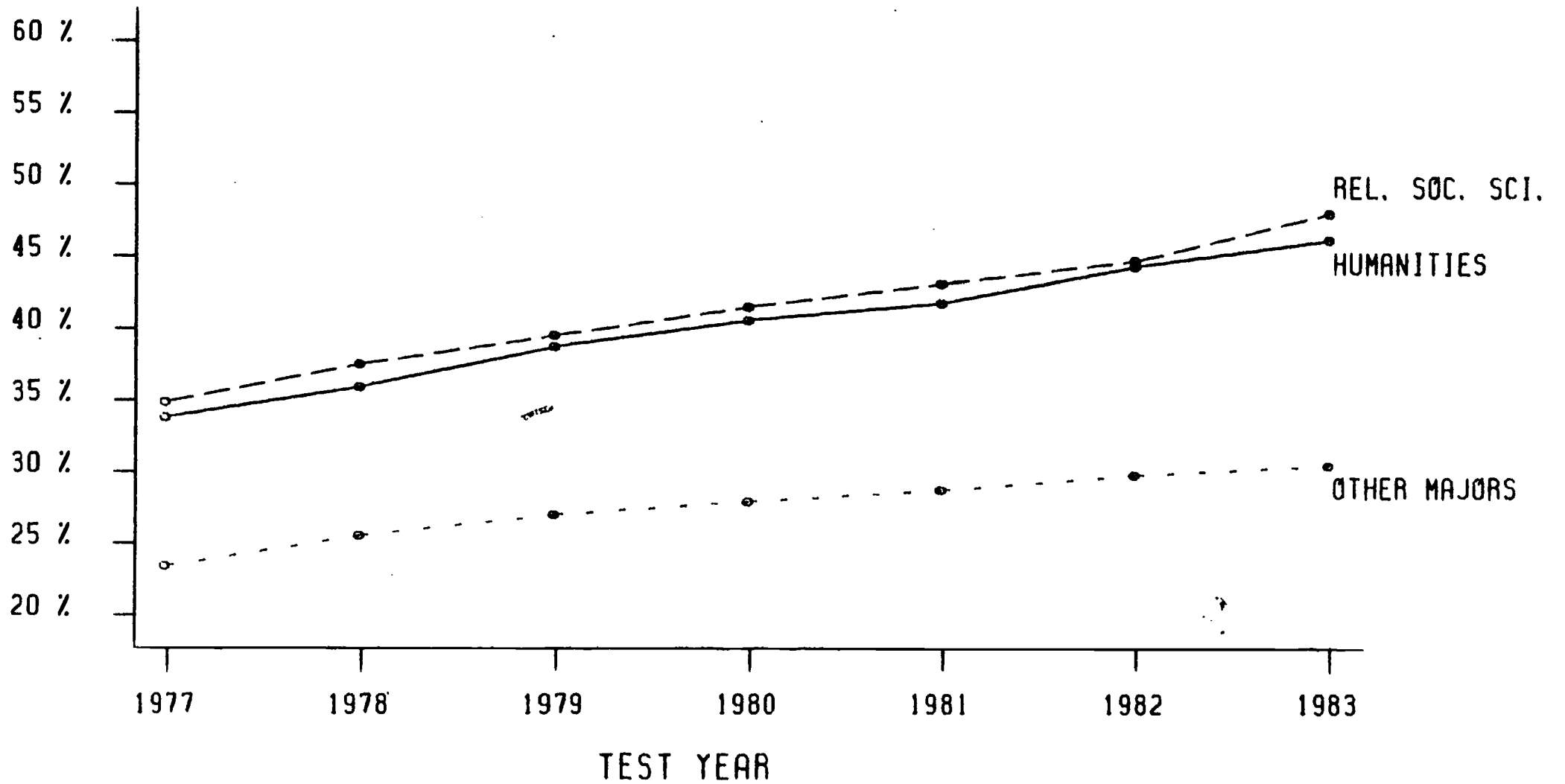

67

98

99

Analysis of Graduate Record Examination Data

Examinees who take the GRE are generally college seniors or graduates who are planning to attend graduate school and are required to submit GRE scores as part of the admissions process. While the purpose of studying the GRE populations is to examine the changing characteristics of graduate students entering the humanities, these data cannot be generalized to all such students. Some take the GRE for reasons other than graduate-school application. Not all graduate schools require the GRE. Some students may change their major field after taking the GRE, and some may never be accepted into a graduate school. Thus the data examined here represent the test scores and self-reported background information of those who stated the intention of majoring in the humanities. For simplicity, we refer to these examinees as prospective humanities majors.

When examinees apply to take the GRE, they are asked to complete a background questionnaire similar to the SDQ completed by SAT examinees, but with fewer questions. We have selected eight items from the questionnaire to analyze along with GRE Verbal (GREV) and GRE Quantitative (GREQ) scores. As we discuss each questionnaire item in this report, we will present the item verbatim and, where appropriate, indicate its response rate.

Major Field Definitions

Referring to the Major Field Code List on page 78, find the field in which you plan to do your graduate work. Blacken the spaces for that field's code number. If you are undecided, use 00 Undecided.

The list is divided into four broad categories: humanities, social sciences, biological sciences, and physical sciences. Within each broad categories are approximately twenty-five specialized major fields. Some of these fields would be grouped differently by particular universities or other organizations. History, for example, is a social science in the GRE classification while the National Endowment for the Humanities includes it in the humanities. For this study we defined humanities fields in accordance with the definitions used by the National Endowment for the Humanities. In addition, we defined five fields that we regard as humanities-related social sciences.

Each of these two classifications comprises the following major fields:

Humanities

American studies
 Archaeology
 Art history
 English
 Speech
 History
 Classical languages
 Comparative literature
 Far Eastern languages
 French
 German
 Italian
 Linguistics
 Near Eastern languages
 Russian
 Spanish
 Philosophy
 Religious studies
 Other foreign languages
 Other humanities

Humanities-related
 Social Sciences

Anthropology
 Political science
 International relations
 Slavic studies
 Sociology

Because decreasing numbers of students planned to major in Italian and in Slavic studies, these fields were removed from the list during 1983. Those planning to major in Italian marked "other foreign

languages" beginning that year. Slavic studies was included with Russian that same year. In addition, speech pathology was introduced as a new option in 1983. Prior to that year, students planning to major in speech pathology apparently marked speech, education, or some other closely related field.

Because very few students expressed an interest in majoring in some areas, we clustered major fields for some analyses, particularly for the small minority groups.

Population Studied

For all analyses we included everyone who took the GRE from 1976 to 1978 and from 1980 to 1983 EXCEPT the following:

1. Those who took the GRE at a special administration and for whom data were not available for analysis;
2. Those who did not mark an intended major field or who indicated that they were undecided;
3. Those who did not specify their sex, ethnic identity, or citizenship.

In addition, many examinees took the GRE more than once. To avoid using data repeatedly from the same person, we omitted all but the first occurrence of an examinee's scores within the same test year. We did not, however, attempt to locate multiple testings across years. Thus, an examinee who took the GRE in 1978/79 and again in 1982/83, for example, was included in the statistics for both years. An examinee who took the test three times in 1981/82 had only his or her first set of scores included.

Approximately 10% to 15% of the examinees omitted the question on intended major field. Only about 1% omitted sex, 1% omitted citizen-

ship, and 3% omitted ethnic identity. Of those who omitted sex or ethnicity, however, about half also omitted major field. Thus, only a very small percentage (about 1% or 2%) were eliminated from the study because they omitted sex, ethnicity, or citizenship.

The average GREV scores of examinees specifying a major field were about 8 or 10 points higher, on the average, than those omitting major field. In general, examinees who complete the background questionnaire, both in the SAT and the GRE populations, tend to have somewhat higher test scores.

For comparison purposes, we conducted the same analyses for thirteen subpopulations: (1) all examinees, (2) all U.S. citizens, (3) all non-citizens, (4) male U.S. citizens, (5) female U.S. citizens, (6) White U.S. citizens, (7) Black U.S. citizens, (8) Mexican-American U.S. citizens, (9) Puerto Rican U.S. citizens, (10) other Hispanic U.S. citizens, (11) Oriental or Asian-American U.S. citizens, (12) American Indian or Native American U.S. citizens, (13) other ethnic groups who are U.S. citizens. We intentionally emphasized citizenship here so that there would be no confusion in the interpretation of ambiguous subgroups such as "Orientals." On table headings, however, for the sake of brevity, an expression such as "Oriental citizens" was used to mean U.S. citizens of Asian background.

In our discussion of the GRE analysis results, we focus on U.S. citizens rather than all examinees because there was often a large difference between citizens and non-citizens (i.e., foreign students). We discuss the findings for foreign students (non-citizens) separately.

Variables Analyzed

The variables analyzed included numbers and percentages of examinees planning to major in each field of the humanities or related social sciences. These were cross-tabulated in various ways by undergraduate major field as well.

The most important variables were GRE score averages, both verbal (GREV) and quantitative (GREQ). These were also computed separately for those with different combinations of undergraduate and graduate major fields. GRE scores, like SAT scores, are equated from year to year so that even though they contain different items, the scores will be comparable. We should mention briefly, however, that two changes were made in the method of scoring the GRE during the time period we are studying. Until 1981, GRE scores were measured on a 200 to 900 scale. Beginning in October 1981 the upper limit of the scale was truncated to 800. Also at that time, scoring of the test was changed from formula scoring to rights-only scoring. With formula scoring, a fraction of the number of items answered incorrectly was subtracted from the number answered correctly. Rights-only scoring counts only those items answered correctly and applies no penalty for guessing. In spite of these changes, because the tests were equated as usual, we believe that the scores have remained comparable.

The questionnaire items we analyzed included undergraduate grade-point average (GPA) in major field, overall GPA for the last two years of college, self-reported English language proficiency, age, and mother's and father's education.

Results of the GRE Analysis

Tables showing trends in GRE data are included under separate cover in Supplement II entitled **Tables of Trends in Data from the Graduate Record Examinations: Prospective Humanities Majors, 1976 - 1983**. It is not possible, in the space of this report to discuss all aspects of these tables. Generally we will present the major findings together with some of their implications as well as the questions they raise. We refer the reader who is interested in more detailed analysis, to the appropriate set of tables in Supplement II.

Numbers Entering the Humanities (Tables 2a-2m, 3a-3l, and 4)

The number of U.S. citizens planning to major in the humanities declined 47% in the seven-year period from 1976 to 1983. In the humanities-related social sciences the decline was 29%.

There was an overall decline in the number of students taking the GRE in nearly every field. For all major fields combined, the decline was 23%. In 1976, prospective humanities majors constituted 15.1% of all U.S. citizens specifying a major; by 1983 that proportion had dropped to 10.4% (Figure 27). The greatest percentage decrease was among those planning to major in "other humanities" and "other foreign languages" besides those listed. We currently do not know what those "other" fields were. The major field code list was not changed during the seven-year period studied. So it was clearly not the case that some new field was added that was once included in "other." Aside from these unknown fields, the major showing the greatest overall percentage decrease was French (58% decline). The smallest proportional declines were among those planning to enter religious studies (13%) and linguistics (22%).

Figure 27

PERCENTAGE OF U.S. CITIZEN GRE EXAMINEES IN HUMANITIES AND RELATED SOCIAL SCIENCES

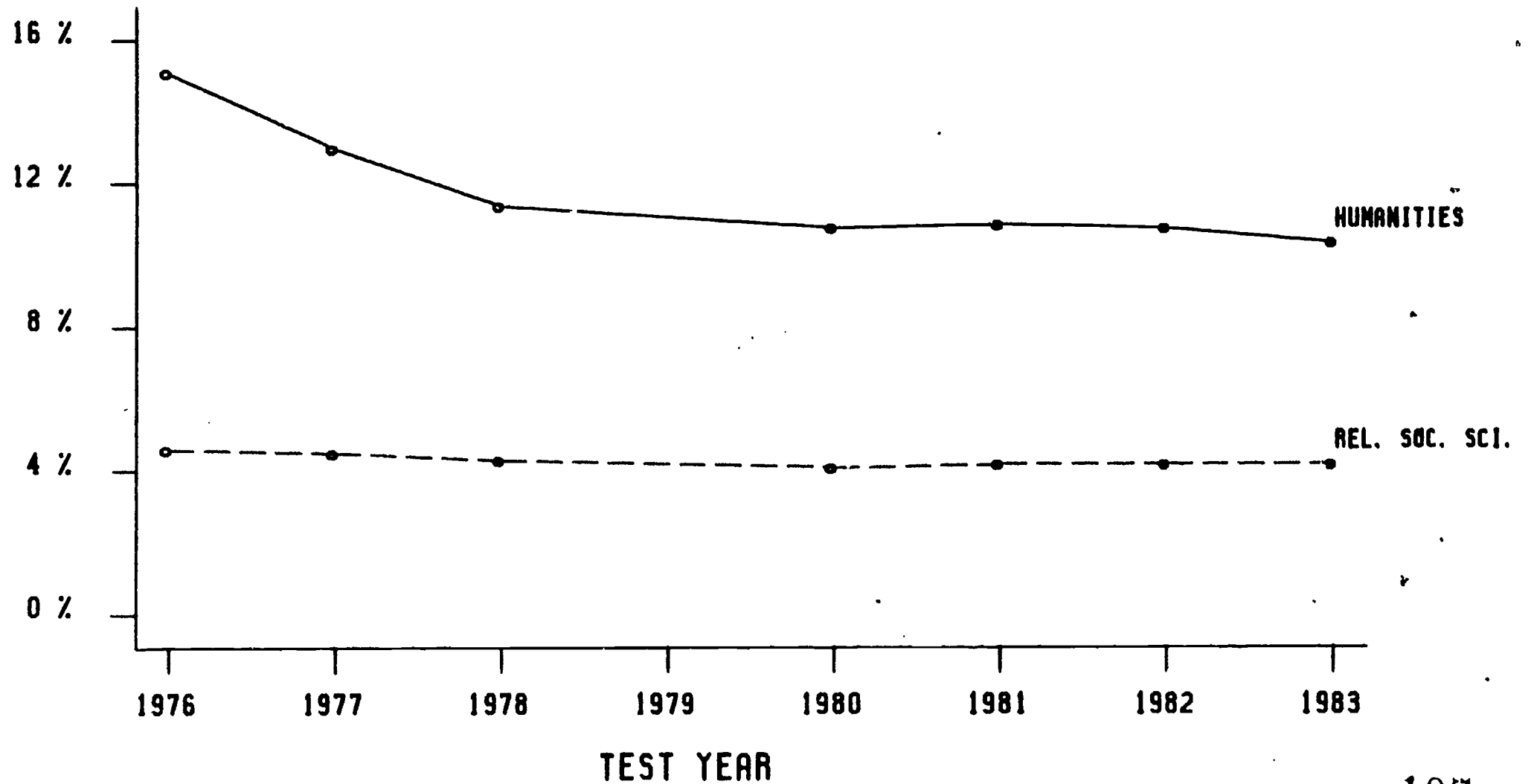

74

Graphs showing the trends in numbers of students planning to enter the more commonly selected major fields within the humanities are shown in Figure 28. The most frequently selected foreign languages -- French and Spanish -- also showed steady declines (Figure 29).

Those planning to enter the related social sciences declined from 4.6% to 4.2% of all citizens taking the GRE and specifying an intended major field. The decrease was greatest in sociology (54% decline) and second greatest in anthropology (48%). (Figure 30). Of all the major fields included under humanities or under related social sciences, only one showed an increase in numbers. The number planning to major in international relations rose 27% over the seven-year period.

Another pattern worthy of note was that, among U.S. citizens, the total number taking the GRE rose to a peak in 1978 and then declined. Among those planning to enter the humanities, however, there was a steady monotonic decline from 1976 onwards. In the humanities-related social sciences the peak occurred in 1977. Our data, unfortunately, cannot account for these trend differences.

According to examinees' self reports, the number of foreign students planning to enter the humanities peaked in 1980 and then, by 1983, declined to a point 6% lower than its 1976 value. For all major fields combined, the number of foreign students rose gradually until 1981 and began slowly declining. We need to mention here that because of some graduate school policies regarding restricted admission of foreign students, we have reason to believe that some foreign students are either omitting the citizenship item or are identifying themselves as citizens so that they will not be excluded. The extent to which

Figure 28

NUMBER OF U.S. CITIZENS PLANNING GRADUATE STUDY IN THE MOST POPULAR HUMANITIES AREAS

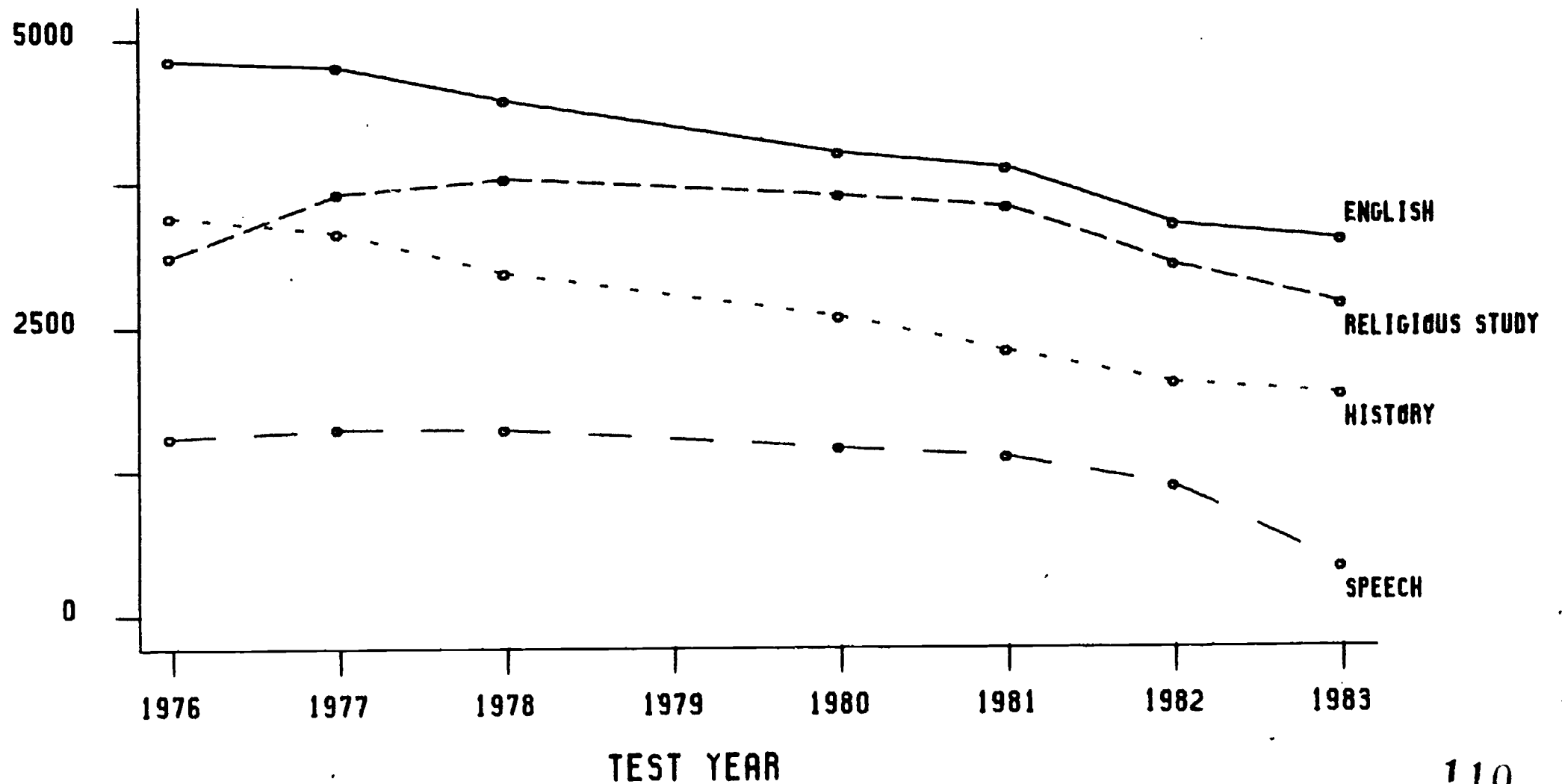

76

Figure 29

NUMBERS PLANNING GRADUATE STUDY IN FOREIGN LANGUAGES (ALL U. S. CITIZENS)

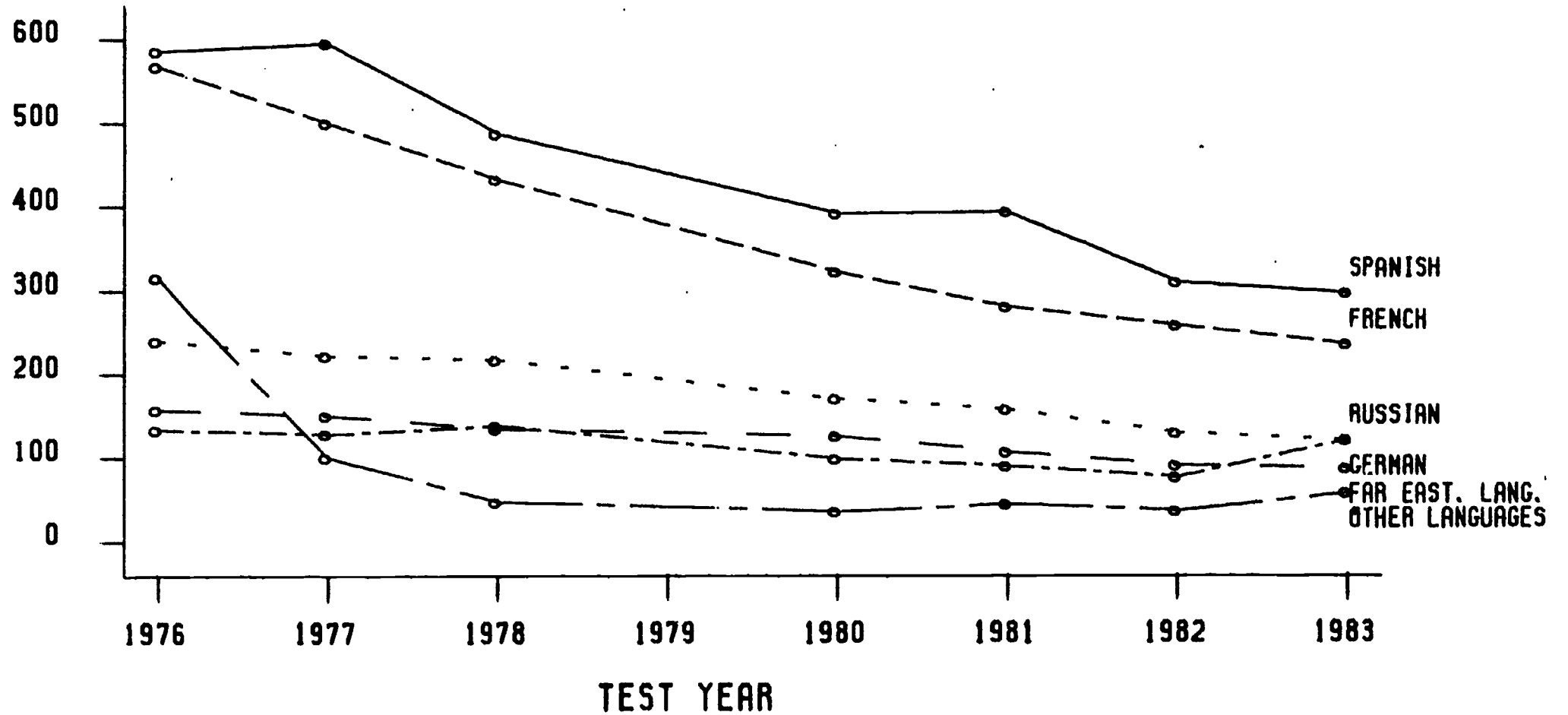

NOTE: IN 1983 ITALIAN WAS INCLUDED IN OTHER LANGUAGES.

Figure 30

NUMBER OF U.S. CITIZENS PLANNING GRADUATE STUDY IN THE MOST POPULAR HUMANITIES-RELATED SOCIAL SCIENCES

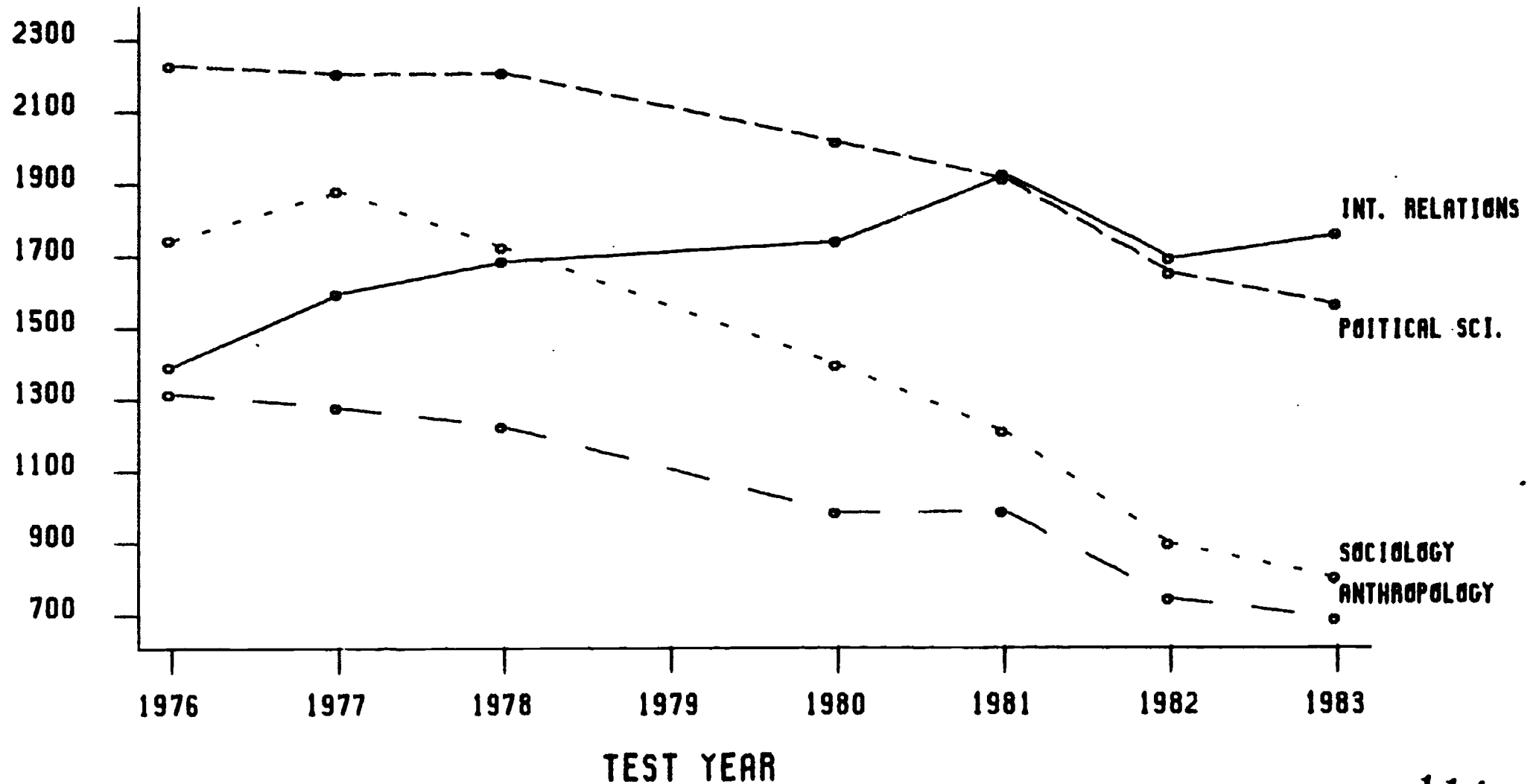

78

our data are affected by the incorrect classification of foreign students is, unfortunately, not known at present.

Comparing males and females, we found very similar trends for prospective humanities majors. Slightly more than half of all examinees planning to major in the humanities were women; both sexes showed nearly identical declines. In the related social sciences the proportion of women has been gradually increasing. The slight decline in 1983 is probably the result of the inclusion of Slavic studies with Russian.

When broken down by ethnic group, we found some differences in the trends for Whites and Blacks. The number of Whites intending to enter the humanities declined 47%, while Blacks declined 58%. Of all GRE examinees specifying a major field, the percentage of Whites who planned to enter humanities dropped from 15% to 11%. A consistently smaller percentage of Blacks chose humanities. In 1983 only 6% of all Blacks planned to enter humanities.

In humanities-related social sciences, the number of Blacks peaked in 1977, and then declined 40%. Overall, in the past seven years, the number of Blacks planning to enter the humanities-related social sciences declined only 20%, while the number of Whites declined 32%. Blacks also had a proportionately greater interest in majoring in sociology than did Whites. In 1983, 16% of all U. S. citizens planning to major in sociology were Black.

The other ethnic minorities were very small in number, each constituting less than 2% of the total GRE population. All ethnic groups showed declines in the numbers planning to major in the humanities.

Proportions of All Prospective Humanities Majors Planning to Enter Specific Fields (Tables 5a-5d)

Of all U.S. citizens taking the GRE and planning to enter the humanities, 28% planned to major in English in 1983. Slightly less than one-fourth planned to enter religious studies, and 16% selected history. These three fields accounted for two thirds of all prospective humanities majors. In 1976, however, students planning to enter these fields accounted for only half of all humanities majors. Some of this shift in emphasis can be accounted for by the addition of speech pathology as a major field category in 1983. Prior to that year, some students planning to major in speech pathology apparently marked speech. In the trend data, therefore, we see a large drop in the number selecting speech.

The greatest proportional increase was among those planning to study religion. The percentage of humanities majors entering religious studies increased from 14% to 23%. The greatest proportional decline was among those in "other humanities" which decreased from 17% to only 4% of the total humanities population.

Male and female prospective humanities majors differed considerably in their interests. In 1983, the greatest proportion of men entering the humanities (35%) planned to major in religious studies, while the greatest proportion of women entering the humanities (36%) planned to study English.

In the humanities-related social sciences, there was a proportional increase in those planning to study international relations, from 21% to 37% of all citizens entering the related social sciences. Again there were very large sex differences. In 1983, 40% of the men planning to enter a related social science chose political science,

whereas the most popular and growing field for women was international relations (18% in 1976 to 39% in 1983).

What is important to realize from these analyses is that women entering the "humanities" and the related social sciences are, to a large extent, entering different major fields than men are, and the patterns of decline are different for each sex.

Undergraduate Major Field Backgrounds of Humanities Majors
(Tables 6a-6d and 7a-7d)

Increasingly greater proportions of students planning to do graduate work in the humanities did their undergraduate work in some other field.

Among prospective humanities majors, the proportion who did their undergraduate work in humanities dropped from 85% in 1976 to 78% in 1983. Students entered the humanities in greater numbers from "other majors," so that by 1983, the percentage of all prospective graduate humanities majors who had done their undergraduate work in an "other major" had risen from 12% to 18%. Less than 5% had majors in a related social science.

Of those entering a related social science, the proportion with an undergraduate major in a related social science decreased from 76% to 67% during that period. The percentage who did their undergraduate work in an "other major" increased from 11% to 17% -- a rise very similar to that observed among graduate humanities majors.

The proportions were somewhat different for men and women, but both showed the same general pattern. Among men planning to do graduate work in the humanities, the percentage whose undergraduate major was in the humanities decreased from 82% to 76%. For women, the

decrease was from 87% to 80%. In the related social sciences there were no differences between men and women.

For most examinees planning to do graduate work in the humanities, the undergraduate major was identical to the intended graduate major. The proportion, however, having the same specific undergraduate and intended graduate majors decreased between 1976 and 1983. The following brief table shows, for those examinees choosing each of the five most popular humanities or related social science majors, the percentage who did their undergraduate work in the same major field.

Intended Graduate Major	Percent Having Same Undergraduate Major	
	<u>1976</u>	<u>1983</u>
English	86%	81%
History	85%	79%
Foreign Languages	79%	73%
Political Science	77%	70%
Sociology	79%	74%

We see that a decreasing percentage of examinees planning graduate work in the humanities and related social sciences had undergraduate degrees in the same field. In seven fields, we found that the majority of students did their undergraduate work in a different area of the humanities or in a different related social science. The following brief table shows the percentage whose undergraduate major was identical to their intended graduate major for these seven fields:

<u>Intended Graduate Major</u>	<u>Percent Having Same Undergraduate Major 1976</u>	<u>1983</u>
American studies	38%	31%
Archaeology	24%	28%
Comparative lit.	31%	32%
Linguistics	27%	19%
Near Eastern lang.	32%	27%
International rltns.	26%	25%
Slavic studies	31%	27% (1982)

What these figures may indicate is the scarcity of undergraduate departments in these subjects. If that is the case, all but two appear to be becoming even more scarce.

Graduate Major Field Choices of Undergraduate Humanities Majors
(Tables 8a-8d and 9a-9d)

In the previous analysis, we examined the flow of students into the humanities at the graduate level. By shifting our focus, we can examine the flow of students out of the humanities at the undergraduate level. In 1976, 59% of the GRE examinees who studied humanities as their undergraduate major planned to continue on to major in humanities at the graduate level. This percentage decreased slightly to 56% by 1983. A small percentage (about 5%) planned to enter a related social science. The remainder chose various other major fields.

Students with undergraduate degrees in a humanities-related social science were more likely to change majors than to stay in the social sciences. The number planning to continue their graduate work in a related social science rose slightly from 40% to 43%.

In the following fields, more students intended to do their graduate work in some other major outside of the humanities or related social sciences, and this was true for all seven years studied:

American studies
English
History
French
Spanish
Political science
Sociology

In many fields, the proportion who planned to go on to do graduate work in the same field was very small. It was quite astounding to see that of all undergraduates who majored in sociology, took the GRE, and planned to attend graduate school, only 24% (in 1983) planned to major in sociology. Furthermore, this number had declined from 28% in 1976. The majority of sociology majors (actually 68%) in 1983 planned to major in some field outside of the humanities or related social sciences.

While these figures on first glance are surprising, it may well be that these students were entering a field that was similar to their undergraduate major but was classified in our study as being outside of humanities or related social sciences. For example, the sociology majors might have pursued degrees in social work; the English and history majors might have planned to enter teaching. Unfortunately, it was beyond the scope of this study to analyze major fields in greater detail. Thus, we do not know at this time what other fields these examinees may have planned to enter.

There was a sizable sex difference in these figures for both the humanities and the related social sciences. While neither sex showed much of a change over the seven year period studied, there was a consistently greater proportion of men planning to pursue graduate work in the same area as their undergraduate work. In 1983, 62% of the men who had majored in the humanities as undergraduates intended to continue in the humanities; only 52% of the women planned to stay

in the humanities. Of those who majored in a related social science, 48% of the men and 40% of the women stayed in that area. A greater proportion of women than men, therefore, intended to change major fields.

The following table lists, separately by sex, the undergraduate fields that students most often left to pursue graduate work in another field outside of humanities or related social sciences:

<u>Men</u>	<u>Women</u>
American studies	American studies
Political science	English
Sociology	History
	Comparative literature
	French
	German
	Spanish
	Political science
	Sociology

What these results seem to suggest is that greater proportions of students in 1983 changed majors — both into and out of the humanities — than they did seven years earlier, and a greater percentage of women did so than men.

GRE Verbal Score Averages (Tables 10a-10m)

In 1983, the mean GREV score for U.S. citizens planning to enter the humanities was 55 points higher than the average for all majors combined. Those intending to major in the related social sciences scored 34 points higher than average. (See Figure 31.)

Among prospective humanities majors the highest average scores were consistently obtained by those planning to study classical languages; the lowest were in speech. Among the three most fre-

Figure 31

MEAN GRE VERBAL SCORES (ALL U.S. CITIZENS)

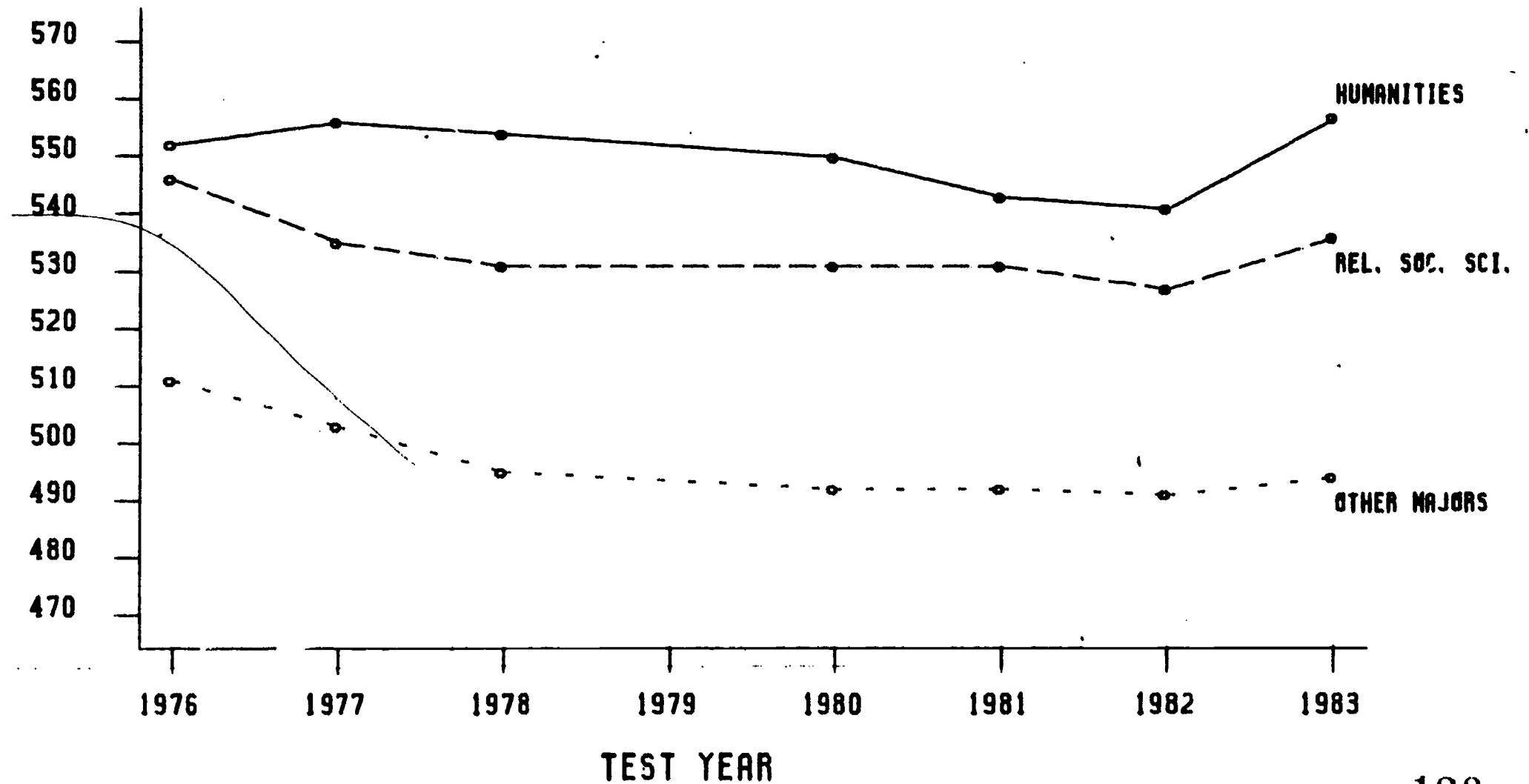

98

quently selected major fields within the humanities, students planning to major in English had the highest GREV scores (Figure 32).

The highest scoring examinees planning to enter the related social sciences were in anthropology; the lowest were in sociology. More specifically, for 1983, score averages for those planning to enter each major field could be ranked as follows:

<u>Humanities</u>	<u>Related Social Sciences</u>
Classical languages (highest)	Anthropology (highest)
Far Eastern languages	International relations
Philosophy	Political science
Comparative literature	Sociology (lowest)
Linguistics	
Near Eastern languages	
English	
American studies	
Other foreign languages	
Russian/Slavic studies	
German	
Art history	
History	
Archaeology	
Other humanities	
French	
Religious studies	
Spanish	
Speech (lowest)	

Overall, GRE Verbal scores for U.S. citizens specifying a major field showed a 17-point decline between 1976 and 1983. Prospective humanities majors rose 4 points; those entering the related social sciences declined 11 points.

Perhaps more important is the finding that between 1976 and 1982, average scores for examinees entering all but three humanities fields showed a decline. Overall there was an 11-point score decline for prospective humanities majors. In the last year, however, from 1982 to 1983, all scores rose except for those in archaeology and near

Figure 32

MEAN GREV FOR MOST COMMON HUMANITIES MAJORS (ALL U.S. CITIZENS)

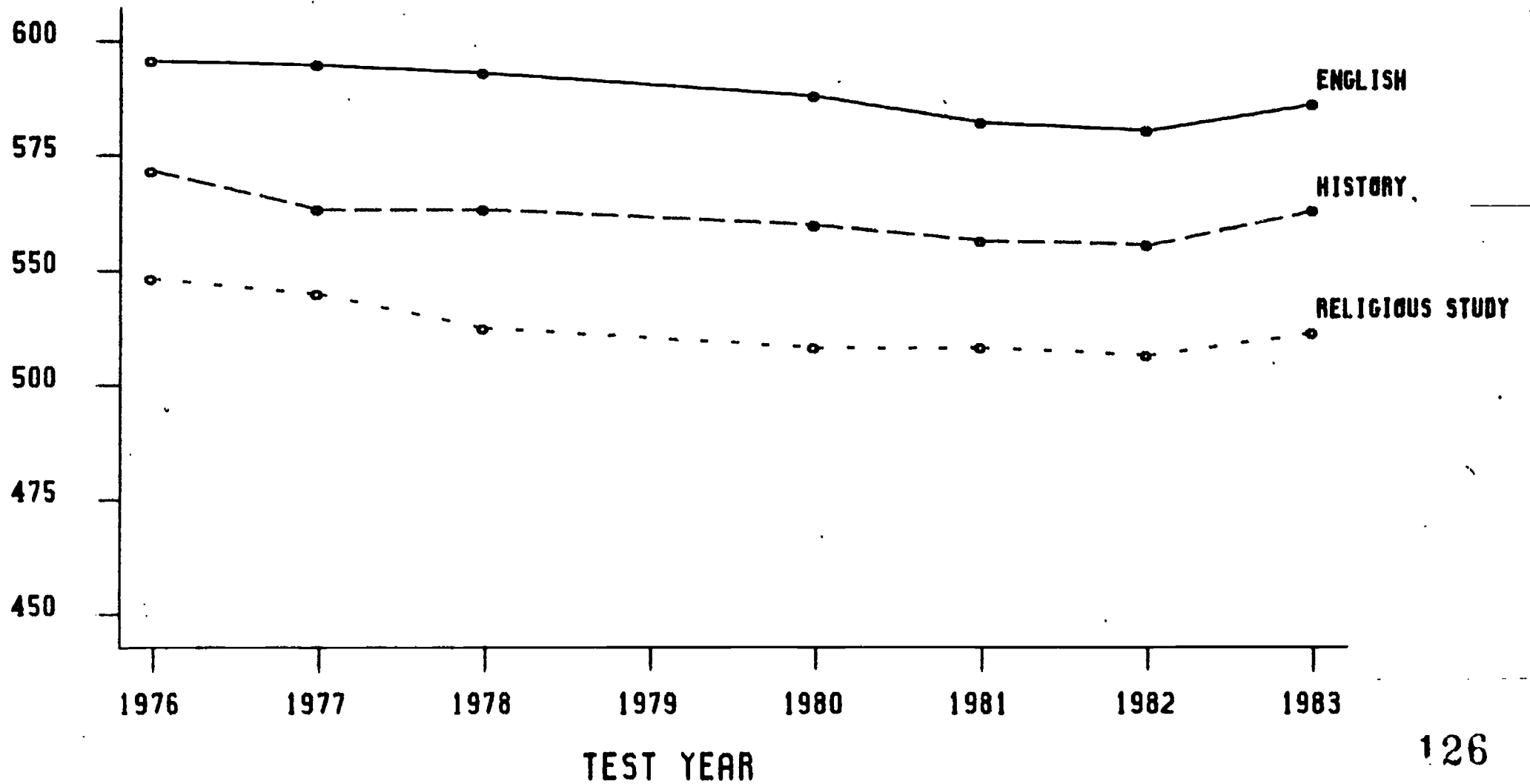

88

eastern languages, which dropped only 5 points and 1 point, respectively. Average scores for all prospective humanities majors increased 15 points between 1982 and 1983.

Comparing prospective humanities majors with examinees planning to enter all major fields combined, we found that in 1976 those planning to study humanities scored 34 points above average. By 1983 the gap had increased to 55 points.

With all major fields combined, male U.S. citizens scored an average of 21 points higher than females in 1983 (Figures 33 and 34). ~~Among those planning to enter the humanities, however, there was a~~ smaller difference between men and women. Furthermore, in 1983, the mean score for female prospective humanities majors was 7 points higher than the mean for males. Over the seven-year period studied, women's scores rose an average of 11 points, while men's scores showed an average decline of 1 point. Perhaps of greatest interest is the sudden rise in scores for both sexes in 1983. In only one year, men increased 10 points, on the average, and women increased a full 21 points.

These findings indicate that the differences generally observed between the verbal test scores of males and females do not hold true of students entering the humanities. In fact, in 1983, women outperformed men by 7 points. What little difference (5 points) there was in 1976 was reduced still further and reversed by 1983.

Among those entering the related social sciences the mean for females in 1983 was 15 points lower than that for males. That year showed what appears to be a "recovery" for men -- their average scores increased to a value near the mean for 1976. Women's scores, while

Figure 33

MEAN GRE VERBAL SCORES (MALE CITIZENS ONLY)

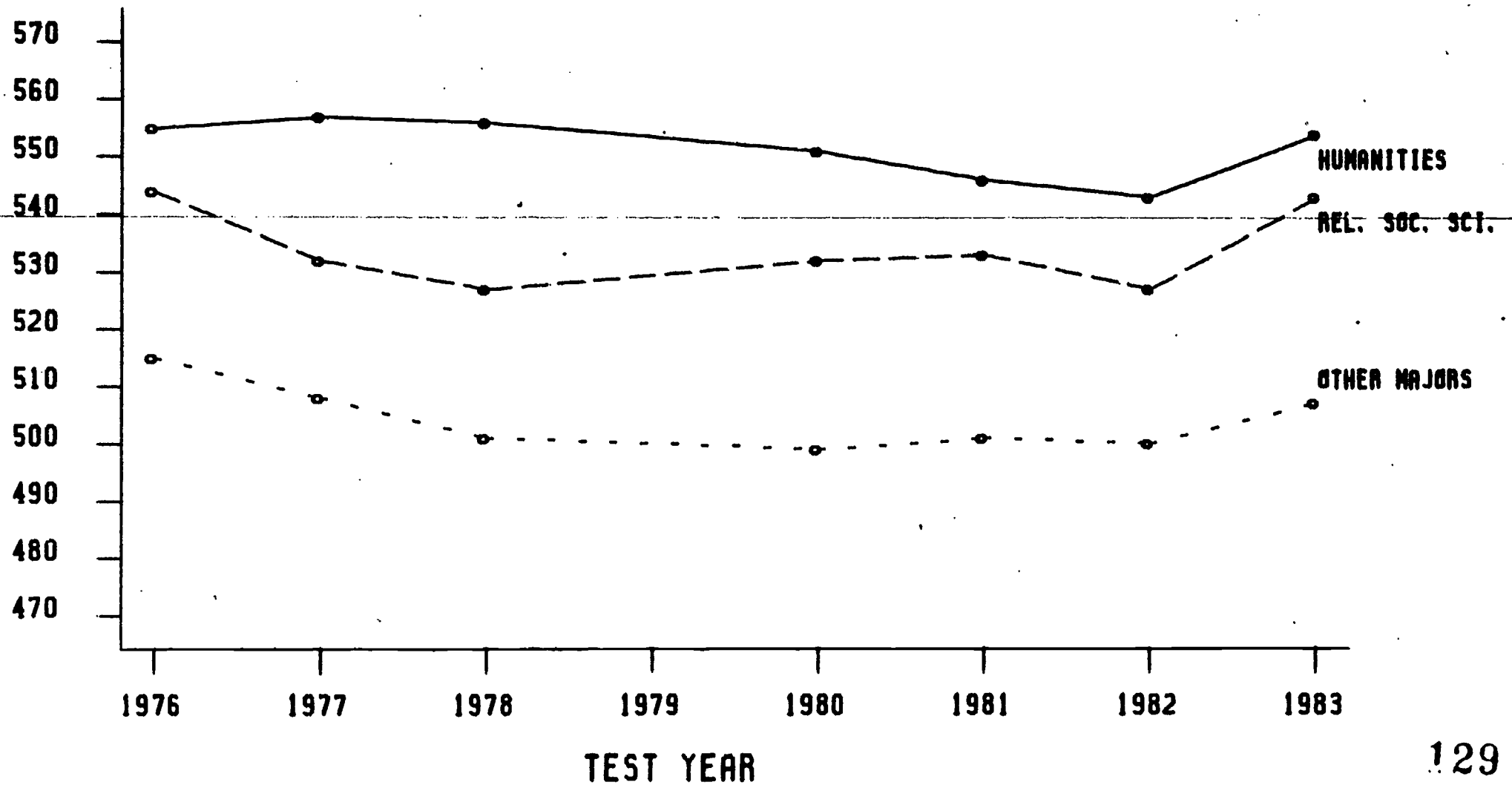

06

Figure 34

MEAN GRE VERBAL SCORES (FEMALE CITIZENS ONLY)

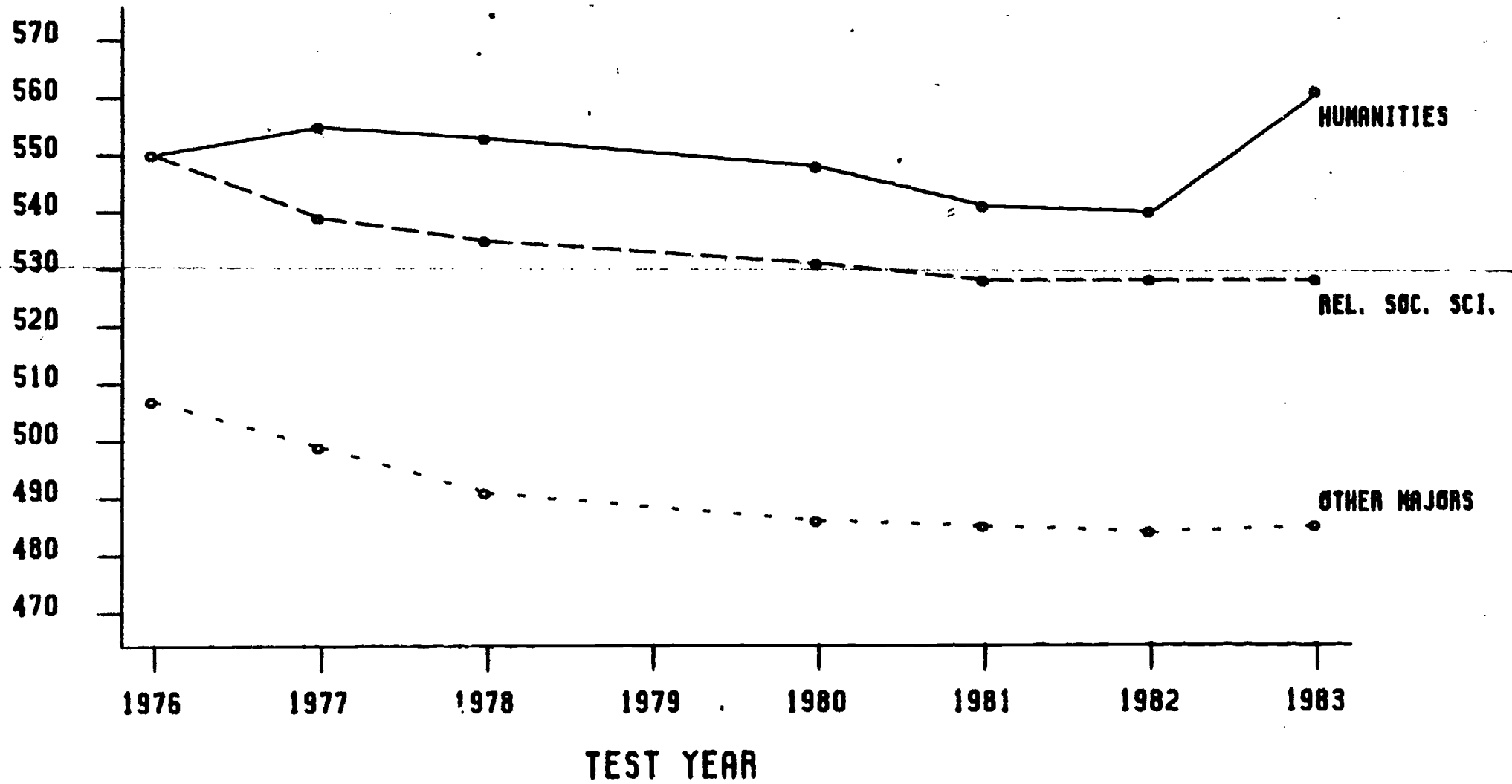

they did not continue to decline beyond 1981, only remained stable for the last two years.

Examining different ethnic groups, we found that the GREV scores of Whites planning to enter the humanities rose 3 points, overall. In 1976, prospective humanities majors scored 32 points higher than average; in 1983 they scored 50 points higher. Blacks planning to enter the humanities showed a considerable score increase of 20 points. In 1976, those planning graduate work in the humanities scored 19 points above average; by 1983 they scored 46 points above average.

The scores of Mexican-Americans rose 25 points over the seven-year period studied. In 1976 prospective humanities majors scored 12 points above average, and by 1983 they scored 36 points above average. Puerto Ricans showed a similar pattern. Those planning to study humanities scored 6 points above average in 1976 and 36 points above average in 1983. Similarly, American Indians entering the humanities scored 33 points higher than average in 1976 and 50 points higher than average in 1983. Finally, Orientals planning to major in humanities scored 21 points above average in 1976 and 43 points above average in 1983.

GRE Verbal Scores of Undergraduate and Prospective Graduate Humanities Majors (Tables 11a-11d, 12a-12b, 13a-13d, and 14a-14b)

In addition to analyzing the numbers of examinees having various combinations of undergraduate and intended graduate majors, we examined the mean GRE scores of students with each of these combinations.

Examinees who planned to enter the humanities from "other" major

fields had consistently lower average verbal scores than those who did their undergraduate work in the humanities or a related social science. Compared with those examinees having degrees in "other majors," those with humanities degrees scored from 15 to 30 points higher, on the average.

Until 1983, there was a striking sex difference among prospective humanities majors. Men whose undergraduate major was in the humanities scored higher than men whose major was in a related social science. For women planning to major in humanities, the highest scores were obtained by those who majored in a related social science as undergraduates. This pattern was consistent from 1976 to 1982, and then in 1983, the pattern for women was the same as that for men. Between 1982 and 1983, the scores for women with undergraduate degrees in humanities and planning graduate work in humanities rose 25 points. degrees in humanities.

For examinees planning to major in a humanities-related social science, those with degrees in the humanities had consistently higher GREV scores than those with degrees in a related social science or "other" major. The differences were, in fact, quite large. In 1983, the mean score of those entering a related social science with a degree in the humanities was 575. Those with degrees in a related social science had a mean score of only 527, and those with a degree in an "other" major had a mean of only 530. The same general pattern held for the other years as well. There appeared to be no sex differences in these patterns for students entering the related social sciences.

One other important observation was that examinees planning to major in some "other" field (besides humanities or a related social

science) also had higher GREV scores if they majored in the humanities as undergraduates.

Viewing these data from a different perspective — by focussing on undergraduate major — we found that, among U. S. citizens with a degree in the humanities, the higher scoring students were planning to enter related social science. In 1983, humanities majors entering a related social science had a mean GREV score of 575. This was 12 points higher than the average for those planning to go on in the humanities. A similar phenomenon occurred for students with degrees in a related social science — those who planned to enter the humanities had scores 22 points higher, on the average, than those who planned to remain in the related social sciences. These figures suggest that a student who plans to change fields for graduate work does so only if his/her test scores are higher than those of competing students who are likely to have a stronger academic background in the graduate subject area.

GRE Quantitative Score Averages (Tables 15a-15m)

GRE Quantitative scores increased 17 points between 1976 and 1983 among U.S. citizens planning to major in the humanities. Those entering related social sciences increased 6 points. (See Figure 35.)

Among U.S. citizens overall, there was an increase of 6 points in mean GREQ score. In 1976, humanities majors scored 27 points lower than average; by 1983, their scores were only 16 points below the average for all majors. Those planning to major in related social sciences tended to score about 5 points higher than prospective humanities majors.

Figure 35

MEAN GRE QUANTITATIVE SCORES (ALL U. S. CITIZENS)

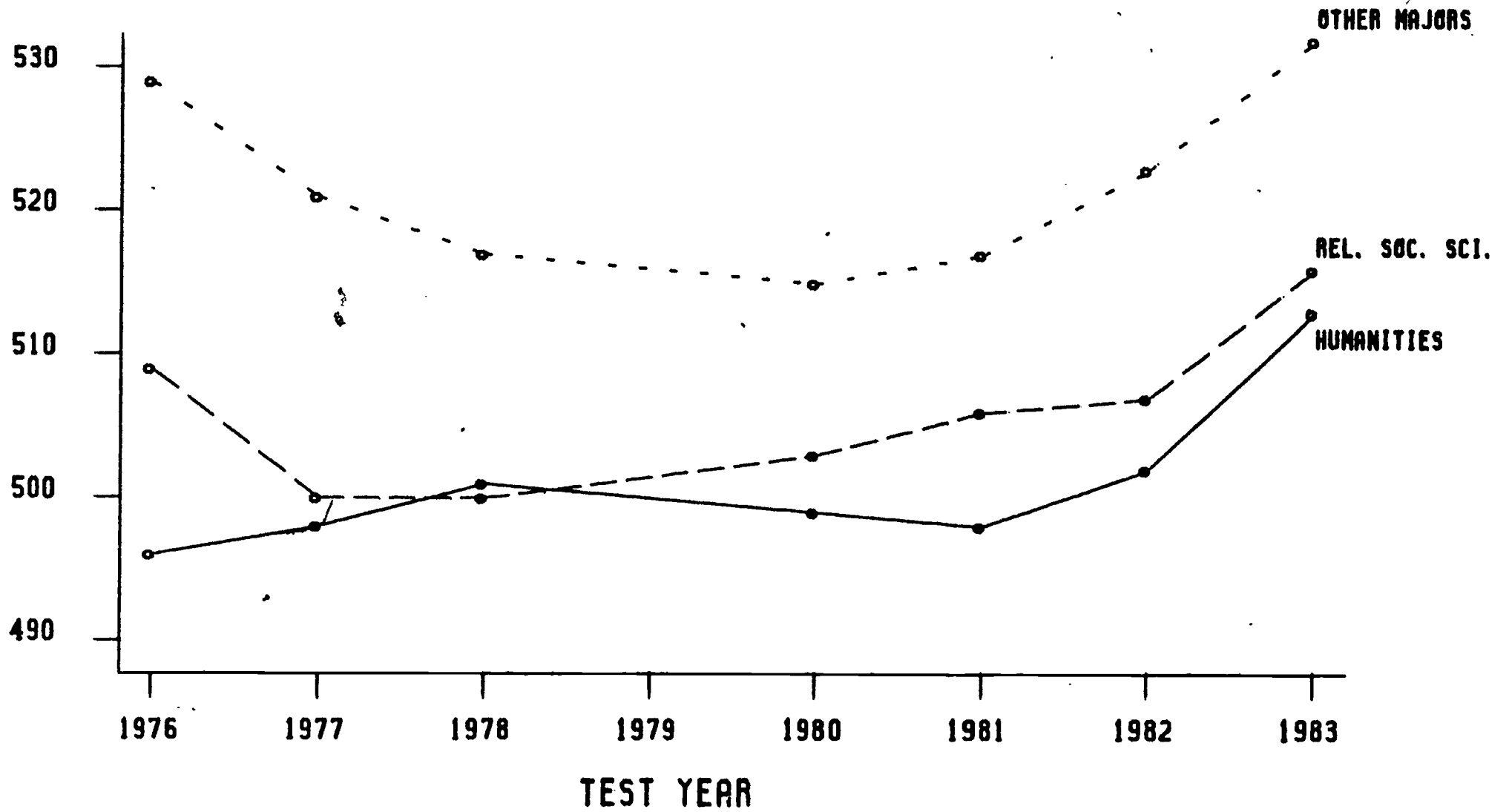

95

In 1983 the highest GREQ scores in the humanities were obtained by prospective examinees planning to major in far eastern languages, classical languages, and philosophy; the lowest were obtained by those planning to study Spanish, speech, and art history. Among examinees entering related social sciences, those planning to major in international relations scored highest; lowest scoring were sociology majors.

Comparing males and females, we found that among prospective humanities majors the mean scores of females rose 24 points (Figure 36), and the means of males rose 9 points (Figure 37). Women entering related social sciences rose 8 points; men increased 12 points.

There was a considerable sex difference in the scores themselves, though that difference was not so great among prospective humanities majors as it was among all majors combined. Overall, the score difference between males and females was 82 points in 1976, and the difference was still 85 points by 1983. Among prospective humanities majors the difference in 1976 was 58 points; by 1983 it had narrowed somewhat to 43 points. Among those entering the related social sciences the difference was 51 points in 1976 and 55 points in 1983. Thus,

it appeared that among students planning to major in the humanities, differences in the quantitative skills of men and women were not so pronounced as they were among examinees entering other majors.

GRE Quantitative Scores of Undergraduate and Graduate Humanities Majors
(Tables 16a-16d, 17a-17b, 18a-18d, and 19a-19b)

Not surprisingly, GRE Quantitative scores showed a different pattern from verbal scores. Among prospective humanities majors, those who did their undergraduate work in an "other" field scored, on the average, consistently higher on the GREQ over all seven years. The difference between those with a degree in humanities compared with

Figure 36

MEAN GRE QUANTITATIVE SCORES (FEMALE CITIZENS ONLY)

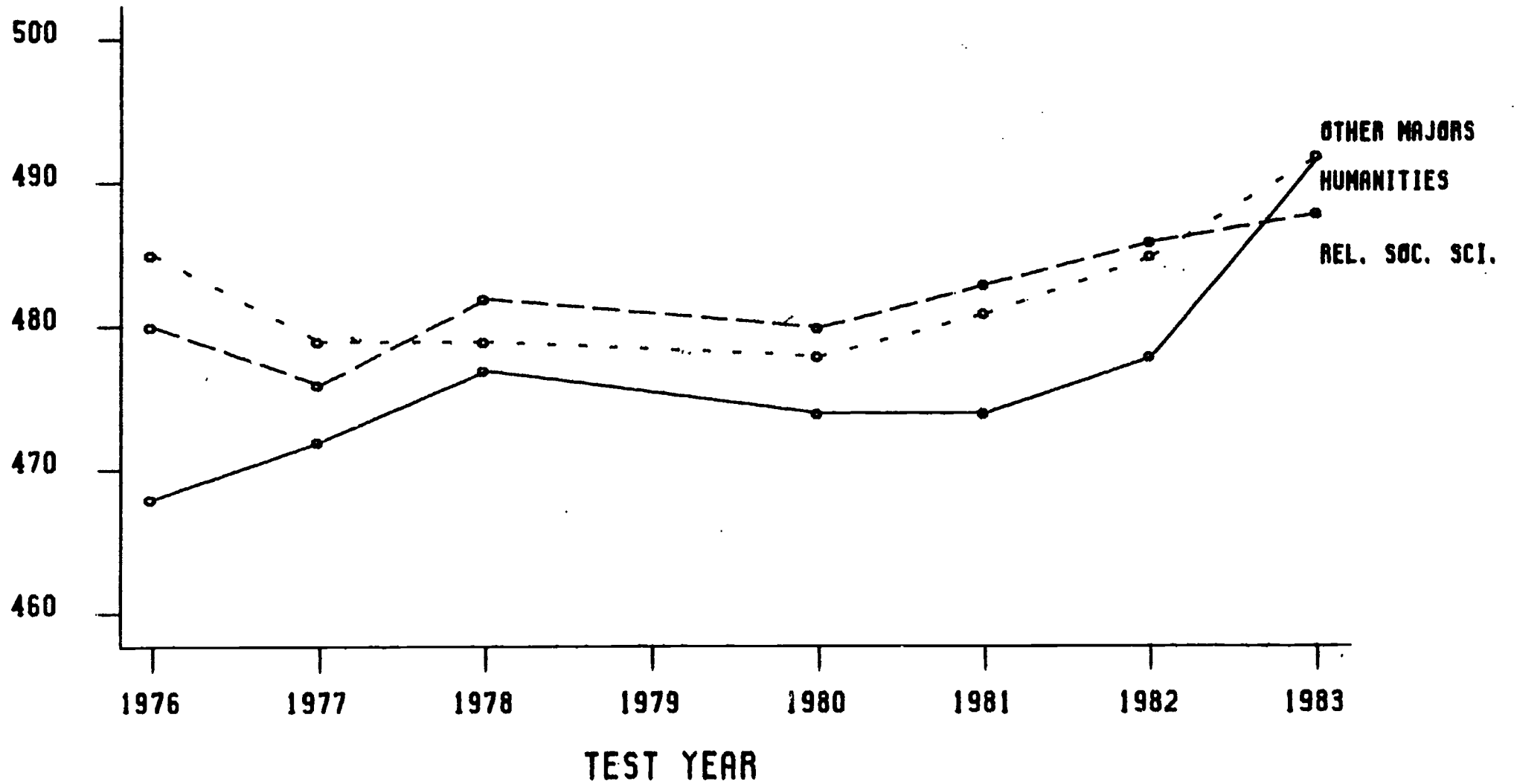

97

Figure 37

MEAN GRE QUANTITATIVE SCORES (MALE CITIZENS ONLY)

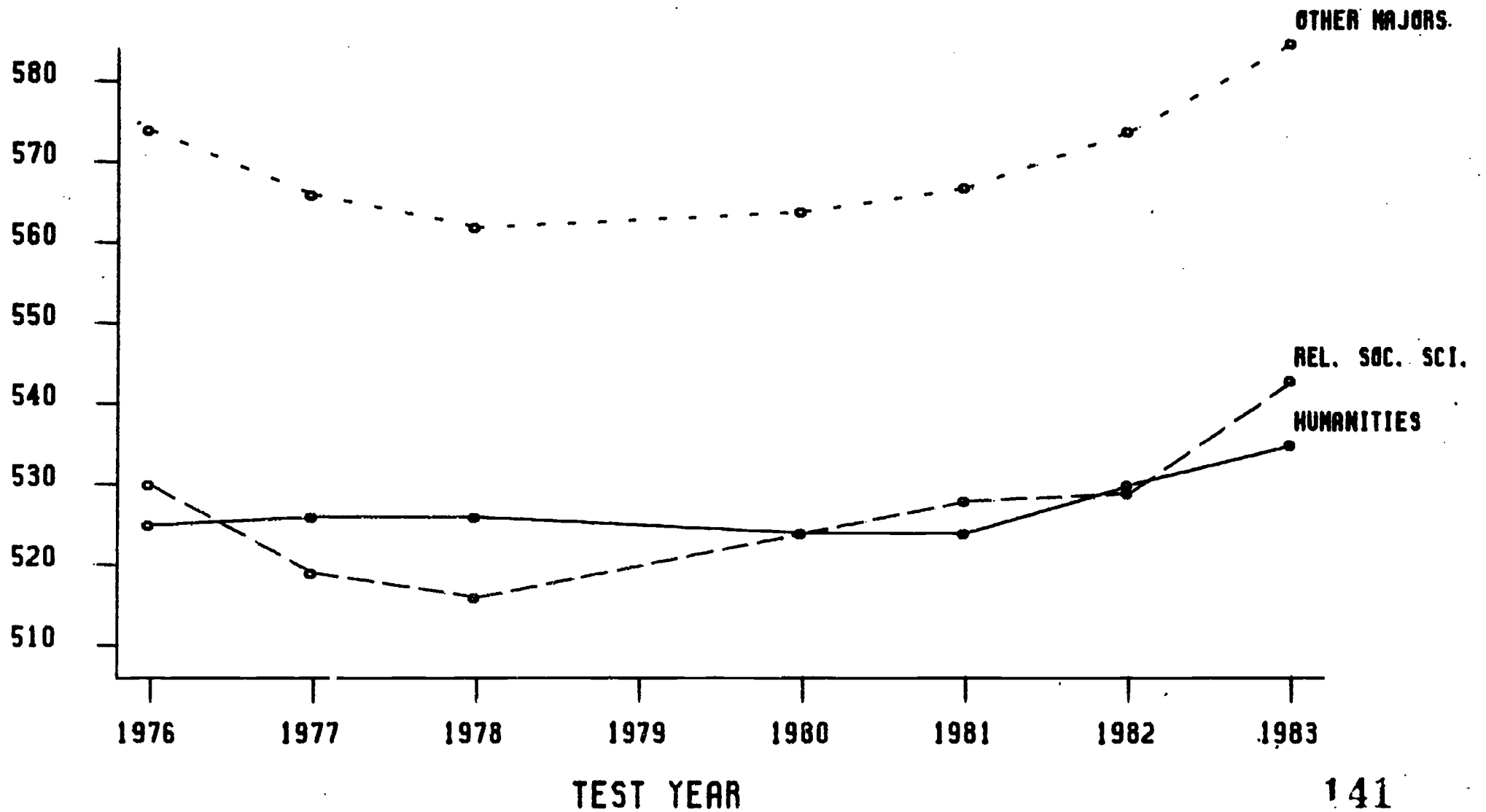

86

140

141

those having a degree in an "other" major became smaller over time, as scores for those with humanities degrees increased.

This pattern also held true for men alone, but it was not the case for women prior to 1983. Women with degrees in a related social science had consistently higher mean GREQ scores than women with degrees in either the humanities or an "other" field. In 1983, women with humanities degrees showed a sudden rise in GREQ scores.

Among examinees planning to major in a related social science, there was an increase of 17 points in the mean GREQ score of those who did their undergraduate studies in the humanities. The lowest average GREQ scores were consistently obtained by those with undergraduate majors also in the related social sciences.

Focussing on students with undergraduate degrees in the humanities, we found that regardless of sex, those planning to enter the related social sciences had the highest GREQ scores. In 1983, the average scores of humanities majors entering the related social sciences was 16 points higher than that of humanities majors planning to continue in the humanities.

Degree Objectives (Tables 20a-20m)

What is your eventual degree objective?

- (1) Nondegree study
- (2) Master's (M.A., M.S., M.Ed.)
- (3) Intermediate (such as Specialist)
- (4) Doctorate (Ph.D., Ed.D.)
- (5) Postdoctoral study

Over 99% of the examinee population included in this study responded to this item. Those intending to major in the humanities or related social sciences generally expressed higher than average educational goals (Figure 38). Among U.S. citizens in 1983, 52.8% of the

Figure 38

PERCENT WITH DEGREE OBJECTIVE GREATER THAN MASTER'S (ALL U.S. CITIZENS)

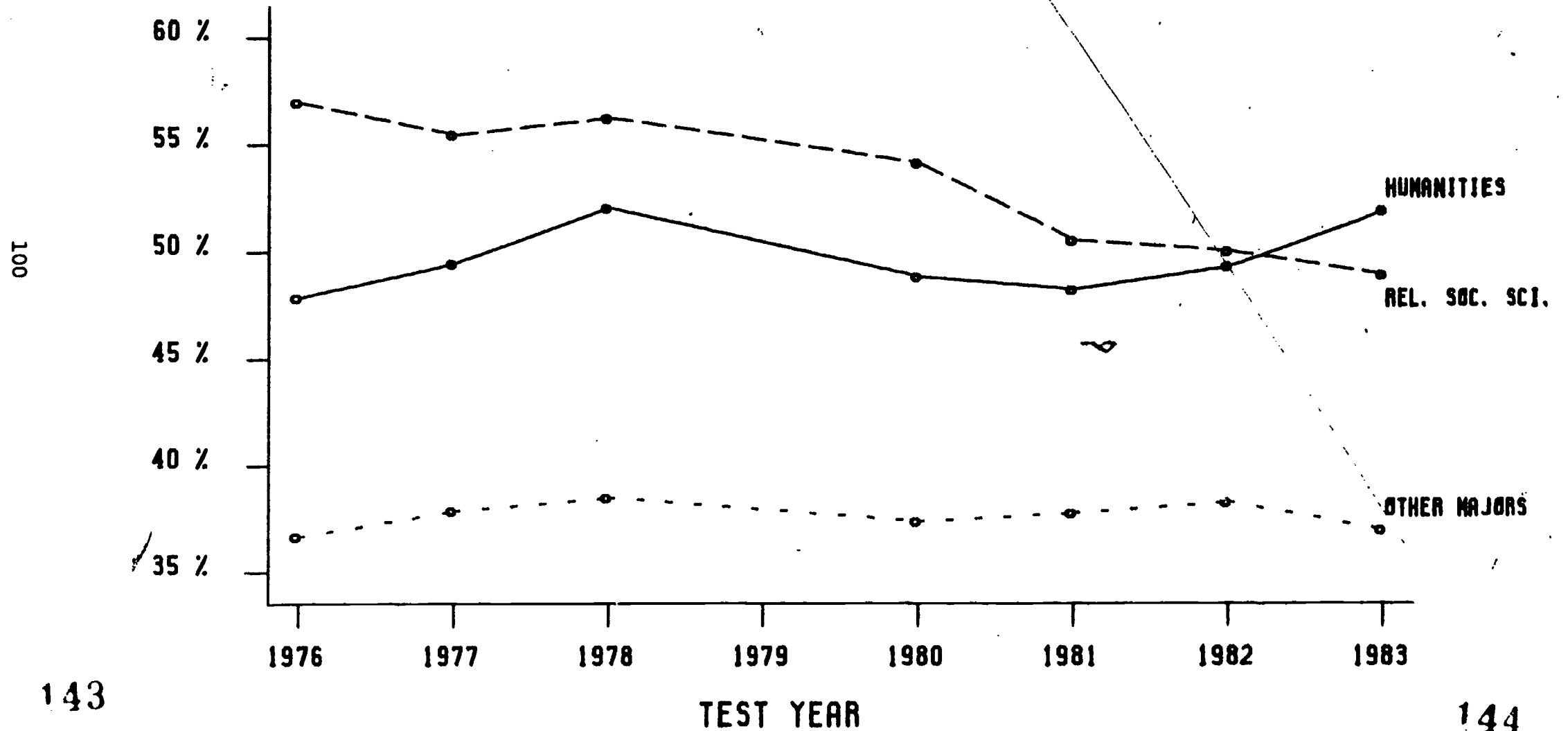

prospective humanities majors and 49.3% of those entering a related social science planned to obtain more than a master's degree. The average for all other majors combined was only 39.2%.

The major field with the highest proportion of examinees planning to obtain more than a masters degree in 1983 was philosophy (88%); the fields with the lowest proportion were "other humanities" (31%) and speech (33%).

Among those planning to major in the related social sciences, there appeared to be a downward trend — from 57% to 49% — in the number of examinees planning to obtain more than a master's degree. The highest proportion was among prospective anthropology majors (76% in 1983); the lowest was among examinees planning to study international relations (36% in 1983).

Foreign students tended to have very slightly higher degree aspirations than U.S. citizens. There were no apparent trends for foreign students. In 1983, the percentage of foreign students intending to obtain more than a master's degree in the humanities was 53%; in the related social sciences it was 51%.

There was a considerable difference between the sexes and between various ethnic groups in their degree objectives. In 1983, 55.7% of the men and 50.0% of the women entering the humanities planned to obtain more than a master's degree. When we examine trends in the humanities, however, we see a greater overall rise in the percentage of women. This suggests that the gap between men and women is decreasing. Between 1982 and 1983, in particular, the percentage of women planning graduate study in the humanities beyond the master's degree rose from 44.5% to 50.0%.

In the related social sciences, the percentage of men and women

seeking more than a master's degree in 1983 were 49.6% and 49.1%, respectively. What differences there were between the sexes in earlier years appear to have vanished by 1983. Both showed irregular trends which converged in 1983.

Among all minority groups, the percentage of examinees planning to study beyond the master's degree is higher than average for prospective humanities majors.

Comparing Whites and Blacks planning to study humanities, the proportion planning to obtain more than a master's degree was nearly always higher among Blacks. The differences were generally around 2%. In the related social sciences, a greater percentage of Whites than Blacks planned to study beyond a master's degree (49% vs. 44% in 1983).

Grade-point Average in Major Field (Tables 21a-21m)

In courses in your undergraduate major field only, what grade average have you received so far? (If your college does not use letter grades, please mark the letter grade that is the closest equivalent to your grade average.)

- (1) D or lower
- (2) C-
- (3) C
- (4) B-
- (5) B
- (6) A-
- (7) A

For scoring purposes, we translated A = 4, A- = 3.5, B = 3.0, etc.

Data on grades were available from 1977 onwards. For prospective humanities majors, the average GPA for U.S. citizens fluctuated between 3.29 and 3.34 over the 7-year period studied (Figure 39). Examinees entering the related social sciences had averages between 3.24 and 3.28, while the means for all majors combined ranged from

Figure 39

MEAN GRADE POINT AVERAGE IN MAJOR (ALL U.S. CITIZENS)

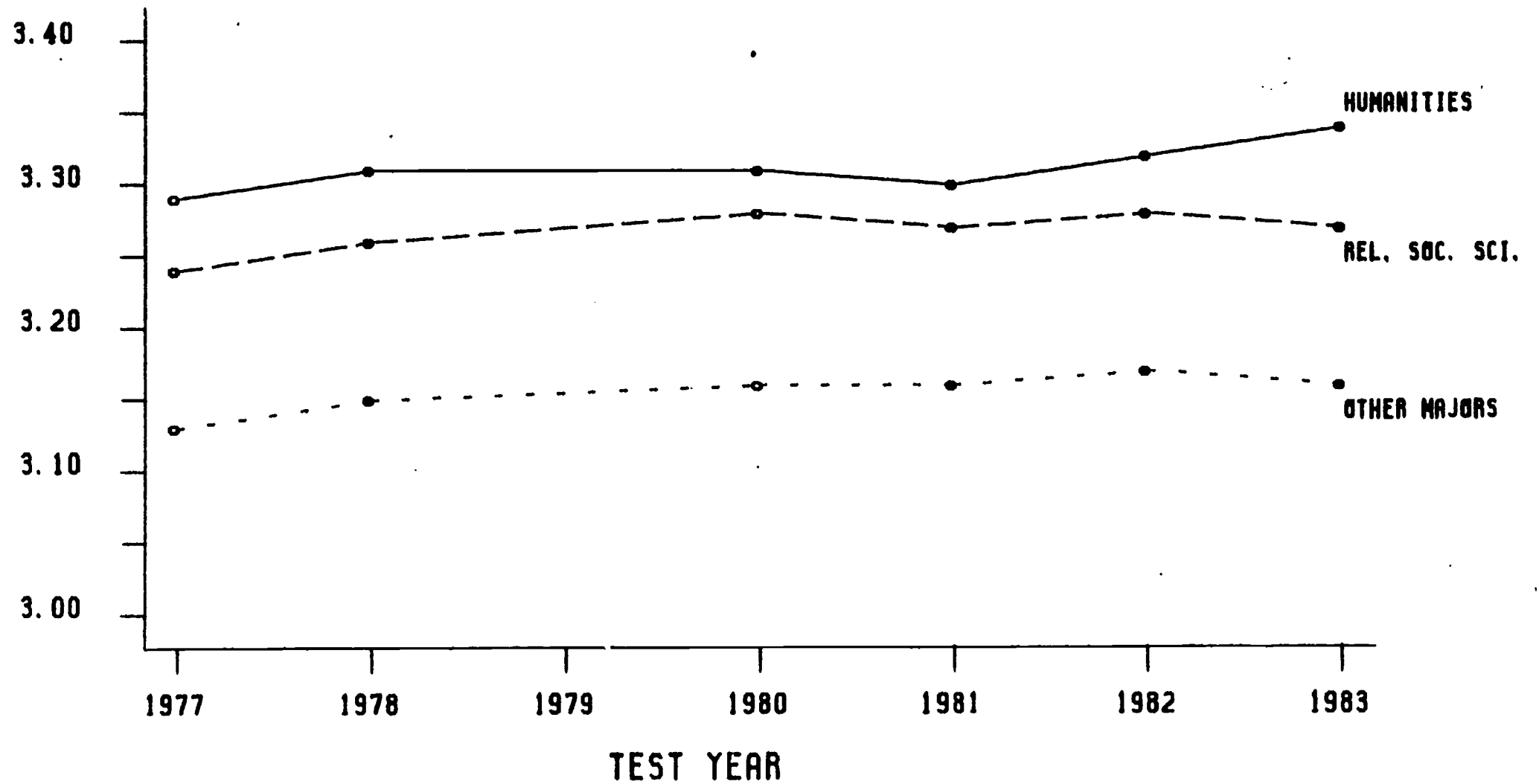

103

3.16 to 3.19. These differences were very slight, but they showed a consistent rank ordering with prospective humanities majors being highest, related social sciences being second, and all other majors together being lowest. Furthermore, this same rank ordering held fairly consistently for each analysis subgroup -- for foreign students, for each sex and for each ethnic group separately. This was also the same rank ordering as we saw in GREV scores.

Overall Junior/Senior Grade-point Average (Tables 22a-22m)

Considering only your last two college years, approximately what overall grade average have you received? (If your college does not use letter grades, please mark the letter grade that is the closest equivalent to your grade average.)

- (1) D or lower
- (2) C-
- (3) C
- (4) B-
- (5) B
- (6) A-
- (7) A

This item was scored the same way as the last one. It too showed the same rank ordering of grade averages with prospective humanities majors being the highest (Figure 40). While overall, grades appear to be rising, for the smaller ethnic subgroups there was little change in GPA over the seven-year period, or the changes seemed to show no trend. Considering the possible effects of grade inflation (or deflation?), we cannot expect trends to be very meaningful. The comparisons across major fields within each year, however, did appear to show enough consistency to be real indicators of the relative abilities of students entering different majors.

Such consistent patterns in the relative grade averages and in GRE verbal scores strongly suggest that prospective humanities majors,

Figure 40

MEAN OVERALL JUNIOR/SENIOR GRADE POINT AVERAGE (ALL U.S. CITIZENS)

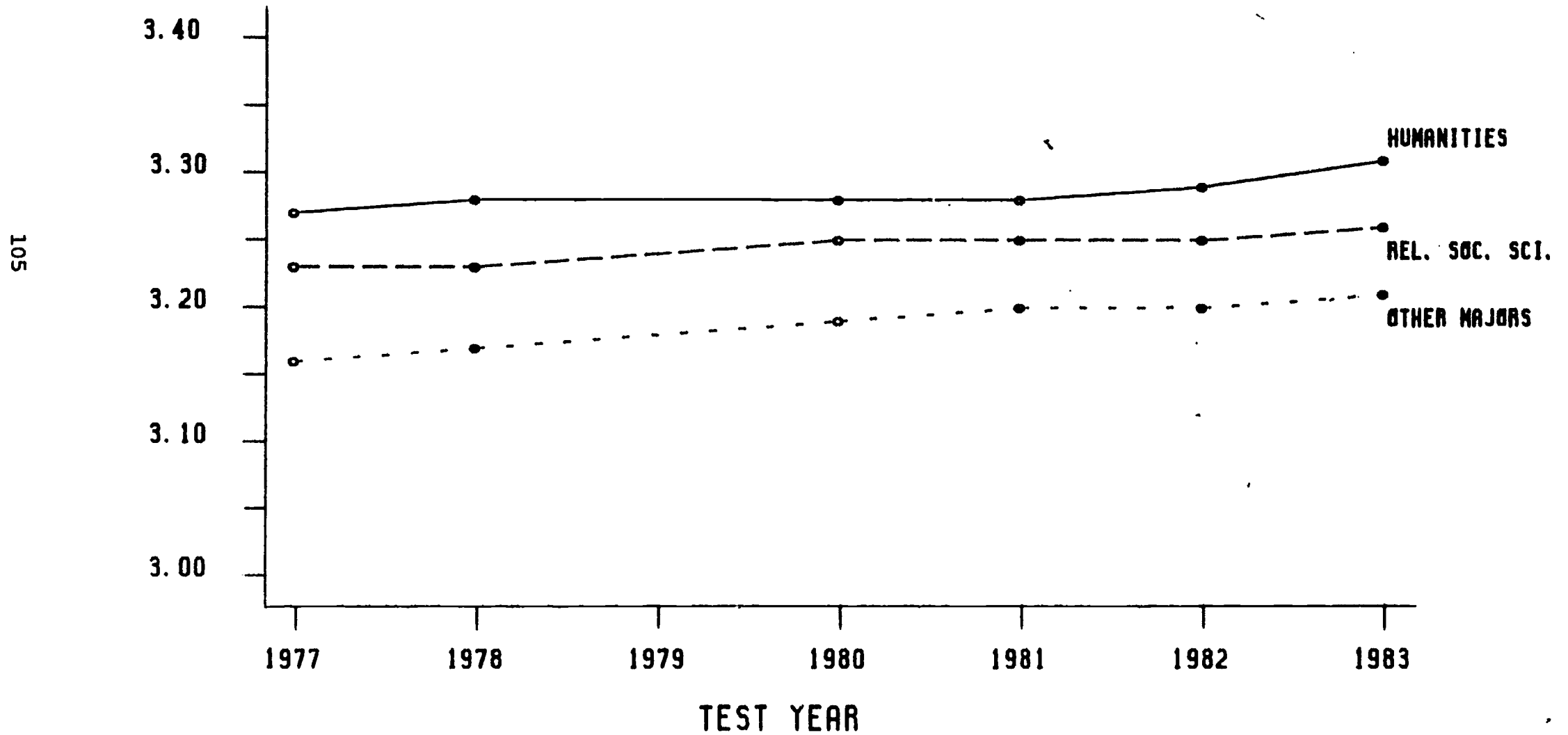

on the average, have truly higher verbal abilities than students entering the related social sciences, and that students entering those social sciences have higher verbal abilities than GRE examinees overall.

English Language Proficiency (Tables 23a-23m)

Do you communicate better in English than in any other language?

(1) Yes (2) No

Ninety-nine percent or more of each of the GRE subpopulations answered this question. Among American Indians, 94% answered it.

The percentage of U.S. citizens citing English as their best language did not change much from year to year. (See Figure 41) There was little difference between prospective humanities majors and other examinees.

Among foreign students entering the humanities there was a decline in the percentage citing English as their best language from nearly 48% in 1976 to just under 42% in 1983. Among those entering the related social sciences, there was a similar decline with only 36% of the 1983 examinee population citing English as their best language. Among the other subgroups studied, Mexican-Americans and "other" Hispanics increased in the percentage citing English as their best language. The trends for the remaining ethnic minorities were not clear.

Figure 41

PERCENT CITING ENGLISH AS THEIR BEST LANGUAGE (ALL U.S. CITIZENS)

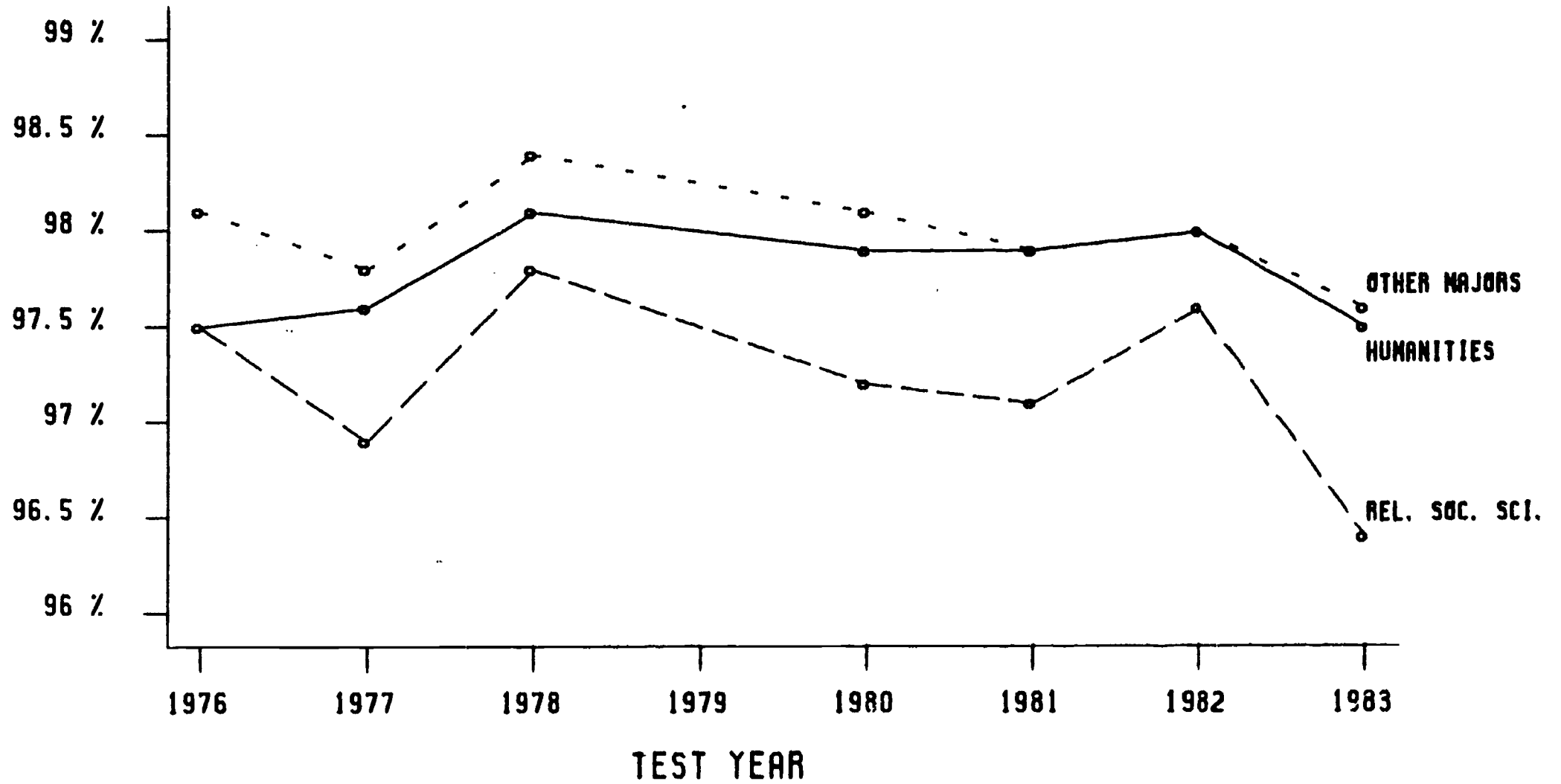

107

Average Age of Examinees (Tables 24a-24m)

The registration form asks for the examinee's date of birth, from which we computed age. More than 99% of the examinees in our population supplied that information.

The mean age of all U.S. citizens entering the humanities rose by a year and a half between 1976 and 1983 (from 24.9 to 26.6 years). The rise was not smooth, however. The mean age peaked at 26.9 in 1980. In general, there have been more older students returning for advanced degrees in recent years. While we did not look at distributions of ages for prospective humanities majors, we know from annual publications that the distributions of ages for all examinees are highly skewed to the right (Goodison, 1983, p. 21). In other words, while the greatest percentage of examinees are in their early twenties, the ages range to over 50.

It appears from the 1983 data, that the humanities fields attracting the greatest number of older students were American studies, linguistics, and religious studies. There was considerable year-to-year variation, however, and trends within individual fields were not clearly detectable.

In the humanities-related social sciences the mean age rose from 24.8 to 25.5 years, also peaking in 1980 and then decreasing somewhat. Anthropology showed the most rapid increase in age of students and the highest mean age in 1983 (from 25.0 to 27.4 years).

Among examinees planning to major in the humanities and related social sciences, males and females differed very little in age over the years. The average age of women entering the humanities does appear to be increasing somewhat more rapidly than the average age of

men. This suggests that greater numbers of older women are returning to graduate school. In "other majors" women tended to be slightly older than men; by 1983, the difference was more than a year. This trend, so far, does not hold in the humanities.

Father's Education (Tables 25a-25m)

Beginning in 1979, the GRE background questionnaire asked for mother's and father's education. The question was worded as follows:

What was the highest level of education attained by your father?

- (1) Did not graduate from high school
- (2) High school graduate
- (3) Beyond high school but did not graduate from a four-year college
- (4) Graduate of a four-year college
- (5) Beyond college but did not receive a graduate or professional degree
- (6) Graduate or professional degree

For this question we counted the percentage of examinees answering options 4, 5, or 6. Unfortunately, these data were available for only four years. Furthermore, only 55% of all examinees answered the question, on the average. Thus, when interpreting the results, we must keep in mind that non-response bias may affect our interpretations.

Students planning to enter the humanities and related social sciences reported having fathers with more formal education than did students in "other" major fields.

Among U.S. citizens in 1983, 48.7% of the prospective humanities majors and 51.4% of the related social science majors reported having fathers with a four-year college degree or more (Figure 42). Only 44.2% overall had fathers with a four-year degree. Those with the best educated fathers in 1983 planned to major in art history or comparative literature. In the related social sciences, those with

Figure 42

PERCENT OF ALL STUDENTS REPORTING FATHER'S EDUCATION OF FOUR-YEAR DEGREE OR MORE

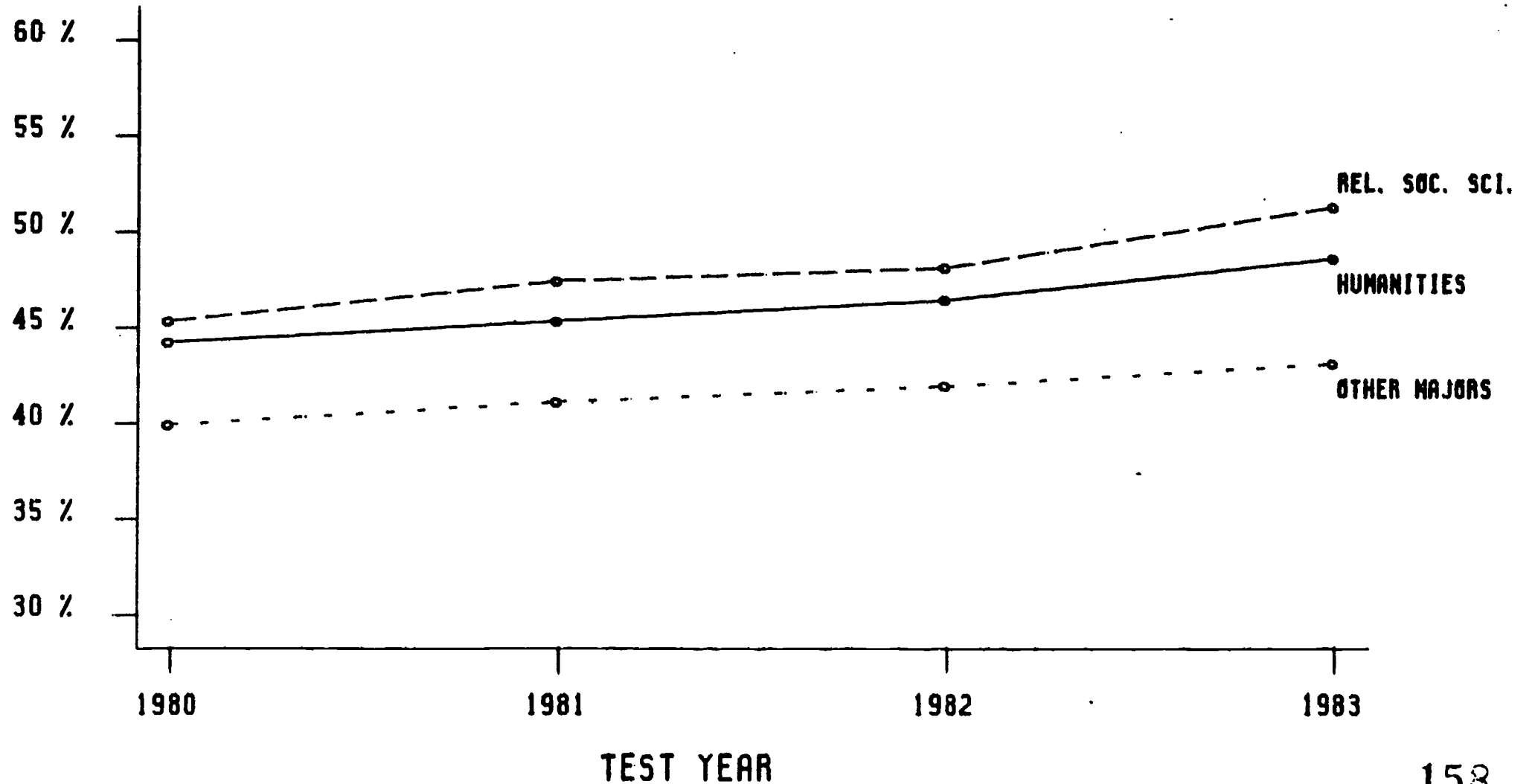

110

the best educated fathers were entering international relations. Examinees with the least well educated fathers planned to major in speech or religious studies (within the humanities) or sociology (within the related social sciences).

Comparing males and females, we found that among all U.S. citizens, the fathers of men tended to have slightly more education than the fathers of women. The reverse was true, however, of prospective humanities majors. Among examinees planning to major in the humanities in 1983, 44.8% of the men and 52.69% of the women reported having fathers with a four-year degree or more. Among those entering related social sciences, 49.7% of the men and 53.2% of the women had fathers with four years of college.

Among the various ethnic subgroups, Blacks showed a considerable rise in father's education over the seven-year period. In 1983, those planning to enter the humanities and related social sciences tended to have better educated fathers than examinees planning to study all other majors combined. Data for the other ethnic groups were erratic, probably because those groups were so small.

Mother's Education (Tables 26a-26m)

The question pertaining to mother's education was worded the same as for father's education, and the rate of response to the item was nearly identical.

Of those U.S. citizens who responded, we found a steady rise in the proportion of prospective humanities majors reporting that their mothers have a four-year college degree or more (30.1% to 34.3% in just three years). (See Figure 43.) Within the humanities, those planning to major in classical languages in 1983 reported the highest

Figure 43

PERCENT OF ALL CITIZENS REPORTING MOTHER'S EDUCATION OF FOUR-YEAR DEGREE OR MORE

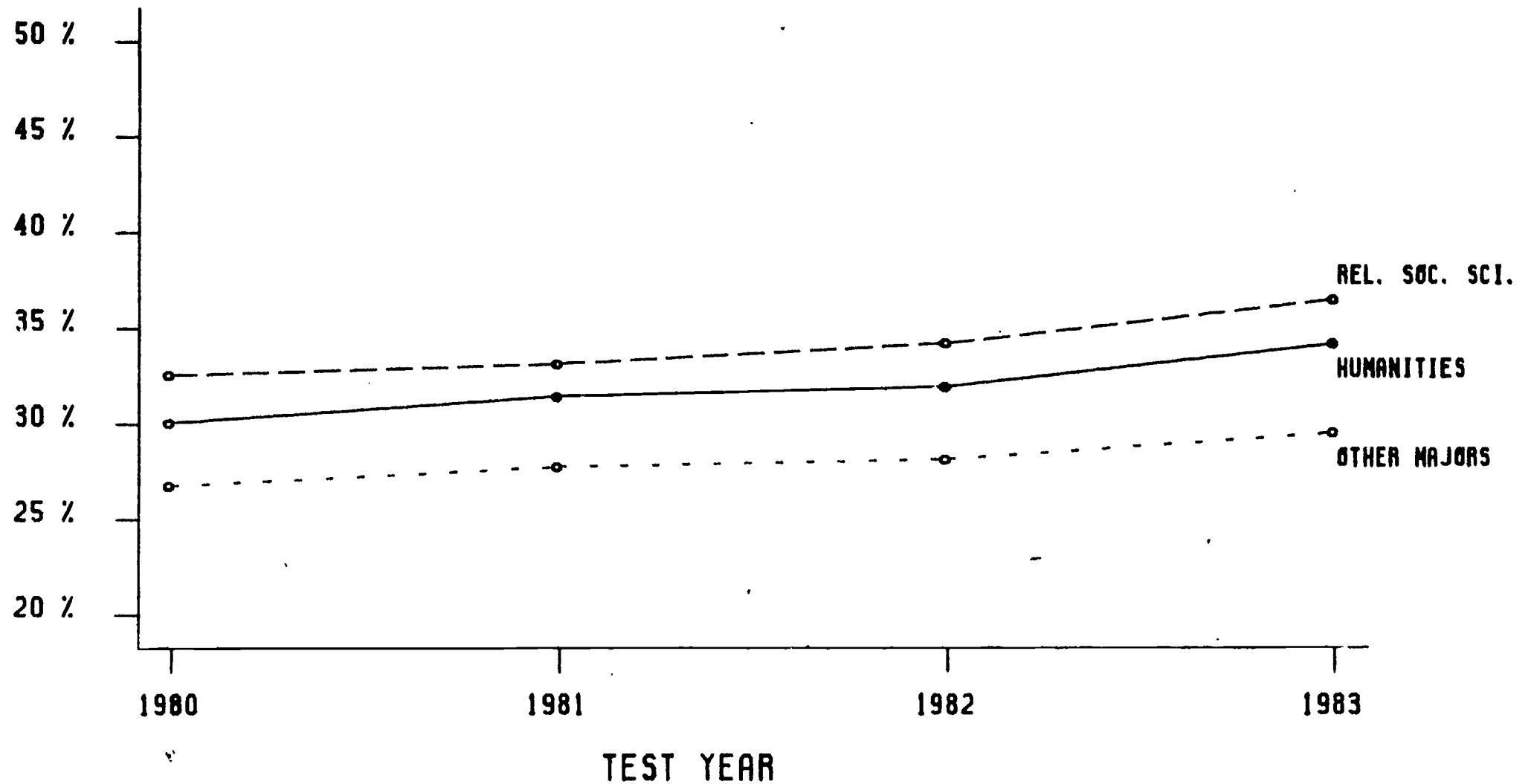

112

160

161

mother's education (54%).

Examinees planning to enter the related social sciences had mothers with slightly more education than the mothers of prospective humanities majors. Between 1980 and 1983, the percentage of mothers with four-year degrees or more rose from 32.6% to 36.6%.

On the average, examinees entering the humanities and related social sciences reported having better educated mothers than did GRE examinees overall.

Comparing males and females we found that the mothers of women generally had more education than the mothers of men. This was true consistently across nearly all major fields and for every year. In 1983, 38.4% of the women entering the humanities reported that their mothers had a four-year college degree or more; among women entering the related social sciences, that figure was 38.0%; and among women entering other major fields combined, it was only 30.7%. Men, on the other hand, did not show such a difference between prospective humanities majors and those in other fields. The mothers of men entering the humanities appeared to have about the same amount of education as the mothers of men entering other major fields.

Among the various ethnic subgroups, Blacks showed large increases in mother's education as well as father's education. Orientals also showed a considerable rise. Trends among other ethnic groups were not well defined.

One final statement of caution needs to be made regarding parents' education. The questions on father's and mother's education received the lowest response of any item we analyzed in this study. Some of the differences we observe between the averages for intended

major fields and between the sexes are quite small. These differences may not exist in the total population of GRE examinees.

Conclusions and Discussion

At the beginning of this study, we posed seven basic questions about students planning to enter the humanities. From our analyses of all available SAT and GRE data, we are now able to answer these questions. In this section we will address each question, discussing some of the results obtained and their possible implications.

1. Has there been a decline in SAT and GRE Scores among prospective humanities majors as there has been among students in general?

Between 1975 and 1983, the mean SAT Verbal score of students taking the SAT and planning to major in some area of the humanities increased by 17 points, while the scores for all majors combined declined by 10 points. This finding clearly suggests that only the more able students are entering the humanities and that the lower-scoring students who might have entered the humanities in the past are now selecting some other major field.

Those entering the humanities-related social sciences are also scoring higher than their predecessors. Their average SAT Verbal score was 11 points higher in 1983 than in 1975.

While the average for all students entering the humanities increased, there was a considerable difference in the scores and score trends of students entering specific major fields. The greatest increases were among students planning to major in history and cultures, and in English and literature. There was a very large decline (47 points) among those planning to major in philosophy or religion. Because of the way the questionnaire was worded, it was not possible to distinguish between philosophy and religion, so we do not know

which field actually contributed to the sizable 47-point decline. But we do know that students planning to major in philosophy and/or religion in 1983 had much lower verbal scores than their predecessors. Because of the large differences between the scores of students entering different fields within the humanities, it is very important not to generalize to all areas of the humanities when we conclude that prospective humanities majors are obtaining higher test scores than they did in the past.

Students taking the GRE and planning to enter the humanities at the graduate level showed first a small verbal score decline, but in 1983, rose 15 points over the previous year. Over the seven years studied, scores of prospective humanities majors increased 4 points while the mean for all examinees declined 17 points. Over this same period the number of students planning to major in the humanities decreased 47%.

These data suggest that while the population of students electing to pursue a degree in the humanities is sharply decreasing in numbers, both at the graduate and undergraduate level, this population contains increasingly more verbally able students.

In quantitative skills it appears that there may be an upward trend in both SAT and GRE scores for students planning to enter the humanities. Quantitative score averages followed either roughly U-shaped or somewhat erratic patterns over the years studied, but on the average, seemed to be rising. From 1977 onwards, SAT test-takers planning to major in the humanities consistently scored higher than average in mathematics. This was not true of GRE, however, probably because students in the humanities would have taken few, if any, mathematics courses during their undergraduate years, and therefore,

would have lost some of their quantitative skills. Nevertheless, among both SAT and GRE examinees, quantitative scores increased over the period studied.

In general, the answer to our first question appears to be that there has not been a decline in test scores among students entering the humanities as there has been among test-takers at large; where there has been an increase, the increase has been greater than average for prospective humanities majors.

2. In what ways have prospective humanities majors changed in recent years?

Besides changing in numbers and in test scores, potential humanities majors have changed in a number of other ways. Somewhat greater numbers of SAT takers have been enrolled in academic programs in high school, they have received more honors and awards, and they rate their own academic abilities higher than they did eight years ago. Fewer indicated that they wanted help to improve their reading ability, while more said that they wanted to improve their study habits. Most likely an economic indicator, the percent who reported that they would be requesting financial aid rose very steeply between 1979 and 1981, after which it leveled off. The percent planning to study part time decreased very slightly over the eight-year period. Finally, the percentage of students whose parents have at least a four-year college degree rose more than average for students planning to enter the humanities.

Among students taking the GRE, those planning to major in the humanities have come from somewhat better educated families and have shown increases in their undergraduate grade averages. The percentage

planning to obtain more than a master's degree did not show a clear pattern, but did increase in the last three years.

These are just the most general changes that are taking place among students intending to enter the humanities. It is important to remember that all of our analyses are based on averages, and that there are many individual exceptions to our generalizations as well as whole subpopulations who may exhibit very different trends. What we have confirmed is that the population of students planning to major in the humanities, whether at the undergraduate or the graduate level, is constantly changing not only in numbers and test scores, but in many other characteristics.

3. Are the changes that are occurring among prospective humanities majors the same for both sexes and all ethnic groups?

Our analyses indicate that trends in test scores and background variables are different for each sex and each ethnic group. For any generalization we draw about prospective "humanities" majors, there will be exceptions for specific races, or possibly for one sex and not the other.

We saw that even in their selection of major field, men and women tend to choose very differently. A far greater percentage of women than men taking the SAT plan to major in the humanities. Of those who do select humanities, a high proportion of men intend to major in history and cultures while a large number of women choose foreign languages.

Likewise for test scores, women planning to enter the humanities have higher SATV scores than women intending to major in the related social sciences. Among men, however, the difference is not as great and has not been consistent over the eight-year period studied. While

the trends in SATM scores have been similar for men and women, the average scores themselves have been consistently higher for men, and this difference needs to be considered when average scores are compared across major fields having different sex ratios. A large increase in average test scores over time may just indicate a greater proportion of men planning to enter the field.

4. Are patterns in test scores and background characteristics different for students entering different areas of the humanities?

We have found that there are large differences in the mean test scores and in score trends of students planning to enter different major fields within the humanities. Among SAT takers, verbal scores rose for students entering history and cultures, and English and literature. Scores declined for those planning to major in art history, ethnic studies, and philosophy and religion. In 1983, there was a difference of 153 points between the average GREV scores of students planning to major in classical languages compared to those planning to major in speech.

5. Of those who intend to pursue graduate work in the humanities, what proportion majored in the humanities, and how do their GRE scores compare with those who majored in other fields?

About 80% of all GRE examinees planning to enter the humanities did their undergraduate work in the humanities as well. Those with bachelor's degrees in the humanities generally got higher GREV scores than those with degrees in some other major.

6. Of those who majored in the humanities as undergraduates, what proportion intended to pursue their graduate studies in the

humanities, and how did their GRE scores compare with those entering different graduate fields?

About 60% of the GRE examinees who had degrees in the humanities planned to pursue their graduate work in the humanities as well. The GREV scores of humanities undergraduates were highest, however, among those who planned to study a related social science at the graduate level. Second highest were those who intended to continue on in the humanities.

Students with undergraduate degrees in a humanities-related social science were more likely to change majors than to stay in the social sciences. Only about 40% remained in the related social sciences. Those, however, who planned to change to the humanities had higher GREV scores than those who stayed in a related social science.

These findings suggest that some of the most able students with bachelor's degrees in the humanities are changing majors into related social sciences rather than continuing their graduate work in the humanities. However, the data suggest that the opposite is also occurring -- many of the most able students with degrees in a related social science are transferring into the humanities at the graduate level. Their scores, however, are lower than those of the students who transfer from humanities to social sciences.

7. Do patterns of change in academic characteristics parallel changes observed in other characteristics?

Patterns in test scores, grades, and self-estimates of academic abilities were generally parallel, and all suggested that students entering the humanities were consistently of higher than average verbal ability. The fact that they also tended to come from better

educated families suggests a possible causal link with academic performance. Not all background variables seemed related to test scores, but many did, such as grades, self-assessments of abilities, and degree aspirations. Before any inferences can be drawn regarding connections between academic characteristics and other variables, we need to study in greater depth the possible social and economic factors that may be affecting the career decisions and the academic performance of humanities majors.

References

- Altman, R. A. and Holland, P. W. (1977) A summary of data collected from Graduate Record Examinations test-takers during 1975-76. Data Summary Report #1. Princeton, NJ: Educational Testing Service.
- Goodison, M. B. (1983). A summary of data collected from Graduate Record Examinations test-takers during 1981-82. Data Summary Report #7. Princeton, NJ: Educational Testing Service.
- Grandy, J. & Courtney, R. (1984) A look at part-time undergraduates: enrollment trends, admission requirements, and characteristics of those taking the SAT. College Board Research Report, in press.
- National College Bound Seniors, 1983. (1983) Princeton, N.J.: Admissions Testing Program of the College Board.
- National Research Council, Commission on Human Resources (1981). Summary report 1980 doctorate recipients from United States universities. Washington, D.C.: National Academy Press.

Supplement I

TABLES OF TRENDS IN DATA FROM THE COLLEGE BOARD SCHOLASTIC APTITUDE TESTS:
PROSPECTIVE HUMANITIES MAJORS, 1975 - 1983

Jerilee Grandy
Educational Testing Service
Princeton, NJ
1984

This study was supported by a grant from the National Endowment for the Humanities

Copyright © 1984 by Educational Testing Service

PREFACE TO THE SAT TABLES

This volume contains 245 tables. To enable the reader to find them easily, they have been identified at the bottom of each page, first by a number and then by a letter. The number corresponds to the order in which the variable being analyzed is discussed in the accompanying text. Altogether there are 26 variables; they are identified in the **Contents**. The letter corresponds to the particular subpopulation being analyzed. The subpopulations are identified as follows:

For specific major fields within the humanities:

- a. All Examinees
- b. Males
- c. Females

For broad major field categories only:

- d. Whites
- e. Blacks
- f. Mexican-Americans
- g. Puerto Ricans
- h. Orientals
- i. American Indians

Generally, tables for the first three subpopulations (a-c) are the most detailed. They break down humanities majors into 6 specific fields. Tables for the next six subpopulations (d-i) are less detailed; they compare only the broad major fields of humanities vs. related social sciences vs. all other majors.

The populations defined for the analyses in this volume include all examinees who took the SAT from 1975 through 1983 EXCEPT

1. Those who did not indicate an intended major field;
2. Those who were missing one or both SAT scores;
3. Those who did not indicate their sex or ethnic identity.

In addition, the data files for 1976 did not contain intended major field. Therefore, 1976 data were not analyzed in this study.

The reader should refer to the accompanying text for the exact wording of each questionnaire item and a discussion of the statistics obtained. Graphical representations included in the text illustrate the more important statistics found in the tables.

CONTENTS

Table Numbers	
1	Response Rates to Each Item in the Student Descriptive Questionnaire (SDQ)
2a-2i	Numbers of Students in SAT Population, by Major Field
3a-3h	Percentage Breakdown of SAT Population by Sex and Ethnic Identity for Each Major Field
4	Percent of All Students Planning to Enter the Humanities and Related Social Sciences
5	Percent of All Humanities Majors Planning to Enter Each Specific Field
6a-6i	SAT Verbal Scores
7a-7i	SAT Mathematics Scores
8a-8i	Percentage Whose Degree Objective is Master's or Higher
9a-9i	English Language Proficiency
10a-10i	Grade in English
11a-11i	Grade in Mathematics
12a-12i	Grade in Social Studies
13a-13i	Grade in Foreign Languages

Contents (continued)

14a-14i	Percent in an Academic High School Program
15a-15i	Years of Study of English
16a-16i	Years of Study of Mathematics
17a-17i	Years of Study of Social Studies
18a-18i	Years of Study of Foreign Languages
19a-19i	Number of Honors and Awards
20a-20i	Self Estimate of Ability in Written Expression
21a-21i	Self Estimate of Creative Writing Ability
22a-22i	Self Estimate of Speaking Ability
23a-23i	Self Estimate of Leadership Ability
24a-24i	Percent Wanting Help to Improve Reading Ability
25a-25i	Percent Wanting Help to Improve Writing Ability
26a-26i	Percent Wanting Help to Develop Good Study Habits
27a-27i	Percent Requesting Financial Aid
28a-28i	Percent Planning to Study Part Time
29a-29i	Percent Having Fathers with at Least a Four-Year College Degree
30a-30i	Percent Having Mothers with at Least a Four-Year College Degree

**RESPONSE PERCENTAGE FOR SDQ QUESTIONS AVERAGED OVER 8 YEARS
BY ETHNIC GROUP**

	MALE	FEMALE	AMERICAN INDIAN	BLACK	MEXICAN AMERICAN	ORIENTAL	PUERTO RICAN	WHITE	OTHER
HIGH SCHOOL PROGRAM	98.89	98.59	98.12	97.68	98.01	98.61	98.01	98.89	98.94
HIGH SCHOOL RANK	96.41	94.45	94.60	94.09	94.15	95.40	91.46	95.64	93.57
ENGLISH GRADE	98.52	98.42	97.86	97.30	98.19	98.12	96.78	98.66	97.21
MATH GRADE	97.75	97.75	97.08	96.20	97.71	97.38	95.58	97.99	96.28
FOREIGN LANGUAGE GRADE	83.92	88.38	78.99	78.24	87.33	89.21	86.18	87.01	86.34
SOCIAL SCIENCES GRADE	98.04	98.09	97.38	96.53	97.77	97.19	96.24	98.35	95.72
ENGLISH YEARS OF STUDY	98.98	99.13	98.58	98.22	98.70	98.73	98.21	99.21	97.93
MATH YEARS OF STUDY	98.74	98.63	97.90	97.54	98.14	98.58	97.47	98.87	97.40
FOREIGN LANG. YEARS	84.00	88.57	79.19	78.67	86.17	89.03	85.65	87.17	86.26
SOCIAL SCI. YEARS	97.72	97.91	96.76	95.69	97.13	97.16	96.32	96.17	95.33
HONORS AND AWARDS	98.95	98.91	98.89	98.85	99.05	98.63	98.50	98.97	98.39
EDUCATIONAL OBJECTIVE	80.89	78.98	79.09	81.82	79.60	83.71	82.61	79.53	79.62
ENGLISH AS BEST LANGUAGE	99.65	99.64	99.45	99.53	99.48	99.43	99.28	99.68	99.22
CREATIVE WRITING ABILITY	99.11	99.14	99.07	99.02	99.24	98.64	98.37	99.18	98.63
LEADERSHIP ABILITY	99.17	99.16	99.10	99.11	99.30	98.72	98.51	99.21	98.68
SPEAKING ABILITY	99.15	99.12	99.08	99.04	99.27	98.66	98.52	99.18	98.69
WRITING ABILITY	98.93	98.93	98.76	98.68	98.99	98.48	98.21	98.99	98.39
FINANCIAL AID APPLICANT	83.69	84.41	90.04	87.58	88.48	89.62	90.31	83.24	86.83
FULL OR PART TIME STUD.	84.48	85.18	90.53	87.78	88.58	90.37	90.29	84.10	87.53
FATHER'S EDUCATION	83.66	83.99	88.92	84.73	87.53	88.56	87.65	83.38	85.28
MOTHER'S EDUCATION	83.42	84.13	89.08	85.62	87.63	87.72	88.07	83.28	84.86

NOTE: DATA FOR 1976 IS NOT AVAILABLE

NUMBER OF STUDENTS IN SAT POPULATION

INTENDED MAJOR	TEST YEAR							
	1975	1977	1978	1979	1980	1981	1982	1983
I. HUMANITIES								
ART HISTORY	300	442	593	577	526	505	433	356
ENGLISH/LIT.	18319	13444	13784	13816	12851	12267	12100	11178
ETHNIC STUDIES	661	287	303	272	212	136	150	122
FOREIGN LANGUAGES	10538	8571	8375	8180	7460	7488	7165	6735
HISTORY/CULTURE	10541	7012	6059	5638	5007	4659	4546	4190
PHILOSOPHY/RELIGION	1045	2462	2099	1918	1947	1678	1617	1426
TOTAL HUMANITIES	41404	32218	31213	30401	28003	26733	26011	24007
II. HUMANITIES RELATED SOCIAL SCIENCES								
	34008	22684	23014	21557	19972	18829	18398	17100
III. OTHER MAJORS								
	605136	669287	745951	765944	758156	759358	754577	737010
IV. TOTAL OF ALL MAJORS								
	680548	724189	800178	817902	806131	804920	798986	778117

NOTE: DATA FOR 1976 IS NOT AVAILABLE

NUMBER OF MALES IN SAT POPULATION

INTENDED MAJOR	TEST YEAR							
	1975	1977	1978	1979	1980	1981	1982	1983
I. HUMANITIES								
ART HISTORY	48	104	132	139	128	117	107	83
ENGLISH/LIT.	5426	3973	3873	3851	3711	3624	3643	3563
ETHNIC STUDIES	283	113	105	115	85	53	63	50
FOREIGN LANGUAGES	1468	1265	1231	1175	1197	1224	1264	1182
HISTORY/CULTURE	6570	4200	3667	3415	3102	2890	2853	2597
PHILOSOPHY/RELIGION	384	1396	1095	1025	1052	943	903	866
TOTAL HUMANITIES	14179	11051	10103	9720	9275	8851	8833	8341
II. HUMANITIES RELATED SOCIAL SCIENCES								
	18259	10290	9792	9014	8301	8124	7909	7420
III. OTHER MAJORS								
	300448	322544	359179	367274	362334	362333	360815	352148
IV. TOTAL OF ALL MAJORS								
	332886	343885	379074	386008	379910	379308	377557	367909

NOTE: DATA FOR 1976 IS NOT AVAILABLE

NUMBER OF FEMALES IN SAT POPULATION

INTENDED MAJOR	TEST YEAR							
	1975	1977	1978	1979	1980	1981	1982	1983
I. HUMANITIES								
ART HISTORY	252	338	461	438	398	388	326	273
ENGLISH/LIT.	12893	9471	9911	9965	9140	8643	8457	7615
ETHNIC STUDIES	378	174	198	157	127	83	87	72
FOREIGN LANGUAGES	9070	7306	7144	7005	6263	6264	5901	5553
HISTORY/CULTURE	3971	2812	2392	2223	1905	1769	1693	1593
PHILOSOPHY/RELIGION	661	1066	1004	893	895	735	714	560
TOTAL HUMANITIES	27225	21167	21110	20681	18728	17882	17178	15666
II. HUMANITIES RELATED SOCIAL SCIENCES								
	15749	12394	13222	12543	11671	10705	10489	9680
III. OTHER MAJORS								
	304688	346743	386772	398670	395822	397025	393762	384862
IV. TOTAL OF ALL MAJORS								
	347662	380304	421104	431894	426221	425612	421429	410208

NOTE: DATA FOR 1976 IS NOT AVAILABLE

NUMBER OF WHITES IN SAT POPULATION

INTENDED MAJOR	TEST YEAR							
	1975	1977	1978	1979	1980	1981	1982	1983
I. HUMANITIES								
ART HISTORY	258	394	519	492	437	423	376	309
ENGLISH/LIT.	16411	11914	12184	12174	11369	10868	10728	9851
ETHNIC STUDIES	310	129	109	103	79	59	56	46
FOREIGN LANGUAGES	9373	7409	7120	6998	6353	6415	6085	5723
HISTORY/CULTURE	9381	6313	5379	5066	4493	4220	4080	3801
PHILOSOPHY/RELIGION	904	2264	1874	1712	1732	1512	1444	1263
TOTAL HUMANITIES	36637	28423	27185	26545	24463	23497	22769	20993
II. HUMANITIES RELATED SOCIAL SCIENCES								
	30845	19089	19139	18020	16708	15809	15433	14359
III. OTHER MAJORS								
	520541	562979	620302	635399	624126	623211	617392	598147
IV. TOTAL OF ALL MAJORS								
	588023	610491	666626	679964	665297	662517	655594	633499

NOTE: DATA FOR 1976 IS NOT AVAILABLE

NUMBER OF BLACKS IN SAT POPULATION

INTENDED MAJOR	TEST YEAR							
	1975	1977	1978	1979	1980	1981	1982	1983
I. HUMANITIES								
ART HISTORY	24	21	39	39	41	36	26	16
ENGLISH/LIT.	1088	820	827	846	640	598	575	503
ETHNIC STUDIES	241	98	127	109	77	51	57	47
FOREIGN LANGUAGES	322	312	308	318	277	305	280	254
HISTORY/CULTURE	734	395	355	282	257	212	201	162
PHILOSOPHY/RELIGION	52	85	89	64	57	56	54	41
TOTAL HUMANITIES	2461	1731	1745	1658	1349	1258	1193	1023
II. HUMANITIES RELATED SOCIAL SCIENCES								
	1698	1934	2076	1907	1672	1463	1388	1179
III. OTHER MAJORS								
	47654	58139	67018	69043	69279	68501	66921	45621
IV. TOTAL OF ALL MAJORS								
	51813	61804	70839	72608	72300	71222	69502	67823

NOTE: DATA FOR 1976 IS NOT AVAILABLE

NUMBER OF MEXICAN-AMERICANS IN SAT POPULATION

INTENDED MAJOR	TEST YEAR							
	1975	1977	1978	1979	1980	1981	1982	1983
I. HUMANITIES								
ART HISTORY	5	2	4	6	5	4	3	7
ENGLISH/LIT.	131	145	167	138	148	144	141	140
ETHNIC STUDIES	43	27	24	26	19	15	14	11
FOREIGN LANGUAGES	229	211	230	195	168	175	165	163
HISTORY/CULTURE	86	67	84	63	54	41	53	42
PHILOSOPHY/RELIGION	18	21	20	21	23	18	19	23
TOTAL HUMANITIES	512	473	529	449	417	397	395	386
II. HUMANITIES RELATED SOCIAL SCIENCES								
	315	420	517	384	343	341	351	331
III. OTHER MAJORS								
	8219	10860	12453	12144	12433	12654	12987	13675
IV. TOTAL OF ALL MAJORS								
	9046	11753	13499	12977	13193	13392	13735	14392

NOTE: DATA FOR 1976 IS NOT AVAILABLE

NUMBER OF PUERTO RICANS IN SAT POPULATION

INTENDED MAJOR	TEST YEAR							
	1975	1977	1978	1979	1980	1981	1982	1983
I. HUMANITIES								
ART HISTORY	1	3	3	5	6	5	3	0
ENGLISH/LIT.	63	59	53	66	76	83	54	78
ETHNIC STUDIES	10	4	10	8	7	4	5	2
FOREIGN LANGUAGES	127	109	134	128	106	92	96	105
HISTORY/CULTURE	40	29	34	39	26	22	39	34
PHILOSOPHY/RELIGION	5	10	11	16	12	10	9	10
TOTAL HUMANITIES	246	214	245	262	233	216	206	229
II. HUMANITIES RELATED SOCIAL SCIENCES								
	165	175	187	177	216	193	235	201
III. OTHER MAJORS								
	3768	5286	6986	7540	8050	8511	8499	8811
IV. TOT OF ALL MAJORS								
	4179	5675	7418	7979	8499	8920	8940	9241

NOTE: DATA FOR 1976 IS NOT AVAILABLE

NUMBER OF ORIENTALS IN SAT POPULATION

INTENDED MAJOR	TEST YEAR							
	1975	1977	1978	1979	1980	1981	1982	1983
I. HUMANITIES								
ART HISTORY	4	12	9	12	14	18	15	13
ENGLISH/LIT.	241	192	218	232	258	304	300	330
ETHNIC STUDIES	19	11	4	7	9	2	1	1
FOREIGN LANGUAGES	163	220	233	206	234	224	256	221
HISTORY/CULTURE	98	56	73	66	75	56	78	67
PHILOSOPHY/RELIGION	28	24	31	32	39	36	46	53
TOTAL HUMANITIES	553	515	568	555	629	640	696	685
II. HUMANITIES RELATED SOCIAL SCIENCES								
	349	381	392	379	434	491	478	508
III. OTHER MAJORS								
	13029	16258	19750	21536	24389	26437	28964	31427
IV. TOTAL OF ALL MAJORS								
	13931	17154	20710	22470	25452	27568	30138	32620

NOTE: DATA FOR 1976 IS NOT AVAILABLE

NUMBER OF INDIANS IN SAT POPULATION

INTENDED MAJOR	TEST YEAR							
	1975	1977	1978	1979	1980	1981	1982	1983
I. HUMANITIES								
ART HISTORY	1	0	2	5	4	2	1	3
ENGLISH/LIT.	52	35	44	47	55	60	68	47
ETHNIC STUDIES	24	17	15	14	10	5	11	7
FOREIGN LANGUAGES	13	26	36	35	28	28	29	30
HISTORY/CULTURE	34	24	26	14	21	18	22	18
PHILOSOPHY/RELIGION	1	2	13	11	10	7	7	5
TOTAL HUMANITIES	125	104	136	126	128	120	138	110
II. HUMANITIES RELATED SOCIAL SCIENCES	60	97	105	83	90	78	77	93
III. OTHER MAJORS	1685	2502	3104	3115	3628	4107	3963	3799
IV. TOTAL OF ALL MAJORS	1870	2703	3345	3324	3846	4305	4178	4002

NOTE: DATA FOR 1976 IS NOT AVAILABLE



PERCENT OF MALES IN SAT POPULATION

INTENDED MAJOR	TEST YEAR							
	1975	1977	1978	1979	1980	1981	1982	1983
I. HUMANITIES								
ART HISTORY	16.00	23.53	22.26	24.09	24.33	23.17	24.71	23.31
ENGLISH/LIT.	29.62	29.55	28.10	27.87	28.88	29.54	30.11	31.88
ETHNIC STUDIES	42.81	39.37	34.65	42.28	40.09	38.97	42.00	40.98
FOREIGN LANGUAGES	13.93	14.76	14.70	14.36	16.05	16.35	17.64	17.55
HISTORY/CULTURE	62.33	59.90	60.52	60.57	61.95	62.03	62.76	61.98
PHILOSOPHY/RELIGION	36.75	56.70	52.17	53.44	54.03	56.20	55.84	60.73
TOTAL HUMANITIES	34.25	34.30	32.37	31.97	33.12	33.11	33.96	34.74
II. HUMANITIES RELATED SOCIAL SCIENCES								
	53.69	45.36	42.55	41.81	41.56	43.15	42.99	43.39
III. OTHER MAJORS								
	49.65	48.19	48.15	47.95	47.79	47.72	47.82	47.78
IV. TOTAL OF ALL MAJORS								
	48.91	47.49	47.37	47.19	47.13	47.12	47.25	47.28

NOTE: DATA FOR 1976 IS NOT AVAILABLE.

PERCENT OF FEMALES IN SAT POPULATION

INTENDED MAJOR

	TEST YEAR						
	1975	1977	1978	1979	1980	1981	1982

I. HUMANITIES

ART HISTORY	84.00	76.47	77.74	75.91	75.67	76.83	75.29	76.69
ENGLISH/LIT.	70.38	70.45	71.90	72.13	71.12	70.46	69.89	68.12
ETHNIC STUDIES	57.19	60.63	65.35	57.72	59.91	61.03	58.00	59.02
FOREIGN LANGUAGES	86.07	85.24	85.30	85.64	83.95	83.65	82.36	82.45
HISTORY/CULTURE	37.67	40.10	39.48	39.43	38.05	37.97	37.24	38.02
PHILOSOPHY/RELIGION	63.25	43.30	47.83	46.56	45.97	43.80	44.16	39.27
TOTAL HUMANITIES	65.75	65.70	67.63	68.03	66.88	66.89	66.04	65.26

II. HUMANITIES RELATED SOCIAL SCIENCES

	46.31	54.64	57.45	58.19	58.44	56.85	57.01	56.61
--	-------	-------	-------	-------	-------	-------	-------	-------

III. OTHER MAJORS

	50.35	51.81	51.85	52.05	52.21	52.28	52.18	52.22
--	-------	-------	-------	-------	-------	-------	-------	-------

IV. TOTAL OF ALL MAJORS

	51.09	52.51	52.63	52.81	52.87	52.88	52.75	52.72
--	-------	-------	-------	-------	-------	-------	-------	-------

NOTE: DATA FOR 1976 IS NOT AVAILABLE.

PERCENT OF INDIANS IN SAT POPULATION

INTENDED MAJOR	TEST YEAR							
	1975	1977	1978	1979	1980	1981	1982	1983
I. HUMANITIES								
ART HISTORY	9.33	0.8	0.34	0.87	0.76	0.40	0.23	0.84
ENGLISH/LIT.	0.28	0.26	0.32	0.34	0.43	0.49	0.56	0.42
ETHNIC STUDIES	3.63	5.92	4.95	5.15	4.72	3.68	7.33	5.74
FOREIGN LANGUAGES	0.12	0.30	0.43	0.43	0.38	0.37	0.40	0.45
HISTORY/CULTURE	0.32	0.34	0.43	0.25	0.42	0.39	0.48	0.43
PHILOSOPHY/RELIGION	0.10	0.08	0.62	0.57	0.51	0.42	0.43	0.35
TOTAL HUMANITIES	0.30	0.32	0.44	0.41	0.46	0.45	0.53	0.46
II. HUMANITIES RELATED SOCIAL SCIENCES								
	0.18	0.43	0.46	0.39	0.45	0.41	0.42	0.54
III. OTHER MAJORS								
	0.28	0.37	0.42	0.41	0.48	0.54	0.53	0.52
IV. TOTAL OF ALL MAJORS								
	0.27	0.37	0.42	0.41	0.48	0.53	0.52	0.51

NOTE: DATA FOR 1976 IS NOT AVAILABLE.

PERCENT OF BLACKS IN SAT POPULATION

INTENDED MAJOR	TEST YEAR							
	1975	1977	1978	1979	1980	1981	1982	1983
I. HUMANITIES								
ART HISTORY	8.00	4.75	6.58	6.76	7.79	7.13	6.00	4.49
ENGLISH/LIT.	5.94	6.10	6.00	6.12	4.98	4.87	4.75	4.50
ETHNIC STUDIES	36.46	34.15	41.91	40.07	36.32	37.50	38.00	38.52
FOREIGN LANGUAGES	3.06	3.64	3.68	3.89	3.71	4.07	3.91	3.77
HISTORY/CULTURE	6.96	5.63	5.86	5.00	5.13	4.55	4.42	3.87
PHILOSOPHY/RELIGION	4.98	3.45	4.24	3.34	2.93	3.34	3.34	2.88
TOTAL HUMANITIES	5.94	5.37	5.59	5.45	4.82	4.71	4.59	4.26
II. HUMANITIES RELATED SOCIAL SCIENCES								
	4.99	8.53	9.02	8.85	8.37	7.77	7.54	6.89
III. OTHER MAJORS								
	7.87	8.69	8.98	9.01	9.14	9.02	8.87	8.90
IV. TOTAL OF ALL MAJORS								
	7.61	8.53	8.85	8.88	8.97	8.85	8.70	8.72

NOTE: DATA FOR 1976 IS NOT AVAILABLE.

PERCENT OF MEXICAN-AMERICANS IN SAT POPULATION

INTENDED MAJOR	TEST YEAR							
	1975	1977	1978	1979	1980	1981	1982	1983
I. HUMANITIES								
ART HISTORY	1.67	0.45	0.67	1.04	0.95	0.79	0.69	1.97
ENGLISH/LIT.	0.72	1.08	1.21	1.00	1.15	1.17	1.17	1.25
ETHNIC STUDIES	6.51	9.41	7.92	9.56	8.96	11.03	9.33	9.02
FOREIGN LANGUAGES	2.17	2.46	2.75	2.38	2.25	2.34	2.30	2.42
HISTORY/CULTURE	0.82	0.96	1.39	1.12	1.08	0.88	1.17	1.00
PHILOSOPHY/RELIGION	1.72	0.85	0.95	1.09	1.18	1.07	1.18	1.61
TOTAL HUMANITIES	1.24	1.47	1.69	1.48	1.49	1.49	1.52	1.61
II. HUMANITIES RELATED SOCIAL SCIENCES								
	0.93	1.85	2.25	1.78	1.72	1.81	1.91	1.94
III. OTHER MAJORS								
	1.36	1.62	1.67	1.59	1.64	1.67	1.72	1.86
IV. TOTAL OF ALL MAJORS								
	1.33	1.62	1.69	1.59	1.64	1.66	1.72	1.85

NOTE: DATA FOR 1976 IS NOT AVAILABLE.

PERCENT OF ORIENTALS IN SAT POPULATION

INTENDED MAJOR	TEST YEAR							
	1975	1977	1978	1979	1980	1981	1982	1983
I. HUMANITIES								
ART HISTORY	1.33	2.71	1.52	2.08	2.66	3.56	3.46	3.65
ENGLISH/LIT.	1.32	1.43	1.58	1.68	2.01	2.48	2.48	2.95
ETHNIC STUDIES	2.87	3.83	1.32	2.57	4.25	1.47	0.67	0.82
FOREIGN LANGUAGES	1.55	2.57	2.78	2.52	3.14	2.99	3.57	3.28
HISTORY/CULTURE	0.93	0.80	1.20	1.17	1.50	1.20	1.72	1.60
PHILOSOPHY/RELIGION	2.68	0.97	1.48	1.67	2.00	2.15	2.84	3.72
TOTAL HUMANITIES	1.34	1.60	1.82	1.83	2.25	2.39	2.68	2.85
II. HUMANITIES RELATED SOCIAL SCIENCES								
	1.03	1.68	1.70	1.76	2.17	2.61	2.60	2.97
III. OTHER MAJORS								
	2.15	2.43	2.65	2.81	3.22	3.48	3.84	4.26
IV. TOTAL OF ALL MAJORS								
	2.05	2.37	2.59	2.75	3.16	3.42	3.77	4.19

NOTE: DATA FOR 1976 IS NOT AVAILABLE.

PERCENT OF PUERTO RICANS IN SAT POPULATION

INTENDED MAJOR	TEST YEAR							
	1975	1977	1978	1979	1980	1981	1982	1983
I. HUMANITIES								
ART HISTORY	0.33	0.68	0.51	0.87	1.14	0.99	0.69	0.0
ENGLISH/LIT.	0.34	0.44	0.38	0.48	0.59	0.68	0.45	0.70
ETHNIC STUDIES	1.51	1.39	3.30	2.94	3.30	2.94	3.33	1.64
FOREIGN LANGUAGES	1.21	1.27	1.60	1.56	1.42	1.23	1.34	1.56
HISTORY/CULTURE	0.38	0.41	0.56	0.69	0.52	0.47	0.86	0.81
PHILOSOPHY/RELIGION	0.48	0.41	0.52	0.83	0.62	0.60	0.56	0.70
TOTAL HUMANITIES	0.59	0.66	0.78	0.86	0.83	0.81	0.79	0.95
II. HUMANITIES RELATED SOCIAL SCIENCES								
	0.49	0.77	0.81	0.82	1.08	1.03	1.28	1.18
III. OTHER MAJORS								
	0.62	0.79	0.94	0.98	1.06	1.12	1.13	1.20
IV. TOTAL OF ALL MAJORS								
	0.61	0.78	0.93	0.98	1.05	1.11	1.12	1.19

NOTE: DATA FOR 1976 IS NOT AVAILABLE.



PERCENT OF WHITES IN SAT POPULATION

INTENDED MAJOR	TEST YEAR							
	1975	1977	1978	1979	1980	1981	1982	1983
I. HUMANITIES								
ART HISTORY	86.00	89.14	87.52	85.27	83.08	83.76	86.84	86.80
ENGLISH/LIT.	89.58	88.62	88.39	88.12	88.47	88.60	88.66	88.13
ETHNIC STUDIES	46.90	44.95	35.97	37.87	37.26	43.38	37.33	37.70
FOREIGN LANGUAGES	88.94	86.44	85.01	85.55	85.16	85.67	84.93	84.97
HISTORY/CULTURE	89.00	90.03	88.78	89.85	89.73	90.58	89.75	90.72
PHILOSOPHY/RELIGION	86.51	91.96	89.28	89.26	88.96	90.11	89.30	88.57
TOTAL HUMANITIES	88.49	88.22	87.10	87.32	87.36	87.90	87.54	87.45
II. HUMANITIES RELATED SOCIAL SCIENCES								
	90.70	84.15	83.16	83.59	83.66	83.96	83.88	83.97
III. OTHER MAJORS								
	86.02	84.12	83.16	82.96	82.32	82.07	81.82	81.16
IV. TOTAL OF ALL MAJORS								
	86.40	84.30	83.31	83.14	82.53	82.31	82.05	81.41

NOTE: DATA FOR 1976 IS NOT AVAILABLE.

Percent of SAT Examinees in Humanities and Related Social Sciences

All Students

Intended Major	1975	1977	1978	Test Year		1981	1982	1983
				1979	1980			
I. Humanities	6.1	4.4	3.9	3.7	3.5	3.3	3.3	3.1
II. Related Social Sciences	5.0	3.1	2.9	2.6	2.5	2.3	2.3	2.2

Males Only

Intended Major	1975	1977	1978	Test Year		1981	1982	1983
				1979	1980			
I. Humanities	4.3	3.2	2.7	2.5	2.4	2.3	2.3	2.3
II. Related Social Sciences	5.5	3.0	2.6	2.3	2.2	2.1	2.1	2.0

Females Only

Intended Major	1975	1977	1978	Test Year		1981	1982	1983
				1979	1980			
I. Humanities	7.8	5.6	5.0	4.8	4.4	4.2	4.1	3.8
II. Related Social Sciences	4.5	3.3	3.1	2.9	2.7	2.5	2.5	2.4

Note: Data for 1976 not available.

Percentage of Humanities Majors Entering Each Specific Field

All Students

Intended Major	Test Year							
	1975	1977	1978	1979	1980	1981	1982	1983
Art history	0.7	1.4	1.9	1.9	1.9	1.9	1.7	1.5
English/literature	44.2	41.7	44.2	45.4	45.9	45.9	46.5	46.6
Ethnic studies	1.6	0.9	1.0	0.9	0.8	0.5	0.6	0.5
Foreign languages	25.5	26.6	26.8	26.9	26.6	28.0	27.5	28.1
History/cultures	25.5	21.8	19.4	18.5	17.9	17.4	17.5	17.5
Philosophy/religion	2.5	8.2	6.7	6.3	7.0	6.3	6.2	5.9
TOTAL	100.0	100.0	100.0	100.0	100.0	100.0	100.0	100.0

Males

Intended Major	Test Year							
	1975	1977	1978	1979	1980	1981	1982	1983
Art history	0.3	0.9	1.2	1.4	1.4	1.3	1.2	1.0
English/literature	38.3	36.0	35.0	39.6	40.0	40.9	41.2	42.7
Ethnic studies	2.0	1.0	1.0	1.2	0.9	0.6	0.7	0.6
Foreign languages	10.4	11.4	11.1	12.1	12.9	13.8	14.3	14.2
History/cultures	46.3	38.0	33.2	35.1	33.4	32.7	32.3	31.1
Philosophy/religion	2.7	12.6	9.9	10.5	11.3	10.7	10.2	10.4
TOTAL	100.0	100.0	100.0	100.0	100.0	100.0	100.0	100.0

Females

Intended Major	Test Year							
	1975	1977	1978	1979	1980	1981	1982	1983
Art history	0.9	1.6	2.2	2.1	2.1	2.2	1.9	1.7
English/literature	47.4	44.7	46.9	48.2	48.8	48.3	49.2	48.6
Ethnic studies	1.4	0.8	0.9	0.8	0.7	0.5	0.5	0.5
Foreign languages	33.3	34.5	33.8	33.9	33.4	35.0	34.4	35.4
History/cultures	14.6	13.3	11.3	10.7	10.2	9.9	9.9	10.2
Philosophy/religion	2.4	5.0	4.8	4.3	4.8	4.1	4.2	3.6
TOTAL	100.0	100.0	100.0	100.0	100.0	100.0	100.0	100.0

Data for 1976 not available.

VERBAL SCORE OF STUDENTS IN SAT POPULATION

INTENDED MAJOR	TEST YEAR							
	1975	1977	1978	1979	1980	1981	1982	1983
I. HUMANITIES								
ART HISTORY	472	472	478	454	463	449	450	468
ENGLISH/LIT.	492	504	505	506	508	507	513	515
ETHNIC STUDIES	393	381	378	373	379	383	367	384
FOREIGN LANGUAGES	480	481	476	476	473	474	477	480
HISTORY/CULTURE	461	478	476	479	481	482	486	491
PHILOSOPHY/RELIGION	527	472	477	477	476	479	480	480
TOTAL HUMANITIES	480	488	488	489	490	490	494	497
II. HUMANITIES RELATED SOCIAL SCIENCES								
	476	485	479	477	478	479	486	487
III. OTHER MAJORS								
	434	430	428	425	424	424	426	425
IV. TOTAL OF ALL MAJORS								
	439	435	432	429	427	428	430	429

NOTE: DATA FOR 1976 IS NOT AVAILABLE

VERBAL SCORE OF MALES IN SAT POPULATION

INTENDED MAJOR	TEST YEAR							
	1975	1977	1978	1979	1980	1981	1982	1983
I. HUMANITIES								
ART HISTORY	444	446	444	403	415	415	422	427
ENGLISH/LIT.	507	513	518	516	520	522	525	526
ETHNIC STUDIES	374	349	359	334	355	357	360	380
FOREIGN LANGUAGES	474	485	475	478	477	486	485	485
HISTORY/CULTURE	450	467	461	467	468	472	476	479
PHILOSOPHY/RELIGION	527	476	483	487	485	488	483	483
TOTAL HUMANITIES	475	485	486	487	490	494	497	499
II. HUMANITIES RELATED SOCIAL SCIENCES								
	479	492	486	484	484	486	490	494
III. OTHER MAJORS								
	439	435	434	432	430	432	434	433
IV. TOTAL OF ALL MAJORS								
	442	438	437	434	433	435	437	436

NOTE: DATA FOR 1976 IS NOT AVAILABLE

218

VERBAL SCORE OF FEMALES IN SAT POPULATION

INTENDED MAJOR

		TEST YEAR							
		1975	1977	1978	1979	1980	1981	1982	1983

I. HUMANITIES

ART HISTORY	478	480	488	470	478	460	460	481
ENGLISH/LIT.	485	500	500	501	503	502	508	510
ETHNIC STUDIES	408	402	389	401	395	399	372	386
FOREIGN LANGUAGES	481	480	476	475	472	472	476	478
HISTORY/CULTURE	479	494	499	498	502	500	503	510
PHILOSOPHY/RELIGION	526	467	471	466	464	468	477	476
TOTAL HUMANITIES	483	490	489	489	489	488	493	497

II. HUMANITIES RELATED
SOCIAL SCIENCES

	472	479	474	473	474	474	483	482
--	-----	-----	-----	-----	-----	-----	-----	-----

III. OTHER MAJORS

	429	426	422	420	418	417	420	419
--	-----	-----	-----	-----	-----	-----	-----	-----

IV. TOTAL OF ALL MAJORS

	435	431	427	424	423	421	424	423
--	-----	-----	-----	-----	-----	-----	-----	-----

NOTE: DATA FOR 1976 IS NOT AVAILABLE

VERBAL SCORE OF WHITES IN SAT POPULATION

INTENDED MAJOR

		TEST YEAR							
		1975	1977	1978	1979	1980	1981	1982	1983

HUMANITIES

	492	500	502	503	503	502	507	509
--	-----	-----	-----	-----	-----	-----	-----	-----

RELATED SOC. SCIENCES

	483	501	496	494	494	494	500	501
--	-----	-----	-----	-----	-----	-----	-----	-----

OTHER MAJORS

	446	444	442	440	438	439	440	440
--	-----	-----	-----	-----	-----	-----	-----	-----

TOTAL OF ALL MAJORS

	451	449	446	444	442	442	444	444
--	-----	-----	-----	-----	-----	-----	-----	-----

NOTE: DATA FOR 1976 IS NOT AVAILABLE

VERBAL SCORE OF BLACKS IN SAT POPULATION

INTENDED MAJOR	TEST YEAR							
	1975	1977	1978	1979	1980	1981	1982	1983
HUMANITIES	353	357	349	354	358	362	374	386
RELATED SOC. SCIENCES	375	367	362	358	364	367	382	385
OTHER MAJORS	332	330	331	329	330	332	341	339
TOTAL OF ALL MAJORS	334	332	333	331	332	333	342	340

NOTE: DATA FOR 1976 IS NOT AVAILABLE

VERBAL SCORE OF MEXICAN-AMERICANS IN SAT POPULATION

INTENDED MAJOR

		TEST YEAR							
		1975	1977	1978	1979	1980	1981	1982	1983

HUMANITIES

	381	396	397	383	408	403	400	404
--	-----	-----	-----	-----	-----	-----	-----	-----

RELATED SOC. SCIENCES

	401	412	407	402	401	405	414	420
--	-----	-----	-----	-----	-----	-----	-----	-----

OTHER MAJORS

	371	369	368	369	372	372	376	374
--	-----	-----	-----	-----	-----	-----	-----	-----

TOTAL OF ALL MAJORS

	373	371	371	371	374	374	378	376
--	-----	-----	-----	-----	-----	-----	-----	-----

NOTE: DATA FOR 1976 IS NOT AVAILABLE

VERBAL SCORE OF PUERTO RICANS IN SAT POPULATION

INTENDED MAJOR	TEST YEAR							
	1975	1977	1978	1979	1980	1981	1982	1983
HUMANITIES	390	389	384	374	394	403	405	412
RELATED SOC. SCIENCES	398	388	387	383	394	391	415	386
OTHER MAJORS	362	354	347	343	349	352	359	357
TOTAL OF ALL MAJORS	365	356	349	345	351	354	361	359

NOTE: DATA FOR 1976 IS NOT AVAILABLE

VERBAL SCORE OF ORIENTALS IN SAT POPULATION

INTENDED MAJOR	TEST YEAR							
	1975	1977	1978	1979	1980	1981	1982	1983
HUMANITIES	441	437	436	418	420	426	416	430
RELATED SOC. SCIENCES	467	455	458	444	454	449	457	448
OTHER MAJORS	411	403	399	395	395	396	398	395
TOTAL OF ALL MAJORS	413	405	401	396	397	398	399	396

NOTE: DATA FOR 1976 IS NOT AVAILABLE

VERBAL SCORE OF INDIANS IN SAT POPULATION

INTENDED MAJOR	TEST YEAR							
	1975	1977	1978	1979	1980	1981	1982	1983
HUMANITIES	404	422	416	452	443	450	450	428
RELATED SOC. SCIENCES	420	425	432	437	430	414	440	457
OTHER MAJORS	373	390	385	383	389	390	386	386
TOTAL OF ALL MAJORS	376	392	388	387	391	392	389	388

NOTE: DATA FOR 1976 IS NOT AVAILABLE

MATH SCORE OF STUDENTS IN SAT POPULATION

INTENDED MAJOR	TEST YEAR							
	1975	1977	1978	1979	1980	1981	1982	1983
I. HUMANITIES								
ART HISTORY	452	455	455	441	447	431	441	461
ENGLISH/LIT.	470	478	477	479	481	483	483	490
ETHNIC STUDIES	403	395	391	387	383	398	376	387
FOREIGN LANGUAGES	485	483	477	477	475	478	478	481
HISTORY/CULTURE	463	474	468	471	474	473	476	478
PHILOSOPHY/RELIGION	512	490	487	489	488	492	495	501
TOTAL HUMANITIES	472	478	475	476	477	479	480	485
II. HUMANITIES RELATED SOCIAL SCIENCES								
	494	495	485	484	487	487	490	495
III. OTHER MAJORS								
	478	475	471	469	469	470	471	472
IV. TOTAL OF ALL MAJORS								
	478	476	471	470	470	470	472	473

NOTE: DATA FOR 1976 IS NOT AVAILABLE

MATH SCORE OF MALES IN SAT POPULATION

INTENDED MAJOR	TEST YEAR							
	1975	1977	1978	1979	1980	1981	1982	1983
I. HUMANITIES								
ART HISTORY	438	438	448	418	430	419	429	447
ENGLISH/LIT.	500	509	510	507	511	514	511	515
ETHNIC STUDIES	401	384	383	368	368	388	390	377
FOREIGN LANGUAGES	497	507	492	505	500	507	503	505
HISTORY/CULTURE	465	481	468	473	476	472	479	478
PHILOSOPHY/RELIGION	530	509	506	511	508	511	511	513
TOTAL HUMANITIES	482	496	490	492	495	497	498	501
II. HUMANITIES RELATED SOCIAL SCIENCES								
	512	521	510	507	507	507	510	514
III. OTHER MAJORS								
	504	505	499	498	497	498	500	500
IV. TOTAL OF ALL MAJORS								
	504	506	499	498	497	498	500	501

NOTE: DATA FOR 1976 IS NOT AVAILABLE

MATH SCORE OF FEMALES IN SAT POPULATION

INTENDED MAJOR	TEST YEAR							
	1975	1977	1978	1979	1980	1981	1982	1983
I. HUMANITIES								
ART HISTORY	454	460	457	448	452	434	445	465
ENGLISH/LIT.	458	465	464	467	469	470	471	479
ETHNIC STUDIES	404	402	396	400	394	404	366	394
FOREIGN LANGUAGES	483	478	474	472	471	472	473	476
HISTORY/CULTURE	460	465	468	468	471	474	470	478
PHILOSOPHY/RELIGION	502	465	467	464	465	467	474	483
TOTAL HUMANITIES	467	469	467	468	469	470	471	477
II. HUMANITIES RELATED SOCIAL SCIENCES								
	474	474	466	467	472	472	474	480
III. OTHER MAJORS								
	452	448	444	443	444	444	445	446
IV. TOTAL OF ALL MAJORS								
	454	450	446	445	446	446	447	448

NOTE: DATA FOR 1976 IS NOT AVAILABLE

MATH SCORE OF WHITES IN SAT POPULATION

INTENDED MAJOR

		TEST YEAR							
		1975	1977	1978	1979	1980	1981	1982	1983

HUMANITIES

	483	488	486	486	487	487	489	494
--	-----	-----	-----	-----	-----	-----	-----	-----

RELATED SOC. SCIENCES

	502	511	502	499	501	501	502	507
--	-----	-----	-----	-----	-----	-----	-----	-----

OTHER MAJORS

	490	489	485	483	482	482	483	484
--	-----	-----	-----	-----	-----	-----	-----	-----

TOTAL OF ALL MAJORS

	490	490	485	483	483	483	484	485
--	-----	-----	-----	-----	-----	-----	-----	-----

NOTE: DATA FOR 1976 IS NOT AVAILABLE

MATH SCORE OF BLACKS IN SAT POPULATION

INTENDED MAJOR

	TEST YEAR							
	1975	1977	1978	1979	1980	1981	1982	1983
HUMANITIES	354	353	347	355	355	362	367	371
RELATED SOC. SCIENCES	379	366	360	365	370	370	377	381
OTHER MAJORS	359	358	354	358	361	363	367	369
TOTAL OF ALL MAJORS	360	358	354	358	362	363	368	370

NOTE: DATA FOR 1976 IS NOT AVAILABLE

MATH SCORE OF MEXICAN-AMERICANS IN SAT POPULATION

INTENDED MAJOR

		TEST YEAR							
		1975	1977	1978	1979	1980	1981	1982	1983

HUMANITIES

	390	398	388	392	403	408	396	407
--	-----	-----	-----	-----	-----	-----	-----	-----

RELATED SOC. SCIENCES

	417	426	408	409	415	419	417	425
--	-----	-----	-----	-----	-----	-----	-----	-----

OTHER MAJORS

	414	409	403	412	415	416	418	418
--	-----	-----	-----	-----	-----	-----	-----	-----

TOTAL OF ALL MAJORS

	413	409	403	411	415	416	418	417
--	-----	-----	-----	-----	-----	-----	-----	-----

NOTE: DATA FOR 1976 IS NOT AVAILABLE

MATH SCORE OF PUERTO RICANS IN SAT POPULATION

INTENDED MAJOR

TEST YEAR								
1975	1977	1978	1979	1980	1981	1982	1983	

HUMANITIES

393	400	389	380	387	406	398	411	
-----	-----	-----	-----	-----	-----	-----	-----	--

RELATED SOC. SCIENCES

414	409	401	408	410	401	420	412	
-----	-----	-----	-----	-----	-----	-----	-----	--

OTHER MAJORS

407	398	388	388	394	399	404	403	
-----	-----	-----	-----	-----	-----	-----	-----	--

TOTAL OF ALL MAJORS

407	398	388	388	394	399	404	403	
-----	-----	-----	-----	-----	-----	-----	-----	--

NOTE: DATA FOR 1976 IS NOT AVAILABLE

MATH SCORE OF ORIENTALS IN SAT POPULATION

INTENDED MAJOR

		TEST YEAR							
		1975	1977	1978	1979	1980	1981	1982	1983

HUMANITIES

	482	500	493	487	488	505	501	513
--	-----	-----	-----	-----	-----	-----	-----	-----

RELATED SOC. SCIENCES

	523	498	512	510	518	520	517	519
--	-----	-----	-----	-----	-----	-----	-----	-----

OTHER MAJORS

	516	516	511	512	511	514	515	515
--	-----	-----	-----	-----	-----	-----	-----	-----

TOTAL OF ALL MAJORS

	515	515	510	512	510	514	515	515
--	-----	-----	-----	-----	-----	-----	-----	-----

NOTE: DATA FOR 1976 IS NOT AVAILABLE

MATH SCORE OF INDIANS IN SAT POPULATION

INTENDED MAJOR	TEST YEAR							
	1975	1977	1978	1979	1980	1981	1982	1983
HUMANITIES	393	424	415	430	431	424	430	412
RELATED SOC. SCIENCES	420	432	446	438	431	430	451	453
OTHER MAJORS	408	422	419	422	427	426	424	425
TOTAL OF ALL MAJORS	407	422	420	422	428	426	425	425

NOTE: DATA FOR 1976 IS NOT AVAILABLE

**PERCENT OF STUDENTS WHOSE DEGREE OBJECTIVE IS
MASTERS OR HIGHER**

INTENDED MAJOR	TEST YEAR							
	1975	1977	1978	1979	1980	1981	1982	1983
I. HUMANITIES								
ART HISTORY	54.62	55.39	55.74	48.58	55.25	53.06	52.94	51.23
ENGLISH/LIT.	53.52	58.29	57.31	57.57	59.49	60.39	60.92	62.13
ETHNIC STUDIES	46.94	46.28	45.45	48.90	51.66	48.19	45.87	50.56
FOREIGN LANGUAGES	56.24	56.90	56.25	56.33	58.42	59.94	61.11	61.20
HISTORY/CULTURE	56.44	60.64	58.59	58.05	60.32	59.85	60.68	61.93
PHILOSOPHY/RELIGION	80.54	60.44	64.10	61.96	65.73	64.77	66.30	66.88
TOTAL HUMANITIES	55.69	58.46	57.60	57.36	59.64	60.24	61.03	61.88
II. HUMANITIES RELATED SOCIAL SCIENCES								
	68.25	73.20	69.90	71.22	72.22	71.86	73.28	74.08
III. OTHER MAJORS								
	52.34	52.07	51.82	52.11	52.89	53.38	53.58	53.53
IV. TOTAL OF ALL MAJORS								
	53.32	53.05	52.58	52.83	53.62	54.05	54.28	54.25

NOTE: DATA FOR 1976 IS NOT AVAILABLE.

PERCENT OF MALES WHOSE DEGREE OBJECTIVE IS
MASTERS OR HIGHER

INTENDED MAJOR

	TEST YEAR							
	1975	1977	1978	1979	1980	1981	1982	1983

I HUMANITIES

ART HISTORY

57.50 | 62.69 | 60.00 | 43.68 | 52.13 | 45.05 | 53.01 | 50.79

ENGLISH/LIT.

62.54 | 63.81 | 63.60 | 63.84 | 66.21 | 64.95 | 65.27 | 65.08

ETHNIC STUDIES

42.86 | 42.68 | 41.18 | 35.00 | 53.23 | 41.38 | 47.92 | 40.54

FOREIGN LANGUAGES

68.54 | 69.94 | 69.45 | 67.35 | 68.85 | 70.43 | 68.52 | 68.48

HISTORY/CULTURE

56.60 | 66.66 | 57.93 | 57.06 | 58.71 | 57.65 | 58.77 | 60.07

PHILOSOPHY/RELIGION

87.32 | 70.73 | 73.58 | 72.17 | 74.66 | 72.65 | 72.59 | 72.17

TOTAL HUMANITIES

60.89 | 63.92 | 63.05 | 62.17 | 64.69 | 63.74 | 64.01 | 64.45

II. HUMANITIES RELATED
SOCIAL SCIENCES

73.56 | 78.82 | 74.59 | 76.14 | 75.89 | 73.95 | 74.38 | 75.07

III. OTHER MAJORS

59.33 | 58.19 | 57.10 | 56.58 | 56.82 | 56.84 | 56.69 | 56.42

IV. TOTAL OF ALL MAJORS

60.17 | 59.02 | 57.72 | 57.18 | 57.43 | 57.37 | 57.23 | 56.98

NOTE: DATA FOR 1976 IS NOT AVAILABLE.

**PERCENT OF FEMALES WHOSE DEGREE OBJECTIVE IS
MASTERS OR HIGHER**

INTENDED MAJOR	TEST YEAR							
	1975	1977	1978	1979	1980	1981	1982	1983
I. HUMANITIES								
ART HISTORY	54.04	53.62	54.67	49.85	56.21	55.48	52.92	51.35
ENGLISH/LIT.	49.80	56.83	54.93	55.25	56.84	58.54	59.89	60.79
ETHNIC STUDIES	50.22	49.06	47.90	59.80	50.56	51.85	44.26	57.69
FOREIGN LANGUAGES	54.28	54.69	54.03	54.54	56.41	57.87	59.59	59.63
HISTORY/CULTURE	56.18	60.62	59.57	59.49	62.82	63.35	63.82	64.91
PHILOSOPHY/RELIGION	76.59	45.90	52.97	49.44	53.98	54.17	58.32	58.31
TOTAL HUMANITIES	53.06	55.67	55.03	55.17	57.16	58.54	59.53	60.54
II. HUMANITIES RELATED SOCIAL SCIENCES								
	61.88	68.52	66.41	67.73	69.61	70.26	72.46	73.32
III. OTHER MAJORS								
	45.30	46.21	46.76	47.87	49.19	50.14	50.66	50.82
IV. TOTAL OF ALL MAJORS								
	46.64	47.51	47.82	48.83	50.12	51.02	51.59	51.75

NOTE: DATA FOR 1976 IS NOT AVAILABLE.

PERCENT OF WHITES WHOSE DEGREE OBJECTIVE IS
MASTERS OR HIGHER

INTENDED MAJOR	TEST YEAR							
	1975	1977	1978	1979	1980	1981	1982	1983
HUMANITIES	54.87	57.82	57.23	56.69	59.05	60.01	60.92	61.62
RELATED SOC. SCIENCES	67.51	72.69	68.93	70.56	71.64	71.35	72.44	73.73
OTHER MAJORS	50.82	50.40	49.96	50.20	50.94	51.43	51.69	51.75
TOTAL OF ALL MAJORS	51.94	51.49	50.82	51.01	51.77	52.22	52.52	52.60

NOTE: DATA FOR 1976 IS NOT AVAILABLE.

PERCENT OF BLACKS WHOSE DEGREE OBJECTIVE IS
MASTERS OR HIGHER

INTENDED MAJOR	TEST YEAR							
	1975	1977	1978	1979	1980	1981	1982	1983
HUMANITIES	62.26	65.86	58.50	63.51	64.12	65.21	62.81	63.86
RELATED SOC. SCIENCES	75.71	75.17	74.07	74.61	74.18	74.11	75.85	73.42
OTHER MAJORS	59.83	59.47	60.02	59.91	60.07	60.77	59.89	58.35
TOTAL OF ALL MAJORS	60.47	60.16	60.43	60.40	60.49	60.13	60.28	58.71

NOTE: DATA FOR 1976 IS NOT AVAILABLE.

**PERCENT OF MEXICAN-AMERICANS WHOSE DEGREE OBJECTIVE I
MASTERS OR HIGHER**

INTENDED MAJOR	TEST YEAR							
	1975	1977	1978	1979	1980	1981	1982	1983
HUMANITIES	60.16	54.78	55.39	54.08	61.46	59.25	55.78	60.21
RELATED SOC. SCIENCES	69.23	76.56	70.31	70.43	72.35	73.52	75.42	72.64
OTHER MAJORS	58.15	56.24	55.90	56.72	58.00	58.27	57.96	58.46
TOTAL OF ALL MAJORS	58.65	56.94	56.46	57.07	58.50	58.70	58.37	58.86

NOTE: DATA FOR 1976 IS NOT AVAILABLE.

PERCENT OF PUERTO RICANS WHOSE DEGREE OBJECTIVE IS
MASTERS OR HIGHER

INTENDED MAJOR

		TEST YEAR							
		1975	1977	1978	1979	1980	1981	1982	1983

HUMANITIES

	57.65	60.13	60.53	53.20	61.17	54.65	63.01	56.35
--	-------	-------	-------	-------	-------	-------	-------	-------

RELATED SOC. SCIENCES

	65.41	65.10	71.52	73.55	75.00	77.51	78.11	77.22
--	-------	-------	-------	-------	-------	-------	-------	-------

OTHER MAJORS

	57.80	57.45	56.12	57.18	58.74	58.24	60.59	57.34
--	-------	-------	-------	-------	-------	-------	-------	-------

TOTAL OF ALL MAJORS

	58.09	57.78	56.67	57.45	59.23	58.59	61.12	57.78
--	-------	-------	-------	-------	-------	-------	-------	-------

NOTE: DATA FOR 1976 IS NOT AVAILABLE.

PERCENT OF ORIENTALS WHOSE DEGREE OBJECTIVE IS
MASTERS OR HIGHER

INTENDED MAJOR	TEST YEAR							
	1975	1977	1978	1979	1980	1981	1982	1983
HUMANITIES	60.64	58.54	55.66	58.55	62.92	55.42	56.56	66.02
RELATED SOC. SCIENCES	75.82	76.83	76.26	73.04	77.57	73.17	79.33	77.57
OTHER MAJORS	67.86	66.58	65.63	66.86	65.90	66.97	66.76	66.88
TOTAL OF ALL MAJORS	67.79	66.61	65.59	66.78	66.03	66.85	66.76	67.03

NOTE: DATA FOR 1976 IS NOT AVAILABLE.

**PERCENT OF AMERICAN INDIANS WHOSE DEGREE OBJECTIVE IS
MASTERS OR HIGHER**

INTENDED MAJOR	TEST YEAR							
	1975	1977	1978	1979	1980	1981	1982	1983
HUMANITIES	56.63	59.49	51.65	61.29	51.65	60.22	63.11	62.07
RELATED SOC. SCIENCES	74.42	75.86	71.74	64.06	61.64	67.65	74.63	81.58
OTHER MAJORS	49.35	52.78	53.75	54.69	54.58	52.53	51.82	50.90
TOTAL OF ALL MAJORS	50.59	53.98	54.31	55.16	54.66	53.03	52.62	51.91

NOTE: DATA FOR 1976 IS NOT AVAILABLE.

**PERCENT OF STUDENTS CITING ENGLISH
AS THEIR BEST LANGUAGE**

INTENDED MAJOR	TEST YEAR							
	1975	1977	1978	1979	1980	1981	1982	1983
I. HUMANITIES								
ART HISTORY	95.99	96.83	97.13	96.01	97.13	95.21	94.68	95.51
ENGLISH/LIT.	99.00	98.95	98.77	98.67	98.55	98.48	98.59	98.50
ETHNIC STUDIES	94.09	93.73	91.67	92.94	93.33	97.76	90.00	95.87
FOREIGN LANGUAGES	93.70	93.19	92.93	93.63	93.55	93.22	92.66	93.18
HISTORY/CULTURE	97.21	97.37	97.50	97.67	97.84	97.80	97.57	97.89
PHILOSOPHY/RELIGION	96.45	98.09	97.66	97.44	96.63	97.07	96.95	96.69
TOTAL HUMANITIES	97.03	96.93	96.78	96.95	96.89	96.73	96.57	96.74
II. HUMANITIES RELATED SOCIAL SCIENCES								
	98.11	97.79	97.89	97.40	97.37	96.98	97.07	96.76
III. OTHER MAJORS								
	96.42	96.57	96.66	96.57	96.52	96.45	96.37	96.26
IV. TOTAL OF ALL MAJORS								
	96.54	96.62	96.70	96.63	96.55	96.47	96.39	96.28

NOTE: DATA FOR 1976 IS NOT AVAILABLE.

PERCENT OF MALES CITING ENGLISH
AS THEIR BEST LANGUAGE

INTENDED MAJOR	TEST YEAR							
	1975	1977	1978	1979	1980	1981	1982	1983
I. HUMANITIES								
ART HISTORY	91.67	97.12	98.47	94.20	95.24	94.83	97.20	97.59
ENGLISH/LIT.	99.22	98.76	98.91	98.98	98.70	98.86	98.98	98.68
ETHNIC STUDIES	94.33	90.27	86.67	93.86	91.67	96.23	87.30	94.00
FOREIGN LANGUAGES	91.84	91.98	90.88	91.97	93.79	93.42	92.93	93.79
HISTORY/CULTURE	96.86	97.28	97.43	97.91	97.64	97.95	97.99	97.88
PHILOSOPHY/RELIGION	94.01	98.21	96.89	96.97	96.07	96.70	96.88	96.18
TOTAL HUMANITIES	97.10	97.25	97.04	97.42	97.30	97.51	97.48	97.44
II. HUMANITIES RELATED SOCIAL SCIENCES								
	97.99	97.54	97.77	97.36	97.13	97.04	96.94	96.57
III. OTHER MAJORS								
	95.91	96.08	96.21	96.12	96.00	95.95	95.87	95.75
IV. TOTAL OF ALL MAJORS								
	96.07	96.16	96.27	96.18	96.05	96.01	95.93	95.81

NOTE: DATA FOR 1976 IS NOT AVAILABLE.

**PERCENT OF FEMALES CITING ENGLISH
AS THEIR BEST LANGUAGE**

INTENDED MAJOR	TEST YEAR							
	1975	1977	1978	1979	1980	1981	1982	1983
I. HUMANITIES								
ART HISTORY	96.81	96.75	96.75	96.58	97.73	95.32	93.85	94.87
ENGLISH/LIT.	98.91	99.03	98.71	98.55	98.48	98.32	98.42	98.42
ETHNIC STUDIES	93.92	95.98	94.36	92.26	94.44	98.77	91.95	97.18
FOREIGN LANGUAGES	94.01	93.40	93.28	93.91	93.51	93.18	92.61	93.05
HISTORY/CULTURE	97.78	97.51	97.61	97.29	98.16	97.56	96.86	97.92
PHILOSOPHY/RELIGION	97.87	97.93	98.50	97.98	97.29	97.54	97.05	97.49
TOTAL HUMANITIES	97.00	96.77	96.66	96.73	96.69	96.35	96.10	96.36
II. HUMANITIES RELATED SOCIAL SCIENCES								
	98.24	98.00	97.98	97.43	97.53	96.95	97.17	96.90
III. OTHER MAJORS								
	96.92	97.02	97.09	97.04	96.99	96.91	96.83	96.72
IV. TOTAL OF ALL MAJORS								
	96.99	97.04	97.09	97.04	96.99	96.88	96.80	96.71

NOTE: DATA FOR 1976 IS NOT AVAILABLE.

PERCENT OF WHITES CITING ENGLISH
AS THEIR BEST LANGUAGE

INTENDED MAJOR	TEST YEAR							
	1975	1977	1978	1979	1980	1981	1982	1983
HUMANITIES	98.11	98.16	98.15	98.35	98.40	98.26	98.24	98.41
RELATED SOC. SCIENCES	98.56	98.66	98.81	98.55	98.69	98.42	98.55	98.42
OTHER MAJORS	97.67	97.96	98.21	98.24	98.23	98.26	98.30	98.31
TOTAL OF ALL MAJORS	97.74	97.99	98.22	98.26	98.25	98.27	98.30	98.31

NOTE: DATA FOR 1976 IS NOT AVAILABLE.

**PERCENT OF BLACKS CITING ENGLISH
AS THEIR BEST LANGUAGE**

INTENDED MAJOR	TEST YEAR							
	1975	1977	1978	1979	1980	1981	1982	1983
HUMANITIES	94.46	95.60	96.48	96.06	95.98	96.09	96.12	98.04
RELATED SOC. SCIENCES	96.45	96.69	97.68	96.99	97.48	97.45	97.90	97.53
OTHER MAJORS	93.71	95.12	95.72	96.22	96.30	96.34	96.70	96.64
TOTAL OF ALL MAJORS	93.83	95.18	95.80	96.24	96.32	96.36	96.71	96.68

NOTE: DATA FOR 1976 IS NOT AVAILABLE.

PERCENT OF MEXICAN-AMERICANS CITING ENGLISH
AS THEIR BEST LANGUAGE

INTENDED MAJOR	TEST YEAR							
	1975	1977	1978	1979	1980	1981	1982	1983
HUMANITIES	86.98	88.14	87.98	89.89	92.25	91.39	90.00	89.30
RELATED SOC. SCIENCES	93.31	95.92	95.92	96.09	91.76	96.47	95.99	93.64
OTHER MAJORS	90.70	91.87	92.39	93.44	93.38	93.41	93.46	93.18
TOTAL OF ALL MAJORS	90.58	91.87	92.35	93.40	93.30	93.43	93.43	93.09

NOTE: DATA FOR 1976 IS NOT AVAILABLE.

279

280

**PERCENT OF PUERTO RICANS CITING ENGLISH
AS THEIR BEST LANGUAGE**

INTENDED MAJOR	TEST YEAR							
	1975	1977	1978	1979	1980	1981	1982	1983
HUMANITIES	75.42	68.69	72.20	76.15	81.58	74.06	70.10	74.24
RELATED SOC. SCIENCES	80.61	70.93	70.59	62.29	69.63	60.94	63.09	58.79
OTHER MAJORS	75.30	71.63	74.13	73.26	73.06	72.53	70.84	72.60
TOTAL OF ALL MAJORS	75.52	71.50	73.98	73.12	73.20	72.32	70.62	72.34

NOTE: DATA FOR 1976 IS NOT AVAILABLE.

PERCENT OF ORIENTALS CITING ENGLISH
AS THEIR BEST LANGUAGE

INTENDED MAJOR	TEST YEAR							
	1975	1977	1978	1979	1980	1981	1982	1983
HUMANITIES	82.15	75.73	74.78	70.22	67.15	67.03	66.76	67.69
RELATED SOC. SCIENCES	88.73	88.19	86.45	80.69	78.01	75.56	77.80	77.08
OTHER MAJORS	79.68	77.75	75.60	73.06	73.56	73.74	72.41	72.81
TOTAL OF ALL MAJORS	80.00	77.92	75.78	73.12	73.48	73.61	72.36	72.77

NOTE: DATA FOR 1976 IS NOT AVAILABLE.

**PERCENT OF AMERICAN INDIANS CITING ENGLISH
AS THEIR BEST LANGUAGE**

INTENDED MAJOR	TEST YEAR							
	1975	1977	1978	1979	1980	1981	1982	1983
HUMANITIES	95.12	94.12	96.27	97.62	97.62	98.32	97.83	96.36
RELATED SOC. SCIENCES	100.00	97.94	98.06	100.00	97.75	98.72	96.00	96.74
OTHER MAJORS	93.19	95.87	96.08	96.38	96.50	96.57	96.45	95.66
TOTAL OF ALL MAJORS	93.54	95.88	96.15	96.52	96.57	96.66	96.49	95.70

NOTE: DATA FOR 1976 IS NOT AVAILABLE.

MEAN GRADE IN ENGLISH FOR ALL STUDENTS

INTENDED MAJOR	TEST YEAR							
	1975	1977	1978	1979	1980	1981	1982	1983
I. HUMANITIES								
ART HISTORY	3.32	3.26	3.23	3.18	3.17	3.05	3.08	3.16
ENGLISH/LIT.	3.57	3.60	3.59	3.56	3.53	3.52	3.52	3.51
ETHNIC STUDIES	2.97	2.93	2.97	2.86	2.89	2.76	2.84	2.95
FOREIGN LANGUAGES	3.46	3.45	3.41	3.39	3.36	3.35	3.35	3.35
HISTORY/CULTURE	3.20	3.26	3.21	3.19	3.19	3.15	3.16	3.16
PHILOSOPHY/RELIGION	3.56	3.31	3.32	3.31	3.30	3.28	3.27	3.26
TOTAL HUMANITIES	3.43	3.45	3.44	3.41	3.40	3.38	3.38	3.38
II. HUMANITIES RELATED SOCIAL SCIENCES								
	3.32	3.42	3.37	3.35	3.33	3.31	3.33	3.32
III. OTHER MAJORS								
	3.19	3.21	3.18	3.16	3.14	3.13	3.13	3.12
✓ TOTAL OF ALL MAJORS	3.22	3.23	3.20	3.17	3.15	3.14	3.14	3.13

NOTE: DATA FOR 1976 IS NOT AVAILABLE.

MEAN GRADE IN ENGLISH FOR MALE STUDENTS

INTENDED MAJOR

	TEST YEAR							
	1975	1977	1978	1979	1980	1981	1982	1983

I. HUMANITIES

ART HISTORY

3.00	2.97	2.95	2.88	2.81	2.78	2.81	2.98
------	------	------	------	------	------	------	------

ENGLISH/LIT.

3.44	3.48	3.47	3.43	3.40	3.39	3.38	3.39
------	------	------	------	------	------	------	------

ETHNIC STUDIES

2.73	2.72	2.70	2.59	2.67	2.56	2.65	2.70
------	------	------	------	------	------	------	------

FOREIGN LANGUAGES

3.23	3.24	3.22	3.20	3.18	3.19	3.19	3.21
------	------	------	------	------	------	------	------

HISTORY/CULTURE

3.05	3.12	3.06	3.05	3.06	3.00	3.02	3.03
------	------	------	------	------	------	------	------

PHILOSOPHY/RELIGION

3.40	3.21	3.25	3.23	3.20	3.21	3.16	3.16
------	------	------	------	------	------	------	------

TOTAL HUMANITIES

3.22	3.27	3.25	3.23	3.22	3.20	3.20	3.22
------	------	------	------	------	------	------	------

II. HUMANITIES RELATED
SOCIAL SCIENCES

3.21	3.33	3.26	3.24	3.22	3.20	3.20	3.21
------	------	------	------	------	------	------	------

III. OTHER MAJORS

3.06	3.08	3.06	3.03	3.01	3.00	3.01	3.00
------	------	------	------	------	------	------	------

IV. TOTAL OF ALL MAJORS

3.07	3.09	3.07	3.04	3.02	3.01	3.02	3.01
------	------	------	------	------	------	------	------

NOTE: DATA FOR 1976 IS NOT AVAILABLE.

MEAN GRADE IN ENGLISH FOR FEMALE STUDENTS

INTENDED MAJOR	TEST YEAR							
	1975	1977	1978	1979	1980	1981	1982	1983
I. HUMANITIES								
ART HISTORY	3.38	3.34	3.31	3.27	3.29	3.14	3.16	3.21
ENGLISH/LIT.	3.62	3.65	3.63	3.61	3.59	3.58	3.58	3.56
ETHNIC STUDIES	3.15	3.07	3.10	3.05	3.05	2.89	2.98	3.11
FOREIGN LANGUAGES	3.50	3.48	3.45	3.42	3.39	3.38	3.38	3.37
HISTORY/CULTURE	3.44	3.46	3.45	3.41	3.41	3.38	3.40	3.37
PHILOSOPHY/RELIGION	3.66	3.45	3.40	3.40	3.42	3.37	3.41	3.40
TOTAL HUMANITIES	3.55	3.55	3.53	3.50	3.49	3.47	3.48	3.46
II. HUMANITIES RELATED SOCIAL SCIENCES								
	3.45	3.50	3.45	3.43	3.41	3.40	3.42	3.41
III. OTHER MAJORS								
	3.33	3.34	3.30	3.27	3.25	3.24	3.23	3.23
IV. TOTAL OF ALL MAJORS								
	3.35	3.35	3.31	3.29	3.27	3.25	3.25	3.24

NOTE: DATA FOR 1976 IS NOT AVAILABLE.

MEAN GRADE IN ENGLISH FOR WHITE STUDENTS

INTENDED MAJOR	TEST YEAR							
	1975	1977	1978	1979	1980	1981	1982	1983
HUMANITIES	3.47	3.49	3.48	3.45	3.43	3.41	3.42	3.41
RELATED SOC. SCIENCES	3.34	3.46	3.41	3.39	3.37	3.35	3.36	3.35
OTHER MAJORS	3.22	3.25	3.22	3.19	3.17	3.16	3.16	3.15
TOTAL OF ALL MAJORS	3.24	3.26	3.23	3.21	3.18	3.17	3.17	3.16

NOTE: DATA FOR 1976 IS NOT AVAILABLE.

MEAN GRADE IN ENGLISH FOR BLACK STUDENTS

INTENDED MAJOR	TEST YEAR							
	1975	1977	1978	1979	1980	1981	1982	1983
HUMANITIES	3.08	3.09	3.08	3.04	3.02	3.04	3.01	3.07
RELATED SOC. SCIENCES	3.06	3.08	3.07	3.01	3.02	2.98	3.05	3.02
OTHER MAJORS	2.96	2.96	2.94	2.90	2.88	2.87	2.88	2.88
TOTAL OF ALL MAJORS	2.97	2.97	2.95	2.91	2.89	2.88	2.89	2.89

NOTE: DATA FOR 1976 IS NOT AVAILABLE.

MEAN GRADE IN ENGLISH FOR MEXICAN-AMERICAN STUDENTS

INTENDED MAJOR

	TEST YEAR							
	1975	1977	1978	1979	1980	1981	1982	1983
HUMANITIES	3.14	3.18	3.17	3.20	3.22	3.21	3.16	3.15
RELATED SOC. SCIENCES	3.15	3.28	3.16	3.17	3.23	3.19	3.19	3.16
OTHER MAJORS	3.05	3.07	3.03	3.06	3.04	3.04	3.04	3.04
TOTAL OF ALL MAJORS	3.05	3.09	3.04	3.06	3.05	3.05	3.05	3.05

NOTE: DATA FOR 1976 IS NOT AVAILABLE.

MEAN GRADE IN ENGLISH FOR PUERTO RICAN STUDENTS

INTENDED MAJOR	TEST YEAR							
	1975	1977	1978	1979	1980	1981	1982	1983
HUMANITIES	3.14	3.28	3.22	3.16	3.19	3.17	3.20	3.23
RELATED SOC. SCIENCES	3.16	3.16	3.20	3.24	3.18	3.14	3.13	3.17
OTHER MAJORS	3.02	3.05	3.01	3.03	3.02	3.02	3.04	3.03
TOTAL OF ALL MAJORS	3.03	3.06	3.02	3.04	3.03	3.03	3.05	3.04

NOTE: DATA FOR 1976 IS NOT AVAILABLE.

MEAN GRADE IN ENGLISH FOR ORIENTAL STUDENTS

INTENDED MAJOR	TEST YEAR							
	1975	1977	1978	1979	1980	1981	1982	1983
HUMANITIES	3.33	3.34	3.33	3.31	3.29	3.29	3.29	3.29
RELATED SOC. SCIENCES	3.36	3.39	3.41	3.40	3.36	3.28	3.41	3.31
OTHER MAJORS	3.19	3.20	3.18	3.16	3.16	3.16	3.18	3.16
TOTAL OF ALL MAJORS	3.20	3.21	3.18	3.17	3.17	3.16	3.18	3.17

NOTE: DATA FOR 1976 IS NOT AVAILABLE.

MEAN GRADE IN ENGLISH FOR AMERICAN INDIAN STUDENTS

INTENDED MAJOR	TEST YEAR							
	1975	1977	1978	1979	1980	1981	1982	1983
HUMANITIES	3.18	3.22	3.19	3.18	3.27	3.23	3.17	3.07
RELATED SOC. SCIENCES	3.05	3.32	3.22	3.30	3.10	3.21	3.32	3.30
OTHER MAJORS	2.96	3.06	3.05	3.05	3.02	3.02	3.02	3.00
TOTAL OF ALL MAJORS	2.98	3.08	3.06	3.06	3.03	3.03	3.03	3.01

NOTE: DATA FOR 1976 IS NOT AVAILABLE.

MEAN GRADE IN MATH FOR ALL STUDENTS

INTENDED MAJOR

	TEST YEAR							
	1975	1977	1978	1979	1980	1981	1982	1983

I. HUMANITIES

ART HISTORY	2.62	2.57	2.61	2.63	2.61	2.56	2.61	2.65
ENGLISH/LIT.	2.65	2.73	2.72	2.73	2.73	2.73	2.72	2.74
ETHNIC STUDIES	2.42	2.39	2.42	2.43	2.31	2.37	2.29	2.44
FOREIGN LANGUAGES	2.91	2.91	2.88	2.86	2.87	2.85	2.87	2.86
HISTORY/CULTURE	2.61	2.69	2.66	2.68	2.66	2.67	2.67	2.66
PHILOSOPHY/RELIGION	2.96	2.86	2.90	2.87	2.87	2.87	2.85	2.91
TOTAL HUMANITIES	2.71	2.77	2.76	2.76	2.76	2.76	2.76	2.77

II. HUMANITIES RELATED SOCIAL SCIENCES

	2.83	2.87	2.84	2.84	2.83	2.82	2.83	2.85
--	------	------	------	------	------	------	------	------

III. OTHER MAJORS

	2.88	2.90	2.89	2.89	2.89	2.89	2.90	2.91
--	------	------	------	------	------	------	------	------

IV. TOTAL OF ALL MAJORS

	2.87	2.89	2.88	2.88	2.88	2.88	2.89	2.90
--	------	------	------	------	------	------	------	------

306

NOTE: DATA FOR 1976 IS NOT AVAILABLE.

MEAN GRADE IN MATH FOR MALE STUDENTS

INTENDED MAJOR	TEST YEAR							
	1975	1977	1978	1979	1980	1981	1982	1983
I. HUMANITIES								
ART HISTORY	2.57	2.44	2.51	2.44	2.50	2.42	2.52	2.40
ENGLISH/LIT.	2.63	2.67	2.70	2.69	2.69	2.67	2.64	2.67
ETHNIC STUDIES	2.29	2.32	2.35	2.35	2.20	2.31	2.24	2.33
FOREIGN LANGUAGES	2.80	2.80	2.73	2.80	2.83	2.76	2.81	2.83
HISTORY/CULTURE	2.53	2.62	2.58	2.59	2.56	2.57	2.59	2.58
PHILOSOPHY/RELIGION	2.81	2.84	2.90	2.85	2.85	2.86	2.81	2.88
TOTAL HUMANITIES	2.60	2.68	2.67	2.68	2.68	2.67	2.66	2.68
II. HUMANITIES RELATED SOCIAL SCIENCES								
	2.81	2.87	2.82	2.80	2.81	2.78	2.78	2.80
III. OTHER MAJORS								
	2.89	2.92	2.91	2.90	2.90	2.91	2.92	2.92
IV. TOTAL OF ALL MAJORS								
	2.88	2.91	2.90	2.89	2.89	2.90	2.91	2.92

NOTE: DATA FOR 1976 IS NOT AVAILABLE.

MEAN GRADE IN MATH FOR FEMALE STUDENTS

INTENDED MAJOR

	TEST YEAR							
	1975	1977	1978	1979	1980	1981	1982	1983

I. HUMANITIES

ART HISTORY

2.63	2.62	2.64	2.69	2.64	2.61	2.64	2.73
------	------	------	------	------	------	------	------

ENGLISH/LIT.

2.66	2.75	2.73	2.74	2.75	2.75	2.75	2.78
------	------	------	------	------	------	------	------

ETHNIC STUDIES

2.52	2.43	2.46	2.58	2.39	2.40	2.33	2.51
------	------	------	------	------	------	------	------

FOREIGN LANGUAGES

2.93	2.92	2.90	2.87	2.88	2.87	2.88	2.87
------	------	------	------	------	------	------	------

HISTORY/CULTURE

2.75	2.79	2.79	2.81	2.83	2.82	2.79	2.79
------	------	------	------	------	------	------	------

PHILOSOPHY/RELIGION

3.04	2.88	2.90	2.88	2.90	2.88	2.90	2.97
------	------	------	------	------	------	------	------

TOTAL HUMANITIES

2.77	2.82	2.80	2.80	2.80	2.80	2.80	2.82
------	------	------	------	------	------	------	------

II. HUMANITIES RELATED
SOCIAL SCIENCES

2.86	2.88	2.85	2.87	2.85	2.86	2.87	2.90
------	------	------	------	------	------	------	------

III. OTHER MAJORS

2.87	2.88	2.87	2.87	2.87	2.88	2.88	2.89
------	------	------	------	------	------	------	------

IV. TOTAL OF ALL MAJORS

2.86	2.88	2.87	2.87	2.87	2.87	2.88	2.89
------	------	------	------	------	------	------	------

NOTE: DATA FOR 1976 IS NOT AVAILABLE.

MEAN GRADE IN MATH FOR WHITE STUDENTS

INTENDED MAJOR	TEST YEAR							
	1975	1977	1978	1979	1980	1981	1982	1983
HUMANITIES	2.75	2.81	2.79	2.79	2.79	2.78	2.78	2.79
RELATED SOC. SCIENCES	2.86	2.92	2.89	2.89	2.88	2.86	2.87	2.89
OTHER MAJORS	2.91	2.93	2.93	2.92	2.92	2.92	2.93	2.94
TOTAL OF ALL MAJORS	2.90	2.93	2.92	2.91	2.91	2.92	2.92	2.93

NOTE: DATA FOR 1976 IS NOT AVAILABLE.

MEAN GRADE IN MATH FOR BLACK STUDENTS

INTENDED MAJOR	TEST YEAR							
	1975	1977	1978	1979	1980	1981	1982	1983
HUMANITIES	2.31	2.35	2.33	2.35	2.32	2.36	2.38	2.39
RELATED SOC. SCIENCES	2.43	2.47	2.47	2.47	2.45	2.43	2.45	2.44
OTHER MAJORS	2.53	2.57	2.58	2.57	2.56	2.57	2.58	2.60
TOTAL OF ALL MAJORS	2.52	2.56	2.57	2.56	2.56	2.57	2.58	2.59

NOTE: DATA FOR 1976 IS NOT AVAILABLE.

MEAN GRADE IN MATH FOR MEXICAN-AMERICAN STUDENTS

INTENDED MAJOR	TEST YEAR							
	1975	1977	1978	1979	1980	1981	1982	1983
HUMANITIES	2.44	2.48	2.47	2.53	2.59	2.55	2.50	2.53
RELATED SOC. SCIENCES	2.64	2.65	2.54	2.62	2.67	2.62	2.68	2.61
OTHER MAJORS	2.68	2.70	2.71	2.72	2.77	2.74	2.77	2.78
TOTAL OF ALL MAJORS	2.67	2.69	2.70	2.71	2.76	2.73	2.76	2.77

NOTE: DATA FOR 1976 IS NOT AVAILABLE.

MEAN GRADE IN MATH FOR PUERTO RICAN STUDENTS

INTENDED MAJOR	TEST YEAR							
	1975	1977	1978	1979	1980	1981	1982	1983
HUMANITIES	2.54	2.61	2.66	2.45	2.59	2.54	2.60	2.59
RELATED SOC. SCIENCES	2.64	2.67	2.66	2.73	2.77	2.68	2.72	2.74
OTHER MAJORS	2.77	2.76	2.76	2.77	2.79	2.83	2.84	2.83
TOTAL OF ALL MAJORS	2.75	2.75	2.76	2.76	2.78	2.82	2.83	2.82

NOTE: DATA FOR 1976 IS NOT AVAILABLE.

MEAN GRADE IN MATH FOR ORIENTAL STUDENTS

INTENDED MAJOR	TEST YEAR							
	1975	1977	1978	1979	1980	1981	1982	1983
HUMANITIES	2.71	2.88	2.82	2.83	2.87	2.88	2.91	2.95
RELATED SOC. SCIENCES	2.95	2.87	2.94	2.89	2.89	2.92	2.95	2.98
OTHER MAJORS	3.04	3.06	3.06	3.10	3.10	3.11	3.15	3.15
TOTAL OF ALL MAJORS	3.03	3.05	3.05	3.09	3.09	3.10	3.14	3.15

NOTE: DATA FOR 1976 IS NOT AVAILABLE.

MEAN GRADE IN MATH FOR AMERICAN INDIAN STUDENTS

INTENDED MAJOR	TEST YEAR							
	1975	1977	1978	1979	1980	1981	1982	1983
HUMANITIES	2.31	2.43	2.43	2.61	2.57	2.48	2.60	2.46
RELATED SOC. SCIENCES	2.39	2.62	2.86	2.59	2.67	2.74	2.69	2.58
OTHER MAJORS	2.59	2.69	2.74	2.73	2.75	2.76	2.74	2.75
TOTAL OF ALL MAJORS	2.56	2.68	2.73	2.72	2.75	2.75	2.75	2.74

NOTE: DATA FOR 1976 IS NOT AVAILABLE.

MEAN GRADE IN SOCIAL SCIENCES FOR ALL STUDENTS

INTENDED MAJOR

	TEST YEAR							
	1975	1977	1978	1979	1980	1981	1982	1983

I. HUMANITIES

ART HISTORY	3.31	3.33	3.31	3.27	3.23	3.10	3.19	3.26
ENGLISH/LIT.	3.37	3.42	3.39	3.38	3.38	3.36	3.35	3.36
ETHNIC STUDIES	3.12	3.21	3.11	3.16	3.00	3.08	3.04	3.01
FOREIGN LANGUAGES	3.40	3.41	3.37	3.35	3.34	3.32	3.30	3.31
HISTORY/CULTURE	3.59	3.63	3.62	3.60	3.59	3.58	3.57	3.58
PHILOSOPHY/RELIGION	3.71	3.38	3.39	3.38	3.39	3.36	3.34	3.33
TOTAL HUMANITIES	3.44	3.46	3.42	3.41	3.40	3.38	3.37	3.38

II. HUMANITIES RELATED SOCIAL SCIENCES

	3.45	3.58	3.54	3.52	3.51	3.51	3.51	3.51
--	------	------	------	------	------	------	------	------

III. OTHER MAJORS

	3.25	3.28	3.26	3.24	3.23	3.22	3.21	3.20
--	------	------	------	------	------	------	------	------

IV. TOTAL OF ALL MAJORS

	3.27	3.30	3.27	3.25	3.24	3.23	3.22	3.22
--	------	------	------	------	------	------	------	------

NOTE: DATA FOR 1976 IS NOT AVAILABLE.

MEAN GRADE IN SOCIAL SCIENCES FOR MALE STUDENTS

INTENDED MAJOR	TEST YEAR							
	1975	1977	1978	1979	1980	1981	1982	1983
I. HUMANITIES								
ART HISTORY	3.25	3.17	3.16	3.10	3.09	2.95	3.08	3.25
ENGLISH/LIT.	3.32	3.36	3.37	3.34	3.33	3.33	3.30	3.32
ETHNIC STUDIES	3.00	3.09	3.06	2.99	2.93	3.08	3.02	2.83
FOREIGN LANGUAGES	3.28	3.32	3.26	3.30	3.28	3.27	3.21	3.29
HISTORY/CULTURE	3.54	3.59	3.57	3.57	3.57	3.54	3.55	3.55
PHILOSOPHY/RELIGION	3.69	3.35	3.36	3.38	3.36	3.37	3.32	3.34
TOTAL HUMANITIES	3.42	3.44	3.42	3.41	3.40	3.39	3.37	3.38
II. HUMANITIES RELATED SOCIAL SCIENCES								
	3.43	3.60	3.55	3.54	3.53	3.53	3.53	3.51
III. OTHER MAJORS								
	3.22	3.26	3.24	3.22	3.22	3.20	3.20	3.19
IV. TOTAL OF ALL MAJORS								
	3.24	3.27	3.25	3.24	3.23	3.22	3.21	3.20

NOTE: DATA FOR 1976 IS NOT AVAILABLE.



MEAN GRADE IN SOCIAL SCIENCES FOR FEMALE STUDENTS

INTENDED MAJOR	TEST YEAR							
	1975	1977	1978	1979	1980	1981	1982	1983
I. HUMANITIES								
ART HISTORY	3.33	3.38	3.35	3.32	3.28	3.14	3.23	3.26
ENGLISH/LIT.	3.39	3.44	3.40	3.40	3.40	3.37	3.38	3.38
ETHNIC STUDIES	3.20	3.29	3.15	3.28	3.04	3.09	3.06	3.13
FOREIGN LANGUAGES	3.42	3.42	3.39	3.36	3.35	3.33	3.32	3.32
HISTORY/CULTURE	3.67	3.68	3.68	3.46	3.64	3.66	3.62	3.63
PHILOSOPHY/RELIGION	3.72	3.42	3.42	3.37	3.42	3.36	3.36	3.33
TOTAL HUMANITIES	3.44	3.46	3.42	3.41	3.40	3.38	3.38	3.38
II. HUMANITIES RELATED SOCIAL SCIENCES								
	3.46	3.57	3.53	3.51	3.50	3.50	3.50	3.50
III. OTHER MAJORS								
	3.28	3.30	3.27	3.26	3.24	3.23	3.22	3.21
IV. TOTAL OF ALL MAJORS								
	3.30	3.32	3.29	3.27	3.26	3.24	3.24	3.23

NOTE: DATA FOR 1976 IS NOT AVAILABLE.

MEAN GRADE IN SOCIAL SCIENCES FOR WHITE STUDENTS

INTENDED MAJOR	TEST YEAR							
	1975	1977	1978	1979	1980	1981	1982	1983
HUMANITIES	3.47	3.48	3.46	3.44	3.43	3.41	3.40	3.41
RELATED SOC. SCIENCES	3.47	3.62	3.58	3.56	3.55	3.54	3.55	3.54
OTHER MAJORS	3.27	3.31	3.29	3.28	3.26	3.25	3.24	3.23
TOTAL OF ALL MAJORS	3.30	3.33	3.31	3.29	3.28	3.26	3.26	3.25

NOTE: DATA FOR 1976 IS NOT AVAILABLE.

MEAN GRADE IN SOCIAL SCIENCES FOR BLACK STUDENTS

INTENDED MAJOR	TEST YEAR							
	1975	1977	1978	1979	1980	1981	1982	1983
HUMANITIES	3.14	3.15	3.07	3.04	3.06	3.04	3.04	3.06
RELATED SOC. SCIENCES	3.17	3.25	3.24	3.20	3.18	3.23	3.19	3.26
OTHER MAJORS	2.98	3.00	2.98	2.95	2.95	2.94	2.95	2.96
TOTAL OF ALL MAJORS	3.00	3.01	2.99	2.96	2.95	2.95	2.95	2.96

NOTE: DATA FOR 1976 IS NOT AVAILABLE.

**MEAN GRADE IN SOCIAL SCIENCES FOR
MEXICAN-AMERICAN STUDENTS**

INTENDED MAJOR	TEST YEAR							
	1975	1977	1978	1979	1980	1981	1982	1983
HUMANITIES	3.20	3.28	3.26	3.25	3.22	3.24	3.22	3.20
RELATED SC. SCIENCES	3.31	3.48	3.41	3.37	3.45	3.43	3.47	3.39
OTHER MAJORS	3.16	3.20	3.18	3.20	3.20	3.20	3.21	3.20
TOTAL OF ALL MAJORS	3.17	3.21	3.19	3.21	3.21	3.20	3.22	3.21

NOTE: DATA FOR 1976 IS NOT AVAILABLE.

**MEAN GRADE IN SOCIAL SCIENCES FOR
PUERTO RICAN STUDENTS**

INTENDED MAJOR	TEST YEAR							
	1975	1977	1978	1979	1980	1981	1982	1983
HUMANITIES	3.09	3.17	3.20	3.18	3.07	3.13	3.12	3.17
RELATED SOC. SCIENCES	3.25	3.22	3.36	3.46	3.40	3.44	3.39	3.24
OTHER MAJORS	3.05	3.08	3.02	3.02	3.04	3.05	3.08	3.05
TOTAL OF ALL MAJORS	3.06	3.09	3.03	3.04	3.05	3.06	3.09	3.06

NOTE: DATA FOR 1976 IS NOT AVAILABLE.

MEAN GRADE IN SOCIAL SCIENCES FOR ORIENTAL STUDENTS

INTENDED MAJOR	TEST YEAR							
	1975	1977	1978	1979	1980	1981	1982	1983
HUMANITIES	3.38	3.37	3.31	3.30	3.27	3.28	3.26	3.30
RELATED SOC. SCIENCES	3.53	3.59	3.50	3.52	3.53	3.48	3.49	3.48
OTHER MAJORS	3.31	3.33	3.30	3.29	3.28	3.27	3.29	3.28
TOTAL OF ALL MAJORS	3.32	3.34	3.30	3.30	3.28	3.28	3.29	3.28

NOTE: DATA FOR 1976 IS NOT AVAILABLE.

**MEAN GRADE IN SOCIAL SCIENCES FOR
AMERICAN INDIAN STUDENTS**

INTENDED MAJOR	TEST YEAR							
	1975	1977	1978	1979	1980	1981	1982	1983
HUMANITIES	3.24	3.28	3.19	3.23	3.34	3.27	3.27	3.14
RELATED SOC. SCIENCES	3.24	3.54	3.48	3.54	3.40	3.47	3.49	3.34
OTHER MAJORS	3.04	3.12	3.13	3.13	3.13	3.11	3.13	3.10
TOTAL OF ALL MAJORS	3.06	3.14	3.15	3.14	3.15	3.12	3.14	3.10

NOTE: DATA FOR 1976 IS NOT AVAILABLE.

339

340

MEAN GRADE IN FOREIGN LANGUAGES FOR ALL STUDENTS

INTENDED MAJOR	TEST YEAR							
	1975	1977	1978	1979	1980	1981	1982	1983
I. HUMANITIES								
ART HISTORY	3.06	3.02	3.08	2.98	3.04	2.96	2.92	3.07
ENGLISH/LIT.	3.06	3.16	3.17	3.19	3.18	3.18	3.18	3.19
ETHNIC STUDIES	2.80	2.83	2.89	2.86	2.89	2.97	2.80	2.94
FOREIGN LANGUAGES	3.74	3.74	3.74	3.72	3.71	3.71	3.71	3.71
HISTORY/CULTURE	2.86	2.97	2.97	2.97	2.96	2.96	2.97	2.98
PHILOSOPHY/RELIGION	3.43	3.10	3.12	3.14	3.12	3.13	3.16	3.10
TOTAL HUMANITIES	3.20	3.28	3.28	3.29	3.28	3.29	3.29	3.30
II. HUMANITIES RELATED SOCIAL SCIENCES								
	3.02	3.18	3.17	3.17	3.18	3.18	3.19	3.22
III. OTHER MAJORS								
	2.97	3.04	3.04	3.04	3.04	3.04	3.06	3.07
IV. TOTAL OF ALL MAJORS								
	2.99	3.05	3.05	3.06	3.06	3.06	3.07	3.08

342

NOTE: DATA FOR 1976 IS NOT AVAILABLE.



MEAN GRADE IN FOREIGN LANGUAGES FOR MALE STUDENTS

INTENDED MAJOR	TEST YEAR							
	1975	1977	1978	1979	1980	1981	1982	1983
I. HUMANITIES								
ART HISTORY	2.71	2.84	2.85	2.65	2.68	2.76	2.64	2.77
ENGLISH/LIT.	2.84	2.95	2.95	2.99	2.97	2.97	2.95	2.99
ETHNIC STUDIES	2.47	2.56	2.61	2.47	2.77	2.74	2.64	2.57
FOREIGN LANGUAGES	3.67	3.69	3.67	3.66	3.66	3.65	3.67	3.65
HISTORY/CULTURE	2.66	2.81	2.77	2.79	2.78	2.78	2.80	2.81
PHILOSOPHY/RELIGION	3.19	2.98	3.01	3.07	3.00	3.05	3.04	2.99
TOTAL HUMANITIES	2.85	2.98	2.99	3.01	3.00	3.02	3.02	3.03
II. HUMANITIES RELATED SOCIAL SCIENCES								
	2.88	3.03	3.01	2.99	3.02	3.02	3.01	3.06
III. OTHER MAJORS								
	2.82	2.89	2.90	2.90	2.90	2.91	2.92	2.93
IV. TOTAL OF ALL MAJORS								
	2.82	2.90	2.90	2.91	2.91	2.91	2.92	2.94

NOTE: DATA FOR 1976 IS NOT AVAILABLE.

MEAN GRADE IN FOREIGN LANGUAGES FOR FEMALE STUDENTS

INTENDED MAJOR	TEST YEAR							
	1975	1977	1978	1979	1980	1981	1982	1983
I. HUMANITIES								
ART HISTORY	3.12	3.07	3.13	3.06	3.15	3.02	3.00	3.15
ENGLISH/LIT.	3.15	3.25	3.25	3.26	3.26	3.26	3.27	3.28
ETHNIC STUDIES	3.02	3.01	3.02	3.12	2.96	3.07	2.87	3.18
FOREIGN LANGUAGES	3.75	3.75	3.75	3.73	3.72	3.72	3.72	3.72
HISTORY/CULTURE	3.17	3.22	3.24	3.23	3.24	3.22	3.24	3.25
PHILOSOPHY/RELIGION	3.56	3.25	3.24	3.23	3.26	3.23	3.30	3.28
TOTAL HUMANITIES	3.37	3.42	3.42	3.42	3.42	3.41	3.42	3.43
II. HUMANITIES RELATED SOCIAL SCIENCES								
	3.19	3.30	3.29	3.29	3.29	3.30	3.32	3.34
III. OTHER MAJORS								
	3.12	3.17	3.17	3.17	3.17	3.16	3.17	3.19
IV. TOTAL OF ALL MAJORS								
	3.15	3.19	3.18	3.19	3.18	3.18	3.19	3.20

NOTE: DATA FOR 1976 IS NOT AVAILABLE.



MEAN GRADE IN FOREIGN LANGUAGES FOR WHITE STUDENTS

INTENDED MAJOR

TEST YEAR								
1975	1977	1978	1979	1980	1981	1982	1983	

HUMANITIES

3.22	3.29	3.30	3.31	3.30	3.30	3.29	3.31	
------	------	------	------	------	------	------	------	--

RELATED SOC. SCIENCES

3.04	3.20	3.20	3.20	3.20	3.20	3.20	3.23	
------	------	------	------	------	------	------	------	--

OTHER MAJORS

2.99	3.06	3.06	3.06	3.06	3.06	3.07	3.08	
------	------	------	------	------	------	------	------	--

TOTAL OF ALL MAJORS

3.01	3.07	3.07	3.07	3.07	3.07	3.08	3.09	
------	------	------	------	------	------	------	------	--

NOTE: DATA FOR 1976 IS NOT AVAILABLE.

348

347

MEAN GRADE IN FOREIGN LANGUAGES FOR BLACK STUDENTS

INTENDED MAJOR

TEST YEAR								
1975	1977	1978	1979	1980	1981	1982	1983	

HUMANITIES

2.80	2.92	2.89	2.92	2.90	2.95	3.01	3.00
------	------	------	------	------	------	------	------

RELATED SOC. SCIENCES

2.73	2.83	2.82	2.80	2.83	2.82	2.87	2.91
------	------	------	------	------	------	------	------

OTHER MAJORS

2.70	2.75	2.75	2.76	2.76	2.77	2.79	2.82
------	------	------	------	------	------	------	------

TOTAL OF ALL MAJORS

2.71	2.75	2.76	2.76	2.76	2.77	2.79	2.82
------	------	------	------	------	------	------	------

NOTE: DATA FOR 1976 IS NOT AVAILABLE.

**MEAN GRADE IN FOREIGN LANGUAGES FOR
MEXICAN-AMERICAN STUDENTS**

INTENDED MAJOR	TEST YEAR							
	1975	1977	1978	1979	1980	1981	1982	1983
HUMANITIES	3.34	3.35	3.35	3.36	3.30	3.38	3.37	3.37
RELATED SOC. SCIENCES	3.20	3.33	3.28	3.27	3.30	3.28	3.32	3.40
OTHER MAJORS	3.17	3.20	3.21	3.23	3.24	3.23	3.24	3.27
TOTAL OF ALL MAJORS	3.19	3.21	3.22	3.23	3.24	3.23	3.25	3.28

NOTE: DATA FOR 1976 IS NOT AVAILABLE.

**MEAN GRADE IN FOREIGN LANGUAGES FOR
PUERTO RICAN STUDENTS**

INTENDED MAJOR	TEST YEAR							
	1975	1977	1978	1979	1980	1981	1982	1983
HUMANITIES	3.34	3.46	3.41	3.31	3.4	3.25	3.36	3.36
RELATED SOC. SCIENCES	3.14	3.28	3.42	3.34	3.34	3.30	3.27	3.35
OTHER MAJORS	3.19	3.22	3.24	3.24	3.23	3.22	3.23	3.22
TOTAL OF ALL MAJORS	3.19	3.23	3.25	3.24	3.24	3.22	3.24	3.23

NOTE: DATA FOR 1976 IS NOT AVAILABLE.

353

354

MEAN GRADE IN FOREIGN LANGUAGES FOR ORIENTAL STUDENTS

INTENDED MAJOR	TEST YEAR							
	1975	1977	1978	1979	1980	1981	1982	1983
HUMANITIES	3.28	3.42	3.39	3.34	3.41	3.36	3.46	3.40
RELATED SOC. SCIENCES	3.21	3.27	3.31	3.29	3.34	3.30	3.41	3.34
OTHER MAJORS	3.17	3.22	3.22	3.25	3.23	3.24	3.27	3.28
TOTAL OF ALL MAJORS	3.17	3.22	3.23	3.25	3.24	3.25	3.28	3.28

NOTE: DATA FOR 1976 IS NOT AVAILABLE.

356

355

**MEAN GRADE IN FOREIGN LANGUAGES FOR
AMERICAN INDIAN STUDENTS**

INTENDED MAJOR	TEST YEAR							
	1975	1977	1978	1979	1980	1981	1982	1983
HUMANITIES	2.94	3.08	3.02	3.07	3.15	3.12	3.19	3.04
RELATED SOC. SCIENCES	2.83	2.90	3.04	3.01	3.04	2.97	3.13	2.95
OTHER MAJORS	2.73	2.89	2.85	2.91	2.91	2.89	2.90	2.92
TOTAL OF ALL MAJORS	2.75	2.90	2.86	2.92	2.92	2.90	2.92	2.92

NOTE: DATA FOR 1976 IS NOT AVAILABLE.

PERCENT OF ALL STUDENTS FROM AN ACADEMIC
HIGH SCHOOL PROGRAM

INTENDED MAJOR	TEST YEAR							
	1975	1977	1978	1979	1980	1981	1982	1983
I. HUMANITIES								
ART HISTORY	73.49	78.49	78.50	74.78	77.69	70.42	78.64	80.28
ENGLISH/LIT.	83.20	83.62	83.18	83.36	84.13	84.42	85.21	87.30
ETHNIC STUDIES	68.61	60.21	60.47	62.64	65.24	68.89	55.03	72.50
FOREIGN LANGUAGES	86.57	84.64	84.73	84.35	83.53	84.99	85.16	86.29
HISTORY/CULTURE	83.08	83.35	81.85	82.16	83.23	83.37	83.68	85.24
PHILOSOPHY/RELIGION	88.88	78.06	79.43	77.96	79.27	80.52	79.92	80.73
TOTAL HUMANITIES	83.87	83.13	82.78	82.72	83.21	83.81	84.32	86.09
II. HUMANITIES RELATED SOCIAL SCIENCES								
	86.72	86.64	85.13	85.59	86.32	86.56	87.07	88.12
III. OTHER MAJORS								
	77.87	76.54	75.90	75.50	75.66	76.19	77.06	77.88
IV. TOTAL OF ALL MAJORS								
	78.68	77.15	76.44	76.04	76.19	76.69	77.53	78.36

NOTE: DATA FOR 1976 IS NOT AVAILABLE.

PERCENT OF MALES FROM AN ACADEMIC
HIGH SCHOOL PROGRAM

INTENDED MAJOR	TEST YEAR							
	1975	1977	1978	1979	1980	1981	1982	1983
I. HUMANITIES								
ART HISTORY	68.75	71.84	67.69	64.96	71.43	59.48	72.12	69.88
ENGLISH/LIT.	83.84	83.23	84.22	83.82	84.44	84.51	84.75	87.17
ETHNIC STUDIES	67.03	58.93	58.25	54.95	60.00	57.69	55.56	69.39
FOREIGN LANGUAGES	85.91	83.70	84.14	84.85	82.17	84.92	84.82	86.69
HISTORY/CULTURE	82.22	82.23	79.67	80.30	81.45	82.01	82.70	82.39
PHILOSOPHY/RELIGION	90.10	80.74	79.89	80.91	81.03	81.94	80.56	82.28
TOTAL HUMANITIES	83.09	82.23	81.60	81.80	82.35	82.99	83.32	84.83
II. HUMANITIES RELATED SOCIAL SCIENCES								
	87.73	87.95	86.47	86.87	86.54	86.75	87.05	87.79
III. OTHER MAJORS								
	79.20	78.39	77.88	77.32	77.35	77.96	78.59	79.20
IV. TOTAL OF ALL MAJORS								
	79.83	78.80	78.20	77.66	77.67	78.27	78.88	79.51

NOTE: DATA FOR 1976 IS NOT AVAILABLE.

**PERCENT OF FEMALES FROM AN ACADEMIC
HIGH SCHOOL PROGRAM**

INTENDED MAJOR	TEST YEAR							
	1975	1977	1978	1979	1980	1981	1982	1983
I. HUMANITIES								
ART HISTORY	74.40	80.54	81.58	77.88	79.70	73.75	80.75	83.46
ENGLISH/LIT.	82.94	83.78	82.77	83.18	84.00	84.38	85.40	87.36
ETHNIC STUDIES	69.79	61.05	61.66	68.18	68.80	75.90	54.65	74.65
FOREIGN LANGUAGES	86.67	84.80	84.83	84.27	83.79	85.00	85.23	86.20
HISTORY/CULTURE	84.52	85.02	85.19	85.01	86.12	85.62	85.31	89.88
PHILOSOPHY/RELIGION	88.16	74.52	78.93	74.57	77.20	78.70	79.12	78.32
TOTAL HUMANITIES	84.28	83.59	83.34	83.15	83.63	84.22	84.83	86.76
II. HUMANITIES RELATED SOCIAL SCIENCES								
	85.54	85.54	84.14	84.66	86.16	86.41	87.10	88.36
III. OTHER MAJORS								
	76.56	74.81	74.05	73.82	74.12	74.57	75.66	76.66
IV. TOTAL OF ALL MAJORS								
	77.57	75.65	74.84	74.58	74.87	75.28	76.32	77.33

NOTE: DATA FOR 1976 IS NOT AVAILABLE.

PERCENT OF WHITES FROM AN ACADEMIC
HIGH SCHOOL PROGRAM

INTENDED MAJOR	TEST YEAR							
	1975	1977	1978	1979	1980	1981	1982	1983
HUMANITIES	85.59	84.81	84.93	84.70	85.02	85.54	86.28	87.56
RELATED SOC. SCIENCES	87.38	88.56	87.29	87.63	88.28	88.33	88.88	89.92
OTHER MAJORS	79.81	78.81	78.29	77.89	77.97	78.49	79.22	80.06
TOTAL OF ALL MAJORS	80.57	79.39	78.82	78.41	78.49	78.97	79.69	80.53

NOTE: DATA FOR 1976 IS NOT AVAILABLE.

366

365

**PERCENT OF BLACKS FROM AN ACADEMIC
HIGH SCHOOL PROGRAM**

INTENDED MAJOR	TEST YEAR							
	1975	1977	1978	1979	1980	1981	1982	1983
HUMANITIES	69.26	66.25	65.63	65.60	67.07	66.37	68.38	75.45
RELATED SOC. SCIENCES	80.84	73.02	72.60	72.22	73.48	74.95	74.93	78.43
OTHER MAJORS	62.67	60.51	60.31	59.94	60.84	61.69	63.51	65.12
TOTAL OF ALL MAJORS	63.59	61.07	60.80	60.39	61.25	62.05	63.82	65.51

NOTE: DATA FOR 1976 IS NOT AVAILABLE.

PERCENT OF MEXICAN-AMERICANS FROM AN ACADEMIC
HIGH SCHOOL PROGRAM

INTENDED MAJOR	TEST YEAR							
	1975	1977	1978	1979	1980	1981	1982	1983
HUMANITIES	62.78	68.98	63.95	68.78	69.83	71.76	66.41	72.37
RELATED SOC. SCIENCES	76.60	75.36	68.90	75.20	73.59	73.37	77.75	74.23
OTHER MAJORS	62.23	60.98	61.31	63.24	64.10	65.73	67.23	68.61
TOTAL OF ALL MAJORS	62.76	61.82	61.70	63.79	64.53	66.11	67.48	68.84

NOTE: DATA FOR 1976 IS NOT AVAILABLE.

369

370

PERCENT OF PUERTO RICANS FROM AN ACADEMIC
HIGH SCHOOL PROGRAM

INTENDED MAJOR	TEST YEAR							
	1975	1977	1978	1979	1980	1981	1982	1983
HUMANITIES	75.00	79.15	74.17	65.12	67.56	69.01	73.76	73.01
RELATED SOC. SCIENCES	84.57	76.02	77.65	77.59	73.83	77.49	78.88	74.37
OTHER MAJORS	72.05	68.83	63.16	61.59	63.10	62.35	66.30	65.94
TOTAL OF ALL MAJORS	72.72	69.44	63.88	62.06	63.49	62.84	66.80	66.30

NOTE: DATA FOR 1976 IS NOT AVAILABLE.

372

PERCENT OF ORIENTALS FROM AN ACADEMIC
HIGH SCHOOL PROGRAM

INTENDED MAJOR	TEST YEAR							
	1975	1977	1978	1979	1980	1981	1982	1983
HUMANITIES	72.39	71.09	68.09	71.61	72.10	75.83	67.74	74.40
RELATED SOC. SCIENCES	79.71	81.17	82.34	75.54	79.30	79.63	80.85	80.89
OTHER MAJORS	73.17	72.68	72.62	71.58	72.38	73.02	73.47	74.27
TOTAL OF ALL MAJORS	73.30	72.82	72.68	71.64	72.49	73.20	73.45	74.38

NOTE: DATA FOR 1976 IS NOT AVAILABLE.

PERCENT OF AMERICAN INDIANS FROM AN ACADEMIC
HIGH SCHOOL PROGRAM

INTENDED MAJOR	TEST YEAR							
	1975	1977	1978	1979	1980	1981	1982	1983
HUMANITIES	61.60	71.84	68.42	71.20	68.80	74.17	75.37	76.42
RELATED SOC. SCIENCES	72.41	71.58	75.73	69.51	84.44	83.12	75.68	81.72
OTHER MAJORS	61.35	64.84	65.23	66.59	67.20	67.83	67.57	67.92
TOTAL OF ALL MAJORS	61.71	65.35	65.69	66.84	67.67	68.28	67.97	68.48

NOTE: DATA FOR 1976 IS NOT AVAILABLE.

**MEAN YEARS OF STUDY OF ENGLISH
FOR ALL STUDENTS**

INTENDED MAJOR	TEST YEAR							
	1975	1977	1978	1979	1980	1981	1982	1983
I. HUMANITIES								
ART HISTORY	4.07	4.00	4.06	3.96	3.98	4.02	4.01	4.09
ENGLISH/LIT.	4.21	4.24	4.25	4.25	4.25	4.25	4.23	4.24
ETHNIC STUDIES	3.96	3.85	3.87	3.86	3.82	3.96	3.94	3.95
FOREIGN LANGUAGES	4.02	3.99	4.00	4.01	4.02	4.03	4.04	4.05
HISTORY/CULTURE	4.02	4.01	4.02	4.02	4.02	4.04	4.04	4.04
PHILOSOPHY/RELIGION	4.14	4.04	4.06	4.05	4.05	4.08	4.06	4.07
TOTAL HUMANITIES	4.11	4.10	4.12	4.12	4.12	4.13	4.13	4.14
II. HUMANITIES RELATED SOCIAL SCIENCES								
	4.03	4.08	4.09	4.09	4.09	4.10	4.10	4.10
III. OTHER MAJORS								
	3.98	3.96	3.97	3.98	3.97	3.99	3.99	4.00
IV. TOTAL OF ALL MAJORS								
	3.99	3.97	3.98	3.98	3.98	4.00	4.00	4.01

NOTE: DATA FOR 1976 IS NOT AVAILABLE.

378

**MEAN YEARS OF STUDY OF ENGLISH
FOR MALE STUDENTS**

INTENDED MAJOR	TEST YEAR							
	1975	1977	1978	1979	1980	1981	1982	1983
I. HUMANITIES								
ART HISTORY	4.06	3.82	4.00	3.84	3.90	3.95	3.90	4.09
ENGLISH/LIT.	4.21	4.23	4.24	4.22	4.23	4.23	4.21	4.23
ETHNIC STUDIES	3.92	3.72	3.75	3.75	3.80	3.92	3.84	4.02
FOREIGN LANGUAGES	3.99	3.93	3.94	3.97	3.96	3.99	4.00	3.99
HISTORY/CULTURE	4.10	3.98	3.98	3.99	3.98	4.01	4.01	4.00
PHILOSOPHY/RELIGION	4.13	4.03	4.04	4.04	4.03	4.07	4.05	4.05
TOTAL HUMANITIES	4.08	4.07	4.08	4.08	4.08	4.10	4.09	4.10
II. HUMANITIES RELATED SOCIAL SCIENCES								
	4.03	4.06	4.07	4.07	4.08	4.08	4.08	4.09
III. OTHER MAJORS								
	3.96	3.94	3.95	3.95	3.95	3.97	3.97	3.98
IV. TOTAL OF ALL MAJORS								
	3.97	3.95	3.95	3.96	3.96	3.97	3.98	3.98

NOTE: DATA FOR 1976 IS NOT AVAILABLE.

**MEAN YEARS OF STUDY OF ENGLISH
FOR FEMALE STUDENTS**

INTENDED MAJOR	TEST YEAR							
	1975	1977	1978	1979	1980	1981	1982	1983
I. HUMANITIES								
ART HISTORY	4.07	4.05	4.07	4.00	4.01	4.04	4.05	4.10
ENGLISH/LIT.	4.21	4.24	4.26	4.26	4.26	4.25	4.25	4.25
ETHNIC STUDIES	3.98	3.94	3.93	3.94	3.83	3.99	4.01	3.90
FOREIGN LANGUAGES	4.02	4.00	4.01	4.02	4.03	4.04	4.05	4.06
HISTORY/CULTURE	4.05	4.06	4.07	4.07	4.09	4.08	4.08	4.09
PHILOSOPHY/RELIGION	4.15	4.05	4.07	4.06	4.08	4.09	4.08	4.11
TOTAL HUMANITIES	4.12	4.12	4.14	4.14	4.15	4.15	4.15	4.16
II. HUMANITIES RELATED SOCIAL SCIENCES								
	4.04	4.08	4.10	4.11	4.10	4.12	4.12	4.11
III. OTHER MAJORS								
	3.99	3.97	3.99	4.00	4.00	4.01	4.01	4.02
IV. TOTAL OF ALL MAJORS								
	4.00	3.98	4.00	4.01	4.01	4.02	4.02	4.03

NOTE: DATA FOR 1976 IS NOT AVAILABLE.

MEAN YEARS OF STUDY OF ENGLISH
FOR ORIENTAL STUDENTS

INTENDED MAJOR	TEST YEAR							
	1975	1977	1978	1979	1980	1981	1982	1983
HUMANITIES	4.05	3.99	3.99	3.98	4.07	4.04	4.00	4.07
RELATED SOC. SCIENCES	4.04	4.01	4.11	4.07	4.12	4.12	4.06	4.09
OTHER MAJORS	3.92	3.89	3.91	3.93	3.93	3.95	3.93	3.94
TOTAL OF ALL MAJORS	3.93	3.89	3.92	3.93	3.93	3.95	3.94	3.95

NOTE: DATA FOR 1976 IS NOT AVAILABLE.

**MEAN YEARS OF STUDY OF ENGLISH
FOR AMERICAN INDIAN STUDENTS**

INTENDED MAJOR	TEST YEAR							
	1975	1977	1978	1979	1980	1981	1982	1983
HUMANITIES	4.07	3.81	4.00	3.99	4.05	4.19	4.02	4.30
RELATED SOC. SCIENCES	3.86	4.09	4.06	3.91	4.07	4.03	4.08	4.05
OTHER MAJORS	3.89	3.84	3.85	3.87	3.87	3.94	3.92	3.94
TOTAL OF ALL MAJORS	3.90	3.85	3.86	3.88	3.88	3.95	3.93	3.95

NOTE: DATA FOR 1976 IS NOT AVAILABLE.

MEAN YEARS OF STUDY OF ENGLISH
FOR WHITE STUDENTS

INTENDED MAJOR	TEST YEAR							
	1975	1977	1978	1979	1980	1981	1982	1983
HUMANITIES	4.12	4.13	4.15	4.14	4.14	4.15	4.15	4.16
RELATED SOC. SCIENCES	4.04	4.10	4.11	4.11	4.11	4.11	4.12	4.12
OTHER MAJORS	3.99	3.98	3.99	4.00	3.99	4.01	4.01	4.02
TOTAL OF ALL MAJORS	4.00	3.99	4.00	4.00	4.00	4.01	4.02	4.02

NOTE: DATA FOR 1976 IS NOT AVAILABLE.

**MEAN YEARS OF STUDY OF ENGLISH
FOR BLACK STUDENTS**

INTENDED MAJOR

TEST YEAR								
1975	1977	1978	1979	1980	1981	1982	1983	

HUMANITIES

3.95	3.89	3.92	3.96	3.91	3.96	3.97	3.96
------	------	------	------	------	------	------	------

RELATED SOC. SCIENCES

3.85	3.93	3.94	3.94	3.97	4.00	4.01	3.98
------	------	------	------	------	------	------	------

OTHER MAJORS

3.92	3.85	3.86	3.87	3.88	3.90	3.91	3.93
------	------	------	------	------	------	------	------

TOTAL OF ALL MAJORS

3.92	3.85	3.86	3.88	3.88	3.90	3.91	3.93
------	------	------	------	------	------	------	------

NOTE: DATA FOR 1976 IS NOT AVAILABLE.

390

389

**MEAN YEARS OF STUDY OF ENGLISH
FOR MEXICAN-AMERICAN STUDENTS**

INTENDED MAJOR

TEST YEAR								
1975	1977	1978	1979	1980	1981	1982	1983	

HUMANITIES

3.86	3.81	3.83	3.87	3.99	3.98	3.95	3.99
------	------	------	------	------	------	------	------

RELATED SOC. SCIENCES

3.83	3.86	3.88	3.94	3.95	3.95	4.01	3.99
------	------	------	------	------	------	------	------

OTHER MAJORS

3.77	3.71	3.74	3.80	3.82	3.88	3.90	3.93
------	------	------	------	------	------	------	------

TOTAL OF ALL MAJORS

3.78	3.72	3.75	3.80	3.83	3.89	3.90	3.93
------	------	------	------	------	------	------	------

NOTE: DATA FOR 1976 IS NOT AVAILABLE.

MEAN YEARS OF STUDY OF ENGLISH
FOR PUERTO RICAN STUDENTS

INTENDED MAJOR	TEST YEAR							
	1975	1977	1978	1979	1980	1981	1982	1983
HUMANITIES	4.08	3.93	3.95	3.87	4.03	3.99	3.97	4.04
RELATED SOC. SCIENCES	3.97	3.91	3.91	3.90	3.97	3.96	4.00	3.93
OTHER MAJORS	3.95	3.90	3.89	3.89	3.89	3.91	3.93	3.93
TOTAL OF ALL MAJORS	3.96	3.90	3.90	3.89	3.90	3.92	3.93	3.93

NOTE: DATA FOR 1976 IS NOT AVAILABLE.

**MEAN YEARS OF STUDY OF MATH
FOR ALL STUDENTS**

INTENDED MAJOR	TEST YEAR							
	1975	1977	1978	1979	1980	1981	1982	1983
I. HUMANITIES								
ART HISTORY	3.02	3.12	3.07	3.11	3.17	3.17	3.30	3.37
ENGLISH/LIT.	3.15	3.14	3.17	3.22	3.27	3.33	3.37	3.46
ETHNIC STUDIES	3.01	2.87	2.87	2.98	3.04	3.01	3.03	3.18
FOREIGN LANGUAGES	3.19	3.16	3.18	3.24	3.27	3.33	3.41	3.46
HISTORY/CULTURE	3.29	3.29	3.27	3.34	3.39	3.40	3.44	3.51
PHILOSOPHY/RELIGION	3.39	3.24	3.25	3.29	3.35	3.39	3.45	3.53
TOTAL HUMANITIES	3.20	3.19	3.19	3.25	3.29	3.34	3.40	3.47
II. HUMANITIES RELATED SOCIAL SCIENCES								
	3.40	3.39	3.39	3.45	3.49	3.52	3.58	3.64
III. OTHER MAJORS								
	3.46	3.42	3.44	3.48	3.52	3.56	3.62	3.66
IV. TOTAL OF ALL MAJORS								
	3.44	3.41	3.43	3.47	3.51	3.56	3.61	3.66

NOTE: DATA FOR 1976 IS NOT AVAILABLE.

**MEAN YEARS OF STUDY OF MATH
FOR MALE STUDENTS**

INTENDED MAJOR	TEST YEAR							
	1975	1977	1978	1979	1980	1981	1982	1983
I. HUMANITIES								
ART HISTORY	3.26	3.06	2.97	3.07	3.14	3.21	3.30	3.37
ENGLISH/LIT.	3.34	3.31	3.35	3.38	3.41	3.44	3.45	3.52
ETHNIC STUDIES	3.12	2.83	2.95	2.98	3.07	3.04	3.03	3.23
FOREIGN LANGUAGES	3.36	3.30	3.32	3.41	3.41	3.47	3.51	3.54
HISTORY/CULTURE	3.37	3.36	3.31	3.37	3.40	3.43	3.45	3.52
PHILOSOPHY/RELIGION	3.58	3.38	3.38	3.47	3.46	3.47	3.52	3.59
TOTAL HUMANITIES	3.36	3.33	3.33	3.38	3.40	3.44	3.46	3.53
II. HUMANITIES RELATED SOCIAL SCIENCES								
	3.54	3.53	3.53	3.57	3.60	3.60	3.64	3.70
III. OTHER MAJORS								
	3.65	3.63	3.65	3.67	3.70	3.73	3.77	3.80
IV. TOTAL OF ALL MAJORS								
	3.63	3.61	3.63	3.66	3.69	3.72	3.76	3.79

NOTE: DATA FOR 1976 IS NOT AVAILABLE.

**MEAN YEARS OF STUDY OF MATH
FOR FEMALE STUDENTS**

INTENDED MAJOR	TEST YEAR							
	1975	1977	1978	1979	1980	1981	1982	1983
I. HUMANITIES								
ART HISTORY	2.98	3.14	3.10	3.12	3.18	3.17	3.30	3.37
ENGLISH/LIT.	3.06	3.07	3.09	3.16	3.21	3.28	3.34	3.43
ETHNIC STUDIES	2.92	2.89	2.84	2.98	3.02	2.99	3.02	3.15
FOREIGN LANGUAGES	3.17	3.14	3.15	3.21	3.24	3.31	3.39	3.44
HISTORY/CULTURE	3.16	3.20	3.22	3.28	3.37	3.35	3.42	3.49
PHILOSOPHY/RELIGION	3.28	3.06	3.11	3.09	3.22	3.30	3.37	3.43
TOTAL HUMANITIES	3.12	3.11	3.13	3.19	3.24	3.29	3.36	3.44
II. HUMANITIES RELATED SOCIAL SCIENCES								
	3.24	3.27	3.29	3.36	3.41	3.47	3.53	3.60
III. OTHER MAJORS								
	3.26	3.23	3.25	3.31	3.36	3.41	3.48	3.54
IV. TOTAL OF ALL MAJORS								
	3.25	3.22	3.25	3.31	3.36	3.41	3.48	3.53

NOTE: DATA FOR 1976 IS NOT AVAILABLE.

MEAN YEARS OF STUDY OF MATH
FOR WHITE STUDENTS

INTENDED MAJOR	TEST YEAR							
	1975	1977	1978	1979	1980	1981	1982	1983
HUMANITIES	3.22	3.21	3.22	3.27	3.31	3.35	3.42	3.49
RELATED SOC. SCIENCES	3.42	3.44	3.43	3.48	3.53	3.56	3.61	3.68
OTHER MAJORS	3.48	3.45	3.48	3.52	3.55	3.59	3.64	3.69
TOTAL OF ALL MAJORS	3.46	3.44	3.47	3.51	3.54	3.58	3.64	3.68

NOTE: DATA FOR 1976 IS NOT AVAILABLE.

**MEAN YEARS OF STUDY OF MATH
FOR BLACK STUDENTS**

INTENDED MAJOR	TEST YEAR							
	1975	1977	1978	1979	1980	1981	1982	1983
HUMANITIES	3.02	2.95	2.96	3.02	3.08	3.17	3.20	3.23
RELATED SOC. SCIENCES	3.17	3.08	3.14	3.16	3.23	3.28	3.32	3.36
OTHER MAJORS	3.17	3.11	3.14	3.19	3.25	3.32	3.38	3.43
TOTAL OF ALL MAJORS	3.16	3.10	3.14	3.19	3.25	3.32	3.38	3.42

NOTE: DATA FOR 1976 IS NOT AVAILABLE.

**MEAN YEARS OF STUDY OF MATH
FOR MEXICAN-AMERICAN STUDENTS**

INTENDED MAJOR	TEST YEAR							
	1975	1977	1978	1979	1980	1981	1982	1983
HUMANITIES	2.87	2.73	2.68	2.86	2.92	3.07	2.99	3.13
RELATED SOC. SCIENCES	3.07	2.96	2.94	3.10	3.17	3.15	3.24	3.42
OTHER MAJORS	3.19	3.06	3.10	3.20	3.26	3.32	3.40	3.47
TOTAL OF ALL MAJORS	3.16	3.04	3.07	3.18	3.25	3.31	3.38	3.46

NOTE: DATA FOR 1976 IS NOT AVAILABLE.

405

406

**MEAN YEARS OF STUDY OF MATH
FOR PUERTO RICAN STUDENTS**

INTENDED MAJOR	YEAR							
	1975	1977	1978	1979	1980	1981	1982	1983
HUMANITIES	3.11	3.06	3.13	3.05	3.14	3.24	3.37	3.31
RELATED SOC. SCIENCES	3.22	3.17	3.29	3.33	3.34	3.41	3.48	3.51
OTHER MAJORS	3.35	3.27	3.22	3.28	3.32	3.40	3.48	3.49
TOTAL OF ALL MAJORS	3.33	3.26	3.22	3.27	3.32	3.39	3.47	3.49

NOTE: DATA FOR 1976 IS NOT AVAILABLE.

**MEAN YEARS OF STUDY OF MATH
FOR ORIENTAL STUDENTS**

INTENDED MAJOR	TEST YEAR							
	1975	1977	1978	1979	1980	1981	1982	1983
HUMANITIES	3.26	3.37	3.30	3.36	3.44	3.50	3.46	3.59
RELATED SOC. SCIENCES	3.51	3.38	3.55	3.50	3.60	3.68	3.67	3.75
OTHER MAJORS	3.65	3.64	3.68	3.72	3.75	3.78	3.81	3.84
TOTAL OF ALL MAJORS	3.64	3.62	3.67	3.71	3.74	3.77	3.80	3.84

NOTE: DATA FOR 1976 IS NOT AVAILABLE.

409

410

**MEAN YEARS OF STUDY OF MATH FOR
AMERICAN INDIAN STUDENTS**

INTENDED MAJOR	TEST YEAR							
	1975	1977	1978	1979	1980	1981	1982	1983
HUMANITIES	2.88	3.04	2.83	2.97	3.07	3.18	3.09	3.08
RELATED SOC. SCIENCES	3.04	3.04	3.12	3.01	3.28	3.10	3.43	3.34
OTHER MAJORS	3.21	3.12	3.18	3.24	3.27	3.37	3.42	3.45
TOTAL OF ALL MAJORS	3.18	3.12	3.16	3.22	3.26	3.36	3.41	3.44

NOTE: DATA FOR 1976 IS NOT AVAILABLE.

**MEAN YEARS OF STUDY OF SOCIAL SCIENCES
FOR ALL STUDENTS**

INTENDED MAJOR	TEST YEAR							
	1975	1977	1978	1979	1980	1981	1982	1983
I. HUMANITIES								
ART HISTORY	3.36	3.41	3.42	3.40	3.35	3.43	3.34	3.48
ENGLISH/LIT.	3.38	3.34	3.36	3.37	3.38	3.39	3.41	3.42
ETHNIC STUDIES	3.42	3.46	3.22	3.37	3.40	3.33	3.29	3.30
FOREIGN LANGUAGES	3.24	3.19	3.20	3.22	3.22	3.25	3.28	3.28
HISTORY/CULTURE	3.71	3.75	3.77	3.80	3.80	3.79	3.81	3.80
PHILOSOPHY/RELIGION	3.70	3.32	3.40	3.34	3.35	3.37	3.42	3.44
TOTAL HUMANITIES	3.44	3.39	3.40	3.41	3.41	3.42	3.44	3.45
II. HUMANITIES RELATED SOCIAL SCIENCES								
	3.57	3.65	3.67	3.66	3.67	3.67	3.70	3.67
III. OTHER MAJORS								
	3.26	3.19	3.22	3.21	3.21	3.23	3.24	3.23
IV. TOTAL OF ALL MAJORS								
	3.29	3.22	3.24	3.23	3.23	3.24	3.25	3.25

NOTE: DATA FOR 1976 IS NOT AVAILABLE.

**MEAN YEARS OF STUDY OF SOCIAL SCIENCES
FOR MALE STUDENTS**

INTENDED MAJOR	TEST YEAR							
	1975	1977	1978	1979	1980	1981	1982	1983
I. HUMANITIES								
ART HISTORY	3.18	3.37	3.27	3.19	3.37	3.40	3.27	3.49
ENGLISH/LIT.	3.47	3.42	3.44	3.45	3.46	3.45	3.46	3.48
ETHNIC STUDIES	3.46	3.43	3.25	3.31	3.45	3.35	3.30	3.33
FOREIGN LANGUAGES	3.31	3.21	3.21	3.24	3.25	3.27	3.31	3.32
HISTORY/CULTURE	3.72	3.77	3.80	3.84	3.82	3.82	3.83	3.84
PHILOSOPHY/RELIGION	3.82	3.37	3.44	3.41	3.40	3.42	3.44	3.50
TOTAL HUMANITIES	3.58	3.52	3.54	3.55	3.55	3.54	3.55	3.57
II. HUMANITIES RELATED SOCIAL SCIENCES								
	3.62	3.75	3.77	3.77	3.78	3.78	3.80	3.76
III. OTHER MAJORS								
	3.30	3.23	3.26	3.25	3.24	3.25	3.26	3.26
IV. TOTAL OF ALL MAJORS								
	3.33	3.26	3.28	3.27	3.26	3.27	3.28	3.28

NOTE: DATA FOR 1976 IS NOT AVAILABLE.

**MEAN YEARS OF STUDY OF SOCIAL SCIENCES
FOR FEMALE STUDENTS**

INTENDED MAJOR	TEST YEAR							
	1975	1977	1978	1979	1980	1981	1982	1983
I. HUMANITIES								
ART HISTORY	3.39	3.42	3.47	3.47	3.35	3.45	3.36	3.48
ENGLISH/LIT.	3.34	3.30	3.32	3.34	3.35	3.36	3.39	3.39
ETHNIC STUDIES	3.39	3.48	3.20	3.41	3.37	3.32	3.29	3.29
FOREIGN LANGUAGES	3.23	3.19	3.20	3.22	3.22	3.25	3.27	3.27
HISTORY/CULTURE	3.68	3.72	3.72	3.73	3.76	3.75	3.77	3.74
PHILOSOPHY/RELIGION	3.63	3.26	3.35	3.26	3.29	3.30	3.38	3.35
TOTAL HUMANITIES	3.36	3.32	3.33	3.34	3.34	3.36	3.39	3.38
II. HUMANITIES RELATED SOCIAL SCIENCES								
	3.51	3.57	3.59	3.57	3.59	3.60	3.63	3.59
III. OTHER MAJORS								
	3.23	3.16	3.18	3.18	3.18	3.20	3.21	3.21
IV. TOTAL OF ALL MAJORS								
	3.26	3.18	3.20	3.20	3.20	3.22	3.23	3.23

NOTE: DATA FOR 1976 IS NOT AVAILABLE.

**MEAN YEARS OF STUDY OF SOCIAL SCIENCES
FOR WHITE STUDENTS**

INTENDED MAJOR	TEST YEAR							
	1975	1977	1978	1979	1980	1981	1982	1983
HUMANITIES	3.44	3.41	3.42	3.43	3.43	3.44	3.46	3.47
RELATED SOC. SCIENCES	3.58	3.69	3.71	3.69	3.70	3.70	3.73	3.70
OTHER MAJORS	3.26	3.21	3.23	3.23	3.25	3.24	3.26	3.26
TOTAL OF ALL MAJORS	3.29	3.23	3.26	3.25	3.25	3.26	3.27	3.27

NOTE: DATA FOR 1976 IS NOT AVAILABLE.

420

**MEAN YEARS OF STUDY OF SOCIAL SCIENCES
FOR BLACK STUDENTS**

INTENDED MAJOR	TEST YEAR							
	1975	1977	1978	1979	1980	1981	1982	1983
HUMANITIES	3.31	3.18	3.15	3.20	3.20	3.22	3.29	3.29
RELATED SOC. SCIENCES	3.36	3.37	3.34	3.37	3.36	3.44	3.43	3.44
OTHER MAJORS	3.20	3.04	3.06	3.05	3.06	3.08	3.09	3.09
TOTAL OF ALL MAJORS	3.21	3.06	3.07	3.06	3.07	3.09	3.10	3.10

NOTE: DATA FOR 1976 IS NOT AVAILABLE.

**MEAN YEARS OF STUDY OF SOCIAL SCIENCES
FOR MEXICAN-AMERICAN STUDENTS**

INTENDED MAJOR	TEST YEAR							
	1975	1977	1978	1979	1980	1981	1982	1983
HUMANITIES	3.28	3.16	3.18	3.18	3.23	3.20	3.08	3.17
RELATED SOC. SCIENCES	3.28	3.43	3.37	3.48	3.36	3.38	3.42	3.31
OTHER MAJORS	3.20	3.12	3.11	3.11	3.10	3.11	3.09	3.08
TOTAL OF ALL MAJORS	3.21	3.13	3.13	3.13	3.11	3.12	3.11	3.09

NOTE: DATA FOR 1976 IS NOT AVAILABLE.

**MEAN YEARS OF STUDY OF SOCIAL SCIENCES
FOR PUERTO RICAN STUDENTS**

INTENDED MAJOR	TEST YEAR							
	1975	1977	1978	1979	1980	1981	1982	1983
HUMANITIES	3.44	3.39	3.30	3.25	3.25	3.35	3.44	3.47
RELATED SOC. SCIENCES	3.64	3.58	3.54	3.64	3.55	3.63	3.72	3.51
OTHER MAJORS	3.37	3.26	3.23	3.23	3.22	3.25	3.27	3.25
TOTAL OF ALL MAJORS	3.38	3.27	3.24	3.24	3.23	3.26	3.28	3.26

NOTE: DATA FOR 1976 IS NOT AVAILABLE.

**MEAN YEARS OF STUDY OF SOCIAL SCIENCES
FOR ORIENTAL STUDENTS**

INTENDED MAJOR	TEST YEAR							
	1975	1977	1978	1979	1980	1981	1982	1983
HUMANITIES	3.54	3.44	3.32	3.42	3.39	3.36	3.43	3.35
RELATED SOC. SCIENCES	3.79	3.68	3.58	3.72	3.70	3.72	3.62	3.66
OTHER MAJORS	3.40	3.27	3.25	3.24	3.24	3.24	3.22	3.19
TOTAL OF ALL MAJORS	3.42	3.28	3.26	3.25	3.25	3.25	3.23	3.20

NOTE: DATA FOR 1976 IS NOT AVAILABLE.

**MEAN YEARS OF STUDY OF SOCIAL SCIENCES
FOR AMERICAN INDIAN STUDENTS**

INTENDED MAJOR	TEST YEAR							
	1975	1977	1978	1979	1980	1981	1982	1983
HUMANITIES	3.22	3.26	3.23	3.22	3.26	3.45	3.31	3.14
RELATED SOC. SCIENCES	3.29	3.46	3.57	3.72	3.53	3.42	3.50	3.39
OTHER MAJORS	3.21	3.12	3.14	3.10	3.10	3.13	3.16	3.14
TOTAL OF ALL MAJORS	3.22	3.14	3.16	3.12	3.12	3.15	3.17	3.15

NOTE: DATA FOR 1976 IS NOT AVAILABLE.

429

430

MEAN YEARS OF STUDY OF FOREIGN LANGUAGES
FOR ALL STUDENTS

INTENDED MAJOR	TEST YEAR							
	1975	1977	1978	1979	1980	1981	1982	1983
I. HUMANITIES								
ART HISTORY :	3.42	2.94	2.93	2.84	2.93	2.87	2.90	3.04
ENGLISH/LIT.	3.19	2.88	2.90	2.93	2.96	2.96	3.01	3.03
ETHNIC STUDIES	3.37	2.57	2.45	2.47	2.76	2.86	2.64	2.83
FOREIGN LANGUAGES	4.12	4.07	4.06	4.09	4.07	4.04	4.05	4.05
HISTORY/CULTURE	3.11	2.75	2.75	2.76	2.78	2.78	2.82	2.90
PHILOSOPHY/RELIGION	3.68	2.65	2.71	2.71	2.66	2.72	2.76	2.77
TOTAL HUMANITIES	3.44	3.17	3.18	3.21	3.22	3.23	3.26	3.29
II. HUMANITIES RELATED SOCIAL SCIENCES								
	3.12	2.90	2.87	2.89	2.93	2.96	2.99	3.03
III. OTHER MAJORS								
	3.11	2.48	2.48	2.48	2.49	2.49	2.51	2.53
IV. TOTAL OF ALL MAJORS								
	3.13	2.53	2.52	2.52	2.53	2.53	2.55	2.57

NOTE: DATA FOR 1976 IS NOT AVAILABLE.

**MEAN YEARS OF STUDY OF FOREIGN LANGUAGES
FOR MALE STUDENTS**

INTENDED MAJOR	TEST YEAR							
	1975	1977	1978	1979	1980	1981	1982	1983
I. HUMANITIES								
ART HISTORY	3.66	2.38	2.61	2.37	2.49	2.60	2.71	2.65
ENGLISH/LIT.	3.08	2.74	2.76	2.78	2.81	2.84	2.83	2.90
ETHNIC STUDIES	3.40	2.15	1.99	2.27	2.44	2.44	2.60	2.55
FOREIGN LANGUAGES	4.02	3.99	4.05	4.06	4.04	3.99	3.98	4.02
HISTORY/CULTURE	3.03	2.59	2.56	2.59	2.60	2.63	2.67	2.74
PHILOSOPHY/RELIGION	3.45	2.61	2.70	2.69	2.66	2.70	2.77	2.70
TOTAL HUMANITIES	3.18	2.81	2.85	2.87	2.89	2.93	2.95	3.00
II. HUMANITIES RELATED SOCIAL SCIENCES								
	3.04	2.78	2.75	2.76	2.79	2.83	2.84	2.89
III. OTHER MAJORS								
	3.10	2.39	2.39	2.39	2.40	2.41	2.43	2.44
IV. TOTAL OF ALL MAJORS								
	3.10	2.42	2.42	2.42	2.42	2.44	2.45	2.47

NOTE: DATA FOR 1976 IS NOT AVAILABLE.

**MEAN YEARS OF STUDY OF FOREIGN LANGUAGES
FOR FEMALE STUDENTS**

INTENDED MAJOR	TEST YEAR							
	1975	1977	1978	1979	1980	1981	1982	1983
I. HUMANITIES								
ART HISTORY	3.38	3.11	3.01	2.97	3.05	2.94	2.96	3.14
ENGLISH/LIT.	3.23	2.94	2.95	2.99	3.02	3.01	3.08	3.09
ETHNIC STUDIES	3.35	2.83	2.67	2.59	2.96	3.08	2.67	3.02
FOREIGN LANGUAGES	4.13	4.08	4.06	4.09	4.08	4.06	4.06	4.06
HISTORY/CULTURE	3.24	2.97	3.03	3.00	3.05	3.02	3.07	3.15
PHILOSOPHY/RELIGION	3.81	2.71	2.72	2.73	2.66	2.75	2.76	2.86
TOTAL HUMANITIES	3.57	3.34	3.34	3.36	3.37	3.38	3.41	3.44
II. HUMANITIES RELATED SOCIAL SCIENCES								
	3.21	2.99	2.95	2.99	3.03	3.06	3.10	3.14
III. OTHER MAJORS								
	3.12	2.56	2.55	2.56	2.56	2.56	2.59	2.60
IV. TOTAL OF ALL MAJORS								
	3.16	2.62	2.61	2.61	2.62	2.61	2.64	2.65

NOTE: DATA FOR 1976 IS NOT AVAILABLE.

MEAN YEARS OF STUDY OF FOREIGN LANGUAGES
FOR WHITE STUDENTS

INTENDED MAJOR	TEST YEAR							
	1975	1977	1978	1979	1980	1981	1982	1983
HUMANITIES	3.44	3.20	3.23	3.25	3.25	3.27	3.29	3.32
RELATED SOC. SCIENCES	3.12	2.95	2.92	2.95	2.97	3.00	3.03	3.07
OTHER MAJORS	3.09	2.51	2.50	2.51	2.51	2.52	2.54	2.55
TOTAL OF ALL MAJORS	3.11	2.56	2.55	2.55	2.56	2.56	2.58	2.59

NOTE: DATA FOR 1976 IS NOT AVAILABLE.

**MEAN YEARS OF STUDY OF FOREIGN LANGUAGES
FOR BLACK STUDENTS**

INTENDED MAJOR

		TEST YEAR							
		1975	1977	1978	1979	1980	1981	1982	1983

HUMANITIES

	3.34	2.52	2.48	2.56	2.62	2.68	2.72	2.84
--	------	------	------	------	------	------	------	------

RELATED SOC. SCIENCES

	3.03	2.39	2.33	2.31	2.40	2.44	2.50	2.55
--	------	------	------	------	------	------	------	------

OTHER MAJORS

	3.35	2.13	2.12	2.13	2.14	2.16	2.19	2.20
--	------	------	------	------	------	------	------	------

TOTAL OF ALL MAJORS

	3.34	2.15	2.14	2.14	2.16	2.17	2.20	2.22
--	------	------	------	------	------	------	------	------

NOTE: DATA FOR 1976 IS NOT AVAILABLE.

439

440

**MEAN YEARS OF STUDY OF FOREIGN LANGUAGES
FOR MEXICAN-AMERICAN STUDENTS**

INTENDED MAJOR	TEST YEAR							
	1975	1977	1978	1979	1980	1981	1982	1983
HUMANITIES	3.32	2.96	2.95	2.97	2.96	2.89	2.86	2.92
RELATED SOC. SCIENCES	2.98	2.52	2.53	2.58	2.65	2.55	2.56	2.59
OTHER MAJORS	3.04	2.28	2.27	2.26	2.26	2.24	2.23	2.26
TOTAL OF ALL MAJORS	3.06	2.32	2.31	2.30	2.29	2.27	2.26	2.28

NOTE: DATA FOR 1976 IS NOT AVAILABLE.

MEAN YEARS OF STUDY OF FOREIGN LANGUAGES
FOR PUERTO RICAN STUDENTS

INTENDED MAJOR	TEST YEAR							
	1975	1977	1978	1979	1980	1981	1982	1983
HUMANITIES	3.71	3.50	3.36	3.26	3.46	3.43	3.48	3.40
RELATED SOC. SCIENCES	3.38	3.24	3.09	3.22	3.18	3.32	3.24	3.23
OTHER MAJORS	3.39	2.96	2.89	2.86	2.88	2.88	2.89	2.87
TOTAL OF ALL MAJORS	3.41	2.99	2.92	2.89	2.90	2.91	2.91	2.89

NOTE: DATA FOR 1976 IS NOT AVAILABLE.

444

**MEAN YEARS OF STUDY OF FOREIGN LANGUAGES
FOR ORIENTAL STUDENTS**

INTENDED MAJOR	TEST YEAR							
	1975	1977	1978	1979	1980	1981	1982	1983
HUMANITIES	3.40	3.21	3.10	3.09	3.12	3.16	3.20	3.24
RELATED SOC. SCIENCES	3.22	2.82	2.91	2.90	3.03	3.11	3.07	3.09
OTHER MAJORS	3.06	2.58	2.58	2.58	2.60	2.61	2.62	2.62
TOTAL OF ALL MAJORS	3.08	2.60	2.60	2.60	2.62	2.63	2.64	2.64

NOTE: DATA FOR 1976 IS NOT AVAILABLE.

**MEAN YEARS OF STUDY OF FOREIGN LANGUAGES
FOR AMERICAN INDIAN STUDENTS**

INTENDED MAJOR	TEST YEAR							
	1975	1977	1978	1979	1980	1981	1982	1983
HUMANITIES	3.36	2.70	2.70	2.89	2.89	2.94	2.72	2.88
RELATED SOC. SCIENCES	3.22	2.30	2.31	2.46	2.57	2.54	2.46	2.77
OTHER MAJORS	3.51	2.23	2.19	2.23	2.27	2.24	2.24	2.26
TOTAL OF ALL MAJORS	3.49	2.25	2.22	2.26	2.30	2.26	2.26	2.29

NOTE: DATA FOR 1976 IS NOT AVAILABLE.

448

447

**MEAN NUMBER OF HONORS AND AWARDS FOR ALL STUDENTS
(BASED ON A 1 TO 6 SCALE)**

INTENDED MAJOR	TEST YEAR							
	1975	1977	1978	1979	1980	1981	1982	1983
I. HUMANITIES								
ART HISTORY	1.87	1.89	1.99	2.00	2.09	1.99	2.09	2.18
ENGLISH/LIT.	1.94	2.07	2.09	2.11	2.16	2.19	2.20	2.22
ETHNIC STUDIES	1.55	1.65	1.68	1.73	1.79	1.84	1.68	2.00
FOREIGN LANGUAGES	2.05	2.12	2.10	2.12	2.17	2.23	2.24	2.28
HISTORY/CULTURE	1.73	1.86	1.89	1.90	1.95	1.97	1.96	1.98
PHILOSOPHY/RELIGION	2.42	2.00	2.13	2.11	2.23	2.15	2.20	2.27
TOTAL HUMANITIES	1.92	2.03	2.05	2.07	2.13	2.15	2.16	2.20
II. HUMANITIES RELATED SOCIAL SCIENCES								
	1.89	2.16	2.15	2.16	2.21	2.23	2.25	2.32
III. OTHER MAJORS								
	1.86	1.91	1.92	1.94	1.97	1.98	2.00	2.02
IV. TOTAL OF ALL MAJORS								
	1.86	1.93	1.93	1.95	1.98	2.00	2.01	2.03

NOTE: DATA FOR 1976 IS NOT AVAILABLE.

LEGEND	
1 = NO HONORS	2 = 1 OR 2 HONORS
3 = 3 OR 4 HONORS	4 = 5 OR 6 HONORS
5 = SEVEN OR MORE HONORS	

**MEAN NUMBER OF HONORS AND AWARDS FOR MALES
(BASED ON A 1 TO 6 SCALE)**

INTENDED MAJOR	TEST YEAR							
	1975	1977	1978	1979	1980	1981	1982	1983
I. HUMANITIES								
ART HISTORY	1.74	2.01	2.11	1.86	1.98	2.16	2.12	2.14
ENGLISH/LIT.	1.91	2.00	2.05	2.02	2.08	2.06	2.10	2.09
ETHNIC STUDIES	1.53	1.58	1.90	1.71	1.78	1.75	1.65	1.88
FOREIGN LANGUAGES	2.01	2.12	2.06	2.11	2.18	2.16	2.25	2.20
HISTORY/CULTURE	1.64	1.78	1.78	1.78	1.85	1.84	1.85	1.85
PHILOSOPHY/RELIGION	2.31	1.96	2.17	2.08	2.23	2.15	2.14	2.25
TOTAL HUMANITIES	1.80	1.92	1.96	1.95	2.03	2.01	2.04	2.04
II. HUMANITIES RELATED SOCIAL SCIENCES								
	1.86	2.16	2.16	2.13	2.18	2.20	2.18	2.26
III. OTHER MAJORS								
	1.82	1.87	1.88	1.89	1.92	1.93	1.94	1.96
IV. TOTAL OF ALL MAJORS								
	1.82	1.88	1.89	1.90	1.93	1.94	1.94	1.97

NOTE: DATA FOR 1976 IS NOT AVAILABLE.

LEGEND	
1 = NO HONORS	2 = 1 OR 2 HONORS
3 = 3 OR 4 HONORS	4 = 5 OR 6 HONORS
5 = SEVEN OR MORE HONORS	

**MEAN NUMBER OF HONORS AND AWARDS FOR FEMALES
(BASED ON A 1 TO 6 SCALE)**

INTENDED MAJOR	TEST YEAR							
	1975	1977	1978	1979	1980	1981	1982	1983
I. HUMANITIES								
ART HISTORY	1.89	1.85	1.96	2.05	2.12	1.94	2.08	2.20
ENGLISH/LIT.	1.95	2.10	2.11	2.14	2.19	2.24	2.25	2.28
ETHNIC STUDIES	1.57	1.70	1.57	1.75	1.80	1.89	1.71	2.09
FOREIGN LANGUAGES	2.06	2.12	2.11	2.12	2.16	2.24	2.23	2.30
HISTORY/CULTURE	1.89	1.98	2.07	2.08	2.11	2.18	2.14	2.29
PHILOSOPHY/RELIGION	2.48	2.04	2.08	2.13	2.24	2.16	2.27	2.31
TOTAL HUMANITIES	1.98	2.08	2.10	2.12	2.17	2.22	2.23	2.28
II. HUMANITIES RELATED SOCIAL SCIENCES								
	1.91	2.16	2.15	2.19	2.23	2.26	2.30	2.36
III. OTHER MAJORS								
	1.90	1.95	1.96	1.98	2.02	2.04	2.05	2.08
IV. TOTAL OF ALL MAJORS								
	1.91	1.97	1.97	1.99	2.03	2.05	2.06	2.09

NOTE: DATA FOR 1976 IS NOT AVAILABLE.

LEGEND	
1 = NO HONORS	2 = 1 OR 2 HONORS
3 = 3 OR 4 HONORS	4 = 5 OR 6 HONORS
5 = SEVEN OR MORE HONORS	

**MEAN NUMBER OF HONORS AND AWARDS FOR WHITES
(BASED ON A 1 TO 6 SCALE)**

INTENDED MAJOR	TEST YEAR							
	1975	1977	1978	1979	1980	1981	1982	1983
HUMANITIES	1.93	2.04	2.07	2.08	2.14	2.16	2.18	2.21
RELATED SOC. SCIENCES	1.89	2.18	2.16	2.17	2.20	2.23	2.25	2.32
OTHER MAJORS	1.86	1.91	1.92	1.93	1.97	1.98	1.99	2.01
TOTAL OF ALL MAJORS	1.86	1.93	1.93	1.94	1.98	1.99	2.00	2.03

NOTE: DATA FOR 1976 IS NOT AVAILABLE.

LEGEND	
1 = NO HONORS	2 = 1 OR 2 HONORS
3 = 3 OR 4 HONORS	4 = 5 OR 6 HONORS
5 = SEVEN OR MORE HONORS	

**MEAN NUMBER OF HONORS AND AWARDS FOR BLACKS
(BASED ON A 1 TO 6 SCALE)**

INTENDED MAJOR

TEST YEAR								
1975	1977	1978	1979	1980	1981	1982	1983	

HUMANITIES

1.75	1.89	1.90	1.91	1.92	2.04	2.04	2.13
------	------	------	------	------	------	------	------

RELATED SOC. SCIENCES

1.81	1.99	2.01	2.07	2.17	2.17	2.17	2.25
------	------	------	------	------	------	------	------

OTHER MAJORS

1.84	1.87	1.88	1.91	1.97	1.98	2.00	2.03
------	------	------	------	------	------	------	------

TOTAL OF ALL MAJORS

1.83	1.88	1.89	1.91	1.97	1.99	2.01	2.03
------	------	------	------	------	------	------	------

NOTE: DATA FOR 1976 IS NOT AVAILABLE.

LEGEND	
1 = NO HONORS	2 = 1 OR 2 HONORS
3 = 3 OR 4 HONORS	4 = 5 OR 6 HONORS
5 = SEVEN OR MORE HONORS	

**MEAN NUMBER OF HONORS AND AWARDS FOR MEXICAN-AMERICANS
(BASED ON A 1 TO 6 SCALE)**

INTENDED MAJOR

TEST YEAR								
1975	1977	1978	1979	1980	1981	1982	1983	

HUMANITIES

1.83	1.96	1.92	1.93	2.01	2.00	1.97	2.14
------	------	------	------	------	------	------	------

RELATED SOC. SCIENCES

1.92	2.15	2.08	2.15	2.33	2.29	2.23	2.28
------	------	------	------	------	------	------	------

OTHER MAJORS

1.87	1.90	1.92	1.96	2.02	2.02	2.06	2.08
------	------	------	------	------	------	------	------

TOTAL OF ALL MAJORS

1.87	1.91	1.92	1.97	2.03	2.03	2.06	2.08
------	------	------	------	------	------	------	------

NOTE: DATA FOR 1976 IS NOT AVAILABLE.

LEGEND	
1 = NO HONORS	2 = 1 OR 2 HONORS
3 = 3 OR 4 HONORS	4 = 5 OR 6 HONORS
5 = SEVEN OR MORE HONORS	

459

460

**MEAN NUMBER OF HONORS AND AWARDS FOR PUERTO RICANS
(BASED ON A 1 TO 6 SCALE)**

INTENDED MAJOR	TEST YEAR							
	1975	1977	1978	1979	1980	1981	1982	1983
HUMANITIES	1.84	1.80	1.96	2.05	2.00	1.98	2.12	2.00
RELATED SOC. SCIENCES	2.00	2.03	2.23	2.20	2.16	2.41	2.30	2.33
OTHER MAJORS	1.94	2.00	1.99	2.01	2.04	2.08	2.05	2.08
TOTAL OF ALL MAJORS	1.93	1.99	2.00	2.02	2.05	2.08	2.06	2.08

NOTE: DATA FOR 1976 IS NOT AVAILABLE.

LEGEND	
1 = NO HONORS	2 = 1 OR 2 HONORS
3 = 3 OR 4 HONORS	4 = 5 OR 6 HONORS
5 = SEVEN OR MORE HONORS	

MEAN NUMBER OF HONORS AND AWARDS FOR ORIENTALS
(BASED ON A 1 TO 6 SCALE)

INTENDED MAJOR	TEST YEAR							
	1975	1977	1978	1979	1980	1981	1982	1983
HUMANITIES	1.95	2.03	2.07	2.03	2.09	2.12	2.15	2.25
RELATED SOC. SCIENCES	2.11	2.19	2.30	2.36	2.42	2.45	2.43	2.39
OTHER MAJORS	1.94	2.01	2.01	2.04	2.09	2.13	2.13	2.16
TOTAL OF ALL MAJORS	1.94	2.01	2.02	2.04	2.10	2.13	2.13	2.16

NOTE: DATA FOR 1976 IS NOT AVAILABLE.

LEGEND	
1 = NO HONORS	2 = 1 OR 2 HONORS
3 = 3 OR 4 HONORS	4 = 5 OR 6 HONORS
5 = SEVEN OR MORE HONORS	

**MEAN NUMBER OF HONORS AND AWARDS FOR AMERICAN INDIANS
(BASED ON A 1 TO 6 SCALE)**

INTENDED MAJOR	TEST YEAR							
	1975	1977	1978	1979	1980	1981	1982	1983
HUMANITIES	1.71	1.82	1.96	2.02	1.99	2.13	2.01	1.93
RELATED SOC. SCIENCES	1.59	2.24	2.06	1.91	2.09	1.97	2.12	2.18
OTHER MAJORS	1.76	1.84	1.89	1.93	1.94	1.97	1.99	1.99
TOTAL OF ALL MAJORS	1.75	1.85	1.89	1.94	1.95	1.98	1.99	2.00

NOTE: DATA FOR 1976 IS NOT AVAILABLE.

LEGEND	
1 = NO HONORS	2 = 1 OR 2 HONORS
3 = 3 OR 4 HONORS	4 = 5 OR 6 HONORS
5 = SEVEN OR MORE HONORS	

MEAN SELF ESTIMATE OF WRITING ABILITY
FOR ALL STUDENTS

INTENDED MAJOR

		TEST YEAR							
		1975	1977	1978	1979	1980	1981	1982	1983

I. HUMANITIES

ART HISTORY

3.29	3.30	3.34	3.17	3.27	3.20	3.24	3.30
------	------	------	------	------	------	------	------

ENGLISH/LIT.

3.86	4.01	4.01	4.02	4.03	4.02	4.06	4.08
------	------	------	------	------	------	------	------

ETHNIC STUDIES

2.95	2.89	2.84	2.85	2.88	2.89	3.01	2.96
------	------	------	------	------	------	------	------

FOREIGN LANGUAGES

3.25	3.30	3.29	3.30	3.29	3.34	3.36	3.39
------	------	------	------	------	------	------	------

HISTORY/CULTURE

3.13	3.24	3.20	3.23	3.25	3.28	3.31	3.33
------	------	------	------	------	------	------	------

PHILOSOPHY/RELIGION

3.71	3.29	3.36	3.37	3.42	3.42	3.46	3.47
------	------	------	------	------	------	------	------

TOTAL HUMANITIES

3.49	3.58	3.59	3.61	3.63	3.64	3.68	3.70
------	------	------	------	------	------	------	------

II. HUMANITIES RELATED
SOCIAL SCIENCES

3.29	3.47	3.41	3.42	3.44	3.46	3.50	3.54
------	------	------	------	------	------	------	------

III. OTHER MAJORS

2.93	2.97	2.97	2.97	2.97	2.98	3.00	3.02
------	------	------	------	------	------	------	------

IV. TOTAL OF ALL MAJORS

2.98	3.01	3.01	3.00	3.01	3.01	3.04	3.05
------	------	------	------	------	------	------	------

NOTE: DATA FOR 1976 IS NOT AVAILABLE.

LEGEND

1 = BELOW AVERAGE	2 = AVERAGE
3 = ABOVE AVERAGE	4 = UPPER 10 PERCENT
5 = UPPER ONE PERCENT	

467

**MEAN SELF ESTIMATE OF WRITING ABILITY
FOR MALE STUDENTS**

INTENDED MAJOR	TEST YEAR							
	1975	1977	1978	1979	1980	1981	1982	1983
I. HUMANITIES								
ART HISTORY	3.19	3.29	3.25	2.93	3.03	2.99	3.09	3.20
ENGLISH/LIT.	3.95	4.10	4.07	4.07	4.08	4.11	4.13	4.14
ETHNIC STUDIES	2.88	2.81	2.81	2.79	2.64	2.85	2.90	2.88
FOREIGN LANGUAGES	3.27	3.35	3.30	3.33	3.36	3.40	3.38	3.42
HISTORY/CULTURE	3.06	3.20	3.12	3.16	3.18	3.20	3.25	3.26
PHILOSOPHY/RELIGION	3.70	3.34	3.40	3.40	3.47	3.44	3.48	3.49
TOTAL HUMANITIES	3.44	3.55	3.54	3.56	3.59	3.62	3.65	3.68
II. HUMANITIES RELATED SOCIAL SCIENCES								
	3.30	3.51	3.45	3.45	3.48	3.49	3.51	3.55
III. OTHER MAJORS								
	2.90	2.95	2.95	2.94	2.94	2.95	2.97	2.98
IV. TOTAL OF ALL MAJORS								
	2.95	2.98	2.93	2.96	2.97	2.93	3.00	3.01

NOTE: DATA FOR 1976 IS NOT AVAILABLE.

LEGEND	
1 = BELOW AVERAGE	2 = AVERAGE
3 = ABOVE AVERAGE	4 = UPPER 10 PERCENT
	5 = UPPER ONE PERCENT

MEAN SELF ESTIMATE OF WRITING ABILITY
FOR FEMALE STUDENTS

INTENDED MAJOR

TEST YEAR								
1975	1977	1978	1979	1980	1981	1982	1983	

I. HUMANITIES

ART HISTORY

3.31	3.30	3.37	3.24	3.34	3.27	3.29	3.32
------	------	------	------	------	------	------	------

ENGLISH/LIT.

3.82	3.97	3.98	4.00	4.01	3.99	4.03	4.06
------	------	------	------	------	------	------	------

ETHNIC STUDIES

3.01	2.94	2.85	2.89	3.05	2.91	3.09	3.01
------	------	------	------	------	------	------	------

FOREIGN LANGUAGES

3.25	3.29	3.28	3.29	3.28	3.32	3.35	3.39
------	------	------	------	------	------	------	------

HISTORY/CULTURE

3.23	3.30	3.33	3.34	3.36	3.41	3.42	3.46
------	------	------	------	------	------	------	------

PHILOSOPHY/RELIGION

3.71	3.22	3.32	3.33	3.36	3.39	3.44	3.44
------	------	------	------	------	------	------	------

TOTAL HUMANITIES

3.52	3.59	3.62	3.64	3.65	3.65	3.69	3.72
------	------	------	------	------	------	------	------

II. HUMANITIES RELATED
SOCIAL SCIENCES

3.27	3.43	3.37	3.39	3.42	3.44	3.49	3.53
------	------	------	------	------	------	------	------

III. OTHER MAJORS

2.95	3.00	2.99	2.99	3.00	3.01	3.03	3.06
------	------	------	------	------	------	------	------

IV. TOTAL OF ALL MAJORS

3.01	3.04	3.04	3.04	3.04	3.05	3.07	3.09
------	------	------	------	------	------	------	------

NOTE: DATA FOR 1976 IS NOT AVAILABLE.

LEGEND

1 = BELOW AVERAGE	2 = AVERAGE
3 = ABOVE AVERAGE	4 = UPPER 10 PERCENT
5 = UPPER ONE PERCENT	

471

472

MEAN SELF ESTIMATE OF WRITING ABILITY
FOR WHITE STUDENTS

INTENDED MAJOR	TEST YEAR							
	1975	1977	1978	1979	1980	1981	1982	1983
HUMANITIES	3.52	3.61	3.64	3.66	3.67	3.68	3.72	3.74
RELATED SOC. SCIENCES	3.29	3.50	3.44	3.45	3.47	3.49	3.53	3.57
OTHER MAJORS	2.94	2.99	2.99	2.98	2.99	3.00	3.02	3.04
TOTAL OF ALL MAJORS	2.99	3.03	3.03	3.02	3.03	3.03	3.05	3.07

NOTE: DATA FOR 1976 IS NOT AVAILABLE.

LEGEND	
1 = BELOW AVERAGE	2 = AVERAGE
3 = ABOVE AVERAGE	4 = UPPER 10 PERCENT
5 = UPPER ONE PERCENT	

**MEAN SELF ESTIMATE OF WRITING ABILITY
FOR BLACK STUDENTS**

INTENDED MAJOR	TEST YEAR							
	1975	1977	1978	1979	1980	1981	1982	1983
HUMANITIES	3.26	3.27	3.21	3.27	3.29	3.27	3.35	3.41
RELATED SOC. SCIENCES	3.20	3.19	3.15	3.15	3.20	3.22	3.29	3.35
OTHER MAJORS	2.89	2.86	2.89	2.87	2.90	2.89	2.94	2.96
TOTAL OF ALL MAJORS	2.91	2.89	2.90	2.89	2.91	2.90	2.95	2.97

NOTE: DATA FOR 1976 IS NOT AVAILABLE.

LEGEND	
1 = BELOW AVERAGE	2 = AVERAGE
3 = ABOVE AVERAGE	4 = UPPER 10 PERCENT
5 = UPPER ONE PERCENT	

475

**MEAN SELF ESTIMATE OF WRITING ABILITY
FOR MEXICAN-AMERICAN STUDENTS**

INTENDED MAJOR	TEST YEAR							
	1975	1977	1978	1979	1980	1981	1982	1983
HUMANITIES	3.06	3.17	3.30	3.15	3.27	3.26	3.28	3.31
RELATED SOC. SCIENCES	3.06	3.23	3.12	3.11	3.26	3.25	3.31	3.29
OTHER MAJORS	2.81	2.82	2.80	2.82	2.83	2.84	2.89	2.90
TOTAL OF ALL MAJORS	2.83	2.85	2.83	2.84	2.86	2.87	2.91	2.92

NOTE: DATA FOR 1976 IS NOT AVAILABLE.

LEGEND	
1 = BELOW AVERAGE	2 = AVERAGE
3 = ABOVE AVERAGE	4 = UPPER 10 PERCENT
5 = UPPER ONE PERCENT	

**MEAN SELF ESTIMATE OF WRITING ABILITY
FOR PUERTO RICAN STUDENTS**

INTENDED MAJOR	TEST YEAR							
	1975	1977	1978	1979	1980	1981	1982	1983
HUMANITIES	3.06	3.21	3.18	3.24	3.21	3.32	3.28	3.43
RELATED SOC. SCIENCES	3.01	3.22	3.19	3.20	3.23	3.31	3.37	3.22
OTHER MAJORS	2.78	2.82	2.82	2.80	2.84	2.87	2.89	2.91
TOTAL OF ALL MAJORS	2.81	2.84	2.84	2.83	2.86	2.89	2.92	2.93

NOTE: DATA FOR 1976 IS NOT AVAILABLE.

LEGEND	
1 = BELOW AVERAGE	2 = AVERAGE
3 = ABOVE AVERAGE	4 = UPPER 10 PERCENT
5 = UPPER ONE PERCENT	

479

480

**MEAN SELF ESTIMATE OF WRITING ABILITY
FOR ORIENTAL STUDENTS**

INTENDED MAJOR	TEST YEAR							
	1975	1977	1978	1979	1980	1981	1982	1983
HUMANITIES	3.31	3.29	3.30	3.25	3.30	3.41	3.37	3.38
RELATED SOC. SCIENCES	3.29	3.26	3.42	3.34	3.43	3.43	3.43	3.48
OTHER MAJORS	2.85	2.89	2.89	2.89	2.90	2.91	2.93	2.94
TOTAL OF ALL MAJORS	2.88	2.91	2.91	2.91	2.92	2.93	2.95	2.96

NOTE: DATA FOR 1976 IS NOT AVAILABLE.

LEGEND	
1 = BELOW AVERAGE	2 = AVERAGE
3 = ABOVE AVERAGE	4 = UPPER 10 PERCENT
5 = UPPER ONE PERCENT	

MEAN SELF ESTIMATE OF WRITING ABILITY
FOR AMERICAN INDIAN STUDENTS

INTENDED MAJOR

TEST YEAR								
1975	1977	1978	1979	1980	1981	1982	1983	

HUMANITIES

3.29	3.39	3.43	3.51	3.62	3.53	3.57	3.50
------	------	------	------	------	------	------	------

RELATED SOC. SCIENCES

3.33	3.52	3.44	3.35	3.43	3.21	3.45	3.48
------	------	------	------	------	------	------	------

OTHER MAJORS

2.86	2.92	2.95	2.93	2.92	2.95	2.95	2.96
------	------	------	------	------	------	------	------

TOTAL OF ALL MAJORS

2.91	2.96	2.98	2.96	2.96	2.97	2.98	2.99
------	------	------	------	------	------	------	------

NOTE: DATA FOR 1976 IS NOT AVAILABLE.

LEGEND	
1 = BELOW AVERAGE	2 = AVERAGE
3 = ABOVE AVERAGE	4 = UPPER 10 PERCENT
5 = UPPER ONE PERCENT	

483

484

**MEAN SELF ESTIMATE OF CREATIVE WRITING ABILITY
FOR ALL STUDENTS**

INTENDED MAJOR	TEST YEAR							
	1975	1977	1978	1979	1980	1981	1982	1983
I. HUMANITIES								
ART HISTORY	3.04	3.05	3.19	3.03	3.12	2.99	3.11	3.14
ENGLISH/LIT.	3.75	3.92	3.92	3.94	3.95	3.94	3.97	3.99
ETHNIC STUDIES	2.71	2.66	2.66	2.59	2.65	2.53	2.78	2.82
FOREIGN LANGUAGES	2.97	3.02	3.01	3.04	3.05	3.10	3.13	3.15
HISTORY/CULTURE	2.88	2.99	2.99	3.01	3.05	3.08	3.12	3.15
PHILOSOPHY/RELIGION	3.36	3.06	3.14	3.15	3.19	3.23	3.26	3.27
TOTAL HUMANITIES	3.30	3.39	3.42	3.45	3.47	3.48	3.53	3.55
II. HUMANITIES RELATED SOCIAL SCIENCES								
	3.03	3.19	3.15	3.17	3.19	3.22	3.27	3.30
III. OTHER MAJORS								
	2.71	2.75	2.77	2.77	2.78	2.79	2.82	2.83
IV. TOTAL OF ALL MAJORS								
	2.77	2.80	2.80	2.81	2.81	2.82	2.85	2.86

NOTE: DATA FOR 1976 IS NOT AVAILABLE.

LEGEND	
1 = BELOW AVERAGE	2 = AVERAGE
3 = ABOVE AVERAGE	4 = UPPER 10 PERCENT
5 = UPPER ONE PERCENT	

**MEAN SELF ESTIMATE OF CREATIVE WRITING ABILITY
FOR MALE STUDENTS**

INTENDED MAJOR	TEST YEAR							
	1975	1977	1978	1979	1980	1981	1982	1983
I. HUMANITIES								
ART HISTORY	2.98	3.14	3.09	2.90	2.99	2.82	2.96	2.99
ENGLISH/LIT.	3.90	4.06	4.06	4.05	4.07	4.08	4.11	4.13
ETHNIC STUDIES	2.69	2.59	2.69	2.45	2.51	2.63	2.78	2.80
FOREIGN LANGUAGES	3.01	3.11	3.11	3.10	3.16	3.19	3.17	3.23
HISTORY/CULTURE	2.84	2.98	2.94	2.96	3.00	3.02	3.08	3.11
PHILOSOPHY/RELIGION	3.40	3.12	3.21	3.22	3.28	3.28	3.32	3.32
TOTAL HUMANITIES	3.28	3.40	3.42	3.43	3.48	3.50	3.54	3.58
II. HUMANITIES RELATED SOCIAL SCIENCES								
	3.06	3.26	3.23	3.23	3.26	3.27	3.31	3.36
III. OTHER MAJORS								
	2.72	2.76	2.78	2.78	2.78	2.80	2.83	2.84
IV. TOTAL OF ALL MAJORS								
	2.76	2.86	2.81	2.81	2.81	2.82	2.86	2.87

NOTE: DATA FOR 1976 IS NOT AVAILABLE.

LEGEND	
1 = BELOW AVERAGE	2 = AVERAGE
3 = ABOVE AVERAGE	4 = UPPER 10 PERCENT
5 = UPPER ONE PERCENT	

487



MEAN SELF ESTIMATE OF CREATIVE WRITING ABILITY
FOR FEMALE STUDENTS

INTENDED MAJOR	TEST YEAR							
	1975	1977	1978	1979	1980	1981	1982	1983
I. HUMANITIES								
ART HISTORY	3.05	3.02	3.22	3.07	3.16	3.04	3.16	3.18
ENGLISH/LIT.	3.69	3.86	3.86	3.90	3.89	3.87	3.91	3.93
ETHNIC STUDIES	2.73	2.71	2.64	2.70	2.75	2.46	2.78	2.83
FOREIGN LANGUAGES	2.96	3.01	2.99	3.03	3.03	3.08	3.12	3.13
HISTORY/CULTURE	2.95	3.01	3.07	3.09	3.14	3.17	3.19	3.22
PHILOSOPHY/RELIGION	3.34	2.98	3.17	3.07	3.09	3.16	3.19	3.20
TOTAL HUMANITIES	3.32	3.39	3.42	3.46	3.47	3.47	3.52	3.53
II. HUMANITIES RELATED SOCIAL SCIENCES								
	3.00	3.14	3.10	3.13	3.14	3.18	3.25	3.26
III. OTHER MAJORS								
	2.71	2.75	2.76	2.77	2.78	2.78	2.81	2.82
IV. TOTAL OF ALL MAJORS								
	2.77	2.80	2.80	2.81	2.82	2.82	2.85	2.86

NOTE: DATA FOR 1976 IS NOT AVAILABLE.

LEGEND	
1 = BELOW AVERAGE	2 = AVERAGE
3 = ABOVE AVERAGE	4 = UPPER 10 PERCENT
5 = UPPER ONE PERCENT	

**MEAN SELF ESTIMATE OF CREATIVE WRITING ABILITY
FOR WHITE STUDENTS**

INTENDED MAJOR	TEST YEAR							
	1975	1977	1978	1979	1980	1981	1982	1983
HUMANITIES	3.34	3.43	3.47	3.49	3.51	3.52	3.57	3.59
RELATED SOC. SCIENCES	3.04	3.23	3.18	3.21	3.22	3.25	3.31	3.33
OTHER MAJORS	2.73	2.78	2.79	2.79	2.80	2.81	2.84	2.85
TOTAL OF ALL MAJORS	2.78	2.82	2.83	2.83	2.84	2.85	2.87	2.89

NOTE: DATA FOR 1976 IS NOT AVAILABLE.

LEGEND	
1 = BELOW AVERAGE	2 = AVERAGE
3 = ABOVE AVERAGE	4 = UPPER 10 PERCENT
5 = UPPER ONE PERCENT	

**MEAN SELF ESTIMATE OF CREATIVE WRITING ABILITY
FOR BLACK STUDENTS**

INTENDED MAJOR	TEST YEAR							
	1975	1977	1978	1979	1980	1981	1982	1983
HUMANITIES	2.97	3.00	2.98	3.06	3.07	3.05	3.19	3.20
RELATED SOC. SCIENCES	2.59	2.87	2.91	2.88	2.89	2.95	3.02	3.08
OTHER MAJORS	2.59	2.59	2.62	2.62	2.63	2.63	2.69	2.69
TOTAL OF ALL MAJORS	2.62	2.61	2.64	2.63	2.65	2.64	2.71	2.71

NOTE: DATA FOR 1976 IS NOT AVAILABLE.

LEGEND	
1 = BELOW AVERAGE	2 = AVERAGE
3 = ABOVE AVERAGE	4 = UPPER 10 PERCENT
5 = UPPER ONE PERCENT	

**MEAN SELF ESTIMATE OF CREATIVE WRITING ABILITY
FOR MEXICAN-AMERICAN STUDENTS**

INTENDED MAJOR	TEST YEAR							
	1975	1977	1978	1979	1980	1981	1982	1983
HUMANITIES	2.86	2.93	3.01	3.00	3.05	3.09	3.06	3.09
RELATED SOC. SCIENCES	2.85	2.94	2.85	2.91	2.99	2.93	3.09	3.05
OTHER MAJORS	2.57	2.59	2.58	2.62	2.62	2.62	2.69	2.69
TOTAL OF ALL MAJORS	2.59	2.61	2.60	2.64	2.64	2.64	2.72	2.71

NOTE: DATA FOR 1976 IS NOT AVAILABLE.

LEGEND	
1 = BELOW AVERAGE	2 = AVERAGE
3 = ABOVE AVERAGE	4 = UPPER 10 PERCENT
5 = UPPER ONE PERCENT	

**MEAN SELF ESTIMATE OF CREATIVE WRITING ABILITY
FOR PUERTO RICAN STUDENTS**

INTENDED MAJOR	TEST YEAR							
	1975	1977	1978	1979	1980	1981	1982	1983
HUMANITIES	2.82	2.99	2.91	2.94	3.02	3.15	3.08	3.19
RELATED SOC. SCIENCES	2.88	2.88	2.92	2.91	2.93	3.02	3.07	2.95
OTHER MAJORS	2.52	2.57	2.55	2.53	2.59	2.62	2.65	2.66
TOTAL OF ALL MAJORS	2.55	2.60	2.57	2.56	2.61	2.64	2.67	2.68

NOTE: DATA FOR 1976 IS NOT AVAILABLE.

LEGEND	
1 = BELOW AVERAGE	2 = AVERAGE
3 = ABOVE AVERAGE	4 = UPPER 10 PERCENT
5 = UPPER ONE PERCENT	

MEAN SELF ESTIMATE OF CREATIVE WRITING ABILITY
FOR ORIENTAL STUDENTS

INTENDED MAJOR

		TEST YEAR							
		1975	1977	1978	1979	1980	1981	1982	1983

HUMANITIES

	3.16	3.18	3.22	3.19	3.17	3.27	3.25	3.29
--	------	------	------	------	------	------	------	------

RELATED SOC. SCIENCES

	3.05	3.07	3.16	3.22	3.27	3.24	3.24	3.31
--	------	------	------	------	------	------	------	------

OTHER MAJORS

	2.69	2.73	2.76	2.77	2.77	2.78	2.81	2.82
--	------	------	------	------	------	------	------	------

TOTAL OF ALL MAJORS

	2.72	2.75	2.78	2.79	2.79	2.80	2.83	2.84
--	------	------	------	------	------	------	------	------

NOTE: DATA FOR 1976 IS NOT AVAILABLE.

LEGEND	
1 = BELOW AVERAGE	2 = AVERAGE
3 = ABOVE AVERAGE	4 = UPPER 10 PERCENT
5 = UPPER ONE PERCENT	

**MEAN SELF ESTIMATE OF CREATIVE WRITING ABILITY
FOR AMERICAN INDIAN STUDENTS**

INTENDED MAJOR	TEST YEAR							
	1975	1977	1978	1979	1980	1981	1982	1983
HUMANITIES	3.14	3.19	3.29	3.31	3.41	3.42	3.48	3.32
RELATED SOC. SCIENCES	3.17	3.18	3.32	3.10	3.10	3.00	3.01	3.41
OTHER MAJORS	2.68	2.70	2.76	2.76	2.74	2.78	2.80	2.78
TOTAL OF ALL MAJORS	2.73	2.74	2.80	2.79	2.77	2.80	2.82	2.81

NOTE: DATA FOR 1976 IS NOT AVAILABLE.

LEGEND	
1 = BELOW AVERAGE	2 = AVERAGE
3 = ABOVE AVERAGE	4 = UPPER 10 PERCENT
5 = UPPER ONE PERCENT	

**MEAN SELF ESTIMATE OF SPEAKING ABILITY
FOR ALL STUDENTS**

INTENDED MAJOR

	TEST YEAR							
	1975	1977	1978	1979	1980	1981	1982	1983

I. HUMANITIES

ART HISTORY

3.09	3.17	3.17	3.03	3.20	3.07	3.11	3.23
------	------	------	------	------	------	------	------

ENGLISH/LIT.

3.38	3.44	3.43	3.44	3.45	3.46	3.52	3.54
------	------	------	------	------	------	------	------

ETHNIC STUDIES

2.91	2.82	2.82	2.84	2.98	2.85	3.03	2.95
------	------	------	------	------	------	------	------

FOREIGN LANGUAGES

3.10	3.16	3.16	3.17	3.19	3.21	3.27	3.30
------	------	------	------	------	------	------	------

HISTORY/CULTURE

3.06	3.16	3.14	3.15	3.18	3.19	3.23	3.26
------	------	------	------	------	------	------	------

PHILOSOPHY/RELIGION

3.67	3.27	3.31	3.33	3.34	3.39	3.39	3.41
------	------	------	------	------	------	------	------

TOTAL HUMANITIES

3.23	3.28	3.28	3.30	3.32	3.33	3.38	3.41
------	------	------	------	------	------	------	------

**II. HUMANITIES RELATED
SOCIAL SCIENCES**

3.29	3.49	3.43	3.44	3.47	3.50	3.55	3.58
------	------	------	------	------	------	------	------

III. OTHER MAJORS

2.88	2.95	2.95	2.96	2.97	2.97	2.99	3.01
------	------	------	------	------	------	------	------

IV. TOTAL OF ALL MAJORS

2.92	2.98	2.98	2.98	2.99	3.00	3.02	3.03
------	------	------	------	------	------	------	------

NOTE: DATA FOR 1976 IS NOT AVAILABLE.

LEGEND	
1 = BELOW AVERAGE	2 = AVERAGE
3 = ABOVE AVERAGE	4 = UPPER 10 PERCENT
5 = UPPER ONE PERCENT	

503

504

**MEAN SELF ESTIMATE OF SPEAKING ABILITY
FOR MALE STUDENTS**

INTENDED MAJOR	TEST YEAR							
	1975	1977	1978	1979	1980	1981	1982	1983
I. HUMANITIES								
ART HISTORY	3.04	3.18	3.15	2.84	3.20	2.84	3.00	3.25
ENGLISH/LIT.	3.48	3.53	3.54	3.54	3.53	3.55	3.61	3.60
ETHNIC STUDIES	2.88	2.84	2.84	2.74	2.91	2.77	3.08	2.96
FOREIGN LANGUAGES	3.14	3.28	3.24	3.26	3.30	3.36	3.33	3.39
HISTORY/CULTURE	3.04	3.16	3.12	3.12	3.16	3.15	3.20	3.22
PHILOSOPHY/RELIGION	3.75	3.39	3.43	3.43	3.45	3.48	3.50	3.47
TOTAL HUMANITIES	3.24	3.33	3.33	3.33	3.36	3.37	3.41	3.43
II. HUMANITIES RELATED SOCIAL SCIENCES								
	3.36	3.60	3.54	3.54	3.57	3.60	3.62	3.63
III. OTHER MAJORS								
	2.90	2.98	2.98	2.98	2.99	2.99	3.00	3.01
IV. TOTAL OF ALL MAJORS								
	2.94	3.01	3.01	3.00	3.01	3.01	3.02	3.03

NOTE: DATA FOR 1976 IS NOT AVAILABLE.

LEGEND	
1 = BELOW AVERAGE	2 = AVERAGE
3 = ABOVE AVERAGE	4 = UPPER 10 PERCENT
5 = UPPER ONE PERCENT	

**MEAN SELF ESTIMATE OF SPEAKING ABILITY
FOR FEMALE STUDENTS**

INTENDED MAJOR	TEST YEAR							
	1975	1977	1978	1979	1980	1981	1982	1983
I. HUMANITIES								
ART HISTORY	3.10	3.16	3.17	3.09	3.20	3.14	3.14	3.22
ENGLISH/LIT.	3.34	3.40	3.39	3.41	3.42	3.42	3.49	3.51
ETHNIC STUDIES	2.93	2.80	2.81	2.91	3.02	2.90	3.00	2.94
FOREIGN LANGUAGES	3.10	3.14	3.15	3.16	3.17	3.18	3.25	3.28
HISTORY/CULTURE	3.09	3.15	3.18	3.19	3.21	3.24	3.29	3.33
PHILOSOPHY/RELIGION	3.62	3.12	3.18	3.22	3.21	3.28	3.26	3.31
TOTAL HUMANITIES	3.22	3.26	3.26	3.28	3.30	3.30	3.37	3.39
II. HUMANITIES RELATED SOCIAL SCIENCES								
	3.20	3.39	3.35	3.37	3.40	3.43	3.49	3.54
III. OTHER MAJORS								
	2.86	2.92	2.93	2.94	2.95	2.96	2.98	3.00
IV. TOTAL OF ALL MAJORS								
	2.90	2.95	2.96	2.97	2.98	2.99	3.01	3.03

NOTE: DATA FOR 1976 IS NOT AVAILABLE.

LEGEND	
1 = BELOW AVERAGE	2 = AVERAGE
3 = ABOVE AVERAGE	4 = UPPER 10 PERCENT
5 = UPPER ONE PERCENT	

**MEAN SELF ESTIMATE OF SPEAKING ABILITY
FOR WHITE STUDENTS**

INTENDED MAJOR	TEST YEAR							
	1975	1977	1978	1979	1980	1981	1982	1983
HUMANITIES	3.25	3.31	3.31	3.32	3.34	3.35	3.41	3.44
RELATED SOC. SCIENCES	3.29	3.52	3.45	3.46	3.49	3.53	3.57	3.60
OTHER MAJORS	2.89	2.96	2.97	2.97	2.98	2.99	3.01	3.03
TOTAL OF ALL MAJORS	2.93	3.00	3.00	3.00	3.01	3.01	3.03	3.05

NOTE: DATA FOR 1976 IS NOT AVAILABLE.

LEGEND	
1 = BELOW AVERAGE	2 = AVERAGE
3 = ABOVE AVERAGE	4 = UPPER 10 PERCENT
5 = UPPER ONE PERCENT	

**MEAN SELF ESTIMATE OF SPEAKING ABILITY
FOR BLACK STUDENTS**

INTENDED MAJOR

TEST YEAR								
1975	1977	1978	1979	1980	1981	1982	1983	

HUMANITIES

3.08	3.06	3.06	3.07	3.10	3.12	3.23	3.22	
------	------	------	------	------	------	------	------	--

RELATED SOC. SCIENCES

3.27	3.27	3.28	3.28	3.31	3.37	3.39	3.50	
------	------	------	------	------	------	------	------	--

OTHER MAJORS

2.85	2.87	2.89	2.89	2.91	2.91	2.95	2.97	
------	------	------	------	------	------	------	------	--

TOTAL OF ALL MAJORS

2.88	2.88	2.91	2.90	2.92	2.92	2.96	2.98	
------	------	------	------	------	------	------	------	--

NOTE: DATA FOR 1976 IS NOT AVAILABLE.

LEGEND	
1 = BELOW AVERAGE	2 = AVERAGE
3 = ABOVE AVERAGE	4 = UPPER 10 PERCENT
5 = UPPER ONE PERCENT	

**MEAN SELF ESTIMATE OF SPEAKING ABILITY
FOR MEXICAN-AMERICAN STUDENTS**

INTENDED MAJOR	TEST YEAR							
	1975	1977	1978	1979	1980	1981	1982	1983
HUMANITIES	2.89	3.00	3.12	2.99	3.09	3.00	3.09	3.12
RELATED SOC. SCIENCES	3.12	3.27	3.19	3.22	3.30	3.28	3.41	3.38
OTHER MAJORS	2.76	2.80	2.79	2.82	2.84	2.84	2.87	2.87
TOTAL OF ALL MAJORS	2.78	2.83	2.82	2.83	2.86	2.85	2.89	2.89

NOTE: DATA FOR 1976 IS NOT AVAILABLE.

LEGEND	
1 = BELOW AVERAGE	2 = AVERAGE
3 = ABOVE AVERAGE	4 = UPPER 10 PERCENT
5 = UPPER ONE PERCENT	

**MEAN SELF ESTIMATE OF SPEAKING ABILITY
FOR PUERTO RICAN STUDENTS**

INTENDED MAJOR	TEST YEAR							
	1975	1977	1978	1979	1980	1981	1982	1983
HUMANITIES	2.97	3.05	3.22	3.10	3.18	3.11	3.09	3.25
RELATED SOC. SCIENCES	3.15	3.31	3.39	3.28	3.41	3.43	3.47	3.33
OTHER MAJORS	2.76	2.85	2.84	2.83	2.88	2.91	2.92	2.92
TOTAL OF ALL MAJORS	2.79	2.87	2.86	2.85	2.90	2.92	2.94	2.94

NOTE: DATA FOR 1976 IS NOT AVAILABLE.

LEGEND	
1 = BELOW AVERAGE	2 = AVERAGE
3 = ABOVE AVERAGE	4 = UPPER 10 PERCENT
5 = UPPER ONE PERCENT	

**MEAN SELF ESTIMATE OF SPEAKING ABILITY
FOR ORIENTAL STUDENTS**

INTENDED MAJOR	TEST YEAR							
	1975	1977	1978	1979	1980	1981	1982	1983
HUMANITIES	2.91	2.95	2.94	2.90	3.01	3.06	3.07	3.09
RELATED SOC. SCIENCES	3.19	3.18	3.29	3.33	3.38	3.36	3.45	3.41
OTHER MAJORS	2.67	2.72	2.75	2.76	2.78	2.80	2.81	2.83
TOTAL OF ALL MAJORS	2.70	2.74	2.77	2.77	2.80	2.81	2.83	2.84

NOTE: DATA FOR 1976 IS NOT AVAILABLE.

LEGEND	
1 = BELOW AVERAGE	2 = AVERAGE
3 = ABOVE AVERAGE	4 = UPPER 10 PERCENT
5 = UPPER ONE PERCENT	

**MEAN SELF ESTIMATE OF SPEAKING ABILITY
FOR AMERICAN INDIAN STUDENTS**

INTENDED MAJOR	TEST YEAR							
	1975	1977	1978	1979	1980	1981	1982	1983
HUMANITIES	3.05	3.12	3.12	3.25	3.33	3.27	3.43	3.24
RELATED SOC. SCIENCES	3.43	3.51	3.58	3.39	3.57	3.38	3.48	3.41
OTHER MAJORS	2.83	2.91	2.98	2.98	2.94	2.96	2.97	2.96
TOTAL OF ALL MAJORS	2.86	2.94	3.01	3.00	2.97	2.97	2.99	2.98

NOTE: DATA FOR 1976 IS NOT AVAILABLE.

LEGEND	
1 = BELOW AVERAGE	2 = AVERAGE
3 = ABOVE AVERAGE	4 = UPPER 10 PERCENT
5 = UPPER ONE PERCENT	

**MEAN SELF ESTIMATE OF LEADERSHIP ABILITY
FOR ALL STUDENTS**

INTENDED MAJOR	TEST YEAR							
	1975	1977	1978	1979	1980	1981	1982	1983
I. HUMANITIES								
ART HISTORY	3.06	3.21	3.09	3.07	3.12	3.02	3.19	3.27
ENGLISH/LIT.	3.18	3.25	3.24	3.26	3.25	3.27	3.32	3.31
ETHNIC STUDIES	3.07	2.95	3.04	3.14	3.00	2.95	3.11	3.25
FOREIGN LANGUAGES	3.11	3.14	3.14	3.16	3.18	3.19	3.21	3.25
HISTORY/CULTURE	3.19	3.26	3.24	3.26	3.27	3.28	3.30	3.32
PHILOSOPHY/RELIGION	3.72	3.39	3.44	3.43	3.46	3.48	3.48	3.46
TOTAL HUMANITIES	3.18	3.23	3.22	3.24	3.24	3.25	3.29	3.30
II. HUMANITIES RELATED SOCIAL SCIENCES								
	3.38	3.59	3.58	3.60	3.62	3.63	3.67	3.69
III. OTHER MAJORS								
	3.12	3.18	3.20	3.21	3.22	3.23	3.25	3.26
IV. TOTAL OF ALL MAJORS								
	3.13	3.20	3.21	3.22	3.23	3.24	3.26	3.27

NOTE: DATA FOR 1976 IS NOT AVAILABLE.

LEGEND	
1 = BELOW AVERAGE	2 = AVERAGE
3 = ABOVE AVERAGE	4 = UPPER 10 PERCENT
5 = UPPER ONE PERCENT	

**MEAN SELF ESTIMATE OF LEADERSHIP ABILITY
FOR MALE STUDENTS**

INTENDED MAJOR

	TEST YEAR						
	1975	1977	1978	1979	1980	1981	1982

I. HUMANITIES

ART HISTORY	3.17	3.26	3.16	2.99	3.10	2.96	3.04	3.23
ENGLISH/LIT.	3.25	3.30	3.30	3.33	3.27	3.32	3.37	3.31
ETHNIC STUDIES	3.15	3.09	3.21	3.23	3.15	3.09	3.32	3.14
FOREIGN LANGUAGES	3.17	3.22	3.18	3.19	3.21	3.22	3.24	3.27
HISTORY/CULTURE	3.22	3.30	3.25	3.27	3.28	3.30	3.32	3.34
PHILOSOPHY/RELIGION	3.77	3.47	3.52	3.49	3.52	3.57	3.55	3.51
TOTAL HUMANITIES	3.24	3.31	3.29	3.30	3.29	3.32	3.35	3.33

**II. HUMANITIES RELATED
SOCIAL SCIENCES**

	3.48	3.70	3.69	3.69	3.71	3.72	3.76	3.75
--	------	------	------	------	------	------	------	------

III. OTHER MAJORS

	3.21	3.27	3.29	3.29	3.29	3.30	3.31	3.32
--	------	------	------	------	------	------	------	------

IV. TOTAL OF ALL MAJORS

	3.22	3.28	3.30	3.30	3.30	3.31	3.32	3.32
--	------	------	------	------	------	------	------	------

NOTE: DATA FOR 1976 IS NOT AVAILABLE.

LEGEND	
1 = BELOW AVERAGE	2 = AVERAGE
3 = ABOVE AVERAGE	4 = UPPER 10 PERCENT
5 = UPPER ONE PERCENT	

**MEAN SELF ESTIMATE OF LEADERSHIP ABILITY
FOR FEMALE STUDENTS**

INTENDED MAJOR	TEST YEAR							
	1975	1977	1978	1979	1980	1981	1982	1983
I. HUMANITIES								
ART HISTORY	3.04	3.20	3.07	3.10	3.13	3.04	3.24	3.28
ENGLISH/LIT.	3.16	3.22	3.22	3.24	3.24	3.24	3.29	3.30
ETHNIC STUDIES	3.02	2.87	2.95	3.08	2.90	2.85	2.97	3.33
FOREIGN LANGUAGES	3.10	3.13	3.14	3.15	3.17	3.19	3.21	3.24
HISTORY/CULTURE	3.15	3.19	3.23	3.24	3.25	3.25	3.28	3.30
PHILOSOPHY/RELIGION	3.68	3.28	3.36	3.36	3.38	3.36	3.39	3.37
TOTAL HUMANITIES	3.15	3.19	3.19	3.21	3.22	3.22	3.26	3.28
II. HUMANITIES RELATED SOCIAL SCIENCES								
	3.27	3.51	3.49	3.53	3.55	3.57	3.60	3.64
III. OTHER MAJORS								
	3.03	3.11	3.12	3.14	3.16	3.17	3.18	3.20
IV. TOTAL OF ALL MAJORS								
	3.05	3.12	3.13	3.15	3.17	3.18	3.20	3.22

NOTE: DATA FOR 1976 IS NOT AVAILABLE.

LEGEND	
1 = BELOW AVERAGE	2 = AVERAGE
3 = ABOVE AVERAGE	4 = UPPER 10 PERCENT
5 = UPPER ONE PERCENT	

MEAN SELF ESTIMATE OF LEADERSHIP ABILITY
FOR WHITE STUDENTS

INTENDED MAJOR

TEST YEAR

1975 | 1977 | 1978 | 1979 | 1980 | 1981 | 1982 | 1983

HUMANITIES

3.18 | 3.24 | 3.24 | 3.25 | 3.25 | 3.26 | 3.30 | 3.31

RELATED SOC. SCIENCES

3.38 | 3.61 | 3.58 | 3.61 | 3.62 | 3.64 | 3.67 | 3.70

OTHER MAJORS

3.12 | 3.19 | 3.21 | 3.22 | 3.23 | 3.24 | 3.25 | 3.27

TOTAL OF ALL MAJORS

3.14 | 3.20 | 3.22 | 3.23 | 3.24 | 3.25 | 3.26 | 3.28

NOTE: DATA FOR 1976 IS NOT AVAILABLE.

LEGEND

1 = BELOW AVERAGE | 2 = AVERAGE
3 = ABOVE AVERAGE | 4 = UPPER 10 PERCENT
5 = UPPER ONE PERCENT

**MEAN SELF ESTIMATE OF LEADERSHIP ABILITY
FOR BLACK STUDENTS**

INTENDED MAJOR	TEST YEAR							
	1975	1977	1978	1979	1980	1981	1982	1983
HUMANITIES	3.18	3.20	3.16	3.24	3.20	3.25	3.29	3.27
RELATED SOC. SCIENCES	3.39	3.49	3.55	3.55	3.55	3.63	3.63	3.66
OTHER MAJORS	3.14	3.18	3.20	3.20	3.23	3.25	3.28	3.29
TOTAL OF ALL MAJORS	3.15	3.19	3.21	3.21	3.24	3.26	3.29	3.30

NOTE: DATA FOR 1976 IS NOT AVAILABLE.

LEGEND	
1 = BELOW AVERAGE	2 = AVERAGE
3 = ABOVE AVERAGE	4 = UPPER 10 PERCENT
5 = UPPER ONE PERCENT	

MEAN SELF ESTIMATE OF LEADERSHIP ABILITY
FOR MEXICAN-AMERICAN STUDENTS

INTENDED MAJOR

TEST YEAR								
1975	1977	1978	1979	1980	1981	1982	1983	

HUMANITIES

3.05	3.08	3.15	3.15	3.13	3.15	3.12	3.25
------	------	------	------	------	------	------	------

RELATED SOC. SCIENCES

3.32	3.44	3.42	3.46	3.55	3.46	3.67	3.61
------	------	------	------	------	------	------	------

OTHER MAJORS

3.08	3.13	3.11	3.14	3.15	3.17	3.20	3.19
------	------	------	------	------	------	------	------

TOTAL OF ALL MAJORS

3.09	3.14	3.13	3.15	3.16	3.18	3.21	3.21
------	------	------	------	------	------	------	------

NOTE: DATA FOR 1976 IS NOT AVAILABLE.

LEGEND	
1 = BELOW AVERAGE	2 = AVERAGE
3 = ABOVE AVERAGE	4 = UPPER 10 PERCENT
5 = UPPER ONE PERCENT	

531

**MEAN SELF ESTIMATE OF LEADERSHIP ABILITY
FOR PUERTO RICAN STUDENTS**

INTENDED MAJOR	TEST YEAR							
	1975	1977	1978	1979	1980	1981	1982	1983
HUMANITIES	2.97	3.12	3.02	3.18	3.16	3.13	3.11	3.30
RELATED SOC. SCIENCES	3.27	3.44	3.48	3.52	3.49	3.53	3.53	3.51
OTHER MAJORS	3.02	3.11	3.07	3.08	3.12	3.16	3.19	3.16
TOTAL OF ALL MAJORS	3.02	3.12	3.08	3.09	3.13	3.16	3.20	3.17

NOTE: DATA FOR 1976 IS NOT AVAILABLE.

LEGEND	
1 = BELOW AVERAGE	2 = AVERAGE
3 = ABOVE AVERAGE	4 = UPPER 10 PERCENT
5 = UPPER ONE PERCENT	

**MEAN SELF ESTIMATE OF LEADERSHIP ABILITY
FOR ORIENTAL STUDENTS**

INTENDED MAJOR	TEST YEAR							
	1975	1977	1978	1979	1980	1981	1982	1983
HUMANITIES	3.01	3.03	2.94	2.92	3.07	3.03	3.09	3.13
RELATED SOC. SCIENCES	3.39	3.40	3.52	3.49	3.54	3.53	3.67	3.59
OTHER MAJORS	2.97	3.03	3.03	3.06	3.07	3.07	3.08	3.09
TOTAL OF ALL MAJORS	2.98	3.04	3.04	3.06	3.08	3.08	3.09	3.10

NOTE: DATA FOR 1976 IS NOT AVAILABLE.

LEGEND	
1 = BELOW AVERAGE	2 = AVERAGE
3 = ABOVE AVERAGE	4 = UPPER 10 PERCENT
5 = UPPER ONE PERCENT	

535

536

**MEAN SELF ESTIMATE OF LEADERSHIP ABILITY
FOR AMERICAN INDIAN STUDENTS**

INTENDED MAJOR	TEST YEAR							
	1975	1977	1978	1979	1980	1981	1982	1983
HUMANITIES	3.25	3.15	3.32	3.29	3.43	3.26	3.27	3.08
RELATED SOC. SCIENCES	3.58	3.71	3.60	3.57	3.80	3.48	3.58	3.70
OTHER MAJORS	3.14	3.20	3.26	3.27	3.25	3.24	3.28	3.26
TOTAL OF ALL MAJORS	3.16	3.22	3.27	3.27	3.27	3.25	3.29	3.27

NOTE: DATA FOR 1976 IS NOT AVAILABLE.

LEGEND	
1 = BELOW AVERAGE	2 = AVERAGE
3 = ABOVE AVERAGE	4 = UPPER 10 PERCENT
5 = UPPER ONE PERCENT	

**PERCENT OF ALL STUDENTS WANTING HELP
TO IMPROVE READING ABILITY**

INTENDED MAJOR	TEST YEAR							
	1975	1977	1978	1979	1980	1981	1982	1983
I. HUMANITIES								
ART HISTORY	8.60	10.62	9.88	10.84	5.54	9.47	7.58	
ENGLISH/LIT.	8.70	8.36	7.46	7.64	6.85	6.31	6.20	
ETHNIC STUDIES	16.38	10.23	12.87	13.21	14.71	11.33	12.30	
FOREIGN LANGUAGES	11.64	10.36	10.42	10.03	9.46	9.18	8.51	
HISTORY/CULTURE	9.58	9.18	9.15	7.99	7.66	7.37	6.37	
PHILOSOPHY/RELIGION	13.69	13.63	13.09	11.50	11.68	10.82	10.17	
TOTAL HUMANITIES	10.12	9.47	9.02	8.71	8.03	7.65	7.16	
II. HUMANITIES RELATED SOCIAL SCIENCES								
	11.66	11.90	11.20	10.80	9.56	8.56	8.66	
III. OTHER MAJORS								
	14.33	13.99	13.09	12.14	11.43	11.10	10.77	
IV. TOTAL OF ALL MAJORS								
	14.06	13.75	12.89	11.99	11.27	10.93	10.61	

NOTE: DATA FOR 1976 IS NOT AVAILABLE.

**PERCENT OF MALES WANTING HELP
TO IMPROVE READING ABILITY**

INTENDED MAJOR	TEST YEAR							
	1975	1977	1978	1979	1980	1981	1982	1983
I. HUMANITIES								
ART HISTORY	6.73	9.85	9.35	14.84	7.69	11.21	7.23	
ENGLISH/LIT.	11.33	9.99	8.80	9.00	7.64	7.19	6.99	
ETHNIC STUDIES	20.35	13.33	13.91	10.59	11.32	6.35	14.00	
FOREIGN LANGUAGES	12.65	11.45	13.11	12.03	10.78	10.92	10.41	
HISTORY/CULTURE	10.76	10.69	10.45	8.35	8.20	8.38	6.89	
PHILOSOPHY/RELIGION	15.83	17.35	15.32	14.35	12.73	12.85	10.51	
TOTAL HUMANITIES	11.88	11.25	10.66	9.88	8.82	8.73	7.85	
II. HUMANITIES RELATED SOCIAL SCIENCES								
	12.81	13.79	12.59	12.35	10.38	9.67	9.65	
III. OTHER MAJORS								
	16.53	15.96	14.69	13.64	12.90	12.55	12.15	
IV. TOTAL OF ALL MAJORS								
	16.27	15.78	14.54	13.52	12.75	12.40	12.00	

NOTE: DATA FOR 1976 IS NOT AVAILABLE.

PERCENT OF FEMALES WANTING HELP
TO IMPROVE READING ABILITY

INTENDED MAJOR	TEST YEAR							
	1975	1977	1978	1979	1980	1981	1982	1983
I. HUMANITIES								
ART HISTORY	9.17	10.85	10.05	9.55	4.90	8.90	7.69	
ENGLISH/LIT.	7.59	7.72	6.93	7.09	6.49	5.94	5.83	
ETHNIC STUDIES	13.79	8.59	12.10	14.96	16.87	14.94	11.11	
FOREIGN LANGUAGES	11.47	10.18	9.96	9.64	9.20	8.81	8.10	
HISTORY/CULTURE	7.82	6.86	7.15	7.40	6.78	5.67	5.52	
PHILOSOPHY/RELIGION	10.88	9.56	10.53	8.16	10.34	8.26	9.64	
TOTAL HUMANITIES	9.20	8.62	8.24	8.13	7.64	7.10	6.80	
II. HUMANITIES RELATED SOCIAL SCIENCES								
	10.70	10.50	10.20	9.70	8.94	7.71	7.90	
III. OTHER MAJORS								
	12.29	12.16	11.62	10.77	10.09	9.78	9.51	
IV. TOTAL OF ALL MAJORS								
	12.06	11.93	11.42	10.63	9.96	9.62	9.37	

NOTE: DATA FOR 1976 IS NOT AVAILABLE.

PERCENT OF WHITES WANTING HELP
TO IMPROVE READING ABILITY

INTENDED MAJOR	TEST YEAR							
	1975	1977	1978	1979	1980	1981	1982	1983
HUMANITIES		9.29	8.72	8.27	7.92	7.46	7.08	6.43
RELATED SOC. SCIENCES		10.70	10.87	10.29	9.90	8.84	7.70	7.88
OTHER MAJORS		13.33	12.99	12.08	11.16	10.43	10.09	9.80
TOTAL OF ALL MAJORS		13.06	12.76	11.89	11.01	10.29	9.93	9.64

NOTE: DATA FOR 1976 IS NOT AVAILABLE.

**PERCENT OF BLACKS WANTING HELP
TO IMPROVE READING ABILITY**

INTENDED MAJOR	TEST YEAR							
	1975	1977	1978	1979	1980	1981	1982	1983
HUMANITIES		15.48	13.35	13.15	12.82	10.41	10.14	10.07
RELATED SOC. SCIENCES		16.34	16.47	15.57	14.71	12.24	11.60	11.45
OTHER MAJORS		18.76	17.78	16.89	15.50	14.46	13.63	12.67
TOTAL OF ALL MAJORS		18.59	17.63	16.77	15.43	14.34	13.53	12.61

NOTE: DATA FOR 1976 IS NOT AVAILABLE.

PERCENT OF MEXICAN-AMERICANS WANTING HELP
TO IMPROVE READING ABILITY

INTENDED MAJOR	TEST YEAR							
	1975	1977	1978	1979	1980	1981	1982	1983
HUMANITIES		16.91	17.39	13.81	17.75	14.36	14.18	14.25
RELATED SOC. SCIENCES		17.62	18.57	18.49	19.53	14.37	18.52	14.20
OTHER MAJORS		19.84	19.02	17.66	17.25	16.75	16.57	16.61
TOTAL OF ALL MAJORS		19.65	18.94	17.55	17.33	16.62	16.55	16.49

NOTE: DATA FOR 1976 IS NOT AVAILABLE.

**PERCENT OF PUERTO RICANS WANTING HELP
TO IMPROVE READING ABILITY**

INTENDED MAJOR	TEST YEAR							
	1975	1977	1978	1979	1980	1981	1982	1983
HUMANITIES		18.22	17.55	15.65	15.45	7.87	10.19	11.35
RELATED SOC. SCIENCES		18.29	14.97	13.56	14.81	8.81	11.91	14.43
OTHER MAJORS		19.90	19.21	17.79	15.90	15.33	14.51	12.94
TOTAL OF ALL MAJORS		19.79	19.05	17.62	15.86	15.01	14.34	12.93

NOTE: DATA FOR 1976 IS NOT AVAILABLE.

PERCENT OF ORIENTALS WANTING HELP
TO IMPROVE READING ABILITY

INTENDED MAJOR	TEST YEAR							
	1975	1977	1978	1979	1980	1981	1982	1983
HUMANITIES		20.39	17.43	19.10	18.60	17.19	15.66	16.20
RELATED SOC. SCIENCES		19.16	18.88	18.73	18.20	16.70	15.69	15.94
OTHER MAJORS		24.17	23.71	23.13	21.56	21.43	21.69	20.73
TOTAL OF ALL MAJORS		23.94	23.44	22.96	21.43	21.25	21.45	20.56

NOTE: DATA FOR 1976 IS NOT AVAILABLE.

PERCENT OF AMERICAN INDIANS WANTING HELP
TO IMPROVE READING ABILITY

INTENDED MAJOR	TEST YEAR							
	1975	1977	1978	1979	1980	1981	1982	1983
HUMANITIES		8.65	9.56	12.70	7.81	14.17	8.70	8.18
RELATED SOC. SCIENCES		20.62	17.14	10.84	16.67	10.26	5.19	9.68
OTHER MAJORS		16.15	15.34	14.61	13.53	13.73	12.14	11.37
TOTAL OF ALL MAJORS		16.02	15.16	14.44	13.42	13.68	11.90	11.24

NOTE: DATA FOR 1976 IS NOT AVAILABLE.

556

555

PERCENT OF ALL STUDENTS WANTING HELP TO
IMPROVE WRITING ABILITY

INTENDED MAJOR	TEST YEAR							
	1975	1977	1978	1979	1980	1981	1982	1983
I. HUMANITIES								
ART HISTORY		13.80	13.32	14.38	15.78	10.89	13.86	10.96
ENGLISH/LIT.		15.97	17.04	16.35	16.73	15.41	15.34	15.31
ETHNIC STUDIES		20.91	17.49	16.91	16.98	22.79	18.00	14.75
FOREIGN LANGUAGES		13.92	14.07	14.45	14.38	13.38	14.65	14.30
HISTORY/CULTURE		13.26	13.30	14.07	14.18	12.92	14.12	13.32
PHILOSOPHY/RELIGION		14.78	17.06	15.28	14.74	15.52	13.23	16.69
TOTAL HUMANITIES		14.76	15.45	15.32	15.49	14.35	14.80	14.92
II. HUMANITIES RELATED SOCIAL SCIENCES								
		14.52	15.72	15.62	15.77	14.82	14.83	15.27
III. OTHER MAJORS								
	0	13.70	13.90	14.09	14.09	13.85	14.25	14.67
IV. TOTAL OF ALL MAJORS								
		13.78	14.01	14.18	14.18	13.89	14.28	14.69

NOTE: DATA FOR 1976 IS NOT AVAILABLE.

PERCENT OF MALES WANTING HELP TO
IMPROVE WRITING ABILITY

INTENDED MAJOR	TEST YEAR							
	1975	1977	1978	1979	1980	1981	1982	1983
I. HUMANITIES								
ART HISTORY	11.54	13.64	9.35	14.84	9.40	12.15	10.84	
ENGLISH/LIT.	17.69	17.32	17.68	18.14	16.25	17.29	17.29	
ETHNIC STUDIES	25.66	17.14	15.65	12.94	18.87	9.52	12.00	
FOREIGN LANGUAGES	15.10	15.43	14.04	14.79	13.81	14.16	13.20	
HISTORY/CULTURE	13.19	14.13	14.06	13.31	12.25	14.51	13.32	
PHILOSOPHY/RELIGION	16.69	19.73	16.49	17.11	16.54	14.29	16.40	
TOTAL HUMANITIES	15.58	16.16	15.70	15.88	14.56	15.52	15.29	
II. HUMANITIES RELATED SOCIAL SCIENCES								
	14.92	16.53	16.21	15.79	14.73	14.92	14.95	
III. OTHER MAJORS								
	14.56	14.45	14.35	14.47	14.11	14.54	15.04	
IV. TOTAL OF ALL MAJORS								
	14.60	14.55	14.43	14.25	14.14	14.57	15.04	

NOTE: DATA FOR 1976 IS NOT AVAILABLE.

560

PERCENT OF FEMALES WANTING HELP TO
IMPROVE WRITING ABILITY

INTENDED MAJOR	TEST YEAR							
	1975	1977	1978	1979	1980	1981	1982	1983
I. HUMANITIES								
ART HISTORY		14.50	13.23	15.98	16.08	11.34	14.42	10.99
ENGLISH/LIT.		15.25	16.91	15.84	16.16	15.05	14.50	15.11
ETHNIC STUDIES		17.82	17.68	17.83	19.69	25.30	24.14	16.67
FOREIGN LANGUAGES		13.71	13.83	14.52	14.31	14.30	14.76	14.53
HISTORY/CULTURE		13.37	12.04	14.08	15.59	14.02	13.47	13.31
PHILOSOPHY/RELIGION		12.29	14.14	13.89	11.96	13.74	11.90	17.14
TOTAL HUMANITIES		14.33	15.11	15.13	15.30	14.25	14.43	14.73
II. HUMANITIES RELATED SOCIAL SCIENCES								
		14.18	15.11	15.20	15.75	14.89	14.77	15.52
III. OTHER MAJORS								
		12.91	13.39	13.86	14.01	13.60	13.98	14.34
IV. TOTAL OF ALL MAJORS								
		13.03	13.53	13.96	14.12	13.66	14.02	14.38

NOTE: DATA FOR 1976 IS NOT AVAILABLE.

**PERCENT OF WHITES WANTING HELP TO IMPROVE
WRITING ABILITY**

INTENDED MAJOR	TEST YEAR							
	1975	1977	1978	1979	1980	1981	1982	1983
HUMANITIES		14.04	14.57	14.58	14.57	13.71	13.98	13.78
RELATED SOC. SCIENCES		13.53	14.34	14.28	14.51	13.76	13.61	13.88
OTHER MAJORS		12.63	12.73	12.91	12.84	12.49	12.82	13.17
TOTAL OF ALL MAJORS		12.73	12.86	13.01	12.95	12.56	12.88	13.21

NOTE: DATA FOR 1976 IS NOT AVAILABLE.

**PERCENT OF BLACKS WANTING HELP TO
IMPROVE WRITING ABILITY**

INTENDED MAJOR	TEST YEAR							
	1975	1977	1978	1979	1980	1981	1982	1983
HUMANITIES		19.24	20.11	18.76	21.28	20.19	19.28	20.92
RELATED SOC. SCIENCES		20.06	22.54	22.60	22.73	20.30	19.74	21.20
OTHER MAJORS		18.30	18.43	18.56	18.54	18.78	18.86	18.91
TOTAL OF ALL MAJORS		18.38	18.59	18.67	18.69	18.83	18.88	18.98

NOTE: DATA FOR 1976 IS NOT AVAILABLE.

PERCENT OF MEXICAN-AMERICANS WANTING HELP TO
IMPROVE WRITING ABILITY

INTENDED MAJOR	TEST YEAR							
	1975	1977	1978	1979	1980	1981	1982	1983
HUMANITIES		22.62	22.87	20.94	23.74	18.14	25.32	26.94
RELATED SOC. SCIENCES		20.95	25.92	24.48	20.99	21.99	27.92	25.38
OTHER MAJORS		19.41	19.88	19.89	20.88	20.61	21.21	22.35
TOTAL OF ALL MAJORS		19.59	20.23	20.07	20.97	20.57	21.50	22.54

NOTE: DATA FOR 1976 IS NOT AVAILABLE.

568

567

**PERCENT OF PUERTO RICANS WANTING HELP TO
IMPROVE WRITING ABILITY**

INTENDED MAJOR	TEST YEAR							
	1975	1977	1978	1979	1980	1981	1982	1983
HUMANITIES		22.90	20.82	22.14	25.32	12.50	16.02	18.34
RELATED SOC. SCIENCES		18.86	18.72	19.77	23.15	16.58	20.00	19.90
OTHER MAJORS		18.48	18.15	19.03	17.09	17.68	18.54	17.74
TOTAL OF ALL MAJORS		18.66	18.25	19.15	17.47	17.53	18.52	17.80

NOTE: DATA FOR 1976 IS NOT AVAILABLE.

PERCENT OF ORIENTALS WANTING HELP TO IMPROVE
WRITING ABILITY

INTENDED MAJOR	TEST YEAR							
	1975	1977	1978	1979	1980	1981	1982	1983
HUMANITIES		24.08	23.42	25.41	27.34	21.88	21.98	27.01
RELATED SOC. SCIENCES		20.47	21.68	26.91	24.65	22.61	24.06	26.18
OTHER MAJORS		24.46	25.16	25.55	25.91	25.69	27.21	27.50
TOTAL OF ALL MAJORS		24.36	25.05	25.57	25.92	25.55	27.04	27.47

NOTE: DATA FOR 1976 IS NOT AVAILABLE.

572

571

**PERCENT OF AMERICAN INDIANS WANTING HELP
TO IMPROVE WITH WRITING ABILITY**

INTENDED MAJOR	TEST YEAR							
	1975	1977	1978	1979	1980	1981	1982	1983
HUMANITIES		13.46	16.18	16.67	12.50	17.50	21.74	25.45
RELATED SOC. SCIENCES		16.49	20.00	13.25	23.33	11.54	12.99	20.43
OTHER MAJORS		15.51	16.69	15.96	17.06	16.41	16.10	16.79
TOTAL OF ALL MAJORS		15.46	16.77	15.91	17.06	16.35	16.23	17.12

NOTE: DATA FOR 1976 IS NOT AVAILABLE.

PERCENT OF ALL STUDENTS WANTING HELP TO DEVELOP
GOOD STUDY HABITS

INTENDED MAJOR	TEST YEAR							
	1975	1977	1978	1979	1980	1981	1982	1983
I. HUMANITIES								
ART HISTORY	18.10	17.71	19.06	18.06	17.43	18.24	19.94	
ENGLISH/LIT.	15.93	16.58	16.81	18.54	17.60	18.19	18.29	
ETHNIC STUDIES	29.97	20.79	23.53	29.72	32.35	31.33	26.23	
FOREIGN LANGUAGES	16.58	17.04	18.33	19.13	18.48	19.22	17.85	
HISTORY/CULTURE	19.38	18.72	20.49	20.17	21.18	21.40	20.24	
PHILOSOPHY/RELIGION	20.55	21.25	20.65	21.01	23.12	22.33	20.76	
TOTAL HUMANITIES	17.36	17.49	18.25	19.23	18.89	19.37	18.72	
II. HUMANITIES RELATED SOCIAL SCIENCES								
	19.58	20.72	21.62	22.59	21.45	22.05	22.18	
III. OTHER MAJORS								
	21.27	21.19	22.27	23.19	22.99	23.44	23.75	
IV. TOTAL OF ALL MAJORS								
	21.04	21.03	22.10	23.04	22.82	23.28	23.56	

NOTE: DATA FOR 1976 IS NOT AVAILABLE.

PERCENT OF MALES WANTING HELP TO DEVELOP
GOOD STUDY HABITS

INTENDED MAJOR	TEST YEAR							
	1975	1977	1978	1979	1980	1981	1982	1983
I. HUMANITIES								
ART HISTORY		20.19	18.94	21.58	18.75	16.24	23.36	16.87
ENGLISH/LIT.		18.68	18.00	18.36	19.46	19.07	19.02	20.10
ETHNIC STUDIES		36.28	23.81	26.09	34.12	26.42	33.33	24.00
FOREIGN LANGUAGES		20.63	18.68	20.17	21.47	20.26	21.04	18.87
HISTORY/CULTURE		21.38	21.27	22.46	21.57	23.22	24.01	22.41
PHILOSOPHY/RELIGION		21.06	22.65	20.20	21.10	23.44	24.25	22.06
TOTAL HUMANITIES		20.42	19.85	20.35	20.73	21.06	21.61	20.84
II. HUMANITIES RELATED SOCIAL SCIENCES								
		21.40	22.90	23.66	24.05	22.82	23.90	23.79
III. OTHER MAJORS								
		22.99	22.56	23.16	23.97	24.00	24.65	25.09
IV. TOTAL OF ALL MAJORS								
		22.86	22.50	23.10	23.89	23.91	24.56	24.96

NOTE: DATA FOR 1976 IS NOT AVAILABLE.

578

**PERCENT OF FEMALES WANTING HELP TO DEVELOP
GOOD STUDY HABITS**

INTENDED MAJOR	TEST YEAR							
	1975	1977	1978	1979	1980	1981	1982	1983
I. HUMANITIES								
ART HISTORY	17.46	17.35	18.26	17.84	17.78	16.56	20.88	
ENGLISH/LIT.	14.78	16.02	16.22	18.16	16.98	17.83	17.44	
ETHNIC STUDIES	25.86	19.19	21.66	26.77	36.14	29.89	27.78	
FOREIGN LANGUAGES	15.88	16.76	18.02	18.68	18.14	18.83	17.63	
HISTORY/CULTURE	16.39	14.80	17.45	17.90	17.86	17.01	16.70	
PHILOSOPHY/RELIGION	19.89	19.72	21.16	20.89	22.72	19.89	18.75	
TOTAL HUMANITIES	15.77	16.37	17.26	18.49	17.82	18.22	17.59	
II. HUMANITIES RELATED SOCIAL SCIENCES								
	18.07	19.11	20.15	21.55	20.41	20.66	20.94	
III. OTHER MAJORS								
	19.67	19.91	21.44	22.48	22.06	22.33	22.53	
IV. TOTAL OF ALL MAJORS								
	19.40	19.71	21.20	22.28	21.84	22.12	22.31	

NOTE: DATA FOR 1976 IS NOT AVAILABLE.

580

579

PERCENT OF WHITES WANTING HELP TO DEVELOP
GOOD STUDY HABITS

INTENDED MAJOR

	TEST YEAR							
	1975	1977	1978	1979	1980	1981	1982	1983
HUMANITIES		16.43	16.39	17.28	18.22	18.02	18.49	17.87
RELATED SOC. SCIENCES		17.96	18.94	19.94	21.00	20.13	20.86	20.73
OTHER MAJORS		20.03	19.90	20.94	21.82	21.66	22.16	22.58
TOTAL OF ALL MAJORS		19.80	19.73	20.77	21.67	21.49	22.00	22.39

NOTE: DATA FOR 1976 IS NOT AVAILABLE.

582

581

**PERCENT OF BLACKS WANTING HELP TO DEVELOP
GOOD STUDY HABITS**

INTENDED MAJOR	TEST YEAR							
	1975	1977	1978	1979	1980	1981	1982	1983
HUMANITIES		27.90	28.88	27.14	31.36	30.29	30.09	28.25
RELATED SOC. SCIENCES		31.08	32.03	34.35	35.83	33.29	32.49	34.27
OTHER MAJORS		30.65	30.40	32.10	32.98	32.57	32.90	32.39
TOTAL OF ALL MAJORS		30.58	30.41	32.05	33.01	32.54	32.85	32.36

NOTE: DATA FOR 1976 IS NOT AVAILABLE.

PERCENT OF MEXICAN-AMERICANS WANTING HELP
TO DEVELOP GOOD STUDY HABITS

INTENDED MAJOR	TEST YEAR							
	1975	1977	1978	1979	1980	1981	1982	1983
HUMANITIES		27.70	28.17	26.73	31.41	26.42	30.38	28.24
RELATED SOC. SCIENCES		30.48	32.69	32.29	30.03	30.21	33.05	34.14
OTHER MAJORS		27.87	28.70	28.96	30.89	29.90	30.53	31.39
TOTAL OF ALL MAJORS		27.96	28.83	28.98	30.88	29.80	30.59	31.36

NOTE: DATA FOR 1976 IS NOT AVAILABLE.

**PERCENT OF PUERTO RICANS WANTING HELP TO DEVELOP
GOOD STUDY HABITS**

INTENDED MAJOR	TEST YEAR							
	1975	1977	1978	1979	1980	1981	1982	1983
HUMANITIES		21.96	20.00	24.43	25.75	19.91	20.87	25.33
RELATED SOC. SCIENCES		25.14	28.34	22.60	23.15	17.62	23.83	22.39
OTHER MAJORS		23.31	23.92	25.23	25.12	25.41	24.63	23.71
TOTAL OF ALL MAJORS		23.31	23.90	25.14	25.09	25.11	24.52	23.72

NOTE: DATA FOR 1976 IS NOT AVAILABLE.

PERCENT OF ORIENTALS WANTING HELP TO DEVELOP
GOOD STUDY HABITS

INTENDED MAJOR	TEST YEAR							
	1975	1977	1978	1979	1980	1981	1982	1983
HUMANITIES		19.03	19.72	24.14	22.73	21.88	21.12	21.61
RELATED SOC. SCIENCES		21.26	21.17	24.01	23.96	21.18	23.22	25.20
OTHER MAJORS		22.69	22.92	23.63	24.51	24.35	24.73	24.09
TOTAL OF ALL MAJORS		22.55	22.80	23.64	24.46	24.23	24.62	24.05

NOTE: DATA FOR 1976 IS NOT AVAILABLE.

**PERCENT OF AMERICAN INDIANS WANTING HELP
TO DEVELOP GOOD STUDY HABITS**

INTENDED MAJOR	TEST YEAR							
	1975	1977	1978	1979	1980	1981	1982	1983
HUMANITIES		22.12	23.53	22.22	25.78	25.83	23.91	24.55
RELATED SOC. SCIENCES		26.80	27.62	24.10	28.89	32.05	18.18	29.03
OTHER MAJORS		25.94	23.23	26.65	27.18	27.00	27.00	27.30
TOTAL OF ALL MAJORS		25.82	23.38	26.41	27.17	27.06	26.74	27.26

NOTE: DATA FOR 1976 IS NOT AVAILABLE.

PERCENT OF ALL STUDENTS REQUESTING FINANCIAL AID

INTENDED MAJOR	TEST YEAR							
	1975	1977	1978	1979	1980	1981	1982	1983
I. HUMANITIES								
ART HISTORY	63.00	60.17	61.31	59.62	62.98	68.14	68.77	
ENGLISH/LIT.	68.61	66.99	67.35	69.80	72.13	72.48	72.04	
ETHNIC STUDIES	80.38	80.00	81.82	75.85	76.69	79.59	81.82	
FOREIGN LANGUAGES	72.82	71.39	72.05	73.66	76.18	77.01	77.40	
HISTORY/CULTURE	67.52	67.29	67.92	68.99	73.75	72.20	71.40	
PHILOSOPHY/RELIGION	76.44	74.38	76.59	78.09	79.35	79.42	78.54	
TOTAL HUMANITIES	70.17	68.72	69.32	71.12	73.85	74.07	73.82	
II. HUMANITIES RELATED SOCIAL SCIENCES								
	72.26	71.55	72.31	73.87	76.32	77.01	76.75	
III. OTHER MAJORS								
	71.13	69.83	70.62	73.07	75.95	76.61	76.49	
IV. TOTAL OF ALL MAJORS								
	71.12	69.83	70.62	73.02	75.89	76.54	76.41	

NOTE: DATA FOR 1976 IS NOT AVAILABLE.

594

PERCENT OF MALES REQUESTING FINANCIAL AID

INTENDED MAJOR	TEST YEAR							
	1975	1977	1978	1979	1980	1981	1982	1983
I. HUMANITIES								
ART HISTORY	77.91	71.21	70.15	67.97	73.45	70.09	70.73	
ENGLISH/LIT.	69.53	68.81	68.61	69.59	71.48	72.06	72.08	
ETHNIC STUDIES	80.23	85.29	87.50	78.57	82.69	80.65	85.71	
FOREIGN LANGUAGES	80.24	76.14	75.41	74.68	74.92	77.69	80.45	
HISTORY/CULTURE	69.25	69.30	70.10	70.51	74.29	72.18	71.73	
PHILOSOPHY/RELIGION	76.98	76.33	76.54	78.41	80.30	78.52	79.01	
TOTAL HUMANITIES	71.89	70.90	71.04	71.62	73.91	73.61	73.94	
II. HUMANITIES RELATED SOCIAL SCIENCES								
	73.01	71.51	71.94	73.76	75.53	75.98	75.50	
III. OTHER MAJORS								
	70.77	69.30	69.87	72.11	74.66	75.34	75.16	
IV. TOTAL OF ALL MAJORS								
	70.86	69.40	69.95	72.13	74.66	75.32	75.14	

NOTE: DATA FOR 1976 IS NOT AVAILABLE.

PERCENT OF FEMALES REQUESTING FINANCIAL AID

INTENDED MAJOR	TEST YEAR							
	1975	1977	1978	1979	1980	1981	1982	1983
I. HUMANITIES								
ART HISTORY	57.68	56.95	58.56	56.89	59.90	67.49	68.16	
ENGLISH/LIT.	68.24	66.28	66.86	69.89	72.41	72.65	72.02	
ETHNIC STUDIES	80.49	77.27	77.63	73.98	72.84	78.82	79.17	
FOREIGN LANGUAGES	71.59	70.57	71.48	73.46	76.43	76.86	76.76	
HISTORY/CULTURE	64.97	64.19	64.60	66.52	72.88	72.23	70.85	
PHILOSOPHY/RELIGION	75.77	72.23	76.65	77.71	78.13	80.57	77.82	
TOTAL HUMANITIES	69.34 ^F	67.68	68.51	70.87	73.82	74.31	73.76	
II. HUMANITIES RELATED SOCIAL SCIENCES								
	71.71	71.58	72.57	73.94	76.91	77.78	77.70	
III. OTHER MAJORS								
	71.46	70.32	71.31	73.95	77.13	77.77	77.70	
IV. TOTAL OF ALL MAJORS								
	71.35	70.23	71.22	73.82	76.98	77.63	77.55	

NOTE: DATA FOR 1976 IS NOT AVAILABLE.

PERCENT OF WHITES REQUESTING FINANCIAL AID

INTENDED MAJOR	TEST YEAR							
	1975	1977	1978	1979	1980	1981	1982	1983
HUMANITIES		67.75	66.46	67.19	69.44	72.45	72.73	72.49
RELATED SOC. SCIENCES		68.14	68.12	69.21	71.33	74.14	74.83	74.94
OTHER MAJORS		67.28	66.45	67.38	70.13	73.39	74.21	74.10
TOTAL OF ALL MAJORS		67.33	66.50	67.42	70.14	73.37	74.17	74.06

NOTE: DATA FOR 1976 IS NOT AVAILABLE.

599

600

PERCENT OF BLACKS REQUESTING FINANCIAL AID

INTENDED MAJOR

TEST YEAR							
1975	1977	1978	1979	1980	1981	1982	1983

HUMANITIES

	89.59	91.03	90.63	90.31	91.73	91.57	91.90
--	-------	-------	-------	-------	-------	-------	-------

RELATED SOC. SCIENCES

	93.28	93.17	93.10	91.69	93.31	93.73	92.49
--	-------	-------	-------	-------	-------	-------	-------

OTHER MAJORS

	92.20	91.53	91.86	92.36	93.19	92.92	92.48
--	-------	-------	-------	-------	-------	-------	-------

TOTAL OF ALL MAJORS

	92.16	91.56	91.87	92.31	93.16	92.92	92.47
--	-------	-------	-------	-------	-------	-------	-------

NOTE: DATA FOR 1976 IS NOT AVAILABLE.

PERCENT OF MEXICAN-AMERICANS REQUESTING FINANCIAL AID

INTENDED MAJOR	TEST YEAR							
	1975	1977	1978	1979	1980	1981	1982	1983
HUMANITIES		90.00	88.44	89.09	87.75	89.95	90.79	90.79
RELATED SOC. SCIENCES		94.46	90.89	90.74	91.79	89.44	90.78	90.24
OTHER MAJORS		88.02	87.40	87.43	88.09	89.18	88.10	87.80
TOTAL OF ALL MAJORS		88.32	87.58	87.58	88.18	89.21	88.25	87.94

NOTE: DATA FOR 1976 IS NOT AVAILABLE.

603

604

PERCENT OF PUERTO RICANS REQUESTING FINANCIAL AID

INTENDED MAJOR	TEST YEAR							
	1975	1977	1978	1979	1980	1981	1982	1983
HUMANITIES		87.12	87.82	91.44	87.01	87.91	88.35	89.43
RELATED SOC. SCIENCES		92.03	88.24	91.43	90.65	88.02	89.74	88.44
OTHER MAJORS		89.73	89.65	90.25	89.58	91.49	90.53	90.00
TOTAL OF ALL MAJORS		89.70	89.55	90.31	89.53	91.33	90.46	89.95

NOTE: DATA FOR 1976 IS NOT AVAILABLE.

PERCENT OF ORIENTALS REQUESTING FINANCIAL AID

INTENDED MAJOR	TEST YEAR							
	1975	1977	1978	1979	1980	1981	1982	1983
HUMANITIES		72.35	70.29	68.70	69.29	69.95	70.23	68.64
RELATED SOC. SCIENCES		73.97	75.20	75.07	76.35	77.82	79.28	75.35
OTHER MAJORS		76.19	76.34	75.83	76.88	78.11	79.26	78.55
TOTAL OF ALL MAJORS		76.04	76.15	75.64	76.68	77.92	79.06	78.29

NOTE: DATA FOR 1976 IS NOT AVAILABLE.

PERCENT OF AMERICAN INDIANS REQUESTING FINANCIAL AID

INTENDED MAJOR	TEST YEAR							
	1975	1977	1978	1979	1980	1981	1982	1983
HUMANITIES		75.32	84.44	80.80	75.59	77.31	80.74	75.70
RELATED SOC. SCIENCES		88.46	83.65	81.71	85.56	85.90	84.42	82.22
OTHER MAJORS		79.61	78.92	78.62	81.43	81.25	82.49	82.61
TOTAL OF ALL MAJORS		79.78	79.30	78.78	81.33	81.23	82.47	82.41

NOTE: DATA FOR 1976 IS NOT AVAILABLE.

PERCENT OF ALL STUDENTS PLANNING PART TIME STUDY

INTENDED MAJOR	TEST YEAR							
	1975	1977	1978	1979	1980	1981	1982	1983
I. HUMANITIES								
ART HISTORY	5.78	4.78	6.30	4.02	7.43	5.37	3.67	
ENGLISH/LIT.	4.59	4.80	4.90	4.24	4.28	3.99	3.74	
ETHNIC STUDIES	7.66	10.58	11.61	7.69	8.27	10.27	2.50	
FOREIGN LANGUAGES	4.25	4.60	5.28	4.74	4.53	3.97	4.03	
HISTORY/CULTURE	3.40	3.94	3.90	4.03	3.24	3.58	3.54	
PHILOSOPHY/RELIGION	3.78	3.86	4.16	3.69	3.60	2.75	3.45	
TOTAL HUMANITIES	4.25	4.57	4.85	4.32	4.20	3.89	3.76	
II. HUMANITIES RELATED SOCIAL SCIENCES								
	2.58	2.59	2.41	2.55	2.07	2.06	1.80	
III. OTHER MAJORS								
	5.26	5.43	5.48	5.31	4.98	4.95	4.91	
IV. TOTAL OF ALL MAJORS								
	5.14	5.32	5.38	5.21	4.89	4.85	4.80	

NOTE: DATA FOR 1976 IS NOT AVAILABLE.

PERCENT OF MALES PLANNING PART TIME STUDY

INTENDED MAJOR

	TEST YEAR						
	1975	1977	1978	1979	1980	1981	1982

I. HUMANITIES

ART HISTORY

	10.23	7.69	8.76	4.72	12.17	4.76	2.44
--	-------	------	------	------	-------	------	------

ENGLISH/LIT.

	4.25	4.02	4.75	3.68	3.69	3.71	3.48
--	------	------	------	------	------	------	------

ETHNIC STUDIES

	13.79	8.00	9.91	3.61	5.77	16.39	2.04
--	-------	------	------	------	------	-------	------

FOREIGN LANGUAGES

	5.22	4.69	5.91	6.07	4.46	3.51	5.71
--	------	------	------	------	------	------	------

HISTORY/CULTURE

	3.21	3.97	4.11	4.16	3.17	3.29	3.58
--	------	------	------	------	------	------	------

PHILOSOPHY/RELIGION

	2.71	3.97	4.03	3.58	3.52	2.56	4.05
--	------	------	------	------	------	------	------

TOTAL HUMANITIES

	4.00	4.17	4.71	4.15	3.73	3.53	3.87
--	------	------	------	------	------	------	------

II. HUMANITIES RELATED
SOCIAL SCIENCES

	2.29	2.31	1.82	2.31	1.68	1.64	1.43
--	------	------	------	------	------	------	------

III. OTHER MAJORS

	4.52	4.57	4.57	4.46	4.13	4.18	4.11
--	------	------	------	------	------	------	------

IV. TOTAL OF ALL MAJORS

	4.44	4.50	4.51	4.40	4.07	4.11	4.05
--	------	------	------	------	------	------	------

NOTE: DATA FOR 1976 IS NOT AVAILABLE.

PERCENT OF FEMALES PLANNING PART TIME STUDY

INTENDED MAJOR	TEST YEAR							
	1975	1977	1978	1979	1980	1981	1982	1983
I. HUMANITIES								
ART HISTORY	4.15	3.95	5.53	3.80	6.01	5.57	4.04	
ENGLISH/LIT.	4.73	5.11	4.95	4.46	4.52	4.11	3.87	
ETHNIC STUDIES	3.28	11.92	12.82	10.40	9.88	5.88	2.82	
FOREIGN LANGUAGES	4.09	4.58	5.17	4.48	4.54	4.07	3.67	
HISTORY/CULTURE	3.68	3.89	3.57	3.81	3.36	4.09	3.48	
PHILOSOPHY/RELIGION	5.10	3.74	4.31	3.82	3.70	2.98	2.52	
TOTAL HUMANITIES	4.37	4.76	4.92	4.40	4.44	4.08	3.71	
II. HUMANITIES RELATED SOCIAL SCIENCES								
	2.80	2.79	2.83	2.72	2.37	2.38	2.09	
III. OTHER MAJORS								
	5.95	6.24	6.32	6.09	5.77	5.67	5.63	
IV. TOTAL OF ALL MAJORS								
	5.76	6.06	6.16	5.93	5.63	5.52	5.48	

NOTE: DATA FOR 1976 IS NOT AVAILABLE.

PERCENT OF WHITES PLANNING PART TIME STUDY

INTENDED MAJOR	TEST YEAR							
	1975	1977	1978	1979	1980	1981	1982	1983
HUMANITIES		3.73	4.06	4.24	3.80	3.84	3.45	3.43
RELATED SOC. SCIENCES		2.18	2.26	1.97	2.23	1.84	1.80	1.54
OTHER MAJORS		4.66	4.85	4.91	4.77	4.47	4.48	4.37
TOTAL OF ALL MAJORS		4.55	4.74	4.81	4.67	4.38	4.38	4.27

NOTE: DATA FOR 1976 IS NOT AVAILABLE.

PERCENT OF BLACKS PLANNING PART TIME STUDY

INTENDED MAJOR

		TEST YEAR							
		1975	1977	1978	1979	1980	1981	1982	1983

HUMANITIES

		6.83	7.80	9.27	8.46	7.07	7.48	6.36
--	--	------	------	------	------	------	------	------

RELATED SOC. SCIENCES

		3.60	4.13	4.08	4.11	4.00	3.78	2.99
--	--	------	------	------	------	------	------	------

OTHER MAJORS

		7.67	8.33	8.53	8.25	7.78	7.52	7.54
--	--	------	------	------	------	------	------	------

TOTAL OF ALL MAJORS

		7.53	8.19	8.43	8.16	7.69	7.45	7.45
--	--	------	------	------	------	------	------	------

NOTE: DATA FOR 1976 IS NOT AVAILABLE.

620

PERCENT OF MEXICAN-AMERICANS PLANNING PART TIME STUDY

INTENDED MAJOR	TEST YEAR							
	1975	1977	1978	1979	1980	1981	1982	1983
HUMANITIES		11.94	11.20	12.98	11.89	11.00	11.05	9.97
RELATED SOC. SCIENCES		9.37	7.03	7.65	8.45	5.31	5.46	6.99
OTHER MAJORS		13.25	14.15	13.91	12.46	12.20	11.65	12.08
TOTAL OF ALL MAJORS		13.06	13.76	13.62	12.33	11.99	11.47	11.90

NOTE: DATA FOR 1976 IS NOT AVAILABLE.

PERCENT OF PUERTO RICANS PLANNING PART TIME STUDY

INTENDED MAJOR	TEST YEAR							
	1975	1977	1978	1979	1980	1981	1982	1983
HUMANITIES		6.10	8.61	6.95	7.33	6.13	5.85	3.96
RELATED SOC. SCIENCES		0.70	2.72	2.86	2.79	1.57	1.70	2.01
OTHER MAJORS		5.33	6.61	6.29	6.71	6.45	5.86	7.03
TOTAL OF ALL MAJORS		5.22	6.58	6.24	6.62	6.33	5.75	6.84

NOTE: DATA FOR 1976 IS NOT AVAILABLE.

PERCENT OF ORIENTALS PLANNING PART TIME STUDY

INTENDED MAJOR	TEST YEAR							
	1975	1977	1978	1979	1980	1981	1982	1983
HUMANITIES		7.09	6.31	6.78	6.16	4.75	5.24	4.85
RELATED SOC. SCIENCES		5.08	2.34	4.00	3.24	1.66	1.68	2.77
OTHER MAJORS		6.10	6.01	5.72	5.63	4.78	4.66	4.60
TOTAL OF ALL MAJORS		6.11	5.95	5.72	5.60	4.72	4.63	4.58

NOTE: DATA FOR 1976 IS NOT AVAILABLE.

PERCENT OF AMERICAN INDIANS PLANNING PART TIME STUDY

INTENDED MAJOR	TEST YEAR							
	1975	1977	1978	1979	1980	1981	1982	1983
HUMANITIES		10.39	8.21	9.76	6.40	5.83	8.03	7.55
RELATED SOC. SCIENCES		1.28	0.97	7.41	3.33	2.56	3.90	2.17
OTHER MAJORS		7.99	8.61	7.98	7.87	7.27	8.08	8.41
TOTAL OF ALL MAJORS		7.84	8.35	8.03	7.71	7.14	8.00	8.24

NOTE: DATA FOR 1976 IS NOT AVAILABLE.

**PERCENT OF STUDENTS REPORTING FATHER'S EDUCATION
AS FOUR YEAR DEGREE OR MORE**

INTENDED MAJOR	TEST YEAR							
	1975	1977	1978	1979	1980	1981	1982	1983
I. HUMANITIES								
ART HISTORY	53.80	56.58	55.04	59.53	57.98	56.68	60.68	
ENGLISH/LIT.	49.10	51.11	53.91	55.31	54.85	56.92	58.85	
ETHNIC STUDIES	25.77	27.03	24.90	33.99	32.82	29.73	32.46	
FOREIGN LANGUAGES	43.55	45.01	45.45	47.83	47.86	49.70	50.49	
HISTORY/CULTURE	44.51	46.75	48.58	52.15	51.91	52.50	55.36	
PHILOSOPHY/RELIGION	43.07	46.32	46.79	47.23	50.12	50.47	52.62	
TOTAL HUMANITIES	46.05	48.18	49.96	52.11	52.04	53.60	55.44	
II. HUMANITIES RELATED SOCIAL SCIENCES								
	46.82	48.89	50.81	52.90	53.44	55.15	56.17	
III. OTHER MAJORS								
	36.24	38.42	39.74	40.56	41.04	41.88	42.06	
IV. TOTAL OF ALL MAJORS								
	36.97	39.10	40.41	41.27	41.69	42.57	42.78	

NOTE: DATA FOR 1976 IS NOT AVAILABLE.

**PERCENT OF MALES REPORTING FATHER'S EDUCATION
AS FOUR YEAR DEGREE OR MORE**

INTENDED MAJOR	TEST YEAR							
	1975	1977	1978	1979	1980	1981	1982	1983
I. HUMANITIES								
ART HISTORY	38.89	47.33	42.65	41.41	44.25	50.96	48.78	
ENGLISH/LIT.	50.28	51.26	54.71	57.01	56.04	58.26	59.99	
ETHNIC STUDIES	23.81	16.83	13.51	28.92	22.00	31.75	25.00	
FOREIGN LANGUAGES	37.02	37.21	41.11	44.62	45.57	46.60	48.32	
HISTORY/CULTURE	41.09	43.06	44.93	48.09	48.45	50.55	53.55	
PHILOSOPHY/RELIGION	44.17	46.64	48.61	46.85	50.05	50.40	51.72	
TOTAL HUMANITIES	44.08	45.67	48.31	50.80	51.13	53.02	55.17	
II. HUMANITIES RELATED SOCIAL SCIENCES								
	47.67	50.30	52.44	53.47	54.37	56.53	57.12	
III. OTHER MAJORS								
	38.21	40.50	42.02	42.80	43.54	44.27	44.53	
IV. TOTAL OF ALL MAJORS								
	38.63	40.89	42.42	43.23	43.95	44.73	45.02	

NOTE: DATA FOR 1976 IS NOT AVAILABLE.

**PERCENT OF FEMALES REPORTING FATHER'S EDUCATION
AS FOUR YEAR DEGREE OR MORE**

INTENDED MAJOR	TEST YEAR							
	1975	1977	1978	1979	1980	1981	1982	1983
I. HUMANITIES								
ART HISTORY	59.41	59.25	58.97	65.54	62.84	58.44	64.31	
ENGLISH/LIT.	48.63	51.05	53.60	54.61	54.35	56.34	58.32	
ETHNIC STUDIES	27.27	32.31	33.33	37.50	39.51	28.24	37.88	
FOREIGN LANGUAGES	44.64	46.37	46.18	48.45	48.31	50.36	50.95	
HISTORY/CULTURE	49.59	52.43	54.21	58.80	57.58	55.78	58.33	
PHILOSOPHY/RELIGION	41.70	45.97	44.72	47.67	50.21	50.57	54.00	
TOTAL HUMANITIES	47.01	49.39	50.73	52.77	52.49	53.90	55.58	
II. HUMANITIES RELATED SOCIAL SCIENCES								
	46.20	47.84	49.63	52.50	52.73	54.11	55.45	
III. OTHER MAJORS								
	34.42	36.48	37.62	38.50	38.74	39.68	39.79	
IV. TOTAL OF ALL MAJORS								
	35.48	37.48	38.60	39.52	39.67	40.62	40.76	

NOTE: DATA FOR 1976 IS NOT AVAILABLE.

PERCENT OF WHITES REPORTING FATHER'S EDUCATION
AS FOUR YEAR DEGREE OR MORE

INTENDED MAJOR

		TEST YEAR							
		1975	1977	1978	1979	1980	1981	1982	1983

HUMANITIES

		49.50	51.31	52.88	54.88	54.69	56.28	57.87
--	--	-------	-------	-------	-------	-------	-------	-------

RELATED SOC. SCIENCES

		51.67	53.50	54.89	56.48	57.23	58.98	59.26
--	--	-------	-------	-------	-------	-------	-------	-------

OTHER MAJORS

		40.08	41.68	42.97	43.82	44.18	44.90	45.02
--	--	-------	-------	-------	-------	-------	-------	-------

TOTAL OF ALL MAJORS

		40.84	42.41	43.68	44.55	44.86	45.63	45.77
--	--	-------	-------	-------	-------	-------	-------	-------

NOTE: DATA FOR 1976 IS NOT AVAILABLE.

**PERCENT OF BLACKS REPORTING FATHER'S EDUCATION
AS FOUR YEAR DEGREE OR MORE**

INTENDED MAJOR	TEST YEAR							
	1975	1977	1978	1979	1980	1981	1982	1983
HUMANITIES		15.95	17.34	18.49	20.02	20.18	23.31	26.29
RELATED SOC. SCIENCES		19.02	17.79	20.39	24.53	23.49	25.78	28.38
OTHER MAJORS		13.47	15.16	15.99	17.01	17.71	19.08	19.83
TOTAL OF ALL MAJORS		13.70	15.29	16.16	17.24	17.88	19.29	20.10

NOTE: DATA FOR 1976 IS NOT AVAILABLE.

PERCENT OF MEXICAN-AMERICANS REPORTING FATHER'S EDUCATION
AS FOUR YEAR DEGREE OR MORE

INTENDED MAJOR	TEST YEAR							
	1975	1977	1978	1979	1980	1981	1982	1983
HUMANITIES		14.94	11.89	17.05	20.15	19.79	17.20	21.66
RELATED SOC. SCIENCES		19.66	17.51	21.11	19.28	20.90	20.47	26.54
OTHER MAJORS		12.68	13.58	15.82	16.79	17.60	18.24	18.71
TOTAL OF ALL MAJORS		13.01	13.66	16.02	16.96	17.75	18.26	18.97

NOTE: DATA FOR 1976 IS NOT AVAILABLE.

640

**PERCENT OF PUERTO RICANS REPORTING FATHER'S EDUCATION
AS FOUR YEAR DEGREE OR MORE**

INTENDED MAJOR	TEST YEAR							
	1975	1977	1978	1979	1980	1981	1982	1983
HUMANITIES		24.05	25.86	23.89	32.02	31.90	33.33 ✓	36.32
RELATED SOC. SCIENCES		29.10	31.46	39.39	36.89	38.92	38.01	47.24
OTHER MAJORS		23.34	22.36	23.62	26.01	27.59	29.35	29.44
TOTAL OF ALL MAJORS		23.54	22.70	23.97	26.46	27.94	29.67	30.01

NOTE: DATA FOR 1976 IS NOT AVAILABLE.

**PERCENT OF ORIENTALS REPORTING FATHER'S EDUCATION
AS FOUR YEAR DEGREE OR MORE**

INTENDED MAJOR	TEST YEAR							
	1975	1977	1978	1979	1980	1981	1982	1983
HUMANITIES		39.48	43.98	46.27	48.76	53.47	49.03	53.71
RELATED SOC. SCIENCES		43.94	46.72	47.03	53.92	55.35	53.30	55.91
OTHER MAJORS		35.10	37.93	41.21	42.42	44.00	45.86	47.33
TOTAL OF ALL MAJORS		35.41	38.26	41.43	42.77	44.42	46.05	47.60

NOTE: DATA FOR 1976 IS NOT AVAILABLE.

PERCENT OF AMERICAN INDIANS REPORTING FATHER'S EDUCATION
AS FOUR YEAR DEGREE OR MORE

INTENDED MAJOR	TEST YEAR							
	1975	1977	1978	1979	1980	1981	1982	1983
HUMANITIES		31.58	32.33	40.83	43.44	32.48	43.61	39.45
RELATED SOC. SCIENCES		32.89	42.16	35.80	41.38	37.66	44.59	47.78
OTHER MAJORS		23.18	26.56	28.09	29.59	31.57	29.74	29.34
TOTAL OF ALL MAJORS		23.81	27.29	28.75	30.31	31.70	30.46	30.05

NOTE: DATA FOR 1976 IS NOT AVAILABLE.

**PERCENT OF STUDENTS REPORTING MOTHER'S EDUCATION
AS FOUR YEAR DEGREE OR MORE**

INTENDED MAJOR	TEST YEAR							
	1975	1977	1978	1979	1980	1981	1982	1983
I. HUMANITIES								
ART HISTORY	42.33	41.38	39.15	42.44	45.45	39.42	44.73	
ENGLISH/LIT.	31.50	33.54	36.25	37.18	37.79	39.93	41.93	
ETHNIC STUDIES	17.77	22.22	19.31	23.15	28.36	27.70	29.66	
FOREIGN LANGUAGES	28.43	28.95	30.61	33.03	33.89	35.68	36.34	
HISTORY/CULTURE	31.52	32.70	34.08	36.34	37.05	39.42	40.18	
PHILOSOPHY/RELIGION	27.93	31.22	33.46	31.38	33.05	34.89	35.85	
TOTAL HUMANITIES	30.43	32.03	34.06	35.51	36.37	38.28	39.70	
II. HUMANITIES RELATED SOCIAL SCIENCES								
	31.21	33.17	34.67	36.19	37.42	38.57	41.14	
III. OTHER MAJORS								
	22.63	24.16	25.31	25.97	26.55	27.42	27.94	
IV. TOTAL OF ALL MAJORS								
	23.21	24.73	25.88	26.56	27.14	28.04	28.59	

NOTE: DATA FOR 1976 IS NOT AVAILABLE.

**PERCENT OF MALES REPORTING MOTHER'S EDUCATION
AS FOUR YEAR DEGREE OR MORE**

INTENDED MAJOR	TEST YEAR							
	1975	1977	1978	1979	1980	1981	1982	1983
I. HUMANITIES								
ART HISTORY	27.27	33.59	27.21	38.84	28.95	36.54	33.73	
ENGLISH/LIT.	32.46	33.78	36.26	37.87	39.19	41.44	42.02	
ETHNIC STUDIES	15.12	17.00	8.18	19.05	17.31	25.81	22.45	
FOREIGN LANGUAGES	26.44	28.23	28.58	30.42	32.72	32.79	35.88	
HISTORY/CULTURE	27.75	29.14	31.35	33.31	34.04	36.87	37.19	
PHILOSOPHY/RELIGION	25.54	32.46	34.60	31.70	32.83	34.73	34.64	
TOTAL HUMANITIES	28.87	31.10	32.97	34.52	35.67	37.87	38.68	
II. HUMANITIES RELATED SOCIAL SCIENCES	30.07	34.30	34.55	35.31	37.35	38.76	41.99	
III. OTHER MAJORS	23.06	24.77	26.03	26.74	27.57	28.40	28.96	
IV. TOTAL OF ALL MAJORS	23.41	25.19	26.40	27.12	27.97	28.84	29.45	

NOTE: DATA FOR 1976 IS NOT AVAILABLE.

**PERCENT OF FEMALES REPORTING MOTHER'S EDUCATION
AS FOUR YEAR DEGREE OR MORE**

INTENDED MAJOR	TEST YEAR							
	1975	1977	1978	1979	1980	1981	1982	1983
I. HUMANITIES								
ART HISTORY	47.90	43.58	42.92	43.56	50.39	40.38	48.13	
ENGLISH/LIT.	31.12	33.44	36.25	36.90	37.20	39.29	41.96	
ETHNIC STUDIES	19.82	24.87	27.52	26.05	35.37	29.07	34.78	
FOREIGN LANGUAGES	28.76	29.07	30.95	33.53	34.12	36.30	36.43	
HISTORY/CULTURE	37.11	38.18	38.28	41.28	41.95	43.73	45.04	
PHILOSOPHY/RELIGION	30.88	29.86	32.16	31.00	33.33	35.09	37.70	
TOTAL HUMANITIES	31.18	32.47	34.57	36.01	36.72	38.50	40.25	
II. HUMANITIES RELATED SOCIAL SCIENCES								
	32.04	32.34	34.75	36.81	37.48	38.43	40.48	
III. OTHER MAJORS								
	22.24	23.60	24.64	25.27	25.62	26.53	27.00	
IV. TOTAL OF ALL MAJORS								
	23.03	24.32	25.41	26.06	26.39	27.32	27.83	

NOTE: DATA FOR 1976 IS NOT AVAILABLE.

**PERCENT OF WHITES REPORTING MOTHER'S EDUCATION
AS FOUR YEAR DEGREE OR MORE**

INTENDED MAJOR	TEST YEAR							
	1975	1977	1978	1979	1980	1981	1982	1983
HUMANITIES		32.11	33.82	35.84	37.13	38.01	40.12	41.25
RELATED SOC. SCIENCES		33.62	35.34	36.65	38.20	39.30	40.34	42.84
OTHER MAJORS		24.04	25.45	26.50	27.16	27.66	28.45	28.98
TOTAL OF ALL MAJORS		24.68	26.03	27.13	27.80	28.31	29.13	29.71

NOTE: DATA FOR 1976 IS NOT AVAILABLE.

PERCENT OF BLACKS REPORTING MOTHER'S EDUCATION
AS FOUR YEAR DEGREE OR MORE

INTENDED MAJOR	TEST YEAR							
	1975	1977	1978	1979	1980	1981	1982	1983
HUMANITIES		18.33	17.00	18.98	20.46	21.78	22.96	27.50
RELATED SOC. SCIENCES		20.72	20.45	22.40	23.22	25.69	27.49	30.04
OTHER MAJORS		15.80	17.17	18.00	18.92	19.50	20.85	21.44
TOTAL OF ALL MAJORS		16.01	17.26	18.14	19.04	19.66	21.02	21.68

NOTE: DATA FOR 1976 IS NOT AVAILABLE.

655

656

PERCENT OF MEXICAN-AMERICANS REPORTING MOTHER'S
EDUCATION AS FOUR YEAR DEGREE OR MORE

INTENDED MAJOR	TEST YEAR							
	1975	1977	1978	1979	1980	1981	1982	1983
HUMANITIES		6.67	8.75	9.13	12.71	12.57	9.33	12.23
RELATED SOC. SCIENCES		11.20	8.40	12.96	10.12	13.47	12.35	15.64
OTHER MAJORS		6.83	7.49	9.08	9.85	10.26	11.01	10.94
TOTAL OF ALL MAJORS		6.98	7.57	9.20	9.94	10.41	11.00	11.08

NOTE: DATA FOR 1976 IS NOT AVAILABLE.

PERCENT OF PUERTO RICANS REPORTING MOTHER'S EDUCATION
AS FOUR YEAR DEGREE OR MORE

INTENDED MAJOR	TEST YEAR							
	1975	1977	1978	1979	1980	1981	1982	1983
HUMANITIES		19.62	17.99	17.00	26.75	23.83	23.12	23.79
RELATED SOC. SCIENCES		21.48	21.11	24.85	26.07	28.11	26.24	34.87
OTHER MAJORS		17.36	16.24	17.46	18.92	20.27	21.89	21.51
TOTAL OF ALL MAJORS		17.56	16.42	17.61	19.32	20.52	22.03	21.86

NOTE: DATA FOR 1976 IS NOT AVAILABLE.

**PERCENT OF ORIENTALS REPORTING MOTHER'S EDUCATION
AS FOUR YEAR DEGREE OR MORE**

INTENDED MAJOR	TEST YEAR							
	1975	1977	1978	1979	1980	1981	1982	1983
HUMANITIES		26.04	27.50	27.93	29.98	32.20	31.78	33.13
RELATED SOC. SCIENCES		25.17	31.91	34.97	37.08	37.89	40.22	37.98
OTHER MAJORS		22.42	24.31	27.03	28.65	29.80	31.62	32.94
TOTAL OF ALL MAJORS		22.58	24.54	27.19	28.83	30.00	31.76	33.02

NOTE: DATA FOR 1976 IS NOT AVAILABLE.

632

**PERCENT OF AMERICAN INDIANS REPORTING MOTHER'S EDUCATION
AS FOUR YEAR DEGREE OR MORE**

INTENDED MAJOR	TEST YEAR							
	1975	1977	1978	1979	1980	1981	1982	1983
HUMANITIES		24.68	18.18	27.87	28.33	23.28	28.89	40.37
RELATED SOC. SCIENCES		22.37	31.37	23.17	32.22	28.00	38.67	42.86
OTHER MAJORS		17.40	16.98	19.94	19.35	22.36	21.03	20.72
TOTAL OF ALL MAJORS		17.83	17.48	20.32	19.95	22.49	21.62	21.79

NOTE: DATA FOR 1976 IS NOT AVAILABLE.

Revised Edition

Supplement II

TABLES OF TRENDS IN DATA FROM THE GRADUATE RECORD EXAMINATIONS:

PROSPECTIVE HUMANITIES MAJORS, 1976 - 1983

Jerilee Grandy
Educational Testing Service
Princeton, NJ
1984

This study was supported by a grant from the National Endowment for the Humanities

Copyright © 1984 by Educational Testing Service

PREFACE TO THE REVISED EDITION

The major difference between this revised edition and the previous one is the addition of data for 1983.

A second important difference is the exclusion of data for 1979. The first edition of GRE tables, produced early in 1984, was found to contain some erroneous data for 1979. That year, because of an ambiguity in the instructions given to GRE registrants, a small percentage of examinees coded their major fields incorrectly. Because major field categories are crucial to this study, all data for 1979 have been omitted.

A third change was in the major field codes themselves. In 1983, the list of major fields was also revised because of increasing numbers of students entering new areas and decreasing numbers entering others. Slavic studies was dropped as a separate major field and included with Russian. Italian was also dropped because it was attracting so few students. A new area, speech pathology (not included in humanities), was added. This accounts for the decline in numbers of students planning to major in speech, which is part of the humanities.

USE OF THE GRE TABLES

This volume contains 188 tables. To enable the reader to find them easily, they have been identified at the bottom of each page, first by a number and then by a letter. The number corresponds to the order in which the variable being analyzed is discussed in the accompanying text. Altogether there are 18 variables; they are identified in the **Contents**. The letter corresponds to the particular subpopulation being analyzed. The subpopulations are identified as follows:

For specific major fields within the humanities:

- a. All Examinees
- b. All U.S. Citizens
- c. Males
- d. Females

For broad major field categories only:

- e. Whites
- f. Blacks
- g. Mexican-Americans
- h. Puerto Ricans
- i. Other Hispanics
- j. Orientals
- k. American Indians
- l. Other ethnic groups
- m. Non-citizens

Generally, tables for the first four subpopulations (a-d) are the most detailed. They break down humanities majors into 25 specific fields. Tables for the next nine subpopulations (e-m) are less detailed; they compare only the most common major fields and the broad major fields of humanities vs. related social sciences vs. all other majors.

The populations defined for the analyses in this volume include all examinees who took the GRE from 1976 to 1978 and from 1980 to 1983 EXCEPT

1. Those who took the GRE at a special administration and for whom data were not available for analysis;
2. Those who did not mark an intended major field for who indicated the they were undecided;
3. Those who did not indicate their sex, ethnic identity, or citizenship.

In addition, many examinees took the GRE more than once. To avoid using data repeatedly from the same person, we omitted all by the first occurrence of an examinee's scores within the same test year.

The reader should refer to the accompanying text for the exact wording of each questionnaire item and a discussion of the statistics obtained. Graphical representations included in the text illustrate the more important statistics found in the tables.

CONTENTS

Table Numbers	
1	Response rates to each item in the background questionnaire
2a-2m	Numbers of Examinees in GRE Population, by Major Field
3a-3l	Percentage Breakdown of GRE Population into Subpopulations, by Major Field
4	Percentage of GRE Examinees in the Humanities and Related Social Sciences
5a-5d	Percentages of All Humanities Majors Entering Each Specific Major Field
6a-6d	Number Entering Graduate Field by Undergraduate Major
7a-7d	Number Entering Specific Graduate Field by Specific Undergraduate Major
8a-8d	Number in Undergraduate Fields by Intended Graduate Major
9a-9d	Number in Specific Undergraduate Fields by Intended Graduate Major
10a-10m	Mean GRE Verbal Scores
11a-11d	Mean GRE Verbal Scores for Graduate Fields by Undergraduate Major
12a-12b	Mean GRE Verbal Scores for Specific Graduate Fields by Specific Undergraduate Major
13a-13d	Mean GRE Verbal Scores for Undergraduate Fields by Graduate Major

Contents (continued)

- 14a-14b Mean GRE Verbal Scores for Specific Undergraduate Fields by Specific Graduate Major
- 15a-15m Mean GRE Quantitative Scores
- 16a-16d Mean GRE Quantitative Scores for Graduate Fields by Undergraduate Major
- 17a-17b Mean GRE Quantitative Scores for Specific Graduate Fields by Specific Undergraduate Major
- 18a-18d Mean GRE Quantitative Scores for Undergraduate Fields by Graduate Major
- 19a-19b Mean GRE Quantitative Scores for Specific Undergraduate Fields by Specific Graduate Major
- 20a-20m Percent with Degree Objective Greater than Master's
- 21a-21m Grade-point Average in Major Field
- 22a-22m Overall Grade-point Average during Last Two Years of College
- 23a-23m Percent Citing English as Their Best Language
- 24a-24m Age
- 25a-25m Percent Having Fathers with at Least a Four-Year College Degree
- 26a-26m Percent Having Mothers with at Least a Four-Year College Degree

**RESPONSE PERCENTAGE TO GRE BACKGROUND QUESTIONNAIRE AVERAGED
OVER 7 YEARS BY ETHNIC GROUP**

	MALE	FEMALE	AMERICAN INDIAN	BLACK	MEXICAN AMERICAN	PUERTO RICAN	ORIENTAL	OTHER HISPANIC	WHITE	OTHER ETHNIC	NONCIT.	CIT.	TOTAL
ENGLISH AS BEST LANGUAGE	99.71	99.70	94.43	99.70	99.12	99.44	99.11	99.11	99.77	99.56	98.84	99.71	99.62
EDUCATIONAL OBJECTIVE	99.34	99.40	99.53	99.41	99.66	99.41	99.31	99.65	99.37	99.02	98.80	99.37	99.31
FATHER'S EDUCATION	51.95	55.38	62.38	54.16	54.41	58.48	60.80	62.15	53.84	52.60	60.05	54.08	54.71
MOTHER'S EDUCATION	51.95	55.95	62.44	54.55	54.46	58.48	60.87	62.14	53.85	52.65	59.83	54.12	54.72
AGE (DATE OF BIRTH)	99.24	99.36	99.19	98.59	99.07	99.46	98.74	99.01	99.38	99.05	98.94	99.31	99.27
GPA IN MAJOR	83.02	84.69	87.99	86.18	84.98	86.75	87.60	89.26	83.57	84.29	83.30	83.92	83.86
GPA OVERALL	83.06	84.67	88.15	86.20	85.11	86.67	87.55	89.35	83.58	84.27	82.91	83.93	83.83

NUMBER OF STUDENTS IN GRE POPULATION

INTENDED GRADUATE MAJOR

	TEST YEAR						
	1976	1977	1978	1980	1981	1982	1983

I. HUMANITIES

AMERICAN STUDIES	308	332	272	215	226	168	169
ARCHAEOLOGY	447	446	449	410	352	276	247
ART HISTORY	914	863	872	800	796	620	535
ENGLISH	5058	5054	4790	4355	4224	3681	3529
SPEECH	1585	1670	1689	1520	1435	1151	422
HISTORY	3600	3472	3161	2789	2476	2136	2042
CLASSICAL LANGUAGES	193	192	174	146	148	126	141
COMPARATIVE LITERATURE	384	343	378	293	309	270	227
FAR EASTERN LANGUAGES	184	189	172	152	136	111	111
FRENCH	630	565	503	394	354	326	292
GERMAN	266	258	253	210	179	162	142
ITALIAN	38	31	39	30	67	27	
LINGUISTICS	677	630	750	756	635	660	626
NEAR EASTERN LANGUAGES	82	90	109	94	254	67	64
RUSSIAN	144	143	147	108	108	90	130
SPANISH	651	669	568	462	466	377	363
OTHER FOREIGN LANGUAGES	396	131	55	40	49	42	75
PHILOSOPHY	928	944	914	783	727	632	556
RELIGIOUS STUDIES	321	3820	3960	3841	3711	3186	2850
OTHER HUMANITIES	4095	2175	706	675	669	531	523
=====							
HUMANITIES TOTAL	23799	22017	19961	18073	17321	14639	13044

II. HUMANITIES RELATED SOCIAL SCIENCES

ANTHROPOLOGY	1399	1392	1350	1101	1114	850	775
POLITICAL SCIENCE	2415	2457	2509	2361	2362	2012	1960
INTERNATIONAL RELATIONS	1570	1811	1921	2034	2303	2066	2111
SLAVIC STUDIES	87	93	76	62	86	62	
SOCIOLOGY	1917	2080	1948	1618	1428	1095	977
=====							
SOCIAL SCIENCES TOTAL	7388	7833	7804	7176	7293	6085	5823

III. ALL OTHER MAJORS

	130062	143863	151230	145770	140019	122160	114245
--	--------	--------	--------	--------	--------	--------	--------

TOTAL OF ALL GROUPS

673

	161249	173713	178995	171019	164633	142884	133112
--	--------	--------	--------	--------	--------	--------	--------

NUMBER OF CITIZENS IN GRE POPULATION

INTENDED GRADUATE MAJOR

		TEST YEAR						
		1976	1977	1978	1980	1981	1982	1983

I. HUMANITIES

AMERICAN STUDIES	289	294	239	180	191	139	150
ARCHAEOLOGY	434	421	420	384	324	256	225
ART HISTORY	878	801	825	740	738	570	481
ENGLISH	4822	4765	4475	4017	3884	3388	3258
SPEECH	1547	1623	1616	1450	1369	1112	410
HISTORY	3460	3320	2973	2592	2294	2011	1913
CLASSICAL LANGUAGES	184	180	164	137	137	116	129
COMPARATIVE LITERATURE	352	311	328	229	259	210	175
FAR EASTERN LANGUAGES	158	151	135	126	107	91	87
FRENCH	568	501	434	324	282	260	237
GERMAN	241	223	218	171	158	130	121
ITALIAN	35	24	31	23	60	24	
LINGUISTICS	547	522	565	519	419	466	428
NEAR EASTERN LANGUAGES	78	81	89	80	228	58	53
RUSSIAN	134	129	139	99	90	77	122
SPANISH	586	596	489	394	396	312	299
OTHER FOREIGN LANGUAGES	316	101	48	36	45	37	58
PHILOSOPHY	859	850	831	676	615	526	478
RELIGIOUS STUDIES	3121	3663	3792	3648	3543	3044	2703
OTHER HUMANITIES	3859	2022	671	627	613	500	471
=====							
HUMANITIES TOTAL	22468	20578	18482	16452	15752	13327	11798

II. HUMANITIES RELATED SOCIAL SCIENCES

ANTHROPOLOGY	1318	1280	1227	987	989	745	688
POLITICAL SCIENCE	2231	2209	2212	2020	1917	1655	1567
INTERNATIONAL RELATIONS	1394	1598	1689	1745	1929	1696	1764
SLAVIC STUDIES	87	91	70	59	76	58	
SOCIOLOGY	1747	1882	1728	1399	1212	898	803
=====							
SOCIAL SCIENCES TOTAL	6777	7060	6926	6210	6123	5052	4822

III. ALL OTHER MAJORS

	119577	130664	136816	129151	122349	104708	97318
--	--------	--------	--------	--------	--------	--------	-------

TOTAL OF ALL GROUPS

	148822	158302	162224	151813	144224	123087	113938
--	--------	--------	--------	--------	--------	--------	--------

NUMBER OF MALE CITIZENS IN GRE POPULATION

INTENDED GRADUATE MAJOR

TEST YEAR							
1976	1977	1978	1980	1981	1982	1983	

I. HUMANITIES

AMERICAN STUDIES	140	118	109	75	72	52	47
ARCHAEOLOGY	204	205	180	164	157	110	105
ART HISTORY	163	146	178	155	119	120	92
ENGLISH	1912	1922	1711	1461	1441	1210	1138
SPEECH	280	267	270	253	209	174	128
HISTORY	2251	2090	1810	1614	1316	1152	1162
CLASSICAL LANGUAGES	94	95	78	69	69	71	69
COMPARATIVE LITERATURE	131	106	131	72	83	76	63
FAR EASTERN LANGUAGES	75	75	60	67	48	43	46
FRENCH	124	103	84	74	70	61	55
GERMAN	90	82	76	60	54	52	41
ITALIAN	7	7	10	9	20	10	
LINGUISTICS	200	172	210	193	122	163	147
NEAR EASTERN LANGUAGES	51	45	56	51	103	34	39
RUSSIAN	44	55	53	40	41	39	48
SPANISH	154	162	130	115	90	78	89
OTHER FOREIGN LANGUAGES	96	43	18	14	25	12	20
PHILOSOPHY	625	633	616	470	430	375	330
RELIGIOUS STUDIES	2531	2908	3048	2844	2741	2278	2031
OTHER HUMANITIES	1646	832	272	253	244	182	176
=====							
HUMANITIES TOTAL	10818	10066	9100	8053	7454	6292	5826

II. HUMANITIES RELATED SOCIAL SCIENCES

ANTHROPOLOGY	584	518	500	383	366	258	221
POLITICAL SCIENCE	1618	1533	1535	1338	1251	1050	976
INTERNATIONAL RELATIONS	888	968	976	951	1011	873	946
SLAVIC STUDIES	35	55	39	27	37	27	
SOCIOLOGY	818	870	741	562	438	335	295
=====							
SOCIAL SCIENCES TOTAL	3943	3944	3791	3261	3103	2543	2438

ALL OTHER MAJORS	58489	62558	62734	55616	51493	44579	42252
TOTAL OF ALL GROUPS	73250	76568	75625	66930	62050	53414	50516

1675

NUMBER OF FEMALE CITIZENS IN GRE POPULATION

INTENDED GRADUATE MAJOR

TEST YEAR						
1976	1977	1978	1980	1981	1982	1983

I. HUMANITIES

AMERICAN STUDIES	149	176	130	105	119	87	103
ARCHAEOLOGY	230	216	240	220	167	146	120
ART HISTORY	715	655	647	585	619	450	389
ENGLISH	2910	2843	2764	2556	2443	2178	2120
SPEECH	1267	1356	1346	1197	1160	938	282
HISTORY	1209	1230	1163	978	978	859	751
CLASSICAL LANGUAGES	90	85	86	68	68	45	60
COMPARATIVE LITERATURE	221	205	197	157	176	134	112
FAR EASTERN LANGUAGES	83	76	75	59	59	48	41
FRENCH	444	398	350	250	212	199	182
GERMAN	151	141	142	111	104	78	80
ITALIAN	28	17	21	14	40	14	
LINGUISTICS	347	350	355	326	297	303	281
NEAR EASTERN LANGUAGES	27	36	33	29	125	24	14
RUSSIAN	90	74	86	59	49	38	74
SPANISH	432	434	359	279	306	234	210
OTHER FOREIGN LANGUAGES	220	58	30	22	20	25	38
PHILOSOPHY	234	217	215	206	185	151	148
RELIGIOUS STUDIES	590	755	744	804	802	766	672
OTHER HUMANITIES	2213	1190	399	374	369	318	295
=====							
HUMANITIES TOTAL	11650	10512	9382	8399	8298	7035	5972

II. HUMANITIES RELATED SOCIAL SCIENCES

ANTHROPOLOGY	734	762	727	604	623	487	467
POLITICAL SCIENCE	613	676	677	682	666	605	591
INTERNATIONAL RELATIONS	506	630	713	794	918	823	818
SLAVIC STUDIES	52	36	31	32	39	31	
SOCIOLOGY	929	1012	987	837	774	563	508
=====							
SOCIAL SCIENCES TOTAL	2834	3116	3135	2949	3020	2509	2384

III. ALL OTHER MAJORS

	61088	68106	74082	73535	70856	60129	55066
--	-------	-------	-------	-------	-------	-------	-------

TOTAL OF ALL GROUPS

	75572	81734	86599	84883	82174	69673	63422
--	-------	-------	-------	-------	-------	-------	-------

NUMBER OF WHITE CITIZENS IN GRE POPULATION

INTENDED GRADUATE MAJOR

	TEST YEAR						
	1976	1977	1978	1980	1981	1982	1983

I. HUMANITIES

AMERICAN STUDIES	262	254	214	159	159	121	133
ARCHAEOLOGY	408	385	375	344	287	234	202
ART HISTORY	821	761	759	672	680	530	440
ENGLISH	4465	4354	4029	3647	3560	3071	2940
SPEECH	1412	1444	1392	1271	1208	959	364
HISTORY	3127	2951	2618	2282	2043	1786	1713
CLASSICAL LANGUAGES	176	171	148	128	130	108	125
COMPARATIVE LITERATURE	318	282	283	205	213	175	151
FAR EASTERN LANGUAGES	122	116	105	94	84	69	68
FRENCH	512	441	389	287	249	231	213
GERMAN	231	217	208	157	151	122	117
ITALIAN	31	22	26	18	51	20	
LINGUISTICS	479	467	476	455	369	419	372
NEAR EASTERN LANGUAGES	62	72	80	73	187	53	47
RUSSIAN	127	125	127	90	84	71	110
SPANISH	418	411	313	260	268	210	214
OTHER FOREIGN LANGUAGES	225	76	41	29	39	33	52
PHILOSOPHY	788	770	746	604	558	466	426
RELIGIOUS STUDIES	2928	3460	3510	3384	3272	2818	2482
OTHER HUMANITIES	3229	1724	571	540	532	420	423
=====							
HUMANITIES TOTAL	20141	18503	16410	14699	14124	11916	10592

II. HUMANITIES RELATED SOCIAL SCIENCES

ANTHROPOLOGY	1175	1141	1069	858	876	652	589
POLITICAL SCIENCE	1923	1811	1796	1653	1575	1353	1324
INTERNATIONAL RELATIONS	1220	1363	1384	1446	1630	1424	1474
SLAVIC STUDIES	78	87	62	54	73	54	
SOCIOLOGY	1435	1471	1373	1097	943	677	593
=====							
SOCIAL SCIENCES TOTAL	5831	5873	5684	5108	5097	4160	3980

III. OTHER MAJORS

	106048	113475	116943	110962	105156	89697	83817
--	--------	--------	--------	--------	--------	-------	-------

TOTAL OF ALL GROUPS

	1132020	1137851	1139037	1130769	1124377	1105773	98389
--	---------	---------	---------	---------	---------	---------	-------

NUMBER OF BLACK CITIZENS IN GRE POPULATION

INTENDED GRADUATE MAJOR

	TEST YEAR					
	1976	1977	1978	1980	1981	1982

I. HUMANITIES

AMERICAN STUDIES	11	18	7	6	7	12	3
ARCHAEOLOGY	2	1	5	2	3	3	3
ART HISTORY	13	11	15	19	14	8	10
ENGLISH	156	186	182	141	118	110	110
SPEECH	83	128	138	107	103	92	28
HISTORY	148	170	143	114	101	85	68
CLASSICAL LANGUAGES	0	2	1	3	0	1	1
COMPARATIVE LITERATURE	9	10	13	6	11	10	3
FAR EASTERN LANGUAGES	1	2	0	5	1	2	2
FRENCH	24	31	18	12	11	7	11
GERMAN	2	0	0	1	2	3	2
ITALIAN	1	0	0	1	3	0	
LINGUISTICS	14	13	22	12	12	7	10
NEAR EASTERN LANGUAGES	3	1	3	1	11	0	2
RUSSIAN	1	1	0	5	2	1	2
SPANISH	16	21	23	12	13	11	7
OTHER FOREIGN LANGUAGES	18	4	1	1	0	1	0
PHILOSOPHY	17	14	25	15	11	15	6
RELIGIOUS STUDIES	60	80	106	122	126	98	99
OTHER HUMANITIES	342	140	37	30	26	30	16
=====							
HUMANITIES TOTAL	921	833	739	615	575	496	383

II. HUMANITIES RELATED SOCIAL SCIENCES

ANTHROPOLOGY	25	27	27	26	18	14	14
POLITICAL SCIENCE	149	194	207	183	164	141	116
INTERNATIONAL RELATIONS	60	96	113	98	91	96	90
SLAVIC STUDIES	0	1	1	1	1	1	
SOCIOLOGY	196	261	196	181	157	134	126
=====							
SOCIAL SCIENCES TOTAL	430	579	544	489	431	386	346

III. ALL OTHER MAJORS

ALL OTHER MAJORS	6736	9244	10099	9015	8381	6980	6205
TOTAL OF ALL GROUPS	8087	10656	11382	10119	9387	7862	6934

NUMBER OF MEXICAN-AMERICAN CITIZENS IN GRE POPULATION

INTENDED GRADUATE MAJOR

	TEST YEAR						
	1976	1977	1978	1980	1981	1982	1983

I. HUMANITIES

AMERICAN STUDIES	3	4	6	3	3	0	2
ARCHAEOLOGY	3	4	5	4	4	2	2
ART HISTORY	3	5	4	3	4	1	5
ENGLISH	21	33	23	24	25	27	30
SPEECH	11	12	18	14	12	12	4
HISTORY	30	38	46	41	23	27	19
CLASSICAL LANGUAGES	1	0	2	1	1	0	1
COMPARATIVE LITERATURE	2	1	4	1	7	2	1
FAR EASTERN LANGUAGES	0	0	0	0	0	1	0
FRENCH	4	2	2	1	3	2	1
GERMAN	0	1	0	1	1	1	0
ITALIAN	0	0	0	0	0	0	
LINGUISTICS	6	10	8	5	4	4	11
NEAR EASTERN LANGUAGES	0	1	0	1	6	1	1
RUSSIAN	1	1	0	0	0	1	1
SPANISH	48	66	45	33	33	26	16
OTHER FOREIGN LANGUAGES	23	3	0	0	1	1	1
PHILOSOPHY	6	8	8	3	3	3	1
RELIGIOUS STUDIES	11	16	16	16	27	15	14
OTHER HUMANITIES	75	38	4	8	8	5	8
=====							
HUMANITIES TOTAL	248	243	191	159	165	131	118

II. HUMANITIES RELATED SOCIAL SCIENCES

ANTHROPOLOGY	11	11	21	17	12	7	5
POLITICAL SCIENCE	32	48	45	38	50	25	26
INTERNATIONAL RELATIONS	8	14	17	19	27	19	22
SLAVIC STUDIES	1	0	0	0	0	0	
SOCIOLOGY	27	34	41	21	20	20	19
=====							
SOCIAL SCIENCES TOTAL	79	107	124	95	109	71	72

ALL OTHER MAJORS

ALL OTHER MAJORS	1492	1754	1901	1637	1616	1477	1294
TOTAL OF ALL GROUPS	1819	2104	2216	1891	1890	1679	1584

NUMBER OF PUERTO RICAN CITIZENS IN GRE POPULATION

INTENDED GRADUATE MAJOR

	TEST YEAR						
	1976	1977	1978	1980	1981	1982	1983

I. HUMANITIES

AMERICAN STUDIES	0	1	0	0	1	0	1
ARCHAEOLOGY	2	3	1	0	1	1	2
ART HISTORY	5	2	4	6	1	3	5
ENGLISH	18	18	10	13	17	22	12
SPEECH	5	2	8	11	5	8	1
HISTORY	17	15	11	16	17	10	14
CLASSICAL LANGUAGES	2	0	1	0	0	0	0
COMPARATIVE LITERATURE	4	3	6	5	8	8	7
FAR EASTERN LANGUAGES	0	0	0	1	0	0	0
FRENCH	6	4	5	6	3	3	3
GERMAN	0	0	0	0	0	0	0
ITALIAN	0	0	0	1	1	1	
LINGUISTICS	5	2	8	9	7	7	3
NEAR EASTERN LANGUAGES	0	0	1	1	3	1	1
RUSSIAN	0	0	1	0	0	0	0
SPANISH	33	50	40	37	35	33	24
OTHER FOREIGN LANGUAGES	12	4	0	1	0	1	1
PHILOSOPHY	9	5	5	3	4	9	6
RELIGIOUS STUDIES	8	7	7	8	13	14	13
OTHER HUMANITIES	26	4	4	4	2	4	0
=====							
HUMANITIES TOTAL	152	120	112	122	118	125	93

II. HUMANITIES RELATED SOCIAL SCIENCES

ANTHROPOLOGY	7	9	14	4	15	8	12
POLITICAL SCIENCE	11	20	19	15	9	13	16
INTERNATIONAL RELATIONS	7	14	19	18	19	15	16
SLAVIC STUDIES	0	0	0	0	0	0	
SOCIOLOGY	14	24	25	18	16	13	11
=====							
SOCIAL SCIENCES TOTAL	39	67	77	55	59	49	55

III. ALL OTHER MAJORS

ALL OTHER MAJORS	688	767	985	990	947	1077	1028
TOTAL OF ALL GROUPS	879	954	1174	1167	1124	1251	1176

NUMBER OF OTHER HISPANIC CITIZENS IN GRE POPULATION

INTENDED GRADUATE MAJOR

TEST YEAR						
1976	1977	1978	1980	1981	1982	1983

I. HUMANITIES

AMERICAN STUDIES	1	2	1	1	2	1	1
ARCHAEOLOGY	2	4	2	4	2	4	1
ART HISTORY	4	3	7	5	5	2	5
ENGLISH	17	21	22	25	21	21	26
SPEECH	3	4	7	3	8	10	2
HISTORY	15	19	12	24	24	24	20
CLASSICAL LANGUAGES	0	1	0	0	0	0	0
COMPARATIVE LITERATURE	6	2	2	1	5	2	5
FAR EASTERN LANGUAGES	0	2	0	1	1	0	1
FRENCH	3	8	4	4	3	7	1
GERMAN	0	1	1	1	0	0	0
ITALIAN	0	0	0	0	1	0	0
LINGUISTICS	3	4	3	3	3	4	7
NEAR EASTERN LANGUAGES	0	0	0	0	4	0	1
RUSSIAN	0	0	2	0	1	0	2
SPANISH	56	38	49	39	38	24	28
OTHER FOREIGN LANGUAGES	19	3	3	2	1	0	0
PHILOSOPHY	0	8	4	9	0	4	11
RELIGIOUS STUDIES	12	10	18	12	21	14	11
OTHER HUMANITIES	25	23	2	8	6	7	3
=====							
HUMANITIES TOTAL	166	153	139	142	156	124	125

II. HUMANITIES RELATED SOCIAL SCIENCES

ANTHROPOLOGY	14	14	16	11	8	16	10
POLITICAL SCIENCE	13	21	19	24	16	21	14
INTERNATIONAL RELATIONS	19	27	38	30	37	43	40
SLAVIC STUDIES	0	0	0	0	0	0	0
SOCIOLOGY	10	7	12	9	11	9	6
=====							
SOCIAL SCIENCES TOTAL	56	69	85	74	72	89	70

ALL OTHER MAJORS

ALL OTHER MAJORS	495	728	930	989	1042	926	918
TOTAL OF ALL GROUPS	717	950	1154	1205	1260	1139	1113

NUMBER OF ORIENTAL CITIZENS IN GRE POPULATION

INTENDED GRADUATE MAJOR

	TEST YEAR					
	1976	1977	1978	1980	1981	1982

I. HUMANITIES

AMERICAN STUDIES	4	5	3	4	9	2	2
ARCHAEOLOGY	3	3	1	2	0	0	0
ART HISTORY	11	7	12	12	11	6	3
ENGLISH	32	47	38	26	30	30	35
SPEECH	5	8	13	12	9	8	3
HISTORY	30	23	24	27	17	20	25
CLASSICAL LANGUAGES	1	1	0	1	0	1	0
COMPARATIVE LITERATURE	2	2	4	3	3	5	3
FAR EASTERN LANGUAGES	24	24	28	19	18	12	14
FRENCH	4	6	6	2	4	2	4
GERMAN	1	0	2	0	0	3	0
ITALIAN	0	0	0	2	0	1	0
LINGUISTICS	8	6	14	10	6	4	7
NEAR EASTERN LANGUAGES	1	0	0	1	7	1	0
RUSSIAN	0	1	1	0	0	1	1
SPANISH	3	1	2	1	2	2	4
OTHER FOREIGN LANGUAGES	6	2	0	0	0	1	2
PHILOSOPHY	4	8	9	10	8	7	5
RELIGIOUS STUDIES	23	18	26	23	18	16	27
OTHER HUMANITIES	39	22	10	9	9	11	8
=====							
HUMANITIES TOTAL	201	184	193	164	151	133	143

II. HUMANITIES RELATED SOCIAL SCIENCES

ANTHROPOLOGY	13	14	9	12	10	7	14
POLITICAL SCIENCE	26	29	26	35	31	40	25
INTERNATIONAL RELATIONS	13	21	36	36	51	46	59
SLAVIC STUDIES	0	1	0	0	0	1	0
SOCIOLOGY	26	32	26	25	20	19	17
=====							
SOCIAL SCIENCES TOTAL	78	97	97	108	112	113	115

III. ALL OTHER MAJORS

III. ALL OTHER MAJORS	1614	1958	2200	2230	2310	2125	2022
TOTAL OF ALL GROUPS	1893	2239	2490	2502	2573	2371	2280

NUMBER OF INDIAN CITIZENS IN GRE POPULATION

INTENDED GRADUATE MAJOR

	TEST YEAR						
	1976	1977	1978	1980	1981	1982	1983

I. HUMANITIES

AMERICAN STUDIES	1	1	1	1	4	1	1
ARCHAEOLOGY	2	3	2	5	9	3	6
ART HISTORY	3	0	2	2	3	2	3
ENGLISH	17	21	20	17	15	21	24
SPEECH	4	8	10	10	8	11	4
HISTORY	13	14	17	16	14	13	9
CLASSICAL LANGUAGES	0	0	1	0	0	1	0
COMPARATIVE LITERATURE	1	1	0	1	1	1	1
FAR EASTERN LANGUAGES	2	1	0	1	2	2	0
FRENCH	1	1	1	2	1	1	0
GERMAN	0	0	1	1	1	0	1
ITALIAN	0	0	0	0	0	0	
LINGUISTICS	2	2	4	3	4	5	1
NEAR EASTERN LANGUAGES	0	0	1	0	1	1	0
RUSSIAN	2	0	1	0	0	1	1
SPANISH	0	3	2	1	3	0	4
OTHER FOREIGN LANGUAGES	1	1	0	1	1	0	0
PHILOSOPHY	0	4	5	5	3	3	2
RELIGIOUS STUDIES	10	13	13	18	15	22	13
OTHER HUMANITIES	28	8	1	6	5	3	5
=====							
HUMANITIES TOTAL	87	81	82	90	90	91	75

II. HUMANITIES RELATED SOCIAL SCIENCES

ANTHROPOLOGY	8	13	4	9	6	9	10
POLITICAL SCIENCE	10	10	13	12	16	14	15
INTERNATIONAL RELATIONS	7	6	4	9	11	12	13
SLAVIC STUDIES	1	0	1	0	1	0	
SOCIOLOGY	7	10	6	14	15	12	10
=====							
SOCIAL SCIENCES TOTAL	33	39	28	44	49	47	48

III. ALL OTHER MAJORS

	481	597	715	863	766	850	651
--	-----	-----	-----	-----	-----	-----	-----

TOTAL OF ALL GROUPS

	601	717	825	997	905	988	774
--	-----	-----	-----	-----	-----	-----	-----

NUMBER OF OTHER ETHNIC GROUPS IN GRE POPULATION

INTENDED GRADUATE MAJOR

TEST YEAR						
1976	1977	1978	1980	1981	1982	1983

I. HUMANITIES

AMERICAN STUDIES	7	9	7	6	6	2	7
ARCHAEOLOGY	12	18	29	23	18	9	9
ART HISTORY	18	12	22	21	20	18	10
ENGLISH	96	85	151	124	98	86	81
SPEECH	24	17	30	22	16	12	4
HISTORY	80	90	102	72	55	46	45
CLASSICAL LANGUAGES	4	5	11	4	6	5	2
COMPARATIVE LITERATURE	10	10	16	7	11	7	4
FAR EASTERN LANGUAGES	9	6	2	5	1	5	2
FRENCH	14	8	9	10	8	7	4
GERMAN	7	4	6	10	3	1	1
ITALIAN	3	2	5	1	4	2	
LINGUISTICS	30	18	30	22	14	16	17
NEAR EASTERN LANGUAGES	12	7	4	3	9	1	1
RUSSIAN	3	1	7	4	3	2	3
SPANISH	12	6	15	11	4	6	2
OTHER FOREIGN LANGUAGES	12	8	3	2	3	0	2
PHILOSOPHY	35	33	29	27	28	19	21
RELIGIOUS STUDIES	69	59	96	65	51	47	44
OTHER HUMANITIES	95	63	42	22	25	20	8
=====							
HUMANITIES TOTAL	552	461	616	461	383	311	269

II. HUMANITIES RELATED SOCIAL SCIENCES

ANTHROPOLOGY	65	51	67	50	44	32	34
POLITICAL SCIENCE	67	76	87	60	56	48	31
INTERNATIONAL RELATIONS	60	57	78	69	63	41	50
SLAVIC STUDIES	7	2	6	4	1	2	
SOCIOLOGY	32	43	49	34	30	14	21
=====							
SOCIAL SCIENCES TOTAL	231	229	287	237	194	137	136

III. ALL OTHER MAJORS

III. ALL OTHER MAJORS	2023	2141	3043	2465	2131	1576	1383
TOTAL OF ALL GROUPS	2806	2831	3946	3163	2708	2024	1788

NUMBER OF NONCITIZENS IN GRE POPULATION

INTENDED GRADUATE MAJOR

	TEST YEAR						
	1976	1977	1978	1980	1981	1982	1983

I. HUMANITIES

AMERICAN STUDIES	19	38	33	35	35	29	19
ARCHAEOLOGY	13	25	29	26	28	20	22
ART HISTORY	36	62	47	60	58	50	54
ENGLISH	236	289	315	338	340	293	271
SPEECH	38	47	73	70	66	39	12
HISTORY	140	152	188	197	182	125	129
CLASSICAL LANGUAGES	9	12	10	9	11	10	12
COMPARATIVE LITERATURE	32	32	50	64	50	60	52
FAR EASTERN LANGUAGES	26	38	37	26	29	20	24
FRENCH	62	64	69	70	72	66	55
GERMAN	25	35	35	39	21	32	21
ITALIAN	3	7	8	7	7	3	
LINGUISTICS	130	108	185	237	216	194	198
NEAR EASTERN LANGUAGES	4	9	20	14	26	9	11
RUSSIAN	10	14	8	9	18	13	8
SPANISH	65	73	79	68	70	65	64
OTHER FOREIGN LANGUAGES	80	30	7	4	4	5	17
PHILOSOPHY	69	94	83	107	112	106	78
RELIGIOUS STUDIES	98	157	168	193	168	142	147
OTHER HUMANITIES	236	153	35	48	56	31	52
=====							
HUMANITIES TOTAL	1331	1439	1479	1621	1569	1312	1246

II. HUMANITIES RELATED SOCIAL SCIENCES

ANTHROPOLOGY	81	112	123	114	125	105	87
POLITICAL SCIENCE	184	248	297	341	445	357	393
INTERNATIONAL RELATIONS	176	213	232	289	374	370	347
SLAVIC STUDIES	0	2	6	3	10	4	
SOCIOLOGY	170	198	220	219	216	197	174
=====							
SOCIAL SCIENCES TOTAL	611	773	878	966	1170	1033	1001

ALL OTHER MAJORS

	10485	13199	14414	16619	17670	17452	16927
--	-------	-------	-------	-------	-------	-------	-------

TOTAL OF ALL GROUPS

	12427	15411	16771	19206	20409	19797	19174
--	-------	-------	-------	-------	-------	-------	-------

PERCENT CITIZENS IN GRE POPULATION

INTENDED GRADUATE MAJOR

	TEST YEAR						
	1976	1977	1978	1980	1981	1982	1983

I. HUMANITIES

AMERICAN STUDIES	93.83	88.55	87.87	83.72	84.51	82.74	88.76
ARCHAEOLOGY	97.09	94.39	93.54	93.66	92.05	92.75	91.09
ART HISTORY	96.06	92.82	94.61	92.50	92.71	91.94	89.91
ENGLISH	95.33	94.28	93.42	92.24	91.95	92.04	92.32
SPEECH	97.60	97.19	95.68	95.39	95.40	96.61	97.16
HISTORY	96.11	95.62	94.05	92.94	92.65	94.15	93.68
CLASSICAL LANGUAGES	95.34	93.75	94.25	93.84	92.57	92.06	91.49
COMPARATIVE LITERATURE	91.67	90.67	86.77	78.16	83.82	77.78	77.09
FAR EASTERN LANGUAGES	85.87	79.89	78.49	82.89	78.68	81.98	78.38
FRENCH	90.16	88.67	86.28	82.23	79.66	79.75	81.16
GERMAN	90.60	86.43	86.17	81.43	88.27	80.25	85.21
ITALIAN	92.11	77.42	79.49	76.67	89.55	88.89	
LINGUISTICS	80.80	82.86	75.33	68.65	65.98	70.61	68.37
NEAR EASTERN LANGUAGES	95.12	90.00	81.65	85.11	89.76	86.57	82.81
RUSSIAN	93.06	90.21	94.56	91.67	83.33	85.56	93.85
SPANISH	90.02	89.09	86.09	85.28	84.98	82.76	82.37
OTHER FOREIGN LANGUAGES	79.80	77.10	87.27	90.00	91.84	88.10	77.33
PHILOSOPHY	92.56	90.04	90.92	86.33	84.59	83.23	85.97
RELIGIOUS STUDIES	96.96	95.89	95.76	94.98	95.47	95.54	94.84
OTHER HUMANITIES	94.24	92.97	95.04	92.89	91.63	94.16	90.06
=====							
HUMANITIES TOTAL	94.41	93.46	92.59	91.03	90.94	91.04	90.45

II. HUMANITIES RELATED SOCIAL SCIENCES

ANTHROPOLOGY	94.21	91.95	90.89	89.65	88.78	87.65	88.77
POLITICAL SCIENCE	92.38	89.91	87.16	85.56	81.16	82.26	79.95
INTERNATIONAL RELATIONS	88.79	88.24	87.92	85.79	83.76	82.09	83.56
SLAVIC STUDIES	100.00	97.85	92.11	95.16	88.37	93.55	
SOCIOLOGY	91.13	90.48	88.71	86.46	84.87	82.01	82.19
=====							
SOCIAL SCIENCES TOTAL	91.73	90.13	88.75	86.54	83.96	83.02	82.81

III. ALL OTHER MAJORS

TOTAL OF ALL GROUPS

III. ALL OTHER MAJORS	91.94	90.83	90.47	88.60	87.38	85.71	85.18
TOTAL OF ALL GROUPS	92.29	91.13	90.63	88.77	87.60	86.14	85.60

PERCENT MALE CITIZENS IN GRE POPULATION

INTENDED GRADUATE MAJOR

	TEST YEAR						
	1976	1977	1978	1980	1981	1982	1983

I. HUMANITIES

AMERICAN STUDIES	48.44	40.14	45.61	41.67	37.70	37.41	31.33
ARCHAEOLOGY	47.00	48.69	42.86	42.71	48.46	42.97	46.67
ART HISTORY	18.56	18.23	21.58	20.95	16.12	21.05	19.13
ENGLISH	39.65	40.34	38.23	36.37	37.10	35.71	34.93
SPEECH	18.10	16.45	16.71	17.45	15.27	15.65	31.22
HISTORY	65.06	62.95	60.88	62.27	57.37	57.28	60.74
CLASSICAL LANGUAGES	51.09	52.78	47.56	50.36	50.36	61.21	53.49
COMPARATIVE LITERATURE	37.22	34.08	39.94	31.44	32.05	36.19	36.00
FAR EASTERN LANGUAGES	47.47	49.67	44.44	53.17	44.86	47.25	52.87
FRENCH	21.83	20.56	19.35	22.84	24.82	23.46	23.21
GERMAN	37.34	36.77	34.86	35.09	34.18	40.00	33.88
ITALIAN	20.00	29.17	32.26	39.13	33.33	41.67	
LINGUISTICS	36.56	32.95	37.17	37.19	29.12	34.98	34.35
NEAR EASTERN LANGUAGES	65.38	55.56	62.92	63.75	45.18	58.62	73.58
RUSSIAN	32.84	42.64	38.13	40.40	45.56	50.65	39.34
SPANISH	26.28	27.18	26.58	29.19	22.73	25.00	29.77
OTHER FOREIGN LANGUAGES	30.38	42.57	37.50	38.89	55.56	32.43	34.48
PHILOSOPHY	72.76	74.47	74.13	69.53	69.92	71.29	69.04
RELIGIOUS STUDIES	81.10	79.39	80.38	77.96	77.36	74.84	75.14
OTHER HUMANITIES	42.65	41.15	40.54	40.35	39.80	36.40	37.37
=====							
HUMANITIES TOTAL	48.15	48.92	49.24	48.95	47.32	47.21	49.38

II. HUMANITIES RELATED SOCIAL SCIENCES

ANTHROPOLOGY	44.31	40.47	40.75	38.80	37.01	34.63	32.12
POLITICAL SCIENCE	72.52	69.40	69.39	66.24	65.26	63.44	62.28
INTERNATIONAL RELATIONS	63.70	60.58	57.79	54.50	52.41	51.47	53.63
SLAVIC STUDIES	40.23	60.44	55.71	45.76	48.68	46.55	
SOCIOLOGY	46.82	46.23	42.88	40.17	36.14	37.31	36.74
=====							
SOCIAL SCIENCES TOTAL	58.18	55.86	54.74	52.51	50.68	50.34	50.56

ALL OTHER MAJORS | 48.91 | 47.88 | 45.85 | 43.06 | 42.09 | 42.57 | 43.42 |

TOTAL OF ALL GROUPS | 49.22 | 48.37 | 46.62 | 44.09 | 43.02 | 43.40 | 44.34 |

PERCENT FEMALE CITIZENS IN GRE POPULATION

INTENDED GRADUATE MAJOR

TEST YEAR							
1976	1977	1978	1980	1981	1982	1983	

I. HUMANITIES

AMERICAN STUDIES	51.56	59.86	54.39	58.33	62.30	62.59	68.67
ARCHAEOLOGY	53.00	51.31	57.14	57.29	51.54	57.03	53.33
ART HISTORY	81.44	81.77	78.42	79.05	83.88	78.95	80.87
ENGLISH	60.35	59.66	61.77	63.63	62.90	64.29	65.07
SPEECH	81.90	83.55	83.29	82.55	84.73	84.35	68.78
HISTORY	34.94	37.05	39.12	37.73	42.63	42.72	39.26
CLASSICAL LANGUAGES	48.91	47.22	52.44	49.64	49.64	38.79	46.51
COMPARATIVE LITERATURE	62.78	65.92	60.06	68.56	67.95	63.81	64.00
FAR EASTERN LANGUAGES	52.53	50.33	55.56	46.83	55.14	52.75	47.13
FRENCH	78.17	79.44	80.65	77.16	75.18	76.54	76.79
GERMAN	62.66	63.23	65.14	64.91	65.82	60.00	66.12
ITALIAN	80.00	70.83	67.74	60.87	66.67	58.33	
LINGUISTICS	63.44	67.05	62.23	62.81	70.88	65.02	65.65
NEAR EASTERN LANGUAGES	34.62	44.44	37.08	36.25	54.82	41.38	26.42
RUSSIAN	67.16	57.36	61.87	59.60	54.44	49.35	60.66
SPANISH	73.72	72.82	73.42	70.81	77.27	75.00	70.23
OTHER FOREIGN LANGUAGES	69.62	57.43	62.50	61.11	44.44	67.57	65.52
PHILOSOPHY	27.24	25.53	25.87	30.47	30.08	28.71	30.96
RELIGIOUS STUDIES	18.90	20.61	19.62	22.04	22.64	25.16	24.86
OTHER HUMANITIES	57.35	58.85	59.46	59.65	60.20	63.60	62.63
=====							
HUMANITIES TOTAL	51.85	51.08	50.76	51.05	52.68	52.79	50.62

II. HUMANITIES RELATED SOCIAL SCIENCES

ANTHROPOLOGY	55.69	59.53	59.25	61.20	62.99	65.37	67.88
POLITICAL SCIENCE	27.48	30.60	30.61	33.76	34.74	36.56	37.72
INTERNATIONAL RELATIONS	36.30	39.42	42.21	45.50	47.59	48.53	46.37
SLAVIC STUDIES	59.77	39.56	44.29	54.24	51.32	53.45	
SOCIOLOGY	53.18	53.77	57.12	59.83	63.86	62.69	63.26
=====							
SOCIAL SCIENCES TOTAL	41.82	44.14	45.26	47.49	49.32	49.66	49.44

III. ALL OTHER MAJORS

	51.09	52.12	54.15	56.94	57.91	57.43	56.58
--	-------	-------	-------	-------	-------	-------	-------

TOTAL OF ALL GROUPS

	50.78	51.63	53.38	55.91	56.98	56.60	55.66
--	-------	-------	-------	-------	-------	-------	-------

PERCENT WHITE CITIZENS IN GRE POPULATION

INTENDED GRADUATE MAJOR

	TEST YEAR						
	1976	1977	1978	1980	1981	1982	1983

I. HUMANITIES

AMERICAN STUDIES	90.66	86.39	89.54	88.33	83.25	87.05	88.67
ARCHAEOLOGY	94.01	91.45	89.29	89.58	88.58	91.41	89.78
ART HISTORY	93.51	95.01	92.00	90.81	92.14	92.98	91.48
ENGLISH	92.60	91.37	90.03	90.79	91.66	90.64	90.24
SPEECH	91.27	88.97	86.14	87.66	88.24	86.24	88.78
HISTORY	90.38	88.89	88.06	88.04	89.06	88.81	89.55
CLASSICAL LANGUAGES	95.65	95.00	90.24	93.43	94.89	93.10	96.90
COMPARATIVE LITERATURE	90.34	90.68	86.28	89.52	82.24	83.33	86.29
FAR EASTERN LANGUAGES	77.22	75.82	77.78	74.60	78.50	75.82	78.16
FRENCH	90.14	88.02	89.63	88.58	88.30	88.85	89.87
GERMAN	95.85	97.31	95.41	91.81	95.57	93.85	96.69
ITALIAN	88.57	91.67	83.87	78.26	85.00	83.33	
LINGUISTICS	87.57	89.46	84.25	87.67	88.07	89.91	86.92
NEAR EASTERN LANGUAGES	79.49	88.89	89.89	91.25	82.02	91.38	88.68
RUSSIAN	94.78	96.90	91.37	90.91	93.33	92.21	90.16
SPANISH	71.33	68.96	64.01	65.99	67.68	67.31	71.57
OTHER FOREIGN LANGUAGES	71.20	75.25	85.42	80.56	86.67	89.19	89.66
PHILOSOPHY	91.73	90.59	89.77	89.35	90.73	88.59	89.12
RELIGIOUS STUDIES	93.82	94.46	92.56	92.76	92.35	92.58	91.82
OTHER HUMANITIES	83.67	85.26	85.10	86.12	86.79	84.00	89.81
=====							
HUMANITIES TOTAL	89.64	89.92	88.79	89.34	89.66	89.41	89.78

II. HUMANITIES RELATED SOCIAL SCIENCES

ANTHROPOLOGY	89.15	89.14	87.12	86.93	88.57	87.52	85.61
POLITICAL SCIENCE	86.19	81.98	81.19	81.83	82.16	81.75	84.49
INTERNATIONAL RELATIONS	87.52	85.29	81.94	82.87	84.50	83.96	83.56
SLAVIC STUDIES	89.66	95.60	88.57	91.53	96.05	93.10	
SOCIOLOGY	82.14	78.16	79.46	78.41	77.81	75.39	73.85
=====							
SOCIAL SCIENCES TOTAL	86.04	83.19	82.07	82.25	83.24	82.34	82.54

ALL OTHER MAJORS

	88.69	86.84	85.47	85.92	85.95	85.66	86.13
--	-------	-------	-------	-------	-------	-------	-------

TOTAL OF ALL GROUPS

	88.71	87.08	85.71	86.14	86.24	85.93	86.33
--	-------	-------	-------	-------	-------	-------	-------

PERCENT BLACK CITIZENS IN GRE POPULATION

INTENDED GRADUATE MAJOR

		TEST YEAR						
		1976	1977	1978	1980	1981	1982	1983

I. HUMANITIES

AMERICAN STUDIES	3.81	6.12	2.93	3.33	3.66	8.63	2.00	
ARCHAEOLOGY	0.46	0.24	1.19	0.52	0.93	1.17	1.33	
ART HISTORY	1.48	1.37	1.82	2.57	1.90	1.40	2.08	
ENGLISH	3.24	3.90	4.07	3.51	3.04	3.25	3.38	
SPEECH	5.37	7.89	8.54	7.38	7.52	8.27	6.83	
HISTORY	4.28	5.12	4.81	4.40	4.40	4.23	3.55	
CLASSICAL LANGUAGES	0.0	1.11	0.61	2.19	0.0	0.86	0.78	
COMPARATIVE LITERATURE	2.56	3.22	3.96	2.62	4.25	4.76	1.71	
FAR EASTERN LANGUAGES	0.63	1.32	0.0	3.97	0.93	2.20	2.30	
FRENCH	4.23	6.19	4.15	3.70	3.90	2.69	4.64	
GERMAN	0.83	0.0	0.0	0.58	1.27	2.31	1.65	
ITALIAN	2.86	0.0	0.0	4.35	5.00	0.0		
LINGUISTICS	2.56	2.49	3.89	2.31	2.86	1.50	2.34	
NEAR EASTERN LANGUAGES	3.85	1.23	3.37	1.25	4.82	0.0	3.77	
RUSSIAN	0.75	0.78	0.0	5.05	2.22	1.30	1.64	
SPANISH	2.73	3.52	4.70	3.05	3.28	3.53	2.34	
OTHER FOREIGN LANGUAGES	5.70	3.96	2.08	2.78	0.0	2.70	0.0	
PHILOSOPHY	1.98	1.65	3.01	2.22	1.79	2.85	1.26	
RELIGIOUS STUDIES	1.92	2.18	2.80	3.34	3.56	3.22	3.66	
OTHER HUMANITIES	8.86	6.92	5.51	4.78	4.24	6.00	3.40	
=====								
HUMANITIES TOTAL	4.10	4.05	4.00	3.74	3.65	3.72	3.25	

II. HUMANITIES RELATED SOCIAL SCIENCES

ANTHROPOLOGY	1.90	2.11	2.20	2.63	1.82	1.88	2.03	
POLITICAL SCIENCE	6.68	8.78	9.36	9.06	8.56	8.52	7.40	
INTERNATIONAL RELATIONS	4.30	6.01	6.69	5.62	4.72	5.66	5.10	
SLAVIC STUDIES	0.0	1.10	1.43	1.69	1.32	1.72		
SOCIOLOGY	11.22	13.87	11.34	12.94	12.95	14.92	15.69	
=====								
SOCIAL SCIENCES TOTAL	6.34	8.20	7.85	7.87	7.04	7.64	7.18	

III. ALL OTHER MAJORS

III. ALL OTHER MAJORS	5.63	7.07	7.38	6.98	6.85	6.67	6.38
TOTAL OF ALL GROUPS	5.43	6.73	7.02	6.67	6.51	6.39	6.09

PERCENT MEXICAN-AMERICAN CITIZENS IN GRE POPULATION

INTENDED GRADUATE MAJOR

	TEST YEAR						
	1976	1977	1978	1980	1981	1982	1983

I. HUMANITIES

AMERICAN STUDIES	1.04	1.36	2.51	1.67	1.57	0.0	1.33
ARCHAEOLOGY	0.69	0.95	1.19	1.04	1.23	0.78	0.89
ART HISTORY	0.34	0.62	0.48	0.41	0.54	0.18	1.04
ENGLISH	0.44	0.69	0.51	0.60	0.64	0.80	0.92
SPEECH	0.71	0.74	1.11	0.97	0.88	1.08	0.98
HISTORY	0.87	1.14	1.55	1.58	1.00	1.34	0.99
CLASSICAL LANGUAGES	0.54	0.0	1.22	0.73	0.77	0.0	0.78
COMPARATIVE LITERATURE	0.57	0.32	1.22	0.44	2.70	0.95	0.57
FAR EASTERN LANGUAGES	0.0	0.0	0.0	0.0	0.0	1.10	0.0
FRENCH	0.70	0.40	0.46	0.31	1.06	0.77	0.42
GERMAN	0.0	0.45	0.0	0.58	0.63	0.77	0.0
ITALIAN	0.0	0.0	0.0	0.0	0.0	0.0	
LINGUISTICS	1.10	1.92	1.42	0.96	0.95	0.86	2.57
NEAR EASTERN LANGUAGES	0.0	1.23	0.0	1.25	2.63	1.72	1.89
RUSSIAN	0.75	0.78	0.0	0.0	0.0	1.30	0.82
SPANISH	8.19	11.07	9.20	8.38	8.33	8.33	5.35
OTHER FOREIGN LANGUAGES	7.28	2.97	0.0	0.0	2.22	2.70	1.72
PHILOSOPHY	0.70	0.94	0.96	0.44	0.49	0.57	0.21
RELIGIOUS STUDIES	0.35	0.44	0.42	0.44	0.76	0.49	0.52
OTHER HUMANITIES	1.94	1.88	0.60	1.28	1.31	1.00	1.70
=====							
HUMANITIES TOTAL	1.10	1.18	1.03	0.97	1.05	0.98	1.00

II. HUMANITIES RELATED SOCIAL SCIENCES

ANTHROPOLOGY	0.83	0.86	1.71	1.72	1.21	0.94	0.73
POLITICAL SCIENCE	1.43	2.17	2.03	1.88	2.61	1.51	1.66
INTERNATIONAL RELATIONS	0.57	0.88	1.01	1.09	1.40	1.12	1.25
SLAVIC STUDIES	1.15	0.0	0.0	0.0	0.0	0.0	
SOCIOLOGY	1.55	1.81	2.37	1.50	1.65	2.23	2.37
=====							
SOCIAL SCIENCES TOTAL	1.17	1.52	1.79	1.53	1.78	1.41	1.49

*** ALL OTHER MAJORS

	1.25	1.34	1.39	1.27	1.32	1.41	1.33
--	------	------	------	------	------	------	------

TOTAL OF ALL GROUPS

	1.22	1.33	1.37	1.25	1.31	1.36	1.30
--	------	------	------	------	------	------	------

691

PERCENT PUERTO RICAN CITIZENS IN GRE POPULATION

INTENDED GRADUATE MAJOR

	TEST YEAR						
	1976	1977	1978	1980	1981	1982	1983

I. HUMANITIES

AMERICAN STUDIES	0.0	0.34	0.0	0.0	0.52	0.0	0.67
ARCHAEOLOGY	0.46	0.71	0.24	0.0	0.31	0.39	0.89
ART HISTORY	0.57	0.25	0.48	0.81	0.14	0.53	1.04
ENGLISH	0.37	0.38	0.22	0.32	0.44	0.65	0.37
SPEECH	0.32	0.12	0.50	0.76	0.37	0.72	0.24
HISTORY	0.49	0.45	0.37	0.62	0.74	0.50	0.73
CLASSICAL LANGUAGES	1.09	0.0	0.61	0.0	0.0	0.0	0.0
COMPARATIVE LITERATURE	1.14	0.96	1.83	2.18	3.09	3.81	4.00
FAR EASTERN LANGUAGES	0.0	0.0	0.0	0.79	0.0	0.0	0.0
FRENCH	1.06	0.80	1.15	1.85	1.06	1.15	1.27
GERMAN	0.0	0.0	0.0	0.0	0.0	0.0	0.0
ITALIAN	0.0	0.0	0.0	4.35	1.67	4.17	
LINGUISTICS	0.91	0.38	1.42	1.73	1.67	1.50	0.70
NEAR EASTERN LANGUAGES	0.0	0.0	1.12	1.25	1.32	1.72	1.89
RUSSIAN	0.0	0.0	0.72	0.0	0.0	0.0	0.0
SPANISH	5.63	8.39	8.18	9.39	8.84	10.58	8.03
OTHER FOREIGN LANGUAGES	3.80	3.96	0.0	2.78	0.0	2.70	1.72
PHILOSOPHY	1.05	0.59	0.60	0.44	0.65	1.71	1.26
RELIGIOUS STUDIES	0.26	0.19	0.18	0.22	0.37	0.46	0.48
OTHER HUMANITIES	0.67	0.20	0.60	0.64	0.33	0.80	0.0
=====							
HUMANITIES TOTAL	0.68	0.58	0.61	0.74	0.75	0.94	0.79

II. HUMANITIES RELATED SOCIAL SCIENCES

ANTHROPOLOGY	0.53	0.70	1.14	0.41	1.52	1.07	1.74
POLITICAL SCIENCE	0.49	0.91	0.86	0.74	0.47	0.79	1.02
INTERNATIONAL RELATIONS	0.50	0.88	1.12	1.03	0.98	0.88	0.91
SLAVIC STUDIES	0.0	0.0	0.0	0.0	0.0	0.0	
SOCIOLOGY	0.80	1.28	1.45	1.29	1.32	1.45	1.37
=====							
SOCIAL SCIENCES TOTAL	0.58	0.95	1.11	0.89	0.96	0.97	1.14

III. ALL OTHER MAJORS

III. ALL OTHER MAJORS	0.58	0.59	0.72	0.77	0.77	1.03	1.06
TOTAL OF ALL GROUPS	0.59	0.60	0.72	0.77	0.78	1.02	1.03

PERCENT OTHER HISPANIC CITIZENS IN GRE POPULATION

INTENDED GRADUATE MAJOR

	TEST YEAR						
	1976	1977	1978	1980	1981	1982	1983

I. HUMANITIES

AMERICAN STUDIES	0.35	0.68	0.42	0.56	1.05	0.72	0.67
ARCHAEOLOGY	0.46	0.95	0.48	1.04	0.62	1.56	0.44
ART HISTORY	0.46	0.37	0.85	0.68	0.68	0.35	1.04
ENGLISH	0.35	0.44	0.49	0.62	0.54	0.62	0.80
SPEECH	0.19	0.25	0.43	0.21	0.58	0.90	0.49
HISTORY	0.43	0.57	0.40	0.93	1.05	1.19	1.05
CLASSICAL LANGUAGES	0.0	0.56	0.0	0.0	0.0	0.0	0.0
COMPARATIVE LITERATURE	1.70	0.64	0.61	0.44	1.93	0.95	2.86
FAR EASTERN LANGUAGES	0.0	1.32	0.0	0.79	0.93	0.0	1.15
FRENCH	0.53	1.60	0.92	1.23	1.06	2.69	0.42
GERMAN	0.0	0.45	0.46	0.58	0.0	0.0	0.0
ITALIAN	0.0	0.0	0.0	0.0	1.67	0.0	
LINGUISTICS	0.55	0.77	0.53	0.58	0.72	0.86	1.64
NEAR EASTERN LANGUAGES	0.0	0.0	0.0	0.0	1.75	0.0	1.89
RUSSIAN	0.0	0.0	1.44	0.0	1.11	0.0	1.64
SPANISH	9.56	6.38	10.02	9.90	9.60	7.69	9.36
OTHER FOREIGN LANGUAGES	6.01	2.97	6.25	5.56	2.22	0.0	0.0
PHILOSOPHY	0.0	0.94	0.48	1.33	0.0	0.76	2.30
RELIGIOUS STUDIES	0.38	0.27	0.47	0.33	0.59	0.46	0.41
OTHER HUMANITIES	0.65	1.14	0.30	1.28	0.98	1.40	0.64
=====							
HUMANITIES TOTAL	0.74	0.74	0.75	0.86	0.93	0.93	1.06

II. HUMANITIES RELATED SOCIAL SCIENCES

ANTHROPOLOGY	1.06	1.09	1.30	1.11	0.81	2.15	1.45
POLITICAL SCIENCE	0.58	0.95	0.86	1.19	0.83	1.27	0.89
INTERNATIONAL RELATIONS	1.36	1.69	2.25	1.72	1.92	2.54	2.27
SLAVIC STUDIES	0.0	0.0	0.0	0.0	0.0	0.0	
SOCIOLOGY	0.57	0.37	0.69	0.64	0.91	1.00	0.75
=====							
SOCIAL SCIENCES TOTAL	0.83	0.98	1.23	1.19	1.18	1.76	1.45

ALL OTHER MAJORS

	0.41	0.56	0.68	0.77	0.85	0.88	0.94
--	------	------	------	------	------	------	------

TOTAL OF ALL GROUPS

693	0.48	0.60	0.71	0.79	0.87	0.93	0.98
-----	------	------	------	------	------	------	------

PERCENT ORIENTAL CITIZENS IN GRE POPULATION

INTENDED GRADUATE MAJOR

	TEST YEAR					
	1976	1977	1978	1980	1981	1982

I. HUMANITIES

AMERICAN STUDIES	1.38	1.70	1.26	2.22	4.71	1.44	1.33
ARCHAEOLOGY	0.69	0.71	0.24	0.52	0.0	0.0	0.0
ART HISTORY	1.25	0.87	1.45	1.62	1.49	1.05	0.62
ENGLISH	0.66	0.99	0.85	0.65	0.77	0.89	1.07
SPEECH	0.32	0.49	0.80	0.83	0.66	0.72	0.73
HISTORY	0.87	0.69	0.81	1.04	0.74	0.99	1.31
CLASSICAL LANGUAGES	0.54	0.56	0.0	0.73	0.0	0.86	0.0
COMPARATIVE LITERATURE	0.57	0.64	1.22	1.31	1.16	2.38	1.71
FAR EASTERN LANGUAGES	15.19	15.89	20.74	15.08	16.82	13.19	16.09
FRENCH	0.70	1.20	1.38	0.62	1.42	0.77	1.69
GERMAN	0.41	0.0	0.92	0.0	0.0	2.31	0.0
ITALIAN	0.0	0.0	0.0	8.70	0.0	4.17	
LINGUISTICS	1.46	1.15	2.48	1.93	1.43	0.86	1.64
NEAR EASTERN LANGUAGES	1.28	0.0	0.0	1.25	3.07	1.72	0.0
RUSSIAN	0.0	0.78	0.72	0.0	0.0	1.30	0.82
SPANISH	0.51	0.17	0.41	0.25	0.51	0.64	1.34
OTHER FOREIGN LANGUAGES	1.90	1.98	0.0	0.0	0.0	2.70	3.45
PHILOSOPHY	0.47	0.94	1.08	1.48	1.30	1.33	1.05
RELIGIOUS STUDIES	0.74	0.49	0.69	0.63	0.51	0.53	1.00
OTHER HUMANITIES	1.01	1.09	1.49	1.44	1.47	2.20	1.70
=====							
HUMANITIES TOTAL	0.89	0.89	1.04	1.00	0.96	1.00	1.21

II. HUMANITIES RELATED SOCIAL SCIENCES

ANTHROPOLOGY	0.99	1.09	0.73	1.22	1.01	0.94	2.03
POLITICAL SCIENCE	1.17	1.31	1.18	1.73	1.62	2.42	1.60
INTERNATIONAL RELATIONS	0.93	1.31	2.13	2.06	2.64	2.71	3.34
SLAVIC STUDIES	0.0	1.10	0.0	0.0	0.0	1.72	
SOCIOLOGY	1.49	1.70	1.50	1.79	1.65	2.12	2.12
=====							
SOCIAL SCIENCES TOTAL	1.15	1.37	1.40	1.74	1.83	2.24	2.38

III. ALL OTHER MAJORS

ALL OTHER MAJORS	1.35	1.50	1.61	1.73	1.89	2.03	2.08
TOTAL OF ALL GROUPS	1.27	1.41	1.53	1.65	1.78	1.93	2.00

PERCENT INDIAN CITIZENS IN GRE POPULATION

INTENDED GRADUATE MAJOR

	TEST YEAR						
	1976	1977	1978	1980	1981	1982	1983

I. HUMANITIES

AMERICAN STUDIES	0.35	0.34	0.42	0.56	2.09	0.72	0.67
ARCHAEOLOGY	0.46	0.71	0.48	1.30	2.78	1.17	2.67
ART HISTORY	0.34	0.0	0.24	0.27	0.41	0.35	0.62
ENGLISH	0.35	0.44	0.45	0.42	0.39	0.62	0.74
SPEECH	0.26	0.49	0.62	0.69	0.58	0.99	0.98
HISTORY	0.38	0.42	0.57	0.62	0.61	0.65	0.47
CLASSICAL LANGUAGES	0.0	0.0	0.61	0.0	0.0	0.86	0.0
COMPARATIVE LITERATURE	0.28	0.32	0.0	0.44	0.39	0.48	0.57
FAR EASTERN LANGUAGES	1.27	0.66	0.0	0.79	1.87	2.20	0.0
FRENCH	0.18	0.20	0.23	0.62	0.35	0.38	0.0
GERMAN	0.0	0.0	0.46	0.58	0.63	0.0	0.83
ITALIAN	0.0	0.0	0.0	0.0	0.0	0.0	
LINGUISTICS	0.37	0.38	0.71	0.58	0.95	1.07	0.23
NEAR EASTERN LANGUAGES	0.0	0.0	1.12	0.0	0.44	1.72	0.0
RUSSIAN	1.49	0.0	0.72	0.0	0.0	1.30	0.82
SPANISH	0.0	0.50	0.41	0.25	0.76	0.0	1.34
OTHER FOREIGN LANGUAGES	0.32	0.99	0.0	2.78	2.22	0.0	0.0
PHILOSOPHY	0.0	0.47	0.60	0.74	0.49	0.57	0.42
RELIGIOUS STUDIES	0.32	0.35	0.34	0.49	0.42	0.72	0.48
OTHER HUMANITIES	0.73	0.40	0.15	0.96	0.82	0.60	1.06
=====							
HUMANITIES TOTAL	0.39	0.39	0.44	0.55	0.57	0.68	0.64

II. HUMANITIES RELATED SOCIAL SCIENCES

ANTHROPOLOGY	0.61	1.02	0.33	0.91	0.61	1.21	1.45
POLITICAL SCIENCE	0.45	0.45	0.59	0.59	0.83	0.85	0.96
INTERNATIONAL RELATIONS	0.50	0.38	0.24	0.52	0.57	0.71	0.74
SLAVIC STUDIES	1.15	0.0	1.43	0.0	1.32	0.0	
SOCIOLOGY	0.40	0.53	0.35	1.00	1.24	1.34	1.25
=====							
SOCIAL SCIENCES TOTAL	0.49	0.55	0.40	0.71	0.80	0.93	1.00

III. ALL OTHER MAJORS

	0.40	0.46	0.52	0.67	0.63	0.81	0.67
--	------	------	------	------	------	------	------

TOTAL OF ALL GROUPS

	0.40	0.45	0.51	0.66	0.63	0.80	0.68
--	------	------	------	------	------	------	------

PERCENT OTHER ETHNIC GROUPS IN GRE POPULATION

INTENDED GRADUATE MAJOR

	TEST YEAR						
	1976	1977	1978	1980	1981	1982	1983

I. HUMANITIES

AMERICAN STUDIES	2.42	3.06	2.93	3.33	3.14	1.44	4.67
ARCHAEOLOGY	2.76	4.28	6.90	5.99	5.56	3.52	4.00
ART HISTORY	2.05	1.50	2.67	2.84	2.71	3.16	2.08
ENGLISH	1.99	1.78	3.37	3.09	2.52	2.54	2.49
SPEECH	1.55	1.05	1.86	1.52	1.17	1.08	0.98
HISTORY	2.31	2.71	3.43	2.78	2.40	2.29	2.35
CLASSICAL LANGUAGES	2.17	2.78	6.71	2.92	4.38	4.31	1.55
COMPARATIVE LITERATURE	2.84	3.22	4.88	3.06	4.25	3.33	2.29
FAR EASTERN LANGUAGES	5.70	3.97	1.48	3.97	0.93	5.49	2.30
FRENCH	2.46	1.60	2.07	3.09	2.84	2.69	1.69
GERMAN	2.90	1.79	2.75	5.85	1.90	0.77	0.83
ITALIAN	8.57	8.33	16.13	4.35	6.67	8.33	
LINGUISTICS	5.48	3.45	5.31	4.24	3.34	3.43	3.97
NEAR EASTERN LANGUAGES	15.38	8.64	4.49	3.75	3.95	1.72	1.89
RUSSIAN	2.24	0.78	5.04	4.04	3.33	2.60	4.10
SPANISH	2.05	1.01	3.07	2.79	1.01	1.92	0.67
OTHER FOREIGN LANGUAGES	3.80	7.92	6.25	5.56	6.67	0.0	3.45
PHILOSOPHY	4.07	3.88	3.49	3.99	4.55	3.61	4.39
RELIGIOUS STUDIES	2.21	1.61	2.53	1.78	1.44	1.54	1.63
OTHER HUMANITIES	2.46	3.12	6.26	3.51	4.08	4.00	1.70
=====							
HUMANITIES TOTAL	2.46	2.24	3.33	2.80	2.43	2.33	2.28

II. HUMANITIES RELATED SOCIAL SCIENCES

ANTHROPOLOGY	4.93	3.98	5.46	5.07	4.45	4.30	4.94
POLITICAL SCIENCE	3.00	3.44	3.93	2.97	2.92	2.90	1.98
INTERNATIONAL RELATIONS	4.30	3.57	4.62	5.10	3.27	2.42	2.83
SLAVIC STUDIES	8.05	2.20	8.57	6.78	1.32	3.45	
SOCIOLOGY	1.83	2.28	2.84	2.43	2.48	1.56	2.62
=====							
SOCIAL SCIENCES TOTAL	3.41	3.24	4.14	3.82	3.17	2.71	2.82

III. ALL OTHER MAJORS

III. ALL OTHER MAJORS	1.69	1.64	2.22	1.91	1.74	1.51	1.42
TOTAL OF ALL GROUPS	1.89	1.79	2.43	2.08	1.88	1.64	1.57

PERCENT NONCITIZENS IN GRE POPULATION

INTENDED GRADUATE MAJOR

	TEST YEAR						
	1976	1977	1978	1980	1981	1982	1983

I. HUMANITIES

AMERICAN STUDIES	6.17	11.45	12.13	16.28	15.49	17.26	11.24
ARCHAEOLOGY	2.91	5.61	6.46	6.34	7.95	7.25	8.91
ART HISTORY	3.94	7.18	5.39	7.50	7.29	8.06	10.09
ENGLISH	4.67	5.72	6.58	7.76	8.05	7.96	7.68
SPEECH	2.40	2.81	4.32	4.61	4.60	3.39	2.84
HISTORY	3.89	4.38	5.95	7.06	7.35	5.85	6.32
CLASSICAL LANGUAGES	4.66	6.25	5.75	6.16	7.43	7.94	8.51
COMPARATIVE LITERATURE	8.33	9.33	13.23	21.84	16.18	22.22	22.91
FAR EASTERN LANGUAGES	14.13	20.11	21.51	17.11	21.32	18.02	21.62
FRENCH	9.84	11.33	13.72	17.77	20.34	20.25	18.84
GERMAN	9.40	13.57	13.83	18.57	11.73	19.75	14.79
ITALIAN	7.89	22.58	20.51	23.33	10.45	11.11	
LINGUISTICS	19.20	17.14	24.67	31.35	34.02	29.39	31.63
NEAR EASTERN LANGUAGES	4.88	10.00	18.35	14.89	10.24	13.43	17.19
RUSSIAN	6.94	9.79	5.44	8.33	16.67	14.44	6.15
SPANISH	9.98	10.91	13.91	14.72	15.02	17.24	17.63
OTHER FOREIGN LANGUAGES	20.20	22.90	12.73	10.00	8.16	11.90	22.67
PHILOSOPHY	7.44	9.96	9.08	13.67	15.41	16.77	14.03
RELIGIOUS STUDIES	3.04	4.11	4.24	5.02	4.53	4.46	5.16
OTHER HUMANITIES	5.76	7.03	4.96	7.11	8.37	5.84	9.94
=====							
HUMANITIES TOTAL	5.59	6.54	7.41	8.97	9.06	8.96	9.55

II. HUMANITIES RELATED SOCIAL SCIENCES

ANTHROPOLOGY	5.79	8.05	9.11	10.35	11.22	12.35	11.23
POLITICAL SCIENCE	7.62	10.09	11.84	14.44	18.84	17.74	20.05
INTERNATIONAL RELATIONS	11.21	11.76	12.08	14.21	16.24	17.91	16.44
SLAVIC STUDIES	0.0	2.15	7.89	4.84	11.63	6.45	
SOCIOLOGY	8.87	9.52	11.29	13.54	15.13	17.99	17.81
=====							
SOCIAL SCIENCES TOTAL	8.27	9.87	11.25	13.46	16.04	16.98	17.19

I. ALL OTHER MAJORS | 8.06 | 9.17 | 9.53 | 11.40 | 12.62 | 14.29 | 14.82 |

651 TOTAL OF ALL GROUPS | 7.71 | 8.87 | 9.37 | 11.23 | 12.40 | 13.86 | 14.40 |

Percentage of GRE Examinees Planning to Enter the Humanities and Related Social Sciences

U.S. Citizens Only

Intended Graduate Major	Test Year						
	1976	1977	1978	1980	1981	1982	1983
I. Humanities	15.1	13.0	11.4	10.8	10.9	10.8	10.4
II. Related Social Sciences	4.6	4.5	4.3	4.1	4.2	4.1	4.2

Non-citizens Only

Intended Graduate Major	Test Year						
	1976	1977	1978	1980	1981	1982	1983
I. Humanities	10.7	9.3	8.8	8.4	7.7	6.6	6.5
II. Related Social Sciences	4.9	5.0	5.2	5.0	5.7	5.2	5.2

Male U. S. Citizens Only

Intended Graduate Major	Test Year						
	1976	1977	1978	1980	1981	1982	1983
I. Humanities	14.8	13.2	12.0	12.0	12.0	11.8	11.5
II. Related Social Sciences	5.4	5.2	5.0	4.9	5.0	4.8	4.8

Female U. S. Citizens Only

Intended Graduate Major	Test Year						
	1976	1977	1978	1980	1981	1982	1983
I. Humanities	15.4	12.9	10.8	9.9	10.1	10.1	9.4
II. Related Social Sciences	3.8	3.8	3.6	3.5	3.7	3.6	3.8

PERCENT OF GRE EXAMINEES IN THE HUMANITIES WHO ARE
IN EACH MAJOR FIELD

INTENDED GRADUATE MAJOR	TEST YEAR						
	1976	1977	1978	1980	1981	1982	1983
I. HUMANITIES							
AMERICAN STUDIES	1.3	1.5	1.4	1.2	1.3	1.1	1.3
ARCHEOLOGY	1.9	2.0	2.2	2.3	2.0	1.9	1.9
ART HISTORY	3.8	3.9	4.4	4.4	4.6	4.2	4.1
ENGLISH	21.3	23.0	24.0	24.1	24.4	25.1	27.1
SPEECH	6.7	7.6	8.5	8.4	8.3	7.9	3.2
HISTORY	15.1	15.8	15.8	15.4	14.3	14.6	15.7
CLASSICAL LANGUAGES	0.8	0.9	0.9	0.8	0.9	0.9	1.1
COMPARATIVE LITERATURE	1.6	1.6	1.9	1.6	1.8	1.8	1.7
FAR EASTERN LANGUAGES	0.8	0.9	0.9	0.8	0.8	0.8	0.9
FRENCH	2.6	2.6	2.5	2.2	2.0	2.2	2.2
GERMAN	1.1	1.2	1.3	1.2	1.0	1.1	1.1
ITALIAN	0.2	0.1	0.2	0.2	0.4	0.2	0.0
LINGUISTICS	2.8	2.9	3.8	4.2	3.7	4.5	4.8
NEAR EASTERN LANGUAGES	0.3	0.4	0.5	0.5	1.5	0.5	0.5
RUSSIAN	0.6	0.6	0.7	0.6	0.6	0.6	1.0
SPANISH	2.7	3.0	2.8	2.6	2.7	2.6	2.8
OTHER FOREIGN LANGUAGES	1.7	0.6	0.3	0.2	0.3	0.3	0.6
PHILOSOPHY	3.9	4.3	4.6	4.3	4.2	4.3	4.3
RELIGIOUS STUDIES	13.5	17.4	19.8	21.3	21.4	21.8	21.8
OTHER HUMANITIES	17.2	9.9	3.5	3.7	3.9	3.6	4.0
TOTAL HUMANITIES	100.0	100.0	100.0	100.0	100.0	100.0	100.0
II. HUMANITIES RELATED SOCIAL SCIENCES							
ANTHROPOLOGY	18.9	17.8	17.3	15.3	15.3	14.0	13.3
POLITICAL SCIENCE	32.7	31.4	32.2	32.9	32.4	33.1	33.7
INTERNATIONAL RELATIONS	21.3	23.1	24.6	28.3	31.6	34.0	36.3
SLAVIC STUDIES	1.2	1.2	1.0	0.9	1.2	1.0	0.0
SOCIOLOGY	25.9	26.6	25.0	22.5	19.6	18.0	16.8
TOTAL RELATED SOCIAL STUDIES	100.0	100.0	100.0	100.0	100.0	100.0	100.0

PERCENT OF CITIZENS IN THE HUMANITIES WHO ARE
IN EACH MAJOR FIELD

INTENDED GRADUATE MAJOR

	TEST YEAR						
	1976	1977	1978	1980	1981	1982	1983
I. HUMANITIES							
AMERICAN STUDIES	1.3	1.4	1.3	1.1	1.2	1.0	1.3
ARCHEOLOGY	1.9	2.0	2.3	2.3	2.1	1.9	1.9
ART HISTORY	3.9	3.9	4.5	4.5	4.7	4.3	4.1
ENGLISH	21.5	23.2	24.2	24.4	24.7	25.4	27.6
SPEECH	6.9	7.9	8.7	8.8	8.7	8.3	3.5
HISTORY	15.4	16.1	16.1	15.8	14.6	15.1	16.2
CLASSICAL LANGUAGES	0.8	0.9	0.9	0.8	0.9	0.9	1.1
COMPARATIVE LITERATURE	1.6	1.5	1.8	1.4	1.6	1.6	1.5
FOR EASTERN LANGUAGES	0.7	0.7	0.7	0.8	0.7	0.7	0.7
FRENCH	2.5	2.4	2.3	2.0	1.8	2.0	2.0
GERMAN	1.1	1.1	1.2	1.0	1.0	1.0	1.0
ITALIAN	0.2	0.1	0.2	0.1	0.4	0.2	0.0
LINGUISTICS	2.4	2.5	3.1	3.2	2.7	3.5	3.6
NEAR EASTERN LANGUAGES	0.3	0.4	0.5	0.5	1.4	0.4	0.4
RUSSIAN	0.6	0.6	0.8	0.6	0.6	0.6	1.0
SPANISH	2.6	2.9	2.6	2.4	2.5	2.3	2.5
OTHER FOREIGN LANGUAGES	1.4	0.5	0.3	0.2	0.3	0.3	0.5
PHILOSOPHY	3.8	4.1	4.5	4.1	3.9	3.9	4.1
RELIGIOUS STUDIES	13.9	17.8	20.5	22.2	22.5	22.8	22.9
OTHER HUMANITIES	17.2	9.8	3.6	3.8	3.9	3.8	4.0
TOTAL HUMANITIES	100.0	100.0	100.0	100.0	100.0	100.0	100.0

II. HUMANITIES RELATED SOCIAL SCIENCES

ANTHROPOLOGY	19.4	18.1	17.7	15.9	16.2	14.7	14.3
POLITICAL SCIENCE	32.9	31.3	31.9	32.5	31.3	32.8	32.5
INTERNATIONAL RELATIONS	20.6	22.6	24.4	28.1	31.5	33.6	36.6
SLAVIC STUDIES	1.3	1.3	1.0	1.0	1.2	1.1	0.0
SOCIOLOGY	25.8	26.7	24.9	22.5	19.8	17.8	16.7
TOTAL RELATED SOCIAL STUDIES	100.0	100.0	100.0	100.0	100.0	100.0	100.0

700

PERCENT OF MALE CITIZENS IN THE HUMANITIES WHO ARE
IN EACH MAJOR FIELD

INTENDED GRADUATE MAJOR

I. HUMANITIES

INTENDED GRADUATE MAJOR	TEST YEAR						
	1976	1977	1978	1980	1981	1982	1983
AMERICAN STUDIES	1.3	1.2	1.2	0.9	1.0	0.8	0.8
ARCHEOLOGY	1.9	2.0	2.0	2.0	2.1	1.7	1.8
ART HISTORY	1.5	1.5	2.0	1.9	1.6	1.9	1.6
ENGLISH	17.7	19.1	18.8	18.1	19.3	19.2	19.5
SPEECH	2.6	2.7	3.0	3.1	2.8	2.8	2.2
HISTORY	20.8	20.8	19.9	20.0	17.7	18.3	19.9
CLASSICAL LANGUAGES	0.9	0.9	0.9	0.9	0.9	1.1	1.2
COMPARATIVE LITERATURE	1.2	1.1	1.4	0.9	1.1	1.2	1.1
FAR EASTERN LANGUAGES	0.7	0.7	0.7	0.8	0.6	0.7	0.8
FRENCH	1.1	1.0	0.9	0.9	0.9	1.0	0.9
GERMAN	0.8	0.8	0.8	0.7	0.7	0.8	0.7
ITALIAN	0.1	0.1	0.1	0.1	0.3	0.2	0.0
LINGUISTICS	1.8	1.7	2.3	2.4	1.6	2.6	2.5
NEAR EASTERN LANGUAGES	0.5	0.4	0.6	0.6	1.4	0.5	0.7
RUSSIAN	0.4	0.5	0.6	0.5	0.6	0.6	0.8
SPANISH	1.4	1.6	1.4	1.4	1.2	1.2	1.5
OTHER FOREIGN LANGUAGES	0.9	0.4	0.2	0.2	0.3	0.2	0.3
PHILOSOPHY	5.8	6.3	6.8	5.8	5.8	6.0	5.7
RELIGIOUS STUDIES	23.4	28.9	33.5	35.3	36.8	36.2	34.9
OTHER HUMANITIES	15.2	8.3	3.0	3.1	3.3	2.9	3.0
TOTAL HUMANITIES	100.0	100.0	100.0	100.0	100.0	100.0	100.0

I. HUMANITIES RELATED SOCIAL SCIENCES

ANTHROPOLOGY	14.8	13.1	13.2	11.7	11.8	10.1	9.1
POLITICAL SCIENCE	41.0	38.9	40.5	41.0	40.3	41.3	40.0
INTERNATIONAL RELATIONS	22.5	24.5	25.7	29.2	32.6	34.3	38.8
SLAVIC STUDIES	0.9	1.4	1.0	0.8	1.2	1.1	0.0
SOCIOLOGY	20.7	22.1	19.5	17.2	14.1	13.2	12.1
TOTAL RELATED SOCIAL STUDIES	100.0	100.0	100.0	100.0	100.0	100.0	100.0

PERCENT OF FEMALE CITIZENS IN THE HUMANITIES WHO ARE
IN EACH MAJOR FIELD

INTENDED GRADUATE MAJOR	TEST YEAR						
	1976	1977	1978	1980	1981	1982	1983
I. HUMANITIES							
AMERICAN STUDIES	1.3	1.7	1.4	1.3	1.4	1.2	1.7
ARCHEOLOGY	2.0	2.1	2.6	2.6	2.0	2.1	2.0
ART HISTORY	6.1	6.2	6.9	7.0	7.5	6.4	6.5
ENGLISH	25.0	27.0	29.5	30.4	29.4	31.0	35.5
SPEECH	10.9	12.9	14.3	14.3	14.0	13.3	4.7
HISTORY	10.4	11.7	12.4	11.6	11.8	12.2	12.6
CLASSICAL LANGUAGES	0.8	0.8	0.9	0.8	0.8	0.6	1.0
COMPARATIVE LITERATURE	1.9	2.0	2.1	1.9	2.1	1.9	1.9
FAR EASTERN LANGUAGES	0.7	0.7	0.8	0.7	0.7	0.7	0.7
FRENCH	3.8	3.8	3.7	3.0	2.6	2.8	3.0
GERMAN	1.3	1.3	1.5	1.3	1.3	1.1	1.3
ITALIAN	0.2	0.2	0.2	0.2	0.5	0.2	0.0
LINGUISTICS	3.0	3.3	3.8	3.9	3.6	4.3	4.7
NEAR EASTERN LANGUAGES	0.2	0.3	0.4	0.3	1.5	0.3	0.2
RUSSIAN	0.8	0.7	0.9	0.7	0.6	0.5	1.2
SPANISH	3.7	4.1	3.8	3.3	3.7	3.3	3.5
OTHER FOREIGN LANGUAGES	1.9	0.6	0.3	0.3	0.2	0.4	0.6
PHILOSOPHY	2.0	2.1	2.3	2.5	2.2	2.1	2.5
RELIGIOUS STUDIES	5.1	7.2	7.9	9.6	9.7	10.9	11.3
OTHER HUMANITIES	19.0	11.3	4.3	4.5	4.4	4.5	4.9
TOTAL HUMANITIES	100.0	100.0	100.0	100.0	100.0	100.0	100.0
II. HUMANITIES RELATED SOCIAL SCIENCES							
ANTHROPOLOGY	25.9	24.5	23.2	20.5	20.6	19.4	19.6
POLITICAL SCIENCE	21.6	21.7	21.6	23.1	22.1	24.1	24.8
INTERNATIONAL RELATIONS	17.9	20.2	22.7	26.9	30.4	32.8	34.3
SLAVIC STUDIES	1.8	1.2	1.0	1.1	1.3	1.2	0.0
SOCIOLOGY	32.8	32.5	31.5	28.4	25.6	22.4	21.3
TOTAL RELATED SOCIAL STUDIES	100.0	100.0	100.0	100.0	100.0	100.0	100.0

**NUMBER OF STUDENTS ENTERING GRADUATE
FIELDS BY UNDERGRADUATE MAJOR**

<u>INTENDED GRADUATE MAJOR</u>	<u>UNDERGRADUATE MAJOR</u>	<u>TEST YEAR</u>						
		<u>1976</u>	<u>1977</u>	<u>1978</u>	<u>1980</u>	<u>1981</u>	<u>1982</u>	<u>1983</u>
HUMANITIES	HUMANITIES	19266	17564	15789	13974	13121	11119	9939
	REL. SOC. SCI.	780	888	862	783	709	621	504
	OTHER MAJORS	2617	2874	2753	2854	3053	2460	2225
REL. SOC. SCI.	HUMANITIES	905	972	983	915	997	855	878
	REL. SOC. SCI.	5197	5451	5423	4819	4760	3893	3680
	OTHER MAJORS	813	1022	1042	1124	1202	1047	987
OTHER MAJORS	HUMANITIES	12202	12372	12260	10836	9911	7881	6714
	REL. SOC. SCI.	6588	7362	7687	6723	6021	4651	3830
	OTHER MAJORS	102075	116934	124889	121955	118188	104404	99243

**NUMBER OF CITIZENS ENTERING GRADUATE
FIELDS BY UNDERGRADUATE MAJOR**

<u>INTENDED GRADUATE MAJOR</u>	<u>UNDERGRADUATE MAJOR</u>	<u>TEST YEAR</u>						
		<u>1976</u>	<u>1977</u>	<u>1978</u>	<u>1980</u>	<u>1981</u>	<u>1982</u>	<u>1983</u>
HUMANITIES	HUMANITIES	18169	16374	14564	12642	11847	10055	8924
	REL. SOC. SCI.	753	844	824	738	673	593	483
	OTHER MAJORS	2510	2734	2591	2667	2843	2291	2079
REL. SOC. SCI.	HUMANITIES	845	870	887	800	848	705	735
	REL. SOC. SCI.	4802	4955	4861	4226	4037	3270	3096
	OTHER MAJORS	708	876	864	904	956	832	760
OTHER MAJORS	HUMANITIES	11717	11806	11554	10107	9193	7243	6146
	REL. SOC. SCI.	6348	7096	7354	6350	5620	4309	3554
	OTHER MAJORS	92944	105146	112051	107074	102241	88533	83754

704

**NUMBER OF MALE CITIZENS ENTERING GRADUATE
FIELDS BY UNDERGRADUATE MAJOR**

<u>INTENDED GRADUATE MAJOR</u>	<u>UNDERGRADUATE MAJOR</u>	<u>TEST YEAR</u>						
		<u>1976</u>	<u>1977</u>	<u>1978</u>	<u>1980</u>	<u>1981</u>	<u>1982</u>	<u>1983</u>
HUMANITIES	HUMANITIES	8407	7748	6968	5978	5381	4574	4282
	REL. SOC. SCI.	460	502	463	441	402	337	258
	OTHER MAJORS	1384	1473	1397	1441	1472	1189	1124
REL. SOC. SCI.	HUMANITIES	479	504	479	435	439	348	378
	REL. SOC. SCI.	2801	2774	2661	2201	2042	1658	1564
	OTHER MAJORS	415	475	467	469	483	411	369
OTHER MAJORS	HUMANITIES	4366	4401	4248	3544	3108	2563	2242
	REL. SOC. SCI.	3086	3368	3381	2668	2216	1711	1461
	OTHER MAJORS	46930	51644	52348	47074	44026	38459	36985

**NUMBER OF FEMALE CITIZENS ENTERING GRADUATE
FIELDS BY UNDERGRADUATE MAJOR**

<u>INTENDED GRADUATE MAJOR</u>	<u>UNDERGRADUATE MAJOR</u>	<u>TEST YEAR</u>						
		<u>1976</u>	<u>1977</u>	<u>1978</u>	<u>1980</u>	<u>1981</u>	<u>1982</u>	<u>1983</u>
HUMANITIES	HUMANITIES	9762	8626	7596	6664	6466	5481	4642
	REL. SOC. SCI.	293	342	361	297	271	256	225
	OTHER MAJORS	1126	1261	1194	1226	1371	1102	955
REL. SOC. SCI.	HUMANITIES	366	366	408	365	409	357	357
	REL. SOC. SCI.	2001	2181	2200	2025	1995	1612	1532
	OTHER MAJORS	293	401	397	435	473	421	391
OTHER MAJORS	HUMANITIES	7351	7405	7306	6563	6085	4680	3904
	REL. SOC. SCI.	3262	3728	3973	3682	3404	2598	2093
	OTHER MAJORS	46014	53502	59703	60000	58215	50074	46769

NUMBER OF STUDENTS IN UNDERGRADUATE
FIELDS BY GRADUATE MAJOR

INTENDED GRADUATE MAJOR	UNDERGRADUATE MAJOR	TEST YEAR									
		1976	1977	1978	1980	1981	1982	1983			
AMERICAN STUDIES	AMERICAN STUDIES	113	158	96	60	76	56	48			
	OTHER HUMANITIES	152	155	117	108	103	76	60			
	OTHER MAJORS	34	44	41	39	38	29	32			
ARCHAEOLOGY	ARCHAEOLOGY	104	114	113	121	103	71	73			
	OTHER HUMANITIES	297	282	288	288	218	172	154			
	OTHER MAJORS	35	37	34	37	35	25	35			
ART HISTORY	ART HISTORY	576	527	529	463	488	375	305			
	OTHER HUMANITIES	148	162	158	141	130	100	92			
	OTHER MAJORS	152	163	164	180	163	132	125			
ENGLISH	ENGLISH	4995	4232	4026	3539	3389	2925	2832			
	OTHER HUMANITIES	372	305	329	328	400	269	273			
	OTHER MAJORS	322	361	379	417	438	402	368			
SPEECH	SPEECH	1204	1344	1287	1192	1080	910	281			
	OTHER HUMANITIES	151	114	140	125	108	80	49			
	OTHER MAJORS	178	179	218	212	221	139	87			
HISTORY	HISTORY	2900	2735	2502	2164	1874	1602	1555			
	OTHER HUMANITIES	309	389	358	310	274	252	230			
	OTHER MAJORS	233	252	255	243	256	206	198			
CLASSICAL LANGUAGES	CLASSICAL LANGUAGES	153	150	135	107	119	83	102			
	OTHER HUMANITIES	32	31	27	25	21	31	28			
	OTHER MAJORS	5	9	8	13	7	11	8			
COMPARATIVE LIT.	COMPARATIVE LIT.	113	105	116	66	79	84	66			
	OTHER HUMANITIES	243	205	228	204	193	158	192			
	OTHER MAJORS	21	24	25	16	28	17	15			
FAR EAST LANGUAGES	FAR EAST LANGUAGES	85	96	84	66	59	45	43			
	OTHER HUMANITIES	23	22	20	22	18	18	14			
	OTHER MAJORS	2	2	2	2	2	2	2			
FRENCH	FRENCH	500	443	398	317	290	260	238			
	OTHER HUMANITIES	68	71	59	54	41	28	29			
	OTHER MAJORS	49	46	34	19	20	30	14			
GERMAN	GERMAN	219	210	188	155	137	115	112			
	OTHER HUMANITIES	10	15	11	10	10	10	11			
	OTHER MAJORS	12	16	21	20	20	20	11			
ITALIAN	ITALIAN	20	22	21	15	21	8				
	OTHER HUMANITIES	9	6	11	10	16	10				
	OTHER MAJORS	8	3	6	5	30	5				
LINGUISTICS	LINGUISTICS	193	152	199	177	151	128	128			
	OTHER HUMANITIES	380	359	410	477	477	428	428			
	OTHER MAJORS	78	99	107	118	104	128	132			
NEAR EAST LANGUAGES	NEAR EAST LANGUAGES	25	31	35	27	29	19	18			
	OTHER HUMANITIES	48	47	42	43	60	35	34			
	OTHER MAJORS	6	9	10	12	157	12	10			
RUSSIAN	RUSSIAN	103	100	100	65	67	55	83			
	OTHER HUMANITIES	27	23	30	18	17	17	17			
	OTHER MAJORS	7	14	13	13	17	14	17			
SPANISH	SPANISH	533	526	471	357	349	283	282			
	OTHER HUMANITIES	78	70	44	52	55	42	34			
	OTHER MAJORS	39	54	45	42	55	39	39			
PHILOSOPHY	PHILOSOPHY	720	707	685	544	528	421	382			
	OTHER HUMANITIES	98	124	130	103	105	100	82			
	OTHER MAJORS	84	79	77	94	79	92	72			
RELIGIOUS STUDIES	RELIGIOUS STUDIES	1153	1437	1452	1410	1307	1123	1098			
	OTHER HUMANITIES	1831	1223	1188	1126	1072	828	782			
	OTHER MAJORS	875	1010	1139	1199	1192	1005	907			
ANTHROPOLOGY	ANTHROPOLOGY	1004	994	991	759	745	553	509			
	OTHER HUMANITIES	176	164	190	174	162	150	139			
	OTHER MAJORS	134	169	130	126	158	139	100			
POLITICAL SCIENCE	POLITICAL SCIENCE	1726	1713	1724	1544	1561	1285	1281			
	OTHER HUMANITIES	300	287	292	324	308	257	281			
	OTHER MAJORS	237	319	351	381	393	382	307			
INTERNATIONAL RLTHS.	INTERNATIONAL RLTHS.	380	418	421	488	537	483	425			
	OTHER HUMANITIES	870	1037	1116	1096	1282	1135	1108			
	OTHER MAJORS	198	254	284	370	396	357	409			
SLAVIC STUDIES	SLAVIC STUDIES	27	23	18	25	28	15				
	OTHER HUMANITIES	46	58	48	30	21	37				
	OTHER MAJORS	10	9	10	6	11	7				
SOCIOLOGY	SOCIOLOGY	1418	1541	1430	1157	982	762	659			
	OTHER HUMANITIES	152	159	136	138	111	101	91			
	OTHER MAJORS	234	273	267	241	244	162	171			

**NUMBER OF CITIZENS IN UNDERGRADUATE
FIELDS BY GRADUATE MAJOR**

INTENDED GRADUATE MAJOR	UNDERGRADUATE MAJOR	TEST YEAR									
		1976	1977	1978	1980	1981	1982	1983			
AMERICAN STUDIES	AMERICAN STUDIES	106	110	83	52	67	46	44			
	OTHER HUMANITIES	141	136	101	88	82	60	72			
	OTHER MAJORS	33	23	39	34	34	28	27			
ARCHAEOLOGY	ARCHAEOLOGY	98	107	101	108	89	62	62			
	OTHER HUMANITIES	285	266	277	239	200	188	188			
	OTHER MAJORS	34	36	32	34	31	28	32			
ART HISTORY	ART HISTORY	555	491	495	431	450	350	279			
	OTHER HUMANITIES	150	148	152	136	134	87	60			
	OTHER MAJORS	149	156	157	170	149	123	111			
ENGLISH	ENGLISH	4089	3993	3752	3239	3093	2673	2604			
	OTHER HUMANITIES	360	372	297	324	315	274	258			
	OTHER MAJORS	316	348	362	398	423	384	351			
SPEECH	SPEECH	1188	1309	1251	1114	1050	894	278			
	OTHER HUMANITIES	144	140	134	108	81	66	40			
	OTHER MAJORS	167	173	168	194	201	132	87			
HISTORY	HISTORY	2796	2626	2362	2008	1731	1502	1460			
	OTHER HUMANITIES	287	240	298	285	253	237	210			
	OTHER MAJORS	222	244	240	231	243	201	188			
CLASSICAL LANGUAGES	CLASSICAL LANGUAGES	149	140	127	98	113	77	93			
	OTHER HUMANITIES	28	30	27	22	17	28	28			
	OTHER MAJORS	4	8	8	13	6	10	6			
COMPARATIVE LIT.	COMPARATIVE LIT.	108	99	106	54	69	70	56			
	OTHER HUMANITIES	218	185	193	159	162	120	105			
	OTHER MAJORS	21	19	21	13	24	14	13			
FAR EAST LANGUAGES	FAR EAST LANGUAGES	77	83	69	52	49	34	30			
	OTHER HUMANITIES	55	48	44	46	43	37	20			
	OTHER MAJORS	19	14	15	23	14	16	12			
FRENCH	FRENCH	460	404	351	268	243	214	200			
	OTHER HUMANITIES	57	53	45	38	33	18	21			
	OTHER MAJORS	25	20	29	15	14	22	14			
GERMAN	GERMAN	202	187	170	135	124	95	98			
	OTHER HUMANITIES	25	18	18	16	15	13	10			
	OTHER MAJORS	11	13	30	19	18	14	9			
ITALIAN	ITALIAN	18	17	16	13	19	6				
	OTHER HUMANITIES	8	4	6	5	4	5				
	OTHER MAJORS	8	3	6	5	28	5				
LINGUISTICS	LINGUISTICS	144	129	157	112	89	77	79			
	OTHER HUMANITIES	310	287	314	288	232	267	222			
	OTHER MAJORS	71	87	88	92	77	100	106			
NEAR EAST LANGUAGES	NEAR EAST LANGUAGES	24	24	27	21	27	15	14			
	OTHER HUMANITIES	46	42	51	50	51	32	20			
	OTHER MAJORS	5	9	8	8	14	10	8			
RUSSIAN	RUSSIAN	97	92	94	61	58	48	76			
	OTHER HUMANITIES	26	24	29	22	18	16	24			
	OTHER MAJORS	5	12	12	12	14	13	16			
SPANISH	SPANISH	479	477	407	314	305	244	238			
	OTHER HUMANITIES	62	53	38	43	38	29	34			
	OTHER MAJORS	37	49	37	32	51	28	33			
PHILOSOPHY	PHILOSOPHY	672	632	614	479	438	339	324			
	OTHER HUMANITIES	87	117	122	91	96	92	82			
	OTHER MAJORS	74	71	74	87	66	79	63			
RELIGIOUS STUDIES	RELIGIOUS STUDIES	1116	1162	1374	1323	1238	1056	982			
	OTHER HUMANITIES	1003	1170	1151	1072	1038	888	741			
	OTHER MAJORS	855	986	1103	1134	1143	963	875			
ANTHROPOLOGY	ANTHROPOLOGY	955	918	904	693	687	501	658			
	OTHER HUMANITIES	161	163	169	142	121	89	115			
	OTHER MAJORS	124	155	116	114	138	122	88			
POLITICAL SCIENCE	POLITICAL SCIENCE	1609	1548	1544	1342	1290	1067	1050			
	OTHER HUMANITIES	283	272	294	284	244	207	217			
	OTHER MAJORS	208	269	285	297	301	305	226			
INTERNATIONAL RLTHS.	INTERNATIONAL RLTHS.	333	377	373	436	463	383	426			
	OTHER HUMANITIES	781	822	897	956	1103	871	941			
	OTHER MAJORS	163	208	231	281	296	267	315			
SLAVIC STUDIES	SLAVIC STUDIES	27	23	18	23	26	15				
	OTHER HUMANITIES	49	56	44	29	38	37				
	OTHER MAJORS	10	9	8	6	6					
SOCIOLOGY	SOCIOLOGY	1301	1409	1286	1013	834	634	561			
	OTHER HUMANITIES	138	137	110	108	79	75	63			
	OTHER MAJORS	203	237	224	206	215	131	131			

7b

NUMBER OF MALE CITIZENS IN UNDERGRADUATE
FIELDS BY GRADUATE MAJOR

INTENDED GRADUATE MAJOR	UNDERGRADUATE MAJOR	TEST YEAR						
		1976	1977	1978	1980	1981	1982	1983
AMERICAN STUDIES	AMERICAN STUDIES	49	40	37	12	15	17	16
	OTHER HUMANITIES	71	57	46	45	37	17	23
	OTHER MAJORS	15	20	15	14	17	12	6
ARCHAEOLOGY	ARCHAEOLOGY	55	59	43	46	50	25	28
	OTHER HUMANITIES	179	122	117	98	92	25	92
	OTHER MAJORS	18	18	17	18	13	12	12
ART HISTORY	ART HISTORY	100	81	101	87	76	65	43
	OTHER HUMANITIES	32	27	35	27	21	31	18
	OTHER MAJORS	38	36	39	39	32	33	28
ENGLISH	ENGLISH	1409	1412	1447	1199	1141	968	915
	OTHER HUMANITIES	154	159	123	124	131	105	87
	OTHER MAJORS	131	127	113	121	147	121	118
SPEECH	SPEECH	206	197	201	172	149	127	83
	OTHER HUMANITIES	31	27	34	23	28	20	22
	OTHER MAJORS	37	35	31	43	28	25	28
HISTORY	HISTORY	1834	1686	1478	1258	1008	879	918
	OTHER HUMANITIES	181	198	161	171	140	122	118
	OTHER MAJORS	138	142	128	148	131	110	97
CLASSICAL LANGUAGES	CLASSICAL LANGUAGES	75	70	60	48	56	43	50
	OTHER HUMANITIES	12	20	12	13	8	21	19
	OTHER MAJORS	1	3	4	8	3	7	2
COMPARATIVE LIT.	COMPARATIVE LIT.	49	26	39	16	20	27	23
	OTHER HUMANITIES	77	68	80	53	56	41	36
	OTHER MAJORS	10	8	8	2	6	7	4
FAR EAST LANGUAGES	FAR EAST LANGUAGES	32	40	22	27	22	15	13
	OTHER HUMANITIES	28	26	16	12	12	10	18
	OTHER MAJORS	10	6	10	12	7	9	10
FRENCH	FRENCH	84	68	57	60	56	49	47
	OTHER HUMANITIES	24	22	16	9	8	6	4
	OTHER MAJORS	16	13	9	3	3	6	4
GERMAN	GERMAN	74	65	56	48	42	37	29
	OTHER HUMANITIES	10	9	14	9	9	11	6
	OTHER MAJORS	5	7	6	6	7	3	6
ITALIAN	ITALIAN	3	5	6	5	6	1	
	OTHER HUMANITIES	2	0	2	3	9	3	
	OTHER MAJORS	2	0	2	3	9	3	
LINGUISTICS	LINGUISTICS	52	45	54	52	20	20	27
	OTHER HUMANITIES	100	89	110	42	60	36	38
	OTHER MAJORS	36	30	31	44	30	36	28
NEAR EAST LANGUAGES	NEAR EAST LANGUAGES	8	12	19	10	15	8	10
	OTHER HUMANITIES	37	24	30	34	23	21	28
	OTHER MAJORS	4	7	7	6	24	4	6
RUSSIAN	RUSSIAN	31	40	34	24	25	26	25
	OTHER HUMANITIES	10	8	12	11	8	6	12
	OTHER MAJORS	3	7	6	4	8	4	8
SPANISH	SPANISH	118	125	101	92	62	59	71
	OTHER HUMANITIES	20	17	18	14	13	10	9
	OTHER MAJORS	14	18	18	10	14	7	9
PHILOSOPHY	PHILOSOPHY	486	471	458	332	312	247	220
	OTHER HUMANITIES	65	53	88	67	65	82	63
	OTHER MAJORS	56	53	55	59	44	56	48
RELIGIOUS STUDIES	RELIGIOUS STUDIES	887	1075	1152	1061	1006	843	792
	OTHER HUMANITIES	844	943	823	820	776	661	522
	OTHER MAJORS	682	769	845	853	860	686	650
ANTHROPOLOGY	ANTHROPOLOGY	428	374	366	274	248	177	158
	OTHER HUMANITIES	70	65	77	54	48	29	33
	OTHER MAJORS	57	68	40	42	54	20	31
POLITICAL SCIENCE	POLITICAL SCIENCE	1177	1095	1084	903	870	696	659
	OTHER HUMANITIES	209	183	182	178	148	132	134
	OTHER MAJORS	147	171	199	190	183	178	135
INTERNATIONAL RLTHS.	INTERNATIONAL RLTHS.	213	242	213	230	219	194	225
	OTHER HUMANITIES	287	253	277	219	250	493	267
	OTHER MAJORS	117	126	141	162	164	147	166
SLAVIC STUDIES	SLAVIC STUDIES	7	16	9	8	11	8	
	OTHER HUMANITIES	21	31	26	13	19	14	
	OTHER MAJORS	6	7	4	5	4	3	
SOCIOLOGY	SOCIOLOGY	604	644	545	396	288	230	198
	OTHER HUMANITIES	67	75	61	61	33	31	22
	OTHER MAJORS	88	105	83	78	78	43	37

**NUMBER OF FEMALE CITIZENS IN UNDERGRADUATE
FIELDS BY GRADUATE MAJOR**

INTENDED GRADUATE MAJOR	UNDERGRADUATE MAJOR	TEST YEAR									
		1976	1977	1978	1980	1981	1982	1983			
AMERICAN STUDIES	AMERICAN STUDIES	58	70	46	40	52	29	28			
	OTHER HUMANITIES	70	79	55	43	45	26	20			
	OTHER MAJORS	18	23	24	20	17	16	21			
ARCHAEOLOGY	ARCHAEOLOGY	43	48	58	62	39	37	34			
	OTHER HUMANITIES	166	144	160	132	108	89	65			
	OTHER MAJORS	16	18	15	16	18	16	20			
ART HISTORY	ART HISTORY	455	410	394	344	374	285	270			
	OTHER HUMANITIES	127	118	117	96	103	66	63			
	OTHER MAJORS	119	120	118	133	127	90	83			
ENGLISH	ENGLISH	2480	2374	2305	2040	1952	1705	1689			
	OTHER HUMANITIES	206	213	173	200	184	169	141			
	OTHER MAJORS	185	221	249	277	276	263	233			
SPEECH	SPEECH	982	1112	1050	942	901	767	125			
	OTHER HUMANITIES	106	83	83	75	65	46	33			
	OTHER MAJORS	130	138	167	151	173	107	59			
HISTORY	HISTORY	962	940	684	750	723	623	542			
	OTHER HUMANITIES	106	142	137	114	112	115	93			
	OTHER MAJORS	86	102	112	91	112	91	91			
CLASSICAL LANGUAGES	CLASSICAL LANGUAGES	74	70	67	50	57	34	43			
	OTHER HUMANITIES	13	10	15	12	8	3	12			
	OTHER MAJORS	3	5	4	5	3	3	4			
COMPARATIVE LIT.	COMPARATIVE LIT.	64	73	67	38	49	63	33			
	OTHER HUMANITIES	141	117	113	106	106	79	62			
	OTHER MAJORS	11	11	13	11	18	7	9			
FAR EAST LANGUAGES	FAR EAST LANGUAGES	42	43	47	25	27	19	17			
	OTHER HUMANITIES	27	22	18	20	24	19	22			
	OTHER MAJORS	9	8	5	11	7	7	2			
FRENCH	FRENCH	376	336	294	208	187	165	153			
	OTHER HUMANITIES	23	21	29	20	15	14	17			
	OTHER MAJORS	29	27	20	12	9	16	10			
GERMAN	GERMAN	128	122	114	86	82	58	70			
	OTHER HUMANITIES	15	10	16	11	10	6	4			
	OTHER MAJORS	6	6	12	13	11	11	3			
ITALIAN	ITALIAN	15	12	10	8	13	5	5			
	OTHER HUMANITIES	6	3	4	4	8	3	3			
	OTHER MAJORS	6	3	4	2	19	3	3			
LINGUISTICS	LINGUISTICS	92	84	93	60	69	69	52			
	OTHER HUMANITIES	210	199	196	196	164	161	140			
	OTHER MAJORS	35	57	57	48	47	64	68			
NEAR EAST LANGUAGES	NEAR EAST LANGUAGES	16	12	8	11	12	7	4			
	OTHER HUMANITIES	9	2	2	2	3	1	2			
	OTHER MAJORS	1	2	1	2	90	6	2			
RUSSIAN	RUSSIAN	66	52	60	37	33	23	51			
	OTHER HUMANITIES	16	14	17	11	10	7	12			
	OTHER MAJORS	2	5	6	8	6	9	8			
SPANISH	SPANISH	361	352	306	222	243	185	167			
	OTHER HUMANITIES	42	36	29	30	35	21	24			
	OTHER MAJORS	23	31	27	22	37	21	24			
PHILOSOPHY	PHILOSOPHY	186	161	156	147	126	92	104			
	OTHER HUMANITIES	18	24	34	24	31	30	23			
	OTHER MAJORS	18	18	19	28	22	23	23			
RELIGIOUS STUDIES	RELIGIOUS STUDIES	229	287	222	262	232	213	200			
	OTHER HUMANITIES	159	221	229	222	257	249	210			
	OTHER MAJORS	173	217	258	281	283	277	225			
ANTHROPOLOGY	ANTHROPOLOGY	527	544	538	419	439	324	308			
	OTHER HUMANITIES	91	98	92	88	73	60	82			
	OTHER MAJORS	67	89	76	72	64	82	57			
POLITICAL SCIENCE	POLITICAL SCIENCE	432	453	460	439	420	371	391			
	OTHER HUMANITIES	77	89	112	106	98	75	83			
	OTHER MAJORS	61	98	86	107	118	127	91			
INTERNATIONAL RLTHS.	INTERNATIONAL RLTHS.	120	135	160	206	244	189	201			
	OTHER HUMANITIES	304	369	420	437	404	478	434			
	OTHER MAJORS	46	80	90	119	137	120	149			
SLAVIC STUDIES	SLAVIC STUDIES	20	7	9	15	15	7				
	OTHER HUMANITIES	28	25	18	16	19	19				
	OTHER MAJORS	4	2	4	1	2	4				
SOCIOLOGY	SOCIOLOGY	697	765	741	617	546	404	363			
	OTHER HUMANITIES	71	62	58	47	46	42	32			
	OTHER MAJORS	115	132	141	136	137	88	94			

71

**NUMBER OF STUDENTS IN UNDERGRADUATE
FIELDS BY INTENDED GRADUATE MAJOR**

<u>UNDERGRADUATE MAJOR</u>	<u>INTENDED GRADUATE MAJOR</u>	<u>TEST YEAR</u>						
		<u>1976</u>	<u>1977</u>	<u>1978</u>	<u>1980</u>	<u>1981</u>	<u>1982</u>	<u>1983</u>
HUMANITIES	HUMANITIES	19266	17564	15789	13974	13121	11119	9939
	REL. SOC. SCI.	905	972	983	915	997	855	878
	OTHER MAJORS	12202	12372	12260	10836	9911	7881	6714
REL. SOC. SCI.	HUMANITIES	780	888	862	783	709	621	504
	REL. SOC. SCI.	5197	5451	5423	4819	4760	3893	3680
	OTHER MAJORS	6588	7362	7687	6723	6021	4651	3830
OTHER MAJORS	HUMANITIES	2617	2874	2753	2854	3053	2460	2225
	REL. SOC. SCI.	813	1022	1042	1124	1202	1047	987
	OTHER MAJORS	102075	116934	124889	121955	118188	104404	99243

**NUMBER OF CITIZENS IN UNDERGRADUATE
FIELDS BY INTENDED GRADUATE MAJOR**

<u>UNDERGRADUATE MAJOR</u>	<u>INTENDED GRADUATE MAJOR</u>	<u>TEST YEAR</u>						
		<u>1976</u>	<u>1977</u>	<u>1978</u>	<u>1980</u>	<u>1981</u>	<u>1982</u>	<u>1983</u>
HUMANITIES	HUMANITIES	18169	16374	14564	12642	11847	10055	8924
	REL. SOC. SCI.	845	870	887	800	848	705	735
	OTHER MAJORS	11717	11806	11554	10107	9193	7243	6146
REL. SOC. SCI.	HUMANITIES	753	844	824	738	673	593	483
	REL. SOC. SCI.	4802	4955	4861	4226	4037	3270	3096
	OTHER MAJORS	6348	7096	7354	6350	5620	4309	3554
OTHER MAJORS	HUMANITIES	2510	2734	2591	2667	2843	2291	2079
	REL. SOC. SCI.	708	876	864	904	956	832	760
	OTHER MAJORS	92944	105146	112051	107074	102241	88533	83754

712

**NUMBER OF MALE CITIZENS IN UNDERGRADUATE
FIELDS BY INTENDED GRADUATE MAJOR**

<u>UNDERGRADUATE MAJOR</u>	<u>INTENDED GRADUATE MAJOR</u>	<u>TEST YEAR</u>						
		<u>1976</u>	<u>1977</u>	<u>1978</u>	<u>1980</u>	<u>1981</u>	<u>1982</u>	<u>1983</u>
HUMANITIES	HUMANITIES	8407	7748	6968	5978	5381	4574	4282
	REL. SOC. SCI.	479	504	479	435	439	348	378
	OTHER MAJORS	4366	4401	4248	3544	3108	2563	2242
REL. SOC. SCI.	HUMANITIES	460	582	463	441	402	337	258
	REL. SOC. SCI.	2801	2774	2661	2201	2042	1658	1564
	OTHER MAJORS	3086	3368	3381	2668	2216	1711	1461
OTHER MAJORS	HUMANITIES	1384	1473	1397	1441	1472	1189	1124
	REL. SOC. SCI.	415	475	467	469	483	411	369
	OTHER MAJORS	46930	51644	52348	47074	44026	38459	36985

**NUMBER OF FEMALE CITIZENS IN UNDERGRADUATE
FIELDS BY INTENDED GRADUATE MAJOR**

<u>UNDERGRADUATE MAJOR</u>	<u>INTENDED GRADUATE MAJOR</u>	<u>TEST YEAR</u>						
		<u>1976</u>	<u>1977</u>	<u>1978</u>	<u>1980</u>	<u>1981</u>	<u>1982</u>	<u>1983</u>
HUMANITIES	HUMANITIES	9762	8626	7596	6664	6466	5481	4642
	REL. SOC. SCI.	366	366	408	365	409	357	357
	OTHER MAJORS	7351	7405	7306	6563	6085	4680	3984
REL. SOC. SCI.	HUMANITIES	293	342	361	297	271	256	229
	REL. SOC. SCI.	2001	2181	2200	2025	1995	1612	1532
	OTHER MAJORS	3262	3728	3973	3682	3404	2598	2893
OTHER MAJORS	HUMANITIES	1126	1261	1194	1226	1371	1102	955
	REL. SOC. SCI.	293	401	397	435	473	421	391
	OTHER MAJORS	46014	53502	59703	60000	58215	50074	46769

**NUMBER OF STUDENTS IN UNDERGRADUATE
FIELDS BY GRADUATE MAJOR**

UNDERGRADUATE MAJOR	INTENDED GRADUATE MAJOR	TEST YEAR						
		1976	1977	1978	1980	1981	1982	1983
AMERICAN STUDIES	AMERICAN STUDIES	113	128	96	60	76	56	60
	OTHER HUMANITIES	72	87	73	62	62	46	62
	OTHER MAJORS	231	248	246	183	169	139	131
ARCHAEOLOGY	ARCHAEOLOGY	104	114	113	121	103	71	73
	OTHER HUMANITIES	21	20	18	21	19	11	18
	OTHER MAJORS	84	83	78	79	71	51	58
ART HISTORY	ART HISTORY	576	527	529	463	488	375	305
	OTHER HUMANITIES	79	82	67	72	82	70	61
	OTHER MAJORS	267	273	263	255	255	191	168
ENGLISH	ENGLISH	4295	4232	4026	3539	3389	2925	2632
	OTHER HUMANITIES	1164	1205	1087	1097	1015	830	806
	OTHER MAJORS	4597	4754	4726	4251	3888	3084	2714
SPEECH	SPEECH	1204	1344	1287	1142	1080	910	881
	OTHER HUMANITIES	119	128	97	95	87	78	74
	OTHER MAJORS	481	540	622	583	473	376	234
HISTORY	HISTORY	2900	2735	2502	2164	1874	1602	1555
	OTHER HUMANITIES	1012	1082	1059	812	851	763	680
	OTHER MAJORS	3118	3139	3202	2607	2351	1807	1498
CLASSICAL LANGUAGES	CLASSICAL LANGUAGES	153	150	135	107	119	83	102
	OTHER HUMANITIES	109	119	95	75	72	68	60
	OTHER MAJORS	98	74	61	79	61	68	49
COMPARATIVE LIT.	COMPARATIVE LIT.	115	105	116	66	79	84	66
	OTHER HUMANITIES	80	87	86	91	60	66	55
	OTHER MAJORS	90	119	103	109	84	69	58
FAR EAST LANGUAGES	FAR EAST LANGUAGES	85	96	84	66	52	45	43
	OTHER HUMANITIES	32	26	24	24	22	23	30
	OTHER MAJORS	49	36	59	44	45	43	34
FRENCH	FRENCH	500	443	399	317	290	260	238
	OTHER HUMANITIES	208	227	229	222	224	210	182
	OTHER MAJORS	518	564	582	419	413	297	275
GERMAN	GERMAN	219	210	188	155	137	115	112
	OTHER HUMANITIES	133	138	107	86	80	73	68
	OTHER MAJORS	199	203	192	174	131	133	115
ITALIAN	ITALIAN	29	22	21	15	21	8	11
	OTHER HUMANITIES	15	11	12	13	22	17	17
	OTHER MAJORS	15	16	12	13	22	17	17
LINGUISTICS	LINGUISTICS	193	152	199	177	153	120	128
	OTHER HUMANITIES	40	49	64	48	50	42	43
	OTHER MAJORS	71	84	69	74	80	72	82
NEAR EAST LANGUAGES	NEAR EAST LANGUAGES	25	31	35	27	29	19	18
	OTHER HUMANITIES	17	24	28	21	24	15	12
	OTHER MAJORS	22	24	17	15	36	15	12
RUSSIAN	RUSSIAN	103	100	100	65	67	55	61
	OTHER HUMANITIES	74	73	62	45	58	53	58
	OTHER MAJORS	49	74	41	50	62	50	33
SPANISH	SPANISH	533	526	471	357	349	283	282
	OTHER HUMANITIES	171	194	170	174	173	198	222
	OTHER MAJORS	559	604	612	561	473	348	294
PHILOSOPHY	PHILOSOPHY	720	707	665	564	528	421	382
	OTHER HUMANITIES	481	460	383	383	417	382	305
	OTHER MAJORS	530	496	527	469	475	386	333
RELIGIOUS STUDIES	RELIGIOUS STUDIES	1153	1437	1452	1410	1307	1123	1068
	OTHER HUMANITIES	153	197	189	157	142	120	118
	OTHER MAJORS	379	421	468	501	474	462	368
ANTHROPOLOGY	ANTHROPOLOGY	1004	994	991	758	745	553	504
	OTHER HUMANITIES	281	323	325	286	281	226	171
	OTHER MAJORS	471	518	516	471	439	344	254
POLITICAL SCIENCE	POLITICAL SCIENCE	1726	1713	1724	1544	1561	1285	1281
	OTHER HUMANITIES	752	869	918	898	923	829	781
	OTHER MAJORS	2667	3009	3131	2808	2447	1918	1693
INTERNATIONAL RLTHS.	INTERNATIONAL RLTHS.	380	418	421	488	537	483	495
	OTHER HUMANITIES	70	80	78	85	80	100	72
	OTHER MAJORS	169	176	184	218	199	181	152
SLAVIC STUDIES	SLAVIC STUDIES	27	23	18	25	28	15	15
	OTHER HUMANITIES	14	20	21	20	24	16	16
	OTHER MAJORS	19	19	21	21	19	18	18
SOCIOLOGY	SOCIOLOGY	1418	1541	1430	1157	982	762	659
	OTHER HUMANITIES	299	323	320	321	308	245	231
	OTHER MAJORS	3262	3648	3835	3205	2917	2190	1731

NUMBER OF CITIZENS IN UNDERGRADUATE
FIELDS BY GRADUATE MAJOR

UNDERGRADUATE MAJOR	INTENDED GRADUATE MAJOR	1976	1977	1978	1980	1981	1982	1983
AMERICAN STUDIES	AMERICAN STUDIES	196	110	83	52	67	46	44
	OTHER HUMANITIES	71	88	87	24	54	44	52
	OTHER MAJORS	224	239	236	179	163	133	124
ARCHAEOLOGY	ARCHAEOLOGY	98	107	101	108	89	62	62
	OTHER HUMANITIES	17	16	22	13	19	15	18
	OTHER MAJORS	23	20	17	26	17	10	15
ART HISTORY	ART HISTORY	555	491	495	431	450	350	279
	OTHER HUMANITIES	72	60	70	68	59	65	61
	OTHER MAJORS	257	260	272	243	247	183	153
ENGLISH	ENGLISH	4089	3993	3752	3239	3093	2673	2604
	OTHER HUMANITIES	1060	1055	917	861	798	639	614
	OTHER MAJORS	4417	4529	4424	3920	3589	2816	2477
SPEECH	SPEECH	1188	1309	1251	1114	1050	894	278
	OTHER HUMANITIES	118	141	94	82	88	71	87
	OTHER MAJORS	476	531	605	571	461	372	236
HISTORY	HISTORY	2796	2626	2362	2008	1731	1502	1460
	OTHER HUMANITIES	678	1015	878	851	780	709	630
	OTHER MAJORS	3030	3039	3071	2497	2233	1700	1364
CLASSICAL LANGUAGES	CLASSICAL LANGUAGES	149	140	127	98	113	77	93
	OTHER HUMANITIES	101	110	93	89	78	61	55
	OTHER MAJORS	92	66	76	71	58	59	42
COMPARATIVE LIT.	COMPARATIVE LIT.	108	99	106	54	69	70	56
	OTHER HUMANITIES	32	65	50	23	55	40	42
	OTHER MAJORS	78	112	98	96	78	58	58
FAR EAST LANGUAGES	FAR EAST LANGUAGES	77	83	69	52	49	34	30
	OTHER HUMANITIES	29	21	45	20	29	20	21
	OTHER MAJORS	45	32	41	29	27	28	21
FRENCH	FRENCH	460	404	351	268	243	214	200
	OTHER HUMANITIES	232	222	213	188	205	188	156
	OTHER MAJORS	495	522	543	382	354	267	244
GERMAN	GERMAN	202	187	170	135	124	95	98
	OTHER HUMANITIES	112	126	101	85	79	68	44
	OTHER MAJORS	190	192	183	152	115	113	105
ITALIAN	ITALIAN	18	17	16	13	19	6	
	OTHER HUMANITIES	8	8	12	11	10	4	
	OTHER MAJORS	14	15	14	10	19	13	
LINGUISTICS	LINGUISTICS	144	129	147	112	89	77	79
	OTHER HUMANITIES	33	40	52	36	36	31	29
	OTHER MAJORS	58	68	62	58	57	56	62
NEAR EAST LANGUAGES	NEAR EAST LANGUAGES	24	24	27	21	27	15	14
	OTHER HUMANITIES	15	15	10	18	22	14	7
	OTHER MAJORS	20	20	16	11	29	10	7
RUSSIAN	RUSSIAN	97	92	94	61	58	48	76
	OTHER HUMANITIES	71	66	59	43	51	44	53
	OTHER MAJORS	48	73	37	49	56	42	29
SPANISH	SPANISH	479	477	487	314	305	244	238
	OTHER HUMANITIES	161	161	152	120	178	156	135
	OTHER MAJORS	536	587	580	529	446	325	275
PHILOSOPHY	PHILOSOPHY	672	632	614	479	438	339	324
	OTHER HUMANITIES	384	438	367	352	373	372	266
	OTHER MAJORS	503	462	485	436	432	349	295
RELIGIOUS STUDIES	RELIGIOUS STUDIES	1116	1362	1374	1323	1238	1056	982
	OTHER HUMANITIES	142	177	166	146	132	120	120
	OTHER MAJORS	362	400	440	466	449	424	365
ANTHROPOLOGY	ANTHROPOLOGY	955	918	904	693	687	501	458
	OTHER HUMANITIES	284	308	314	283	263	213	164
	OTHER MAJORS	448	498	487	427	417	327	236
POLITICAL SCIENCE	POLITICAL SCIENCE	1609	1548	1544	1342	1290	1067	1050
	OTHER HUMANITIES	693	791	833	794	797	734	675
	OTHER MAJORS	2595	2906	3009	2648	2283	1753	1583
INTERNATIONAL RLTHNS.	INTERNATIONAL RLTHNS.	333	377	373	436	463	383	426
	OTHER HUMANITIES	84	74	70	82	66	84	56
	OTHER MAJORS	155	166	164	196	167	154	131
SLAVIC STUDIES	SLAVIC STUDIES	27	23	18	23	26	15	
	OTHER HUMANITIES	13	20	20	19	22	16	
	OTHER MAJORS	16	18	21	20	17	17	
SOCIOLOGY	SOCIOLOGY	1301	1409	1284	1013	834	634	561
	OTHER HUMANITIES	276	330	283	278	222	216	192
	OTHER MAJORS	3134	3508	3673	3039	2736	2058	1604

96

**NUMBER OF MALE CITIZENS IN UNDERGRADUATE
FIELDS BY GRADUATE MAJOR**

UNDERGRADUATE MAJOR	INTENDED GRADUATE MAJOR	TEST YEAR						
		1976	1977	1978	1980	1981	1982	1983
AMERICAN STUDIES	AMERICAN STUDIES	48	48	37	32	15	17	16
	OTHER HUMANITIES	23	23	27	24	13	22	18
	OTHER MAJORS	87	85	81	55	51	41	40
ARCHAEOLOGY	ARCHAEOLOGY	55	59	43	46	50	25	28
	OTHER HUMANITIES	13	9	11	13	10	2	5
	OTHER MAJORS	13	7	9	13	10	2	5
ART HISTORY	ART HISTORY	100	81	101	87	76	65	43
	OTHER HUMANITIES	15	16	11	13	33	32	30
	OTHER MAJORS	53	45	58	47	39	32	35
ENGLISH	ENGLISH	1609	1619	1447	1199	1141	968	915
	OTHER HUMANITIES	443	384	274	322	318	263	243
	OTHER MAJORS	1179	1237	1187	866	876	740	648
SPEECH	SPEECH	206	197	201	172	149	127	83
	OTHER HUMANITIES	51	51	58	49	46	36	30
	OTHER MAJORS	147	159	200	164	115	101	79
HISTORY	HISTORY	1834	1686	1478	1258	1008	879	918
	OTHER HUMANITIES	668	684	656	574	538	454	487
	OTHER MAJORS	1681	1673	1621	1294	1122	852	717
CLASSICAL LANGUAGES	CLASSICAL LANGUAGES	75	70	60	48	56	43	50
	OTHER HUMANITIES	50	66	60	54	50	46	38
	OTHER MAJORS	34	28	33	27	20	26	18
COMPARATIVE LIT.	COMPARATIVE LIT.	44	26	32	16	20	27	23
	OTHER HUMANITIES	20	22	22	18	22	10	13
	OTHER MAJORS	24	26	16	18	22	13	13
FAR EAST LANGUAGES	FAR EAST LANGUAGES	32	40	22	27	22	15	13
	OTHER HUMANITIES	26	11	18	9	6	13	9
	OTHER MAJORS	21	16	13	13	10	13	10
FRENCH	FRENCH	84	68	57	60	56	49	47
	OTHER HUMANITIES	83	56	43	36	40	44	37
	OTHER MAJORS	82	59	85	61	43	36	33
GERMAN	GERMAN	74	65	56	49	42	37	28
	OTHER HUMANITIES	58	40	50	34	34	20	26
	OTHER MAJORS	59	63	58	46	32	32	33
ITALIAN	ITALIAN	3	5	6	5	6	1	
	OTHER HUMANITIES	4	3	5	2	3	3	
	OTHER MAJORS	4	3	5	2	3	3	
LINGUISTICS	LINGUISTICS	52	45	54	52	20	28	27
	OTHER HUMANITIES	14	11	10	12	15	9	11
	OTHER MAJORS	13	16	13	12	15	9	14
NEAR EAST LANGUAGES	NEAR EAST LANGUAGES	8	12	14	10	15	8	10
	OTHER HUMANITIES	10	10	14	9	13	5	4
	OTHER MAJORS	10	7	4	4	10	5	3
RUSSIAN	RUSSIAN	31	40	34	24	25	26	25
	OTHER HUMANITIES	28	29	23	20	20	14	22
	OTHER MAJORS	10	16	11	20	17	14	9
SPANISH	SPANISH	118	125	101	92	62	59	71
	OTHER HUMANITIES	138	130	144	11	47	25	26
	OTHER MAJORS	112	132	140	81	82	64	59
PHILOSOPHY	PHILOSOPHY	486	471	458	332	312	247	220
	OTHER HUMANITIES	322	355	328	292	307	247	188
	OTHER MAJORS	325	332	333	292	278	236	189
RELIGIOUS STUDIES	RELIGIOUS STUDIES	887	1075	1152	1061	1006	843	782
	OTHER HUMANITIES	97	132	134	188	97	92	78
	OTHER MAJORS	189	217	254	263	270	252	242
ANTHROPOLOGY	ANTHROPOLOGY	428	374	366	274	248	177	158
	OTHER HUMANITIES	136	135	130	118	116	109	83
	OTHER MAJORS	157	148	168	151	129	112	65
POLITICAL SCIENCE	POLITICAL SCIENCE	1177	1095	1084	903	870	696	659
	OTHER HUMANITIES	479	529	540	497	495	418	383
	OTHER MAJORS	1777	1944	1939	1503	1286	981	901
INTERNATIONAL RLTHS.	INTERNATIONAL RLTHS.	213	242	213	230	219	194	225
	OTHER HUMANITIES	45	37	40	39	36	49	29
	OTHER MAJORS	102	87	86	94	71	71	52
SLAVIC STUDIES	SLAVIC STUDIES	7	16	9	8	11	8	
	OTHER HUMANITIES	5	8	13	11	11	8	
	OTHER MAJORS	5	9	13	11	6	8	
SOCIOLOGY	SOCIOLOGY	604	644	545	396	288	230	198
	OTHER HUMANITIES	174	200	187	170	150	111	96
	OTHER MAJORS	1045	1180	1175	829	724	539	443

**NUMBER OF FEMALE CITIZENS IN UNDERGRADUATE
FIELDS BY GRADUATE MAJOR**

UNDERGRADUATE MAJOR	INTENDED GRADUATE MAJOR	TEST YEAR						
		1976	1977	1978	1980	1981	1982	1983
AMERICAN STUDIES	AMERICAN STUDIES	58	79	46	40	52	29	28
	OTHER HUMANITIES	47	53	40	30	32	60	44
	OTHER MAJORS	137	154	155	124	112	92	84
ARCHAEOLOGY	ARCHAEOLOGY	43	48	58	62	39	37	34
	OTHER HUMANITIES	13	10	11	8	10	8	8
	OTHER MAJORS	16	13	8	13	7	8	10
ART HISTORY	ART HISTORY	455	410	394	344	374	285	236
	OTHER HUMANITIES	57	68	49	52	46	50	44
	OTHER MAJORS	204	215	214	196	208	151	118
ENGLISH	ENGLISH	2480	2374	2305	2040	1952	1705	1689
	OTHER HUMANITIES	211	267	503	469	463	377	351
	OTHER MAJORS	3238	3292	3237	2934	2713	2076	1829
SPEECH	SPEECH	982	1112	1050	942	903	767	195
	OTHER HUMANITIES	67	60	35	33	42	35	34
	OTHER MAJORS	329	372	405	407	346	271	157
HISTORY	HISTORY	962	940	884	750	723	623	542
	OTHER HUMANITIES	104	111	100	124	123	128	124
	OTHER MAJORS	1349	1367	1450	1203	1111	848	677
CLASSICAL LANGUAGES	CLASSICAL LANGUAGES	74	70	67	50	57	34	43
	OTHER HUMANITIES	51	44	41	35	39	35	19
	OTHER MAJORS	58	46	43	44	38	33	27
COMPARATIVE LIT.	COMPARATIVE LIT.	64	73	67	38	49	43	33
	OTHER HUMANITIES	50	37	29	32	32	20	29
	OTHER MAJORS	54	86	82	78	56	59	57
FAR EAST LANGUAGES	FAR EAST LANGUAGES	45	43	47	25	27	19	17
	OTHER HUMANITIES	9	10	7	19	10	11	12
	OTHER MAJORS	24	16	28	16	17	15	11
FRENCH	FRENCH	376	336	294	208	187	165	153
	OTHER HUMANITIES	209	189	169	189	167	120	114
	OTHER MAJORS	413	467	458	321	311	231	211
GERMAN	GERMAN	128	122	114	86	82	58	70
	OTHER HUMANITIES	61	77	52	49	46	48	48
	OTHER MAJORS	131	129	135	106	83	81	72
ITALIAN	ITALIAN	15	12	10	8	13	5	
	OTHER HUMANITIES	8	8	8	8	8	5	
	OTHER MAJORS	10	12	9	8	16	10	
LINGUISTICS	LINGUISTICS	92	84	93	60	69	49	52
	OTHER HUMANITIES	19	20	24	29	29	24	17
	OTHER MAJORS	45	52	49	46	42	45	48
NEAR EAST LANGUAGES	NEAR EAST LANGUAGES	16	12	8	11	12	7	4
	OTHER HUMANITIES	5	5	9	9	6	5	4
	OTHER MAJORS	10	13	6	7	19	5	4
RUSSIAN	RUSSIAN	66	52	60	37	33	22	51
	OTHER HUMANITIES	43	37	34	26	31	27	29
	OTHER MAJORS	38	37	28	29	39	28	20
SPANISH	SPANISH	361	352	306	222	243	185	167
	OTHER HUMANITIES	113	131	126	129	131	121	99
	OTHER MAJORS	424	455	440	438	364	261	216
PHILOSOPHY	PHILOSOPHY	186	161	156	147	126	92	104
	OTHER HUMANITIES	89	73	67	60	66	60	68
	OTHER MAJORS	138	126	152	144	154	113	106
RELIGIOUS STUDIES	RELIGIOUS STUDIES	229	287	222	262	232	213	200
	OTHER HUMANITIES	45	45	45	37	36	44	41
	OTHER MAJORS	173	183	186	203	179	172	123
ANTHROPOLOGY	ANTHROPOLOGY	527	544	538	419	439	324	308
	OTHER HUMANITIES	764	774	724	165	147	187	81
	OTHER MAJORS	291	350	319	296	288	215	171
POLITICAL SCIENCE	POLITICAL SCIENCE	432	453	460	439	420	371	391
	OTHER HUMANITIES	214	266	293	297	302	316	290
	OTHER MAJORS	818	862	1070	1065	997	772	682
INTERNATIONAL RL'TNS.	INTERNATIONAL RL'TNS.	120	135	160	206	244	189	201
	OTHER HUMANITIES	19	22	30	23	30	35	27
	OTHER MAJORS	53	79	78	102	96	83	79
SLAVIC STUDIES	SLAVIC STUDIES	20	7	9	15	15	7	
	OTHER HUMANITIES	5	12	10	12	11	10	
	OTHER MAJORS	11	9	8	9	11	9	
SOCIOLOGY	SOCIOLOGY	697	765	741	617	546	404	363
	OTHER HUMANITIES	102	130	138	109	118	105	86
	OTHER MAJORS	2089	2328	2498	2210	2012	1519	1169

96

MEAN GRE-VERBAL SCORES FOR ALL STUDENTS

INTENDED GRADUATE MAJOR

	TEST YEAR						
	1976	1977	1978	1980	1981	1982	1983

I. HUMANITIES

AMERICAN STUDIES	587	554	549	554	544	522	560
ARCHAEOLOGY	571	570	554	550	557	554	545
ART HISTORY	567	567	560	554	542	538	550
ENGLISH	589	589	584	577	570	568	575
SPEECH	486	470	465	461	459	451	481
HISTORY	562	553	552	546	542	541	551
CLASSICAL LANGUAGES	641	643	650	634	624	599	629
COMPARATIVE LITERATURE	604	609	592	575	566	562	570
FAR EASTERN LANGUAGES	588	570	547	563	534	533	571
FRENCH	557	548	531	526	530	505	523
GERMAN	569	563	552	545	542	523	544
ITALIAN	500	523	529	505	480	528	
LINGUISTICS	575	570	555	535	513	521	528
NEAR EASTERN LANGUAGES	593	598	578	560	517	583	554
RUSSIAN	607	590	597	571	545	536	554
SPANISH	494	489	484	486	465	463	475
OTHER FOREIGN LANGUAGES	467	500	525	548	511	495	521
PHILOSOPHY	602	606	598	591	583	575	595
RELIGIOUS STUDIES	535	532	522	518	518	514	520
OTHER HUMANITIES	485	507	538	542	528	516	542
=====							
HUMANITIES TOTAL	547	550	548	542	535	532	547

II. HUMANITIES RELATED SOCIAL SCIENCES

ANTHROPOLOGY	573	573	564	558	547	551	551
POLITICAL SCIENCE	533	510	505	500	495	491	496
INTERNATIONAL RELATIONS	552	546	541	539	534	524	535
SLAVIC STUDIES	602	604	591	563	562	555	
SOCIOLOGY	495	488	481	476	467	461	467
=====							
SOCIAL SCIENCES TOTAL	536	525	519	515	511	506	513

III. OTHER MAJORS

LL OTHER MAJORS	502	494	485	479	477	474	477
-----------------	-----	-----	-----	-----	-----	-----	-----

TOTAL OF ALL GROUPS

TOTAL OF ALL GROUPS	510	502	494	487	485	481	486
---------------------	-----	-----	-----	-----	-----	-----	-----

MEAN GRE VERBAL SCORES FOR ALL CITIZENS

INTENDED GRADUATE MAJOR

	TEST YEAR					
	1976	1977	1978	1980	1981	1982

I. HUMANITIES

AMERICAN STUDIES	597	573	571	581	567	542	573
ARCHAEOLOGY	572	572	558	556	563	559	554
ART HISTORY	570	572	565	559	547	547	559
ENGLISH	595	594	592	586	579	577	584
SPEECH	487	469	466	462	459	453	484
HISTORY	566	556	556	552	548	547	556
CLASSICAL LANGUAGES	650	645	656	640	637	608	637
COMPARATIVE LITERATURE	615	621	609	596	590	592	602
FAR EASTERN LANGUAGES	605	604	584	588	574	575	609
FRENCH	569	562	547	544	554	533	538
GERMAN	579	576	564	565	555	549	562
ITALIAN	510	542	560	517	486	532	
LINGUISTICS	606	598	597	596	579	577	585
NEAR EASTERN LANGUAGES	596	620	613	579	525	586	585
RUSSIAN	620	605	602	584	567	559	564
SPANISH	504	500	497	505	483	483	489
OTHER FOREIGN LANGUAGES	483	536	546	564	528	519	567
PHILOSOPHY	609	612	605	602	596	589	606
RELIGIOUS STUDIES	538	534	525	520	520	518	524
OTHER HUMANITIES	491	514	541	548	535	523	551
=====							
HUMANITIES TOTAL	553	556	555	550	544	542	557

II. HUMANITIES RELATED SOCIAL SCIENCES

ANTHROPOLOGY	580	579	572	569	560	568	565
POLITICAL SCIENCE	543	521	518	519	522	515	524
INTERNATIONAL RELATIONS	571	533	558	559	556	548	559
SLAVIC STUDIES	602	606	589	570	587	567	
SOCIOLOGY	505	496	491	488	479	478	483
=====							
SOCIAL SCIENCES TOTAL	547	536	531	532	531	528	536

III. ALL OTHER MAJORS

TOTAL OF ALL GROUPS	519	512	504	500	499	498	502
---------------------	-----	-----	-----	-----	-----	-----	-----

MEAN GRE VERBAL SCORES FOR MALE CITIZENS

INTENDED GRADUATE MAJOR

	TEST YEAR						
	1976	1977	1978	1980	1981	1982	1983

I. HUMANITIES

AMERICAN STUDIES	596	571	571	571	562	548	589
ARCHAEOLOGY	554	560	538	544	558	543	551
ART HISTORY	571	584	571	569	550	578	560
ENGLISH	603	603	607	603	591	589	598
SPEECH	507	493	490	491	494	491	508
HISTORY	564	553	550	549	544	545	553
CLASSICAL LANGUAGES	649	645	652	661	643	607	642
COMPARATIVE LITERATURE	625	630	617	628	606	593	613
FAR EASTERN LANGUAGES	633	601	615	609	597	577	604
FRENCH	582	572	557	564	559	535	541
GERMAN	597	576	583	582	574	562	560
ITALIAN	633	517	546	496	514	539	
LINGUISTICS	618	610	605	604	584	592	603
NEAR EASTERN LANGUAGES	580	640	622	592	553	605	573
RUSSIAN	620	600	623	608	555	576	583
SPANISH	472	499	477	504	487	494	506
OTHER FOREIGN LANGUAGES	476	548	559	589	518	548	576
PHILOSOPHY	610	607	607	606	604	589	605
RELIGIOUS STUDIES	530	524	517	512	513	507	514
OTHER HUMANITIES	492	519	559	558	553	543	554
=====							
HUMANITIES TOTAL	555	557	556	552	547	544	554

II. HUMANITIES RELATED SOCIAL SCIENCES

ANTHROPOLOGY	573	566	565	570	551	564	572
POLITICAL SCIENCE	540	521	515	520	522	518	527
INTERNATIONAL RELATIONS	569	559	558	561	564	548	569
SLAVIC STUDIES	565	611	597	547	563	523	
SOCIOLOGY	505	499	486	488	483	476	493
=====							
SOCIAL SCIENCES TOTAL	545	533	528	532	534	527	543

III. ALL OTHER MAJORS

ALL OTHER MAJORS	515	508	501	500	501	500	507
TOTAL OF ALL GROUPS	523	516	509	507	508	507	514

MEAN GRE VERBAL SCORES FOR FEMALE CITIZENS

INTENDED GRADUATE MAJOR

		TEST YEAR						
		1976	1977	1978	1980	1981	1982	1983

I. HUMANITIES

AMERICAN STUDIES	597	575	571	589	571	538	566
ARCHAEOLOGY	588	584	574	564	568	570	557
ART HISTORY	570	570	563	556	547	539	559
ENGLISH	589	588	582	577	572	571	576
SPEECH	482	465	461	456	453	446	473
HISTORY	570	563	565	556	572	550	561
CLASSICAL LANGUAGES	651	645	659	619	632	611	631
COMPARATIVE LITERATURE	609	616	603	582	583	591	596
FAR EASTERN LANGUAGES	579	607	559	563	556	574	615
FRENCH	566	559	544	538	553	532	537
GERMAN	569	576	554	556	546	540	564
ITALIAN	479	552	567	530	472	526	
LINGUISTICS	599	591	592	591	577	569	575
NEAR EASTERN LANGUAGES	626	594	598	556	502	558	619
RUSSIAN	621	609	588	567	576	541	552
SPANISH	515	501	505	505	482	479	482
OTHER FOREIGN LANGUAGES	486	527	538	548	540	506	563
PHILOSOPHY	605	626	599	591	577	587	608
RELIGIOUS STUDIES	569	573	557	551	545	549	556
OTHER HUMANITIES	490	512	529	542	524	511	550
=====							
HUMANITIES TOTAL	550	555	554	549	541	540	561

II. HUMANITIES RELATED SOCIAL SCIENCES

ANTHROPOLOGY	585	588	576	569	565	570	561
POLITICAL SCIENCE	550	521	526	518	521	510	518
INTERNATIONAL RELATIONS	576	569	557	557	548	547	547
SLAVIC STUDIES	628	599	579	589	610	605	
SOCIOLOGY	505	493	495	489	478	480	477
=====							
SOCIAL SCIENCES TOTAL	550	539	536	531	528	528	528

III. ALL OTHER MAJORS

ALL OTHER MAJORS	508	500	491	486	486	484	485
TOTAL OF ALL GROUPS	516	508	500	494	493	491	493

MEAN GRE VERBAL SCORES FOR WHITE CITIZENS

INTENDED GRADUATE MAJOR

TEST YEAR							
1976	1977	1978	1980	1981	1982	1983	

I. HUMANITIES

ENGLISH	602	603	599	594	585	584	591
HISTORY	574	567	567	563	558	557	563
ALL FOREIGN LANGUAGES	574	579	576	573	557	557	567
ALL OTHER HUMANITIES	540	545	544	538	534	531	551
=====							
HUMANITIES TOTAL	562	565	564	558	552	551	565

II. HUMANITIES RELATED SOCIAL SCIENCES

POLITICAL SCIENCE	556	539	537	538	538	532	539
SOCIOLOGY	529	526	511	512	507	504	514
OTHER RELATED SOCIAL SCIENCES	581	580	574	572	567	565	570
=====							
SOCIAL SCIENCES TOTAL	560	554	547	548	547	545	551

III. ALL OTHER MAJORS

ALL OTHER MAJORS	522	517	509	505	505	504	507
TOTAL OF ALL GROUPS	530	525	517	513	512	511	515

723

MEAN GRE VERBAL SCORES FOR BLACK CITIZENS

INTENDED GRADUATE MAJOR

	TEST YEAR						
	1976	1977	1978	1980	1981	1982	1983

I. HUMANITIES

ENGLISH	416	423	427	407	428	443	434
HISTORY	428	390	393	393	410	373	429
ALL FOREIGN LANGUAGES	432	454	402	407	422	378	477
ALL OTHER HUMANITIES	383	390	391	399	400	390	396
=====							
HUMANITIES TOTAL	399	402	401	400	409	398	419

II. HUMANITIES RELATED SOCIAL SCIENCES

POLITICAL SCIENCE	394	386	385	378	398	391	392
SOCIOLOGY	356	347	365	354	347	351	356
OTHER RELATED SOCIAL SCIENCES	472	447	447	460	457	440	449
=====							
SOCIAL SCIENCES TOTAL	392	381	394	390	394	391	396

III. ALL OTHER MAJORS

III. ALL OTHER MAJORS	376	366	366	364	370	365	369
TOTAL OF ALL GROUPS	380	370	369	367	374	368	373

NOTE: DATA FOR 1979 IS NOT AVAILABLE

MEAN GRE VERBAL SCORES FOR MEXICAN-AMERICAN CITIZENS

INTENDED GRADUATE MAJOR

TEST YEAR							
1976	1977	1978	1980	1981	1982	1983	

I. HUMANITIES

ENGLISH	496	489	532	553	510	508	508
HISTORY	490	465	475	478	441	461	453
ALL FOREIGN LANGUAGES	398	415	410	421	403	391	401
ALL OTHER HUMANITIES	441	447	468	448	446	447	467
=====							
HUMANITIES TOTAL	438	446	463	465	443	448	463

II. HUMANITIES RELATED SOCIAL SCIENCES

POLITICAL SCIENCE	417	443	422	486	457	472	462
SOCIOLOGY	403	420	412	428	428	406	424
OTHER RELATED SOCIAL SCIENCES	504	488	484	499	454	441	507
=====							
SOCIAL SCIENCES TOTAL	434	446	438	478	451	442	469

III. ALL OTHER MAJORS

ALL OTHER MAJORS	424	424	415	419	416	409	421
TOTAL OF ALL GROUPS	426	428	420	425	420	414	427

725

MEAN GRE VERBAL SCORES FOR PUERTO RICAN CITIZENS

INTENDED GRADUATE MAJOR	TEST YEAR						
	1976	1977	1978	1980	1981	1982	1983
I. HUMANITIES							
ENGLISH	469	474	444	385	438	395	457
HISTORY	403	429	417	452	432	378	429
ALL FOREIGN LANGUAGES	383	391	376	392	385	355	390
ALL OTHER HUMANITIES	433	464	447	432	403	428	439
=====							
HUMANITIES TOTAL	416	426	414	414	406	395	425
II. HUMANITIES RELATED SOCIAL SCIENCES							
POLITICAL SCIENCE	453	417	452	383	396	375	353
SOCIOLOGY	359	408	428	359	393	425	366
OTHER RELATED SOCIAL SCIENCES	455	433	419	441	424	447	443
=====							
SOCIAL SCIENCES TOTAL	420	419	430	398	411	422	401
III. ALL OTHER MAJORS							
	408	412	392	387	376	382	385
TOTAL OF ALL GROUPS	410	414	397	390	381	385	389

NOTE: DATA FOR 1979 IS NOT AVAILABLE

726

MEAN GRE VERBAL SCORES FOR OTHER HISPANIC CITIZENS

INTENDED GRADUATE MAJOR

TEST YEAR						
1976	1977	1978	1980	1981	1982	1983

I. HUMANITIES

ENGLISH	558	541	535	564	611	580	552
HISTORY	511	524	535	542	515	517	491
ALL FOREIGN LANGUAGES	439	452	451	442	444	458	415
ALL OTHER HUMANITIES	494	506	493	522	487	480	533
=====							
HUMANITIES TOTAL	476	494	485	506	495	499	499

II. HUMANITIES RELATED SOCIAL SCIENCES

POLITICAL SCIENCE	436	472	544	485	471	434	478
SOCIOLOGY	424	417	500	462	419	514	458
OTHER RELATED SOCIAL SCIENCES	538	521	514	500	498	505	518
=====							
SOCIAL SCIENCES TOTAL	494	496	519	491	480	489	505

III. ALL OTHER MAJORS

ALL OTHER MAJORS	483	476	468	458	456	455	459
TOTAL OF ALL GROUPS	483	480	474	466	462	462	466

727

MEAN GRE VERBAL SCORES FOR ORIENTAL CITIZENS

INTENDED GRADUATE MAJOR

	TEST YEAR						
	1976	1977	1978	1980	1981	1982	1983

I. HUMANITIES

ENGLISH	570	588	604	588	552	590	574
HISTORY	591	560	543	462	514	546	559
ALL FOREIGN LANGUAGES	482	568	508	539	480	517	486
ALL OTHER HUMANITIES	512	531	531	515	502	532	500
=====							
HUMANITIES TOTAL	527	556	542	522	509	545	526

II. HUMANITIES RELATED SOCIAL SCIENCES

POLITICAL SCIENCE	549	507	476	519	552	489	514
SOCIOLOGY	530	486	462	508	419	502	478
OTHER RELATED SOCIAL SCIENCES	541	535	580	541	540	517	543
=====							
SOCIAL SCIENCES TOTAL	540	510	521	526	522	505	527

III. ALL OTHER MAJORS

ALL OTHER MAJORS	502	491	481	476	474	474	477
TOTAL OF ALL GROUPS	506	497	487	481	478	479	483

NOTE: DATA FOR 1979 IS NOT AVAILABLE

728

MEAN GRE VERBAL SCORES FOR INDIAN CITIZENS

INTENDED GRADUATE MAJOR

		TEST YEAR						
		1976	1977	1978	1980	1981	1982	1983

I. HUMANITIES

ENGLISH	550	586	564	550	552	536	538
HISTORY	497	517	529	483	461	563	569
ALL FOREIGN LANGUAGES	515	580	624	672	474	473	510
ALL OTHER HUMANITIES	499	522	522	474	478	489	495
=====							
HUMANITIES TOTAL	510	542	542	503	488	509	519

II. HUMANITIES RELATED SOCIAL SCIENCES

POLITICAL SCIENCE	511	455	504	460	472	476	443
SOCIOLOGY	431	492	463	461	445	481	493
OTHER RELATED SOCIAL SCIENCES	531	527	477	521	483	540	520
=====							
SOCIAL SCIENCES TOTAL	504	499	486	485	468	506	490

III. ALL OTHER MAJORS

III. ALL OTHER MAJORS	469	475	462	449	456	457	461
TOTAL OF ALL GROUPS	477	484	471	456	460	464	469

MEAN GRE VERBAL SCORES FOR OTHER ETHNIC CITIZENS

INTENDED GRADUATE MAJOR

		TEST YEAR						
		1976	1977	1978	1980	1981	1982	1983

I. HUMANITIES

ENGLISH	612	607	606	594	594	590	607
HISTORY	584	596	577	547	544	570	582
ALL FOREIGN LANGUAGES	580	554	590	593	537	553	605
ALL OTHER HUMANITIES	581	573	550	586	567	552	573
=====							
HUMANITIES TOTAL	587	582	572	583	568	565	587

II. HUMANITIES RELATED SOCIAL SCIENCES

POLITICAL SCIENCE	586	559	528	516	518	529	557
SOCIOLOGY	520	514	543	537	482	547	488
OTHER RELATED SOCIAL SCIENCES	596	588	575	566	574	545	569
=====							
SOCIAL SCIENCES TOTAL	583	565	555	549	544	539	554

III. ALL OTHER MAJORS

ALL OTHER MAJORS	544	533	526	522	521	518	517
TOTAL OF ALL GROUPS	556	544	536	533	529	526	530

NOTE: DATA FOR 1979 IS NOT AVAILABLE

730

MEAN GRE VERBAL SCORES FOR NONCITIZENS

INTENDED GRADUATE MAJOR

	TEST YEAR						
	1976	1977	1978	1980	1981	1982	1983

I. HUMANITIES

ENGLISH	483	498	481	462	472	457	466
HISTORY	470	478	487	473	463	442	470
ALL FOREIGN LANGUAGES	428	433	432	430	411	397	430
ALL OTHER HUMANITIES	438	468	459	456	445	431	447
=====							
HUMANITIES TOTAL	447	468	462	455	448	432	450

II. HUMANITIES RELATED SOCIAL SCIENCES

POLITICAL SCIENCE	411	409	403	385	381	379	388
SOCIOLOGY	396	414	403	398	398	382	394
OTHER RELATED SOCIAL SCIENCES	421	448	443	430	427	418	422
=====							
SOCIAL SCIENCES TOTAL	411	427	419	407	404	398	404

III. ALL OTHER MAJORS

III. ALL OTHER MAJORS	397	395	386	380	375	371	381
TOTAL OF ALL GROUPS	403	403	395	388	382	377	387

731

**GREV OF STUDENTS ENTERING GRADUATE
FIELDS BY UNDERGRADUATE MAJOR**

INTENDED GRADUATE MAJOR	UNDERGRADUATE MAJOR	TEST YEAR						
		1976	1977	1978	1980	1981	1982	1983
HUMANITIES	HUMANITIES	503	515	514	506	500	490	508
	REL. SOC. SCI.	525	517	482	509	490	482	516
	OTHER MAJORS	497	493	482	481	478	471	478
REL. SOC. SCI.	HUMANITIES	505	500	507	505	495	492	496
	REL. SOC. SCI.	479	484	478	466	467	458	468
	OTHER MAJORS	480	461	447	454	451	454	455
OTHER MAJORS	HUMANITIES	507	497	488	486	482	464	480
	REL. SOC. SCI.	472	460	451	442	447	432	441
	OTHER MAJORS	451	446	437	432	429	429	435

732

**GREV OF CITIZENS ENTERING GRADUATE
FIELDS BY UNDERGRADUATE MAJOR**

<u>INTENDED GRADUATE MAJOR</u>	<u>UNDERGRADUATE MAJOR</u>	<u>TEST YEAR</u>						
		<u>1976</u>	<u>1977</u>	<u>1978</u>	<u>1980</u>	<u>1981</u>	<u>1982</u>	<u>1983</u>
HUMANITIES	HUMANITIES	556	560	560	555	549	545	563
	REL. SOC. SCI.	561	559	543	556	547	553	549
	OTHER MAJORS	540	535	531	526	523	525	533
REL. SOC. SCI.	HUMANITIES	580	565	571	571	564	563	575
	REL. SOC. SCI.	543	531	527	527	526	520	527
	OTHER MAJORS	552	533	519	516	523	525	530
OTHER MAJORS	HUMANITIES	554	546	540	544	539	538	543
	REL. SOC. SCI.	517	504	498	492	495	490	494
	OTHER MAJORS	508	500	491	488	488	488	492

**GREV OF MALE CITIZENS ENTERING GRADUATE
FIELDS BY UNDERGRADUATE MAJOR**

<u>INTENDED GRADUATE MAJOR</u>	<u>UNDERGRADUATE MAJOR</u>	<u>TEST YEAR</u>						
		<u>1976</u>	<u>1977</u>	<u>1978</u>	<u>1980</u>	<u>1981</u>	<u>1982</u>	<u>1983</u>
HUMANITIES	HUMANITIES	560	563	563	559	553	549	560
	REL. SOC. SCI.	547	547	529	540	543	545	542
	OTHER MAJORS	545	532	531	524	525	525	531
REL. SOC. SCI.	HUMANITIES	578	563	562	578	566	562	586
	REL. SOC. SCI.	540	527	524	526	530	520	535
	OTHER MAJORS	553	536	516	521	527	528	536
OTHER MAJORS	HUMANITIES	551	541	537	542	538	538	544
	REL. SOC. SCI.	516	502	497	494	500	496	500
	OTHER MAJORS	515	507	499	497	498	498	505

734

**GREV OF FEMALE CITIZENS ENTERING GRADUATE
FIELDS BY UNDERGRADUATE MAJOR**

<u>INTENDED GRADUATE MAJOR</u>	<u>UNDERGRADUATE MAJOR</u>	<u>TEST YEAR</u>						
		<u>1976</u>	<u>1977</u>	<u>1978</u>	<u>1980</u>	<u>1981</u>	<u>1982</u>	<u>1983</u>
HUMANITIES	HUMANITIES	553	557	557	551	545	542	567
	REL. SOC. SCI.	575	571	558	573	551	562	557
	OTHER MAJORS	536	539	531	529	521	526	536
REL. SOC. SCI.	HUMANITIES	582	568	580	565	562	564	565
	REL. SOC. SCI.	546	536	530	528	523	521	520
	OTHER MAJORS	551	530	522	512	520	523	525
OTHER MAJORS	HUMANITIES	557	551	544	546	541	538	542
	REL. SOC. SCI.	519	506	499	490	491	485	489
	OTHER MAJORS	502	493	484	479	479	479	479

**GREV OF STUDENTS IN UNDERGRADUATE
FIELDS BY GRADUATE MAJOR**

INTENDED GRADUATE MAJOR	UNDERGRADUATE MAJOR	TEST YEAR							
		1976	1977	1978	1980	1981	1982	1983	1984
AMERICAN STUDIES	AMERICAN STUDIES	524	467	482	484	512	505	521	
	OTHER HUMANITIES	515	516	489	513	494	492	498	
	OTHER MAJORS	330	254	412	437	471	396	499	
ARCHAEOLOGY	ARCHAEOLOGY	556	603	523	517	554	525	518	
	OTHER HUMANITIES	501	533	508	527	496	526	514	
	OTHER MAJORS	578	529	547	495	466	398	429	
ART HISTORY	ART HISTORY	549	533	539	538	528	497	527	
	OTHER HUMANITIES	563	574	471	537	515	511	498	
	OTHER MAJORS	480	480	457	417	456	474	478	
ENGLISH	ENGLISH	520	547	541	523	525	519	529	
	OTHER HUMANITIES	546	557	519	508	536	520	516	
	OTHER MAJORS	587	511	494	505	542	519	494	
SPEECH	SPEECH	477	480	441	439	453	54	482	
	OTHER HUMANITIES	495	489	403	420	493	41	437	
	OTHER MAJORS	463	464	461	444	466	445	249	
HISTORY	HISTORY	524	517	524	511	511	501	516	
	OTHER HUMANITIES	512	529	536	533	481	476	468	
	OTHER MAJORS	515	523	506	488	491	470	468	
CLASSICAL LANGUAGES	CLASSICAL LANGUAGES	549	656	629	600	567	599	595	
	OTHER HUMANITIES	530	569	563	509	549	460	688	
	OTHER MAJORS	510	399	328	277	371	481	493	
COMPARATIVE LIT.	COMPARATIVE LIT.	572	595	555	550	508	536	548	
	OTHER HUMANITIES	541	554	544	551	527	524	538	
	OTHER MAJORS	300	512	504	465	477	461	495	
FAR EAST LANGUAGES	FAR EAST LANGUAGES	553	501	512	486	460	446	526	
	OTHER HUMANITIES	533	553	521	586	498	475	543	
	OTHER MAJORS	581	491	416	478	490	413	422	
FRENCH	FRENCH	511	496	490	501	490	464	493	
	OTHER HUMANITIES	531	524	498	509	501	495	501	
	OTHER MAJORS	448	468	498	441	501	413	261	
GERMAN	GERMAN	517	519	522	521	502	502	494	
	OTHER HUMANITIES	513	556	520	525	495	476	556	
	OTHER MAJORS	492	532	457	456	474	444	460	
ITALIAN	ITALIAN	437	503	462	514	492	535		
	OTHER HUMANITIES	557	477	538	469	491	373		
	OTHER MAJORS	262	151	260	228	412	274		
LINGUISTICS	LINGUISTICS	545	537	536	533	517	501	519	
	OTHER HUMANITIES	522	515	507	491	481	475	493	
	OTHER MAJORS	487	493	505	467	443	485	490	
NEAR EAST LANGUAGES	NEAR EAST LANGUAGES	549	551	534	478	660	627	508	
	OTHER HUMANITIES	572	414	501	514	510	519	455	
	OTHER MAJORS	592	288	225	540	455	557	587	
RUSSIAN	RUSSIAN	522	546	558	534	524	488	497	
	OTHER HUMANITIES	504	535	533	500	437	486	290	
	OTHER MAJORS	591	482	442	429	532	471	375	
SPANISH	SPANISH	443	449	450	440	417	423	450	
	OTHER HUMANITIES	493	447	450	454	440	454	442	
	OTHER MAJORS	434	429	414	450	416	397	461	
PHILOSOPHY	PHILOSOPHY	567	585	569	556	555	556	573	
	OTHER HUMANITIES	527	502	523	625	543	504	548	
	OTHER MAJORS	547	551	507	518	523	552	564	
RELIGIOUS STUDIES	RELIGIOUS STUDIES	495	511	493	490	484	453	482	
	OTHER HUMANITIES	503	530	527	524	517	515	519	
	OTHER MAJORS	492	521	488	506	486	477	477	
ANTHROPOLOGY	ANTHROPOLOGY	529	550	542	530	521	522	516	
	OTHER HUMANITIES	552	539	508	509	484	466	483	
	OTHER MAJORS	492	479	482	469	500	497	502	
POLITICAL SCIENCE	POLITICAL SCIENCE	479	471	470	455	452	449	455	
	OTHER HUMANITIES	466	478	466	469	483	459	487	
	OTHER MAJORS	500	444	428	430	431	429	430	
INTERNATIONAL RLTHS.	INTERNATIONAL RLTHS.	485	482	495	488	493	468	482	
	OTHER HUMANITIES	499	503	490	491	492	491	497	
	OTHER MAJORS	471	468	454	472	473	474	474	
SLAVIC STUDIES	SLAVIC STUDIES	308	293	303	519	463	290		
	OTHER HUMANITIES	396	551	613	448	497	464		
	OTHER MAJORS	269	322	557	278	458	285		
SOCIOLOGY	SOCIOLOGY	453	455	447	436	438	423	436	
	OTHER HUMANITIES	447	470	475	465	460	476	453	
	OTHER MAJORS	466	460	446	462	423	426	444	

**GREY OF CITIZENS IN UNDERGRADUATE
FIELDS BY GRADUATE MAJOR**

INTENDED GRADUATE MAJOR	UNDERGRADUATE MAJOR	TEST YEAR						
		1976	1977	1978	1980	1981	1982	1983
AMERICAN STUDIES	AMERICAN STUDIES	585	560	573	577	572	531	578
	OTHER HUMANITIES	606	590	577	594	570	565	600
	OTHER MAJORS	600	548	535	539	540	532	542
ARCHAEOLOGY	ARCHAEOLOGY	569	549	542	552	567	540	566
	OTHER HUMANITIES	569	579	529	526	508	540	556
	OTHER MAJORS	586	559	560	560	538	557	522
ART HISTORY	ART HISTORY	569	577	572	557	543	559	566
	OTHER HUMANITIES	590	600	597	610	600	599	588
	OTHER MAJORS	552	553	536	537	541	533	528
ENGLISH	ENGLISH	595	596	595	590	582	581	587
	OTHER HUMANITIES	601	603	595	606	588	588	596
	OTHER MAJORS	589	582	579	567	564	562	572
SPEECH	SPEECH	489	470	469	462	469	459	481
	OTHER HUMANITIES	528	539	533	532	535	539	537
	OTHER MAJORS	504	490	465	489	453	484	498
HISTORY	HISTORY	566	555	557	550	546	547	554
	OTHER HUMANITIES	590	583	573	578	572	560	580
	OTHER MAJORS	564	543	544	534	532	542	540
CLASSICAL LANGUAGES	CLASSICAL LANGUAGES	653	656	664	655	648	633	633
	OTHER HUMANITIES	626	603	604	619	608	603	627
	OTHER MAJORS	641	589	657	584	513	492	601
COMPARATIVE LIT.	COMPARATIVE LIT.	616	627	630	605	594	593	619
	OTHER HUMANITIES	616	623	609	609	603	590	597
	OTHER MAJORS	601	587	533	498	522	577	626
FAR EAST LANGUAGES	FAR EAST LANGUAGES	608	599	581	573	567	574	621
	OTHER HUMANITIES	611	612	618	628	605	613	618
	OTHER MAJORS	593	581	577	524	544	571	519
FRENCH	FRENCH	570	566	550	548	556	533	539
	OTHER HUMANITIES	607	588	582	576	544	571	552
	OTHER MAJORS	559	528	555	576	577	482	523
GERMAN	GERMAN	586	569	567	565	566	542	564
	OTHER HUMANITIES	571	537	588	592	495	508	567
	OTHER MAJORS	534	558	535	532	518	508	566
ITALIAN	ITALIAN	540	520	548	564	494	616	
	OTHER HUMANITIES	615	565	621	468	550	556	
	OTHER MAJORS	525	303	521	457	465	449	
LINGUISTICS	LINGUISTICS	628	613	617	625	625	599	603
	OTHER HUMANITIES	608	603	600	625	600	601	603
	OTHER MAJORS	580	570	568	571	536	560	575
NEAR EAST LANGUAGES	NEAR EAST LANGUAGES	558	649	621	579	585	605	601
	OTHER HUMANITIES	621	599	601	583	495	570	568
	OTHER MAJORS	615	577	620	577	495	570	585
RUSSIAN	RUSSIAN	622	616	626	609	573	566	581
	OTHER HUMANITIES	595	581	576	607	554	560	580
	OTHER MAJORS	677	560	515	479	549	523	540
SPANISH	SPANISH	489	504	486	495	484	481	494
	OTHER HUMANITIES	530	494	485	485	480	487	498
	OTHER MAJORS	459	481	499	528	473	459	496
PHILOSOPHY	PHILOSOPHY	610	617	599	598	591	594	611
	OTHER HUMANITIES	589	622	615	620	579	578	610
	OTHER MAJORS	599	610	599	589	594	567	581
RELIGIOUS STUDIES	RELIGIOUS STUDIES	548	543	535	521	515	511	524
	OTHER HUMANITIES	573	570	559	564	555	564	563
	OTHER MAJORS	531	534	521	512	520	515	524
ANTHROPOLOGY	ANTHROPOLOGY	580	578	569	567	557	566	564
	OTHER HUMANITIES	585	593	595	570	568	572	583
	OTHER MAJORS	564	567	542	567	546	552	561
POLITICAL SCIENCE	POLITICAL SCIENCE	543	520	520	517	518	510	515
	OTHER HUMANITIES	566	533	533	499	522	495	515
	OTHER MAJORS	550	528	509	496	514	497	515
INTERNATIONAL RLTHS.	INTERNATIONAL RLTHS.	573	566	560	559	553	545	562
	OTHER HUMANITIES	575	566	562	534	559	548	560
	OTHER MAJORS	564	546	530	536	546	547	544
SLAVIC STUDIES	SLAVIC STUDIES	617	586	606	578	582	580	
	OTHER HUMANITIES	593	598	584	577	589	592	
	OTHER MAJORS	538	644	565	556	566	570	
SOCIOLOGY	SOCIOLOGY	500	490	485	482	473	469	473
	OTHER HUMANITIES	554	540	530	532	517	524	531
	OTHER MAJORS	533	502	498	494	488	485	507

**GREV OF STUDENTS IN UNDERGRADUATE
FIELDS BY INTENDED GRADUATE MAJOR**

<u>UNDERGRADUATE MAJOR</u>	<u>INTENDED GRADUATE MAJOR</u>	<u>TEST YEAR</u>						
		<u>1976</u>	<u>1977</u>	<u>1978</u>	<u>1980</u>	<u>1981</u>	<u>1982</u>	<u>1983</u>
HUMANITIES	HUMANITIES	503	515	514	506	500	490	508
	REL. SOC. SCI.	505	500	507	505	495	492	496
	OTHER MAJORS	507	497	488	486	482	464	480
REL. SOC. SCI.	HUMANITIES	525	517	482	509	490	482	516
	REL. SOC. SCI.	479	484	478	466	467	458	468
	OTHER MAJORS	472	460	451	442	447	432	441
OTHER MAJORS	HUMANITIES	497	493	482	481	478	471	478
	REL. SOC. SCI.	480	461	447	454	451	454	455
	OTHER MAJORS	451	446	437	432	429	429	435

738

**GREV OF CITIZENS IN UNDERGRADUATE
FIELDS BY INTENDED GRADUATE MAJOR**

<u>UNDERGRADUATE MAJOR</u>	<u>INTENDED GRADUATE MAJOR</u>	<u>TEST YEAR</u>						
		<u>1976</u>	<u>1977</u>	<u>1978</u>	<u>1980</u>	<u>1981</u>	<u>1982</u>	<u>1983</u>
HUMANITIES	HUMANITIES	556	560	560	555	549	545	563
	REL. SOC. SCI.	580	565	571	571	564	563	575
	OTHER MAJORS	554	546	540	544	539	538	543
REL. SOC. SCI.	HUMANITIES	561	559	543	556	547	553	549
	REL. SOC. SCI.	543	531	527	527	526	520	527
	OTHER MAJORS	517	504	498	492	495	490	494
OTHER MAJORS	HUMANITIES	540	535	531	526	523	525	533
	REL. SOC. SCI.	552	533	519	516	523	525	530
	OTHER MAJORS	508	500	491	488	488	488	492

**GREV OF MALE CITIZENS IN UNDERGRADUATE
FIELDS BY INTENDED GRADUATE MAJOR**

UNDERGRADUATE MAJOR	INTENDED GRADUATE MAJOR	TEST YEAR						
		1976	1977	1978	1980	1981	1982	1983
HUMANITIES	HUMANITIES	560	563	563	559	553	549	560
	REL. SOC. SCI.	578	563	562	578	566	562	586
	OTHER MAJORS	551	541	537	542	538	538	544
REL. SOC. SCI.	HUMANITIES	547	547	529	540	543	545	542
	REL. SOC. SCI.	540	527	524	526	530	520	535
	OTHER MAJORS	516	502	497	494	500	496	500
OTHER MAJORS	HUMANITIES	545	532	531	524	525	525	531
	REL. SOC. SCI.	553	536	516	521	527	528	536
	OTHER MAJORS	515	507	499	497	498	498	505

740

**GREV OF FEMALE CITIZENS IN UNDERGRADUATE
FIELDS BY INTENDED GRADUATE MAJOR**

<u>UNDERGRADUATE MAJOR</u>	<u>INTENDED GRADUATE MAJOR</u>	<u>TEST YEAR</u>						
		<u>1976</u>	<u>1977</u>	<u>1978</u>	<u>1980</u>	<u>1981</u>	<u>1982</u>	<u>1983</u>
HUMANITIES	HUMANITIES	553	557	557	551	545	542	567
	REL. SOC. SCI.	582	568	580	565	562	564	565
	OTHER MAJORS	557	551	544	546	541	538	542
REL. SOC. SCI.	HUMANITIES	575	571	558	573	551	562	557
	REL. SOC. SCI.	546	536	530	528	523	521	520
	OTHER MAJORS	519	506	499	490	491	485	489
OTHER MAJORS	HUMANITIES	536	539	531	529	521	526	536
	REL. SOC. SCI.	551	530	522	512	520	523	525
	OTHER MAJORS	502	493	484	479	479	479	479

**GREY OF STUDENTS IN UNDERGRADUATE
FIELDS BY GRADUATE MAJOR**

UNDERGRADUATE MAJOR	INTENDED GRADUATE MAJOR	TEST YEAR						
		1976	1977	1978	1980	1981	1982	1983
AMERICAN STUDIES	AMERICAN STUDIES	524	467	482	484	512	505	521
	OTHER HUMANITIES	539	495	493	538	487	492	503
	OTHER MAJORS	528	519	466	530	478	537	498
ARCHAEOLOGY	ARCHAEOLOGY	556	603	523	517	554	525	518
	OTHER HUMANITIES	289	238	202	214	460	461	555
	OTHER MAJORS	383	492	405	533	424	558	468
ART HISTORY	ART HISTORY	549	533	539	539	528	497	527
	OTHER HUMANITIES	518	521	508	504	481	478	446
	OTHER MAJORS	546	565	498	498	552	437	500
ENGLISH	ENGLISH	538	547	541	523	525	519	529
	OTHER HUMANITIES	519	527	511	503	484	485	501
	OTHER MAJORS	521	509	493	494	494	476	484
SPEECH	SPEECH	477	480	441	439	453	454	482
	OTHER HUMANITIES	445	451	438	434	472	502	263
	OTHER MAJORS	453	452	460	464	435	363	471
HISTORY	HISTORY	524	517	524	511	511	501	516
	OTHER HUMANITIES	523	519	515	534	511	488	515
	OTHER MAJORS	506	490	497	491	486	467	483
CLASSICAL LANGUAGES	CLASSICAL LANGUAGES	569	656	629	600	567	599	595
	OTHER HUMANITIES	577	526	481	572	559	517	641
	OTHER MAJORS	518	526	497	583	540	517	580
COMPARATIVE LIT.	COMPARATIVE LIT.	572	595	555	550	508	536	548
	OTHER HUMANITIES	521	535	531	495	522	487	518
	OTHER MAJORS	538	524	533	500	516	515	518
FAR EAST LANGUAGES	FAR EAST LANGUAGES	553	501	512	486	460	446	526
	OTHER HUMANITIES	534	482	486	428	467	471	506
	OTHER MAJORS	479	529	476	433	470	458	448
FRENCH	FRENCH	511	496	490	501	490	464	493
	OTHER HUMANITIES	548	446	499	546	514	420	519
	OTHER MAJORS	548	495	512	498	504	470	505
GERMAN	GERMAN	517	519	522	521	502	502	494
	OTHER HUMANITIES	555	520	497	496	506	509	496
	OTHER MAJORS	530	521	491	515	506	470	509
ITALIAN	ITALIAN	437	503	462	514	492	535	
	OTHER HUMANITIES	474	403	458	437	444	296	
	OTHER MAJORS	510	397	483	488	439	391	
LINGUISTICS	LINGUISTICS	545	537	536	533	517	501	519
	OTHER HUMANITIES	542	516	489	561	491	513	488
	OTHER MAJORS	516	511	483	495	490	470	497
NEAR EAST LANGUAGES	NEAR EAST LANGUAGES	549	521	534	478	668	627	508
	OTHER HUMANITIES	486	421	484	402	460	406	466
	OTHER MAJORS	541	420	476	461	456	469	415
RUSSIAN	RUSSIAN	522	546	558	534	524	488	497
	OTHER HUMANITIES	501	491	609	588	466	491	503
	OTHER MAJORS	525	422	523	464	483	475	522
SPANISH	SPANISH	443	449	458	440	417	423	450
	OTHER HUMANITIES	509	418	493	478	438	489	433
	OTHER MAJORS	482	470	447	447	430	409	439
PHILOSOPHY	PHILOSOPHY	547	585	569	556	555	556	573
	OTHER HUMANITIES	501	511	514	540	519	496	514
	OTHER MAJORS	550	532	535	524	519	495	526
RELIGIOUS STUDIES	RELIGIOUS STUDIES	495	511	493	490	484	453	482
	OTHER HUMANITIES	540	484	533	504	466	512	490
	OTHER MAJORS	488	486	457	463	474	448	465
ANTHROPOLOGY	ANTHROPOLOGY	529	550	542	530	521	522	516
	OTHER HUMANITIES	501	500	528	444	510	507	547
	OTHER MAJORS	551	520	534	500	490	497	511
POLITICAL SCIENCE	POLITICAL SCIENCE	479	471	470	455	452	449	455
	OTHER HUMANITIES	482	508	468	480	494	473	490
	OTHER MAJORS	478	463	453	437	452	438	437
INTERNATIONAL RLTHS.	INTERNATIONAL RLTHS.	485	482	495	488	493	468	482
	OTHER HUMANITIES	463	507	476	483	519	479	496
	OTHER MAJORS	490	502	473	472	477	475	475
SLAVIC STUDIES	SLAVIC STUDIES	308	293	303	519	463	290	
	OTHER HUMANITIES	433	313	604	603	620	290	
	OTHER MAJORS	569	474	282	628	607	444	
SOCIOLOGY	SOCIOLOGY	453	455	447	436	438	423	436
	OTHER HUMANITIES	489	488	459	450	449	451	450
	OTHER MAJORS	457	447	436	436	433	412	430

**GREY OF CITIZENS IN UNDERGRADUATE
FIELDS BY GRADUATE MAJOR**

UNDERGRADUATE MAJOR	INTENDED GRADUATE MAJOR	TEST YEAR						
		1976	1977	1978	1980	1981	1982	1983
AMERICAN STUDIES	AMERICAN STUDIES	585	560	573	577	572	571	578
	OTHER HUMANITIES MAJORS	548	577	554	543	576	534	542
ARCHAEOLOGY	ARCHAEOLOGY	569	549	542	552	567	540	566
	OTHER HUMANITIES MAJORS	557	586	531	546	528	548	513
ART HISTORY	ART HISTORY	569	577	572	577	543	559	566
	OTHER HUMANITIES MAJORS	537	587	596	571	533	521	559
ENGLISH	ENGLISH	595	596	595	590	582	581	587
	OTHER HUMANITIES MAJORS	505	568	560	594	559	539	558
SPEECH	SPEECH	489	478	462	468	469	457	481
	OTHER HUMANITIES MAJORS	411	495	513	498	488	474	482
HISTORY	HISTORY	566	555	553	550	546	547	554
	OTHER HUMANITIES MAJORS	541	521	528	538	526	528	531
CLASSICAL LANGUAGES	CLASSICAL LANGUAGES	653	656	664	653	648	632	633
	OTHER HUMANITIES MAJORS	611	633	609	617	587	579	617
COMPARATIVE LIT.	COMPARATIVE LIT.	616	627	630	605	594	593	616
	OTHER HUMANITIES MAJORS	607	619	585	592	612	592	588
FAR EAST LANGUAGES	FAR EAST LANGUAGES	608	599	581	573	567	574	621
	OTHER HUMANITIES MAJORS	584	611	635	617	603	618	586
FRENCH	FRENCH	578	566	550	558	556	533	539
	OTHER HUMANITIES MAJORS	523	548	578	572	561	543	571
GERMAN	GERMAN	586	569	567	565	566	542	564
	OTHER HUMANITIES MAJORS	586	598	587	585	558	559	588
ITALIAN	ITALIAN	548	528	548	564	494	616	
	OTHER HUMANITIES MAJORS	509	483	447	504	463	488	
LINGUISTICS	LINGUISTICS	628	613	617	625	625	599	603
	OTHER HUMANITIES MAJORS	651	615	568	593	572	583	598
NEAR EAST LANGUAGES	NEAR EAST LANGUAGES	558	649	621	572	585	605	691
	OTHER HUMANITIES MAJORS	602	538	576	602	521	655	470
RUSSIAN	RUSSIAN	622	616	626	609	573	566	581
	OTHER HUMANITIES MAJORS	601	594	632	618	605	585	612
SPANISH	SPANISH	489	504	486	495	484	481	494
	OTHER HUMANITIES MAJORS	510	498	485	492	496	493	496
PHILOSOPHY	PHILOSOPHY	610	617	599	598	591	594	611
	OTHER HUMANITIES MAJORS	597	591	599	594	598	584	591
RELIGIOUS STUDIES	RELIGIOUS STUDIES	548	543	535	521	515	511	524
	OTHER HUMANITIES MAJORS	538	534	519	525	518	512	522
ANTHROPOLOGY	ANTHROPOLOGY	580	578	569	567	557	566	564
	OTHER HUMANITIES MAJORS	580	574	576	566	568	565	581
POLITICAL SCIENCE	POLITICAL SCIENCE	543	520	520	517	518	510	515
	OTHER HUMANITIES MAJORS	530	517	518	502	502	499	506
INTERNATIONAL RLTHS.	INTERNATIONAL RLTHS.	573	566	560	559	553	545	562
	OTHER HUMANITIES MAJORS	589	572	564	559	556	549	546
SLAVIC STUDIES	SLAVIC STUDIES	617	586	606	578	582	580	
	OTHER HUMANITIES MAJORS	527	578	565	596	589	559	
SOCIOLOGY	SOCIOLOGY	500	490	485	482	473	469	473
	OTHER HUMANITIES MAJORS	496	481	475	468	474	465	466

MEAN GRE QUANTITATIVE SCORES FOR ALL STUDENTS

INTENDED GRADUATE MAJOR

TEST YEAR						
1976	1977	1978	1980	1981	1982	1983

I. HUMANITIES

AMERICAN STUDIES	520	507	512	510	508	504	508
ARCHAEOLOGY	508	513	508	516	521	514	517
ART HISTORY	488	485	491	482	484	493	493
ENGLISH	496	495	495	491	491	499	506
SPEECH	458	447	454	456	451	453	462
HISTORY	504	495	495	495	492	499	512
CLASSICAL LANGUAGES	554	565	555	547	565	550	573
COMPARATIVE LITERATURE	513	513	508	495	497	508	514
FAR EASTERN LANGUAGES	540	567	529	550	535	566	577
FRENCH	492	485	482	486	504	482	494
GERMAN	523	533	519	526	524	521	528
ITALIAN	441	468	496	497	470	500	
LINGUISTICS	546	535	534	530	529	538	541
NEAR EASTERN LANGUAGES	538	515	544	541	532	532	535
RUSSIAN	542	563	565	544	536	532	538
SPANISH	440	444	444	443	447	430	454
OTHER FOREIGN LANGUAGES	430	460	481	483	507	489	526
PHILOSOPHY	561	564	558	555	558	566	573
RELIGIOUS STUDIES	520	517	515	509	511	515	518
OTHER HUMANITIES	453	469	489	489	495	484	503
=====							
HUMANITIES TOTAL	494	497	500	498	498	503	513

II. HUMANITIES RELATED SOCIAL SCIENCES

ANTHROPOLOGY	516	516	511	510	507	508	512
POLITICAL SCIENCE	509	493	495	495	502	503	508
INTERNATIONAL RELATIONS	526	525	518	527	528	525	539
SLAVIC STUDIES	543	560	552	545	567	558	
SOCIOLOGY	475	464	470	469	465	470	474
=====							
SOCIAL SCIENCES TOTAL	505	498	498	501	504	506	514

III. ALL OTHER MAJORS

III. ALL OTHER MAJORS	531	524	520	520	524	531	540
TOTAL OF ALL GROUPS	525	520	517	517	520	527	537

MEAN GRE QUANTITATIVE SCORES FOR ALL CITIZENS

INTENDED GRADUATE MAJOR

	TEST YEAR						
	1976	1977	1978	1980	1981	1982	1983

I. HUMANITIES

AMERICAN STUDIES	521	508	505	505	501	496	501
ARCHAEOLOGY	510	514	511	514	524	516	516
ART HISTORY	489	486	491	483	485	493	495
ENGLISH	498	496	496	493	492	499	506
SPEECH	458	446	453	456	449	451	461
HISTORY	505	497	495	496	490	498	512
CLASSICAL LANGUAGES	558	565	559	554	571	553	576
COMPARATIVE LITERATURE	519	519	515	500	496	518	520
FAR EASTERN LANGUAGES	544	567	522	555	529	557	577
FRENCH	500	492	492	495	517	491	502
GERMAN	530	544	524	534	529	530	530
ITALIAN	440	497	535	527	478	508	
LINGUISTICS	560	542	548	541	533	544	546
NEAR EASTERN LANGUAGES	536	523	561	540	529	528	538
RUSSIAN	550	571	566	549	542	545	539
SPANISH	450	453	452	456	456	446	464
OTHER FOREIGN LANGUAGES	437	465	487	482	510	500	544
PHILOSOPHY	563	563	559	555	556	561	571
RELIGIOUS STUDIES	522	517	516	510	512	516	519
OTHER HUMANITIES	454	471	488	491	494	485	502
=====							
HUMANITIES TOTAL	496	499	502	499	498	503	513

II. HUMANITIES RELATED SOCIAL SCIENCES

ANTHROPOLOGY	519	520	511	511	507	508	509
POLITICAL SCIENCE	512	497	498	499	504	504	509
INTERNATIONAL RELATIONS	537	532	528	534	535	534	549
SLAVIC STUDIES	543	562	551	539	561	559	
SOCIOLOGY	476	464	468	465	459	462	464
=====							
SOCIAL SCIENCES TOTAL	510	501	501	504	506	508	516

I. OTHER MAJORS	529	521	517	515	518	523	532
TOTAL OF ALL GROUPS	523	517	515	513	515	521	529

MEAN GRE QUANTITATIVE SCORES FOR MALE CITIZENS

INTENDED GRADUATE MAJOR

	TEST YEAR					
	1976	1977	1978	1980	1981	1982

I. HUMANITIES

AMERICAN STUDIES	560	532	531	522	521	519	543
ARCHAEOLOGY	522	528	522	533	540	528	534
ART HISTORY	516	529	520	514	505	539	522
ENGLISH	538	536	535	534	529	537	547
SPEECH	504	487	491	492	491	501	507
HISTORY	523	514	510	514	509	517	526
CLASSICAL LANGUAGES	587	578	572	600	578	569	589
COMPARATIVE LITERATURE	561	556	550	553	528	562	551
FAR EASTERN LANGUAGES	584	587	553	587	556	592	591
FRENCH	531	534	533	547	557	516	503
GERMAN	567	571	545	570	555	560	550
ITALIAN	584	501	570	552	554	556	
LINGUISTICS	608	579	589	576	554	581	587
NEAR EASTERN LANGUAGES	536	552	528	553	571	561	543
RUSSIAN	592	620	607	585	574	559	580
SPANISH	450	457	452	469	489	489	496
OTHER FOREIGN LANGUAGES	468	497	528	530	525	544	570
PHILOSOPHY	580	575	571	572	574	573	584
RELIGIOUS STUDIES	528	522	520	514	517	520	522
OTHER HUMANITIES	480	503	525	520	527	539	539
=====							
HUMANITIES TOTAL	526	526	527	525	524	530	535

II. HUMANITIES RELATED SOCIAL SCIENCES

ANTHROPOLOGY	549	546	531	539	524	532	551
POLITICAL SCIENCE	525	510	509	514	520	521	528
INTERNATIONAL RELATIONS	557	549	545	554	557	555	574
SLAVIC STUDIES	562	581	575	551	566	570	
SOCIOLOGY	501	486	480	488	486	484	492
=====							
SOCIAL SCIENCES TOTAL	531	520	516	524	528	529	543

III. ALL OTHER MAJORS

III. ALL OTHER MAJORS	575	567	562	564	568	574	585
-----------------------	-----	-----	-----	-----	-----	-----	-----

TOTAL OF ALL GROUPS	565	559	556	558	561	567	577
---------------------	-----	-----	-----	-----	-----	-----	-----

MEAN GRE QUANTITATIVE SCORES FOR FEMALE CITIZENS

INTENDED GRADUATE MAJOR

		TEST YEAR						
		1976	1977	1978	1980	1981	1982	1983

I. HUMANITIES

AMERICAN STUDIES	484	492	484	493	489	482	483	
ARCHAEOLOGY	499	501	503	500	509	507	500	
ART HISTORY	482	477	483	475	481	481	489	
ENGLISH	472	469	473	470	470	479	484	
SPEECH	448	438	446	448	441	442	440	
HISTORY	472	469	472	465	466	473	491	
CLASSICAL LANGUAGES	527	552	547	508	564	529	560	
COMPARATIVE LITERATURE	494	501	492	475	481	492	502	
FAR EASTERN LANGUAGES	509	548	497	519	506	526	562	
FRENCH	492	482	482	480	504	483	502	
GERMAN	507	529	513	514	515	510	520	
ITALIAN	404	495	519	510	440	474		
LINGUISTICS	531	524	524	520	524	523	524	
NEAR EASTERN LANGUAGES	535	487	515	516	495	481	523	
RUSSIAN	529	535	541	525	514	531	512	
SPANISH	449	451	452	451	446	432	450	
OTHER FOREIGN LANGUAGES	423	442	462	452	491	478	530	
PHILOSOPHY	517	529	523	515	513	531	542	
RELIGIOUS STUDIES	500	497	498	494	492	504	509	
OTHER HUMANITIES	434	448	463	471	472	455	480	
=====								
HUMANITIES TOTAL	468	472	477	475	475	479	492	

II. HUMANITIES RELATED SOCIAL SCIENCES

ANTHROPOLOGY	495	502	498	494	498	495	489	
POLITICAL SCIENCE	479	467	475	470	475	474	477	
INTERNATIONAL RELATIONS	502	505	504	511	510	512	520	
SLAVIC STUDIES	530	533	519	530	556	549		
SOCIOLOGY	454	445	459	450	444	450	447	
=====								
SOCIAL SCIENCES TOTAL	480	477	482	481	483	486	488	

II L OTHER MAJORS

L OTHER MAJORS	486	480	479	478	482	486	492
TOTAL OF ALL GROUPS	483	479	479	478	481	485	492

MEAN GRE QUANTITATIVE SCORES FOR WHITE CITIZENS

INTENDED GRADUATE MAJOR	TEST YEAR						
	1976	1977	1978	1980	1981	1982	1983
I. HUMANITIES							
ENGLISH	504	503	504	500	498	505	512
HISTORY	513	509	504	505	500	509	519
ALL FOREIGN LANGUAGES	511	523	520	524	527	521	532
ALL OTHER HUMANITIES	502	508	514	509	510	515	525
=====							
HUMANITIES TOTAL	505	508	510	507	507	512	521
II. HUMANITIES RELATED SOCIAL SCIENCES							
POLITICAL SCIENCE	528	515	520	519	521	521	524
SOCIOLOGY	501	493	488	487	486	492	496
OTHER RELATED SOCIAL SCIENCES	535	538	532	536	536	537	549
=====							
SOCIAL SCIENCES TOTAL	524	520	518	520	522	525	533
III. ALL OTHER MAJORS							
	541	536	532	529	531	538	545
TOTAL OF ALL GROUPS	535	532	528	526	528	534	542

NOTE: DATA FOR 1979 IS NOT AVAILABLE

MEAN GRE QUANTITATIVE SCORES FOR BLACK CITIZENS

INTENDED GRADUATE MAJOR

TEST YEAR						
1976	1977	1978	1980	1981	1982	1983

I. HUMANITIES

ENGLISH	344	341	350	338	356	371	357
HISTORY	358	323	359	361	339	326	395
ALL FOREIGN LANGUAGES	360	384	374	369	372	352	427
ALL OTHER HUMANITIES	343	342	357	372	356	353	353
=====							
HUMANITIES TOTAL	347	341	357	362	354	352	367

II. HUMANITIES RELATED SOCIAL SCIENCES

POLITICAL SCIENCE	351	355	353	346	365	366	366
SOCIOLOGY	318	319	341	341	320	320	331
OTHER RELATED SOCIAL SCIENCES	405	395	392	393	398	401	415
=====							
SOCIAL SCIENCES TOTAL	347	348	359	350	357	360	368

III. ALL OTHER MAJORS

III. ALL OTHER MAJORS	364	357	366	366	368	367	373
TOTAL OF ALL GROUPS	361	356	365	366	366	366	372

749

MEAN GREQ SCORES, FOR MEXICAN-AMERICAN CITIZENS

-NTENDED GRADUATE MAJOR	TEST YEAR						
	1976	1977	1978	1980	1981	1982	1983
I. HUMANITIES							
ENGLISH	415	446	423	438	432	456	469
HISTORY	421	412	418	409	437	420	393
ALL FOREIGN LANGUAGES	357	366	388	398	391	356	376
ALL OTHER HUMANITIES	408	392	439	413	411	400	419
=====							
HUMANITIES TOTAL	394	395	419	412	412	405	420
II. HUMANITIES RELATED SOCIAL SCIENCES							
POLITICAL SCIENCE	390	411	381	427	431	435	460
SOCIOLOGY	366	384	396	406	382	425	379
OTHER RELATED SOCIAL SCIENCES	470	428	449	451	420	427	491
=====							
SOCIAL SCIENCES TOTAL	402	406	407	431	418	429	450
III. ALL OTHER MAJORS							
	429	426	421	426	428	421	444
TOTAL OF ALL GROUPS	423	421	420	425	426	420	442

NOTE: DATA FOR 1979 IS NOT AVAILABLE

750

MEAN GRE QUANTITATIVE SCORES FOR PUERTO RICAN CITIZENS

INTENDED GRADUATE MAJOR

TEST YEAR							
1976	1977	1978	1980	1981	1982	1983	

I. HUMANITIES

ENGLISH	362	418	396	362	380	335	446
HISTORY	415	362	384	420	406	363	408
ALL FOREIGN LANGUAGES	350	338	368	355	370	329	334
ALL OTHER HUMANITIES	394	419	398	378	364	403	382
=====							
HUMANITIES TOTAL	377	372	383	373	374	365	379

II. HUMANITIES RELATED SOCIAL SCIENCES

POLITICAL SCIENCE	367	379	424	383	446	375	345
SOCIOLOGY	327	377	388	362	368	328	393
OTHER RELATED SOCIAL SCIENCES	398	383	402	438	393	427	394
=====							
SOCIAL SCIENCES TOTAL	363	379	403	398	394	387	379

III. ALL OTHER MAJORS

ALL OTHER MAJORS	427	437	427	432	426	431	441
TOTAL OF ALL GROUPS	416	425	421	424	419	422	434

MEAN GRE QUANTITATIVE SCORES FOR OTHER HISPANIC CITIZENS

INTENDED GRADUATE MAJOR	TEST YEAR						
	1976	1977	1978	1980	1981	1982	1983
I. HUMANITIES							
ENGLISH	448	476	433	480	476	481	477
HISTORY	434	442	481	484	438	445	452
ALL FOREIGN LANGUAGES	383	389	398	397	415	392	384
ALL OTHER HUMANITIES	426	463	454	438	437	454	495
=====							
HUMANITIES TOTAL	409	437	429	440	435	441	455
II. HUMANITIES RELATED SOCIAL SCIENCES							
POLITICAL SCIENCE	389	394	478	499	434	450	472
SOCIOLOGY	381	301	436	427	436	478	387
OTHER RELATED SOCIAL SCIENCES	474	432	460	445	455	474	465
=====							
SOCIAL SCIENCES TOTAL	438	407	461	460	448	469	460
III. ALL OTHER MAJORS							
	488	478	477	474	475	477	487
TOTAL OF ALL GROUPS	466	466	470	469	469	472	482

NOTE: DATA FOR 1979 IS NOT AVAILABLE

752

MEAN GRE QUANTITATIVE SCORES FOR ORIENTAL CITIZENS

INTENDED GRADUATE MAJOR	TEST YEAR						
	1976	1977	1978	1980	1981	1982	1983
I. HUMANITIES							
ENGLISH	497	542	537	528	490	549	521
HISTORY	557	509	537	470	513	520	544
ALL FOREIGN LANGUAGES	499	578	488	559	531	539	554
ALL OTHER HUMANITIES	499	534	542	527	518	544	531
=====							
HUMANITIES TOTAL	507	541	529	523	515	541	535
II. HUMANITIES RELATED SOCIAL SCIENCES							
POLITICAL SCIENCE	522	494	488	517	575	506	540
SOCIOLOGY	490	501	525	534	499	536	492
OTHER RELATED SOCIAL SCIENCES	497	501	563	578	545	539	556
=====							
SOCIAL SCIENCES TOTAL	503	499	533	548	545	527	543
III. ALL OTHER MAJORS							
	574	575	579	580	582	590	605
TOTAL OF ALL GROUPS	564	569	573	575	576	585	597

753

MEAN GRE QUANTITATIVE SCORES FOR INDIAN CITIZENS

INTENDED GRADUATE MAJOR	TEST YEAR						
	1976	1977	1978	1980	1981	1982	1983
I. HUMANITIES							
ENGLISH	463	479	443	451	451	452	415
HISTORY	408	435	465	423	369	479	560
ALL FOREIGN LANGUAGES	442	558	566	588	501	448	463
ALL OTHER HUMANITIES	453	481	458	458	462	475	454
=====							
HUMANITIES TOTAL	447	478	465	459	450	468	455
II. HUMANITIES RELATED SOCIAL SCIENCES							
POLITICAL SCIENCE	426	422	478	440	443	504	433
SOCIOLOGY	436	441	393	405	418	439	409
OTHER RELATED SOCIAL SCIENCES	453	519	466	473	459	499	454
=====							
SOCIAL SCIENCES TOTAL	441	474	456	442	441	485	438
III. ALL OTHER MAJORS							
	475	472	461	453	465	463	477
TOTAL OF ALL GROUPS	469	473	461	453	462	465	473

NOTE: DATA FOR 1979 IS NOT AVAILABLE

754

MEAN GRE QUANTITATIVE SCORES FOR OTHER ETHNIC CITIZENS

INTENDED GRADUATE MAJOR

	TEST YEAR						
	1976	1977	1978	1980	1981	1982	1983

I. HUMANITIES

ENGLISH	533	510	508	499	498	517	539
HISTORY	529	519	503	496	500	486	517
ALL FOREIGN LANGUAGES	489	460	522	522	497	508	551
ALL OTHER HUMANITIES	513	502	505	526	494	506	514
=====							
HUMANITIES TOTAL	515	502	507	514	496	506	525

II. HUMANITIES RELATED SOCIAL SCIENCES

POLITICAL SCIENCE	543	536	497	488	501	515	551
SOCIOLOGY	483	452	497	500	438	484	475
OTHER RELATED SOCIAL SCIENCES	545	535	518	534	534	525	523
=====							
SOCIAL SCIENCES TOTAL	536	520	508	517	510	517	522

III. ALL OTHER MAJORS

III. ALL OTHER MAJORS	553	542	538	536	538	541	546
TOTAL OF ALL GROUPS	544	533	531	531	530	534	541

755

MEAN GRE QUANTITATIVE SCORES FOR NONCITIZENS

INTENDED GRADUATE MAJOR	TEST YEAR						
	1976	1977	1978	1980	1981	1982	1983
I. HUMANITIES							
ENGLISH	462	469	470	462	478	495	503
HISTORY	464	465	497	491	506	510	512
ALL FOREIGN LANGUAGES	417	444	449	445	466	447	473
ALL OTHER HUMANITIES	466	493	499	502	515	516	523
=====							
HUMANITIES TOTAL	455	476	483	483	498	499	509
II. HUMANITIES RELATED SOCIAL SCIENCES							
POLITICAL SCIENCE	471	457	469	472	492	496	505
SOCIOLOGY	465	469	485	495	495	507	523
OTHER RELATED SOCIAL SCIENCES	444	475	470	487	497	490	501
=====							
SOCIAL SCIENCES TOTAL	458	468	473	484	494	495	506
III. ALL OTHER MAJORS							
	553	553	551	555	566	573	588
TOTAL OF ALL GROUPS	538	542	541	545	557	564	578

NOTE: DATA FOR 1979 IS NOT AVAILABLE

**GRE® OF STUDENTS ENTERING GRADUATE
FIELDS BY UNDERGRADUATE MAJOR**

<u>INTENDED GRADUATE MAJOR</u>	<u>UNDERGRADUATE MAJOR</u>	<u>TEST YEAR</u>						
		<u>1976</u>	<u>1977</u>	<u>1978</u>	<u>1980</u>	<u>1981</u>	<u>1982</u>	<u>1983</u>
HUMANITIES	HUMANITIES	472	484	490	488	494	498	509
	REL. SOC. SCI.	499	494	500	499	504	483	495
	OTHER MAJORS	518	511	509	507	520	518	522
REL. SOC. SCI.	HUMANITIES	489	489	488	513	508	514	532
	REL. SOC. SCI.	479	480	485	485	493	499	503
	OTHER MAJORS	507	497	494	503	513	504	520
OTHER MAJORS	HUMANITIES	478	467	475	478	487	492	503
	REL. SOC. SCI.	473	460	460	465	471	467	482
	OTHER MAJORS	552	546	543	544	551	557	568

757

**GREQ OF CITIZENS ENTERING GRADUATE
FIELDS BY UNDERGRADUATE MAJOR**

<u>INTENDED GRADUATE MAJOR</u>	<u>UNDERGRADUATE MAJOR</u>	<u>TEST YEAR</u>						
		<u>1976</u>	<u>1977</u>	<u>1978</u>	<u>1980</u>	<u>1981</u>	<u>1982</u>	<u>1983</u>
HUMANITIES	HUMANITIES	494	493	500	498	495	501	512
	REL. SOC. SCI.	500	498	494	502	499	511	500
	OTHER MAJORS	521	507	509	505	512	513	517
REL. SOC. SCI.	HUMANITIES	511	510	512	512	517	525	528
	REL. SOC. SCI.	503	494	496	498	500	502	510
	OTHER MAJORS	519	511	502	507	514	517	525
OTHER MAJORS	HUMANITIES	498	489	487	489	490	496	501
	REL. SOC. SCI.	489	473	473	469	475	474	480
	OTHER MAJORS	540	530	527	527	530	535	543

**GREQ OF MALE CITIZENS ENTERING GRADUATE
FIELDS BY UNDERGRADUATE MAJOR**

INTENDED GRADUATE MAJOR	UNDERGRADUATE MAJOR	TEST YEAR						
		1976	1977	1978	1980	1981	1982	1983
HUMANITIES	HUMANITIES	521	524	523	522	517	525	532
	REL. SOC. SCI.	517	517	507	514	517	524	512
	OTHER MAJORS	564	543	548	538	550	548	549
REL. SOC. SCI.	HUMANITIES	539	529	529	533	540	548	560
	REL. SOC. SCI.	527	514	512	519	523	521	537
	OTHER MAJORS	559	549	526	537	541	547	553
OTHER MAJORS	HUMANITIES	523	511	507	510	511	520	524
	REL. SOC. SCI.	512	497	491	490	499	499	504
	OTHER MAJORS	588	578	573	574	576	583	593

**GREQ OF FEMALE CITIZENS ENTERING GRADUATE
FIELDS BY UNDERGRADUATE MAJOR**

<u>INTENDED GRADUATE MAJOR</u>	<u>UNDERGRADUATE MAJOR</u>	<u>TEST YEAR</u>						
		<u>1976</u>	<u>1977</u>	<u>1978</u>	<u>1980</u>	<u>1981</u>	<u>1982</u>	<u>1983</u>
HUMANITIES	HUMANITIES	468	472	478	474	474	477	492
	REL. SOC. SCI.	484	479	482	490	482	498	488
	OTHER MAJORS	478	471	471	472	474	479	486
REL. SOC. SCI.	HUMANITIES	483	492	495	491	495	503	496
	REL. SOC. SCI.	480	475	480	478	478	483	483
	OTHER MAJORS	480	474	478	478	488	487	498
OTHER MAJORS	HUMANITIES	473	468	468	469	470	472	479
	REL. SOC. SCI.	466	450	455	449	452	450	456
	OTHER MAJORS	492	483	481	481	484	488	494

780

**REG OF STUDENTS IN UNDERGRADUATE
FIELDS BY GRADUATE MAJOR**

INTENDED GRADUATE MAJOR	UNDERGRADUATE MAJOR	TEST YEAR									
		1976	1977	1978	1980	1981	1982	1983			
AMERICAN STUDIES	AMERICAN STUDIES	531	515	531	532	547	495	563			
	OTHER HUMANITIES	282	281	274	216	217	228	218			
	OTHER MAJORS	618	537	550	526	505	500	545			
ARCHAEOLOGY	ARCHAEOLOGY	475	514	473	535	526	512	522			
	OTHER HUMANITIES	493	483	478	529	506	492	515			
	OTHER MAJORS	485	529	579	492	397	469	559			
ART HISTORY	ART HISTORY	499	485	497	491	481	492	502			
	OTHER HUMANITIES	467	474	501	488	458	436	478			
	OTHER MAJORS	451	474	488	447	492	509	474			
ENGLISH	ENGLISH	483	487	488	481	489	503	509			
	OTHER HUMANITIES	483	477	482	511	473	461	495			
	OTHER MAJORS	506	477	467	467	495	518	515			
SPEECH	SPEECH	454	459	457	459	466	468	439			
	OTHER HUMANITIES	466	435	478	495	478	507	487			
	OTHER MAJORS	476	484	461	461	501	323	236			
HISTORY	HISTORY	476	473	492	484	497	498	511			
	OTHER HUMANITIES	480	493	506	506	488	504	507			
	OTHER MAJORS	557	500	511	523	497	541	529			
CLASSICAL LANGUAGES	CLASSICAL LANGUAGES	529	573	540	509	530	527	565			
	OTHER HUMANITIES	496	500	259	257	548	477	603			
	OTHER MAJORS	545	476	299	284	410	487	512			
COMPARATIVE LIT.	COMPARATIVE LIT.	486	500	505	506	473	504	511			
	OTHER HUMANITIES	482	484	492	491	514	490	418			
	OTHER MAJORS	288	477	448	465	479	370	397			
FAR EAST LANGUAGES	FAR EAST LANGUAGES	511	553	534	521	527	584	576			
	OTHER HUMANITIES	223	561	554	556	562	582	587			
	OTHER MAJORS	583	622	500	559	514	588	589			
FRENCH	FRENCH	469	470	462	476	487	477	486			
	OTHER HUMANITIES	497	469	439	511	466	471	498			
	OTHER MAJORS	470	418	499	407	554	469	269			
GERMAN	GERMAN	513	507	494	528	513	510	530			
	OTHER HUMANITIES	446	480	523	476	512	508	497			
	OTHER MAJORS	521	545	559	476	466	225	477			
ITALIAN	ITALIAN	487	438	406	511	450	519				
	OTHER HUMANITIES	449	388	397	388	429	293				
	OTHER MAJORS	247	143	296	271	484	262				
LINGUISTICS	LINGUISTICS	546	554	546	559	553	561	557			
	OTHER HUMANITIES	517	509	523	510	519	523	539			
	OTHER MAJORS	537	536	543	526	540	559	536			
NEAR EAST LANGUAGES	NEAR EAST LANGUAGES	539	504	501	527	564	543	469			
	OTHER HUMANITIES	497	424	511	504	564	490	520			
	OTHER MAJORS	732	249	580	592	537	637	576			
RUSSIAN	RUSSIAN	495	560	571	571	566	540	543			
	OTHER HUMANITIES	416	503	594	464	450	433	522			
	OTHER MAJORS	613	479	482	488	557	444	557			
SPANISH	SPANISH	400	411	423	403	425	403	444			
	OTHER HUMANITIES	401	411	426	417	423	395	403			
	OTHER MAJORS	460	371	418	462	479	413	446			
PHILOSOPHY	PHILOSOPHY	537	566	550	550	548	574	575			
	OTHER HUMANITIES	548	535	493	511	526	530	535			
	OTHER MAJORS	575	591	635	603	616	608	610			
RELIGIOUS STUDIES	RELIGIOUS STUDIES	475	494	490	480	481	471	494			
	OTHER HUMANITIES	472	503	492	489	489	505	509			
	OTHER MAJORS	537	554	544	540	541	532	546			
ANTHROPOLOGY	ANTHROPOLOGY	495	500	510	522	498	514	520			
	OTHER HUMANITIES	472	483	501	496	503	493	533			
	OTHER MAJORS	517	523	528	480	524	512	559			
POLITICAL SCIENCE	POLITICAL SCIENCE	489	472	483	476	495	502	502			
	OTHER HUMANITIES	484	459	469	495	484	501	514			
	OTHER MAJORS	516	491	485	478	502	483	498			
INTERNATIONAL RLTHS.	INTERNATIONAL RLTHS.	487	491	492	507	520	510	517			
	OTHER HUMANITIES	470	499	473	492	496	503	410			
	OTHER MAJORS	510	516	496	524	536	524	542			
SLAVIC STUDIES	SLAVIC STUDIES	292	265	286	613	513	283				
	OTHER HUMANITIES	258	519	551	548	599	543				
	OTHER MAJORS	291	318	558	322	604	324				
SOCIOLOGY	SOCIOLOGY	470	470	480	472	475	481	492			
	OTHER HUMANITIES	472	476	477	504	501	507	516			
	OTHER MAJORS	500	472	485	507	483	495	497			

**REQ OF CITIZENS IN UNDERGRADUATE
FIELDS BY GRADUATE MAJOR**

INTENDED GRADUATE MAJOR	UNDERGRADUATE MAJOR	TEST YEAR						
		1976	1977	1978	1980	1981	1982	1983
AMERICAN STUDIES	AMERICAN STUDIES	517	518	517	508	495	506	536
	OTHER HUMANITIES	524	518	498	513	495	492	504
	OTHER MAJORS	537	475	486	477	494	501	485
ARCHAEOLOGY	ARCHAEOLOGY	509	509	509	525	525	509	530
	OTHER HUMANITIES	506	513	510	513	524	509	510
	OTHER MAJORS	540	539	539	512	524	529	512
ART HISTORY	ART HISTORY	499	506	503	495	486	508	515
	OTHER HUMANITIES	498	501	502	507	497	508	500
	OTHER MAJORS	500	488	496	477	492	502	493
ENGLISH	ENGLISH	503	502	502	503	499	510	515
	OTHER HUMANITIES	508	511	507	507	496	495	517
	OTHER MAJORS	522	492	509	487	503	495	513
SPEECH	SPEECH	475	459	467	468	465	469	468
	OTHER HUMANITIES	476	468	486	470	481	498	497
	OTHER MAJORS	481	462	452	481	465	463	473
HISTORY	HISTORY	496	489	494	490	485	493	506
	OTHER HUMANITIES	501	496	504	481	484	499	511
	OTHER MAJORS	525	489	491	488	502	506	510
CLASSICAL LANGUAGES	CLASSICAL LANGUAGES	561	571	562	563	576	556	567
	OTHER HUMANITIES	528	521	518	515	543	508	584
	OTHER MAJORS	600	562	598	568	600	590	605
COMPARATIVE LIT.	COMPARATIVE LIT.	512	548	534	538	497	549	525
	OTHER HUMANITIES	529	521	518	507	510	514	529
	OTHER MAJORS	560	518	496	440	463	500	514
FAR EAST LANGUAGES	FAR EAST LANGUAGES	547	559	536	550	529	561	607
	OTHER HUMANITIES	544	533	536	587	577	584	554
	OTHER MAJORS	556	587	492	498	476	586	528
FRENCH	FRENCH	510	516	508	506	533	497	504
	OTHER HUMANITIES	511	515	522	547	586	495	441
	OTHER MAJORS	510	439	529	492	567	505	539
GERMAN	GERMAN	543	549	527	536	545	536	548
	OTHER HUMANITIES	484	530	527	579	537	509	584
	OTHER MAJORS	542	558	522	552	507	580	559
ITALIAN	ITALIAN	494	505	525	582	490	623	
	OTHER HUMANITIES	479	412	555	408	505	510	
	OTHER MAJORS	495	286	593	543	499	524	
LINGUISTICS	LINGUISTICS	589	584	588	571	609	598	586
	OTHER HUMANITIES	550	574	548	536	529	540	406
	OTHER MAJORS	609	547	554	551	433	590	562
NEAR EAST LANGUAGES	NEAR EAST LANGUAGES	488	545	536	515	533	514	509
	OTHER HUMANITIES	535	493	546	546	533	517	532
	OTHER MAJORS	665	499	601	578	535	585	567
RUSSIAN	RUSSIAN	563	508	509	577	555	509	556
	OTHER HUMANITIES	533	547	529	502	525	514	509
	OTHER MAJORS	667	548	529	536	611	519	604
SPANISH	SPANISH	450	459	450	457	466	458	474
	OTHER HUMANITIES	439	436	453	451	443	458	462
	OTHER MAJORS	425	441	458	477	489	463	480
PHILOSOPHY	PHILOSOPHY	547	551	544	547	539	551	566
	OTHER HUMANITIES	522	547	524	515	521	521	550
	OTHER MAJORS	581	580	588	551	587	588	562
RELIGIOUS STUDIES	RELIGIOUS STUDIES	508	500	509	494	493	493	504
	OTHER HUMANITIES	502	505	501	603	503	517	515
	OTHER MAJORS	532	527	521	516	519	526	527
ANTHROPOLOGY	ANTHROPOLOGY	524	525	514	516	509	516	522
	OTHER HUMANITIES	511	521	510	497	498	498	501
	OTHER MAJORS	513	525	511	528	518	511	521
POLITICAL SCIENCE	POLITICAL SCIENCE	502	487	492	490	495	497	503
	OTHER HUMANITIES	499	483	484	491	503	503	504
	OTHER MAJORS	517	510	492	494	504	503	501
INTERNATIONAL RLTHS.	INTERNATIONAL RLTHS.	535	529	529	537	531	533	550
	OTHER HUMANITIES	522	523	519	526	527	527	537
	OTHER MAJORS	553	536	523	539	554	548	563
SLAVIC STUDIES	SLAVIC STUDIES	584	531	572	552	581	567	
	OTHER HUMANITIES	516	524	535	519	543	536	
	OTHER MAJORS	582	536	516	644	603	649	
SOCIOLOGY	SOCIOLOGY	476	461	467	466	462	464	465
	OTHER HUMANITIES	486	486	479	482	476	482	492
	OTHER MAJORS	501	475	479	472	467	473	473

17b



**GREQ OF STUDENTS IN UNDERGRADUATE
FIELDS BY INTENDED GRADUATE MAJOR**

<u>UNDERGRADUATE MAJOR</u>	<u>INTENDED GRADUATE MAJOR</u>	<u>TEST YEAR</u>						
		<u>1976</u>	<u>1977</u>	<u>1978</u>	<u>1980</u>	<u>1981</u>	<u>1982</u>	<u>1983</u>
HUMANITIES	HUMANITIES	472	484	490	488	494	498	509
	REL. SOC. SCI.	489	489	488	513	508	514	532
	OTHER MAJORS	478	467	475	478	487	492	503
REL. SOC. SCI.	HUMANITIES	499	494	500	499	504	483	495
	REL. SOC. SCI.	479	480	485	485	493	499	503
	OTHER MAJORS	473	460	460	465	471	467	482
OTHER MAJORS	HUMANITIES	518	511	509	507	520	518	522
	REL. SOC. SCI.	507	497	494	503	513	504	520
	OTHER MAJORS	552	546	543	544	551	557	568

**REQ OF CITIZENS IN UNDERGRADUATE
FIELDS BY INTENDED GRADUATE MAJOR**

<u>UNDERGRADUATE MAJOR</u>	<u>INTENDED GRADUATE MAJOR</u>	<u>TEST YEAR</u>						
		<u>1976</u>	<u>1977</u>	<u>1978</u>	<u>1980</u>	<u>1981</u>	<u>1982</u>	<u>1983</u>
HUMANITIES	HUMANITIES	424	498	500	498	495	501	512
	REL. SOC. SCI.	511	510	512	512	517	525	528
	OTHER MAJORS	498	489	487	489	490	496	501
REL. SOC. SCI.	HUMANITIES	500	498	494	502	499	511	500
	REL. SOC. SCI.	503	494	496	498	500	502	510
	OTHER MAJORS	489	473	473	469	475	474	480
OTHER MAJORS	HUMANITIES	521	507	509	505	512	513	517
	REL. SOC. SCI.	519	511	502	507	514	517	525
	OTHER MAJORS	540	530	527	527	530	535	543

764

**REQ OF MALE CITIZENS IN UNDERGRADUATE
FIELDS BY INTENDED GRADUATE MAJOR**

<u>UNDERGRADUATE MAJOR</u>	<u>INTENDED GRADUATE MAJOR</u>	<u>TEST YEAR</u>						
		<u>1976</u>	<u>1977</u>	<u>1978</u>	<u>1980</u>	<u>1981</u>	<u>1982</u>	<u>1983</u>
HUMANITIES	HUMANITIES	521	524	523	522	517	525	532
	REL. SOC. SCI.	539	529	529	533	540	548	560
	OTHER MAJORS	523	511	507	510	511	520	524
REL. SOC. SCI.	HUMANITIES	517	517	507	514	517	524	512
	REL. SOC. SCI.	527	514	512	519	523	521	537
	OTHER MAJORS	512	497	491	490	499	499	504
OTHER MAJORS	HUMANITIES	564	543	548	538	550	548	549
	REL. SOC. SCI.	559	549	526	537	541	547	553
	OTHER MAJORS	588	578	573	574	576	583	593

**REQ OF FEMALE CITIZENS IN UNDERGRADUATE
FIFLDS BY INTENDED GRADUATE MAJOR**

<u>UNDERGRADUATE MAJOR</u>	<u>INTENDED GRADUATE MAJOR</u>	<u>TEST YEAR</u>						
		<u>1976</u>	<u>1977</u>	<u>1978</u>	<u>1980</u>	<u>1981</u>	<u>1982</u>	<u>1983</u>
HUMANITIES	HUMANITIES	468	472	478	474	474	477	492
	REL. SOC. SCI.	483	492	495	491	495	503	496
	OTHER MAJORS	473	468	468	469	470	472	479
REL. SOC. SCI.	HUMANITIES	484	479	482	490	482	498	488
	REL. SOC. SCI.	480	475	480	478	478	483	483
	OTHER MAJORS	466	450	455	449	452	450	456
OTHER MAJORS	HUMANITIES	478	471	471	472	474	479	486
	REL. SOC. SCI.	480	474	478	478	488	487	498
	OTHER MAJORS	492	483	481	481	484	488	494

766

**SIZE OF STUDENTS IN UNDERGRADUATE
FIELDS BY GRADUATE MAJOR**

UNDERGRADUATE MAJOR	INTENDED GRADUATE MAJOR	TEST YEAR									
		1976	1977	1978	1980	1981	1982	1983			
AMERICAN STUDIES	AMERICAN STUDIES	531	515	531	532	547	495	563			
	OTHER HUMANITIES	533	519	516	563	553	489	533			
	OTHER MAJORS	546	535	559	553	475	538	579			
ARCHAEOLOGY	ARCHAEOLOGY	475	514	473	535	526	512	522			
	OTHER HUMANITIES	459	502	524	516	490	451	461			
	OTHER MAJORS	419	503	404	513	416	546	500			
ART HISTORY	ART HISTORY	499	485	497	491	481	492	502			
	OTHER HUMANITIES	472	497	524	493	489	471	538			
	OTHER MAJORS	509	511	485	503	548	467	538			
ENGLISH	ENGLISH	483	487	488	481	489	503	509			
	OTHER HUMANITIES	478	501	495	492	471	511	522			
	OTHER MAJORS	475	466	474	480	492	496	502			
SPEECH	SPEECH	454	459	457	459	466	460	439			
	OTHER HUMANITIES	381	431	424	417	439	456	424			
	OTHER MAJORS	434	438	451	422	421	391	484			
HISTORY	HISTORY	476	473	492	484	497	498	511			
	OTHER HUMANITIES	489	477	483	489	498	499	490			
	OTHER MAJORS	477	449	468	464	473	472	490			
CLASSICAL LANGUAGES	CLASSICAL LANGUAGES	529	573	546	500	510	557	565			
	OTHER HUMANITIES	485	522	558	499	511	527	527			
	OTHER MAJORS	503	505	578	517	513	522	607			
COMPARATIVE LIT.	COMPARATIVE LIT.	486	500	505	506	473	504	511			
	OTHER HUMANITIES	488	509	500	492	471	456	507			
	OTHER MAJORS	481	508	492	472	549	479	507			
FAR EAST LANGUAGES	FAR EAST LANGUAGES	521	553	534	521	527	584	576			
	OTHER HUMANITIES	537	506	539	552	569	556	575			
	OTHER MAJORS	532	531	536	534	583	556	577			
FRENCH	FRENCH	469	470	462	476	487	477	486			
	OTHER HUMANITIES	481	485	508	499	472	513	529			
	OTHER MAJORS	511	453	478	484	511	501	550			
GERMAN	GERMAN	513	507	494	528	513	510	530			
	OTHER HUMANITIES	492	528	510	556	528	528	573			
	OTHER MAJORS	543	491	513	540	535	559	551			
ITALIAN	ITALIAN	467	438	406	511	450	519				
	OTHER HUMANITIES	360	518	349	534	434	521				
	OTHER MAJORS	462	444	458	516	461	506				
LINGUISTICS	LINGUISTICS	546	554	546	559	553	561	557			
	OTHER HUMANITIES	526	539	526	519	537	507	552			
	OTHER MAJORS	562	528	538	478	491	544	510			
NEAR EAST LANGUAGES	NEAR EAST LANGUAGES	539	509	501	527	564	543	469			
	OTHER HUMANITIES	451	472	478	547	571	514	527			
	OTHER MAJORS	588	437	487	520	504	568	522			
RUSSIAN	RUSSIAN	495	560	571	571	566	560	543			
	OTHER HUMANITIES	547	515	558	526	507	528	548			
	OTHER MAJORS	577	605	611	666	603	553	562			
SPANISH	SPANISH	400	411	423	403	425	403	444			
	OTHER HUMANITIES	480	473	459	450	471	446	467			
	OTHER MAJORS	447	427	435	446	434	444	458			
PHILOSOPHY	PHILOSOPHY	537	566	550	550	548	574	575			
	OTHER HUMANITIES	482	482	476	515	516	498	529			
	OTHER MAJORS	503	531	521	520	522	525				
RELIGIOUS STUDIES	RELIGIOUS STUDIES	475	494	490	480	481	471	496			
	OTHER HUMANITIES	503	471	499	465	543	469	515			
	OTHER MAJORS	471	485	449	463	449	467	477			
ANTHROPOLOGY	ANTHROPOLOGY	495	500	510	522	498	514	520			
	OTHER HUMANITIES	521	498	514	489	498	492	539			
	OTHER MAJORS	511	495	513	483	493	478	494			
POLITICAL SCIENCE	POLITICAL SCIENCE	489	472	483	476	495	502	502			
	OTHER HUMANITIES	458	491	463	483	491	496	497			
	OTHER MAJORS	470	467	459	466	475	479	481			
INTERNATIONAL RLTHS.	INTERNATIONAL RLTHS.	487	491	492	507	520	510	517			
	OTHER HUMANITIES	497	499	529	513	549	538	480			
	OTHER MAJORS	494	495	503	530	505	517	522			
SLAVIC STUDIES	SLAVIC STUDIES	292	265	286	613	513	283				
	OTHER HUMANITIES	543	576	575	469	522	260				
	OTHER MAJORS	593	545	287	624	575	392				
SOCIOLOGY	SOCIOLOGY	470	470	480	472	475	481	492			
	OTHER HUMANITIES	447	477	471	472	459	459	486			
	OTHER MAJORS	464	448	449	452	460	445	476			

**GRES OF CITIZENS IN UNDERGRADUATE
FIELDS BY GRADUATE MAJOR**

UNDERGRADUATE MAJOR	INTENDED GRADUATE MAJOR	TEST YEAR									
		1976	1977	1978	1980	1981	1982	1983			
AMERICAN STUDIES	AMERICAN STUDIES	517	518	517	508	535	506	536			
	OTHER HUMANITIES	549	527	509	546	515	539	518			
	OTHER MAJORS	519	506	519	511	511	516	517			
ARCHAEOLOGY	ARCHAEOLOGY	509	509	508	525	525	519	530			
	OTHER HUMANITIES	531	544	549	555	552	540	540			
	OTHER MAJORS	549	551	549	556	497	583	478			
ART HISTORY	ART HISTORY	499	506	503	495	486	508	515			
	OTHER HUMANITIES	520	494	511	503	500	498	546			
	OTHER MAJORS	540	522	514	513	530	501	546			
ENGLISH	ENGLISH	503	502	502	503	499	510	515			
	OTHER HUMANITIES	504	507	505	497	495	504	505			
	OTHER MAJORS	498	492	488	491	492	497	503			
SPEECH	SPEECH	475	459	467	468	465	469	468			
	OTHER HUMANITIES	462	462	463	463	473	463	468			
	OTHER MAJORS	467	459	451	460	475	477	466			
HISTORY	HISTORY	496	489	489	490	485	493	509			
	OTHER HUMANITIES	501	494	503	496	507	480	494			
	OTHER MAJORS	471	477	476	476	478	480	492			
CLASSICAL LANGUAGES	CLASSICAL LANGUAGES	561	571	562	563	576	556	567			
	OTHER HUMANITIES	548	528	545	549	549	560	559			
	OTHER MAJORS	537	564	542	531	544	533	589			
COMPARATIVE LIT.	COMPARATIVE LIT.	512	548	534	539	497	509	525			
	OTHER HUMANITIES	530	489	514	512	507	509	525			
	OTHER MAJORS	531	516	533	506	529	515	520			
FAR EAST LANGUAGES	FAR EAST LANGUAGES	547	559	526	550	529	514	607			
	OTHER HUMANITIES	548	528	549	509	525	524	529			
	OTHER MAJORS	562	577	573	526	554	524	529			
FRENCH	FRENCH	510	516	508	506	533	497	504			
	OTHER HUMANITIES	535	496	516	510	521	519	514			
	OTHER MAJORS	514	490	512	514	536	507	517			
GERMAN	GERMAN	543	549	527	536	545	516	549			
	OTHER HUMANITIES	547	542	537	540	545	509	549			
	OTHER MAJORS	543	544	537	538	526	501	549			
ITALIAN	ITALIAN	494	505	525	582	490	523				
	OTHER HUMANITIES	278	420	475	518	415	423				
	OTHER MAJORS	485	428	467	492	449	422				
LINGUISTICS	LINGUISTICS	589	584	588	571	569	583	586			
	OTHER HUMANITIES	537	544	539	578	510	583	589			
	OTHER MAJORS	605	581	537	541	564	574	564			
NEAR EAST LANGUAGES	NEAR EAST LANGUAGES	488	545	536	515	533	514	509			
	OTHER HUMANITIES	536	505	478	564	537	507	586			
	OTHER MAJORS	567	464	522	494	534	474	417			
RUSSIAN	RUSSIAN	563	586	582	577	555	549	556			
	OTHER HUMANITIES	575	576	584	598	557	544	586			
	OTHER MAJORS	564	570	578	563	573	554	567			
SPANISH	SPANISH	450	459	450	457	466	459	474			
	OTHER HUMANITIES	491	503	511	503	489	492	484			
	OTHER MAJORS	468	461	458	459	464	462	468			
PHILOSOPHY	PHILOSOPHY	547	551	544	547	539	501	546			
	OTHER HUMANITIES	523	521	549	513	512	501	546			
	OTHER MAJORS	540	536	543	539	529	513	536			
RELIGIOUS STUDIES	RELIGIOUS STUDIES	508	500	509	494	493	493	504			
	OTHER HUMANITIES	510	492	507	491	526	522	493			
	OTHER MAJORS	502	503	487	494	486	489	488			
ANTHROPOLOGY	ANTHROPOLOGY	524	525	514	515	509	516	522			
	OTHER HUMANITIES	527	523	511	517	521	527	522			
	OTHER MAJORS	537	520	531	516	521	526	522			
POLITICAL SCIENCE	POLITICAL SCIENCE	502	487	492	490	495	497	503			
	OTHER HUMANITIES	508	509	506	517	515	514	491			
	OTHER MAJORS	499	485	485	481	483	486	481			
INTERNATIONAL RLTHS.	INTERNATIONAL RLTHS.	535	529	529	537	531	533	550			
	OTHER HUMANITIES	534	525	523	538	585	541	526			
	OTHER MAJORS	548	536	530	519	546	541	541			
SLAVIC STUDIES	SLAVIC STUDIES	584	531	572	552	581	567				
	OTHER HUMANITIES	577	552	580	538	519	520				
	OTHER MAJORS	513	581	574	529	545	544				
SOCIOLOGY	SOCIOLOGY	476	461	467	466	462	464	465			
	OTHER HUMANITIES	479	480	471	467	468	478	483			
	OTHER MAJORS	472	454	451	445	453	466	453			

PERCENT OF ALL STUDENTS WITH DEGREE OBJECTIVE
GREATER THAN MASTER'S

INTENDED GRADUATE MAJOR

	TEST YEAR						
	1976	1977	1978	1980	1981	1982	1983

I. HUMANITIES

AMERICAN STUDIES	62.25	57.32	55.76	54.88	53.10	54.49	54.44
ARCHAEOLOGY	75.63	70.72	72.26	65.36	69.14	67.77	66.80
ART HISTORY	53.36	53.11	53.47	52.33	51.34	53.98	52.35
ENGLISH	51.36	54.26	55.85	50.88	51.35	52.47	54.50
SPEECH	25.56	23.86	25.83	24.88	24.11	23.91	32.70
HISTORY	58.38	57.28	59.92	58.61	56.97	59.26	61.37
CLASSICAL LANGUAGES	71.05	75.92	75.72	76.03	74.83	80.95	79.56
COMPARATIVE LITERATURE	71.69	75.15	77.01	71.23	67.32	75.94	77.43
FAR EASTERN LANGUAGES	62.57	62.23	55.62	69.08	56.62	50.00	60.00
FRENCH	38.40	40.54	45.80	42.71	47.14	43.30	47.95
GERMAN	53.96	55.08	50.20	55.02	50.28	53.09	58.87
ITALIAN	35.14	51.61	43.59	63.33	46.27	55.56	
LINGUISTICS	60.42	58.45	58.80	50.80	53.37	45.40	48.61
NEAR EASTERN LANGUAGES	86.59	76.67	77.78	75.27	50.99	85.07	71.88
RUSSIAN	58.74	52.48	58.22	51.85	57.01	47.78	45.74
SPANISH	37.42	43.01	48.85	40.78	38.39	42.93	41.16
OTHER FOREIGN LANGUAGES	40.26	44.96	55.56	62.50	58.33	45.24	52.00
PHILOSOPHY	85.38	85.29	88.35	83.05	81.14	84.80	86.96
RELIGIOUS STUDIES	41.06	41.31	41.41	39.79	40.67	41.78	42.83
OTHER HUMANITIES	30.62	31.25	35.20	30.40	31.83	28.46	30.19
=====							
HUMANITIES TOTAL	47.83	49.61	52.38	49.05	48.66	49.78	52.81

II. HUMANITIES RELATED SOCIAL SCIENCES

ANTHROPOLOGY	77.58	76.73	75.95	74.66	70.95	71.31	73.87
POLITICAL SCIENCE	52.61	53.11	53.84	53.66	49.62	50.13	49.61
INTERNATIONAL RELATIONS	44.49	44.16	44.71	42.71	39.54	39.34	36.91
SLAVIC STUDIES	57.14	53.85	60.00	60.66	50.59	40.98	
SOCIOLOGY	55.94	55.19	57.98	58.71	55.99	57.01	57.97
=====							
SOCIAL SCIENCES TOTAL	56.53	55.81	56.52	54.98	50.95	50.54	49.66

III. ALL OTHER MAJORS

	37.32	38.66	39.23	38.13	38.68	39.31	38.34
TOTAL OF ALL GROUPS	39.75	40.82	41.45	39.99	40.27	40.86	40.25

PERCENT OF ALL CITIZENS WITH DEGREE OBJECTIVE
GREATER THAN MASTER'S

INTENDED GRADUATE MAJOR

	TEST YEAR					
	1976	1977	1978	1980	1981	1982

I. HUMANITIES

AMERICAN STUDIES	62.68	58.28	56.36	57.22	55.50	56.83	58.67
ARCHAEOLOGY	75.12	70.64	71.84	64.57	69.35	68.77	68.00
ART HISTORY	52.62	52.72	53.42	52.45	51.65	54.59	52.51
ENGLISH	51.49	54.57	56.08	51.46	51.37	52.70	55.23
SPEECH	25.73	24.02	25.75	24.84	23.73	24.01	33.17
HISTORY	58.62	57.30	59.51	58.23	56.74	58.59	60.69
CLASSICAL LANGUAGES	70.72	75.98	74.85	75.18	75.00	81.03	59.95
COMPARATIVE LITERATURE	71.10	75.24	78.09	72.81	70.04	77.78	73.16
FAR EASTERN LANGUAGES	63.40	65.33	57.52	67.46	57.94	51.11	58.14
FRENCH	38.34	39.88	45.48	43.30	48.92	44.36	46.84
GERMAN	54.58	54.75	48.37	56.47	50.00	52.31	57.50
ITALIAN	34.29	54.17	45.16	60.87	46.67	54.17	
LINGUISTICS	61.90	57.98	59.35	52.73	53.40	45.53	48.92
NEAR EASTERN LANGUAGES	85.90	79.01	79.55	77.50	50.66	86.21	71.70
RUSSIAN	57.89	51.18	56.52	52.53	56.18	50.65	45.08
SPANISH	36.79	41.65	47.65	41.22	37.08	42.58	40.27
OTHER FOREIGN LANGUAGES	40.84	49.00	61.70	63.89	54.55	45.95	51.72
PHILOSOPHY	86.46	86.04	89.25	83.96	81.86	85.41	87.58
RELIGIOUS STUDIES	41.29	41.00	41.09	39.56	40.32	40.97	42.54
OTHER HUMANITIES	30.60	31.32	35.10	30.18	30.77	29.03	30.77
=====							
HUMANITIES TOTAL	47.89	49.49	52.09	48.93	48.29	49.43	52.78

II. HUMANITIES RELATED SOCIAL SCIENCES

ANTHROPOLOGY	78.17	76.34	75.59	75.69	71.04	72.73	75.66
POLITICAL SCIENCE	53.15	52.19	52.69	51.74	47.91	48.29	48.07
INTERNATIONAL RELATIONS	44.27	44.48	44.94	41.88	39.31	39.29	36.26
SLAVIC STUDIES	57.14	52.81	59.42	62.07	49.33	38.60	
SOCIOLOGY	56.03	54.58	58.30	57.88	56.14	55.83	57.82
=====							
SOCIAL SCIENCES TOTAL	56.97	55.47	56.33	54.26	50.59	50.08	49.33

III. ALL OTHER MAJORS

	36.66	37.87	38.49	37.37	37.76	38.30	37.05
--	-------	-------	-------	-------	-------	-------	-------

TOTAL OF ALL GROUPS

	39.27	40.17	40.80	39.31	39.45	39.99	39.19
--	-------	-------	-------	-------	-------	-------	-------

**PERCENT OF MALE CITIZENS WITH DEGREE OBJECTIVE
GREATER THAN MASTER'S**

INTENDED GRADUATE MAJOR

	TEST YEAR						
	1976	1977	1978	1980	1981	1982	1983

I. HUMANITIES

AMERICAN STUDIES	68.84	64.66	58.88	61.33	61.11	57.69	70.21
ARCHAEOLOGY	77.72	75.49	72.63	71.78	62.42	66.97	71.43
ART HISTORY	69.43	66.67	66.48	63.40	61.86	67.23	64.13
ENGLISH	59.01	60.92	64.47	59.13	57.64	58.01	60.44
SPEECH	49.28	51.70	43.49	47.22	46.15	41.95	42.19
HISTORY	61.34	60.43	62.30	62.11	60.14	63.23	63.19
CLASSICAL LANGUAGES	73.91	81.05	79.22	82.61	71.01	85.92	85.29
COMPARATIVE LITERATURE	80.00	80.19	78.63	83.33	75.61	85.14	80.95
FAR EASTERN LANGUAGES	72.86	71.62	66.10	71.64	68.75	53.49	63.04
FRENCH	49.18	52.94	61.90	55.41	60.87	55.00	56.36
GERMAN	66.67	65.43	57.33	70.00	56.60	65.38	58.54
ITALIAN	42.86	57.14	50.00	66.67	55.00	50.00	
LINGUISTICS	68.53	67.46	65.37	59.90	60.50	54.04	56.03
NEAR EASTERN LANGUAGES	88.46	86.67	85.45	86.27	62.14	85.29	76.92
RUSSIAN	68.18	64.81	67.92	52.50	63.41	56.41	58.33
SPANISH	48.00	49.38	56.92	53.04	47.19	64.10	51.69
OTHER FOREIGN LANGUAGES	47.31	57.14	61.11	85.71	64.00	50.00	70.00
PHILOSOPHY	87.77	86.17	88.91	84.67	82.98	86.60	87.77
RELIGIOUS STUDIES	40.75	41.39	41.57	40.62	41.50	42.60	42.33
OTHER HUMANITIES	36.59	34.62	41.57	31.08	32.79	32.04	32.95
=====							
HUMANITIES TOTAL	54.38	55.24	57.14	54.46	53.12	54.93	55.69

II. HUMANITIES RELATED SOCIAL SCIENCES

ANTHROPOLOGY	83.77	81.01	78.83	80.26	73.00	78.43	78.73
POLITICAL SCIENCE	53.75	52.85	53.09	55.34	47.99	50.05	48.04
INTERNATIONAL RELATIONS	47.03	47.65	48.30	47.15	42.61	41.10	38.83
SLAVIC STUDIES	61.76	55.56	66.67	62.96	56.76	40.74	
SOCIOLOGY	62.14	59.22	62.59	64.53	61.93	63.36	66.78
=====							
SOCIAL SCIENCES TOTAL	58.45	56.73	57.24	57.52	51.26	51.49	49.55

III. OTHER MAJORS

	45.34	46.04	46.59	44.51	44.54	44.16	42.60
--	-------	-------	-------	-------	-------	-------	-------

TOTAL OF ALL GROUPS	47.37	47.80	48.39	46.34	45.91	45.77	44.44
---------------------	-------	-------	-------	-------	-------	-------	-------

PERCENT OF FEMALE CITIZENS WITH DEGREE OBJECTIVE
GREATER THAN MASTER'S

INTENDED GRADUATE MAJOR

	TEST YEAR					
	1976	1977	1978	1980	1981	1982

I. HUMANITIES

AMERICAN STUDIES	56.85	54.02	54.26	54.29	52.10	56.32	53.40
ARCHAEOLOGY	72.77	66.05	71.25	59.17	75.90	70.14	65.00
ART HISTORY	48.86	49.61	49.84	49.57	49.67	51.23	49.74
ENGLISH	46.59	50.28	50.89	47.09	47.70	49.77	52.42
SPEECH	20.56	18.59	22.18	20.13	19.69	20.66	29.08
HISTORY	53.58	51.97	55.16	51.85	52.16	52.39	56.80
CLASSICAL LANGUAGES	67.42	70.24	70.93	67.65	79.10	73.33	75.86
COMPARATIVE LITERATURE	65.74	72.68	77.72	67.95	67.43	73.68	76.58
FAR EASTERN LANGUAGES	55.42	59.21	50.68	62.71	49.15	48.94	52.50
FRENCH	35.27	36.52	41.50	39.68	44.98	41.12	43.96
GERMAN	47.33	48.57	43.57	49.09	46.60	43.59	56.96
ITALIAN	32.14	52.94	42.86	57.14	42.50	57.14	
LINGUISTICS	58.06	53.33	55.78	48.44	50.51	40.94	45.29
NEAR EASTERN LANGUAGES	80.77	69.44	69.70	62.07	41.13	87.50	57.14
RUSSIAN	52.81	41.10	49.41	52.54	50.00	44.74	36.49
SPANISH	32.87	38.75	44.29	36.33	34.11	35.34	35.41
OTHER FOREIGN LANGUAGES	38.07	43.10	62.07	50.00	42.11	44.00	42.11
PHILOSOPHY	82.97	85.65	90.23	82.35	79.23	82.43	87.16
RELIGIOUS STUDIES	43.60	39.49	39.13	35.83	36.30	36.13	43.16
OTHER HUMANITIES	26.15	29.02	30.71	29.57	29.43	27.30	29.45
=====							
HUMANITIES TOTAL	41.88	43.98	47.19	43.64	43.94	44.52	49.95

II. HUMANITIES RELATED SOCIAL SCIENCES

ANTHROPOLOGY	73.79	73.15	73.38	72.80	69.89	69.71	74.19
POLITICAL SCIENCE	51.57	50.67	51.79	44.72	47.74	45.27	48.12
INTERNATIONAL RELATIONS	39.44	39.65	40.31	35.57	35.68	37.36	33.29
SLAVIC STUDIES	54.00	48.57	50.00	61.29	42.11	36.67	
SOCIOLOGY	50.66	50.60	55.09	53.41	52.86	51.34	52.58
=====							
SOCIAL SCIENCES TOTAL	54.93	53.88	55.23	50.66	49.90	48.66	49.11

III. ALL OTHER MAJORS

	28.37	30.37	31.63	31.97	32.84	33.96	32.79
TOTAL OF ALL GROUPS	31.44	33.01	34.17	33.77	34.58	35.55	35.01

PERCENT OF WHITE CITIZENS WITH DEGREE OBJECTIVE
GREATER THAN MASTER'S

INTENDED GRADUATE MAJOR

TEST YEAR						
1976	1977	1978	1980	1981	1982	1983

I. HUMANITIES

ENGLISH	51.46	54.44	55.34	51.10	51.27	52.28	55.35
HISTORY	58.66	56.81	59.20	57.63	55.53	57.54	60.18
ALL FOREIGN LANGUAGES	46.99	50.03	52.63	53.40	50.73	52.14	52.39
ALL OTHER HUMANITIES	42.79	43.85	46.73	43.40	43.42	44.00	48.02
=====							
HUMANITIES TOTAL	47.58	48.96	51.35	48.29	47.79	48.79	52.41

II. HUMANITIES RELATED SOCIAL SCIENCES

POLITICAL SCIENCE	52.81	50.11	51.49	51.19	46.18	46.53	48.17
SOCIOLOGY	57.31	55.59	57.50	57.99	57.34	55.49	58.57
OTHER RELATED SOCIAL SCIENCES	59.77	57.50	57.00	52.86	49.38	47.76	46.93
=====							
SOCIAL SCIENCES TOTAL	56.87	54.75	55.39	53.42	49.86	48.62	49.08

III. ALL OTHER MAJORS

ALL OTHER MAJORS	36.21	37.15	37.60	36.61	37.01	37.61	36.38
TOTAL OF ALL GROUPS	38.85	39.48	39.94	38.57	38.76	39.30	38.62

**PERCENT OF BLACK CITIZENS WITH DEGREE OBJECTIVE
GREATER THAN MASTER'S**

INTENDED GRADUATE MAJOR	TEST YEAR						
	1976	1977	1978	1980	1981	1982	1983
I. HUMANITIES							
ENGLISH	45.51	58.38	59.12	52.14	50.85	62.39	55.05
HISTORY	51.70	56.89	59.44	62.28	60.40	62.35	67.65
ALL FOREIGN LANGUAGES	56.92	51.61	50.00	56.10	50.00	61.54	50.00
ALL OTHER HUMANITIES	43.63	47.92	47.80	47.02	49.04	48.90	50.57
=====							
HUMANITIES TOTAL	46.23	52.37	53.00	51.63	51.48	54.88	54.88
II. HUMANITIES RELATED SOCIAL SCIENCES							
POLITICAL SCIENCE	51.35	56.48	53.14	50.82	56.10	52.86	40.35
SOCIOLOGY	48.94	46.92	53.37	50.56	38.71	51.15	48.41
OTHER RELATED SOCIAL SCIENCES	53.57	64.23	55.00	63.71	49.54	51.35	43.69
=====							
SOCIAL SCIENCES TOTAL	50.71	53.82	53.70	54.00	48.13	51.83	44.31
III. ALL OTHER MAJORS							
	38.14	39.83	42.06	41.25	42.35	41.28	39.46
=====							
TOTAL OF ALL GROUPS	39.72	41.57	43.33	42.50	43.17	42.65	40.55

NOTE: DATA FOR 1979 IS NOT AVAILABLE

774

**PERCENT OF MEXICAN-AMERICAN CITIZENS WITH DEGREE
OBJECTIVE GREATER THAN MASTER'S**

INTENDED GRADUATE MAJOR

TEST YEAR						
1976	1977	1978	1980	1981	1982	1983

I. HUMANITIES

ENGLISH	42.86	39.39	47.83	54.17	44.00	44.44	60.00
HISTORY	44.83	42.11	50.00	51.22	52.17	59.26	31.58
ALL FOREIGN LANGUAGES	42.11	41.89	42.86	43.24	35.56	36.36	14.29
ALL OTHER HUMANITIES	40.68	47.42	51.39	42.11	40.28	43.18	41.30
=====							
HUMANITIES TOTAL	41.80	43.80	48.42	46.54	41.21	45.04	39.66

II. HUMANITIES RELATED SOCIAL SCIENCES

POLITICAL SCIENCE	65.63	54.17	55.56	55.26	63.27	60.00	72.00
SOCIOLOGY	42.31	52.94	65.85	61.90	75.00	60.00	47.37
OTHER RELATED SOCIAL SCIENCES	75.00	64.00	60.53	58.33	56.41	64.00	57.69
=====							
SOCIAL SCIENCES TOTAL	60.26	56.07	60.48	57.89	62.96	61.43	60.00

III. ALL OTHER MAJORS

	28.45	35.62	34.27	33.07	32.07	33.99	31.44
--	-------	-------	-------	-------	-------	-------	-------

TOTAL OF ALL GROUPS

	31.63	37.60	36.96	35.45	34.64	36.00	33.45
--	-------	-------	-------	-------	-------	-------	-------

775

DATA FOR 1979 IS NOT AVAILABLE

PERCENT OF PUERTO RICAN CITIZENS WITH DEGREE OBJECTIVE
GREATER THAN MASTER'S

INTENDED GRADUATE MAJOR	TEST YEAR						
	1976	1977	1978	1980	1981	1982	1983
I. HUMANITIES							
ENGLISH	75.00	66.67	40.00	53.85	37.50	40.91	66.67
HISTORY	50.00	66.67	72.73	75.00	76.47	90.00	57.14
ALL FOREIGN LANGUAGES	49.06	43.10	58.33	40.43	35.71	51.28	75.86
ALL OTHER HUMANITIES	43.75	65.52	64.29	55.56	50.00	50.94	52.63
=====							
HUMANITIES TOTAL	49.66	55.00	60.36	52.07	47.01	52.42	62.37
II. HUMANITIES RELATED SOCIAL SCIENCES							
POLITICAL SCIENCE	54.55	65.00	63.16	66.67	66.67	61.54	37.50
SOCIOLOGY	57.14	66.67	70.83	66.67	81.25	53.85	54.55
OTHER RELATED SOCIAL SCIENCES	57.14	43.48	66.67	45.45	42.42	73.91	50.00
=====							
SOCIAL SCIENCES TOTAL	56.41	58.21	67.11	58.18	56.90	65.31	47.27
III. ALL OTHER MAJORS							
	43.96	52.62	50.66	48.68	44.85	48.46	47.56
TOTAL OF ALL GROUPS	45.52	53.32	52.65	49.48	45.70	49.52	48.72

NOTE: DATA FOR 1979 IS NOT AVAILABLE

776

PERCENT OF OTHER HISPANIC CITIZENS WITH DEGREE OBJECTIVE
GREATER THAN MASTER'S

INTENDED GRADUATE MAJOR	TEST YEAR						
	1976	1977	1978	1980	1981	1982	1983
I. HUMANITIES							
ENGLISH	68.75	76.19	72.73	50.00	61.90	66.67	65.38
HISTORY	33.33	63.16	58.33	70.83	66.67	73.91	65.00
ALL FOREIGN LANGUAGES	40.00	56.60	50.85	46.81	53.06	54.84	54.55
ALL OTHER HUMANITIES	58.18	46.67	63.04	58.70	44.23	41.67	58.70
=====							
HUMANITIES TOTAL	48.45	56.21	58.99	55.32	53.42	55.28	60.00
II. HUMANITIES RELATED SOCIAL SCIENCES							
POLITICAL SCIENCE	38.46	66.67	73.68	66.67	43.75	38.10	50.00
SOCIOLOGY	20.00	57.14	83.33	66.67	54.55	66.67	83.33
OTHER RELATED SOCIAL SCIENCES	54.55	58.54	64.81	51.22	43.18	59.32	50.00
=====							
SOCIAL SCIENCES TOTAL	44.64	60.87	69.41	58.11	45.07	55.06	52.86
III. ALL OTHER MAJORS							
	45.23	48.62	46.93	46.50	44.37	46.97	43.67
TOTAL OF ALL GROUPS	45.92	50.74	50.04	48.25	45.46	48.50	46.08

777

: DATA FOR 1979 IS NOT AVAILABLE

**PERCENT OF ORIENTAL CITIZENS WITH DEGREE OBJECTIVE
GREATER THAN MASTER'S**

INTENDED GRADUATE MAJOR	TEST YEAR						
	1976	1977	1978	1980	1981	1982	1983
I. HUMANITIES							
ENGLISH	51.61	47.83	68.42	61.54	36.67	60.00	42.86
HISTORY	64.29	65.22	65.22	66.67	82.35	75.00	64.00
ALL FOREIGN LANGUAGES	39.47	37.14	56.41	65.38	45.16	45.83	56.00
ALL OTHER HUMANITIES	46.94	44.30	51.65	43.53	49.32	46.55	39.66
=====							
HUMANITIES TOTAL	48.72	46.45	57.59	53.66	49.67	53.79	47.55
II. HUMANITIES RELATED SOCIAL SCIENCES							
POLITICAL SCIENCE	53.85	58.62	57.69	54.29	54.84	67.50	44.00
SOCIOLOGY	64.00	46.88	61.54	60.00	68.42	63.16	64.71
OTHER RELATED SOCIAL SCIENCES	76.00	61.11	53.33	47.92	54.10	49.06	46.58
=====							
SOCIAL SCIENCES TOTAL	64.47	55.67	56.70	52.78	56.76	58.04	48.70
III. ALL OTHER MAJORS							
ALL OTHER MAJORS	42.05	43.63	44.04	38.90	39.81	42.63	41.24
TOTAL OF ALL GROUPS	43.67	44.38	45.58	40.47	41.12	43.98	42.02

NOTE: DATA FOR 1979 IS NOT AVAILABLE

778

**PERCENT OF INDIAN CITIZENS WITH DEGREE OBJECTIVE
GREATER THAN MASTER'S**

INTENDED GRADUATE MAJOR

		TEST YEAR						
		1976	1977	1978	1980	1981	1982	1983

I. HUMANITIES

ENGLISH	29.41	42.86	65.00	52.94	66.67	52.38	45.83
HISTORY	69.23	61.54	76.47	56.25	42.86	61.54	77.78
ALL FOREIGN LANGUAGES	50.00	50.00	85.71	50.00	50.00	83.33	16.67
ALL OTHER HUMANITIES	49.02	55.00	57.89	39.22	36.54	50.98	63.89
=====							
HUMANITIES TOTAL	48.28	52.50	65.85	45.56	43.82	54.95	56.00

II. HUMANITIES RELATED SOCIAL SCIENCES

POLITICAL SCIENCE	33.33	70.00	46.15	41.67	37.50	50.00	40.00
SOCIOLOGY	28.57	60.00	83.33	57.14	60.00	66.67	90.00
OTHER RELATED SOCIAL SCIENCES	53.33	84.21	66.67	77.78	61.11	47.62	52.17
=====							
SOCIAL SCIENCES TOTAL	41.94	74.36	60.71	61.36	53.06	53.19	56.25

III. ALL OTHER MAJORS

TOTAL OF ALL GROUPS	43.27	46.92	46.81	40.96	44.80	41.97	45.19
---------------------	-------	-------	-------	-------	-------	-------	-------

779

: DATA FOR 1979 IS NOT AVAILABLE

PERCENT OF OTHER ETHNIC CITIZENS WITH DEGREE OBJECTIVE
GREATER THAN MASTER'S

INTENDED GRADUATE MAJOR	TEST YEAR						
	1976	1977	1978	1980	1981	1982	1983
I. HUMANITIES							
ENGLISH	61.46	57.83	67.55	58.20	59.79	55.42	52.50
HISTORY	77.50	75.28	66.67	63.89	81.82	69.57	75.56
ALL FOREIGN LANGUAGES	53.42	80.85	68.85	64.00	48.78	58.62	57.89
ALL OTHER HUMANITIES	63.07	61.97	63.09	64.93	63.64	60.81	71.54
=====							
HUMANITIES TOTAL	63.62	65.78	65.35	62.86	63.68	60.46	65.54
II. HUMANITIES RELATED SOCIAL SCIENCES							
POLITICAL SCIENCE	66.15	78.08	67.44	58.33	56.36	62.50	64.52
SOCIOLOGY	63.33	65.12	77.08	82.35	73.33	85.71	76.19
OTHER RELATED SOCIAL SCIENCES	79.20	71.96	70.86	69.72	66.04	66.67	55.95
=====							
SOCIAL SCIENCES TOTAL	73.18	72.65	70.88	68.64	64.40	67.15	61.03
III. ALL OTHER MAJORS							
	51.51	53.46	51.67	50.18	50.09	50.00	50.80
TOTAL OF ALL GROUPS	55.61	56.98	55.20	53.40	53.03	52.77	53.79

NOTE: DATA FOR 1979 IS NOT AVAILABLE

780

**PERCENT OF NONCITIZENS WITH DEGREE OBJECTIVE
GREATER THAN MASTER'S**

INTENDED GRADUATE MAJOR

		TEST YEAR						
		1976	1977	1978	1980	1981	1982	1983

I. HUMANITIES

ENGLISH	48.66	48.93	52.55	44.01	51.04	49.83	45.72
HISTORY	52.24	56.76	66.49	63.59	59.89	70.25	71.65
ALL FOREIGN LANGUAGES	45.52	50.90	55.35	48.98	49.22	47.06	55.24
ALL OTHER HUMANITIES	45.76	51.42	54.96	49.94	52.38	53.77	51.75
=====							
HUMANITIES TOTAL	46.88	51.38	55.97	50.22	52.45	53.27	53.08

II. HUMANITIES RELATED SOCIAL SCIENCES

POLITICAL SCIENCE	46.15	61.29	62.37	65.09	57.05	58.64	55.72
SOCIOLOGY	55.03	60.91	55.50	64.06	55.14	62.50	58.62
OTHER RELATED SOCIAL SCIENCES	53.36	55.66	55.90	52.72	48.21	44.54	44.19
=====							
SOCIAL SCIENCES TOTAL	51.66	58.81	58.00	59.65	52.85	52.79	51.26

III. ALL OTHER MAJORS

	44.99	46.53	46.31	44.07	45.05	45.36	45.81
--	-------	-------	-------	-------	-------	-------	-------

TOTAL OF ALL GROUPS

	45.53	47.60	47.77	45.37	46.07	46.27	46.57
--	-------	-------	-------	-------	-------	-------	-------

**MEAN GRADE POINT AVERAGE IN MAJOR
FOR ALL STUDENTS**

INTENDED GRADUATE MAJOR

	TEST YEAR					
	1976	1977	1978	1980	1981	1982

I. HUMANITIES

AMERICAN STUDIES	3.25	3.29	3.32	3.30	3.30	3.36
ARCHAEOLOGY	3.28	3.27	3.28	3.27	3.31	3.26
ART HISTORY	3.38	3.37	3.40	3.37	3.38	3.41
ENGLISH	3.35	3.37	3.38	3.38	3.38	3.40
SPEECH	3.25	3.23	3.25	3.23	3.23	3.24
HISTORY	3.29	3.32	3.32	3.32	3.34	3.33
CLASSICAL LANGUAGES	3.59	3.53	3.55	3.58	3.55	3.58
COMPARATIVE LITERATURE	3.45	3.44	3.43	3.39	3.46	3.54
FAR EASTERN LANGUAGES	3.38	3.45	3.41	3.41	3.41	3.35
FRENCH	3.41	3.45	3.42	3.51	3.39	3.49
GERMAN	3.50	3.46	3.49	3.55	3.45	3.53
ITALIAN	3.52	3.41	3.41	3.33	3.37	
LINGUISTICS	3.36	3.36	3.34	3.31	3.32	3.34
NEAR EASTERN LANGUAGES	3.39	3.42	3.39	3.21	3.52	3.35
RUSSIAN	3.47	3.44	3.41	3.35	3.29	3.42
SPANISH	3.41	3.45	3.46	3.34	3.43	3.40
OTHER FOREIGN LANGUAGES	3.24	3.35	3.28	3.23	3.45	3.44
PHILOSOPHY	3.47	3.47	3.46	3.45	3.42	3.47
RELIGIOUS STUDIES	3.12	3.13	3.15	3.15	3.17	3.17
OTHER HUMANITIES	3.17	3.24	3.26	3.22	3.23	3.29
=====						
HUMANITIES TOTAL	3.29	3.31	3.31	3.30	3.31	3.33

II. HUMANITIES RELATED SOCIAL SCIENCES

ANTHROPOLOGY	3.33	3.37	3.36	3.34	3.38	3.37
POLITICAL SCIENCE	3.17	3.20	3.20	3.20	3.21	3.20
INTERNATIONAL RELATIONS	3.26	3.24	3.29	3.28	3.29	3.27
SLAVIC STUDIES	3.38	3.35	3.35	3.29	3.35	
SOCIOLOGY	3.21	3.24	3.26	3.23	3.23	3.24
=====						
SOCIAL SCIENCES TOTAL	3.24	3.25	3.26	3.26	3.26	3.25

III. ALL OTHER MAJORS

TOTAL OF ALL GROUPS	3.16	3.17	3.18	3.17	3.18	3.18
---------------------	------	------	------	------	------	------

**MEAN GRADE POINT AVERAGE IN MAJOR
FOR ALL CITIZENS**

INTENDED GRADUATE MAJOR

	TEST YEAR					
	1976	1977	1978	1980	1981	1982

I. HUMANITIES

AMERICAN STUDIES	3.27	3.29	3.32	3.29	3.30	3.35
ARCHAEOLOGY	3.27	3.27	3.27	3.27	3.32	3.27
ART HISTORY	3.38	3.37	3.42	3.37	3.40	3.41
ENGLISH	3.36	3.37	3.39	3.38	3.39	3.41
SPEECH	3.24	3.23	3.25	3.22	3.23	3.23
HISTORY	3.29	3.32	3.32	3.32	3.33	3.34
CLASSICAL LANGUAGES	3.58	3.52	3.55	3.57	3.57	3.60
COMPARATIVE LITERATURE	3.45	3.46	3.43	3.42	3.46	3.55
FAR EASTERN LANGUAGES	3.40	3.47	3.42	3.43	3.44	3.34
FRENCH	3.41	3.46	3.44	3.52	3.46	3.50
GERMAN	3.50	3.48	3.53	3.57	3.49	3.52
ITALIAN	3.52	3.35	3.30	3.31	3.33	
LINGUISTICS	3.36	3.38	3.36	3.33	3.36	3.37
NEAR EASTERN LANGUAGES	3.42	3.43	3.38	3.22	3.54	3.37
RUSSIAN	3.48	3.44	3.42	3.41	3.41	3.42
SPANISH	3.40	3.47	3.45	3.36	3.44	3.40
OTHER FOREIGN LANGUAGES	3.27	3.35	3.31	3.20	3.43	3.47
PHILOSOPHY	3.48	3.48	3.45	3.45	3.40	3.46
RELIGIOUS STUDIES	3.11	3.14	3.15	3.15	3.17	3.17
OTHER HUMANITIES	3.17	3.23	3.26	3.21	3.23	3.29
=====						
HUMANITIES TOTAL	3.29	3.31	3.31	3.30	3.32	3.34

II. HUMANITIES RELATED SOCIAL SCIENCES

ANTHROPOLOGY	3.33	3.37	3.36	3.33	3.39	3.38
POLITICAL SCIENCE	3.17	3.20	3.21	3.23	3.22	3.22
INTERNATIONAL RELATIONS	3.28	3.26	3.30	3.31	3.31	3.29
SLAVIC STUDIES	3.37	3.34	3.34	3.31	3.39	
SOCIOLOGY	3.22	3.25	3.27	3.23	3.25	3.25
=====						
SOCIAL SCIENCES TOTAL	3.24	3.26	3.28	3.27	3.28	3.27

III. ALL OTHER MAJORS

ALL OTHER MAJORS	3.13	3.15	3.16	3.16	3.17	3.16
TOTAL OF ALL GROUPS	3.16	3.17	3.18	3.18	3.19	3.19

**MEAN GRADE POINT AVERAGE IN MAJOR
FOR MALE CITIZENS**

INTENDED GRADUATE MAJOR

TEST YEAR						
1976	1977	1978	1980	1981	1982	1983

I. HUMANITIES

AMERICAN STUDIES	3.18	3.26	3.19	3.14	3.22	3.46
ARCHAEOLOGY	3.22	3.23	3.22	3.19	3.25	3.20
ART HISTORY	3.36	3.37	3.43	3.38	3.43	3.42
ENGLISH	3.31	3.35	3.35	3.35	3.34	3.35
SPEECH	3.18	3.16	3.26	3.19	3.19	3.24
HISTORY	3.24	3.29	3.30	3.29	3.30	3.31
CLASSICAL LANGUAGES	3.55	3.46	3.53	3.56	3.55	3.61
COMPARATIVE LITERATURE	3.45	3.45	3.43	3.37	3.45	3.56
FAR EASTERN LANGUAGES	3.37	3.45	3.48	3.45	3.45	3.29
FRENCH	3.40	3.38	3.40	3.40	3.42	3.41
GERMAN	3.45	3.42	3.58	3.51	3.50	3.32
ITALIAN	3.36	3.40	3.28	3.27	3.20	
LINGUISTICS	3.28	3.34	3.33	3.19	3.33	3.34
NEAR EASTERN LANGUAGES	3.41	3.42	3.31	3.16	3.50	3.36
RUSSIAN	3.48	3.48	3.45	3.40	3.38	3.40
SPANISH	3.33	3.37	3.38	3.17	3.45	3.39
OTHER FOREIGN LANGUAGES	3.24	3.17	3.38	3.11	3.33	3.38
PHILOSOPHY	3.46	3.47	3.45	3.44	3.42	3.42
RELIGIOUS STUDIES	3.07	3.10	3.11	3.11	3.13	3.12
OTHER HUMANITIES	3.08	3.21	3.20	3.18	3.26	3.24
=====						
HUMANITIES TOTAL	3.22	3.25	3.26	3.24	3.26	3.27

II. HUMANITIES RELATED SOCIAL SCIENCES

ANTHROPOLOGY	3.27	3.33	3.30	3.28	3.30	3.33
POLITICAL SCIENCE	3.14	3.16	3.20	3.22	3.19	3.19
INTERNATIONAL RELATIONS	3.23	3.23	3.30	3.29	3.30	3.29
SLAVIC STUDIES	3.35	3.39	3.24	3.30	3.35	
SOCIOLOGY	3.15	3.18	3.21	3.18	3.16	3.21
=====						
SOCIAL SCIENCES TOTAL	3.19	3.21	3.24	3.24	3.24	3.24

III. ALL OTHER MAJORS

ALL OTHER MAJORS	3.09	3.11	3.12	3.12	3.13	3.13
TOTAL OF ALL GROUPS	3.11	3.13	3.15	3.14	3.15	3.15

**MEAN GRADE POINT AVERAGE IN MAJOR
FOR FEMALE CITIZENS**

INTENDED GRADUATE MAJOR

TEST YEAR						
1976	1977	1978	1980	1981	1982	1983

I. HUMANITIES

AMERICAN STUDIES	3.33	3.31	3.41	3.38	3.34	3.31
ARCHAEOLOGY	3.32	3.30	3.31	3.35	3.36	3.33
ART HISTORY	3.38	3.37	3.41	3.36	3.39	3.41
ENGLISH	3.38	3.39	3.41	3.41	3.41	3.44
SPEECH	3.25	3.25	3.25	3.23	3.24	3.23
HISTORY	3.37	3.37	3.36	3.37	3.38	3.37
CLASSICAL LANGUAGES	3.62	3.58	3.56	3.58	3.60	3.58
COMPARATIVE LITERATURE	3.45	3.47	3.44	3.44	3.46	3.55
FAR EASTERN LANGUAGES	3.42	3.48	3.33	3.41	3.43	3.40
FRENCH	3.42	3.47	3.45	3.56	3.47	3.53
GERMAN	3.52	3.51	3.50	3.61	3.49	3.63
ITALIAN	3.60	3.32	3.32	3.33	3.42	
LINGUISTICS	3.40	3.41	3.38	3.39	3.37	3.40
NEAR EASTERN LANGUAGES	3.43	3.44	3.50	3.27	3.61	3.38
RUSSIAN	3.49	3.41	3.40	3.43	3.43	3.42
SPANISH	3.43	3.50	3.48	3.42	3.44	3.41
OTHER FOREIGN LANGUAGES	3.29	3.47	3.26	3.32	3.48	3.51
PHILOSOPHY	3.57	3.53	3.47	3.46	3.36	3.55
RELIGIOUS STUDIES	3.28	3.30	3.31	3.27	3.32	3.32
OTHER HUMANITIES	3.24	3.25	3.30	3.23	3.22	3.31
=====						
HUMANITIES TOTAL	3.35	3.37	3.37	3.36	3.37	3.40

II. HUMANITIES RELATED SOCIAL SCIENCES

ANTHROPOLOGY	3.37	3.40	3.41	3.37	3.44	3.40
POLITICAL SCIENCE	3.26	3.27	3.23	3.23	3.26	3.28
INTERNATIONAL RELATIONS	3.34	3.30	3.31	3.33	3.31	3.29
SLAVIC STUDIES	3.40	3.29	3.42	3.33	3.42	
SOCIOLOGY	3.27	3.30	3.31	3.26	3.30	3.27
=====						
SOCIAL SCIENCES TOTAL	3.31	3.32	3.31	3.30	3.32	3.31

OTHER MAJORS	3.17	3.18	3.19	3.19	3.20	3.19
--------------	------	------	------	------	------	------

TOTAL OF ALL GROUPS	3.20	3.20	3.21	3.21	3.22	3.22
---------------------	------	------	------	------	------	------

**MEAN GRADE POINT AVERAGE IN MAJOR
FOR WHITE CITIZENS**

INTENDED GRADUATE MAJOR	TEST YEAR						
	1976	1977	1978	1980	1981	1982	1983
I. HUMANITIES							
ENGLISH		3.37	3.39	3.40	3.40	3.40	3.43
HISTORY		3.30	3.34	3.34	3.33	3.35	3.35
ALL FOREIGN LANGUAGES		3.46	3.48	3.48	3.45	3.48	3.49
ALL OTHER HUMANITIES		3.24	3.26	3.27	3.25	3.27	3.28
=====							
HUMANITIES TOTAL		3.30	3.33	3.33	3.32	3.33	3.35
II. HUMANITIES RELATED SOCIAL SCIENCES							
POLITICAL SCIENCE		3.21	3.24	3.25	3.27	3.25	3.26
SOCIOLOGY		3.28	3.30	3.35	3.31	3.32	3.33
OTHER RELATED SOCIAL SCIENCES		3.32	3.33	3.35	3.34	3.36	3.34
=====							
SOCIAL SCIENCES TOTAL		3.28	3.30	3.32	3.31	3.32	3.31
III. ALL OTHER MAJORS							
		3.16	3.18	3.19	3.19	3.20	3.19
TOTAL OF ALL GROUPS		3.18	3.20	3.21	3.21	3.22	3.22

NOTE: DATA FOR 1979 IS NOT AVAILABLE

**MEAN GRADE POINT AVERAGE IN MAJOR
FOR BLACK CITIZENS**

INTENDED GRADUATE MAJOR	TEST YEAR						
	1976	1977	1978	1980	1981	1982	1983
I. HUMANITIES							
ENGLISH		3.02	3.00	3.05	3.06	3.09	3.05
HISTORY		3.01	3.04	3.10	3.11	3.10	3.13
ALL FOREIGN LANGUAGES		3.16	3.22	3.00	2.91	3.16	3.09
ALL OTHER HUMANITIES		2.89	2.88	2.94	2.91	2.93	2.92
=====							
HUMANITIES TOTAL		2.96	2.96	3.00	2.98	3.01	3.01

II. HUMANITIES RELATED SOCIAL SCIENCES

POLITICAL SCIENCE		2.87	2.84	2.87	2.85	2.93	2.86
SOCIOLOGY		2.89	2.90	2.86	2.84	2.87	2.91
OTHER RELATED SOCIAL SCIENCES		3.00	3.00	2.99	3.01	3.04	2.87
=====							
SOCIAL SCIENCES TOTAL		2.91	2.90	2.90	2.89	2.94	2.88

III. ALL OTHER MAJORS

		2.82	2.83	2.84	2.85	2.84	2.85
TOTAL OF ALL GROUPS		2.84	2.84	2.85	2.86	2.86	2.86

787

: DATA FOR 1979 IS NOT AVAILABLE

**MEAN GRADE POINT AVERAGE IN MAJOR
FOR MEXICAN-AMERICAN CITIZENS**

INTENDED GRADUATE MAJOR	TEST YEAR						
	1976	1977	1978	1980	1981	1982	1983
I. HUMANITIES							
ENGLISH		3.10	3.15	3.27	3.24	3.37	3.17
HISTORY		3.23	3.18	3.17	3.04	3.00	2.98
ALL FOREIGN LANGUAGES		3.19	3.28	3.15	3.01	3.21	3.24
ALL OTHER HUMANITIES		3.07	3.11	3.15	2.99	3.00	3.14
=====							
HUMANITIES TOTAL		3.13	3.18	3.18	3.04	3.13	3.13
II. HUMANITIES RELATED SOCIAL SCIENCES							
POLITICAL SCIENCE		3.02	3.07	3.11	2.99	2.94	3.13
SOCIOLOGY		2.98	3.10	2.83	3.13	3.18	3.00
OTHER RELATED SOCIAL SCIENCES		3.14	3.07	3.16	3.06	2.85	3.13
=====							
SOCIAL SCIENCES TOTAL		3.04	3.08	3.07	3.04	2.97	3.10
III. ALL OTHER MAJORS							
		2.90	2.88	2.92	2.92	2.94	2.92
TOTAL OF ALL GROUPS		2.93	2.92	2.95	2.94	2.95	2.95

NOTE: DATA FOR 1979 IS NOT AVAILABLE

788

**MEAN GRADE POINT AVERAGE IN MAJOR
FOR PUERTO RICAN CITIZENS**

INTENDED GRADUATE MAJOR

TEST YEAR						
1976	1977	1978	1980	1981	1982	1983

I. HUMANITIES

ENGLISH	3.22	3.35	3.27	3.23	3.29	3.23
HISTORY	3.37	3.55	3.56	3.53	3.30	3.61
ALL FOREIGN LANGUAGES	3.30	3.55	3.55	3.45	3.61	3.52
ALL OTHER HUMANITIES	3.21	3.21	3.24	3.24	3.20	3.33
=====						
HUMANITIES TOTAL	3.27	3.41	3.41	3.36	3.35	3.42

II. HUMANITIES RELATED SOCIAL SCIENCES

POLITICAL SCIENCE	3.16	3.21	3.32	3.39	3.17	2.97
SOCIOLOGY	3.19	3.16	3.31	3.41	3.27	3.35
OTHER RELATED SOCIAL SCIENCES	3.18	3.08	3.30	3.15	3.12	3.20
=====						
SOCIAL SCIENCES TOTAL	3.18	3.14	3.31	3.25	3.17	3.16

III. ALL OTHER MAJORS

TOTAL OF ALL GROUPS	3.12	3.13	3.14	3.16	3.15	3.18
----------------------------	-------------	-------------	-------------	-------------	-------------	-------------

**MEAN GRADE POINT AVERAGE IN MAJOR
FOR OTHER HISPANIC CITIZENS**

INTENDED GRADUATE MAJOR

	TEST YEAR						
	1976	1977	1978	1980	1981	1982	1983

I. HUMANITIES

ENGLISH		3.33	3.30	3.50	3.40	3.36	3.27
HISTORY		3.44	3.21	3.25	3.54	3.40	3.24
ALL FOREIGN LANGUAGES		3.45	3.36	3.41	3.35	3.45	3.17
ALL OTHER HUMANITIES		3.32	3.31	3.28	3.14	3.19	3.36
=====							
HUMANITIES TOTAL		3.38	3.32	3.36	3.32	3.32	3.27

II. HUMANITIES RELATED SOCIAL SCIENCES

POLITICAL SCIENCE		3.07	3.32	3.15	3.19	3.00	3.07
SOCIOLOGY		3.29	3.50	3.50	3.36	3.17	3.42
OTHER RELATED SOCIAL SCIENCES		3.29	3.31	3.35	3.26	3.21	3.25
=====							
SOCIAL SCIENCES TOTAL		3.23	3.34	3.30	3.26	3.15	3.23

III. ALL OTHER MAJORS

TOTAL OF ALL GROUPS		3.15	3.17	3.15	3.14	3.16	3.15
---------------------	--	------	------	------	------	------	------

NOTE: DATA FOR 1979 IS NOT AVAILABLE

790

**MEAN GRADE POINT AVERAGE IN MAJOR
FOR ORIENTAL CITIZENS**

INTENDED GRADUATE MAJOR

	TEST YEAR						
	1976	1977	1978	1980	1981	1982	1983

I. HUMANITIES

ENGLISH		3.33	3.53	3.30	3.25	3.43	3.31
HISTORY		3.20	3.36	3.06	3.56	3.35	3.26
ALL FOREIGN LANGUAGES		3.29	3.60	3.31	3.38	3.25	3.22
ALL OTHER HUMANITIES		3.32	3.28	3.19	3.25	3.24	3.10
=====							
HUMANITIES TOTAL		3.30	3.40	3.20	3.31	3.30	3.20

II. HUMANITIES RELATED SOCIAL SCIENCES

POLITICAL SCIENCE		3.23	3.02	3.03	3.21	3.27	3.18
SOCIOLOGY		3.25	3.28	3.20	2.92	3.24	3.38
OTHER RELATED SOCIAL SCIENCES		3.34	3.26	3.30	3.19	3.23	3.30
=====							
SOCIAL SCIENCES TOTAL		3.28	3.20	3.19	3.15	3.25	3.28

III. ALL OTHER MAJORS

TOTAL OF ALL GROUPS		3.14	3.15	3.12	3.13	3.13	3.11
---------------------	--	------	------	------	------	------	------

791

**MEAN GRADE POINT AVERAGE IN MAJOR
FOR INDIAN CITIZENS**

INTENDED GRADUATE MAJOR	TEST YEAR						
	1976	1977	1978	1980	1981	1982	1983
I. HUMANITIES							
ENGLISH		3.24	3.15	3.22	3.20	3.25	3.38
HISTORY		3.18	3.19	3.10	3.18	3.21	3.56
ALL FOREIGN LANGUAGES		3.08	3.29	2.83	3.06	3.50	3.17
ALL OTHER HUMANITIES		3.10	3.22	2.94	2.94	3.19	3.09
=====							
HUMANITIES TOTAL		3.15	3.20	3.01	3.03	3.23	3.24
II. HUMANITIES RELATED SOCIAL SCIENCES							
POLITICAL SCIENCE		2.83	3.21	3.13	3.13	3.07	3.17
SOCIOLOGY		3.15	3.17	3.14	3.00	3.29	3.20
OTHER RELATED SOCIAL SCIENCES		3.29	3.22	3.42	3.19	3.13	3.30
=====							
SOCIAL SCIENCES TOTAL		3.14	3.20	3.25	3.11	3.16	3.24
III. ALL OTHER MAJORS							
		3.01	2.99	3.03	3.04	3.05	3.06
TOTAL OF ALL GROUPS		3.04	3.02	3.03	3.04	3.07	3.09

NOTE: DATA FOR 1979 IS NOT AVAILABLE

792

**MEAN GRADE POINT AVERAGE IN MAJOR
FOR OTHER ETHNIC CITIZENS**

INTENDED GRADUATE MAJOR

	TEST YEAR						
	1976	1977	1978	1980	1981	1982	1983

I. HUMANITIES

ENGLISH	3.37	3.41	3.39	3.31	3.31	3.39
HISTORY	3.34	3.21	3.33	3.43	3.29	3.35
ALL FOREIGN LANGUAGES	3.58	3.37	3.44	3.47	3.47	3.36
ALL OTHER HUMANITIES	3.28	3.27	3.30	3.32	3.36	3.25
=====						
HUMANITIES TOTAL	3.34	3.30	3.34	3.35	3.34	3.30

II. HUMANITIES RELATED SOCIAL SCIENCES

POLITICAL SCIENCE	3.25	3.21	3.26	3.25	3.36	3.23
SOCIOLOGY	3.22	3.37	3.21	3.18	3.14	3.19
OTHER RELATED SOCIAL SCIENCES	3.36	3.30	3.27	3.35	3.36	3.36
=====						
SOCIAL SCIENCES TOTAL	3.30	3.28	3.26	3.29	3.34	3.30

III. ALL OTHER MAJORS

ALL OTHER MAJORS	3.15	3.15	3.17	3.17	3.18	3.16
TOTAL OF ALL GROUPS	3.20	3.19	3.20	3.20	3.22	3.19

793

: DATA FOR 1979 IS NOT AVAILABLE

**MEAN GRADE POINT AVERAGE IN MAJOR
FOR NONCITIZENS**

INTENDED GRADUATE MAJOR

TEST YEAR						
1976	1977	1978	1980	1981	1982	1983

I. HUMANITIES

ENGLISH	3.28	3.32	3.30	3.33	3.32	3.29
HISTORY	3.29	3.36	3.36	3.35	3.38	3.27
ALL FOREIGN LANGUAGES	3.40	3.38	3.41	3.31	3.24	3.38
ALL OTHER HUMANITIES	3.28	3.26	3.28	3.29	3.27	3.31
=====						
HUMANITIES TOTAL	3.31	3.31	3.31	3.31	3.28	3.31

II. HUMANITIES RELATED SOCIAL SCIENCES

POLITICAL SCIENCE	3.16	3.18	3.10	3.10	3.15	3.11
SOCIOLOGY	3.19	3.17	3.21	3.26	3.16	3.17
OTHER RELATED SOCIAL SCIENCES	3.22	3.19	3.23	3.21	3.21	3.19
=====						
SOCIAL SCIENCES TOTAL	3.19	3.18	3.18	3.18	3.18	3.15

III. ALL OTHER MAJORS

III. ALL OTHER MAJORS	3.14	3.10	3.12	3.11	3.11	3.12
TOTAL OF ALL GROUPS	3.16	3.13	3.14	3.13	3.12	3.13

NOTE: DATA FOR 1979 IS NOT AVAILABLE

**MEAN OVERALL JUNIOR/SENIOR GRADE POINT AVERAGE
FOR ALL STUDENTS**

INTENDED GRADUATE MAJOR

		TEST YEAR						
		1976	1977	1978	1980	1981	1982	1983

I. HUMANITIES

AMERICAN STUDIES	3.23	3.33	3.33	3.28	3.27	3.37	
ARCHAEOLOGY	3.24	3.21	3.25	3.23	3.24	3.19	
ART HISTORY	3.34	3.31	3.33	3.33	3.29	3.34	
ENGLISH	3.34	3.35	3.35	3.35	3.35	3.38	
SPEECH	3.21	3.21	3.22	3.20	3.20	3.19	
HISTORY	3.25	3.28	3.28	3.26	3.29	3.29	
CLASSICAL LANGUAGES	3.51	3.44	3.53	3.51	3.44	3.52	
COMPARATIVE LITERATURE	3.42	3.41	3.41	3.39	3.42	3.48	
FAR EASTERN LANGUAGES	3.34	3.39	3.39	3.37	3.37	3.33	
FRENCH	3.37	3.31	3.33	3.40	3.31	3.40	
GERMAN	3.37	3.37	3.38	3.43	3.30	3.41	
ITALIAN	3.27	3.35	3.31	3.27	3.35		
LINGUISTICS	3.36	3.34	3.37	3.35	3.34	3.39	
NEAR EASTERN LANGUAGES	3.42	3.41	3.43	3.20	3.52	3.36	
RUSSIAN	3.37	3.37	3.28	3.30	3.23	3.30	
SPANISH	3.30	3.34	3.30	3.28	3.32	3.33	
OTHER FOREIGN LANGUAGES	3.21	3.29	3.33	3.23	3.40	3.41	
PHILOSOPHY	3.42	3.41	3.39	3.38	3.39	3.41	
RELIGIOUS STUDIES	3.13	3.14	3.17	3.17	3.19	3.20	
OTHER HUMANITIES	3.18	3.22	3.25	3.22	3.23	3.32	
=====							
HUMANITIES TOTAL	3.27	3.28	3.29	3.28	3.29	3.31	

II. HUMANITIES RELATED SOCIAL SCIENCES

ANTHROPOLOGY	3.32	3.32	3.32	3.33	3.32	3.35	
POLITICAL SCIENCE	3.19	3.18	3.19	3.19	3.20	3.20	
INTERNATIONAL RELATIONS	3.23	3.24	3.27	3.27	3.26	3.28	
SLAVIC STUDIES	3.31	3.26	3.34	3.23	3.32		
SOCIOLOGY	3.20	3.22	3.23	3.21	3.22	3.24	
=====							
SOCIAL SCIENCES TOTAL	3.23	3.23	3.24	3.24	3.24	3.25	

ALL OTHER MAJORS

	3.17	3.17	3.19	3.20	3.20	3.20
--	------	------	------	------	------	------

TOTAL OF ALL GROUPS

	3.18	3.19	3.20	3.21	3.21	3.22
--	------	------	------	------	------	------

**MEAN OVERALL JUNIOR/SENIOR GRADE POINT AVERAGE
FOR ALL CITIZENS**

INTENDED GRADUATE MAJOR

TEST YEAR						
1976	1977	1978	1980	1981	1982	1983

I. HUMANITIES

AMERICAN STUDIES	3.23	3.34	3.32	3.26	3.25	3.36
ARCHAEOLOGY	3.24	3.20	3.24	3.22	3.25	3.18
ART HISTORY	3.34	3.31	3.34	3.33	3.30	3.34
ENGLISH	3.35	3.35	3.36	3.35	3.35	3.38
SPEECH	3.21	3.22	3.21	3.20	3.20	3.19
HISTORY	3.25	3.28	3.27	3.26	3.28	3.28
CLASSICAL LANGUAGES	3.50	3.44	3.53	3.49	3.46	3.53
COMPARATIVE LITERATURE	3.43	3.42	3.39	3.41	3.43	3.47
FAR EASTERN LANGUAGES	3.36	3.38	3.41	3.36	3.39	3.38
FRENCH	3.38	3.32	3.34	3.42	3.37	3.40
GERMAN	3.35	3.37	3.39	3.43	3.30	3.36
ITALIAN	3.27	3.37	3.24	3.27	3.33	
LINGUISTICS	3.38	3.35	3.38	3.35	3.36	3.39
NEAR EASTERN LANGUAGES	3.44	3.44	3.45	3.22	3.52	3.36
RUSSIAN	3.38	3.35	3.27	3.32	3.33	3.29
SPANISH	3.29	3.36	3.30	3.30	3.31	3.32
OTHER FOREIGN LANGUAGES	3.25	3.31	3.32	3.19	3.39	3.46
PHILOSOPHY	3.42	3.42	3.39	3.38	3.37	3.41
RELIGIOUS STUDIES	3.12	3.14	3.17	3.17	3.19	3.19
OTHER HUMANITIES	3.18	3.22	3.25	3.21	3.23	3.32
=====						
HUMANITIES TOTAL	3.27	3.28	3.28	3.28	3.29	3.31

II. HUMANITIES RELATED SOCIAL SCIENCES

ANTHROPOLOGY	3.32	3.32	3.32	3.31	3.33	3.35
POLITICAL SCIENCE	3.18	3.18	3.19	3.20	3.20	3.21
INTERNATIONAL RELATIONS	3.25	3.25	3.28	3.29	3.28	3.29
SLAVIC STUDIES	3.30	3.27	3.32	3.23	3.36	
SOCIOLOGY	3.19	3.21	3.23	3.20	3.21	3.23
=====						
SOCIAL SCIENCES TOTAL	3.23	3.23	3.25	3.25	3.25	3.26

III. ALL OTHER MAJORS

TOTAL OF ALL GROUPS

III. ALL OTHER MAJORS	3.16	3.17	3.19	3.20	3.20	3.21
TOTAL OF ALL GROUPS	3.18	3.19	3.21	3.21	3.21	3.22

**MEAN OVERALL JUNIOR/SENIOR GRADE POINT AVERAGE
FOR MALE CITIZENS**

INTENDED GRADUATE MAJOR

	TEST YEAR					
	1976	1977	1978	1980	1981	1982

I. HUMANITIES

AMERICAN STUDIES	3.18	3.36	3.20	3.14	3.22	3.48
ARCHAEOLOGY	3.19	3.16	3.19	3.13	3.15	3.16
ART HISTORY	3.36	3.33	3.32	3.34	3.38	3.33
ENGLISH	3.32	3.34	3.34	3.33	3.32	3.33
SPEECH	3.16	3.15	3.20	3.12	3.21	3.22
HISTORY	3.21	3.24	3.24	3.21	3.24	3.27
CLASSICAL LANGUAGES	3.46	3.37	3.54	3.55	3.51	3.58
COMPARATIVE LITERATURE	3.43	3.43	3.39	3.40	3.40	3.48
FAR EASTERN LANGUAGES	3.34	3.36	3.45	3.40	3.35	3.26
FRENCH	3.34	3.21	3.34	3.30	3.29	3.24
GERMAN	3.30	3.27	3.44	3.32	3.30	3.28
ITALIAN	2.93	3.45	3.22	3.17	3.30	
LINGUISTICS	3.34	3.32	3.35	3.26	3.32	3.38
NEAR EASTERN LANGUAGES	3.42	3.43	3.39	3.13	3.48	3.35
RUSSIAN	3.41	3.40	3.37	3.32	3.38	3.35
SPANISH	3.22	3.24	3.21	3.16	3.42	3.25
OTHER FOREIGN LANGUAGES	3.20	3.39	3.27	3.15	3.38	3.47
PHILOSOPHY	3.39	3.41	3.38	3.39	3.38	3.38
RELIGIOUS STUDIES	3.09	3.11	3.14	3.14	3.15	3.16
OTHER HUMANITIES	3.12	3.19	3.20	3.18	3.24	3.28
=====						
HUMANITIES TOTAL	3.21	3.23	3.24	3.22	3.25	3.26

II. HUMANITIES RELATED SOCIAL SCIENCES

ANTHROPOLOGY	3.25	3.28	3.29	3.22	3.23	3.32
POLITICAL SCIENCE	3.16	3.16	3.18	3.19	3.18	3.18
INTERNATIONAL RELATIONS	3.21	3.23	3.28	3.28	3.28	3.29
SLAVIC STUDIES	3.30	3.31	3.22	3.30	3.35	
SOCIOLOGY	3.15	3.15	3.23	3.18	3.18	3.18
=====						
SOCIAL SCIENCES TOTAL	3.18	3.19	3.23	3.23	3.22	3.24

ALL OTHER MAJORS	3.13	3.14	3.16	3.16	3.17	3.17
------------------	------	------	------	------	------	------

TOTAL OF ALL GROUPS	3.14	3.15	3.17	3.17	3.18	3.18
---------------------	------	------	------	------	------	------

**MEAN OVERALL JUNIOR/SENIOR GRADE POINT AVERAGE
FOR FEMALE CITIZENS**

INTENDED GRADUATE MAJOR

TEST YEAR						
1976	1977	1978	1980	1981	1982	1983

I. HUMANITIES

AMERICAN STUDIES	3.27	3.33	3.40	3.33	3.27	3.30
ARCHAEOLOGY	3.29	3.24	3.28	3.31	3.33	3.19
ART HISTORY	3.33	3.31	3.34	3.32	3.28	3.34
ENGLISH	3.37	3.36	3.37	3.37	3.37	3.42
SPEECH	3.22	3.23	3.22	3.22	3.20	3.18
HISTORY	3.32	3.34	3.32	3.33	3.33	3.31
CLASSICAL LANGUAGES	3.55	3.50	3.52	3.43	3.38	3.47
COMPARATIVE LITERATURE	3.42	3.40	3.40	3.42	3.44	3.47
FAR EASTERN LANGUAGES	3.37	3.40	3.36	3.33	3.43	3.39
FRENCH	3.39	3.34	3.34	3.46	3.40	3.45
GERMAN	3.38	3.43	3.36	3.49	3.31	3.40
ITALIAN	3.41	3.33	3.25	3.31	3.35	
LINGUISTICS	3.40	3.38	3.40	3.39	3.38	3.40
NEAR EASTERN LANGUAGES	3.46	3.45	3.57	3.29	3.57	3.38
RUSSIAN	3.35	3.33	3.20	3.32	3.28	3.25
SPANISH	3.32	3.40	3.33	3.34	3.27	3.35
OTHER FOREIGN LANGUAGES	3.29	3.27	3.36	3.24	3.40	3.45
PHILOSOPHY	3.49	3.45	3.41	3.37	3.35	3.46
RELIGIOUS STUDIES	3.26	3.27	3.30	3.28	3.30	3.31
OTHER HUMANITIES	3.22	3.25	3.29	3.23	3.22	3.34
=====						
HUMANITIES TOTAL	3.32	3.33	3.33	3.33	3.32	3.36

II. HUMANITIES RELATED SOCIAL SCIENCES

ANTHROPOLOGY	3.36	3.36	3.33	3.37	3.38	3.37
POLITICAL SCIENCE	3.24	3.25	3.22	3.22	3.22	3.26
INTERNATIONAL RELATIONS	3.30	3.29	3.28	3.29	3.27	3.29
SLAVIC STUDIES	3.31	3.23	3.40	3.17	3.37	
SOCIOLOGY	3.23	3.26	3.23	3.22	3.23	3.25
=====						
SOCIAL SCIENCES TOTAL	3.28	3.29	3.26	3.27	3.27	3.29

III. ALL OTHER MAJORS

ALL OTHER MAJORS	3.20	3.20	3.22	3.23	3.23	3.23
TOTAL OF ALL GROUPS	3.22	3.22	3.23	3.24	3.24	3.25

183

**MEAN OVERALL JUNIOR/SENIOR GRADE POINT AVERAGE
FOR WHITE CITIZENS**

INTENDED GRADUATE MAJOR

TEST YEAR						
1976	1977	1978	1980	1981	1982	1983

I. HUMANITIES

ENGLISH	3.36	3.37	3.38	3.37	3.37	3.41
HISTORY	3.27	3.30	3.29	3.27	3.30	3.30
ALL FOREIGN LANGUAGES	3.38	3.39	3.41	3.38	3.38	3.40
ALL OTHER HUMANITIES	3.23	3.25	3.26	3.25	3.26	3.28
=====						
HUMANITIES TOTAL	3.28	3.30	3.30	3.30	3.30	3.33

II. HUMANITIES RELATED SOCIAL SCIENCES

POLITICAL SCIENCE	3.22	3.23	3.24	3.25	3.24	3.25
SOCIOLOGY	3.27	3.26	3.30	3.27	3.30	3.31
OTHER RELATED SOCIAL SCIENCES	3.30	3.31	3.32	3.33	3.32	3.33
=====						
SOCIAL SCIENCES TOTAL	3.27	3.27	3.29	3.29	3.29	3.30

III. ALL OTHER MAJORS

TOTAL OF ALL GROUPS	3.21	3.22	3.24	3.24	3.25	3.25
----------------------------	-------------	-------------	-------------	-------------	-------------	-------------

799

: DATA FOR 1979 IS NOT AVAILABLE

**MEAN OVERALL JUNIOR/SENIOR GRADE POINT AVERAGE
FOR BLACK CITIZENS**

INTENDED GRADUATE MAJOR	TEST YEAR						
	1976	1977	1978	1980	1981	1982	1983
I. HUMANITIES							
ENGLISH		3.04	3.01	3.00	2.90	2.95	3.00
HISTORY		2.97	3.00	2.94	3.01	2.89	3.01
ALL FOREIGN LANGUAGES		3.13	2.98	2.94	2.80	2.96	3.02
ALL OTHER HUMANITIES		2.87	2.90	2.88	2.88	2.87	2.94
=====							
HUMANITIES TOTAL		2.95	2.95	2.93	2.90	2.89	2.96
II. HUMANITIES RELATED SOCIAL SCIENCES							
POLITICAL SCIENCE		2.88	2.83	2.85	2.86	2.88	2.82
SOCIOLOGY		2.81	2.90	2.82	2.82	2.84	2.86
OTHER RELATED SOCIAL SCIENCES		2.92	2.93	2.95	2.93	2.96	2.92
=====							
SOCIAL SCIENCES TOTAL		2.86	2.88	2.86	2.86	2.89	2.86
III. ALL OTHER MAJORS							
		2.84	2.84	2.87	2.86	2.87	2.87
TOTAL OF ALL GROUPS		2.85	2.85	2.87	2.87	2.87	2.87

NOTE: DATA FOR 1979 IS NOT AVAILABLE

800

**MEAN OVERALL JUNIOR/SENIOR GRADE POINT AVERAGE
FOR MEXICAN-AMERICAN CITIZENS**

INTENDED GRADUATE MAJOR

	TEST YEAR						
	1976	1977	1978	1980	1981	1982	1983

I. HUMANITIES

ENGLISH	3.08	3.22	3.23	3.24	3.33	3.15
HISTORY	3.18	3.07	3.07	2.91	3.13	2.92
ALL FOREIGN LANGUAGES	3.01	3.03	2.99	2.99	3.17	3.19
ALL OTHER HUMANITIES	2.99	3.13	3.20	3.01	3.02	3.22
=====						
HUMANITIES TOTAL	3.04	3.10	3.12	3.03	3.15	3.15

II. HUMANITIES RELATED SOCIAL SCIENCES

POLITICAL SCIENCE	3.00	2.97	3.11	3.00	2.92	3.19
SOCIOLOGY	2.82	3.07	2.98	3.05	3.24	3.06
OTHER RELATED SOCIAL SCIENCES	3.10	3.15	3.09	3.01	3.02	3.09
=====						
SOCIAL SCIENCES TOTAL	2.97	3.06	3.07	3.01	3.04	3.12

III. ALL OTHER MAJORS

ALL OTHER MAJORS	2.97	2.96	2.97	2.99	3.00	3.02
TOTAL OF ALL GROUPS	2.98	2.98	2.99	3.00	3.01	3.03

**MEAN OVERALL JUNIOR/SENIOR GRADE POINT AVERAGE
FOR PUERTO RICAN CITIZENS**

INTENDED GRADUATE MAJOR

TEST YEAR						
1976	1977	1978	1980	1981	1982	1983

I. HUMANITIES

ENGLISH	3.17	3.35	3.12	3.17	3.27	3.21
HISTORY	3.17	3.36	3.34	3.28	3.60	3.43
ALL FOREIGN LANGUAGES	3.30	3.31	3.21	3.43	3.35	3.35
ALL OTHER HUMANITIES	3.26	3.25	3.25	3.29	3.25	3.37
=====						
HUMANITIES TOTAL	3.25	3.30	3.23	3.32	3.31	3.35

II. HUMANITIES RELATED SOCIAL SCIENCES

POLITICAL SCIENCE	3.15	3.24	3.13	3.28	3.19	3.03
SOCIOLOGY	3.30	3.18	3.31	3.38	3.38	3.20
OTHER RELATED SOCIAL SCIENCES	3.20	3.03	3.05	2.97	3.17	3.23
=====						
SOCIAL SCIENCES TOTAL	3.22	3.13	3.15	3.13	3.23	3.17

III. ALL OTHER MAJORS

ALL OTHER MAJORS	3.14	3.12	3.14	3.13	3.17	3.19
TOTAL OF ALL GROUPS	3.16	3.14	3.15	3.15	3.18	3.20

NOTE: DATA FOR 1979 IS NOT AVAILABLE

**MEAN OVERALL JUNIOR/SENIOR GRADE POINT AVERAGE
FOR OTHER HISPANIC CITIZENS**

INTENDED GRADUATE MAJOR

TEST YEAR						
1976	1977	1978	1980	1981	1982	1983

I. HUMANITIES

ENGLISH	3.31	3.40	3.34	3.50	3.40	3.23
HISTORY	3.44	3.13	3.19	3.44	3.29	3.26
ALL FOREIGN LANGUAGES	3.31	3.34	3.08	3.25	3.43	3.17
ALL OTHER HUMANITIES	3.38	3.19	3.29	3.03	3.17	3.26
=====						
HUMANITIES TOTAL	3.35	3.28	3.21	3.24	3.30	3.23

II. HUMANITIES RELATED SOCIAL SCIENCES

POLITICAL SCIENCE	3.02	3.32	3.19	3.06	2.90	3.07
SOCIOLOGY	3.07	3.38	3.06	3.00	3.00	3.17
OTHER RELATED SOCIAL SCIENCES	3.29	3.23	3.30	3.15	3.18	3.22
=====						
SOCIAL SCIENCES TOTAL	3.19	3.27	3.24	3.11	3.10	3.19

III. ALL OTHER MAJORS

ALL OTHER MAJORS	3.11	3.15	3.13	3.13	3.17	3.15
TOTAL OF ALL GROUPS	3.15	3.17	3.14	3.14	3.18	3.17

**MEAN OVERALL JUNIOR/SENIOR GRADE POINT AVERAGE
FOR ORIENTAL CITIZENS**

INTENDED GRADUATE MAJOR

	TEST YEAR						
	1976	1977	1978	1980	1981	1982	1983

I. HUMANITIES

ENGLISH		3.30	3.42	3.21	3.18	3.31	3.26
HISTORY		3.23	3.30	3.02	3.44	3.22	3.20
ALL FOREIGN LANGUAGES		3.38	3.30	3.16	3.30	3.27	3.12
ALL OTHER HUMANITIES		3.29	3.15	3.18	3.18	3.27	3.14
=====							
HUMANITIES TOTAL		3.30	3.25	3.16	3.24	3.27	3.17

II. HUMANITIES RELATED SOCIAL SCIENCES

POLITICAL SCIENCE		3.09	3.00	3.06	3.23	3.21	3.08
SOCIOLOGY		3.25	3.23	3.30	3.13	3.00	3.29
OTHER RELATED SOCIAL SCIENCES		3.30	3.26	3.31	3.14	3.10	3.25
=====							
SOCIAL SCIENCES TOTAL		3.22	3.18	3.23	3.16	3.12	3.22

III. ALL OTHER MAJORS

ALL OTHER MAJORS		3.15	3.15	3.15	3.15	3.16	3.12
TOTAL OF ALL GROUPS		3.17	3.16	3.15	3.16	3.16	3.12

NOTE: DATA FOR 1979 IS NOT AVAILABLE

804

**MEAN OVERALL JUNIOR/SENIOR GRADE POINT AVERAGE
FOR INDIAN CITIZENS**

INTENDED GRADUATE MAJOR

	TEST YEAR						
	1976	1977	1978	1980	1981	1982	1983

I. HUMANITIES

ENGLISH		3.38	3.25	3.19	3.27	3.25	3.44
HISTORY		2.96	3.00	3.27	3.18	3.04	3.39
ALL FOREIGN LANGUAGES		3.25	3.21	2.67	2.78	3.17	3.17
ALL OTHER HUMANITIES		3.09	3.21	2.91	2.94	3.18	3.07
=====							
HUMANITIES TOTAL		3.15	3.28	3.01	3.02	3.18	3.23

II. HUMANITIES RELATED SOCIAL SCIENCES

POLITICAL SCIENCE		2.61	3.38	3.17	3.22	3.29	3.17
SOCIOLOGY		2.83	3.08	3.18	3.00	3.25	3.30
OTHER RELATED SOCIAL SCIENCES		3.08	3.22	3.33	3.06	3.11	3.22
=====							
SOCIAL SCIENCES TOTAL		2.91	3.26	3.24	3.09	3.20	3.22

III. ALL OTHER MAJORS

ALL OTHER MAJORS		3.06	3.08	3.11	3.09	3.12	3.16
TOTAL OF ALL GROUPS		3.06	3.09	3.11	3.09	3.13	3.17

805

**MEAN OVERALL JUNIOR/SENIOR GRADE POINT AVERAGE
FOR OTHER ETHNIC CITIZENS**

INTENDED GRADUATE MAJOR

TEST YEAR						
1976	1977	1978	1980	1981	1982	1983

I. HUMANITIES

ENGLISH	3.33	3.35	3.31	3.31	3.33	3.33
HISTORY	3.32	3.28	3.27	3.21	3.23	3.36
ALL FOREIGN LANGUAGES	3.41	3.30	3.35	3.28	3.33	3.17
ALL OTHER HUMANITIES	3.23	3.25	3.29	3.28	3.30	3.26
=====						
HUMANITIES TOTAL	3.29	3.28	3.30	3.28	3.30	3.29

II. HUMANITIES RELATED SOCIAL SCIENCES

POLITICAL SCIENCE	3.27	3.16	3.27	3.22	3.27	3.31
SOCIOLOGY	3.14	3.30	3.29	3.34	3.04	3.14
OTHER RELATED SOCIAL SCIENCES	3.34	3.30	3.25	3.31	3.34	3.33
=====						
SOCIAL SCIENCES TOTAL	3.28	3.26	3.26	3.29	3.29	3.30

III. ALL OTHER MAJORS

ALL OTHER MAJORS	3.18	3.19	3.20	3.20	3.22	3.20
TOTAL OF ALL GROUPS	3.21	3.21	3.21	3.22	3.24	3.22

NOTE: DATA FOR 1979 IS NOT AVAILABLE

806

**MEAN OVERALL JUNIOR/SENIOR GRADE POINT AVERAGE
FOR NONCITIZENS**

INTENDED GRADUATE MAJOR

TEST YEAR						
1976	1977	1978	1980	1981	1982	1983

I. HUMANITIES

ENGLISH	3.27	3.35	3.33	3.36	3.33	3.34
HISTORY	3.28	3.34	3.38	3.34	3.38	3.29
ALL FOREIGN LANGUAGES	3.32	3.31	3.34	3.28	3.20	3.41
ALL OTHER HUMANITIES	3.27	3.25	3.30	3.31	3.29	3.35
=====						
HUMANITIES TOTAL	3.28	3.30	3.32	3.32	3.29	3.36

II. HUMANITIES RELATED SOCIAL SCIENCES

POLITICAL SCIENCE	3.23	3.20	3.16	3.16	3.19	3.16
SOCIOLOGY	3.23	3.26	3.23	3.29	3.26	3.28
OTHER RELATED SOCIAL SCIENCES	3.20	3.20	3.26	3.26	3.21	3.23
=====						
SOCIAL SCIENCES TOTAL	3.22	3.22	3.22	3.23	3.21	3.21

III. ALL OTHER MAJORS

ALL OTHER MAJORS	3.18	3.16	3.17	3.17	3.17	3.19
TOTAL OF ALL GROUPS	3.19	3.17	3.19	3.18	3.18	3.20

807

**PERCENT OF ALL STUDENTS CITING ENGLISH
AS THEIR BEST LANGUAGE**

INTENDED GRADUATE MAJOR

TEST YEAR						
1976	1977	1978	1980	1981	1982	1983

I. HUMANITIES

AMERICAN STUDIES	93.77	91.84	88.85	86.98	86.67	88.62	85.89
ARCHAEOLOGY	97.51	97.08	95.75	94.88	93.45	96.72	93.90
ART HISTORY	95.70	94.43	95.40	95.37	94.33	93.52	93.05
ENGLISH	96.63	96.28	96.28	95.42	95.52	94.63	94.58
SPEECH	98.22	98.14	97.99	97.83	98.05	97.46	96.88
HISTORY	96.32	96.19	96.45	94.97	94.78	95.14	95.03
CLASSICAL LANGUAGES	95.24	95.81	97.13	95.89	95.27	95.20	91.43
COMPARATIVE LITERATURE	92.17	92.13	88.59	81.91	83.06	77.82	79.11
FAR EASTERN LANGUAGES	86.34	87.17	86.05	88.74	80.88	78.18	81.65
FRENCH	89.50	87.14	86.45	83.76	81.64	82.87	81.47
GERMAN	87.12	84.82	88.54	79.90	84.18	85.00	84.29
ITALIAN	81.58	83.33	76.92	66.67	88.06	81.48	
LINGUISTICS	84.86	85.99	81.84	74.20	72.78	74.89	73.82
NEAR EASTERN LANGUAGES	93.83	92.22	86.24	91.40	92.89	89.39	87.10
RUSSIAN	90.97	88.81	93.15	95.37	84.26	84.44	89.06
SPANISH	78.42	77.54	74.34	74.35	75.11	72.12	74.79
OTHER FOREIGN LANGUAGES	73.86	78.13	87.27	87.50	89.80	78.57	76.00
PHILOSOPHY	94.03	95.23	95.39	93.35	91.45	89.95	91.14
RELIGIOUS STUDIES	97.81	97.48	98.00	97.97	97.55	97.63	96.77
OTHER HUMANITIES	95.17	93.78	95.89	95.10	93.56	95.23	93.33
=====							
HUMANITIES TOTAL	94.71	94.64	94.71	93.67	93.33	92.90	92.27

II. HUMANITIES RELATED SOCIAL SCIENCES

ANTHROPOLOGY	95.31	94.46	94.57	92.81	90.29	90.50	88.57
POLITICAL SCIENCE	93.55	92.17	91.42	89.21	86.77	86.64	85.34
INTERNATIONAL RELATIONS	91.23	90.70	91.69	89.83	88.41	87.30	86.91
SLAVIC STUDIES	95.35	94.62	98.67	95.16	91.86	93.44	
SOCIOLOGY	93.25	92.44	92.38	89.97	88.23	84.52	83.82
=====							
SOCIAL SCIENCES TOTAL	93.34	92.34	92.34	90.16	88.17	87.09	86.08

III. ALL OTHER MAJORS

	94.04	93.56	93.56	92.05	90.96	89.00	88.56
--	-------	-------	-------	-------	-------	-------	-------

TOTAL OF ALL GROUPS

	94.11	93.64	93.63	92.15	91.08	89.32	88.82
--	-------	-------	-------	-------	-------	-------	-------

**PERCENT OF ALL CITIZENS CITING ENGLISH
AS THEIR BEST LANGUAGE**

INTENDED GRADUATE MAJOR

	TEST YEAR						
	1976	1977	1978	1980	1981	1982	1983

I. HUMANITIES

AMERICAN STUDIES	97.55	98.30	97.47	98.89	97.38	99.28	93.10
ARCHAEOLOGY	98.83	97.62	98.09	98.44	97.21	99.61	97.77
ART HISTORY	97.25	97.87	97.93	98.38	97.56	97.71	97.91
ENGLISH	98.66	98.61	99.17	98.90	99.15	98.78	98.55
SPEECH	98.70	98.52	98.95	98.69	99.12	98.91	99.01
HISTORY	97.75	97.92	98.55	97.84	98.04	98.20	97.67
CLASSICAL LANGUAGES	97.78	96.65	98.17	97.81	98.54	98.26	95.35
COMPARATIVE LITERATURE	96.57	98.07	96.04	95.20	96.14	94.69	93.71
FAR EASTERN LANGUAGES	95.54	98.00	97.04	96.80	95.33	93.33	95.29
FRENCH	95.54	94.79	94.00	93.83	95.04	95.70	94.02
GERMAN	94.56	92.79	96.79	92.35	92.36	98.44	96.64
ITALIAN	88.57	91.67	90.32	78.26	95.00	87.50	
LINGUISTICS	97.05	97.70	97.35	96.92	96.18	96.54	95.99
NEAR EASTERN LANGUAGES	94.87	97.53	98.88	97.50	97.80	94.83	96.08
RUSSIAN	95.52	94.57	97.10	98.99	95.56	94.81	94.17
SPANISH	84.97	84.37	82.14	82.91	83.54	83.44	85.37
OTHER FOREIGN LANGUAGES	87.22	90.00	95.83	91.67	97.78	89.19	94.83
PHILOSOPHY	97.19	98.24	98.67	98.07	98.53	98.28	97.06
RELIGIOUS STUDIES	98.64	98.42	98.94	99.09	98.67	99.14	98.73
OTHER HUMANITIES	97.80	97.47	97.76	97.93	97.88	98.38	97.83
=====							
HUMANITIES TOTAL	97.46	97.58	98.06	97.91	97.92	98.03	97.53

II. HUMANITIES RELATED SOCIAL SCIENCES

ANTHROPOLOGY	97.63	97.89	98.04	97.77	96.76	97.70	95.87
POLITICAL SCIENCE	97.55	96.92	97.51	97.13	97.76	97.69	97.03
INTERNATIONAL RELATIONS	96.88	96.24	97.39	96.95	97.09	97.68	96.12
SLAVIC STUDIES	95.35	95.60	98.55	100.00	96.05	98.25	
SOCIOLOGY	97.92	96.86	98.32	97.21	96.70	97.19	96.08
=====							
SOCIAL SCIENCES TOTAL	97.50	96.91	97.79	97.23	97.15	97.61	96.37

OTHER MAJORS	98.06	97.82	98.38	98.07	97.86	97.99	97.58
TOTAL OF ALL GROUPS	97.94	97.75	98.32	98.02	97.83	97.98	97.53

**PERCENT OF MALE CITIZENS CITING ENGLISH
AS THEIR BEST LANGUAGE**

INTENDED GRADUATE MAJOR

	TEST YEAR						
	1976	1977	1978	1980	1981	1982	1983

I. HUMANITIES

AMERICAN STUDIES	98.55	98.31	94.44	100.00	95.83	100.00	95.56
ARCHAEOLOGY	98.50	98.53	98.88	97.56	97.45	100.00	99.04
ART HISTORY	95.06	96.58	96.07	98.06	97.48	96.67	95.60
ENGLISH	98.69	98.75	99.59	99.11	99.10	98.92	99.02
SPEECH	98.20	98.13	98.89	98.42	99.52	98.84	98.39
HISTORY	97.67	97.84	98.56	97.89	97.87	98.60	97.65
CLASSICAL LANGUAGES	97.83	95.79	98.72	95.65	98.55	100.00	92.75
COMPARATIVE LITERATURE	98.47	98.11	96.95	94.44	96.39	96.05	96.83
FAR EASTERN LANGUAGES	97.30	98.65	96.67	98.48	97.92	97.67	93.33
FRENCH	97.56	95.10	92.86	94.59	92.86	100.00	92.59
GERMAN	95.51	97.56	100.00	94.92	92.59	98.04	100.00
ITALIAN	100.00	85.71	80.00	55.56	95.00	90.00	
LINGUISTICS	96.48	97.09	97.62	96.37	95.90	98.15	95.21
NEAR EASTERN LANGUAGES	92.16	95.56	100.00	100.00	97.06	100.00	94.74
RUSSIAN	93.18	94.55	98.11	100.00	92.68	94.87	100.00
SPANISH	74.51	76.40	73.44	78.26	75.56	83.33	81.82
OTHER FOREIGN LANGUAGES	88.42	90.70	100.00	100.00	96.00	100.00	90.00
PHILOSOPHY	96.94	97.95	98.37	98.72	98.60	97.86	96.35
RELIGIOUS STUDIES	98.69	98.69	98.88	99.16	98.76	99.20	98.80
OTHER HUMANITIES	97.24	97.71	97.06	98.42	98.35	98.89	97.69
=====							
HUMANITIES TOTAL	97.49	97.80	98.26	98.22	98.05	98.61	97.78

II. HUMANITIES RELATED SOCIAL SCIENCES

ANTHROPOLOGY	97.43	97.30	98.20	97.13	96.72	97.27	97.24
POLITICAL SCIENCE	97.62	96.67	97.13	97.09	97.36	97.51	96.59
INTERNATIONAL RELATIONS	96.48	96.17	97.33	97.78	97.22	97.81	95.86
SLAVIC STUDIES	88.57	98.18	97.37	100.00	94.59	100.00	
SOCIOLOGY	97.91	96.78	98.38	97.15	96.12	96.39	96.19
=====							
SOCIAL SCIENCES TOTAL	97.31	96.68	97.57	97.33	97.03	97.47	96.31

III. ALL OTHER MAJORS

ALL OTHER MAJORS	98.06	97.78	98.22	97.89	97.64	97.79	97.26
------------------	-------	-------	-------	-------	-------	-------	-------

TOTAL OF ALL GROUPS	97.93	97.73	98.20	97.90	97.66	97.87	97.27
---------------------	-------	-------	-------	-------	-------	-------	-------

**PERCENT OF FEMALE CITIZENS CITING ENGLISH
AS THEIR BEST LANGUAGE**

INTENDED GRADUATE MAJOR

	TEST YEAR					
	1976	1977	1978	1980	1981	1982

I. HUMANITIES

AMERICAN STUDIES	96.62	98.30	100.00	98.10	98.32	98.84	92.00
ARCHAEOLOGY	99.13	96.76	97.49	99.09	96.99	99.32	96.67
ART HISTORY	97.75	98.17	98.45	98.46	97.58	97.99	98.45
ENGLISH	98.65	98.52	98.91	98.79	99.18	98.70	98.29
SPEECH	98.81	98.60	98.96	98.75	99.05	98.92	99.29
HISTORY	97.91	98.05	98.54	97.75	98.26	97.65	97.71
CLASSICAL LANGUAGES	97.73	97.62	97.67	100.00	98.53	95.56	98.33
COMPARATIVE LITERATURE	95.43	98.05	95.43	95.54	96.02	93.89	91.96
FAR EASTERN LANGUAGES	93.98	97.37	97.35	94.92	93.22	89.36	97.50
FRENCH	94.97	94.71	94.27	93.60	95.75	94.39	94.44
GERMAN	94.00	90.00	95.07	90.99	92.23	98.70	95.00
ITALIAN	85.71	94.12	95.24	92.86	95.00	85.71	
LINGUISTICS	97.38	97.99	97.18	97.24	96.30	95.68	96.40
NEAR EASTERN LANGUAGES	100.00	100.00	96.97	93.10	98.40	87.50	100.00
RUSSIAN	96.67	94.59	96.47	98.31	97.96	94.74	90.41
SPANISH	88.73	87.33	85.24	84.84	85.90	83.48	86.89
OTHER FOREIGN LANGUAGES	86.70	89.47	93.33	86.36	100.00	84.00	97.37
PHILOSOPHY	97.85	99.08	99.53	96.60	98.38	99.33	98.65
RELIGIOUS STUDIES	98.46	97.35	99.19	98.88	98.38	98.95	98.50
OTHER HUMANITIES	98.22	97.31	98.24	97.59	97.56	98.08	97.91
=====							
HUMANITIES TOTAL	97.44	97.36	97.86	97.62	97.79	97.52	97.28

II. HUMANITIES RELATED SOCIAL SCIENCES

ANTHROPOLOGY	97.79	98.29	97.94	98.17	96.78	97.93	95.23
POLITICAL SCIENCE	97.36	97.49	98.38	97.21	98.50	98.00	97.77
INTERNATIONAL RELATIONS	97.60	96.34	97.48	95.95	96.94	97.54	96.43
SLAVIC STUDIES	100.00	91.67	100.00	100.00	97.44	96.67	
SOCIOLOGY	97.94	96.93	98.28	97.25	97.03	97.67	96.01
=====							
SOCIAL SCIENCES TOTAL	97.75	97.21	98.05	97.11	97.28	97.75	96.44

I. OTHER MAJORS	98.06	97.85	98.52	98.20	98.02	98.14	97.83
TOTAL OF ALL GROUPS	97.95	97.77	98.43	98.11	97.97	98.06	97.72

**PERCENT OF WHITE CITIZENS CITING ENGLISH
AS THEIR BEST LANGUAGE**

INTENDED GRADUATE MAJOR

TEST YEAR						
1976	1977	1978	1980	1981	1982	1983

I. HUMANITIES

ENGLISH	98.90	98.85	99.30	99.15	99.27	99.12	98.60
HISTORY	98.48	98.41	99.12	98.55	98.92	98.76	98.41
ALL FOREIGN LANGUAGES	96.24	96.79	97.00	97.09	97.02	97.02	96.57
ALL OTHER HUMANITIES	98.63	98.52	99.15	99.10	98.86	99.28	98.77
=====							
HUMANITIES TOTAL	98.44	98.43	98.99	98.87	98.81	98.99	98.47

II. HUMANITIES RELATED SOCIAL SCIENCES

POLITICAL SCIENCE	98.21	97.96	98.83	98.61	98.48	98.59	98.32
SOCIOLOGY	98.60	98.57	99.56	98.91	98.41	99.11	97.78
OTHER RELATED SOCIAL SCIENCES	98.17	97.92	99.32	98.56	98.25	99.10	97.61
=====							
SOCIAL SCIENCES TOTAL	98.29	98.09	99.23	98.65	98.35	98.94	97.87

III. ALL OTHER MAJORS

	98.82	98.62	99.36	99.06	98.91	99.26	98.98
--	-------	-------	-------	-------	-------	-------	-------

TOTAL OF ALL GROUPS

	98.73	98.57	99.31	99.03	98.87	99.21	98.88
--	-------	-------	-------	-------	-------	-------	-------

NOTE: DATA FOR 1979 IS NOT AVAILABLE

**PERCENT OF BLACK CITIZENS CITING ENGLISH
AS THEIR BEST LANGUAGE**

INTENDED GRADUATE MAJOR	TEST YEAR						
	1976	1977	1978	1980	1981	1982	1983
I. HUMANITIES							
ENGLISH	96.77	98.92	100.00	99.29	100.00	98.17	98.11
HISTORY	97.24	99.41	100.00	97.35	99.01	100.00	96.97
ALL FOREIGN LANGUAGES	96.97	91.80	93.33	92.68	97.67	100.00	96.30
ALL OTHER HUMANITIES	98.36	97.83	98.64	99.69	99.36	98.91	98.30
=====							
HUMANITIES TOTAL	97.82	97.96	98.92	98.70	99.30	98.99	97.87
II. HUMANITIES RELATED SOCIAL SCIENCES							
POLITICAL SCIENCE	99.32	97.94	98.07	97.27	98.78	97.86	97.37
SOCIOLOGY	99.49	97.32	99.49	97.24	96.82	96.99	98.36
OTHER RELATED SOCIAL SCIENCES	98.81	98.39	96.45	96.77	95.45	99.07	100.00
=====							
SOCIAL SCIENCES TOTAL	99.30	97.75	98.16	97.13	97.22	97.90	98.53
III. ALL OTHER MAJORS							
	98.35	98.52	99.09	98.80	98.46	98.98	98.75
TOTAL OF ALL GROUPS	98.34	98.43	99.03	98.71	98.45	98.93	98.69

**PERCENT OF MEXICAN-AMERICAN CITIZENS CITING ENGLISH
AS THEIR BEST LANGUAGE**

INTENDED GRADUATE MAJOR	TEST YEAR						
	1976	1977	1978	1980	1981	1982	1983
I. HUMANITIES							
ENGLISH	100.00	96.97	100.00	100.00	100.00	96.30	100.00
HISTORY	90.00	89.47	95.65	97.56	86.96	96.30	89.47
ALL FOREIGN LANGUAGES	77.92	74.32	79.59	81.08	79.55	81.82	75.00
ALL OTHER HUMANITIES	88.89	92.86	95.89	89.47	93.06	93.18	97.92
=====							
HUMANITIES TOTAL	86.53	87.24	92.15	91.14	89.63	91.60	93.16
II. HUMANITIES RELATED SOCIAL SCIENCES							
POLITICAL SCIENCE	96.43	95.83	91.11	94.74	96.00	92.00	100.00
SOCIOLOGY	88.89	87.88	90.24	90.48	100.00	90.00	100.00
OTHER RELATED SOCIAL SCIENCES	80.00	92.00	89.47	88.57	97.37	92.00	92.59
=====							
SOCIAL SCIENCES TOTAL	89.33	92.45	90.32	91.49	97.22	91.43	97.22
III. ALL OTHER MAJORS							
	90.25	90.62	91.98	93.11	93.97	95.01	93.16
TOTAL OF ALL GROUPS	89.70	90.32	91.90	92.86	93.78	94.59	93.36

NOTE: DATA FOR 1979 IS NOT AVAILABLE

**PERCENT OF PUERTO RICAN CITIZENS CITING ENGLISH
AS THEIR BEST LANGUAGE**

INTENDED GRADUATE MAJOR

	TEST YEAR						
	1976	1977	1978	1980	1981	1982	1983

I. HUMANITIES

ENGLISH	70.59	61.11	70.00	38.46	82.35	66.67	100.00
HISTORY	41.18	46.67	18.18	43.75	35.29	30.00	42.86
ALL FOREIGN LANGUAGES	19.61	32.76	27.66	23.40	38.10	17.95	31.03
ALL OTHER HUMANITIES	53.13	44.83	39.53	45.65	42.86	41.51	34.21
=====							
HUMANITIES TOTAL	42.28	41.67	35.14	36.07	45.76	37.40	42.39

II. HUMANITIES RELATED SOCIAL SCIENCES

POLITICAL SCIENCE	36.36	35.00	36.84	40.00	44.44	30.77	18.75
SOCIOLOGY	50.00	33.33	52.00	38.89	31.25	38.46	18.18
OTHER RELATED SOCIAL SCIENCES	35.71	34.78	48.48	40.91	54.55	40.91	42.86
=====							
SOCIAL SCIENCES TOTAL	41.03	34.33	46.75	40.00	46.55	37.50	30.91

III. ALL OTHER MAJORS

	35.75	42.42	39.86	37.60	36.49	32.02	29.12
--	-------	-------	-------	-------	-------	-------	-------

TOTAL OF ALL GROUPS

	37.11	41.75	39.86	37.55	37.99	32.77	30.25
--	-------	-------	-------	-------	-------	-------	-------

815

**PERCENT OF OTHER HISPANIC CITIZENS CITING ENGLISH
AS THEIR BEST LANGUAGE**

INTENDED GRADUATE MAJOR

	TEST YEAR						
	1976	1977	1978	1980	1981	1982	1983

I. HUMANITIES

ENGLISH	88.24	95.24	95.45	92.00	100.00	95.00	100.00
HISTORY	73.33	89.47	83.33	91.67	70.83	83.33	89.47
ALL FOREIGN LANGUAGES	45.21	32.69	45.76	42.55	53.06	53.33	45.45
ALL OTHER HUMANITIES	80.00	76.67	71.11	86.96	84.62	83.33	80.48
=====							
HUMANITIES TOTAL	64.37	65.79	65.22	73.94	73.97	77.87	76.61

II. HUMANITIES RELATED SOCIAL SCIENCES

POLITICAL SCIENCE	84.62	75.00	84.21	62.50	87.50	95.24	78.97
SOCIOLOGY	80.00	57.14	91.67	44.44	63.64	88.89	66.67
OTHER RELATED SOCIAL SCIENCES	80.65	75.61	68.52	77.50	77.78	81.36	74.00
=====							
SOCIAL SCIENCES TOTAL	81.48	73.53	75.29	68.49	77.78	85.39	74.29

III. ALL OTHER MAJORS

	69.10	74.48	74.35	79.98	81.85	80.39	80.53
--	-------	-------	-------	-------	-------	-------	-------

TOTAL OF ALL GROUPS	68.98	73.02	73.32	78.57	80.70	80.51	79.69
----------------------------	--------------	--------------	--------------	--------------	--------------	--------------	--------------

NOTE: DATA FOR 1979 IS NOT AVAILABLE

PERCENT OF ORIENTAL CITIZENS CITING ENGLISH
AS THEIR BEST LANGUAGE

INTENDED GRADUATE MAJOR	TEST YEAR						
	1976	1977	1978	1980	1981	1982	1983
I. HUMANITIES							
ENGLISH	90.63	95.74	94.74	100.00	93.33	96.67	97.14
HISTORY	93.33	95.65	87.50	81.48	100.00	100.00	92.00
ALL FOREIGN LANGUAGES	80.00	88.57	87.18	76.92	80.65	79.17	79.17
ALL OTHER HUMANITIES	88.66	93.67	90.22	89.41	89.04	89.47	85.96
=====							
HUMANITIES TOTAL	87.94	93.48	90.16	87.80	89.40	90.84	88.65
II. HUMANITIES RELATED SOCIAL SCIENCES							
POLITICAL SCIENCE	92.31	89.66	80.77	94.29	96.77	95.00	92.00
SOCIOLOGY	91.67	87.50	84.62	96.00	85.00	84.21	87.50
OTHER RELATED SOCIAL SCIENCES	92.00	91.67	97.78	89.58	88.52	90.57	84.72
=====							
SOCIAL SCIENCES TOTAL	92.00	89.69	89.69	92.59	90.18	91.07	86.73
III. ALL OTHER MAJORS							
ALL OTHER MAJORS	91.22	88.13	88.41	87.39	85.35	85.41	82.47
TOTAL OF ALL GROUPS	90.90	88.64	88.60	87.65	85.80	85.98	83.07

817

: DATA FOR 1979 IS NOT AVAILABLE

**PERCENT OF INDIAN CITIZENS CXYING ENGLISH
AS THEIR BEST LANGUAGE**

INTENDED GRADUATE MAJOR

	TEST YEAR						
	1976	1977	1978	1980	1981	1982	1983

I. HUMANITIES

ENGLISH	100.00	100.00	100.00	100.00	85.71	100.00	95.00
HISTORY	84.62	69.23	88.24	93.75	100.00	100.00	100.00
ALL FOREIGN LANGUAGES	100.00	75.00	57.14	60.00	66.67	80.00	100.00
ALL OTHER HUMANITIES	96.08	94.44	94.12	92.00	98.00	100.00	100.00
=====							
HUMANITIES TOTAL	95.40	90.14	91.03	91.95	93.10	98.67	98.36

II. HUMANITIES RELATED SOCIAL SCIENCES

POLITICAL SCIENCE	90.00	90.00	92.31	100.00	100.00	100.00	90.91
SOCIOLOGY	100.00	80.00	100.00	92.86	93.33	100.00	100.00
OTHER RELATED SOCIAL SCIENCES	93.75	88.89	87.50	100.00	92.86	94.44	100.00
=====							
SOCIAL SCIENCES TOTAL	93.94	86.84	92.59	97.67	95.45	97.56	97.62

III. ALL OTHER MAJORS

	95.82	94.53	95.81	95.07	95.36	98.20	97.56
--	-------	-------	-------	-------	-------	-------	-------

TOTAL OF ALL GROUPS

	95.66	93.64	95.23	94.91	95.14	98.21	97.63
--	-------	-------	-------	-------	-------	-------	-------

NOTE: DATA FOR 1979 IS NOT AVAILABLE

PERCENT OF OTHER ETHNIC CITIZENS CITING ENGLISH
AS THEIR BEST LANGUAGE

INTENDED GRADUATE MAJOR

	TEST YEAR						
	1976	1977	1978	1980	1981	1982	1983

I. HUMANITIES

ENGLISH	100.00	96.47	98.01	98.39	100.00	97.67	97.53
HISTORY	93.59	97.78	98.04	97.22	98.18	95.65	97.78
ALL FOREIGN LANGUAGES	85.33	80.43	88.71	92.00	85.37	96.55	89.47
ALL OTHER HUMANITIES	95.64	98.32	95.67	97.65	95.77	98.65	93.55
=====							
HUMANITIES TOTAL	94.69	96.08	95.93	97.17	96.08	97.73	95.17

II. HUMANITIES RELATED SOCIAL SCIENCES

POLITICAL SCIENCE	90.77	96.05	94.25	86.67	87.50	95.83	93.55
SOCIOLOGY	96.77	95.35	97.96	94.12	96.67	92.31	85.71
OTHER RELATED SOCIAL SCIENCES	92.25	97.25	95.33	95.74	93.52	93.24	94.05
=====							
SOCIAL SCIENCES TOTAL	92.44	96.49	95.45	93.19	92.27	94.07	92.65

III. ALL OTHER MAJORS

ALL OTHER MAJORS	96.89	95.55	96.51	95.77	95.96	96.29	96.21
TOTAL OF ALL GROUPS	96.09	95.71	96.34	95.78	95.71	96.36	95.78

PERCENT OF NONCITIZENS CITING ENGLISH
AS THEIR BEST LANGUAGE

INTENDED GRADUATE MAJOR	TEST YEAR						
	1976	1977	1978	1980	1981	1982	1983
I. HUMANITIES							
ENGLISH	54.35	57.64	54.81	53.45	53.71	45.99	46.64
HISTORY	60.29	58.28	63.10	56.92	53.33	45.53	54.10
ALL FOREIGN LANGUAGES	25.27	33.09	35.66	35.92	29.92	26.70	25.60
ALL OTHER HUMANITIES	52.49	56.06	55.59	51.56	47.82	41.43	42.46
=====							
HUMANITIES TOTAL	47.79	52.18	52.69	50.22	46.81	40.31	41.68
II. HUMANITIES RELATED SOCIAL SCIENCES							
POLITICAL SCIENCE	45.36	49.18	45.58	41.49	38.39	35.13	37.80
SOCIOLOGY	43.90	50.00	44.91	43.06	40.47	26.67	28.16
OTHER RELATED SOCIAL SCIENCES	49.40	51.08	53.54	47.01	42.69	38.63	37.20
=====							
SOCIAL SCIENCES TOTAL	46.66	50.20	48.67	44.18	40.66	35.11	35.82
III. ALL OTHER MAJORS							
	47.69	51.06	47.30	44.93	42.81	34.73	36.35
TOTAL OF ALL GROUPS	47.65	51.12	47.85	45.34	43.00	35.12	36.66

NOTE: DATA FOR 1979 IS NOT AVAILABLE

MEAN AGE OF ALL STUDENTS

INTENDED GRADUATE MAJOR

	TEST YEAR					
	1976	1977	1978	1980	1981	1982

I. HUMANITIES

AMERICAN STUDIES	25.33	25.33	25.40	27.06	26.34	26.63	27.36
ARCHAEOLOGY	24.13	24.24	24.63	26.44	25.57	26.02	26.40
ART HISTORY	24.40	25.26	25.38	26.54	25.37	25.26	25.73
ENGLISH	25.24	25.68	25.56	27.43	26.45	26.81	26.68
SPEECH	23.40	23.70	23.56	25.27	24.25	24.62	25.72
HISTORY	24.84	25.48	25.47	27.01	26.43	26.76	26.51
CLASSICAL LANGUAGES	23.64	23.65	23.78	25.55	24.22	25.11	23.86
COMPARATIVE LITERATURE	24.33	24.65	24.69	26.63	25.88	26.25	25.97
FAR EASTERN LANGUAGES	24.09	24.76	24.87	25.79	25.51	24.84	25.59
FRENCH	24.36	24.25	24.68	26.39	25.31	25.29	25.49
GERMAN	24.36	25.61	24.24	26.71	25.56	26.20	25.17
ITALIAN	24.87	25.42	25.57	25.52	27.50	24.65	
LINGUISTICS	24.95	25.82	26.37	28.04	27.50	27.60	27.72
NEAR EASTERN LANGUAGES	24.11	24.19	24.83	27.37	26.04	26.72	25.45
RUSSIAN	23.57	23.33	23.70	25.17	25.06	24.67	23.27
SPANISH	25.45	25.52	25.84	27.56	26.61	27.60	27.12
OTHER FOREIGN LANGUAGES	26.62	26.17	27.55	25.88	25.96	26.67	26.20
PHILOSOPHY	24.21	24.84	25.16	26.23	25.29	26.08	25.80
RELIGIOUS STUDIES	25.53	25.66	25.75	27.65	26.68	27.33	27.56
OTHER HUMANITIES	25.95	25.78	25.43	27.71	26.71	26.85	26.78
=====							
HUMANITIES TOTAL	25.06	25.32	25.31	27.06	26.17	26.59	26.67

II. HUMANITIES RELATED SOCIAL SCIENCES

ANTHROPOLOGY	25.03	25.71	25.65	27.44	26.81	27.49	27.49
POLITICAL SCIENCE	24.95	25.32	25.03	26.38	25.53	25.96	25.97
INTERNATIONAL RELATIONS	23.94	23.75	23.87	24.98	23.82	24.40	24.24
SLAVIC STUDIES	23.22	23.51	23.16	25.18	23.37	24.20	
SOCIOLOGY	25.63	26.16	26.04	27.57	26.63	26.98	26.95
=====							
SOCIAL SCIENCES TOTAL	24.91	25.23	25.09	26.41	25.37	25.81	25.71

ALL OTHER MAJORS

	25.59	25.84	25.86	27.38	26.45	26.67	26.56
--	-------	-------	-------	-------	-------	-------	-------

TOTAL OF ALL GROUPS

	25.48	25.75	25.76	27.30	26.37	26.62	26.53
--	-------	-------	-------	-------	-------	-------	-------

MEAN AGE OF ALL CITIZENS

INTENDED GRADUATE MAJOR

	TEST YEAR						
	1976	1977	1978	1980	1981	1982	1983

I. HUMANITIES

AMERICAN STUDIES	25.36	25.19	25.42	26.92	26.43	26.79	27.47
ARCHAEOLOGY	24.06	24.25	24.59	26.33	25.62	26.03	26.32
ART HISTORY	24.32	25.12	25.37	26.49	25.33	25.17	25.40
ENGLISH	25.17	25.65	25.50	27.35	26.38	26.78	26.74
SPEECH	23.39	23.61	23.49	25.15	24.21	24.56	25.70
HISTORY	24.80	25.42	25.42	26.98	26.41	26.73	26.47
CLASSICAL LANGUAGES	23.58	23.65	23.64	25.47	23.87	24.89	23.85
COMPARATIVE LITERATURE	24.25	24.40	24.06	26.24	25.89	25.80	25.60
FAR EASTERN LANGUAGES	23.87	24.25	24.16	25.43	24.43	24.32	24.87
FRENCH	24.07	23.95	24.44	26.02	24.94	25.17	24.62
GERMAN	24.14	24.86	23.66	26.39	25.50	24.88	24.70
ITALIAN	24.77	25.58	24.86	25.57	27.58	23.87	
LINGUISTICS	24.47	25.49	25.98	27.68	26.73	27.26	27.48
NEAR EASTERN LANGUAGES	24.19	23.97	24.33	27.13	26.11	27.03	24.96
RUSSIAN	23.33	22.94	23.59	24.99	24.77	24.56	23.10
SPANISH	25.20	25.27	25.40	27.14	26.12	27.13	26.49
OTHER FOREIGN LANGUAGES	26.18	25.62	27.19	25.31	25.64	26.76	25.57
PHILOSOPHY	24.12	24.73	24.97	25.98	25.28	26.02	25.45
RELIGIOUS STUDIES	25.43	25.55	25.66	27.60	26.60	27.16	27.46
OTHER HUMANITIES	25.77	25.64	25.40	27.68	26.71	26.81	26.78
=====							
HUMANITIES TOTAL	24.94	25.20	25.19	26.94	26.07	26.47	26.56

II. HUMANITIES RELATED SOCIAL SCIENCES

ANTHROPOLOGY	24.96	25.66	25.55	27.32	26.77	27.43	27.43
POLITICAL SCIENCE	24.77	25.14	24.78	26.17	25.20	25.50	25.59
INTERNATIONAL RELATIONS	23.71	23.58	23.62	24.65	23.49	24.12	23.98
SLAVIC STUDIES	23.22	23.39	23.24	25.20	22.91	23.63	
SOCIOLOGY	25.51	26.06	25.91	27.50	26.46	26.86	26.82
=====							
SOCIAL SCIENCES TOTAL	24.76	25.10	24.90	26.21	25.14	25.54	25.47

III. ALL OTHER MAJORS

TOTAL OF ALL GROUPS	25.56	25.82	25.80	27.35	26.44	26.64	26.56
---------------------	-------	-------	-------	-------	-------	-------	-------

MEAN AGE OF MALE CITIZENS

INTENDED GRADUATE MAJOR

	TEST YEAR						
	1976	1977	1978	1980	1981	1982	1983

I. HUMANITIES

AMERICAN STUDIES	25.67	24.92	25.88	28.15	26.85	26.75	26.21
ARCHAEOLOGY	24.39	24.56	25.10	26.27	26.86	26.50	26.33
ART HISTORY	24.61	25.86	25.09	26.53	25.46	25.27	25.79
ENGLISH	24.68	25.19	24.92	26.82	25.52	25.94	25.80
SPEECH	24.14	24.54	24.64	26.38	25.30	25.49	26.12
HISTORY	24.80	25.49	25.28	26.82	26.09	26.58	26.31
CLASSICAL LANGUAGES	23.27	23.55	23.92	25.01	23.74	24.31	23.83
COMPARATIVE LITERATURE	23.57	24.47	23.66	25.77	25.80	23.83	25.81
FAR EASTERN LANGUAGES	24.28	24.55	25.57	25.99	24.44	24.02	26.02
FRENCH	24.51	24.04	24.71	26.08	26.06	25.02	24.93
GERMAN	24.31	24.54	24.01	26.13	24.69	24.90	25.71
ITALIAN	30.71	22.86	23.70	26.78	27.00	23.30	
LINGUISTICS	24.60	25.53	26.31	27.47	28.03	27.52	27.48
NEAR EASTERN LANGUAGES	24.12	24.44	24.86	26.73	27.17	26.32	25.38
RUSSIAN	24.34	22.75	24.55	24.97	25.49	25.49	23.60
SPANISH	26.18	26.82	27.15	27.85	26.73	26.26	25.95
OTHER FOREIGN LANGUAGES	27.72	26.00	28.00	25.21	25.76	27.83	25.45
PHILOSOPHY	24.09	24.85	24.91	25.92	25.28	25.72	25.07
RELIGIOUS STUDIES	25.29	25.39	25.53	27.36	26.43	26.93	27.22
OTHER HUMANITIES	25.91	25.89	25.27	27.25	26.37	26.21	26.36
=====							
HUMANITIES TOTAL	25.01	25.29	25.25	26.93	25.06	26.37	26.38

II. HUMANITIES RELATED SOCIAL SCIENCES

ANTHROPOLOGY	24.83	25.40	25.57	26.96	26.40	26.66	26.30
POLITICAL SCIENCE	24.94	25.46	25.19	26.53	25.57	25.76	25.84
INTERNATIONAL RELATIONS	24.30	24.29	24.16	25.17	23.93	24.33	24.36
SLAVIC STUDIES	23.46	23.43	24.44	24.93	23.24	24.50	
SOCIOLOGY	25.49	26.35	26.59	27.27	26.64	27.05	27.26
=====							
SOCIAL SCIENCES TOTAL	24.88	25.33	25.25	26.29	25.26	25.52	25.48

ALL OTHER MAJORS	25.21	25.45	25.37	26.72	25.82	25.96	25.94
------------------	-------	-------	-------	-------	-------	-------	-------

TOTAL OF ALL GROUPS	25.16	25.42	25.35	26.72	25.82	25.99	25.97
---------------------	-------	-------	-------	-------	-------	-------	-------

MEAN AGE OF FEMALE CITIZENS

INTENDED GRADUATE MAJOR

	TEST YEAR					
	1976	1977	1978	1980	1981	1982

I. HUMANITIES

AMERICAN STUDIES	25.06	25.36	25.03	26.04	26.18	26.82	28.05
ARCHAEOLOGY	23.77	23.95	24.21	26.38	24.45	25.68	26.32
ART HISTORY	24.25	24.96	25.45	26.48	25.30	25.14	25.31
ENGLISH	25.50	25.96	25.85	27.65	26.89	27.25	27.24
SPEECH	23.22	23.43	23.26	24.89	24.02	24.38	25.51
HISTORY	24.79	25.31	25.65	27.24	26.83	26.93	26.71
CLASSICAL LANGUAGES	23.90	23.76	23.38	25.94	24.00	25.80	23.88
COMPARATIVE LITERATURE	24.65	24.37	24.32	26.45	25.93	26.94	25.48
FAR EASTERN LANGUAGES	23.49	23.96	23.04	24.79	24.42	24.58	23.59
FRENCH	23.95	23.93	24.38	26.00	24.57	25.21	24.53
GERMAN	24.04	25.04	23.47	26.53	25.92	24.87	24.19
ITALIAN	23.29	26.71	25.47	24.79	27.85	24.31	
LINGUISTICS	24.40	25.47	25.78	27.81	26.20	27.12	27.49
NEAR EASTERN LANGUAGES	24.33	23.37	23.42	27.83	25.24	28.04	23.79
RUSSIAN	22.83	23.08	23.00	25.00	24.16	23.61	22.76
SPANISH	24.85	24.69	24.77	26.85	25.94	27.42	26.71
OTHER FOREIGN LANGUAGES	25.51	25.33	26.70	25.36	25.50	26.24	25.63
PHILOSOPHY	24.19	24.40	25.15	26.10	25.26	26.76	26.32
RELIGIOUS STUDIES	26.02	26.17	26.16	28.44	27.19	27.86	28.20
OTHER HUMANITIES	25.66	25.47	25.49	27.98	26.94	27.16	27.03
=====							
HUMANITIES TOTAL	24.89	25.12	25.12	26.96	26.07	26.56	26.74

II. HUMANITIES RELATED SOCIAL SCIENCES

ANTHROPOLOGY	25.06	25.84	25.46	27.54	26.98	27.84	27.96
POLITICAL SCIENCE	24.31	24.43	23.86	25.47	24.52	25.05	25.17
INTERNATIONAL RELATIONS	22.67	22.48	22.89	24.03	23.02	23.88	23.54
SLAVIC STUDIES	23.06	23.33	21.74	25.44	22.59	22.87	
SOCIOLOGY	25.57	25.81	25.39	27.65	26.35	26.74	26.57
=====							
SOCIAL SCIENCES TOTAL	24.59	24.82	24.47	26.13	25.01	25.56	25.45

III. ALL OTHER MAJORS

TOTAL OF ALL GROUPS

III. ALL OTHER MAJORS	25.90	26.16	26.17	27.82	26.89	27.15	27.04
TOTAL OF ALL GROUPS	25.69	25.98	25.99	27.68	26.74	27.03	26.95

MEAN AGE OF WHITE CITIZENS

INTENDED GRADUATE MAJOR	TEST YEAR						
	1976	1977	1978	1980	1981	1982	1983
I. HUMANITIES							
ENGLISH	25.16	25.66	25.42	27.34	26.35	26.80	26.77
HISTORY	24.78	25.38	25.39	26.99	26.39	26.70	26.53
ALL FOREIGN LANGUAGES	24.27	24.15	24.27	25.87	25.17	25.33	24.69
ALL OTHER HUMANITIES	24.88	25.02	25.04	26.81	25.86	26.34	26.75
=====							
HUMANITIES TOTAL	24.87	25.15	25.12	26.90	26.00	26.44	26.53
II. HUMANITIES RELATED SOCIAL SCIENCES							
POLITICAL SCIENCE	24.72	25.13	24.70	26.11	25.04	25.39	25.62
SOCIOLOGY	25.54	25.94	25.93	27.48	26.46	26.56	26.73
OTHER RELATED SOCIAL SCIENCES	24.27	24.42	24.35	25.56	24.69	25.16	24.90
=====							
SOCIAL SCIENCES TOTAL	24.73	25.02	24.84	26.15	25.13	25.46	25.41
III. ALL OTHER MAJORS							
	25.50	25.74	25.73	27.29	26.41	26.59	26.52
TOTAL OF ALL GROUPS							
	25.37	25.63	25.63	27.20	26.31	26.53	26.48

NOTE: DATA FOR 1979 IS NOT AVAILABLE

MEAN AGE OF BLACK CITIZENS

INTENDED GRADUATE MAJOR	TEST YEAR						
	1976	1977	1978	1980	1981	1982	1983
I. HUMANITIES							
ENGLISH	26.40	26.57	27.94	29.13	26.92	28.06	26.93
HISTORY	24.45	26.28	25.89	27.69	27.73	27.95	26.96
ALL FOREIGN LANGUAGES	23.77	25.89	25.60	28.15	24.26	25.00	23.59
ALL OTHER HUMANITIES	26.06	25.39	25.66	27.23	27.13	27.00	27.89
=====							
HUMANITIES TOTAL	25.70	25.87	26.26	27.82	26.98	27.29	27.14
II. HUMANITIES RELATED SOCIAL SCIENCES							
POLITICAL SCIENCE	24.95	25.53	24.96	26.57	26.24	26.71	25.37
SOCIOLOGY	25.07	26.21	26.03	26.95	25.59	28.22	26.32
OTHER RELATED SOCIAL SCIENCES	25.78	25.32	25.44	26.57	23.23	24.01	25.45
=====							
SOCIAL SCIENCES TOTAL	25.17	25.79	25.47	26.71	25.23	26.45	25.73
III. ALL OTHER MAJORS							
	26.64	26.78	26.74	28.24	26.99	27.40	27.26
TOTAL OF ALL GROUPS	26.46	26.65	26.65	28.14	26.91	27.34	27.18

NOTE: DATA FOR 1979 IS NOT AVAILABLE

MEAN AGE OF MEXICAN-AMERICAN CITIZENS

INTENDED GRADUATE MAJOR

I. HUMANITIES

	TEST YEAR						
	1976	1977	1978	1980	1981	1982	1983
ENGLISH	25.95	24.42	27.30	25.83	28.42	27.89	27.20
HISTORY	24.97	25.76	26.22	27.68	24.96	28.15	26.42
ALL FOREIGN LANGUAGES	27.84	26.57	27.22	29.05	29.42	32.03	28.86
ALL OTHER HUMANITIES	26.56	26.88	26.43	27.21	27.39	30.16	27.83
=====							
HUMANITIES TOTAL	26.68	26.27	26.69	27.56	27.76	29.75	27.63

II. HUMANITIES RELATED SOCIAL SCIENCES

POLITICAL SCIENCE	26.19	24.88	24.80	27.55	27.35	24.64	27.88
SOCIOLOGY	25.50	25.85	25.25	28.95	25.90	29.10	27.95
OTHER RELATED SOCIAL SCIENCES	24.70	24.42	24.42	25.51	23.59	25.58	25.93
=====							
SOCIAL SCIENCES TOTAL	25.58	25.08	24.83	27.09	25.72	26.24	27.17

III. ALL OTHER MAJORS

TOTAL OF ALL GROUPS

	26.95	26.98	26.89	28.50	27.59	28.17	27.92
	26.85	26.81	26.76	28.35	27.50	28.21	27.86

827

NOTE: DATA FOR 1979 IS NOT AVAILABLE

MEAN AGE OF PUERTO RICAN CITIZENS

INTENDED GRADUATE MAJOR	TEST YEAR						
	1976	1977	1978	1980	1981	1982	1983
I. HUMANITIES							
ENGLISH	26.17	24.76	24.67	26.92	27.53	27.77	23.83
HISTORY	27.06	26.67	24.36	26.13	24.56	29.22	24.36
ALL FOREIGN LANGUAGES	26.96	25.66	26.58	26.39	26.56	25.67	28.93
ALL OTHER HUMANITIES	24.98	23.76	24.76	25.70	27.07	24.43	26.37
=====							
HUMANITIES TOTAL	26.05	25.19	25.51	26.15	26.61	25.77	26.54
II. HUMANITIES RELATED SOCIAL SCIENCES							
POLITICAL SCIENCE	24.27	28.50	22.79	25.07	22.11	23.69	28.50
SOCIOLOGY	25.14	27.42	25.08	28.71	26.81	27.23	30.64
OTHER RELATED SOCIAL SCIENCES	25.43	22.65	25.30	24.73	22.94	24.65	24.46
=====							
SOCIAL SCIENCES TOTAL	25.00	26.10	24.61	26.09	23.86	25.08	26.87
III. ALL OTHER MAJORS							
	24.82	25.25	25.30	26.72	25.70	25.60	25.84
TOTAL OF ALL GROUPS	25.04	25.31	25.27	26.63	25.70	25.60	25.95

NOTE: DATA FOR 1979 IS NOT AVAILABLE

MEAN AGE OF OTHER HISPANIC CITIZENS

INTENDED GRADUATE MAJOR	TEST YEAR						
	1976	1977	1978	1980	1981	1982	1983
I. HUMANITIES							
ENGLISH	23.59	24.48	26.45	25.56	27.90	25.14	24.58
HISTORY	24.00	23.53	22.00	24.54	26.70	25.50	24.20
ALL FOREIGN LANGUAGES	27.96	28.49	27.48	30.51	26.53	29.19	30.27
ALL OTHER HUMANITIES	25.98	28.79	24.96	29.33	25.53	27.81	24.80
=====							
HUMANITIES TOTAL	26.47	27.42	26.01	28.24	26.40	27.26	26.10
II. HUMANITIES RELATED SOCIAL SCIENCES							
POLITICAL SCIENCE	23.38	25.62	24.11	25.75	29.19	26.10	22.79
SOCIOLOGY	27.80	31.14	24.45	30.22	28.27	24.67	26.17
OTHER RELATED SOCIAL SCIENCES	23.03	23.85	23.42	26.13	23.47	24.68	25.61
=====							
SOCIAL SCIENCES TOTAL	23.96	25.15	23.71	26.51	25.47	25.01	25.09
III. ALL OTHER MAJORS							
	25.69	26.71	26.01	27.35	26.47	26.33	26.37
TOTAL OF ALL GROUPS	25.73	26.72	25.84	27.40	26.40	26.33	26.26

829

NOTE: DATA FOR 1979 IS NOT AVAILABLE

MEAN AGE OF ORIENTAL CITIZENS

INTENDED GRADUATE MAJOR	TEST YEAR						
	1976	1977	1978	1980	1981	1982	1983
I. HUMANITIES							
ENGLISH	23.38	23.85	24.74	27.12	25.37	24.31	24.23
HISTORY	26.20	24.78	25.04	27.56	23.94	24.65	23.56
ALL FOREIGN LANGUAGES	25.57	23.97	23.69	27.65	27.87	25.92	24.52
ALL OTHER HUMANITIES	26.02	24.91	24.90	27.42	25.23	26.71	27.36
=====							
HUMANITIES TOTAL	25.53	24.45	24.64	27.43	25.66	25.73	25.43
II. HUMANITIES RELATED SOCIAL SCIENCES							
POLITICAL SCIENCE	23.50	23.00	26.12	25.54	22.35	25.72	23.36
SOCIOLOGY	26.12	24.17	25.69	27.44	29.55	22.84	26.00
OTHER RELATED SOCIAL SCIENCES	22.54	24.17	23.11	23.77	23.58	24.26	23.29
=====							
SOCIAL SCIENCES TOTAL	24.05	23.81	24.63	25.19	24.32	24.54	23.70
III. ALL OTHER MAJORS							
	24.33	24.68	24.31	25.74	24.80	25.19	24.75
TOTAL OF ALL GROUPS	24.44	24.63	24.34	25.83	24.83	25.18	24.74

NOTE: DATA FOR 1979 IS NOT AVAILABLE

MEAN AGE OF INDIAN CITIZENS

INTENDED GRADUATE MAJOR	TEST YEAR						
	1976	1977	1978	1980	1981	1982	1983
I. HUMANITIES							
ENGLISH	27.41	26.33	26.85	29.82	26.40	26.62	30.48
HISTORY	26.69	28.00	30.29	27.87	30.21	26.00	27.00
ALL FOREIGN LANGUAGES	28.67	28.83	23.57	23.83	27.22	22.33	21.83
ALL OTHER HUMANITIES	28.02	25.29	28.92	28.71	28.31	25.57	28.83
=====							
HUMANITIES TOTAL	27.75	26.32	28.24	28.45	28.18	25.66	28.55
II. HUMANITIES RELATED SOCIAL SCIENCES							
POLITICAL SCIENCE	28.40	25.80	27.46	26.67	28.31	28.43	27.20
SOCIOLOGY	28.14	30.40	28.83	28.08	27.47	31.75	32.50
OTHER RELATED SOCIAL SCIENCES	24.00	27.05	25.44	29.41	24.56	26.57	26.78
=====							
SOCIAL SCIENCES TOTAL	26.21	27.59	27.11	28.21	26.67	28.45	28.10
III. ALL OTHER MAJORS							
	27.31	27.59	27.90	29.38	28.69	28.61	28.73
TOTAL OF ALL GROUPS	27.31	27.45	27.90	29.24	28.53	28.33	28.67

831

NOTE: DATA FOR 1979 IS NOT AVAILABLE

MEAN AGE OTHER ETHNIC CITIZENS

INTENDED GRADUATE MAJOR	TEST YEAR						
	1976	1977	1978	1980	1981	1982	1983
I. HUMANITIES							
ENGLISH	23.97	24.53	24.28	26.03	26.19	25.05	26.17
HISTORY	25.10	24.84	25.03	25.75	25.51	26.18	26.71
ALL FOREIGN LANGUAGES	23.65	25.02	23.74	26.38	26.69	26.46	22.74
ALL OTHER HUMANITIES	24.36	25.00	24.97	26.89	25.46	25.87	27.69
=====							
HUMANITIES TOTAL	24.30	24.88	24.69	26.43	25.78	25.74	26.72
II. HUMANITIES RELATED SOCIAL SCIENCES							
POLITICAL SCIENCE	25.17	24.38	25.70	26.42	24.77	24.65	23.97
SOCIOLOGY	25.41	28.07	25.90	28.47	27.87	27.79	27.52
OTHER RELATED SOCIAL SCIENCES	24.15	24.85	24.84	25.61	24.65	25.45	25.71
=====							
SOCIAL SCIENCES TOTAL	24.62	25.31	25.28	26.23	25.19	25.41	25.60
III. ALL OTHER MAJORS							
ALL OTHER MAJORS	24.75	25.56	25.40	27.07	26.25	26.41	26.75
TOTAL OF ALL GROUPS	24.65	25.43	25.28	26.92	26.11	26.24	26.66

NOTE: DATA FOR 1979 IS NOT AVAILABLE

MEAN AGE OF NONCITIZENS

INTENDED GRADUATE MAJOR

	TEST YEAR						
	1976	1977	1978	1980	1981	1982	1983

I. HUMANITIES

ENGLISH	26.57	26.18	26.50	28.31	27.20	27.15	25.97
HISTORY	25.84	26.86	26.24	27.40	26.79	27.29	27.14
ALL FOREIGN LANGUAGES	27.20	27.33	27.47	28.49	27.73	28.01	28.69
ALL OTHER HUMANITIES	27.39	27.16	27.01	28.27	27.15	28.08	28.16
=====							
HUMANITIES TOTAL	27.04	26.97	26.89	28.20	27.21	27.79	27.67

II. HUMANITIES RELATED SOCIAL SCIENCES

POLITICAL SCIENCE	27.15	26.89	26.93	27.65	26.93	28.16	27.51
SOCIOLOGY	26.87	27.10	27.06	28.07	27.60	27.51	27.53
OTHER RELATED SOCIAL SCIENCES	25.87	25.53	25.96	27.40	25.93	26.26	26.05
=====							
SOCIAL SCIENCES TOTAL	26.54	26.37	26.56	27.64	26.61	27.15	26.87

III. ALL OTHER MAJORS

	25.92	26.08	26.38	27.59	26.54	26.82	26.54
--	-------	-------	-------	-------	-------	-------	-------

TOTAL OF ALL GROUPS

	26.07	26.18	26.43	27.64	26.60	26.90	26.63
--	-------	-------	-------	-------	-------	-------	-------

833

NOTE: DATA FOR 1979 IS NOT AVAILABLE

**PERCENT OF ALL STUDENTS REPORTING
FATHER'S EDUCATION OF FOUR YEAR DEGREE OR MORE**

INTENDED GRADUATE MAJOR

TEST YEAR						
1976	1977	1978	1980	1981	1982	1983

I. HUMANITIES

AMERICAN STUDIES			53.37	54.09	53.94	55.15
ARCHAEOLOGY			52.61	49.71	52.19	50.84
ART HISTORY			61.36	61.44	64.17	66.35
ENGLISH			44.29	45.95	48.39	48.29
SPEECH			37.10	40.60	41.04	42.62
HISTORY			41.62	44.07	44.36	46.15
CLASSICAL LANGUAGES			54.17	57.93	50.00	62.04
COMPARATIVE LITERATURE			48.76	47.65	53.46	65.77
FAR EASTERN LANGUAGES			60.81	64.18	60.55	51.40
FRENCH			48.81	51.87	50.96	51.76
GERMAN			54.00	55.75	49.67	53.33
ITALIAN			33.33	26.87	53.85	
LINGUISTICS			47.61	48.05	47.40	47.26
NEAR EASTERN LANGUAGES			47.87	52.23	45.90	56.45
RUSSIAN			62.50	50.94	53.93	55.12
SPANISH			39.21	38.38	41.62	43.79
OTHER FOREIGN LANGUAGES			48.72	57.45	57.14	47.89
PHILOSOPHY			52.17	47.47	52.11	53.90
RELIGIOUS STUDIES			39.12	39.10	40.21	41.36
OTHER HUMANITIES			47.38	52.60	48.55	52.83
=====						
HUMANITIES TOTAL			44.30	45.42	46.50	48.09

II. HUMANITIES RELATED SOCIAL SCIENCES

ANTHROPOLOGY			48.32	48.90	52.55	52.62
POLITICAL SCIENCE			41.64	42.89	42.20	44.95
INTERNATIONAL RELATIONS			56.98	58.74	58.56	61.43
SLAVIC STUDIES			48.39	56.98	61.29	
SOCIOLOGY			34.30	35.42	35.29	37.59
=====						
SOCIAL SCIENCES TOTAL			45.41	47.53	48.16	50.69

III. ALL OTHER MAJORS

TOTAL OF ALL GROUPS			40.68	41.94	42.73	44.07
---------------------	--	--	-------	-------	-------	-------

**PERCENT OF ALL CITIZENS REPORTING
FATHER'S EDUCATION OF FOUR YEAR DEGREE OR MORE**

INTENDED GRADUATE MAJOR

	TEST YEAR					
	1976	1977	1978	1980	1981	1982

I. HUMANITIES

AMERICAN STUDIES				54.80	53.97	56.20	57.43
ARCHAEOLOGY				52.79	50.79	52.76	52.75
ART HISTORY				61.41	62.05	64.86	66.81
ENGLISH				44.55	46.19	48.82	48.64
SPEECH				37.35	40.42	40.60	42.29
HISTORY				41.71	43.63	43.81	46.55
CLASSICAL LANGUAGES				54.07	57.78	52.68	63.49
COMPARATIVE LITERATURE				48.43	47.24	53.17	66.09
FAR EASTERN LANGUAGES				61.79	69.52	65.56	51.76
FRENCH				49.84	52.52	50.99	51.50
GERMAN				54.55	57.42	51.64	56.41
ITALIAN				34.78	26.67	52.17	
LINGUISTICS				49.61	55.45	51.55	50.96
NEAR EASTERN LANGUAGES				52.50	53.60	50.91	58.82
RUSSIAN				63.92	48.86	57.14	57.50
SPANISH				39.43	39.59	42.02	44.18
OTHER FOREIGN LANGUAGES				54.29	58.14	54.05	53.70
PHILOSOPHY				52.66	48.76	52.50	55.11
RELIGIOUS STUDIES				39.45	39.53	40.70	41.89
OTHER HUMANITIES				48.07	51.75	49.18	55.03
=====							
HUMANITIES TOTAL				44.53	45.72	46.80	48.69

II. HUMANITIES RELATED SOCIAL SCIENCES

ANTHROPOLOGY				49.48	48.97	53.24	52.51
POLITICAL SCIENCE				42.16	43.31	42.13	46.24
INTERNATIONAL RELATIONS				57.77	60.01	59.44	62.59
SLAVIC STUDIES				47.46	60.53	60.34	
SOCIOLOGY				32.92	35.34	34.89	36.27
=====							
SOCIAL SCIENCES TOTAL				45.67	48.13	48.49	51.43

835

ALL OTHER MAJORS				40.05	41.31	42.20	43.25
TOTAL OF ALL GROUPS				40.76	42.08	42.95	44.16

**PERCENT OF MALE CITIZENS REPORTING
FATHER'S EDUCATION OF FOUR YEAR DEGREE OR MORE**

INTENDED GRADUATE MAJOR

TEST YEAR						
1976	1977	1978	1980	1981	1982	1983

I. HUMANITIES

AMERICAN STUDIES			47.95	45.07	59.62	48.94
ARCHAEOLOGY			52.17	46.75	47.71	48.08
ART HISTORY			51.68	52.59	53.04	56.18
ENGLISH			45.95	47.12	51.60	47.78
SPEECH			31.73	31.86	36.05	44.00
HISTORY			39.20	42.41	42.77	44.41
CLASSICAL LANGUAGES			56.52	55.88	39.71	58.21
COMPARATIVE LITERATURE			44.29	37.04	47.30	58.06
FAR EASTERN LANGUAGES			55.22	73.91	65.12	47.73
FRENCH			35.21	52.86	50.82	47.27
GERMAN			45.76	52.83	43.75	50.00
ITALIAN			22.22	25.00	50.00	
LINGUISTICS			45.79	46.61	53.85	48.20
NEAR EASTERN LANGUAGES			47.06	57.00	41.94	56.41
RUSSIAN			46.15	39.02	41.03	55.32
SPANISH			31.58	40.23	31.17	43.18
OTHER FOREIGN LANGUAGES			50.00	56.52	66.67	64.71
PHILOSOPHY			52.18	46.56	50.54	51.84
RELIGIOUS STUDIES			36.74	37.08	36.62	39.04
OTHER HUMANITIES			44.40	47.92	40.56	49.71
=====						
HUMANITIES TOTAL			41.30	42.41	43.30	44.75

II. HUMANITIES RELATED SOCIAL SCIENCES

ANTHROPOLOGY			44.77	46.80	47.60	50.23
POLITICAL SCIENCE			40.47	40.42	40.79	45.43
INTERNATIONAL RELATIONS			54.82	57.00	56.51	58.68
SLAVIC STUDIES			44.44	40.54	55.56	
SOCIOLOGY			30.69	33.10	32.32	35.03
=====						
SOCIAL SCIENCES TOTAL			43.49	45.55	45.89	49.71

III. ALL OTHER MAJORS

TOTAL OF ALL GROUPS			40.83	42.24	43.63	45.10
---------------------	--	--	-------	-------	-------	-------

**PERCENT OF FEMALE CITIZENS REPORTING
FATHER'S EDUCATION OF FOUR YEAR DEGREE OR MORE**

INTENDED GRADUATE MAJOR

	TEST YEAR					
	1976	1977	1978	1980	1981	1982

I. HUMANITIES

AMERICAN STUDIES				59.62	59.32	54.12	61.39
ARCHAEOLOGY				53.24	54.60	56.55	57.02
ART HISTORY				63.94	63.86	67.96	69.27
ENGLISH				43.75	45.65	47.29	49.11
SPEECH				38.55	41.94	41.45	41.52
HISTORY				45.82	45.28	45.21	49.86
CLASSICAL LANGUAGES				51.52	59.70	72.73	69.49
COMPARATIVE LITERATURE				50.33	52.02	56.49	70.54
FAR EASTERN LANGUAGES				69.64	66.10	65.96	56.10
FRENCH				54.10	52.40	51.04	52.81
GERMAN				59.43	59.80	56.76	59.74
ITALIAN				42.86	27.50	53.85	
LINGUISTICS				51.89	58.98	50.34	52.33
NEAR EASTERN LANGUAGES				62.07	50.82	62.50	66.67
RUSSIAN				75.86	57.45	73.68	58.90
SPANISH				42.70	39.40	45.65	44.61
OTHER FOREIGN LANGUAGES				57.14	60.00	48.00	48.65
PHILOSOPHY				53.73	53.80	57.33	62.50
RELIGIOUS STUDIES				48.99	47.91	52.76	50.61
OTHER HUMANITIES				50.54	54.32	54.22	58.16
=====							
HUMANITIES TOTAL				47.63	48.69	49.92	52.55

II. HUMANITIES RELATED SOCIAL SCIENCES

ANTHROPOLOGY				52.45	50.25	56.21	53.59
POLITICAL SCIENCE				45.47	48.78	44.46	47.59
INTERNATIONAL RELATIONS				61.31	63.34	62.52	67.08
SLAVIC STUDIES				50.00	79.49	64.52	
SOCIOLOGY				34.43	36.61	36.41	37.00
=====							
SOCIAL SCIENCES TOTAL				48.07	50.79	51.12	53.20

837

ALL OTHER MAJORS				39.62	40.79	41.19	42.00
TOTAL OF ALL GROUPS				40.71	41.95	42.43	43.41

**PERCENT OF WHITE CITIZENS REPORTING
FATHER'S EDUCATION OF FOUR YEAR DEGREE OR MORE**

INTENDED GRADUATE MAJOR

TEST YEAR						
1976	1977	1978	1980	1981	1982	1983

I. HUMANITIES

ENGLISH			45.97	47.38	50.18	49.93
HISTORY			43.72	45.65	45.59	47.78
ALL FOREIGN LANGUAGES			53.72	53.93	54.20	55.31
ALL OTHER HUMANITIES			45.74	46.45	47.40	49.85
=====						
HUMANITIES TOTAL			46.10	47.23	48.37	50.02

II. HUMANITIES RELATED SOCIAL SCIENCES

POLITICAL SCIENCE			44.94	46.60	45.05	48.85
SOCIOLOGY			37.78	39.40	40.66	41.36
OTHER RELATED SOCIAL SCIENCES			57.00	58.22	59.33	61.53
=====						
SOCIAL SCIENCES TOTAL			48.97	51.13	51.64	54.27

III. ALL OTHER MAJORS			42.33	43.60	44.42	45.31
TOTAL OF ALL GROUPS			43.01	44.32	45.15	46.18

NOTE: DATA FOR 1979 IS NOT AVAILABLE

838

**PERCENT OF BLACK CITIZENS REPORTING
FATHER'S EDUCATION OF FOUR YEAR DEGREE OR MORE**

INTENDED GRADUATE MAJOR

TEST YEAR						
1976	1977	1978	1980	1981	1982	1983

I. HUMANITIES

ENGLISH			15.11	18.58	19.44	21.30
HISTORY			12.61	14.29	8.54	32.31
ALL FOREIGN LANGUAGES			15.79	16.67	20.83	40.74
ALL OTHER HUMANITIES			18.89	22.88	22.22	22.81
=====						
HUMANITIES TOTAL			16.64	20.04	19.21	25.34

II. HUMANITIES RELATED SOCIAL SCIENCES

POLITICAL SCIENCE			19.55	15.53	17.27	24.55
SOCIOLOGY			9.04	17.65	12.31	13.93
OTHER RELATED SOCIAL SCIENCES			31.62	34.26	33.02	42.16
=====						
SOCIAL SCIENCES TOTAL			18.60	21.09	20.00	26.05

III. ALL OTHER MAJORS | | | | 17.00 | 18.19 | 19.06 | 19.99

TOTAL OF ALL GROUPS | | | | 17.06 | 18.43 | 19.12 | 20.59

**PERCENT OF MEXICAN-AMERICAN CITIZENS REPORTING
FATHER'S EDUCATION OF FOUR YEAR DEGREE OR MORE**

INTENDED GRADUATE MAJOR

TEST YEAR						
1976	1977	1978	1980	1981	1982	1983

I. HUMANITIES

ENGLISH			20.83	20.00	14.81	20.00
HISTORY			19.51	4.55	14.81	11.11
ALL FOREIGN LANGUAGES			10.81	11.11	9.09	19.05
ALL OTHER HUMANITIES			21.05	18.31	11.36	16.67
=====						
HUMANITIES TOTAL			18.24	14.72	12.21	17.09

II. HUMANITIES RELATED SOCIAL SCIENCES

POLITICAL SCIENCE			10.53	18.75	12.00	15.38
SOCIOLOGY			9.52	5.00	5.00	21.05
OTHER RELATED SOCIAL SCIENCES			30.56	25.64	20.00	33.33
=====						
SOCIAL SCIENCES TOTAL			17.89	18.69	12.86	23.61

III. ALL OTHER MAJORS | | | 11.41 | 13.86 | 12.69 | 15.91

TOTAL OF ALL GROUPS | | | 12.31 | 14.21 | 12.66 | 16.38

NOTE: DATA FOR 1979 IS NOT AVAILABLE

**PERCENT OF PUERTO RICAN CITIZENS REPORTING
FATHER'S EDUCATION OF FOUR YEAR DEGREE OR MORE**

INTENDED GRADUATE MAJOR

TEST YEAR						
1976	1977	1978	1980	1981	1982	1983

I. HUMANITIES

ENGLISH			23.08	20.00	31.82	16.67
HISTORY			43.75	41.18	20.00	21.43
ALL FOREIGN LANGUAGES			27.66	35.71	27.03	42.86
ALL OTHER HUMANITIES			32.61	21.43	29.63	35.14
=====						
HUMANITIES TOTAL			31.15	29.31	28.46	32.97

II. HUMANITIES RELATED SOCIAL SCIENCES

POLITICAL SCIENCE			60.00	44.44	38.46	37.50
SOCIOLOGY			22.22	25.00	15.38	27.27
OTHER RELATED SOCIAL SCIENCES			47.62	50.00	40.91	29.63
=====						
SOCIAL SCIENCES TOTAL			42.59	42.37	33.33	31.48

III. ALL OTHER MAJORS

TOTAL OF ALL GROUPS			30.90	33.01	35.28	36.00
---------------------	--	--	-------	-------	-------	-------

841

**PERCENT OF OTHER HISPANIC CITIZENS REPORTING
FATHER'S EDUCATION OF FOUR YEAR DEGREE OR MORE**

INTENDED GRADUATE MAJOR	TEST YEAR						
	1976	1977	1978	1980	1981	1982	1983
I. HUMANITIES							
ENGLISH				24.00	33.33	42.86	42.31
HISTORY				39.13	50.00	54.17	57.89
ALL FOREIGN LANGUAGES				28.89	42.86	38.71	30.30
ALL OTHER HUMANITIES				53.33	47.06	46.81	43.48
=====							
HUMANITIES TOTAL				37.68	44.14	45.53	41.94
II. HUMANITIES RELATED SOCIAL SCIENCES							
POLITICAL SCIENCE				60.87	40.00	38.10	58.33
SOCIOLOGY				25.00	40.00	33.33	33.33
OTHER RELATED SOCIAL SCIENCES				52.50	40.00	61.02	58.00
=====							
SOCIAL SCIENCES TOTAL				52.11	40.00	52.81	55.88
III. ALL OTHER MAJORS							
				40.23	38.87	38.18	41.96
TOTAL OF ALL GROUPS							
				40.64	39.55	40.14	42.83

NOTE: DATA FOR 1979 IS NOT AVAILABLE

**PERCENT OF ORIENTAL CITIZENS REPORTING
FATHER'S EDUCATION OF FOUR YEAR DEGREE OR MORE**

INTENDED GRADUATE MAJOR

TEST YEAR						
1976	1977	1978	1980	1981	1982	1983

I. HUMANITIES

ENGLISH			38.46	50.00	66.67	51.43
HISTORY			33.33	52.94	57.89	40.00
ALL FOREIGN LANGUAGES			60.00	41.94	45.83	40.00
ALL OTHER HUMANITIES			45.68	49.32	48.28	54.55
=====						
HUMANITIES TOTAL			44.65	48.34	53.44	48.57

II. HUMANITIES RELATED SOCIAL SCIENCES

POLITICAL SCIENCE			47.06	46.67	45.00	45.83
SOCIOLOGY			32.00	36.84	50.00	50.00
OTHER RELATED SOCIAL SCIENCES			45.83	60.34	67.92	67.12
=====						
SOCIAL SCIENCES TOTAL			42.99	52.34	56.76	60.18

III. ALL OTHER MAJORS

ALL OTHER MAJORS			43.07	46.48	49.61	50.92
TOTAL OF ALL GROUPS			43.17	46.84	50.17	51.24

843

**PERCENT OF INDIAN CITIZENS REPORTING
FATHER'S EDUCATION OF FOUR YEAR DEGREE OR MORE**

INTENDED GRADUATE MAJOR	TEST YEAR						
	1976	1977	1978	1980	1981	1982	1983
I. HUMANITIES							
ENGLISH				31.25	33.33	42.11	40.91
HISTORY				25.00	21.43	61.54	22.22
ALL FOREIGN LANGUAGES				66.67	44.44	66.67	20.00
ALL OTHER HUMANITIES				34.69	32.00	45.83	37.14
=====							
HUMANITIES TOTAL				34.48	31.82	48.84	35.21
II. HUMANITIES RELATED SOCIAL SCIENCES							
POLITICAL SCIENCE				41.67	50.00	35.71	26.67
SOCIOLOGY				14.29	21.43	16.67	20.00
OTHER RELATED SOCIAL SCIENCES				27.78	38.89	55.00	43.48
=====							
SOCIAL SCIENCES TOTAL				27.27	37.50	39.13	33.33
III. ALL OTHER MAJORS							
				28.45	28.02	34.09	34.28
=====							
TOTAL OF ALL GROUPS				28.94	28.91	35.64	34.31

NOTE: DATA FOR 1979 IS NOT AVAILABLE

844

PERCENT OF OTHER ETHNIC CITIZENS REPORTING
FATHER'S EDUCATION OF FOUR YEAR DEGREE OR MORE

INTENDED GRADUATE MAJOR

TEST YEAR						
1976	1977	1978	1980	1981	1982	1983

I. HUMANITIES

ENGLISH			50.41	50.00	49.41	57.50
HISTORY			44.29	38.18	44.44	46.67
ALL FOREIGN LANGUAGES			54.17	54.05	50.00	52.94
ALL OTHER HUMANITIES			46.38	51.93	51.03	57.98
=====						
HUMANITIES TOTAL			47.98	49.59	49.50	55.56

II. HUMANITIES RELATED SOCIAL SCIENCES

POLITICAL SCIENCE			39.66	50.00	51.06	48.39
SOCIOLOGY			33.33	28.57	28.57	40.00
OTHER RELATED SOCIAL SCIENCES			48.53	56.31	52.78	55.42
=====						
SOCIAL SCIENCES TOTAL			44.05	50.27	49.62	51.49

III. ALL OTHER MAJORS | | | 44.84 | 42.53 | 45.16 | 45.62

TOTAL OF ALL GROUPS | | | 45.24 | 44.07 | 46.14 | 47.57

845

: DATA FOR 1979 IS NOT AVAILABLE

**PERCENT OF NONCITIZENS REPORTING
FATHER'S EDUCATION OF FOUR YEAR DEGREE OR MORE**

INTENDED GRADUATE MAJOR	TEST YEAR						
	1976	1977	1978	1980	1981	1982	1983
I. HUMANITIES							
ENGLISH				41.12	43.12	43.31	43.72
HISTORY				40.53	50.00	53.91	39.83
ALL FOREIGN LANGUAGES				42.36	43.15	41.90	43.22
ALL OTHER HUMANITIES				42.23	40.00	41.93	41.14
=====							
HUMANITIES TOTAL				41.81	42.34	43.35	41.92
II. HUMANITIES RELATED SOCIAL SCIENCES							
POLITICAL SCIENCE				38.46	41.00	42.51	39.68
SOCIOLOGY				43.63	35.89	37.17	43.79
OTHER RELATED SOCIAL SCIENCES				48.18	50.71	53.22	55.05
=====							
SOCIAL SCIENCES TOTAL				43.70	44.31	46.52	47.04
III. ALL OTHER MAJORS							
				39.60	40.55	40.81	43.42
TOTAL OF ALL GROUPS				39.99	40.91	41.28	43.51

NOTE: DATA FOR 1979 IS NOT AVAILABLE

846

**PERCENT OF ALL STUDENTS REPORTING
MOTHER'S EDUCATION OF FOUR YEAR DEGREE OR MORE**

INTENDED GRADUATE MAJOR

		TEST YEAR						
		1976	1977	1978	1980	1981	1982	1983

I. HUMANITIES

AMERICAN STUDIES					40.48	39.82	36.97	40.41
ARCHAEOLOGY					37.06	33.04	41.76	38.49
ART HISTORY					40.54	41.13	44.41	44.66
ENGLISH					29.48	30.94	32.36	33.23
SPEECH					23.99	26.63	27.10	29.57
HISTORY					28.62	30.79	32.06	33.32
CLASSICAL LANGUAGES					40.97	44.83	37.40	52.17
COMPARATIVE LITERATURE					34.28	35.02	40.15	44.59
FAR EASTERN LANGUAGES					35.14	43.28	44.95	33.96
FRENCH					32.10	32.47	32.80	39.16
GERMAN					36.00	41.38	33.55	38.81
ITALIAN					23.33	22.39	38.46	
LINGUISTICS					30.44	29.43	28.98	33.44
NEAR EASTERN LANGUAGES					26.60	35.63	26.23	29.03
RUSSIAN					43.27	35.51	43.18	40.16
SPANISH					23.79	21.98	27.76	27.64
OTHER FOREIGN LANGUAGES					41.03	38.30	38.10	40.85
PHILOSOPHY					32.94	33.90	29.94	36.04
RELIGIOUS STUDIES					25.61	26.38	25.78	26.64
OTHER HUMANITIES					30.79	35.22	33.08	38.13
=====								
HUMANITIES TOTAL					29.37	30.71	31.21	33.21

II. HUMANITIES RELATED SOCIAL SCIENCES

ANTHROPOLOGY					34.98	32.90	37.17	35.42
POLITICAL SCIENCE					27.34	27.74	29.25	31.48
INTERNATIONAL RELATIONS					40.74	39.28	38.87	42.20
SLAVIC STUDIES					29.03	37.21	45.16	
SOCIOLOGY					22.67	22.31	21.44	23.03
=====								
SOCIAL SCIENCES TOTAL					31.26	31.23	32.38	34.45

817

III. ALL OTHER MAJORS

ALL OTHER MAJORS					25.91	26.66	27.40	28.45
TOTAL OF ALL GROUPS					26.50	27.29	28.01	29.18

**PERCENT OF ALL CITIZENS REPORTING
MOTHER'S EDUCATION OF FOUR YEAR DEGREE OR MORE**

INTENDED GRADUATE MAJOR

TEST YEAR						
1976	1977	1978	1980	1981	1982	1983

I. HUMANITIES

AMERICAN STUDIES			43.26	40.74	40.15	43.92
ARCHAEOLOGY			38.03	34.91	43.48	40.18
ART HISTORY			40.92	42.38	44.83	46.20
ENGLISH			30.22	31.65	33.02	33.77
SPEECH			24.56	26.61	27.10	29.88
HISTORY			28.84	31.05	31.97	33.97
CLASSICAL LANGUAGES			42.96	46.67	40.71	54.33
COMPARATIVE LITERATURE			37.22	36.76	42.44	50.57
FAR EASTERN LANGUAGES			36.59	46.67	53.33	37.65
FRENCH			32.59	33.33	36.36	40.60
GERMAN			38.79	42.58	38.02	40.52
ITALIAN			26.09	23.33	34.78	
LINGUISTICS			35.90	37.29	33.63	39.38
NEAR EASTERN LANGUAGES			31.25	36.94	27.27	33.33
RUSSIAN			42.27	32.58	45.45	41.67
SPANISH			25.26	23.39	29.55	28.97
OTHER FOREIGN LANGUAGES			45.71	41.86	37.84	46.30
PHILOSOPHY			33.94	35.21	31.29	36.86
RELIGIOUS STUDIES			26.07	26.91	26.41	27.36
OTHER HUMANITIES			31.51	36.45	33.61	40.26
=====						
HUMANITIES TOTAL			30.14	31.53	32.04	34.27

II. HUMANITIES RELATED SOCIAL SCIENCES

ANTHROPOLOGY			37.23	32.95	38.38	36.36
POLITICAL SCIENCE			28.62	30.30	31.00	33.85
INTERNATIONAL RELATIONS			42.67	42.17	41.84	44.95
SLAVIC STUDIES			27.12	39.47	46.55	
SOCIOLOGY			22.76	23.37	22.34	24.09
=====						
SOCIAL SCIENCES TOTAL			32.59	33.22	34.35	36.61

III. ALL OTHER MAJORS

			26.79	27.81	28.72	29.65
--	--	--	-------	-------	-------	-------

TOTAL OF ALL GROUPS

			27.39	28.44	29.31	30.42
--	--	--	-------	-------	-------	-------

**PERCENT OF MALE CITIZENS REPORTING
MOTHER'S EDUCATION OF FOUR YEAR DEGREE OR MORE**

INTENDED GRADUATE MAJOR

TEST YEAR						
1976	1977	1978	1980	1981	1982	1983

I. HUMANITIES

AMERICAN STUDIES			41.10	35.21	36.54	34.04
ARCHAEOLOGY			32.30	31.17	39.81	29.13
ART HISTORY			36.91	30.17	42.11	39.33
ENGLISH			29.16	31.22	33.05	32.95
SPEECH			21.37	21.95	22.67	26.19
HISTORY			26.21	29.32	30.86	32.11
CLASSICAL LANGUAGES			37.68	44.12	31.88	46.27
COMPARATIVE LITERATURE			31.43	27.50	43.24	46.77
FAR EASTERN LANGUAGES			35.82	45.65	53.49	34.09
FRENCH			26.76	32.86	25.00	30.91
GERMAN			35.59	35.85	37.50	35.00
ITALIAN			0.0	15.00	40.00	
LINGUISTICS			29.47	25.42	33.55	34.53
NEAR EASTERN LANGUAGES			29.41	35.00	16.13	28.21
RUSSIAN			28.21	24.39	48.72	38.30
SPANISH			19.47	20.69	23.08	29.55
OTHER FOREIGN LANGUAGES			42.86	43.48	41.67	41.18
PHILOSOPHY			32.09	32.54	29.65	30.67
RELIGIOUS STUDIES			23.84	24.64	22.91	24.25
OTHER HUMANITIES			28.80	32.08	27.78	38.73
=====						
HUMANITIES TOTAL			26.95	28.33	28.77	30.00

II. HUMANITIES RELATED SOCIAL SCIENCES

ANTHROPOLOGY			34.32	29.05	33.73	36.99
POLITICAL SCIENCE			27.37	27.99	29.22	33.37
INTERNATIONAL RELATIONS			39.59	39.56	37.32	41.04
SLAVIC STUDIES			25.93	35.14	37.04	
SOCIOLOGY			19.31	21.02	26.43	22.03
=====						
SOCIAL SCIENCES TOTAL			30.33	31.00	31.37	35.26

849

ALL OTHER MAJORS			26.55	27.58	28.75	29.76
TOTAL OF ALL GROUPS			26.78	27.84	28.88	30.06

**PERCENT OF FEMALE CITIZENS REPORTING
MOTHER'S EDUCATION OF FOUR YEAR DEGREE OR MORE**

INTENDED GRADUATE MAJOR

TEST YEAR						
1976	1977	1978	1980	1981	1982	1983

I. HUMANITIES

AMERICAN STUDIES			44.76	44.07	42.35	48.51
ARCHAEOLOGY			42.33	38.41	46.21	50.00
ART HISTORY			41.96	44.72	45.54	47.79
ENGLISH			30.82	31.91	33.01	34.21
SPEECH			25.24	27.45	27.92	31.54
HISTORY			33.16	33.37	33.45	36.84
CLASSICAL LANGUAGES			48.48	49.25	54.55	63.33
COMPARATIVE LITERATURE			39.87	41.04	41.98	52.68
FAR EASTERN LANGUAGES			37.50	47.46	53.19	41.46
FRENCH			34.29	33.49	39.90	43.58
GERMAN			40.57	46.08	38.36	43.42
ITALIAN			42.86	27.50	30.77	
LINGUISTICS			31.75	42.03	33.67	41.79
NEAR EASTERN LANGUAGES			34.58	38.52	41.67	50.00
RUSSIAN			51.72	39.58	42.11	43.84
SPANISH			27.64	24.17	31.74	28.71
OTHER FOREIGN LANGUAGES			47.62	40.00	36.00	48.65
PHILOSOPHY			38.12	41.30	35.33	50.68
RELIGIOUS STUDIES			33.92	34.68	36.75	36.89
OTHER HUMANITIES			33.33	39.39	37.01	41.16
=====						
HUMANITIES TOTAL			33.18	34.41	34.97	38.44

II. HUMANITIES RELATED SOCIAL SCIENCES

ANTHROPOLOGY			39.06	35.25	40.84	36.07
POLITICAL SCIENCE			31.07	34.66	34.12	34.64
INTERNATIONAL RELATIONS			46.35	45.07	46.60	49.44
SLAVIC STUDIES			28.13	43.59	54.84	
SOCIOLOGY			25.09	24.70	23.47	25.30
=====						
SOCIAL SCIENCES TOTAL			35.09	35.51	37.38	37.99

III. ALL OTHER MAJORS

III. ALL OTHER MAJORS			26.97	27.97	28.69	29.56
TOTAL OF ALL GROUPS			27.86	28.90	29.64	30.71

**PERCENT OF WHITE CITIZENS REPORTING
MOTHER'S EDUCATION OF FOUR YEAR DEGREE OR MORE**

INTENDED GRADUATE MAJOR

TEST YEAR ¹						
1976	1977	1978	1980	1981	1982	1983

I. HUMANITIES

ENGLISH			30.84	32.03	33.65	34.66
HISTORY			30.27	32.07	33.39	34.36
ALL FOREIGN LANGUAGES			36.23	36.89	39.87	40.95
ALL OTHER HUMANITIES			30.47	31.87	31.34	34.33
=====						
HUMANITIES TOTAL			30.98	32.38	32.89	35.01

II. HUMANITIES RELATED SOCIAL SCIENCES

POLITICAL SCIENCE			29.93	32.05	32.11	34.25
SOCIOLOGY			25.37	25.21	24.17	26.40
OTHER RELATED SOCIAL SCIENCES			41.68	39.79	42.15	43.91
=====						
SOCIAL SCIENCES TOTAL			34.37	34.69	35.95	38.06

III. ALL OTHER MAJORS

TOTAL OF ALL GROUPS			27.67	28.58	29.53	30.42
			28.30	29.26	30.16	31.23

**PERCENT OF BLACK CITIZENS REPORTING
MOTHER'S EDUCATION OF FOUR YEAR DEGREE OR MORE**

INTENDED GRADUATE MAJOR

TEST YEAR						
1976	1977	1978	1980	1981	1982	1983

I. HUMANITIES

ENGLISH			15.00	18.42	18.52	23.36
HISTORY			15.18	17.35	9.52	34.85
ALL FOREIGN LANGUAGES			18.42	11.90	29.17	44.44
ALL OTHER HUMANITIES			20.06	23.62	23.99	21.05
=====						
HUMANITIES TOTAL			17.86	20.60	20.53	25.88

II. HUMANITIES RELATED SOCIAL SCIENCES

POLITICAL SCIENCE			22.22	16.05	19.42	30.09
SOCIOLOGY			12.50	18.18	16.28	13.71
OTHER RELATED SOCIAL SCIENCES			35.00	34.86	30.19	43.00
=====						
SOCIAL SCIENCES TOTAL			21.85	21.65	21.39	27.89

III. ALL OTHER MAJORS | | | style="text-align: center;">19.39 | style="text-align: center;">22.06 | style="text-align: center;">22.11 | style="text-align: center;">23.09

TOTAL OF ALL GROUPS | | | style="text-align: center;">19.42 | style="text-align: center;">21.95 | style="text-align: center;">21.97 | style="text-align: center;">23.49

NOTE: DATA FOR 1979 IS NOT AVAILABLE

PERCENT OF MEXICAN-AMERICAN CITIZENS REPORTING
MOTHER'S EDUCATION OF FOUR YEAR DEGREE OR MORE

INTENDED GRADUATE MAJOR

TEST YEAR						
1976	1977	1978	1980	1981	1982	1983

I. HUMANITIES

ENGLISH			25.00	20.00	11.11	13.33
HISTORY			7.32	0.0	3.70	5.56
ALL FOREIGN LANGUAGES			5.41	4.44	0.0	9.52
ALL OTHER HUMANITIES			10.53	14.08	15.91	8.33

HUMANITIES TOTAL			10.69	10.43	8.40	9.40

II. HUMANITIES RELATED SOCIAL SCIENCES

POLITICAL SCIENCE			5.26	10.42	8.00	15.38
SOCIOLOGY			0.0	0.0	5.00	10.53
OTHER RELATED SOCIAL SCIENCES			30.56	10.26	8.00	22.22

SOCIAL SCIENCES TOTAL			13.68	8.41	7.14	16.67

III. ALL OTHER MAJORS

III. ALL OTHER MAJORS			8.19	8.58	7.61	8.42
TOTAL OF ALL GROUPS			8.68	8.73	7.65	8.90

853

E: DATA FOR 1979 IS NOT AVAILABLE

**PERCENT OF PUERTO RICAN CITIZENS REPORTING
MOTHER'S EDUCATION OF FOUR YEAR DEGREE OR MORE**

INTENDED GRADUATE MAJOR	TEST YEAR						
	1976	1977	1978	1980	1981	1982	1983
I. HUMANITIES							
ENGLISH				15.38	13.33	31.82	8.33
HISTORY				25.00	35.29	20.00	7.14
ALL FOREIGN LANGUAGES				12.77	26.19	15.79	33.33
ALL OTHER HUMANITIES				30.43	14.29	20.37	27.03
=====							
HUMANITIES TOTAL				21.31	21.55	20.97	23.33
II. HUMANITIES RELATED SOCIAL SCIENCES							
POLITICAL SCIENCE				40.00	44.44	38.46	43.75
SOCIOLOGY				11.11	18.75	15.38	18.18
OTHER RELATED SOCIAL SCIENCES				42.86	38.24	31.82	42.86
=====							
SOCIAL SCIENCES TOTAL				31.48	33.90	29.17	38.18
III. ALL OTHER MAJORS							
				25.15	27.18	28.93	27.50
TOTAL OF ALL GROUPS				25.04	26.95	28.14	27.69

NOTE: DATA FOR 1979 IS NOT AVAILABLE

**PERCENT OF OTHER HISPANIC CITIZENS REPORTING
MOTHER'S EDUCATION OF FOUR YEAR DEGREE OR MORE**

INTENDED GRADUATE MAJOR

TEST YEAR						
1976	1977	1978	1980	1981	1982	1983

I. HUMANITIES

ENGLISH			16.00	19.05	42.86	26.92
HISTORY			21.74	33.33	25.00	31.58
ALL FOREIGN LANGUAGES			15.56	28.57	22.58	6.06
ALL OTHER HUMANITIES			38.64	13.46	29.79	36.96
=====						
HUMANITIES TOTAL			24.09	22.60	29.27	25.81

II. HUMANITIES RELATED SOCIAL SCIENCES

POLITICAL SCIENCE			17.39	26.67	23.81	41.67
SOCIOLOGY			12.50	20.00	22.22	16.67
OTHER RELATED SOCIAL SCIENCES			22.50	22.22	42.37	16.00
=====						
SOCIAL SCIENCES TOTAL			19.72	22.86	35.96	20.59

III. ALL OTHER MAJORS

ALL OTHER MAJORS			25.64	23.05	24.84	29.24
TOTAL OF ALL GROUPS			25.11	22.98	26.20	28.31

**PERCENT OF ORIENTAL CITIZENS REPORTING
MOTHER'S EDUCATION OF FOUR YEAR DEGREE OR MORE**

INTENDED GRADUATE MAJOR	TEST YEAR						
	1976	1977	1978	1980	1981	1982	1983
I. HUMANITIES							
ENGLISH				34.62	36.67	46.67	42.86
HISTORY				11.11	29.41	42.11	40.00
ALL FOREIGN LANGUAGES				32.00	19.35	29.17	33.33
ALL OTHER HUMANITIES				29.27	28.77	25.86	37.50
=====							
HUMANITIES TOTAL				27.50	28.48	33.59	38.57
II. HUMANITIES RELATED SOCIAL SCIENCES							
POLITICAL SCIENCE				26.47	40.00	35.00	50.00
SOCIOLOGY				20.00	10.53	31.58	37.50
OTHER RELATED SOCIAL SCIENCES				31.25	41.38	40.38	49.32
=====							
SOCIAL SCIENCES TOTAL				27.10	35.51	36.94	47.79
III. ALL OTHER MAJORS							
				26.27	28.83	32.30	33.20
TOTAL OF ALL GROUPS							
				26.39	29.09	32.60	34.28

NOTE: DATA FOR 1979 IS NOT AVAILABLE

**PERCENT OF INDIAN CITIZENS REPORTING
MOTHER'S EDUCATION OF FOUR YEAR DEGREE OR MORE**

INTENDED GRADUATE MAJOR

TEST YEAR						
1976	1977	1978	1980	1981	1982	1983

I. HUMANITIES

ENGLISH			18.75	40.00	31.58	17.39
HISTORY			25.00	0.0	38.46	22.22
ALL FOREIGN LANGUAGES			33.33	55.56	16.67	60.00
ALL OTHER HUMANITIES			26.53	24.00	32.65	22.86
=====						
HUMANITIES TOTAL			25.29	26.14	32.18	23.61

II. HUMANITIES RELATED SOCIAL SCIENCES

POLITICAL SCIENCE			25.00	31.25	21.43	20.00
SOCIOLOGY			7.14	13.33	0.0	30.00
OTHER RELATED SOCIAL SCIENCES			22.22	38.89	40.00	17.39
=====						
SOCIAL SCIENCES TOTAL			18.18	28.57	23.91	20.83

III. ALL OTHER MAJORS

TOTAL OF ALL GROUPS			20.45	22.67	24.69	23.95
---------------------	--	--	-------	-------	-------	-------

PERCENT OF OTHER ETHNIC CITIZENS REPORTING
MOTHER'S EDUCATION OF FOUR YEAR DEGREE OR MORE

INTENDED GRADUATE MAJOR

I. HUMANITIES

	TEST YEAR						
	1976	1977	1978	1980	1981	1982	1983
ENGLISH				35.54	39.58	29.41	36.00
HISTORY				28.57	36.36	35.56	37.78
ALL FOREIGN LANGUAGES				40.82	30.77	39.29	29.41
ALL OTHER HUMANITIES				30.10	32.97	32.64	40.83
=====							
HUMANITIES TOTAL				32.51	34.95	32.78	36.26

II. HUMANITIES RELATED SOCIAL SCIENCES

POLITICAL SCIENCE				30.51	33.33	46.81	32.26
SOCIOLOGY				24.24	25.00	28.57	25.00
OTHER RELATED SOCIAL SCIENCES				36.76	43.27	34.72	31.33
=====							
SOCIAL SCIENCES TOTAL				33.33	37.63	38.35	30.60

III. ALL OTHER MAJORS

ALL OTHER MAJORS				30.30	30.46	31.31	30.89
TOTAL OF ALL GROUPS				30.85	31.60	32.02	31.68

NOTE: DATA FOR 1979 IS NOT AVAILABLE

858

**PERCENT OF NONCITIZENS REPORTING
MOTHER'S EDUCATION OF FOUR YEAR DEGREE OR MORE**

INTENDED GRADUATE MAJOR

TEST YEAR						
1976	1977	1978	1980	1981	1982	1983

I. HUMANITIES

ENGLISH			20.38	22.43	24.37	26.21
HISTORY			25.79	27.38	33.62	22.88
ALL FOREIGN LANGUAGES			21.49	25.10	17.70	24.24
ALL OTHER HUMANITIES			20.50	19.65	21.04	20.07
=====						
HUMANITIES TOTAL			21.28	22.04	22.41	22.41

II. HUMANITIES RELATED SOCIAL SCIENCES

POLITICAL SCIENCE			19.44	16.31	20.66	21.75
SOCIOLOGY			22.06	16.27	17.28	17.96
OTHER RELATED SOCIAL SCIENCES			25.00	25.97	25.86	27.88
=====						
SOCIAL SCIENCES TOTAL			22.37	20.52	22.45	23.75

III. ALL OTHER MAJORS

ALL OTHER MAJORS			18.78	18.42	19.19	21.30
TOTAL OF ALL GROUPS			19.17	18.82	19.57	21.50

859

NOTE: DATA FOR 1979 IS NOT AVAILABLE