

## DOCUMENT RESUME

ED 244 713

JC 840 322

AUTHOR Jellison, Holly, Ed.  
 TITLE Community, Technical, and Junior College Directory, 1984.  
 INSTITUTION American Association of Community and Junior Colleges, Washington, D.C.  
 REPORT NO. ISBN-0-87117-132-5  
 PUB DATE [84]  
 NOTE 116p.  
 AVAILABLE FROM American Association of Community and Junior Colleges, One Dupont Circle, N.W., Suite 410, Washington, D.C. 20036 (\$20.00).  
 PUB TYPE Reference Materials - Directories/Catalogs (132) -- Statistical Data (110)

EDRS PRICE MF01 Plus Postage. PC Not Available from EDRS.  
 DESCRIPTORS Accreditation (Institutions); Administrators; \*College Faculty; College Presidents; Community Colleges; Community Education; \*Enrollment; Fees; Full Time Faculty; \*Full Time Students; National Surveys; Part Time Faculty; \*Part Time Students; Private Colleges; Professional Associations; Public Education; School Schedules; Technical Institutes; Tuition; \*Two Year Colleges; Two Year College Students

## ABSTRACT

Based on a 1983 survey of all accredited two-year institutions in the United States and members of the American Association of Community and Junior Colleges (AACJC) in other countries, this directory provides a comprehensive list of the 1,219 community, junior, and technical colleges as well as statistics on enrollment and staffing for each. Following introductory material on the uses of the directory, information is presented on the AACJC, its mission and goals, and affiliated councils and associates. After explaining how to interpret data, summarizing changes since 1983, and defining key terms, the directory lists each two-year college alphabetically by state or country and provides the following information: location; chief executive officer; telephone number; year college classes began; type of control or affiliation; AACJC membership; state recognition or accrediting agency; type of academic calendar; October 1982 and 1983 full- and part-time and total enrollments; community education enrollments in 1982-83; full- and part-time and total faculty, professional staff, and administrators as of October 1983; and tuition and fees required in 1983-84. Next, tables are presented summarizing enrollment and personnel data by state for all institutions, and for public and independent colleges. Lists of community, technical and junior college organizations and state administrators of two-year college education and an alphabetical listing of colleges conclude the directory. Appendices include the AACJC Constitution. (AYC)

ED244713

# Community, Technical, and Junior College Directory

# 1984

"PERMISSION TO REPRODUCE THIS MATERIAL IN MICROFICHE ONLY HAS BEEN GRANTED BY

W. Harper

TO THE EDUCATIONAL RESOURCES INFORMATION CENTER (ERIC)."

U.S. DEPARTMENT OF EDUCATION  
NATIONAL INSTITUTE OF EDUCATION  
EDUCATIONAL RESOURCES INFORMATION CENTER (ERIC)

This document has been reproduced as received from the person or organization originating it.

Minor changes have been made to improve reproduction quality.

• Points of view or opinions stated in this document do not necessarily represent official NIE position or policy.

JC 540 328



American Association of  
Community and Junior Colleges

ERRATA

1984 Community, Technical, and Junior College Directory

For the first time, the AACJC data collection office utilized its own computer system to collect and analyze data for the Directory. In the process we unexpectedly encountered several "bugs" in the system, which inevitably led to delays in programming and, in turn, upset the entire production schedule. Unfortunately, a few bugs remained.

Rather than delay distribution of this publication any longer, we have decided to issue the Directory noting some of the errors and problems. Except for these few errors, all data as presented here are accurate, based on information submitted by colleges prior to March 1, 1984. We have also taken this opportunity to note a few textual errors as well.

We have learned much from this experience and have set a target date of February 1, 1985, for publication of an improved 1985 Directory.

James F. Gollattscheck  
Vice President for Information Services

Programming Errors

- Table I      The format of Table I does not clearly indicate campuses of multicampus colleges as being part of the district office. Contact the AACJC data collection office for clarification if needed.
- For COMMUNITY EDUCATION ENROLLMENT 1982-1983, read COMMUNITY EDUCATION ENROLLMENT 1982-83.
- Page 40      For DUNDALK COMMUNITY COLLEGE, read DUNDALK COMMUNITY COLLEGE, DUNDALK, 21222, PHILIP R DAY JR, PRESIDENT, (301) 282-6700, 1971, PUBLIC, IM, MS, SEM, 574.
- Page 60      For NORTHAMPTON COUNTY AREA COMMUNITY COLLEGE, read PRESIDENT, PUBLIC, IM, MS, SEM, 960.
- Page 74      For BRITISH HONDURAS, read BRITISH HONDURAS.

Textual Errors

- Page 6 Before Committee on Federal Relations, insert Committee on Professional Services—responsible for convention program, determining national award winners, and review of council programs and affiliations. Richard J. Ernst is chairman. Members are Raul Cardenas, Brian L. Donnelly, Dick N. Klassen, Dorothy A. Shields, Raymond A. Stone, and Gene A. Whiddon. Judith S. Eaton is an ex officio member, and Connie Sutton from AACJC is staff.
- Page 7 For President's Academy, read Presidents Academy.
- Page 8 For Associations's, read Association's.
- Page 10 For Irvin, California, read Irvine, California.
- Page 17 For data collect process, read data collection process.
- Page 18 Added Enrollment is identified as a "college no longer listed." The 1983 Directory lists ADDED ENROLLMENT as a separate line item to accommodate the additional enrollment for the Community College of the Air Force.
- For Worchester Campus, read Worcester Campus.
- Page 19 For Ukranian Catholic, read Ukrainian Catholic.
- Nonrespondents to the Directory questionnaire are not identified in Table I.
- Page 84 For Community College of Bearver County, read Community College of Beaver County.

# AACJC 1984 DIRECTORIES

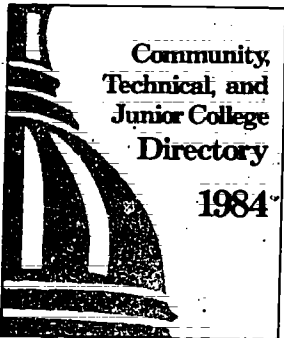

Community,  
Technical, and  
Junior College  
Directory

1984

The most authoritative source for current data on 1,219 accredited two-year colleges. Data include name, address, and phone number of each institution; chief executive officer;

accreditation status; type of academic year; part-time and full-time student enrollment; community services/adult education enrollment; number of faculty, professional staff, and administrators; and tuition fees.

An invaluable resource for business, governmental agencies, job seekers, and anyone else wanting to contact the right person at the right place. Contains names of administrative staff at

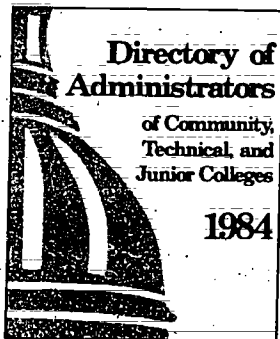

Directory of  
Administrators

of Community,  
Technical, and  
Junior Colleges

1984

1,219 accredited two-year colleges, from academic dean to business manager, and includes the address and central phone number of each institution. Cross referenced by name of college and name of individual.

Both publications also provide information on AACJC programs and services, Board of Directors, membership, and affiliated councils. Included are two-year college organizations and state administrators.

The two publications are available as a set for \$40. Sold separately, the 1984 Community, Technical, and Junior College Directory is \$20, the 1984 Directory of Administrators \$30.

## Order Form

Order from AACJC Publication Sales, 80 South Early Street, Alexandria, VA 22304; 703/823-6966.

Quantity  Payment enclosed  Bill me\*

\_\_\_\_\_ 1984 Community, Technical, and Junior College Directory @ \$20

\_\_\_\_\_ 1984 Directory of Administrators @ \$30

\_\_\_\_\_ Set(s) @ \$40

Name \_\_\_\_\_

Institution \_\_\_\_\_  
(if applicable)

Address \_\_\_\_\_

\*Billed orders will be charged extra for postage and handling.

## Order Form

Order from AACJC Publication Sales, 80 South Early Street, Alexandria, VA 22304; 703/823-6966.

Quantity  Payment enclosed  Bill me\*

\_\_\_\_\_ 1984 Community, Technical, and Junior College Directory @ \$20

\_\_\_\_\_ 1984 Directory of Administrators @ \$30

\_\_\_\_\_ Set(s) @ \$40

Name \_\_\_\_\_

Institution \_\_\_\_\_  
(if applicable)

Address \_\_\_\_\_

\*Billed orders will be charged extra for postage and handling.

## Order Form

Order from AACJC Publication Sales, 80 South Early Street, Alexandria, VA 22304; 703/823-6966.

Quantity  Payment enclosed  Bill me\*

\_\_\_\_\_ 1984 Community, Technical, and Junior College Directory @ \$20

\_\_\_\_\_ 1984 Directory of Administrators @ \$30

\_\_\_\_\_ Set(s) @ \$40

Name \_\_\_\_\_

Institution \_\_\_\_\_  
(if applicable)

Address \_\_\_\_\_

\*Billed orders will be charged extra for postage and handling.



NO POSTAGE  
NECESSARY  
IF MAILED  
IN THE  
UNITED STATES

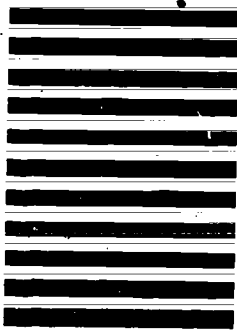

**BUSINESS REPLY CARD**  
FIRST CLASS PERMIT NO. 10372 WASHINGTON, D.C.

POSTAGE WILL BE PAID BY ADDRESSEE

**AACJC  
PUBLICATION SALES**  
80 S. EARLY STREET  
ALEXANDRIA, VA 22304

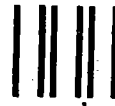

NO POSTAGE  
NECESSARY  
IF MAILED  
IN THE  
UNITED STATES

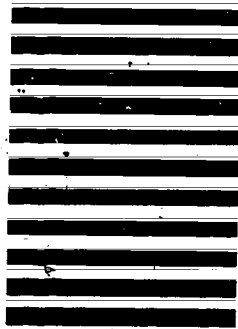

**BUSINESS REPLY CARD**  
FIRST CLASS PERMIT NO. 10372 WASHINGTON, D.C.

POSTAGE WILL BE PAID BY ADDRESSEE

**AACJC  
PUBLICATION SALES**  
80 S. EARLY STREET  
ALEXANDRIA, VA 22304

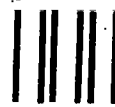

NO POSTAGE  
NECESSARY  
IF MAILED  
IN THE  
UNITED STATES

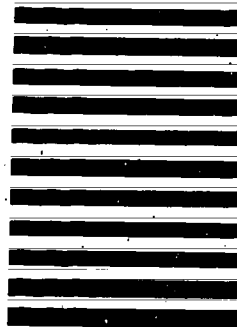

**BUSINESS REPLY CARD**  
FIRST CLASS PERMIT NO. 10372 WASHINGTON, D.C.

POSTAGE WILL BE PAID BY ADDRESSEE

**AACJC  
PUBLICATION SALES**  
80 S. EARLY STREET  
ALEXANDRIA, VA 22304

# AACJC 1984 DIRECTORIES

- Who's the CEO of XYZ College?
- The dean of students?
- The business manager?
- Where's it located, anyhow?
- What's the phone number?
- How many students?
- And how much is tuition?
- And what about AACJC?
- What's the Association doing?

The answers are in the cards, the self-addressed postage-paid order forms to **your left**, which will bring you the who's who and the what's what in 1,219 community, technical, and junior colleges around the country, including information on the one national organization that acts to serve them, the American Association of Community and Junior Colleges.

So take a card, any card. And drop it in the mail today. We'll soon reply with the *Community, Technical, and Junior College Directory* and/or the *Directory of Administrators of Community, Technical, and Junior Colleges*—the indispensable reference guides that save you the time and trouble.

Order both as a set and save \$10, too.

Why borrow someone else's, again and again, when you can have your very own?

# Community, Technical, and Junior College Directory

## 1984

---

American Association of Community and Junior Colleges  
One Dupont Circle, N.W., Suite 410  
Washington, D.C.  
202/293-7050

Dale Parnell, President and Chief Executive Officer  
Holly Jellison, Editor  
Rosemary Wohlers, Research Editor

Copyright 1984  
Printed in U.S.A.

ISBN 0-87117-132-5

# Contents

---

1	<b>Introduction</b>
2	Board of Directors
3	Organizational Relationships Chart
4	Mission and Goals
5	<b>American Association of Community and Junior Colleges</b>
8	Affiliated Councils
10	Educational Associates
12	Business Associates
15	Individual Associates
16	Honorary Associates
17	<b>Directory</b>
17	Interpreting the Data
18	Changes in Institutions
19	Key to Abbreviations
19	Definitions of Terms
20	Table I: Directory of Community, Technical, and Junior Colleges
78	Table II: Summary by States: All Colleges
79	Table III: Summary by States: Public Colleges
80	Table IV: Summary by States: Independent Colleges
81	Community, Technical, and Junior College Organizations
85	State Administrators for Community, Technical, and Junior Colleges
88	<b>Appendix</b>
88	AACJC Constitution
92	Alphabetical Listing of Colleges
103	AACJC Publications and Order Form



## Introduction

The annual *Community, Technical, and Junior College Directory* is recognized as the most authoritative and up-to-date publication of names, addresses, enrollments, and other facts and figures about the institutions it covers. It provides easy access to important information about individual colleges and traces trends on enrollments, staffing, tuitions, and fees. It is used by Congress, federal agencies, state education departments, colleges, and universities. Book vendors have standing orders for hundreds of copies as soon as it is off the press.

The AACJC *Directory* provides its users with the only comprehensive list of names and addresses of two-year colleges, as well as names of their chief executive officers. It also provides the accreditation status of each institution. Enrollment totals—part-time and full-time—are recorded for fall of the current year (1983-84), and for fall

of the previous academic year (1982-83). There are also statistics concerning community service/adult education enrollments. Users can find out how many faculty, staff, and administrators each institution employs and can compare tuition and fees—from college to college and state to state.

One section of the *Directory* summarizes and analyzes the data collected this year and makes comparisons with other years. These analyses are useful in helping to determine trends and patterns in growth and development.

Hundreds of hours go into the production of the *Directory*. Work begins in August, when questionnaires are sent to all accredited two-year institutions in this country and to member institutions in other countries. The next several months are spent correcting and updating data and keying it into the computers. Parts of the *Directory* go to the typesetter in January, and the rest in February. The result of all this work is a *Directory* that is accurate and current, thanks to the cooperation and responsible reporting of the participating colleges.

I believe that with its new format and more comprehensive content this publication will serve its users even better than in the past. If it raises new questions about community, technical, and junior colleges—and answers others—it will have served a most beneficial purpose.

Dale Parnell  
*President*  
American Association of  
Community and Junior  
Colleges



**AMERICAN ASSOCIATION OF COMMUNITY AND JUNIOR COLLEGES**  
**BOARD OF DIRECTORS**  
 (JULY 1, 1983-JUNE 30, 1984)



**BERNARD J. LUSKIN**  
Chairman



**JUDITH S. EATON**  
Vice Chairman



**HAROLD D. McANINCH**  
Immediate Past Chairman



**JOHN W. CASEY**  
Chairman, Committee on  
Directors & Membership  
Services



**RICHARD J. ERNST**  
Chairman, Committee on  
Professional Services



**MICHAEL E. CRAWFORD**  
Chairman, Committee on  
- Association Vitality  
& Publications



**JOSHUA L. SMITH**  
Chairman, Committee on  
Federal Relations



**KATHLEEN F. ARNS**



**RAUL CARDENAS**



**JOSEPH P. COSAND**



**DWIGHT E. DAVIS**



**A. ROBERT DeHART**



**BRIAN L. DONNELLY**



**KAY ELLEDGE-HEIMER**



**EILEEN T. FARLEY**



**GEORGE D. FIELDS, JR.**



**RICHARD K. GREENFIELD**



**RAYMOND E. JOSLIN**



**YVONNE KENNEDY**



**DICK N. KLASSEN**



**JAMES KRABY**



**R. JAN LECROY**



**MARY M. NORMAN**



**DOROTHY A. SHIELDS**

**ASSOCIATION OFFICERS**  
**BERNARD J. LUSKIN**  
Chairman  
**JUDITH S. EATON**  
Vice Chairman  
**DALE PARNELL**  
President  
**CONNIE SUTTON**  
Secretary  
**JAMES W. WHITE**  
Treasurer



**RAYMOND A. STONE**



**JAMES TATUM**

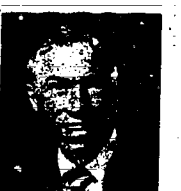

**GENE A. WHIDDON**



**JAMES C. YOUNG**

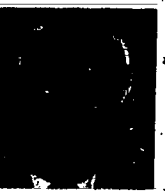

**JAMES WATTENBARGER**

**EXECUTIVE STAFF**



**DALE PARNELL**  
President &  
Chief Executive Officer



**JAMES W. WHITE**  
Vice President for  
Membership & Financial  
Services



**CONNIE SUTTON**  
Vice President for  
Professional Services



**FRANK MENSEL**  
Vice President/Director  
for Federal Relations  
(in cooperation with ACCT)



**JAMES F. GOLLATTSCHECK**  
Vice President for  
Information Services

## PRESIDENTS ACADEMY



**BYRON N. McCLENNEY**  
Chairman

LAWRENCE W. TYREE  
Chairman-Elect

MICHAEL E. CRAWFORD  
First Vice Chairman

R. JAN LECROY  
Second Vice Chairman

ABEL B. SYKES, JR.  
Secretary/Treasurer

R. STEPHEN NICHOLSON  
Past Chairman

JOHN E. RAVEKES

JOHN H. ANTHONY

GEORGE B. VAUGHAN

ANDREW S. MORELAND

DAVID H. PONITZ

PHILIP G. WARD

JAMES KRABY  
Board Liaison

CONNIE SUTTON  
AACJC Liaison

## AACJC/ACCT JOINT COMMISSION ON FEDERAL RELATIONS



**JOSHUA L. SMITH**  
Chairman

### AACJC Members

KATHLEEN F. ARNS

DWIGHT E. DAVIS

EILEEN T. FARLEY

GEORGE D. FIELDS, JR.

RICHARD K. GREENFIELD

JAMES C. YOUNG

CHARLES WETHINGTON  
Ex Officio

FRANK MENSEL  
AACJC Liaison

JAMES R. MAHONEY  
AACJC Liaison

### ACCT Members

JUDITH E. MADONIA  
Vice Chairman

LOIS J. CARSON

DANIEL B. GRADY

JAMES D. HITTLE

WILLIAM K. McDANIEL

WAYNE T. NEWTON

EDWARD SANDERS

ELWOOD A. SHOEMAKER  
Ex Officio

## COMMISSION ON SMALL/RURAL COMMUNITY COLLEGES



**ROBERT A. ANDERSON, JR.**  
Chairman

HARRY W. ABELL

PHILIP J. ANDERSON

KENNETH E. BORLAND

ALMA K. COOPER

RONALD L. DANIELS

E.W. MINCE

EUGENE SCHUMACHER

D. KENT SHARPLES

JOHN A. SMITH

RICHARD M. TURNER

E. JEAN WALKER

RAYMOND A. STONE  
Board Liaison

SYLVIA T. FORSYTHE  
AACJC Liaison

## COMMISSION ON URBAN COMMUNITY COLLEGES



**PAUL A. ELSNER**  
Chairman

FLORA M. EDWARDS

NOLEN M. ELLISON

DONALD H. GODBOLD

HILARY HSU

LESLIE KOLTAI

S. JAMES MANILLA

WILLIAM J. MANN

ROBERT H. McCABE

SALVATORE G. ROTELLA

RUS F. SLICKER

G. OWEN SMITH

CHARLES G. TILDON

J.B. WHITELEY

R. JAN LECROY  
Board Liaison

MARY ANN SETTLEMIRE  
AACJC Liaison

## Mission and Goals

The mission of the American Association of Community and Junior Colleges is to exert *leadership*, act as *advocate*, and provide *services* in support of community, technical, and junior colleges, as these institutions deliver accessible educational opportunities designed to address the needs of the individuals, organizations, and communities forming their constituencies.

### Goal 1

Enhance the public's understanding, acceptance, and support of the roles and missions of member institutions.

### Goal 2

Advocate the interest of member institutions to government, foundations, corporations, media, and other decision-making centers.

### Goal 3

Maintain positive working relationships with affiliated councils and among other institutions and agencies, at local, state, national, and international levels.

### Goal 4

Promote the growth, acceptance, and practice of lifelong education.

### Goal 5

Alert member institutions to trends and issues that present significant opportunities or constraints.

### Goal 6

Provide vigorous national leadership in human resources and economic development and in occupational-technical education

### Goal 7

Encourage and strengthen the humanities, arts, and sciences curricula in the community colleges.

### Goal 8

Promote and support the concept of access to postsecondary education with excellence.

### Goal 9

Provide selected services and assistance to the membership, and continue to improve the administrative operation of the Association.

### Goal 10

Recruit and maintain for membership all eligible public and private community, technical, and junior colleges, and similar postsecondary institutions, and expand the associates' affiliation.

*Adopted by the AACJC Board of Directors December 2, 1983*

# American Association of Community and Junior Colleges

The American Association of Community and Junior Colleges, headquartered in Washington, D.C., is the only organization whose sole purpose is to represent the interests of the 1,219 public and private community, technical, and junior colleges of the nation.

The mission of the American Association of Community and Junior Colleges is to exert *leadership*, act as *advocate*, and provide *services* in support of community, technical, and junior colleges, as these institutions deliver accessible educational opportunities designed to address the needs of the individuals, organizations, and communities forming their constituencies.

## Advocacy

AACJC continues to reach out to governmental decision makers at the national, state, and local levels on behalf of the mission and needs of community, technical, and junior colleges, their staffs, and their students. AACJC has been particularly effective in communicating with federal officials, members of Congress, and other leaders regarding the value of community, technical, and junior colleges.

The Association of Community College Trustees and AACJC have formed the Joint Commission on Federal Relations to address with "one voice, one agenda" the Congress, federal agencies, and other national organizations. Such advocacy is helping to ensure a fair share of federal funding and student financial aid.

In cooperation with ACCT, AACJC has undertaken a series of initiatives aimed at "Putting America Back to Work" through closer working relationships between business, industry, labor, government, and the colleges. New coalitions have been established with the American Council on Education, American Association of State Colleges and Universities, National Association of State Universities and Land-Grant Colleges, American Vocational Association, Education Commission of the States, Council on Occupational Education, many groups involved in adult education, and the Joint Committee on Telecommunications. Through their linkages, AACJC is able to represent the interests of community colleges more effectively.

Advocacy also involves telling the two-year college story to the general public by providing information to the media through press releases, public service radio and television announcements, publications, and staff contact.

## Leadership

Since 1920, when the American Association of Junior Colleges was founded, college presidents and administrators have relied on AACJC. The name was changed in 1972 to reflect more accurately its membership. For the most part, histories of higher education have tended to ignore community colleges; AACJC has been a leader in bringing the achievements of two-year colleges into the light of day

by helping to develop literature the academic world respects.

The theme of AACJC, *Opportunity with Excellence*, recognizes that quality teaching and learning in community colleges reaches out to serve the many, not just the privileged few. Now, at a time when the United States must re-evaluate its priorities in terms of painful economic realities, AACJC has called for a comprehensive national policy on human resource development to serve the needs of a "nation at risk."

## Service

Advocacy is a service. Leadership is a service. But in its dedication to the advancement of community, technical, and junior colleges, AACJC provides much more.

As the most comprehensive organization in the U.S. representing community-based postsecondary institutions, AACJC serves as:

- A means of identifying and giving national recognition to emerging leaders for the future—individuals, institutions, and ideas.
- The only community, technical, and junior college voice for hundreds of national meetings, committees, councils, and commissions.
- A respected reference for appointment recommendations to membership on federal commissions, advisory bodies, and other notable organizations.

- A forum for members' institutional and personal views that will influence the future of education and the nation.
- A singular source of information collected by AACJC and unavailable elsewhere (this *Directory*, for example).
- A sounding board and clearing-house for cost-effective, innovative ideas and people.
- A source of technical assistance for member colleges.

Many of these services are provided through a variety of media of communication, such as:

- *Annual AACJC Convention and Workshops*—to promote the exchange of ideas and information among some 2,500 delegates from colleges nationwide. During the year, other conferences, workshops, and assemblies offer opportunities for special interest groups to come together, particularly for professional development.
- *AACJC Letter*—the only national weekly newsletter exclusively for community, technical, and junior colleges. Personally edited by AACJC President Dale Parnell, this weekly publication is for the busy executive who wants authoritative information in a hurry. Alternate issues of the *Letter* keep you up to date on current legislative issues and federal policies. Editor Frank Mensel, AACJC's vice president for federal relations, monitors bills, attends hearings, develops testimony on pending legislation, and analyzes policies that affect community, technical, and junior colleges. *Federal Focus* lets you know when you should write to your congressional representatives on bills of interest.
- *Community and Junior College Journal*—offers readable, worthwhile information about exemplary programs, practices, and people in articles by presidents, administrators, and professors sharing their best ideas (eight issues per year).

- *Community, Technical, and Junior College Directory*—updated annually, this indispensable source of essential information contains data gathered by AACJC directly from the colleges and other sources. AACJC research analysts are available year-round to answer questions from Association members, news media, and other organizations.
- *Directory of Administrators*—first published in 1984, this reference document contains names of administrative staff at 1,219 accredited two-year colleges. It is an invaluable resource for businesses, governmental agencies, job seekers, and anyone else wanting to contact the right person at the right place.
- *Special publications*—produced with the needs of college executives and staff in mind, these include a series of handy, concise Pocket Readers, monographs, reports, indicator briefs based on statistical data, legislative and legal briefs, bulletins, and brochures.

In addition, the Association serves as headquarters for a liaison network involving the entire AACJC constituency, which includes:

- Community, technical, and junior college presidents, administrators, and staff.
- State college associations and state administrators.
- Affiliated councils.

## Governance

### Board of Directors

The Association is governed by a 31-member Board of Directors. The Board meets three times annually, in different parts of the country, to develop and monitor the policy framework within which the AACJC carries out its mission. Standing committees of the Board meet periodically during the year and provide for much of the in-depth work of the Board. Current committees, appointed by the chairman of the Board, are:

- *Executive Committee*—responsible for personnel matters, finance, and for emergency situations. Bernard J. Luskin is chairman and Judith S. Eaton is vice chairman. Members include the immediate past chairman, Harold D. McAninch, and chairs of four standing committees. Association officers who meet with the Executive Committee are Dale Parnell, president and chief executive officer; James W. White, vice president for membership and financial services and treasurer of the Association; Connie Sutton, vice president for professional services and secretary to the Association; and James F. Gollattscheck, vice president for information services and editor-in-chief.
- *Committee on Federal Relations*—responsible for government-related matters in cooperation with the Association of Community College Trustees. Joshua L. Smith is chairman. Members are Kathleen F. Arns, Dwight E. Davis, Eileen T. Farley, George D. Fields, Jr., Richard K. Greenfield, and James C. Young. (This group, along with the trustees, forms the Joint Commission on Federal Relations.)
- *Committee on Association Vitality and Publications*—responsible for long-range planning and publications oversight. Michael E. Crawford is chairman. Members are Joseph P. Cosand, Kay Elledge-Heimer, Raymond E. Joslin, James Tatum, and James L. Wattenbarger. Bernard J. Luskin is an ex officio member, and James F. Gollattscheck from AACJC is staff.
- *Committee on Directors and Membership Services*—responsible for internal operations of the Board, membership services, and Board nominations. John W. Casey is chairman. Members are A. Robert DeHart, James Kraby, Yvonne Kennedy, R. Jan LeCroy, and Mary M. Norman. Harold D. McAninch is ex officio member and James W. White from AACJC is staff.

- *Ad Hoc Committee on Redefinition of the Associate Degree*—Harold D. McAninch is chairman. Members are Joseph P. Cosand, Mary M. Norman, and Richard K. Greenfield.

Board members normally serve terms of three years each, with one-third of the Board elected each year. Eighteen directors are representatives of institutions, elected by the Board; six are representatives of the affiliated councils, elected by the AACJC membership; and one member is the immediate past chairman of the Board, elected by the Board. By constitutional authority, the majority of the Board must be chief executive officers. Nominations of the institutional representatives are made by the Committee on Directors and Membership Services. While continually open to receive recommendations, the Committee contacts the institutional members in the early fall, seeking recommendations for the following year. The Committee seeks persons capable and willing to bring dedicated and creative leadership to the Association and to the Board. With the recommendations from the field, together with its own experience, the Committee meets in the late fall to develop a slate of multiple nominations. Additional nominations can be made from the field following the Committee's report. The name of any such person, qualified to be a member of the Board, is added to the annual ballot when supported by letters from at least 50 official institutional representatives.

Annual elections, by mail ballot, are conducted no later than April 15 of each year. Each member institution is authorized one ballot to be completed by the official institutional representative.

Further information about the Board of Directors may be obtained from the president or secretary of the Association.

#### Officers

There are five officers of the Association. The chairman and vice

chairman of the Board are elected by the Board of Directors each spring to serve one year—July 1 through June 30. The president of the Association is appointed by the Board to serve for a time designated by the Board. The secretary and treasurer of the Association are designated by the president with the approval of the Board.

Current officers (1983-84) are:

Chairman of the Board of Directors  
**Bernard J. Luskin**

Vice Chairman of the Board of Directors

**Judith S. Eaton**

President and Chief Executive Officer

**Dale Parnell**

Treasurer and Vice President  
**James W. White**

Secretary and Vice President  
**Connie Sutton**

#### Commissions

Three commissions have been created by the Board to provide guidance in specific areas of concern to the Association. Commission members are appointed by the chairman of the Board and normally serve terms of three years.

- The Joint Commission on Federal Relations replaces the former Committee on Governmental Relations. The Joint Commission was formed by AACJC and the Association of Community College Trustees to unify the agenda of the two-year colleges in working with Congress and the federal agencies. Sixteen presidents, trustees, and state executives make up this "grass roots" voice of community colleges on national policy. Commission chairman is Joshua L. Smith, president of Borough of Manhattan Community College, New York.
- The Commission on Small/Rural Community Colleges, composed of 12 chief executive officers from member institutions, focuses attention on the needs and concerns of small and rural colleges. Robert A. Anderson, Jr., president of New Mexico

Junior College, New Mexico, is chairman.

- The Commission on Urban Community Colleges was established in 1983 to advise the president and Board of AACJC on matters of concern to community colleges serving urban communities. Fifteen chief executive officers from member institutions make up the commission. Paul A. Elsner, chancellor of The Maricopa Colleges, Arizona, is chairman.

#### President's Academy

The President's Academy devotes attention to the roles, welfare, and professional development of chief executive officers of AACJC member institutions. It provides opportunities to exchange ideas, a program for inservice professional development, and a means of expressing concerns of chief executive officers. Inquiries may be directed to Byron N. McClenney, Academy chairman and chancellor of Alamo Community College District, Texas.

#### Association of Community College Trustees

AACJC maintains close and cordial working relationships with the Association of Community College Trustees. ACCT serves more than 4,000 trustees, who shape policy and community support for some 750 American two-year colleges. Through its annual convention, other conferences and seminars, and varied information services, ACCT helps to equip governing boards and their members to oversee such diverse functions as systems management, collective bargaining, budget processes, performance evaluations, board retreats, and administrative searches. The ACCT president for 1983-84 is Sheila M. Korhammer, trustee, Northampton County Area Community College, Pennsylvania. William H. Meardy is executive director.

## Affiliated Councils

AACJC has introduced a system of councils through which the common interests of their members can be served. Councils provide individuals with the means to affiliate with the Association beyond official institutional representation. Within a flexible organizational arrangement, councils are encouraged to take initiatives in pursuing proposals and activities in support of Association and council goals.

Through a formal process, councils are recognized as affiliates for a specified period of time—usually three years. A regular review process established by the AACJC Board of Directors allows for extension of the recognition period. Each council is assigned at least one AACJC Board member and one member of the AACJC staff to act as liaisons. In addition, the Association's Constitution and Bylaws provide for six members of the AACJC Board to be elected by the institutional membership to serve as official council representatives on the Board.

Thirteen councils are presently affiliated with the Association:

### American Association of Women in Community and Junior Colleges

The American Association of Women in Community and Junior Colleges (AAWCJC) is one of the largest and most responsive organizations working for the concerns of women in education. Formed in 1973, the Association represents its members on a state and ten-region basis. Steady increases in female students, staff, and educational professionals has had a dynamic effect on the growth and professional activities of AAWCJC. Key benefits of AAWCJC membership are a quarterly newsletter, a job bank, and a variety of professional development activities for women in two-year colleges at the local, state, and regional levels.

President: Jo-Ann W. Terry, Dean of Educational Services, Wayne County Community College, 801 West Fort Street, Detroit, Michigan 48226; (313) 496-2810.

### Community College Humanities Association

The Community College Humanities Association (CCHA) is dedicated to strengthening the humanities in community, technical, and junior colleges. CCHA serves as a catalyst in defining the issues facing humanities faculty and administrators, in finding solutions to problems in the field, and in establishing a communication network for all humanists. Special seminars, five annual regional meetings, a tri-annual newsletter, and an annual journal provide for the exchange of ideas and information, support the professional work of humanities faculty, and encourage scholarly activity in the humanistic disciplines.

Chairman: Donald D. Schmeltekopf, Professor of Philosophy, Union County College, 1083 Springfield Avenue, Cranford, New Jersey 07016; (201) 276-2600.

### Council for Occupational Education

The Council for Occupational Education (COE) is concerned with issues, trends, and legislation related to postsecondary occupational education, human resource development, and the creation of technical training programs to reduce manpower shortages. COE represents faculty, mid-level administrators, deans, and college presidents, as well as individuals from business, organized labor, the military, and government. It sponsors two national professional development meetings yearly, publishes occasional newsletters, distributes the quarterly *Technology Review Journal*, prepares legislation for consideration by Congress, and encourages members to publish and disseminate materials on occupational education in two-year colleges.

President: William C. Warren, Dean of Instruction, Southern Maine Vocational Technical Institute, 1983-84 Intern, Association of Community College Trustees, 6920 Little River Turnpike, Suite A, Annandale, Virginia 22003; (703) 941-0770.

### Council of Universities and Colleges

The purpose of the Council of Universities and Colleges (CUC) is to promote peer relationships and stimulate publication and research among professors housed in college and university graduate schools. Members of the council are specialists in community, technical, and junior college issues (often having substantial experience as two-year college educators) and regard service to the applied field as one of their major responsibilities. Since these individuals spend a large portion of their time training personnel to function within two-year colleges, the Council also sees itself as an instrument to support professional development in the field. The association between CUC members and AACJC has been constant since the founding meeting of AACJC in 1920.

President: W. Robert Sullins, Division of Educational and Administrative Services, College of Education, Virginia Polytechnic and State University, Blacksburg, Virginia 24061; (703) 961-5642.

### National Council on Black American Affairs

In 1972, the Council on Black American Affairs (CBAA) was established to provide a national body through which faculty, students, administrators, and non-teaching personnel could affiliate to foster more effective education and employment of black people. CBAA, working through its four regions, focuses on matters involving curricula, human resource development, data collection, information dissemination, and pursuing solutions to problems in education that confront black people. The following are Council priorities: (1) professional development of black leadership within colleges; (2) expansion of supportive services for low-income students; and (3) implementation of effective affirmative action programs.

Chairperson: Carl Crawford, Provost, North Campus, Broward Community College, 1000 Coconut Creek Boulevard, Coconut Creek, Florida 33066; (305) 973-2202.



### **National Council for Community Relations**

The National Council for Community Relations (NCCR) is a professional organization for specialists in college relations in two-year colleges in the U.S. and Canada. It was founded in 1974 to provide special services for people who share the tasks of marketing the college and communicating with its many publics. NCCR members work in a variety of information-related areas: media relations, editing and publications, coordination of campus and community events, high school/college relations, consumer information, alumni and governmental relations. Members include public information practitioners, higher-level administrators, and college presidents.

President: Linda Connelly, Public Information Officer, Fort Steilacoom Community College, 9401 Farwest Drive, S.W., Tacoma, Washington 98498; (206) 964-6500.

### **National Council for Research and Planning**

The National Council for Research and Planning (NCRP) provides a network for expression and exchange on matters of institutional management and advises AACJC on policy issues relating to research and information-based management. The Council also serves as a national forum for planning, coordinating, and conducting activities that promote research and information-based decision making in postsecondary, community-based institutions. NCRP products include the *Community College Journal for Research and Planning*, focusing on institutional management; *Parameters*, a bimonthly newsletter; position papers on policy issues; and a yearly series of workshops and forums.

President: Arthur Cohen, Director, ERIC Clearinghouse for Junior Colleges, 8118 Math Sciences Building, University of California at Los Angeles, Los Angeles, California 90024; (213) 825-3931.

### **National Council for Resource Development**

The purpose of the National Council for Resource Development (NCRD) is to assist two-year colleges in the acquisition of financial resources adequate to support their educational programs. To achieve this, the Council provides the institutions with: (1) assistance and information to encourage higher levels of financial support from both public and private sectors; (2) a vehicle for cooperation and communication in addressing issues and problems in the area of resource development; and (3) programs and activities designed to enhance the level of skill with which the profession of resource development is practiced in two-year institutions.

President: Judson H. Flower, President, Miles Community College, 2715 Dickinson Street, Miles City, Montana 59301; (406) 232-3031.

### **National Council for Staff, Program and Organizational Development**

The mission of the National Council for Staff, Program and Organizational Development (NCSPOD) is to promote staff and organization development in two-year colleges. NCSPOD offers a broad range of services and opportunities to its members, including the *Network* newsletter, a yearly conference and regional skill-building workshops, research and data dissemination, and a human resources referral directory. The Council is dedicated to: (1) developing innovative, effective approaches to staff, program, and organization development; (2) maintaining communication among organizations concerned with such efforts; (3) fostering research and evaluation in the field; and (4) generating means for self-development of persons interested in staff, program, and organization development.

President: Carol McCombs, Director, Program and Faculty Development, Tri-County Technical College, P.O. Box 587, Highway 76, Pendleton, South Carolina 29670; (803) 646-8361.

### **National Council of Instructional Administrators**

The National Council of Instructional Administrators (NCIA) consists of those who make policy decisions impacting instructional programs in two-year colleges. Through national, regional, and state activities, NCIA sponsors a variety of meetings, conferences, and workshops on instructional matters. Each year the Council focuses on a different issue of interest and importance to its members, and this issue becomes the focus for an NCIA forum at the AACJC annual convention. A quarterly newsletter and yearly proceedings are published by the Council.

President: Donald Goss, Chair, Division of Humanities, Volunteer State Community College, Nashville Pike, Gallatin, Tennessee 37066; (615) 452 8600 ext. 287.

### **National Council of State Directors of Community/Junior Colleges**

Organized in 1968, the National Council of State Directors of Community/Junior Colleges (NCSDCJC) is comprised of state directors—or whoever serves in that capacity—in the various states. Council purposes include: (1) fostering the development of systems of community, technical, and junior colleges in the states; (2) providing a forum for exchange of information about trends and problems; (3) seeking ways to improve the competencies of state agencies; and (4) promoting coordination among the states in federal matters, including legislation. The Council has three standing committees: Legislative; Research and Data; and Issues, Trends, and Projects.

Chairperson: David T. Kelly, Assistant Commissioner for Community Colleges and Continuing Education, Coordinating Board, Texas College and University System, P.O. Box 12788—Capitol Station, Austin, Texas 78711; (512) 475-3413.

## **National Council on Community Services and Continuing Education**

The National Council on Community Services and Continuing Education (NCCSCE) is committed to providing national leadership to the field of community services, continuing education, and lifelong learning in community, technical, and junior colleges. NCCSCE services include four quarterly issues of the professional journal *The Community Services Catalyst*, newsletters to update members on Council activities and events, working papers detailing exemplary programming in the field, consulting services upon request, and sponsorship of national and regional conferences.

President: Anthony Cotoia, Dean of Continuing Education, North Shore Community College, 3 Essex Street, Beverly, Massachusetts 01915; (617) 927-4850.

## **National Council on Student Development**

The National Council on Student Development (NCSd) is an organization of student development/student services educators. It provides an avenue for members to express their views on current concerns and to advise AACJC and other groups on matters relating to student development in community, technical, and junior colleges. In addition to serving as an advisory body and general voice for student development, NCSd promotes student services staff and program development through seminars and workshops, and collects and disseminates information on trends in the student development field.

Chairperson: Lornie Kerr, Vice President, Student Services, Northwestern Michigan College, 1701 East Front Street, Traverse City, Michigan 49684; (616) 946-5650 ext. 552.

## **Educational Associates**

### **American College Testing Program**

Washington, D.C. 20036

### **American Dental Association-Council on Dental Education**

Chicago, Illinois 60611

### **American Association of University Women**

Washington, D.C. 20037

### **Arizona State Board of Directors for Community Colleges**

Phoenix, Arizona 85009

### **Berean Institute**

Philadelphia, Pennsylvania 19130

### **Board of Educational Finance**

Santa Fe, New Mexico 87503

### **Board of Regents of Higher Education**

Boston, Massachusetts 02108

### **Board of Trustees for State Technical Colleges**

Hartford, Connecticut 06105

### **College Entrance Examination Board**

New York, New York 10019

### **College for Human Services**

New York, New York 10014

### **College of Allied Health Sciences-Thomas Jefferson University**

Philadelphia, Pennsylvania 19107

### **College of General Studies-University of South Carolina**

Columbia, South Carolina 29208

### **Community College Component-West Virginia State College**

Institute, West Virginia 25112

### **Community College Rural Education and Extension-University of Alaska**

Anchorage, Alaska 99503

### **Consortium for International Education**

Irvin, California 92713

### **Coordinating Board of the Texas College University System**

Austin, Texas 78711

### **Department of Community Colleges**

Tallahassee, Florida 32304

### **Department of Education-NACAE**

Washington, D.C. 20004

### **Department of Educational Leadership**

Auburn University, Alabama 36830

### **Department of Higher Education**

Little Rock, Arkansas 72201

### **Department of Higher and Adult Education-Arizona State University**

Tempe, Arizona 85281

### **Department of Postsecondary Education**

Montgomery, Alabama 36104

### **Deputy to Chancellor for Community Colleges**

Albany, New York 12246

### **Division of Applied Education-Washburn University of Topeka**

Topeka, Kansas 66621

### **ERIC Clearinghouse for Junior Colleges**

Los Angeles, California 90024

### **ETS Community and Junior College Program**

Princeton, New Jersey 08541

**Florida Atlantic University-  
Center for State and Regional  
Leadership**

Boca Raton, Florida 33431

**Florida State University**

Tallahassee, Florida 33431

**Goucher College**

Baltimore, Maryland 21204

**Illinois Community College  
Board**

Springfield, Illinois 62701

**Illinois Community College  
Trustees Association**

Springfield, Illinois 62701

**Indiana Central University**

Indianapolis, Indiana 46227

**Indiana University-Occupational  
and Technical Programs**

Bloomington, Indiana 47405

**Institute of Higher Education-  
University of Florida**

Gainesville, Florida 32611

**Iowa Department of Public  
Instruction**

Des Moines, Iowa 50319

**Kansas Association of  
Community Colleges**

Topeka, Kansas 66612

**League for Innovation in  
Community Colleges**

Laguna Hills, California 92653

**Martin Technical College**

Miami, Florida 33125

**McGraw-Hill Book Company**

New York, New York 10020

**Michigan Community College  
Association**

Lansing, Michigan 48933

**Michigan State University-Office  
of Admissions and Scholarships**

East Lansing, Michigan 48824

**Micronesian Occupational  
College**

West Caroline Islands, TT 96940

**Missouri Association of  
Community and Junior Colleges**

Columbia, Missouri 65205

**Missouri Southern State College**

Joplin, Missouri 64801

**National Center-Research in  
Vocational Education**

Columbus, Ohio 43210

**National Education Association**

Washington, D.C. 20036

**National Junior College  
Athletic Association**

Hutchinson, Kansas 67501

**National Research Center for  
College and University  
Admissions**

Kansas City, Missouri 64138

**National Technical Institute  
for the Deaf**

Rochester, New York 14623

**Nova University Center for  
Higher Education**

Fort Lauderdale, Florida 33314

**North Carolina Department of  
Community Colleges**

Raleigh, North Carolina 27611

**North Central Kansas  
Vocational-Technical School**

Beloit, Kansas 67420

**Office of Admissions-University  
of Delaware**

Newark, Delaware 19711

**Ohio Board of Regents-Two-  
Year College Administrator**

Columbus, Ohio 43215

**Oregon Department of  
Education**

Salem, Oregon 97310

**Pennsylvania Department of  
Education**

Harrisburg, Pennsylvania 17108

**Pennsylvania State University  
Commonwealth Education  
System**

University Park, Pennsylvania  
16802

**Pepperdine University-School  
of Education**

Los Angeles, California 90044

**Phi Theta Kappa**

Canton, Mississippi 39046

**Phillips Junior College**

New Orleans, Louisiana 70121

**Rochester Institute of  
Technology**

Rochester, New York 14623

**School of Community and  
Allied Health**

Birmingham, Alabama 35294

**Sears Roebuck Foundation**

Chicago, Illinois 60684

**State Board for Community  
Colleges**

Annapolis, Maryland 21401

**State Board for Community  
College Education**

Olympia, Washington 98504

**State Board of Community  
College and Occupational  
Education**

Denver, Colorado 80203

**State Board for Regional  
Community Colleges**  
Hartford, Connecticut 06015

**State Committee for Technical  
Education**  
Columbia, South Carolina 29210

**State Department of  
Education-Kansas**  
Topeka, Kansas 66612

**State University and Community  
College System-Tennessee**  
Nashville, Tennessee 37217

**Strayer College**  
Washington, D.C. 20005

**Syracuse University**  
Syracuse, New York 13210

**United Ministries in Education**  
Dallas, Texas 75240

**University of Alaska-Juneau**  
Juneau, Alaska 99801

**University of California at Los  
Angeles-Office of Academic  
Programs**  
Los Angeles, California 90024

**University of Hawaii-  
Community College System**  
Honolulu, Hawaii 96822

**University of Houston at  
Clearlake**  
Houston, Texas 77058

**University of Virginia**  
Charlottesville, Virginia 22903

**Utah State System of Higher  
Education**  
Salt Lake City, Utah 84102

**Virginia Community Colleges**  
Richmond, Virginia 23212

**Virginia Polytechnic and State  
University-College of Education**  
Blacksburg, Virginia 24061

**West Virginia Board of Regents**  
Charleston, West Virginia 25301

**West Virginia Community  
College Association**  
Fairmont, West Virginia 26554

**Wisconsin Board of Vocational  
Technical and Adult Education**  
Madison, Wisconsin 53702

**Wyoming Community College  
Commission**  
Cheyenne, Wyoming 82002

## Business Associates

**American Telephone & Telegraph  
Company (AT&T)**  
550 Madison Avenue, 24th Floor  
New York, New York 10022  
(212) 605-6706

*Principal Contact: Anne  
Alexander, Educational Director*

AT&T is a national telecommunication corporation which includes a long distance operation along with manufacturing and research enterprises geared to the telecommunications field.

**Aquidneck Data Corporation  
(ADC)**

P.O. Box 99  
Middletown, Rhode Island 02840  
(401) 847-7260

*Principal Contact: Gary Moody,  
New Business Development*

ADC is a systems engineering and software development company. Services include the specification, design, development, and documentation of complex computer systems, and consulting to clients engaged in the acquisition

of such systems. The recent establishment of the Training Division will enable ADC to develop and deliver packages to educational institutions and industry.

**Bausch & Lomb: Interactive  
Graphics Division**  
P.O. Box 14547  
Austin, Texas 78761  
(512) 837-8952

*Principal Contact: David P.  
Shepherd, Educational Director*

The Interactive Graphics Division is a new and fast-growing division of Bausch & Lomb—a well-respected, 130-year-old Fortune 500 company. Interactive Graphics was created by Bausch & Lomb to place its highest priority on the manufacture, sales, and service of low-cost, computer-aided systems. Headquartered in Austin, Texas, the division has grown tenfold in only 18 months and has staked its claim as the world leader in this marketplace. Much importance has been placed on industry, education, and government working together to retrain America's workforce.

**Digital Equipment Corporation**  
2 Iron Way MRO3/E7  
Marlboro, Massachusetts 01752  
(800) DIGITAL

*Principal Contact: Robert F.  
Trocchi, Education Computer  
Systems, Product Group  
Manager*

Digital Equipment Corporation is the world's second largest computer company and the leading supplier of mini-computers. Its worldwide field sales and service organization offers a complete set of computer solutions. Digital's strength is its ability to offer a full range of compatible systems that address an institution's personal, departmental and organizational requirements. These systems can

be easily networked together with a variety of technologies giving the computer user the capability of transmitting and receiving data throughout the organization. From personal computers to large timesharing systems, Digital has established itself as a leader in the educational marketplace.

#### **Ford Motor Company Fund**

The American Road  
P.O. Box 1899  
Dearborn, Michigan 48121  
(313) 322-8711

*Principal Contact: Leo J. Brennan, Jr., Executive Director*

Ford Motor Company Fund, incorporated in 1949, is a non-profit corporation supported primarily by contributions from Ford Motor Company. It is in no way related to the Ford Foundation. The Fund contributes to the betterment and improvement of mankind through grants to organizations operating exclusively for charitable, scientific, literary, or educational purposes, primarily in geographic areas of interest to the Fund. Grants are made only to organizations and institutions and never directly to individuals.

#### **Fox and Company**

1220 19th Street, N.W.  
Washington, D.C. 20036  
(202) 785-9800

*Principal Contact: Maurice Whalen, Managing Partner*

Fox and Company is one of the largest firms of certified public accountants in the United States. It offers its clients a full range of accounting, auditing, tax, and consulting services. Founded in 1918, the firm presently has 56 officers in 54 cities in the U.S. with 260 partners and over 2,000 employees. Among its clients are numerous educa-

tional institutions and organizations, including AACJC.

#### **General Electric Foundation**

Fairfield, Connecticut 06431  
(203) 373-3216

*Principal Contact: William A. Orme, Secretary*

General Electric Foundation's general purpose is to provide institutional grants primarily in support of education, with emphasis on strengthening of specific work in undergraduate and graduate-level research and teaching, and a wide range of educational programs. It will also match educational contributions of employees. No grants to individuals or for building or endowment funds are made. The Foundation has provided excellent support to AACJC for many years.

#### **General Motors Corporation**

3044 West Grant Boulevard  
Detroit, Michigan 48202  
(313) 556-4260

*Principal Contact: W. J. Roman, Secretary, Committee for Educational Grants*

General Motors is a widely diversified manufacturing organization developing products for a multitude of purposes. Its products range from auto, trucks, and buses to diesel and electric locomotives to moon rovers. In addition, General Motors manufactures diesel power-generating plants, commercial and industrial motors, equipment for construction, lumbering, mining, and oil-well drilling, automotive parts and systems, aircraft engines, and inertial navigation and control systems for land, sea, air, and space vehicles.

#### **HBJ Media Systems Corporation**

757 Third Avenue  
New York, New York 10017  
(212) 888-3450

*Principal Contact: Sarah Blackman, President*

HBJ Media Systems Corporation works with community colleges and other education and training agencies to develop cost-effective instructional software systems that help institutions solve instructional problems and capture instructional opportunities. The company produces and markets systems in secretarial/clerical studies (including word processing), accounting, business mathematics, developmental studies (reading, math, study skills, etc.) and nursing. It offers assistance in planning and setting up learning materials. HBJ Media Systems was founded in 1969 as a subsidiary of Harcourt Brace Jovanovich, Inc.

#### **Information Associates**

3000 Ridge Road East  
Rochester, New York 14622  
(716) 467-7740

*Principal Contact: Patricia Taylor, Manager, Marketing Communications*

Information Associates provides software systems designed specifically to meet the information management needs of colleges and universities. Series consists of financial records, student information and human resources. It is suitable for mainframes and mini computers. Complete training, documentation, maintenance, consulting, and application management are offered.

**International Business Machines Corporation**

Old Orchard Road  
Armonk, New York 10504  
(914) 765-1900

*Principal Contact: Charles R. Bowen, Director, Plans and Program Administration*

IBM's operations, with very minor exceptions, are in the field of information-handling systems, equipment and services to solve the increasingly complex problems of business, government, science, space exploration, defense, education, medicine, and many other areas of human activity. IBM's products include data processing machines and systems, telecommunications systems and products, information distributors, office systems, typewriters, copiers, educational and testing materials, and related supplies and services. Most products are both leased and sold through IBM's worldwide marketing organizations.

**MCI Telecommunications Corporation**

North Central Region  
24700 Northwestern Highway  
Southfield, Michigan 48075  
(313) 352-9787

*Principal Contact: John Gorski*

MCI is the largest alternative telecommunications organization in the U.S. It provides, at low cost, domestic long-distance telephone services and paging mobile radio and cellular radio service, international telex cablegram and data services, international telephone service to Canada, and domestic and international private-line telephone services.

**Northern Telecom, Inc.**

1001 East Arapaho Road  
Richardson, Texas 75081  
(214) 234-5300

*Principal Contact: Mike Molett*

Manufacturer of digital switches for telecommunications and industry, serving the educational community.

**Public Service Satellite Consortium (PSSC)**

1660 L Street N.W., Suite 907  
Washington, D.C. 20036  
(202) 331-1154

*Principal Contact: Mary Diebler, Research and Development*

PSSC provides telecommunications consulting and video teleconference services for nonprofit clients in the fields of education, health, medicine, law, public broadcasting, library science, state telecommunications, trade associations, and religious communications. PSSC also operates satellite transmission facilities, a teleconference studio, and a Transportable Earth Station for transmission of teleconferences. SatServ (Services by Satellite), a subsidiary of PSSC, provides similar services for profit clients.

**Publisher Services, Inc. (PSI)**

80 South Early Street  
Alexandria, Virginia 22304  
(703) 823-6966

*Principal Contact: Jack Cameron, President*

PSI provides full-range communication services to professional societies and trade associations that cover both print and electronic media formats. It develops publications and journals from concept to fulfillment and manages or participates in meetings, workshops, etc. Media Communications Group of PSI has produced or directed more video telecasts than any other

organization in the Eastern U.S. PSI has served AACJC for several years.

**Shell Companies Foundation, Inc. (SCF)**

P.O. Box 2099  
Houston, Texas 77001  
(713) 241-3616

*Principal Contact: Doris J. O'Connor, Senior Vice President*

SCF, Inc. makes contributions for worthwhile charitable, scientific, educational, religious, and literary purposes. It endeavors to support soundly managed and operated organizations and causes that are fundamentally philanthropic, give service with broad scope and impact, and all kinds of people, and contribute materially to general welfare.

**Teachers Insurance and Annuity Association/College Retirement Equities Fund (TIAA-CREF)**

730 Third Avenue  
New York, New York 10017  
(212) 490-9000

*Principal Contact: Larry D. Hershberger, Vice President*

TIAA-CREF offers staff benefit programs designed to meet the special needs of the educational community by helping to provide financial security for employees and their families during retirement, and in case of death, illness, or total disability. A number of specialized services are provided to institutions and individuals participating in its programs. Headquarters are in New York City, with branch offices located in Atlanta, Boston and San Francisco.

## Individual Associates

Ron Abrell  
Art Adams  
Joseph B. Aidala  
Carlos Alberto  
Robert C. Allen  
C. G. Alvey  
Duane D. Anderson  
Lawrence H. Arney  
Julia A. Atkinson  
Richard R. Bartelme  
Joe M. Ball  
Leroy H. Banicki  
Roger K. Bassett  
John J. Baumann  
Audni Miller Beach  
Sally V. Beaty  
Jacquelyn E. Belcher  
James E. Birdsall  
Robert I. Bickford  
R. E. Bittle  
Kenneth E. Borland  
Henry T. Boss  
Edward W. Bost  
Lloyd Braga  
Bernd Brecher  
Robert A. Brooks  
Gerald F. Burke  
Wayne Busch  
Theresa Bushner  
David W. Butler  
Gloria Carritte  
Betty C. Chang  
I. Fan Chang  
Wen-Shion Chang  
Henry Chitsey  
Marilyn M. Clapp  
Arthur M. Cohen  
Dr. Leroy A. Cornelsen  
Joseph P. Cosand  
Tom Cottingham  
Kenneth J. Cottrell  
Vernon D. Crawford  
Margaret Crumbaugh  
Herm Davis  
Peter J. Dean

Dorothy Debacher  
Amo Debernardis  
James E. Deegan  
William L. Deegon  
William A. Dempsey  
John D. Dennison  
Vincent Desantis  
Carl R. Deyeso  
Kenneth T. Doran  
Rodney B. Douglass  
William G. Duffy  
Donna Eichstaedt  
Iris M. Elfenbein  
Thomas A. Emmet  
Lilla E. Engdahl  
Glenn B. Fatzinger  
Bryce Fogarty  
James H. Folkening  
M. Cecil Forte  
Manuel Da Braco Forte  
Thomas Gamble  
Franklin C. Gelin  
Frank Giardina  
Robert J. Goebert  
Edward D. Goldberg  
Robert A. Gordon  
King Grafz  
David R. Greer  
Alan Gregson  
William A. Grusy  
Yoswa Gwalamubisi  
William E. Hallman  
Joseph N. Hankin  
Werna Harrison  
Fred Hartford  
Edwin Hartz  
Vernon L. Hendrix  
Bonnie Henry  
Beth Ann Herrmann  
Charles E. Hill  
Vivian Hogleund  
Walter V. Hohenstein  
H. Frederick Holmes  
Denise Hovey  
Kathy Jaycox  
Elizabeth H. Johnson  
Kikuko Kambayashi  
Harold H. Kastner

James S. Kellerman  
Judith B. Kerman  
Tom Kilian  
Phillip Killeen  
Margaret J. Kinnison  
Frederick C. Kintzer  
Robert Knoebel  
Dorothy M. Knoell  
Eileen Kuhns  
Ronald L. Lane  
Ann Larowe  
Sylvan Lashley  
Virginia L. Laughlin  
Andre E. LeBlanc  
Keith Legg  
Joan Apple Lemoine  
Max Lerner  
Alan B. Lesure  
Luiz R. Lima  
Maurice L. Litton  
John Lombardi  
Marlena Markie  
James L. Maples  
Holly L. Mann  
Joseph L. Marks  
Charles A. Marshall  
Lois E. Marshall  
Sebastian V. Martorana  
Jane Matson  
K. O. McCullough  
T. Harry McKinney  
Rosemary T. Miller  
Frank G. Milligan  
Edward D. Mills  
Joseph A. Mills  
Clara Lee R. Moodie  
George V. Moody  
Michael J. Nisos  
Carol A. Norris  
Silvanus U. Nwosu  
Susan S. Obler  
John N. Orcutt  
Arthur R. Oswald  
Tommy Ozburn  
James Pekarthy  
Antonio Perez  
Carl H. Pforzheimer  
Marie L. Piekarski

James D. Pierce  
W. J. Pillsworth  
William R. Pokross  
Gary N. Polonsky  
R. H. Pridham  
Inez Ragsdale  
James A. Rawson, Jr.  
Faith P. Reston  
Roy C. Rodriguez  
Marcello J. Rossand  
John Roueche  
Edith Rubino  
Joseph A. Sasek  
Dr. Dolores F. Saxton  
Sue Schmelzer  
Bob Schremsér  
A. M. Shaffer  
Norman H. Shea  
Joseph F. Shields  
Elwood A. Shoemaker  
Arthur Shriberg  
Howard L. Simmons  
Walter E. Sindlinger  
Raymond A. Slattery  
Gloria S. Smith  
Milton L. Smith  
Frank H. Spain  
Gundega Spencer  
Robert Stalcup  
George M. Strout  
Maree Barney Sutley  
Donald Swank  
Chih Tang  
Helen E. Tashjian  
Gordon A. Thom  
John M. Tucker  
Eleanor Tupper  
Robert H. Turner  
John A. Vena  
E. Wade Underwood  
Robert J. Voss  
Anthony Walsh  
James L. Wattenbarger  
Fred L. Wellman  
Karen A. Wells  
Richard E. White  
Rob Wilborn  
Leslie Wilbur

Fred E. Wood  
Clifford Yoh  
Raymond J. Young  
Lawrence F. Zane  
Victor J. Zinda

## Honorary Associates

Dwight C. Baird  
Eugene B. Chaffee  
Charles Chapman  
C. C. Colvert  
John Connolly  
Oscar H. Edinger, Jr.  
Donald A. Eldrige  
Richard H. Hagemeyer  
W. W. Haggard  
Charles L. Harman  
Helena B. Howe  
B. Lamar Johnson  
Marvin Knudson  
Leonard V. Koos  
Henry W. Littlefield  
Mrs. Reeves Long  
Stuart E. Marsee  
Reuben Meland  
Jess H. Parrish  
Basil H. Peterson  
Bill J. Priest  
William Ramsey  
James W. Reynolds  
Joe B. Rushing  
Maurice F. Seay  
Edward Simonsen  
Abel B. Sykes, Jr.  
Norman E. Watson  
Theodore H. Wilson  
Everett M. Woodman



# Directory

## Interpreting the Data

In September 1983 the American Association of Community and Junior Colleges collected data directly from the 1,219 community, technical, and junior colleges that make up the field of regionally accredited, associate degree-granting colleges. Each institution received a preprinted, computer-generated form showing the figures reported by the college for the previous year, and each was asked to enter corresponding data for fall 1983. Explanations for increases or decreases over 10 percent were requested from each college.

The results of this annual survey are reported by institution in Table I, and are tabulated by state in Tables II, III, and IV. For some institutions enrollment and other data are reported by campus; for others, the data are aggregate totals and are reported at the district office level.

For the first time, the AACJC data office utilized its own computer system to collect and analyze data. This system was designed to increase the accuracy of the data collect process.

It is important to note that 1982 enrollment data in Table A, B, and C are revised figures from those in the 1983 *Directory*, due to institutional additions and deletions. Table D does not reflect these changes, and the figures reported are compared against the previous year's *Directory*.

An alphabetical listing of colleges, cross-referenced by state is available in the appendix. To locate a college that may have reorganized, or changed its name, please see "Changes in Institutions." The in-

clusion of a college one year and not the next does not necessarily mean it has ceased to exist. We ask state-level officials each fall to indicate to us which institutions should be listed in this *Directory*. The exclusion of a college from the 1984 *Directory* could be due to changes in accreditation status or type of program.

Enrollment during the 1983 opening fall term in community, technical, and junior colleges, reported a slight decrease over the 1982 academic year. Trends toward increased enrollment that were clearly visible in the 1960s now appear to have leveled off. Proportionately, the number of institutions has leveled off as well (see Table D). Total 1983 unduplicated headcount enrollment for credit stands at 4,947,975. When compared against 1982's fall term headcount enrollment for credit of 4,971,053, this represents a loss of 23,073 students, or a decline of .46 percent (see Table A).

State comparisons are important when examining the reasons for enrollment fluctuations. Student populations in four states (California, Illinois, Michigan, North Carolina) that rank in the top ten by enrollments declined in the fall of 1983 by a combined total of 141,927 students. This drop accounts for a national percentage change of almost 3 percent.

It was among the full-time students that community, technical, and junior colleges experienced the largest decline. A closer look at the data shows that the number of full-time students decreased by 19,080, or a decline of 1.03 percent,

while the part-time segment declined by only .13 percent. Public institutions followed closely with the changes in national data; total headcount figures can be found in Table B. Independent institutions, however, showed a gain; total headcount enrollment for credit stands at 148,207, an increase of 5.38 percent, or an additional 7,561 students (see Table C).

The *Directory* also lists enrollment in service, recreational, and life enrichment programs. This noncredit participation for academic year 1982-83 is reported in Table E as community education enrollment. Enrollment differences in this category from year to year do not necessarily represent a decline in participation. Since many colleges do not routinely collect these figures, this item is often not completed on the *Directory* questionnaire form.

The American Association of Community and Junior Colleges appreciates the response of the institutions and the opportunity of presenting this data to the public. Over the years, the AACJC *Directory* has become a valuable reference document for many users. That value is attributed to the excellent cooperation received from the institutions listed here and the state-level officials who assisted AACJC in identifying the colleges that should be served.

Any questions regarding the data or the methodology can be referred to the AACJC data office.

Rosemary Wohlers

TABLE A

Enrollments—All Two-Year Institutions

	Full-Time	Part-Time	Total
1982	1,853,074	3,117,979	4,971,053
1983	1,833,994	3,113,981	4,947,975
percent change	-1.03% (19,080)	-.13% (3,998)	-.46% (23,078)

TABLE B

Enrollments—Public Two-Year Institutions

	Full-Time	Part-Time	Total
1982	1,744,516	3,084,951	4,829,467
1983	1,721,909	3,077,859	4,799,768
percent change	-1.30% (22,607)	-.23% (7,092)	-.61% (29,699)

## Changes in Institutions Since the 1983 Directory

**TABLE C**

**Enrollments—Independent Two-Year Institutions**

	Full-Time	Part-Time	Total
1982	107,618	33,028	140,646
1983	112,085	36,122	148,207
percent change	+4.15% (4,467)	+9.37% (3,094)	+5.38% (7,561)

**TABLE D**

**Enrollments in  
All Community, Technical, and Junior Colleges**

Year	Total Number of Colleges	Operating Fall Enrollment	Percentage Change from Previous Directory
1963	694	927,534	13.27
1964	719	1,043,963	12.55
1965	771	1,292,573	23.81
1966	837	1,464,099	13.27
1967	912	1,671,440	14.16
1968	993	1,954,116	16.91
1969	1,038	2,186,272	11.88
1970	1,091	2,499,837	14.34
1971	1,111	2,680,762	7.24
1972	1,141	2,866,062	6.91
1973	1,165	3,144,643	9.72
1974	1,203	3,527,340	12.17
1975	1,230	4,069,279	15.36
1976	1,233	4,084,976	.39
1977	1,235	4,309,984	5.51
1978	1,234	4,304,058	-.14
1979	1,230	4,487,872	4.27
1980	1,231	4,825,931	7.53
1981	1,219	4,887,675	1.27
1982	1,219	4,964,379	1.57
1983	1,219	4,947,975	-.33

**TABLE E**

**Noncredit Enrollments in  
Community, Technical, and Junior Colleges**

1974	1,337,267
1974-75	3,259,972
1975-76	2,852,673
1976-77	3,078,079
1977-78	4,299,149
1978-79	3,422,058
1979-80	3,977,050
1980-81	4,088,513
1981-82	4,359,941
1982-83	3,520,126

**Colleges No Longer Listed**

*Alabama*—Added Enrollment; *Alaska*—Juneau-Douglas Community College; *Canada*—Fraser Valley College; *Michigan*—Center Campus, South Campus of Macomb Community College; *New York*—College for Human Services; *South Carolina*—Airport Campus, Beltline Campus of Midlands Technical College, North Campus, Palmer Campus of Trident Technical College; *Wisconsin*—Beloit Campus, Central Campus of Blackhawk Technical Institute.

**Added**

*Arkansas*—Rich Mountain Community College; *Colorado*—Community College of Aurora; *Georgia*—Draughton's Junior College; *Iowa*—Urban Campus; *Korea*—Shin-Gu Junior College; *Massachusetts*—Worcester Campus; *Micronesia*—Northern Marianas College; *Nebraska*—Fairbury Campus; *New Mexico*—Sante Fe Community College; *Tennessee*—Tri-Cities State Technical Institute.

**Reorganizations**

*Minnesota*—Clearwater Community College Region was established; *Mississippi*—Hinds Junior College District was established, creating Utica Campus (formerly Utica Junior College).

**Name Changes**

*Alabama*—Atmore State Technical Institute became Atmore State Technical College, J.F. Ingram State Technical Institute became J.F. Ingram State Technical College; *Alaska*—Sitka Community College became Islands Community College; *Colorado*—Auraria Campus became Denver Auraria Community College, Community College of Denver became Community College of Denver System, North Campus became Front Range Community College, Red Rocks Campus became Red Rocks Community College; *Minnesota*—Arrowhead Community College became Arrowhead Community College Region, Hibbing Campus became Hibbing Community College, Itasca Campus became Itasca Community College, Mesabi Campus became Mesabi Community College, Rainy River Campus became Rainy River Community College, Vermilion Campus became Vermilion Community College; *Mississippi*—North East Mississippi Junior College became The Northeast Mississippi Junior College; *Missouri*—Moberly Junior College became Moberly Area Junior College; *North Carolina*—Guilford Technical Institute became Guilford Technical Community College, Montgomery Technical Institute became Montgomery Technical Community College; *Oklahoma*—Oscar Rose Junior College became Rose State College, South Oklahoma City Junior College became Oklahoma City Community College; *Oregon*—Tillamook Bay Area Education District became Tillamook Bay Community College Service District; *South Dakota*—Oglala Sioux Community College became Oglala Lakota College; *Texas*—Houston Community College became Houston

Community College System, Mid-Continent Campus became Amarillo Campus; *Washington*—Community College District XVII became Community College of Spokane; *Wisconsin*—Northeast Wisconsin Technical Institute became Northeast Wisconsin VTAE District, Southwest Wisconsin Technical Institute became Southwest Wisconsin Voc-Tech Institute; *Wyoming*—Northern Wyoming Community College became Sheridan College.

## Key to Abbreviations

<b>A OF GOD</b>	Assemblies of God
<b>AME</b>	African Methodist Episcopal
<b>BAPT</b>	Baptist
<b>BF</b>	Bible Fellowship
<b>CH OF CH</b>	Church of Christ
<b>CH GOD</b>	Church of God
<b>CHR CH</b>	Christian Church
<b>EPISCOP</b>	Episcopal
<b>FWB</b>	Free Will Baptist
<b>IM</b>	Institutional member of the American Association of Community and Junior Colleges
<b>IND NP</b>	Independently controlled, nondenominational, non-profit
<b>IND PR</b>	Independently controlled, for-profit
<b>LDS</b>	Church of Jesus Christ of Latter-day Saints
<b>LUTH</b>	Lutheran
<b>MENNON</b>	Mennonite
<b>METH</b>	United Methodist
<b>MS</b>	Accreditation of Middle States Association of Colleges and Secondary Schools
<b>NC</b>	Accreditation by North Central Association of Colleges and Secondary Schools
<b>NE</b>	Accreditation of New England Association of Colleges and Secondary Schools
<b>NM</b>	Not an institutional member of the American Association of Community and Junior Colleges
<b>NW</b>	Accreditation by Northwest Association of Secondary and Higher Schools
<b>OTH</b>	Academic year not semester, quarter, or trimester—Other
<b>PENT HOL</b>	Pentacostal Holiness
<b>P CH GOD</b>	Pentacostal Church of God
<b>PM</b>	Provisional member of the American Association of Community and Junior Colleges

<b>PRESBY</b>	Presbyterian
<b>PUBLIC</b>	Publicly controlled by state, local district, junior college district, unified district, or county
<b>QTR</b>	Quarter system
<b>ROM CATH</b>	Roman Catholic
<b>SEM</b>	Semester system
<b>SA</b>	Accreditation by Southern Association of Colleges and Secondary Schools
<b>7 DAY AD</b>	Seventh Day Adventist
<b>STATE</b>	Accreditation, approval, or recognition as junior college by a state department of education, a state board, or accrediting commission
<b>TRI</b>	Trimester system
<b>UK CATH</b>	Ukrainian Catholic
<b>WA</b>	Accreditation by the Western Association of Schools and Colleges

## Definitions of Terms

### ENROLLMENT

*Full-time*—Students carrying at least 12 credit hours or more.

*Part time*—Students enrolled in the college and carrying 11 credits or fewer.

*Total enrollment* is a headcount of full-time and part-time students enrolled for credit courses only.

*Community education* enrollment includes only those students participating in noncredit activities.

### FACULTY

*Full-time*—Includes all personnel who spend 50 percent or more of their time teaching (teaching load of 9 hours or more).

*Part-time*—includes all personnel who spend less than 50 percent of their time teaching (teaching load of 8 hours or fewer).

### PROFESSIONAL SUPPORT STAFF

*Staff*—Includes such professional employees as librarians, counselors, etc., if these staff are not designated by the college as either faculty or administration. (Does not include classified staff.)

### ADMINISTRATION

*Administrative staff*—Includes executive and managerial staff who spend 50 percent or more of their time in administrative work.

### TUITION AND REQUIRED FEES

*Student cost figures* are for a full-time student for the full academic year 83-84, and where applicable are for those students living within the state and within the institutional district.

**Special Note For Table I.** The asterisk (\*) indicates nonrespondent to *Directory* questionnaire. Information is repeated from previous year.

Table I—Directory of Community, Technical, and Junior Colleges

Institution	Location	Zip Code	Chief Executive Officer	Telephone Number
<b>ALABAMA</b>				
1 ALABAMA AVIATION AND TECHNICAL COLLEGE	OZARK	36361	JAMES G SASSER PRESIDENT	(205)774-5113
2 ALABAMA TECHNICAL COLLEGE	EAST GADSDEN	35999	ROBERT W. HOWARD PRESIDENT	(205)547-5451
3 ALEXANDER CITY STATE JUNIOR COLLEGE	ALEXANDER CITY	35010	WILLIAM B. CAUSEY PRESIDENT	(205)234-6346
4 ATMORE STATE TECHNICAL COLLEGE	ATMORE	36502	MALCOLM A. JONES PRESIDENT	(205)363-8118
5 BESSEMER STATE TECHNICAL COLLEGE	BESSEMER	35021	CHARLES L. PAYNE PRESIDENT	(205)428-6391
6 BREWER STATE JUNIOR COLLEGE	FAYETTE	35555	TOMMY W. BOOTHE PRESIDENT	(205)932-3221
7 C A FREDD STATE TECHNICAL COLLEGE	TUSCALOOSA	35401	NORMAN CEPHUS PRESIDENT	(205)758-3361
8 CARVER STATE TECHNICAL COLLEGE	MOBILE	36617	EARL ROBERSON PRESIDENT	(205)473-8692
9 CHATTAHOOCHEE VALLEY STATE COMMUNITY COLLEGE	PHENIX CITY	36867	JAMES E OWEN PRESIDENT	(205)297-4981
10 CHALUNCEY SPARKS STATE TECHNICAL COLLEGE	EUFALA	36027	MYRON M. COPE PRESIDENT	(205)687-3543
11 COMMUNITY COLLEGE OF THE AIR FORCE	MAXWELL AFB	36112	ROONEY V COX JR. PRESIDENT	(205)293-7847
12 CONCORDIA COLLEGE	SELMA	36701	JULIUS JENKINS PRESIDENT	(205)875-1550
13 DOUGLAS MACARTHUR STATE TECHNICAL COLLEGE	OPP	36467	RAYMOND V. CHISUM PRESIDENT	(205)493-6631
14 ENTERPRISE STATE JUNIOR COLLEGE	ENTERPRISE	36331	JOSEPH D TALMADGE PRESIDENT	(205)347-2623
15 GADSDEN STATE JUNIOR COLLEGE	EAST GADSDEN	35999	ARTHUR W DENNIS PRESIDENT	(205)546-0484
16 GADSDEN STATE TECHNICAL INSTITUTE	GADSDEN	35901	ROGER W. WATTS DIRECTOR	(205)547-1685
17 GEORGE C. WALLACE STATE COMMUNITY COLLEGE	DOTHAN	36301	NATHAN L. HODGES PRESIDENT	(205)983-3521
18 GEORGE C. WALLACE STATE COMMUNITY COLLEGE	HANCEVILLE	35077	JAMES C. BAILEY PRESIDENT	(205)352-6403
19 GEORGE CORLEY WALLACE STATE COMMUNITY COLLEGE	SELMA	36701	CHARLES L. BYRD PRESIDENT	(205)875-2634
20 HARRY M. AYERS STATE TECHNICAL COLLEGE	ANNISTON	36201	PIERCE C. CAIN PRESIDENT	(205)831-4540
21 HOBSON STATE TECHNICAL COLLEGE	THOMASVILLE	36784	H HOYT JONES PRESIDENT	(205)636-4429
22 J. F. DRAKE STATE TECHNICAL COLLEGE	HUNTSVILLE	35811	JOHNNY L HARRIS PRESIDENT	(205)539-8161
23 J F INGRAM STATE TECHNICAL COLLEGE	DEATSVILLE	36022	MURRY C. GREGG PRESIDENT	(205)285-5177
24 JAMES H. FAULKNER STATE JUNIOR COLLEGE	BAY MINETTE	36507	GARY L BRANCH PRESIDENT	(205)937-9581
25 JEFFERSON DAVIS STATE JUNIOR COLLEGE	BREYTON	36426	GEORGE R MCCORMICK PRESIDENT	(205)867-4832
26 JEFFERSON STATE JUNIOR COLLEGE	BIRMINGHAM	35215	JUDY MERRITT PRESIDENT	(205)853-1200
27 JOHN C. CALHOUN STATE COMMUNITY COLLEGE	DECATUR	35602	JAMES R. CHASTEEN PRESIDENT	(205)353-3102
28 JOHN M. PATTERSON STATE TECHNICAL COLLEGE	MONTGOMERY	36116	JAMES L. TAUNTON PRESIDENT	(205)288-1080
29 LAWSON STATE COMMUNITY COLLEGE	BIRMINGHAM	35221	JESSE J LEWIS PRESIDENT	(205)925-1666
30 LURLEEN B. WALLACE STATE JUNIOR COLLEGE	ANDALUSIA	36420	WILLIAM H. MCWHORTER PRESIDENT	(205)222-6591
31 MARION MILITARY INSTITUTE	MARION	36756	CLYDE W. SPENCE JR. PRESIDENT	(205)683-6174
32 MUSCLE SHOALS STATE TECHNICAL COLLEGE	MUSCLE SHOALS	35662	HUGO A. BARTON PRESIDENT	(205)381-2813
33 N.F. NUNNELLEY STATE TECHNICAL COLLEGE	CHILDERSBURG	35044	JAMES H. CORNELL PRESIDENT	(205)378-5576
34 NORTHEAST ALABAMA STATE JUNIOR COLLEGE	RAINSVILLE	35986	CHARLES W PENDLEY PRESIDENT	(205)228-6001
35 NORTHWEST ALABAMA STATE JUNIOR COLLEGE	PHIL CAMPBELL	35581	CHARLES W BRITNELL PRESIDENT	(205)993-5331
36 NORTHWEST ALABAMA STATE TECHNICAL COLLEGE	HAMILTON	35570	WAYNE COBB PRESIDENT	(205)821-3177
37 OPELIKA STATE TECHNICAL COLLEGE	OPELIKA	36802	GLENN BROWN PRESIDENT	(205)745-6437
38 PATRICK HENRY STATE JUNIOR COLLEGE	MONROEVILLE	36460	JAMES R ALLEN PRESIDENT	(205)575-3156
39 REID STATE TECHNICAL COLLEGE	EVERGREEN	36401	WILEY SALTER PRESIDENT	(205)578-1313
40 S. D. BISHOP STATE JUNIOR COLLEGE	MOBILE	36690	YVONNE KENNEDY PRESIDENT	(205)690-6412
41 SHELTON STATE COMMUNITY COLLEGE	TUSCALOOSA	35404	LEO SUMNER PRESIDENT	(205)556-1165
42 SNEAD STATE JUNIOR COLLEGE	BOAZ	35957	WILLIAM H OSBORN PRESIDENT	(205)593-5120
43 SOUTHERN UNION STATE JUNIOR COLLEGE	WADLEY	36276	L. RAY JONES PRESIDENT	(205)395-2211
44 SOUTHWEST STATE TECHNICAL COLLEGE	MOBILE	36605	DONALD S. JEFFERIES PRESIDENT	(205)479-7476
45 TRENHOLM STATE TECHNICAL COLLEGE	MONTGOMERY	36108	THAD C MCLAMMY PRESIDENT	(205)832-9000
46 WALKER COLLEGE	JASPER	35501	DAVID J. ROHLAND PRESIDENT	(205)387-0511
47 WALKER STATE TECHNICAL COLLEGE	SUMITON	35148	HAROLD WADE PRESIDENT	(205)648-3271

Table I—Directory of Community, Technical, and Junior Colleges

Year College Classes Began	Control or Affiliation	AACJC Membership	Recognition or Accreditation	Type of Academic Year	Enrollment as of October 1982			Enrollment as of October 1983			Community Education Enrollment 1982-83	Faculty as of October 1983			Professional Staff as of October 1983	Administration as of October 1983	Tuition and Required Fees—1983-84
					Full-Time	Part-Time	Total	Full-Time	Part-Time	Total		Full-Time	Part-Time	Total			
1	1973	PUBLIC	NM SA	QTR	356	240	596	366	140	506							
2	1973	PUBLIC	NM SA	QTR	749	315	1064	683	250	933		23	20	43	2	4	610
3	1965	PUBLIC	IM SA	QTR	764	520	1284	737	465	1202		36	16	52	7	12	155
4	1978	PUBLIC	NM SA	QTR	243	201	444	243	133	376	136	42	27	69	2	5	450
5	1965	PUBLIC	NM SA	QTR	983	942	1925	990	1268	2258		15	7	22	1	3	600
6	1969	PUBLIC	IM SA	QTR	450	287	737	474	257	731		54	78	132	8	17	614
7	1965	PUBLIC	NM SA	QTR	301	79	380	286	83	369		18	13	31	9	5	455
8	1962	PUBLIC	IM SA	QTR	439	181	620	438	130	568		20	7	27	5	3	609
9	1974	PUBLIC	IM SA	QTR	977	563	1540	931	617	1548	31	20	9	29	1	4	614
10	1966	PUBLIC	NM SA	QTR	252	126	378	244	111	355	324	44	26	70	38	8	450
11	1972	PUBLIC	IM SA	OTH	40401	16375	156776	33055	184686	217741		17	12	29		14	605
12	1922	LUTH	NM SA	SEM	206		206	178	3	181		10504		10504		103	
13	1965	PUBLIC	NM SA	QTR	363	168	531	358	192	550		10	7	17	4	5	1900
14	1965	PUBLIC	IM SA	QTR	1284	654	1938	1215	649	1864		26		106	1	2	610
15	1965	PUBLIC	IM SA	QTR	2426	1146	3572	2218	1251	3469	4500	45	61	106	12	6	450
16	1971	PUBLIC	NM SA	QTR	118	33	151	142	39	181		115	69	184	11	5	455
17	1965	PUBLIC	IM SA	QTR	1276	695	1971	1996	1254	3250		13	3	16	1	2	607
18	1973	PUBLIC	NM SA	QTR	1737	851	2588	1914	847	2761	1377	103	47	150	7	7	450
19	1971	PUBLIC	NM SA	QTR	1002	500	1502	983	483	1466	396	42	45	87		11	458
20	1966	PUBLIC	NM SA	QTR	390	206	596	454	228	682	880	56	34	90	6	5	455
21	1965	PUBLIC	NM SA	QTR	355	58	413	440	122	562		35	13	48	3	6	617
22	1962	PUBLIC	NM SA	QTR	502	316	818	476	207	683		20	3	23		9	615
23	1977	PUBLIC	IM SA	QTR	590	169	759	882	34	916		27	11	38	1	4	610
24	1965	PUBLIC	IM SA	QTR	977	330	1307	1121	544	1665		48	2	50		7	500
25	1965	PUBLIC	IM SA	QTR	691	244	935	627	276	903	1588	33	52	85	5	5	450
26	1965	PUBLIC	IM SA	QTR	3341	3408	6749	3443	3357	6800		31	29	60	3	7	450
27	1965	PUBLIC	IM SA	QTR	2923	3089	6012	2833	3278	6111	1309	166	145	311	14	9	382
28	1962	PUBLIC	NM SA	QTR	706	169	875	602	180	782	1846	115	146	261	24	26	455
29	1965	PUBLIC	NM SA	QTR	1472	324	1796	1484	317	1801		36	10	46	6	5	610
30	1969	PUBLIC	IM SA	QTR	634	167	801	645	261	906		70	18	88	23	14	458
31	1842	IND NP	NM SA	SEM	315		315	374		374	482	27	14	41	12	8	450
32	1966	PUBLIC	NM SA	QTR	497	309	806	588	413	1001		16		16	8	8	4160
33	1973	PUBLIC	IM SA	QTR	383	172	555	417	260	677		33	13	46		5	155
34	1965	PUBLIC	IM SA	QTR	597	360	957	598	368	966	578	23	15	38		6	610
35	1963	PUBLIC	IM SA	QTR	710	331	1041	798	401	1199		27	16	43	9	4	456
36	1966	PUBLIC	NM SA	QTR	415	257	672	380	177	557	6	34	37	71	4	7	450
37	1966	PUBLIC	NM SA	QTR	444	122	566	444	123	567		26	9	35		5	605
38	1965	PUBLIC	IM SA	QTR	451	240	691	435	286	721		27	4	31		6	605
39	1966	PUBLIC	NM SA	QTR	321	53	374	304	91	395	223	22	22	44	8	3	450
40	1965	PUBLIC	IM SA	QTR	1127	483	1610	1134	495	1629	29	16	6	22	2	3	605
41	1953	PUBLIC	IM SA	QTR	1944	1373	3317	1743	1519	3262	184	46	3	49	78	5	455
42	1935	PUBLIC	IM SA	QTR	748	409	1157	778	392	1170		73	72	145	9	11	610
43	1923	PUBLIC	IM SA	QTR	1014	677	1691	929	762	1691	134	35	9	44	6	30	455
44	1953	PUBLIC	NM SA	QTR	718	272	990	711	222	933		39	66	105	10	5	450
45	1966	PUBLIC	NM SA	QTR	750	141	891	535	224	759		39	13	52		5	605
46	1938	IND NP	NM SA	SEM	475	237	712	469	320	789	80	37	19	56	8		628
47	1973	PUBLIC	IM SA		610	215	825	603	293	896		20	15	35	2	12	1252
											43	19	62		4	620	

Table I—Directory of Community, Technical, and Junior Colleges

Institution	Location	Zip Code	Chief Executive Officer	Telephone Number
<b>ALASKA</b>				
1 SHELDON JACKSON COLLEGE	SITKA	99835	MICHAEL E. KAELE PRESIDENT	(907)747-5220
UNIVERSITY OF ALASKA COMMUNITY COLLEGES	FAIRBANKS	99701	PRESIDENT	
2 ANCHORAGE COMMUNITY COLLEGE	ANCHORAGE	99508	EDWIN L. BIGGERSTAFF CHANCELLOR	(907)786-1800
3 ISLANDS COMMUNITY COLLEGE	SITKA	99835	JERRY HARRIS CAMPUS PRESIDENT	(907)747-6853
4 KENAI PENINSULA COMMUNITY COLLEGE	SOLDOTNA	99669	LESTER T. VIERRA PRESIDENT	(907)262-5801
5 KETCHIKAN COMMUNITY COLLEGE	KETCHIKAN	99901	JOHN C. MENZIE CAMPUS PRES.	(907)225-6177
6 KODIAK COMMUNITY COLLEGE	KODIAK	99615	CAROLYN FLOYD CAMPUS PRES.	(907)486-4161
7 KUSKOKWIM COMMUNITY COLLEGE	BETHEL	99559	FRED ALI PRESIDENT	(907)543-2621
8 MATANUSKA SUSITNA COMMUNITY COLLEGE	PALMER	99645	ALVIN OKESON CAMPUS PRESIDENT	(907)745-4256
9 NORTHWEST COMMUNITY COLLEGE	NOME	99762	MICHAEL P. METTY CAMPUS PRES.	(907)443-2201
10 PRINCE WILLIAM SOUND COMMUNITY COLLEGE	VALDEZ	99686	JOHN S. DEVENS PRESIDENT	(907)835-2421
11 TANANA VALLEY COMMUNITY COLLEGE	FAIRBANKS	99701	MICHAEL METTY CAMPUS PRES.	(907)474-7704
<b>ARIZONA</b>				
1 ARIZONA WESTERN COLLEGE	YUMA	85364	KENNETH E. BORLAND PRESIDENT	(602)726-1000
CENTRAL ARIZONA COLLEGE DISTRICT	COOLIDGE	85228	JAMES KRABY PRESIDENT	(602)723-4141
2 ARAVAIPA CAMPUS	WINKLEMAN	85292	BILL BUTTERTY CAMPUS DEAN	(602)356-7864
3 SIGNAL PEAK CAMPUS	COOLIDGE	85228	JAMES M. KRABY PRESIDENT	(602)723-4141
4 COCHISE COLLEGE	DOUGLAS	85607	ANDREW S. MORELAND PRESIDENT	(602)364-7943
5 COLLEGE OF GANADO	GANADO	86505	DANIEL HONAHNI PRESIDENT	(602)755-3442
6 EASTERN ARIZONA COLLEGE	THATCHER	85552	GHERALD L. HOOPES PRESIDENT	(602)428-1133
MARICOPA COUNTY COMMUNITY COLLEGE DISTRICT	PHOENIX	85034	PAUL A. ELSNER CHANCELLOR	(602)244-8355
7 GLENDALE COMMUNITY COLLEGE	GLENDALE	85302	JOHN R. WALTRIP PRESIDENT	(602)244-8355
8 MARICOPA TECHNICAL COMMUNITY COLLEGE	PHOENIX	85034	CHARLES A. GREEN PRESIDENT	(602)275-8500
9 MESA COMMUNITY COLLEGE	MESA	85202	WALLACE STIMPSON PRESIDENT	(602)833-1261
10 PHOENIX COLLEGE	PHOENIX	85013	WILLIAM E. BERRY PRESIDENT	(602)264-2492
11 RIO SALADO COMMUNITY COLLEGE	PHOENIX	85003	MYRNA HARRISON PRESIDENT	(602)256-7722
12 SCOTTSDALE COMMUNITY COLLEGE	SCOTTSDALE	85253	ARTHUR W. DECABOOTER PRESIDENT	(602)941-0889
13 SOUTH MOUNTAIN COMMUNITY COLLEGE	PHOENIX	85040	RAUL CARDENAS PRESIDENT	(602)243-6666
14 MOHAVE COMMUNITY COLLEGE	KINGMAN	86401	KEITH A. WEST PRESIDENT	(602)757-4331
15 NAVAJO COMMUNITY COLLEGE	TSAILIE	86556	DEAN C. JACKSON PRESIDENT	(602)724-3311
16 NORTHLAND PIONEER COLLEGE	HOLBROOK	86025	MARVIN L. VASHER PRESIDENT	(602)524-6111
PIMA COMMUNITY COLLEGE	TUCSON	85702	S. JAMES MANILLA PRESIDENT	(602)884-6666
17 COMMUNITY CAMPUS	TUCSON	85705	JAMES E. GIBSON EXECUTIVE DEAN	(602)884-6940
18 DOWNTOWN CAMPUS	TUCSON	85705	CAROL PEARSE ACTING EXECUTIVE DEAN	(602)884-6788
19 EAST CAMPUS	TUCSON	85730	DAVID L. LANDSBURG EXECUTIVE DEAN	(602)886-3331
20 WEST CAMPUS	TUCSON	85709	RAYMOND J. STITH EXECUTIVE DEAN	(602)884-6666
21 YAVAPAI COLLEGE	PRESCOTT	86301	JOSEPH F. RUSSO PRESIDENT	(602)445-7300
<b>ARKANSAS</b>				
1 ARKANSAS STATE UNIVERSITY - BEEBE BRANCH	BEEBE	72012	WILLIAM H. OWEN JR. CHANCELLOR	(501)882-6452
2 EAST ARKANSAS COMMUNITY COLLEGE	FORREST CITY	72335	BOB C. BURNS PRESIDENT	(501)633-4480
3 GARLAND COUNTY COMMUNITY COLLEGE	HOT SPRINGS	71901	GERALD H. FISHER PRESIDENT	(501)767-9371
4 MISSISSIPPI COUNTY COMMUNITY COLLEGE	BLITHEVILLE	72315	JOHN P. SULLINS PRESIDENT	(501)762-1020
5 NORTH ARKANSAS COMMUNITY COLLEGE	HARRISON	72601	BILL B. BAKER PRESIDENT	(501)743-3000
6 PHILLIPS COUNTY COMMUNITY COLLEGE	HELENA	72342	JOHN EASLEY PRESIDENT	(501)338-6474
7 RICH MOUNTAIN COMMUNITY COLLEGE	MENA	71953	MARY LOUISE SPENCER PRESIDENT	(501)394-5012
8 SHORTER COLLEGE	NORTH LITTLE ROCK	72114	JOHN L. PHILLIPS PRESIDENT	(501)374-6305

Table I—Directory of Community, Technical, and Junior Colleges

Year College Classes Began	Control or Affiliation	AACJC Membership	Recognition or Accreditation	Type of Academic Year	Enrollment as of October 1982			Enrollment as of October 1983			Community Education Enrollment 1982-83	Faculty as of October 1983			Professional Staff as of October 1983	Administration as of October 1983	Tuition and Required Fees—1983-84
					Full-Time	Part-Time	Total	Full-Time	Part-Time	Total		Full-Time	Part-Time	Total			
<b>ALASKA</b>																	
1	1944	PRESBY	NM NW	OTH	160	62	222	188	57	245		18	8	26	19	4	3220
2	1954	PUBLIC	IM NW	SEM	1574	7089	8663	1645	6964	8609	1697	161	425	586	12	24	617
3	1962	PUBLIC	IM NW	SEM	42	684	726	44	415	459		6	42	48	4	4	610
4	1963	PUBLIC	IM NW	SEM	326	963	1289	322	1035	1357		25	55	80	5	4	640
5	1954	PUBLIC	IM NW	SEM	60	635	695	75	621	696	779	12	52	64	2	6	620
6	1968	PUBLIC	IM NW	SEM	23	541	564	27	703	730	75	5	53	58	3	4	600
7	1972	PUBLIC	IM NW	SEM	33	277	310	49	319	368		12	72	84	18	5	630
8	1957	PUBLIC	NM NW	SEM	151	721	872	147	713	860	1228	12	80	92	3	3	622
9	1975	PUBLIC	IM NW	OTH	29	156	185	11	326	337		5	20	25	1	3	625
10	1978	PUBLIC	IM NW	SEM	15	547	562	41	430	471	2941	6	18	24	3	6	620
11	1974	PUBLIC	IM NW	SEM	200	1891	1891	191	2169	2360	2696	22	97	119	2	11	788
<b>ARIZONA</b>																	
1	1963	PUBLIC	IM NC	SEM	1139	2929	4068	1205	2885	4090	277	70	164	234	4	43	180
2	1969	PUBLIC	IM NC	SEM	140	891	1031	148	649	797		8	61	69	2	1	180
3	1969	PUBLIC	NM NC	SEM	950	3194	4144	900	3194	4094		63	190	253	10	3	180
4	1962	PUBLIC	IM NC	SEM	1112	2861	3973	1148	2920	4068	260	88	200	288	28	5	360
5	1970	IND NP	IM NC	SEM	86	116	202	104	119	223		13	14	27	5	10	1452
6	1920	PUBLIC	IM NC	SEM	1208	2679	3887	1144	2226	3370	161	66	192	258	10	8	132
7	1965	PUBLIC	IM NC	SEM	4134	9743	13877	3890	9799	13689	1620	176	299	475		9	336
8	1968	PUBLIC	IM NC	SEM	1068	2398	3466	1058	2356	3414	336	64	117	181	57	21	336
9	1965	PUBLIC	IM NC	SEM	4322	7991	12313	4322	10853	15175	742	191	383	574	30	7	448
10	1920	PUBLIC	IM NC	SEM	3527	9202	12729	3348	9789	13137	3170	176	414	590		4	336
11	1978	PUBLIC	IM NC	SEM	163	9887	10050	163	10695	10858	3591	3	541	544	19	62	336
12	1970	PUBLIC	IM NC	SEM	2346	5010	7356	2199	5306	7505	1081	112	185	297	1	6	336
13	1980	PUBLIC	IM NC	SEM	783	697	1480	853	1022	1875		16	97	113	8	8	336
14	1971	PUBLIC	IM NC	SEM	311	2971	3282	309	2828	3137		43	206	249	8	10	230
15	1968	PUBLIC	IM NC	SEM	528	769	1297	499	878	1377		52	46	98		5	3500
16	1974	PUBLIC	IM NC	SEM	607	5770	6377	413	4863	5276		36	336	372	7	14	120
17	1970	PUBLIC	IM NC	SEM	6260	15520	21780	5541	15361	20902	18509	300	615	915		37	360
18	1974	PUBLIC	NM NC	SEM													
19	1976	PUBLIC	NM NC	SEM													
20	1970	PUBLIC	NM NC	SEM													
21	1969	PUBLIC	IM NC	SEM	891	4645	5536	887	4742	5629	339	69	318	337	51	19	408
<b>ARKANSAS</b>																	
1	1927	PUBLIC	IM NC	SEM	567	761	1328	575	435	1010		26	12	38	6	4	600
2	1974	PUBLIC	IM NC	SEM	503	651	1154	601	734	1335	2200	26	24	50	8	11	532
3	1973	PUBLIC	IM NC	SEM	508	978	1486	492	841	1333	950						432
4	1975	PUBLIC	IM NC	SEM	541	639	1180	703	521	1224	7401	33	28	61	12	3	480
5	1974	PUBLIC	IM NC	SEM	454	446	900	437	489	926		23	40	63	8	7	480
6	1966	PUBLIC	IM NC	SEM	815	745	1560	729	833	1562	511	47	40	87	10	7	454
7	1983	PUBLIC	PN STATE	SEM				140	159	299		13		13	2	4	480
8	1886	AME	NM NC	SEM	100	75	175	75	28	103		8	11	19	3	8	803

Table I—Directory of Community, Technical, and Junior Colleges

Institution	Location	Zip Code	Chief Executive Officer		Telephone Number
9 SOUTHERN BAPTIST COLLEGE SOUTHERN ARKANSAS UNIVERSITY	WALNUT RIDGE MAGNOLIA	72476 71753	D. JACK NICHOLAS PRESIDENT	PRESIDENT	(501)386-6741
10 EL DORADO BRANCH	EL DORADO	71730	BEN T. WHITFIELD	CHANCELLOR	(501)862-8131
11 TECHNICAL BRANCH	EAST CAMDEN	71701	GEORGE J. BROWN	CHANCELLOR	(501)574-4500
12 WESTARK COMMUNITY COLLEGE	FORT SMITH	72913	JOEL R. STUBBLEFIELD	PRESIDENT	(501)735-4241

CALIFORNIA

1 ALLAN HANCOCK COLLEGE	SANTA MARIA	93021	GARY R. EDELBROCK	SUPT.-PRES.	(805)922-6966
2 ANTELOPE VALLEY COLLEGE	LANCASTER	93534	CLINTON W. STINE	SUPT.-PRES.	(805)943-3241
3 BARSTOW COMMUNITY COLLEGE	BARSTOW	92311	J. W. EDWIN SPEAR	SUPT.-PRES.	(619)252-2411
4 BROOKS COLLEGE	LONG BEACH	90804	STEVEN B. SOTRAIDIS	DIRECTOR OF ADMIN.	(213)597-6611
5 BUTTE COLLEGE	OROVILLE	95965	WENDELL LEE REEDER	SUPT.-PRES.	(916)895-2511
6 CABRILLO COLLEGE	APTOS	95003	JOHN C. PETERSEN	SUPT.-PRES.	(408)425-6000
7 CERRITOS COLLEGE	NORWALK	90650	WILFORD MICHAEL	PRESIDENT	(213)860-2451
8 CHABOT COLLEGE	HAYWARD	94545	WILLIAM J. MOORE	SUPT.-PRES.	(415)786-6600
9 CHAFFEY COLLEGE	ALTA LOMA	91701	SAMUEL A. FERGUSON	SUPT.-PRES.	(714)987-1737
10 CITRUS COLLEGE	AZUSA	91702	DANIEL D. ANGEL	PRESIDENT-SUPT.	(213)335-0521
COAST COMMUNITY COLLEGE DISTRICT	COSTA MESA	92626	NORMAN E. WATSON	CHANCELLOR	(714)556-5898
11 COASTLINE COMMUNITY COLLEGE	FOUNTAIN VALLEY	92708	EDWARD H. DECKER	PRESIDENT	(714)546-7600
12 GOLDEN WEST COLLEGE	HUNTINGTON BEACH	92647	LEE A. STEVENS	PRESIDENT	(714)892-7711
13 ORANGE COAST COLLEGE	COSTA MESA	92626	BERNARD J. LUSKIN	PRESIDENT	(714)432-5712
14 COLLEGE OF THE CANYONS	PALMENCIA	91355	RAMON F. LAGRANDEUR	SUPT.-PRES.	(805)259-7800
15 COLLEGE OF THE DESERT	PALM DESERT	92260	FERN D. STOUT	SUPT.-PRES.	(619)346-8041
16 COLLEGE OF THE REDWOODS	EUREKA	95501	D. DONALD WEICHERT	SUPT.-PRES.	(707)443-8411
17 COLLEGE OF THE SEQUOIAS	VISALIA	93277	IVAN C. CROOKSHANKS	SUPT.-PRES.	(209)733-2050
18 COLLEGE OF THE SISKIYOU	WEED	96094	EUGENE SCHUMACHER	PRESIDENT	(916)938-4462
19 COMPTON COMMUNITY COLLEGE	COMPTON	90221	ABEL B. SYKES JR.	SUPT.-PRES.	(213)637-2660
CONTRA COSTA COMMUNITY COLLEGE DISTRICT	MARTINEZ	94553	HARRY R. BUTTIMER	CHANCELLOR	(415)229-1000
20 CONTRA COSTA COLLEGE	SAN PABLO	94806	RAYMOND S. DONDERO	PRESIDENT	(415)235-7800
21 DIABLO VALLEY COLLEGE	PLEASANT HILL	94523	WILLIAM P. NILAND	PRESIDENT	(415)685-1230
22 LOS MEDANOS COLLEGE	PITTSBURG	94565	JOHN I. CARHART	PRESIDENT	(415)439-2181
23 CUESTA COLLEGE	SAN LUIS OBISPO	93403	FRANK R. MARTINEZ	SUPT.-PRES.	(805)544-2943
24 DON BOSCO TECHNICAL INSTITUTE	ROSEMead	91770	REV WILLIAM P. SCHAFER SDB	PRESIDENT	(213)280-0451
25 EL CAMINO COLLEGE	VIA TORRANCE	90506	RAFAEL CORTADA	SUPT.-PRES.	(213)532-3670
26 FASHION INSTITUTE OF DESIGN/MERCH.	LOS ANGELES	90017	TONIAN HOHBERG	PRESIDENT	(213)624-1200
FOOTHILL-DEANZA COMMUNITY COLLEGE DISTRICT	LOS ALTOS HILLS	94722	THOMAS W. FRYER JR.	CHANCELLOR	(415)948-8590
27 DE ANZA COLLEGE	CUPERTINO	95014	ROBERT A. DEHART	PRESIDENT	(408)996-4567
28 FOOTHILL COLLEGE	LOS ALTOS HILLS	94022	THOMAS H. CLEMENTS	PRESIDENT	(415)948-8590
29 GAVILAN COLLEGE	GILROY	95020	RUDOLPH J. MELONE	SUPT.-PRES.	(408)847-1400
30 GLENDALE COMMUNITY COLLEGE	GLENDALE	91208	H. REX CRAIG	SUPT.-PRES.	(213)240-1000
GROSSMONT COMMUNITY COLLEGE DISTRICT	EL CAJON	92020	DONALD E. WALKER	SUPERINTENDENT	(619)465-1700
31 CUYAMACA COLLEGE	EL CAJON	92020	PHYLLIS L. WIEDMAN	ACTING PRESIDENT	(619)464-1980
32 GROSSMONT COLLEGE	EL CAJON	92020	IVAN L. JONES	PRESIDENT	(619)465-1700
33 HARTNELL COLLEGE	SALINAS	93901	JAMES R. HARDT	SUPT.-PRES.	(408)758-8211
34 HEALD INSTITUTE OF TECHNOLOGY	SANTA CLARA	95051	ROBERT D. MYERS	DIRECTOR	(408)244-9666
35 HUMPHREYS COLLEGE	STOCKTON	95207	ROBERT G. HUMPHREYS	PRESIDENT	(209)478-0800
36 IMPERIAL VALLEY COLLEGE	IMPERIAL	92251	JOHN A. DE PAOLI	PRESIDENT	(619)352-8320
KERN COMMUNITY COLLEGE DISTRICT	BAKERSFIELD	93301	JAMES C. YOUNG	CHANCELLOR	(805)395-4385
37 BAKERSFIELD COLLEGE	BAKERSFIELD	93305	RICHARD WRIGHT	PRESIDENT	(805)395-4011
38 CERRO COSO COMMUNITY COLLEGE	RIDGECREST	93555	RAYMOND A. MCCUE	PRESIDENT	(714)375-5001
39 PORTERVILLE COLLEGE	PORTERVILLE	93257	PAUL D. ALCANTRA	PRESIDENT	(209)781-3130
40 LAKE TAHOE COMMUNITY COLLEGE	SO LAKE TAHOE	95702	JAMES W. DUKE	SUPT.-PRES.	(916)541-4660
41 LASSEN COLLEGE	SUSANVILLE	96130	WARREN SORENSON	SUPT.-PRES.	(916)257-6181
42 LONG BEACH CITY COLLEGE	LONG BEACH	90808	JOHN T. MCCUEN	SUPT.-PRES.	(213)420-4111





**Table I—Directory of Community, Technical, and Junior Colleges**

Institution	Location	Zip Code	Chief Executive Officer	Telephone Number
LOS ANGELES COMMUNITY COLLEGE DISTRICT	LOS ANGELES	90017	LESLIE KOLTAI CHANCELLOR	(213)628-7788
43 EAST LOS ANGELES COLLEGE	MONTEREY PARK	91754	ARTHUR D AVILA PRESIDENT	(213)265-8650
44 LOS ANGELES CITY COLLEGE	LOS ANGELES	90029	STELLE FEUERS PRESIDENT	(213)669-4000
45 LOS ANGELES HARBOR COLLEGE	WILMINGTON	90744	JAMES L HEINSELMAN PRESIDENT	(213)518-1000
46 LOS ANGELES METROPOLITAN COLLEGE	LOS ANGELES	90015	DAVID B WOLF PRESIDENT	(213)748-7108
47 LOS ANGELES MISSION COLLEGE	SAN FERNANDO	91340	LOWELL J ERICKSON PRESIDENT	(213)365-8271
48 LOS ANGELES PIERCE COLLEGE	WOODLAND HILLS	91371	HERBERT W RAVETCH PRESIDENT	(213)347-0551
49 LOS ANGELES SOUTHWEST COLLEGE	LOS ANGELES	90047	WALTER C MCINTOSH PRESIDENT	(213)777-2225
50 LOS ANGELES TRADE-TECHNICAL COLLEGE	LOS ANGELES	90015	THOMAS L STEVENS, JR. PRESIDENT	(213)746-0800
51 LOS ANGELES VALLEY COLLEGE	VAN NUYS	91401	MARY E LEE PRESIDENT	(213)781-1200
52 WEST LOS ANGELES COLLEGE	CULVER CITY	90230	JACK FUJIMOTO PRESIDENT	(213)836-7110
LOS RIOS COMMUNITY COLLEGE DISTRICT	SACRAMENTO	95825	DAVID KERTES CHANCELLOR-SUPT.	(916)920-7821
53 AMERICAN RIVER COLLEGE	SACRAMENTO	95841	ROBERT D JENSEN PRESIDENT	(916)484-8211
54 COSUMES RIVER COLLEGE	SACRAMENTO	95823	VINCENT PADILLA PRESIDENT	(916)689-1000
55 SACRAMENTO CITY COLLEGE	SACRAMENTO	95822	DOUGLAS W BURRIS PRESIDENT	(916)449-7531
THE MARIN COMMUNITY COLLEGES	KENTFIELD	94904	IRWIN DIAMOND SUPT.-PRES.	(415)457-8811
56 COLLEGE OF MARIN	KENTFIELD	94904	IRWIN P. DIAMOND PRESIDENT	(415)457-8811
57 INDIAN VALLEY COLLEGES	NOVATO	94947	CONSTANCE M. CARROLL PRESIDENT	(415)883-2211
58 MARYMOUNT PALOS VERDES COLLEGE	RANCHO PALOS VERDE	90274	THOMAS D. WOOD PRESIDENT	(213)377-5501
59 MENDOCINO COLLEGE	UKIAH	95482	LEROY R LOWERY PRESIDENT	(707)462-0571
60 MERCED COLLEGE	MERCED	95340	W. C. MARTINESON SUPT.-PRES.	(209)384-6000
61 MIRA COSTA COLLEGE	OCEANSIDE	92056	H DEON HOLT SUPT.-PRES.	(619)757-2121
62 MONTEREY PENINSULA COLLEGE	MONTEREY	93940	MAX R TADLOCK PRESIDENT	(408)646-4010
63 MT. SAN ANTONIO COLLEGE	WALNUT	91789	JOHN D. RANDALL SUPT.-PRES.	(714)594-5611
64 MT. SAN JACINTO COLLEGE	SAN JACINTO	92383	DENNIS M MAYER PRESIDENT	(714)654-8011
65 NAPA VALLEY COLLEGE	NAPA	94558	WILLIAM H FEDDERSEN SUPT.-PRES.	(707)255-2100
NORTH ORANGE COUNTY COMMUNITY COLLEGE DISTRICT	FULLERTON	92634	LEADIE M. CLARK CHANCELLOR	(714)871-4930
66 CYPRESS COLLEGE	CYPRESS	90630	JACK ALAN SCOTT PRESIDENT	(714)826-2220
67 FULLERTON COLLEGE	FULLERTON	92634	PHILIP BORST PRESIDENT	(714)871-8000
68 OHLONE COLLEGE	FREMONT	94539	PETER BLOMERLEY SUPT.-PRES.	(415)657-2100
69 PALO VERDE COLLEGE	BLTYHE	92225	KIRK AVERY SUPT.-PRES.	(619)922-6168
70 PALOMAR COLLEGE	SAN MARCOS	92069	OMAR H. SCHEIDT SUPT.-PRES.	(619)744-1150
71 PASADENA CITY COLLEGE	PASADENA	91106	JOHN W. CASEY SUPT.-PRES.	(213)578-7123
PERALTA COMMUNITY COLLEGE DISTRICT	OAKLAND	94606	DONALD H GOOBOLD CHANCELLOR-SUPT.	(415)466-7200
72 COLLEGE OF ALAMEDA	ALAMEDA	94501	DONALD R HONGISTO PRESIDENT	(415)522-7221
73 FEATHER RIVER COLLEGE	QUINCY	95971	JOSEPH W BRENNAN PRESIDENT	(916)283-0202
74 LANEY COLLEGE	OAKLAND	94607	OCELL JOHNSON PRESIDENT	(415)834-5740
75 MERRITT COLLEGE	OAKLAND	94619	NORMA JEAN TUCKER PRESIDENT	(415)531-4911
76 VISTA COLLEGE	BERKELEY	94704	JOHN J. HOLLEMAN PRESIDENT	(415)841-8431
77 QUEEN OF THE HOLY ROSARY COLLEGE	MISSION SAN JOSE	94539	MOTHER MARY THOMAS LILLIS PRESIDENT	(415)657-2468
78 RIO HONDO COLLEGE	WHITTIER	90608	HERBERT M SUSSMAN SUPT.-PRES.	(213)692-0921
79 RIVERSIDE CITY COLLEGE	RIVERSIDE	92506	CHARLES KANE SUPT.-PRES.	(714)684-3240
80 SADDLEBACK COMMUNITY COLLEGE DISTRICT	MISSION VIEJO	92692	LARRY P STEVENS CHANCELLOR	(714)831-4500
SAN BERNARDINO COMMUNITY COLLEGE DISTRICT	SAN BERNARDINO	92410	RICHARD A JONES CHANCELLOR	(714)885-0231
81 CRAFTON HILLS COLLEGE	YUCAIPA	92399	DONALD SINGER PRESIDENT	(714)794-2181
82 SAN BERNARDINO VALLEY COLLEGE	SAN BERNARDINO	92410	ARTHUR M JENSEN PRESIDENT	(714)888-6511
SAN DIEGO COMMUNITY COLLEGE DISTRICT	SAN DIEGO	92108	GARLAND P. PEED CHANCELLOR	(619)230-2000
83 SAN DIEGO CITY COLLEGE	SAN DIEGO	92101	ALLEN J. REPASHY PRESIDENT	(619)230-2400
84 SAN DIEGO MESA COLLEGE	SAN DIEGO	92111	ALLEN BROOKS PRESIDENT	(619)230-6700
85 SAN DIEGO MIRAMAR COLLEGE	SAN DIEGO	92126	GEORGE YEE PRESIDENT	(619)230-6500
SAN FRANCISCO COMMUNITY COLLEGE DISTRICT	SAN FRANCISCO	94103	HILARY HSU CHANCELLOR-SUPT.	(415)239-3000
86 CITY COLLEGE OF SAN FRANCISCO	SAN FRANCISCO	94112	CARLOS B. RAMIREZ PRESIDENT	(415)239-3303
87 COMMUNITY COLLEGE CENTERS	SAN FRANCISCO	94102	LAURENT BROUSSAL PRESIDENT	(415)239-3017
88 SAN JOAQUIN DELTA COLLEGE	STOCKTON	95207	LAWRENCE A. DERICCO SUPT.-PRES.	(209)474-5151
SAN JOSE COMMUNITY COLLEGE DISTRICT	SAN JOSE	95135	RICHARD GOFF CHANCELLOR	(408)272-6402

Table I—Directory of Community, Technical, and Junior Colleges

Year College Classes Began	Control of Affiliation	AACJC Membership	Recognition or Accreditation	Type of Academic Year	Enrollment as of October 1982			Enrollment as of October 1983			Community Education Enrollment 1982-83	Faculty as of October 1983			Professional Staff as of October 1983	Administration as of October 1983	Tuition and Required Fees—1983-84	
					Full-Time	Part-Time	Total	Full-Time	Part-Time	Total		Full-Time	Part-Time	Total				
43 1929 PUBLIC IM WA SEM																	26	
44 1929 PUBLIC IM WA SEM					8214	12241	20455	4101	11678	15779		230	278	508			14	
45 1949 PUBLIC IM WA SEM					6068	14101	20169	5613	11955	17568		320	195	515			14	
46 1981 PUBLIC NM WA OTH					3183	8603	11786	2857	7120	9977		180	126	306			13	
47 1975 PUBLIC IM WA SEM						5242	5242		3000	3000		325		325			5	
48 1947 PUBLIC IM WA SEM					390	4199	4589	339	3516	3855		61	49	110			8	
49 1967 PUBLIC IM WA SEM					6646	17075	23721	6016	15244	21260		289	182	471			14	
50 1927 PUBLIC IM WA SEM					1845	5597	7442	1475	4771	6246		110	129	239			22	
51 1949 PUBLIC IM WA SEM					4788	11627	16415	4459	10389	14848		252	275	527			22	
52 1969 PUBLIC IM WA SEM					5467	20200	25667	4462	15622	20084		290	221	511			14	
53 1965 PUBLIC IM WA SEM					1870	8955	10825	1801	7120	8921		136	189	325			13	
54 1955 PUBLIC IM WA SEM												1		1			18	
55 1916 PUBLIC IM WA SEM					6321	17498	23819	5635	15775	21410		335	333	668	3		26	
55 1916 PUBLIC IM WA SEM					1513	5112	6625	1388	4715	6103		88	97	185	2		14	
55 1916 PUBLIC IM WA SEM					5277	10761	16038	4949	10028	14977		285	311	596	6		21	
56 1926 PUBLIC IM WA SEM											11000							
56 1926 PUBLIC IM WA SEM					1884	5158	7042	2199	5219	7418		36478	165	103	268		18	
57 1971 PUBLIC IM WA SEM					628	2706	3334	623	2690	3313		8195	54	61	115		5	
58 1967 ROM CATH NM WA OTH					507	18	525	586	46	632			25	29	54	7	12	4380
59 1973 PUBLIC NM WA SEM					410	3133	3543	321	2881	3202			39	149	188	15	7	4
60 1963 PUBLIC IM WA SEM					2049	5651	7700	2564	4274	6838		5000	122	300	422		31	65
61 1934 PUBLIC IM WA SEM					1564	4631	6195	1242	4877	6119		2362	80	212	292		11	5
62 1947 PUBLIC IM WA SEM					1836	5681	7517	1577	4477	6054			107	147	254	22	9	20
63 1946 PUBLIC IM WA SEM					6327	16540	22867	6169	16317	22486		2613	298	365	663	18	30	37
64 1963 PUBLIC IM WA SEM					784	2894	3678	649	2540	3189			44	82	126		6	3
65 1942 PUBLIC IM WA QTR					1961	4558	6519	1683	4688	6371		9327	91	279	370		23	
65 1965 PUBLIC IM WA SEM																		
66 1956 PUBLIC IM WA SEM					4721	10118	14839	4433	9610	14043			204	11	215	24	9	
67 1913 PUBLIC IM WA SEM					6326	13407	19733	11916	7034	18950			294	296	590		25	10
68 1966 PUBLIC IM WA QTR					2261	6071	8332	1947	5724	7671			111	227	338		13	30
69 1947 PUBLIC IM WA SEM					173	528	701	177	395	572		105	11	24	35		3	50
70 1946 PUBLIC IM WA SEM					4625	12719	17344	3893	11181	15074		1378	269	325	594	20	11	12
71 1924 PUBLIC IM WA SEM					5682	13505	19187	5687	12221	17908		3000	334	343	677		34	31
71 1956 PUBLIC IM WA SEM													3		3			26
72 1968 PUBLIC IM WA QTR					2205	5793	7998	1785	4187	5972			103	48	151		13	1
73 1968 PUBLIC IM WA SEM					259	789	1048	242	841	1083			19	34	53	5	4	25
74 1953 PUBLIC IM WA SEM					8848	3715	12563	2914	8714	11628			162	135	297	21	13	2
75 1954 PUBLIC IM WA SEM					2296	6523	8819	2059	5835	7894			137	135	272		13	2
76 1974 PUBLIC IM WA SEM					168	11107	11275	156	6039	6195			7	253	260	3	9	
77 1930 ROM CATH NM WA SEM					11	220	231	10	226	236			5	16	21	4	3	2515
78 1963 PUBLIC IM WA SEM					2989	9090	12079	3021	9492	12513		23220	183	182	365	19	32	
79 1916 PUBLIC IM WA SEM					3552	11169	14721	3646	10120	13766		617	173	318	491		19	8
80 1968 PUBLIC IM WA SEM					4690	19735	24625	4705	18914	23619			237	468	705		36	8
80 1926 PUBLIC IM WA SEM																		
81 1972 PUBLIC NM WA SEM					998	3332	4330	964	2756	3720			52	98	150	7	5	4
82 1926 PUBLIC NM WA SEM					3842	11414	15256	3132	8372	11504			190	190	380	11	18	24
82 1926 PUBLIC NM WA SEM																		
83 1914 PUBLIC NM WA SEM					4939	10193	15132	4619	9961	14580			162	57	219	5	14	
84 1963 PUBLIC NM WA SEM					6800	15942	22742	6458	14825	21283		11	241	488	729	11	11	2
85 1969 PUBLIC NM WA SEM					768	3918	4686	1097	3642	4739		422	31	305	336		4	
85 1935 PUBLIC IM WA SEM													4		4			12
86 1935 PUBLIC IM WA SEM					8000	20000	28000	8076	20326	28402			427	648	1075		19	
87 1851 PUBLIC NM WA SEM												40000	237	715	952		37	
88 1935 PUBLIC IM WA SEM					4891	13087	17978	4582	12867	17449			229	13	242		42	
88 1935 PUBLIC NM WA SEM																		

**Table I—Directory of Community, Technical, and Junior Colleges**

Institution	Location	Zip Code	Chief Executive Officer	Telephone Number
89 EVERGREEN VALLEY COLLEGE	SAN JOSE	95135	GERALD STHELITZ PRESIDENT	(408)274-7900
90 SAN JOSE CITY COLLEGE	SAN JOSE	95128	THEODORE I. MURGUA PRESIDENT	(408)298-2181
SAN MATEO COUNTY COMMUNITY COLLEGE DISTRICT	SAN MATEO	94402	GLENN P. SMITH CHANCELLOR-SUPT.	(415)574-6550
91 CANADA COLLEGE	REDWOOD CITY	94061	ROBERT STIFF EXECUTIVE DEAN	(415)364-1212
92 COLLEGE OF SAN MATEO	SAN MATEO	94402	LOIS A. CALLAHAN PRESIDENT	(415)574-6161
93 SKYLINE COLLEGE	SAN BRUNO	94066	DONALD J. MACINTYRE PRESIDENT	(415)355-7000
94 SANTA ANA COLLEGE	SANTA ANA	92706	J. WILLIAM WENRICH CHANCELLOR-PRES.	(714)667-3000
95 SANTA BARBARA CITY COLLEGE	SANTA BARBARA	93109	PETER R. MACDOUGALL SUPT.-PRES.	(805)965-0581
96 SANTA MONICA COLLEGE	SANTA MONICA	90405	RICHARD L. MOORE SUPT.-PRES.	(213)450-5150
97 SANTA ROSA JUNIOR COLLEGE	SANTA ROSA	95401	ROY G. MIKALSON SUPT.-PRES.	(707)527-4431
98 SHASTA COLLEGE	REDDING	96099	KENNETH B. FERRETA SUPT.-PRES.	(916)241-3523
99 SIERRA COLLEGE	ROCKLIN	95677	GERALD C. ANGOVE SUPT.-PRES.	(916)624-3333
100 SOLANO COMMUNITY COLLEGE	SUISUN CITY	94585	WILLIAM H. WILSON SR. SUPT.-PRES.	(707)864-7000
101 SOUTHWESTERN COLLEGE	CHULA VISTA	92010	JEWELL STINDT SUPT.-PRES.	(619)421-6700
STATE CENTER COMMUNITY COLLEGE DISTRICT	FRESNO	93704	RAY A. CATTANI CHANCELLOR	(209)226-0720
102 FRESNO CITY COLLEGE	FRESNO	93741	CLYDE G. MCCULLY PRESIDENT	(209)442-4600
103 KINGS RIVER COMMUNITY COLLEGE	REEDLEY	93654	LINCOLN L. HALL PRESIDENT	(209)638-3641
104 TAFT COLLEGE	TAFT	93268	DAVID COTHRUN SUPT.-PRES.	(805)763-4282
VENTURA COUNTY COMMUNITY COLLEGE DISTRICT	VENTURA	93003	ALFRED P. FERNANDEZ CHANCELLOR	(805)642-0161
105 MOORPARK COLLEGE	MOORPARK	93021	W. RAY HEARON PRESIDENT	(805)529-2321
106 OXNARD COLLEGE	OXNARD	93030	ED ROBBINGS PRESIDENT	(805)488-0911
107 VENTURA COLLEGE	VENTURA	93003	RICHARD GLENN PRESIDENT	(805)642-3211
108 VICTOR VALLEY COLLEGE	VICTORVILLE	92392	BURTON W. WADSWORTH SUPT.-PRES.	(714)245-4271
109 WEST HILLS COMMUNITY COLLEGE	COALINGA	93210	JOSEPH M. CONTE SUPT.-PRES.	(209)935-0801
WEST VALLEY JOINT COMMUNITY COLLEGE DISTRICT	SARATOGA	95070	FRANK C. PEARCE SUPERINTENDENT	(408)867-2200
110 MISSION COLLEGE	SANTA CLARA	95054	D. CANDY ROSE PRESIDENT	(408)988-2200
111 WEST VALLEY COLLEGE	SARATOGA	95070	FRANK C. PEARCE PRESIDENT	(408)867-2200
YOSEMITE COMMUNITY COLLEGE DISTRICT	MODESTO	95352	TOM VAN GRONINGEN SUPERINTENDENT	(209)575-6508
112 COLUMBIA COLLEGE	COLUMBIA	95310	W. DEAN CUNNINGHAM PRESIDENT	(209)533-5100
113 MODESTO JUNIOR COLLEGE	MODESTO	95350	LOUIS E. ZELLERS PRESIDENT	(209)575-6067
114 YUBA COLLEGE	MARYSVILLE	95901	PATRICIA L. WIRTH PRES.-SUPT.	(916)742-7351

**COLORADO**

1 AIMS COMMUNITY COLLEGE	GREELEY	80632	GEORGE R. CONGER PRESIDENT	(303)339-2211
2 ARAPAHOE COMMUNITY COLLEGE	LITTLETON	80120	NANCY L. GOODWIN PRESIDENT	(303)794-1550
COLORADO MOUNTAIN COLLEGE	GLENWOOD SPRINGS	81602	F. DEAN LILLIE PRESIDENT	(303)945-8691
3 COMMUNITY EDUCATION UNIT	GLENWOOD SPRINGS	81601	STEVE L. WILLS VICE PRESIDENT	(303)945-9196
4 EAST CAMPUS	LEADVILLE	80461	DONALD S. HIX VICE PRESIDENT	(303)486-2015
5 WEST CAMPUS	GLENWOOD SPRINGS	81601	ROONEY D. ANDERSON VICE PRESIDENT	(303)945-7481
6 COLORADO NORTHWESTERN COMMUNITY COLLEGE	RANGELY	81648	JAMES H. BOS PRESIDENT	(303)675-2261
7 COMMUNITY COLLEGE OF AURORA	AURORA	80218	NAI-KWANG CHANG INTERIM PRESIDENT	(303)344-1670
COMMUNITY COLLEGE OF DENVER SYSTEM	DENVER	80218	G. OWEN SMITH PRESIDENT	(303)866-3481
8 DENVER AURARIA COMMUNITY COLLEGE	DENVER	80204	MYER L. TITUS PRESIDENT	(303)629-2411
9 FRONT RANGE COMMUNITY COLLEGE	WESTMINSTER	80030	JOHN H. SWENSON PRESIDENT	(303)466-8811
10 RED ROCKS COMMUNITY COLLEGE	GOLDEN	80401	RICHARD E. WILSON PRESIDENT	(303)988-6160
11 LAMAR COMMUNITY COLLEGE	LAMAR	81052	MARVIN E. LANE PRESIDENT	(303)336-2248
12 MORGAN COMMUNITY COLLEGE	FORT MORGAN	80701	LARRY CARTER PRESIDENT	(303)867-3081
13 NORTHEASTERN JUNIOR COLLEGE	STERLING	80751	MARVIN W. WEISS PRESIDENT	(303)522-6600
14 DTERO JUNIOR COLLEGE	LA JUNTA	81050	WILLIAM L. MCDIVITT PRESIDENT	(303)384-8721
15 PIKES PEAK COMMUNITY COLLEGE	COLORADO SPRINGS	80906	DONALD W. MCINNIS PRESIDENT	(303)576-7711
16 PUEBLO COMMUNITY COLLEGE	PUEBLO	81004	RON MEEK PRESIDENT	(303)549-3200
17 TRINIDAD STATE JUNIOR COLLEGE	TRINIDAD	81082	THOMAS W. SULLIVAN PRESIDENT	(303)846-5541

Table I—Directory of Community, Technical, and Junior Colleges

Year College Classes Began	Control or Affiliation	AACJC Membership	Recognition or Accreditation	Type of Academic Year	Enrollment as of October 1982			Enrollment as of October 1983			Community Education Enrollment 1982-83	Faculty as of October 1983			Professional Staff as of October 1983	Administration as of October 1983	Tuition and Required Fees—1983-84
					Full-Time	Part-Time	Total	Full-Time	Part-Time	Total		Full-Time	Part-Time	Total			
89	1975	PUBLIC	NM WA	SEM	2295	5846	8141	1983	5645	7628		116	239	355	16	13	10
90	1921	PUBLIC	NM WA	SEM	3133	10027	13160	3064	8724	11788		176	336	512	5	17	10
	1922	PUBLIC	NM WA	SEM													
91	1968	PUBLIC	NM WA	SEM	1319	6995	8314	3946	4046	7992		103	133	236	9	9	
92	1922	PUBLIC	NM WA	SEM	3516	13091	16607	3044	10441	13485		222	185	407	14	17	5
93	1969	PUBLIC	NM WA	SEM	1717	6139	7856	1454	5773	7227		214	155	369		12	10
94	1915	PUBLIC	IM WA	SEM	5061	21277	26338	4449	18138	22587	14510	244	752	996	37	44	25
95	1908	PUBLIC	IM WA	SEM	3355	7270	10625	3213	7458	10671	12104	164	271	435	14	16	25
96	1929	PUBLIC	IM WA	SEM	4842	15300	20142	4782	14355	19137	6385	205	433	638		21	10
97	1918	PUBLIC	IM WA	SEM	5213	17692	22905	4968	13653	18621	1499	177	117	294	26	32	7
98	1950	PUBLIC	NM WA	SEM	2669	6354	9023	2448	6392	8840	419	115	2	117	15	6	12
99	1936	PUBLIC	IM WA	SEM	2977	6861	9838	2928	6791	9719		105	189	294	21	16	5
100	1966	PUBLIC	NM WA	SEM	2162	7634	9796	2145	7093	9238	61	136	173	309		19	20
101	1961	PUBLIC	IM WA	SEM	3974	8359	12333	3793	8292	12085	636	162	235	397	19	21	30
	1964	PUBLIC	IM WA	SEM												4	
102	1910	PUBLIC	IM WA	SEM	5117	9974	15091	5357	8656	14013	380	197	181	378		23	10
103	1926	PUBLIC	IM WA	SEM	1501	1801	3302	1285	1878	3163		80	40	120		10	20
104	1921	PUBLIC	IM WA	SEM	309	596	905	340	720	1060	197	28	31	59	5	5	
	1925	PUBLIC	NM WA	SEM													
105	1967	PUBLIC	NM WA	SEM	3033	6595	9628	3093	6171	9264		128	225	353	114	17	49
106	1975	PUBLIC	NM WA	SEM	1025	4651	5676	975	4023	4998		61	192	253		13	24
107	1925	PUBLIC	NM WA	SEM	3571	9529	13100	3413	8916	12329	5115	171	407	578		18	25
108	1961	PUBLIC	IM WA	SEM	1043	3269	4312	982	3080	4062	3418	75	114	189		8	33
109	1932	PUBLIC	IM WA	SEM	586	1217	1803	535	1356	1891	130	45	110	155	8	7	
	1964	PUBLIC	IM WA	SEM												7	
110	1975	PUBLIC	NM WA	SEM	1520	7913	9433	1363	6971	8334		92	246	338	15	5	10
111	1964	PUBLIC	NM WA	SEM	4424	11534	15958	6434	7507	13941	2276	200	270	470		9	32
	1921	PUBLIC	NM WA	SEM													
112	1968	PUBLIC	NM WA	QTR	550	2164	2714	569	2289	2858	172	41	59	100	6	4	42
113	1921	PUBLIC	IM WA	SEM	3593	7403	10996	3407	7664	11071	5726	230	157	387		21	12
114	1927	PUBLIC	IM WA	SEM	2777	5886	8463	2410	5650	8060		144	370	514			28
<b>COLORADO</b>																	
1	1967	PUBLIC	IM NC	QTR	1568	2382	3950	1638	3323	4961		99	197	296	26	16	401
2	1966	PUBLIC	IM NC	SEM	1781	4384	6165	1687	4257	5944		105	146	251		26	814
	1967	PUBLIC	IM NC	QTR	711	7189	7900	766	7093	7859		63	385	448	18	81	437
3	1967	PUBLIC	NM NC	QTR													
4	1967	PUBLIC	NM NC	QTR													
5	1967	PUBLIC	NM NC	QTR													
6	1962	PUBLIC	IM NC	SEM	369	848	1217	332	854	1186		30	14	44	13	9	580
7	1983	PUBLIC	PW NC	SEM				163	1692	1855	29	7	111	118		4	672
	1968	PUBLIC	IM NC	SEM												13	
8	1970	PUBLIC	IM NC	SEM	1309	2949	4258	1363	1964	3327	525	83	167	250		25	736
9	1968	PUBLIC	IM NC	SEM	1867	4061	5928	1758	3798	5556	2750	110	241	351		30	743
10	1969	PUBLIC	IM NC	SEM	1534	3463	4997	1385	3281	4666	3500	107	185	292		27	718
11	1937	PUBLIC	IM NC	QTR	257	110	367	253	98	351	3	15	12	27	5	4	876
12	1970	PUBLIC	IM NC	QTR	155	520	675	211	582	793	325	19	56	75	11	5	711
13	1941	PUBLIC	IM NC	QTR	909	491	1400	999	542	1541	8263	64	8	72	23	6	813
14	1941	PUBLIC	IM NC	QTR	479	566	845	426	287	712	379	37	25	62		25	825
15	1969	PUBLIC	IM NC	QTR	2827	3098	5925	2688	3151	5839		143	206	349	11	47	711
16	1933	PUBLIC	IM NC	SEM	764	299	1063	892	408	1300	71	67	52	119		20	732
17	1925	PUBLIC	IM NC	QTR	465	454	919	646	134	780		47	50	97	3	14	675

Table I—Directory of Community, Technical, and Junior Colleges

Institution	Location	Zip Code	Chief Executive Officer	Telephone Number
<b>CONNECTICUT</b>				
1 ASHUTUCK COMMUNITY COLLEGE	ENFIELD	06082	DANIEL R. MCLAUGHLIN PRESIDENT	(203)745-1603
2 GREATER HARTFORD COMMUNITY COLLEGE	HARTFORD	06105	ARTHUR C. BANKS JR. PRESIDENT	(203)549-4200
3 GREATER NEW HAVEN STATE TECHNICAL COLLEGE	NORTH HAVEN	06473	THOMAS J. SULLIVAN PRESIDENT	(203)789-7225
4 HARTFORD COLLEGE FOR WOMEN	HARTFORD	06105	MARCIA A. SAVAGE PRESIDENT	(203)236-1215
5 HARTFORD STATE TECHNICAL COLLEGE	HARTFORD	06106	KENNETH E. DEREGO PRESIDENT	(203)527-4111
6 HOUSATONIC COMMUNITY COLLEGE	BRIDGEPORT	06608	VINCENT S. DARNOWSKI PRESIDENT	(203)579-6400
7 MANCHESTER COMMUNITY COLLEGE	MANCHESTER	06040	WILLIAM E. VINCENT PRESIDENT	(203)646-4900
8 MATTATUCK COMMUNITY COLLEGE	WATERBURY	06708	KENNETH SUMMERER INTERIM PRESIDENT	(203)575-8044
9 MIDDLESEX COMMUNITY COLLEGE	MIDDLETOWN	06457	ROBERT A. CHAPMAN PRESIDENT	(203)344-3011
10 MITCHELL COLLEGE	NEW LONDON	06320	ROBERT C. WELLER PRESIDENT	(203)443-2811
11 MOHEGAN COMMUNITY COLLEGE	NORWICH	06360	MYRNA MILLER PRESIDENT	(203)886-1931
12 NORTHWESTERN CONNECTICUT COMMUNITY COLLEGE	WINSTED	06098	REGINA M. DUFFY PRESIDENT	(203)379-8543
13 NORWALK COMMUNITY COLLEGE	NORWALK	06854	WILLIAM SCHWAB PRESIDENT	(203)853-2040
14 NORWALK STATE TECHNICAL COLLEGE	NORWALK	06854	WILLIAM W. KRUMMEL PRESIDENT	(203)838-0601
15 QUINEBAUG VALLEY COMMUNITY COLLEGE	DANIELSON	06239	ROBERT E. MILLER PRESIDENT	(203)774-1130
16 SOUTH CENTRAL COMMUNITY COLLEGE	NEW HAVEN	06511	RICHARD W. TURNER III PRESIDENT	(203)789-7028
17 THAMES VALLEY STATE TECHNICAL COLLEGE	NORWICH	06360	DONALD R. WELTER PRESIDENT	(203)886-0177
18 TUNXIS COMMUNITY COLLEGE	FARMINGTON	06032	EDUARDO J. MARTI EXECUTIVE DEAN	(203)677-7701
19 WATERBURY STATE TECHNICAL COLLEGE	WATERBURY	06708	CHARLES A. EKSTROM PRESIDENT	(203)756-7035
<b>DELAWARE</b>				
1 BRANDYWINE COLLEGE	WILMINGTON	19803	ROBERT J. BRUCE PRESIDENT	(302)478-3000
DELAWARE TECHNICAL AND COMMUNITY COLLEGE	DOVER	19901	JOHN R. KOTULA PRESIDENT	(302)678-4622
2 SOUTHERN CAMPUS	GEORGETOWN	19947	JACK F. OWENS VICE PRESIDENT	(302)856-5277
3 STANTON/WILMINGTON CAMPUSES	WILMINGTON	19850	WILLIAM A. FAUCETT VICE PRESIDENT	(302)368-6917
4 TERRY CAMPUS	DOVER	19901	WILLIAM C. PFEIFER VICE PRESIDENT	(302)736-4407
<b>FLORIDA</b>				
1 BAUDER FASHION COLLEGE	FORT LAUDERDALE	33334	MIRYAM L. DRUCKER PRESIDENT	(305)491-7171
2 BREVARD COMMUNITY COLLEGE	COCCA	32922	MAXWELL C. KING PRESIDENT	(305)632-1111
3 BROWARD COMMUNITY COLLEGE	FORT LAUDERDALE	33301	A. HUGH ADAMS PRESIDENT	(305)761-7400
4 CENTRAL FLORIDA COMMUNITY COLLEGE	OCALA	32678	HENRY E. GOODLETT PRESIDENT	(904)237-2111
5 CHIPOLA JUNIOR COLLEGE	MARIANNA	32446	JAMES R. RICHBURG PRESIDENT	(904)526-2761
6 DAYTONA BEACH COMMUNITY COLLEGE	DAYTONA BEACH	32015	CHARLES H. POLK PRESIDENT	(904)255-8131
7 EDISON COMMUNITY COLLEGE	FORT MYERS	33907	DAVID G. ROBINSON PRESIDENT	(813)489-9300
8 FLORIDA COLLEGE	TEMPLE TERRACE	33617	BOB F. OWEN PRESIDENT	(813)988-5131
FLORIDA JUNIOR COLLEGE AT JACKSONVILLE	JACKSONVILLE	32202	BENJAMIN R. MYGAL PRESIDENT	(904)632-3000
9 DOWNTOWN CAMPUS	JACKSONVILLE	32202	EDGAR C. NAPIER PROVOST	(904)633-8100
10 FRED H. KENT CAMPUS	JACKSONVILLE	32205	KERMIT O. MILLER PROVOST	(904)387-8106
11 NORTH CAMPUS	JACKSONVILLE	32218	EZEKIEL W. BRYANT PROVOST	(904)757-6011
12 SOUTH CAMPUS	JACKSONVILLE	32216	OLIVER R. FINCH PROVOST	(904)646-2111
13 FLORIDA KEYS COMMUNITY COLLEGE	KEY WEST	33040	WILLIAM A. SEEKER PRESIDENT	(305)296-9081
14 GULF COAST COMMUNITY COLLEGE	PANAMA CITY	32401	LAWRENCE W. TYREE PRESIDENT	(904)769-1551
15 HILLSBOROUGH COMMUNITY COLLEGE	TAMPA	33622	ANDREAS A. PALOUMPIIS PRESIDENT	(813)879-7222
16 INDIAN RIVER COMMUNITY COLLEGE	FORT PIERCE	33450	HERMAN A. HEISE PRESIDENT	(305)464-2000
17 INTERNATIONAL FINE ARTS COLLEGE	MIAMI	33132	EDWARD PORTER PRESIDENT	(305)373-4684
18 LAKE CITY COMMUNITY COLLEGE	LAKE CITY	32055	CHARLES R. GREENE PRESIDENT	(904)752-1822
19 LAKE-SUMTER COMMUNITY COLLEGE	LEESBURG	32748	ROBERT S. PALINCHAK PRESIDENT	(904)787-3747
20 MANATEE JUNIOR COLLEGE	BRADENTON	33506	STEPHEN J. KORCHECK PRESIDENT	(813)755-1511
MIAMI-DADE COMMUNITY COLLEGE	MIAMI	33176	ROBERT H. MCCABE PRESIDENT	(305)596-1211
21 MEDICAL CENTER CAMPUS	MIAMI	33127	ELIZABETH LUNDGREN VICE PRESIDENT	(305)547-1314

Table I—Directory of Community, Technical, and Junior Colleges

Year College Classes Began	Control or Affiliation	AACJC Membership	Recognition or Accreditation <sup>a</sup>	Type of Academic Year	Enrollment as of October 1982			Enrollment as of October 1983			Community Education Enrollment 1982-83	Faculty as of October 1983			Professional Staff as of October 1983	Administration as of October 1983	Tuition and Required Fees—1983-84	
					Full-Time	Part-Time	Total	Full-Time	Part-Time	Total		Full-Time	Part-Time	Total				
<b>CONNECTICUT</b>																		
1	1972	PUBLIC	IM	NE	SEM	221	1413	1634	229	1384	1613		19	49	68	18	4	500
2	1967	PUBLIC	IM	NE	SEM	800	2389	3189	676	3151	3827		42	108	150	35	19	500
3	1977	PUBLIC	IM	NE	QTR	475	850	1325	394	934	1328		34	52	86	5	5	576
4	1939	IND NP	NM	NE	SEM	154	46	200	165	50	215	1493	8	27	35	1	11	4600
5	1946	PUBLIC	NM	NE	TRI	748	1235	1983	760	1110	1870		51	65	116	7	5	576
6	1966	PUBLIC	IM	NE	SEM	709	1940	2649	619	2013	2632	1013	55	41	96	15	13	500
7	1963	PUBLIC	IM	NE	SEM	1985	4346	6331	1925	4442	6367	1347	89	92	181	109	29	500
8	1967	PUBLIC	IM	NE	SEM	1340	2257	3597	1375	2434	3809	836	72	151	223	30	5	500
9	1966	PUBLIC	NM	NE	SEM	762	2301	3063	923	2255	3178	1927	45	57	102	16	11	500
10	1939	IND NP	NM	NE	SEM	544	366	910	506	416	922	276	27	28	55	24	10	5823
11	1970	PUBLIC	IM	NE	SEM	537	1894	2431	544	1648	2192	314	35	52	87	15	5	250
12	1965	PUBLIC	NM	NE	SEM	561	1810	2371	561	1821	2382		30	39	69	22	14	434
13	1961	PUBLIC	IM	NE	SEM	904	2607	3511	931	2452	3383	245	59	77	136	13	13	500
14	1961	PUBLIC	IM	NE	QTR	777	1244	2021	747	1136	1883		43	33	76	2	8	582
15	1971	PUBLIC	IM	NE	SEM	180	788	968	220	901	1121		11	49	60	7	6	600
16	1968	PUBLIC	IM	NE	SEM	819	1499	2318	727	1613	2340	353	34	56	90	36	6	500
17	1963	PUBLIC	IM	NE	QTR	840	1021	1861	693	1092	1785	66	39	60	99	2	8	655
18	1970	PUBLIC	IM	NE	SEM	838	2352	3190	765	2503	3268	2283	31	154	185	20	20	500
19	1964	PUBLIC	IM	NE	QTR	660	1308	1968	680	85	765		42	56	98	6	7	504
<b>DELAWARE</b>																		
1	1966	IND NP	NM	WS	SEM	981	55	1036	982	70	1052							3150
2	1967	PUBLIC	IM	WS	QTR	1018	779	1797	1102	803	1905	3015	76	87	163	22	12	601
3	1968	PUBLIC	IM	WS	QTR	2032	2490	4522	1870	2450	4320	1096	115	222	337	44	15	601
4	1972	PUBLIC	IM	WS	QTR	497	732	1229	497	829	1326	2809	38	122	160	16	8	601
<b>FLORIDA</b>																		
1	1964	IND PR	NM	SA	QTR	468		468	375		375		5	17	22		9	4845
2	1960	PUBLIC	IM	SA	SEM	4216	6479	10695	4262	6847	11109	42243	226	497	723	10	26	456
3	1960	PUBLIC	IM	SA	SEM	7239	13374	20613	7135	13927	21062	20000	328	440	768	42	41	459
4	1958	PUBLIC	IM	SA	OTH	1469	1561	3030	1362	1311	2673	13607	99	43	142	20	19	618
5	1947	PUBLIC	IM	SA	SEM	679	559	1238	676	556	1232	2000	48	8	56	6	15	576
6	1958	PUBLIC	IM	SA	SEM	3692	4101	7793	3522	4738	8260	23233	182	515	697	15	44	598
7	1962	PUBLIC	IM	SA	SEM	1865	3782	5647	1776	4169	5947		76	161	237	17	24	580
8	1946	IND NP	IM	SA	SEM	388	40	428	402	39	441		27	8	35		8	2400
9	1968	PUBLIC	NM	SA	SEM	715	1526	2241	641	1559	2200	10403	72	255	327	11	32	540
10	1966	PUBLIC	NM	SA	SEM	1436	3264	4700	1365	3806	5171	9486	73	339	412	10	22	540
11	1970	PUBLIC	NM	SA	SEM	1386	1929	3315	1272	2211	3483	16851	101	401	502	25	39	540
12	1966	PUBLIC	NM	SA	SEM	1972	3415	5387	1843	3608	5451	12727	96	303	399	11	35	540
13	1965	PUBLIC	NM	SA	TRI	338	1247	1585	385	1183	1568	1783	34	41	75	6	13	456
14	1957	PUBLIC	IM	SA	SEM	1744	2169	3913	1618	2245	3863	6573	65	95	160	21	12	450
15	1968	PUBLIC	IM	SA	SEM	3553	8589	12142	4077	8722	12799	1100	192	189	381	32	39	1155
16	1960	PUBLIC	IM	SA	SEM	2069	4202	6271	1630	3597	5227	3647	114	349	463	14	10	456
17	1966	IND PR	NM	SA	QTR	240		240	240		240		14	21	35	13	5	5985
18	1962	PUBLIC	IM	SA	SEM	1303	1571	2874	1208	827	2035	3339	71	105	176	3	17	428
19	1962	PUBLIC	IM	SA	TRI	691	1315	2006	736	1340	2076	3260	39	76	115	7	10	408
20	1958	PUBLIC	IM	SA	SEM	2728	3876	6604	2582	4146	6728		114	131	245	22	24	646
21	1960	PUBLIC	IM	SA	OTH								10	1	11	64	24	480
21	1971	PUBLIC	IM	SA	OTH	732	1670	2402	779	1853	2632		86	108	194	5	7	480

Table I—Directory of Community, Technical, and Junior Colleges

Institution	Location	Zip Code	Chief Executive Officer	Telephone Number
22 NEW WORLD CENTER CAMPUS	MIAMI	33132	EDUARDO PADRON VICE PRESIDENT	(305)577-6730
23 NORTH CAMPUS	MIAMI	33167	ROY G PHILLIPS VICE PRESIDENT	(305)685-4211
24 SOUTH CAMPUS	MIAMI	33176	WILLIAM M STOKES VICE PRESIDENT	(305)596-1243
25 NORTH FLORIDA JUNIOR COLLEGE	MADISON	32340	WALTER L. BISHOP INTERIM PRESIDENT	(904)973-2288
26 OKALOOSA-WALTON JUNIOR COLLEGE	NICEVILLE	32578	JAMES E. MCCracken PRESIDENT	(904)678-5111
27 PALM BEACH JUNIOR COLLEGE	LAKE WORTH	33461	EDWARD M. EISSEY PRESIDENT	(305)439-8000
28 PASCO-HERNANDO COMMUNITY COLLEGE	DADE CITY	33525	MILTON O. JONES PRESIDENT	(904)567-6701
29 PENSACOLA JUNIOR COLLEGE	PENSACOLA	32504	HORACE HARTSELL PRESIDENT	(904)476-5410
30 POLK COMMUNITY COLLEGE	WINTER HAVEN	33881	MARVLY VANLEER PECK PRESIDENT	(813)294-7771
31 ST. JOHNS RIVER COMMUNITY COLLEGE	PALATKA	32077	ROBERT L. MCLENDON JR. PRESIDENT	(904)328-1571
32 ST. PETERSBURG JUNIOR COLLEGE	ST. PETERSBURG	33733	CARL M KUTTLER JR. PRESIDENT	(813)548-0021
33 SANTA FE COMMUNITY COLLEGE	GAINESVILLE	32601	ALAN J. ROBERTSON PRESIDENT	(904)377-5161
34 SEMINOLE COMMUNITY COLLEGE	SANFORD	32771	EARL S. WELDON PRESIDENT	(305)323-1450
35 SOUTH FLORIDA JUNIOR COLLEGE	AVON PARK	33825	WILLIAM A. STALLARD PRESIDENT	(813)453-6661
36 TALLAHASSEE COMMUNITY COLLEGE	TALLAHASSEE	32304	JAMES H HINSON PRESIDENT	(904)576-5181
37 VALENCIA COMMUNITY COLLEGE	ORLANDO	32802	JAMES F. GOLLATTSCHICK PRESIDENT	(305)299-5000
38 WEBBER COLLEGE	BABSON PARK	33827	GALE W CLEVEN PRESIDENT	(813)638-1431

GEORGIA

1 ABRAHAM BALDWIN AGRICULTURE COLLEGE	TIFTON	31793	STANLEY R. ANDERSON PRESIDENT	(912)386-3236
2 ALBANY JUNIOR COLLEGE	ALBANY	31707	B. R. TILLEY PRESIDENT	(912)888-8705
3 ANDREW COLLEGE	CUTHBERT	31740	WALTER Y. MURPHY PRESIDENT	(912)732-2171
4 ATLANTA JUNIOR COLLEGE	ATLANTA	30310	EDWIN A. THOMPSON PRESIDENT	(404)856-6441
5 BAINBRIDGE JUNIOR COLLEGE	BAINBRIDGE	31717	EDWARD O. MOBLEY PRESIDENT	(912)246-7642
6 BREWTON-PARKER COLLEGE	MOUNT VERNON	30445	Y. LYNN HOLMES PRESIDENT	(912)583-2241
7 BRUNSWICK JUNIOR COLLEGE	BRUNSWICK	31523	JOHN W. TEEL PRESIDENT	(912)264-7201
8 CLAYTON JUNIOR COLLEGE	MORROW	30260	HARRY S. DOWNS PRESIDENT	(404)961-3400
9 DALTON JUNIOR COLLEGE	DALTON	30720	DERRELL C. ROBERTS PRESIDENT	(404)278-3113
10 DEKALB COMMUNITY COLLEGE	CLARKSTON	30021	MARVIN H. COLE PRESIDENT	(404)299-4204
11 DRAUGHON'S JUNIOR COLLEGE	SAVANNAH	31401	JOHN T. SOUTH III PRESIDENT	(912)355-3133
12 EMANUEL COUNTY JUNIOR COLLEGE	SWAINSDORO	30401	WILLIE D. GUNN PRESIDENT	(912)237-7831
13 FLOYD JUNIOR COLLEGE	ROME	30163	DAVID B. MCCORKLE PRESIDENT	(404)295-6328
14 GAINESVILLE JUNIOR COLLEGE	GAINESVILLE	30503	J. FOSTER WATKINS PRESIDENT	(404)536-5226
15 GEORGIA MILITARY COLLEGE	WILLEDGEVILLE	31061	EUGENE A. SALET PRESIDENT	(912)453-3481
16 GORDON JUNIOR COLLEGE	BARNESVILLE	30204	JERRY M WILLIAMSON PRESIDENT	(404)358-1700
17 MACON JUNIOR COLLEGE	MACON	31297	WILLIAM W. WRIGHT PRESIDENT	(912)474-2700
18 MIDDLE GEORGIA COLLEGE	COCHRAN	31014	LOUIS C. ALDERMAN JR. PRESIDENT	(912)934-6221
19 OXFORD COLLEGE OF EMORY UNIVERSITY	OXFORD	30267	J. WILLIAM MONCRIEF DEAN	(404)786-7051
20 REINHARDT COLLEGE	WALESKA	30183	ALLEN O. JERNIGAN PRESIDENT	(404)479-1454
21 SOUTH GEORGIA COLLEGE	DOUGLAS	31533	EDWARD D. JACKSON JR. PRESIDENT	(912)384-1100
22 TRUETT-MCCONNELL COLLEGE	CLEVELAND	30528	RONALD E. WEITMAN PRESIDENT	(404)865-2134
23 WAYCROSS JUNIOR COLLEGE	WAYCROSS	31501	JAMES M. DYE PRESIDENT	(912)285-6130
24 YOUNG HARRIS COLLEGE	YOUNG HARRIS	30582	RAY FARLEY PRESIDENT	(404)379-3111

HAWAII

Institution	Location	Zip Code	Chief Executive Officer	Telephone Number
UNIVERSITY OF HAWAII COMMUNITY COLLEGE SYSTEM	HONOLULU	96813	DEWEY H. KIM CHANCELLOR OF COMM. COLS	
1 HAWAII COMMUNITY COLLEGE	HILO	96720	WITSUGU SUMADA PROVOST	(808)961-9582
2 HONOLULU COMMUNITY COLLEGE	HONOLULU	96817	PETER R. KESSINGER PROVOST	(808)845-9211
3 KAPIOLANI COMMUNITY COLLEGE	HONOLULU	96814	LEON RICHARDS ACTING PROVOST	(808)531-4654
4 KAUAI COMMUNITY COLLEGE	LIHUE, KAUAI	96766	Y. DAVID IHA PROVOST	(808)245-8311
5 LEeward COMMUNITY COLLEGE	PEARL CITY	96782	MELVYN K. SAKAGUCHI PROVOST	(808)455-0011
6 MAUI COMMUNITY COLLEGE	KAHULUI	96732	ALMA K. COOPER PROVOST	(808)244-9181
7 WINDWARD COMMUNITY COLLEGE	KANEHE	96744	PETE T. DYER PROVOST	(808)235-0077



Table I—Directory of Community, Technical, and Junior Colleges

Year College Classes Began	Control or Affiliation	AACJC Membership	Recognition or Accreditation	Type of Academic Year	Enrollment as of October 1982			Enrollment as of October 1983			Community Education Enrollment 1982-83	Faculty as of October 1983			Professional Staff as of October 1983	Administration as of October 1983	Tuition and Required Fees — 1983-84
					Full-Time	Part-Time	Total	Full-Time	Part-Time	Total		Full-Time	Part-Time	Total			
22 1970	PUBLIC	IM	SA	OTH	2057	3570	5627	2340	4268	6608	7683	126	346	472	9	16	480
23 1962	PUBLIC	IM	SA	OTH	4472	6914	11386	4124	6829	10953	11298	304	394	698	13	17	480
24 1967	PUBLIC	IM	SA	OTH	7219	10612	17831	6446	11037	17483	14037	332	446	778	8	17	480
25 1958	PUBLIC	IM	SA	OTH	347	474	821	300	544	844	1025	30	11	41	7	4	720
26 1964	PUBLIC	IM	SA	SEM	1244	2394	3638	1307	2382	3689	7035	69	128	197	10	21	432
27 1923	PUBLIC	IM	SA	SEM	4056	7898	11954	3891	8049	11940	12453	180	296	476	58	41	456
28 1972	PUBLIC	IM	SA	SEM	948	2070	3018	895	2139	3034	12991	45	154	199	27	15	580
29 1948	PUBLIC	IM	SA	SEM	2941	5718	8659	2734	5629	8363	5114	268	483	751	46	36	478
30 1964	PUBLIC	IM	SA	TRI	1878	3524	5402	2000	3256	5256	9506	106	76	182	10	23	684
31 1958	PUBLIC	IM	SA	TRI	749	896	1645	582	1075	1657	494	47	35	82	8	16	432
32 1927	PUBLIC	IM	SA	SEM	6340	10018	16358	6219	10398	16617	16603	295	247	542	69	66	600
33 1966	PUBLIC	IM	SA	SEM	3964	3390	7354	3978	3521	7499	9270	219	93	312	23	33	456
34 1966	PUBLIC	IM	SA	TRI	1969	3203	5172	1850	3302	5152	13418	116	306	422	33	31	500
35 1966	PUBLIC	IM	SA	TRI	302	690	992	268	579	847	2410	45	100	145	3	9	448
36 1966	PUBLIC	IM	SA	SEM	2257	2614	4871	2230	2831	5061		82	115	197	7	17	528
37 1967	PUBLIC	IM	SA	SEM	3784	7062	10846	3393	7709	11102	23457	159	275	434	55	55	480
38 1927	IND NP	NM	SA	SEM	163	51	214	207	78	285	10						2885

GEORGIA

1 1933	PUBLIC	IM	SA	QTR	1896	339	2235	1867	321	2188		98	7	105	5	14	705
2 1966	PUBLIC	IM	SA	QTR	1122	797	1919	1152	802	1954	27171	83	27	110	5	9	537
3 1854	METH	NM	SA	QTR	353	8	361	287		287							1344
4 1974	PUBLIC	IM	SA	QTR	862	723	1585	994	667	1661		52	27	79	13	17	591
5 1973	PUBLIC	IM	SA	QTR	341	321	662	271	349	620	2920	29	41	70	5	6	595
6 1927	BAPT	NM	SA	QTR	641	439	1080	654	553	1207		21	2	23	4	14	2020
7 1964	PUBLIC	IM	SA	QTR	743	512	1255	748	558	1306	5005	51	9	60	11	7	651
8 1969	PUBLIC	IM	SA	QTR	1554	2138	3692	1373	2230	3603	11737	98	56	154	14	8	591
9 1967	PUBLIC	NM	SA	QTR	917	838	1755	770	886	1656	4091	68	7	75	11	5	591
10 1964	PUBLIC	IM	SA	QTR	9203	7626	16829	8710	7810	16520	9229	301	823	1124	31	63	810
11 1977	IND PR	PM		QTR				518	183	701		15	32	47	3	8	2520
12 1973	PUBLIC	IM	SA	QTR	233	211	444	203	212	415		15	2	17	1	6	606
13 1970	PUBLIC	IM	SA	QTR	807	784	1591	838	831	1673		51	26	77	10	6	591
14 1966	PUBLIC	IM	SA	QTR	1088	591	1679	1139	624	1763	13241	42	11	53	10	17	624
15 1930	IND NP	NM	SA	QTR	277	73	350	213	72	285		9	15	24	1	5	1795
16 1927	PUBLIC	NM	SA	QTR	662	750	1412	669	748	1417							486
17 1988	PUBLIC	IM	SA	QTR	1193	1776	2969	1166	1777	2943	8946	88	14	102	24	6	591
18 1887	PUBLIC	IM	SA	QTR	1100	295	1395	1095	334	1429		85	8	93	4	9	600
19 1836	METH	NM	SA	SEM	460	3	463	459	1	460	2	32	4	36		10	5200
20 1883	METH	NM	SA	QTR	423	74	497	457	82	539		13	29	42	4	6	1775
21 1908	PUBLIC	IM	SA	QTR	857	387	1244	817	355	1172	7728	47	17	64	7	10	675
22 1946	BAPT	NM	SA	QTR	492	360	852	498	573	1071		19	65	84	8	5	2112
23 1976	PUBLIC	IM	SA	QTR	317	225	542	342	213	555		17	8	25	5	5	594
24 1886	METH	NM	SA	QTR	508	9	517	399	8	407		19	9	28		8	2190

HAWAII

1 1969	PUBLIC	IM	WA	SEM	1605	482	2087	1511	465	1976		70	14	84	4	2	185
2 1965	PUBLIC	IM	WA	SEM	2616	2708	5324	2400	2727	5127	4803	129	97	226	21	7	170
3 1965	PUBLIC	IM	WA	SEM	2398	3157	5555	2197	3081	5278	863	106	5	111	12	6	170
4 1965	PUBLIC	IM	WA	SEM	505	761	1266	475	707	1182	559	60	29	89	4	5	170
5 1968	PUBLIC	IM	WA	SEM	2910	3285	6195	2887	3135	6022	521	151	102	253	9	5	170
6 1965	PUBLIC	IM	WA	SEM	854	1433	2287	873	1299	2172	412	62	54	116	19	6	170
7 1972	PUBLIC	IM	WA	SEM	636	926	1562	589	853	1442		40	25	65	8	6	90

Table I—Directory of Community, Technical, and Junior Colleges

Institution	Location	Zip Code	Chief Executive Officer	Telephone Number
<b>IDAHO</b>				
1 COLLEGE OF SOUTHERN IDAHO	TWIN FALLS	83301	GERALD R MEYERHOEFFER PRESIDENT	(208)733-9554
2 NORTH IDAHO COLLEGE	COEUR D'ALENE	83814	BARRY G. SCHULER PRESIDENT	(208)667-7422
3 RICKS COLLEGE	REXBURG	83440	BRUCE C HAFEN PRESIDENT	(208)356-2011
<b>ILLINOIS</b>				
1 BELLEVILLE AREA COLLEGE	BELLEVILLE	62221	BRUCE R WISSORE PRESIDENT	(618)235-2700
BLACK HAWK COLLEGE	MOLINE	61265	RICHARD J. PUFFER CHANCELLOR	(309)796-1311
2 EAST CAMPUS	KEWANEE	61443	RONALD F WILLIAMS PRESIDENT	(309)852-5671
3 QUAD CITIES CAMPUS	MOLINE	61265	CHARLES E LAWS PRESIDENT	(309)796-1311
4 CARL SANDBURG COLLEGE	GALESBURG	61401	JACK W. FULLER PRESIDENT	(309)344-2518
CITY COLLEGES OF CHICAGO	CHICAGO	60601	SALVATORE G. BOTELLA CHANCELLOR	(312)781-9330
5 CHICAGO CITY-WIDE COLLEGE	CHICAGO	60601	MARK WARDEN PRESIDENT	(312)781-9430
6 CHICAGO URBAN SKILLS INSTITUTE	CHICAGO	60609	PEYTON S HUTCHINSON PRESIDENT	(312)624-7300
7 KENNEDY-KING COLLEGE	CHICAGO	60621	EWEN W. AKIN PRESIDENT	(312)862-3200
8 LOOP COLLEGE	CHICAGO	60601	MARK WARDEN PRESIDENT	(312)781-9430
9 MALCOLM X COLLEGE	CHICAGO	60612	JAMES C GRIGGS PRESIDENT	(312)942-3000
10 OLIVE HARVEY COLLEGE	CHICAGO	60628	HOMER D FRANKLIN PRESIDENT	(312)568-3700
11 RICHARD J. DALEY COLLEGE	CHICAGO	60652	WILLIAM F. CONWAY PRESIDENT	(312)735-3000
12 TRUMAN COLLEGE	CHICAGO	60640	WALLACE B. APPELSON PRESIDENT	(312)878-1700
13 WILBUR WRIGHT COLLEGE	CHICAGO	60634	ERNEST V. CLEMENTS PRESIDENT	(312)777-7900
COLLEGE OF DUPAGE	GLEN ELLYN	60137	HAROLD D MCANINCH PRESIDENT	(312)858-2800
14 DUPAGE OPEN COLLEGE	GLEN ELLYN	60137	THOMAS K THOMAS PROVOST	(312)858-2800
15 MAIN CAMPUS	GLEN ELLYN	60137	THEODORE TILTON PROVOST	(312)858-2800
16 COLLEGE OF LAKE COUNTY	GRAYSLAKE	60030	JOHN D HUNTER PRESIDENT	(312)223-6601
17 DANVILLE AREA COMMUNITY COLLEGE	DANVILLE	61832	RONALD K LINGLE PRESIDENT	(217)443-1811
18 ELGIN COMMUNITY COLLEGE	ELGIN	60120	SEARLE F. CHARLES PRESIDENT	(312)697-1000
19 FELICIAN COLLEGE	CHICAGO	60659	SISTER MARY BONITA WILLOW PRESIDENT	(312)539-1919
20 HIGHLAND COMMUNITY COLLEGE	FREESPORT	61032	JOSEPH C. PICANO PRESIDENT	(815)235-8121
21 ILLINOIS CENTRAL COLLEGE	EAST PEORIA	61635	LEON H. PERLEY PRESIDENT	(309)694-5011
ILLINOIS EASTERN COMMUNITY COLLEGES	OLNEY	62450	HARRY V. SMITH CHANCELLOR	(618)393-2962
22 FRONTIER COMMUNITY COLLEGE	FAIRFIELD	62837	RICHARD MASON PRESIDENT	(618)842-3711
23 LINCOLN TRAIL COLLEGE	ROBINSON	62454	RICHARD L SANDERS PRESIDENT	(618)544-8657
24 OLNEY CENTRAL COLLEGE	OLNEY	62450	CHARLES R. NOVAK PRESIDENT	(618)395-4351
25 WABASH VALLEY COLLEGE	MT CARMEL	62863	JAMES B BENEDICT PRESIDENT	(618)262-8641
26 ILLINOIS VALLEY COMMUNITY COLLEGE	OGLESBY	61348	ALFRED E. WISGOSKI PRESIDENT	(815)224-2720
27 JOHN A. LOGAN COLLEGE	CARTERVILLE	62918	HAROLD R ONEIL PRESIDENT	(618)985-3741
28 JOHN WOOD COMMUNITY COLLEGE	QUINCY	62301	PAUL R. HEATH PRESIDENT	(217)224-8500
29 JOLIET JUNIOR COLLEGE	JOLIET	60436	DEREK N NUNNEY PRESIDENT	(815)729-9020
30 KANKAKEE COMMUNITY COLLEGE	KANKAKEE	60901	L. H. HORTON PRESIDENT	(815)933-0345
31 KASKASKIA COLLEGE	CENTRALIA	62801	PAUL L. BLOWERS PRESIDENT	(818)532-1981
32 KISHWAUKEE COLLEGE	MALTA	60150	NORMAN L. JENKINS PRESIDENT	(815)825-2088
33 LAKE LAND COLLEGE	MATTOON	61938	ROBERT D WEBB PRESIDENT	(217)235-3131
34 LEWIS AND CLARK COMMUNITY COLLEGE	GOLFREY	62035	J. NEIL ADMIRE PRESIDENT	(618)466-3411
35 LINCOLN COLLEGE	LINCOLN	62656	JACK D NUTT PRESIDENT	(217)732-3155
36 LINCOLN LAND COMMUNITY COLLEGE	SPRINGFIELD	62708	ROBERT L. POORMAN PRESIDENT	(217)786-2200
37 MACCORMAC COLLEGE	CHICAGO	60604	GORDON C. BORCHARDT PRESIDENT	(312)922-1884
38 MCHENRY COUNTY COLLEGE	CRYSTAL LAKE	60014	ROBERT C BARTLETT PRESIDENT	(815)455-3700
39 MORAIN VALLEY COMMUNITY COLLEGE	PALOS HILLS	60465	FRED GASKIN PRESIDENT	(312)874-4300
40 MORTON COLLEGE	CICERO	60650	ROBERT V MORIARTY PRESIDENT	(312)656-8000
41 OAKTON COMMUNITY COLLEGE	DES PLAINES	60016	WILLIAM A. KOEHLIN PRESIDENT	(312)635-1600
42 PARKLAND COLLEGE	CHAMPAIGN	61821	WILLIAM M. STAERKEL PRESIDENT	(217)351-2200
43 PRAIRIE STATE COLLEGE	CHICAGO HEIGHTS	60411	RICHARD C. CREAL PRESIDENT	(312)756-3110



Table I—Directory of Community, Technical, and Junior Colleges

Institution	Location	Zip Code	Chief Executive Officer	Telephone Number
44 RENO LAKE COLLEGE	INA	62846	HARRY J BRAUN PRESIDENT	(618)437-5321
45 RICHLAND COMMUNITY COLLEGE	DECATUR	62526	JOHN M KIRK PRESIDENT	(217)875-7200
46 ROCK VALLEY COLLEGE	ROCKFORD	61101	KARL J. JACOBS PRESIDENT	(815)654-4250
47 SAUK VALLEY COLLEGE	DIXON	61021	W HAROLD GARNER PRESIDENT	(815)288-5511
48 SHANNEE COMMUNITY COLLEGE	ULLIN	62992	LOREN E. KLAUS PRESIDENT	(618)634-2242
49 SOUTHEASTERN ILLINOIS COLLEGE	HARRISBURG	62946	HARRY W. ABELL PRESIDENT	(618)252-6376
50 SPOON RIVER COLLEGE	CANTON	61520	PAUL C. GIANINI JR. PRESIDENT	(309)647-4645
51 SPRINGFIELD COLLEGE IN ILLINOIS	SPRINGFIELD	62702	SR FRANCIS MARIE THRAILKILL PRESIDENT	(217)525-1420
52 STATE COMMUNITY COLLEGE OF EAST ST. LOUIS	EAST ST LOUIS	62201	ROSETTA F. D. WHEADON PRESIDENT	(618)274-6666
53 ST AUGUSTINE COLLEGE	CHICAGO	60640	FR CARLOS PLAZAS PRESIDENT	(312)878-8756
54 THORNTON COMMUNITY COLLEGE	SOUTH HOLLAND	60473	NATHAN A. IVEY PRESIDENT	(312)596-2000
55 TRITON COLLEGE	RIVER GROVE	60171	DANIEL MORIARTY PRESIDENT	(312)456-0300
56 WAUBONSEE COMMUNITY COLLEGE	SUGAR GROVE	60554	JOHN J SWALEC PRESIDENT	(312)466-4811
57 WILLIAM RAINEY HARPER COLLEGE	PALATINE	60067	JAMES J MCGRATH PRESIDENT	(312)397-3000

INDIANA

1 ANCILLA COLLEGE	DONALDSON	46513	SR. M. JOEL LAMPEN PRESIDENT	(219)936-8898
INDIANA VOCATIONAL TECHNICAL COLLEGE	INDIANAPOLIS	46206	GERALD LAMKIN PRESIDENT	(317)872-3210
2 CENTRAL INDIANA REGION	INDIANAPOLIS	46208	MEREDITH CARTER VICE PRES.-DEAN	(317)929-4882
3 COLUMBUS TECHNICAL INSTITUTE	COLUMBUS	47203	HARVEY S POLING VICE PRES.-DEAN	(812)372-9925
4 EAST CENTRAL TECHNICAL INSTITUTE	MUNCIE	47302	RICHARD L DAVIDSON VICE PRES.-DEAN	(317)289-2291
5 KOKOMO TECHNICAL INSTITUTE	KOKOMO	46901	JAMES R LANSINGER VICE PRES.-DEAN	(317)459-0561
6 LAFAYETTE TECHNICAL INSTITUTE	LAFAYETTE	47903	THOMAS E RECKERD VICE PRES.-DEAN	(317)477-7401
7 NORTHCENTRAL TECHNICAL INSTITUTE	SOUTH BEND	46819	CARL F LUTZ VICE PRES.-DEAN	(219)289-7001
8 NORTHEAST TECHNICAL INSTITUTE	FORT WAYNE	46805	JON L RUPRIGHT VICE PRES.-DEAN	(219)482-9171
9 NORTHWEST REGION	GARY	46409	MEARLE DONICA VICE PRES.-DEAN	(219)981-1111
10 SOUTHCENTRAL TECHNICAL INSTITUTE	SELLERSBURG	47172	CARL F. SCOTT VICE PRES.-DEAN	(812)246-3301
11 SOUTHEAST REGION	MADISON	47250	HOMER B. SMITH VICE PRES.-DEAN	(812)265-2579
12 SOUTHWEST TECHNICAL INSTITUTE	EVANSVILLE	47710	PRESIDENT	(812)426-2865
13 WABASH VALLEY REGION	TERRE HAUTE	47802	SAM E BORDEN VICE PRES.-DEAN	(317)299-1121
14 WHITewater TECHNICAL INSTITUTE	RICHMOND	47374	NORMAN W. SIEVERT VICE PRES.-DEAN	(317)966-2656
15 VINCENNES UNIVERSITY	VINCENNES	47591	PHILLIP M SUMMERS PRESIDENT	(812)882-3350

IOWA

DES MOINES AREA COMMUNITY COLLEGE	ANKENY	50021	JOSEPH A BORGEN PRESIDENT	(515)964-6200
1 ANKENY CAMPUS	ANKENY	50021	JOSEPH A BORGEN PRESIDENT	(515)964-6200
2 BOONE CAMPUS	BOONE	50036	KRISS W PHILIPS DEAN	(515)432-7203
3 URBAN CAMPUS	DES MOINES	50314	ZACK HAMLETT DEAN	(515)244-4226
EASTERN IOWA COMMUNITY COLLEGE DISTRICT	DAVENPORT	52803	MICHAEL CRAWFORD SUPERINTENDENT	(319)322-5015
4 CLINTON COMMUNITY COLLEGE	CLINTON	52732	CHARLES C SPENCE PRESIDENT	(319)242-6841
5 MUSCATINE COMMUNITY COLLEGE	MUSCATINE	52781	LEE JOHN BETTS PRESIDENT	(319)263-8250
6 SCOTT COMMUNITY COLLEGE	BETTENDORF	52722	JOHN T BLONG PRESIDENT	(319)359-7531
7 HAWKEYE INSTITUTE OF TECHNOLOGY	WATERLOO	50704	JOHN E HAYSE SUPERINTENDENT	(319)296-2920
INDIAN HILLS COMMUNITY COLLEGE	OTTUMWA	52501	LYLE HELLYER SUPT.-PRES.	(515)683-5111
8 CENTERVILLE CAMPUS	OTTUMWA	52501	LYLE HELLYER SUPT.-PRES.	(515)856-2143
9 OTTUMWA AIRPORT CENTER	OTTUMWA	52501	LYLE HELLYER SUPT.-PRES.	(515)683-5111
10 OTTUMWA HEIGHTS CENTER	OTTUMWA	52501	LYLE HELLYER SUPT.-PRES.	(515)683-5111
11 IOWA CENTRAL COMMUNITY COLLEGE	FORT DOUGE	50501	HARVEY D. MARTIN SUPERINTENDENT	(515)576-3103
12 IOWA LAKES COMMUNITY COLLEGE	ESTHERVILLE	51334	RICHARD H. BLACKER SUPERINTENDENT	(712)362-2601
IOWA VALLEY COMMUNITY COLLEGE DISTRICT	MARSHALLTOWN	50158	JOHN J. PRITHODA DISTRICT SUPT.	(515)752-4643
13 ELLSWORTH COMMUNITY COLLEGE	IOWA FALLS	50126	DUANE R LLOYD DEAN	(515)648-4611
14 MARSHALLTOWN COMMUNITY COLLEGE	MARSHALLTOWN	50158	PAUL L. KEGEL DEAN	(515)752-7106
15 IOWA WESTERN COMMUNITY COLLEGE	COUNCIL BLUFFS	51502	ROBERT D. LOOFT SUPT.-PRES.	(712)325-3200
16 KIRKWOOD COMMUNITY COLLEGE	CEDAR RAPIDS	52406	BILL F STEWART PRESIDENT	(319)398-5411

Table I—Directory of Community, Technical, and Junior Colleges

Year College Classes Began	Control or Affiliation	AACJC Membership	Recognition or Accreditation	Type of Academic Year	Enrollment as of October 1982			Enrollment as of October 1983			Community Education Enrollment 1982-83	Faculty as of October 1983			Professional Staff as of October 1983	Administration as of October 1983	Tuition and Required Fees—1983-84
					Full-Time	Part-Time	Total	Full-Time	Part-Time	Total		Full-Time	Part-Time	Total			
44	1967	PUBLIC	IM NC	SEM	1066	1959	3025	912	1553	2465	4030	56	100	156	14	18	360
45	1972	PUBLIC	IM NC	SEM	802	2510	3312	849	2482	3331	4022	49	113	162	5	17	630
46	1965	PUBLIC	IM NC	SEM	2454	7494	9948	2272	6767	9039	1371	130	560	690	14	17	332
47	1965	PUBLIC	IM NC	SEM	1054	2152	3206	1022	1825	2847	186	58	167	225	6	15	600
48	1969	PUBLIC	NM NC	SEM	521	1694	2215	696	1877	2573		29	155	184	7	6	336
49	1961	PUBLIC	IM NC	SEM			2300	846	1091	1937	302	54	109	163	10	9	352
50	1960	PUBLIC	IM NC	SEM	867	1381	2248	815	1023	1838	213	37	73	110	16	13	768
51	1929	ROM CATH	NM NC	OTH	260	227	487	254	278	532	425	19	21	40	4	7	2880
52	1969	PUBLIC	IM NC	QTR	1057	758	1815	1022	796	1818		45	36	81	13	5	420
53	1981	IND NP	IM SA	SEM	1004	12	1016	991	15	1006			75	75	5	25	2180
54	1927	PUBLIC	IM NC	SEM	2636	8497	11133	2896	8494	11390	2850	133	155	288		27	814
55	1965	PUBLIC	IM NC	SEM	6046	17748	23794	5951	17701	23652	6306	228	1022	1250		38	552
56	1967	PUBLIC	IM NC	SEM	1367	5143	6510	1233	4932	6165		75	249	324	15	9	520
57	1967	PUBLIC	NM NC	SEM	4975	16037	21012	4887	16488	21375	8261	210	634	844	82	30	730

INDIANA

1	1937	ROM CATH	NM NC	SEM	175	267	442	176	302	478	380	16	12	28		5	1080
	1966		IM NC	QTR													
2	1969	PUBLIC	NM NC	QTR	1912	2230	4142	1961	2707	4668	1203	69	169	238	24	9	1024
3	1968	PUBLIC	NM NC	QTR	910	950	1860	884	1094	1978		32	88	120	6	6	819
4	1969	PUBLIC	NM NC	QTR	1237	957	2194	1243	1023	2266	536	27	164	191	8	6	945
5	1968	PUBLIC	NM NC	QTR	782	712	1494	778	669	1447	386	20	95	115	8	5	840
6	1967	PUBLIC	NM NC	QTR	695	787	1482	713	690	1403	1548	31	75	106	6	7	1118
7	1968	PUBLIC	NM NC	QTR	737	1637	2374	699	1580	2279	2589	42	113	155	9	4	1025
8	1969	PUBLIC	NM NC	QTR	1140	2235	3375	1259	2263	3522	805	40	187	227	5	10	805
9	1968	PUBLIC	NM NC	QTR	1361	1933	3294	1638	1191	2829		51	180	231	38	26	1108
10	1970	PUBLIC	NM NC	QTR	846	549	1395	854	630	1484		27	86	113		14	1110
11	1968	PUBLIC	NM NC	QTR	211	354	565	239	419	658	139	19	40	59	18	4	1062
12	1969	PUBLIC	NM NC	QTR	720	986	1706	757	1073	1830		24	67	91	5	6	1057
13	1967	PUBLIC	NM NC	QTR	828	731	1559	903	607	1510		38	40	78	9	5	1280
14	1968	PUBLIC	NM NC	QTR	379	526	905	469	616	1085		20	58	78	4	5	1098
15	1801	PUBLIC	IM NC	SEM	4495	1678	6173	4818	1637	6455	1071	272	68	340	130	8	1074

IOWA

	1966	PUBLIC	IM NC	QTR	3401	3082	6483								10	14	905
1	1966	PUBLIC	NM NC					3145	2825	5970	40199	175	17	192	67	20	905
2	1927	PUBLIC	NM NC	QTR				507	240	747		24	2	26	3	1	905
3	1974	PUBLIC	NM NC	SEM				91	936	1027	2311	20	5	25	3	1	905
	1966	PUBLIC	IM NC	OTH									7	7			
4	1946	PUBLIC	NM NC	SEM	643	560	1203	618	485	1103		38	23	61	12	4	823
5	1929	PUBLIC	NM NC	SEM	514	409	923	462	383	845		38	26	64	14	3	837
6	1966	PUBLIC	NM NC	SEM	1240	993	2233	1443	1195	2638		81	75	156	18	7	825
7	1966	PUBLIC	IM NC	QTR	1891	158	2049	1833	83	1916	38913	110	44	154	9	35	711
	1966	PUBLIC	IM NC	QTR	1692	413	2105	1777	622	2399		144	14	158		37	706
8	1930	PUBLIC	NM NC	QTR													
9	1966	PUBLIC	NM NC	QTR													
10	1980	PUBLIC	NM NC	QTR													
11	1966	PUBLIC	IM NC	SEM	1777	1003	2780	1756	1069	2825		99	29	128	59	22	798
12	1967	PUBLIC	IM NC	QTR	1416	345	1761	1349	307	1656	5948	73	19	92	25	15	790
	1967	PUBLIC	IM NC								24983				12	7	
13	1890	PUBLIC	IM NC	SEM	806	170	976	776	125	901		54	2	56		4	806
14	1927	PUBLIC	IM NC	SEM	816	605	1421	846	633	1479		49	44	93		4	778
15	1966	PUBLIC	IM NC	QTR	1806	1123	2929	1819	1170	2989		123	55	178	46	10	897
16	1966	PUBLIC	IM NC	QTR	3700	2217	5917	3988	2348	6336	51421	208	170	378	65	50	774

**Table I—Directory of Community, Technical, and Junior Colleges**

Institution	Location	Zip Code	Chief Executive Officer	Telephone Number
17 NORTH IOWA AREA COMMUNITY COLLEGE	MASON CITY	50401	DAVID BUETTNER SUPERINTENDENT	(515)421-4399
18 NORTHEAST IOWA TECHNICAL INSTITUTE	CALMAR	52132	CLYDE KRAMER PRES.-SUPT.	(319)562-3263
19 NORTHWEST IOWA TECHNICAL COLLEGE	SHELDON	51201	CLARENCE E. MARTIN SUPERINTENDENT	(712)324-2587
20 SIOUX EMPIRE COLLEGE	HAWARDEN	51023	B. N. BROWN PRESIDENT	(712)552-2065
SOUTHEASTERN COMMUNITY COLLEGE	WEST BURLINGTON	52655	C. W. CALLISON SUPERINTENDENT	(319)752-2731
21. NORTH CAMPUS	WEST BURLINGTON	52655	C. W. CALLISON SUPERINTENDENT	(319)752-2731
22 SOUTH CAMPUS	KEOKUK	52632	JOHN ADKINS CAMPUS DIRECTOR	(319)524-3221
23 SOUTHWESTERN COMMUNITY COLLEGE	CRESTON	50801	JOHN A. SMITH SUPT.-PRES.	(515)782-7081
24 WALDORF COLLEGE	FOREST CITY	50436	ARNOLD F. BRAATEN, PRESIDENT	(515)582-2450
25 WESTERN IOWA TECH COMMUNITY COLLEGE	SIOUX CITY	51102	ROBERT H. KISER SUPERINTENDENT	(712)276-0380

**KANSAS**

1 ALLEN COUNTY COMMUNITY COLLEGE	IOLA	66749	PAUL D. HINES PRESIDENT	(316)365-5116
2 BARTON COUNTY COMMUNITY JUNIOR COLLEGE	GREAT BEND	67530	JIMMIE L. DOWNING PRESIDENT	(316)792-2701
3 THE BROWN MACKIE COLLEGE	SALINA	67401	M. GARY TALLEY PRESIDENT	(913)825-5422
4 BUTLER COUNTY COMMUNITY COLLEGE	EL DORADO	67042	CARL L. HEINRICH PRESIDENT	(316)321-5083
5 CENTRAL COLLEGE	MCPHERSON	67460	DORSEY BRAUSE PRESIDENT	(316)241-0723
6 CLOUD COUNTY COMMUNITY COLLEGE	CONCORDIA	66901	JAMES P. IHRIG PRESIDENT	(913)243-1435
7 COFFEYVILLE COMMUNITY COLLEGE	COFFEYVILLE	67337	RUSSELL H. GRAHAM PRESIDENT	(316)251-4350
8 COLBY COMMUNITY JUNIOR COLLEGE	COLBY	67701	JAMES H. TANGEMAN PRESIDENT	(913)462-3984
9 COWLEY COUNTY COMMUNITY COLLEGE	ARKANSAS CITY	67005	GWENDEL A. NELSON PRESIDENT	(316)442-0430
10 DODGE CITY COMMUNITY COLLEGE	DODGE CITY	67801	JEAN E. THOMAS-SIMS PRESIDENT	(316)225-1321
11 DONNELLY COLLEGE	KANSAS CITY	66102	REV. RAYMOND J. DAVERN PRESIDENT	(913)621-6070
12 FORT SCOTT COMMUNITY COLLEGE	FORT SCOTT	66701	DICK R. HEDGES PRESIDENT	(316)222-2700
13 GARDEN CITY COMMUNITY COLLEGE	GARDEN CITY	67846	THOMAS F. SAFFELL PRESIDENT	(316)276-7611
14 HASKELL INDIAN JUNIOR COLLEGE	LAURENCE	66044	GERALD E. GIPP PRESIDENT	(913)749-8450
15 HESSTON COLLEGE	HESSTON	67062	KIRK G. ALLMAN PRESIDENT	(316)327-4221
16 HIGHLAND COMMUNITY COLLEGE	HIGHLAND	66035	BILL R. SPENCER PRESIDENT	(913)442-3236
17 HUTCHINSON COMMUNITY COLLEGE	HUTCHINSON	67501	JAMES H. STRINGER PRESIDENT	(316)665-3500
18 INDEPENDENCE COMMUNITY COLLEGE	INDEPENDENCE	67301	M. LEON FOSTER PRESIDENT	(316)331-4100
19 JOHNSON COUNTY COMMUNITY COLLEGE	OVERLAND PARK	66240	CHARLES CARLSEN PRESIDENT	(913)888-8500
20 KANSAS CITY KANSAS COMMUNITY COLLEGE	KANSAS CITY	66112	ALTON L. DAVIES PRESIDENT	(913)334-1100
21 KANSAS TECHNICAL INSTITUTE	SALINA	67401	THOMAS F. CREECH PRESIDENT	(913)825-0275
22 LABETTE COMMUNITY COLLEGE	PARSONS	67357	GERY C. HOCHANADEL PRESIDENT	(316)421-6700
23 NEOSHO COUNTY COMMUNITY COLLEGE	CHANUTE	66720	J. C. SANDERS PRESIDENT	(316)431-2820
24 PRATT COMMUNITY COLLEGE	PRATT	67124	JOHN W. GWALTNEY PRESIDENT	(316)672-5641
25 SEWARD COUNTY COMMUNITY JUNIOR COLLEGE	LIBERAL	67901	JAMES HOOPER PRESIDENT	(316)624-1951

**KENTUCKY**

1 E KENTUCKY U.-OFFICE OF COMMUNITY COLLEGE PROGRAM	RICHMOND	40475	JACK A. LUY DEAN	(606)622-3840
2 LEES JUNIOR COLLEGE	JACKSON	41339	TROY R. ESLINGER PRESIDENT	(606)666-7521
3 LINDSEY WILSON COLLEGE	COLUMBIA	28	JOHN B. BEGLEY PRESIDENT	(502)384-2126
4 MIDWAY COLLEGE	MIDWAY	40347	NELSON M. HOFFMAN JR. PRESIDENT	(606)846-4421
5 ST. CATHARINE COLLEGE	ST. CATHARINE	40061	SISTER DOLORES ENDERLE PRESIDENT	(606)336-9304
6 SUE BENNETT COLLEGE	LONDON	40741	EARL F. HAYS PRESIDENT	(606)864-7670
UNIVERSITY OF KENTUCKY COMMUNITY COLLEGE SYSTEM	LEXINGTON	40506	CHARLES T. WETHINGTON CHANCELLOR	
7 ASHLAND COMMUNITY COLLEGE	ASHLAND	41101	ROBERT L. GOODPASTER DIRECTOR	(606)329-2999
8 ELIZABETHTOWN COMMUNITY COLLEGE	ELIZABETHTOWN	42701	JAMES S. OWEN DIRECTOR	(502)769-2371
9 HAZARD COMMUNITY COLLEGE	HAZARD	41701	J. MARVIN JOLLY DIRECTOR	(606)436-5721
10 HENDERSON COMMUNITY COLLEGE	HENDERSON	42420	MARSHALL ARNOLD DIRECTOR	(502)827-1867
11 HOPKINSVILLE COMMUNITY COLLEGE	HOPKINSVILLE	42240	THOMAS L. RILEY DIRECTOR	(502)886-3921
12 JEFFERSON COMMUNITY COLLEGE	LOUISVILLE	40202	RONALD J. HORVATH DIRECTOR	(502)584-0181
13 LEXINGTON TECHNICAL INSTITUTE	LEXINGTON	40506	SHARON B. JAGGARD DIRECTOR	(606)257-4831
14 MADISONVILLE COMMUNITY COLLEGE	MADISONVILLE	42431	ARTHUR D. STUMPF DIRECTOR	(502)821-2250

Table I—Directory of Community, Technical, and Junior Colleges

Year College Classes Began	Control or Affiliation	AACJC Membership	Recognition or Accreditation	Type of Academic Year	Enrollment as of October 1982			Enrollment as of October 1983			Community Education Enrollment 1982-83	Faculty as of October 1983			Professional Staff as of October 1983	Administration as of October 1983	Tuition and Required Fees — 1983-84
					Full-Time	Part-Time	Total	Full-Time	Part-Time	Total		Full-Time	Part-Time	Total			
17 1918 PUBLIC IM NC SEM 1684 524 2208 1661 628 2289 32771 82 13 95 46 10 744																	
18 1966 PUBLIC IM NC QTR 1021 100 1121 1031 217 1248 16000 71 39 110 52 9 797																	
19 1966 PUBLIC NM NC QTR 482 17 499 461 5 466 15847 35 2 37 10 10 845																	
20 1967 IND NP IM NC SEM 353 51 404 147 75 222 8 18 26 8 3040																	
21 1967 PUBLIC IM NC QTR 1389 632 2001 926 474 1400 1640 67 7 74 4 5 685																	
22 1967 PUBLIC NM NC QTR 306 239 545 847 28 1 29 1 4 685																	
23 1966 PUBLIC IM NC SEM 580 79 659 588 70 658 25396 42 13 55 10 5 746																	
24 1920 LUTH NM NC SEM 429 15 444 434 16 450 28 10 38 20 5 4750																	
25 1966 PUBLIC IM NC QTR 1435 264 1699 1371 37 1408 40432 80 20 100 17 21 916																	

KANSAS

1 1923 PUBLIC IM NC SEM 337 719 1056 469 763 1232 29 64 93 10 5 410
2 1969 PUBLIC IM NC SEM 702 2125 2827 699 2175 2874 169 66 6 72 9 7 444
3 1892 IND PR NM NC QTR 285 40 325 246 2 248 15 6 21 5 5160
4 1927 PUBLIC IM NC SEM 979 2006 2985 1023 2248 3271 245 79 137 216 16 22 600
5 1914 METH NM NC OTH 298 9 307 314 8 322 20 15 10 25 15 5 3600
6 1965 PUBLIC IM NC SEM 600 1266 1866 626 1361 1987 214 40 187 227 3 8 600
7 1923 PUBLIC IM NC SEM 495 1197 1692 535 1024 1559 29 44 73 6 7 432
8 1964 PUBLIC IM NC SEM 551 1310 1861 529 1188 1717 47 80 127 9 8 425
9 1922 PUBLIC IM NC SEM 632 1382 2014 904 852 1756 170 33 45 78 5 4 360
10 1935 PUBLIC IM NC SEM 563 813 1376 754 697 1451 124 57 85 142 16 376
11 1949 ROM CATH IM NC SEM 529 173 702 604 257 861 25 31 56 23 1270
12 1919 PUBLIC IM NC SEM 518 774 1292 450 634 1084 73 33 12 45 5 510
13 1919 PUBLIC IM NC SEM 699 628 1327 696 574 1270 87 66 3 69 10 8 470
14 1970 PUBLIC IM NC SEM 890 35 925 702 177 879 49 49 49 11 13
15 1909 MENNON NM NC OTH 521 57 578 508 49 557 34 12 46 10 3700
16 1858 PUBLIC IM NC SEM 513 737 1250 363 903 1266 24 55 79 3 4 550
17 1928 PUBLIC IM NC SEM 1241 1411 2652 1284 2253 3537 54 93 134 227 4 12 462
18 1925 PUBLIC IM NC SEM 409 536 945 363 594 957 30 29 59 9 9 408
19 1969 PUBLIC IM NC SEM 2227 5471 7698 2392 5714 8106 19759 180 210 390 53 33 420
20 1923 PUBLIC IM NC SEM 1433 2537 3970 1476 2656 4132 2619 94 128 222 43 7 420
21 1966 PUBLIC NM NC SEM 440 186 628 425 285 710 490 36 6 42 5 10 495
22 1923 PUBLIC IM NC SEM 595 1354 1950 638 1611 2249 256 43 161 204 9 15 360
23 1936 PUBLIC IM NC SEM 291 801 892 286 743 1029 60 29 60 89 7 4 358
24 1938 PUBLIC IM NC SEM 404 817 1221 369 1020 1389 31 51 82 3 5 546
25 1969 PUBLIC IM NC SEM 293 1086 1379 341 1357 1698 37 68 105 2 5 480

KENTUCKY

1 1966 PUBLIC NM SA SEM 1108 297 1405 1122 392 1514 724
2 1927 PRESBY NM SA SEM 247 111 358 236 153 389 19 5 24 9 7 2400
3 1903 METH NM SA SEM 252 109 361 342 123 465 12 14 26 4 5 2680
4 1942 IND NP IM SA SEM 260 89 349 376 88 462 8 34 19 53 10 6 3000
5 1931 ROM CATH NM SA SEM 163 64 227 145 56 201 173 15 7 22 2 9 2340
6 1922 METH IM SA SEM 215 99 314 180 108 286 7 16 10 26 1 5 1615
7 1915 IM SA SEM 936 840 1776 1068 963 2031 52 34 86 4 4 414
8 1937 PUBLIC IM SA SEM 1233 969 2202 1190 1100 2290 1373 50 39 89 9 8 414
9 1964 PUBLIC IM SA SEM 315 199 514 383 261 650 23 19 42 5 4 414
10 1968 PUBLIC IM SA SEM 538 514 1052 542 563 1105 29 42 71 10 4 414
11 1960 PUBLIC IM SA SEM 567 597 1164 624 660 1284 31 28 59 6 4 414
12 1965 PUBLIC IM SA SEM 2243 3018 5261 2838 4241 7079 812 162 154 316 19 8 414
13 1965 PUBLIC IM SA SEM 1200 1262 2462 1179 1353 2532 72 96 168 4 7 1018
14 1968 PUBLIC IM SA SEM 465 803 1268 500 910 1410 4798 26 51 77 9 4 414

**Table I—Directory of Community, Technical, and Junior Colleges**

Institution	Location	Zip Code	Chief Executive Officer	Telephone Number
15 MAYSVILLE COMMUNITY COLLEGE	MAYSVILLE	41056	JAMES C. SHIRES DIRECTOR	(606)759-7141
16 PADUCAH COMMUNITY COLLEGE	PADUCAH	42001	DONALD J. CLEMENS DIRECTOR	(502)442-6131
17 PRESTONSBURG COMMUNITY COLLEGE	PRESTONSBURG	41653	HENRY A. CAMPBELL JR. DIRECTOR	(606)886-3863
18 SOMERSET COMMUNITY COLLEGE	SOMERSET	42501	ROSCOE D. KELLEY DIRECTOR	(606)678-8174
19 SOUTHEAST COMMUNITY COLLEGE	CUMBERLAND	40823	VIVIAN BOWLING BLEVINS DIRECTOR	(606)589-2145

**LOUISIANA**

1 BOSSIER PARISH COMMUNITY COLLEGE	BOSSIER CITY	71111	DOUGLAS PETERSON CHANCELLOR	(318)746-9851
2 DELGADO COMMUNITY COLLEGE	NEW ORLEANS	70119	HARRY J. BOYER PRESIDENT	(504)483-4014
LOUISIANA STATE UNIVERSITY	BATON ROUGE	70803	PRESIDENT	
3 ALEXANDRIA CAMPUS	ALEXANDRIA	71302	H ROUSE CAFFEY CHANCELLOR	(318)473-6444
4 EUNICE CAMPUS	EUNICE	70535	ANTHONY MUMPHREY CHANCELLOR	(318)457-7311
5 SOUTHERN UNIVERSITY AT SHREVEPORT	SHREVEPORT	71107	LEONARD C. BARNES CHANCELLOR	(318)674-3300

**MAINE**

1 CENTRAL MAINE VOCATIONAL TECHNICAL INSTITUTE	AUBURN	04210	NELSON J. MEGNA DIRECTOR	(207)784-2385
2 EASTERN MAINE VOCATIONAL TECHNICAL INSTITUTE	BANGOR	04401	ALAN R. CAMPBELL DIRECTOR	(207)942-5217
3 KENNEBEC VALLEY VOCATIONAL TECHNICAL INSTITUTE	FAIRFIELD	04937	BERNARD A. KING DIRECTOR	(207)453-9762
4 NORTHERN MAINE VOCATIONAL TECHNICAL INSTITUTE	PRESQUE ISLE	04769	JAMES C. PATTERSON DIRECTOR	(207)769-2461
5 SOUTHERN MAINE VOCATIONAL TECHNICAL INSTITUTE	SOUTH PORTLAND	04106	WAYNE H. ROSS DIRECTOR	(207)799-7303
UNIVERSITY OF MAINE	BANGOR	04401	PRESIDENT	
6 AUGUSTA BRANCH	AUGUSTA	04330	BYRON R. SKINNER PRESIDENT	(207)622-7131
7 BANGOR COMMUNITY COLLEGE	BANGOR	04401	CHARLES R. MACROY DEAN	(207)581-6182
8 WASHINGTON COUNTY VOCATIONAL TECHNICAL INSTITUTE	CALAIS	04519	RONALD P. RNAUD DIRECTOR	(207)454-2144

**MARYLAND**

1 ALLEGANY COMMUNITY COLLEGE	CUMBERLAND	21502	ORRARD L. ALEXANDER PRESIDENT	(301)724-7700
2 ANNE ARUNDEL COMMUNITY COLLEGE	ARNOLD	21012	THOMAS FLORESTANO PRESIDENT	(301)647-7100
3 CATONSVILLE COMMUNITY COLLEGE	BALTIMORE	21228	JOHN MACK KINGSMORE PRESIDENT	(301)455-6050
4 CECIL COMMUNITY COLLEGE	NORTH EAST	21901	ROBERT L. GELL PRESIDENT	(301)287-6060
5 CHARLES COUNTY COMMUNITY COLLEGE	LA PLATA	20646	JOHN M. SINE PRESIDENT	(301)834-2251
6 CHESAPEAKE COLLEGE	WYE MILLS	21679	ROBERT C. SCHLEIGER PRESIDENT	(301)822-5400
7 COMMUNITY COLLEGE OF BALTIMORE	BALTIMORE	21215	CHARLES G. TILDON JR. PRESIDENT	(301)390-0203
8 DUNDALK COMMUNITY COLLEGE DU	NDALK 21	222PH	ILIP R. DAY JR (3) ESIDENT	01)282-670019
9 ESSEX COMMUNITY COLLEGE	BALTIMORE COUNTY	21237	JOHN E. RAVEKES PRESIDENT	(301)682-8000
10 FREDERICK COMMUNITY COLLEGE	FREDERICK	21701	JACK B. KUSSMAUL PRESIDENT	(301)694-1229
11 GARRETT COMMUNITY COLLEGE	MCHENRY	21541	O. RANDALL HARMAN PRESIDENT	(301)387-6668
12 HAGERSTOWN JUNIOR COLLEGE	HAGERSTOWN	21740	ATLEE C. KEPLER PRESIDENT	(301)790-2800
13 HARFORD COMMUNITY COLLEGE	BEL AIR	21014	ALFRED C. O'CONNELL PRESIDENT	(301)836-4000
14 HOWARD COMMUNITY COLLEGE	COLUMBIA	21044	DWIGHT A. BURRILL PRESIDENT	(301)992-4800
MONTGOMERY COLLEGE	ROCKVILLE	20850	ROBERT E. PARILLA PRESIDENT	(301)279-5000
15 GERMANTOWN CAMPUS	GERMANTOWN	20874	STANLEY W. DAHLMAN PROVOST	(301)972-2000
16 ROCKVILLE CAMPUS	ROCKVILLE	20850	ANTOINETTE P. HASTINGS PROVOST	(301)279-5000
17 TAKOMA PARK CAMPUS	TAKOMA PARK	20912	D. ROBERT BROWN PROVOST	(301)587-4090
18 PRINCE GEORGE'S COMMUNITY COLLEGE	LARGO	20772	ROBERT BICKFORD PRESIDENT	(301)336-6000
19 VILLA JULIE COLLEGE	STEVENSON	21153	CAROLYN MANUSZAK PRESIDENT	(301)486-7000
20 MOR-WIC TECH COMMUNITY COLLEGE	SALISBURY	21801	ARNOLD H. MANER PRESIDENT	(301)749-8181



Table I—Directory of Community, Technical, and Junior Colleges

Year College Classes Began	Control or Affiliation	AACJC Membership	Recognition or Accreditation	Type of Academic Year	Enrollment as of October 1982			Enrollment as of October 1983			Community Education Enrollment 1982-83	Faculty as of October 1983			Professional Staff as of October 1983	Administration as of October 1983	Tuition and Required Fees—1983-84
					Full-Time	Part-Time	Total	Full-Time	Part-Time	Total		Full-Time	Part-Time	Total			
15 1968	PUBLIC	IM	SA	SEM	330	241	571	355	298	653		24	8	32		9	414
16 1932	PUBLIC	IM	SA	SEM	1032	853	1885	1027	1011	2038		47	39	86	8	8	414
17 1964	PUBLIC	IM	SA	SEM	570	349	919	620	534	1154	1800	35	17	52	3	6	414
18 1965	PUBLIC	IM	SA	SEM	745	383	1128	720	419	1139	724	44	28	72	7	4	414
19 1960	PUBLIC	IM	SA	SEM	239	385	624	341	458	799	1334	19	43	62	9	5	414
<b>LOUISIANA</b>																	
1 1967	PUBLIC	IM	STATE	SEM	257	1206	1463	439	1124	1563	2930	25	65	90	4	4	270
2 1960	PUBLIC	IM	SA	SEM	3419	5314	8733	3270	5135	8405	2729	198	393	591	5	43	220
3 1960	PUBLIC	NM	SA	SEM	968	745	1713	1180	841	2021		73	12	85	8	13	500
4 1967	PUBLIC	NM	SA	SEM	585	975	1560	732	825	1557	55	47	22	69	8	11	450
5 1967	PUBLIC	IM	SA	SEM	474	220	694	503	219	722		39	3	42	10	6	466
<b>MAINE</b>																	
1 1964	PUBLIC	NM	NE	SEM	435	5	440	445	5	450	2210	42	55	97		6	625
2 1966	PUBLIC	NM	NE	SEM	597		597	566		566	1136	54	77	131	1	6	735
3 1970	PUBLIC	NM	NE	SEM	236	29	265	264	11	275	298	29	12	41	2	6	645
4 1963	PUBLIC	NM	NE	SEM	577	808	1385	590	1139	1729	230	47		47	6	5	710
5 1946	PUBLIC	IM	NE	SEM	873	542	1415	842	488	1330	3456	94	6	100	3	6	685
6 1965	PUBLIC	IM	NE	SEM	742	2681	3423	704	2716	3420	374	59	144	203	39	17	1433
7 1970	PUBLIC	IM	NE	SEM	818	50	868	817	120	937	125	43	25	68	9	11	1554
8 1970	PUBLIC	NM	NE	SEM	321	500	821	298	555	853		29		29	2	9	630
<b>MARYLAND</b>																	
1 1961	PUBLIC	IM	MS	SEM	1305	886	2191	1417	904	2321	6341	76	100	176	16	14	770
2 1961	PUBLIC	IM	MS	SEM	2462	6237	8699	2383	6644	9027		172	350	532	60	35	654
3 1957	PUBLIC	IM	MS	SEM	2385	7889	10274	2276	7993	10269	27402	206	247	453	40	64	572
4 1968	PUBLIC	IM	MS	SEM	294	1161	1455	324	1200	1524	1259	55	55	110	10	8	468
5 1958	PUBLIC	NM	MS	SEM	908	3143	4051	830	3342	4172	2233	42	132	174	25	8	700
6 1967	PUBLIC	IM	MS	SEM	517	1389	1906	470	1446	1916	1329	32	102	134	17	13	508
7 1947	PUBLIC	IM	MS	SEM	3045	4968	8013	3997	5542	9539	560	148	381	529	43	26	628
8 1946	PUBLIC	IM	MS	SEM	484	2225	2709	653	2617	3270		57	124	181	10	27	574PR
9 1957	PUBLIC	IM	MS	SEM	2841	7110	9951	2716	7488	10204	24500	195	298	493	33	37	569
10 1957	PUBLIC	NM	MS	SEM	959	2084	3043	953	2361	3314	3000	41	168	209		32	650
11 1971	PUBLIC	IM	MS	SEM	270	284	554	275	365	640	2831	21	34	55	11	6	690
12 1946	PUBLIC	IM	MS	SEM	938	1533	2471	927	1710	2637	2391	53	86	139	3	16	587
13 1957	PUBLIC	IM	MS	SEM	1324	3382	4706	1212	3580	4792	15000	86	248	334		27	652
14 1970	PUBLIC	IM	MS	SEM	782	2869	3651	788	2832	3620	9620	44	142	186	28	19	844
15 1946	PUBLIC	IM	MS	SEM									65	65	43	33	
16 1975	PUBLIC	NM	MS	SEM	442	2119	2561	478	2114	2592	15024	29	64	93	8	5	990
17 1965	PUBLIC	NM	MS	SEM	4583	8477	13060	4455	8492	12947	15024	233	342	575	28	7	990
18 1946	PUBLIC	NM	MS	SEM	1211	3134	4345	1257	3518	4775	15024	74	121	195	14	5	990
19 1958	PUBLIC	IM	MS	SEM	4581	10773	15354	4262	10715	14977	8086	237	519	756	15	35	754
20 1952	IND NP	IM	MS	SEM	548	352	900	644	387	1031	240	21	98	119	15	13	3100
21 1976	PUBLIC	IM	MS	SEM	203	439	642	236	660	896	1152	21	65	86		28	642

Table I—Directory of Community, Technical, and Junior Colleges

Institution	Location	Zip Code	Chief Executive Officer	Telephone Number
-------------	----------	----------	-------------------------	------------------

**MASSACHUSETTS**

1 AQUINAS JUNIOR COLLEGE	MILTON	02186	SISTER MARY L. MORGAN PRESIDENT	(617)696-3100
2 AQUINAS JUNIOR COLLEGE	NEWTON	02158	SISTER JULIA FORD PRESIDENT	(617)244-8134
3 BAY PATH JUNIOR COLLEGE	LONGMEADOW	01106	JEANETTE TORNOW WRIGHT PRESIDENT	(413)567-0621
BECKER JUNIOR COLLEGE	WORCESTER	01609	LLOYD H. VANBUSKIRK PRESIDENT	(617)791-9241
4 LEICESTER CAMPUS	LEICESTER	01524	LLOYD H. VANBUSKIRK PRESIDENT	(617)892-8122
5 WORCESTER CAMPUS	WORCESTER	01609	LLOYD H. VANBUSKIRK PRESIDENT	(617)791-9241
6 BERKSHIRE COMMUNITY COLLEGE	PITTSFIELD	01201	JONATHAN M. DAUBE PRESIDENT	(413)499-4660
7 BLUE HILLS TECHNICAL INSTITUTE	CANTON	02021	CHARLES A. BRENNAN SUPT.-DIRECTOR	(617)828-5800
8 BRISTOL COMMUNITY COLLEGE	FALL RIVER	02720	EILEEN T. FARLEY PRESIDENT	(617)678-2811
9 BUNKER HILL COMMUNITY COLLEGE	BOSTON	02129	HAROLD E. SHIVELY PRESIDENT	(617)241-8600
10 CAPE COD COMMUNITY COLLEGE	WEST BARNSTABLE	02668	JAMES F. HALL PRESIDENT	(617)362-2131
11 CHAMBERLAYNE JUNIOR COLLEGE	BOSTON	02116	RAYMOND J. DEVETTERE PROVOST	(617)536-4500
12 DEAN JUNIOR COLLEGE	FRANKLIN	02038	RICHARD E. CROCKFORD PRESIDENT	(617)528-8100
13 ENDICOTT COLLEGE	BEVERLY	01915	CAROL A. HAWKES PRESIDENT	(617)927-0585
14 FISHER JUNIOR COLLEGE	BOSTON	02116	RICHARD A. BOLDREAU PRESIDENT	(617)282-3240
15 FRANKLIN INSTITUTE OF BOSTON	BOSTON	02116	MICHAEL MAZZOLA PRESIDENT	(617)423-4830
16 GREENFIELD COMMUNITY COLLEGE	GREENFIELD	01301	THEODORE L. PROVO PRESIDENT	(413)774-3131
17 HOLYOKE COMMUNITY COLLEGE	HOLYOKE	01040	DAVID M. BARTLEY PRESIDENT	(413)538-7000
18 LABOURE JUNIOR COLLEGE	BOSTON	02124	SR MAUREEN ST CHARLES PRESIDENT	(617)296-8300
19 LASELL JUNIOR COLLEGE	NEWTON	02166	PETER T. MITCHELL PRESIDENT	(617)243-2000
20 MASSACHUSETTS BAY COMMUNITY COLLEGE	WELLESLEY HILLS	02181	ROGER A. VAN WINKLE PRESIDENT	(617)785-1027
21 MASSASOIT COMMUNITY COLLEGE	BROCKTON	02402	GERARD F. BURKE ACTING PRESIDENT	(617)588-9100
22 MIDDLESEX COMMUNITY COLLEGE	BEDFORD	01730	JAMES E. HOULIHAN JR. PRESIDENT	(617)275-8910
23 MOUNT IDA COLLEGE	NEWTON CENTRE	02159	BRYAN E. CARLSON PRESIDENT	(617)969-7000
24 MOUNT WASHINGTON COMMUNITY COLLEGE	GARONER	01440	ARTHUR F. HALEY PRESIDENT	(617)632-6600
25 NEWBURY JUNIOR COLLEGE	BOSTON	02115	EDWARD J. TASSINARI PRESIDENT	(617)262-9350
26 NORTH SHORE COMMUNITY COLLEGE	BEVERLY	01915	GEORGE TRATCOFF PRESIDENT	(617)927-4850
27 NORTHERN ESSEX COMMUNITY COLLEGE	HÄVERHILL	01830	JOHN R. DIMITRY PRESIDENT	(617)374-0721
28 QUINCY JUNIOR COLLEGE	QUINCY	02169	O. CLAYTON JOHNSON PRESIDENT	(617)786-8777
29 QUINSIGAMOND COMMUNITY COLLEGE	WORCESTER	01606	CLIFFORD S. PETERSON PRESIDENT	(617)853-2300
30 ROXBURY COMMUNITY COLLEGE	BOSTON	02115	BRUNETTA WOLFMAN PRESIDENT	(617)734-1960
31 SPRINGFIELD TECHNICAL COMMUNITY COLLEGE	SPRINGFIELD	01105	ANDREW M. SCIBELLI PRESIDENT	(413)781-7822
32 WORCESTER JUNIOR COLLEGE	WORCESTER	01610	EDWARD P. MATTAR, III PRESIDENT	(617)755-4314

**MICHIGAN**

1 ALPENA COMMUNITY COLLEGE	ALPENA	49707	CHARLES R. DONNELLY PRESIDENT	(517)356-9021
2 BAY DE NOC COMMUNITY COLLEGE	ESCANABA	49829	EDWIN E. WUEHLE PRESIDENT	(906)786-5802
3 CHARLES STEWART MUTT COMMUNITY COLLEGE	FLINT	48502	ROBERT RUE PRESIDENT	(313)782-0200
4 DAVENPORT COLLEGE OF BUSINESS	GRAND RAPIDS	49503	DONALD W. MAINE PRESIDENT	(616)451-3511
5 DELTA COLLEGE	UNIVERSITY CENTER	48710	DONALD J. CARLYON PRESIDENT	(517)686-9000
6 GLEN OAKS COMMUNITY COLLEGE	CENTREVILLE	49032	PHILIP G. WARD PRESIDENT	(616)467-9945
7 GOGEBIC COMMUNITY COLLEGE	IRONWOOD	49938	BOB BENNETT PRESIDENT	(906)932-4231
8 GRAND RAPIDS JUNIOR COLLEGE	GRAND RAPIDS	49503	RICHARD W. CALKINS PRESIDENT	(616)458-4895
9 HENRY FORD COMMUNITY COLLEGE	DEARBORN	48128	STUART M. BUNDY PRESIDENT	(313)271-2750
10 HIGHLAND PARK COMMUNITY COLLEGE	HIGHLAND PARK	48203	CHRISTINE R. SHACK PRESIDENT	(313)252-0475
11 JACKSON COMMUNITY COLLEGE	JACKSON	49201	CLYDE E. LETARTE PRESIDENT	(517)787-0800
12 KALAMAZOO VALLEY COMMUNITY COLLEGE	KALAMAZOO	49009	MARILYN J. SCHLACK PRESIDENT	(616)372-5000
13 KELLOGG/COMMUNITY COLLEGE	BATTLE CREEK	49016	RICHARD F. WHITMORE PRESIDENT	(616)985-3931
14 KIRTLAND COMMUNITY COLLEGE	ROSCOMON	48653	RAYMOND D. HOMER PRESIDENT	(517)275-5121
15 LAKE MICHIGAN COLLEGE	BENTON HARBOR	49022	WALTER F. BROME PRESIDENT	(616)927-3571
16 LANSING COMMUNITY COLLEGE	LANSING	48901	PHILIP J. GANNON PRESIDENT	(517)483-1957
17 MACOMB COMMUNITY COLLEGE	WARREN	48093	LYLE R. ROBERTSON PROVOST	(313)445-7000



Table I—Directory of Community, Technical, and Junior Colleges

Institution	Location	Zip Code	Chief Executive Officer	Telephone Number
18 MID MICHIGAN COMMUNITY COLLEGE	HARRISON	48625	EUGENE W. GILLASPY PRESIDENT	(517)386-7792
19 MONROE COUNTY COMMUNITY COLLEGE	MONROE	48161	RONALD CAMPBELL PRESIDENT	(313)242-7300
20 MONTCALM COMMUNITY COLLEGE	SIDNEY	48885	HERBERT N. STOUTENBURG PRESIDENT	(517)328-2111
21 MUSKEGON COMMUNITY COLLEGE	MUSKEGON	49442	FRANK MARCYAK PRESIDENT	(616)773-9131
22 NORTH CENTRAL MICHIGAN COLLEGE	PETOSKEY	49770	A. D. SHANKLAND PRESIDENT	(616)347-3973
23 NORTHWESTERN MICHIGAN COLLEGE	TRAVERSE CITY	49684	GEORGE T. MILLER PRESIDENT	(616)922-0650
OAKLAND COMMUNITY COLLEGE	BLOOMFIELD HILLS	48013	ROBERT F. ROELOFS PRESIDENT	(313)540-1532
24 AUBURN HILLS CAMPUS	AUBURN HEIGHTS	48057	MARION RICE PROVOST	(313)853-4200
25 HIGHLAND LAKES CAMPUS	UNION LAKE	48085	NED A. BRODBECK PROVOST	(313)360-3000
26 ORCHARD RIDGE CAMPUS	FARMINGTON	48024	RICHARD T. THOMPSON PROVOST	(313)471-7500
27 SOUTHEAST CAMPUS	SOUTHFIELD	48034	WALTER J. FIGHTMASTER PROVOST	(313)552-8900
28 ST. CLAIR COUNTY COMMUNITY COLLEGE	POR T HURON	48060	RICHARD L. NORRIS PRESIDENT	(313)984-3881
29 SCHOOLCRAFT COLLEGE	LIVONIA	48152	RICHARD W. MCDOWELL PRESIDENT	(313)591-6400
30 SOUTHWESTERN MICHIGAN COLLEGE	DOWAGIAC	49047	DAVID C. BRIEGEL PRESIDENT	(616)782-5113
31 SUONI COLLEGE	HANCOCK	49930	RALPH J. JALKANEN PRESIDENT	(906)482-5300
32 WASHTENAW COMMUNITY COLLEGE	ANN ARBOR	48106	GUNDER A. MYRAN PRESIDENT	(313)973-3300
33 WAYNE COUNTY COMMUNITY COLLEGE	DETROIT	48226	GEORGE BELL PRESIDENT	(313)496-2510
34 WEST SHORE COMMUNITY COLLEGE	SCOTTVILLE	49454	WILLIAM ANDERSON PRESIDENT	(616)845-6211

MINNESOTA

1 BETHANY LUTHERAN COLLEGE	MANKATO	56001	MARVIN G. MEYER PRESIDENT	(507)625-2977
2 CROSIER SEMINARY JUNIOR COLLEGE	ONAMIA	56359	THOMAS E. D'BRIEN RECTOR	(612)532-3103
3 GOLDEN VALLEY LUTHERAN COLLEGE	WINNEAPOLIS	55422	BERNT C. OPSAL PRESIDENT	(612)542-1216
MINNESOTA COMMUNITY COLLEGE SYSTEM	ST PAUL	55101	PRESIDENT	
4 ALEXANDRIA VOCATIONAL TECHNICAL INSTITUTE	ALEXANDRIA	56308	VERNON R. MAACK DIRECTOR	(612)762-0221
5 ANOKA-RAMSEY COMMUNITY COLLEGE	COON RAPIDS	55433	NEIL CHRISTENSON PRESIDENT	(612)427-2600
ARROWHEAD COMMUNITY COLLEGE REGION	HIBBING	55746	PHILLIP J. ANDERSON PRESIDENT	(218)262-6716
6 HIBBING COMMUNITY COLLEGE	HIBBING	55746	ORVILLE A. OLSON PROVOST	(218)262-6700
7 ITASCA COMMUNITY COLLEGE	GRAND RAPIDS	55744	LAWRENCE N. DUKES PROVOST	(218)327-1760
8 MESABI COMMUNITY COLLEGE	VIRGINIA	55792	RICHARD N. KOHLHASE PROVOST	(218)741-9200
9 RAINY RIVER COMMUNITY COLLEGE	INTERNAT'L FALLS	56649	RAY BERG PROVOST	(218)283-8491
10 VERMILION COMMUNITY COLLEGE	ELY	55731	JON HARRIS PROVOST	(218)365-3256
11 AUSTIN COMMUNITY COLLEGE	AUSTIN	55912	JAMES D. FLANNERY PRESIDENT	(507)433-0508
CLEARWATER COMMUNITY COLLEGE REGION	FERGUS FALLS	56637	ALEX EASTON PRESIDENT	(218)739-7503
12 BRAINERD COMMUNITY COLLEGE	BRAINERD	56401	SALLY JANE IHNE PROVOST	(218)828-2525
13 FERGUS FALLS COMMUNITY COLLEGE	FERGUS FALLS	56637	DAN TRUE PROVOST	(218)739-7500
14 NORTHLAND COMMUNITY COLLEGE	THIEF RIVER FALLS	56701	KEN WIEBOLT PRESIDENT	(218)681-2181
15 INVER HILLS COMMUNITY COLLEGE	INVER GROVE HGHTS	55075	JERRY ISAACS ACTING PRESIDENT	(612)455-9621
16 LAKEWOOD COMMUNITY COLLEGE	WHITE BEAR LAKE	55110	CARL R. GERBER PRESIDENT	(612)770-1331
17 WINNEAPOLIS COMMUNITY COLLEGE	WINNEAPOLIS	55403	EARL W. BOWMAN JR. PRESIDENT	(612)341-7061
18 NORMANDALE COMMUNITY COLLEGE	BLOOMINGTON	55431	DALE A. LORENZ PRESIDENT	(612)830-9300
19 NORTH HENNEPIN COMMUNITY COLLEGE	BROOKLYN PARK	55445	JOHN F. HELLING PRESIDENT	(612)425-4541
20 ROCHESTER COMMUNITY COLLEGE	ROCHESTER	55904	GERALDINE A. EVANS PRESIDENT	(507)285-7215
21 WILLMAR AREA TECHNICAL INSTITUTE	WILLMAR	56201	RONALD A. ERPELDING DIRECTOR	(612)235-5114
22 WILLMAR COMMUNITY COLLEGE	WILLMAR	56201	JOHN W. TORGELSON PRESIDENT	(612)231-5102
23 WORTHINGTON COMMUNITY COLLEGE	WORTHINGTON	56187	FREDERICK A. VOVA PRESIDENT	(507)372-2107
24 ST. MARY'S JUNIOR COLLEGE	MINNEAPOLIS	55454	SR. ANNE JOACHIM MOORE PRESIDENT	(612)332-5521
UNIV. OF MINNESOTA TECHNICAL COLLEGE	MINNEAPOLIS	55455	PRESIDENT	
25 CROOKSTON CAMPUS	CROOKSTON	56716	STANLEY D. SAHLSTROM PROVOST	(218)281-6510
26 WASECA CAMPUS	WASECA	56093	EDWARD C. FRELICK PROVOST	(507)835-1000

Table I—Directory of Community, Technical, and Junior Colleges

Year College Classes Began	Control or Affiliation	AACJC Membership	Recognition or Accreditation	Type of Academic Year	Enrollment as of October 1982			Enrollment as of October 1983			Community Education Enrollment 1982-83	Faculty as of October 1983			Professional Staff as of October 1983	Administration as of October 1983	Tuition and Required Fees—1983-84
					Full-Time	Part-Time	Total	Full-Time	Part-Time	Total		Full-Time	Part-Time	Total			
18 1968	PUBLIC	IM	NC	SEM	681	1053	1734	718	975	1693	313	38	44	82	22	692	
19 1966	PUBLIC	IM	NC	SEM	897	1814	2711	943	1994	2937	1218	53	82	135	21	456	
20 1966	PUBLIC	IM	NC	SEM	426	798	1224	399	964	1363		20	42	62	15	624	
21 1926	PUBLIC	IM	NC	SEM	1620	3289	4909	1616	3292	4908	765	111	75	188	42	806	
22 1959	PUBLIC	IM	NC	SEM	674	1283	1957	630	1051	1681		32	41	73	4	756	
23 1951	PUBLIC	IM	NC	QTR	1888	1560	3448	1742	1612	3354	1900	99	62	161	36	780	
24 1965	PUBLIC	IM	NC	SEM								310	360	670	100	32	788
25 1965	PUBLIC	NM	NC	SEM	1757	6259	8016	1692	6729	8421		82	132	214	5	750	
26 1967	PUBLIC	NM	NC	SEM	750	3192	3942	759	3563	4322		53	54	107	4	750	
27 1967	PUBLIC	NM	NC	SEM	2127	5930	8057	2013	6085	8098		123	88	211	5	750	
28 1972	PUBLIC	NM	NC	SEM	1219	4448	5667	1199	5227	6426		43	122	165	5	750	
28 1923	PUBLIC	IM	NC	SEM	1847	2032	3879	1772	2099	3871		102	95	197	12	624	
29 1964	PUBLIC	IM	NC	SEM	2468	7656	10124	2523	6485	9008		102	95	197	12	624	
30 1966	PUBLIC	IM	NC	OTH	1346	1119	2465	1177	1340	2517	1174	132	218	350	32	17	790
31 1896	LUTH	IM	NC	SEM	530	28	558	576	22	598	604	42	125	167	6	12	821
32 1966	PUBLIC	IM	NC	OTH	2311	5936	8247	1977	6441	8418	1111	21	34	55	16	6	5400
33 1969	PUBLIC	IM	NC	SEM	5820	13855	19675	5030	11973	17003	3015	164	315	479	38	847	
34 1968	PUBLIC	IM	NC	SEM	528	557	1085	504	648	1152	497	28	37	65	5	5	571

MINNESOTA

1 1927	LUTH	NM	NC	SEM	235	11	246	236		236		14	10	24	5	7	3170
2 1922	ROM CATH	NM	NC	SEM	20	7	27	20	20	40		28	1	29	6	4800	
3 1967	IND NP	IM	NC	QTR	525	14	539	510	17	527		31	19	50	4	11	4560
4 1961	PUBLIC	IM	NC	QTR	1519	2	1520	1556	4	1560		102	5	107	1	12	
5 1965	PUBLIC	IM	NC	QTR	1668	2212	3880	1654	2057	3711	1805	82	95	177	7	14	337
— 1981	PUBLIC	IM	NC												7	4	1027
6 1916	PUBLIC	NM	NC	QTR	481	313	794	530	311	841	159	33	24	57	3	1027	
7 1922	PUBLIC	NM	NC	QTR	510	433	943	609	424	1033	442	40	34	74	10	1027	
8 1918	PUBLIC	NM	NC	QTR	489	444	933	631	447	1078	1134	29	35	64	4	1027	
9 1967	PUBLIC	NM	NC	QTR	322	199	521	294	180	474	548	23	23	46	4	1027	
10 1922	PUBLIC	NM	NC	QTR	445	87	532	449	126	575	490	24	23	47	4	1027	
11 1940	PUBLIC	IM	NC	QTR	596	291	887	630	371	1001		35	25	60	3	810	
12 1938	PUBLIC	IM	NC	QTR	372	181	553	392	173	565		24	12	36	2	3	1012
13 1960	PUBLIC	IM	NC	QTR	455	161	616	479	102	581		26	13	39	2	2	810
14 1965	PUBLIC	IM	NC	QTR	337	291	628	335	394	729	490	18	32	50	3	3	832
15 1970	PUBLIC	IM	NC	QTR	1279	2826	4105	1265	2511	3776	940	73	112	185	14	5	165
16 1967	PUBLIC	IM	NC	QTR	1933	2507	4440	1910	2426	4336	2413	78	95	173	14	8	810
17 1965	PUBLIC	IM	NC	QTR	1294	1423	2717	1357	1562	2919	4000	93	43	136	7	7	825
18 1968	PUBLIC	IM	NC	QTR	3271	3004	6275	3403	3188	6591	6885	145	83	228	14	10	1012
19 1966	PUBLIC	IM	NC	QTR	2114	2753	4867	2070	2888	4958	6080	99	85	184	88	12	810
20 1915	PUBLIC	IM	NC	QTR	2031	1247	3278	2068	1221	3289		103	57	160	4	9	1012
21 1961	PUBLIC	NM	NC	QTR	1526	12	1538	1511	12	1523		94	9	103	14	4	834
22 1962	PUBLIC	IM	NC	QTR	639	122	761	672	154	826	1246	32	23	55	4	4	1013
23 1936	PUBLIC	IM	NC	QTR	345	168	513	408	292	700	770	26	27	53	2	2	1012
24 1964	ROM CATH	IM	NC	QTR	451	439	890	469	510	979		48	42	90	5	7	3700
25 1966	PUBLIC	NM	NC														
26 1971	PUBLIC	IM	NC	QTR	1009	140	1149	920	223	1143		54	15	69	15	14	1559
					769	344	1113	780	330	1110		42	23	65			1545

Table I—Directory of Community, Technical, and Junior Colleges

Institution	Location	Zip Code	Chief Executive Officer	Telephone Number
<b>MISSISSIPPI</b>				
1 CLARKE COLLEGE	NEWTON	39345	LEWIS NOBLES PRESIDENT	(601)683-2061
2 COAHOMA JUNIOR COLLEGE	CLARKSDALE	38614	MCKINLEY C MARTIN PRESIDENT	(601)627-2571
3 COPIAH-LINCOLN JUNIOR COLLEGE	WESSON	39191	BILLY B. THAMES PRESIDENT	(601)643-5101
4 EAST CENTRAL JUNIOR COLLEGE	DECATUR	39327	CHARLES V. WRIGHT PRESIDENT	(601)635-2126
5 EAST MISSISSIPPI JUNIOR COLLEGE	SCOOBA	39358	CLOIS CHEATHAM PRESIDENT	(601)476-8442
HINDS JUNIOR COLLEGE DISTRICT	RAYMOND	39154	CLYDE MUSE PRESIDENT	(601)857-5261
6 UTICA CAMPUS	UTICA	39175	J. LOUIS STOKES VICE PRESIDENT	(601)885-6062
7 HOLMES JUNIOR COLLEGE	GOODMAN	39079	MURRAY R. THORNE PRESIDENT	(601)472-2312
8 ITAMAMBA JUNIOR COLLEGE	FULTON	38843	WINSTON O. BENJAMIN PRESIDENT	(601)862-3101
9 JONES COUNTY JUNIOR COLLEGE	ELLSVILLE	39437	TERRILL T. TISDALE PRESIDENT	(601)477-9311
10 MARY HOLMES COLLEGE	WEST POINT	39773	JOSEPH A. GORE PRESIDENT	(601)494-6820
11 MERIDIAN JUNIOR COLLEGE	MERIDIAN	39305	WILLIAM F. SCAGGS PRESIDENT	(601)483-8241
12 MISSISSIPPI DELTA JUNIOR COLLEGE	MOORHEAD	38761	J. T. HALL PRESIDENT	(601)246-5631
MISSISSIPPI GULF COAST JUNIOR COLLEGE	PERKINSTON	39573	J. J. HAYDEN, JR. PRESIDENT	(601)928-5211
13 JACKSON COUNTY CAMPUS	GAUTIER	39553	CURTIS L. DAVIS VICE PRESIDENT	(601)497-4319
14 JEFFERSON DAVIS CAMPUS	GULFPORT	39501	GLEN W. CADLE VICE PRESIDENT	(601)896-3355
15 PERKINSTON CAMPUS	PERKINSTON	39573	CLYDE E. STRICKLAND VICE PRESIDENT	(601)928-5211
16 THE NORTHEAST MISSISSIPPI JUNIOR COLLEGE	BOONEVILLE	38829	HAROLD T. WHITE PRESIDENT	(601)728-7751
17 NORTHWEST MISSISSIPPI JUNIOR COLLEGE	SENATOBIA	38668	HENRY B. KOON PRESIDENT	(601)562-5262
18 PEARL RIVER JUNIOR COLLEGE	POPLARVILLE	39470	MARVIN B. WHITE PRESIDENT	(601)795-4528
19 SOUTHWEST MISSISSIPPI JUNIOR COLLEGE	SUMMIT	39666	HORACE C. HOLMES PRESIDENT	(601)684-0411
20 WOOD JUNIOR COLLEGE	MATHISTON	39752	FELIX A. SUTPHIN PRESIDENT	(601)263-8128
<b>MISSOURI</b>				
1 COTTEY COLLEGE	NEVADA	64772	EVELYN L. MILAM PRESIDENT	(417)667-8181
2 CROWDER COLLEGE	NEOSHO	64850	L. DELL REED PRESIDENT	(417)451-3226
3 EAST CENTRAL COLLEGE	UNION	63084	DONALD O. SHOOK PRESIDENT	(314)583-5193
4 JEFFERSON COLLEGE	HILLSBORO	63050	B. RAY HENRY PRESIDENT	(314)789-3951
5 KEMPER MILITARY SCHOOL AND COLLEGE	BOONVILLE	65233	ROGER O. HARMS PRESIDENT	(816)882-5623
THE METROPOLITAN COMMUNITY COLLEGES	KANSAS CITY	64111	WILLIAM J. MANN CHANCELLOR	(816)756-0220
6 LONGVIEW COMMUNITY COLLEGE	LEE'S SUMMIT	64063	ALDO W. LEKER PRESIDENT	(816)763-7777
7 MAPLE WOODS COMMUNITY COLLEGE	KANSAS CITY	64156	STEPHEN R. BRAINARD PRESIDENT	(816)438-6500
8 PENN VALLEY COMMUNITY COLLEGE	KANSAS CITY	64111	ANDREW V. STEVENSON PRESIDENT	(816)756-2800
9 PIONEER COMMUNITY COLLEGE	KANSAS CITY	64111	ZELEMA HARRIS PRESIDENT	(816)753-4949
10 MINERAL AREA COLLEGE	FLAT RIVER	63601	DIXIE A. KOHN PRESIDENT	(314)431-4593
11 MOBERLY AREA JUNIOR COLLEGE	MOBERLY	65270	ANDREW KOMAR JR. PRESIDENT	(816)263-4110
ST. LOUIS COMMUNITY COLLEGE	ST. LOUIS	63110	RICHARD K. GREENFIELD CHANCELLOR	(314)644-9550
12 ST. LOUIS C.C.-FLORISSANT VALLEY	ST. LOUIS	63135	DAVID A. HARRIS PRESIDENT	(314)595-4208
13 ST. LOUIS C.C. AT FOREST PARK	ST. LOUIS	63110	VERNON O. CRACKLEY PRESIDENT	(314)844-9100
14 ST. LOUIS C.C.-MERAMEC	ST. LOUIS	63122	RALPH R. DOTY PRESIDENT	(314)866-7500
15 ST. MARY'S COLLEGE OF O'FALLON	O'FALLON	63366	SISTER ELIZABETH WEIMAN PRESIDENT	(314)272-6171
16 ST. PAUL'S COLLEGE	CONCORDIA	64020	WILLIAM R. KEEL PRESIDENT	(816)463-2238
17 STATE FAIR COMMUNITY COLLEGE	SEDALIA	65301	FRED E. OAVIS PRESIDENT	(816)826-7100
18 THREE RIVERS COMMUNITY COLLEGE	POPLAR BLUFF	63901	JACK L. BOTTENFIELD PRESIDENT	(314)686-4101
19 TRENTON JUNIOR COLLEGE	TRENTON	64683	ROBERT WEBB PRESIDENT	(816)359-3948
20 WENTWORTH MILITARY ACADEMY	LEXINGTON	64067	COL. J. M. SELLERS JR. SUPERINTENDENT	(816)259-2224

Table I—Directory of Community, Technical, and Junior Colleges

Year College Classes Began	Control of Affiliation	AACJC Membership	Recognition or Accreditation	Type of Academic Year	Enrollment as of October 1982			Enrollment as of October 1983			Community Education Enrollment 1982-83	Faculty as of October 1983			Professional Staff as of October 1983	Administration as of October 1983	Tuition and Required Fees—1983-84
					Full-Time	Part-Time	Total	Full-Time	Part-Time	Total		Full-Time	Part-Time	Total			
<b>MISSISSIPPI</b>																	
1	1908	BAPT	NM SA	SEM	119	30	149	175	30	205		21	6	27	4	5	1806
2	1949	PUBLIC	IM SA	SEM	1350	45	1395	1799	123	1922	193	90	15	105	22		532
3	1928	PUBLIC	IM SA	SEM	1279	529	1808	1326	504	1830	448	106	10	116	19	17	400
4	1928	PUBLIC	IM SA	SEM	640	74	914	776	71	847	242	38	6	44	12	9	456
5	1927	PUBLIC	IM SA	SEM	715	388	1103	622	472	1094		65	56	121	9	12	450
	1917	PUBLIC	IM SA	SEM	4713	2944	7657	5592	3761	9353	464	365	170	535	29	72	370
6	1954	PUBLIC	IM SA	SEM	970	165	1135	720	9	729		59	3	62	32	11	370
7	1925	PUBLIC	IM SA	SEM	851	265	1116	966	261	1227	709	52	4	56	9	16	440
8	1948	PUBLIC	IM SA	SEM	1660	782	2442	1545	936	2481	3030	121	24	145	13	20	423
9	1926	PUBLIC	IM SA	SEM	2169	217	2386	2217	291	2508		128	1	129		18	420
10	1932	PRESBY	IM SA	SEM	475		475	606	8	614		24		24	8	18	3180
11	1937	PUBLIC	IM SA	SEM	1625	1157	2782	1571	1263	2834	1949	126	70	196		18	360
12	1926	PUBLIC	IM SA	SEM	1698	119	1817	1506	105	1611	2520	93	7	100		9	455
	1965	PUBLIC	IM SA	SEM												15	454
13	1965	PUBLIC	IM SA	SEM	1691	806	2497	1875	755	2630	1322	91	34	125		18	454
14	1965	PUBLIC	IM SA	SEM	2108	1774	3882	2028	1796	3824	265	104	75	179		20	454
15	1925	PUBLIC	IM SA	SEM	885	84	969	957	70	1027	260	59	5	64		13	454
16	1948	PUBLIC	IM SA	SEM	2161	191	2352	2028	194	2222	1106	119	7	126	16	17	500
17	1927	PUBLIC	IM SA	SEM	2671	328	2999	2884	1112	3996	237	166	10	176	49	22	620
18	1921	PUBLIC	IM SA	SEM	1727	116	1843	1678	130	1808	606	108	7	115	9	14	440
19	1929	PUBLIC	IM SA	SEM	1006	293	1299	1037	344	1381	118	36	29	65	6	5	370
20	1927	METH	NM SA	SEM	261	173	434	300	100	400		17	14	31	3	6	1260
<b>MISSOURI</b>																	
1	1884	IND NP	NM NC	SEM	359	3	362	353	6	359		30	4	34	5	3	2200
2	1964	PUBLIC	IM NC	SEM	650	610	1260	689	734	1423		44	34	78	4	6	340
3	1969	PUBLIC	IM NC	SEM	919	1314	2233	920	1269	2189	222	53	52	105	11	7	520
4	1964	PUBLIC	IM NC	SEM	1164	1535	2699	1292	1504	2796	7396	91	48	139	24	13	360
5	1923	IND NP	NM NC	SEM	121	14	135	82	7	89		1	12	13	1	6	3000
	1915	PUBLIC	IM NC	SEM												15	
6	1969	PUBLIC	IM NC	SEM	1672	3729	5401	1609	3837	5446	1246	66	148	214		4	600
7	1969	PUBLIC	IM NC	SEM	777	2007	2784	769	1954	2723	247	35	71	106		5	600
8	1969	PUBLIC	IM NC	SEM	1749	3962	5711	1785	4051	5836	1648	93	131	224		7	600
9	1976	PUBLIC	IM NC	SEM	68	373	441	77	578	655	831	9	8	17		6	600
10	1965	PUBLIC	IM NC	SEM	797	807	1604	798	807	1605		60	37	97		6	360
11	1927	PUBLIC	IM NC	SEM	585	444	1029	585	536	1121	782	33	23	56	7	7	380
	1963	PUBLIC	IM NC	SEM												27	15
12	1963	PUBLIC	IM NC	SEM	3355	8714	12069	3325	9170	12495	4593	166	307	473	23	24	540
13	1963	PUBLIC	IM NC	SEM	2342	5647	7989	2473	5934	8407	5327	147	381	528	30	24	540
14	1963	PUBLIC	IM NC	SEM	4079	9229	12308	4222	8794	13016	11513	186	207	393	21	22	492
15	1921	ROM CATH	IM NC	SEM	137	480	617	128	559	687	24	39	34	73	7	5	2726
16	1905	LUTH	NM NC	OTH	69	61	130	81	70	151	12	11	4	15		4	2710
17	1968	PUBLIC	IM NC	SEM	772	802	1574	716	702	1418		49	38	87	17	6	400
18	1967	PUBLIC	IM NC	SEM	821	568	1389	919	828	1747	625	53	41	94	7	4	570
19	1925	PUBLIC	IM NC	SEM	254	301	555	291	335	626	81	26	22	48	3	3	714
20	1923	IND NP	NM NC	SEM	201	64	265	151	81	232		15	22	37	2	6	4730

Table I—Directory of Community, Technical, and Junior Colleges

Institution	Location	Zip Code	Chief Executive Officer	Telephone Number
<b>MONTANA</b>				
1 BLACKFEET COMMUNITY COLLEGE	BROWNING	59417	DONALD D. PEPION PRESIDENT	(406)338-7755
2 DAWSON COMMUNITY COLLEGE	GLENDALE	59330	DONALD H. KETTNER PRESIDENT	(406)365-3398
3 DULLKNIFE MEMORIAL COMMUNITY COLLEGE	LAME DEER	59043	DARTUS T. ROWLAND PRESIDENT	(406)477-6210
4 FLATHEAD VALLEY COMMUNITY COLLEGE	KALISPELL	59901	HOWARD L. FRYETT PRESIDENT	(406)755-5222
5 MILES COMMUNITY COLLEGE	MILES CITY	59301	JOHSON H. FLOWER PRESIDENT	(406)232-3031
6 SALISH KOOTENAI COLLEGE	PABLO	59855	JOSEPH F. MC DONALD PRESIDENT	(406)675-4800
<b>NEBRASKA</b>				
CENTRAL COMMUNITY COLLEGE	GRAND ISLAND	68802	CHESTER H. GAUSMAN PRESIDENT	(308)384-5220
1 GRAND ISLAND CAMPUS	GRAND ISLAND	68802	LARRY L. KELLER CAMPUS PRESIDENT	(308)384-5220
2 HASTINGS CAMPUS	HASTINGS	68901	DENNIS TYSON CAMPUS PRESIDENT	(402)463-9811
3 PLATTE CAMPUS	COLUMBUS	68601	JOSEPH PREUSSER CAMPUS PRESIDENT	(402)564-7132
4 METROPOLITAN TECHNICAL COMMUNITY COLLEGE	OMAHA	68103	J. RICHARD GILLILAND PRESIDENT	(402)449-8400
MID-PLAINS TECHNICAL COMMUNITY COLLEGE AREA	NORTH PLATTE	69101	WILLIAM G. HASEMEYER AREA PRESIDENT	(308)534-9265
5 MCCOOK COMMUNITY COLLEGE	MCCOOK	69001	HAROLD DESELMS PRESIDENT	(308)345-6303
6 MID-PLAINS COMMUNITY COLLEGE	NORTH PLATTE	69101	KENNETH L. ATEN PRESIDENT	(308)532-8740
7 NORTHEAST TECHNICAL COMMUNITY COLLEGE	NOHOLK	68701	ROBERT P. COX PRESIDENT	(402)371-2020
SOUTHEAST COMMUNITY COLLEGE	LINCOLN	68520	ROBERT S. EICHER PRESIDENT	(402)471-3303
8 BEATRICE CAMPUS	BEATRICE	68310	ROBERT E. KLABENES CAMPUS DIRECTOR	(402)228-3468
9 FAIRBURY CAMPUS	FAIRBURY	68352	DANIEL GERBER CAMPUS DIRECTOR	(402)729-6148
10 LINCOLN CAMPUS	LINCOLN	68520	JACK J. HUCK CAMPUS DIRECTOR	(402)471-3333
11 MILFORD CAMPUS	MILFORD	68405	ROBERT E. KLABENES DIRECTOR	(402)781-2131
12 UNIV. OF NEBRASKA SCHOOL OF TECHNICAL AGRICULTURE	CURTIS	69025	BILL J. SIMINOE SUPERINTENDENT	(308)367-4124
WESTERN TECHNICAL COMMUNITY COLLEGE AREA	SCOTTSBLUFF	69361	JOHN N. HARMS AREA PRESIDENT	(308)635-3606
13 NEBRASKA WESTERN COLLEGE	SCOTTSBLUFF	69361	JOHN N. HARMS PRESIDENT	(308)635-3606
14 WESTERN NEBRASKA TECHNICAL COLLEGE	SIDNEY	69162	GARY LUND CAMPUS DIRECTOR	(308)254-5450
15 YORK COLLEGE	YORK	68467	GARY R. BARTHOLEMEW PRESIDENT	(402)362-4441
<b>NEVADA</b>				
UNIVERSITY OF NEVADA COMMUNITY COLLEGE SYSTEM	RENO	89509	ROBERT W. BERSI CHANCELLOR	
1 CLARK COUNTY COMMUNITY COLLEGE	NORTH LAS VEGAS	89030	PAUL E. MEACHAM PRESIDENT	(702)643-6060
2 NORTHERN NEVADA COMMUNITY COLLEGE	ELKO	89801	WILLIAM J. BERG PRESIDENT	(702)738-8493
3 TRUCKEE MEADOWS COMMUNITY COLLEGE	RENO	89512	V. JAMES EARDLEY PRESIDENT	(702)673-7025
4 WESTERN NEVADA COMMUNITY COLLEGE	CARSON CITY	89701	ANTHONY CALABRO PRESIDENT	(702)887-3000
<b>NEW HAMPSHIRE</b>				
1 NEW HAMPSHIRE TECHNICAL INSTITUTE	CONCORD	03301	DAVID E. LARRABEE PRESIDENT	(603)271-2531
NEW HAMPSHIRE VOCATIONAL TECHNICAL COLLEGE	BERLIN	03570	PRESIDENT	
2 BERLIN CAMPUS	BERLIN	03570	LARRY B. TWITCHELL PRESIDENT	(603)752-1113
3 CLAREMONT CAMPUS	CLAREMONT	03743	ROLAND V. STOODLEY JR. PRESIDENT	(603)542-7744
4 LACONIA CAMPUS	LACONIA	03246	ROBERT H. TURNER PRESIDENT	(603)524-3207
5 MANCHESTER CAMPUS	MANCHESTER	03102	RICHARD E. MANDEVILLE PRESIDENT	(603)668-6706
6 NASHUA CAMPUS	NASHUA	03063	ROBERT E. BLOOMFIELD PRESIDENT	(603)882-6923
7 STRATHAM CAMPUS	STRATHAM	03885	CHARLES H. GREEN PRESIDENT	(603)772-1194
8 WHITE PINES COLLEGE	CHESTER	03036	FAITH PRESTON PRESIDENT	(603)887-4401



Table I—Directory of Community, Technical, and Junior Colleges

Year College Classes Began	Control or Affiliation	AACJC Membership	Recognition or Accreditation	Type of Academic Year	Enrollment as of October 1982			Enrollment as of October 1983			Community Education Enrollment 1982-83	Faculty as of October 1983			Professional Staff as of October 1983	Administration as of October 1983	Tuition and Required Fees—1983-84	
					Full-Time	Part-Time	Total	Full-Time	Part-Time	Total		Full-Time	Part-Time	Total				
<b>MONTANA</b>																		
1	1976	PUBLIC	IM	NC	QTR	146	103	249	149	111	260		7	22	29	2	4	477
2	1940	PUBLIC	IM	NW	QTR	260	440	700	282	467	749	448	19	21	40	13	13	450
3	1977	IND NP	NM		QTR	147	55	202	177	116	293		13	23	36	5	4	525
4	1967	PUBLIC	IM	NW	QTR	503	1268	1771	549	1424	1973		32	86	118	5	14	415
5	1939	PUBLIC	IM	NW	QTR	454	581	1035	356	417	773	318	23	7	30	6	5	390
6	1977	IND NP	IM	NW	QTR	169	241	410	178	337	515		19	37	56		5	810
<b>NEBRASKA</b>																		
	1973	PUBLIC	IM	NC												12	7	
1	1976	PUBLIC	IM	NC	QTR	213	1603	1816	215	1285	1500	1590	16	572	588	6	5	576
2	1966	PUBLIC	IM	NC	QTR	1129	1106	2235	963	1067	2030	515	80	485	565	18	13	576
3	1969	PUBLIC	IM	NC	SEM	552	1983	2535	508	1564	2072	1397	36	698	734	12	9	576
4	1974	PUBLIC	IM	NC	QTR	1798	4370	6168	1450	4454	5904	13290	110	180	290	12	53	714
	1974	PUBLIC	IM	NC	SEM				976	1263	2239	4536	70	37	107	3	18	490
5	1926	PUBLIC	IM	NC	SEM	271	210	481										
6	1974	PUBLIC	IM	NC	SEM	637	1352	1989										
7	1928	PUBLIC	IM	NC	SEM	1132	554	1686	1036	601	1637	12897	70	26	96	29	11	413
	1973	PUBLIC	IM	NC								9772		131	131	6	5	583
8	1976	PUBLIC	IM	NC	QTR	170	15	185	184	9	193	1200	18	3	21	4	2	583
9	1941	PUBLIC	NM	NC	SEM				224	99	323	894	15	3	19	5	2	608
10	1967	PUBLIC	IM	NC	QTR	1220	2230	3450	1228	2464	3692	12421	96	9	105	14	11	588
11	1941	PUBLIC	IM	NC	QTR	1010		1010	942	3	945	650	83		83	7	9	583
12	1965	PUBLIC	IM	NC	QTR	283		283	300	19	319		27		27	3	3	842
	1926	PUBLIC	IM	NC	SEM													
13	1926	PUBLIC	NM	NC	SEM	561	650	1211	562	983	1545	1783	48	29	77	8	15	639
14	1966	PUBLIC	NM	NC	SEM	215	155	370	243	60	303	392	22	18	40	5	5	639
15	1956	CH OF CH	NM	NC	SEM	410	46	456	422	69	491		17	14	31	1	6	2300
<b>NEVADA</b>																		
			IM	NW														
1	1971	PUBLIC	IM	NW	SEM	1465	8610	10075	1337	7719	9056	500	91	475	566	12	14	307
2	1967	PUBLIC	IM	NW	SEM	152	1250	1402	122	1270	1392	1007	15	74	89	1	5	600
3	1971	PUBLIC	IM	NW	SEM	781	7182	7963	835	7303	8138	824	53	296	349	13	18	660
4	1971	PUBLIC	IM	NW	SEM	316	2492	2808	304	2679	2983		33	115	148	9	4	485
<b>NEW HAMPSHIRE</b>																		
1	1965	PUBLIC	IM	NE	SEM	826	921	1747	851	1307	2158	675	63	46	109	3	8	1342
			NM	NE														
2	1966	PUBLIC	IM	NE	QTR	340	10	350	314	11	325		29	2	31	2	2	1230
3	1968	PUBLIC	NM	NE	TRI	327	12	339	360	108	468	153	35	4	39	1	4	1265
4	1968	PUBLIC	NM	NE	QTR	229	29	258	235	12	247		21		21		4	1230
5	1945	PUBLIC	NM	NE	TRI	388	1020	1408	351	1024	1375	932	36	64	100	7	4	1235
6	1970	PUBLIC	NM	NE	QTR	329	1102	1431	263	906	1169	316	25	45	70		8	1245
7	1945	PUBLIC	IM	NE	QTR	260	695	955	228	527	755		21	50	71		8	1232
8	1967	IND NP	NM	NE	SEM	74	124	198	72	138	210		9	10	19	8	6	4100

**Table I—Directory of Community, Technical, and Junior Colleges**

Institution	Location	Zip Code	Chief Executive Officer	Telephone Number
<b>NEW JERSEY</b>				
1 ATLANTIC COMMUNITY COLLEGE	MAYS LANDING	08330	LAWRENCE R. WINCHELL JR. PRESIDENT	(609)625-1111
2 BERGEN COMMUNITY COLLEGE	PARAMUS	07652	JOSE LOPEZ-ISA PRESIDENT	(201)447-7100
3 BROOKDALE COMMUNITY COLLEGE	LINCROFT	07738	B A BARRINGER PRESIDENT	(201)842-1900
4 BURLINGTON COUNTY COLLEGE	PEMBERTON	08068	HARMON PIERCE PRESIDENT	(609)894-9311
5 CAMDEN COUNTY COLLEGE	BLACKWOOD	08012	OTTO R. MAIKE PRESIDENT	(609)227-7200
6 COUNTY COLLEGE OF MORRIS	RANDOLPH	07869	SHERMAN H. MASTEN PRESIDENT	(201)361-5000
7 CUMBERLAND COUNTY COLLEGE	VINELAND	08360	PHILIP S. PHELON PRESIDENT	(609)691-8600
8 ESSEX COUNTY COLLEGE	NEWARK	07102	A. ZACHARY YAMBA PRESIDENT	(201)877-3000
9 GLOUCESTER COUNTY COLLEGE	SEWELL	08080	GARY L REDDIG PRESIDENT	(609)468-5000
10 HUDSON COUNTY COMMUNITY COLLEGE	JERSEY CITY	07306	JOSEPH F SCOTT PRESIDENT	(201)656-2020
11 MERCER COUNTY COMMUNITY COLLEGE	TRENTON	08690	JOHN P. HANLEY PRESIDENT	(609)586-4800
12 MIDDLESEX COUNTY COLLEGE	EDISON	08818	ROSE M CHANNING PRESIDENT	(201)548-6000
13 OCEAN COUNTY COLLEGE	TOMS RIVER	08753	MILTON SHAW PRESIDENT	(201)255-4000
14 PASSAIC COUNTY COMMUNITY COLLEGE	PATERSON	07509	GUSTAVO A. MELLANDER PRESIDENT	(201)279-5000
15 SALEM COMMUNITY COLLEGE	CARNEYS POINT	08069	WILLIAM WENZEL PRESIDENT	(609)299-2100
16 SOMERSET COUNTY COLLEGE	SOMERVILLE	08876	S CHARLES IRACE PRESIDENT	(201)526-1200
17 UNION COUNTY COLLEGE	CRANFORD	07016	LEONARD T. KREISMAN ACTING PRESIDENT	(201)276-2600
18 WARREN COUNTY COMMUNITY COLLEGE	BELVIDERE	07823	BYRON L. RINEHIMER JR. PRESIDENT	(201)475-2100
<b>NEW MEXICO</b>				
1 ALBUQUERQUE TECHNICAL VOCATIONAL INSTITUTE	ALBUQUERQUE	87106	LOUIS E SAAVEDRA PRESIDENT	(505)848-1400
EASTERN NEW MEXICO UNIVERSITY:	PORTALES	88130	PRESIDENT	
2 CLOVIS CAMPUS	CLOVIS	88101	JAY GURLEY PROVOST	(505)769-2811
3 ROSWELL CAMPUS	ROSWELL	88201	LOYD R HUGHES PROVOST	(505)347-5441
4 INSTITUTE OF AMERICAN INDIAN ARTS	SANTA FE	87501	JON C MADE PRESIDENT	(505)988-6463
5 LUNA VOCATIONAL TECHNICAL INSTITUTE	LAS VEGAS	87701	SAMUEL F. VIGIL PRESIDENT	(505)454-1484
6 NEW MEXICO JUNIOR COLLEGE	HOBBS	88240	ROBERT A ANDERSON, JR. PRESIDENT	(505)392-4510
7 NEW MEXICO MILITARY INSTITUTE	ROSWELL	88201	GERALD CHILDRESS SUPERINTENDENT	(505)622-6250
NEW MEXICO STATE UNIVERSITY:	LAS CRUCES	88003	PRESIDENT	
8 ALAMOGORDO CAMPUS	ALAMOGORDO	88310	CHARLES R REIDLINGER CAMPUS DIRECTOR	(505)437-6860
9 CARLSBAD CAMPUS	CARLSBAD	88220	SHELTON W WARLOW DIRECTOR	(505)885-8831
10 DONA ANA BRANCH	LAS CRUCES	88003	PATRICIO G. QUINTANA DIRECTOR	(505)646-3211
11 GRANTS CAMPUS	GRANTS	87020	DONACIANO E. GONZALEZ CAMPUS DIRECTOR	(505)287-7981
12 NORTHERN NEW MEXICO COMMUNITY COLLEGE	EL RITO	87530	FRANK A SERRANO PRESIDENT	(505)581-4501
13 SAN JUAN COLLEGE	FARMINGTON	87401	JAMES C. HENDERSON PRESIDENT	(505)326-3311
14 SANTE FE COMMUNITY COLLEGE	SANTE FE	87502	WILLIAM C. WITTER PRESIDENT	(505)471-8200
UNIVERSITY OF NEW MEXICO:	ALBUQUERQUE	87131	PRESIDENT	
15 GALLUP CAMPUS	GALLUP	87301	JOHN W PHILLIPS DIRECTOR	(505)722-7221
16 LOS ALAMOS	LOS ALAMOS	87544	HERBERT C LYON DIRECTOR	(505)662-5919
<b>NEW YORK</b>				
1 ACADEMY OF AERONAUTICS	FLUSHING	11371	GEORGE W. BRUSH PRESIDENT	(212)429-6600
2 ADIRONDACK COMMUNITY COLLEGE	GLENS FALLS	12601	ORDON C BLANK PRESIDENT	(518)793-4491
3 BOROUGH OF MANHATTAN COMMUNITY COLLEGE	NEW YORK	10007	JOSHUA L. SMITH PRESIDENT	(212)262-5460
4 BRAUNSON ORT TECHNICAL INSTITUTE	NEW YORK	10010	IRA L JASKOLL DIRECTOR	(212)677-7420
5 BRONX COMMUNITY COLLEGE	BRONX	10453	ROSCOE C. BROWN JR. PRESIDENT	(212)220-6920
6 BROOME COMMUNITY COLLEGE	BINGHAMPTON	13902	DONALD W. BEATTIE PRESIDENT	(607)771-5000
7 CAYUGA COUNTY COMMUNITY COLLEGE	AUBURN	13021	HELENA B. HOWE PRESIDENT	(315)255-1743
8 CAZENOVIA COLLEGE	CAZENOVIA	13035	STEPHEN W. SCHNEEWEISS PRESIDENT	(315)656-3466
9 CLINTON COMMUNITY COLLEGE	PLATTSBURGH	12901	ALFRED B. LIGHT PRESIDENT	(518)561-6650
10 COLUMBIA-GREENE COMMUNITY COLLEGE	HUDSON	12534	FREDERICK W. WOODWARD ACTING PRESIDENT	(518)828-4181

Table I—Directory of Community, Technical, and Junior Colleges

Year College Classes Began	Control or Affiliation	AACJC Membership	Recognition or Accreditation	Type of Academic Year	Enrollment as of October 1982			Enrollment as of October 1983			Community Education Enrollment 1982-83	Faculty as of October 1983			Professional Staff as of October 1983	Administration as of October 1983	Tuition and Required Fees 1983-84
					Full-Time	Part-Time	Total	Full-Time	Part-Time	Total		Full-Time	Part-Time	Total			
<b>NEW JERSEY</b>																	
1	1966	PUBLIC	IM MS	SEM	1274	2444	3718	1412	2703	4115	6817	88	92	180	40	5	365
2	1968	PUBLIC	IM MS	SEM	3650	7490	11140	4202	7843	12045	16353	230	317	547	21	805	
3	1969	PUBLIC	IM MS	OTH	3545	8988	12533	3570	8451	12021	10000	186	269	455	78	752	
4	1969	PUBLIC	IM MS	OTH	1950	5031	6981	1791	4913	6704	3000	95	200	295	36	41	700
5	1967	PUBLIC	IM MS	SEM	3027	5789	8816	3071	5744	8815		97	238	335	7	634	
6	1968	PUBLIC	IM MS	SEM	4533	7479	12012	4442	6845	11287	3000	196	312	508	38	48	699
7	1966	PUBLIC	IM MS	SEM	1014	1405	2419	941	1436	2377		48	45	93	5	14	746
8	1968	PUBLIC	IM MS	SEM	3804	2261	6065	4298	2840	7138		173	152	325	77	58	791
9	1968	PUBLIC	IM MS	SEM	1443	2300	3743	1434	2413	3847	2745	66	89	155	6	19	680
10	1975	PUBLIC	IM MS	SEM	2042	1251	3293	2108	1333	3441	235		217	217	38	8	700
11	1967	PUBLIC	IM MS	SEM	3203	7046	10249	3105	6590	9695	8542	127	310	437	89	24	552
12	1966	PUBLIC	IM MS	SEM	4979	7547	12526	4881	7139	12020		220	307	527	47	46	815
13	1966	PUBLIC	IM MS	SEM	2681	2861	5542	3194	3194	5848	5095	101	152	253	33	49	805
14	1971	PUBLIC	IM MS	SEM	1613	1281	2894	1408	1337	2745	1519	52	117	169	15	24	744
15	1972	PUBLIC	IM MS	SEM	673	593	1266	615	724	1339		27	30	57	7	19	805
16	1968	PUBLIC	IM MS	SEM	1652	3233	4885	1679	3191	4870	1233	110	8	118	41	747	
17	1933	PUBLIC	IM MS	SEM	4118	5413	9531	3930	5327	9257	3259	187	187	374	45	31	817
18	1982	PUBLIC	IM	SEM	184	679	863	470	592	1062			35	35	3	710	
<b>NEW MEXICO</b>																	
1	1965	PUBLIC	NM NC	TRI	3790	1007	4797	3304	1644	4948	7319	226	232	458	15	28	20
2	1961	PUBLIC	IM NC	SEM	349	1315	1664	410	1398	1808	194	28	60	88	5	5	324
3	1958	PUBLIC	IM NC	SEM	987	520	1507	640	774	1414		46	24	70	20	5	412
4	1975	PUBLIC	NM NC	OTH	147	147	147	158	16	174		20	3	23	7	6	
5	1970	PUBLIC	IM NC	TRI	706	346	1052	440	316	756		65	10	75	11	30	
6	1965	PUBLIC	IM NC	SEM	726	1583	2309	800	1770	2570	5000	54	48	102	31	164	
7	1916	PUBLIC	IM NC	SEM	489	489	431	431	431			65	7	72	46	86	4100
8	1958	PUBLIC	IM NC	SEM	406	890	1296	415	993	1408		54	35	89	4	3	384
9	1950	PUBLIC	IM NC	SEM	236	469	705	290	555	845	96	16	27	43	1	5	346
10	1973	PUBLIC	IM NC	SEM	148	385	533	153	465	618	222	37	9	46	4	5	798
11	1968	PUBLIC	IM NC	SEM	155	319	474	175	320	495	21	11	26	37	3	3	375
12	1977	PUBLIC	IM NC	SEM	752	1054	1806	704	511	1215	1500	52	14	66	8	9	336
13	1956	PUBLIC	IM NC	SEM	714	1154	1868	788	1602	2390	1495	55	83	138	14	7	362
14	1983	PUBLIC	NM					77	981	1058		7	70	77	6	7	322
15	1968	PUBLIC	IM NC	SEM	610	640	1250	392	1057	1449	274	31	53	84	11	4	348
16	1980	PUBLIC	IM NC	SEM	85	704	789	65	711	776	2200	1	83	84	11	6	313
<b>NEW YORK</b>																	
1	1963	IND NP	IM MS	TRI	1444	344	1788	1309	262	1571		56	12	68	7	6	3842
2	1961	PUBLIC	IM MS	SEM	1557	1464	3021	1633	1502	3135	1196	94	79	173	4	13	906
3	1964	PUBLIC	IM MS	SEM	5612	4056	9668	6519	5185	11704	199	304	336	640	60	1130	
4	1980	PUBLIC	IM		133	63	202	164	70	234		9	7	16	10	2706	
5	1959	PUBLIC	IM MS	SEM	3957	2733	6690	3985	3283	7268		292	205	497	14	1305	
6	1947	PUBLIC	NM MS	SEM	3657	3084	6741	3889	3160	7049	8887	172	435	607	73	30	913
7	1953	PUBLIC	IM MS	SEM	1679	1539	3218	1712	1850	3562	919	97	82	179	4	13	1140
8	1824	IND NP	NM MS	OTH	583	17	600	701	12	713		29	45	74	2	21	4840
9	1969	PUBLIC	IM MS	SEM	744	661	1405	765	853	1618	2423	38	76	114	26	47	1000
10	1969	PUBLIC	IM MS	SEM	733	693	1423	680	741	1421		40	14	54	13	6	1096

**Table I—Directory of Community, Technical, and Junior Colleges**

Institution	Location	Zip Code	Chief Executive Officer	Telephone Number
11 COMMUNITY COLLEGE OF THE FINGER LAKES	CANANDAIGUA	14424	CHARLES J. MEDER PRESIDENT	(716)394-3500
12 CORNING COMMUNITY COLLEGE	CORNING	14830	DONALD H. HANGEN PRESIDENT	(607)962-9011
13 DUTCHESS COMMUNITY COLLEGE	POUGHKEEPSIE	12601	JERRY A LEE PRESIDENT	(914)471-4500
14 ELIZABETH SETON COLLEGE	YONKERS	10701	MARY ELLEN BROSNAN PRESIDENT	(914)969-4000
ERIE COMMUNITY COLLEGE	BUFFALO	14203	JOHN R BIRKHOLOZ PRESIDENT	(716)842-2770
15 CITY CAMPUS	BUFFALO	14203	CASSELL A. LAWSON VICE PRESIDENT	(716)842-2770
16 NORTH CAMPUS	WILLIAMSVILLE	14221	LOUIS W. RICCI VICE PRESIDENT	(716)634-0800
17 SOUTH CAMPUS	ORCHARD PARK	14127	JOHN RYDZIK VICE PRESIDENT	(716)648-5400
18 FASHION INSTITUTE OF TECHNOLOGY	NEW YORK	10001	MARVIN J. FELDMAN PRESIDENT	(212)760-7660
19 FULTON-MONTGOMERY COMMUNITY COLLEGE	JOHNSTOWN	12095	JOHN G BOSHART PRESIDENT	(518)762-4651
20 GENESEE COMMUNITY COLLEGE	BATAVIA	14020	STUART STEINER PRESIDENT	(716)343-0055
21 HERKIMER COUNTY COMMUNITY COLLEGE	HERKIMER	13350	ROBERT MCLAUGHLIN PRESIDENT	(315)866-0300
22 HILBERT COLLEGE	HAMBURG	14075	SR. EDMUNETTE PACZESNY PRESIDENT	(716)649-7900
23 HOSTOS COMMUNITY COLLEGE	BRONX	10451	FLORA MANCUSO-EDWARDS PRESIDENT	(212)960-1200
24 HUDSON VALLEY COMMUNITY COLLEGE	TROY	12180	JOSEPH J BULMER PRESIDENT	(518)283-1100
25 JAMESTOWN COMMUNITY COLLEGE	JAMESTOWN	14701	PAUL A BENKE PRESIDENT	(716)665-5220
26 JEFFERSON COMMUNITY COLLEGE	WATERTOWN	13661	JOHN T. HENDERSON PRESIDENT	(315)782-5250
27 JUNIOR COLLEGE OF ALBANY	ALBANY	12208	JOHN STROLLE DEAN	(518)445-1729
28 KINGSBOROUGH COMMUNITY COLLEGE	BROOKLYN	11235	LEON M. GOLDSTEIN PRESIDENT	(212)934-5000
29 LAB INSTITUTE OF MERCHANDISING	NEW YORK	10022	ADRIAN G MARCUSE PRESIDENT	(212)752-1530
30 LAGUARDIA COMMUNITY COLLEGE	LONG ISLAND CITY	11101	JOSEPH SHENKER PRESIDENT	(212)626-2700
31 MARIA COLLEGE	ALBANY	12208	LAUREN A. FITZGERALD PRESIDENT	(518)438-3111
32 MARIA REGINA COLLEGE	SYRACUSE	13208	SISTER STELLA MARIS PRESIDENT	(315)474-4891
33 WATER DEI COLLEGE	OGDENSBURG	13669	JOHN T BURNS PRESIDENT	(315)393-5930
34 MOHAWK VALLEY COMMUNITY COLLEGE	UTICA	13501	MICHAEL I. SCHAFER PRESIDENT	(315)797-6677
35 MONROE COMMUNITY COLLEGE	ROCHESTER	14623	PETER A SPINA PRESIDENT	(716)424-5200
36 NASSAU COMMUNITY COLLEGE	GARDEN CITY	11530	SEAN A FANELLI PRESIDENT	(516)222-7500
37 NEW YORK CITY TECHNICAL COLLEGE	BROOKLYN	11201	URSULA SCHWERIN PRESIDENT	(212)643-4900
38 NIAGARA COUNTY COMMUNITY COLLEGE	SANBORN	14132	DONALD J. DONATO PRESIDENT	(716)731-3271
39 NORTH COUNTRY COMMUNITY COLLEGE	SARANAC LAKE	12983	DAVID W. PETTY PRESIDENT	(518)891-2915
40 ONONDAGA COMMUNITY COLLEGE	SYRACUSE	13215	BRUCE LESLIE PRESIDENT	(315)469-7741
41 ORANGE COUNTY COMMUNITY COLLEGE	MIDDLETOWN	10940	MARY NORMAN PRESIDENT	(914)343-1121
42 PAUL SMITH'S COLLEGE OF ARTS AND SCIENCE	PAUL SMITHS	12970	HARRY K MILLER JR PRESIDENT	(518)327-6211
43 QUEENSBOROUGH COMMUNITY COLLEGE	BAYSIDE	11364	KURT R. SCHMELLER PRESIDENT	(212)631-6262
44 ROCKLAND COMMUNITY COLLEGE	SUFFERN	10901	F. THOMAS CLARK ACTING PRESIDENT	(914)356-4650
45 SCHENECTADY COUNTY COMMUNITY COLLEGE	SCHENECTADY	12305	PETER BURNHAM PRESIDENT	(518)346-6211
46 ALFRED CAMPUS	ALFRED	14802	DAVID H. HUNTINGTON PRESIDENT	(607)871-6111
47 CANTON CAMPUS	CANTON	13617	EARL W. MACARTHUR PRESIDENT	(315)386-7011
48 COBLESKILL CAMPUS	COBLESKILL	12043	WALTON A. BROWN PRESIDENT	(518)234-5011
49 DELHI CAMPUS	DELHI	13753	SELDON M. KRUGER PRESIDENT	(607)746-4111
50 FARMINGDALE CAMPUS	FARMINGDALE	11735	FRANK A. CIPRIANI PRESIDENT	(516)420-2000
51 MORRISVILLE CAMPUS	MORRISVILLE	13408	DONALD G. BUTCHER PRESIDENT	(315)684-7000
52 SUFFOLK COUNTY COMMUNITY COLLEGE	SELDEN	11784	ROBERT T. KREILING PRESIDENT	(516)451-4110
53 SULLIVAN COUNTY COMMUNITY COLLEGE	LOCH SHELDRAKE	12759	JOHN F WALTER PRESIDENT	(914)434-5750
54 TOMPKINS-CORTLAND COMMUNITY COLLEGE	DRYDEN	13053	DOUGLAS LIBBY ACTING PRESIDENT	(607)844-8211
55 TROCAIRE COLLEGE	BUFFALO	14220	SISTER MARY CARMINA COPPOLA PRESIDENT	(716)826-1200
56 ULSTER COUNTY COMMUNITY COLLEGE	STONE RIDGE	12484	ROBERT T. BROWN PRESIDENT	(914)687-7621
57 VILLA MARIA COLLEGE OF BUFFALO	BUFFALO	14225	SISTER MARCELLA M GARUS PRESIDENT	(716)896-0700
58 WESTCHESTER COMMUNITY COLLEGE	VALHALLA	10595	JOSEPH N. HANKIN PRESIDENT	(914)347-6800

Table I—Directory of Community, Technical, and Junior Colleges

Year College Classes Began	Control or Affiliation	AACJC Membership	Recognition or Accreditation	Type of Academic Year	Enrollment as of October 1982			Enrollment as of October 1983			Community Education Enrollment 1982-83	Faculty as of October 1983			Professional Staff as of October 1983	Administration as of October 1983	Tuition and Required Fees—1983-84
					Full-Time	Part-Time	Total	Full-Time	Part-Time	Total		Full-Time	Part-Time	Total			
11 1968 PUBLIC IM MS SEM 1494 1576 3070 1676 1677 3353 4000 74 169 243 36 12 1193																	
12 1958 PUBLIC IM MS SEM 2235 1197 3432 2418 1001 3419 1516 113 21 134 21 41 1398																	
13 1958 PUBLIC IM MS SEM 3470 3811 7281 3333 4088 7421 4294 147 256 403 35 28 1115																	
14 1961 IND NP NM MS SEM 1077 407 1484 1003 430 1433 601 39 113 152 22 28 3400																	
15 1948 PUBLIC IM MS SEM 1409 402 1811 2060 634 2694 77 57 134 12 69 966																	
16 1971 PUBLIC NM MS SEM 4384 2901 7285 4200 2758 6958 262 209 471 15 133 966																	
17 1974 PUBLIC NM MS SEM 1933 1970 3903 1961 2116 4077 110 175 285 9 4 966																	
18 1944 PUBLIC IM MS SEM 3721 7964 11685 3946 6123 10069 1816 201 449 650 27 1310																	
19 1964 PUBLIC NM MS SEM 1108 708 1816 1136 745 1881 3295 67 79 146 9 933																	
20 1967 PUBLIC IM MS SEM 1466 956 2422 1628 933 2561 5675 67 110 177 43 11 871																	
21 1967 PUBLIC IM MS SEM 1632 634 2266 1594 563 2157 1355 79 16 95 15 4 878																	
22 1957 IND NP NM MS SEM 417 202 619 455 249 704 22 22 44 13 7 3140																	
23 1970 PUBLIC IM MS SEM 3285 444 3729 3419 525 3944 257 122 168 290 35 26 1249																	
24 1953 PUBLIC IM MS SEM 5631 2536 8167 5735 2754 8489 2070 282 84 366 9 71 1080																	
25 1950 PUBLIC IM MS SEM 1899 2472 4371 2048 2087 4135 127 95 222 12 1050																	
26 1963 PUBLIC IM MS SEM 1049 756 1805 1107 744 1851 54 54 108 17 6 1220																	
27 1957 IND NP IM MS SEM 1055 117 1172 1056 163 1219 50 47 97 8 3 3400																	
28 1964 PUBLIC IM MS SEM 5377 3585 8962 5784 4132 9916 18959 249 296 545 64 11 1245																	
29 1939 IND PR IM MS OTH 218 7 225 235 6 241 4 27 31 7 8 4705																	
30 1971 PUBLIC IM MS QTR 5896 967 6863 6261 948 7209 8000 237 372 609 150 18 1225																	
31 1958 IND NP IM MS SEM 422 383 805 488 556 1044 42 28 70 4 9 2530																	
32 1961 IND NP NM MS SEM 221 299 520 258 394 652 16 19 35 16 21 2560																	
33 1960 ROM CATH IM MS SEM 272 154 426 320 110 430 250 21 21 42 6 18 2466																	
34 1946 PUBLIC IM MS SEM 4057 3816 7873 4232 2935 7167 750 173 243 416 56 25 1222																	
35 1962 PUBLIC IM MS SEM 5499 5639 11138 6068 5840 11908 1780 294 277 571 32 65 1222																	
36 1960 PUBLIC IM MS SEM 12531 10714 23245 11075 11037 22112 4585 523 779 1302 137 28 1110																	
37 1947 PUBLIC IM MS SEM 7955 4305 12260 7788 4289 12077 11250 394 808 1202 71 84 1272																	
38 1963 PUBLIC IM MS SEM 3100 1275 4375 3221 1436 4657 6390 132 149 281 39 14 1100																	
39 1967 PUBLIC IM MS OTH 676 748 1424 768 789 1557 42 95 137 14 5 1027																	
40 1962 PUBLIC IM MS SEM 3607 3906 7513 3839 3911 7750 2961 217 260 477 35 1100																	
41 1950 PUBLIC IM MS SEM 3314 2166 5480 2576 2839 5415 5261 159 110 269 25 10 1222																	
42 1946 IND NP NM MS SEM 864 29 893 850 12 862 63 8 71 8 25 3800																	
43 1950 PUBLIC IM MS SEM 6234 6058 12292 6604 6999 13603 2567 401 302 703 76 70 1245																	
44 1959 PUBLIC IM MS SEM 3626 4774 8400 4412 4616 9028 4724 137 290 427 126 41 1190																	
45 1969 PUBLIC IM MS SEM 1334 1830 3164 1482 1817 3299 1124 54 97 151 18 22 1183																	
46 1908 PUBLIC NM MS SEM 3987 186 4173 4010 156 4166 300 224 8 232 70 25 1450																	
47 1907 PUBLIC NM MS SEM 2219 419 2638 2239 271 2510 829 117 5 122 55 17 1185																	
48 1916 PUBLIC IM MS SEM 2762 169 2931 2642 132 2774 139 3 142 58 21 1474																	
49 1913 PUBLIC NM MS SEM 2224 224 2448 2068 203 2271 127 -8 135 60 17 1445																	
50 1912 PUBLIC NM MS SEM 7000 7580 14580 6261 7047 13308 1856 298 357 655 140 32 1460																	
51 1908 PUBLIC IM MS SEM 2660 386 3046 2689 436 3125 138 19 157 50 23 1455																	
52 1960 PUBLIC IM MS SEM 9212 12198 21410 8557 12277 20834 432 511 943 97 1098																	
53 1963 PUBLIC IM MS SEM 1343 310 1653 1350 471 1821 2000 79 30 109 7 9 1166																	
54 1968 PUBLIC NM MS SEM 1336 1862 3198 1330 1719 3049 54 54 19 4 1157																	
55 1958 IND NP IM MS SEM 438 379 817 472 508 980 36 19 55 38 9 2800																	
56 1963 PUBLIC IM MS OTH 1847 1253 3100 1770 1689 3459 6816 98 88 186 29 30 1218																	
57 1960 IND NP IM MS OTH 610 166 776 528 163 691 48 33 14 47 22 2660																	
58 1947 PUBLIC IM MS SEM 4143 4800 8743 4153 4397 8550 9934 175 245 420 57 24 1122																	

Table I—Directory of Community, Technical, and Junior Colleges

Institution	Location	Zip Code	Chief Executive Officer	Telephone Number
<b>NORTH CAROLINA</b>				
1 ANSON TECHNICAL COLLEGE	ANSONVILLE	28007	EDWIN R. CHAPMAN PRESIDENT	(704)826-8333
2 ASHEVILLE-BUNCOMBE TECHNICAL COLLEGE	ASHEVILLE	28801	HARVEY L. HAYNES PRESIDENT	(704)254-1921
3 BEAUFORT COUNTY COMMUNITY COLLEGE	WASHINGTON	27889	JAMES P. BLANTON PRESIDENT	(919)940-6194
4 BLADEN TECHNICAL COLLEGE	DUBLIN	28332	GEORGE I. RESSEGUIE PRESIDENT	(919)862-2164
5 BLUE RIDGE TECHNICAL COLLEGE	FLAT ROCK	28731	WILLIAM D. KILLIAN PRESIDENT	(704)692-3572
6 BREVARD COLLEGE	BREVARD	28712	JACOB C. MARTINSON PRESIDENT	(704)883-8292
7 CALDWELL COMMUNITY COLLEGE & TECHNICAL INSTITUTE	HUDSON	28638	H. EDWIN BEAM PRESIDENT	(704)728-4323
8 CAPE FEAR TECHNICAL INSTITUTE	WILMINGTON	28401	MALCOLM J. MCLEOD PRESIDENT	(919)343-0481
9 CARTERET TECHNICAL COLLEGE	MOREHEAD CITY	28557	DONALD W. BRYANT PRESIDENT	(919)726-2811
10 CATAMBA VALLEY TECHNICAL COLLEGE	HICKORY	28601	ROBERT E. FAO PRESIDENT	(704)327-9124
11 CENTRAL CAROLINA TECHNICAL COLLEGE	SANFORD	27330	MARVIN R. JOYNER PRESIDENT	(919)775-5401
12 CENTRAL PIEDMONT COMMUNITY COLLEGE	CHARLOTTE	28235	RICHARD H. HAGEMEYER PRESIDENT	(704)373-6633
13 CHOWAN COLLEGE	MURFREESBORO	27855	BRUCE E. WHITAKER PRESIDENT	(919)398-4101
14 CLEVELAND TECHNICAL COLLEGE	SHELBY	28150	JAMES B. PETTY PRESIDENT	(704)484-4000
15 COASTAL CAROLINA COMMUNITY COLLEGE	JACKSONVILLE	28540	JAMES L. HENDERSON JR. PRESIDENT	(919)455-4221
16 COLLEGE OF THE ALBEMARLE	ELIZABETH CITY	27909	JESSE P. CHESSON JR. PRESIDENT	(919)335-0821
17 CRAVEN COMMUNITY COLLEGE	NEW BERN	28560	THURMAN E. BROCK PRESIDENT	(919)638-4113
18 DAVIDSON COUNTY COMMUNITY COLLEGE	LEXINGTON	27292	J. BRYAN BROOKS PRESIDENT	(704)249-8186
19 DURHAM TECHNICAL INSTITUTE	DURHAM	27703	PHAIL WYNN JR. PRESIDENT	(919)596-9311
20 EDGEcombe TECHNICAL COLLEGE	TARBORO	27886	CHARLES B. MCINTYRE PRESIDENT	(919)823-5166
21 FAYETTEVILLE TECHNICAL INSTITUTE	FAYETTEVILLE	28303	R. CRAIG ALLEN PRESIDENT	(919)323-1961
22 FORSYTH TECHNICAL INSTITUTE	WINSTON SALEM	27103	BOB H. GREENE PRESIDENT	(919)723-0371
23 GASTON COLLEGE	DALLAS	28034	W. WAYNE SCOTT PRESIDENT	(704)922-3136
24 GUILFORD TECHNICAL COMMUNITY COLLEGE	JAMESTOWN	27282	RAY NEEDHAM PRESIDENT	(919)292-1101
25 HALIFAX COMMUNITY COLLEGE	MELDON	27890	PHILLIP W. TAYLOR PRESIDENT	(919)536-2551
26 HAYWOOD TECHNICAL COLLEGE	CLYDE	28721	JOSEPH H. NANNEY PRESIDENT	(704)627-2821
27 ISOTHERMAL COMMUNITY COLLEGE	SPINDALE	28160	BEN E. FOUNTAIN, JR. PRESIDENT	(704)286-3636
28 JAMES SPRUNT TECHNICAL COLLEGE	KENANSVILLE	28349	CARL D. PRICE PRESIDENT	(919)296-1341
29 JOHNSTON TECHNICAL COLLEGE	SMITHFIELD	27577	JOHN L. TART PRESIDENT	(919)934-3051
30 LEES-MCRAE COLLEGE	BANNER ELK	28604	H. C. EVANS JR. PRESIDENT	(704)898-6241
31 LENOIR COMMUNITY COLLEGE	KINSTON	28501	JESSE L. MCDANIEL PRESIDENT	(919)527-6223
32 LOUISBURG COLLEGE	LOUISBURG	27549	J. ALLEN MORRIS JR. PRESIDENT	(919)496-2521
33 MARTIN COMMUNITY COLLEGE	WILLIAMSTON	27892	WALTER TRAVIS MARTIN PRESIDENT	(919)792-1521
34 MAYLAND TECHNICAL COLLEGE	SPRUCE PINE	28777	O. M. BLAKE JR. PRESIDENT	(704)765-7351
35 MCDOWELL TECHNICAL COLLEGE	MARION	28752	JOHN A. PRICE PRESIDENT	(704)652-6021
36 MITCHELL COMMUNITY COLLEGE	STATESVILLE	28677	CHARLES C. POINDEXTER PRESIDENT	(704)873-2201
37 MONTGOMERY TECHNICAL COLLEGE	TROY	27371	MARVIN G. MILES PRESIDENT	(919)572-3691
38 MONTREAT-ANDERSON COLLEGE	MONTREAT	28757	SILAS M. VAUGHN PRESIDENT	(704)669-8011
39 MOUNT OLIVE COLLEGE	MOUNT OLIVE	28365	WILLIAM B. RAPER PRESIDENT	(919)658-2502
40 NASH TECHNICAL COLLEGE	ROCKY MOUNT	27801	J. REID PARROTT PRESIDENT	(919)443-4011
41 PAMLICO TECHNICAL COLLEGE	GRANTSBORO	28529	PAUL H. JOHNSON PRESIDENT	(919)249-1851
42 PEACE COLLEGE	RALEIGH	27604	S. DAVID FRAZIER PRESIDENT	(919)832-2831
43 PIEDMONT TECHNICAL COLLEGE	ROXBORO	27573	EDWARD W. COX PRESIDENT	(919)599-1181
44 PITT COMMUNITY COLLEGE	GREENVILLE	27834	WILLIAM E. FULFORD JR. PRESIDENT	(919)756-3130
45 RANDOLPH TECHNICAL COLLEGE	ASHEBORO	27203	M. H. BRANSON PRESIDENT	(919)629-1471
46 RICHMOND TECHNICAL COLLEGE	HAMLET	28345	R. KENNETH MELVIN PRESIDENT	(919)582-1980
47 ROANOKE-CHOWAN TECHNICAL COLLEGE	AHOSKIE	27910	DAVID W. SINK ACTING PRESIDENT	(919)332-5921
48 ROBESON TECHNICAL COLLEGE	LUMBERTON	28358	FREDRICK S. WILLIAMS PRESIDENT	(919)738-7101
49 ROCKINGHAM COMMUNITY COLLEGE	WENTWORTH	27375	N. JERRY OWENS JR. PRESIDENT	(919)342-4261
50 ROWAN TECHNICAL COLLEGE	SALISBURY	28144	RICHARD L. BROWNELL PRESIDENT	(704)637-0760
51 SAMPSON TECHNICAL COLLEGE	CLINTON	28328	CLIFTON W. PADERICK PRESIDENT	(919)592-8081
52 SANDHILLS COMMUNITY COLLEGE	CARTHAGE	28327	RAYMOND A. STONE PRESIDENT	(919)692-6185

Table I—Directory of Community, Technical, and Junior Colleges

Year College Classes Began	Control or Affiliation	AACJC Membership	Recognition or Accreditation	Type of Academic Year	Enrollment as of October 1982			Enrollment as of October 1983			Community Education Enrollment 1982-83	Faculty as of October 1983			Professional Staff as of October 1983	Administration as of October 1983	Tuition and Required Fees—1983-84
					Full-Time	Part-Time	Total	Full-Time	Part-Time	Total		Full-Time	Part-Time	Total			
<b>NORTH CAROLINA</b>																	
1	1962	PUBLIC	IM SA	QTR	243	379	622	179	444	623	3335	44	56	100	11	5	224
2	1961	PUBLIC	IM SA	QTR	1182	1433	2615	1154	1351	2505	12199	78	178	256	13	9	244
3	1969	PUBLIC	IM SA	QTR	620	485	1105	540	424	964	1096	42	29	71	13	9	224
4	1968	PUBLIC	IM SA	QTR	330	71	401	327	106	433		24	39	63	6	12	174
5	1970	PUBLIC	IM SA	QTR	504	623	1127	492	549	1041	6672	39	34	73	7	15	220
6	1853	METH	IM SA	SEM	709	18	727	670	22	692	4	48	19	67	7	6	2920
7	1966	PUBLIC	IM SA	QTR	895	1413	2308	786	1537	2323	8487	54	91	145	35	10	168
8	1964	PUBLIC	IM SA	QTR	1235	693	1928	960	977	1937	6094	73	62	135	29	19	169
9	1964	PUBLIC	IM SA	QTR	499	525	1024	507	573	1080	3977	33	37	70	3	9	162
10	1963	PUBLIC	IM SA	QTR	1167	1240	2407	1056	1503	2559	18571	79	69	148	18	7	168
11	1962	PUBLIC	IM SA	QTR	1104	1054	2158	1012	1117	2129		80	76	156	10	13	228
12	1963	PUBLIC	IM SA	QTR	4894	13577	18471	4351	12417	16768	19846	276	660	936	69	60	156
13	1848	BAPT	IM SA	SEM	1064	11	1075	970	17	987	2	55	17	72	13	11	2615
14	1965	PUBLIC	IM SA	QTR	1235	180	1415	541	680	1221	8702	53	43	96	34	34	232
15	1964	PUBLIC	IM SA	QTR	1488	1256	2744	1397	1308	2705	25602	94	27	121	14	10	168
16	1961	PUBLIC	IM SA	QTR	774	678	1452	785	685	1470	5130	54	31	85	18	13	244
17	1965	PUBLIC	IM SA	QTR	777	1037	1814	705	1141	1846	8718	43	81	124	16	9	180
18	1965	PUBLIC	IM SA	QTR	1224	1373	2597	1111	1255	2366	11360	87	48	135	16	10	175
19	1961	PUBLIC	IM SA	QTR	1501	2312	3813	1143	2788	3931	8129	74	122	206	52	7	216
20	1968	PUBLIC	IM SA	QTR	627	488	1115	573	683	1256	1269	37	119	156	23	7	216
21	1961	PUBLIC	IM SA	QTR	3320	2468	5788	3348	3075	6423	43405	179	81	260	61	20	159
22	1963	PUBLIC	IM SA	QTR	1663	1441	3104	1541	1576	3117		163	319	482	31	6	168
23	1964	PUBLIC	IM SA	QTR	1567	1751	3318	1488	1630	3118	10243	100	116	216	20	12	196
24	1965	PUBLIC	IM SA	QTR	1706	2469	4175	1657	3014	4671	23900	109	267	376	22	34	283
25	1968	PUBLIC	IM SA	QTR	622	609	1231	581	536	1117	3175	44	93	137	17	9	181
26	1965	PUBLIC	IM SA	QTR	704	254	958	675	340	1015		59	26	85	7	10	171
27	1966	PUBLIC	IM SA	QTR	723	1848	2571	616	1956	2572	16556	53	47	100	18	13	181
28	1964	PUBLIC	IM SA	QTR	545	308	853	523	240	763	3000	41	10	51	14	5	177
29	1970	PUBLIC	IM SA	QTR	1063	791	1854	971	830	1801	10043	100	5	105	19	6	232
30	1929	PRESBY	IM SA	SEM	700	9	709	684	7	691		37	3	40	19	19	2762
31	1966	PUBLIC	IM SA	QTR	1154	965	2119	1044	1110	2154	3631	71	54	125	20	11	181
32	1857	METH	IM SA	SEM	681	36	717	683	51	734		36	14	50	10	10	3050
33	1968	PUBLIC	IM SA	QTR	334	362	696	334	444	778	5380	26	2	28	4	6	168
34	1972	PUBLIC	IM SA	QTR	361	334	695	364	378	742	3613	28	32	60	11	9	168
35	1965	PUBLIC	IM SA	QTR	397	251	648	340	262	602	4490	30	11	41	6	9	171
36	1856	PUBLIC	IM SA	QTR	649	654	1303	600	747	1347	2000	47	50	97	18	6	180
37	1967	PUBLIC	IM SA	QTR	282	218	500	258	264	522		26	39	65	10	5	235
38	1916	PRESBY	IM SA	SEM	379	9	388	374	6	380		21	8	29	2	5	2776
39	1955	BAPT	IM SA	SEM	363	182	545	363	187	550		22	18	40	11	5	2600
40	1968	PUBLIC	IM SA	QTR	681	1021	1702	477	1104	1581	440	37	62	99	19	9	108
41	1963	PUBLIC	IM SA	QTR	99	71	170	71	87	158	650	10	11	21	11	6	224
42	1872	PRESBY	IM SA	SEM	443	11	454	462	38	500		26	7	33	5	12	2600
43	1970	PUBLIC	IM SA	QTR	483	325	808	382	288	670	527	34	48	82	25	4	175
44	1963	PUBLIC	IM SA	QTR	1513	1258	2771	1381	1342	2723	7003	92	70	162	18	21	175
45	1962	PUBLIC	IM SA	QTR	597	592	1189	603	570	1173	6685	41	40	81	8	10	219
46	1965	PUBLIC	IM SA	QTR	778	314	1092	685	377	1062	12188	37	50	87	22	8	183
47	1968	PUBLIC	IM SA	QTR	343	310	653	388	254	642		32	20	52	14	7	230
48	1965	PUBLIC	IM SA	QTR	717	431	1148	682	473	1155	7519	45	38	83	17	7	171
49	1966	PUBLIC	IM SA	QTR	848	939	1787	731	837	1568	5866	51	93	144	15	4	180
50	1963	PUBLIC	IM SA	QTR	1037	1035	2072	949	1101	2050	10534	57	73	130	25	6	174
51	1969	PUBLIC	IM SA	QTR	494	298	792	496	319	815		37	30	67	13	6	174
52	1965	PUBLIC	IM SA	QTR	990	1037	2027	1184	801	1985	6872	88	13	101	15	7	176

Table I—Directory of Community, Technical, and Junior Colleges

Institution	Location	Zip Code	Chief Executive Officer	Telephone Number
53 SOUTHEASTERN COMMUNITY COLLEGE	WHITEVILLE	28472	DAN W MOORE PRESIDENT	(919)642-7141
54 SOUTHWESTERN TECHNICAL COLLEGE	SYLVA	28779	NORMAN K MYERS PRESIDENT	(704)586-4091
55 STANLY TECHNICAL COLLEGE	ALBEMARLE	28001	CHARLES H. BYRD PRESIDENT	(704)982-0121
56 ST. MARY'S COLLEGE	RALEIGH	27603	JOHN T. RICE PRESIDENT	(919)838-2521
57 SURRY COMMUNITY COLLEGE	DOBSON	27017	SWANSON RICHARDS PRESIDENT	(919)388-8121
58 TECHNICAL COLLEGE OF ALAMANCE	HAW RIVER	27258	W RONALD MCCARTER PRESIDENT	(919)578-2002
59 TRI-COUNTY COMMUNITY COLLEGE	MURPHY	28906	VINCENT W. CRISP PRESIDENT	(704)837-6810
60 VANCE-GRANVILLE COMMUNITY COLLEGE	HENDERSON	27536	BEN F CURRIN PRESIDENT	(919)492-2061
61 WAKE TECHNICAL COLLEGE	RALEIGH	27603	BRUCE I HOWELL PRESIDENT	(919)772-0551
62 WAYNE COMMUNITY COLLEGE	GOLDSBORO	27540	CLYDE A. ERWIN JR. PRESIDENT	(919)735-5151
63 WESTERN PIEDMONT COMMUNITY COLLEGE	MORGANTON	28655	JIM A RICHARDSON PRESIDENT	(704)437-8688
64 WILKES COMMUNITY COLLEGE	WILKESBORO	28697	DAVID E DANIEL PRESIDENT	(919)667-7136
65 WILSON COUNTY TECHNICAL INSTITUTE	WILSON	27893	FRANK L EAGLES PRESIDENT	(919)291-1195

**NORTH DAKOTA**

1 BISMARCK JUNIOR COLLEGE	BISMARCK	58501	KERMIT LIDSTROM PRESIDENT	(701)224-5400
2 LAKE REGION COMMUNITY COLLEGE	DEVILS LAKE	58301	WILLIAM L. TAYLOR PRESIDENT	(701)662-8683
3 NORTH DAKOTA STATE SCHOOL OF SCIENCE	WAMPETON	58075	CLAIR T. BLIKRE PRESIDENT	(701)671-2221
4 NORTH DAKOTA STATE UNIVERSITY - BOTTINEAU	BOTTINEAU	58318	MICHAEL SMITH DEAN	(701)228-2277
5 STANDING ROCK COMMUNITY COLLEGE	FT YATES	58538	WAYNE STEIN PRESIDENT	(701)854-3861
6 TURTLE MOUNTAIN COMMUNITY COLLEGE	BELCOURT	58316	GERALD E MONETTE PRESIDENT	(701)477-5606
7 UNIV. OF NORTH DAKOTA-WILLISTON	WILLISTON	58801	GARVIN L. STEVENS DEAN	(701)572-6736

**OHIO**

1 BELMONT TECHNICAL COLLEGE	ST. CLAIRSVILLE	43950	PAUL R. OHM PRESIDENT	(614)695-9500
2 BOWLING GREEN UNIVERSITY - FIRELANOS CAMPUS	HURON	44839	ALGALEE P. ADAMS DEAN	(419)433-5560
3 CENTRAL OHIO TECHNICAL COLLEGE	NEWARK	43055	JULIUS S GREENSTEIN PRESIDENT	(614)366-1351
4 CHATFIELD COLLEGE	ST MARTIN	45118	SISTER XAVIER LADRIGAN DEAN	(513)875-3344
5 CINCINNATI TECHNICAL COLLEGE	CINCINNATI	45223	FREDERICK B. SCHLIMM PRESIDENT	(513)559-1520
6 CLARK TECHNICAL COLLEGE	SPRINGFIELD	45501	GEORGE H. ROBERTSON PRESIDENT	(513)325-0691
7 COLLEGE OF APPLIED SCIENCE AND ECHN.	YOUNGSTOWN	44555	VICTOR A RICHLEY DEAN	(216)742-3321
8 COLUMBUS TECHNICAL INSTITUTE	COLUMBUS	43216	HAROLD M NESTOR PRESIDENT	(614)227-2400
CUYAHOGA COMMUNITY COLLEGE DISTRICT	CLEVELAND	44115	NOLEN M. ELLISON PRESIDENT	(216)348-4000
9 EASTERN CAMPUS	WARRENSVILLE TWPSP	44122	DAVID C MITCHELL PROVOST	(216)292-2000
10 METROPOLITAN CAMPUS	CLEVELAND	44115	CURTIS F JEFFERSON PROVOST	(216)348-4000
11 WESTERN CAMPUS	PARMA	44130	PAUL E SHUMAKER PROVOST	(216)845-4000
12 EDISON STATE COMMUNITY COLLEGE	PIQUA	45356	JAMES E. SEITZ PRESIDENT	(513)770-8600
13 HOCKING TECHNICAL COLLEGE	NELSONVILLE	45764	JOHN J. LIGHT PRESIDENT	(614)753-3591
14 JEFFERSON TECHNICAL COLLEGE	STUEBENVILLE	43952	FRED S. ROBIE PRESIDENT	(614)264-5591
KENT STATE UNIVERSITY	KENT	44242	PRESIDENT	
15 ASHTABULA CAMPUS	ASHTABULA	44004	PAUL A. REICHERT DEAN	(216)964-3322
16 EAST LIVERPOOL REGIONAL CAMPUS	EAST LIVERPOOL	43920	RICHARD Q KING DEAN	(216)385-3805
17 GEauga CAMPUS	BURTON	44021	GREGORY M SHREVE DEAN	(216)834-4187
18 SALEM CAMPUS	SALEM	44460	JAMES F. COONEY DEAN	(216)332-0361
19 STARK REGIONAL CAMPUS	CANTON	44720	WILLIAM G RITTLE DEAN	(216)499-9600
20 TRUMBULL CAMPUS	WARREN	44483	DENNIS L SMITH DEAN	(216)847-0571
21 TUSCARAWAS CAMPUS	NEW PHILADELPHIA	44663	HAROLD D. SHADE DEAN	(216)339-3391
22 KETTERING COLLEGE OF MEDICAL ARTS	KETTERING	45429	ROBERT A. WILLIAMS DEAN	(513)296-7201
23 LAKELAND COMMUNITY COLLEGE	MENTOR	44060	JAMES CATANZARO PRESIDENT	(216)953-7000
24 LIWA TECHNICAL COLLEGE	LIMA	45804	JAMES S. BIDDLE DEAN/DIRECTOR	(419)227-5131
25 LORAIN COUNTY COMMUNITY COLLEGE	ELYRIA	44035	OMAR L. OLSON PRESIDENT	(216)365-4191
26 MARION TECHNICAL COLLEGE	MARION	43302	J. RICHARD BRYSON PRESIDENT	(614)389-4636
MIAMI UNIVERSITY:	OXFORD	45056	PRESIDENT	
27 HAMILTON CAMPUS	HAMILTON	45011	M. DOUGLAS REED EXEC. DIRECTOR	(513)863-8833



Table I—Directory of Community, Technical, and Junior Colleges

Year College Classes Began	Control or Affiliation	AACJC Membership	Recognition or Accreditation	Type of Academic Year	Enrollment as of October 1982			Enrollment as of October 1983			Community Education Enrollment 1982-83	Faculty as of October 1983			Professional Staff as of October 1983	Administration as of October 1983	Tuition and Required Fees—1983-84
					Full-Time	Part-Time	Total	Full-Time	Part-Time	Total		Full-Time	Part-Time	Total			
53	1965	PUBLIC	IM SA	QTR	962	761	1723	891	970	1861	5847	56	13	69	32	8	230
54	1964	PUBLIC	IM SA	QTR	586	511	1077	538	600	1138	2911	51	77	128	10	9	167
55	1972	PUBLIC	IM SA	QTR	375	640	1015	318	541	859		21	27	48	20	6	171
56	1897	EPISCOP	NM SA	SEM	316	5	321	298	4	302		39	10	49	8	11	3880
57	1965	PUBLIC	IM SA	QTR	1061	1182	2243	950	1162	2112	902	60	26	86	12	9	171
58	1959	PUBLIC	IM SA	QTR	1000	1052	2052	922	1288	2210	9500	48	63	111	16	8	216
59	1966	PUBLIC	NM SA	QTR	352	409	761	342	399	741	514	35	42	77	11	5	217
60	1970	PUBLIC	IM SA	QTR	715	695	1410	728	777	1505	5192	50	31	81	11	4	168
61	1963	PUBLIC	IM SA	QTR	2292	1062	3354	2135	1532	3667	12609	120	174	294	28	13	204
62	1967	PUBLIC	IM SA	QTR	1670	660	2330	1547	639	2186	2350	94	123	217	48	11	171
63	1966	PUBLIC	IM SA	QTR	733	1246	1979	732	1368	2100		43	63	106	10	23	171
64	1965	PUBLIC	IM SA	QTR	874	1907	2781	801	1830	2631	2657	62	182	244	34	7	179
65	1958	PUBLIC	IM SA	QTR	825	620	1445	732	759	1491	5126	51	24	75	22	5	168

**NORTH DAKOTA**

1	1939	PUBLIC	IM NC	SEM	1463	852	2325	1507	940	2447	2175	89	37	126	10	9	846
2	1941	PUBLIC	IM NC	SEM	398	353	751	420	392	812	260	31	26	57	7	7	860
3	1903	PUBLIC	IM NC	QTR	3304	94	3398	3104	67	3171		162	12	174	40	22	786
4	1907	PUBLIC	IM NC	QTR	315	135	450	331	162	493		27	3	30	6	3	853
5	1971	IND NP	IM NC	SEM	124	51	175	217	60	270		40	5	45	25	5	625
6	1979	PUBLIC	IM NC	QTR	161	68	229	160	87	247		11	14	25	10	5	540
7	1957	PUBLIC	IM NC	SEM	424	177	601	494	183	677	600	33	12	45	1	4	988

**OHIO**

1	1970	PUBLIC	IM NC	QTR	680	325	1005	772	479	1251	737	32	45	77	4	12	750
2	1968	PUBLIC	NM NC	QTR	540	785	1325	519	720	1239		34	29	63	6	6	1428
3	1971	PUBLIC	IM NC	QTR	658	572	1230	603	642	1245	2665	41	41	82	7	20	1134
4	1958	IND NP	IM NC	SEM	25	71	96	24	72	96	161		30	30	1	6	1740
5	1963	PUBLIC	IM NC	QTR	1936	2026	3962	1958	2035	3993	15	100	130	230	28	29	1140
6	1962	PUBLIC	IM NC	QTR	1199	1453	2652	1189	1500	2689	4415	64	84	148	3	15	1026
7	1968	PUBLIC	NM NC	QTR	3192	2152	5344	3605	2235	5840	3338	63	90	153	1	11	1335
8	1963	PUBLIC	IM NC	QTR	4016	5263	9279	3742	5490	9232	150	170	345	515	28	21	1053
9	1971	PUBLIC	IM NC	QTR	1231	4699	5930	1277	6	6433		373	802	1175	173	109	648
10	1963	PUBLIC	NM NC	QTR	3367	4696	8063	3307	6	8539	1073	59	117	176	16	16	648
11	1966	PUBLIC	NM NC	QTR	3200	9812	13012	29		12982	2067	172	362	534	43	21	648
12	1973	PUBLIC	IM NC	QTR	614	1671	2285	6	209	2596	3849	142	323	465	33	20	648
13	1968	PUBLIC	IM NC	QTR	2388	1461	3849	2503	1235	3738	2221	35	101	136	21	8	771
14	1968	PUBLIC	IM NC	QTR	830	959	1789	919	903	1822	1546	133	38	171	11	26	960
15	1958	PUBLIC	NM NC	SEM	462	568	1030	446	578	1024	571	29	27	56		10	1559
16	1965	PUBLIC	NM NC	SEM	322	340	662	353	332	685	211	20	25	45	2	4	1559
17	1960	PUBLIC	NM NC	SEM	69	255	324	83	270	353	920	4	30	34	1	3	1559
18	1962	PUBLIC	NM NC	SEM	239	388	627	266	355	621	2337	15	21	36	5	2	1559
19	1962	PUBLIC	NM NC	SEM	723	1053	1776	721	1055	1776	1286	51	10	61		8	1559
20	1954	PUBLIC	NM NC	SEM	706	814	1520	705	940	1645		48	39	87	2	9	1518
21	1962	PUBLIC	NM NC	SEM	527	426	953	486	517	1003		32	29	61		5	1559
22	1967	7 DAY AD	IM NC	SEM	467	63	530	270	220	490		47	7	54	1	8	2354
23	1967	PUBLIC	IM NC	QTR	2220	7014	9234	2327	7316	9643	5800	114	457	571	12	11	1059
24	1971	PUBLIC	IM NC	QTR	1516	808	2324	1426	739	2165	1386	64	59	123	4	13	945
25	1964	PUBLIC	IM NC	QTR	2453	4209	6662	2881	4292	7173	8365	112	211	323	7	7	810
26	1971	PUBLIC	IM NC	QTR	705	811	1516	721	811	1532	445	33	51	84	15	4	1104
27	1968	PUBLIC	NM NC	SEM	535	1242	1777	585	1308	1988	1600	37	18	55	9	7	1865



Table I—Directory of Community, Technical, and Junior Colleges

Institution	Location	Zip Code	Chief Executive Officer	Telephone Number
28 MIDDLETOWN CAMPUS	MIDDLETOWN	45042	CARL EUGENE BENNETT EXEC. DIRECTOR	(513)424-4444
29 MUSKINGUM AREA TECHNICAL COLLEGE	ZANESVILLE	43701	RICHARD M LIBBY PRESIDENT	(614)454-2501
30 NORTH CENTRAL TECHNICAL COLLEGE	MANSFIELD	44906	BYRON KEE PRESIDENT	(419)747-4999
31 NORTHWEST TECHNICAL COLLEGE	ARCHBOLD	43502	JAMES D MILLER PRESIDENT	(419)267-5511
OHIO STATE UNIVERSITY:				
32 AGRICULTURAL TECHNICAL INSTITUTE	COLUMBUS	43210	PRESIDENT	
33 LIMA CAMPUS	WOOSTER	44691	DAN D GARRISON DIRECTOR/DEAN	(216)264-3911
34 MANSFIELD CAMPUS	LIMA	45804	JAMES S. BIDDLE DEAN/DIRECTOR	(419)228-2641
35 MARION CAMPUS	MANSFIELD	44906	DAVID W. KRAMER DIRECTOR	(419)755-4011
36 NEWARK CAMPUS	MARION	43202	FRANCIS E. HAZARD DEAN/DIRECTOR	(614)389-2361
OHIO UNIVERSITY:				
37 BELMONT COUNTY CAMPUS	NEWARK	43055	JULIUS S. GREENSTEIN DEAN/DIRECTOR	(614)366-3321
38 CHILLICOTHE CAMPUS	ATHENS	45701	PRESIDENT	
39 IRONTON CAMPUS	ST. CLAIRSVILLE	43950	JAMES W. NEWTON DEAN	(614)695-1720
40 LANCASTER CAMPUS	CHILLICOTHE	45601	ANN H. JONES DEAN	(614)775-9500
41 ZANESVILLE CAMPUS	IRONTON	45638	BILL W DINGUS ACADEMIC DIRECTOR	(614)532-9021
42 OWENS TECHNICAL COLLEGE	LANCASTER	43130	RAYMOND S. WILKES DEAN	(614)654-6711
43 RIO GRANDE COLLEGE AND COMMUNITY COLLEGE	ZANESVILLE	43701	CRAIG D LAUBENTHAL DEAN	(614)453-0762
44 SHAWNEE STATE COMMUNITY COLLEGE	TOLEDO	43699	JACOB H. SEE PRESIDENT	(419)666-0580
45 SINCLAIR COMMUNITY COLLEGE	RIO GRANDE	45674	CLODUS R. SMITH PRESIDENT	(614)245-5353
46 SOUTHERN STATE COMMUNITY COLLEGE	PORTSMOUTH	45662	FRANK C TAYLOR PRESIDENT	(614)354-3205
47 STARK TECHNICAL COLLEGE	DAYTON	45402	DAVID H. PONITZ PRESIDENT	(513)226-2500
48 TERRA TECHNICAL COLLEGE	HILLSBORO	45133	LEWIS C MILLER PRESIDENT	(513)393-3431
49 UNIV. OF AKRON- COMMUNITY AND TECHNICAL COLLEGE	CANTON	44720	JOHN J. MCGRATH PRESIDENT	(216)494-6170
50 WAYNE GENERAL & TECHNICAL COLLEGE	FREMONT	43420	RICHARD M SIMON PRESIDENT	(419)334-3886
UNIVERSITY OF CINCINNATI:				
51 CLERMONT GENERAL AND TECHNICAL COLLEGE	AKRON	44325	ROBERT C. WEYRICK DEAN	(216)375-7220
52 OWI-COLLEGE OF APPLIED SCIENCE	ORRVILLE	44667	TYRONE M. TURNING DEAN	(216)683-2010
53 RAYMOND WALTERS GENERAL AND TECHNICAL COLLEGE	CINCINNATI	45221	PRESIDENT	
54 UNIVERSITY COLLEGE	BATAVIA	45103	ROBERT W. FLINCHBAUGH DEAN	(513)732-2990
55 UNIV. OF TOLEDO- COMMUNITY AND TECHNICAL COLLEGE	CINCINNATI	45210	JOHN C. SPILLE DEAN	(513)475-6531
56 WASHINGTON TECHNICAL COLLEGE	CINCINNATI	45236	ERNEST G. MUNTZ DEAN	(513)745-4200
57 WRIGHT STATE UNIVERSITY - WESTERN BRANCH	CINCINNATI	45221	RONALD J. TEMPLE DEAN	(513)475-2742
	TOLEDO	43606	CHARLES H. BOHLEN DEAN	(419)537-3311
	MARIETTA	45750	DONALD R. NEFF PRESIDENT	(614)374-8715
	CELINA	45822	DONALD A. CARLSON DEAN	(419)586-2365

OKLAHOMA

1 BACONE COLLEGE	MUSKOGEE	74403	ALFRED O. GINKEL PRESIDENT	(918)683-4581
2 CARL ALBERT JUNIOR COLLEGE	POTEAU	74953	JOE E. WHITE PRESIDENT	(918)647-2124
3 CONNORS STATE COLLEGE	WARNER	74469	CARL O WESTBROOK PRESIDENT	(918)463-2931
4 EASTERN OKLAHOMA STATE COLLEGE	WILBURTON	74578	JAMES M. MILLER PRESIDENT	(918)465-2132
5 EL RENO JUNIOR COLLEGE	EL RENO	73036	BILL S. COLE PRESIDENT	(405)262-2552
6 HILLSDALE FREE WILL BAPTIST	MOORE	73153	EDWIN L WADE PRESIDENT	(405)794-6661
7 MURRAY STATE COLLEGE	TISHOMINGO	73460	CLYDE R. KINDELL PRESIDENT	(405)371-2371
8 NORTHEASTERN OKLAHOMA A&M COLLEGE	MIAMI	74354	BOBBY R. WRIGHT PRESIDENT	(918)542-8441
9 NORTHERN OKLAHOMA COLLEGE	TOKAWA	74653	EDWIN E. VINEYARD PRESIDENT	(405)628-2581
10 OKLAHOMA CITY COMMUNITY COLLEGE	OKLAHOMA CITY	73159	DONALD L NEWPORT PRESIDENT	(405)682-1611
11 OKLAHOMA STATE UNIVERSITY TECHNICAL INSTITUTE	OKLAHOMA CITY	73107	PHILIP P. CHANDLER DIRECTOR	(405)947-4421
12 ROGERS STATE COLLEGE	CLAREMORE	74017	RICHARD H. MOSIER PRESIDENT	(918)341-7510
13 ROSE STATE COLLEGE	MIDWEST CITY	73110	JOE PACKNETT PRESIDENT	(405)733-7311
14 ST. GREGORY'S COLLEGE	SHAWNEE	74801	MICHAEL D ROETHLER PRESIDENT	(405)273-9870
15 SAYRE JUNIOR COLLEGE	SAYRE	73662	HARRY E. PATTERSON PRESIDENT	(405)928-5533
16 SEMINOLE JUNIOR COLLEGE	SEMINOLE	74868	GREGORY G. FITCH PRESIDENT	(405)382-9950
17 TULSA JUNIOR COLLEGE	TULSA	74135	ALFRED M. PHILIPS PRESIDENT	(918)622-5100
18 WESTERN OKLAHOMA STATE COLLEGE	ALTUS	73521	W. C. BURRIS PRESIDENT	(405)477-2000

Table I—Directory of Community, Technical, and Junior Colleges

Year College Classes Began	Control or Affiliation	AACJC Membership	Recognition or Accreditation	Type of Academic Year	Enrollment as of October 1982			Enrollment as of October 1983			Community Education Enrollment 1982-83	Faculty as of October 1983			Professional Staff as of October 1983	Administration as of October 1983	Tuition and Required Fees—1983-84	
					Full-Time	Part-Time	Total	Full-Time	Part-Time	Total		Full-Time	Part-Time	Total				
28	1966	PUBLIC	NM	NC	SEM	643	1021	1664	659	1059	1718	268	41	23	64	12	8	1865
29	1969	PUBLIC	IM	NC	QTR	752	670	1422	770	671	1441	550	34	51	85	9	9	900
30	1961	PUBLIC	IM	NC	QTR	948	1014	1962	859	1162	2021	67	61	41	102	8	9	1095
31	1969	PUBLIC	IM	NC	QTR	409	511	920	399	540	939	1500	25	29	54	4	10	1080
32	1972	PUBLIC	NM	NC	QTR	721		721	737	38	775		35	15	50	14	36	1721
33	1960	PUBLIC	NM	NC	QTR	959	141	1100	671	230	901	2262	37	10	47	6	6	1413
34	1958	PUBLIC	NM	NC	QTR	885	290	1175	948	271	1219	1683	37	8	45	7	8	445
35	1957	PUBLIC	NM	NC	QTR	435	294	729										
36	1957	PUBLIC	NM	NC	QTR	555	356	911	572	352	924		27		27			1509
37	1957	PUBLIC	NM	NC	QTR	286	671	957	310	586	896		14	30	44		4	410
38	1946	PUBLIC	NM	NC	QTR	464	697	1161	466	699	1165		19	49	68	3	6	1410
39	1956	PUBLIC	NM	NC	QTR	422	439	861	511	530	1041	631	1	97	98	13	4	1305
40	1956	PUBLIC	NM	NC	QTR	672	802	1474	641	811	1452		32	39	71		10	1410
41	1946	PUBLIC	NM	NC	QTR	438	466	904	478	496	974	580	26	43	69		7	1410
42	1966	PUBLIC	IM	NC	SEM	2275	2076	4351	2406	2404	4810	4951	80	220	300		50	936
43	1974	PUBLIC	IM	NC	QTR	801	274	1075	947	131	1078	884	52	45	97	5	30	864
44	1975	PUBLIC	IM	NC	QTR	1459	866	2325	1538	881	2419		63	123	186	37	23	990
45	1924	PUBLIC	IM	NC	QTR	4880	13782	18662	4657	13423	18080	95	275	606	861	23	48	792
46	1975	PUBLIC	IM	NC	QTR	419	947	1365	431	835	1266	130	25	90	115	8	8	1044
47	1970	PUBLIC	IM	NC	QTR	1423	1702	3125	1576	1924	3500	600	83	126	209	30	10	1170
48	1968	PUBLIC	IM	NC	QTR	1075	1315	2390	1079	1398	2477	64	58	96	154	8	16	1104
49	1964	PUBLIC	IM	NC	SEM	2010	3201	5211	2015	3216	5231		106	122	228	1	3	1560
50	1972	PUBLIC	IM	NC	SEM	365	535	900	283	727	1010	292	16	75	91	3	4	1344
51	1972	PUBLIC	IM	NC	QTR	412	856	1268	314	897	1211	383	21	64	85	1	5	1803
52	1828	PUBLIC	NM	NC	QTR	856	929	1785	827	951	1778	333	36	96	132	6	4	1803
53	1967	PUBLIC	NM	NC	QTR	1263	2478	3741	1208	2365	3573		93	45	138	8	6	1803
54	1960	PUBLIC	IM	NC	QTR	2465	326	2791	2547	243	2790	142	101	39	140	6	7	1803
55	1938	PUBLIC	IM	NC	QTR	2164	2208	4372	2208	2273	4481		90	130	220	5	4	1410
56	1972	PUBLIC	IM	NC	QTR	438	327	765	432	361	793	37	19	60	79	2	7	1000
57	1969	PUBLIC	NM	NC	QTR	419	521	940	427	478	905	92	23	29	52	3	7	1449
<b>OKLAHOMA</b>																		
1	1880	BAPT	IM	NC	SEM	321	65	386	375	89	464		30	7	37	17	5	1395
2	1934	PUBLIC	IM	NC	SEM	708	1309	2217	705	1441	2146		81	92	173	9	7	403
3	1927	PUBLIC	IM	NC	SEM	867	692	1559	906	581	1487		44	14	58	12	8	439
4	1909	PUBLIC	IM	NC	SEM	1295	1209	2504	1031	1073	2104		60	37	97	15	5	414
5	1938	PUBLIC	IM	NC	SEM	443	905	1348	549	1124	1673	161	33	57	90	5	10	334
6	1979	BAPT	NM	STATE	SEM	141	27	168	140	33	173	2	5	9	14	2	5	1120
7	1924	PUBLIC	IM	NC	SEM	599	902	1501	710	992	1702	87	40	17	57	17	4	348
8	1919	PUBLIC	IM	NC	SEM	2028	1016	3044	2089	776	2855	13	90	23	113	9	20	386
9	1921	PUBLIC	IM	NC	SEM	990	741	1731	1017	619	1636	300	48	13	61	6	8	320
10	1972	PUBLIC	IM	NC	OTH	1205	6516	7721	1318	7272	8590	22731	98	227	325	33	31	362
11	1961	PUBLIC	NM	NC	SEM	742	1946	2688	632	2248	2880		61	99	160	22	6	518
12	1971	PUBLIC	IM	NC	SEM	1376	1222	2598	1723	1559	3282	4189	68	90	158	26	6	362
13	1970	PUBLIC	IM	NC	SEM	4547	4703	9250	3830	6441	10271	19261	154	234	388	38	22	283
14	1876	ROM CATH	NM	NC	SEM	316	25	341	301	17	318	3217	13	25	38	18	5	1800
15	1933	PUBLIC	IM	STATE	SEM	141	227	368	188	201	389		12	15	27	2	1	340
16	1931	PUBLIC	IM	NC	SEM	645	886	1531	640	968	1608		46	12	58	10	7	319
17	1970	PUBLIC	IM	NC	SEM	2858	12295	15153	3023	11010	14033	5935	158	614	772	31	41	345
18	1926	PUBLIC	IM	NC	SEM	745	1198	1943	875	1232	2107	375	46	33	79	2	11	444

Table I—Directory of Community, Technical, and Junior Colleges

Institution	Location	Zip Code	Chief Executive Officer	Telephone Number
<b>OREGON</b>				
1 BASSIST COLLEGE	PORTLAND	97201	DONALD H. BASSIST, PRESIDENT	(503)228-6528
2 BLUE MOUNTAIN COMMUNITY COLLEGE	PENDELTON	97801	RONALD L. DANIELS, PRESIDENT	(503)276-1260
3 CENTRAL OREGON COMMUNITY COLLEGE	BEND	97701	FREDERICK H. BOYLE, PRESIDENT	(503)382-6112
4 CHEMEKETA COMMUNITY COLLEGE	SALEM	97309	WILLIAM SEGURA, PRESIDENT	(503)399-5121
5 CLACKAMAS COMMUNITY COLLEGE	OREGON CITY	97045	JOHN W. HAKANSON, PRESIDENT	(503)657-8400
6 CLATSOP COMMUNITY COLLEGE	ASTORIA	97103	PHILIP L. BAINER, PRESIDENT	(503)325-0910
7 LANE COMMUNITY COLLEGE	EUGENE	97405	ELDON G. SCHAFER, PRESIDENT	(503)747-4501
8 LINN-BENTON COMMUNITY COLLEGE	ALBANY	97321	THOMAS GONZALES, PRESIDENT	(503)928-2361
9 MT. HOOD COMMUNITY COLLEGE	GRESHAM	97030	R. STEPHEN NICHOLSON, PRESIDENT	(503)667-6422
10 PORTLAND COMMUNITY COLLEGE	PORTLAND	97219	JOHN H. ANTHONY, PRESIDENT	(503)244-6111
11 ROGUE COMMUNITY COLLEGE	GRANTS PASS	97526	HOWARD O. SIMS, PRESIDENT	(503)479-5541
12 SOUTHWESTERN OREGON COMMUNITY COLLEGE	COOS BAY	97420	JACK E. BROOKINS, PRESIDENT	(503)886-2525
13 TILLAMOOK BAY COMMUNITY COLLEGE SERVICE DISTRICT	BAY CITY	97107	ROY B. MASON II, PRESIDENT	(503)577-2241
14 TREASURE VALLEY COMMUNITY COLLEGE	ONTARIO	97914	PRESIDENT	(503)889-6493
15 UMPQUA COMMUNITY COLLEGE	ROSEBURG	97470	I. S. HAKANSON, PRESIDENT	(503)440-4600
<b>PENNSYLVANIA</b>				
1 BUCKS COUNTY COMMUNITY COLLEGE	NEWTOWN	18940	CHARLES E. ROLLINS, PRESIDENT	(215)968-8000
2 BUTLER COUNTY COMMUNITY COLLEGE	BUTLER	16001	THOMAS TEN LEEVE JR., PRESIDENT	(412)287-8711
3 CENTER FOR DEGREE STUDIES	SCRANTON	16515	DAVID CROWTHER, PRESIDENT	(717)342-7701
4 CENTRAL PENN. BUSINESS SCHOOL	SUMMERDALE	17097	BART A. VILAN, PRESIDENT	(717)732-0702
COMMUNITY COLLEGE OF ALLEGHENY COUNTY	PITTSBURGH	15222	JOHN W. KRAFT, PRESIDENT	(412)288-2088
5 ALLEGHENY CAMPUS	PITTSBURGH	15212	JULIUS BROWN, EXECUTIVE DEAN	(412)237-2525
6 BOYCE CAMPUS	MONROEVILLE	15146	JAMES L. EVANKO, EXECUTIVE DEAN	(412)327-1327
7 COLLEGE CENTER - NORTH	PITTSBURGH	15237	EMMA WATSON, EXECUTIVE DEAN	(412)931-8500
8 SOUTH CAMPUS	WEST MIFFLIN	15122	HELEN A. SMITH, V.P./EXECUTIVE DEAN	(412)469-1100
9 COMMUNITY COLLEGE OF BEAVER COUNTY	MONACA	15061	TERRY L. OICIANNA, PRESIDENT	(412)775-8561
10 COMMUNITY COLLEGE OF PHILADELPHIA	PHILADELPHIA	19130	JUDITH FAYON, PRESIDENT	(215)751-8000
11 DELAWARE COUNTY COMMUNITY COLLEGE	MEDIA	19063	RICHARD DECOSMO, PRESIDENT	(215)359-5000
12 HARCUM JUNIOR COLLEGE	BRYN MAWR	19010	NORMA FURST, PRESIDENT	(215)525-4100
13 HARRISBURG AREA COMMUNITY COLLEGE	HARRISBURG	17110	KENNETH B. WOODBURY JR., PRESIDENT	(717)780-2300
14 KEYSTONE JUNIOR COLLEGE	LA PLUME	18440	LOUIS V. WILCOX JR., PRESIDENT	(717)945-5141
15 LACKAWANNA JUNIOR COLLEGE	SCRANTON	18505	JOHN X. MCCONKEY, PRESIDENT	(717)961-7810
16 LEHIGH COUNTY COMMUNITY COLLEGE	SCHNECKSVILLE	18078	ROBERT L. BARTHLOW, PRESIDENT	(215)799-2121
17 LUZERNE COUNTY COMMUNITY COLLEGE	NANTICOKE	18634	THOMAS J. MORAN, PRESIDENT	(717)829-7000
18 MANOR JUNIOR COLLEGE	JENKINTOWN	19046	SISTER MIRIAM CLAIRE, PRESIDENT	(215)885-2360
19 MONTGOMERY COUNTY COMMUNITY COLLEGE	BLUE BELL	19422	EDMOND A. WATTERS, PRESIDENT	(215)641-6500
20 MOUNT ALOYSIUS JUNIOR COLLEGE	CRESSON	16630	EDWARD F. PIERCE, PRESIDENT	(814)886-4131
21 NORTHAMPTON COUNTY AREA COMMUNITY COLLEGE	BETHLEHEM	18017	ROBERT J. KOPECEK, PRESIDENT	(215)861-5300
22 NORTHEASTERN CHRISTIAN JUNIOR COLLEGE	VILLANOVA	19085	LARRY ROBERTS, PRESIDENT	(215)525-6780
23 PEIRCE JUNIOR COLLEGE	PHILADELPHIA	19102	RAYMOND C. LEWIN, PRESIDENT	(215)545-6400
24 PENNSYLVANIA INSTITUTE OF TECHNOLOGY	MEDIA	19063	KENNETH A. MILLER, PRESIDENT	(215)565-7900
25 PINEBROOK JUNIOR COLLEGE	COOPERSBURG	18036	DAVID J. WATKINS, PRESIDENT	(215)282-4000
26 READING AREA COMMUNITY COLLEGE	READING	19603	LEWIS W. OGLE, PRESIDENT	(215)372-4721
27 VALLEY FORGE MILITARY JUNIOR COLLEGE	WAYNE	19087	L.T. GEN. WILLARD PEARSON, SUPERINTENDENT	(215)688-1800
28 WESTMORELAND COUNTY COMMUNITY COLLEGE	YOUNGWOOD	15697	NORMAN P. SHEA, PRESIDENT	(412)925-4000
29 WHEELER SCHOOL	PITTSBURGH	15230	J.A. MOODY, PRESIDENT	(412)288-4060
30 WILLIAMSPORT AREA COMMUNITY COLLEGE	WILLIAMSPORT	17701	ROBERT L. BREUDER, PRESIDENT	(717)326-3761

Table I—Directory of Community, Technical, and Junior Colleges

Year College Classes Began	Control or Affiliation	AACJC Membership	Recognition or Accreditation	Type of Academic Year	Enrollment as of October 1982			Enrollment as of October 1983			Community Education Enrollment 1982-83	Faculty as of October 1983			Professional Staff as of October 1983	Administration as of October 1983	Tuition and Required Fees—1983-84	
					Full-Time	Part-Time	Total	Full-Time	Part-Time	Total		Full-Time	Part-Time	Total				
<b>OREGON</b>																		
1	1964	IND PR	NW	NW	QTR	218		218	205		205							
2	1962	PUBLIC	IM	NW	QTR	810	1464	2274	815	1363	2178							
3	1949	PUBLIC	IM	NW	QTR	953	1050	2003	868	1204	2072	130	66	100	166	4	14	
4	1965	PUBLIC	IM	NW	QTR	3660	2863	6523	3437	3321	6758	2062	66	66	2	24	540	
5	1966	PUBLIC	IM	NW	QTR	1995	2933	4928	1937	2647	4584	12076	185	600	785	42	27	600
6	1958	PUBLIC	IM	NW	QTR	424	1576	2000	378	1780	2158	3560	155	220	375	33	600	
7	1965	PUBLIC	IM	NW	OTH	4659	3089	7748	4679	3032	7711		50	140	190	24	7	576
8	1967	PUBLIC	IM	NW	QTR	2247	2512	4759	2164	2781	4945	20741	262	103	365	30	79	598
9	1966	PUBLIC	IM	NW	QTR	3578	3895	7473	3407	3636	7043	11242	142	350	492	35	612	
10	1961	PUBLIC	IM	NW	QTR	7261	12202	19463	7085	11474	18559	27546	393	1277	1670	109	540	
11	1971	PUBLIC	IM	NW	QTR	808	2124	2932	724	2066	2790	116	53	135	188	22	504	
12	1961	PUBLIC	IM	NW	QTR	873	2154	3027	830	1892	2722		64	108	172	19	660	
13	1981	PUBLIC	IM	NW	QTR	17	200	217	21	200	221	432	4	46	50	3	4	540
14	1962	PUBLIC	IM	NW	QTR	609	422	1031	557	547	1104		46	5	51	8	4	660
15	1964	PUBLIC	IM	NW	QTR	962	2060	3022	950	1078	2028	1807	60	93	153	18	648	
<b>PENNSYLVANIA</b>																		
1	1965	PUBLIC	IM	MS	SEM	3331	6548	9879	3281	6616	9897	9341	200	191	391	194	79	1032
2	1966	PUBLIC	IM	MS	SEM	840	963	1803	1011	1104	2115	1700	62	78	140		6	1044
3	1975	IND PR	NW	STATE	SEM	8656	210	8866	10151	88	10239		14	3	17	9	5	1500
4	1922	IND PR	NW	MS	TRI	687	42	729	698	54	752		36	11	47		11	3785
5	1966	PUBLIC	IM	MS	SEM	3720	3762	7482	4296	3831	8127	12718	172	670	842	30	24	872
6	1966	PUBLIC	IM	MS	SEM	1471	2471	3942	1929	3013	4942	11301	93	422	515	14	17	872
7	1972	PUBLIC	IM	MS	SEM	515	2888	3403	661	3375	4036	24913	46	526	572	8	19	872
8	1967	PUBLIC	IM	MS	SEM	1765	2698	4463	2285	3361	5646	9506	96	225	321	15	13	872
9	1967	PUBLIC	IM	MS	SEM	1023	1415	2438	1252	1551	2803	37747	54	90	144	12	5	860
10	1965	PUBLIC	IM	MS	SEM	4944	8466	13410	5213	9839	15052	2698	342	220	562		83	946
11	1967	PUBLIC	IM	MS	SEM	2746	4463	7209	2786	4761	7547	15269	105	373	478		53	873
12	1935	IND NP	IM	MS	SEM	930	151	1081	837	181	1018	103	37	36	73	6	27	3500
13	1964	PUBLIC	IM	MS	SEM	2367	4092	6459	2378	4318	6696	5219	268	156	424	141	24	708
14	1934	IND NP	NW	MS	SEM	656	374	1030	676	392	1068		39	47	86		42	3986
15	1958	IND NP	NW	MS	SEM	731	361	1092	758	413	1171		24	70	94	13	6	2550
16	1967	PUBLIC	IM	MS	SEM	1276	2254	3530	1217	2298	3515	2726	67	65	132	9	19	840
17	1967	PUBLIC	IM	MS	SEM	1493	2410	3903	1526	2647	4173	6075	76	134	210	15	8	1045
18	1947	IND NP	NW	MS	SEM	229	161	390	270	148	418		17	42	59	17	7	5670
19	1966	PUBLIC	IM	MS	SEM	2828	5165	7993	2573	5291	7864	113	181	213	394		60	993
20	1939	IND NP	IM	MS	SEM	395	146	541	520	114	634		39	22	61	22	8	4190
21	1967	PUBLIC	IM	MS	M	1513	3095	4608	1501	3079	4580	9216	82	138	220	10	55	960PR
22	1959	CH OF CH	IM	MS	TRI	201	6	207	252	13	265		6	24	30	8	9	3060
23	1963	IND NP	IM	MS	SEM	1098	1022	2120	1034	792	1826		45	50	95	46	9	3400
24	1953	IND NP	IM	MS	QTR	286	159	445	297	177	474	19	14	15	29	13	5	4060
25	1969	BF	NW	MS	SEM	133	10	143	88	9	97		5	11	16	4	4	3425
26	1971	PUBLIC	IM	MS	OTH	552	996	1548	553	1072	1625	7207	33	57	90	48	5	840
27	1938	IND NP	NW	MS	OTH	105	5	110	115	9	124		12	12	24	1	2	3725
28	1971	PUBLIC	IM	MS	SEM	1284	1957	3241	1490	2234	3724	15934	55	122	177	17	16	854
29	1962	IND PR	NW	MS	QTR	591	20	611	576	10	586							2125
30	1965	PUBLIC	IM	MS	SEM	3043	658	3701	3117	831	3948	17093	185	95	280	71	9	1122

Table I—Directory of Community, Technical, and Junior Colleges

Institution	Location	Zip Code	Chief Executive Officer	Telephone Number
<b>RHODE ISLAND</b>				
COMMUNITY COLLEGE OF RHODE ISLAND	WARWICK	02886	EDWARD J. LISTON PRESIDENT	(401)825-1000
1 KNIGHT CAMPUS	WARWICK	02886	EDWARD J. LISTON PRESIDENT	(401)825-2225
2 FLANAGAN CAMPUS	LINCOLN	02865	EDWARD J. LISTON PRESIDENT	(401)333-7000
<b>SOUTH CAROLINA</b>				
1 ANDERSON COLLEGE	ANDERSON	29621	MARK C. HOPKINS PRESIDENT	(803)226-6181
2 NORTH GREENVILLE COLLEGE	TIGERVILLE	29688	JAMES D. JORDAN PRESIDENT	(803)895-1410
3 SPARTANBURG METHODIST COLLEGE	SPARTANBURG	29301	GEORGE D. FIELDS JR. PRESIDENT	(803)576-3911
STATE SYSTEM OF TECHNICAL COLLEGES:	COLUMBIA	29201	PRESIDENT	
4 AIKEN TECHNICAL COLLEGE	AIKEN	29801	ASHLEY J. LITTLE PRESIDENT	(803)593-9231
5 BEAUFORT TECHNICAL COLLEGE	BEAUFORT	29902	GEORGE W. GOLDSMITH JR. PRESIDENT	(803)524-3380
6 CHESTERFIELD-MARLBORO TECHNICAL COLLEGE	CHERAW	29520	RONALD W. HAMPTON PRESIDENT	(803)537-5286
7 DENMARK TECHNICAL COLLEGE	DENMARK	29042	JOHN W. HENRY JR. PRESIDENT	(803)753-1871
8 FLORENCE-DARLINGTON TECHNICAL COLLEGE	FLORENCE	29501	FRED C. FORE PRESIDENT	(803)663-8151
9 GREENVILLE TECHNICAL COLLEGE	GREENVILLE	29606	THOMAS E. BARTON JR. PRESIDENT	(803)42-3170
10 Horry-GEORGETOWN TECHNICAL COLLEGE	CONWAY	29526	D. KENT SHARPLES PRESIDENT	(803)34-3136
11 MIDLANDS TECHNICAL COLLEGE	COLUMBIA	29202	JAMES R. MORRIS JR. PRESIDENT	(803)791-8281
12 ORANGEBURG-CALHOUN TECHNICAL COLLEGE	ORANGEBURG	29115	MARION R. GROOMES PRESIDENT	(803)536-0311
13 PIEDMONT TECHNICAL COLLEGE	GREENWOOD	29646	LEX D. WALTERS PRESIDENT	(803)223-8357
14 SPARTANBURG TECHNICAL COLLEGE	SPARTANBURG	29305	JOE D. GAULT PRESIDENT	(803)576-5770
15 SUMTER AREA TECHNICAL COLLEGE	SUMTER	29150	JAMES E. HUDGINS PRESIDENT	(803)778-1961
16 TRI-COUNTY TECHNICAL COLLEGE	PENDLETON	29670	DON C. GARRISON PRESIDENT	(803)646-8367
17 TRIDENT TECHNICAL COLLEGE	CHARLESTON	29411	WILLIAM A. ORTH PRESIDENT	(803)572-6111
18 WILLIAMSBURG TECHNICAL COLLEGE	KINGSTREE	29556	JOHN T. WYNN PRESIDENT	(803)354-7423
19 YORK TECHNICAL COLLEGE	ROCK HILL	29730	BAXTER M. HOOD PRESIDENT	(803)324-3130
UNIV. OF SOUTH CAROLINA:	COLUMBIA	29208	PRESIDENT	
20 BEAUFORT CAMPUS	BEAUFORT	29902	RON TUTTLE DEAN	(803)524-7112
21 LANCASTER REGIONAL CAMPUS	LANCASTER	29720	JOHN R. ARNOLD DEAN	(803)285-7471
22 SALKEHATCHIE REGIONAL CAMPUS	ALLENDALE	29810	CARL A. CLAYTON DEAN	(803)584-3446
23 SUMTER REGIONAL CAMPUS	SUMTER	29150	JACOB C. ANDERSON JR. DEAN	(803)775-6341
24 UNION CAMPUS	UNION	29379	WILLIAM J. WHITENER DEAN	(803)427-3681
<b>SOUTH DAKOTA</b>				
1 OGLALA LAKOTA COLLEGE	KYLE	57752	ELGIN BADWOUND PRESIDENT	(605)455-2321
2 PRESENTATION COLLEGE	ABERDEEN	57401	SISTER LYNN MARIE WELBIG PRESIDENT	(605)225-0420
3 SINTE GLÉSKA COLLEGE CENTER	ROSEBUD	57570	LIONEL R. BORDEAUX PRESIDENT	(605)747-2263
<b>TENNESSEE</b>				
1 AQUINAS JUNIOR COLLEGE	NASHVILLE	37205	SR. ROBERT ANN BRITTON PRESIDENT	(615)297-7546
2 CHATTANOOGA STATE TECHNICAL COMMUNITY COLLEGE	CHATTANOOGA	37406	CHARLES W. BRANCH PRESIDENT	(615)697-4400
3 CLEVELAND STATE COMMUNITY COLLEGE	CLEVELAND	37311	L. QUENTIN LANE PRESIDENT	(615)472-7141
4 COLUMBIA STATE COMMUNITY COLLEGE	COLUMBIA	38401	HAROLD S. PHYOR PRESIDENT	(615)388-0120
5 DYERSBURG STATE COMMUNITY COLLEGE	DYERSBURG	38024	CARL C. ANDERSEN PRESIDENT	(901)285-6910
6 HIWASSEE COLLEGE	MADISONVILLE	37354	JAMES H. AMBURGEY PRESIDENT	(615)442-2091
7 JACKSON STATE COMMUNITY COLLEGE	JACKSON	38301	WALTER L. NELMS PRESIDENT	(901)424-3520
8 JOHN A. GUPTON COLLEGE	NASHVILLE	37203	JOHN A. GUPTON PRESIDENT	(615)327-3927
9 MARTIN COLLEGE	PULASKI	38478	BILL M. STARNES PRESIDENT	(615)363-7456
10 MORRISTOWN COLLEGE	MORRISTOWN	37814	CHARLES WADE PRESIDENT	(615)586-5262
11 MOTLOW STATE COMMUNITY COLLEGE	TULLAHOMA	37388	HARRY D. WAGNER PRESIDENT	(615)455-8511
12 NASHVILLE STATE TECHNICAL INSTITUTE	NASHVILLE	37209	HOWARD J. LAWRENCE PRESIDENT	(615)741-1236

Table I—Directory of Community, Technical, and Junior Colleges

Year College Classes Began	Control or Affiliation	AACJC Membership	Recognition or Accreditation	Type of Academic Year	Enrollment as of October 1982			Enrollment as of October 1983			Community Education Enrollment 1982-83	Faculty as of October 1983			Professional Staff as of October 1983	Administration as of October 1983	Tuition and Required Fees—1983-84	
					Full-Time	Part-Time	Total	Full-Time	Part-Time	Total		Full-Time	Part-Time	Total				
<b>RHODE ISLAND</b>																		
1	1964	PUBLIC	IM	NE	SEM	4784	7365	12149	4514	8088	12602	10646	287	415	702	61	43	690
1	1981	PUBLIC	NM															
2	1981	PUBLIC	NM															
<b>SOUTH CAROLINA</b>																		
1	1912	BAPT	IM	SA	SEM	890	145	1035	912	202	1114		47	20	67	14	8	2810
2	1934	BAPT	NM	SA	SEM	503	77	580	444	69	513		26	11	37	16	12	2690
3	1911	METH	IM	SA	SEM	818	254	1072	734	333	1067		29	30	59	9	13	2600
4	1972	PUBLIC	IM	SA	QTR	552	465	1017	532	564	1096	2906	38	73	111	16	3	600
5	1972	PUBLIC	IM	SA	QTR	464	576	1040	364	709	1073	2197	47	15	62	21	7	535
6	1969	PUBLIC	IM	SA	QTR	580	275	655	355	258	613	3977	19	31	50	9	7	492
7	1943	PUBLIC	IM	SA	QTR	643	96	739	691	92	783	170	36	2	38	12	6	2105
8	1964	PUBLIC	IM	SA	QTR	1526	793	2319	1332	842	2174		88	129	217	37	9	600
9	1962	PUBLIC	IM	SA	QTR	4001	2504	6505	3696	2787	6483	11535	190	200	390	55	5	495
10	1960	PUBLIC	IM	SA	QTR	959	390	1349	940	358	1298	4500	38	45	83	20	8	550
11	1974	PUBLIC	IM	SA	QTR	3544	2399	5943	2911	2056	4967		162	232	394	67	33	750
12	1968	PUBLIC	IM	SA	QTR	889	435	1324	980	345	1325		60	53	113	29	3	495
13	1966	PUBLIC	IM	SA	QTR	1165	507	1672	1218	476	1694	11203	47	60	107	32	4	550
14	1963	PUBLIC	IM	SA	QTR	1319	733	2052	1260	552	1812		75	105	180	24	4	460
15	1963	PUBLIC	IM	SA	QTR	1218	569	1787	1105	633	1738	4742	44	77	121	15	11	540
16	1963	PUBLIC	IM	SA	QTR	1581	990	2571	1459	937	2396	14126	70	239	309	44	6	640
17	1964	PUBLIC	IM	SA	QTR	2744	3407	6151	2297	2808	5105	2445	133	130	263	76	4	525
18	1973	PUBLIC	IM	SA	QTR	250	135	385	196	231	427		21	18	39	12	4	500
19	1964	PUBLIC	IM	SA	QTR	1371	897	2268	1222	1014	2236	211	65	110	175	13	6	396
20	1959	PUBLIC	NM	SA	SEM	227	468	695	274	500	774	500	16	29	45	15	8	920
21	1959	PUBLIC	NM	SA	SEM	450	340	798	424	367	791		33	29	62	3	5	940
22	1965	PUBLIC	NM	SA	SEM	266	207	473	240	224	464		16	17	33		9	920
23	1966	PUBLIC	NM	SA	SEM	644	583	1227	628	554	1182	1628	44	9	53		4	820
24	1965	PUBLIC	NM	SA	SEM	173	97	270	152	131	283	50	11	16	27	1	4	920
<b>SOUTH DAKOTA</b>																		
1	1970	IND NP	IM	NC	SEM	194	449	643	312	331	643		25	34	59	20	24	570
2	1951	ROM CATH	IM	NC	SEM	204	108	312	211	145	356		16	19	35	13	4	3590
3	1971	IND NP	NM	NC	SEM	157	149	306	167	79	246		24	11	35	17	22	828
<b>TENNESSEE</b>																		
1	1961	ROM CATH	IM	SA	SEM	202	121	323	220	103	323	1	15	16	31	12	7	1480
2	1974	PUBLIC	IM	SA	QTR	2288	3059	5347	2336	3120	5456	2899	136	66	202	30	8	465
3	1967	PUBLIC	IM	SA	QTR	1318	2226	3544	1255	2403	3658	7141	84	77	161	25	7	468
4	1966	PUBLIC	IM	SA	QTR	1095	1439	2534	1034	1499	2533	355	59	52	111	15	11	465
5	1969	PUBLIC	IM	SA	QTR	770	803	1573	725	971	1696	1074	40	55	95	12	2	468
6	1849	METH	NM	SA	QTR	498	178	676	496	159	655	264	23	11	34	10	6	1995
7	1967	PUBLIC	IM	SA	QTR	1317	1603	2920	1227	1666	2893	12635	72	70	142	17	14	462
8	1946	IND NP	NM	SA	QTR	62	3	65	44	3	47		2	12	14	2	3	2211
9	1870	METH	NM	SA	SEM	303	32	335	288	63	351	4	17	6	23	25	12	2200
10	1881	METH	NM	SA	SEM	112		112	200		200		13	9	22		15	2045
11	1969	PUBLIC	IM	SA	QTR	955	1289	2244	972	1214	2188	283	46	45	92	12	16	468
12	1970	PUBLIC	IM	SA	QTR	1862	3882	5744	1765	4238	6003	2002	81	140	221	24	16	462

Table I—Directory of Community, Technical, and Junior Colleges

Institution	Location	Zip Code	Chief Executive Officer	Telephone Number
13 ROANE STATE COMMUNITY COLLEGE	HARRIMAN	37748	CUYLER A. DUNBAR PRESIDENT	(615)354-3000
14 SHELBY STATE COMMUNITY COLLEGE	MEMPHIS	38174	RAYMOND C BOWEN PRESIDENT	(901)528-6000
15 STATE TECHNICAL INSTITUTE AT KNOXVILLE	KNOXVILLE	37919	J L GOINS PRESIDENT	(615)584-6103
16 STATE TECHNICAL INSTITUTE AT MEMPHIS	MEMPHIS	38134	CHARLES M. TEMPLE PRESIDENT	(901)377-4111
17 TOMLINSON COLLEGE	CLEVELAND	37311	WILLIAM E. GATLEY, SR. PRESIDENT	(615)476-3271
18 TRI-CITIES STATE TECHNICAL INSTITUTE	BLOUNTVILLE	37617	H. JAMES OWEN PRESIDENT	(615)323-3191
19 VOLUNTEER STATE COMMUNITY COLLEGE	GALLATIN	37066	HAL R. RAMER PRESIDENT	(615)452-8600
20 WALTERS STATE COMMUNITY COLLEGE	MORRISTOWN	37814	JACK E. CAMPBELL PRESIDENT	(615)581-2121

TEXAS

1 ALAMO COMMUNITY COLLEGE DISTRICT	SAN ANTONIO	78284	BYRON N MCCLENNNEY CHANCELLOR	(512)733-2100
2 ST. PHILIP'S COLLEGE	SAN ANTONIO	78203	GLORIA M. JACKSON PRESIDENT	(512)531-3200
3 SAN ANTONIO COLLEGE	SAN ANTONIO	78284	MAX CASTILLO PRESIDENT	(512)733-2000
4 ALVIN COMMUNITY COLLEGE	ALVIN	77511	A R ALLBRIGHT PRESIDENT	(713)331-8111
5 AMARILLO COLLEGE	AMARILLO	79178	H D YARBROUGH PRESIDENT	(806)376-5111
6 ANGELINA COLLEGE	LUFKIN	75902	JACK HUGGINS PRESIDENT	(409)639-1301
7 AUSTIN COMMUNITY COLLEGE	AUSTIN	78768	ROLAND K. SMITH ACTING PRESIDENT	(512)495-7000
8 BEE COUNTY COLLEGE	BEEVILLE	78102	GRAOY C. HOGUE PRESIDENT	(512)358-3130
9 CLINN COLLEGE	BRENNHAM	77833	JAMES H. ATKINSON PRESIDENT	(409)836-9312
10 BRAZOSPORT COLLEGE	LAKE JACKSON	77566	WILBUR A. BASS PRESIDENT	(409)265-6131
11 CENTRAL TEXAS COLLEGE	KILLEEN	76542	LUIS M MORTON, JR. CHANCELLOR	(817)526-1211
12 CISCO JUNIOR COLLEGE	CISCO	76437	NORMAN E. WALLACE PRESIDENT	(817)442-2567
13 CLAREDON COLLEGE	CLAREDON	79226	KENNETH D. VAUGHN PRESIDENT	(806)874-3571
14 COLLEGE OF THE MAINLAND	TEXAS CITY	77591	LARRY L. STANLEY PRESIDENT	(713)938-1211
15 COOKE COUNTY COLLEGE	GAINESVILLE	76240	ALTON LAIRD PRESIDENT	(817)868-7731
DALLAS COUNTY COMMUNITY COLLEGE DISTRICT	DALLAS	75202	R. JAN LFCROY CHANCELLOR	(214)746-2125
16 BROOKHAVEN COLLEGE	FARMERS BRANCH	75234	CURTIS S MYRTON PRESIDENT	(214)620-4800
17 CEDAR VALLEY COLLEGE	LANCASTER	75134	FLOYD S. ELKINS PRESIDENT	(214)372-8200
18 EASTFIELD COLLEGE	MESQUITE	75150	ELEANOR D OTT PRESIDENT	(214)324-7600
19 EL CENTRO COLLEGE	DALLAS	75202	QUEEN F RANDALL PRESIDENT	(214)746-2178
20 MOUNTAIN VIEW COLLEGE	DALLAS	75211	WILLIAM JORDAN PRESIDENT	(214)333-8700
21 NORTH LAKE COLLEGE	IRVING	75062	JIM HORTON PRESIDENT	(214)659-5229
22 RICHLAND COLLEGE	DALLAS	75243	STEPHEN K. MITTELSTET PRESIDENT	(214)238-6200
23 DEL MAR COLLEGE	CORPUS CHRISTI	78404	JEAN RICHARDSON PRESIDENT	(512)881-8248
EL PASO COUNTY COMMUNITY COLLEGE DISTRICT	EL PASO	79998	ROBERT E. SHEPARK PRESIDENT	(915)594-2000
24 RIO GRANDE CAMPUS	EL PASO	79998	ROBERT E SHEPARK PRESIDENT	(915)594-2000
25 TRANSMOUNTAIN CAMPUS	EL PASO	79998	ROBERT E SHEPARK PRESIDENT	(915)594-2000
26 VALLE VERDE CAMPUS	EL PASO	79998	ROBERT E SHEPARK PRESIDENT	(915)594-2000
27 FRANK PHILLIPS COLLEGE	BORGER	79007	ANDY HICKS PRESIDENT	(806)274-5311
28 GALVESTON COLLEGE	GALVESTON	77550	JOHN E. PICKLEMAN PRESIDENT	(409)763-6551
29 GRAYSON COUNTY JUNIOR COLLEGE	DENISON	75020	JIM M WILLIAMS PRESIDENT	(214)465-6030
30 HENDERSON COUNTY JUNIOR COLLEGE	ATHENS	75751	WILLIAM J. CAMPION PRESIDENT	(214)675-6217
31 HILL JUNIOR COLLEGE	HILLSBORO	76645	ELBERT C HUTCHINS PRESIDENT	(817)582-2555
32 HOUSTON COMMUNITY COLLEGE SYSTEM	HOUSTON	77270	J. B. WHITELEY PRESIDENT	(713)868-0700
HOWARD COUNTY JUNIOR COLLEGE DISTRICT	BIG SPRING	79720	CHARLES D HAYS PRESIDENT	(915)267-6311
33 HOWARD COLLEGE	BIG SPRING	79720	CHARLES D HAYS PRESIDENT	(915)267-6311
34 SW COLLEGIATE INSTITUTE FOR THE DEAF	BIG SPRING	79720	CHARLES D HAYS PRESIDENT	(915)267-6311
35 JACKSONVILLE COLLEGE	JACKSONVILLE	75766	CURTIS M. CARROLL PRESIDENT	(214)586-2518
36 KILGORE COLLEGE	KILGORE	75662	STEWART H MCLAURIN PRESIDENT	(214)984-8531
LAMAR UNIVERSITY	BEAUMONT	77710	PRESIDENT	
37 ORANGE COUNTY CENTER	ORANGE	77630	JOE B. WELCH PROVOST	(409)883-7750
38 PORT ARTHUR BRANCH	PORT ARTHUR	77640	W. SAM MONROE PROVOST	(409)983-4921
39 LAREDO JUNIOR COLLEGE	LAREDO	78040	DOMINGO ARECHIGA PRESIDENT	(512)722-0521
40 LEE COLLEGE	BAYTOWN	77520	ROBERT C. CLOUD PRESIDENT	(713)427-5811



Table I—Directory of Community, Technical, and Junior Colleges

Year College Classes Began	Control or Affiliation	AACJC Membership	Recognition or Accreditation	Type of Academic Year	Enrollment as of October 1982			Enrollment as of October 1983			Community Education Enrollment 1982-83	Faculty as of October 1983			Professional Staff as of October 1983	Administration as of October 1983	Tuition and Required Fees—1983-84
					Full-Time	Part-Time	Total	Full-Time	Part-Time	Total		Full-Time	Part-Time	Total			
13 1971	PUBLIC	IM	SA	QTR	1641	1910	3551	1686	1993	3679	1724	87	73	160	21	13	469
14 1972	PUBLIC	IM	SA	QTR	2598	2579	5177	2593	2696	5289	4796	138	111	249	29	36	462
15 1974	PUBLIC	IM	SA	QTR	1086	1769	2855	1031	1978	3009		62	82	144	5	18	462
16 1967	PUBLIC	IM	SA	QTR	3010	4168	7178	2737	4247	6984		118	201	319	22	52	462
17 1966	CH GOD	IM	SA	SEM	220	26	246	252	18	270		12	9	21	7	4	2080
18 1983	PUBLIC	PM	STATE	QTR	1104	960	2064	934	858	1792		56	62	118	15	8	463
19 1971	PUBLIC	IM	SA	QTR	1394	2107	3501	1310	2103	3413	1857	76	101	177	10	16	462
20 1970	PUBLIC	IM	SA	QTR	1463	2457	3920	1421	2551	3972	2398	74	111	185	26	11	468

TEXAS

1 1945	PUBLIC	IM	SA	SEM	9299	18867	28166										156
2 1927	PUBLIC	IM	SA	SEM				2484	4749	7233	3220	214	609	823	10	12	156
3 1925	PUBLIC	IM	SA	SEM				7306	15439	22745	20135	521		521	18	19	156
4 1949	PUBLIC	IM	SA	SEM	1489	2234	3723	1496	2538	4034	5850	102	87	189	27	16	420
5 1929	PUBLIC	IM	SA	SEM	1770	4185	5955	1770	4611	6381	18604	207	139	346		23	216
6 1968	PUBLIC	IM	SA	SEM	1254	1026	2280	1337	1450	2787	1745	81	61	142		23	228
7 1973	PUBLIC	IM	SA	SEM	3784	11578	15362	3803	12871	16674	6378	197	577	774	36	65	443
8 1968	PUBLIC	IM	SA	SEM	1383	771	2154	1401	825	2226	1390	99	35	134	28	12	185
9 1883	PUBLIC	IM	SA	SEM	2124	1040	3164	2215	1165	3380	140	23	67	150	6	11	445
10 1969	PUBLIC	NM	SA	SEM	929	2709	3638	912	2695	3607	4229	75	95	171		27	326
11 1957	PUBLIC	IM	SA	SEM	1890	3313	5203	1895	3845	5740	15450	72	124	196	34	15	234
12 1941	PUBLIC	IM	SA	SEM	807	795	1602	904	904	1808		58	66	124	7	3	308
13 1926	PUBLIC	NM	SA	SEM	353	468	821	589	325	914	440	28	29	57	4	5	196
14 1967	PUBLIC	IM	SA	SEM	807	2202	3009	863	2159	3042	14483	159	250	409	22	15	108
15 1924	PUBLIC	IM	SA	SEM	617	1115	1732	1104	650	1754	1878	66	23	89	6	9	432
16 1968	PUBLIC	IM	SA	SEM											50	54	
17 1977	PUBLIC	IM	SA	SEM	1647	5354	7001	1730	5407	7337	17330	72	217	289		24	194
18 1970	PUBLIC	IM	SA	SEM	674	1651	2325	640	1660	2306	4905	45	45	90	13	17	252
19 1966	PUBLIC	IM	SA	SEM	2358	6609	8967	2156	5687	7843	15062	114	185	299	36	26	252
20 1970	PUBLIC	IM	SA	SEM	1711	5291	7002	3059	3314	6373	17158	137	516	705	22	28	252
21 1977	PUBLIC	IM	SA	SEM	1485	4485	5970	1513	4269	5782	6753	86	147	226	7	21	252
22 1972	PUBLIC	IM	SA	SEM	1033	4117	5150	953	4163	5116	13191	59	150	209	23	23	252
23 1935	PUBLIC	IM	SA	TRI	3801	10099	13900	4831	9556	14387	17900	159	455	614	57	34	272
1971	PUBLIC	IM	SA	SEM	3505	5045	8551	3619	5955	9574	10865	275	266	541	15	50	168
24 1979	PUBLIC	NM	SA	SEM													
25 1979	PUBLIC	NM	SA	SEM	574	1063	1637	494	1459	1953	2708	67	89	156	8	2	273
26 1979	PUBLIC	NM	SA	SEM	1022	2273	3295	745	3175	3920	4161	42	121	163	2		273
27 1948	PUBLIC	IM	SA	SEM	2600	3677	6277	2320	5175	7498	5068	133	298	431	23	22	273
28 1967	PUBLIC	IM	SA	SEM	425	507	932	413	493	906	2595	27	41	68	2	7	310
29 1965	PUBLIC	IM	SA	SEM	649	1152	1801	667	1163	1830		57	40	97	17	5	143
30 1946	PUBLIC	IM	SA	SEM	1226	3369	4595	1486	3559	5045	3600	97	107	204	30	18	340
31 1962	PUBLIC	IM	SA	SEM	1539	1831	3370	1251	2262	3513	405	118	37	155		12	168
32 1971	PUBLIC	IM	SA	SEM	475	463	938	475	511	986	254	38	12	50	6	3	360
1946	PUBLIC	IM	SA	SEM	3486	28204	31690	3276	26510	29786		283	3832	4115	77	80	450
33 1946	PUBLIC	NM	SA	SEM											10	4	
34 1979	PUBLIC	NM	SA	SEM	458	567	1025	578	699	1277		42	35	77	11	5	212
35 1898	BAPT	IM	SA	SEM	95	21	116	117	17	134	4	20	2	22	13	6	312
36 1935	PUBLIC	IM	SA	SEM	233	67	300	244	78	322		12	16	28		6	1830
37 1969	PUBLIC	NM	SA	SEM	2355	2034	4389	2338	2205	4543	2013	140	53	193	28	10	180
38 1975	PUBLIC	NM	SA	SEM	940		940										
39 1946	PUBLIC	IM	SA	SEM	980		980	1064		1064							
40 1934	PUBLIC	IM	SA	SEM	904	314	1218	842	595	1437	20	23	48	2	7	434	
					1689	1857	3546	2096	2084	4180	8966	31	32	67	4	8	364
					1010	4045	5055	821	3158	3979	415	124	62	186	19	13	168

Table I—Directory of Community, Technical, and Junior Colleges

Institution	Location	Zip Code	Chief Executive Officer	Telephone Number
41 LON MORRIS COLLEGE	JACKSONVILLE	75766	W. FAULK LANDROM PRESIDENT	(214)586-2471
42 MCLENNAN COMMUNITY COLLEGE	WACO	76708	WILBUR A. BALL PRESIDENT	(817)756-6551
43 MIDLAND COLLEGE	MIDLAND	79701	JESS H. PARRISH PRESIDENT	(915)684-7851
44 NAVARRO COLLEGE	CORSICANA	75110	KENNETH P. WALKER PRESIDENT	(214)874-6501
45 NORTH HARRIS COUNTY COLLEGE	HOUSTON	77073	JOE A. AIROLA PRESIDENT	(713)443-6640
46 ODESSA COLLEGE	ODESSA	79762	PHILIP T. SPEEGLE PRESIDENT	(915)335-6400
47 PANOLA JUNIOR COLLEGE	CARTHAGE	75633	GARY D. MCDANIEL PRESIDENT	(214)693-3836
48 PARIS JUNIOR COLLEGE	PARIS	75460	DENNIS F. MICHAELIS PRESIDENT	(214)785-7861
49 RANGER JUNIOR COLLEGE	RANGER	76470	JACK M. ELSOM PRESIDENT	(817)647-3234
SAN JACINTO COLLEGE DISTRICT	PASADENA	77505	THOMAS SEWELL CHANCELLOR	(713)476-1501
50 CENTRAL CAMPUS	PASADENA	77505	MONTE BLUE PRESIDENT	(713)476-1501
51 NORTH CAMPUS	HOUSTON	77049	EDWIN E. LEHR PRESIDENT	(713)458-4050
52 SOUTH CAMPUS	HOUSTON	77089	PARKER WILLIAMS PRESIDENT	(713)484-1900
53 SOUTH PLAINS COLLEGE	LEVELLAND	79336	MARVIN L. BAKER PRESIDENT	(806)894-9611
54 SOUTHWEST TEXAS JUNIOR COLLEGE	UVALDE	78801	JIMMY L. GOODSON PRESIDENT	(512)278-4401
55 SOUTHWESTERN CHRISTIAN COLLEGE	TERRELL	75160	JACK EVANS PRESIDENT	(214)563-3341
56 SOUTHWESTERN JUNIOR COLLEGE	WAXAHACHIE	75165	DELMER R. GUYNES PRESIDENT	(214)937-4010
TARRANT COUNTY JUNIOR COLLEGE DISTRICT	FORT WORTH	76102	JOE B. RUSHING CHANCELLOR	(817)336-7851
57 NORTHEAST CAMPUS	HURST	76053	HERMAN L. CROW PRESIDENT	(817)281-7860
58 NORTHWEST CAMPUS	FORT WORTH	76179	MICHAEL SAENZ PRESIDENT	(817)232-2900
59 SOUTH CAMPUS	FORT WORTH	76119	CHARLES L. MCKINNEY PRESIDENT	(817)534-4861
60 TEMPLE JUNIOR COLLEGE	TEMPLE	76501	MARVIN R. FELDER PRESIDENT	(817)773-9961
61 TEXARKANA COMMUNITY COLLEGE	TEXARKANA	75501	CARL M. NELSON PRESIDENT	(214)838-4541
62 TEXAS SOUTHWEST COLLEGE	BROWNSVILLE	78520	ALBERT BESTEIRO PRESIDENT	(512)544-8200
TEXAS STATE TECHNICAL INSTITUTE	WACO	76705	JACK TOMPKINS PRESIDENT	(817)799-3611
63 AMARILLO CAMPUS	AMARILLO	79111	RONALD L. DESPAIN CAMPUS PRESIDENT	(806)335-2316
64 HARLINGEN CAMPUS	HARLINGEN	78550	J. GILBERT LEAL PRESIDENT	(512)425-4922
65 SWEETWATER CAMPUS	SWEETWATER	79556	HERBERT C. ROBBINS CAMPUS PRESIDENT	(915)235-8441
66 WACO CAMPUS	WACO	76705	ROBERT D. KRIENKE CAMPUS PRESIDENT	(817)799-3611
67 TYLER JUNIOR COLLEGE	TYLER	75711	RAYMOND W. HAWKINS PRESIDENT	(214)597-4351
68 VERNON REGIONAL JUNIOR COLLEGE	VERNON	76384	JOE MILLS PRESIDENT	(817)552-6291
69 VICTORIA COLLEGE	VICTORIA	77901	ROLAND E. BING PRESIDENT	(512)573-3295
70 WEATHERFORD COLLEGE	WEATHERFORD	76086	E. W. WINCE PRESIDENT	(817)594-5471
71 WESTERN TEXAS COLLEGE	SNYDER	79549	DON NEWBURY PRESIDENT	(915)573-8511
72 WHARTON COUNTY JUNIOR COLLEGE	WHARTON	77488	THEODORE NICKSICK JR. PRESIDENT	(409)532-4560

UTAH

1 COLLEGE OF EASTERN UTAH	PRICE	84501	JAMES R. RANDOLPH PRESIDENT	(801)637-2120
2 DIXIE COLLEGE	ST. GEORGE	84770	ALTON L. WADE PRESIDENT	(801)673-4811
3 SNOW COLLEGE	EPHRAIM	34627	STEVEN D. BENNION PRESIDENT	(801)283-4021
4 UTAH TECHNICAL COLLEGE AT PROVO	PROVO	84603	J. MARVIN HIGBEE PRESIDENT	(801)226-5000
5 UTAH TECHNICAL COLLEGE AT SALT LAKE	SALT LAKE CITY	84131	ORVILLE D. CARNAHAN PRESIDENT	(801)967-4111

VERMONT

1 CHAMPLAIN COLLEGE	BURLINGTON	05402	ROBERT A. SKIFF PRESIDENT	(802)658-0800
2 COMMUNITY COLLEGE OF VERMONT	WATERBURY	05676	KENNETH KALB PRESIDENT	(802)241-3535
3 VERMONT COLLEGE OF NORWICH UNIVERSITY	MONTPELIER	05602	MAUREEN LIPPENCOTT VICE PRESIDENT	(802)229-0552
4 VERMONT TECHNICAL COLLEGE	RANDOLPH CENTER	05061	JAMES P. TODD PRESIDENT	(802)728-3391

Table I—Directory of Community, Technical, and Junior Colleges

Year College Classes Began	Control or Affiliation	AACJC Membership	Recognition or Accreditation	Type of Academic Year	Enrollment as of October 1982			Enrollment as of October 1983			Community Education Enrollment 1982-83	Faculty as of October 1983			Professional Staff as of October 1983	Administration as of October 1983	Tuition and Required Fees—1983-84
					Full-Time	Part-Time	Total	Full-Time	Part-Time	Total		Full-Time	Part-Time	Total			
41	1909	METH	NM SA	SEM	280	72	352	283	42	325							
42	1966	PUBLIC	IM SA	SEM	1856	2328	4184	1896	2484	4380	12267	17	10	27	7	7	2700
43	1969	PUBLIC	IM SA	SEM	892	2362	3254	951	2399	3350	8026	83	108	191	6	37	240
44	1946	PUBLIC	IM SA	SEM	881	1483	2364	888	1471	2359		51	79	130	4	24	196
45	1973	PUBLIC	IM SA	SEM	2494	7001	9495	2749	7476	10225	18017	180	247	427	11	12	376
46	1946	PUBLIC	IM SA	SEM	1328	2780	4108	1502	2956	4458	6600	147	93	240	61	7	136
47	1948	PUBLIC	IM SA	SEM	598	496	1094	685	587	1272	1636	35	20	55	7	6	230
48	1924	PUBLIC	IM SA	SEM	1126	1113	2239	1131	1177	2308	12277	84	48	132	8	6	228
49	1926	PUBLIC	IM SA	SEM	465	177	642	400	168	568	44	25	19	44	12	18	308
	1961	PUBLIC	IM SA	SEM													144
50	1961	PUBLIC	NM SA	SEM	3285	6749	10034	3291	6009	9300	9403	227	179	406	9	24	160
51	1974	PUBLIC	NM SA	SEM	992	2668	3660	1128	2562	3690	2768	77	82	159	4	13	160
52	1979	PUBLIC	NM SA	SEM	627	2474	3101	774	2740	3514	2103	55	78	133	1	6	160
53	1958	PUBLIC	IM SA	SEM	1770	1631	3401	1894	1671	3565		124	91	215	12	22	240
54	1946	PUBLIC	IM SA	SEM	962	1255	2217	963	1372	2335	314	55	66	121	15	5	264
55	1950	CH OF CH	NM SA	SEM	257	12	269	227	5	232		16	2	18	12	6	2202
56	1927	A OF GOO	IM SA	SEM	407	33	440	380	55	435		16	15	31		10	1490
	1967	PUBLIC	IM SA														
57	1968	PUBLIC	IM SA	SEM	2755	8155	10910	2763	8772	11535	3262	164	261	425		21	
58	1975	PUBLIC	IM SA	SEM	1055	3495	4550	1073	3910	4983	801	76	125	201	34	116	
59	1967	PUBLIC	IM SA	SEM	2620	8083	10703	2650	8751	11401	2845	188	184	372	18	116	
60	1926	PUBLIC	IM SA	SEM	1030	1383	2413	948	1435	2383	4444	74	32	106	9	18	158
61	1927	PUBLIC	IM SA	SEM	1646	2259	3905	1633	2549	4182	6063	118	71	189		9	322
62	1926	PUBLIC	IM SA	SEM	2120	2074	4194	2604	2172	4776	1403	130	20	150	12	9	250
	1969	PUBLIC	IM SA	QTR											19	8	
63	1970	PUBLIC	NM SA	QTR	946	220	1166	929	136	1065		92	4	96	9	9	358
64	1967	PUBLIC	NM SA	QTR	1578	343	1921	1715	329	2044	4458	131	49	180	9	16	340
65	1970	PUBLIC	NM SA	QTR	407	328	735	478	160	638	1596	40	6	46	20	4	346
66	1966	PUBLIC	NM SA	QTR	4674	459	5133	4458	543	5001		341	20	361	116	4	362
67	1926	PUBLIC	IM SA	SEM	3604	3748	7352	3668	4103	7771	3948	203	128	331	39	11	120
68	1972	PUBLIC	IM SA	SEM	612	982	1594	687	1102	1789	5529	55	53	108	57	30	317
69	1925	PUBLIC	IM SA	SEM	1004	1525	2529	1105	1708	2813	484	70	52	122	4	11	144
70	1869	PUBLIC	IM SA	SEM	734	833	1567	794	815	1609	135	44	47	91	7	6	180
71	1971	PUBLIC	IM SA	SEM	587	679	1266	579	692	1271		41	20	61	20	13	164
72	1946	PUBLIC	IM SA	SEM	1610	865	2475	1678	897	2575	3406	102	46	148	16	5	279

UTAH

1	1938	PUBLIC	IM NW	QTR	608	497	1105	1074	285	1359	293	46	25	71	25	8	699
2	1911	PUBLIC	IM NW	QTR	1359	651	2010	1354	531	1885		62	22	84	14	8	696
3	1888	PUBLIC	IM NW	QTR	966	420	1386	1084	222	1306	3813	53	9	62	28	5	696
4	1967	PUBLIC	IM NW	QTR	3744	1849	5593	4142	1951	6093	1409	164	130	294	16	26	687
5	1948	PUBLIC	IM NW	QTR	3293	3815	7108	3404	3956	7360	744	149	244	393	29	16	708

VERMONT

1	1878	IND NP	IM NE	SEM	1124	481	1605	1277	510	1787		49	25	74	37	25	3950
2	1971	PUBLIC	IM NE	SEM	72	1973	2045	110	2560	2670		390	390	32	17	910	
3	1936	IND NP	NM NE	SEM	335	22	357	317	13	330							7000
4	1957	PUBLIC	IM NE	SEM	748	53	801	683	19	702	31	56	7	63	4	7	2176

Table I—Directory of Community, Technical, and Junior Colleges

Institution	Location	Zip Code	Chief Executive Officer	Telephone Number
<b>VIRGINIA</b>				
1 BLUE RIDGE COMMUNITY COLLEGE	WEYERS CAVE	24486	JAMES A. ARMSTRONG PRESIDENT	(703)234-9261
2 CENTRAL VIRGINIA COMMUNITY COLLEGE	LYNCHBURG	24502	JOHNNIE E. MERRITT PRESIDENT	(804)239-0321
3 DABNEY S. LANCASTER COMMUNITY COLLEGE	CLIFTON FORGE	24422	JOHN F. BACKELS PRESIDENT	(703)862-4246
4 DANVILLE COMMUNITY COLLEGE	DANVILLE	24541	WALTER S. DELANY, JR. PRESIDENT	(804)797-3553
5 EASTERN SHORE COMMUNITY COLLEGE	MELFA	23440	JOHN C. FIEGE PRESIDENT	(804)787-3972
6 GERMANNA COMMUNITY COLLEGE	LOCUST GROVE	22508	WILLIAM P. BRILEY PRESIDENT	(703)399-1333
J. SARGEANT REYNOLDS COMMUNITY COLLEGE	RICHMOND	23241	S. A. BURNETTE PRESIDENT	(804)264-3200
7 DOWNTOWN CAMPUS	RICHMOND	23241	ROBERT T. GREENE CAMPUS PROVOST	(804)786-6249
8 PARHAM ROAD CAMPUS	RICHMOND	23241	L. THOMAS OVERBY CAMPUS PROVOST	(804)264-3202
9 WESTERN CAMPUS	RICHMOND	23241	RICHARD BREWER CAMPUS DEAN	(804)786-7112
10 JOHN TYLER COMMUNITY COLLEGE	CHESTER	23831	FREDDIE W. NICHOLAS PRESIDENT	(804)796-4000
11 LORD FAIRFAX COMMUNITY COLLEGE	MIDDLETOWN	22645	WILLIAM H. MCCOY PRESIDENT	(703)869-1120
12 MOUNTAIN EMPIRE COMMUNITY COLLEGE	BIG STONE GAP	24219	VICTOR B. FICKER PRESIDENT	(703)523-2400
13 NEW RIVER COMMUNITY COLLEGE	DUBLIN	24084	H. RANDALL EDWARDS PRESIDENT	(703)674-4121
NORTHERN VIRGINIA COMMUNITY COLLEGE	ANNANDALE	22003	RICHARD J. ERNST PRESIDENT	(703)323-3000
14 ALEXANDRIA CAMPUS	ALEXANDRIA	22041	JEAN HETHERTON PROVOST	(703)845-6200
15 ANNANDALE CAMPUS	ANNANDALE	22003	GUY V. FERRELL PROVOST	(703)323-3333
16 LOCOUN CAMPUS	STERLING	22170	R. NEIL REYNOLDS PROVOST	(703)430-6413
17 MANASSAS CAMPUS	MANASSAS	22110	WILFRED B. HOWSMAN PROVOST	(703)368-0184
18 WOODBRIDGE CAMPUS	WOODBRIDGE	22191	LIONEL B. SYLVAS PROVOST	(703)670-2191
19 PATRICK HENRY COMMUNITY COLLEGE	MARTINSVILLE	24115	MAX F. HINGETT PRESIDENT	(703)638-8777
20 PAUL D. CAMP COMMUNITY COLLEGE	FRANKLIN	23851	LEONARD T. PARKER ACTING PRESIDENT	(804)562-2171
21 PIEDMONT VIRGINIA COMMUNITY COLLEGE	CHARLOTTESVILLE	22901	GEORGE B. VAUGHAN PRESIDENT	(804)977-3900
RAPPAHANNOCK COMMUNITY COLLEGE	GLENNS	23149	JOHN H. UPTON PRESIDENT	(804)758-5324
22 NORTH CAMPUS	WARSAW	22572	MARSHALL W. MCLEOD PROVOST	(804)333-4024
23 SOUTH CAMPUS	GLENNS	23149	ROBERT W. SANDERSON PROVOST	(804)758-5324
24 RICHARD BLAND COLLEGE	PETERSBURG	23805	CLARENCE MAZE, JR. PRESIDENT	(804)732-0111
25 SOUTHERN SEMINARY JUNIOR COLLEGE	BUENA VISTA	24416	JOYCE O. DAVIS PRESIDENT	(703)261-6181
SOUTHSIDE VIRGINIA COMMUNITY COLLEGE	ALBERTA	23821	JOHN CAVEN PRESIDENT	(804)949-7111
26 CHRISTANNA CAMPUS	ALBERTA	23821	ROBERT F. SNEAD PROVOST	(804)949-7111
27 JOHN H. DANIEL CAMPUS	KEYSVILLE	23947	EARL C. CURRIN PROVOST	(804)736-8484
28 SOUTHWEST VIRGINIA COMMUNITY COLLEGE	RICHLANDS	24641	CHARLES R. KING PRESIDENT	(703)964-2555
29 THOMAS NELSON COMMUNITY COLLEGE	HAMPTON	23670	THOMAS KUBALA PRESIDENT	(804)825-2700
TIDEWATER COMMUNITY COLLEGE	PORTSMOUTH	23703	GEORGE B. PASS PRESIDENT	(804)484-2121
30 CHESAPEAKE CAMPUS	CHESAPEAKE	23320	TIMOTHY H. KERR PROVOST	(804)547-9271
31 FREDERICK CAMPUS	PORTSMOUTH	23703	JAMES SEARS PROVOST	(804)484-2121
32 VIRGINIA BEACH CAMPUS	VIRGINIA BEACH	23456	MICHAEL F. LA BOUVE PROVOST	(804)427-3070
33 VIRGINIA HIGHLANDS COMMUNITY COLLEGE	ABINGDON	24210	ROBERT PUGH ACTING PRESIDENT	(703)628-6094
34 VIRGINIA WESTERN COMMUNITY COLLEGE	ROANOKE	24015	CHARLES L. DOWNS PRESIDENT	(703)982-7300
35 WYTHEVILLE COMMUNITY COLLEGE	WYTHEVILLE	24382	WILLIAM F. SNYDER PRESIDENT	(703)228-5541
<b>WASHINGTON</b>				
1 BELLEVUE COMMUNITY COLLEGE	BELLEVUE	98007	PAUL N. THOMPSON PRESIDENT	(206)841-2301
2 BIG BEND COMMUNITY COLLEGE	MOSES LAKE	98837	PETER D. DEVRIES PRESIDENT	(509)762-5351
3 CLARK COLLEGE	VANCOUVER	98663	EARL P. JOHNSON PRESIDENT	(206)694-6521
4 COLUMBIA BASIN COLLEGE	PASCO	99301	FRED L. ESVELT PRESIDENT	(509)547-0511
COMMUNITY COLLEGE DISTRICT XII	CENTRALIA	98531	DALE MILLER PRESIDENT	(206)753-3404
5 CENTRALIA COLLEGE	CENTRALIA	98531	JERRY W. YOUNG PRESIDENT	(206)736-9391
6 OLYMPIA TECHNICAL COMMUNITY COLLEGE	OLYMPIA	98502	KENNETH J. MINNAERT PRESIDENT	(206)754-7711
COMMUNITY COLLEGES OF SPOKANE	SPOKANE	99207	C. NELSON GROTE DISTRICT PHES.	(509)536-7401
7 SPOKANE COMMUNITY COLLEGE	SPOKANE	99207	FRANCIS N. MC MURKIN ACTING PRESIDENT	(509)536-7001
8 SPOKANE FALLS COMMUNITY COLLEGE	SPOKANE	99204	PHYLLIS E. EVEREST ACTING PRESIDENT	(509)459-3512

Table I—Directory of Community, Technical, and Junior Colleges

Year College Classes Began	Control or Affiliation	AACJC Membership	Recognition or Accreditation	Type of Academic Year	Enrollment as of October 1982			Enrollment as of October 1983			Community Education Enrollment 1982-83	Faculty as of October 1983			Professional Staff as of October 1983	Administration as of October 1983	Tuition and Required Fees—1983-84
					Full-Time	Part-Time	Total	Full-Time	Part-Time	Total		Full-Time	Part-Time	Total			
<b>VIRGINIA</b>																	
1	1967	PUBLIC	IM SA	QTR	811	1209	2020	728	1419	2147	655	46	66	112	8	6	611
2	1967	PUBLIC	IM SA	QTR	1211	2516	3727	1067	2748	3815		67	107	174	7	10	607
3	1964	PUBLIC	IM SA	QTR	458	466	934	468	565	1033	40	40	2	42		10	595
4	1968	PUBLIC	IM SA	QTR	1248	1205	2453	1250	1151	2401	279	73	27	100	5	9	490
5	1971	PUBLIC	IM SA	QTR	139	206	345	116	191	307	723	12	12	24		3	616
6	1970	PUBLIC	IM SA	QTR	441	1217	1658	452	1455	1907		32	73	105	3	10	486
	1972	PUBLIC	IM SA	QTR	2950	6898	9848	2704	7963	10667	1681	181	318	499		32	670
7		PUBLIC	NM SA	QTR													
8		PUBLIC	NM SA	QTR													
9	1978	PUBLIC	NM SA														
10	1967	PUBLIC	IM SA	QTR	1184	2828	4012	1153	3027	4180	1761	73	113	186		19	486
11	1970	PUBLIC	IM SA	QTR	578	1256	1834	511	1361	1872	374	34	43	77	2	9	676
12	1972	PUBLIC	IM SA	QTR	681	1736	2417	850	1347	2197		44	65	109		12	486
13	1970	PUBLIC	IM SA	QTR	1019	2073	3092	950	1901	2851	1693	59	62	121	4	17	607
	1965	PUBLIC	IM SA	QTR	8852	25383	34235	8225	26623	34848	15408	503	894	1397		128	486
14	1969	PUBLIC	NM SA														
15	1967	PUBLIC	NM SA														
16	1972	PUBLIC	NM SA														
17	1972	PUBLIC	NM SA														
18	1972	PUBLIC	NM SA														
19	1962	PUBLIC	IM SA	QTR	454	886	1340	413	827	1240	1525	32	39	71	5	2	491
20	1971	PUBLIC	IM SA	QTR	410	705	1115	461	637	1098	898	29	36	65		9	486
21	1972	PUBLIC	IM SA	QTR	872	2462	3334	830	2870	3700	627	60	160	220		17	486
	1971	PUBLIC	IM SA	QTR	460	820	1280										495
22	1973	PUBLIC	NM SA	QTR				172	548	720		16	25	41	3	1	495
23	1971	PUBLIC	NM SA	QTR				187	439	626		13	25	38	4	3	495
24	1961	PUBLIC	NM SA	SEM	545	502	1047	535	491	1026		29	19	48		11	830
25	1924	IND NP	NM SA	SEM	284	2	286	243	3	246		19	20	39	2	6	4625
	1970	PUBLIC	IM SA	QTR													
26	1970	PUBLIC	NM SA	QTR	283	398	681	296	626	922	390	25		25	1	3	606
27	1971	PUBLIC	NM SA	QTR	244	341	585	222	505	727	590	19		19	1	3	606
28	1968	PUBLIC	IM SA	QTR	1092	1620	2712	1265	1908	3173	1422	56	34	90	11	9	648
29	1968	PUBLIC	IM SA	QTR	2220	4054	6274	2007	4856	6863	9524	122	134	256	11	20	486
	1968	PUBLIC	IM SA	QTR													
30	1973	PUBLIC	NM SA	QTR	586	1394	1980	545	1632	2178		33	77	110		11	486
31	1968	PUBLIC	NM SA	QTR	1429	3224	4653	126	3384	4710	1300	99	101	200		23	486
32	1971	PUBLIC	NM SA	QTR	2653	5764	8417	2498	6569	9067	9000	137	262	399		30	486
33	1969	PUBLIC	IM SA	QTR	849	589	1438	825	678	1503	699	52	49	101	3	12	486
34	1966	PUBLIC	IM SA	QTR	2087	3375	5462	1861	3879	5740	4644	111	102	213		19	608
35	1963	PUBLIC	IM SA	QTR	786	766	1552	709	1052	1761	4325	46	62	108		19	486
<b>WASHINGTON</b>																	
1	1966	PUBLIC	IM NW	QTR	2559	4334	6893	2460	4178	6638	1980	187	198	385		24	600
2	1962	PUBLIC	IM NW	QTR	700	951	1651	727	1476	2203	207	45	68	113		7	580
3	1933	PUBLIC	IM NW	QTR	3357	4866	8223	3027	4126	7153	4076	122	230	352		26	580
4	1955	PUBLIC	NM NW	QTR	2518	3217	5735	2384	2598	4982		94	200	294		18	589
	1981	PUBLIC	NM NW	QTR													
5	1925	PUBLIC	IN NW	QTR	1122	1766	2888	1080	1440	2520	11	62	96	158		8	581
6	1970	PUBLIC	IM NW	QTR	1081	2085	3166	1201	1892	3093		51	35	86		4	133
	1963	PUBLIC	IM NW	QTR													
7	1963	PUBLIC	IM NW	QTR	4704	795	5499	4487	996	5483	216	52	268		15	573	
8	1970	PUBLIC	IM NW	QTR	3328	1453	4781	3510	1682	5192	143	47	190		12	573	

Table I—Directory of Community, Technical, and Junior Colleges

Institution	Location	Zip Code	Chief Executive Officer	Telephone Number
9 EDMONDS COMMUNITY COLLEGE	LYNNWOOD	98036	THOMAS C NIELSEN PRESIDENT	(206)771-1500
10 EVERETT COMMUNITY COLLEGE	EVERETT	98201	PAUL D WALKER PRESIDENT	(206)259-7151
11 FORT STEILACDOM COMMUNITY COLLEGE	TACOMA	98498	JACK ASBY ACTING PRESIDENT	(206)964-6500
12 GRAYS HARBOR COLLEGE	ABERDEEN	98520	JOSEPH A. MALIK PRESIDENT	(206)532-9020
13 GREEN RIVER COMMUNITY COLLEGE	AUBURN	98002	JAMES P. CHADBOURNE PRESIDENT	(206)833-9111
14 HIGHLINE COMMUNITY COLLEGE	MIDWAY	98032	SHIRLEY B. GORDON PRESIDENT	(206)878-3710
15 LOWER COLUMBIA COLLEGE	LONGVIEW	98632	VERNON PICKETT PRESIDENT	(206)577-2321
16 OLYMPIC COLLEGE	BREMERTON	98310	HENRY M. MILANDER PRESIDENT	(206)478-4551
17 PENINSULA COLLEGE	PORT ANGELES	98362	PAUL G. CORNABY PRESIDENT	(206)452-3277
SEATTLE COMMUNITY COLLEGE DISTRICT VI	SEATTLE	98119	DONALD PHELPS CHANCELLOR	(206)587-3872
18 NORTH SEATTLE COMMUNITY COLLEGE	SEATTLE	98103	CECIL BAXTER JR. PRESIDENT	(206)634-4444
19 SEATTLE CENTRAL COMMUNITY COLLEGE	SEATTLE	98122	PRESIDENT	(206)587-3800
20 SOUTH SEATTLE COMMUNITY COLLEGE	SEATTLE	98106	JERRY M. BROCKEY PRESIDENT	(206)764-5300
21 SHORELINE COMMUNITY COLLEGE	SEATTLE	98133	RONALD E BELL PRESIDENT	(206)546-4101
22 SKAGIT VALLEY COLLEGE	MOUNT VERNON	98273	JAMES M. FORD PRESIDENT	(206)424-1031
23 TACOMA COMMUNITY COLLEGE	TACOMA	98465	CARLETON M. OPGAARD PRESIDENT	(206)756-5100
24 WALLA WALLA COMMUNITY COLLEGE	WALLA WALLA	99362	WAYLAND K DEWITT PRESIDENT	(509)522-2500
25 WENATCHEE VALLEY COLLEGE	WENATCHEE	98801	JAMES R. DAVIS PRESIDENT	(509)662-1651
26 WHATCOMMUNITY COLLEGE	BELLINGHAM	98226	HAROLD G. HEINER PRESIDENT	(206)676-2170
27 YAKIMA VALLEY COMMUNITY COLLEGE	YAKIMA	98907	TERRANCE R BROWN PRESIDENT	(509)575-2356

WEST VIRGINIA

1 BECKLEY COLLEGE	BECKLEY	25801	JOHN W. SAUNDERS PRESIDENT	(304)253-7351
2 FAIRMONT COMMUNITY COLLEGE	FAIRMONT	26554	PAUL EDWARDS DEAN	(304)367-4191
3 MARSHALL UNIVERSITY - COMMUNITY COLLEGE	HUNTINGTON	25701	F. DAVID WILKIN DEAN	(304)696-3646
4 OHIO VALLEY COLLEGE	PARKERSBURG	26101	KEITH STOTTS PRESIDENT	(304)485-7384
5 PARKERSBURG COMMUNITY COLLEGE	PARKERSBURG	26101	ELDON MILLER PRESIDENT	(304)424-8000
6 POTOMAC STATE COLLEGE	KEYSER	26726	JAMES L. MCBEE JR EXECUTIVE DEAN	(304)788-3011
7 SHEPHERD COLLEGE - COMMUNITY COLLEGE COMPONENT	SHEPHERDSTOWN	25443	JAMES A. BUTCHER PRESIDENT	(304)876-2511
SOUTHERN WEST VIRGINIA COMMUNITY COLLEGE	LOGAN	25601	GREGORY D. ADKINS PRESIDENT	(304)752-5900
8 LOGAN CAMPUS	LOGAN	25601	GREGORY D. ADKINS PRESIDENT	(304)752-5900
9 WILLIAMSON CAMPUS	WILLIAMSON	25661	GREGORY D. ADKINS PRESIDENT	(304)235-2800
10 W V INST OF TECH- COMMUNITY AND TECHNICAL COLLEGE	MONTGOMERY	25136	LEONARD C. NELSON PRESIDENT	(304)442-3226
11 WEST VIRGINIA NORTHERN COMMUNITY COLLEGE	WHEELING	26003	DANIEL B. CROWDER PRESIDENT	(304)233-5900
12 WEST VIRGINIA STATE COMMUNITY COLLEGE	INSTITUTE	25112	HARRY V SCOTT DEAN	(304)766-3118

WISCONSIN

UNIVERSITY CENTER SYSTEM	MADISON	53706	PRESIDENT	
1 BARABOO-SAUK COUNTY CAMPUS	BARABOO	53913	AURAL UMHOEFER DEAN	(308)356-8351
2 BARRON COUNTY CAMPUS	RICE LAKE	54868	JOHN F WEGGERS DEAN	(715)234-8176
3 FOND DU LAC CAMPUS	FOND DU LAC	54935	WILLARD J. HENKEN DEAN	(414)929-3600
4 FOX VALLEY CAMPUS	WENASHA	54952	RUE JOHNSON CAMPUS DEAN	(414)735-5577
5 MANITOWOC COUNTY CAMPUS	MANITOWOC	54220	CHESTER NATUNEWICZ DEAN	(414)683-4700
6 MARATHON COUNTY CAMPUS	WAUSAU	54401	STEPHEN R PORTCH DEAN	(715)845-9602
7 MARINETTE COUNTY CAMPUS	MARINETTE	54143	WILLIAM A SCHMIDTKE DEAN	(715)735-7477
8 MARSHFIELD-MOOD COUNTY CAMPUIS	MARSHFIELD	54449	NORBERT E. KOOPMAN DEAN	(715)387-1147
9 RICHLAND CAMPUS	RICHLAND CENTER	53581	DONALD R GRAY DEAN	(608)647-6186
10 ROCK COUNTY CAMPUS	JANESVILLE	53545	THOMAS W. WALTERMAN DEAN	(608)755-2823
11 SHEDDOGAN CAMPUS	SHEBOYGAN	53081	KENNETH M. BAILEY DEAN	(414)459-3711
12 WASHINGTON COUNTY CAMPUS	WEST BEND	53095	ROBERT O. THOMPSON CAMPUS DEAN	(414)338-5200
13 WALKESHA COUNTY CAMPUS	WALKESHA	53186	MARY S KNUDTEN DEAN	(414)544-8825
VOCATIONAL TECHNICAL & ADULT EDUCATION SYSTEM	MADISON	53702	PRESIDENT	
14 BLACKHAWK TECHNICAL INSTITUTE	JANESVILLE	53547	ORVIS L. JOHNSON DISTRICT DIR.	(608)756-4121
15 DISTRICT ONE TECHNICAL INSTITUTE	EAU CLAIRE	54701	NORBERT K. WURTZEL DISTRICT DIR.	(715)836-3975

Table I—Directory of Community, Technical, and Junior Colleges

Year College Classes Began	Control or Affiliation	AACJC Membership	Recognition or Accreditation	Type of Academic Year	Enrollment as of October 1982			Enrollment as of October 1983			Community Education Enrollment 1982-83	Faculty as of October 1983			Professional Staff as of October 1983	Administration as of October 1983	Tuition and Required Fees — 1983-84
					Full-Time	Part-Time	Total	Full-Time	Part-Time	Total		Full-Time	Part-Time	Total			
9 1967	PUBLIC	IM	NW	QTR	2460	3520	5980	2676	3722	6398							
10 1941	PUBLIC	IM	NW	QTR	2675	3091	5766	2586	2879	5465	350	100	150	250	6	23	586
11 1967	PUBLIC	IM	NW	QTR	3378	3828	7206	3382	3383	6765	1816	116	177	293		29	580
12 1930	PUBLIC	IM	NW	QTR	1003	844	1847	976	1323	2299		93	200	293		12	573
13 1965	PUBLIC	NM	NW	QTR	2475	3414	5889	2940	2840	5780		45	104	149		13	579
14 1961	PUBLIC	IM	NW	QTR	3937	3079	7015	3747	2827	6574	2514	96	92	188	6	14	591
15 1934	PUBLIC	IM	NW	QTR	1595	1808	3403	1545	2077	3622		114	250	364	16	18	580
16 1946	PUBLIC	IM	NW	QTR	2121	3491	5612	2046	4150	6196		97	276	373		19	580
17 1961	PUBLIC	NM	NW	QTR	808	882	1690	733	1239	1972		45	101	146	3	8	567
18 1970	PUBLIC	IM	NW	QTR	254	3456	6104	2432	3274	5706		3		3	1	8	
19 1967	PUBLIC	IM	NW	QTR	4125	2263	6388	4721	2061	6782	2038	103	90	193		17	559
20 1971	PUBLIC	IM	NW	QTR	1880	1769	3649	1761	2021	3782	800	140	235	375	10	24	555
21 1964	PUBLIC	IM	NW	QTR	3625	2200	5825	3573	2482	6055	395	69	184	253	87	19	559
22 1926	PUBLIC	IM	NW	QTR	1506	1943	3449	1307	2228	3535	3798	152	121	273		23	570
23 1965	PUBLIC	IM	NW	QTR	2548	1633	4181	2590	1865	4455		75	138	213	2	11	580
24 1967	PUBLIC	IM	NW	QTR	1080	2252	3332	1760	2747	4507	947	73	221	294	5	16	574
25 1939	PUBLIC	IM	NW	QTR	1221	1301	2522	1265	1023	2288	2368	95	107	202	6	11	580
26 1970	PUBLIC	IM	NW	QTR	439	1606	2045	431	1600	2031	1702	61	76	137	7	15	587
27 1928	PUBLIC	IM	NW	QTR	1709	751	2460	1752	676	2428	1147	28	77	105		9	560

WEST VIRGINIA

1 1933	IND-NC	NM	NC	SEM	608	973	1581	690	1017	1707	7	20	45	65	1	8	360
2 1974	PUBLIC	NM	NC	SEM	1316	1488	2804	1310	1121	2431	276	174	138	312	5	12	754
3 1975	PUBLIC	IM	NC	SEM	460	1111	1591	479	1209	1688	1564	16	71	87	2	2	846
4 1960	CH OF CH	NM	NC	SEM	244	31	275	292	29	321	12	17	13	30	12	5	2608
5 1971	PUBLIC	IM	NC	SEM	1310	2109	3419	1341	1930	3271	2478	73	84	157	12	19	552
6 1921	PUBLIC	IM	NC	SEM	709	396	1105	675	348	1123		39	13	58	12	4	760
7 1871	PUBLIC	IM	NC	SEM	426	641	1067	452	695	1147	955	107	62	169	19	12	746
8 1971	PUBLIC	IM	NC	SEM	726	1031	1757	877	1230	2107	750	51	98	143	20	8	520
9 1971	PUBLIC	NM	NC	SEM													
10 1921	PUBLIC	NM	NC	SEM	814	163	977	735	192	927	636	35	16	51	2	2	754
11 1972	PUBLIC	IM	NC	SEM	871	2943	3814	1051	2789	3880		56	163	219	16	7	520
12 1976	PUBLIC	NM	NC	SEM	604	793	1397	635	918	1613	1007	33	30	63	4	4	777

WISCONSIN

1 1968	PUBLIC	NM	NC	SEM	261	220	481	282	248	530							
2 1966	PUBLIC	NM	NC	SEM	273	71	344	288	62	350	770	15	10	29	3	20	930
3 1968	PUBLIC	NM	NC	SEM	436	173	609	483	162	645							
4 1933	PUBLIC	NM	NC	SEM	563	613	1176	586	607	1193	1415	23	14	37	3	3	929
5 1933	PUBLIC	NM	NC	SEM	316	143	460	351	149	500		35	26	61	7	3	913
6 1933	PUBLIC	NM	NC	SEM	784	273	1057	599	421	1020	5	18	12	30	6	9	986
7 1946	PUBLIC	NM	NC	OTH	270	211	481	255	195	450		41	25	66		7	459
8 1964	PUBLIC	NM	NC	SEM	313	348	661	350	278	628		16	6	22	3	3	940
9 1967	PUBLIC	NM	NC	SEM	214	91	305	207	75	283	1342	22	3	25	4	2	931
10 1966	PUBLIC	NM	NC	SEM	382	441	823	560	491	1051		11	11	25	2	3	988
11 1933	PUBLIC	NM	NC	SEM	455	240	695	425	248	673		65	12	77	37	12	318
12 1968	PUBLIC	NM	NC	SEM	473	274	747	526	238	764	977	29	8	37	6	1	919
13 1966	PUBLIC	NM	NC	SEM	1124	1082	2206	1221	1020	2241		28	19	47	6	2	937
14 1968	PUBLIC	NM	NC	SEM	1464	823	2287	1114	1217	2331	2700	67	22	89	21	17	918
15 1912	PUBLIC	IM	NC	SEM	2398	1524	3922	2444	1555	3999	18704	84	45	129		45	615
											32800	165	48	213	11	39	610

Table I—Directory of Community, Technical, and Junior Colleges

Institution	Location	Zip Code	Chief Executive Officer	Telephone Number
FOX VALLEY TECHNICAL INSTITUTE	APPLETON	54913	STANLEY J SPANBAUER DIRECTOR	(414)735-5731
16 APPLETON CAMPUS	APPLETON	54911	PRESIDENT	(414)735-5600
17 OSHKOSH CAMPUS	OSHKOSH	54901	LEO PATT CAMPUS SUPERVISOR	(414)735-5600
GATEWAY TECHNICAL INSTITUTE	KENOSHA	53141	ARTHUR A BINNIE DISTRICT DIRECTOR	(414)656-6917
18 ELKHORN CAMPUS	ELKHORN	53121	PRESIDENT	(414)723-5390
19 KENOSHA CAMPUS	KENOSHA	53140	PRESIDENT	(414)656-6900
20 RACINE CAMPUS	RACINE	53403	PRESIDENT	(414)637-9801
21 LAKESHORE TECHNICAL INSTITUTE	CLEVELAND	53015	FREDERICK J. NIERODE DISTRICT DIR.	(414)458-4183
22 MADISON AREA TECHNICAL COLLEGE	MADISON	53703	NORMAN P. WITBY DISTRICT DIR.	(608)266-5050
MID-STATE TECHNICAL INSTITUTE	WISCONSIN RAPIDS	54494	MELVIN SCHNEEBERG DISTRICT DIRECTOR	(715)423-5650
23 MARSHFIELD CAMPUS	MARSHFIELD	54449	JAMES W OLSON CAMPUS ADMIN	(715)387-2538
24 STEVENS POINT CAMPUS	STEVENS POINT	54481	MARY F ZURAWSKI CAMPUS ADMIN	(715)344-3063
25 WISCONSIN RAPIDS CAMPUS	WISCONSIN RAPIDS	54494	J WILLIAM ULLERY CAMPUS ADMIN.	(715)423-5650
MILWAUKEE AREA TECHNICAL COLLEGE	MILWAUKEE	53203	RUS F SLICKER DISTRICT DIRECTOR	(414)278-6200
26 CENTRAL CAMPUS	MILWAUKEE	53203	EDWIN J. TAIBL ACTING DEAN	(414)278-6600
27 NORTH CAMPUS	MEQUON	53092	DONALD G. SCHWARZ CAMPUS ADMIN.	(414)931-1200
28 SOUTH CAMPUS	OAK CREEK	53154	RICHARD H NEUMANN CAMPUS ADMIN.	(414)762-2500
29 WEST CAMPUS	WEST ALLIS	53214	ROBERT J. LEXOW CAMPUS ADMIN.	(414)476-3046
MORAIN PARK TECHNICAL INSTITUTE	FOND DU LAC	54935	JOHN J. SHANAHAN DISTRICT DIRECTOR	(414)522-8611
30 BEAVER DAM CAMPUS	BEAVER DAM	53916	PHYLLIS J NAGLER CAMPUS ADMIN	(414)887-1101
31 FOND DU LAC CAMPUS	FOND DU LAC	54935	JOHN J SHANAHAN DISTRICT DIR.	(414)922-8611
32 WEST BEND CAMPUS	WEST BEND	53095	LEE C FLANDERS CAMPUS ADMINISTRATOR	(414)334-3413
33 NICOLET COLLEGE AND TECHNICAL INSTITUTE	RHINELANDER	53071	RICHARD J. BROWN DISTRICT DIRECTOR	(715)369-4410
NORTH CENTRAL TECHNICAL INSTITUTE	WAUSAU	54980	DWIGHT E. DAVIS DISTRICT DIR.	(715)675-3331
34 ANTIGO CAMPUS	ANTIGO	54409	JOHN LALOR CAMPUS ADMIN	(715)623-7601
35 WAUSAU CAMPUS	WAUSAU	54981	PRESIDENT	(715)675-3331
NORTHEAST WISCONSIN VTAE DISTRICT	GREEN BAY	54303	EDWARD D PRINDIVILLE DISTRICT DIR.	(414)498-5400
36 GREEN BAY CAMPUS	GREEN BAY	54303	DONALD BRESSLER ADMINISTRATOR	(414)497-3125
37 MARINETTE CAMPUS	MARINETTE	54143	RONALD A SWANSON CAMPUS COORDINATOR	(715)735-9361
38 STURGEON BAY CAMPUS	STURGEON BAY	54235	RICHARD H. CAMPBELL CAMPUS COORDINATOR	(414)743-2207
39 SOUTHWEST WISCONSIN VOC-TECH INSTITUTE	FENNER	53809	RONALD H. ANDERSON DISTRICT DIR.	(608)922-3262
40 WAUKESHA COUNTY TECHNICAL INSTITUTE	PEWAUKEE	53072	RICHARD T. ANDERSON DISTRICT DIR.	(414)548-5307
41 WESTERN WISCONSIN TECHNICAL INSTITUTE	LA CROSSE	54601	CHARLES G. RICHARDSON DISTRICT DIR.	(608)785-9200
WISCONSIN INDIANHEAD VTAE DISTRICT	SHELL LAKE	54871	DANIEL J WAGNER DISTRICT DIR.	(715)468-2815
42 ASHLAND CAMPUS	ASHLAND	54806	DONALD N MARCOUILLER CAMPUS ADMIN.	(715)682-4591
43 NEW RICHMOND CAMPUS	NEW RICHMOND	54017	MARTLYN MCCARTY CAMPUS ADMIN.	(715)246-5651
44 RICE LAKE CAMPUS	RICE LAKE	54868	DONALD E WENSE CAMPUS ADMIN.	(715)234-7082
45 SUPERIOR CAMPUS	SUPERIOR	54880	RICHARD PARISH CAMPUS ADMINISTRATOR	(715)394-6677

**WYOMING**

1 CASPER COLLEGE	CASPER	82601	LLOYD H LOFTIN PRESIDENT	(307)268-2256
2 CENTRAL WYOMING COLLEGE	RIVERTON	82501	EDWARD DONOVAN PRESIDENT	(307)856-9291
3 EASTERN WYOMING COLLEGE	TORRINGTON	82240	CHARLES ROGERS PRESIDENT	(307)532-7111
4 LARAMIE COUNTY COMMUNITY COLLEGE	CHEYENNE	82007	HARLAN L. HEGLAR PRESIDENT	(307)634-5853
5 NORTHWEST COMMUNITY COLLEGE	POWELL	82435	S. MCCLAIR ORENDORFF PRESIDENT	(307)754-6111
6 SHERIDAN COLLEGE	SHERIDAN	82801	GORDON A. WARD PRESIDENT	(307)674-6446
7 WESTERN WYOMING COMMUNITY COLLEGE	ROCK SPRINGS	82901	BERT S. SLAFIER PRESIDENT	(307)382-2124

**AMERICAN SAMOA**

1 AMERICAN SAMOA COMMUNITY COLLEGE	PAGO PAGO	96799	SAEU L. SCANLON PRESIDENT	(684)639-9155
------------------------------------	-----------	-------	---------------------------	---------------

**GUAM**

1 GUAM COMMUNITY COLLEGE	GUAM	96924	SAELEY B. WALKIN PROVOST	(671)734-4311
--------------------------	------	-------	--------------------------	---------------



Table I—Directory of Community, Technical, and Junior Colleges

Year College Began	Control or Affiliation	AACJC Membership		Recognition or Accreditation	Type of Academic Year	Enrollment as of October 1982			Enrollment as of October 1983			Community Education Enrollment 1982-83	Faculty as of October 1983			Professional Staff as of October 1983	Administration as of October 1983	Tuition and Required Fees—1983-84
		IM	NC			Full-Time	Part-Time	Total	Full-Time	Part-Time	Total		Full-Time	Part-Time	Total			
16	1967 PUBLIC	IM	NC		OTH	2994	2314	5308	2995	2343	5338	31560	200	35	235	82	6	730
17	1971 PUBLIC	IM	NC		SEM	2260	4678	6938	2320	3650	5970	23501	188	43	231	76	5	220
18	1959 PUBLIC	IM	NC		SEM	1346	2189	3535	1341	2026	3367	18200	101	600	701	20	24	550
19	1963 PUBLIC	IM	NC		SEM	4403	4597	9000	4475	4824	9299	16822	330	760	1090	14	33	388
20	1912 PUBLIC	IM	NC		SEM	105	83	188	104	158	262	3464	11	8	19	4	1	610
21	1965 PUBLIC	IM	NC		SEM	108	98	206	102	142	244	2824	16	5	21	2	1	610
22	1967 PUBLIC	IM	NC		SEM	770	275	1045	750	307	1057	4641	53	22	75			610
23	1968 PUBLIC	IM	NC		SEM	5490	7838	13328	5429	7876	13305	53696	488	456	944	211	101	473
24	1970 PUBLIC	IM	NC		SEM	495	2310	2805	466	2413	2979	11716	30	340	370	8	6	473
25	1967 PUBLIC	IM	NC		SEM	635	3188	3823	732	3087	3819	13844	61	267	328	9	6	473
26	1967 PUBLIC	IM	NC		SEM	400	2772	3172	493	2342	2835	9215	37	291	328	7	7	473
27	1934 PUBLIC	IM	NC		SEM	1502	3525	5027	1256	3886	5142	17886	142	200	342		67	538
28	1967 PUBLIC	IM	NC		SEM													
29	1968 PUBLIC	IM	NC		SEM	581	684	1265	621	659	1280	6418	59	13	72	15	7	624
30	1911 PUBLIC	IM	NC		SEM	1762	1759	3521	1782	1917	3699	18264	143	34	177	119	38	600
31	1967 PUBLIC	IM	NC		SEM													
32	1968 PUBLIC	IM	NC		SEM													
33	1911 PUBLIC	IM	NC		SEM													
34	1911 PUBLIC	IM	NC		SEM													
35	1913 PUBLIC	IM	NC		SEM													
36	1913 PUBLIC	IM	NC		SEM	970	2378	3348	2017	2241	4258		159	30	189	7	21	575
37	1913 PUBLIC	IM	NC		SEM	91	140	231	110	70	180		16	52	68		2	575
38	1941 PUBLIC	IM	NC		SEM	76	81	157	81	38	119		8	80	88		2	575
39	1968 PUBLIC	IM	NC		SEM	966	92	1058	1079	97	1176	26937	90	35	125	10	17	387
40	1967 PUBLIC	IM	NC		SEM	2051	3659	5710	2182	3412	5594	26136	150	389	539	46	4	503
41	1912 PUBLIC	IM	NC		QTR	2495	2373	4868	2448	2347	4795	19434	185		185	36	22	630
42	1970 PUBLIC	IM	NC		SEM													
43	1960 PUBLIC	IM	NC		SEM	220	121	341	188	69	257	2210	20	12	32	5	2	635
44	1968 PUBLIC	IM	NC		SEM	378	408	786	366	463	829	2556	34	3	37	7	2	635
45	1940 PUBLIC	IM	NC		SEM	620	178	798	540	118	658	3633	42	5	47	7	2	635
46	1912 PUBLIC	IM	NC		SEM	580	310	890	594	281	875	2588	39	6	45	7	2	635
<b>WYOMING</b>																		
1	1945 PUBLIC	IM	NC		SEM	1566	1909	3475	1748	1786	3534	3583	134	86	220	24	9	380
2	1967 PUBLIC	IM	NC		SEM	469	438	907	511	629	1140	5715	41	25	66	23	3	384
3	1948 PUBLIC	IM	NC		SEM	391	406	797	454	702	1156	9300	37	70	107	9	8	330
4	1969 PUBLIC	IM	NC		SEM	1075	1902	2977	1200	2171	3371	6093	91	117	208	10	7	413
5	1946 PUBLIC	IM	NC		SEM	796	807	1603	889	942	1631	677	74	71	145	12	9	400
6	1948 PUBLIC	IM	NC		SEM	572	592	1164	573	740	1313	4024	51	59	110	1	12	440
7	1959 PUBLIC	IM	NC		SEM	393	731	1124	498	813	1301	6785	44	27	71	19	8	346
<b>AMERICAN SAMOA</b>																		
1	1970 PUBLIC	IM	WA		SEM	976	438	1414	744	243	987							5
<b>GUAM</b>																		
1	1978 PUBLIC	IM	WA		SEM	165	1092	2357	1209	1327	2536	150	83		17	8		132

**Table I—Directory of Community, Technical, and Junior Colleges**

Institution	Location	Zip Code	Chief Executive Officer	Telephone Number
<b>MICRONESIA</b>				
1 COMMUNITY CLG. OF MICRONESIA	EAST CAROLINE ISL	96941	CATALINO L. CANTERO PRESIDENT	
2 NORTHERN MARIANAS COLLEGE	SAIPAN	96950	AGNES MCPHETERS PRESIDENT	(7)842-7542
<b>PUERTO RICO</b>				
CATHOLIC UNIVERSITY OF PUERTO RICO	PONCE	00732	JAIME B. FUSTER PRESIDENT	(809)844-4150
1 ARECIBO REGIONAL CAMPUS	ARECIBO	00613	ENILOA BOBADILLA DEMORELL DEAN/DIRECTOR	(809)881-1212
2 GUAYAMA CENTER	GUAYAMA	00655	FELIX A. ROSA CRESPO DIRECTOR / DEAN	(809)864-0550
3 MAYAGUEZ CENTER	MAYAGUEZ	00708	WILLIE OCASIO CABANAS DIRECTOR	(809)832-3150
4 PONCE CENTER	PONCE	00732	JAIME B. FUSTER PRESIDENT	(809)844-4150
5 ICPP JUNIOR COLLEGE	HATO REY	00919	ENRIQUE PINEIRO PRESIDENT	(809)763-1010
INTERAMERICAN UNIVERSITY OF PUERTO RICO	SAN JUAN	00936	FELIX TORPES LEON DIRECTOR	(809)767-5117
6 AGUADILLA REGIONAL COLLEGE	AGUADILLA	00603	JUAN COLONLUGO DIRECTOR	(809)891-0925
7 ARECIBO REGIONAL COLLEGE	ARECIBO	00612	MARIA DE LOS A. ORTIZ DE LEON DIRECTOR	(809)878-5475
8 BARRANQUITAS REGIONAL COLLEGE	BARRANQUITAS	00618	VIOAL RIVERA GARCIA DIRECTOR	(809)857-2585
9 FAJARDO REGIONAL CAMPUS	FAJARDO	00648	JOSE L. LARRIEUS DIRECTOR	(809)863-2390
10 GUAYAMA REGIONAL COLLEGE	GUAYAMA	00654	PABLO RIVERA DIRECTOR	(809)864-1366
11 PONCE REGIONAL COLLEGE	PONCE	00731	JOSE J. CORREA DIRECTOR	(809)843-3825
12 PUERTO RICO JUNIOR COLLEGE	RIO PIEDRAS	00928	DOMINGO E. MARRERO CHANCELLOR	(809)765-1716
13 RAMIREZ COLLEGE OF BUSINESS ECHN.	SANTURCE	00910	LUDY PINERO ACTING PRESIDENT	(809)763-3120
UNIVERSITY OF PUERTO RICO REGIONAL COLLEGES	RIO PIEDRAS	00931	CARLOS REDYO CHANCELLOR	
14 AGUADILLA REGIONAL COLLEGE	RAMEY	00604	RUTH BURGOS-SASSCER DIRECTOR-DEAN	(809)890-2681
15 ARECIBO TECHNICAL UNIVERSITY COLLEGE	ARECIBO	00613	MARCOS A. MORELL DIRECTOR-DEAN	(809)878-2830
16 BAYAMON U. TECHNOLOGICAL COLLEGE	BAYAMON	00620	MARIAN PALERM DE SETIEN DEAN	(809)786-6840
17 CAROLINA REGIONAL COLLEGE UPR	CAROLINA	00630	GILBERTO MORENO DIRECTOR DEAN	(809)768-6097
18 LA MONTANA REGIONAL COLLEGE	UTUADO	00761	JAIME JORDAN MOLERO DIRECTOR-DEAN	(809)894-2828
19 PONCE TECHNICAL UNIVERSITY COLLEGE	PONCE	00731	RUTH FORTUND DIRECTOR	(809)844-8181
<b>BRITISH HONDURAS</b>				
1 ST. JOHNS COLLEGE	BELIZE CITY		RICHARD O. BUHLER PRESIDENT	
<b>CANADA</b>				
1 GRANDE PRAIRIE REGIONAL COLLEGE	G. P. ALBERTA CANA		DOROTHY ROWLES PRESIDENT	(403)539-2911
2 GRANT MACLEAN COMMUNITY COLLEGE	EDMONTON, ALTA TSJ		GERALD O. KELLY PRESIDENT	(403)483-4411
3 KEYANO COLLEGE	ALB., CANADA T9H 2		DOUGLAS A. SCHMIT PRESIDENT	(403)791-4800
4 MEDICINE HAT COLLEGE	ALBT., CANADA T1A 3		CHARLES J. MEAGHER PRESIDENT	(413)527-7141
5 MOUNT ROYAL COLLEGE	ALBERTA CAN T3E6K6		DONALD N. BAKER PRESIDENT	(403)246-6111
6 RED DEER COLLEGE	ALBERTA, CAN. T4N		W. G. FORBES PRESIDENT	(403)342-3300
<b>KOREA</b>				
1 SHIN-GU JUNIOR COLLEGE	SONGHAM CITY		CHONG-IK LEE PRESIDENT	
<b>PANAMA</b>				
1 PANAMA CANAL COLLEGE	APO MIAMI 34002		HAROLD C. BROWN DEAN/PRESIDENT	
<b>SWITZERLAND</b>				
1 AMERICAN COLLEGE OF SWITZERLAND	LEYSIN 1854, SW.		DANIEL H. QUEUDOT PRESIDENT	

Table I—Directory of Community, Technical, and Junior Colleges

Year College Classes Began	Control or Affiliation	AACJC Membership	Recognition or Accreditation	Type of Academic Year	Enrollment as of October 1982			Enrollment as of October 1983			Community Education Enrollment 1982-83	Faculty as of October 1983			Professional Staff as of October 1983	Administration as of October 1983	Tuition and Required Fees — 1983-84	
					Full-Time	Part-Time	Total	Full-Time	Part-Time	Total		Full-Time	Part-Time	Total				
<b>MICRONESIA</b>																		
1	1969	PUBLIC	IM	WA	QTR	177	84	261	204	80	284							
2	1976	PUBLIC	IM	WA	SEM	4	219	223	27	145	172	23	2	25	9	6	2013	
<b>PUERTO RICO</b>																		
	1948		NM	MS	SEM													
1	1960	CATH	IM	MS	SEM	923	385	1308	1186	393	1579	404	239	643	34		1271	
2	1959	ROM CATH	NM	MS	SEM	979	185	1164	1000	226	1226	25	34	59	3		1348	
3	1975	ROM CATH	NM	STATE	SEM							24	30	54	9		1348	
4	1948	CATH	NM	MS	SEM	7478	2189	9667	10132	2916	13048	7	62	69	4		1271	
5	1946	IND PR	NM	MS	TRI	1316	54	1370	1516	196	1712	44	44	88	33	34	1575	
6	1959	IND NP	NM	MS	SEM	2020	309	2329	2359	491	2850							
7	1958	IND NP	IM	MS	SEM	2934	594	3528	3041	564	3605							
8	1971	IND NP	NM	MS	SEM	1232	135	1367	1394	131	1525	1	59	145	204	23	9	1250
9	1970	IND NP	NM	MS	SEM	1401	354	1755	1730	341	2071		31	48	79		1250	
10	1956	IND NP	NM	MS	SEM	1159	106	1265	1326	223	1549		30	69	99		1250	
11	1962	IND NP	NM	MS	SEM	1500	340	1840	1883	217	2100		24	47	71		1250	
12	1949	IND NP	NM	MS	SEM	5443	1719	7162	3207	851	4058		33	82	115		1135	
13	1973	IND PR	NM	STATE	OTH	1091		1091	1171	19	1190		58	34	92	5	1392	
			IM	MS	SEM								20	38	62	44	1543	
14	1972	PUBLIC	IM	MS	SEM	1154	103	1257	1207	128	1335	258					372	
15	1967	PUBLIC	IM	MS	SEM	2829	427	3256	3199	370	3569	210			10	35	372	
16	1971	PUBLIC	IM	MS	SEM	3767	677	4444	3638	620	4258	526	20	89		7	317	
17	1974	PUBLIC	IM	MS	OTH	1315	149	1464	1208	128	1336		156	15	171			
18	1979	PUBLIC	NM	MS	SEM	487	20	507	498	31	529	151	190	42	232	8	11	500
19	1970	PUBLIC	IM	MS	SEM	1574	177	1751	1754	113	1867		79	6	85	5	3	713
												1836	112	6	118	17	6	426
<b>BRITISH HONDURAS</b>																		
1	1964	ROM CATH	IM	STATE	SEM	199	6	205	240	11	251							
												19	10	29	2	2	285	
<b>CANADA</b>																		
1	1966	PUBLIC	PM						769	570	1339							
2	1971	PUBLIC	IM	STATE	TRI	1917	798	2715	2205	1636	3841	95	25	120	8	5	430	
3	1965	PUBLIC	IM	STATE		1821	822	2643	1923	899	2822	8500	125	200	325	189	27	454
4	1965	PUBLIC	IM	STATE	SEM	1199	683	1882	1246	757	2003	3000	86	7	93	26	410	
5	1910	PUBLIC	IM	STATE	SEM	2688	1616	4304	2736	1868	4604	11040	102	58	160	5	16	444
6	1964	PUBLIC	IM	STATE	SEM	1831	645	2476	2300	865	3165		451	58	451	414	37	499
												204	200	404	10	5	508	
<b>KOREA</b>																		
1	1974	IND NP	PM															
																	3600	
<b>PANAMA</b>																		
1	1933	PUBLIC	IM	MS	SEM	367	1296	1663	408	1232	1640							
												29	61	90	29	9	1250	
<b>SWITZERLAND</b>																		
1	1963	IND NP	NM	MS	SEM	171		171	186	5	191							
												19	7	26	10	6	7680	

**Table I—Directory of Community, Technical, and Junior Colleges**

Institution	Location	Zip Code	Chief Executive Officer	Telephone Number
<b>WEST GERMANY</b>				
1 SCHILLER INTERNATIONAL UNIVERSITY	6900 HEIDELBERG, W		WALTER W. LEIBRECHT PRESIDENT	

Table I—Directory of Community, Technical, and Junior Colleges

Year College Classes Began	Control or Affiliation	AACJC Membership Recognition or Accreditation	Type of Academic Year	Enrollment as of October 1982			Enrollment as of October 1983			Community Education Enrollment 1982-83	Faculty as of October 1983			Professional Staff as of October 1983	Administration as of October 1983	Tuition and Required Fees—1983-84
				Full-Time	Part-Time	Total	Full-Time	Part-Time	Total		Full-Time	Part-Time	Total			
<b>WEST GERMANY</b>																
1 1954	IND HP	IM	STATE	SEM	259	14	273	280	13	293		16	38	54		5050

Table II—Summary by State—All Community, Technical, and Junior Colleges

	AACJC Membership		Enrollment as of October 1982			Enrollment as of October 1983			Community Education Enrollment 1982-83	Faculty as of October 1983			Professional Staff as of October 1983	Administration as of October 1983
	Total		Full-Time	Part-Time	Total	Full-Time	Part-Time	Total		Full-Time	Part-Time	Total		
ALABAMA	47	23	78427	138007	216434	71693	208008	279706	14220	12367	1262	13629	351	440
ALASKA	11	9	2613	13366	15979	2740	13752	16492	9416	284	922	1206	68	74
ARIZONA	21	18	29575	87273	116848	28131	90485	118616	30086	1546	4378	5924	240	272
ARKANSAS	12	10	6238	6901	13139	6400	6752	13152	20576	339	249	588	77	69
CALIFORNIA	114	88	321933	898959	1220892	305735	792727	1098462	227109	16556	23583	40132	868	1899
COLORADO	17	16	14995	3614	45609	15207	31464	46671	15845	996	1855	2851	110	352
CONNECTICUT	19	14	13854	31666	45520	13440	31440	14880	10153	766	1246	2612	363	199
DELAWARE	4	4	4528	4056	8584	4451	4152	8603	6920	231	431	662	100	49
FLORIDA	38	32	83613	135767	219380	87652	140310	220552	317056	4495	7609	12102	762	907
GEORGIA	24	15	26049	19279	45328	25639	20193	45832	90070	1253	1239	2492	176	244
HAWAII	7	7	11524	12752	24276	10932	12557	23199	158	618	326	94	77	37
IDAHO	3	2	8548	3107	11655	8136	3297	11433	8018	434	145	579	22	133
ILLINOIS	57	54	118257	278034	396291	121468	256125	378393	100075	5317	13318	18635	1108	1004
INDIANA	15	2	16428	16532	32960	17391	16901	33892	8657	728	1442	2170	270	120
IOWA	25	17	27055	12760	39815	27335	14182	41517	296708	1677	655	2332	546	312
KANSAS	25	21	16446	27272	43718	16575	29145	46141	24340	1214	1624	2838	232	25
KENTUCKY	19	15	12658	11182	23840	13794	13689	27483	11029	710	653	1363	119	107
LOUISIANA	5	2	5703	8460	14163	6124	8144	14268	5714	382	495	877	75	77
MAINE	8	4	4599	4615	9214	4526	5034	9560	7829	397	319	716	62	66
MARYLAND	20	16	30082	70454	100536	30553	73916	104463	151046	1843	3751	5594	386	454
MASSACHUSETTS	32	19	3177	43758	91935	35686	46908	86594	16624	2062	2688	4750	378	622
MICHIGAN	34	30	6744	5523	223367	66790	15641	223200	43750	3605	6188	9703	663	652
MINNESOTA	26	20	3677	9631	44265	25152	19943	45101	27402	1396	965	2361	178	176
MISSISSIPPI	20	14	274	10480	41454	32208	12332	44543	13469	1988	553	2541	240	355
MISSOURI	11	9	593	39664	60555	21265	41756	63021	34547	1207	1624	2831	189	198
MONTANA	6	4	1679	2688	4367	1691	2872	4563	766	113	196	309	31	45
NEBRASKA	15	15	9601	14274	23875	9253	13940	2193	61337	709	2205	2914	145	174
NEVADA	4	5	2714	19554	22240	2598	13971	21509	2331	192	960	1152	35	41
NEW HAMPSHIRE	8	3	2773	2913	6686	2674	4033	6707	2076	239	221	460	2	44
NEW JERSEY	18	18	45385	73091	118476	46011	72615	118626	61798	2003	3077	5080	476	336
NEW MEXICO	16	4	10300	10386	20686	9242	13113	22355	18321	768	724	1552	156	221
NEW YORK	58	44	162346	124097	286445	164477	126643	291105	128817	8172	8903	17035	181	1551
NORTH CAROLINA	65	54	60049	62197	122246	55126	65690	120818	388530	3876	4453	8229	114	701
NORTH DAKOTA	7	7	6189	1740	7929	6226	1891	8117	3035	221	109	502	5	55
OHIO	57	30	66132	93851	159783	66154	96407	162561	60858	5949	1680	9551	66	765
OKLAHOMA	18	15	19967	36084	5051	23352	37676	57728	56271	1087	1618	2705	274	202
OREGON	15	14	29074	38544	77619	28057	77021	75078	73712	1722	3452	5174	118	424
PENNSYLVANIA	30	23	49409	56965	106377	37341	61621	114962	187998	2405	4118	6523	754	665
RHODE ISLAND	2	1	4784	7365	12149	4514	7000	12602	10645	287	415	702	61	43
SOUTH CAROLINA	24	18	26585	17342	43927	24366	17042	41409	50430	1355	1680	3035	540	183
SOUTH DAKOTA	3	2	555	706	1261	690	555	1245	0	65	54	129	50	50
TENNESSEE	20	16	23292	30677	53909	22326	31803	54409	37433	1211	1310	2521	319	275
TEXAS	72	60	108592	211464	321046	112864	21922	332692	341491	7570	1271	8841	1206	1218
UTAH	5	5	9110	232	17202	11028	1944	17983	6259	474	430	904	112	63
VERMONT	4	3	2279	2529	4808	2387	1102	5489	31	105	422	527	73	49
VIRGINIA	35	23	34836	73895	108731	32870	86055	113525	59558	2927	2389	4389	70	470
WASHINGTON	27	24	60602	62598	123200	61095	62815	123914	26539	2646	3805	6451	161	434
WEST VIRGINIA	12	6	8108	11679	19787	8637	11578	20215	7775	621	739	160	105	83
WISCONSIN	45	17	41024	52578	93602	42163	51732	93895	381258	3248	3951	7199	826	576
WYOMING	7	7	5262	6523	12107	5863	7783	13646	36177	472	455	327	98	56
AMERICAN SAMOA	1	1	976	435	1414	744	243	987	0	88	4	92	0	0
GUAM	1	1	1265	1012	2357	1209	1327	2535	150	2	75	158	7	8
MICRONESIA	2	2	181	303	484	231	225	456	0	28	18	46	16	11
PUERTO RICO	19	8	38602	7923	46525	41449	7958	49407	2982	1469	102	2571	101	215
TOTAL	1219	918	1853074	3117979	4974063	1835994	3113981	4947975	3520126	109436	142176	254006	17147	18222

Table III—Summary by States—Public Colleges

	AACJC Membership		Enrollment as of October 1982		Enrollment as of October 1983			Community Education Enrollment 1982-83	Faculty as of October 1983			Professional Staff as of October 1983	Administration as of October 1983	
	Total		Full-Time	Part-Time	Total	Full-Time	Part-Time		Total	Full-Time	Part-Time			Total
ALABAMA	44	23	77431	137770	215201	70677	207685	278362	14220	12321	1240	13561	337	415
ALASKA	10	9	2453	13304	15757	2352	13695	16247	9416	266	914	1180	49	70
ARIZONA	20	17	29489	87157	116646	28027	90366	118393	30086	1533	4364	5897	235	262
ARKANSAS	10	10	5851	6708	12559	6031	6559	12590	20576	317	227	544	70	55
CALIFORNIA	107	85	317286	898477	1215763	390444	792300	1032704	226762	16415	23331	39749	807	1825
COLORADO	17	16	14995	3614	45609	1207	31464	46671	15845	996	1855	2851	110	352
CONNECTICUT	17	14	13156	31254	44410	12769	30974	43743	8384	731	1191	1922	338	178
DELAWARE	3	4	517	4001	7528	3469	4082	7551	6920	231	431	662	100	49
FLORIDA	24	31	135676	218070	79426	140193	219621	317046	4449	7562	12011	749	885	
GEORGIA	16	14	18313	4120	22154	18721	40875	90068	1125	1083	2208	156	188	
HAWAII	7	7	12752	2427	10932	12267	23199	158	618	326	944	77	37	
IDAHO	2	2	2025	2091	5116	2806	2178	4984	6620	166	104	270	22	39
ILLINOIS	52	50	105552	277754	392506	118684	255550	374234	99590	5174	13095	3269	1085	938
INDIANA	14	1	16257	6265	32518	17215	16199	33414	8277	712	1430	2142	270	115
IOWA	23	16	26273	12694	38967	26754	14091	40845	296708	1641	627	2268	526	299
KANSAS	21	20	14913	26993	41806	15324	28829	44153	24320	1125	1565	2690	217	20
KENTUCKY	14	13	11521	9710	22231	12515	13163	25678	10841	614	598	1212	93	75
LOUISIANA	5	3	5703	8460	14163	6124	8144	14268	5714	382	495	877	35	77
MAINE	8	3	4599	4615	9214	4520	5034	9560	7829	397	319	716	62	66
MARYLAND	19	15	29534	70102	99636	29909	73523	103432	150776	1822	3653	5475	371	441
MASSACHUSETTS	17	15	30921	41345	72266	28582	38383	66965	15779	1589	1753	3342	256	394
MICHIGAN	32	29	6923	153375	218298	63764	154154	217918	42639	3526	5999	9525	628	633
MINNESOTA	32	17	23403	19160	42563	23923	9396	43319	27402	1275	893	2168	164	145
MISSISSIPPI	17	19	30119	10277	40396	31127	12197	43324	13469	1926	533	2459	225	326
MISSOURI	15	17	20004	39042	59046	20470	41033	61503	34511	1111	1548	2659	174	174
MONTANA	4	4	1363	2392	3711	1336	2419	3755	765	81	136	217	26	36
NEBRASKA	14	15	9191	14228	23419	8851	13871	2702	61337	632	2191	2883	144	168
NEVADA	4	4	2714	10714	22248	2598	18971	21569	2331	192	960	1152	35	41
NEW HAMPSHIRE	7	3	2699	3789	6488	2602	3895	6497	2076	230	211	441	13	28
NEW JERSEY	8	18	45385	75091	118476	46011	72615	9526	61798	2003	3077	5080	476	536
NEW MEXICO	16	14	10300	10386	20683	9242	13113	22355	18321	768	784	1552	156	221
NEW YORK	46	37	154727	121593	276320	156787	123778	280565	127918	7721	8528	16249	170	1374
NORTH CAROLINA	57	53	55394	81918	117310	50624	65358	115982	388521	3592	4357	7949	1090	622
NORTH DAKOTA	6	1	6065	1693	7754	6016	1831	7847	3035	353	104	457	74	50
OHIO	55	29	65640	93517	159157	65860	96115	161975	60697	3555	5912	9467	654	751
OKLAHOMA	15	14	19189	35967	55156	19236	37537	56773	53052	1039	1577	2616	237	187
OREGON	14	14	28856	38544	67400	27852	37021	54873	79712	1714	344	5156	113	421
PENNSYLVANIA	17	18	34711	54301	89012	37069	59221	96260	187876	2117	3775	5837	615	530
RHODE ISLAND	2	1	4784	7365	12149	4514	8088	12602	10646	287	415	702	61	43
SOUTH CAROLINA	21	16	11774	16866	41240	22276	16436	38714	60190	1253	1619	2872	601	150
SOUTH DAKOTA	0	0	0	0	0	0	0	0	0	0	0	0	0	0
TENNESSEE	14	14	20251	52152	21026	31537	52563	37164	1129	1247	2376	263	228	
TEXAS	68	58	12280	318745	111730	21948	331378	341491	7509	11228	18737	1187	1189	
UTAH	5	2	7232	17202	11038	6945	17983	6259	474	430	904	112	63	
VERMONT	2	2	2026	2846	793	2579	3372	31	397	453	36	24		
VIRGINIA	34	23	34552	73897	108445	32627	80652	113279	59558	2043	2907	4950	68	464
WASHINGTON	27	24	60602	62598	123200	61099	62015	120014	26539	2646	3805	6451	161	434
WEST VIRGINIA	10	6	7256	10575	17931	7655	10712	18187	7756	584	661	165	92	70
WISCONSIN	45	17	41024	52578	93602	42163	51732	93895	381258	3248	3951	7199	826	578
WYOMING	7	7	6262	6845	1211	5863	7703	13646	36177	472	455	927	98	56
AMERICAN SAMOA	1	1	976	438	1114	744	243	987	0	88	4	1	0	0
GUAM	1	1	1265	1592	2357	1209	1327	2536	150	83	15	158	17	8
MICRONESIA	2	2	181	303	484	231	225	450	0	28	15	46	16	11
PUERTO RICO	5	5	11126	1553	12679	11504	1390	12894	2723	646	90	738	45	11
TOTAL	1064	800	1744516	3084951	4329467	1721909	3070659	4799768	3578341	105068	137514	242582	16002	16611

Table IV—Summary by States—Independent Junior Colleges

	AACJC Membership			Enrollment as of October 1982			Enrollment as of October 1983			Community Education Enrollment 1982-83	Faculty as of October 1983			Professional Staff as of October 1983	Administration as of October 1983
	Total	Full-Time	Part-Time	Total	Full-Time	Part-Time	Total	Full-Time	Part-Time		Total	Full-Time	Part-Time		
ALABAMA	3	0	996	237	1233	1021	323	1344	0	46	22	68	14	25	
ALASKA	1	0	160	62	222	188	57	245	0	18	8	26	13	4	
ARIZONA	1	1	86	116	202	104	119	223	0	13	14	27	5	10	
ARKANSAS	2	0	387	193	580	369	193	562	0	22	22	44	7	14	
CALIFORNIA	7	3	4647	482	5125	5331	427	5758	317	138	252	390	61	74	
COLORADO	0	0	0	0	0	0	0	0	0	0	0	0	0	0	
CONNECTICUT	2	0	698	412	1110	671	466	1137	1769	35	55	90	25	21	
DELAWARE	1	0	981	55	1036	982	70	1052	0	0	0	0	0	0	
FLORIDA	3	1	1259	91	1350	1224	117	1341	10	46	46	92	13	22	
GEORGIA	8	1	3154	966	4120	3485	1472	4957	2	128	156	284	20	56	
HAWAII	0	0	0	0	0	0	0	0	0	0	0	0	0	0	
IDAH0	1	0	5523	1016	6539	5330	1119	6449	1398	268	41	309	0	94	
ILLINOIS	5	2	2605	1180	3785	2784	1375	4159	485	143	223	366	23	66	
INDIANA	1	0	175	267	442	176	302	478	380	16	12	28	0	5	
IOWA	2	1	762	66	848	581	91	672	0	36	28	64	20	13	
KANSAS	4	1	1633	279	1912	1672	316	1988	20	89	59	148	15	4	
KENTUCKY	5	2	1127	472	1609	1279	526	1805	188	96	55	151	26	32	
LOUISIANA	0	0	0	0	0	0	0	0	0	0	0	0	0	0	
MAINE	0	0	0	0	0	0	0	0	0	0	0	0	0	0	
MARYLAND	1	1	548	372	900	644	387	1031	240	21	98	119	15	13	
MASSACHUSETTS	15	4	12256	7413	19669	11104	8525	19629	845	473	935	1408	122	228	
MICHIGAN	2	1	821	2248	5069	3026	2256	5282	1111	79	189	268	35	19	
MINNESOTA	4	2	1231	471	1702	1235	547	1782	0	121	72	193	14	31	
MISSISSIPPI	3	1	855	203	1058	1081	138	1219	0	62	20	82	15	29	
MISSOURI	5	1	887	622	1509	795	723	1518	36	96	76	172	15	24	
MONTANA	2	1	316	296	612	355	453	808	0	32	60	92	5	9	
NEBRASKA	1	0	410	46	456	422	69	491	0	17	14	31	1	0	
NEVADA	0	0	0	0	0	0	0	0	0	0	0	0	0	0	
NEW HAMPSHIRE	1	0	74	124	198	72	138	210	0	9	10	19	8	6	
NEW JERSEY	0	0	0	0	0	0	0	0	0	0	0	0	0	0	
NEW MEXICO	0	0	0	0	0	0	0	0	0	0	0	0	0	0	
NEW YORK	12	7	7621	2504	10125	7675	2865	10540	800	1	375	786	11	177	
NORTH CAROLINA	3	1	4655	222	4936	4504	332	4836	0	84	96	380	56	79	
NORTH DAKOTA	1	1	124	175	210	60	150	210	0	40	5	45	25	5	
OHIO	2	1	492	1	626	294	292	586	161	47	37	84	2	14	
OKLAHOMA	3	1	778	895	1673	816	139	955	3219	48	41	89	37	15	
OREGON	1	0	218	0	218	205	0	205	0	8	10	18	5	3	
PENNSYLVANIA	13	5	14658	2667	17365	16272	2400	18672	122	298	347	631	139	135	
RHODE ISLAND	0	0	0	0	0	0	0	0	0	0	0	0	0	0	
SOUTH CAROLINA	3	2	2211	476	2687	2090	604	2694	0	102	61	163	39	33	
SOUTH DAKOTA	3	2	555	706	1261	690	555	1245	0	65	64	129	50	50	
TENNESSEE	6	2	1397	360	1757	1500	346	1846	269	67	73	145	56	47	
TEXAS	4	2	1177	184	1361	1134	80	1314	0	61	43	104	19	29	
UTAH	0	0	0	0	0	0	0	0	0	0	0	0	0	0	
VERMONT	2	1	1459	503	1962	1594	523	2117	0	45	25	74	37	25	
VIRGINIA	1	0	284	2	286	243	1	246	0	19	20	39	2	6	
WASHINGTON	1	0	0	0	0	0	0	0	0	0	0	0	0	0	
WEST VIRGINIA	2	0	852	1004	1856	982	1046	2028	19	57	58	91	13	13	
WISCONSIN	0	0	0	0	0	0	0	0	0	0	0	0	0	0	
WYOMING	0	0	0	0	0	0	0	0	0	0	0	0	0	0	
AMERICAN SAMOA	0	0	0	0	0	0	0	0	0	0	0	0	0	0	
GUAM	0	0	0	0	0	0	0	0	0	0	0	0	0	0	
MICRONESIA	0	0	0	0	0	0	0	0	0	0	0	0	0	0	
PUERTO RICO	13	2	27476	6370	33846	29945	6558	36513	1	415	709	1128	56	108	
TOTAL	152	50	107618	23028	140645	112085	36122	148207	11527	1064	4417	8381	1145	1582	



## Community, Technical, and Junior College Organizations

### Alabama Academic Deans' Association for Alabama Junior and Community Colleges

President: Tommy M. Guthrie, Enterprise State Junior College, P.O. Box 1300, Enterprise, Alabama 36330.

### Alabama Association of Junior and Community College Deans of Students

President: Pete Davis, Jefferson Davis State Junior College, Brewton, Alabama 36426.

### Alabama Council of Community and Junior College Presidents

President: George R. McCormick, President, Jefferson Davis State Junior College, Brewton, Alabama 36426.

### Alabama Junior and Community College Association

President: Gene Brannon, Wallace State Community College, Dothan, Alabama 36303.

### Alabama Technical College Presidents Association

President: Charles L. Payne, President, Bessemer State Technical College, P.O. Box 308, Bessemer, Alabama 35021.

### American Mathematical Association of Two-Year Colleges

President: James Baldwin, Nassau Community College, Garden City, New York 11530.

Secretary: Alice Berridge, Nassau Community College, Garden City, New York 11530.

### Arizona Community College Presidents Council

Chairman: Marvin L. Vasher, President, Northland Pioneer College, 1200 East Hermosa Drive, Holbrook, Arizona 86025.

### Arkansas Association of Community College Presidents

President: Bob C. Burns, East Arkansas Community College, Forest City, Arkansas 72335.

### Arkansas Two-Year College Teachers Association

President: Rick J. Hinterthuer, North Arkansas Community College, Pioneer Ridge, Harrison, Arkansas 72601.

### Association of California Community College Administrators

President: Joseph Newmyer, Vice-Chancellor, North Orange County Community College, 1000 North Lemon Street, Fullerton, California 92634.

Treasurer: J. William Wenrich, Superintendent, Rancho Santiago Community College District, Seventeenth at Bristol, Santa Ana, California 92706.

### California Association of Community Colleges

President: David H. Mertes, Chancellor, Los Rios Community College District, 1919 Spanos Court, Sacramento, California 95825.

Executive Director: James Kellerman, 2017 'O' Street, Sacramento, California 95814.

### Colorado Association of Community Junior College Presidents

President: George Conger, President, Aims Community College, P.O. Box 69, Greeley, Colorado 80632.

Secretary: Nancy Goodwin, Arapahoe Community College, 5900 South Santa Fe Drive, Littleton, Colorado 80120.

### Community and Junior College Libraries Section of the Association of College and Research Libraries, American Library Association

Chairperson: Mary Sue Ferrell, 1011 West King Street, Carson City, Nevada 89701.

### Congress of Connecticut Community Colleges

President: Sidney S. Lipshires, Professor, Manchester Community College, Manchester, Connecticut 06040.

Secretary: Aileen Harlow, Librarian, Housatonic Community College, Bridgeport, Connecticut 06608.

### **Faculty Association of California Community Colleges**

President: Evanne Jardine, Instructor, Santa Barbara City College, 721 Cliff Drive, Santa Barbara, California 93109.

Executive Director: Patrick McCallum, 926 'J' Street, Sacramento, California 95814.

### **Florida Association of Community Colleges**

President: Karen Quaranta, Miami-Dade Community College, 11511 SW 104th Street, Miami, Florida 33176.

Executive Director: L. Frank Casey, Daytona Beach Community College, Daytona Beach, Florida 32015.

### **Florida Community College Activities Association**

President: William F. Taylor, Division of Community Colleges, Knott Building, Tallahassee, Florida 32301.

### **Georgia Association of Junior Colleges**

President: Jerry M. Williamson, President, Gordon Junior College, Barnesville, Georgia 30204.

### **Illinois Community College Trustees Association**

President: Richard J. Doyle, Danville Area Community College, 2000 East Main Street, Danville, Illinois 61832.

Secretary: Robert Gaffner, Kaskaskia College, Shattuc Road, Centralia, Illinois 62801.

### **Illinois Council of Community College Administrators**

President: Weldon Tallant, Belleville Area College, Belleville, Illinois 62221.

Secretary: Jack Weiss, Elgin Community College, Elgin, Illinois 60120.

### **Illinois Council of Public Community College Presidents**

Chairman: Harry W. Abell, President, Southeastern Illinois College, RR 4, Harrisburg, Illinois 62946.

Secretary/Treasurer: William A. Koehnline, President, Oakton Community College, 1600 East Golf Road, Des Plaines, Illinois 60016.

### **Iowa Association of Community College Presidents**

President: William F. Stewart, Superintendent/President, Kirkwood Community College, 6301 Kirkwood Boulevard S.W., Cedar Rapids, Iowa 52406.

### **Iowa Association of Community College Trustees**

President: Wayne Newton, Vice President, Kirkwood Community College, 601 Kirkwood Boulevard, S.W., Box 2068, Cedar Rapids, Iowa 52406.

### **Kansas Association of Community Colleges**

President: George Tregellas, Trustee, Barton County Community College, Great Bend, Kansas 67530.

### **Maryland Association of Community and Junior Colleges**

President: Shirish K. Shah, Community College of Baltimore, Harbor Campus, Lombard Street & Market Place, Baltimore, Maryland 21202.

Secretary: Susan Lenard, Villa Julie College, Stevenson Lane, Baltimore, Maryland 21153.

### **Maryland Council of Community College Presidents**

Chairman: John E. Ravekes, Essex Community College, Baltimore, Maryland 21227.

Secretary/Treasurer: Robert C. Schleiger, Chesapeake College, Wye Mills, Maryland 21679.

### **Massachusetts Community Colleges Presidents' Council**

Chairman: James Houlihan, President, Middlesex Community College, Bedford, Massachusetts 01730.

### **Michigan Community College Association**

President: Annette A. Diebel, Chairperson, Board of Trustees, Delta College, University Center, Michigan 48710.

Acting Executive Director: Thomas Bernthal, Michigan Community College Association, 750 Michigan National Tower, Lansing, Michigan 48933.

**Michigan Community College Association of Development and Research**

Chairperson: Richard Olivanti, Dean of College Relations & Services, Kalamazoo Valley Community College, Kalamazoo, Michigan 49009.

Secretary/Treasurer: James Meznik, Director of Research, Schoolcraft College, Livonia, Michigan 48152.

**Middle Atlantic States Junior College Council**

President: John N. Cable, Dean, Community College of The Finger Lakes, Canandaigua, New York 14424.

Secretary: Julia Carragan, Assistant Professor, Hudson Valley Community College, Troy, New York 12180.

**Minnesota Association of Community and Junior Colleges**

President: T. Alex Easton, President, Clearwater Community College Region, Thief River Falls, Minnesota 56701.

Secretary/Treasurer: Ed Frederick, Provost, University of Minnesota-Waseca, Waseca, Minnesota 56903.

**Mississippi Junior College Association**

President: W.C. Benjamin, Itawamba Junior College, Fulton, Mississippi 38843.

Executive Secretary: George V. Moody, Director, Division of Junior Colleges, State Department of Education, Box 771, Jackson, Mississippi 39205.

**Missouri Association of Community and Junior Colleges**

Chairperson: E. Wiley Barker, 402 South Fifth Street, P.O. Box 715, Columbia, Missouri 65205.

**Mountain States Association of Community Colleges**

President: Gordon Ward, President, Sheridan College, Sheridan, Wyoming 82801.

Secretary/Treasurer: Judson Flower, President, Miles Community College, Miles City, Montana 58301.

**National Association for Women Deans, Administrators, and Counselors, Community and Junior College Section**

President: Carmen Neuberger, Dean of Students, The American University, Washington, D.C. 20016

**National Junior College Athletic Association**

President: Theo J. Heap, President, Mesa Community College, Mesa, Arizona 85202.

Executive Director: George E. Killian, P.O. Box 1586, Hutchinson, Kansas 67501.

**Nebraska Technical Community College Association**

Chairman: Chester Gausman, Central Technical Community College Area, P.O. Box 1468, Grand Island, Nebraska 68801.

**New England Junior College Council**

President: Robert A. Silvestre, Community College of Rhode Island, Warwick, Rhode Island 02866.

Secretary: John McKenzie, Massachusetts Bay Community College, Wellesley, Massachusetts 02189.

**County Community College Presidents Association of New Jersey**

President: Rose M. Channing, President, Middlesex County College, Edison, New Jersey 08815.

**New Jersey Conference of County Community College Business Officers**

Chairperson: Thomas Auch, Vice President for Administration and Treasurer, Brockdale Community College, Lincroft, New Jersey 07738.

Secretary: Paul Abrams, Assistant Dean of Administration, Cumberland County College, Vineland, New Jersey 07360.

**New Jersey Council of County Colleges**

Chairperson: Nino F. Falcone, Chairman, Board of Trustees, 712 79th Street, North Bergen, New Jersey 07047.

Secretary: Otto Mauke, President, Camden County College, Blackwood, New Jersey 08012.

### **New Mexico Association of Community and Junior Colleges and Postsecondary Schools**

President: James Henderson, President, San Juan College, Farmington, New Mexico 87401.

Secretary/Treasurer: Charles Reidlinger, Campus Director, New Mexico State University-Alamogordo Campus, Alamogordo, New Mexico 88310.

### **New York State Association of Two-Year Colleges, Inc.**

President: Blanche Ettinger, Professor, Bronx Community College, Bronx, New York 10453.

Secretary: Henry Muschio, Professor, Rockland Community College, Suffern, New York 10901.

### **North Carolina Association of Independent Colleges and Universities**

Chairman: James Fred Young, President, Elon College, Elon, North Carolina 27244.

### **Council of North Central Community and Junior Colleges**

President: John A. Smith, President, Southwestern Community College, Creston, Iowa 50801.

### **Ohio Association of Two-Year Colleges**

President: Victor Karhar, Associate Professor of Engineering, Lakeland Community College, State Route 306 at I-90, Mentor, Ohio 44060.

Secretary: John Thornton, Assistant Professor, Stark Technical College, 6200 Frank Avenue, NW, Canton, Ohio 44720.

### **Ohio Technical and Community College Association**

President: Harold M. Nestor, Columbus Technical Institute, 550 East Spring Street, Columbus, Ohio 43216.

### **Oklahoma Association of Community and Junior Colleges**

President: Gary Loving, Seminole Junior College, Seminole, Oklahoma 74868.

Secretary: Bernice Simerotii, Cornors State College, Warner, Oklahoma 74469.

### **Pennsylvania Association of Two-Year Colleges**

President: Terry Dicianna, Community College of Beaver County, College Drive, Monaca, Penn-

### **Pennsylvania Commission for Community Colleges**

President: Richard DeCosmo, President, Delaware County Community College, Route 252 and Media Line Road, Media, Pennsylvania 19063.

Executive Director: Elwood A. Shoemaker, 800 North Third Street, Harrisburg, Pennsylvania 17102.

### **South Carolina Technical Education Association**

President: David Trask, Greenville Technical College, P.O. Box 5616, Station B, Greenville, South Carolina 29606.

Secretary: Tommie Reece, Greenville Technical College, P.O. Box 5616, Station B, Greenville, South Carolina 29606.

### **Southern Association of Community and Junior Colleges**

President: Edwin A. Thompson, President, Atlanta Junior College, Atlanta, Georgia 30310.

Secretary: George B. Vaughan, President, Piedmont Virginia Community College, Charlottesville, Virginia 22901.

### **Texas Junior College Association**

President: Jim M. Williams, President, Grayson County College, 6101 Grayson Drive, Denison, Texas 75020.

### **Texas Junior College Teachers Association**

President: Reba D. Blackshear, El Centro College, Main & Lamar, Dallas, Texas 75202.

Secretary: Doris Huilregtse, Howard College at Big Spring, 1001 Birdwell, Big Spring, Texas 79720.

### **Texas Public Community/Junior College Association**

Director: Robert Clinton, 406 East 11th Street, Austin, Texas 78701.

President: Marvin L. Baker, President, South Plains College, Levelland, Texas 79336.

### **Washington Association of Community College Presidents**

President: Shirley Gordon, Highline Community College, Midway, Washington 98031.

Treasurer: Henry M. Milander, Olympic Community College, 16th and Chester, Bremerton, Washington 98310.

# State Administrators for Community, Technical, and Junior College Organizations

## Alabama

Charles Payne, Chancellor, Alabama Department of Postsecondary Education, 817 South Court Street, Suite 203, Montgomery, Alabama 36130, (205) 834-2200.

## Alaska

George F. Melican, Chancellor, Community Colleges, Rural Education and Extension, University of Alaska, 3095 Arctic Boulevard, Suite 420, Anchorage, Alaska 99503, (907) 267-3326.

## Arizona

Wayne M. McGrath, Executive Director, State Board for Community Colleges of Arizona, 1937 West Jefferson, Building A., Phoenix, Arizona 85009, (602) 255-4037.

## Arkansas

Tom Spencer, Deputy Director, Department of Higher Education, 1301 West Seventh Street, Little Rock, Arkansas 72201, (501) 371-1111.

## California

Gerald C. Hayward, Chancellor, California Community Colleges, 1107 Ninth Street, Sacramento, California 95814, (916) 322-4005.

## Colorado

James F. Weber, Director, Community Colleges, Colorado State Board of Community Colleges and Occupational Education, Room 221, Centennial Building, 1312 Sherman Street, Denver, Colorado 80203, (303) 866-3151.

## Connecticut

Andrew C. McKirdy, Executive Director, Regional Community Colleges, 61 Woodland Street, Hartford, Connecticut 06105, (203) 566-8760.

Lewis Hyde, Executive Director, Board of Trustees for State and Technical Colleges, 51 Woodland Street, Hartford, Connecticut 06105, (203) 566-3976.

## Delaware

John R. Kotula, President, Delaware Technical and Community College, P.O. Box 897, Dover, Delaware 19901, (302) 736-4621.

## Florida

Harold H. Kastner, Jr., Assistant Director, Division of Community Colleges, Florida State Department of Education, 310 Collins Building, Tallahassee, Florida 32301, (904) 488-1721.

## Georgia

Haskin R. Pounds, Vice Chancellor, Research and Planning, University System of Georgia, 244 Washington Street S.W., Atlanta, Georgia 30334, (404) 656-2213.

## Hawaii

Joyce S. Tsunoda, Chancellor for Community Colleges, University of Hawaii, 2327 Dole Street, Honolulu, Hawaii 96822, (808) 948-7313.

## Idaho

Charles D. McQuillen, Executive Director, State Board of Education, 650 West State Street, LBJ Building, Room 307, Boise, Idaho 83720, (208) 334-3300.

## Illinois

David Pierce, Executive Director, Illinois Community College Board, 509 South Sixth Street, Springfield, Illinois 62701, (217) 785-0011.

## Indiana

Clyde R. Ingle, Commissioner, Commission for Higher Education, 143 West Market Street, Indianapolis, Indiana 46202, (317) 237-1900.

## Iowa

William M. Baley, Associate State Superintendent, Area Schools and Career Education Branch, Department of Public Instruction, Grimes State Office Building - Room 203, Des Moines, Iowa 50319, (515) 281-3575.

## Kansas

Sam Newland, Director, Postsecondary Administration, State Department of Education, 120 East Tenth Street, Topeka, Kansas 66612, (913) 296-3047.

## Kentucky

Charles Wethington, Chancellor, Community College System, 102 Breckinridge Hall, University of Kentucky, Lexington, Kentucky 40506, (606) 257-8607.

## Louisiana

William Arceneaux, Commissioner of Higher Education, Louisiana Board of Regents, 151 Riverside Mall, Baton Rouge, Louisiana 70801, (504) 342-4253.

## Maine

Fred Douglas, Director, Division of Higher Education Services, Bureau of Instruction, State House Station 23, Augusta, Maine 04333, (207) 289-2621.

## Maryland

James D. Tschechtelin, Executive Director, State Board for Community Colleges, The Jeffrey Building, 16 Francis Street, Annapolis, Maryland 21401, (301) 269-2881.

## Massachusetts

John B. Duff, Chancellor, Board of Regents of Higher Education, Room 619, McCormack Building, 1 Ashburton Place, Boston, Massachusetts 02108, (617) 727-7785.

## Michigan

James H. Fokening, Acting Director, Community College Services Unit, Michigan Department of Education, P.O. Box 30008, Lansing, Michigan 48909, (517) 373-3360.

## Minnesota

Gerold Christenson, Chancellor, Minnesota Community College System, 301 Capitol Square Building, 550 Cedar, St. Paul, Minnesota 55101, (612) 296-3356.

## Mississippi

George V. Moody, Director, Division of Junior Colleges, State Department of Education, P.O. Box 771, Jackson, Mississippi 39205, (601) 559-3520.

## Missouri

Aphrodite Brough, Associate Director, Academic Affairs, Missouri Department of Higher Education, 500 Monroe Avenue, Jefferson City, Missouri 65101, (314) 751-3361.

## Montana

William J. Lannan, Coordinator of Community Colleges, 33 South Last Chance Gulch, Helena, Montana 59620, (406) 444-6570.

## Nebraska

William Fuller, Executive Director, Coordinating Commission for Postsecondary Education, Box 95005, Lincoln, Nebraska 68509, (402) 471-2847.

## Nevada

Robert M. Bersi, Chancellor, University of Nevada System, 405 Marsh Avenue, Reno, Nevada 89509, (702) 784-4901.

## New Hampshire

Charles Green, Chief, Division of Postsecondary Education, 163 Loudon Road, Concord, New Hampshire 03301, (603) 271-2722.

## New Jersey

Rupert A. Jemmott, Director, Office of Community College Programs, Department of Higher Education, 225 West State Street, P.O. Box 1293, Trenton, New Jersey 08625, (609) 292-4470.

## New Mexico

Sigfredo Maestas, Associate Executive Secretary, Board of Educational Finance, 1068 Cerrillos Road, Santa Fe, New Mexico 87503, (505) 827-8300.

## New York

Cornelius V. Robbins, Associate Chancellor for Community College, State University of New York, State University Plaza, T-705, Albany, New York 12246, (518) 473-1849.

## North Carolina

Robert W. Scott, State President, State Department of Community Colleges, 194 Education Building, Raleigh, North Carolina 27611, (919) 733-7051.

## North Dakota

John A. Richardson, Commissioner, State Board of Higher Education, Bismarck, North Dakota 58505, (701) 224-2960.

## Ohio

William W. Miller, Administrator for Two-Year Campuses, Ohio Board of Regents, 30 East Broad Street, Columbus, Ohio 43215, (614) 468-5810.

## Oklahoma

Joe Leone, Chancellor, State Regents for Higher Education, 500 Education Building, Oklahoma City, Oklahoma 73105, (405) 521-2444.

## Oregon

Robert E. Hamill, Associate Superintendent for Community Colleges, Oregon Board of Education, 700 Pringle Parkway, Salem, Oregon 97310, (503) 378-8549.

## Pennsylvania

Warren D. Evans, State Director, Community Colleges, Chief, Division of Postsecondary Education Services, Department of Education, 333 Market Street, 9th Floor, Harrisburg, Pennsylvania 17108, (717) 783-8228.

## Rhode Island

Edward J. Liston, President, Community College of Rhode Island, 400 East Avenue, Warwick, Rhode Island 02886, (401) 825-2188.

## South Carolina

G. William Dudley, Executive Director, State Board for Technical and Comprehensive Education, 111 Executive Center Drive, Columbia, South Carolina 29210, (803) 758-6915.

## South Dakota

Gordon Foster, Executive Director, Board of Regents, Kneip Building, Pierre, South Dakota 57501, (605) 773-3455.

## Tennessee

Bert Bach, Vice Chancellor for Academic Affairs, State Board of Regents, State University and Community College System, 1161 Murfreesboro Road, Nashville, Tennessee 37217, (615) 741-4821.

## Texas

David T. Kelly, Senior Program Consultant, Coordinating Board, Texas College and University System, P.O. Box 12788, Capitol Station, Austin, Texas 78711; (512) 475-3413.

## Utah

Don A. Carpenter, Associate Commissioner for Planning, Utah State Board of Regents, 807 East South Temple, Salt Lake City, Utah 84102, (801) 533-5617.

## Vermont

Richard Bjork, Chancellor, Vermont State Colleges, P.O. Box 359, Waterbury, Vermont 05676, (802) 241-2520.

## Virginia

J. F. Hockaday, Chancellor, Virginia Community College System, P.O. Box 1000, Richmond, Virginia 23212, (804) 225-2118.

## Washington

John N. Terrey, Executive Director, State Board for Community College Education, 319 Seventh Avenue FF-11, Olympia, Washington 98504, (206) 753-7412.

## West Virginia

M. Douglas Call, Director of Community Colleges and Vocational Education, West Virginia Board of Regents, 959 Kanawha Boulevard East, Charleston, West Virginia 25301, (304) 348-2101.

## Wisconsin

Robert P. Sorensen, State Director, Board of Vocational-Technical and Adult Education, 4802 Sheboygan Avenue—7th Floor, Madison, Wisconsin 53702, (608) 266-1770.

## Wyoming

Russell A. Hansen, Executive Secretary, Community College Commission, Boyd Building—5th Floor, 1720 Carey Avenue, Cheyenne, Wyoming 82002, (307) 777-7763.

## Puerto Rico

Ing. Carlos E. Reoyo, Chancellor of Regional Colleges, University of Puerto Rico, University Station, Box 21850, Rio Pedros, Puerto Rico 00931, (809) 763-1600.

# Appendix

## Constitution of the American Association of Community and Junior Colleges\*

### Preamble

We who serve in community and junior colleges are unified in the American Association of Community and Junior Colleges by a common desire to assist in extending educational opportunity to all citizens of this nation.

We believe education is essential for realizing the fullest potential of each member of our society and that appropriate higher education should be available to all who can benefit from it. Though diverse in purpose, in type, in control, in size, and in geographic location, members of the Association share a singleness of concern and dedication to this educational mission.

### Article I. Name

The name of this organization will be "American Association of Community and Junior Colleges."

### Article II. Purposes

The Association is organized and shall be operated exclusively for charitable and educational purposes and shall not engage in any activity which is not permitted by

\*Adopted: March 4, 1965  
Amended: March 4, 1971  
Amended: March 1, 1972  
Amended: April 15, 1975  
Amended: May 1, 1979  
Amended: April 6, 1982

an organization exempt from taxation under Section 501(a) and described in Section 501(c)(3) of the Internal Revenue Code. No part of its net earnings shall inure to the benefit of any private individual except that reasonable compensation may be paid for services actually rendered. No substantial part of its activities shall be for carrying on propaganda, or otherwise attempting to influence legislation, and it shall not participate in, or intervene in (including the publishing or distributing of statements) any political campaign on behalf of any candidate for public office.

Pursuant to these purposes, the Association shall promote the sound growth of community and junior colleges and shall help create in them an atmosphere conducive to learning. It shall contribute in every practical way to the development of a better human environment in America by working for the extension of full educational opportunity to all Americans on an equitable basis, qualitatively and quantitatively, and by striving for the elimination of all forms of discrimination whether by race, creed, sex, or financial condition.

### Article III. Membership

Section 1. The members of this organization shall be limited to community, junior, and technical colleges, and similar postsecondary institutions which are not private foundations by reasons of Section 509 (a) of the Internal Revenue Code of 1954 (or the corresponding provisions of any future United States Internal Revenue Law). The membership shall consist of two categories: full and provisional. All members shall be approved by the Board of Directors.

Section 2. *Full Institutional Members.* Institutional membership is open to community, junior, and technical colleges and similar postsecondary institutions which are accredited by a regional accrediting

association recognized by the Council on Postsecondary Accreditation. Institutional members are entitled to one vote.

Section 3. *Provisional Institutional Members:* Provisional institutional membership may be granted to newly organized community, junior, and technical colleges, and other similar postsecondary institutions which have not yet secured the necessary accreditation for institutional membership. Representatives of provisional institutional members are entitled to all privileges of the full institutional member of the Association except that they are ineligible to hold elective office. Provisional institutional members may hold this classification for five years, and during this time the Association will use appropriate resources to assist the institution to obtain the necessary accreditation.

### Article IV. Associates

Section 1. *Individual Associates:* Any person interested in the work of the American Association of Community and Junior Colleges and acceptable to the Board of Directors may become an individual associate. Individual associates may not vote or hold elective office except as otherwise provided in this constitution.

Section 2. *Institutional Associates.* Any foundation, corporation, or other organization which wishes to support the objectives of the Association may become an institutional associate upon approval of the Board of Directors. Representatives of institutional associates may not vote or hold elective office except as otherwise provided in this constitution.

Section 3. *Honorary Associates:* Individuals who have performed outstanding service in community and junior college work, upon nomination by the Board of Directors, may be elected honorary associates of the Association. Honorary associates may not vote or hold elective



office except as otherwise provided in this constitution.

#### Article V. Dues

Dues of members shall be fixed by the Board of Directors with the approval of the institutional membership at the annual business meeting or by mail ballot. Dues of associates shall be fixed by the Board of Directors.

#### Article VI. Board of Directors

Section 1. The governing body of the Association shall be the Board of Directors.

Section 2. The Board of Directors shall have authority to make policies for the Association which are not inconsistent with the constitution and bylaws. The Board of Directors shall have authority to establish bylaws and to establish an executive committee.

Section 3. The Board of Directors shall consist of thirty-one directors.

Eighteen of the directors shall be representatives of the institutional members, of which at least fifteen shall be chief executive officers; three of the directors shall be elected at large by the Board of Directors from individuals affiliated with institutional members; three directors shall be elected at large by the Board of Directors from the general public; six directors shall be elected by the institutional membership from the recognized councils; and one director, elected by the Board of Directors, shall be the immediate past chairman of the Board of Directors.

Section 4. A majority of the members of the Board of Directors shall constitute a quorum for the transaction of business provided that a majority of those present are institutional representatives.

#### Article VII. Officers

Section 1. The officers of the Association shall be a chairman and a vice chairman of the Board of Directors, the president of the Association, and such other officers as from time to time may be elected by the Board of Directors.

Section 2. The president shall be appointed by the Board of Directors for such term and at such salary as the Board may determine.

#### Article VIII. Duties of Officers

Section 1. The chairman and vice chairman shall perform the duties pertaining to their offices as may be defined by the Board of Directors. The chairman shall preside at meetings of the Board.

Section 2. The president shall be the chief executive officer of the Association.

#### Article IX. Elections

Section 1. The chairman and vice chairman shall be elected annually by the Board of Directors.

Section 2. Six directors representing the institutional members shall be elected each year by the institutional membership to serve for terms of three years each.

One director at-large representing the total institutional membership shall be elected by the Board each year to serve for a term of three years.

One director at-large representing the public shall be elected by the Board each year to serve for a term of three years.

Two directors representing the recognized councils shall be elected each year by the institutional membership to serve for terms of three years each.

One director, the immediate past chairman of the Board of Directors, shall be elected by the Board each year to serve

for a term of one year.

Section 3. Directors representing institutional members shall be elected by a vote of the official institutional representatives of members responding by mail ballot.

Section 4. Directors shall take office on July 1 of the year of their election and shall serve until their successors are designated in accordance with provisions of the constitution.

Section 5. In the event of a vacancy in the office of the chairman, the vice chairman shall become chairman and serve the unexpired term. If there is a vacancy in both the office of chairman and vice chairman, the Board of Directors shall elect one of the members of the Board to serve as chairman for the unexpired term.

In the event of a vacancy among the directors from the institutional member representatives or from the recognized councils, the Board shall appoint a new director to serve until the committee on directors reports to the membership and annual elections are conducted.

In the event of a vacancy among the directors at-large, the Board shall elect a new director to serve for the unexpired term.

#### Article X. Meetings of the Association

Section 1. There shall be an annual meeting of the Association at such time and place as the Board of Directors may determine. Special meetings may be called by the Board of Directors.

Section 2. Designated representatives of institutional members present at any meeting of which written notice has been duly given shall constitute a quorum for transaction of business.

Section 3. Each member institution shall be entitled to one vote by its designated representative.

## Article XI. Finance

At each annual meeting, the Board of Directors shall present a statement of financial condition of the Association and shall report on financial operations of the preceding year and financial plans for the succeeding year. No financial obligations shall be incurred by any officer or committee except as authorized within annual budgets, or under authority of special interim action, approved by the Board of Directors or its executive committee in interim action. The fiscal year of the Association shall be fixed by the bylaws.

## Article XII. Amendments

Section 1. This constitution may be amended at an annual meeting of the Association by an affirmative vote of two-thirds of the designated representatives of institutional and provisional institutional members present and voting. Amendments shall not alter the purposes of this trust to operate exclusively for charitable and educational purposes and in a manner which makes this trust tax exempt and the donations to it deductible from taxable income to the extent allowed by the Internal Revenue Code. Written notice of any proposed amendment in the constitution shall be sent to all members of the Association at least thirty (30) days prior to the date of the annual meeting.

Section 2. A referendum to the constitution may be authorized by an affirmative vote of two-thirds of the designated representatives of institutional and provisional institutional members present and voting at an annual meeting. An affirmative vote of two-thirds of the institutional and provisional institutional members shall be necessary to amend the constitution through a referendum, provided that at least two-thirds of the institutional and provisional institutional members respond to such a referendum. The Board of Directors shall be responsible for conducting a referendum.

Section 3. The bylaws may be amended by a majority vote of all members of the Board of Directors. Mail ballots may be used.

## Article XIII. Provision for Dissolution and Reference to Sections

Upon dissolution of this corporation, if such ever should occur, the Directors shall distribute all assets of the Association remaining after payment of debts and liabilities to such institution or institutions or association or associations as the majority of the Board of Directors shall elect, which are exempt from taxation under Section

501(a), are organized and operated exclusively for educational or charitable purposes within the meaning of Section 501 (c)(3) of the Internal Revenue Code, and have purposes similar to the purposes of this Association. All references to sections of the Internal Revenue Code are to those sections as they are now enacted or hereafter amended.

## Article XIV. Parliamentary Authority

The rules contained in the current edition of *Robert's Rules of Order Newly Revised* shall govern the Association in all cases to which they are applicable and in which they are not inconsistent with this constitution and any special rules of order the Association may adopt.

# Bylaws\*

## I. Membership

1. Each campus or college of a multi-campus institution shall be invited to become an institutional member. When each campus or college holds such membership, the parent institution shall automatically become an institutional member at no additional cost. Each campus unit holding membership, as well as the parent institution, shall be entitled to all membership privileges, including the right of its representative to vote and hold elective office.

2. The chief executive officer of the member institution shall be recognized as its official designated representative unless the institution's chief executive officer has designated, in writing, another individual.

## II. Organizational Structure

### 1. Officers and Directors

Directors shall serve for no more than two complete terms. A complete term shall normally be three years; however, a term of two years or more shall be considered a complete term.

Officers of the Board of Directors shall be a chairman and a vice chairman, elected by members of the Board. Election of the officers shall take place at the

\* Amended: November 30, 1972  
Amended: June 30, 1973  
Amended: February 24, 1974  
Amended: June 23, 1974  
Amended: April 15, 1975  
Amended: July 25, 1978  
Amended: June 1, 1982  
Amended: April 24, 1983

spring meeting of the Board, with term of office to be for one year, beginning July 1 of the year of their election. The elected chairman and the elected vice chairman shall be limited to serving one term in their respective offices.

### 2. Committees of the Board

The Board of Directors shall have an executive committee from its own membership, a committee on professional services, a committee on directors and membership services, a committee on federal relations, and a committee on Association vitality and publications. It may also establish ad hoc committees. These committees shall be appointed by the chairman of the Board with approval of the Board.

### 3. Meetings of the Board

The Board of Directors shall meet at least twice a year. Written notice of all Board meetings shall be sent to the directors at least thirty (30) days in advance.

### 4. Other Groups

The Board of Directors may authorize the creation or discontinuance of commissions, committees, task forces, or similar groups responsible for broad areas of Association activities under the guidance and direction of the Board. The Board of Directors shall establish tenure of members of such commissions and committees. The chairman of the Board shall appoint the members of committees, commissions, and other such groups.

### 5. Responsibilities of the President

The president of the Association shall have general administrative supervision of the affairs of the Association and shall be responsible for the execution of such plans and policies as the Board of Directors may authorize, direct, or approve. He shall assign staff members appropriate titles and duties. He shall be ex officio a member of all commissions and committees, excepting the nominating committee. He shall report annually to the Association and shall make such other reports as the Board of Directors may request. He shall prepare and recommend an annual budget to the Board of Directors. He shall be responsible for the collection of dues and for the custody of funds of the Association and shall make payments therefrom in accordance with the authorizations and directions of the Board of Directors. He shall serve at the pleasure of the Board of Directors or for such term as the Board of Directors may determine.

A secretary and a treasurer may be designated by the president with approval of the Board of Directors.

## 6. Delegation of Authority

The Board of Directors, the governing body of the Association, may at its discretion delegate portions of its authority (except approval of the budget) to the specific officers of the Association, to committees of the Board, or to councils, commissions, and committees of the Association.

## 7. Councils

The Board may from time to time enter into an agreement with councils which are organized and operate for purposes which contribute to and significantly benefit the purposes of the Association. Such an agreement, for a specified period of time, will constitute a formal affiliation with the Association. Such councils shall be organized and operated in a manner consistent with rules and regulations approved by the Board. For a council to become officially affiliated with the Association, it must submit a written request to the Board of Directors setting forth its purposes, membership criteria, form of governance, and financial structure. Approval of the Board and written notification to the council constitute official recognition and affiliation with the Association. The Board may withdraw formal affiliation of a council by a written ninety (90) day notice.

Any notice of withdrawal must set forth the reason. A group so affected may be granted a hearing by the Board if an appeal is filed within thirty (30) days after such notice is mailed by the Board.

## III. Nominations

1. Nominations for the eighteen institutional representatives shall be by the Board of Directors' committee on directors. Additional nominations may be made from the membership of institutional representatives.

2. Nominations for the eighteen institutional representatives, including source and biographical statements about nominees, shall constitute a mail ballot to be sent to the official institutional representatives by April 15 of each year.

3. The Board of Directors shall elect its at-large members from nominations made by the Board's committee on directors, with results announced to the membership at the earliest practical date following election.

4. Each recognized council not represented on the Board of Directors, including those councils whose terms are to end in the current Board year, will be invited to submit a nomination to the Board's committee on directors. This

nomination from each council shall be whatever procedure is endorsed by a decision of the members of each council concerned. If a council nominee is officially connected with an institution eligible for membership in the Association, that institution must be an institutional member. The nominations for the recognized councils, together with source and biographical statements about the nominees, shall be a part of the mail ballot to be sent to the official institutional representatives by April 15 of each year.

5. In cases of vacancies, replacements are to be made for the remainder of the membership year by appointment of the Board of Directors.

## IV. Succession of Officers and Directors

1. Members of the Board shall be considered to be ineligible to serve in the category in which they were elected if by reason of change of position they no longer represent that category. The term of office of such a member shall be terminated effective the date of change.

## V. Membership Lists

1. Names of all members shall be published annually.

2. Any members whose dues are unpaid for the preceding year shall be dropped from the membership list.

3. Institutions dropped for non-payment of dues may be reinstated by making a new application for membership in which case the Board may require the payment of delinquent dues.

## VI. Fiscal Policy

1. The fiscal year of the Association shall begin January 1 and close on December 31. The Board of Directors shall have authority to change the fiscal year.

2. The Board of Directors shall adopt an annual budget for each fiscal year.

3. The Association, on approval by the Board of Directors, may accept grants from foundations and other appropriate donors and enter into contract with the federal government and other appropriate agencies to pursue investigations and perform services consistent with Association objectives.

4. There shall be an annual audit of the general financial condition and operations of the Association by a certified public accountant.

5. The president and all employees of the Association office who handle any part of the funds of the Association shall be bonded, the amount of the bonds to be determined by the Board of Directors and paid for by the Association.

## VII. Annual Meeting

1. The annual meeting of the Association shall be held at a time and place determined by the Board. Written notice of all meetings shall be sent to all members at least two weeks in advance.

# ALPHABETICAL LISTING OF COLLEGES

## A

ABRAHAM BALDWIN AGRICOLLEGE	GA
ACADEMY OF AERONAUTICS	NY
ADIRONDACK COMMUNITY COLLEGE	NY
AGRICULTURAL TECHNICAL INSTITUTE	OH
AGUADILLA REGIONAL COLLEGE	PR
AGUADILLA REGIONAL COLLEGE	PR
AIKEN TECHNICAL COLLEGE	SC
AIMS COMMUNITY COLLEGE	CO
ALABAMA AVIATION AND TECHNICAL COLLEGE	AL
ALABAMA TECHNICAL COLLEGE	AL
ALAMO COMMUNITY COLLEGE DISTRICT	TX
ALAMOGORDO CAMPUS	NM
ALBANY JUNIOR COLLEGE	GA
ALBUQUERQUE TECHNICAL VOCATIONAL INSTITUTE	NM
ALEXANDER CITY STATE JUNIOR COLLEGE	AL
ALEXANDRIA CAMPUS	LA
ALEXANDRIA CAMPUS	VA
ALEXANDRIA VOCATIONAL TECHNICAL INSTITUTE	VA
ALFRED CAMPUS	NY
ALLAN HANCOCK COLLEGE	CA
ALLEGHENY CAMPUS	PA
ALLEN COUNTY COMMUNITY COLLEGE	KS
ALPENA COMMUNITY COLLEGE	MI
ALVIN COMMUNITY COLLEGE	TX
AMARILLO CAMPUS	TX
AMARILLO COLLEGE	TX
AMERICAN COLLEGE OF SWITZERLAND	
AMERICAN RIVER COLLEGE	CA
AMERICAN SAMOA COMMUNITY COLLEGE	AS
ANCHORAGE COMMUNITY COLLEGE	AK
ANCILLA COLLEGE	IN
ANDERSON COLLEGE	SC
ANDREW COLLEGE	GA
ANGELINA COLLEGE	TX
ANKENY CAMPUS	IA
ANNANDALE CAMPUS	VA
ANNE ARUNDEL COMMUNITY COLLEGE	MD
ANOKA-RAMSEY COMMUNITY COLLEGE	MN
ANSON TECHNICAL COLLEGE	NC
ANTELOPE VALLEY COLLEGE	CA
ANTIGO CAMPUS	WI
APPLETON CAMPUS	WI
AQUINAS JUNIOR COLLEGE	MA
AQUINAS JUNIOR COLLEGE	MA
AQUINAS JUNIOR COLLEGE	TN
ARAPAHOE COMMUNITY COLLEGE	CO
ARAVAIPA CAMPUS	AZ
ARECIBO REGIONAL CAMPUS	PR
ARECIBO REGIONAL COLLEGE	PR
ARECIBO TECHNICAL UNIVERSITY COLLEGE	PR
ARIZONA WESTERN COLLEGE	AZ
ARKANSAS STATE UNIVERSITY - BEEBE BRANCH	AR
ARROWHEAD COMMUNITY COLLEGE REGION	MN
ASHEVILLE-BUNCOMBE TECHNICAL COLLEGE	NC
ASHLAND CAMPUS	WI
ASHLAND COMMUNITY COLLEGE	KY
ASHTABULA CAMPUS	OH
ASHTABULA COMMUNITY COLLEGE	OH
ASTNUNTUCK COMMUNITY COLLEGE	CT
ASTINGS CAMPUS	NE
ATLANTA JUNIOR COLLEGE	GA
ATLANTIC COMMUNITY COLLEGE	NJ
ATMORE STATE TECHNICAL COLLEGE	AL
AUBURN HILLS CAMPUS	MI

## B

AUGUSTA BRANCH	ME
AUSTIN COMMUNITY COLLEGE	TX
AUSTIN COMMUNITY COLLEGE	TX
BACONE COLLEGE	OK
BAINBRIDGE JUNIOR COLLEGE	GA
BAKERSFIELD COLLEGE	CA
BANGOR COMMUNITY COLLEGE	ME
BARABOO-SAUK COUNTY CAMPUS	WI
BARRANQUITAS REGIONAL COLLEGE	PR
DARRON COUNTY CAMPUS	WI
BARSTOW COMMUNITY COLLEGE	CA
BARTON COUNTY COMMUNITY JUNIOR COLLEGE	KS
BASSIST COLLEGE	OR
BAUDER FASHION COLLEGE	FL
BAY DE NOC COMMUNITY COLLEGE	MI
BAY PATH JUNIOR COLLEGE	MA
BAYAMON U TECHNOLOGICAL COLLEGE	PR
BEATRICE CAMPUS	NE
BEAUFORT CAMPUS	SC
BEAUFORT COUNTY COMMUNITY COLLEGE	NC
BEAUFORT TECHNICAL COLLEGE	SC
BEAVER DAM CAMPUS	WI
BECKER JUNIOR COLLEGE	MA
BECKLEY COLLEGE	WV
BEE COUNTY COLLEGE	TX
BELLEVILLE AREA COLLEGE	IL
BELLEVUE COMMUNITY COLLEGE	WA
BELMONT COUNTY CAMPUS	OH
BELMONT TECHNICAL COLLEGE	OH
BERGEN COMMUNITY COLLEGE	NJ
BERKSHIRE COMMUNITY COLLEGE	MA
BERLIN CAMPUS	NH
BESSEMER STATE TECHNICAL COLLEGE	AL
BETHANY LUTHERAN COLLEGE	MN
BIG BEND COMMUNITY COLLEGE	WA
BISMARCK JUNIOR COLLEGE	ND
BLACK HAWK COLLEGE	IL
BLACKFEET COMMUNITY COLLEGE	MT
BLACKHAWK TECHNICAL INSTITUTE	WI
BLADEN TECHNICAL COLLEGE	NC
BLINN COLLEGE	TX
BLUE HILLS TECHNICAL INSTITUTE	MA
BLUE MOUNTAIN COMMUNITY COLLEGE	OR
BLUE RIDGE COMMUNITY COLLEGE	VA
BLUE RIDGE TECHNICAL COLLEGE	NC
BOONE CAMPUS	IA
BOROUGH OF MANHATTAN COMMUNITY COLLEGE	NY
BOSSIER PARISH COMMUNITY COLLEGE	LA
BOWLING GREEN UNIVERSITY - FIRELANDS CAMPUS	OH
BOYCE CAMPUS	PA
BRAINERD COMMUNITY COLLEGE	MN
BRAMSON CRT TECHNICAL INSTITUTE	NY
BRANDYWINE COLLEGE	DE
BRAZOSPORT COLLEGE	TX
BREVARD COLLEGE	NC
BREVARD COMMUNITY COLLEGE	FL
BREWER STATE JUNIOR COLLEGE	AL
BRENTON-PARKER COLLEGE	GA
BRISTOL COMMUNITY COLLEGE	MA
BRONX COMMUNITY COLLEGE	NY
BROOKDALE COMMUNITY COLLEGE	NJ
BROOKHAVEN COLLEGE	TX

BROOKS COLLEGE	CA
BROOME COMMUNITY COLLEGE	NY
BROWARD COMMUNITY COLLEGE	FL
BRUNSWICK JUNIOR COLLEGE	GA
BUCKS COUNTY COMMUNITY COLLEGE	PA
BUNKER HILL COMMUNITY COLLEGE	WA
BURLINGTON COUNTY COLLEGE	NJ
BUTLER COUNTY COMMUNITY COLLEGE	KS
BUTLER COUNTY COMMUNITY COLLEGE	PA
BUTTE COLLEGE	CA

C

C A FREDD STATE TECHNICAL COLLEGE	AL
CABRILLO COLLEGE	CA
CALDWELL COMMUNITY COLLEGE & TECHNICAL INSTIT.	NC
CAMDEN COUNTY COLLEGE	NJ
CANADA COLLEGE	CA
CANTON CAMPUS	NY
CAPE COD COMMUNITY COLLEGE	MA
CAPE FEAR TECHNICAL INSTITUTE	NC
CARL ALBERT JUNIOR COLLEGE	OK
CARL SANDBURG COLLEGE	IL
CARLSBAD CAMPUS	NM
CAROLINA REGIONAL COLLEGE UPR	PR
CARTERET TECHNICAL COLLEGE	NC
CARVER STATE TECHNICAL COLLEGE	AL
CASPER COLLEGE	WY
CATAMBA VALLEY TECHNICAL COLLEGE	NC
CATHOLIC UNIVERSITY OF PUERTO RICO	PR
CATONSVILLE COMMUNITY COLLEGE	MD
CAYUGA COUNTY COMMUNITY COLLEGE	NY
CAZENOVIA COLLEGE	NY
CECIL COMMUNITY COLLEGE	MO
CEDAR VALLEY COLLEGE	TX
CENTER FOR DEGREE STUDIES	PA
CENTERVILLE CAMPUS	IA
CENTRAL ARIZONA COLLEGE DISTRICT	AZ
CENTRAL CAMPUS	TX
CENTRAL CAMPUS	WI
CENTRAL CAROLINA TECHNICAL COLLEGE	NC
CENTRAL COLLEGE	KS
CENTRAL COMMUNITY COLLEGE	NE
CENTRAL FLORIDA COMMUNITY COLLEGE	FL
CENTRAL INDIANA REGION	IN
CENTRAL MAINE VOCATIONAL TECHNICAL INSTITUTE	ME
CENTRAL OHIO TECHNICAL COLLEGE	OH
CENTRAL OREGON COMMUNITY COLLEGE	OR
CENTRAL PENN BUSINESS SCHOOL	PA
CENTRAL PIEDMONT COMMUNITY COLLEGE	NC
CENTRAL TEXAS COLLEGE	TX
CENTRAL VIRGINIA COMMUNITY COLLEGE	VA
CENTRAL WYOMING COLLEGE	WY
CENTRALIA COLLEGE	WA
CERRITOS COLLEGE	CA
CERRO COSO COMMUNITY COLLEGE	CA
CHABOT COLLEGE	CA
CHAFFEY COLLEGE	CA
CHAMBERLAYNE JUNIOR COLLEGE	MA
CHAMPLAIN COLLEGE	VT
CHARLES COUNTY COMMUNITY COLLEGE	MD
CHARLES STEWART MOTT COMMUNITY COLLEGE	WI
CHATFIELD COLLEGE	OH
CHATTAHOOCHEE VALLEY STATE COMMUNITY COLLEGE	AL
CHATTANOOGA STATE TECHNICAL COMMUNITY COLLEGE	TN
CHAUNCEY SPARKS STATE TECHNICAL COLLEGE	AL
CHEMEKETA COMMUNITY COLLEGE	OR
CHESAPEAKE CAMPUS	VA
CHESAPEAKE COLLEGE	MD

CHESTERFIELD-MARLBORO TECHNICAL COLLEGE	SC
CHICAGO CITY-WIDE COLLEGE	IL
CHICAGO URBAN SKILLS INSTITUTE	IL
CHILLICOTHE CAMPUS	OH
CHIPOLA JUNIOR COLLEGE	FL
CHOWAN COLLEGE	NC
CHRISTANNA CAMPUS	VA
CINCINNATI TECHNICAL COLLEGE	OH
CISCO JUNIOR COLLEGE	TX
CITRUS COLLEGE	CA
CITY CAMPUS	NY
CITY COLLEGE OF SAN FRANCISCO	CA
CITY COLLEGES OF CHICAGO	IL
CLACKAMAS COMMUNITY COLLEGE	OR
CLAREDON COLLEGE	TX
CLAREMONT CAMPUS	NH
CLARK COLLEGE	WA
CLARK COUNTY COMMUNITY COLLEGE	NV
CLARK TECHNICAL COLLEGE	OH
CLARKE COLLEGE	MS
CLATSOP COMMUNITY COLLEGE	OR
CLAYTON JUNIOR COLLEGE	GA
CLEARWATER COMMUNITY COLLEGE REGION	MN
CLERMONT GENERAL AND TECHNICAL COLLEGE	OH
CLEVELAND STATE COMMUNITY COLLEGE	TN
CLEVELAND TECHNICAL COLLEGE	NC
CLINTON COMMUNITY COLLEGE	IA
CLINTON COMMUNITY COLLEGE	NY
CLOUD COUNTY COMMUNITY COLLEGE	KS
CLOVIS CAMPUS	NM
COAHOMA JUNIOR COLLEGE	MS
COAST COMMUNITY COLLEGE DISTRICT	CA
COASTAL CAROLINA COMMUNITY COLLEGE	NC
COASTLINE COMMUNITY COLLEGE	CA
COBLESKILL CAMPUS	NY
COCHISE COLLEGE	AZ
COFFEYVILLE COMMUNITY COLLEGE	KS
COLBY COMMUNITY JUNIOR COLLEGE	KS
COLLEGE CENTER - NORTH	PA
COLLEGE OF APPLIED SCIENCE AND TECHN.	OH
COLLEGE OF ALAMEDA	CA
COLLEGE OF DUPAGE	IL
COLLEGE OF EASTERN UTAH	UT
COLLEGE OF GANADO	AZ
COLLEGE OF LAKE COUNTY	IL
COLLEGE OF MARIN	CA
COLLEGE OF SAN MATEO	CA
COLLEGE OF THE ALBEMARLE	NC
COLLEGE OF THE CANYONS	CA
COLLEGE OF THE DESERT	CA
COLLEGE OF THE MAINLAND	TX
COLLEGE OF THE REDWOODS	CA
COLLEGE OF THE SEQUOIAS	CA
COLLEGE OF THE SISKIYOU	CA
COLORADO MOUNTAIN COLLEGE	CO
COLORADO NORTHWESTERN COMMUNITY COLLEGE	CO
COLUMBIA BASIN COLLEGE	WA
COLUMBIA COLLEGE	CA
COLUMBIA STATE COMMUNITY COLLEGE	TN
COLUMBIA-GREENE COMMUNITY COLLEGE	NY
COLUMBUS TECHNICAL INSTITUTE	IN
COLUMBUS TECHNICAL INSTITUTE	OH
COMMUNITY CAMPUS	AZ
COMMUNITY CLG. OF MICRONESIA	TT
COMMUNITY COLLEGE CENTERS	CA
COMMUNITY COLLEGE DISTRICT XII	WA
COMMUNITY COLLEGE OF ALLEGHENY COUNTY	PA
COMMUNITY COLLEGE OF AURORA	CO
COMMUNITY COLLEGE OF BALTIMORE	MD

93

COMMUNITY COLLEGE OF BEAVER COUNTY	PA
COMMUNITY COLLEGE OF DENVER SYSTEM	CO
COMMUNITY COLLEGE OF PHILADELPHIA	PA
COMMUNITY COLLEGE OF RHODE ISLAND	RI
COMMUNITY COLLEGE OF THE AIR FORCE	AL
COMMUNITY COLLEGE OF THE FINGER LAKES	NY
COMMUNITY COLLEGE OF VERMONT	VT
COMMUNITY COLLEGES OF SPOKANE	WA
COMMUNITY EDUCATION UNIT	CO
COMPTON COMMUNITY COLLEGE	CA
CONCORDIA COLLEGE	AL
CONNORS STATE COLLEGE	OK
CONTRA COSTA COLLEGE	CA
CONTRA COSTA COMMUNITY COLLEGE DISTRICT	CA
COOKE COUNTY COLLEGE	TX
COPIAH-LINCOLN JUNIOR COLLEGE	MS
CORNING COMMUNITY COLLEGE	NY
COSUMES RIVER COLLEGE	CA
COTTEY COLLEGE	MO
COUNTY COLLEGE OF MORRIS	NJ
COWLEY COUNTY COMMUNITY COLLEGE	KS
CRAFTON HILLS COLLEGE	GA
CRAVEN COMMUNITY COLLEGE	NC
CROOKSTON CAMPUS	MN
CROSIER SEMINARY JUNIOR COLLEGE	MN
CROWDER COLLEGE	MO
CUESTA COLLEGE	CA
CUMBERLAND COUNTY COLLEGE	NJ
CUYAHOGA COMMUNITY COLLEGE DISTRICT	OH
CUYAMACA COLLEGE	CA
CYPRESS COLLEGE	CA

## D

DABNEY S. LANCASTER COMMUNITY COLLEGE	VA
DALLAS COUNTY COMMUNITY COLLEGE DISTRICT	TX
DALTON JUNIOR COLLEGE	GA
DANVILLE AREA COMMUNITY COLLEGE	IL
DANVILLE COMMUNITY COLLEGE	VA
DAVENPORT COLLEGE OF BUSINESS	MI
DAVIDSON COUNTY COMMUNITY COLLEGE	NC
DAWSON COMMUNITY COLLEGE	MT
DAYTONA BEACH COMMUNITY COLLEGE	FL
DE ANZA COLLEGE	CA
DEAN JUNIOR COLLEGE	MA
DEKALB COMMUNITY COLLEGE	GA
DEL MAR COLLEGE	TX
DELAWARE COUNTY COMMUNITY COLLEGE	PA
DELAWARE TECHNICAL AND COMMUNITY COLLEGE	DE
DELGADO COMMUNITY COLLEGE	LA
DELHI CAMPUS	NY
DELTA COLLEGE	MI
DENMARK TECHNICAL COLLEGE	SC
DENVER AURARIA COMMUNITY COLLEGE	CO
DES MOINES AREA COMMUNITY COLLEGE	IA
DIABLO VALLEY COLLEGE	CA
DISTRICT ONE TECHNICAL INSTITUTE	WI
DIXIE COLLEGE	UT
DODGE CITY COMMUNITY COLLEGE	KS
DON BOSCO TECHNICAL INSTITUTE	CA
DONA ANA BRANCH	NM
DONNELLY COLLEGE	KS
DOUGLAS MACARTHUR STATE TECHNICAL COLLEGE	AL
DOWNTOWN CAMPUS	AZ
DOWNTOWN CAMPUS	FL
DOWNTOWN CAMPUS	VA
DRAUGHON'S JUNIOR COLLEGE	GA
DULLKNIFE MEMORIAL COMMUNITY COLLEGE	MT
DUNDALK COMMUNITY COLLEGE	MD

DUPAGE OPEN COLLEGE	IL
DURHAM TECHNICAL INSTITUTE	NC
DUTCHESS COMMUNITY COLLEGE	NY
DYERSBURG STATE COMMUNITY COLLEGE	TN

## E

E KENTUCKY U.-OFFICE OF COMMUNITY COLLEGE PRO.	KY
EAST ARKANSAS COMMUNITY COLLEGE	AR
EAST CAMPUS	AZ
EAST CAMPUS	CO
EAST CAMPUS	IL
EAST CAMPUS	MO
EAST CENTRAL COLLEGE	MS
EAST CENTRAL JUNIOR COLLEGE	IN
EAST CENTRAL TECHNICAL INSTITUTE	OH
EAST LIVERPOOL REGIONAL CAMPUS	CA
EAST LOS ANGELES COLLEGE	MS
EAST MISSISSIPPI JUNIOR COLLEGE	AZ
EASTERN ARIZONA COLLEGE	OH
EASTERN CAMPUS	IA
EASTERN IOWA COMMUNITY COLLEGE DISTRICT	ME
EASTERN MAINE VOCATIONAL TECHNICAL INSTITUTE	NM
EASTERN NEW MEXICO UNIVERSITY	OK
EASTERN OKLAHOMA STATE COLLEGE	VA
EASTERN SHORE COMMUNITY COLLEGE	WY
EASTERN WYOMING COLLEGE	TX
EASTFIELD COLLEGE	NC
EDGEcombe TECHNICAL COLLEGE	FL
EDISON COMMUNITY COLLEGE	OH
EDISON STATE COMMUNITY COLLEGE	WA
EDMONDS COMMUNITY COLLEGE	CA
EL CAMINO COLLEGE	TX
EL CENTRO COLLEGE	AR
EL DORADO BRANCH	TX
EL PASO COUNTY COMMUNITY COLLEGE DISTRICT	OK
EL RENO JUNIOR COLLEGE	IL
ELGIN COMMUNITY COLLEGE	NY
ELIZABETH SETON COLLEGE	KY
ELIZABETHTOWN COMMUNITY COLLEGE	WI
ELKHORN CAMPUS	IA
ELLSWORTH COMMUNITY COLLEGE	GA
EMANUEL COUNTY JUNIOR COLLEGE	MA
ENDICOTT COLLEGE	AL
ENTERPRISE STATE JUNIOR COLLEGE	NY
ERIE COMMUNITY COLLEGE	MD
ESSEX COMMUNITY COLLEGE	NJ
ESSEX COUNTY COLLEGE	LA
EUNICE CAMPUS	WA
EVERETT COMMUNITY COLLEGE	CA
EVERGREEN VALLEY COLLEGE	

## F

FAIRBURY CAMPUS	NE
FAIRMONT COMMUNITY COLLEGE	WV
FAJARDO REGIONAL CAMPUS	PR
FARMINGDALE CAMPUS	NY
FASHION INSTITUTE OF DESIGN/MERCH	CA
FASHION INSTITUTE OF TECHNOLOGY	NY
FAYETTEVILLE TECHNICAL INSTITUTE	NC
FEATHER RIVER COLLEGE	CA
FELICIAN COLLEGE	IL
FERGUS FALLS COMMUNITY COLLEGE	MN
FISHER JUNIOR COLLEGE	MA
FLANAGAN CAMPUS	RI
FLATHEAD VALLEY COMMUNITY COLLEGE	MT
FLORIDA COLLEGE	FL
FLORENCE-DARLINGTON TECHNICAL COLLEGE	SC
FLORIDA JUNIOR COLLEGE AT JACKSONVILLE	FL

FLORIDA KEYS COMMUNITY COLLEGE	FL
FLOYD JUNIOR COLLEGE	GA
FOND DU LAC CAMPUS	WI
FOND DU LAC CAMPUS	WI
FOOTHILL COLLEGE	CA
FOOTHILL-DEANZA COMMUNITY COLLEGE DISTRICT	CA
FORSYTH TECHNICAL INSTITUTE	NC
FORT SCOTT COMMUNITY COLLEGE	KS
FORT STEILACOOM COMMUNITY COLLEGE	WA
FOX VALLEY CAMPUS	WI
FOX VALLEY TECHNICAL INSTITUTE	WI
FRANK PHILLIPS COLLEGE	TX
FRANKLIN INSTITUTE OF BOSTON	MA
FRED H. KENT CAMPUS	FL
FREDERICK CAMPUS	VA
FREDERICK COMMUNITY COLLEGE	MD
FRESNO CITY COLLEGE	CA
FRONT RANGE COMMUNITY COLLEGE	CO
FRONTIER COMMUNITY COLLEGE	IL
FULLERTON COLLEGE	CA
FULTON-MONTGOMERY COMMUNITY COLLEGE	NY

**G**

GADSDEN STATE JUNIOR COLLEGE	AL
GADSDEN STATE TECHNICAL INSTITUTE	AL
GAINESVILLE JUNIOR COLLEGE	GA
GALLUP CAMPUS	NM
GALVESTON COLLEGE	TX
GARDEN CITY COMMUNITY COLLEGE	KS
GARLAND COUNTY COMMUNITY COLLEGE	AR
GARRETT COMMUNITY COLLEGE	MD
GASTON COLLEGE	NC
GATEWAY TECHNICAL INSTITUTE	WI
GAVILAN COLLEGE	CA
GEAUGA CAMPUS	OH
GENESEE COMMUNITY COLLEGE	NY
GEORGE C. WALLACE STATE COMMUNITY COLLEGE	AL
GEORGE C. WALLACE STATE COMMUNITY COLLEGE	AL
GEORGE CORLEY WALLACE STATE COMMUNITY COLLEGE	AL
GEORGIA MILITARY COLLEGE	GA
GERMANNA COMMUNITY COLLEGE	VA
GERMANTOWN CAMPUS	MD
GLEN DAKS COMMUNITY COLLEGE	MI
GLENDALE COMMUNITY COLLEGE	AZ
GLENDALE COMMUNITY COLLEGE	CA
GLOUCESTER COUNTY COLLEGE	NJ
GOGEBIC COMMUNITY COLLEGE	MI
GOLDEN VALLEY LUTHERAN COLLEGE	MN
GOLDEN WEST COLLEGE	CA
GORDON JUNIOR COLLEGE	GA
GRAND ISLAND CAMPUS	NE
GRAND RAPIDS JUNIOR COLLEGE	MI
GRANDE PRAIRIE REGIONAL COLLEGE	
GRANT WACEWAN COMMUNITY COLLEGE	
GRANTS CAMPUS	NM
GRAYS HARBOR COLLEGE	WA
GRAYSON COUNTY JUNIOR COLLEGE	TX
GREATER HARTFORD COMMUNITY COLLEGE	CT
GREATER NEW HAVEN STATE TECHNICAL COLLEGE	CT
GREEN BAY CAMPUS	WI
GREEN RIVER COMMUNITY COLLEGE	WA
GREENFIELD COMMUNITY COLLEGE	MA
GREENVILLE TECHNICAL COLLEGE	SC
GROSSMONT COLLEGE	CA
GROSSMONT COMMUNITY COLLEGE DISTRICT	CA
GUAM COMMUNITY COLLEGE	GU
GUAYAMA CENTER	PR
GUAYAMA REGIONAL COLLEGE	PR

GUILFORD TECHNICAL COMMUNITY COLLEGE	NC
GULF COAST COMMUNITY COLLEGE	FL

**H**

HAGERSTOWN JUNIOR COLLEGE	MD
HALIFAX COMMUNITY COLLEGE	NC
HAMILTON CAMPUS	OH
HARCUM JUNIOR COLLEGE	PA
HARFORD COMMUNITY COLLEGE	MD
HARLINGEN CAMPUS	TX
HARRISBURG AREA COMMUNITY COLLEGE	PA
HARRY N. AYERS STATE TECHNICAL COLLEGE	AL
HARTFORD COLLEGE FOR WOMEN	CT
HARTFORD STATE TECHNICAL COLLEGE	CT
HARTNELL COLLEGE	CA
HASKELL INDIAN JUNIOR COLLEGE	KS
HAWAII COMMUNITY COLLEGE	HI
HAWKEYE INSTITUTE OF TECHNOLOGY	IA
HAYWOOD TECHNICAL COLLEGE	NC
HAZARD COMMUNITY COLLEGE	KY
HEALD INSTITUTE OF TECHNOLOGY	CA
HENDERSON COMMUNITY COLLEGE	KY
HENDERSON COUNTY JUNIOR COLLEGE	TX
HENRY FORD COMMUNITY COLLEGE	MI
HERKIMER COUNTY COMMUNITY COLLEGE	NY
HESSTON COLLEGE	KS
HIBBING COMMUNITY COLLEGE	MN
HIGHLAND COMMUNITY COLLEGE	IL
HIGHLAND COMMUNITY COLLEGE	KS
HIGHLAND LAKES CAMPUS	MI
HIGHLAND PARK COMMUNITY COLLEGE	MI
HIGHLINE COMMUNITY COLLEGE	WA
HILBERT COLLEGE	NY
HILL JUNIOR COLLEGE	TX
HILLSBOROUGH COMMUNITY COLLEGE	FL
HILLSDALE FREE WILL BAPTIST	OK
HINDS JUNIOR COLLEGE DISTRICT	MS
HIMASSEE COLLEGE	TN
HOBSON STATE TECHNICAL COLLEGE	AL
HOCKING TECHNICAL COLLEGE	OH
HOLMES JUNIOR COLLEGE	MS
HOLYOKE COMMUNITY COLLEGE	MA
HONOLULU COMMUNITY COLLEGE	HI
HOPKINSVILLE COMMUNITY COLLEGE	KY
HORRY-GEORGETOWN TECHNICAL COLLEGE	SC
HOSTDS COMMUNITY COLLEGE	NY
HOUSTON COMMUNITY COLLEGE	TX
HOUSTON COMMUNITY COLLEGE SYSTEM	TX
HOWARD COLLEGE	TX
HOWARD COMMUNITY COLLEGE	MD
HOWARD COUNTY JUNIOR COLLEGE DISTRICT	TX
HUDSON COUNTY COMMUNITY COLLEGE	NJ
HUDSON VALLEY COMMUNITY COLLEGE	NY
HUMPHREYS COLLEGE	CA
HUTCHINSON COMMUNITY COLLEGE	KS

**I**

ICPR JUNIOR COLLEGE	PR
ILLINOIS CENTRAL COLLEGE	IL
ILLINOIS EASTERN COMMUNITY COLLEGES	IL
ILLINOIS VALLEY COMMUNITY COLLEGE	IL
IMPERIAL VALLEY COLLEGE	CA
INDEPENDENCE COMMUNITY COLLEGE	KS
INDIAN HILLS COMMUNITY COLLEGE	IA
INDIAN RIVER COMMUNITY COLLEGE	FL
INDIAN VALLEY COLLEGES	CA
INDIANA VOCATIONAL TECHNICAL COLLEGE	IN

INSTITUTE OF AMERICAN INDIAN ARTS .....	NM
INTERAMERICAN UNIVERSITY OF PUERTO RICO .....	PR
INTERNATIONAL FINE ARTS COLLEGE .....	FL
INVER HILLS COMMUNITY COLLEGE .....	MN
IOWA CENTRAL COMMUNITY COLLEGE .....	IA
IOWA LAKES COMMUNITY COLLEGE .....	IA
IOWA VALLEY COMMUNITY COLLEGE DISTRICT .....	IA
IOWA WESTERN COMMUNITY COLLEGE .....	IA
IRONTON CAMPUS .....	OH
ISLANDS COMMUNITY COLLEGE .....	AK
ISOTHERMAL COMMUNITY COLLEGE .....	NC
ITASCA COMMUNITY COLLEGE .....	MN
ITAWAMBA JUNIOR COLLEGE .....	MS

**J**

J F INGRAM STATE TECHNICAL COLLEGE .....	AL
J. SARGEANT REYNOLDS COMMUNITY COLLEGE .....	VA
J.F. DRAKE STATE TECHNICAL COLLEGE .....	AL
JACKSON COMMUNITY COLLEGE .....	MI
JACKSON COUNTY CAMPUS .....	MS
JACKSON STATE COMMUNITY COLLEGE .....	TN
JACKSONVILLE COLLEGE .....	TX
JAMES H. FAULKNER STATE JUNIOR COLLEGE .....	AL
JAMES SPRUNT TECHNICAL COLLEGE .....	NC
JAMESTOWN COMMUNITY COLLEGE .....	NY
JEFFERSON COLLEGE .....	MO
JEFFERSON COMMUNITY COLLEGE .....	KY
JEFFERSON COMMUNITY COLLEGE .....	NY
JEFFERSON DAVIS CAMPUS .....	MS
JEFFERSON DAVIS STATE JUNIOR COLLEGE .....	AL
JEFFERSON STATE JUNIOR COLLEGE .....	AL
JEFFERSON TECHNICAL COLLEGE .....	OH
JOHN A. GUPTON COLLEGE .....	TN
JOHN A. LOGAN COLLEGE .....	IL
JOHN C. CALHOUN STATE COMMUNITY COLLEGE .....	AL
JOHN H. DANIEL CAMPUS .....	VA
JOHN M. PATTERSON STATE TECHNICAL COLLEGE .....	AL
JOHN TYLER COMMUNITY COLLEGE .....	VA
JOHN WOOD COMMUNITY COLLEGE .....	IL
JOHNSON COUNTY COMMUNITY COLLEGE .....	KS
JOHNSTON TECHNICAL COLLEGE .....	NC
JOLIET JUNIOR COLLEGE .....	IL
JONES COUNTY JUNIOR COLLEGE .....	MS
JUNIOR COLLEGE OF ALBANY .....	NY

**K**

KALAMAZDO VALLEY COMMUNITY COLLEGE .....	MI
KANKAKEE COMMUNITY COLLEGE .....	IL
KANSAS CITY KANSAS COMMUNITY COLLEGE .....	KS
KANSAS TECHNICAL INSTITUTE .....	KS
KAPIOLANI COMMUNITY COLLEGE .....	HI
KASKASKIA COLLEGE .....	IL
KAUAI COMMUNITY COLLEGE .....	HI
KELLOGG COMMUNITY COLLEGE .....	MI
KEMPER MILITARY SCHOOL AND COLLEGE .....	MO
KENAI PENINSULA COMMUNITY COLLEGE .....	AK
KENNEBE VALLEY VOCATIONAL TECHNICAL INSTITUTE .....	ME
KENNEDY-KING COLLEGE .....	IL
KENOSHA CAMPUS .....	WI
KENT STATE UNIVERSITY .....	OH
KERN COMMUNITY COLLEGE DISTRICT .....	CA
KETCHIKAN COMMUNITY COLLEGE .....	AK
KETTERING COLLEGE OF MEDICAL ARTS .....	OH
KEYANO COLLEGE .....	CA
KEYSTONE JUNIOR COLLEGE .....	PA
KILGORE COLLEGE .....	TX
KINGS RIVER COMMUNITY COLLEGE .....	CA

KINGSBOROUGH COMMUNITY COLLEGE .....	NY
KIRKWOOD COMMUNITY COLLEGE .....	IA
KIRTLAND COMMUNITY COLLEGE .....	MI
KISHNAUKEE COLLEGE .....	IL
KNIGHT CAMPUS .....	RI
KODIAK COMMUNITY COLLEGE .....	AK
KOKOMO TECHNICAL INSTITUTE .....	IN
KUSKOKWIM COMMUNITY COLLEGE .....	AK

**L**

LA MONTANA REGIONAL COLLEGE .....	PR
LAB INSTITUTE OF MERCHANDISING .....	NY
LABETTE COMMUNITY COLLEGE .....	KS
LABOURE JUNIOR COLLEGE .....	MA
LACKAWANNA JUNIOR COLLEGE .....	PA
LACONIA CAMPUS .....	NH
LAFAYETTE TECHNICAL INSTITUTE .....	IN
LAGUARDIA COMMUNITY COLLEGE .....	NY
LAKE CITY COMMUNITY COLLEGE .....	FL
LAKE LAND COLLEGE .....	IL
LAKE MICHIGAN COLLEGE .....	MI
LAKE REGION COMMUNITY COLLEGE .....	ND
LAKE TAHOE COMMUNITY COLLEGE .....	CA
LAKE-SUMNER COMMUNITY COLLEGE .....	FL
LAKELAND COMMUNITY COLLEGE .....	OH
LAKESHORE TECHNICAL INSTITUTE .....	WI
LAKEWOOD COMMUNITY COLLEGE .....	MN
LAMAR COMMUNITY COLLEGE .....	CO
LAMAR UNIVERSITY .....	TX
LANCASTER CAMPUS .....	OH
LANCASTER REGIONAL CAMPUS .....	SC
LANE COMMUNITY COLLEGE .....	OR
LANEY COLLEGE .....	CA
LANSING COMMUNITY COLLEGE .....	MI
LARAMIE COUNTY COMMUNITY COLLEGE .....	WY
LAREDO JUNIOR COLLEGE .....	TX
LASELL JUNIOR COLLEGE .....	MA
LASSEN COLLEGE .....	CA
LAWSON STATE COMMUNITY COLLEGE .....	AL
LEE COLLEGE .....	TX
LEES JUNIOR COLLEGE .....	KY
LEES-MCRAE COLLEGE .....	NC
LEEWARD COMMUNITY COLLEGE .....	HI
LEHIGH COUNTY COMMUNITY COLLEGE .....	PA
LEICESTER CAMPUS .....	MA
LENOIR COMMUNITY COLLEGE .....	NC
LEWIS AND CLARK COMMUNITY COLLEGE .....	IL
LEXINGTON TECHNICAL INSTITUTE .....	KY
LIMA CAMPUS .....	OH
LIMA TECHNICAL COLLEGE .....	OH
LINCOLN CAMPUS .....	NE
LINCOLN COLLEGE .....	IL
LINCOLN LAND COMMUNITY COLLEGE .....	IL
LINCOLN TRAIL COLLEGE .....	IL
LINDSEY WILSON COLLEGE .....	KY
LINN-BENTON COMMUNITY COLLEGE .....	OR
LLEGANY COMMUNITY COLLEGE .....	MD
LOGAN CAMPUS .....	WV
LOW MORRIS COLLEGE .....	TX
LONG BEACH CITY COLLEGE .....	CA
LONGVIEW COMMUNITY COLLEGE .....	MO
LOOP COLLEGE .....	IL
LORAIN COUNTY COMMUNITY COLLEGE .....	OH
LORD FAIRFAX COMMUNITY COLLEGE .....	VA
LOS ALAMOS .....	NM
LOS ANGELES CITY COLLEGE .....	CA
LOS ANGELES COMMUNITY COLLEGE DISTRICT .....	CA
LOS ANGELES HARBOR COLLEGE .....	CA





LOS ANGELES METROPOLITAN COLLEGE ..... CA  
 LOS ANGELES MISSION COLLEGE ..... CA  
 LOS ANGELES PIERCE COLLEGE ..... CA  
 LOS ANGELES SOUTHWEST COLLEGE ..... CA  
 LOS ANGELES TRADE- TECHNICAL COLLEGE ..... CA  
 LOS ANGELES VALLEY COLLEGE ..... CA  
 LOS MEDANOS COLLEGE ..... CA  
 LOS RIDS COMMUNITY COLLEGE DISTRICT ..... CA  
 LOUDOUN CAMPUS ..... VA  
 LOUISBURG COLLEGE ..... NC  
 LOUISIANA STATE UNIVERSITY ..... LA  
 LOWER COLUMBIA COLLEGE ..... WA  
 LUNA VOCATIONAL TECHNICAL INSTITUTE ..... NM  
 LURLEEN B WALLACE STATE JUNIOR COLLEGE ..... AL  
 LUZERNE COUNTY COMMUNITY COLLEGE ..... PA

M

MACCORMAC COLLEGE ..... IL  
 MACOMB COMMUNITY COLLEGE ..... MI  
 MACON JUNIOR COLLEGE ..... GA  
 MADISON AREA TECHNICAL COLLEGE ..... WI  
 MADISONVILLE COMMUNITY COLLEGE ..... KY  
 MAIN CAMPUS ..... IL  
 MALCOLM X COLLEGE ..... IL  
 MANASSAS CAMPUS ..... VA  
 MANATEE JUNIOR COLLEGE ..... FL  
 MANCHESTER CAMPUS ..... NH  
 MANCHESTER COMMUNITY COLLEGE ..... CT  
 MANITOWOC COUNTY CAMPUS ..... WI  
 MANOR JUNIOR COLLEGE ..... PA  
 MANSFIELD CAMPUS ..... OH  
 MAPLE WOODS COMMUNITY COLLEGE ..... MO  
 MARATHON COUNTY CAMPUS ..... WI  
 MARIA COLLEGE ..... NY  
 MARIA REGINA COLLEGE ..... NY  
 MARICOPA COUNTY COMMUNITY COLLEGE DISTRICT ..... AZ  
 MARICOPA TECHNICAL COMMUNITY COLLEGE ..... AZ  
 MARINETTE CAMPUS ..... WI  
 MARINETTE COUNTY CAMPUS ..... WI  
 MARION CAMPUS ..... OH  
 MARION MILITARY INSTITUTE ..... AL  
 MARION TECHNICAL COLLEGE ..... OH  
 MARSHALL UNIVERSITY - COMMUNITY COLLEGE ..... WV  
 MARSHALLTOWN COMMUNITY COLLEGE ..... IA  
 MARSHFIELD CAMPUS ..... WI  
 MARSHFIELD-WOOD COUNTY CAMPUS ..... WI  
 MARTIN COLLEGE ..... TN  
 MARTIN COMMUNITY COLLEGE ..... NC  
 MARY HOLMES COLLEGE ..... MS  
 MARYMOUNT PALOS VERDES COLLEGE ..... CA  
 MASSACHUSETTS BAY COMMUNITY COLLEGE ..... MA  
 MASSASOIT COMMUNITY COLLEGE ..... MA  
 MATANOSKA SUSITNA COMMUNITY COLLEGE ..... AK  
 WATER DEI COLLEGE ..... NY  
 MATTATUCK COMMUNITY COLLEGE ..... CT  
 MAUI COMMUNITY COLLEGE ..... HI  
 MAYAGUEZ CENTER ..... PR  
 MAYLAND TECHNICAL COLLEGE ..... NC  
 MAYSVILLE COMMUNITY COLLEGE ..... KY  
 MCCOOK COMMUNITY COLLEGE ..... NE  
 MCDOWELL TECHNICAL COLLEGE ..... NC  
 MCHENRY COUNTY COLLEGE ..... IL  
 MCLENNAN COMMUNITY COLLEGE ..... TX  
 MEDICAL CENTER CAMPUS ..... FL  
 MEDICINE HAT COLLEGE ..... CA  
 MENDOCINO COLLEGE ..... CA  
 MERCED COLLEGE ..... CA  
 MERCER COUNTY COMMUNITY COLLEGE ..... NJ

MERIDIAN JUNIOR COLLEGE ..... MS  
 MERRITT COLLEGE ..... CA  
 MESA COMMUNITY COLLEGE ..... AZ  
 MESABI COMMUNITY COLLEGE ..... MN  
 METROPOLITAN CAMPUS ..... OH  
 METROPOLITAN TECHNICAL COMMUNITY COLLEGE ..... NE  
 MIAMI UNIVERSITY ..... OH  
 MIAMI-DADE COMMUNITY COLLEGE ..... FL  
 MID MICHIGAN COMMUNITY COLLEGE ..... MI  
 MID-PLAINS COMMUNITY COLLEGE ..... NE  
 MID-PLAINS TECHNICAL COMMUNITY COLLEGE AREA ..... NE  
 MID-STATE TECHNICAL INSTITUTE ..... WI  
 MIDDLE GEORGIA COLLEGE ..... GA  
 MIDDLESEX COMMUNITY COLLEGE ..... CT  
 MIDDLESEX COMMUNITY COLLEGE ..... MA  
 MIDDLESEX COUNTY COLLEGE ..... NJ  
 MIDDLETOWN CAMPUS ..... OH  
 MIDLAND COLLEGE ..... TX  
 MID ANDS TECHNICAL COLLEGE ..... SC  
 MIDWAY COLLEGE ..... KY  
 MILES COMMUNITY COLLEGE ..... MT  
 MILFORD CAMPUS ..... NE  
 MILWAUKEE AREA TECHNICAL COLLEGE ..... WI  
 MINERAL AREA COLLEGE ..... MO  
 MINNEAPOLIS COMMUNITY COLLEGE ..... MN  
 MINNESOTA COMMUNITY COLLEGE SYSTEM ..... MN  
 MIRA COSTA COLLEGE ..... CA  
 MISSION COLLEGE ..... CA  
 MISSISSIPPI COUNTY COMMUNITY COLLEGE ..... AR  
 MISSISSIPPI DELTA JUNIOR COLLEGE ..... MS  
 MISSISSIPPI GULF COAST JUNIOR COLLEGE ..... MS  
 MITCHELL COLLEGE ..... CT  
 MITCHELL COMMUNITY COLLEGE ..... NC  
 MOBERLY AREA JUNIOR COLLEGE ..... MO  
 MODESTO JUNIOR COLLEGE ..... CA  
 MOHAVE COMMUNITY COLLEGE ..... AZ  
 MOHAWK VALLEY COMMUNITY COLLEGE ..... NY  
 MOHEGAN COMMUNITY COLLEGE ..... CT  
 MONROE COMMUNITY COLLEGE ..... NY  
 MONROE COUNTY COMMUNITY COLLEGE ..... MI  
 MONTCALM COMMUNITY COLLEGE ..... MI  
 MONTEREY PENINSULA COLLEGE ..... CA  
 MONTGOMERY COLLEGE ..... MO  
 MONTGOMERY COUNTY COMMUNITY COLLEGE ..... PA  
 MONTGOMERY TECHNICAL COLLEGE ..... NC  
 MONTREAT-ANDERSON COLLEGE ..... NC  
 MOORPARK COLLEGE ..... CA  
 MORAIN PARK TECHNICAL INSTITUTE ..... WI  
 MORAIN VALLEY COMMUNITY COLLEGE ..... IL  
 MORGAN COMMUNITY COLLEGE ..... CO  
 MORRISTOWN COLLEGE ..... TN  
 MORRISVILLE CAMPUS ..... NY  
 MORTON COLLEGE ..... IL  
 MOTLOW STATE COMMUNITY COLLEGE ..... TN  
 MOUNT ALOYSIUS JUNIOR COLLEGE ..... PA  
 MOUNT IDA COLLEGE ..... MA  
 MOUNT OLIVE COLLEGE ..... NC  
 MOUNT ROYAL COLLEGE ..... NC  
 MOUNT WACHUSETT COMMUNITY COLLEGE ..... MA  
 MOUNTAIN EMPIRE COMMUNITY COLLEGE ..... VA  
 MOUNTAIN VIEW COLLEGE ..... TX  
 MT. HOOD COMMUNITY COLLEGE ..... OR  
 MT. SAN ANTONIO COLLEGE ..... CA  
 MT. SAN JACINTO COLLEGE ..... CA  
 MURRAY STATE COLLEGE ..... OK  
 MUSCATINE COMMUNITY COLLEGE ..... IA  
 MUSCLE SHOALS STATE TECHNICAL COLLEGE ..... AL  
 MUSKEGON COMMUNITY COLLEGE ..... MI  
 MUSKINGUM AREA TECHNICAL COLLEGE ..... OH

N

N. K. MUNNELLEY STATE TECHNICAL COLLEGE	AL
NAPA VALLEY COLLEGE	CA
NASH TECHNICAL COLLEGE	NC
NASHUA CAMPUS	NH
NASHVILLE STATE TECHNICAL INSTITUTE	TN
NASSAU COMMUNITY COLLEGE	NY
NAVAJO COMMUNITY COLLEGE	AZ
NAVARRO COLLEGE	TX
NEBRASKA WESTERN COLLEGE	NE
NEOSHO COUNTY COMMUNITY COLLEGE	KS
NEW HAMPSHIRE TECHNICAL INSTITUTE	NH
NEW HAMPSHIRE VOCATIONAL TECHNICAL COLLEGE	NH
NEW MEXICO JUNIOR COLLEGE	NM
NEW MEXICO MILITARY INSTITUTE	NM
NEW MEXICO STATE UNIVERSITY	NM
NEW RICHMOND CAMPUS	WI
NEW RIVER COMMUNITY COLLEGE	VA
NEW WORLD CENTER CAMPUS	FL
NEW YORK CITY TECHNICAL COLLEGE	NY
NEWARK CAMPUS	OH
NEWBURY JUNIOR COLLEGE	MA
NiAGARA COUNTY COMMUNITY COLLEGE	NY
NICOLET COLLEGE AND TECHNICAL INSTITUTE	WI
NORMANDEALE COMMUNITY COLLEGE	MN
NORTH ARKANSAS COMMUNITY COLLEGE	AR
NORTH CAMPUS	FL
NORTH CAMPUS	FL
NORTH CAMPUS	IA
NORTH CAMPUS	NY
NORTH CAMPUS	TX
NORTH CAMPUS	VA
NORTH CAMPUS	WI
NORTH CENTRAL MICHIGAN COLLEGE	MI
NORTH CENTRAL TECHNICAL COLLEGE	OH
NORTH CENTRAL TECHNICAL INSTITUTE	WI
NORTH COUNTRY COMMUNITY COLLEGE	NY
NORTH DAKOTA STATE SCHOOL OF SCIENCE	ND
NORTH DAKOTA STATE UNIVERSITY - BOTTINEAU	ND
NORTH FLORIDA JUNIOR COLLEGE	FL
NORTH GREENVILLE COLLEGE	SC
NORTH HARRIS COUNTY COLLEGE	TX
NORTH HENNSPIN COMMUNITY COLLEGE	MN
NORTH IDAHO COLLEGE	ID
NORTH IOWA AREA COMMUNITY COLLEGE	IA
NORTH LAKE COLLEGE	TX
NORTH ORANGE COUNTY COMMUNITY COLLEGE DISTRICT	CA
NORTH SEATTLE COMMUNITY COLLEGE	WA
NORTH SHORE COMMUNITY COLLEGE	MA
NORTHAMPTON COUNTY AREA COMMUNITY COLLEGE	PA
NORTHCENTRAL TECHNICAL INSTITUTE	IN
NORTHEAST ALABAMA STATE JUNIOR COLLEGE	AL
NORTHEAST CAMPUS	TX
NORTHEAST IOWA TECHNICAL INSTITUTE	IA
NORTHEAST TECHNICAL COMMUNITY COLLEGE	NE
NORTHEAST TECHNICAL INSTITUTE	IN
NORTHEAST WISCONSIN VTAE DISTRICT	WI
NORTHEASTERN CHRISTIAN JUNIOR COLLEGE	PA
NORTHEASTERN JUNIOR COLLEGE	CO
NORTHEASTERN OKLAHOMA A&M COLLEGE	OK
NORTHERN ESSEX COMMUNITY COLLEGE	MA
NORTHERN MAINE VOCATIONAL TECHNICAL INSTITUTE	ME
NORTHERN MARIANAS COLLEGE	TT
NORTHERN NEVADA COMMUNITY COLLEGE	NV
NORTHERN NEW MEXICO COMMUNITY COLLEGE	NM
NORTHERN OKLAHOMA COLLEGE	OK
NORTHERN VIRGINIA COMMUNITY COLLEGE	VA

NORTHLAND COMMUNITY COLLEGE	MN
NORTHLAND PIONEER COLLEGE	AZ
NORTHWEST ALABAMA STATE JUNIOR COLLEGE	AL
NORTHWEST ALABAMA STATE TECHNICAL COLLEGE	AL
NORTHWEST CAMPUS	TX
NORTHWEST COMMUNITY COLLEGE	AK
NORTHWEST COMMUNITY COLLEGE	NY
NORTHWEST IOWA TECHNICAL COLLEGE	IA
NORTHWEST MISSISSIPPI JUNIOR COLLEGE	MS
NORTHWEST REGION	IN
NORTHWEST TECHNICAL COLLEGE	OH
NORTHWESTERN CONNECTICUT COMMUNITY COLLEGE	CT
NORTHWESTERN MICHIGAN COLLEGE	MI
NORWALK COMMUNITY COLLEGE	CT
NORWALK STATE TECHNICAL COLLEGE	CT

O

OAKLAND COMMUNITY COLLEGE	MI
OAKTON COMMUNITY COLLEGE	IL
OCEAN COUNTY COLLEGE	NJ
ODESSA COLLEGE	TX
OGLALA SAKOTA COLLEGE	SD
OHIO STATE UNIVERSITY	OH
OHIO UNIVERSITY	OH
OHIO VALLEY COLLEGE	WV
OHONE COLLEGE	CA
OKALOOSA-WALTON JUNIOR COLLEGE	FL
OKLAHOMA CITY COMMUNITY COLLEGE	OK
OKLAHOMA STATE UNIVERSITY TECHNICAL INSTITUTE	OK
OLIVE HARVEY COLLEGE	IL
COLLEGE OF SOUTHERN IDAHO	ID
OLNEY CENTRAL COLLEGE	IL
OLYMPIA TECHNICAL COMMUNITY COLLEGE	WA
OLYMPIC COLLEGE	WA
OMI COLLEGE OF APPLIED SCIENCE	OH
ONONDAGA COMMUNITY COLLEGE	NY
OPELIKA STATE TECHNICAL COLLEGE	AL
ORANGE COAST COLLEGE	CA
ORANGE COUNTY CENTER	TX
ORANGE COUNTY COMMUNITY COLLEGE	NY
ORANGEBURG-CALHOUN TECHNICAL COLLEGE	SC
ORCHARD RIDGE CAMPUS	MI
OSHKOSH CAMPUS	WI
OTERO JUNIOR COLLEGE	CO
OTTUMWA AIRPORT CENTER	IA
OTTUMWA HEIGHTS CENTER	IA
OWENS TECHNICAL COLLEGE	OH
OXFORD COLLEGE OF EMORY UNIVERSITY	GA
OSYARD COLLEGE	CA

P

PADUCAH COMMUNITY COLLEGE	KY
PALM BEACH JUNIOR COLLEGE	FL
PALO VERDE COLLEGE	CA
PALOMAR COLLEGE	CA
PAMLICO TECHNICAL COLLEGE	NC
PANAMA CANAL COLLEGE	FL
PANOLA JUNIOR COLLEGE	TX
PANHAM ROAD CAMPUS	VA
PARIS JUNIOR COLLEGE	TX
PARKERSBURG COMMUNITY COLLEGE	WV
PARKLAND COLLEGE	IL
PASADENA CITY COLLEGE	CA
PASCO-HERNANDO COMMUNITY COLLEGE	FL
PASSAIC COUNTY COMMUNITY COLLEGE	NJ
PATRICK HENRY COMMUNITY COLLEGE	VA
PATRICK HENRY STATE JUNIOR COLLEGE	AL



PAUL D. CAMP COMMUNITY COLLEGE	VA
PAUL SMITH'S COLLEGE OF ARTS AND SCIENCE	NY
PEACE COLLEGE	NC
PEARL RIVER JUNIOR COLLEGE	MS
PEIRCE JUNIOR COLLEGE	PA
PENINSULA COLLEGE	WA
PENN VALLEY COMMUNITY COLLEGE	MO
PENNSYLVANIA INSTITUTE OF TECHNOLOGY	PA
PENSACOLA JUNIOR COLLEGE	FL
PERALTA COMMUNITY COLLEGE DISTRICT	CA
PERKINSTON CAMPUS	MS
PHILLIPS COUNTY COMMUNITY COLLEGE	AR
PHOENIX COLLEGE	AZ
PIEDMONT TECHNICAL COLLEGE	NC
PIEDMONT TECHNICAL COLLEGE	SC
PIEDMONT VIRGINIA COMMUNITY COLLEGE	VA
PIKES PEAK COMMUNITY COLLEGE	CO
PIMA COMMUNITY COLLEGE	AZ
PINEBROOK JUNIOR COLLEGE	PA
PIONEER COMMUNITY COLLEGE	MO
PITT COMMUNITY COLLEGE	NC
PLATTE CAMPUS	NE
POKANE COMMUNITY COLLEGE	WA
POLK COMMUNITY COLLEGE	FL
PONCE CENTER	PR
PONCE REGIONAL COLLEGE	PR
PONCE TECHNICAL UNIVERSITY COLLEGE	PR
PORT ARTHUR BRANCH	TX
PORTERVILLE COLLEGE	CA
PORTLAND COMMUNITY COLLEGE	OR
POTOMAC STATE COLLEGE	WV
PRAIRIE STATE COLLEGE	IL
PRAIRIE COMMUNITY COLLEGE	KS
PRESENTATION COLLEGE	SD
PRESTONSBURG COMMUNITY COLLEGE	KY
PRINCE GEORGE'S COMMUNITY COLLEGE	MD
PRINCE WILLIAM SOUND COMMUNITY COLLEGE	AK
PUEBLO COMMUNITY COLLEGE	CO
PUERTO RICO JUNIOR COLLEGE	PR

**Q**

QUAD CITIES CAMPUS	IL
QUEEN OF THE HOLY ROSARY COLLEGE	CA
QUEENSBOROUGH COMMUNITY COLLEGE	NY
QUINCY JUNIOR COLLEGE	WA
QUINEBAUG VALLEY COMMUNITY COLLEGE	CT
QUINSIGAMOND COMMUNITY COLLEGE	VA

**R**

RACINE CAMPUS	WI
RAINY RIVER COMMUNITY COLLEGE	MN
RAMIREZ COLLEGE OF BUSINESS EQHN.	PR
RANDOLPH TECHNICAL COLLEGE	NC
RANGER JUNIOR COLLEGE	TX
RAPPAHANNOCK COMMUNITY COLLEGE	VA
RAYMOND WALTERS GENERAL AND TECHNICAL COLLEGE	OH
READING AREA COMMUNITY COLLEGE	PA
RED DEER COLLEGE	MT
RED ROCKS COMMUNITY COLLEGE	CO
REID STATE TECHNICAL COLLEGE	AL
REINHARDT COLLEGE	GA
REND LAKE COLLEGE	IL
RICE LAKE CAMPUS	WI
RICH MOUNTAIN COMMUNITY COLLEGE	AR
RICHARD BLAND COLLEGE	VA
RICHARD J. DALEY COLLEGE	IL
RICHLAND CAMPUS	WI

RICHLAND COLLEGE	TX
RICHLAND COMMUNITY COLLEGE	IL
RICHMOND TECHNICAL COLLEGE	NC
RICKS COLLEGE	ID
RIO GRANDE CAMPUS	TX
RIO GRANDE COLLEGE AND COMMUNITY COLLEGE	OH
RIO HONDO COLLEGE	CA
RIO SALADO COMMUNITY COLLEGE	AZ
RIVERSIDE CITY COLLEGE	CA
ROANE STATE COMMUNITY COLLEGE	TN
ROANOKE-CHOWAN TECHNICAL COLLEGE	NC
ROBESON TECHNICAL COLLEGE	NC
ROCHESTER COMMUNITY COLLEGE	MN
ROCK COUNTY CAMPUS	WI
ROCK VALLEY COLLEGE	IL
ROCKINGHAM COMMUNITY COLLEGE	NC
ROCKLAND COMMUNITY COLLEGE	NY
ROCKVILLE CAMPUS	MD
ROGERS STATE COLLEGE	OK
ROQUE COMMUNITY COLLEGE	OR
ROSE STATE COLLEGE	OK
ROSWELL CAMPUS	NM
ROWAN TECHNICAL COLLEGE	NC
ROXBURY COMMUNITY COLLEGE	MA

**S**

S. D. BISHOP STATE JUNIOR COLLEGE	AL
SACRAMENTO CITY COLLEGE	CA
SADDEBACK COMMUNITY COLLEGE DISTRICT	CA
SALEM CAMPUS	OH
SALEM COMMUNITY COLLEGE	NJ
SALISH KOOTENAI COLLEGE	MT
SALKEHATCHIE REGIONAL CAMPUS	SC
SAMPSON TECHNICAL COLLEGE	NC
SAN ANTONIO COLLEGE	TX
SAN BERNARDINO COMMUNITY COLLEGE DISTRICT	CA
SAN BERNARDINO VALLEY COLLEGE	CA
SAN DIEGO CITY COLLEGE	CA
SAN DIEGO COMMUNITY COLLEGE DISTRICT	CA
SAN DIEGO MESA COLLEGE	CA
SAN DIEGO MIRAMAR COLLEGE	CA
SAN FRANCISCO COMMUNITY COLLEGE DISTRICT	CA
SAN JACINTO COLLEGE DISTRICT	TX
SAN JOAQUIN DELTA COLLEGE	CA
SAN JOSE CITY COLLEGE	CA
SAN JOSE COMMUNITY COLLEGE DISTRICT	CA
SAN JUAN COLLEGE	NM
SAN MATEO COUNTY COMMUNITY COLLEGE DISTRICT	CA
SANDHILLS COMMUNITY COLLEGE	NC
SANTA ANA COLLEGE	CA
SANTA BARBARA CITY COLLEGE	CA
SANTA FE COMMUNITY COLLEGE	FL
SANTA MONICA COLLEGE	CA
SANTA ROSA JUNIOR COLLEGE	CA
SANTE FE COMMUNITY COLLEGE	NM
SALK VALLEY COLLEGE	IL
SAYRE JUNIOR COLLEGE	OK
SCHENECTADY COUNTY COMMUNITY COLLEGE	NY
SCHILLER INTERNATIONAL UNIVERSITY	NY
SCHOOLCRAFT COLLEGE	MI
SCOTT COMMUNITY COLLEGE	IA
SCOTTSDALE COMMUNITY COLLEGE	AZ
SEATTLE CENTRAL COMMUNITY COLLEGE	WA
SEATTLE COMMUNITY COLLEGE DISTRICT VI	WA
SEMINOLE COMMUNITY COLLEGE	FL
SEMINOLE JUNIOR COLLEGE	OK
SEWARD COUNTY COMMUNITY JUNIOR COLLEGE	KS
SHASTA COLLEGE	CA

SHAWNEE COMMUNITY COLLEGE	IL
SHAWNEE STATE COMMUNITY COLLEGE	OH
SHEBOYGAN CAMPUS	WI
SHELBY STATE COMMUNITY COLLEGE	TN
SHELDON JACKSON COLLEGE	AK
SHELTON STATE COMMUNITY COLLEGE	AL
SHEPHERD COLLEGE - COMMUNITY COLLEGE COMPONENT	WV
SHERIDAN COLLEGE	WY
SHIN-GU JUNIOR COLLEGE	
SHORELINE COMMUNITY COLLEGE	WA
SHORTER COLLEGE	AR
SIERRA COLLEGE	CA
SIGNAL PEAK CAMPUS	AZ
SINCLAIR COMMUNITY COLLEGE	OH
SINTE GLESKA COLLEGE CENTER	SD
SIOUX EMPIRE COLLEGE	IA
SKAGIT VALLEY COLLEGE	WA
SKYLINE COLLEGE	CA
SNEAD STATE UNIOR COLLEGE	VA
SNOW COLLEGE	UT
SOLANO COMMUNITY COLLEGE	CA
SOMERSET COMMUNITY COLLEGE	KY
SOMERSET COUNTY COLLEGE	NJ
SOUTH CAMPUS	FL
SOUTH CAMPUS	FL
SOUTH CAMPUS	IA
SOUTH CAMPUS	NY
SOUTH CAMPUS	PA
SOUTH CAMPUS	TX
SOUTH CAMPUS	TX
SOUTH CAMPUS	VA
SOUTH CAMPUS	WI
SOUTH CENTRAL COMMUNITY COLLEGE	CT
SOUTH FLORIDA JUNIOR COLLEGE	FL
SOUTH GEORGIA COLLEGE	GA
SOUTH MOUNTAIN COMMUNITY COLLEGE	AZ
SOUTH PLAINS COLLEGE	TX
SOUTH SEATTLE COMMUNITY COLLEGE	WA
SOUTHCENTRAL TECHNICAL INSTITUTE	IN
SOUTHEAST CAMPUS	MI
SOUTHEAST COMMUNITY COLLEGE	KY
SOUTHEAST COMMUNITY COLLEGE	NE
SOUTHEAST REGION	IN
SOUTHEASTERN COMMUNITY COLLEGE	IA
SOUTHEASTERN COMMUNITY COLLEGE	NC
SOUTHEASTERN ILLINOIS COLLEGE	IL
SOUTHERN ARKANSAS UNIVERSITY	AR
SOUTHERN BAPTIST COLLEGE	AR
SOUTHERN CAMPUS	DE
SOUTHERN MAINE VOCATIONAL TECHNICAL INSTITUTE	ME
SOUTHERN SEMINARY JUNIOR COLLEGE	VA
SOUTHERN STATE COMMUNITY COLLEGE	OH
SOUTHERN UNIC' STATE JUNIOR COLLEGE	AL
SOUTHERN UNIVERSITY AT SHREVEPORT	LA
SOUTHERN WEST VIRGINIA COMMUNITY COLLEGE	WV
SOUTHSIDE VIRGINIA COMMUNITY COLLEGE	VA
SOUTHWEST MISSISSIPPI JUNIOR COLLEGE	MS
SOUTHWEST STATE TECHNICAL COLLEGE	AL
SOUTHWEST TECHNICAL INSTITUTE	IN
SOUTHWEST TEXAS JUNIOR COLLEGE	TX
SOUTHWEST VIRGINIA COMMUNITY COLLEGE	VA
SOUTHWEST WISCONSIN VOC-TECH INSTITUTE	WI
SOUTHWESTERN CHRISTIAN COLLEGE	TX
SOUTHWESTERN COLLEGE	CA
SOUTHWESTERN COMMUNITY COLLEGE	IA
SOUTHWESTERN JUNIOR COLLEGE	TX
SOUTHWESTERN MICHIGAN COLLEGE	MI
SOUTHWESTERN OREGON COMMUNITY COLLEGE	OR
SOUTHWESTERN TECHNICAL COLLEGE	NC

SPARTANBURG METHODIST COLLEGE	SC
SPARTANBURG TECHNICAL COLLEGE	SC
SPOKANE FALLS COMMUNITY COLLEGE	WA
SPOON RIVER COLLEGE	IL
SPRINGFIELD COLLEGE IN ILLINOIS	IL
SPRINGFIELD TECHNICAL COMMUNITY COLLEGE	MA
ST AUGUSTINE COLLEGE	IL
ST JOHNS RIVER COMMUNITY COLLEGE	FL
ST. CATHARINE COLLEGE	KY
ST. CLAIR COUNTY COMMUNITY COLLEGE	MI
ST. GREGORY'S COLLEGE	OK
ST. JOHNS COLLEGE	
ST. LOUIS C.C. AT FOREST PARK	MO
ST. LOUIS C.C. - FLORISSANT VALLEY	MO
ST. LOUIS C.C. - MERAMEC	MO
ST. LOUIS COMMUNITY COLLEGE	MO
ST. MARY'S COLLEGE	NC
ST. MARY'S COLLEGE OF D'FALLON	MO
ST. MARY'S JUNIOR COLLEGE	IN
ST. PAUL'S COLLEGE	MO
ST. PETERSBURG JUNIOR COLLEGE	FL
ST. PHILIP'S COLLEGE	TX
STANDING ROCK COMMUNITY COLLEGE	ND
STANLY TECHNICAL COLLEGE	NC
STANTON/WILMINGTON CAMPUSES	DE
STARK REGIONAL CAMPUS	OH
STARK TECHNICAL COLLEGE	OH
STATE CENTER COMMUNITY COLLEGE DISTRICT	CA
STATE COMMUNITY COLLEGE OF EAST ST. LOUIS	IL
STATE FAIR COMMUNITY COLLEGE	MO
STATE SYSTEM OF TECHNICAL COLLEGES	SC
STATE TECHNICAL INSTITUTE AT KNOXVILLE	TN
STATE TECHNICAL INSTITUTE AT MEMPHIS	TN
STEVENS POINT CAMPUS	WI
STRAHAN CAMPUS	NH
STURGEON BAY CAMPUS	WI
SUE BENNETT COLLEGE	KY
SUFFOLK COUNTY COMMUNITY COLLEGE	NY
SULLIVAN COUNTY COMMUNITY COLLEGE	NY
SUMTER AREA TECHNICAL COLLEGE	SC
SUMTER REGIONAL CAMPUS	SC
SUOMI COLLEGE	WI
SUPERIOR CAMPUS	WI
SURRY COMMUNITY COLLEGE	NC
SW COLLEGIATE INSTITUTE FOR THE DEAF	TX
SWEETWATER CAMPUS	TX

**T**

TACOMA COMMUNITY COLLEGE	WA
TAFT COLLEGE	CA
TAKOMA PARK CAMPUS	MD
TALCAHASSEE COMMUNITY COLLEGE	FL
TANANA VALLEY COMMUNITY COLLEGE	AK
TARRANT COUNTY JUNIOR COLLEGE DISTRICT	TX
TECHNICAL BRANCH	AR
TECHNICAL COLLEGE OF ALAMANCE	NC
TEMPLE JUNIOR COLLEGE	TX
TERRA TECHNICAL COLLEGE	OH
TERRY CAMPUS	DE
TEXARKANA COMMUNITY COLLEGE	TX
TEXAS SOUTHWEST COLLEGE	TX
TEXAS STATE TECHNICAL INSTITUTE	TX
THAMES VALLEY STATE TECHNICAL COLLEGE	CT
THE BROWN MACKIE COLLEGE	KS
THE MARIN COMMUNITY COLLEGES	CA
THE METROPOLITAN COMMUNITY COLLEGES	MO
THE NORTHEAST MISSISSIPPI JUNIOR COLLEGE	MS
THOMAS NELSON COMMUNITY COLLEGE	VA



THORNTON COMMUNITY COLLEGE	IL
THREE RIVERS COMMUNITY COLLEGE	MO
TIDEWATER COMMUNITY COLLEGE	VA
TILLAMOOK BAY COMMUNITY COLLEGE SERVICE DISTR	OR
TOMLINSON COLLEGE	TN
TOMPKINS-CORTLAND COMMUNITY COLLEGE	NY
TRANSMOUNTAIN CAMPUS	TX
TREASURE VALLEY COMMUNITY COLLEGE	OR
TRENHOLM STATE TECHNICAL COLLEGE	AL
TRENTON JUNIOR COLLEGE	MO
TRI-CITIES STATE TECHNICAL INSTITUTE	TN
TRI-COUNTY COMMUNITY COLLEGE	NC
TRI-COUNTY TECHNICAL COLLEGE	SC
TRIDENT TECHNICAL COLLEGE	SC
TRINIDAD STATE JUNIOR COLLEGE	CO
TRITON COLLEGE	IL
TROCAIRE COLLEGE	NY
TRUCKEE MEADOWS COMMUNITY COLLEGE	NV
TRUETT-MCCONNELL COLLEGE	GA
TRUMAN COLLEGE	IL
TRUMBULL CAMPUS	OH
TULSA JUNIOR COLLEGE	OK
TUNXIS COMMUNITY COLLEGE	CT
TURTLE MOUNTAIN COMMUNITY COLLEGE	ND
TUSCARAWAS CAMPUS	OH
TYLER JUNIOR COLLEGE	TX

U

ULSTER COUNTY COMMUNITY COLLEGE	NY
UMPOUA COMMUNITY COLLEGE	OR
UNION CAMPUS	SC
UNION COUNTY COLLEGE	NJ
UNIV. OF AKRON- COMMUNITY AND TECHNICAL COLLE	OH
UNIV. OF MINNESOTA TECHNICAL COLLEGE	MN
UNIV. OF NEBRASKA- SCHOOL OF TECHNICAL AGRICUL	NE
UNIV. OF NORTH DAKOTA- WILLISTON	ND
UNIV. OF SOUTH CAROLINA	SC
UNIV. OF TOLEDO- COMMUNITY AND TECHNICAL COLL	OH
UNIVERSITY CENTER SYSTEM	WI
UNIVERSITY COLLEGE	OH
UNIVERSITY OF ALASKA COMMUNITY COLLEGES	AK
UNIVERSITY OF CINCINNATI	OH
UNIVERSITY OF HAWAII COMMUNITY COLLEGE SYSTEM	HI
UNIVERSITY OF KENTUCKY COMMUNITY COLLEGE SYST	KY
UNIVERSITY OF MAINE	ME
UNIVERSITY OF NEVADA COMMUNITY COLLEGE SYSTEM	NV
UNIVERSITY OF NEW MEXICO	NM
UNIVERSITY OF PUERTO RICO REGIONAL COLLEGES	PR
URBAN CAMPUS	IA
UTAH TECHNICAL COLLEGE AT PROVO	UT
UTAH TECHNICAL COLLEGE AT SALT LAKE	UT
UTICA CAMPUS	MS

V

VALENCIA COMMUNITY COLLEGE	FL
VALLE VERDE CAMPUS	TX
VALLEY FORGE MILITARY JUNIOR COLLEGE	PA
VANCE-GRANVILLE COMMUNITY COLLEGE	NC
VENTURA COLLEGE	CA
VENTURA COUNTY COMMUNITY COLLEGE DISTRICT	CA
VERMILION COMMUNITY COLLEGE	MN
VERMONT COLLEGE OF NORWICH UNIVERSITY	VT
VERMONT TECHNICAL COLLEGE	VT
VERNON REGIONAL JUNIOR COLLEGE	TX
VICTOR VALLEY COLLEGE	CA
VICTORIA COLLEGE	TX
VILLIE JULIE COLLEGE	MO

VILLA MARIA COLLEGE OF BUFFALO	NY
VINCENNES UNIVERSITY	IN
VIRGINIA BEACH CAMPUS	VA
VIRGINIA HIGHLANDS COMMUNITY COLLEGE	VA
VIRGINIA WESTERN COMMUNITY COLLEGE	VA
VISTA COLLEGE	CA
VOCATIONAL TECHNICAL & ADULT EDUCATION SYSTEM	WI
VOLUNTEER STATE COMMUNITY COLLEGE	TN

W

W V INST OF TECH- COMMUNITY AND TECHNICAL COL	WV
WABASH VALLEY COLLEGE	IL
WABASH VALLEY REGION	IN
WACO CAMPUS	TX
WAKE TECHNICAL COLLEGE	NC
WALDORF COLLEGE	IA
WALKER COLLEGE	AL
WALKER STATE TECHNICAL COLLEGE	AL
WALLA WALLA COMMUNITY COLLEGE	WA
WALTERS STATE COMMUNITY COLLEGE	TN
WARREN COUNTY COMMUNITY COLLEGE	NJ
WASECA CAMPUS	MN
WASHINGTON COUNTY CAMPUS	WI
WASHINGTON COUNTY VOCATIONAL TECHNICAL INSTIT	ME
WASHINGTON TECHNICAL COLLEGE	OH
WASHTENAW COMMUNITY COLLEGE	MI
WATERBURY STATE TECHNICAL COLLEGE	CT
WAUBONSEE COMMUNITY COLLEGE	IL
WALKESHA COUNTY CAMPUS	WI
WALKESHA COUNTY TECHNICAL INSTITUTE	WI
WAUSAU CAMPUS	WI
WAYCROSS JUNIOR COLLEGE	GA
WAYNE COMMUNITY COLLEGE	NC
WAYNE COUNTY COMMUNITY COLLEGE	MI
WAYNE GENERAL & TECHNICAL COLLEGE	OH
WEATHERFORD COLLEGE	TX
WEBBER COLLEGE	FL
WENATCHEE VALLEY COLLEGE	WA
WENTWORTH MILITARY ACADEMY	MO
WEST BEND CAMPUS	WI
WEST CAMPUS	AZ
WEST CAMPUS	CO
WEST CAMPUS	WI
WEST HILLS COMMUNITY COLLEGE	CA
WEST LOS ANGELES COLLEGE	CA
WEST SHORE COMMUNITY COLLEGE	MI
WEST VALLEY COLLEGE	CA
WEST VALLEY JOINT COMMUNITY COLLEGE DISTRICT	CA
WEST VIRGINIA NORTHERN COMMUNITY COLLEGE	WV
WEST VIRGINIA STATE COMMUNITY COLLEGE	WV
WESTARK COMMUNITY COLLEGE	AR
WESTCHESTER COMMUNITY COLLEGE	NY
WESTERN CAMPUS	OH
WESTERN CAMPUS	VA
WESTERN IDWA TECH COMMUNITY COLLEGE	IA
WESTERN NEBRASKA TECHNICAL COLLEGE	NE
WESTERN NEVADA COMMUNITY COLLEGE	NV
WESTERN OKLAHOMA STATE COLLEGE	OK
WESTERN PIEDMONT COMMUNITY COLLEGE	NC
WESTERN TECHNICAL COMMUNITY COLLEGE AREA	NE
WESTERN TEXAS COLLEGE	TX
WESTERN WISCONSIN TECHNICAL INSTITUTE	WI
WESTERN WYOMING COMMUNITY COLLEGE	WY
WESTMORELAND COUNTY COMMUNITY COLLEGE	PA
WHARTON COUNTY JUNIOR COLLEGE	TX
WHATCOM COMMUNITY COLLEGE	WA
WHEELER SCHOOL	PA
WHITE PINES COLLEGE	NH



WHITewater TECHNICAL INSTITUTE .....	IN
WILBUR WRIGHT COLLEGE .....	IL
WILKES COMMUNITY COLLEGE .....	NC
WILLIAM RAINey HARPER COLLEGE .....	IL
WILLIAMSBURG TECHNICAL COLLEGE .....	SC
WILLIAMSON CAMPUS .....	WV
WILLIAMSPORT AREA COMMUNITY COLLEGE .....	PA
WILLMAR AREA TECHNICAL INSTITUTE .....	MN
WILLMAR COMMUNITY COLLEGE .....	MN
WILSON COUNTY TECHNICAL INSTITUTE .....	NC
WINDWARD COMMUNITY COLLEGE .....	HI
WISCONSIN INDIANHEAD VTAE DISTRICT .....	WI
WISCONSIN RAPIDS CAMPUS .....	WI
WOOD JUNIOR COLLEGE .....	MS
WOODBRIDGE CAMPUS .....	VA
WOR-WIC TECH COMMUNITY COLLEGE .....	MD
WORCESTER CAMPUS .....	MA
WORCESTER JUNIOR COLLEGE .....	MA

WORTHINGTON COMMUNITY COLLEGE .....	MN
WRIGHT STATE UNIVERSITY - WESTERN BRANCH .....	OH
WYTHEVILLE COMMUNITY COLLEGE .....	VA

**Y**

YAKIMA VALLEY COMMUNITY COLLEGE .....	WA
YAVAPAI COLLEGE .....	AZ
YORK COLLEGE .....	NE
YORK TECHNICAL COLLEGE .....	SC
YOSEMITE COMMUNITY COLLEGE DISTRICT .....	CA
YOUNG HARRIS COLLEGE .....	GA
YUBA COLLEGE .....	CA

**Z**

ZANESVILLE CAMPUS .....	OH
-------------------------	----

# American Association of Community and Junior Colleges

## Publications Available

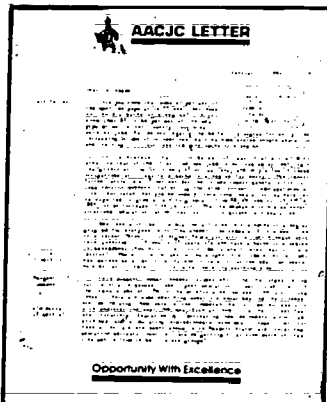

### AACJC Letter

The only national weekly newsletter exclusively for community, technical, and junior college leaders. Edited by AACJC President Dale Parnell, a former community college president and chancellor who is intimately acquainted with the requirements of administrators. Timely, topical "briefs" on cost-effective management, the latest statistical data, marketing and advancement opportunities, and other "must have" information are regular inserts in the *Letter*. Alternating issues focus on current legislative concerns and federal policies.

*Published weekly, 52 issues per year. \$60 per single subscription or \$30 per group subscription (ten or more copies delivered to one address).*

### Community and Junior College Journal

The only national magazine devoted exclusively to the interests of people involved in community-based education and services provided by community, technical, and junior colleges. For more than a half century, the *Journal* has offered readable, worthwhile information about exemplary programs, practices, and policies. It provides a sought-after opportunity for administrators and faculty to publish their best ideas. Its purpose is to assist in the implementation of the mission and goals of the Association.

*Published eight times annually. \$12 per single subscription or \$6 per group subscription (ten or more copies delivered to one address).*

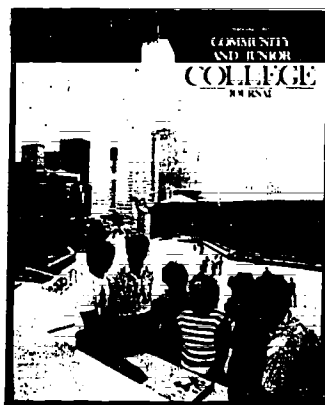

### Community, Technical, and Junior College Directory

1984

### Community, Technical, and Junior College Directory

The most authoritative source for current data on 1,219 accredited two-year colleges. Data include name, address, and phone number of each institution; chief executive officer; accreditation status; type of academic year; part-time and full-time enrollment; community service/adult education enrollment; number of faculty, professional staff, and administrators; and tuition fees. This publication also provides information on AACJC's programs and services, Board of Directors, membership, and affiliated councils. Included are two-year college organizations and state administrators.

*Published annually. \$20.*

### Directory of Administrators of Community, Technical, and Junior Colleges

An invaluable resource for business, governmental agencies, job seekers, and anyone else wanting to contact the right person at the right place. It contains names of administrative staff at 1,219 accredited two-year colleges and the address and central phone number of each institution. Administrators listed include the chief executive officer, academic dean, director of community relations, dean of student personnel services, director of student financial aid, director of governmental relations, dean of occupational education, director of continuing education/community services, and business officer. Cross referenced by name of college and name of individual. This publication also provides information on AACJC's programs and services, Board of Directors, membership, and affiliated councils. Included are two-year college organizations and state administrators.

*Published annually. \$30.*

### Directory of Administrators

of Community, Technical, and Junior Colleges

1984

BEST COPY AVAILABLE

103

111



## Chief Executive Officers.

**The Presidents and Chancellors.** 1982. \$15.

An exclusive source of information about the leaders of two-year colleges, containing biographical profiles and photographs. Published by AACJC and its Presidents Academy.

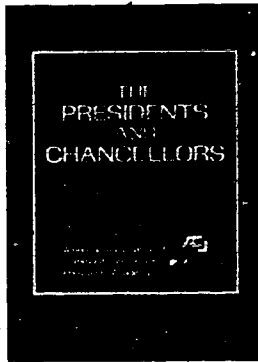

**Chief Executive Officers Contracts and Compensation.** R. Stephen Nicholson, 1981. \$10.

Based on a study directed by the author (former chairman of the Presidents Academy), this report provides up-to-date, comparative data relative to the compensation of chief executive officers and certain provisions of their employment, including fringe benefits.

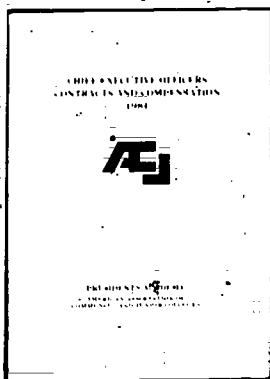

## Student Aid and Tuition.

**Student Aid and Public Higher Education: A Progress Report.** Jacob O. Stampen and Roxanne Wilkie Reeves, 1983. \$5.

A report sponsored by the American Association of Community and Junior Colleges, the American Association of State Colleges and Universities, and the National Association of State Universities and Land-Grant Colleges, analyzing the distribution and impact of student financial assistance at public colleges and universities during the academic year 1981-82, based upon approximately 12,000 student aid recipient records of 226 participating institutions.

**Low Tuition Fact Book.** 1983. \$1.

Documents eight basic facts about tuition and educational opportunity, and addresses the need for colleges and universities to work toward low tuition and the adequate appropriations for higher education that make low tuition possible. A publication of the National Coalition for Lower Tuition in Higher Education: American Association of Community and Junior Colleges, American Association of State Colleges and Universities, and the National Association of State Universities and Land-Grant Colleges.

STUDENT AID  
AND PUBLIC HIGHER EDUCATION:  
A PROGRESS REPORT

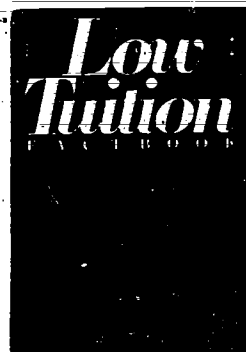

## Pocket Reader Series

**No. 1 Proven Partners: Business, Labor, and Community Colleges.** Dale Parnell and Roger Yarrington, 1982. \$5 each or 12 for \$25.

Directory of 40 examples of the types of partnerships community colleges are developing every day with local employers.

**No. 2 Teaching Writing With the Computer as Helper.** J. Terence Kelly and Kamala Anandam, 1982. \$5 each or 12 for \$25.

Describes in some detail a breakthrough in providing computer support for English faculty and minimizing drudgery in scoring students' essays.

**No. 3 Some Tough Questions About Community Colleges.** Dale Parnell, 1982. Out of stock.

Clears up a number of common misconceptions about community, technical, and junior colleges.

**No. 4 The Community College in America: A Pocket History.** George B. Vaughan, 1982. \$4 each or 12 for \$25.

Succinct historical outlines of the significant events, developments, and people of the community college movement in America.

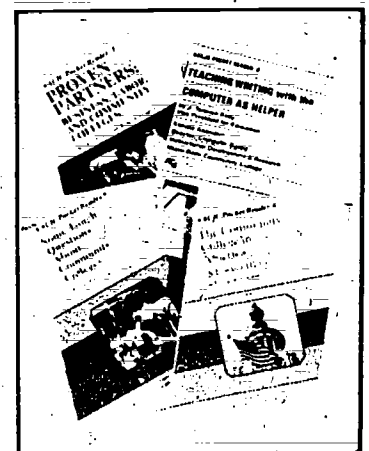

## Older Americans in Small Business

### Small Business Course for Older Americans. 1983. \$35.

Course of instruction for older citizens who want to explore the possibilities of owning and/or operating their own successful small businesses. Includes Instructor's Guide and Student Handbook (looseleaf format) in handsome three-ring binder. Product of a project conducted by the American Association of Community and Junior Colleges with the cooperation of ten community colleges, and funded by the Administration on Aging of the U.S. Department of Health and Human Services.

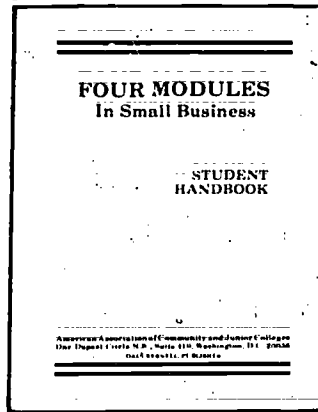
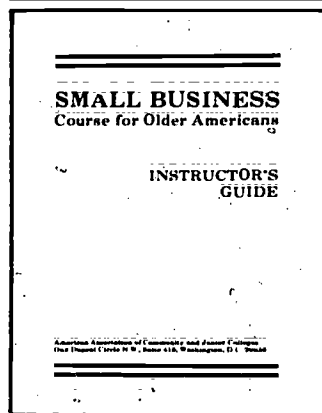

### Four Modules in Small Business. 1984. \$35.

Companion to the *Small Business Course for Older Americans*, includes Instructor's Guide and Student Handbook (looseleaf format) in handsome three-ring binder. Four in-depth, stand-alone courses of instruction focusing on developing self-employment skills (e.g., business planning, break-even analysis); developing ownership skills (success characteristics, decision-making skills); marketing management; and capital management.

## College/Business Relationships

### Shoulders to the Wheel: Energy-Related College/Business Cooperative Agreements. Mary Jane Jackman and James R. Mahoney, 1982. \$6.

Describes 40 exemplary cooperative programs, outlines the benefits and problems of these programs, and sketches general concerns about their expansion within the colleges.

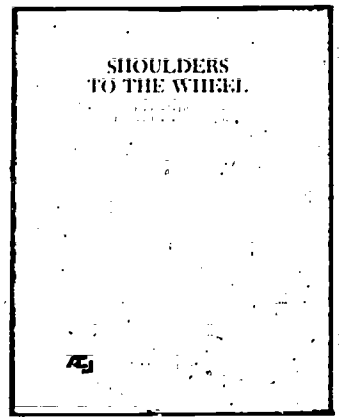

### Community College Centers for Contracted Programs. James R. Mahoney, 1982. \$6.

Focuses on 15 model administrative units established to coordinate and expand contract programs with business and other community groups.



## "Horizons Issues" Monograph Series

Continuing series of monographs on community-based education sponsored by the American Association of Community and Junior Colleges, Council of Universities and Colleges, and ERIC Clearinghouse for Junior Colleges.

### The Management of Student Affairs Programs in Community Colleges: Revamping Processes and Structures. William L. Deegan, 1982. \$5.

Presents a perspective on the student affairs profession, identifies the problems and issues that influence the development of student affairs programs, and proposes recommendations for future research, policy development, and management practices.

### What Is Student Development? Donald Rippey, 1981. \$5.

Offers a new model for student development dependent on developmental learning theory, demands integrated learning strategies involving all available resources of the college, and prescribes educational functions for professional employees.

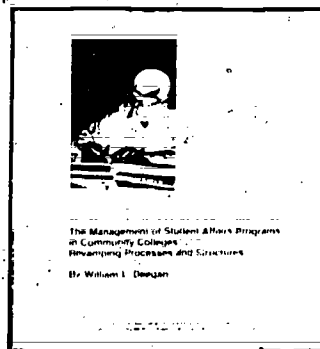

### At the Crossroads: General Education in Community Colleges. Clifton F. Conrad, 1983. \$5.

Reviews the past and examines the current condition of general education in community colleges, focusing on trends and developments while offering options to consider for revitalizing existing programs.

## Mass Media College Catalog

The Catalog of Mass Media College Courses. Third edition. James Zigerell, ed., 1983. \$20.

Selective listing of more than 100 lower-division undergraduate telecourses available for lease or purchase. In looseleaf, three-hole-punched format. Edited by James Zigerell for the Instructional Telecommunications Consortium, an agency of the American Association of Community and Junior Colleges.

## CATALOG OF MASS MEDIA COLLEGE COURSES

INSTRUCTIONAL TELECOMMUNICATIONS CONSORTIUM

## Associate Degree

**Redefining the Associate Degree.** Leslie Koltai, 1984. \$5.

Survey results on the meaning of the associate degree as presented to the National Task Force on the Redefinition of the Associate Degree. With historical overview, review of literature, and recommendations for further discussion.

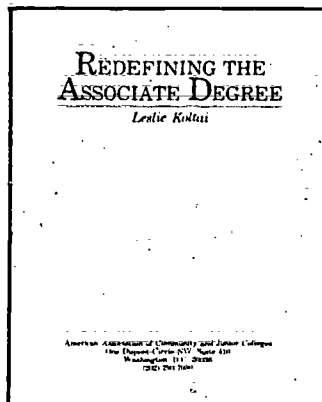

## Novelties

*For the home, office, college bookstore.*

- **Mugs.** \$6 each; \$5 each per dozen.  
Attractive mugs emblazoned with the ever popular "I'm a Community College Lover" slogan in passion red. Great for giveaways, very special gifts, or just plain coffee. Capacity: 12 fl. oz.
- **Buttons.** \$1 each; 90¢ each per dozen.  
"I'm a Community College Lover" strikes again! For fly-fishing hats, monogrammed bathrobes, and educating senators. Lock-pin catch. Dimension: 2 1/4" dia.
- **Tote bags.** \$6 each.  
Sturdy "I'm a Community College Lover" canvas bags for bells, books, and candles. Dimensions: 14" x 14" x 3".
- **Mystic Grip Disc.** \$1 each.  
Soft rubber, nonslip gripper lets you get a handle on things, like hard-to-open thermos bottles and radiator caps. Also a coaster. Imprinted with the Association's name and motto "Opportunity With Excellence." Dimension: 4 3/4" dia. Limited edition.

## Publications Still in Demand

### Administration and Policy

**Dollars and Directives: Issues and Problems Related to Financial Support and Legal Authorizations of Community Colleges.** S.V. Martorana, James L. Wattenbarger, and Wayne D. Smutz, 1978. \$5.

**Modernizing State Policies: Community Colleges and Lifelong Education.** Jamison Gilder, editor, 1981. \$7.50.

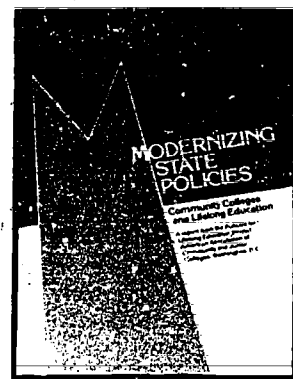

**Perspective: Community Colleges in the 1980s.** Joseph P. Cosand, 1981. \$5.

**Policies for Lifelong Education.** Jamison Gilder, editor; 1979. \$5.

### Adult Education

**Free and Reduced Tuition Policies for Older Adult Students at Community, Junior, and Technical Colleges.** Loretta J. Butcher, 1980. \$3.

**Higher Education and the Older Volunteer: A Place for Everyone.** Holly M. Jellison, editor, 1980. \$6.

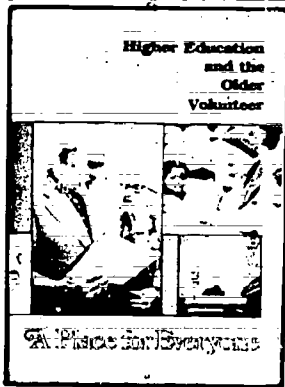

**Older Americans: New Uses of Mature Ability.** Roger DeCrow, 1978. \$3.

### Energy Education

**Alcohol Fuels Production, Manpower, and Education: Where Do Two-Year Colleges Fit?** James R. Mahoney, 1981. \$3.

**Energy Education Programs: Perspectives for Community, Junior, and Technical Colleges.** Mary Ann Settlemire, 1981. \$3.

### International Education

**International Developments in Post-Secondary Short-Cycle Education.** Seymour Fersh, editor, 1978. \$5.

**Internationalizing Community Colleges.** Roger Yarrington, editor, 1978. \$5.

### Mass Media

**Adult Learning and Public Broadcasting.** Marilyn Kressel, editor, 1980. \$6.50.

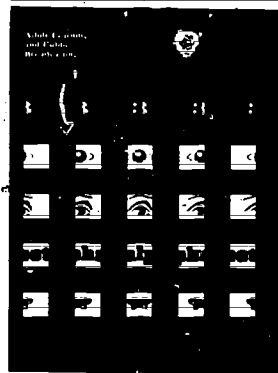

**Using Mass Media for Learning.** Roger Yarrington, editor, 1979. \$7.50.

### Students, Learning, and Access

**Career Education in Community Colleges: Sourcebook II.** AACJC, 1979. \$8.

**Forums for Citizen Education.** Roger Yarrington, editor, 1978. \$5.

**Gallup Study: Images of Community Colleges.** The Gallup Organization, 1981. \$10.

**Interface in Retrospect.** Holly M. Jellison, editor, 1980. \$3.50.

**Interface Through Cooperative Agreements: Eleven Examples of How It Can Work.** Holly M. Jellison, editor, 1981. \$5.

**A Look to Future Years: Prospects Regarding the Scope and Process of Community Education.** Holly M. Jellison, editor, 1981. \$5.

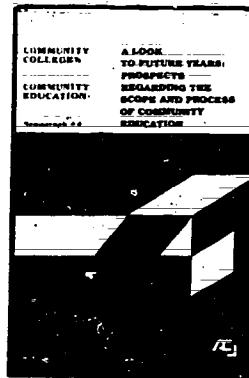

**Minorities and Community Colleges.** Fontelle Gilbert, editor, 1979. \$7.50.

**Organizing Staff Development Programs That Work.** Terry O'Banion, 1978. \$5.

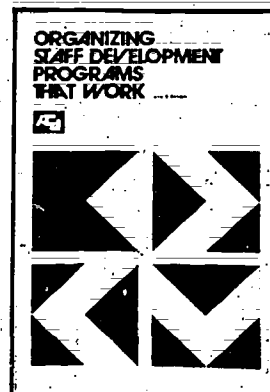

**Research Report: Community Colleges, Public Libraries, and the Humanities.** Sandra L. Drake and Mary Jo Lynch, 1978. \$6.

**Strengthening Humanities in Community Colleges.** Roger Yarrington, editor, 1980. \$5.

### Vocational-Technical Education

**Community Colleges and Appropriate Technology.** AACJC, 1979. \$2.

**Community Education-Work Councils: The AACJC Project.** James R. Mahoney, 1979. \$1.50.

**Cooperation in Vocational Education: AACJC/AVA Joint Study.** David S. Bushnell, 1978. \$2.

**Employee Training for Productivity.** Roger Yarrington, editor, 1980. \$5.



**ORDER FORM**

**American Association of Community and Junior Colleges Publications**

Title	Quantity	Cost
<i>AACJC Letter</i>		
—Single subscription		\$60.00
—Group subscription		30.00
<i>Community and Junior College Journal</i>		
—Single subscription		12.00
—Group subscription		6.00
<i>1984 Community, Technical, and Junior College Directory</i>		20.00
<i>1984 Directory of Administrators</i>		30.00
<i>1984 Directory and 1984 Directory of Administrators</i>	set/40.00	
<i>The President and Chancellors Chief Executive Officers Contracts and Compensation</i>		15.00
<i>Proven Partners</i>		10.00
		5.00
		12/25.00
<i>Teaching Writing With the Computer</i>		5.00
		12/25.00
<i>The Community College in America</i>		4.00
		12/25.00
<i>Student Aid and Public Higher Education</i>		5.00
<i>Low Tuition Fact Book</i>		1.00
<i>Shoulders to the Wheel</i>		6.00
<i>Community College Centers for Contracted Programs</i>		6.00
<i>Shoulders to the Wheel and Community College Centers</i>	set/10.00	
<i>The Catalog of Mass Media College Courses</i>		20.00
<i>Redefining the Associate Degree</i>		5.00
<i>What Is Student Development?</i>		5.00
<i>The Management of Student Affairs Programs</i>		5.00
<i>At the Crossroads: General Education</i>		5.00
<i>Small Business Course for Older Americans</i>		35.00
<i>Four Modules in Small Business</i>		35.00
<i>Mugs</i>		6.00
		12/5.00
<i>Buttons</i>		1.00
		12/ .90
<i>Tote bags</i>		6.00
<i>Mystic Grip Disc</i>		1.00
		<b>TOTAL</b>
<i>Others</i>		
<b>GRAND TOTAL</b>		

**Order from:**

AACJC PUBLICATION SALES  
80 South Early Street  
Alexandria, Virginia 22304  
(703) 823-6966

Payment enclosed  Bill me\*

**Ship to:**

Name \_\_\_\_\_

Institution \_\_\_\_\_  
(if applicable)

Address \_\_\_\_\_

**Bill to:**

Name \_\_\_\_\_

Institution \_\_\_\_\_  
(if applicable)

Address \_\_\_\_\_

\*Billed orders will be charged extra for postage and handling.

Note: Foreign orders add 20% for postage and handling.

**ERIC<sup>®</sup> CLEARINGHOUSE FOR JUNIOR COLLEGES UNIVERSITY OF CALIFORNIA**

**JUL 13 1984**

**8118 Math-Sciences Building  
Los Angeles, California 90024**

