

DOCUMENT RESUME

ED 235 360

CE 037 183

AUTHOR McNeil, John M.  
 TITLE Labor Force Status and Other Characteristics of Persons with a Work Disability: 1982. Current Population Reports. Special Studies. Series P-23, No. 127.  
 INSTITUTION Bureau of the Census (DOC), Suitland, Md.  
 PUB DATE Jul 83  
 NOTE 80p.; Not available in paper copy due to small print.  
 AVAILABLE FROM Superintendent of Documents, U.S. Government Printing Office, Washington, DC 20402 (\$4.50).  
 PUB TYPE Statistical Data (110) -- Reports - Research/Technical (143)

EDRS PRICE MF01 Plus Postage. PC Not Available from EDRS.  
 DESCRIPTORS Adolescents; Definitions; Demography; \*Disabilities; Educational Attainment; \*Employment Level; \*Employment Patterns; Family Income; Income; \*Individual Characteristics; Minority Groups; National Surveys; Older Adults; Questionnaires; Salary Wage Differentials; Tables (Data); \*Unemployment; Work Experience; Young Adults  
 IDENTIFIERS \*Current Population Survey; \*Work Disabilities

ABSTRACT

Recent changes in the questionnaire used in the March Income Supplement to the Current Population Survey (CPS) have made it possible for the March CPS to be used as a source of information on the labor force status and other characteristics of noninstitutional persons with a work disability. According to the March 1982 CPS, the overall rate of work disability among persons between the ages of 16 and 64 was 8.9 percent. Among those factors that appear to be associated with a high likelihood of having a work disability are low level of educational attainment, race, region of residence, marital status, household relationship, poverty status, and program participation status. Data from the March 1982 CPS also indicated that the presence of a work disability had a strong negative impact on the likelihood of being in the labor force, and, among those persons in the labor force, the presence of a work disability was associated with a chance of being unemployed and with lower earnings. (This report contains nine text tables, seven detailed tables, copies of the March 1982 CPS questionnaire, Social Security survey estimates of the prevalence of work disability, and information concerning the source and reliability of these and other estimates of the prevalence of work disabilities.) (MN)

\*\*\*\*\*  
 \* Reproductions supplied by EDRS are the best that can be made \*  
 \* from the original document. \*  
 \*\*\*\*\*

**Special Studies**

Series P-23, No. 127  
Issued July 1983

**Labor Force  
Status and Other  
Characteristics  
of Persons With  
a Work Disability:  
1982**

by  
John M. McNeil



**U.S. Department of Commerce**  
**Malcolm Baldrige, Secretary**  
**Gerald J. Mossinghoff, Acting Deputy Secretary**  
**Robert G. Dederick, Under Secretary for**  
**Economic Affairs**

**BUREAU OF THE CENSUS**  
**Bruce Chapman,**  
**Director**

U.S. DEPARTMENT OF EDUCATION  
NATIONAL INSTITUTE OF EDUCATION  
EDUCATIONAL RESOURCES INFORMATION  
CENTER (ERIC)

- This document has been reproduced as received from the person or organization originating it.
- Minor changes have been made to improve reproduction quality.

• Points of view or opinions stated in this document do not necessarily represent official NIE position or policy.

ED235360

CE 037183



**BUREAU OF THE CENSUS**  
**Bruce Chapman, Director**  
**C. L. Kincannon, Deputy Director**  
**William P. Butz, Associate Director**  
**for Demographic Fields**

**POPULATION DIVISION**  
**Roger A. Herriot, Chief**

#### **ACKNOWLEDGMENTS**

This report was prepared in the Consumer Expenditures and Wealth Statistics Branch. Patricia M. Wilkinson, Anna H. Podany, and Robert W Cleveland contributed to the compilation of the data and the preparation of the tables. Overall direction was provided by Gordon W. Green, Jr., Assistant Division Chief (Socioeconomic Statistics Programs), Population Division. Sampling review was conducted by Catherine Mazur of the Statistics Methods Division.

---

#### **SUGGESTED CITATION**

U.S. Bureau of the Census, Current Population Reports, Series P-23, No. 127, *Labor Force Status and Other Characteristics of Persons With a Work Disability: 1982*, U.S. Government Printing Office, Washington, D.C., 1983.

---

For sale by the Superintendent of Documents, U.S. Government Printing Office, Washington, D.C. 20402. Postage stamps not acceptable; currency submitted at sender's risk. Remittances from foreign countries must be by international money order or by a draft on a U.S. bank. Current Population Reports are sold in two subscription packages: Series P-20, P-23, P-27, and P-60 are available for \$90 per year (\$22.50 additional for foreign mailing); Series P-25, P-26, and P-28 are available for \$22 per year (\$5.50 additional for foreign mailing). The single-copy price of this report is \$4.50.

## Contents

	Page
Introduction . . . . .	1
Comparability of CPS estimates work disability status with estimates from other sources . . . . .	3
Prevalence of work disability: persons 16 to 64 years of age . . . . .	4
Work disability status and labor force participation characteristics: persons 16 to 64 years of age . . . . .	6
Work disability status: persons 65 to 74 years of age . . . . .	8

### TEXT TABLES

A. Prevalence of work disability in March 1982—persons 16 to 64 years old, by selected characteristics and sex . . . . .	1
B. Prevalence of work disability in March 1982—persons 25 to 64 years old, by years of school completed, race, Spanish origin, and sex . . . . .	2
C. Labor force participation rates in March 1982—persons 16 to 64 years old, by work disability status, selected characteristics, and sex . . . . .	2
D. Unemployment rates in March 1982—persons 16 to 64 years old, by work disability status, selected characteristics, and sex . . . . .	3
E. Employed in March 1982—percent distribution of employed persons 16 to 64 years old, by work disability status, selected characteristics, and sex . . . . .	4
F. Percent working year round full time in 1981—persons 16 to 64 years old, by work disability status, selected characteristics, and sex . . . . .	5
G. Mean family income and mean income of persons not in families in 1981—persons 16 to 64 years old, by work disability status, selected characteristics, and sex . . . . .	6
H. Mean earnings in 1981—persons 16 to 64 years old, by work disability status, selected characteristics, and sex . . . . .	7
I. Work disability status and employment rates in March 1982—persons 65 to 74 years old, by selected characteristics and sex . . . . .	8

### DETAILED TABLES

1. Selected characteristics of persons 16 to 64 years old, by work disability status, race, Spanish origin, and sex . . . . .	9
2. Labor force status—civilians 16 to 64 years old, by work disability status and sex . . . . .	17
3. Current occupation, industry, class of worker, and pension and health plan coverage in 1981—employed persons 16 to 64 years old, by work disability status, race and sex . . . . .	21
4. Work experience in 1981—civilians 16 to 64 years old, by work disability status and sex . . . . .	24
5. Relationship to family householder and mean income in 1981—civilians 16 to 64 years old, by work disability status and sex . . . . .	28
6. Work experience and mean earnings in 1981—civilians 16 to 64 years old, by work disability status and sex . . . . .	32
7. Selected characteristics of persons 65 to 74 years old, by work disability status, age, and sex . . . . .	36

## APPENDIXES

	Page
Appendix A. Related Sources of Data . . . . .	42
Appendix B. Definitions and Explanations . . . . .	47
Appendix C. Source and Reliability of Estimates	
Source of data . . . . .	53
Reliability of estimates. . . . .	53
Appendix D. Facsimiles of the March 1982 CPS Questionnaires	
Facsimile I. Form CPS-260—Control Card . . . . .	59
Facsimile II. Form CPS-1—Basic Questionnaire . . . . .	60
Facsimile III. Form CPS-665—Income Supplement . . . . .	65

## APPENDIX TABLES

A-1. Social Security survey estimates of the prevalence of work disability, for persons 18 to 64 years old, by sex: 1966, 1972, and 1978 . . . . .	44
A-2. Social Security survey estimates of labor force participation rates, for persons 18 to 64 years old with a work disability: 1966, 1972, and 1978 . . . . .	44
A-3. Selected estimates of the prevalence of work disability, for persons 16 to 64 years old, by sex: 1967 to 1982 . . . . .	45
A-4. Selected estimates of labor force participation rates, for persons 16 to 64 years old with a work disability, by sex: 1967 to 1982 . . . . .	45
C-1. Standard errors of estimated numbers: 1982 . . . . .	54
C-2. Standard errors of estimated percentages: 1982 . . . . .	55
C-3. Factors to be applied to generalized standard errors in tables C-1 and C-2: 1982 . . . . .	56
C-4. "a" and "b" parameters for calculating approximate standard errors of estimated numbers and percentages: 1982 . . . . .	57

---

 SYMBOLS USED IN TABLES

- Represents zero or rounds to zero.
  - B Base less than 75,000.
  - X Not applicable.
  - NA Not available.
-

## Labor Force Status and Other Characteristics of Persons With a Work Disability: 1982

### INTRODUCTION

One of the issues that this country has tried to address through the Federal statistical system is the extent to which persons with a disability are able to participate in the labor force. Programs and policies have been established to discourage discrimination and encourage training and rehabilitation, but the success of these programs and policies cannot be measured without some type of statistical monitoring system. Statistics on persons with a disability are obtained from two sources: program statistics and household surveys. While the former source is critical for certain purposes, the basic unit in a statistical monitoring system must be household surveys. Only through household surveys is it

possible to obtain estimates of the number of persons with a disability and learn how their situation changes over time.

Recent changes to the questionnaire used in the March Income Supplement to the Current Population Survey (CPS) make it possible for the March CPS to be used as a source of information on the labor force status and other characteristics of noninstitutional persons with a work disability. (Persons in institutions are excluded from the CPS sample universe.) The redesign of the March income Supplement was undertaken after test results suggested that the reporting of income could be improved by the use of a screening technique in which detailed questions about particular income types are asked only of those persons who have been

**Table A. Prevalence of Work Disability in March 1982—Persons 16 to 64 Years Old, by Selected Characteristics and Sex**

(Persons 16 to 64 years old as of March 1982. Numbers in thousands)

Characteristic	Both sexes		Male		Female	
	Total	Percent with a work disability	Total	Percent with a work disability	Total	Percent with a work disability
Total, 16 to 64 years old....	147,306	8.9	71,791	9.3	75,515	8.5
<b>RACE AND SPANISH ORIGIN</b>						
White.....	127,071	8.4	62,463	9.0	64,608	7.8
Black.....	16,490	13.4	7,504	12.9	8,985	13.9
Spanish origin <sup>1</sup> .....	8,688	8.0	4,169	7.5	4,519	8.5
<b>AGE</b>						
16 to 24 years.....	37,011	3.3	18,338	3.4	18,674	3.1
25 to 34 years.....	38,703	5.0	19,090	5.4	19,613	4.7
35 to 44 years.....	27,400	7.1	13,404	7.4	13,996	6.8
45 to 54 years.....	22,321	12.3	10,761	12.8	11,561	11.7
55 to 64 years.....	21,870	24.1	10,198	26.2	11,672	22.3
<b>YEARS OF SCHOOL COMPLETED</b>						
Total, 25 to 64 years old....	110,294	10.8	53,453	11.4	56,841	10.2
Elementary: Less than 8 years....	6,466	31.0	3,339	29.9	3,126	32.3
8 years.....	4,944	22.5	2,488	22.0	2,456	23.0
High school: 1 to 3 years.....	13,839	17.0	6,336	17.8	7,503	16.3
4 years.....	44,882	9.0	19,413	10.1	25,468	8.1
College: 1 to 3 years.....	18,445	7.6	9,125	8.7	9,320	6.4
4 years or more.....	21,718	4.6	12,751	5.1	8,968	4.0

<sup>1</sup>Persons of Spanish origin may be of any race.

**Table B. Prevalence of Work Disability in March 1982—Persons 25 to 64 Years Old, by Years of School Completed, Race, Spanish Origin, and Sex**

(Persons 25 to 64 years old as of March 1982. Numbers in thousands)

Years of school completed	White		Black		Spanish origin <sup>1</sup>	
	Total	Percent with a work disability	Total	Percent with a work disability	Total	Percent with a work disability
<b>MALE</b>						
Total, 25 to 64 years old....	46,972	10.9	5,140	16.4	2,837	9.6
Elementary: Less than 8 years....	2,558	29.4	679	33.4	796	15.1
8 years.....	2,170	21.7	280	25.9	240	13.1
High school: 1 to 3 years.....	5,232	17.6	996	19.4	370	12.0
4 years.....	17,208	9.9	1,831	13.5	768	4.9
College: 1 to 3 years.....	8,040	8.6	838	9.1	379	6.3
4 years or more.....	11,763	5.1	517	4.7	284	4.9
<b>FEMALE</b>						
Total, 25 to 64 years old....	49,029	9.4	6,356	17.7	3,242	10.7
Elementary: Less than 8 years....	2,295	29.4	660	46.1	967	17.4
8 years.....	2,044	22.5	340	26.8	271	15.3
High school: 1 to 3 years.....	5,891	15.1	1,461	21.8	485	11.4
4 years.....	22,632	7.6	2,364	13.2	970	6.3
College: 1 to 3 years.....	8,183	6.3	934	8.2	333	3.7
4 years or more.....	7,984	4.1	597	3.5	216	4.1

<sup>1</sup>Persons of Spanish origin may be of any race.

**Table C. Labor Force Participation Rates in March 1982—Persons 16 to 64 Years Old, by Work Disability Status, Selected Characteristics, and Sex**

Characteristic	Male		Female	
	With a work disability	With no work disability	With a work disability	With no work disability
Total, 16 to 64 years old.....	41.5	88.8	23.7	64.3
<b>RACE AND SPANISH ORIGIN</b>				
White.....	44.4	89.7	24.6	64.2
Black.....	25.6	82.4	19.8	65.4
Spanish origin <sup>1</sup> .....	41.7	88.2	16.9	54.9
<b>AGE</b>				
16 to 24 years.....	41.8	71.1	41.1	59.8
25 to 34 years.....	59.7	96.4	40.5	69.4
35 to 44 years.....	56.3	98.3	30.7	70.5
45 to 54 years.....	44.2	97.4	21.6	67.0
55 to 64 years.....	27.8	85.8	12.4	50.5
<b>YEARS OF SCHOOL COMPLETED</b>				
Total, 25 to 64 years old.....	41.5	95.4	22.0	65.8
Elementary: Less than 8 years.....	19.7	93.1	9.7	46.6
8 years.....	24.7	90.7	13.2	49.3
High school: 1 to 3 years.....	33.2	94.3	17.3	55.7
4 years.....	48.2	95.5	24.9	65.7
College: 1 to 3 years.....	53.2	95.5	34.0	70.8
4 years or more.....	69.6	96.8	49.1	76.9

<sup>1</sup>Persons of Spanish origin may be of any race.

identified as likely to have received the income type. The purpose of adding questions about disability status was to identify those persons who should be asked about their receipt of disability income. The wording of these disability questions is shown below:

59A. Does anyone in this household have a health problem or disability which prevents them from working or which limits the kind or amount of work they can do?	
Yes <input type="checkbox"/>	No <input type="checkbox"/> (Skip to 60A)
59B. Who is that? (Anyone else?)	
60A. Is there anyone in this household who has a service-connected disability or who ever retired or left a job for health reasons?	
Yes <input type="checkbox"/>	No <input type="checkbox"/> (Skip to 61A)
60B. Who is that? (Anyone else?)	

Although the direct questions about disability status are new (the present wording was adopted in March 1981), the CPS questionnaire has always provided information which could be used as a partial and indirect measure of disability status. For the purposes of this study, both the direct information provided by the new items and the indirect information provided by the continuing items have been used in the determination of work disability status. Specifically, persons were classified as having a work disability if they

were identified as having a work disability in either of the direct items or if they met any of the following criteria:

1. Did not work in previous week because has long-term physical or mental illness or disability which prevents the performance of any kind of work (based on response to "main activity last week" question on the basic CPS questionnaire).
2. Did not work at all in previous year because ill or disabled (based on response to "reason did not work last year" question on the March Supplement).
3. Under 65 years of age and covered by Medicare.
4. Under 65 years of age and a recipient of Supplemental Security Income.

Of the 13.1 million persons between the ages of 16 and 64 years who were classified as having a work disability, about 10.4 million were identified by the first direct item as having a work disability. The second direct item identified an additional 1.2 million persons. Approximately 1.5 million were not identified as disabled by either of the direct items but were identified as disabled by one or more of the indirect items.

### COMPARABILITY OF CPS ESTIMATES OF WORK DISABILITY STATUS WITH ESTIMATES FROM OTHER SOURCES

A review of past studies indicates that responses to questions about work disability status are sensitive to

**Table D. Unemployment Rates in March 1982—Persons 16 to 64 Years Old, by Work Disability Status, Selected Characteristics, and Sex**

Characteristic	Male		Female	
	With a work disability	With no work disability	With a work disability	With no work disability
Total, 16 to 64 years old.....	16.9	10.2	18.3	8.8
RACE AND SPANISH ORIGIN				
White.....	15.9	9.1	16.8	7.7
Black.....	26.4	20.5	26.6	17.0
Spanish origin <sup>1</sup> .....	24.1	13.0	21.4	13.4
AGE				
16 to 24 years.....	30.9	19.9	25.5	14.8
25 to 34 years.....	23.3	10.1	23.5	8.4
35 to 44 years.....	20.4	6.4	18.2	6.4
45 to 54 years.....	12.9	5.3	11.0	5.9
55 to 64 years.....	7.3	5.7	13.5	4.5
YEARS OF SCHOOL COMPLETED				
Total, 25 to 64 years old.....	15.4	7.5	16.9	6.8
Elementary: Less than 8 years.....	20.2	13.5	29.6	14.7
8 years.....	11.9	11.1	16.9	11.3
High school: 1 to 3 years.....	16.8	12.4	15.6	10.9
4 years.....	17.6	8.8	20.0	7.4
College: 1 to 3 years.....	13.8	6.4	8.8	5.2
4 years or more.....	10.3	2.6	11.7	3.0

<sup>1</sup>Persons of Spanish origin may be of any race.



differences in question wording and survey design. For this reason, caution should be used in comparing the results shown in this report with the results of other studies. In fact, one of the expected benefits of the addition of the disability items to the March Income Supplement will be the ability to produce a time series on persons with a work disability which will not be affected in a significant way by changes in question wording or survey design.

For additional information on this subject, see Appendix A, "Related Sources of Data."

### PREVALENCE OF WORK DISABILITY: PERSONS 16 TO 64 YEARS OF AGE

The overall rate of work disability among persons in this age group was 8.9 percent, but the prevalence rate varied among demographic, social, and economic groups. The rate among males was somewhat higher than the rate among females. Other factors strongly associated with the likelihood of having a work disability included age, education, and race.

Age. The effect of age on work disability status was relatively minor for persons under 45 but was quite

pronounced for persons above that age. The prevalence rate increased from 7.1 percent for persons 35 to 44 years of age to 12.3 percent for persons 45 to 54 years and to 24.1 percent for persons 55 to 64 years.

Education. The exact causal relationships between years of schooling and the likelihood of having a work disability are probably complex, but the association between the two characteristics is very strong. Among persons 25 to 64 years, the work disability prevalence rate varied from 31.0 percent among persons with less than an eighth-grade education to 9.0 percent among those with a high school education and 4.6 percent among college graduates. It could be argued that the causal relationships between disability and low educational attainment run in both directions. On the one hand, low levels of schooling may lead to participation in high-risk occupations. On the other hand, certain disabilities may make it more difficult to attend and complete school. A further hypothesis is that a common set of factors (i.e., economic deprivation in childhood) may lead both to low educational attainment and to an increased likelihood of becoming disabled.

**Table E. Employed in March 1982—Percent Distribution of Employed Persons 16 to 64 Years Old, by Work Disability Status, Selected Characteristics, and Sex**

(Persons 16 to 64 years old as of March 1982)

Characteristic	Male		Female	
	With a work disability	With no work disability	With a work disability	With no work disability
Number.....thousands..	2,304	51,234	1,241	40,522
<b>MAJOR OCCUPATION GROUP</b>				
Percent.....	100.0	100.0	100.0	100.0
Professional, technical, and kindred workers...	12.3	17.1	13.7	18.0
Managers and administrators, except farm.....	15.1	14.9	6.3	7.4
Sales workers.....	7.0	6.2	7.3	6.8
Clerical and kindred workers.....	7.0	6.2	25.4	34.6
Craft and kindred workers.....	21.9	20.8	1.4	1.9
Operatives, including transport.....	14.8	16.0	14.4	9.8
Laborers, except farm.....	7.1	6.6	1.6	1.2
Service workers.....	9.9	8.9	28.8	19.3
Farm workers.....	4.9	3.3	1.1	0.8
<b>CLASS OF WORKER</b>				
Percent.....	100.0	100.0	100.0	100.0
Private wage and salary workers.....	67.0	75.6	73.0	74.4
Government workers <sup>1</sup> .....	15.4	13.7	14.3	18.8
Federal workers.....	5.8	3.4	1.4	2.8
Self-employed workers.....	16.8	10.1	10.8	5.3
Unpaid family workers.....	0.6	0.2	1.3	1.2
<b>PENSION AND HEALTH PLAN COVERAGE IN 1981</b>				
Percent.....	100.0	100.0	100.0	100.0
Worked in 1981.....	95.5	98.9	91.2	97.0
Covered by pension and health plans.....	41.6	49.2	24.0	34.6
Covered by pension plan only.....	2.9	2.1	3.9	5.6
Covered by health plan only.....	17.2	22.7	17.4	20.5
Not covered by either plan.....	33.9	24.8	46.0	36.3
Did not work in 1981.....	4.5	1.1	8.8	3.0

<sup>1</sup> Includes State and local governments, not shown separately.

**Table F. Percent Working Year Round Full Time in 1981—Persons 16 to 64 Years Old, by Work Disability Status, Selected Characteristics, and Sex**

Characteristics	Male		Female	
	With a work disability	With no work disability	With a work disability	With no work disability
Total, 16 to 64 years old.....	22.3	61.4	7.4	32.7
<b>RACE AND SPANISH ORIGIN</b>				
White.....	24.2	63.1	8.0	32.5
Black.....	11.1	49.3	5.0	34.3
Spanish origin <sup>1</sup> .....	15.5	55.9	4.3	26.8
<b>AGE</b>				
16 to 24 years.....	8.9	24.7	5.2	18.8
25 to 34 years.....	26.2	69.8	12.5	38.2
35 to 44 years.....	30.0	80.4	10.9	39.0
45 to 54 years.....	27.5	81.0	7.7	40.5
55 to 64 years.....	18.3	71.7	4.8	31.7
<b>YEARS OF SCHOOL COMPLETED</b>				
Total, 25 to 64 years old.....	23.6	75.1	7.7	37.7
Elementary: Less than 8 years.....	7.9	60.1	2.2	22.9
8 years.....	11.7	65.8	4.1	24.5
High school: 1 to 3 years.....	16.3	66.2	4.9	26.5
4 years.....	26.8	74.1	8.2	37.8
College: 1 to 3 years.....	33.5	77.2	12.8	42.1
4 years or more.....	49.3	83.5	26.7	47.7

<sup>1</sup>Persons of Spanish origin may be of any race.

Part of the observed relationship between education and work disability may be due to the effect of age because age is positively associated with work disability and has a negative association with education<sup>1</sup>. The data in table 1, however, indicate that the relationship between education and work disability exists even when age is held constant. For example, among persons 45 to 54 years of age, the work disability rate varied from 28.2 percent among those with less than an eighth-grade education to 9.5 percent among high school graduates and 5.8 percent among college graduates.

Race and Spanish origin. Blacks were more likely than Whites to have a work disability. Persons of Spanish origin, however, were no more likely than Whites and were less likely than Blacks to have a work disability. The failure of Spanish persons to show a disability rate higher than Whites is somewhat puzzling in view of the strong negative association shown above between years of schooling and disability status. Table 1 shows that only about 50 percent of Spanish persons 25 to 64 years old had completed high school, compared with about 62 percent of Blacks and 79 percent of Whites in the same age group. These differences would lead one to expect a higher work disability rate among Spanish persons than was actually observed.

Other characteristics. The prevalence of work disability varied by a number of other characteristics including region and residence, marital status, household relationship, poverty status, and program participation status.

Among the areas of the United States with relatively high prevalence rates for work disability were the central cities of the Northeast (11.3 percent) and the nonmetropolitan areas of the South (11.7 percent). Within metropolitan areas, the prevalence rate was generally higher in the central cities than in the areas outside of central cities.

Relationships existed between work disability status and marital status and between work disability status and household relationship. The prevalence rate was higher among widowed, divorced, or separated persons than among married persons and the rate among unrelated individuals was considerably higher than the rate among family members. The data suggest that the disadvantage of having a work disability is often compounded by the lack of a family support system.

Persons with a work disability make up a group that is seriously economically disadvantaged. This conclusion is supported by data showing a strong negative relationship between the level of personal income and the likelihood of having a work disability. Of the 13.1 million persons with a work disability, 3.4 million, or about 26 percent, were in poverty. The poverty rate for persons with no work disability was only about 10 percent. Work-disabled persons made up a disproportionate share of the persons participating in some

<sup>1</sup>For information on educational attainment by age, see table 1 in recent Population Reports, Series P-20, No. 356, *Educational Attainment in the United States: March 1979 and 1978*.

**Table G. Mean Family Income and Mean Income of Persons Not in Families in 1981—Persons 16 to 64 Years Old, by Work Disability Status, Selected Characteristics, and Sex**

Characteristics	With a work disability			With no work disability		
	Percent in families	Mean family income	Mean income of persons not in families	Percent in families	Mean family income	Mean income of persons not in families
<b>MALE</b>						
<b>Age</b>						
Total, 16 to 64 years old....	81.9	\$22,490	\$9,309	85.4	\$31,430	\$16,265
16 to 24 years.....	90.3	24,369	9,085	87.0	30,460	9,807
25 to 34 years.....	74.6	21,510	10,275	78.3	27,757	16,462
35 to 44 years.....	80.4	21,879	9,823	86.8	32,650	20,793
45 to 54 years.....	85.1	22,206	9,104	89.9	35,907	21,124
55 to 64 years.....	81.8	22,732	8,701	90.3	33,632	19,030
<b>Years of School Completed</b>						
Total, 25 to 64 years old....	81.1	22,279	9,320	84.8	31,802	18,331
Elementary: Less than 8 years....	81.7	15,078	5,389	86.9	20,085	9,608
8 years.....	78.1	14,930	7,233	89.6	23,351	13,507
High school: 1 to 3 years.....	81.4	18,126	6,602	87.7	24,391	12,440
4 years.....	33.2	22,790	9,611	86.5	29,204	16,687
College: 1 to 3 years.....	75.8	27,326	12,808	83.1	32,875	18,255
4 years or more.....	82.2	39,204	16,039	81.0	42,519	23,317
<b>FEMALE</b>						
<b>Age</b>						
Total, 16 to 64 years old....	80.0	19,165	5,962	88.4	28,629	11,665
16 to 24 years.....	85.8	20,436	5,586	88.0	27,611	7,112
25 to 34 years.....	83.6	18,357	7,842	86.3	25,545	13,254
35 to 44 years.....	86.4	19,021	6,414	93.0	30,681	14,727
45 to 54 years.....	83.4	19,667	5,018	92.0	32,980	13,120
55 to 64 years.....	73.2	18,917	5,824	83.1	28,658	12,860
<b>Years of School Completed</b>						
Total, 25 to 64 years old....	79.4	19,027	5,988	88.6	28,988	13,362
Elementary: Less than 8 years....	75.7	13,094	3,320	90.7	17,452	6,511
8 years.....	78.1	14,919	4,841	89.0	19,136	8,799
High school: 1 to 3 years.....	79.2	15,426	4,169	91.2	20,880	7,469
4 years.....	83.0	20,100	6,775	91.2	27,907	12,288
College: 1 to 3 years.....	77.0	26,940	8,695	86.8	32,970	14,216
4 years or more.....	75.1	35,183	12,841	80.9	40,191	17,507

of the major assistance programs. Of the 12.1 million persons in the age universe who received food stamps in 1981, for example, approximately 23 percent were work-disabled. The work disability rate among Medicaid recipients was about 37 percent.

### WORK DISABILITY STATUS AND LABOR FORCE CHARACTERISTICS: PERSONS 16 TO 64 YEARS OF AGE

The presence of a work disability had a strong negative impact on the likelihood of being in the labor force, and among those persons in the labor force, the presence of a work disability was associated with a greater chance of being unemployed and with lower earnings.

Males with a work disability were only about one-half as likely to be in the labor force as those with no work disability, and work-disabled females had a labor force participation rate only one-third that of females with no work disability. Educational attainment had a strong effect on whether a person with a work disability was likely to be in the labor force. For example, the labor force participation rate among work-disabled males ranged from 19.7 percent among those with less than an eighth-grade education to 48.2 percent for high school graduates and about 70 percent for college graduates. A similar pattern was evident for females.

Among both males and females, the presence of a work disability increased the chances of being unemployed. Among males, for example, the unemployment rate was 16.9 percent among those with a work disability and 10.2 percent among those with no work disability.

In terms of occupational patterns, the major difference between males with a work disability and males with no work disability was the reduced likelihood of the former group to be employed in professional, technical, and kindred occupations. Among females, there were major differences between work-disabled persons and persons with no work disability in the proportions employed as professional, technical, and kindred workers; clerical and kindred workers; and service workers. Females with a work disability were relatively less likely to be employed in the former two occupation categories and more likely to be employed as service workers.

There was a considerable difference between the sexes in the likelihood of work-disabled persons to be employed by the Federal Government. The proportion of employed

work-disabled persons who worked for the Federal Government was 5.8 percent among males and only 1.4 percent among females. The difference was presumably due to differences in overall occupational patterns between males and females (e.g., females were much more likely to be employed as service workers).

The negative impact of having a work disability was also apparent in the data on employer-provided benefits. Among males, about 59 percent of those with a work disability were covered by an employer-provided health plan, compared with about 72 percent of those with no work disability. A difference in the likelihood of coverage between females with a work disability and those with no work disability was also evident, but the coverage data for females are difficult to

Table H. Mean Earnings in 1981—Persons 16 to 64 Years Old, by Work Disability Status, Selected Characteristics, and Sex

Characteristics	All workers		Year-round full-time workers	
	With a work disability	With no work disability	With a work disability	With no work disability
<b>MALE</b>				
<b>Age</b>				
Total, 16 to 64 years old.....	\$13,863	\$17,481	\$21,070	\$22,247
16 to 24 years.....	4,945	6,654	11,507	12,792
25 to 34 years.....	11,733	17,206	18,176	19,933
35 to 44 years.....	15,210	23,382	20,784	25,482
45 to 54 years.....	15,593	23,578	21,151	25,637
55 to 64 years.....	16,248	21,822	23,826	24,441
<b>Years of School Completed</b>				
Total, 25 to 64 years old.....	14,878	20,848	21,431	23,408
Elementary: Less than 8 years.....	7,585	11,830	14,157	14,017
8 years.....	9,147	14,609	(B)	16,497
High school: 1 to 3 years.....	11,395	15,506	16,807	17,620
4 years.....	13,830	18,890	18,776	20,906
College: 1 to 3 years.....	16,468	20,904	21,766	23,219
4 years or more.....	25,178	28,532	31,415	30,926
<b>FEMALE</b>				
<b>Age</b>				
Total, 16 to 64 years old.....	5,835	8,470	11,979	13,071
16 to 24 years.....	3,640	4,953	9,712	10,164
25 to 34 years.....	6,753	9,655	12,824	13,764
35 to 44 years.....	6,193	9,774	12,514	13,892
45 to 54 years.....	6,040	9,812	11,468	13,345
55 to 64 years.....	5,864	9,530	11,747	12,941
<b>Years of School Completed</b>				
Total, 25 to 64 years old.....	6,217	9,701	12,135	13,585
Elementary: Less than 8 years.....	3,566	5,779	(B)	8,365
8 years.....	4,071	6,901	(B)	9,946
High school: 1 to 3 years.....	4,336	6,709	(B)	9,886
4 years.....	5,915	8,859	11,561	12,431
College: 1 to 3 years.....	7,146	10,377	11,343	14,325
4 years or more.....	11,558	13,664	17,684	17,927

B Base is less than 75,000.

**Table I. Work Disability Status and Employment Rates in March 1982—Persons 65 to 74 Years Old, by Selected Characteristics and Sex**

(Persons 65 to 74 years old as of March 1982. Numbers in thousands)

Characteristics	Total	Percent with a work disability	With a work disability		With no work disability	
			Total	Percent employed	Total	Percent employed
<b>MALE</b>						
Total, 65 to 74 years old....	6,770	31.4	2,125	8.3	4,646	28.2
<b>Age</b>						
65 to 69 years.....	3,909	32.0	1,251	8.2	2,659	34.9
70 to 74 years.....	2,861	30.5	874	8.4	1,987	19.3
<b>Years of School Completed</b>						
Elementary: Less than 8 years....	1,241	42.7	530	6.1	712	23.4
8 years.....	1,114	34.0	379	6.0	735	20.3
High school: 1 to 3 years.....	1,161	37.6	436	7.7	725	25.0
4 years.....	1,747	25.8	450	7.5	1,297	28.4
College: 1 to 3 years.....	646	24.8	160	17.6	486	32.5
4 years or more.....	861	19.6	169	15.0	692	41.8
<b>FEMALE</b>						
Total, 65 to 74 years old....	8,927	28.4	2,533	4.9	6,395	13.4
<b>Age</b>						
65 to 69 years.....	4,893	26.8	1,310	6.5	3,583	17.4
70 to 74 years.....	4,035	30.3	1,223	3.1	2,812	8.4
<b>Years of School Completed</b>						
Elementary: Less than 8 years....	1,447	42.7	618	2.7	829	9.6
8 years.....	1,398	29.9	418	5.8	980	9.5
High school: 1 to 3 years.....	1,576	32.4	510	4.0	1,066	12.7
4 years.....	2,915	23.1	672	6.4	2,243	15.1
College: 1 to 3 years.....	882	21.1	186	8.4	695	17.2
4 years or more.....	709	18.2	129	2.9	580	16.2

interpret because of the possibility of being covered through a husband's policy.

Workers with a work disability had lower mean 1981 earnings than those with no work disability. The average earnings of males with a work disability was \$13,863, compared with \$17,481 for those with no work disability. Among females, those with a work disability had earnings of \$6,835, and those with no disability had earnings of \$8,470. Much of these differences in earnings were due to differences in hours worked during the year. Among persons with a work disability, only 22.3 percent of the males and 7.4 percent of the females worked year-round, full-time in 1981. Comparable figures for persons with no work disability were 61.4 percent for males and 32.7 percent for females.

#### WORK DISABILITY STATUS: PERSONS 65 TO 74 YEARS OF AGE

Because the labor force participation rate drops sharply after age 65, most studies of work disability have been concerned with the status of persons below that age. The CPS data show, however, that work disability is an important factor in explaining the labor force behavior of older persons. The work disability rate among persons 65 to 74 was 31.4 percent for males and 28.4 percent for females. Among males, persons with a work disability had an employment rate of 8.3 percent, compared with a rate of 28.2 percent for persons with no work disability. The employment rates for females with and without a work disability were 4.9 percent and 13.4 percent, respectively.

**Table 1. Selected Characteristics of Persons 16 to 64 Years Old, by Work Disability Status, Race, Spanish Origin, and Sex**

(PERSONS 16 TO 64 YEARS OLD AS OF MARCH 1982. FOR MEANING OF SYMBOLS, SEE TEXT)

SELECTED CHARACTERISTICS	BOTH SEXES			MALE			FEMALE		
	TOTAL (THOUSANDS)	WITH A WORK DISABILITY		TOTAL (THOUSANDS)	WITH A WORK DISABILITY		TOTAL (THOUSANDS)	WITH A WORK DISABILITY	
		NUMBER (THOUSANDS)	PERCENT OF TOTAL		NUMBER (THOUSANDS)	PERCENT OF TOTAL		NUMBER (THOUSANDS)	PERCENT OF TOTAL
<b>ALL RACES</b>									
TOTAL, 16 TO 64 YEARS OLD . . . . .	147 306	13 102	8.9	71 791	6 697	9.3	75 515	6 400	8.5
<b>REGION AND RESIDENCE</b>									
<b>UNITED STATES: TOTAL</b> . . . . .	147 306	13 102	8.9	71 791	6 697	9.3	75 515	6 400	8.5
INSIDE METROPOLITAN AREAS . . . . .	101 632	8 478	8.3	49 547	4 273	8.6	52 085	4 202	8.1
INSIDE CENTRAL CITIES . . . . .	40 744	4 059	10.0	19 559	1 956	10.0	21 185	2 105	9.9
OUTSIDE CENTRAL CITIES . . . . .	60 888	4 419	7.3	29 987	2 317	7.7	30 901	2 100	6.8
OUTSIDE METROPOLITAN AREAS . . . . .	45 674	4 624	10.1	22 244	2 423	10.9	23 430	2 198	9.4
<b>NORTHEAST:</b>									
TOTAL . . . . .	31 911	2 685	8.4	15 530	1 313	8.5	16 381	1 372	8.4
INSIDE METROPOLITAN AREAS . . . . .	25 155	2 113	8.4	12 182	1 003	8.2	12 973	1 110	8.6
INSIDE CENTRAL CITIES . . . . .	9 689	1 093	11.3	4 552	470	10.3	5 097	623	12.2
OUTSIDE CENTRAL CITIES . . . . .	15 568	1 020	6.6	7 630	533	7.0	7 876	487	6.2
OUTSIDE METROPOLITAN AREAS . . . . .	6 756	572	8.5	3 348	310	9.3	3 408	262	7.7
<b>NORTH CENTRAL:</b>									
TOTAL . . . . .	37 509	3 042	8.1	18 315	1 557	8.5	19 194	1 481	7.7
INSIDE METROPOLITAN AREAS . . . . .	25 193	1 993	7.9	12 250	1 002	8.2	12 943	989	7.7
INSIDE CENTRAL CITIES . . . . .	9 631	962	10.0	4 71	471	10.2	5 022	491	9.8
OUTSIDE CENTRAL CITIES . . . . .	15 562	1 031	6.6	7 641	531	6.9	7 921	498	6.3
OUTSIDE METROPOLITAN AREAS . . . . .	12 316	1 049	8.5	6 065	555	9.2	6 252	492	7.9
<b>SOUTH:</b>									
TOTAL . . . . .	49 060	4 711	9.6	23 657	2 421	10.2	25 403	2 289	9.0
INSIDE METROPOLITAN AREAS . . . . .	28 600	2 311	8.1	13 895	1 185	8.5	14 706	1 126	7.7
INSIDE CENTRAL CITIES . . . . .	12 414	1 138	9.2	5 915	564	9.5	6 498	574	8.8
OUTSIDE CENTRAL CITIES . . . . .	16 187	1 173	7.2	7 979	622	7.8	8 207	552	6.7
OUTSIDE METROPOLITAN AREAS . . . . .	20 459	2 400	11.7	9 762	1 236	12.7	10 698	1 164	10.9
<b>WEST:</b>									
TOTAL . . . . .	28 826	2 663	9.2	14 289	1 405	9.8	14 537	1 258	8.7
INSIDE METROPOLITAN AREAS . . . . .	22 684	2 061	9.1	11 220	1 083	9.6	11 464	978	8.5
INSIDE CENTRAL CITIES . . . . .	9 050	866	9.6	4 482	451	10.1	4 568	415	9.1
OUTSIDE CENTRAL CITIES . . . . .	13 634	1 194	8.8	6 738	632	9.4	6 896	563	8.2
OUTSIDE METROPOLITAN AREAS . . . . .	6 142	603	9.8	3 069	323	10.5	3 073	280	9.1
<b>AGE AND YEARS OF SCHOOL COMPLETED</b>									
<b>16 TO 24 YEARS OLD</b>									
ELEMENTARY: LESS THAN 8 YEARS . . . . .	37 011	1 205	3.3	18 338	616	3.4	18 674	587	3.1
8 YEARS . . . . .	710	136	19.1	370	82	22.2	340	53	15.7
HIGH SCHOOL: 1 TO 3 YEARS . . . . .	1 050	57	5.4	597	35	5.8	453	22	4.9
4 YEARS . . . . .	12 371	423	3.4	6 347	226	3.6	6 024	198	3.3
5 YEARS . . . . .	13 827	430	3.1	6 647	196	3.0	7 180	234	3.3
COLLEGE: 1 TO 3 YEARS . . . . .	7 095	143	2.0	3 455	75	2.2	3 640	68	1.9
4 YEARS OR MORE . . . . .	1 958	15	0.8	921	3	0.3	1 037	12	1.2
<b>25 TO 64 YEARS OLD</b>									
ELEMENTARY: LESS THAN 8 YEARS . . . . .	110 294	11 897	10.8	53 453	6 079	11.4	56 841	5 813	10.2
8 YEARS . . . . .	6 846	2 007	31.0	3 339	998	29.9	3 126	310	32.3
HIGH SCHOOL: 1 TO 3 YEARS . . . . .	8 944	1 113	22.5	2 488	549	22.0	2 456	564	23.0
4 YEARS . . . . .	13 839	2 356	17.0	6 336	1 131	17.8	7 503	1 225	16.3
5 YEARS . . . . .	44 882	4 021	9.0	19 413	1 982	10.1	25 466	2 057	8.1
COLLEGE: 1 TO 3 YEARS . . . . .	18 445	1 394	7.6	9 125	794	8.7	9 320	598	6.4
4 YEARS OR MORE . . . . .	21 718	1 006	4.6	12 751	646	5.1	8 968	360	4.0
<b>25 TO 34 YEARS OLD</b>									
ELEMENTARY: LESS THAN 8 YEARS . . . . .	38 703	1 947	5.0	19 090	1 035	5.4	19 613	912	4.7
8 YEARS . . . . .	1 032	177	17.2	521	95	18.2	511	82	16.1
HIGH SCHOOL: 1 TO 3 YEARS . . . . .	677	83	12.3	319	37	11.6	358	46	12.9
4 YEARS . . . . .	3 598	317	8.8	1 655	152	9.2	1 944	165	8.5
5 YEARS . . . . .	15 892	813	5.1	7 380	431	5.8	8 512	362	4.5
COLLEGE: 1 TO 3 YEARS . . . . .	6 304	362	5.8	4 162	217	5.2	4 182	145	3.5
4 YEARS OR MORE . . . . .	9 200	194	2.1	5 052	102	2.0	4 147	92	2.2
<b>35 TO 44 YEARS OLD</b>									
ELEMENTARY: LESS THAN 8 YEARS . . . . .	27 400	1 942	7.1	13 404	992	7.4	13 996	950	6.8
8 YEARS . . . . .	1 292	276	21.3	691	157	22.7	601	118	19.7
HIGH SCHOOL: 1 TO 3 YEARS . . . . .	3 987	127	13.1	225	40	11.3	442	68	15.3
4 YEARS . . . . .	3 281	398	12.1	1 454	169	11.6	1 825	229	12.5
5 YEARS . . . . .	11 205	681	6.1	4 821	328	6.8	6 305	353	5.5
COLLEGE: 1 TO 3 YEARS . . . . .	4 634	279	6.0	2 314	167	7.2	2 320	113	4.9
4 YEARS OR MORE . . . . .	6 020	181	3.0	3 597	112	3.1	2 423	69	2.9
<b>45 TO 54 YEARS OLD</b>									
ELEMENTARY: LESS THAN 8 YEARS . . . . .	22 321	2 735	12.3	10 761	1 378	12.8	11 561	1 355	11.7
8 YEARS . . . . .	1 716	484	28.2	918	236	25.7	798	248	31.1
HIGH SCHOOL: 1 TO 3 YEARS . . . . .	1 308	275	21.0	698	181	20.2	610	134	22.0
4 YEARS . . . . .	3 376	584	17.3	1 535	258	16.8	1 892	327	17.7
5 YEARS . . . . .	9 239	682	7.4	3 790	433	11.4	5 489	447	8.2
COLLEGE: 1 TO 3 YEARS . . . . .	2 947	294	10.0	1 442	152	10.6	1 506	142	9.4
4 YEARS OR MORE . . . . .	3 735	217	5.8	2 379	159	6.7	1 356	57	4.2
<b>55 TO 64 YEARS OLD</b>									
ELEMENTARY: LESS THAN 8 YEARS . . . . .	21 870	5 273	24.1	10 198	2 674	26.2	11 672	2 597	22.3
8 YEARS . . . . .	2 426	1 070	44.1	1 209	509	42.1	1 217	561	46.1
HIGH SCHOOL: 1 TO 3 YEARS . . . . .	1 992	628	31.5	947	311	32.9	1 045	317	30.3
4 YEARS . . . . .	3 583	1 057	29.5	1 650	552	32.7	1 893	504	26.7
5 YEARS . . . . .	8 545	1 646	19.3	3 423	770	22.5	5 122	876	17.1
COLLEGE: 1 TO 3 YEARS . . . . .	2 561	458	17.9	1 207	258	21.4	1 353	198	14.8
4 YEARS OR MORE . . . . .	2 763	414	15.0	1 721	273	15.9	1 042	141	13.5

NOTE: THE METROPOLITAN POPULATION IS BASED ON STANDARD METROPOLITAN STATISTICAL AREAS AS DEFINED IN THE 1970 CENSUS AND DOES NOT INCLUDE ANY SUBSEQUENT ADDITIONS OR CHANGES.

**Table 1. Selected Characteristics of Persons 16 to 64 Years Old, by Work Disability Status, Race, Spanish Origin, and Sex—Continued**

(PERSONS 16 TO 64 YEARS OLD AS OF MARCH 1982. FOR MEANING OF SYMBOLS, SEE TEXT)

SELECTED CHARACTERISTICS	BOTH SEXES			MALE			FEMALE		
	TOTAL (THOUSANDS)	WITH A WORK DISABILITY		TOTAL (THOUSANDS)	WITH A WORK DISABILITY		TOTAL (THOUSANDS)	WITH A WORK DISABILITY	
		NUMBER (THOUSANDS)	PERCENT OF TOTAL		NUMBER (THOUSANDS)	PERCENT OF TOTAL		NUMBER (THOUSANDS)	PERCENT OF TOTAL
<b>ALL RACES--CONTINUED</b>									
<b>RELATIONSHIP TO FAMILY HOUSEHOLDER</b>									
IN FAMILIES . . . . .	127 274	10 609	8.3	61 024	5 488	9.0	66 247	5 118	7.7
HOUSEHOLDER . . . . .	51 614	5 260	10.2	41 593	3 959	9.5	10 019	1 300	13.0
SPOUSE PRESENT . . . . .	41 752	3 961	9.5	39 907	3 751	9.4	1 844	210	11.4
NO SPOUSE PRESENT . . . . .	9 862	1 299	13.2	1 686	208	12.3	8 175	1 091	13.3
SPOUSE OF HOUSEHOLDER . . . . .	43 862	3 137	7.2	1 783	210	11.8	42 079	2 924	7.0
CHILD OF HOUSEHOLDER . . . . .	27 687	1 611	5.8	15 524	1 017	6.6	12 161	593	4.9
OTHER RELATIVE OF HOUSEHOLDER . . . . .	4 110	602	14.6	2 121	302	14.2	1 989	300	15.1
IN UNRELATED SUBFAMILIES . . . . .	4 480	32	6.7	102	6	5.6	378	27	7.0
UNRELATED INDIVIDUALS . . . . .	19 552	2 460	12.6	10 663	1 203	11.3	8 889	1 256	14.1
LIVING ALONE . . . . .	11 852	1 621	15.4	6 076	842	13.8	5 774	978	17.0
<b>MARITAL STATUS</b>									
MARRIED . . . . .	88 024	7 302	8.3	42 895	4 061	9.5	45 128	3 238	7.2
DIVORCED . . . . .	10 606	1 515	14.3	4 275	700	16.4	6 331	815	12.6
WIDOWED . . . . .	3 853	1 054	27.4	581	192	33.1	3 272	860	26.2
SEPARATED . . . . .	4 063	647	15.9	1 425	215	15.1	2 638	432	16.4
NEVER MARRIED . . . . .	40 760	2 583	6.3	22 614	1 529	6.8	18 146	1 055	5.8
<b>VETERAN STATUS</b>									
VETERAN . . . . .	(X)	(X)	(X)	24 567	3 565	14.5	(X)	(X)	(X)
VIETNAM ERA . . . . .	(X)	(X)	(X)	7 674	708	9.2	(X)	(X)	(X)
KOREAN CONFLICT . . . . .	(X)	(X)	(X)	4 500	632	14.0	(X)	(X)	(X)
WORLD WAR II . . . . .	(X)	(X)	(X)	7 488	1 810	24.2	(X)	(X)	(X)
WORLD WAR I AND OTHER SERVICE . . . . .	(X)	(X)	(X)	4 905	416	8.5	(X)	(X)	(X)
NONVETERAN . . . . .	(X)	(X)	(X)	47 224	3 131	6.6	(X)	(X)	(X)
<b>INCOME OF PERSONS IN 1981</b>									
WITHOUT INCOME . . . . .	12 143	1 287	10.6	3 261	414	12.7	8 882	872	9.1
WITH INCOME . . . . .	135 163	11 815	8.7	68 529	6 282	9.2	66 633	5 528	8.3
\$1 TO \$1,999 OR LOSS . . . . .	22 996	1 986	8.6	6 087	575	9.4	16 909	1 411	8.3
\$2,000 TO \$3,999 . . . . .	14 123	2 684	19.0	4 736	948	20.0	9 385	1 735	18.5
\$4,000 TO \$5,999 . . . . .	11 558	1 782	15.4	4 181	843	20.4	7 377	939	12.7
\$6,000 TO \$7,999 . . . . .	10 489	1 131	10.8	4 171	678	16.3	6 318	853	7.4
\$8,000 TO \$9,999 . . . . .	9 738	1 815	8.4	4 173	507	12.2	5 566	306	5.4
\$10,000 TO \$14,999 . . . . .	21 756	1 280	5.9	10 792	910	8.4	10 965	369	3.4
\$15,000 TO \$24,999 . . . . .	26 417	1 345	5.1	18 253	1 082	5.9	8 164	262	3.2
\$25,000 AND OVER . . . . .	18 104	792	4.4	16 175	738	4.6	1 928	53	2.8
MEDIAN INCOME <sup>1</sup> . . . . . DOLLARS . .	9 705	5 328	(X)	15 074	6 413	(X)	5 895	3 617	(X)
STANDARD ERROR . . . . . DOLLARS . .	57	92	(X)	83	197	(X)	49	51	(X)
MEAN INCOME . . . . . DOLLARS . .	11 592	7 971	(X)	16 648	11 452	(X)	6 786	4 332	(X)
STANDARD ERROR . . . . . DOLLARS . .	46	124	(X)	78	209	(X)	38	92	(X)
<b>RATIO OF INCOME OF FAMILIES OR UNRELATED INDIVIDUALS TO POVERTY LEVEL IN 1981</b>									
LESS THAN 1.00 . . . . .	16 914	3 405	20.1	6 704	1 406	21.0	10 208	2 000	19.5
1.00 TO 1.24 . . . . .	5 913	1 037	17.5	2 657	520	19.6	3 256	516	15.7
1.25 TO 1.49 . . . . .	6 457	799	12.4	2 942	406	13.8	3 515	393	11.2
1.50 TO 1.99 . . . . .	14 066	1 511	10.7	6 568	782	11.9	7 518	729	9.7
2.00 AND OVER . . . . .	103 955	6 348	6.1	52 938	3 582	6.8	51 017	2 762	5.4
<b>RECIPIENCY, COVERAGE, AND HOUSING STATUS OF PERSONS IN 1981</b>									
<b>RECEIVING--</b>									
SOCIAL SECURITY INCOME . . . . .	4 577	3 978	86.4	3 739	2 180	58.3	4 839	1 797	37.0
FOOD STAMPS <sup>2</sup> . . . . .	12 101	2 730	22.6	4 706	1 079	22.9	7 395	1 650	22.3
<b>COVERED BY--</b>									
MEDICAID . . . . .	7 087	2 599	36.7	2 060	926	44.9	5 027	1 672	33.3
<b>RESIDING IN--</b>									
PUBLIC HOUSING . . . . .	2 523	505	20.0	931	164	17.7	1 592	340	21.4
SUBSIDIZED HOUSING . . . . .	990	217	21.9	332	79	23.7	658	138	21.0

<sup>1</sup>SINCE MEDIANS WERE CALCULATED USING MORE DETAILED INTERVALS THAN THOSE SHOWN ABOVE, THEY WILL NOT BE THE SAME AS THOSE CALCULATED USING THE ABOVE INTERVALS.

<sup>2</sup>IN A HOUSEHOLD WHICH RECEIVED FOOD STAMPS.

**Table 1. Selected Characteristics of Persons 16 to 64 Years Old, by Work Disability Status, Race, Spanish Origin, and Sex—Continued**

(PERSONS 16 TO 64 YEARS OLD AS OF MARCH 1982. FOR MEANING OF SYMBOLS, SEE TEXT)

SELECTED CHARACTERISTICS	BOTH SEXES			MALE			FEMALE		
	TOTAL (THOUSANDS)	WITH A WORK DISABILITY		TOTAL (THOUSANDS)	WITH A WORK DISABILITY		TOTAL (THOUSANDS)	WITH A WORK DISABILITY	
		NUMBER (THOUSANDS)	PERCENT OF TOTAL		NUMBER (THOUSANDS)	PERCENT OF TOTAL		NUMBER (THOUSANDS)	PERCENT OF TOTAL
<b>WHITE</b>									
TOTAL, 16 TO 64 YEARS OLD . . . . .	127 071	10 657	8.4	62 463	5 620	9.0	64 608	5 037	7.8
<b>REGION AND RESIDENCE</b>									
<b>UNITED STATES: TOTAL</b> . . . . .	127 071	10 657	8.4	62 463	5 620	9.0	64 608	5 037	7.8
INSIDE METROPOLITAN AREAS . . . . .	85 899	6 647	7.7	42 250	3 468	8.2	43 649	3 200	7.3
OUTSIDE CENTRAL CITIES . . . . .	30 157	2 631	8.7	14 740	1 319	8.9	15 417	1 312	8.5
OUTSIDE METROPOLITAN AREAS . . . . .	55 742	4 016	7.2	27 510	2 128	7.7	28 232	1 888	6.7
<b>NORTHEAST:</b>									
TOTAL . . . . .	28 313	2 230	7.9	13 902	1 136	8.2	14 411	1 094	7.6
INSIDE METROPOLITAN AREAS . . . . .	21 714	1 675	7.7	10 628	836	7.9	11 073	838	7.6
INSIDE CENTRAL CITIES . . . . .	7 079	716	10.1	3 460	338	9.8	3 634	378	10.4
OUTSIDE CENTRAL CITIES . . . . .	14 635	959	6.5	7 168	498	7.0	7 467	460	6.2
OUTSIDE METROPOLITAN AREAS . . . . .	6 999	595	8.4	3 273	299	9.1	3 326	256	7.7
<b>NORTH CENTRAL:</b>									
TOTAL . . . . .	33 814	2 576	7.6	16 994	1 343	8.1	17 220	1 232	7.2
INSIDE METROPOLITAN AREAS . . . . .	21 828	1 569	7.2	10 689	809	7.6	11 140	761	6.8
INSIDE CENTRAL CITIES . . . . .	7 060	595	8.4	3 410	299	8.8	3 650	297	8.1
OUTSIDE CENTRAL CITIES . . . . .	14 769	974	6.4	7 279	510	7.0	7 490	464	6.2
OUTSIDE METROPOLITAN AREAS . . . . .	11 986	1 006	8.4	5 905	535	9.1	6 081	472	7.8
<b>SOUTH:</b>									
TOTAL . . . . .	39 826	3 561	8.9	19 448	1 926	9.9	20 378	1 635	8.0
INSIDE METROPOLITAN AREAS . . . . .	22 906	1 676	7.3	11 244	891	7.9	11 659	785	6.7
INSIDE CENTRAL CITIES . . . . .	8 793	680	7.7	4 246	346	8.1	4 547	335	7.4
OUTSIDE CENTRAL CITIES . . . . .	14 113	995	7.1	7 001	545	7.8	7 112	451	6.3
OUTSIDE METROPOLITAN AREAS . . . . .	16 920	1 885	11.1	8 201	1 035	12.6	8 718	850	9.7
<b>WEST:</b>									
TOTAL . . . . .	25 118	2 291	9.1	12 520	1 215	9.7	12 598	1 076	8.5
INSIDE METROPOLITAN AREAS . . . . .	19 451	1 727	8.9	9 686	912	9.4	9 765	815	8.4
INSIDE CENTRAL CITIES . . . . .	7 226	639	8.8	3 624	336	9.3	3 602	303	8.4
OUTSIDE CENTRAL CITIES . . . . .	12 225	1 088	8.9	6 062	576	9.5	6 163	513	8.3
OUTSIDE METROPOLITAN AREAS . . . . .	5 667	563	9.9	2 834	303	10.7	2 833	260	9.2
<b>AGE AND YEARS OF SCHOOL COMPLETED</b>									
<b>16 TO 24 YEARS OLD . . . . .</b>	31 070	932	3.0	15 491	482	3.1	15 578	450	2.9
ELEMENTARY: LESS THAN 8 YEARS . . . . .	571	111	19.5	297	28	22.2	273	45	16.6
8 YEARS . . . . .	833	40	4.8	487	28	5.7	346	12	3.5
HIGH SCHOOL: 1 TO 3 YEARS . . . . .	10 108	314	3.1	5 220	166	3.2	4 887	148	3.0
4 YEARS . . . . .	11 777	340	2.9	5 699	157	2.8	6 078	183	3.0
COLLEGE: 1 TO 3 YEARS . . . . .	6 002	115	1.9	2 957	62	2.1	3 045	53	1.8
4 YEARS OR MORE . . . . .	1 780	12	0.7	831	3	0.4	948	9	0.9
<b>25 TO 64 YEARS OLD . . . . .</b>	96 001	9 725	10.1	46 972	5 138	10.9	49 029	4 587	9.4
ELEMENTARY: LESS THAN 8 YEARS . . . . .	4 853	1 428	29.4	2 558	752	29.4	2 295	676	29.4
8 YEARS . . . . .	4 215	931	22.1	2 170	471	21.7	2 044	460	22.5
HIGH SCHOOL: 1 TO 3 YEARS . . . . .	11 122	1 811	16.3	5 232	921	17.6	5 891	890	15.1
4 YEARS . . . . .	39 840	3 420	8.6	17 268	1 697	9.9	22 632	1 723	7.6
COLLEGE: 1 TO 3 YEARS . . . . .	16 223	1 209	7.5	8 040	695	8.6	8 183	514	6.3
4 YEARS OR MORE . . . . .	19 748	926	4.7	11 763	602	5.1	7 984	324	4.1
<b>25 TO 34 YEARS OLD . . . . .</b>	33 131	1 561	4.7	16 515	852	5.2	16 616	689	4.1
ELEMENTARY: LESS THAN 8 YEARS . . . . .	869	153	17.6	450	80	17.8	419	73	17.4
8 YEARS . . . . .	550	63	11.5	261	29	11.2	289	34	11.7
HIGH SCHOOL: 1 TO 3 YEARS . . . . .	2 817	220	7.8	1 324	109	8.2	1 493	110	7.4
4 YEARS . . . . .	13 604	642	4.7	6 367	357	5.6	7 236	285	3.9
COLLEGE: 1 TO 3 YEARS . . . . .	7 026	295	4.2	3 515	187	5.3	3 511	108	3.1
4 YEARS OR MORE . . . . .	8 265	169	2.0	4 598	90	2.0	3 668	79	2.1
<b>35 TO 44 YEARS OLD . . . . .</b>	23 778	1 553	6.5	11 788	820	7.0	11 990	733	6.1
ELEMENTARY: LESS THAN 8 YEARS . . . . .	1 019	210	20.6	551	128	23.3	467	81	17.4
8 YEARS . . . . .	806	95	11.8	458	49	10.6	348	47	13.4
HIGH SCHOOL: 1 TO 3 YEARS . . . . .	2 552	314	12.3	1 161	138	11.9	1 391	176	12.6
4 YEARS . . . . .	9 814	514	5.2	4 199	245	5.8	5 614	269	4.8
COLLEGE: 1 TO 3 YEARS . . . . .	4 145	254	6.1	2 112	155	7.4	2 033	99	4.9
4 YEARS OR MORE . . . . .	5 442	166	3.0	3 306	104	3.1	2 137	62	2.9
<b>45 TO 54 YEARS OLD . . . . .</b>	19 535	2 211	11.3	9 484	1 172	12.4	10 051	1 039	10.3
ELEMENTARY: LESS THAN 8 YEARS . . . . .	1 254	351	28.0	681	182	26.7	573	170	29.6
8 YEARS . . . . .	1 088	231	21.2	601	130	21.6	487	101	20.7
HIGH SCHOOL: 1 TO 3 YEARS . . . . .	2 681	423	15.8	1 263	208	16.5	1 418	215	15.2
4 YEARS . . . . .	6 433	753	6.9	3 436	376	10.9	4 095	377	7.6
COLLEGE: 1 TO 3 YEARS . . . . .	2 659	249	9.4	1 298	127	9.8	1 361	122	8.9
4 YEARS OR MORE . . . . .	3 419	203	6.0	2 205	149	6.7	1 213	55	4.5
<b>55 TO 64 YEARS OLD . . . . .</b>	19 558	4 420	22.6	9 185	2 294	25.0	10 373	2 126	20.5
ELEMENTARY: LESS THAN 8 YEARS . . . . .	1 710	713	41.7	875	362	41.3	836	352	42.1
8 YEARS . . . . .	1 771	542	30.6	850	263	31.0	921	279	30.3
HIGH SCHOOL: 1 TO 3 YEARS . . . . .	3 072	854	27.8	1 484	465	31.3	1 588	389	24.5
4 YEARS . . . . .	7 990	1 511	18.9	3 206	718	22.4	4 783	792	16.6
COLLEGE: 1 TO 3 YEARS . . . . .	2 393	411	17.2	1 115	226	20.2	1 278	185	14.5
4 YEARS OR MORE . . . . .	2 621	388	14.8	1 655	260	15.7	967	129	13.3

NOTE: THE METROPOLITAN POPULATION IS BASED ON STANDARD METROPOLITAN STATISTICAL AREAS AS DEFINED IN THE 1970 CENSUS AND DOES NOT INCLUDE ANY SUBSEQUENT ADDITIONS OR CHANGES.



**Table 1. Selected Characteristics of Persons 16 to 64 Years Old, by Work Disability Status, Race, Spanish Origin, and Sex—Continued**

(PERSONS 16 TO 64 YEARS OLD AS OF MARCH 1982. FOR MEANING OF SYMBOLS, SEE TEXT)

SELECTED CHARACTERISTICS	BOTH SEXES			MALE			FEMALE		
	TOTAL (THOUSANDS)	WITH A WORK DISABILITY		TOTAL (THOUSANDS)	WITH A WORK DISABILITY		TOTAL (THOUSANDS)	WITH A WORK DISABILITY	
		NUMBER (THOUSANDS)	PERCENT OF TOTAL		NUMBER (THOUSANDS)	PERCENT OF TOTAL		NUMBER (THOUSANDS)	PERCENT OF TOTAL
<b>WHITE--CONTINUED</b>									
<b>RELATIONSHIP TO FAMILY HOUSEHOLDER</b>									
IN FAMILIES . . . . .	110 065	8 743	7.9	53 448	4 681	8.8	56 617	4 062	7.2
HOUSEHOLDER . . . . .	84 757	4 345	9.7	37 689	3 553	9.4	7 068	792	11.2
SPOUSE PRESENT . . . . .	37 748	3 529	9.3	36 296	3 380	9.3	1 452	149	10.2
NO SPOUSE PRESENT . . . . .	7 008	617	11.7	1 393	173	12.4	5 615	643	11.5
SPOUSE OF HOUSEHOLDER . . . . .	39 647	2 741	6.9	1 406	154	11.0	38 241	2 587	6.3
CHILD OF HOUSEHOLDER . . . . .	22 854	1 253	5.5	12 891	795	6.2	9 962	457	4.6
OTHER RELATIVE OF HOUSEHOLDER . . . . .	2 807	404	14.4	1 462	179	12.2	1 345	226	16.8
IN UNRELATED SUBFAMILIES . . . . .	383	15	4.0	74	3	(8)	309	13	4.1
UNRELATED INDIVIDUALS . . . . .	16 622	1 898	11.4	8 941	935	10.5	7 682	963	12.5
LIVING ALONE . . . . .	10 005	1 422	14.2	5 079	669	13.2	4 925	753	15.3
<b>MARITAL STATUS</b>									
HARRIED . . . . .	79 358	6 424	8.1	38 713	3 611	9.3	40 645	2 814	6.9
DIVORCED . . . . .	8 944	1 181	13.2	3 619	564	15.6	5 325	618	11.6
WIDOWED . . . . .	3 077	766	24.9	454	146	32.0	2 623	620	23.6
SEPARATED . . . . .	2 689	348	12.9	997	117	11.7	1 692	231	13.7
NEVER HARRIED . . . . .	33 002	1 937	5.9	18 680	1 182	6.3	14 322	755	5.2
<b>VETERAN STATUS</b>									
VETERAN . . . . .	(X)	(X)	(X)	22 260	3 145	14.1	(X)	(X)	(X)
VIETNAM ERA . . . . .	(X)	(X)	(X)	6 880	627	9.1	(X)	(X)	(X)
KOREAN CONFLICT . . . . .	(X)	(X)	(X)	4 067	546	13.4	(X)	(X)	(X)
WORLD WAR II . . . . .	(X)	(X)	(X)	6 922	1 612	23.3	(X)	(X)	(X)
WORLD WAR I AND OTHER SERVICE . . . . .	(X)	(X)	(X)	4 390	360	8.2	(X)	(X)	(X)
NONVETERAN . . . . .	(X)	(X)	(X)	40 203	2 474	6.2	(X)	(X)	(X)
<b>INCOME OF PERSONS IN 1981</b>									
WITHOUT INCOME . . . . .	9 284	930	10.0	2 180	279	12.8	7 104	650	9.2
WITH INCOME . . . . .	117 787	9 727	8.3	60 283	5 360	8.9	57 504	4 387	7.6
\$1 TO \$1,999 OR LOSS . . . . .	20 098	1 586	7.9	5 027	420	8.4	15 070	1 166	7.7
\$2,000 TO \$3,999 . . . . .	11 603	1 955	16.9	3 868	683	17.7	7 735	1 272	16.5
\$4,000 TO \$5,999 . . . . .	9 486	1 394	14.5	3 437	667	19.4	6 209	727	11.7
\$6,000 TO \$7,999 . . . . .	8 707	945	10.9	3 427	593	17.3	5 280	352	6.7
\$8,000 TO \$9,999 . . . . .	8 266	702	8.5	3 487	442	12.7	4 760	259	5.4
\$10,000 TO \$14,999 . . . . .	18 809	1 163	6.2	9 297	831	8.9	9 512	332	3.5
\$15,000 TO \$24,999 . . . . .	23 632	1 223	5.2	16 489	998	6.0	7 142	225	3.2
\$25,000 AND OVER . . . . .	17 026	759	4.5	15 250	706	4.6	1 776	53	3.0
MEDIAN INCOME <sup>1</sup> . . . . . DOLLARS . .	10 127	5 890	(X)	15 632	9 394	(X)	5 912	3 658	(X)
STANDARD ERROR . . . . . DOLLARS . .	53	103	(X)	88	224	(X)	55	63	(X)
MEAN INCOME . . . . . DOLLARS . .	12 126	8 722	(X)	17 540	12 472	(X)	6 892	4 539	(X)
STANDARD ERROR . . . . . DOLLARS . .	52	145	(X)	86	237	(X)	42	110	(X)
<b>RATIO OF INCOME OF FAMILIES OR UNRELATED INDIVIDUALS TO POVERTY LEVEL IN 1981</b>									
LESS THAN 1.00 . . . . .	11 649	2 220	19.1	4 614	978	20.3	6 835	1 242	18.2
1.00 TO 1.24 . . . . .	4 589	773	16.9	2 105	400	19.0	2 484	373	15.0
1.25 TO 1.49 . . . . .	5 080	619	12.2	2 347	334	14.2	2 740	285	10.4
1.50 TO 1.99 . . . . .	11 579	1 274	11.0	5 382	668	12.4	6 196	607	9.8
2.00 AND OVER . . . . .	94 166	5 770	6.1	47 615	3 240	6.8	46 352	2 530	5.5
<b>RECIPIENCY, COVERAGE, AND HOUSING STATUS OF PERSONS IN 1981</b>									
<b>RECEIVING--</b>									
SOCIAL SECURITY INCOME . . . . .	7 251	3 333	46.0	3 188	1 858	58.3	4 063	1 475	36.3
FOOD STAMPS <sup>2</sup> . . . . .	7 313	1 629	22.3	3 006	684	22.7	4 307	945	21.9
<b>COVERED BY--</b>									
MEDICAID . . . . .	4 365	1 716	39.3	1 351	631	46.7	3 014	1 085	36.0
<b>RESIDING IN--</b>									
PUBLIC HOUSING . . . . .	1 069	237	22.1	408	86	21.1	661	151	22.8
SUBSIDIZED HOUSING . . . . .	582	146	25.1	209	47	22.7	374	99	26.5

<sup>1</sup>SINCE MEDIANS WERE CALCULATED USING MORE DETAILED INTERVALS THAN THOSE SHOWN ABOVE, THEY WILL NOT BE THE SAME AS THOSE CALCULATED USING THE ABOVE INTERVALS.  
<sup>2</sup>IN A HOUSEHOLD WHICH RECEIVED FOOD STAMPS.



**Table 1. Selected Characteristics of Persons 16 to 64 Years Old, by Work Disability Status, Race, Spanish Origin, and Sex—Continued**

(PERSONS 16 TO 64 YEARS OLD AS OF MARCH 1982. FOR MEANING OF SYMBOLS, SEE TEXT)

SELECTED CHARACTERISTICS	BOTH SEXES			MALE			FEMALE		
	TOTAL (THOUSANDS)	WITH A WORK DISABILITY		TOTAL (THOUSANDS)	WITH A WORK DISABILITY		TOTAL (THOUSANDS)	WITH A WORK DISABILITY	
		NUMBER (THOUSANDS)	PERCENT OF TOTAL		NUMBER (THOUSANDS)	PERCENT OF TOTAL		NUMBER (THOUSANDS)	PERCENT OF TOTAL
<b>BLACK</b>									
TOTAL, 16 TO 64 YEARS OLD . . . . .	16 490	2 214	13.4	7 504	969	12.9	8 685	1 245	13.9
<b>REGION AND RESIDENCE</b>									
UNITED STATES: TOTAL . . . . .	16 490	2 214	13.4	7 504	969	12.9	8 685	1 245	13.9
INSIDE METROPOLITAN AREAS . . . . .	12 795	1 666	13.0	5 863	782	12.8	6 931	914	13.2
INSIDE CENTRAL CITIES . . . . .	9 158	1 333	14.6	4 120	598	14.5	5 038	734	14.6
OUTSIDE CENTRAL CITIES . . . . .	3 637	334	9.2	1 744	184	8.5	1 893	180	9.5
OUTSIDE METROPOLITAN AREAS . . . . .	3 695	548	14.8	1 641	217	13.2	2 054	331	16.1
NORTHEAST: TOTAL . . . . .	3 091	432	14.0	1 379	167	12.1	1 712	265	15.5
INSIDE METROPOLITAN AREAS . . . . .	2 978	422	14.2	1 320	161	12.2	1 658	261	15.8
INSIDE CENTRAL CITIES . . . . .	2 300	362	15.7	958	126	13.1	1 382	236	17.6
OUTSIDE CENTRAL CITIES . . . . .	677	60	8.9	362	35	9.6	316	26	8.1
OUTSIDE METROPOLITAN AREAS . . . . .	113	10	9.0	59	6	(8)	54	4	(8)
NORTH CENTRAL: TOTAL . . . . .	3 281	445	13.6	1 505	204	13.6	1 776	241	13.6
INSIDE METROPOLITAN AREAS . . . . .	3 047	413	13.5	1 395	188	13.5	1 652	225	13.6
INSIDE CENTRAL CITIES . . . . .	2 435	361	14.8	1 125	169	15.0	1 311	192	14.7
OUTSIDE CENTRAL CITIES . . . . .	612	52	8.4	270	19	7.1	342	33	9.5
OUTSIDE METROPOLITAN AREAS . . . . .	234	33	13.9	110	16	14.9	123	16	13.1
SOUTH: TOTAL . . . . .	8 510	1 111	13.1	3 869	478	12.3	4 646	634	13.6
INSIDE METROPOLITAN AREAS . . . . .	5 209	614	11.8	2 419	284	11.8	2 790	330	11.8
INSIDE CENTRAL CITIES . . . . .	3 439	449	13.1	1 576	215	13.7	1 864	234	12.5
OUTSIDE CENTRAL CITIES . . . . .	1 769	165	9.3	843	69	8.2	926	96	10.3
OUTSIDE METROPOLITAN AREAS . . . . .	3 306	497	15.0	1 450	193	13.3	1 856	304	16.4
WEST: TOTAL . . . . .	1 603	225	14.1	751	121	16.1	852	105	12.3
INSIDE METROPOLITAN AREAS . . . . .	1 561	218	13.9	730	119	16.3	831	98	11.8
INSIDE CENTRAL CITIES . . . . .	983	161	16.4	461	89	19.2	521	72	13.9
OUTSIDE CENTRAL CITIES . . . . .	579	57	9.8	269	31	11.4	310	26	8.5
OUTSIDE METROPOLITAN AREAS . . . . .	42	8	(8)	21	1	(8)	21	6	(8)
<b>AGE AND YEARS OF SCHOOL COMPLETED</b>									
16 TO 24 YEARS OLD . . . . .	4 993	251	5.0	2 364	128	5.4	2 629	123	4.7
ELEMENTARY: LESS THAN 8 YEARS . . . . .	108	23	21.4	61	15	(8)	47	8	(8)
8 YEARS . . . . .	182	16	8.8	95	6	6.8	87	9	10.4
HIGH SCHOOL: 1 TO 3 YEARS . . . . .	1 978	102	5.1	984	57	5.8	940	44	4.5
4 YEARS . . . . .	1 751	82	4.7	811	37	4.5	940	45	4.8
COLLEGE: 1 TO 3 YEARS . . . . .	848	25	3.0	354	13	3.6	494	13	2.6
4 YEARS OR MORE . . . . .	126	4	3.0	60	—	(8)	66	4	(8)
25 TO 64 YEARS OLD . . . . .	11 497	1 963	17.1	5 140	841	16.4	6 356	1 122	17.7
ELEMENTARY: LESS THAN 8 YEARS . . . . .	1 339	531	39.6	679	227	33.4	640	304	46.1
8 YEARS . . . . .	620	164	26.4	280	73	25.9	340	91	26.8
HIGH SCHOOL: 1 TO 3 YEARS . . . . .	2 856	512	18.0	996	193	19.4	1 461	318	21.8
4 YEARS . . . . .	4 195	588	13.3	1 831	247	13.5	2 364	311	13.2
COLLEGE: 1 TO 3 YEARS . . . . .	1 772	153	8.6	838	77	9.1	936	77	8.2
4 YEARS OR MORE . . . . .	1 114	45	4.1	517	24	4.7	597	21	3.5
25 TO 34 YEARS OLD . . . . .	4 441	372	8.4	2 009	166	8.3	2 432	206	8.5
ELEMENTARY: LESS THAN 8 YEARS . . . . .	115	23	19.7	54	14	(8)	60	9	(8)
8 YEARS . . . . .	102	19	18.6	49	8	(8)	53	12	(8)
HIGH SCHOOL: 1 TO 3 YEARS . . . . .	703	93	13.2	298	38	12.9	402	54	13.4
4 YEARS . . . . .	1 933	162	8.4	841	72	8.6	1 091	90	8.2
COLLEGE: 1 TO 3 YEARS . . . . .	1 030	59	5.7	502	26	5.1	529	33	6.2
4 YEARS OR MORE . . . . .	557	17	3.1	263	8	3.2	294	9	3.1
35 TO 44 YEARS OLD . . . . .	2 864	348	12.1	1 280	151	11.8	1 584	197	12.4
ELEMENTARY: LESS THAN 8 YEARS . . . . .	236	62	26.4	130	29	22.2	107	33	31.4
8 YEARS . . . . .	135	25	18.2	60	9	(8)	75	16	21.1
HIGH SCHOOL: 1 TO 3 YEARS . . . . .	670	77	11.5	270	26	9.5	401	52	12.9
4 YEARS . . . . .	1 164	160	13.7	527	78	14.8	637	82	12.8
COLLEGE: 1 TO 3 YEARS . . . . .	373	19	5.2	154	6	3.7	217	13	8.2
4 YEARS OR MORE . . . . .	286	5	1.7	138	4	2.9	148	1	0.5
45 TO 54 YEARS OLD . . . . .	2 264	472	20.9	1 005	186	18.5	1 260	287	22.8
ELEMENTARY: LESS THAN 8 YEARS . . . . .	375	121	32.2	197	48	24.6	178	72	40.6
8 YEARS . . . . .	189	38	19.9	85	10	11.2	104	28	27.0
HIGH SCHOOL: 1 TO 3 YEARS . . . . .	629	151	24.0	245	49	20.1	384	102	26.5
4 YEARS . . . . .	655	118	18.1	284	53	18.5	370	65	17.7
COLLEGE: 1 TO 3 YEARS . . . . .	230	38	16.4	105	21	19.8	125	17	13.6
4 YEARS OR MORE . . . . .	186	7	3.7	84	5	5.4	99	2	2.2
55 TO 64 YEARS OLD . . . . .	1 928	771	40.0	847	338	40.0	1 081	432	40.0
ELEMENTARY: LESS THAN 8 YEARS . . . . .	612	325	53.1	294	135	45.7	316	190	60.0
8 YEARS . . . . .	195	83	42.5	84	47	54.5	109	36	33.0
HIGH SCHOOL: 1 TO 3 YEARS . . . . .	434	191	42.0	183	80	43.9	271	110	40.8
4 YEARS . . . . .	443	119	26.8	177	44	25.1	267	74	27.9
COLLEGE: 1 TO 3 YEARS . . . . .	133	38	27.0	75	24	32.3	64	13	(8)
4 YEARS OR MORE . . . . .	85	16	19.2	30	7	(8)	5	6	(8)

NOTE: THE METROPOLITAN POPULATION IS BASED ON STANDARD METROPOLITAN STATISTICAL AREAS AS DEFINED IN THE 1970 CENSUS AND DOES NOT INCLUDE ANY SUBSEQUENT ADDITIONS OR CHANGES.

Table 1. Selected Characteristics of Persons 16 to 64 Years Old, by Work Disability Status, Race, Spanish Origin, and Sex—Continued

(PERSONS 16 TO 64 YEARS OLD AS OF MARCH 1982. FOR MEANING OF SYMBOLS, SEE TEXT)

SELECTED CHARACTERISTICS	BOTH SEXES			MALE			FEMALE		
	TOTAL (THOUSANDS)	WITH A WORK DISABILITY		TOTAL (THOUSANDS)	WITH A WORK DISABILITY		TOTAL (THOUSANDS)	WITH A WORK DISABILITY	
		NUMBER (THOUSANDS)	PERCENT OF TOTAL		NUMBER (THOUSANDS)	PERCENT OF TOTAL		NUMBER (THOUSANDS)	PERCENT OF TOTAL
<b>BLACK--CONTINUED</b>									
<b>RELATIONSHIP TO FAMILY HOUSEHOLDER</b>									
IN FAMILIES . . . . .	13 939	1 677	12.0	6 030	715	11.9	7 909	962	12.2
HOUSEHOLDER . . . . .	5 650	821	14.5	2 921	335	11.5	2 729	485	17.8
SPOUSE PRESENT . . . . .	3 029	359	11.9	2 589	304	11.3	2 359	56	16.4
NO SPOUSE PRESENT . . . . .	2 621	461	17.6	232	32	13.7	2 287	430	18.0
SPOUSE OF HOUSEHOLDER . . . . .	3 121	341	10.9	334	56	16.7	2 787	286	10.3
CHILD OF HOUSEHOLDER . . . . .	4 168	333	8.0	2 234	209	9.4	1 934	124	6.4
OTHER RELATIVE OF HOUSEHOLDER . . . . .	1 000	182	18.2	541	114	21.2	459	67	14.6
IN UNRELATED SUBFAMILIES . . . . .	69	17	(8)	18	3	(8)	51	14	(8)
UNRELATED INDIVIDUALS . . . . .	2 481	521	21.0	1 454	252	17.3	1 025	269	26.3
LIVING ALONE . . . . .	1 564	370	23.7	338	163	19.5	729	208	28.5
<b>MARITAL STATUS</b>									
MARRIED . . . . .	6 425	740	11.5	3 147	375	11.9	3 279	365	11.1
DIVORCED . . . . .	1 466	308	21.0	591	129	21.8	876	179	20.4
WIDOWED . . . . .	679	262	38.5	114	44	38.5	565	218	38.6
SEPARATED . . . . .	1 308	293	22.4	406	96	23.7	902	196	21.8
NEVER MARRIED . . . . .	6 611	613	9.3	3 247	325	10.0	3 364	287	8.5
<b>VETERAN STATUS</b>									
VETERAN . . . . .	(X)	(X)	(X)	2 015	379	18.8	(X)	(X)	(X)
VIETNAM ERA . . . . .	(X)	(X)	(X)	695	72	10.4	(X)	(X)	(X)
KOREAN CONFLICT . . . . .	(X)	(X)	(X)	380	75	20.9	(X)	(X)	(X)
WORLD WAR II . . . . .	(X)	(X)	(X)	505	161	35.9	(X)	(X)	(X)
WORLD WAR I AND OTHER SERVICE . . . . .	(X)	(X)	(X)	435	46	10.6	(X)	(X)	(X)
NONVETERAN . . . . .	(X)	(X)	(X)	5 489	590	10.7	(X)	(X)	(X)
<b>INCOME OF PERSONS IN 1981</b>									
WITHOUT INCOME . . . . .	2 387	339	14.2	942	128	13.6	1 445	211	14.6
WITH INCOME . . . . .	14 103	1 876	13.3	6 562	842	12.8	7 540	1 034	13.7
\$1 TO \$1,999 OR LOSS . . . . .	2 365	352	14.9	907	148	16.5	1 463	203	13.9
\$2,000 TO \$3,999 . . . . .	2 198	688	31.3	752	247	33.0	1 446	491	30.1
\$4,000 TO \$5,999 . . . . .	1 597	355	22.3	581	165	28.4	1 016	190	18.7
\$6,000 TO \$7,999 . . . . .	1 466	166	11.4	558	69	11.5	868	98	11.3
\$8,000 TO \$9,999 . . . . .	1 210	99	8.2	568	59	10.3	642	40	6.3
\$10,000 TO \$14,999 . . . . .	2 401	102	4.3	1 220	70	5.7	1 181	32	2.7
\$15,000 TO \$24,999 . . . . .	2 135	92	4.3	1 349	63	4.6	786	29	3.7
\$25,000 AND OVER . . . . .	731	22	3.0	614	21	3.5	117	-	-
MEDIAN INCOME <sup>1</sup> . . . . . DOLLARS . . . . .	7 220	3 749	(X)	9 621	4 245	(X)	5 639	3 520	(X)
STANDARD ERROR . . . . . DOLLARS . . . . .	113	78	(X)	227	205	(X)	131	89	(X)
MEAN INCOME . . . . . DOLLARS . . . . .	7 727	4 393	(X)	9 762	5 535	(X)	6 027	3 504	(X)
STANDARD ERROR . . . . . DOLLARS . . . . .	91	163	(X)	156	314	(X)	97	147	(X)
<b>RATIO OF INCOME OF FAMILIES OR UNRELATED INDIVIDUALS TO POVERTY LEVEL IN 1981</b>									
LESS THAN 1.00 . . . . .	4 657	1 121	24.1	1 604	400	24.9	3 053	721	23.6
1.00 TO 1.24 . . . . .	1 190	243	20.4	498	118	23.3	692	127	18.3
1.25 TO 1.49 . . . . .	1 165	160	13.8	501	65	12.9	664	96	14.4
1.50 TO 1.99 . . . . .	2 048	209	10.2	956	101	10.5	1 092	108	9.9
2.00 AND OVER . . . . .	7 430	481	6.5	3 945	266	7.3	3 485	193	5.5
<b>RECIPIENCY, COVERAGE, AND HOUSING STATUS OF PERSONS IN 1981</b>									
<b>RECEIVING--</b>									
SOCIAL SECURITY INCOME . . . . .	1 168	594	50.8	483	294	60.9	685	299	43.7
FOOD STAMPS <sup>2</sup> . . . . .	4 409	1 038	23.6	1 530	372	24.3	2 879	667	23.2
<b>COVERED BY--</b>									
MEDICAID . . . . .	2 418	820	33.9	581	272	46.7	1 837	548	29.9
<b>RESIDING IN--</b>									
PUBLIC HOUSING . . . . .	1 358	255	18.8	476	76	16.0	882	178	20.2
SUBSIDIZED HOUSING . . . . .	346	70	20.4	99	32	32.0	248	39	15.7

<sup>1</sup>SINCE MEDIANS WERE CALCULATED USING MORE DETAILED INTERVALS THAN THOSE SHOWN ABOVE, THEY WILL NOT BE THE SAME AS THOSE CALCULATED USING THE ABOVE INTERVALS.

<sup>2</sup>IN A HOUSEHOLD WHICH RECEIVED FOOD STAMPS.

**Table 1. Selected Characteristics of Persons 16 to 64 Years Old, by Work Disability Status, Race, Spanish Origin, and Sex—Continued**

(PERSONS 16 TO 64 YEARS OLD AS OF MARCH 1982. FOR MEANING OF SYMBOLS, SEE TEXT)

SELECTED CHARACTERISTICS	BOTH SEXES			MALE			FEMALE		
	TOTAL (THOUSANDS)	WITH A WORK DISABILITY		TOTAL (THOUSANDS)	WITH A WORK DISABILITY		TOTAL (THOUSANDS)	WITH A WORK DISABILITY	
		NUMBER (THOUSANDS)	PERCENT OF TOTAL		NUMBER (THOUSANDS)	PERCENT OF TOTAL		NUMBER (THOUSANDS)	PERCENT OF TOTAL
<b>SPANISH ORIGIN<sup>1</sup></b>									
TOTAL, 16 TO 64 YEARS OLD . . . . .	8 688	696	8.0	4 169	312	7.5	4 519	385	8.5
<b>REGION AND RESIDENCE</b>									
UNITED STATES: TOTAL . . . . .	8 688	696	8.0	4 169	312	7.5	4 519	385	8.5
INSIDE METROPOLITAN AREAS . . . . .	7 414	587	7.9	3 544	252	7.1	3 870	335	8.7
INSIDE CENTRAL CITIES . . . . .	4 317	366	8.5	2 042	154	7.6	2 275	212	9.3
OUTSIDE CENTRAL CITIES . . . . .	3 096	221	7.1	1 502	97	6.5	1 594	123	7.7
OUTSIDE METROPOLITAN AREAS . . . . .	1 275	109	8.6	625	60	9.6	649	50	7.6
NORTHEAST: TOTAL . . . . .	1 537	165	10.7	697	65	9.4	840	100	11.9
INSIDE METROPOLITAN AREAS . . . . .	1 470	160	10.9	664	63	9.4	804	97	12.1
INSIDE CENTRAL CITIES . . . . .	1 138	137	12.1	501	52	10.4	637	85	13.4
OUTSIDE CENTRAL CITIES . . . . .	332	23	6.8	165	11	6.5	167	12	7.1
OUTSIDE METROPOLITAN AREAS . . . . .	67	5	(B)	31	3	(B)	36	3	(B)
NORTH CENTRAL: TOTAL . . . . .	619	44	7.1	308	19	6.2	310	25	8.0
INSIDE METROPOLITAN AREAS . . . . .	539	39	7.2	271	15	5.6	268	24	8.9
INSIDE CENTRAL CITIES . . . . .	380	32	9.2	172	14	8.3	178	18	10.0
OUTSIDE CENTRAL CITIES . . . . .	189	7	3.7	99	1	1.0	90	6	6.7
OUTSIDE METROPOLITAN AREAS . . . . .	79	5	6.0	37	4	(B)	42	1	(B)
SOUTH: TOTAL . . . . .	2 974	206	6.9	1 441	102	7.1	1 533	104	6.8
INSIDE METROPOLITAN AREAS . . . . .	2 389	151	6.3	1 149	71	6.2	1 240	80	6.4
INSIDE CENTRAL CITIES . . . . .	1 466	105	7.1	739	46	6.5	767	59	7.7
OUTSIDE CENTRAL CITIES . . . . .	923	47	5.0	410	26	5.7	473	21	4.5
OUTSIDE METROPOLITAN AREAS . . . . .	584	55	9.4	292	31	10.6	292	24	8.2
WEST: TOTAL . . . . .	3 559	281	7.9	1 723	125	7.3	1 836	156	8.5
INSIDE METROPOLITAN AREAS . . . . .	3 015	237	7.9	1 457	103	7.0	1 557	134	8.6
INSIDE CENTRAL CITIES . . . . .	1 363	93	6.8	670	43	6.3	693	50	7.2
OUTSIDE CENTRAL CITIES . . . . .	1 652	144	8.7	787	60	7.6	864	84	9.7
OUTSIDE METROPOLITAN AREAS . . . . .	544	45	8.2	265	22	8.5	279	22	7.9
<b>AGE AND YEARS OF SCHOOL COMPLETED</b>									
16 TO 24 YEARS OLD . . . . .	2 609	78	3.0	1 332	40	3.0	1 277	37	2.9
ELEMENTARY: LESS THAN 8 YEARS . . . . .	299	12	3.9	157	8	4.8	142	4	2.8
8 YEARS . . . . .	180	10	5.8	107	8	7.2	73	3	(B)
HIGH SCHOOL: 1 TO 3 YEARS . . . . .	1 040	35	3.4	541	16	2.9	498	19	3.9
4 YEARS . . . . .	761	18	2.4	383	9	2.5	398	9	2.3
COLLEGE: 1 TO 3 YEARS . . . . .	275	2	0.8	139	-	-	136	2	1.4
4 YEARS OR MORE . . . . .	55	-	(B)	24	-	(B)	31	-	(B)
25 TO 64 YEARS OLD . . . . .	6 079	619	10.2	2 837	271	9.6	3 242	348	10.7
ELEMENTARY: LESS THAN 8 YEARS . . . . .	1 763	289	16.4	794	120	15.1	967	169	17.4
8 YEARS . . . . .	511	73	14.3	240	31	13.1	271	41	15.3
HIGH SCHOOL: 1 TO 3 YEARS . . . . .	855	100	11.6	370	45	12.0	465	55	11.4
4 YEARS . . . . .	1 738	99	5.7	768	37	4.9	970	61	6.3
COLLEGE: 1 TO 3 YEARS . . . . .	713	36	5.1	379	24	6.3	333	12	3.7
4 YEARS OR MORE . . . . .	500	23	4.6	284	14	4.9	216	9	4.1
25 TO 34 YEARS OLD . . . . .	2 609	126	4.8	1 229	63	5.2	1 379	63	4.5
ELEMENTARY: LESS THAN 8 YEARS . . . . .	517	29	5.6	250	16	6.3	267	13	5.0
8 YEARS . . . . .	175	13	7.2	75	4	5.8	99	8	8.3
HIGH SCHOOL: 1 TO 3 YEARS . . . . .	396	27	6.8	176	15	8.6	220	12	5.3
4 YEARS . . . . .	900	40	4.4	410	15	3.6	490	25	5.1
COLLEGE: 1 TO 3 YEARS . . . . .	370	14	3.9	187	12	6.2	183	3	1.4
4 YEARS OR MORE . . . . .	251	4	1.5	131	2	1.4	121	2	1.5
35 TO 44 YEARS OLD . . . . .	1 582	116	7.4	752	55	7.2	830	62	7.4
ELEMENTARY: LESS THAN 8 YEARS . . . . .	475	42	8.9	222	22	9.9	254	20	8.0
8 YEARS . . . . .	126	12	9.2	67	6	(B)	59	5	(B)
HIGH SCHOOL: 1 TO 3 YEARS . . . . .	225	23	10.2	94	9	9.2	131	14	10.9
4 YEARS . . . . .	441	25	5.6	183	10	5.2	257	15	5.9
COLLEGE: 1 TO 3 YEARS . . . . .	185	8	4.2	107	4	3.4	78	4	5.1
4 YEARS OR MORE . . . . .	129	7	5.6	79	4	5.6	51	3	(B)
45 TO 54 YEARS OLD . . . . .	1 094	151	13.8	509	65	12.8	584	86	14.7
ELEMENTARY: LESS THAN 8 YEARS . . . . .	388	74	18.9	186	33	20.0	222	40	18.1
8 YEARS . . . . .	113	18	16.3	58	8	(B)	56	10	(B)
HIGH SCHOOL: 1 TO 3 YEARS . . . . .	187	30	20.5	61	11	(B)	87	20	22.8
4 YEARS . . . . .	255	18	6.9	113	7	6.6	143	10	7.1
COLLEGE: 1 TO 3 YEARS . . . . .	110	4	6.1	61	4	(B)	49	3	(B)
4 YEARS OR MORE . . . . .	80	4	5.5	52	2	(B)	24	2	(B)
55 TO 64 YEARS OLD . . . . .	795	226	28.4	346	88	25.4	449	138	30.7
ELEMENTARY: LESS THAN 8 YEARS . . . . .	382	144	37.7	157	49	31.3	225	95	42.2
8 YEARS . . . . .	98	30	31.1	41	13	(B)	57	17	(B)
HIGH SCHOOL: 1 TO 3 YEARS . . . . .	87	20	22.6	40	10	(B)	47	9	(B)
4 YEARS . . . . .	141	17	11.7	61	6	(B)	80	11	13.7
COLLEGE: 1 TO 3 YEARS . . . . .	48	8	(B)	24	5	(B)	23	3	(B)
4 YEARS OR MORE . . . . .	40	7	(B)	23	5	(B)	17	2	(B)

<sup>1</sup>PERSONS OF SPANISH ORIGIN MAY BE OF ANY RACE.

NOTE: THE METROPOLITAN POPULATION IS BASED ON STANDARD METROPOLITAN STATISTICAL AREAS AS DEFINED IN THE 1970 CENSUS AND DOES NOT INCLUDE ANY SUBSEQUENT ADDITIONS OR CHANGES.

**Table 1. Selected Characteristics of Persons 16 to 64 Years Old, by Work Disability Status, Race, Spanish Origin, and Sex—Continued**

(PERSONS 16 TO 64 YEARS OLD AS OF MARCH 1982. FOR MEANING OF SYMBOLS, SEE TEXT)

SELECTED CHARACTERISTICS	BOTH SEXES			MALE			FEMALE		
	TOTAL (THOUSANDS)	WITH A WORK DISABILITY		TOTAL (THOUSANDS)	WITH A WORK DISABILITY		TOTAL (THOUSANDS)	WITH A WORK DISABILITY	
		NUMBER (THOUSANDS)	PERCENT OF TOTAL		NUMBER (THOUSANDS)	PERCENT OF TOTAL		NUMBER (THOUSANDS)	PERCENT OF TOTAL
<b>SPANISH ORIGIN<sup>1</sup>--CONTINUED</b>									
<b>RELATIONSHIP TO FAMILY HOUSEHOLDER</b>									
IN FAMILIES . . . . .	7 764	604	7.8	3 619	266	7.4	4 146	337	8.1
HOUSEHOLDER . . . . .	3 081	285	9.3	2 262	180	8.0	819	105	12.9
SPOUSE PRESENT . . . . .	2 252	176	7.8	2 136	168	7.8	116	8	6.7
NO SPOUSE PRESENT . . . . .	829	110	13.3	125	12	9.6	703	98	13.9
SPOUSE OF HOUSEHOLDER . . . . .	2 386	159	6.7	113	7	6.5	2 273	151	6.7
CHILD OF HOUSEHOLDER . . . . .	1 740	104	6.0	964	61	6.3	774	43	5.5
OTHER RELATIVE OF HOUSEHOLDER . . . . .	550	56	10.0	278	18	6.3	281	38	13.5
IN UNRELATED SUBFAMILIES . . . . .	56	1	(B)	17	-	(B)	39	1	(B)
UNRELATED INDIVIDUALS . . . . .	867	91	10.5	533	43	8.4	334	46	13.9
LIVING ALONE . . . . .	424	65	15.4	239	28	11.7	185	37	20.2
<b>MARITAL STATUS</b>									
MARRIED . . . . .	5 000	355	7.1	2 437	185	7.6	2 563	170	6.6
DIVORCED . . . . .	555	67	12.0	182	22	11.9	373	45	12.1
WIDOWED . . . . .	187	55	29.5	21	8	(B)	166	47	28.4
SEPARATED . . . . .	407	53	13.0	14	11	9.3	293	42	14.5
NEVER MARRIED . . . . .	2 539	167	6.6	1 414	86	6.1	1 124	80	7.1
<b>VETERAN STATUS</b>									
VETERAN . . . . .	(X)	(X)	(X)	652	64	9.9	(X)	(X)	(X)
VIETNAM ERA . . . . .	(X)	(X)	(X)	263	22	8.2	(X)	(X)	(X)
KOREAN CONFLICT . . . . .	(X)	(X)	(X)	103	12	11.6	(X)	(X)	(X)
WORLD WAR II . . . . .	(X)	(X)	(X)	137	26	18.9	(X)	(X)	(X)
WORLD WAR I AND OTHER SERVICE . . . . .	(X)	(X)	(X)	149	5	3.2	(X)	(X)	(X)
NONVETERAN . . . . .	(X)	(X)	(X)	3 517	247	7.0	(X)	(X)	(X)
<b>INCOME OF PERSONS IN 1981</b>									
WITHOUT INCOME . . . . .	1 388	100	7.2	330	28	8.5	1 058	72	6.8
WITH INCOME . . . . .	7 300	597	8.2	3 839	288	7.4	3 461	313	9.0
\$1 TO \$1,999 OR LESS . . . . .	1 197	95	8.0	350	27	7.6	847	69	8.1
\$2,000 TO \$3,999 . . . . .	865	163	21.2	318	65	20.4	547	118	21.7
\$4,000 TO \$5,999 . . . . .	814	112	13.8	332	58	16.4	482	58	12.0
\$6,000 TO \$7,999 . . . . .	789	65	8.2	355	35	9.6	426	30	7.0
\$8,000 TO \$9,999 . . . . .	739	41	5.6	413	24	5.9	326	17	5.2
\$10,000 TO \$14,999 . . . . .	1 284	44	3.4	771	31	4.1	513	13	2.5
\$15,000 TO \$24,999 . . . . .	1 143	37	3.3	872	30	3.5	271	7	2.5
\$25,000 AND OVER . . . . .	468	18	3.9	421	17	4.0	47	1	(B)
MEAN INCOME <sup>1</sup> . . . . . DOLLARS . . . . .	7 880	4 347	(X)	10 740	5 856	(X)	5 415	3 519	(X)
STANDARD ERROR . . . . . DOLLARS . . . . .	166	369	(X)	276	580	(X)	204	240	(X)
MEAN INCOME . . . . . DOLLARS . . . . .	8 288	5 551	(X)	11 772	6 023	(X)	5 073	3 549	(X)
STANDARD ERROR . . . . . DOLLARS . . . . .	172	448	(X)	287	846	(X)	156	346	(X)
<b>RATIO OF INCOME OF FAMILIES OR UNRELATED INDIVIDUALS TO POVERTY LEVEL IN 1981</b>									
LESS THAN 1.00 . . . . .	1 843	260	14.1	528	105	14.4	1 115	155	13.9
1.00 TO 1.24 . . . . .	652	88	13.5	308	37	12.0	343	51	14.9
1.25 TO 1.49 . . . . .	655	64	9.8	321	37	11.4	334	27	8.2
1.50 TO 1.99 . . . . .	1 210	70	5.8	600	33	5.6	610	37	6.0
2.00 AND OVER . . . . .	4 328	214	4.9	2 212	100	4.5	2 116	114	5.4
<b>RECIPIENCY, COVERAGE, AND HOUSING STATUS OF PERSONS IN 1981</b>									
<b>RECEIVING--</b>									
SOCIAL SECURITY INCOME . . . . .	383	187	49.0	148	88	59.4	235	99	42.3
FOOD STAMPS <sup>2</sup> . . . . .	1 396	257	18.4	550	103	18.7	846	154	18.2
<b>COVERED BY--</b>									
MEDICAID . . . . .	890	241	27.1	260	80	30.8	630	161	25.6
<b>RESIDING IN--</b>									
PUBLIC HOUSING . . . . .	304	52	17.2	121	20	16.9	183	32	17.4
SUBSIDIZED HOUSING . . . . .	95	19	20.0	31	5	(B)	64	14	(B)

<sup>1</sup>SINCE MEDIANS WERE CALCULATED USING MORE DETAILED INTERVALS THAN THOSE SHOWN ABOVE, THEY WILL NOT BE THE SAME AS THOSE CALCULATED USING THE ABOVE INTERVALS.

<sup>2</sup>IN A HOUSEHOLD WHICH RECEIVED FOOD STAMPS.

<sup>3</sup>PERSONS OF SPANISH ORIGIN MAY BE OF ANY RACE.

**Table 2. Labor Force Status—Civilians 16 to 64 Years Old, by Work Disability Status and Sex**  
 (PERSONS 16 TO 64 YEARS OLD AS OF MARCH 1982. FOR MEANING OF SYMBOLS, SEE TEXT)

SELECTED CHARACTERISTICS	WITH A WORK DISABILITY						WITH NO WORK DISABILITY						
	NUMBER (THOUS.)	PERCENT--				UNEM- PLOYMENT RATE	NUMBER (THOUS.)	PERCENT--				UNEM- PLOYMENT RATE	
		IN LABOR FORCE	EMPLOYED		NOT IN LABOR FORCE			IN LABOR FORCE	EMPLOYED		NOT IN LABOR FORCE		
			TOTAL	FULL TIME					TOTAL	FULL TIME			
<b>MALE</b>													
TOTAL, 16 TO 64 YEARS OLD . . . . .	6 670	41.5	34.5	27.4	58.5	16.9	64 250	88.8	79.7	70.4	11.2	10.2	
<b>REGION AND RESIDENCE</b>													
UNITED STATES: TOTAL . . . . .	6 670	41.5	34.5	27.4	58.5	16.9	64 250	88.8	79.7	70.4	11.2	10.2	
INSIDE METROPOLITAN AREAS . . . . .	4 259	42.8	33.4	28.9	57.2	17.3	44 708	88.9	80.0	70.9	11.1	10.0	
INSIDE CENTRAL CITIES . . . . .	1 951	37.5	29.5	22.6	62.5	21.2	17 393	87.4	77.7	69.0	12.2	11.5	
OUTSIDE CENTRAL CITIES . . . . .	2 308	47.4	40.4	34.1	52.6	14.7	27 316	89.5	81.4	72.0	10.5	9.1	
OUTSIDE METROPOLITAN AREAS . . . . .	2 411	39.3	33.0	24.8	60.7	16.0	19 541	88.6	79.2	69.3	11.4	10.6	
NORTHEAST: TOTAL . . . . .	1 307	39.9	32.5	27.4	60.1	18.7	14 149	88.2	79.8	71.8	11.8	9.6	
INSIDE METROPOLITAN AREAS . . . . .	998	40.5	32.6	27.8	59.5	19.4	11 131	87.8	79.5	71.6	12.2	9.5	
INSIDE CENTRAL CITIES . . . . .	466	34.2	27.1	23.0	65.8	20.7	4 056	85.1	74.8	67.5	14.9	12.1	
OUTSIDE CENTRAL CITIES . . . . .	532	46.0	37.5	32.0	54.0	18.5	7 075	89.4	82.1	73.9	10.6	8.1	
OUTSIDE METROPOLITAN AREAS . . . . .	309	38.0	31.8	26.3	62.0	14.2	3 018	89.5	80.5	72.6	10.5	9.7	
NORTH CENTRAL: TOTAL . . . . .	1 553	43.2	35.6	27.4	56.8	17.7	16 653	89.2	78.1	68.0	10.8	12.5	
INSIDE METROPOLITAN AREAS . . . . .	1 000	43.8	35.4	27.9	56.2	15.2	11 194	89.7	78.3	68.4	10.3	12.6	
INSIDE CENTRAL CITIES . . . . .	471	33.8	24.6	19.4	66.2	27.0	4 127	86.1	78.4	65.1	11.9	15.5	
OUTSIDE CENTRAL CITIES . . . . .	529	52.7	44.9	35.5	47.3	14.7	7 067	90.6	80.6	70.3	9.4	11.0	
OUTSIDE METROPOLITAN AREAS . . . . .	553	42.3	36.0	26.5	57.7	14.9	5 459	88.3	77.6	67.0	11.7	12.1	
SOUTH: TOTAL . . . . .	2 411	37.8	32.1	24.8	62.2	15.2	20 810	88.6	81.2	72.0	11.4	8.4	
INSIDE METROPOLITAN AREAS . . . . .	1 183	40.7	34.3	27.9	59.3	15.6	12 445	88.6	81.4	72.8	11.4	8.1	
INSIDE CENTRAL CITIES . . . . .	563	38.0	31.6	24.0	62.0	17.0	5 247	88.4	80.4	72.1	11.6	8.0	
OUTSIDE CENTRAL CITIES . . . . .	621	43.1	36.8	31.6	56.9	14.5	7 198	88.8	82.2	73.3	11.2	7.4	
OUTSIDE METROPOLITAN AREAS . . . . .	1 228	35.1	29.9	21.8	64.9	14.8	8 365	88.7	80.8	70.8	11.3	8.9	
WEST: TOTAL . . . . .	1 399	47.6	39.6	32.0	52.4	14.8	12 638	89.1	79.5	69.3	10.9	10.7	
INSIDE METROPOLITAN AREAS . . . . .	1 078	46.5	39.3	31.9	53.5	15.6	9 939	89.4	80.6	70.3	10.6	9.8	
INSIDE CENTRAL CITIES . . . . .	481	44.0	34.6	24.6	56.0	21.3	3 963	89.6	80.6	70.6	10.4	10.0	
OUTSIDE CENTRAL CITIES . . . . .	627	48.3	42.6	37.2	51.7	11.8	5 975	89.3	80.6	70.2	10.7	9.7	
OUTSIDE METROPOLITAN AREAS . . . . .	321	51.3	40.7	32.2	48.7	20.6	2 699	88.0	75.6	65.6	12.0	14.1	
<b>AGE AND YEARS OF SCHOOL COMPLETED</b>													
16 TO 24 YEARS OLD . . . . .	611	41.8	28.9	16.2	58.2	30.9	17 470	71.1	56.9	37.4	28.9	19.9	
ELEMENTARY: LESS THAN 8 YEARS . . . . .	82	12.0	8.2	3.5	88.0	31.5	288	75.3	59.8	46.4	24.7	20.6	
8 YEARS . . . . .	35	(B)	(B)	(B)	(B)	(B)	562	57.1	39.8	25.7	42.9	30.3	
HIGH SCHOOL: 1 TO 3 YEARS . . . . .	226	37.2	25.5	11.3	62.8	31.5	6 098	57.3	39.9	15.8	42.7	30.5	
4 YEARS . . . . .	195	59.1	40.5	27.6	40.9	31.5	6 270	86.8	72.1	57.5	13.2	18.0	
COLLEGE: 1 TO 3 YEARS . . . . .	70	(B)	(B)	(B)	(B)	(B)	3 345	65.4	58.6	34.1	34.6	10.4	
4 YEARS OR MORE . . . . .	3	(B)	(B)	(B)	(B)	(B)	907	83.1	77.1	60.7	16.9	7.2	
25 TO 64 YEARS OLD . . . . .	6 089	41.5	35.1	28.6	58.5	15.4	46 780	95.4	88.3	82.7	4.6	7.5	
ELEMENTARY: LESS THAN 8 YEARS . . . . .	996	19.7	15.7	10.8	80.3	20.2	2 343	93.1	80.6	71.1	6.9	13.5	
8 YEARS . . . . .	549	24.7	21.8	16.0	75.3	11.9	1 940	90.7	80.6	72.1	9.3	11.1	
HIGH SCHOOL: 1 TO 3 YEARS . . . . .	1 127	33.2	27.6	21.1	66.8	14.8	5 199	94.3	82.7	74.8	5.7	12.4	
4 YEARS . . . . .	1 952	48.2	39.7	32.1	51.8	17.6	17 175	95.5	87.1	81.9	4.5	8.8	
COLLEGE: 1 TO 3 YEARS . . . . .	789	53.2	45.8	40.1	46.8	13.8	8 181	95.5	89.4	84.5	4.5	6.4	
4 YEARS OR MORE . . . . .	646	69.6	62.4	54.9	30.4	10.3	11 943	96.8	94.3	90.1	3.2	2.6	
25 TO 34 YEARS OLD . . . . .	1 025	59.7	45.8	37.6	40.3	23.3	17 665	96.4	86.6	80.1	3.6	10.1	
ELEMENTARY: LESS THAN 8 YEARS . . . . .	95	18.7	17.6	12.2	81.3	5.7	424	96.0	79.0	70.6	4.0	17.7	
8 YEARS . . . . .	37	(B)	(B)	(B)	(B)	(B)	282	92.0	74.0	64.2	8.0	19.6	
HIGH SCHOOL: 1 TO 3 YEARS . . . . .	152	45.4	26.7	21.2	54.6	41.2	1 499	95.7	77.9	69.2	4.3	18.6	
4 YEARS . . . . .	423	67.3	53.5	44.2	32.2	21.0	6 760	97.6	85.1	78.9	2.4	12.8	
COLLEGE: 1 TO 3 YEARS . . . . .	215	66.0	52.0	45.1	33.2	22.1	3 849	95.3	87.0	80.6	4.7	8.7	
4 YEARS OR MORE . . . . .	102	80.3	63.0	49.4	19.7	21.6	4 849	96.1	92.5	86.5	3.9	3.7	
35 TO 44 YEARS OLD . . . . .	986	56.3	44.8	36.7	43.7	20.4	12 223	98.3	92.1	87.8	1.7	6.4	
ELEMENTARY: LESS THAN 8 YEARS . . . . .	157	22.6	18.2	8.4	77.4	19.4	534	96.9	83.4	75.5	3.1	14.0	
8 YEARS . . . . .	60	(B)	(B)	(B)	(B)	(B)	465	97.1	89.9	76.7	2.9	12.6	
HIGH SCHOOL: 1 TO 3 YEARS . . . . .	147	51.9	37.7	30.6	48.1	27.3	1 286	97.4	86.0	77.6	2.6	11.7	
4 YEARS . . . . .	326	62.6	46.8	37.7	37.4	25.2	4 413	98.4	90.9	86.7	1.6	7.6	
COLLEGE: 1 TO 3 YEARS . . . . .	144	67.4	59.1	51.1	32.6	17.4	2 094	98.6	93.8	90.6	1.4	4.9	
4 YEARS OR MORE . . . . .	111	86.8	73.9	67.1	15.2	24.9	3 431	98.8	97.2	94.8	1.2	1.6	
45 TO 54 YEARS OLD . . . . .	1 376	44.2	38.5	32.5	55.8	12.9	9 367	97.4	92.2	87.4	2.6	5.3	
ELEMENTARY: LESS THAN 8 YEARS . . . . .	235	26.4	19.2	14.2	73.6	27.3	683	96.9	87.0	76.1	3.1	10.3	
8 YEARS . . . . .	141	35.4	29.8	25.7	64.6	15.8	557	98.3	84.0	76.1	2.7	11.0	
HIGH SCHOOL: 1 TO 3 YEARS . . . . .	256	33.8	32.4	25.7	66.2	4.1	1 276	97.1	88.3	82.1	3.9	9.1	
4 YEARS . . . . .	433	51.8	44.6	36.8	48.2	13.9	3 349	97.2	92.9	88.2	2.8	4.5	
COLLEGE: 1 TO 3 YEARS . . . . .	152	45.8	38.0	35.2	54.2	17.0	1 288	97.1	93.1	90.3	2.9	4.1	
4 YEARS OR MORE . . . . .	159	72.7	68.3	62.1	27.3	6.0	2 214	98.8	96.5	93.7	1.2	2.3	
55 TO 64 YEARS OLD . . . . .	2 674	27.8	25.7	20.1	72.2	7.3	7 524	85.8	80.9	74.6	14.2	5.7	
ELEMENTARY: LESS THAN 8 YEARS . . . . .	509	16.0	13.1	9.6	84.0	18.4	700	84.8	73.1	63.0	15.2	13.8	
8 YEARS . . . . .	311	18.9	16.4	9.4	83.1	3.4	636	82.2	77.8	68.7	17.8	5.8	
HIGH SCHOOL: 1 TO 3 YEARS . . . . .	552	24.0	22.6	16.1	76.0	5.5	1 138	86.0	78.9	70.9	14.0	8.3	
4 YEARS . . . . .	770	29.2	26.3	20.5	70.8	10.0	2 653	83.2	78.7	73.4	16.8	5.4	
COLLEGE: 1 TO 3 YEARS . . . . .	258	37.1	34.9	31.8	62.9	0.6	950	87.4	84.5	79.0	12.6	3.4	
4 YEARS OR MORE . . . . .	273	56.7	54.1	47.8	43.3	4.6	1 448	91.4	89.6	85.1	8.6	2.0	

NOTE: THE METROPOLITAN POPULATION IS BASED ON STANDARD METROPOLITAN STATISTICAL AREAS AS DEFINED IN THE 1970 CENSUS AND DOES NOT INCLUDE ANY SUBSEQUENT ADDITIONS OR CHANGES.

Table 2. Labor Force Status—Civilians 16 to 64 Years Old, by Work Disability Status and Sex—Continued

(PERSONS 16 TO 64 YEARS OLD AS OF MARCH 1982. FOR MEANING OF SYMBOLS, SEE TEXT)

SELECTED CHARACTERISTICS	WITH A WORK DISABILITY						WITH NO WORK DISABILITY					
	NUMBER (THOUS.)	PERCENT--				UNEMPLOYMENT RATE	NUMBER (THOUS.)	PERCENT--				UNEMPLOYMENT RATE
		IN LABOR FORCE	EMPLOYED		NOT IN LABOR FORCE			IN LABOR FORCE	EMPLOYED		NOT IN LABOR FORCE	
			TOTAL	FULL TIME					TOTAL	FULL TIME		
<b>MALE--CONTINUED</b>												
<b>RELATIONSHIP TO FAMILY HOUSEHOLDER</b>												
IN FAMILIES . . . . .	5 464	41.7	35.2	28.1	58.3	15.5	54 852	88.1	79.2	69.8	11.9	10.1
HOUSEHOLDER . . . . .	3 940	45.4	40.1	34.2	54.6	11.6	37 033	96.1	90.3	85.4	3.9	6.0
SPOUSE PRESENT . . . . .	3 734	46.0	40.8	34.6	54.0	11.3	35 564	96.1	90.5	85.7	3.9	5.9
NO SPOUSE PRESENT . . . . .	206	34.2	27.5	23.0	65.8	19.6	1 429	95.2	86.3	79.0	4.8	9.3
SPOUSE OF HOUSEHOLDER . . . . .	209	38.7	31.9	26.4	61.3	17.5	1 528	95.5	85.4	77.5	4.5	10.6
CHILD OF HOUSEHOLDER . . . . .	1 015	33.6	22.7	10.0	66.4	32.4	14 476	67.9	52.0	31.0	32.1	23.4
OTHER RELATIVE OF HOUSEHOLDER . . . . .	300	22.8	15.5	11.1	77.2	32.2	1 815	81.1	64.4	52.4	18.9	20.6
IN UNRELATED SUBFAMILIES . . . . .	6	(8)	(8)	(8)	(8)	(8)	94	90.6	75.7	60.1	9.4	16.5
UNRELATED INDIVIDUALS . . . . .	1 200	40.7	31.3	24.4	59.3	23.0	9 303	92.6	82.9	74.2	7.4	10.4
LIVING ALONE . . . . .	842	36.5	30.5	24.2	61.5	20.7	5 150	93.7	85.5	78.5	6.3	8.7
<b>MARITAL STATUS</b>												
MARRIED . . . . .	4 042	45.4	40.1	33.9	54.4	11.7	38 159	96.0	89.9	84.9	4.0	6.3
DIVORCED . . . . .	698	40.0	32.4	25.3	60.0	19.1	3 535	95.7	84.0	77.6	4.3	12.2
WIDOWED . . . . .	192	18.8	13.8	10.5	81.2	26.8	1 368	88.5	76.7	69.7	13.5	11.3
SEPARATED . . . . .	215	40.8	26.1	19.2	59.2	36.0	1 196	96.3	81.5	73.2	3.7	15.3
NEVER MARRIED . . . . .	1 524	39.0	29.7	14.6	65.0	29.5	20 972	74.1	60.4	42.6	33.9	18.5
<b>VETERAN STATUS</b>												
VETERAN . . . . .	3 565	44.0	38.5	32.3	56.0	12.4	21 001	94.4	87.6	82.8	5.6	7.2
VIETNAM ERA . . . . .	708	65.6	57.9	51.7	34.4	11.7	6 966	97.3	88.8	84.7	2.7	8.7
KOREAN CONFLICT . . . . .	632	48.1	42.5	36.0	51.9	11.5	3 868	97.0	92.6	88.6	3.0	4.6
WORLD WAR II . . . . .	1 810	30.5	26.0	22.5	69.5	8.3	5 679	87.1	82.7	77.1	12.9	5.0
WORLD WAR I AND OTHER SERVICE . . . . .	416	59.3	45.0	36.1	40.7	24.1	4 489	96.8	87.5	82.0	3.2	9.7
NONVETERAN . . . . .	3 105	38.8	30.0	21.9	61.2	22.6	43 248	86.1	75.9	64.4	13.9	11.8
<b>INCOME OF PERSONS IN 1981</b>												
WITHOUT INCOME . . . . .	412	11.8	4.9	2.3	88.2	58.7	2 847	34.7	14.7	7.1	65.3	57.6
WITH INCOME . . . . .	6 256	43.5	36.5	29.1	56.5	16.1	61 402	91.3	82.8	73.3	8.7	9.3
\$1 TO \$1,999 OR LOSS . . . . .	573	37.4	22.1	11.5	62.6	40.7	5 511	62.3	44.8	20.5	37.7	28.0
\$2,000 TO \$3,999 . . . . .	946	23.3	15.3	6.1	77.7	31.4	3 779	73.3	54.4	28.8	23.1	17.9
\$4,000 TO \$5,999 . . . . .	841	25.2	16.6	9.9	74.8	54.1	3 276	82.1	65.3	40.9	17.9	20.5
\$6,000 TO \$7,999 . . . . .	677	29.0	22.1	14.5	71.0	23.8	3 432	85.3	73.9	59.4	10.7	17.2
\$8,000 TO \$9,999 . . . . .	504	34.9	29.4	19.6	65.1	15.9	3 551	92.4	79.4	67.7	7.6	14.1
\$10,000 TO \$14,999 . . . . .	902	43.6	38.1	31.3	56.4	12.7	9 596	95.8	86.9	80.3	4.2	9.3
\$15,000 TO \$24,999 . . . . .	1 079	66.2	60.8	55.3	33.8	8.2	16 945	97.6	92.4	88.5	2.4	5.3
\$25,000 AND OVER . . . . .	736	82.2	78.3	73.1	17.8	4.8	15 312	98.4	96.1	93.5	1.6	2.4
<b>RATIO OF INCOME OF FAMILIES OR UNRELATED INDIVIDUALS TO POVERTY LEVEL IN 1981</b>												
LESS THAN 1.00 . . . . .	1 401	27.2	17.1	10.4	72.8	37.3	5 276	75.3	56.2	40.9	24.7	25.4
1.00 TO 1.24 . . . . .	518	25.0	16.4	9.3	75.0	34.4	2 085	83.0	66.5	52.0	17.0	19.9
1.25 TO 1.49 . . . . .	405	32.1	24.9	16.8	67.5	22.5	2 474	83.8	71.3	58.5	14.2	16.9
1.50 TO 1.99 . . . . .	777	30.7	24.8	17.0	69.3	19.7	5 590	86.2	73.2	62.5	13.8	15.1
2.00 AND OVER . . . . .	3 572	53.0	47.3	40.2	47.0	10.8	48 825	90.9	84.0	75.9	9.1	7.6
<b>RECIPIENCY, COVERAGE, AND HOUSING STATUS OF PERSONS IN 1981</b>												
<b>RECEIVING--</b>												
SOCIAL SECURITY INCOME . . . . .	2 180	8.4	7.2	2.7	91.6	13.8	1 557	41.2	31.6	15.6	58.8	23.3
FOOD STAMPS <sup>1</sup> . . . . .	1 072	29.4	15.7	10.5	70.6	46.4	3 595	79.3	51.6	38.9	20.7	34.9
<b>COVERED BY--</b>												
MEDICAID . . . . .	926	18.7	10.0	5.5	81.3	46.3	1 134	59.3	32.7	22.2	40.7	44.9
<b>RESIDING IN--</b>												
PUBLIC HOUSING . . . . .	161	17.7	9.5	4.2	82.3	46.3	723	68.5	48.5	37.6	31.5	29.2
SUBSIDIZED HOUSING . . . . .	79	28.0	5.1	2.4	72.0	81.8	225	70.0	50.8	35.9	30.0	27.4

<sup>1</sup> IN A HOUSEHOLD WHICH RECEIVED FOOD STAMPS.

Table 2. Labor Force Status—Civilians 16 to 64 Years Old, by Work Disability Status and Sex—Continued

(PERSONS 16 TO 64 YEARS OLD AS OF MARCH 1982. FOR MEANING OF SYMBOLS, SEE TEXT)

SELECTED CHARACTERISTICS	WITH A WORK DISABILITY						WITH NO WORK DISABILITY					
	NUMBER (THOUS.)	PERCENT--				UNEMPLOYMENT RATE	NUMBER (THOUS.)	PERCENT--				UNEMPLOYMENT RATE
		IN LABOR FORCE	EMPLOYED		NOT IN LABOR FORCE			IN LABOR FORCE	EMPLOYED		NOT IN LABOR FORCE	
		TOTAL	FULL TIME				TOTAL	FULL TIME				
<b>FEMALE</b>												
TOTAL, 16 TO 64 YEARS OLD . . . . .	6 400	23.7	19.4	11.9	76.3	18.3	69 115	64.3	58.6	41.0	35.7	8.8
<b>REGION AND RESIDENCE</b>												
UNITED STATES: TOTAL . . . . .	6 400	23.7	19.4	11.9	76.3	18.3	69 115	64.3	58.6	41.0	35.7	8.8
INSIDE METROPOLITAN AREAS . . . . .	4 202	24.2	19.4	12.1	75.8	19.9	47 833	65.0	59.6	42.5	35.0	8.3
INSIDE CENTRAL CITIES . . . . .	2 103	22.1	17.6	10.9	77.9	20.3	19 082	66.3	60.0	44.6	33.7	9.6
OUTSIDE CENTRAL CITIES . . . . .	2 100	26.4	21.2	13.3	73.6	19.5	28 801	64.1	59.3	41.1	35.9	7.5
OUTSIDE METROPOLITAN AREAS . . . . .	2 198	22.8	19.4	11.6	77.2	15.0	21 232	62.6	56.5	37.8	37.4	9.7
NORTHEAST: TOTAL . . . . .	1 372	21.0	16.5	10.0	79.0	21.2	15 008	63.0	58.1	40.3	37.0	7.7
INSIDE METROPOLITAN AREAS . . . . .	1 110	20.8	15.5	9.9	79.2	25.7	11 863	62.8	58.1	40.8	37.2	7.5
INSIDE CENTRAL CITIES . . . . .	623	17.1	13.4	9.5	82.9	21.7	4 474	62.3	56.7	43.2	37.7	9.0
OUTSIDE CENTRAL CITIES . . . . .	487	25.6	18.2	10.4	74.4	29.1	7 388	63.0	58.9	39.4	37.0	6.6
OUTSIDE METROPOLITAN AREAS . . . . .	262	21.5	20.8	10.6	78.5	3.0	3 146	63.9	58.3	38.3	36.1	8.8
NORTH CENTRAL: TOTAL . . . . .	1 481	26.0	19.5	11.9	74.0	25.0	17 713	64.9	58.5	38.5	35.1	9.8
INSIDE METROPOLITAN AREAS . . . . .	989	25.8	18.3	11.1	74.2	29.1	11 954	65.1	58.6	39.3	34.9	10.1
INSIDE CENTRAL CITIES . . . . .	491	25.5	17.2	10.5	74.5	32.5	4 531	67.2	58.6	42.0	32.8	12.8
OUTSIDE CENTRAL CITIES . . . . .	498	26.2	19.4	11.6	73.8	25.9	7 423	63.9	58.6	37.7	36.1	8.3
OUTSIDE METROPOLITAN AREAS . . . . .	492	26.3	21.9	13.5	73.7	16.8	5 760	64.4	58.4	36.8	35.6	9.3
SOUTH: TOTAL . . . . .	2 289	21.0	18.5	11.2	79.0	11.9	23 114	63.8	58.3	43.1	36.2	8.7
INSIDE METROPOLITAN AREAS . . . . .	1 126	22.2	20.4	12.4	77.8	7.8	13 580	65.5	60.5	45.7	34.5	7.6
INSIDE CENTRAL CITIES . . . . .	574	21.2	19.3	10.6	78.8	8.8	5 924	67.5	61.9	46.7	32.5	8.3
OUTSIDE CENTRAL CITIES . . . . .	552	23.2	21.6	14.3	76.8	6.9	7 656	63.9	59.4	44.9	36.1	7.1
OUTSIDE METROPOLITAN AREAS . . . . .	1 164	19.8	18.6	10.1	80.2	16.2	9 534	61.4	55.1	39.3	38.6	10.2
WEST: TOTAL . . . . .	1 258	29.1	24.0	15.3	70.9	17.3	13 279	65.6	60.0	41.7	34.4	8.6
INSIDE METROPOLITAN AREAS . . . . .	978	29.8	23.8	15.3	71.2	17.3	10 486	66.8	61.3	43.7	33.2	8.2
INSIDE CENTRAL CITIES . . . . .	415	26.8	22.0	13.7	73.2	17.8	4 153	68.1	62.2	45.9	31.9	8.6
OUTSIDE CENTRAL CITIES . . . . .	563	30.3	25.1	16.5	69.7	17.0	6 333	66.0	60.7	42.2	34.0	8.0
OUTSIDE METROPOLITAN AREAS . . . . .	280	30.0	24.9	15.1	70.0	17.0	2 793	61.4	55.1	34.5	38.6	10.2
<b>AGE AND YEARS OF SCHOOL COMPLETED</b>												
16 TO 24 YEARS OLD . . . . .	587	41.1	30.6	17.1	58.9	25.5	18 087	59.8	50.9	28.7	40.2	14.8
ELEMENTARY: LESS THAN 8 YEARS . . . . .	53	(8)	(8)	(8)	(8)	(8)	286	38.0	26.5	19.5	62.0	30.1
8 YEARS . . . . .	22	(8)	(8)	(8)	(8)	(8)	431	32.7	21.1	10.0	67.3	35.3
HIGH SCHOOL: 1 TO 3 YEARS . . . . .	198	31.3	22.6	8.2	68.7	27.9	5 826	43.1	32.9	7.1	56.9	23.7
4 YEARS . . . . .	234	54.1	38.0	23.8	45.9	33.6	6 946	69.8	59.9	41.1	30.2	14.2
COLLEGE: 1 TO 3 YEARS . . . . .	68	(8)	(8)	(8)	(8)	(8)	3 572	65.6	59.9	32.2	34.4	8.6
4 YEARS OR MORE . . . . .	12	(8)	(8)	(8)	(8)	(8)	1 025	84.7	80.9	66.2	15.3	4.5
25 TO 64 YEARS OLD . . . . .	5 813	22.0	18.3	11.4	78.0	16.9	51 028	65.8	61.4	45.4	34.2	6.8
ELEMENTARY: LESS THAN 8 YEARS . . . . .	1 010	9.7	6.8	11.4	90.3	29.6	2 137	44.6	39.8	28.2	53.4	14.7
8 YEARS . . . . .	564	13.2	11.0	5.6	86.8	14.9	1 891	49.7	43.7	30.3	50.7	11.3
HIGH SCHOOL: 1 TO 3 YEARS . . . . .	1 225	17.3	14.6	8.8	82.7	15.6	6 278	55.7	49.6	34.7	44.3	10.9
4 YEARS . . . . .	2 057	24.9	19.9	12.7	75.1	20.0	23 411	65.7	60.9	44.7	36.3	7.8
COLLEGE: 1 TO 3 YEARS . . . . .	598	34.0	31.0	17.6	66.0	8.8	8 723	70.8	67.1	49.2	29.2	5.2
4 YEARS OR MORE . . . . .	360	49.1	43.3	31.6	50.9	11.7	8 608	76.9	74.6	58.9	23.1	3.0
25 TO 34 YEARS OLD . . . . .	912	40.5	31.0	20.9	59.5	23.5	18 701	69.4	63.6	48.1	30.6	8.4
ELEMENTARY: LESS THAN 8 YEARS . . . . .	82	18.4	14.9	9.1	81.6	19.3	429	45.0	33.3	23.5	55.0	25.9
8 YEARS . . . . .	46	(8)	(8)	(8)	(8)	(8)	312	45.8	40.0	29.7	54.2	12.6
HIGH SCHOOL: 1 TO 3 YEARS . . . . .	165	25.7	19.1	14.3	74.3	25.7	1 778	50.4	41.6	29.1	49.6	17.4
4 YEARS . . . . .	382	40.9	29.1	19.2	59.1	28.9	8 130	61.0	61.0	45.7	32.2	10.1
COLLEGE: 1 TO 3 YEARS . . . . .	145	53.7	46.7	30.2	46.3	12.9	3 997	73.8	68.9	50.6	26.2	6.6
4 YEARS OR MORE . . . . .	92	74.6	60.0	44.8	25.4	19.5	4 056	80.8	78.1	62.9	19.2	3.4
35 TO 44 YEARS OLD . . . . .	950	30.7	25.1	17.4	69.3	18.2	13 086	70.5	66.0	47.6	29.5	6.4
ELEMENTARY: LESS THAN 8 YEARS . . . . .	118	17.7	14.6	12.7	82.3	17.5	482	48.1	41.1	30.1	51.9	14.5
8 YEARS . . . . .	68	(8)	(8)	(8)	(8)	(8)	375	59.2	49.2	32.7	40.8	17.0
HIGH SCHOOL: 1 TO 3 YEARS . . . . .	229	26.0	21.3	15.1	74.0	18.3	1 596	62.5	49.2	36.8	37.5	10.9
4 YEARS . . . . .	353	31.5	22.9	16.8	68.5	27.3	6 032	71.5	66.6	47.2	28.5	6.7
COLLEGE: 1 TO 3 YEARS . . . . .	113	41.1	38.0	18.8	58.9	7.5	2 207	73.9	70.9	50.8	26.1	4.1
4 YEARS OR MORE . . . . .	69	(8)	(8)	(8)	(8)	(8)	2 354	76.5	74.3	57.7	23.5	2.9
45 TO 54 YEARS OLD . . . . .	1 355	21.6	19.3	11.9	78.4	11.0	10 206	67.0	63.0	46.5	33.0	5.9
ELEMENTARY: LESS THAN 8 YEARS . . . . .	248	7.0	4.8	3.8	93.0	30.7	550	51.0	43.4	31.4	49.0	15.0
8 YEARS . . . . .	134	11.4	9.7	4.9	88.6	15.3	476	55.3	48.9	34.8	44.7	11.7
HIGH SCHOOL: 1 TO 3 YEARS . . . . .	327	18.0	16.1	10.7	82.0	10.2	1 515	61.3	55.6	41.3	38.7	9.3
4 YEARS . . . . .	447	28.2	24.6	14.1	71.8	12.7	5 003	68.1	64.4	47.8	31.9	5.4
COLLEGE: 1 TO 3 YEARS . . . . .	142	34.8	33.0	17.3	65.2	5.1	1 364	70.0	67.1	49.4	30.0	4.1
4 YEARS OR MORE . . . . .	57	(8)	(8)	(8)	(8)	(8)	1 298	77.3	75.6	58.4	22.7	2.3
55 TO 64 YEARS OLD . . . . .	2 597	12.4	10.7	5.6	87.6	13.5	9 075	50.5	48.3	34.9	49.5	4.5
ELEMENTARY: LESS THAN 8 YEARS . . . . .	561	8.0	6.9	2.2	92.0	38.4	656	43.0	39.9	27.1	57.0	7.1
8 YEARS . . . . .	317	11.7	10.3	5.8	88.3	11.5	729	41.7	39.1	26.3	58.3	6.3
HIGH SCHOOL: 1 TO 3 YEARS . . . . .	504	10.2	9.1	2.9	89.8	10.1	1 358	48.5	46.3	30.0	51.5	4.5
4 YEARS . . . . .	876	13.6	12.3	7.4	86.4	9.3	4 246	50.5	48.2	35.5	49.5	3.6
COLLEGE: 1 TO 3 YEARS . . . . .	198	15.1	14.2	7.8	84.9	6.1	1 155	55.7	53.7	40.7	44.3	3.6
4 YEARS OR MORE . . . . .	141	28.5	25.8	15.4	71.5	9.6	901	59.8	58.3	44.6	40.2	2.6

NOTE: THE METROPOLITAN POPULATION IS BASED ON STANDARD METROPOLITAN STATISTICAL AREAS AS DEFINED IN THE 1970 CENSUS AND DOES NOT INCLUDE ANY SUBSEQUENT ADDITIONS OR CHANGES.



Table 2. Labor Force Status—Civilians 16 to 64 Years Old, by Work Disability Status and Sex—Continued

(PERSONS 16 TO 64 YEARS OLD AS OF MARCH 1982. FOR MEANING OF SYMBOLS, SEE TEXT)

SELECTED CHARACTERISTICS	WITH A WORK DISABILITY						WITH NO WORK DISABILITY					
	NUMBER (THOUS.)	PERCENT--				UNEMPLOYMENT RATE	NUMBER (THOUS.)	PERCENT--				UNEMPLOYMENT RATE
		IN LABOR FORCE	EMPLOYED		NOT IN LABOR FORCE			IN LABOR FORCE	EMPLOYED		NOT IN LABOR FORCE	
			TOTAL	FULL TIME					TOTAL	FULL TIME		
<b>FEMALE--CONTINUED</b>												
<b>RELATIONSHIP TO FAMILY HOUSEHOLDER</b>												
IN FAMILIES . . . . .	5 118	22.1	17.8	10.5	77.9	19.5	61 130	61.4	55.8	37.6	38.6	9.1
HOUSEHOLDER . . . . .	1 300	26.8	20.5	13.3	73.2	23.4	8 719	74.2	66.8	53.7	25.8	10.0
SPOUSE PRESENT . . . . .	210	28.7	21.9	14.1	71.3	23.6	1 635	71.9	66.0	51.1	28.1	8.2
NO SPOUSE PRESENT . . . . .	1 091	26.4	20.2	13.1	73.6	23.4	7 084	74.8	67.0	54.3	25.2	10.4
SPOUSE OF HOUSEHOLDER . . . . .	2 924	19.7	16.9	10.1	80.3	14.0	39 155	59.4	55.4	37.9	40.6	6.7
CHILD OF HOUSEHOLDER . . . . .	593	26.3	19.5	9.2	73.7	25.6	11 567	58.8	49.6	28.5	41.2	15.6
OTHER RELATIVE OF HOUSEHOLDER . . . . .	300	17.7	11.2	4.8	82.3	36.7	1 688	58.5	49.6	36.7	41.5	15.2
IN UNRELATED SUBFAMILIES . . . . .	27	(B)	(B)	(B)	(B)	(B)	352	66.8	56.8	41.0	33.2	15.0
UNRELATED INDIVIDUALS . . . . .	1 256	29.9	25.8	17.7	70.1	13.7	7 633	87.3	81.7	68.7	12.7	6.4
LIVING ALONE . . . . .	978	28.2	25.3	16.7	71.8	10.4	4 796	86.5	83.9	73.4	11.5	5.2
<b>MARITAL STATUS</b>												
MARRIED . . . . .	3 238	20.4	17.3	10.4	79.6	15.2	41 890	59.8	55.5	38.3	40.2	7.1
DIVORCED . . . . .	815	32.8	26.6	19.7	67.2	18.9	5 516	87.1	79.8	68.7	12.9	8.4
WIDOWED . . . . .	860	15.8	12.6	5.9	84.2	20.2	2 432	67.3	63.4	47.8	32.7	5.8
SEPARATED . . . . .	432	19.9	14.6	7.8	80.1	24.6	2 206	73.4	63.2	49.1	24.6	14.0
NEVER MARRIED . . . . .	1 055	35.0	27.8	17.1	65.0	20.5	17 091	66.3	58.1	37.0	33.7	12.3
<b>VETERAN STATUS</b>												
VETERAN . . . . .	(x)	(x)	(x)	(x)	(x)	(x)	(x)	(x)	(x)	(x)	(x)	(x)
VIETNAM ERA . . . . .	(x)	(x)	(x)	(x)	(x)	(x)	(x)	(x)	(x)	(x)	(x)	(x)
KOREAN CONFLICT . . . . .	(x)	(x)	(x)	(x)	(x)	(x)	(x)	(x)	(x)	(x)	(x)	(x)
WORLD WAR II . . . . .	(x)	(x)	(x)	(x)	(x)	(x)	(x)	(x)	(x)	(x)	(x)	(x)
WORLD WAR I AND OTHER SERVICE . . . . .	(x)	(x)	(x)	(x)	(x)	(x)	(x)	(x)	(x)	(x)	(x)	(x)
NONVETERAN . . . . .	(x)	(x)	(x)	(x)	(x)	(x)	(x)	(x)	(x)	(x)	(x)	(x)
<b>INCOME OF PERSONS IN 1981</b>												
WITHOUT INCOME . . . . .	872	7.9	4.5	2.2	92.1	42.2	8 009	14.2	8.2	3.4	85.8	42.6
WITH INCOME . . . . .	5 528	26.2	21.7	13.5	73.8	17.1	61 105	70.8	65.2	46.0	29.2	7.9
\$1 TO \$1,999 OR LOSS . . . . .	1 411	16.8	11.7	4.1	83.2	30.0	15 498	33.1	26.9	8.1	66.9	18.6
\$2,000 TO \$3,999 . . . . .	1 735	12.9	9.1	3.8	87.1	29.1	7 650	60.4	52.2	19.4	39.6	13.7
\$4,000 TO \$5,999 . . . . .	939	24.3	21.2	10.5	75.7	13.0	6 458	72.1	63.8	30.4	27.9	11.6
\$6,000 TO \$7,999 . . . . .	453	39.4	32.2	18.0	60.6	18.2	5 865	88.3	77.3	52.8	15.7	8.3
\$8,000 TO \$9,999 . . . . .	306	44.5	38.9	30.0	55.5	12.6	5 260	90.4	84.2	66.6	9.6	6.9
\$10,000 TO \$14,999 . . . . .	369	63.9	58.1	45.6	36.1	9.1	10 595	93.1	90.1	78.9	6.9	3.2
\$15,000 TO \$24,999 . . . . .	262	71.4	66.9	61.4	28.6	6.2	7 902	95.7	93.2	86.8	4.3	2.6
\$25,000 AND OVER . . . . .	53	(B)	(B)	(B)	(B)	(B)	1 875	92.4	91.0	84.5	7.6	1.6
<b>RATIO OF INCOME OF FAMILIES OR UNRELATED INDIVIDUALS TO POVERTY LEVEL IN 1981</b>												
LESS THAN 1.00 . . . . .	2 000	15.3	10.3	5.0	84.7	32.9	8 209	46.0	34.7	18.6	54.0	24.7
1.00 TO 1.24 . . . . .	516	19.0	14.5	8.9	81.0	23.6	2 740	55.6	47.5	29.3	44.4	14.5
1.25 TO 1.49 . . . . .	393	23.9	18.4	9.1	76.1	22.9	3 122	57.4	50.3	33.4	42.6	12.3
1.50 TO 1.99 . . . . .	729	24.0	19.4	12.3	76.0	19.3	6 789	60.9	53.0	35.9	39.1	12.9
2.00 AND OVER . . . . .	2 762	30.6	27.0	17.8	69.4	11.6	48 255	68.8	64.7	46.7	31.2	6.0
<b>RECIPIENCY, COVERAGE, AND HOUSING STATUS OF PERSONS IN 1981</b>												
<b>RECEIVING--</b>												
SOCIAL SECURITY INCOME . . . . .	1 797	8.2	6.8	2.1	91.8	17.4	3 042	35.3	30.2	13.3	64.7	14.3
FOOD STAMPS <sup>1</sup> . . . . .	1 650	16.6	10.5	5.4	83.4	37.0	5 745	44.6	30.6	17.0	55.4	31.4
<b>COVERED BY--</b>												
MEDICAID . . . . .	1 572	13.2	8.9	4.7	86.8	32.3	3 355	35.3	21.9	11.1	64.7	37.8
<b>RESIDING IN--</b>												
PUBLIC HOUSING . . . . .	340	16.5	10.9	5.4	83.5	33.6	1 251	49.5	38.4	25.1	50.5	22.5
SUBSIDIZED HOUSING . . . . .	138	19.6	12.5	4.3	80.4	36.1	519	49.7	36.5	23.8	50.3	26.5

<sup>1</sup> IN A HOUSEHOLD WHICH RECEIVED FOOD STAMPS.

**Table 3. Current Occupation, industry, Class of Worker, and Pension and Health Plan Coverage in 1981—Employed Persons 16 to 64 Years Old, by Work Disability Status, Race, and Sex**

(PERSONS 16 TO 64 YEARS OLD AS OF MARCH 1982. FOR MEANING OF SYMBOLS, SEE TEXT)

CURRENT OCCUPATION, INDUSTRY, CLASS OF WORKER, PENSION AND HEALTH PLAN COVERAGE IN 1981, AND RACE	MALE				FEMALE			
	WITH A WORK DISABILITY		WITH NO WORK DISABILITY		WITH A WORK DISABILITY		WITH NO WORK DISABILITY	
	NUMBER (THOUSANDS)	PERCENT DISTRIBUTION	NUMBER (THOUSANDS)	PERCENT DISTRIBUTION	NUMBER (THOUSANDS)	PERCENT DISTRIBUTION	NUMBER (THOUSANDS)	PERCENT DISTRIBUTION
<b>ALL RACES</b>								
EMPLOYED . . . . .	2 304	100.0	51 234	100.0	1 241	100.0	40 522	100.0
<b>CURRENT OCCUPATION GROUP</b>								
WHITE-COLLAR WORKERS . . . . .	953	41.4	22 752	44.4	654	52.7	27 080	66.8
PROFESSIONAL, TECHNICAL, & KIND. WKRS. . . . .	283	12.3	8 749	17.1	171	13.7	7 311	18.0
SALARIED . . . . .	250	10.9	7 948	15.5	155	12.5	6 935	17.1
SELF-EMPLOYED . . . . .	33	1.4	801	1.6	16	1.3	376	0.9
MANAGERS AND ADMINISTRATORS, EXC. FARM . . . . .	347	15.1	7 630	14.9	78	6.3	3 002	7.4
SALARIED . . . . .	276	12.0	6 437	12.6	51	4.1	2 593	6.4
SELF-EMPLOYED . . . . .	72	3.1	1 192	2.3	27	2.2	409	1.0
SALES WORKERS . . . . .	162	7.0	3 186	6.2	90	7.3	2 762	6.8
CLERICAL AND KINDRED WORKERS . . . . .	162	7.0	3 187	6.2	316	25.4	14 004	34.6
BLUE-COLLAR WORKERS . . . . .	1 010	43.8	22 256	43.4	216	17.4	5 265	13.0
CRAFT AND KINDRED WORKERS . . . . .	506	21.9	10 680	20.8	18	1.4	772	1.9
OPERATIVES, INCLUDING TRANSPORT . . . . .	340	14.8	8 206	16.0	179	14.4	3 900	9.8
OPERATIVES, EXCLUDING TRANSPORT . . . . .	221	9.6	5 342	10.4	168	13.6	3 683	9.1
TRANSPORT EQUIPMENT OPERATIVES . . . . .	118	5.1	2 864	5.6	11	0.9	307	0.8
LABORERS, EXCEPT FARM . . . . .	164	7.1	3 389	6.6	19	1.6	503	1.2
SERVICE WORKERS . . . . .	228	9.9	4 559	8.9	357	28.8	7 834	19.3
PRIVATE HOUSEHOLD WORKERS . . . . .	10	0.4	27	0.1	73	5.9	842	2.1
SERVICE WORKERS, EXC. PRIVATE HOUSEHOLD . . . . .	218	9.5	4 532	8.8	284	22.9	6 992	17.3
FARM WORKERS . . . . .	113	4.9	1 667	3.3	13	1.1	344	0.8
FARMERS AND FARM MANAGERS . . . . .	77	3.4	945	1.8	6	0.7	120	0.3
FARM LABORERS AND SUPERVISORS . . . . .	36	1.6	722	1.4	5	0.4	223	0.6
<b>CURRENT INDUSTRY GROUP</b>								
AGRICULTURE . . . . .	130	5.7	2 012	3.9	17	1.4	498	1.2
FORESTRY AND FISHERIES . . . . .	6	0.3	129	0.3	-	-	20	0.1
MINING . . . . .	34	1.5	909	1.8	1	0.1	156	0.4
CONSTRUCTION . . . . .	219	9.5	4 624	9.0	9	0.7	443	1.1
DURABLE GOODS . . . . .	515	22.4	13 255	25.9	179	14.4	6 318	15.6
NONDURABLE GOODS . . . . .	345	15.0	8 667	16.9	96	7.7	3 062	7.6
TRANSPORTATION, COMMUNICATIONS, AND OTHER PUBLIC UTILITIES . . . . .	170	7.4	4 588	9.0	83	6.7	3 256	8.0
WHOLESALE TRADE . . . . .	184	8.0	4 360	8.5	35	2.8	1 715	4.2
RETAIL TRADE . . . . .	117	5.1	2 898	5.7	36	2.9	1 087	2.7
FINANCE, INSURANCE, AND REAL ESTATE . . . . .	278	12.1	7 083	13.8	256	20.6	7 910	19.5
SERVICES . . . . .	125	5.4	2 372	4.6	71	5.8	3 355	8.3
BUSINESS SERVICES . . . . .	509	22.1	10 569	20.6	606	48.8	17 181	42.4
REPAIR SERVICES . . . . .	80	3.5	1 376	2.7	68	5.3	1 212	3.0
PERSONAL SERVICES . . . . .	78	3.3	1 352	2.6	11	0.9	198	0.5
ENTERTAINMENT AND RECREATION SERVICES . . . . .	60	2.6	1 352	1.7	158	12.7	2 462	6.1
PROFESSIONAL AND RELATED SERVICES . . . . .	28	1.2	534	1.0	11	0.9	374	0.9
PUBLIC ADMINISTRATION . . . . .	266	11.5	6 421	12.5	358	28.9	12 933	31.9
	187	8.1	3 019	5.9	31	2.5	1 837	4.5
<b>CURRENT CLASS OF WORKERS</b>								
PRIVATE WAGE AND SALARY WORKERS . . . . .	1 544	67.0	38 740	75.6	906	73.0	30 138	74.4
IN AGRICULTURE . . . . .	39	1.7	914	1.8	7	0.5	238	0.6
IN NONAGRICULTURAL INDUSTRIES . . . . .	1 505	65.3	37 826	73.8	899	72.4	29 900	73.8
GOVERNMENT WAGE AND SALARY WORKERS . . . . .	355	15.4	7 027	13.7	178	14.3	7 628	18.8
FEDERAL GOVERNMENT . . . . .	133	5.8	1 725	3.4	18	1.4	1 188	2.8
STATE GOVERNMENT . . . . .	76	3.3	1 713	3.3	53	4.2	1 822	4.5
LOCAL GOVERNMENT . . . . .	147	6.4	3 589	7.0	107	8.6	4 659	11.5
SELF-EMPLOYED WORKERS . . . . .	386	16.8	5 174	10.1	134	10.8	2 159	5.3
IN AGRICULTURE . . . . .	86	3.7	1 017	2.0	8	0.7	145	0.4
IN NONAGRICULTURAL INDUSTRIES . . . . .	300	13.0	4 157	8.1	126	10.1	2 014	5.0
UNPAID FAMILY WORKERS . . . . .	13	0.6	114	0.2	16	1.3	477	1.2
IN AGRICULTURE . . . . .	4	0.2	73	0.1	2	0.2	108	0.3
IN NONAGRICULTURAL INDUSTRIES . . . . .	10	0.4	41	0.1	14	1.1	369	0.9
<b>PENSION AND HEALTH PLAN COVERAGE IN 1981</b>								
WORKED IN 1981 . . . . .	2 201	95.5	50 645	98.9	1 132	91.2	39 316	97.0
COVERED BY BOTH PENSION PLAN AND HEALTH PLAN . . . . .	958	41.6	25 227	49.2	298	24.0	14 031	34.6
SUBSIDIZED HEALTH PLAN . . . . .	399	17.3	11 130	21.7	174	14.0	6 741	16.6
COVERED BY PENSION PLAN ONLY . . . . .	67	2.9	1 072	2.1	48	3.9	2 271	5.6
COVERED BY HEALTH PLAN ONLY . . . . .	396	17.2	11 649	22.7	215	17.4	8 322	20.5
SUBSIDIZED HEALTH PLAN . . . . .	194	8.4	5 267	10.3	96	7.8	3 698	9.1
NOT COVERED BY EITHER PENSION OR HEALTH PLAN . . . . .	780	33.9	12 697	24.8	570	46.0	14 692	36.3
DID NOT WORK IN 1981 . . . . .	103	4.5	589	1.1	109	8.8	1 206	3.0

**Table 3. Current Occupation, Industry, Class of Worker, and Pension and Health Plan Coverage in 1981—Employed Persons 16 to 64 Years Old, by Work Disability Status, Race, and Sex—Continued**

(PERSONS 16 TO 64 YEARS OLD AS OF MARCH 1982. FOR MEANING OF SYMBOLS, SEE TEXT)

CURRENT OCCUPATION, INDUSTRY, CLASS OF WORKER, PENSION AND HEALTH PLAN COVERAGE IN 1981, AND RACE	MALE				FEMALE			
	WITH A WORK DISABILITY		WITH NO WORK DISABILITY		WITH A WORK DISABILITY		WITH NO WORK DISABILITY	
	NUMBER (THOUSANDS)	PERCENT DISTRIBUTION	NUMBER (THOUSANDS)	PERCENT DISTRIBUTION	NUMBER (THOUSANDS)	PERCENT DISTRIBUTION	NUMBER (THOUSANDS)	PERCENT DISTRIBUTION
<b>WHITE</b>								
EMPLOYED . . . . .	2 089	100.0	45 014	100.0	1 030	100.0	35 310	100.0
<b>CURRENT OCCUPATION GROUP</b>								
WHITE-COLLAR WORKERS . . . . .	685	42.4	20 942	45.7	585	56.8	24 323	68.9
PROFESSIONAL, TECHNICAL, & KIND. WKRS. . . . .	264	12.6	8 016	17.5	155	15.1	6 486	18.4
SALARIED . . . . .	233	11.1	7 262	15.9	141	13.7	6 127	17.4
SELF-EMPLOYED . . . . .	31	1.5	754	1.6	14	1.4	360	1.0
MANAGERS AND ADMINISTRATORS, EXC. FARM . . . . .	326	15.6	7 178	15.7	70	6.8	2 827	8.0
SALARIED . . . . .	262	12.5	6 060	13.2	43	4.2	2 441	6.9
SELF-EMPLOYED . . . . .	64	3.1	1 118	2.4	27	2.6	386	1.1
SALES WORKERS . . . . .	154	7.4	3 053	6.7	86	8.3	2 584	7.3
CLERICAL AND KINDRED WORKERS . . . . .	142	6.8	2 895	5.9	274	26.6	12 426	35.2
BLUE-COLLAR WORKERS . . . . .	903	43.2	19 613	42.8	177	17.2	4 319	12.2
CRAFT AND KINDRED WORKERS . . . . .	471	22.5	9 789	21.4	17	1.7	688	1.9
OPERATIVES, INCLUDING TRANSPORT . . . . .	296	14.2	7 031	15.3	145	14.1	3 207	9.1
OPERATIVES, EXCLUDING TRANSPORT . . . . .	194	9.3	4 605	10.1	135	13.1	2 945	8.3
TRANSPORT EQUIPMENT OPERATIVES . . . . .	102	4.9	2 426	5.3	10	1.0	263	0.7
LABORERS, EXCEPT FARM . . . . .	136	6.5	2 793	6.1	15	1.4	424	1.2
SERVICE WORKERS . . . . .	197	9.4	3 744	8.2	255	24.8	6 345	18.0
PRIVATE HOUSEHOLD WORKERS . . . . .	-	-	22	-	42	4.0	617	1.7
SERVICE WORKERS, EXC. PRIVATE HOUSEHOLD . . . . .	197	9.4	3 722	8.1	214	20.7	5 726	16.2
FARM WORKERS . . . . .	104	5.0	1 514	3.3	13	1.3	324	0.9
FARMERS AND FARM MANAGERS . . . . .	76	3.7	921	2.0	8	0.8	118	0.3
FARM LABORERS AND SUPERVISORS . . . . .	28	1.3	593	1.3	5	0.5	206	0.6
<b>CURRENT INDUSTRY GROUP</b>								
AGRICULTURE . . . . .	121	5.8	1 806	3.9	17	1.7	475	1.3
FORESTRY AND FISHERIES . . . . .	6	0.3	119	0.3	-	-	18	0.1
MINING . . . . .	34	1.6	876	1.9	1	0.1	149	0.4
CONSTRUCTION . . . . .	206	9.9	4 277	9.3	9	0.9	416	1.2
MANUFACTURING . . . . .	463	22.2	11 893	26.0	148	14.4	5 425	15.4
DURABLE GOODS . . . . .	319	15.3	7 786	17.0	83	8.0	2 676	7.6
NONDURABLE GOODS . . . . .	144	6.9	4 107	9.0	65	6.3	2 749	7.8
TRANSPORTATION, COMMUNICATIONS, AND OTHER PUBLIC UTILITIES . . . . .	167	8.0	3 823	8.3	32	3.1	1 460	4.1
WHOLESALE TRADE . . . . .	103	4.9	2 673	5.8	30	2.9	1 010	2.9
RETAIL TRADE . . . . .	253	12.1	6 351	13.9	232	22.5	7 222	20.5
FINANCE, INSURANCE, AND REAL ESTATE . . . . .	114	5.4	2 166	4.7	62	6.1	3 020	8.6
SERVICES . . . . .	465	22.3	9 237	20.2	475	46.1	14 659	41.5
BUSINESS SERVICES . . . . .	76	3.6	1 185	2.6	58	5.6	1 073	3.0
REPAIR SERVICES . . . . .	72	3.4	1 248	2.7	8	0.8	185	0.5
PERSONAL SERVICES . . . . .	48	2.1	732	1.6	98	9.5	1 970	5.6
ENTERTAINMENT AND RECREATION SERVICES . . . . .	26	1.2	468	1.1	11	1.0	356	1.0
PROFESSIONAL AND RELATED SERVICES . . . . .	248	11.9	5 563	12.2	300	29.2	11 075	31.4
PUBLIC ADMINISTRATION . . . . .	157	7.5	2 593	5.7	24	2.3	1 455	4.1
<b>CURRENT CLASS OF WORKERS</b>								
PRIVATE WAGE AND SALARY WORKERS . . . . .	1 404	67.2	34 680	75.7	756	73.4	26 476	75.0
IN AGRICULTURE . . . . .	30	1.5	753	1.6	7	0.6	219	0.6
IN NONAGRICULTURAL INDUSTRIES . . . . .	1 374	65.8	33 927	74.1	750	72.8	26 257	74.4
GOVERNMENT WAGE AND SALARY WORKERS . . . . .	312	14.9	6 006	13.1	146	14.2	6 252	17.7
FEDERAL GOVERNMENT . . . . .	110	5.3	1 379	3.0	17	1.6	840	2.4
STATE GOVERNMENT . . . . .	72	3.5	1 484	3.2	37	3.6	1 481	4.2
LOCAL GOVERNMENT . . . . .	129	6.2	3 142	6.9	92	8.9	3 931	11.1
SELF-EMPLOYED WORKERS . . . . .	358	17.1	4 868	10.6	112	10.9	2 047	5.8
IN AGRICULTURE . . . . .	85	4.1	973	2.1	8	0.8	182	0.4
IN NONAGRICULTURAL INDUSTRIES . . . . .	273	13.1	3 895	8.5	103	10.0	1 905	5.4
UNPAID FAMILY WORKERS . . . . .	10	0.5	114	0.2	12	1.1	450	1.3
IN AGRICULTURE . . . . .	3	0.2	73	0.2	2	0.2	106	0.3
IN NONAGRICULTURAL INDUSTRIES . . . . .	7	0.3	41	0.1	9	0.9	344	1.0
<b>PENSION AND HEALTH PLAN COVERAGE IN 1981</b>								
WORKED IN 1981 . . . . .	2 000	95.7	45 373	99.0	949	92.1	34 290	97.1
COVERED BY BOTH PENSION PLAN AND HEALTH PLAN . . . . .	871	41.7	22 724	49.6	263	25.5	12 017	34.0
SUBSIDIZED HEALTH PLAN . . . . .	360	17.2	10 198	22.3	154	15.0	6 003	17.0
COVERED BY PENSION PLAN ONLY . . . . .	65	3.1	894	2.0	47	4.6	1 982	5.6
COVERED BY HEALTH PLAN ONLY . . . . .	370	17.7	10 485	22.9	176	17.1	7 164	20.3
SUBSIDIZED HEALTH PLAN . . . . .	182	8.7	4 875	10.6	77	7.4	3 310	9.4
NOT COVERED BY EITHER PENSION OR HEALTH PLAN . . . . .	694	33.3	11 270	24.6	463	44.9	13 126	37.2
DID NOT WORK IN 1981 . . . . .	89	4.2	441	1.0	81	7.9	1 020	2.9

**Table 3. Current Occupation, Industry, Class of Worker, and Pension and Health Plan Coverage in 1981—Employed Persons 16 to 64 Years Old, by Work Disability Status, Race, and Sex—Continued**

(PERSONS 16 TO 64 YEARS OLD AS OF MARCH 1982. FOR MEANING OF SYMBOLS, SEE TEXT)

CURRENT OCCUPATION, INDUSTRY, CLASS OF WORKER, PENSION AND HEALTH PLAN COVERAGE IN 1981, AND RACE	MALE				FEMALE			
	WITH A WORK DISABILITY		WITH NO WORK DISABILITY		WITH A WORK DISABILITY		WITH NO WORK DISABILITY	
	NUMBER (THOUSANDS)	PERCENT DISTRIBUTION	NUMBER (THOUSANDS)	PERCENT DISTRIBUTION	NUMBER (THOUSANDS)	PERCENT DISTRIBUTION	NUMBER (THOUSANDS)	PERCENT DISTRIBUTION
<b>BLACK</b>								
EMPLOYED . . . . .	182	100.0	4 211	100.0	181	100.0	4 203	100.0
<b>CURRENT OCCUPATION GROUP</b>								
WHITE-COLLAR WORKERS . . . . .	90	27.7	1 203	28.6	54	30.1	2 129	50.6
PROFESSIONAL, TECHNICAL, & KIND. WKRS. . . . .	14	7.8	414	9.8	8	4.4	624	14.8
SALARIED . . . . .	12	6.7	382	9.1	8	4.4	614	14.6
SELF-EMPLOYED . . . . .	2	1.1	31	0.7	—	—	10	0.2
MANAGERS AND ADMINISTRATORS, EXC. FARM . . . . .	14	7.5	310	7.4	7	3.7	127	3.0
SALARIED . . . . .	10	5.4	267	6.3	7	3.7	117	2.8
SELF-EMPLOYED . . . . .	4	2.1	44	1.0	—	—	9	0.2
SALES WORKERS . . . . .	6	3.3	97	2.3	2	1.1	124	2.9
CLERICAL AND KINDRED WORKERS . . . . .	16	9.0	383	9.1	38	20.8	1 254	29.8
BLUE-COLLAR WORKERS . . . . .	97	53.2	2 222	52.8	30	16.7	760	18.1
CRAFT AND KINDRED WORKERS . . . . .	29	15.9	680	16.2	—	—	64	1.5
OPERATIVES, INCLUDING TRANSPORT . . . . .	43	23.5	1 013	24.1	26	14.2	623	14.8
OPERATIVES, EXCLUDING TRANSPORT . . . . .	26	14.2	620	14.7	26	14.2	587	14.0
TRANSPORT EQUIPMENT OPERATIVES . . . . .	17	9.3	393	9.3	—	—	35	0.8
LABORERS, EXCEPT FARM . . . . .	25	13.9	528	12.5	5	2.5	73	1.7
SERVICE WORKERS . . . . .	28	15.3	657	15.6	96	53.2	1 305	31.0
PRIVATE HOUSEHOLD WORKERS . . . . .	10	5.4	3	0.1	31	17.2	209	5.0
SERVICE WORKERS, EXC. PRIVATE HOUSEHOLD . . . . .	18	9.8	655	15.5	65	36.1	1 095	26.1
FARM WORKERS . . . . .	7	3.8	128	3.0	—	—	10	0.2
FARMERS AND FARM MANAGERS . . . . .	—	—	14	0.3	—	—	2	—
FARM LABORERS AND SUPERVISORS . . . . .	7	3.8	114	2.7	—	—	8	0.2
<b>CURRENT INDUSTRY GROUP</b>								
AGRICULTURE . . . . .	7	3.8	168	4.0	—	—	12	0.3
FORESTRY AND FISHERIES . . . . .	—	—	5	0.1	—	—	—	—
MINING . . . . .	—	—	20	0.5	—	—	5	0.1
CONSTRUCTION . . . . .	10	5.6	284	6.8	—	—	2	0.1
MANUFACTURING . . . . .	45	24.8	1 104	26.2	20	11.2	18	0.4
DURABLE GOODS . . . . .	21	11.8	694	16.5	7	3.9	695	16.5
NONDURABLE GOODS . . . . .	24	13.0	409	9.7	13	7.3	287	6.8
TRANSPORTATION, COMMUNICATIONS, AND OTHER PUBLIC UTILITIES . . . . .	16	8.7	469	11.1	3	1.4	408	9.7
WHOLESALE TRADE . . . . .	13	7.2	160	3.8	6	3.3	217	5.2
RETAIL TRADE . . . . .	23	12.6	509	12.1	18	9.8	61	1.5
FINANCE, INSURANCE, AND REAL ESTATE . . . . .	5	2.9	160	3.8	8	4.7	508	12.0
SERVICES . . . . .	38	21.1	988	23.5	120	66.1	2 097	49.9
BUSINESS SERVICES . . . . .	3	1.4	82	1.9	10	5.3	125	3.0
REPAIR SERVICES . . . . .	3	1.4	82	1.9	3	1.5	4	0.1
PERSONAL SERVICES . . . . .	16	8.7	107	2.6	60	33.0	410	9.7
ENTERTAINMENT AND RECREATION SERVICES . . . . .	2	1.0	40	0.9	—	—	10	0.2
PROFESSIONAL AND RELATED SERVICES . . . . .	14	7.7	604	14.4	48	26.3	1 547	36.8
PUBLIC ADMINISTRATION . . . . .	24	13.4	342	8.1	7	3.6	336	8.0
<b>CURRENT CLASS OF WORKERS</b>								
PRIVATE WAGE AND SALARY WORKERS . . . . .	124	68.1	3 171	75.3	134	74.0	2 895	68.9
IN AGRICULTURE . . . . .	7	3.8	145	3.4	—	—	10	0.2
IN NONAGRICULTURAL INDUSTRIES . . . . .	117	64.3	3 026	71.9	134	74.0	2 885	68.6
GOVERNMENT WAGE AND SALARY WORKERS . . . . .	35	19.3	826	19.6	24	13.0	1 201	28.6
FEDERAL GOVERNMENT . . . . .	20	10.9	269	6.4	—	—	268	6.4
STATE GOVERNMENT . . . . .	3	1.8	168	4.0	13	6.9	283	6.7
LOCAL GOVERNMENT . . . . .	12	6.6	390	9.3	11	5.9	650	15.5
SELF-EMPLOYED WORKERS . . . . .	20	10.7	188	4.5	18	9.9	71	1.7
IN AGRICULTURE . . . . .	—	—	23	0.6	—	—	2	—
IN NONAGRICULTURAL INDUSTRIES . . . . .	20	10.7	164	3.9	18	9.9	69	1.6
UNPAID FAMILY WORKERS . . . . .	3	1.8	—	—	3	1.5	8	0.2
IN AGRICULTURE . . . . .	—	—	—	—	—	—	—	—
IN NONAGRICULTURAL INDUSTRIES . . . . .	3	1.8	—	—	3	1.5	8	0.2
<b>PENSION AND HEALTH PLAN COVERAGE IN 1981</b>								
WORKED IN 1981 . . . . .	168	92.5	4 097	97.3	156	86.0	4 054	96.5
COVERED BY BOTH PENSION PLAN AND HEALTH PLAN . . . . .	69	38.0	1 990	47.3	26	14.1	1 680	40.0
SUBSIDIZED HEALTH PLAN . . . . .	31	17.0	720	17.1	14	7.9	610	14.5
COVERED BY PENSION PLAN ONLY . . . . .	2	1.1	150	3.6	1	0.7	233	5.5
COVERED BY HEALTH PLAN ONLY . . . . .	23	12.4	868	20.6	37	20.1	903	21.5
SUBSIDIZED HEALTH PLAN . . . . .	11	6.0	262	6.2	19	10.5	297	7.1
NOT COVERED BY EITHER PENSION OR HEALTH PLAN . . . . .	75	41.0	1 089	25.9	93	51.1	1 239	29.5
DID NOT WORK IN 1981 . . . . .	14	7.5	114	2.7	25	14.0	149	3.5

**Table 4. Work Experience in 1981—Civilians 16 to 64 Years Old, by Work Disability Status and Sex**

(PERSONS 16 TO 64 YEARS OLD AS OF MARCH 1982. FOR MEANING OF SYMBOLS, SEE TEXT)

SELECTED CHARACTERISTICS	WITH A WORK DISABILITY					WITH NO WORK DISABILITY				
	NUMBER (THOUS.)	PERCENT--			UNEMPLOYED 4 OR MORE WEEKS IN 1981	NUMBER (THOUS.)	PERCENT--			UNEMPLOYED 4 OR MORE WEEKS IN 1981
		WORKED IN 1981		DID NOT WORK IN 1981			WORKED IN 1981		DID NOT WORK IN 1981	
		TOTAL	YEAR ROUND FULL TIME				TOTAL	YEAR ROUND FULL TIME		
<b>MALE</b>										
TOTAL, 16 TO 64 YEARS OLD . . . . .	6 670	46.7	22.3	53.3	2.7	6 250	92.0	61.4	8.0	1.3
REGION AND RESIDENCE										
UNITED STATES: TOTAL . . . . .	6 670	46.7	22.3	53.3	2.7	6 250	92.0	61.4	8.0	1.3
INSIDE METROPOLITAN AREAS . . . . .	4 259	47.4	23.8	52.6	2.8	4 708	91.5	61.7	8.5	1.4
INSIDE CENTRAL CITIES . . . . .	1 951	41.8	19.1	58.2	3.7	17 393	89.1	59.1	10.9	2.0
OUTSIDE CENTRAL CITIES . . . . .	2 308	52.2	27.8	47.8	2.1	27 316	93.0	63.3	7.0	1.0
OUTSIDE METROPOLITAN AREAS . . . . .	2 411	45.5	19.6	54.5	2.3	19 541	93.1	60.7	6.9	1.1
NORTHEAST: TOTAL . . . . .	1 307	48.1	23.0	55.9	2.5	14 149	91.3	63.3	8.7	1.2
INSIDE METROPOLITAN AREAS . . . . .	998	43.0	22.9	57.0	2.7	11 131	90.7	63.1	9.3	1.1
INSIDE CENTRAL CITIES . . . . .	466	37.5	19.7	62.5	3.1	4 056	86.3	58.8	13.7	1.8
OUTSIDE CENTRAL CITIES . . . . .	532	47.9	25.8	52.1	2.2	7 075	93.2	65.6	6.8	0.8
OUTSIDE METROPOLITAN AREAS . . . . .	309	47.4	23.2	52.6	2.1	3 018	93.7	63.8	6.3	1.4
NORTH CENTRAL: TOTAL . . . . .	1 553	47.4	23.3	52.6	3.3	16 653	92.4	61.2	7.6	2.0
INSIDE METROPOLITAN AREAS . . . . .	1 000	48.9	24.1	51.1	3.3	11 194	91.8	60.9	8.2	2.3
INSIDE CENTRAL CITIES . . . . .	471	37.9	15.0	62.1	5.1	4 127	87.8	57.5	12.2	3.5
OUTSIDE CENTRAL CITIES . . . . .	529	58.6	32.3	41.4	1.7	7 067	94.1	63.0	5.9	1.6
OUTSIDE METROPOLITAN AREAS . . . . .	553	44.8	21.8	55.2	3.2	5 459	93.8	61.9	6.2	1.6
SOUTH: TOTAL . . . . .	2 411	43.7	18.8	56.3	2.7	20 810	92.0	61.9	8.0	1.0
INSIDE METROPOLITAN AREAS . . . . .	1 183	45.6	21.6	57.4	3.1	12 448	91.8	62.8	8.2	1.1
INSIDE CENTRAL CITIES . . . . .	563	42.4	19.6	57.6	4.2	5 247	90.7	61.9	9.3	1.5
OUTSIDE CENTRAL CITIES . . . . .	621	48.6	23.4	51.4	2.1	7 198	92.5	63.5	7.5	0.8
OUTSIDE METROPOLITAN AREAS . . . . .	1 228	41.8	16.2	58.2	2.3	8 368	92.3	60.5	7.7	0.7
WEST: TOTAL . . . . .	1 399	53.7	26.4	46.3	2.1	12 638	92.2	58.7	7.8	1.2
INSIDE METROPOLITAN AREAS . . . . .	1 078	52.2	26.8	47.8	2.3	9 939	91.9	59.7	8.1	1.2
INSIDE CENTRAL CITIES . . . . .	451	49.6	22.3	50.4	1.9	3 963	91.5	58.3	8.5	1.5
OUTSIDE CENTRAL CITIES . . . . .	627	54.1	30.0	45.9	2.5	5 975	92.1	60.6	7.9	1.0
OUTSIDE METROPOLITAN AREAS . . . . .	321	58.9	25.2	41.1	1.3	2 699	93.6	55.2	6.4	1.1
AGE AND YEARS OF SCHOOL COMPLETED										
16 TO 24 YEARS OLD . . . . .	611	52.1	8.9	47.9	5.3	17 470	80.3	24.7	19.7	2.5
ELEMENTARY: LESS THAN 8 YEARS . . . . .	82	17.1	(B)	82.9	3.4	288	71.6	25.1	28.4	4.7
8 YEARS . . . . .	35	(B)	(B)	(B)	(B)	166	89.1	16.4	40.9	3.2
HIGH SCHOOL: 1 TO 3 YEARS . . . . .	226	52.3	6.5	57.7	7.1	6 098	67.1	9.3	32.8	3.4
4 YEARS . . . . .	195	66.3	14.9	33.7	4.8	6 270	90.6	40.2	9.4	2.0
COLLEGE: 1 TO 3 YEARS . . . . .	70	(B)	(B)	(B)	(B)	3 345	86.5	22.6	13.5	1.6
4 YEARS OR MORE . . . . .	3	(B)	(B)	(B)	(B)	907	90.1	34.2	9.9	2.2
25 TO 64 YEARS OLD . . . . .	6 059	46.2	23.6	53.8	2.4	46 780	96.4	75.1	3.6	0.9
ELEMENTARY: LESS THAN 8 YEARS . . . . .	996	26.3	7.9	73.7	2.3	2 343	93.5	60.1	6.5	1.6
8 YEARS . . . . .	549	32.2	11.7	67.6	1.4	1 940	94.5	65.8	5.5	1.2
HIGH SCHOOL: 1 TO 3 YEARS . . . . .	1 127	37.9	16.3	62.1	2.3	5 199	95.2	66.2	4.8	1.6
4 YEARS . . . . .	1 952	51.8	26.8	48.2	3.0	17 175	96.3	74.1	3.7	1.0
COLLEGE: 1 TO 3 YEARS . . . . .	789	58.2	33.5	41.8	2.4	8 181	96.8	77.2	3.2	0.7
4 YEARS OR MORE . . . . .	646	71.4	49.3	28.6	1.9	11 943	97.6	83.5	2.4	0.3
25 TO 34 YEARS OLD . . . . .	1 025	61.1	26.2	38.9	3.4	17 685	96.5	69.8	3.5	1.3
ELEMENTARY: LESS THAN 8 YEARS . . . . .	95	28.2	1.3	71.8	0.8	426	91.8	55.6	8.2	2.8
8 YEARS . . . . .	37	(B)	(B)	(B)	(B)	282	92.7	55.9	7.3	2.9
HIGH SCHOOL: 1 TO 3 YEARS . . . . .	152	46.0	10.8	54.0	3.8	1 499	94.8	56.7	5.2	1.3
4 YEARS . . . . .	423	68.0	30.3	32.0	4.0	6 760	96.9	67.9	3.1	1.7
COLLEGE: 1 TO 3 YEARS . . . . .	215	70.2	35.2	25.8	3.8	3 849	96.7	70.9	3.3	0.9
4 YEARS OR MORE . . . . .	102	77.2	42.7	22.8	1.3	4 849	97.1	77.7	2.9	0.5
35 TO 44 YEARS OLD . . . . .	986	56.4	30.0	43.6	3.7	12 223	98.3	80.4	1.7	0.8
ELEMENTARY: LESS THAN 8 YEARS . . . . .	157	32.6	11.9	67.4	1.9	534	95.8	57.4	4.2	2.2
8 YEARS . . . . .	60	(B)	(B)	(B)	(B)	465	98.7	69.5	1.3	0.4
HIGH SCHOOL: 1 TO 3 YEARS . . . . .	167	51.0	17.4	49.0	6.5	1 286	97.2	69.3	2.8	2.1
4 YEARS . . . . .	326	58.6	30.8	41.4	4.0	4 413	98.4	79.2	1.6	0.8
COLLEGE: 1 TO 3 YEARS . . . . .	164	69.3	41.4	30.7	2.2	2 094	98.1	84.2	1.9	0.9
4 YEARS OR MORE . . . . .	111	84.1	62.8	15.9	3.1	3 431	99.1	88.7	0.9	0.2
45 TO 54 YEARS OLD . . . . .	1 376	47.7	27.5	52.3	3.5	9 367	97.8	81.0	2.2	0.6
ELEMENTARY: LESS THAN 8 YEARS . . . . .	235	29.9	8.0	70.1	4.7	883	96.7	64.9	3.3	1.6
8 YEARS . . . . .	141	43.1	17.8	56.9	2.5	557	97.2	71.0	2.8	1.0
HIGH SCHOOL: 1 TO 3 YEARS . . . . .	256	40.0	24.5	69.0	1.5	1 276	97.3	72.2	2.7	1.3
4 YEARS . . . . .	433	52.8	30.6	47.2	4.9	3 049	97.8	82.3	2.2	0.4
COLLEGE: 1 TO 3 YEARS . . . . .	152	50.9	34.2	49.1	4.2	1 288	98.2	84.4	1.8	0.3
4 YEARS OR MORE . . . . .	159	73.7	54.5	26.3	1.1	2 214	98.5	89.4	1.5	0.2
55 TO 64 YEARS OLD . . . . .	2 674	35.9	18.3	64.1	1.0	7 524	91.0	71.7	9.0	0.5
ELEMENTARY: LESS THAN 8 YEARS . . . . .	509	22.4	7.8	77.6	1.6	700	89.7	60.1	10.3	0.4
8 YEARS . . . . .	311	26.9	8.4	73.1	0.1	636	89.9	62.8	10.1	0.6
HIGH SCHOOL: 1 TO 3 YEARS . . . . .	552	30.7	13.7	69.3	0.9	1 138	91.1	68.5	8.9	0.7
4 YEARS . . . . .	770	39.5	21.0	60.5	0.9	2 653	89.1	70.7	10.9	0.6
COLLEGE: 1 TO 3 YEARS . . . . .	256	45.6	26.6	54.4	0.2	950	92.6	77.6	7.4	0.2
4 YEARS OR MORE . . . . .	273	62.7	43.3	37.3	2.2	1 448	94.5	81.6	5.5	0.3

NOTE: THE METROPOLITAN POPULATION IS BASED ON STANDARD METROPOLITAN STATISTICAL AREAS AS DEFINED IN THE 1970 CENSUS AND DOES NOT INCLUDE ANY SUBSEQUENT ADDITIONS OR CHANGES.

**Table 4. Work Experience in 1981—Civilians 16 to 64 Years Old, by Work Disability Status and Sex—Continued**  
 (PERSONS 16 TO 64 YEARS OLD AS OF MARCH 1982. FOR MEANING OF SYMBOLS, SEE TEXT)

SELECTED CHARACTERISTICS	WITH A WORK DISABILITY					WITH NO WORK DISABILITY				
	NUMBER (THOUS.)	PERCENT--				NUMBER (THOUS.)	PERCENT--			
		WORKED IN 1981		DID NOT WORK IN 1981	UNEMPLOYED 4 OR MORE WEEKS IN 1981		WORKED IN 1981		DID NOT WORK IN 1981	UNEMPLOYED 4 OR MORE WEEKS IN 1981
		TOTAL	YEAR ROUND FULL TIME				TOTAL	YEAR ROUND FULL TIME		
<b>MALE--CONTINUED</b>										
<b>RELATIONSHIP TO FAMILY HOUSEHOLDER</b>										
IN FAMILIES . . . . .	5 464	48.1	23.5	51.9	2.2	54 852	91.6	61.6	8.4	1.3
HOUSEHOLDER . . . . .	3 940	52.0	28.8	48.0	1.6	37 033	97.3	78.0	2.7	0.5
SPOUSE PRESENT . . . . .	3 734	52.8	29.2	47.2	1.5	35 564	97.4	78.4	2.6	0.5
NO SPOUSE PRESENT . . . . .	206	37.7	20.0	62.3	2.9	1 469	94.2	69.7	3.8	1.9
SPOUSE OF HOUSEHOLDER . . . . .	209	44.9	23.1	55.1	1.4	1 528	96.2	68.5	3.8	1.2
CHILD OF HOUSEHOLDER . . . . .	1 015	40.0	7.5	60.0	3.3	14 476	77.8	22.1	22.2	3.2
OTHER RELATIVE OF HOUSEHOLDER . . . . .	300	26.2	9.3	73.8	6.9	1 815	81.4	36.4	18.6	2.2
IN UNRELATED SUBFAMILIES . . . . .	6	(8)	(8)	(8)	(8)	94	83.4	34.7	16.6	6.4
UNRELATED INDIVIDUALS . . . . .	1 200	40.3	16.3	59.3	4.7	9 303	94.6	60.2	5.4	1.3
LIVING ALONE . . . . .	842	38.1	16.6	61.9	5.6	5 150	95.2	66.4	4.8	0.9
<b>MARITAL STATUS</b>										
MARRIED . . . . .	4 042	52.1	28.7	47.9	1.7	38 159	97.2	77.2	2.8	0.5
DIVORCED . . . . .	698	42.2	18.0	57.8	3.2	3 535	95.9	66.9	4.1	1.5
WIDOWED . . . . .	192	24.5	7.8	75.5	3.0	388	89.9	64.6	10.1	1.2
SEPARATED . . . . .	215	41.0	12.5	59.0	3.8	1 196	95.4	63.5	4.6	2.5
NEVER MARRIED . . . . .	1 524	38.1	10.4	61.9	4.6	20 972	81.8	31.5	18.2	2.7
<b>VETERAN STATUS</b>										
VETERAN . . . . .	3 565	49.4	27.4	50.6	2.1	21 001	95.7	75.8	4.3	0.8
VIETNAM ERA . . . . .	708	70.5	42.4	29.5	2.9	6 966	97.3	76.5	2.7	0.9
KOREAN CONFLICT . . . . .	632	51.1	30.4	48.9	3.1	3 868	98.2	81.8	1.8	0.4
WORLD WAR II . . . . .	1 810	38.6	20.7	61.4	1.0	5 679	91.9	74.0	8.1	0.5
WORLD WAR I AND OTHER SERVICE . . . . .	416	58.3	26.3	41.7	4.2	4 489	95.9	71.8	4.1	1.3
NONVETERAN . . . . .	3 105	43.6	16.4	56.4	3.3	43 243	90.2	54.4	9.8	1.6
<b>INCOME OF PERSONS IN 1981</b>										
WITHOUT INCOME . . . . .	412	0.1	0.1	99.9	12.6	2 847	2.3	0.8	97.7	17.8
WITH INCOME . . . . .	6 258	49.8	23.7	50.2	2.0	61 402	96.2	64.2	3.8	0.6
\$1 TO \$1,999 OR LOSS . . . . .	573	42.6	5.5	57.4	6.7	5 511	83.1	11.1	16.9	3.1
\$2,000 TO \$3,999 . . . . .	946	25.6	1.8	74.4	2.7	3 779	90.3	8.9	9.7	2.3
\$4,000 TO \$5,999 . . . . .	841	26.8	4.6	73.2	2.7	3 276	91.0	17.2	9.0	1.4
\$6,000 TO \$7,999 . . . . .	677	34.7	9.3	65.3	1.6	3 432	94.6	37.4	5.4	0.7
\$8,000 TO \$9,999 . . . . .	504	41.5	10.5	58.5	2.4	3 551	95.4	50.1	4.6	0.2
\$10,000 TO \$14,999 . . . . .	302	52.2	24.0	47.8	0.9	9 596	97.9	71.3	2.1	0.1
\$15,000 TO \$24,999 . . . . .	1 079	76.6	49.1	23.4	0.4	16 945	99.1	82.8	0.9	-
\$25,000 AND OVER . . . . .	736	90.1	73.2	9.9	0.3	15 312	99.5	91.3	0.5	-
<b>RATIO OF INCOME OF FAMILIES OR UNRELATED INDIVIDUALS TO POVERTY LEVEL IN 1981</b>										
LESS THAN 1.00 . . . . .	1 401	26.1	4.1	73.9	6.0	5 276	73.2	22.9	26.8	6.6
1.00 TO 1.24 . . . . .	516	27.8	5.9	72.2	3.9	2 085	85.1	34.8	14.9	1.9
1.25 TO 1.49 . . . . .	405	38.0	11.5	62.0	2.8	2 474	87.8	43.3	12.2	2.4
1.50 TO 1.99 . . . . .	777	37.5	10.1	62.5	3.5	5 590	89.6	49.1	10.4	1.8
2.00 AND OVER . . . . .	3 572	60.5	35.6	39.5	1.0	48 825	94.8	69.0	5.2	0.6
<b>RECIPIENCY, COVERAGE, AND HOUSING STATUS OF PERSONS IN 1981</b>										
<b>RECEIVING--</b>										
SOCIAL SECURITY INCOME . . . . .	2 180	12.5	1.8	87.5	1.4	1 557	59.0	8.9	41.0	3.3
FOOD STAMPS <sup>1</sup> . . . . .	1 072	30.3	3.9	69.7	6.9	3 595	76.1	21.4	23.9	7.1
<b>COVERED BY--</b>										
MEDICAID . . . . .	926	18.5	2.3	81.5	4.9	1 134	54.7	8.3	45.3	9.8
<b>RESIDING IN--</b>										
PUBLIC HOUSING . . . . .	161	17.7	3.3	82.3	8.0	723	66.0	30.8	32.0	7.0
SUBSIDIZED HOUSING . . . . .	79	22.1	1.6	77.9	8.2	225	71.1	31.2	28.9	7.6

<sup>1</sup> IN A HOUSEHOLD WHICH RECEIVED FOOD STAMPS.

Table 4. Work Experience in 1981—Civilians 16 to 64 Years Old, by Work Disability Status and Sex—Continued

PERSONS 16 TO 64 YEARS OLD AS OF MARCH 1982. FOR MEANING OF SYMBOLS, SEE TEXT

SELECTED CHARACTERISTICS	WITH A WORK DISABILITY					WITH NO WORK DISABILITY				
	NUMBER (THOUS.)	PERCENT--			UNEMPLOYED 4 OR MORE WEEKS IN 1981	NUMBER (THOUS.)	PERCENT--			UNEMPLOYED 4 OR MORE WEEKS IN 1981
		WORKED IN 1981	DID NOT WORK IN 1981				WORKED IN 1981	DID NOT WORK IN 1981		
		TOTAL	YEAR ROUND FULL TIME			TOTAL	YEAR ROUND FULL TIME			
<b>MALE</b>										
TOTAL, 16 TO 64 YEARS OLD . . . . .	6 400	28.7	7.4	71.3	2.2	69 115	70.3	32.7	29.7	1.7
<b>REGION AND RESIDENCE</b>										
UNITED STATES: TOTAL . . . . .	6 400	28.7	7.4	71.3	2.2	69 115	70.3	32.7	29.7	1.7
INSIDE METROPOLITAN AREAS . . . . .	4 202	28.3	8.4	71.7	2.5	47 883	70.5	34.2	29.5	1.6
INSIDE CENTRAL CITIES . . . . .	2 103	24.6	7.4	75.4	2.5	19 082	70.4	38.1	29.6	2.2
OUTSIDE CENTRAL CITIES . . . . .	2 100	32.0	9.4	68.0	2.5	28 801	70.5	32.9	29.5	1.3
OUTSIDE METROPOLITAN AREAS . . . . .	2 198	29.4	9.6	70.6	1.7	21 232	70.1	29.6	29.9	1.8
NORTHEAST: TOTAL . . . . .	1 372	22.1	6.6	77.9	1.7	15 008	68.2	32.9	31.8	1.2
INSIDE METROPOLITAN AREAS . . . . .	1 110	21.1	7.1	78.9	2.1	11 863	67.5	33.2	32.5	1.2
INSIDE CENTRAL CITIES . . . . .	623	17.0	5.7	83.0	2.0	4 474	64.2	35.1	35.8	1.6
OUTSIDE CENTRAL CITIES . . . . .	487	26.5	8.8	73.5	2.1	7 388	69.4	32.1	30.6	1.0
OUTSIDE METROPOLITAN AREAS . . . . .	262	26.3	4.7	73.7	-	3 146	71.2	31.8	28.8	1.1
NORTH CENTRAL: TOTAL . . . . .	1 481	30.4	8.1	69.6	3.1	17 713	71.7	30.8	28.3	2.2
INSIDE METROPOLITAN AREAS . . . . .	989	29.8	8.7	70.2	3.5	11 954	71.2	31.9	28.8	2.3
INSIDE CENTRAL CITIES . . . . .	491	27.2	9.2	72.8	4.1	4 531	71.7	33.9	28.3	3.2
OUTSIDE CENTRAL CITIES . . . . .	498	32.3	8.2	67.7	3.0	7 423	70.9	30.6	29.1	1.8
OUTSIDE METROPOLITAN AREAS . . . . .	492	31.6	6.8	68.4	2.4	5 760	72.8	28.4	27.2	1.9
SOUTH: TOTAL . . . . .	2 289	28.0	6.7	72.0	2.3	23 114	69.5	34.6	30.5	1.9
INSIDE METROPOLITAN AREAS . . . . .	1 126	29.4	8.8	70.6	2.7	13 580	70.8	37.3	29.2	1.7
INSIDE CENTRAL CITIES . . . . .	574	27.4	7.1	72.6	1.9	5 924	71.7	39.2	28.3	2.1
OUTSIDE CENTRAL CITIES . . . . .	552	31.5	10.6	68.5	3.5	7 656	70.1	35.9	29.9	1.4
OUTSIDE METROPOLITAN AREAS . . . . .	1 164	26.5	4.7	73.5	1.8	9 534	67.7	30.6	32.3	2.1
WEST: TOTAL . . . . .	1 258	35.2	8.9	64.8	1.7	13 279	72.4	32.1	27.6	1.3
INSIDE METROPOLITAN AREAS . . . . .	978	33.7	9.2	66.3	1.7	10 486	72.6	33.8	27.4	1.3
INSIDE CENTRAL CITIES . . . . .	415	29.1	8.3	70.9	2.1	4 153	73.9	35.2	26.1	1.7
OUTSIDE CENTRAL CITIES . . . . .	563	37.1	9.9	62.9	1.4	6 333	71.8	32.8	28.2	1.1
OUTSIDE METROPOLITAN AREAS . . . . .	280	40.4	7.8	59.6	1.8	2 793	71.5	25.8	28.5	1.3
<b>AGE AND YEARS OF SCHOOL COMPLETED</b>										
16 TO 24 YEARS OLD . . . . .	587	46.4	5.2	53.6	4.6	18 087	69.7	18.8	30.3	2.7
ELEMENTARY: LESS THAN 8 YEARS . . . . .	53	(B)	(B)	(B)	(B)	286	39.6	7.6	60.4	3.4
8 YEARS . . . . .	22	(B)	(B)	(B)	(B)	431	35.2	4.7	64.8	2.4
HIGH SCHOOL: 1 TO 3 YEARS . . . . .	198	38.7	1.5	61.3	4.6	5 828	51.2	4.0	48.8	3.7
4 YEARS . . . . .	234	58.1	8.3	41.9	6.2	6 948	78.9	28.7	21.1	2.7
COLLEGE: 1 TO 3 YEARS . . . . .	68	(B)	(B)	(B)	(B)	3 572	82.6	21.8	17.4	1.7
4 YEARS OR MORE . . . . .	12	(B)	(B)	(B)	(B)	1 025	90.6	35.8	9.4	0.7
25 TO 44 YEARS OLD . . . . .	5 813	26.9	7.7	73.1	2.0	51 028	70.6	37.7	29.4	1.3
ELEMENTARY: LESS THAN 8 YEARS . . . . .	1 010	13.1	2.2	86.9	1.4	2 117	51.3	22.9	48.7	1.6
8 YEARS . . . . .	564	17.0	4.1	83.0	2.2	1 891	53.7	24.5	46.3	1.5
HIGH SCHOOL: 1 TO 3 YEARS . . . . .	1 228	22.2	4.9	77.8	2.4	6 278	60.5	26.5	39.5	2.1
4 YEARS . . . . .	2 057	30.6	8.2	69.4	2.1	23 411	70.2	37.8	29.8	1.4
COLLEGE: 1 TO 3 YEARS . . . . .	598	39.9	12.8	60.1	2.5	8 723	76.1	42.1	23.9	1.0
4 YEARS OR MORE . . . . .	360	54.1	26.7	45.9	-	8 608	81.6	47.7	18.4	0.8
45 TO 64 YEARS OLD . . . . .	912	45.6	12.5	54.4	4.2	18 701	74.7	38.2	25.3	1.9
ELEMENTARY: LESS THAN 8 YEARS . . . . .	82	15.9	1.1	84.1	1.2	429	52.3	17.4	47.7	3.3
8 YEARS . . . . .	46	(B)	(B)	(B)	(B)	312	49.4	20.1	50.6	5.2
HIGH SCHOOL: 1 TO 3 YEARS . . . . .	165	32.2	3.5	67.8	5.6	1 778	55.6	18.2	44.2	4.4
4 YEARS . . . . .	382	47.4	11.6	52.6	4.9	8 130	72.7	36.2	27.3	2.1
COLLEGE: 1 TO 3 YEARS . . . . .	145	62.7	19.7	37.3	5.2	3 997	75.5	42.1	20.5	1.4
4 YEARS OR MORE . . . . .	92	78.4	37.2	21.6	-	4 056	86.6	50.4	13.4	0.7
35 TO 44 YEARS OLD . . . . .	950	37.0	10.9	63.0	2.6	13 046	74.9	39.0	25.1	1.2
ELEMENTARY: LESS THAN 8 YEARS . . . . .	116	18.8	5.2	81.2	2.4	482	53.9	23.0	46.1	1.0
8 YEARS . . . . .	68	(B)	(B)	(B)	(B)	375	62.7	24.3	37.3	0.8
HIGH SCHOOL: 1 TO 3 YEARS . . . . .	229	33.1	8.8	66.9	2.0	1 596	56.6	29.6	33.4	2.0
4 YEARS . . . . .	353	38.6	12.2	61.4	3.7	6 032	75.5	39.4	24.5	1.3
COLLEGE: 1 TO 3 YEARS . . . . .	113	51.9	12.1	48.1	2.5	2 207	79.5	43.1	20.5	0.9
4 YEARS OR MORE . . . . .	69	(B)	(B)	(B)	(B)	2 354	80.7	46.0	19.3	0.9
45 TO 54 YEARS OLD . . . . .	1 355	28.2	7.7	71.8	2.1	10 206	71.0	40.5	29.0	0.9
ELEMENTARY: LESS THAN 8 YEARS . . . . .	248	13.9	3.4	86.1	1.4	550	53.4	25.8	46.6	1.3
8 YEARS . . . . .	134	20.5	2.4	79.5	3.9	476	58.2	30.9	41.8	1.2
HIGH SCHOOL: 1 TO 3 YEARS . . . . .	327	23.2	8.2	76.8	3.3	1 515	56.0	33.8	34.0	1.0
4 YEARS . . . . .	447	35.6	6.5	64.4	1.1	5 003	72.4	41.9	27.6	0.8
COLLEGE: 1 TO 3 YEARS . . . . .	142	36.7	14.5	63.3	2.8	1 364	74.7	48.1	25.3	1.0
4 YEARS OR MORE . . . . .	57	(B)	(B)	(B)	(B)	1 298	79.4	49.2	20.6	0.4
55 TO 64 YEARS OLD . . . . .	2 597	16.0	4.8	84.0	0.9	9 075	55.4	31.7	44.6	0.7
ELEMENTARY: LESS THAN 8 YEARS . . . . .	561	11.1	1.1	88.9	1.2	656	46.8	23.9	53.2	0.9
8 YEARS . . . . .	317	14.2	4.9	85.8	1.3	729	48.0	22.3	52.0	0.5
HIGH SCHOOL: 1 TO 3 YEARS . . . . .	504	13.4	1.5	86.6	1.0	1 388	53.7	25.6	46.3	0.4
4 YEARS . . . . .	876	17.7	5.9	82.3	0.9	4 246	55.4	33.4	44.6	0.9
COLLEGE: 1 TO 3 YEARS . . . . .	198	18.6	6.9	81.4	0.1	1 155	59.9	38.0	40.1	0.2
4 YEARS OR MORE . . . . .	141	34.4	20.5	65.6	-	901	64.7	38.1	35.3	2.1

NOTE: THE METROPOLITAN POPULATION IS BASED ON STANDARD METROPOLITAN STATISTICAL AREAS AS DEFINED IN THE 1970 CENSUS AND DOES NOT INCLUDE ANY SUBSEQUENT ADDITIONS OR CHANGES.



Table 4. Work Experience in 1981—Civilians 16 to 64 Years Old, by Work Disability Status and Sex—Continued

(PERSONS 16 TO 64 YEARS OLD AS OF MARCH 1982. FOR MEANING OF SYMBOLS, SEE TEXT)

SELECTED CHARACTERISTICS	WITH A WORK DISABILITY					WITH NO WORK DISABILITY				
	NUMBER (THOUS.)	PERCENT--				NUMBER (THOUS.)	PERCENT--			
		WORKED IN 1981		DID NOT WORK IN 1981	UNEMPLOYED 4 OR MORE WEEKS IN 1981		WORKED IN 1981		DID NOT WORK IN 1981	UNEMPLOYED 4 OR MORE WEEKS IN 1981
		TOTAL	YEAR ROUND FULL TIME				TOTAL	YEAR ROUND FULL TIME		
<b>FEMALE--CONTINUED</b>										
<b>RELATIONSHIP TO FAMILY HOUSEHOLDER</b>										
IN FAMILIES . . . . .	5 118	28.2	6.4	71.8	2.2	61 130	67.9	29.9	32.1	1.8
HOUSEHOLDER . . . . .	1 300	31.1	7.9	66.9	4.9	8 719	75.8	44.4	28.2	3.0
SPOUSE PRESENT . . . . .	210	40.9	3.6	59.1	1.6	1 635	41.5	24.6	1.3	
NO SPOUSE PRESENT . . . . .	1 091	29.2	8.8	70.8	5.6	7 084	45.1	24.1	3.3	
SPOUSE OF HOUSEHOLDER . . . . .	2 924	27.6	6.6	72.4	0.8	39 155	30.4	33.7	1.1	
CHILD OF HOUSEHOLDER . . . . .	593	30.3	3.9	69.7	2.3	11 567	17.3	31.9	2.9	
OTHER RELATIVE OF HOUSEHOLDER . . . . .	300	17.4	1.2	82.6	3.9	1 686	28.2	36.0	2.9	
IN UNRELATED SUBFAMILIES . . . . .	27	(B)	(B)	(B)	(B)	352	74.4	28.9	25.6	0.9
UNRELATED INDIVIDUALS . . . . .	1 256	30.7	11.7	69.3	2.2	7 633	89.7	56.1	10.3	1.1
LIVING ALONE . . . . .	978	29.2	12.3	70.8	1.1	4 796	90.0	61.8	10.0	0.9
<b>MARITAL STATUS</b>										
MARRIED . . . . .	3 238	28.9	6.6	71.1	1.0	41 890	66.4	30.6	33.6	1.2
DIVORCED . . . . .	815	35.9	13.2	64.1	4.1	5 516	86.3	59.0	11.2	1.6
WIDOWED . . . . .	860	17.9	4.8	82.4	1.6	3 412	70.1	41.2	29.9	1.4
SEPARATED . . . . .	432	21.9	4.2	78.1	6.3	2 206	73.3	37.6	26.7	2.4
NEVER MARRIED . . . . .	1 055	34.2	9.2	65.8	3.3	17 091	73.6	27.7	26.4	2.7
<b>VETERAN STATUS</b>										
VETERAN . . . . .	(x)	(x)	(x)	(x)	(x)	(x)	(x)	(x)	(x)	(x)
VIETNAM ERA . . . . .	(x)	(x)	(x)	(x)	(x)	(x)	(x)	(x)	(x)	(x)
KOREAN CONFLICT . . . . .	(x)	(x)	(x)	(x)	(x)	(x)	(x)	(x)	(x)	(x)
WORLD WAR II . . . . .	(x)	(x)	(x)	(x)	(x)	(x)	(x)	(x)	(x)	(x)
WORLD WAR I AND OTHER SERVICE . . . . .	(x)	(x)	(x)	(x)	(x)	(x)	(x)	(x)	(x)	(x)
NONVETERAN . . . . .	(x)	(x)	(x)	(x)	(x)	(x)	(x)	(x)	(x)	(x)
<b>INCOME OF PERSONS IN 1981</b>										
WITHOUT INCOME . . . . .	872	0.7	0.4	99.3	5.0	8 009	2.2	0.7	97.8	5.7
WITH INCOME . . . . .	5 528	33.1	8.6	66.9	1.8	61 105	79.3	36.9	20.7	1.2
\$1 TO \$1,999 OR LOSS . . . . .	1 411	23.0	1.2	77.0	3.1	15 498	46.8	2.0	53.2	2.6
\$2,000 TO \$3,999 . . . . .	1 735	18.1	1.1	81.9	1.8	7 630	73.8	4.6	26.2	2.3
\$4,000 TO \$5,999 . . . . .	939	30.7	3.3	69.3	1.5	6 458	82.8	12.9	17.2	1.1
\$6,000 TO \$7,999 . . . . .	453	47.4	5.8	52.6	1.2	3 865	91.4	37.8	8.6	0.6
\$8,000 TO \$9,999 . . . . .	306	55.7	22.8	44.3	-	3 260	95.7	56.2	4.3	0.1
\$10,000 TO \$14,999 . . . . .	369	73.1	37.7	26.9	0.7	10 595	96.8	73.4	3.2	0.1
\$15,000 TO \$24,999 . . . . .	262	82.7	57.9	17.3	0.2	7 902	98.2	83.3	1.8	-
\$25,000 AND OVER . . . . .	53	(B)	(B)	(B)	(B)	1 875	95.1	82.1	4.9	-
<b>RATIO OF INCOME OF FAMILIES OR UNRELATED INDIVIDUALS TO POVERTY LEVEL IN 1981</b>										
LESS THAN 1.00 . . . . .	2 000	16.7	1.5	83.3	4.4	8 209	46.8	7.2	53.2	5.7
1.00 TO 1.24 . . . . .	516	23.3	2.3	76.7	1.7	2 740	61.0	16.9	39.0	2.3
1.25 TO 1.49 . . . . .	393	25.2	5.7	74.8	0.7	3 122	64.5	22.8	38.5	2.2
1.50 TO 1.99 . . . . .	729	28.2	6.2	71.8	2.6	6 789	66.8	27.2	33.2	2.0
2.00 AND OVER . . . . .	2 762	39.0	13.3	61.0	0.8	48 255	75.8	39.7	24.2	0.9
<b>RECIPIENCY, COVERAGE, AND HOUSING STATUS OF PERSONS IN 1981</b>										
<b>RECEIVING--</b>										
SOCIAL SECURITY INCOME . . . . .	1 707	12.4	1.7	87.6	0.4	3 042	44.6	9.2	55.6	2.4
FOOD STAMPS <sup>1</sup> . . . . .	1 650	19.2	1.6	80.8	4.8	5 745	47.2	9.5	52.8	6.8
<b>COVERED BY--</b>										
MEDICAID . . . . .	1 672	13.4	1.7	86.6	3.4	3 355	35.9	4.9	64.1	8.2
<b>RESIDING IN--</b>										
PUBLIC HOUSING . . . . .	340	20.8	2.6	79.2	2.9	1 251	54.1	21.4	45.9	7.1
SUBSIDIZED HOUSING . . . . .	138	21.2	-	78.6	4.9	519	51.6	16.5	48.4	3.2

<sup>1</sup> IN A HOUSEHOLD WHICH RECEIVED FOOD STAMPS.



Table 5. Relationship to Family Householder and Mean Income in 1981—Civilians 16 to 64 Years Old, by Work Disability Status and Sex

(PERSONS 16 TO 64 YEARS OLD AS OF MARCH 1982. FOR MEANING OF SYMBOLS, SEE TEXT)

Table with columns for Selected Characteristics, Work Disability Status (With/Without), and Family Status (In/Not In Families). Rows include Male, Age and Years of School Completed (16-64, 25-64, 25-34, 35-44, 45-54, 55-64 years old), and Educational Attainment (Elementary, High School, College). Columns include Total, Percent of Total, Mean Family Income, and Mean Income of Persons.

NOTE: THE METROPOLITAN POPULATION IS BASED ON STANDARD METROPOLITAN STATISTICAL AREAS AS DEFINED IN THE 1970 CENSUS AND DOES NOT INCLUDE ANY SUBSEQUENT ADDITIONS OR CHANGES.



**Table 5. Relationship to Family Householder and Mean Income in 1981—Civilians 16 to 64 Years Old, by Work Disability Status and Sex—Continued**

(PERSONS 16 TO 64 YEARS OLD AS OF MARCH 1982. FOR MEANING OF SYMBOLS, SEE TEXT)

SELECTED CHARACTERISTICS	WITH A WORK DISABILITY						WITH NO WORK DISABILITY							
	TOTAL (THOUS)	IN FAMILIES			NOT IN FAMILIES			TOTAL (THOUS)	IN FAMILIES			NOT IN FAMILIES		
		PERCENT OF TOTAL	MEAN FAMILY INCOME		PERCENT OF TOTAL	MEAN INCOME OF PERSONS			PERCENT OF TOTAL	MEAN FAMILY INCOME		PERCENT OF TOTAL	MEAN INCOME OF PERSONS	
			VALUE (DOL.)	STAND- ARD ERROR (DOL.)		VALUE (DOL.)	STAND- ARD ERROR (DOL.)			VALUE (DOL.)	STAND- ARD ERROR (DOL.)		VALUE (DOL.)	STAND- ARD ERROR (DOL.)
<b>MALE--CONTINUED</b>														
<b>RELATIONSHIP TO FAMILY HOUSEHOLDER</b>														
IN FAMILIES, HOUSEHOLDER . . . . .	5 464	100.0	22 490	315	(x)	(x)	(x)	54 852	100.0	31 430	110	(x)	(x)	(x)
SPOUSE PRESENT . . . . .	3 940	100.0	22 389	355	(x)	(x)	(x)	37 033	100.0	30 623	129	(x)	(x)	(x)
NO SPOUSE PRESENT . . . . .	3 734	100.0	22 734	366	(x)	(x)	(x)	35 564	100.0	30 876	132	(x)	(x)	(x)
SPOUSE OF HOUSEHOLDER . . . . .	206	100.0	16 138	1 272	(x)	(x)	(x)	1 469	100.0	24 506	580	(x)	(x)	(x)
CHILD OF HOUSEHOLDER . . . . .	209	100.0	21 632	1 675	(x)	(x)	(x)	1 524	100.0	30 533	669	(x)	(x)	(x)
OTHER RELATIVE OF HOUSEHOLDER . . . . .	1 015	100.0	23 289	814	(x)	(x)	(x)	14 476	100.0	34 137	231	(x)	(x)	(x)
IN UNRELATED SUBFAMILIES . . . . .	300	100.0	21 709	1 464	(x)	(x)	(x)	1 815	100.0	26 914	573	(x)	(x)	(x)
UNRELATED INDIVIDUALS . . . . .	6	(x)	(x)	(x)	(B)	(B)	(B)	94	(x)	(x)	(x)	100.0	8 171	1 115
LIVING ALONE . . . . .	1 200	(x)	(x)	(x)	100.0	9 281	378	9 303	(x)	(x)	(x)	100.0	16 347	187
	842	(x)	(x)	(x)	100.0	10 163	490	5 150	(x)	(x)	(x)	100.0	18 492	266
<b>MARITAL STATUS</b>														
MARRIED . . . . .	4 042	98.9	22 758	356	1.1	(B)	(B)	38 159	99.2	30 925	128	0.8	17 497	1 249
DIVORCED . . . . .	698	34.4	17 821	1 068	65.6	10 162	593	3 535	31.3	28 398	734	68.7	19 822	1 377
WIDOWED . . . . .	192	31.5	(B)	(B)	68.5	10 046	1 196	388	47.6	31 635	2 342	52.8	13 372	1 176
SEPARATED . . . . .	215	35.5	19 378	2 469	64.5	7 084	802	1 196	38.4	26 736	1 210	61.6	18 617	826
NEVER MARRIED . . . . .	1 524	71.4	23 030	816	28.6	8 653	656	20 972	72.8	33 042	222	27.2	14 307	216
<b>VETERAN STATUS</b>														
VETERAN . . . . .	3 565	82.0	24 650	431	18.0	11 060	556	21 001	87.3	33 776	194	12.7	11 242	399
VIETNAM ERA . . . . .	703	78.3	26 381	907	21.7	13 747	1 463	6 966	83.2	30 600	290	16.8	11 657	595
KOREAN CONFLICT . . . . .	632	81.1	24 381	964	18.9	9 537	998	3 868	90.1	36 986	445	9.9	20 376	1 008
WORLD WAR II . . . . .	1 810	84.6	23 627	617	15.4	10 282	755	5 679	91.5	35 177	424	8.5	19 641	847
WORLD WAR I AND OTHER SERVICE . . . . .	416	78.5	26 935	1 342	21.5	10 892	1 388	4 489	85.9	33 760	405	14.1	17 482	910
NONVETERAN . . . . .	3 105	81.6	20 004	451	18.2	7 318	485	43 248	84.4	30 253	132	15.6	15 086	202
<b>INCOME OF PERSONS IN 1981</b>														
WITHOUT INCOME . . . . .	412	86.7	14 407	1 038	13.3	(x)	(x)	2 847	93.6	22 329	438	6.4	(x)	(x)
WITH INCOME . . . . .	6 258	81.6	23 055	326	18.4	9 752	389	61 402	85.0	31 895	113	15.0	16 585	187
\$1 TO \$1,999 OR LOSS . . . . .	573	79.3	15 539	1 200	20.7	938	71	5 511	91.3	25 914	407	8.7	5 503	113
\$2,000 TO \$3,999 . . . . .	946	75.6	13 869	616	24.4	3 086	43	3 779	86.0	27 429	476	14.0	2 895	33
\$4,000 TO \$5,999 . . . . .	841	73.9	15 699	664	26.1	5 012	2	3 276	80.6	24 766	504	19.4	4 940	29
\$6,000 TO \$7,999 . . . . .	677	84.9	15 346	490	15.1	6 796	73	3 432	78.3	21 524	390	21.7	6 880	29
\$8,000 TO \$9,999 . . . . .	504	85.7	17 390	611	14.3	(B)	(B)	3 551	80.9	23 358	404	19.1	8 807	30
\$10,000 TO \$14,999 . . . . .	902	80.7	21 918	560	19.3	12 355	140	9 596	81.2	23 933	204	18.8	12 249	45
\$15,000 TO \$24,999 . . . . .	1 079	84.9	28 926	510	15.1	19 029	285	16 945	85.1	29 720	129	14.9	19 201	75
\$25,000 AND OVER . . . . .	736	90.4	48 431	1 108	9.6	(B)	(B)	15 312	86.1	47 412	232	11.9	36 364	512
<b>RATIO OF INCOME OF FAMILIES OR UNRELATED INDIVIDUALS TO POVERTY LEVEL IN 1981</b>														
LESS THAN 1.00 . . . . .	1 404	66.7	5 980	180	33.3	2 368	93	5 297	73.1	5 776	104	26.9	1 970	69
1.00 TO 1.24 . . . . .	515	70.5	9 374	224	29.5	5 205	35	2 086	81.0	11 051	107	19.0	5 278	28
1.25 TO 1.49 . . . . .	405	82.7	11 679	287	17.3	(B)	(B)	2 478	80.1	13 431	125	19.9	6 545	35
1.50 TO 1.99 . . . . .	775	87.6	13 984	228	12.4	8 094	97	5 593	85.7	16 720	96	14.3	8 271	32
2.00 AND OVER . . . . .	3 572	88.2	31 892	415	11.8	19 233	718	48 796	87.1	37 074	118	12.9	21 966	221
<b>RECIPIENCY, COVERAGE, AND HOUSING STATUS OF PERSONS IN 1981</b>														
RECEIVING--														
SOCIAL SECURITY INCOME . . . . .	2 180	82.9	17 562	352	17.1	6 970	338	1 557	89.0	24 180	613	11.0	11 171	1 026
FOOD STAMPS <sup>1</sup> . . . . .	1 072	75.5	10 095	329	24.5	3 584	268	3 595	84.4	12 081	196	15.6	6 739	330
COVERED BY--														
MEDICAID . . . . .	926	73.1	14 602	785	26.9	3 827	302	1 134	88.7	13 072	540	11.3	4 684	647
RESIDING IN--														
PUBLIC HOUSING . . . . .	161	66.3	10 805	824	33.7	(B)	(B)	723	86.5	12 694	444	13.5	9 742	770
SUBSIDIZED HOUSING . . . . .	79	51.1	(B)	(B)	48.9	(B)	(B)	225	80.8	13 173	893	19.2	(B)	(B)

<sup>1</sup> IN A HOUSEHOLD WHICH RECEIVED FOOD STAMPS.

Table 5. Relationship to Family Householder and Mean Income in 1981—Civilians 16 to 64 Years Old, by Work Disability Status and Sex—Continued

(PERSONS 16 TO 64 YEARS OLD AS OF MARCH 1982. FOR MEANING OF SYMBOLS, SEE TEXT)

SELECTED CHARACTERISTICS	WITH A WORK DISABILITY							WITH NO WORK DISABILITY							
	TOTAL (THOUS)	IN FAMILIES				NOT IN FAMILIES			TOTAL (THOUS)	IN FAMILIES				NOT IN FAMILIES	
		PERCENT OF TOTAL	MEAN FAMILY INCOME		PERCENT OF TOTAL	MEAN INCOME OF PERSONS		PERCENT OF TOTAL		MEAN FAMILY INCOME		PERCENT OF TOTAL	MEAN INCOME OF PERSONS		
			VALUE (DOL.)	STAND- ARD ERROR (DOL.)		VALUE (DOL.)	STAND- ARD ERROR (DOL.)			VALUE (DOL.)	STAND- ARD ERROR (DOL.)		VALUE (DOL.)	STAND- ARD ERROR (DOL.)	
<b>FEMALE</b>															
TOTAL, 16 TO 64 YEARS OLD . . . . .	6 400	80.0	19 165	293	20.0	5 962	218	69 115	88.4	28 629	103	11.6	11 665	128	
<b>REGION AND RESIDENCE</b>															
UNITED STATES: TOTAL . . . . .	6 400	80.0	19 165	293	20.0	5 962	218	69 115	88.4	28 629	103	11.6	11 665	128	
INSIDE METROPOLITAN AREAS . . . . .	4 202	78.6	20 664	590	21.4	6 341	398	47 883	87.0	30 682	186	13.0	12 319	203	
INSIDE CENTRAL CITIES . . . . .	2 103	74.1	17 224	710	25.9	5 644	459	19 082	82.9	26 820	286	17.1	12 080	284	
OUTSIDE CENTRAL CITIES . . . . .	2 100	83.2	23 732	801	16.8	7 416	711	28 801	89.8	33 041	240	10.2	12 586	289	
OUTSIDE METROPOLITAN AREAS . . . . .	2 198	82.5	16 436	587	17.5	5 075	426	21 232	91.6	24 231	212	8.4	9 392	379	
NORTHEAST: TOTAL . . . . .	1 372	79.1	19 727	597	20.9	5 097	315	15 008	88.7	30 022	213	11.3	12 361	285	
INSIDE METROPOLITAN AREAS . . . . .	1 110	78.0	19 791	959	22.0	5 132	496	11 863	88.3	30 273	344	11.7	12 730	445	
INSIDE CENTRAL CITIES . . . . .	623	73.8	15 858	1 039	26.2	4 627	555	4 474	83.6	28 451	537	16.4	12 674	659	
OUTSIDE CENTRAL CITIES . . . . .	487	83.4	24 575	1 560	16.6	6 120	960	7 388	91.1	33 509	427	8.9	12 793	589	
OUTSIDE METROPOLITAN AREAS . . . . .	262	83.6	19 474	1 772	18.4	(B)	(B)	3 146	90.4	29 098	623	9.2	10 669	921	
NORTH CENTRAL: TOTAL . . . . .	1 481	79.7	20 866	626	20.3	5 562	387	17 713	88.8	28 871	196	11.2	11 139	252	
INSIDE METROPOLITAN AREAS . . . . .	989	80.6	21 896	1 139	19.4	5 784	706	11 954	87.8	31 181	358	12.2	11 920	428	
INSIDE CENTRAL CITIES . . . . .	491	76.8	17 486	1 573	23.2	4 999	899	4 531	81.9	26 541	548	18.1	10 963	553	
OUTSIDE CENTRAL CITIES . . . . .	498	84.4	25 473	1 559	15.6	6 934	1 993	7 423	91.8	33 718	456	8.5	13 129	663	
OUTSIDE METROPOLITAN AREAS . . . . .	492	77.9	18 213	1 319	22.1	5 170	851	5 760	90.8	24 233	393	9.2	8 993	593	
SOUTH: TOTAL . . . . .	2 269	82.2	16 926	432	17.8	5 873	415	23 114	89.9	26 714	173	10.1	11 217	228	
INSIDE METROPOLITAN AREAS . . . . .	1 126	79.5	19 703	1 078	20.5	6 930	926	13 580	87.8	29 978	361	12.2	12 165	377	
INSIDE CENTRAL CITIES . . . . .	574	73.8	17 584	1 560	22.2	6 103	953	5 924	85.1	26 970	521	14.9	12 000	510	
OUTSIDE CENTRAL CITIES . . . . .	552	85.5	21 598	1 500	14.8	8 488	1 941	7 656	89.7	32 183	490	10.1	12 352	560	
OUTSIDE METROPOLITAN AREAS . . . . .	1 164	84.8	14 409	634	15.2	4 499	558	9 534	92.9	22 319	284	7.1	8 898	589	
WEST: TOTAL . . . . .	1 258	77.2	21 176	654	22.0	7 375	497	13 279	85.1	30 173	229	14.9	12 129	232	
INSIDE METROPOLITAN AREAS . . . . .	978	76.2	21 734	1 067	23.8	7 498	819	10 486	83.6	31 526	378	16.2	12 476	336	
INSIDE CENTRAL CITIES . . . . .	415	71.7	18 933	1 262	20.3	7 097	1 103	4 153	79.8	29 582	599	20.2	12 717	490	
OUTSIDE CENTRAL CITIES . . . . .	563	79.6	23 580	1 547	20.4	7 910	1 209	6 333	86.4	32 704	485	13.6	12 261	460	
OUTSIDE METROPOLITAN AREAS . . . . .	280	80.5	19 332	1 833	19.5	(B)	(B)	2 793	90.2	25 455	579	9.8	9 972	1 089	
<b>AGE AND YEARS OF SCHOOL COMPLETED</b>															
16 TO 24 YEARS OLD . . . . .	587	85.8	20 436	937	13.2	5 586	808	18 087	88.0	27 611	203	12.0	7 112	152	
ELEMENTARY: LESS THAN 8 YEARS . . . . .	53	(B)	(B)	(B)	(B)	(B)	(B)	286	82.4	13 529	866	17.6	(B)	(B)	
8 YEARS . . . . .	22	(B)	(B)	(B)	(B)	(B)	(B)	431	94.7	17 426	893	5.3	(B)	(B)	
HIGH SCHOOL: 1 TO 3 YEARS . . . . .	198	74.2	17 651	1 567	4.6	(B)	(B)	5 826	95.1	26 010	326	4.9	3 283	292	
4 YEARS . . . . .	235	64.1	20 476	1 603	15.9	(B)	(B)	6 946	87.3	26 031	300	12.7	7 516	233	
COLLEGE: 1 TO 3 YEARS . . . . .	68	(B)	(B)	(B)	(B)	(B)	(B)	3 572	83.0	33 914	532	17.0	7 444	257	
4 YEARS OR MORE . . . . .	12	(B)	(B)	(B)	(B)	(B)	(B)	1 025	68.6	37 892	1 176	31.4	9 627	449	
25 TO 64 YEARS OLD . . . . .	5 813	79.4	19 027	309	20.6	5 988	226	51 028	88.6	28 988	119	11.4	13 362	156	
ELEMENTARY: LESS THAN 8 YEARS . . . . .	1 010	75.7	13 054	489	24.3	3 320	139	2 117	90.7	17 452	377	9.3	6 511	860	
8 YEARS . . . . .	561	78.1	14 919	746	21.9	4 841	412	1 891	89.0	19 136	424	11.0	8 799	1 015	
HIGH SCHOOL: 1 TO 3 YEARS . . . . .	1 225	79.2	15 426	530	20.8	4 169	238	6 278	91.2	20 880	253	8.8	7 469	309	
4 YEARS . . . . .	2 057	83.0	20 100	474	17.0	6 772	409	23 411	91.2	37 907	150	8.6	12 288	229	
COLLEGE: 1 TO 3 YEARS . . . . .	598	77.0	26 940	1 278	23.0	8 695	808	8 723	88.8	32 970	318	13.2	14 216	293	
4 YEARS OR MORE . . . . .	360	75.1	35 183	1 887	24.9	12 841	1 561	8 608	80.9	40 191	376	19.1	17 507	319	
25 TO 34 YEARS OLD . . . . .	912	83.6	18 357	748	16.4	7 802	751	18 701	86.3	25 586	168	13.7	13 254	213	
ELEMENTARY: LESS THAN 8 YEARS . . . . .	82	90.8	18 369	2 144	9.2	(B)	(B)	429	93.9	15 044	750	6.1	(B)	(B)	
8 YEARS . . . . .	46	(B)	(B)	(B)	(B)	(B)	(B)	312	96.3	14 855	854	3.7	(B)	(B)	
HIGH SCHOOL: 1 TO 3 YEARS . . . . .	165	90.1	13 122	1 101	9.9	(B)	(B)	1 778	93.3	23 388	385	6.7	5 109	701	
4 YEARS . . . . .	382	82.0	18 066	1 111	18.0	(B)	(B)	8 130	90.8	23 388	201	9.2	10 944	290	
COLLEGE: 1 TO 3 YEARS . . . . .	145	79.8	22 746	2 176	20.2	(B)	(B)	3 997	84.6	28 407	382	15.4	12 914	362	
4 YEARS OR MORE . . . . .	92	72.3	(B)	(B)	27.7	(B)	(B)	4 056	74.4	35 405	464	25.6	16 384	373	
35 TO 44 YEARS OLD . . . . .	950	86.4	19 021	753	13.6	6 414	905	13 046	93.0	30 681	233	7.0	14 727	419	
ELEMENTARY: LESS THAN 8 YEARS . . . . .	118	74.9	11 884	1 137	25.1	(B)	(B)	482	94.4	17 051	698	5.6	(B)	(B)	
8 YEARS . . . . .	68	(B)	(B)	(B)	(B)	(B)	(B)	375	95.5	19 643	920	4.5	(B)	(B)	
HIGH SCHOOL: 1 TO 3 YEARS . . . . .	229	88.2	16 498	1 346	11.8	(B)	(B)	1 596	94.9	21 680	489	5.1	8 221	1 020	
4 YEARS . . . . .	353	91.3	19 344	1 038	8.7	(B)	(B)	6 032	94.9	29 042	279	5.1	12 922	555	
COLLEGE: 1 TO 3 YEARS . . . . .	113	87.9	25 909	3 068	12.1	(B)	(B)	2 207	92.5	35 592	654	7.5	16 715	709	
4 YEARS OR MORE . . . . .	69	(B)	(B)	(B)	(B)	(B)	(B)	2 354	86.7	42 023	674	13.3	18 627	826	
45 TO 54 YEARS OLD . . . . .	1 355	83.4	19 667	630	16.6	5 018	426	10 206	92.0	32 980	284	8.0	13 120	416	
ELEMENTARY: LESS THAN 8 YEARS . . . . .	248	83.4	12 283	863	16.6	(B)	(B)	550	93.4	18 955	744	6.6	(B)	(B)	
8 YEARS . . . . .	134	86.7	14 135	1 215	13.3	(B)	(B)	476	91.8	21 348	903	8.2	(B)	(B)	
HIGH SCHOOL: 1 TO 3 YEARS . . . . .	327	82.5	16 265	1 176	17.5	(B)	(B)	1 515	90.6	23 791	519	9.2	7 437	472	
4 YEARS . . . . .	447	86.6	23 582	1 085	13.4	(B)	(B)	5 003	93.2	33 105	352	6.8	13 882	607	
COLLEGE: 1 TO 3 YEARS . . . . .	162	77.3	26 070	2 148	22.7	(B)	(B)	1 364	90.6	39 314	852	9.4	14 289	865	
4 YEARS OR MORE . . . . .	57	(B)	(B)	(B)	(B)	(B)	(B)	1 298	89.8	47 145	1 072	10.2	20 463	1 238	
55 TO 64 YEARS OLD . . . . .	2 597	73.2	18 917	474	26.8	5 824	276	9 075	83.1	28 658	326	16.9	12 860	335	
ELEMENTARY: LESS THAN 8 YEARS . . . . .	561	70.3	12 812	662	29.7	3 573	157	656	83.6	18 144	773	16.4	7 813	1 472	
8 YEARS . . . . .	317	71.9	16 709	1 146	28.1	4 899	378	729	80.8	19 365	692	19.2	10 006	1 448	
HIGH SCHOOL: 1 TO 3 YEARS . . . . .	504	69.3	15 141	707	30.7	4 346	257	1 388	84.6	22 610	627	15.4	8 524	454	
4 YEARS . . . . .	876	78.3	19 418	707	21.7	7 330	540	4 246	84.3	28 642	426	15.7	12 844	476	
COLLEGE: 1 TO 3 YEARS . . . . .	198	68.5	31 083	2 584	31.5	(B)	(B)	1 159	79.2	35 408	1 091	20.8	15 816	718	
4 YEARS OR MORE . . . . .	141	76.1	38 619	3 079	23.9	(B)	(B)	901	82.1	45 171	1 451	17.9	20 133	977	

NOTE: THE METROPOLITAN POPULATION IS BASED ON STANDARD METROPOLITAN STATISTICAL AREAS AS DEFINED IN THE 1970 CENSUS AND DOES NOT INCLUDE ANY SUBSEQUENT ADDITIONS OR CHANGES.



**Table 5. Relationship to Family Householder and Mean Income in 1981—Civilians 16 to 64 Years Old, by Work Disability Status and Sex—Continued**

(PERSONS 16 TO 64 YEARS OLD AS OF MARCH 1982. FOR MEANING OF SYMBOLS, SEE TEXT)

SELECTED CHARACTERISTICS	WITH A WORK DISABILITY							WITH NO WORK DISABILITY								
	TOTAL (THOUS)	IN FAMILIES				NOT IN FAMILIES			TOTAL (THOUS)	IN FAMILIES				NOT IN FAMILIES		
		PERCENT OF TOTAL	MEAN FAMILY INCOME		PERCENT OF TOTAL	MEAN INCOME OF PERSONS		PERCENT OF TOTAL		MEAN FAMILY INCOME		PERCENT OF TOTAL	MEAN INCOME OF PERSONS			
			VALUE (DOL.)	STAND- ARD ERROR (DOL.)		VALUE (DOL.)	STAND- ARD ERROR (DOL.)			VALUE (DOL.)	STAND- ARD ERROR (DOL.)		VALUE (DOL.)	STAND- ARD ERROR (DOL.)		
<b>FEMALE--CONTINUED</b>																
<b>RELATIONSHIP TO FAMILY HOUSEHOLDER</b>																
IN FAMILIES . . . . .	5 118	100.0	19 165	293	(x)	(x)	(x)	61 130	100.0	28 629	103	(x)	(x)	(x)		
HOUSEHOLDER . . . . .	1 300	100.0	10 991	394	(x)	(x)	(x)	8 719	100.0	17 044	206	(x)	(x)	(x)		
SPOUSE PRESENT . . . . .	210	100.0	20 546	1 616	(x)	(x)	(x)	1 635	100.0	30 223	646	(x)	(x)	(x)		
NO SPOUSE PRESENT . . . . .	1 091	100.0	9 155	305	(x)	(x)	(x)	7 084	100.0	14 002	173	(x)	(x)	(x)		
SPOUSE OF HOUSEHOLDER . . . . .	2 924	100.0	22 194	398	(x)	(x)	(x)	39 155	100.0	30 060	126	(x)	(x)	(x)		
CHILD OF HOUSEHOLDER . . . . .	593	100.0	22 178	972	(x)	(x)	(x)	11 567	100.0	32 872	255	(x)	(x)	(x)		
OTHER RELATIVE OF HOUSEHOLDER . . . . .	300	100.0	19 117	1 045	(x)	(x)	(x)	1 688	100.0	26 192	565	(x)	(x)	(x)		
IN UNRELATED SUBFAMILIES . . . . .	27	(x)	(x)	(x)	(B)	(B)	(B)	352	(x)	(x)	(x)	(x)	(x)	(x)		
UNRELATED INDIVIDUALS . . . . .	1 256	(x)	(x)	(x)	100.0	6 022	222	7 633	(x)	(x)	(x)	100.0	6 363	411		
LIVING ALONE . . . . .	978	(x)	(x)	(x)	100.0	6 165	250	4 796	(x)	(x)	(x)	100.0	11 910	131		
<b>MARITAL STATUS</b>																
HARRIED . . . . .	3 238	99.2	22 010	382	0.8	(B)	(B)	41 890	99.6	30 037	122	0.4	7 427	676		
DIVORCED . . . . .	815	56.3	11 174	637	43.7	5 988	396	5 516	65.0	17 065	274	35.0	13 017	248		
WIDOWED . . . . .	860	47.1	13 418	621	52.9	5 645	306	2 412	56.0	20 339	504	44.0	11 634	392		
SEPARATED . . . . .	432	67.9	8 845	598	32.1	3 774	459	2 206	77.9	12 552	361	22.1	10 182	567		
NEVER MARRIED . . . . .	1 055	70.9	19 004	836	29.1	7 003	515	17 091	74.6	30 316	246	25.4	11 329	166		
<b>VETERAN STATUS</b>																
VETERAN . . . . .	(x)	(x)	(x)	(x)	(x)	(x)	(x)	(x)	(x)	(x)	(x)	(x)	(x)	(x)		
VIETNAM ERA . . . . .	(x)	(x)	(x)	(x)	(x)	(x)	(x)	(x)	(x)	(x)	(x)	(x)	(x)	(x)		
KOREAN CONFLICT . . . . .	(x)	(x)	(x)	(x)	(x)	(x)	(x)	(x)	(x)	(x)	(x)	(x)	(x)	(x)		
WORLD WAR II . . . . .	(x)	(x)	(x)	(x)	(x)	(x)	(x)	(x)	(x)	(x)	(x)	(x)	(x)	(x)		
WORLD WAR I AND OTHER SERVICE . . . . .	(x)	(x)	(x)	(x)	(x)	(x)	(x)	(x)	(x)	(x)	(x)	(x)	(x)	(x)		
NONVETERAN . . . . .	(x)	(x)	(x)	(x)	(x)	(x)	(x)	(x)	(x)	(x)	(x)	(x)	(x)	(x)		
<b>INCOME OF PERSONS IN 1981</b>																
WITHOUT INCOME . . . . .	872	93.0	15 628	603	7.0	(x)	(x)	8 009	96.8	21 492	242	3.2	(x)	(x)		
WITH INCOME . . . . .	5 526	77.9	19 372	328	22.1	6 260	223	61 105	87.4	29 666	111	12.6	12 053	128		
\$1 TO \$1,999 OR LOSS . . . . .	1 411	91.9	19 316	360	8.1	1 081	76	15 495	96.4	26 533	197	3.6	914	42		
\$2,000 TO \$3,999 . . . . .	1 735	73.7	15 938	549	26.3	3 058	31	7 650	92.3	25 866	313	7.7	2 959	32		
\$4,000 TO \$5,999 . . . . .	939	71.0	17 176	681	29.0	4 858	43	6 458	86.9	23 562	328	11.1	4 935	28		
\$6,000 TO \$7,999 . . . . .	453	74.5	19 567	968	25.5	6 895	67	5 365	85.8	26 055	310	14.2	6 843	27		
\$8,000 TO \$9,999 . . . . .	306	77.6	22 994	1 208	22.4	(B)	(B)	5 260	85.0	23 023	314	15.0	8 944	27		
\$10,000 TO \$14,999 . . . . .	369	76.9	28 677	1 342	23.1	12 050	184	10 595	82.3	32 228	246	17.7	12 169	44		
\$15,000 TO \$24,999 . . . . .	262	63.6	35 895	1 805	36.4	19 207	390	7 902	76.9	39 626	305	23.1	18 725	85		
\$25,000 AND OVER . . . . .	53	(B)	(B)	(B)	(B)	(B)	(B)	1 875	70.9	59 244	1 047	29.1	32 147	607		
<b>RATIO OF INCOME OF FAMILIES OR UNRELATED INDIVIDUALS TO POVERTY LEVEL IN 1981</b>																
LESS THAN 1.00 . . . . .	2 000	62.4	5 121	130	37.6	2 724	64	8 247	79.2	5 575	68	20.8	2 174	54		
1.00 TO 1.24 . . . . .	518	70.5	9 598	262	29.5	5 222	42	2 737	85.1	10 374	87	14.9	5 326	38		
1.25 TO 1.49 . . . . .	393	82.2	11 035	234	17.8	(B)	(B)	3 122	82.1	13 020	111	17.9	6 631	48		
1.50 TO 1.99 . . . . .	724	86.4	13 825	247	11.6	8 091	122	6 788	87.2	15 914	85	12.8	8 392	42		
2.00 AND OVER . . . . .	2 762	91.9	29 841	420	8.1	16 333	628	48 221	90.8	35 669	115	9.2	17 209	153		
<b>RECIPIENCY, COVERAGE, AND HOUSING STATUS OF PERSONS IN 1981</b>																
RECEIVING--																
SOCIAL SECURITY INCOME . . . . .	1 797	74.7	17 713	479	25.3	5 494	211	3 042	85.4	21 653	404	14.6	9 386	619		
FOOD STAMPS <sup>1</sup> . . . . .	1 650	73.6	8 312	238	26.4	3 105	128	5 745	92.5	9 765	141	7.5	4 468	241		
COVERED BY--																
MEDICAID . . . . .	1 672	71.1	10 981	429	28.9	3 670	157	3 355	92.8	9 499	214	7.2	3 672	278		
RESIDING IN--																
PUBLIC HOUSING . . . . .	340	71.9	8 402	617	28.1	3 632	221	1 251	92.6	10 220	277	7.4	6 056	506		
SUBSIDIZED HOUSING . . . . .	138	62.9	6 593	582	37.1	(B)	(B)	519	93.7	9 458	433	6.3	(B)	(B)		

<sup>1</sup> IN A HOUSEHOLD WHICH RECEIVED FOOD STAMPS.

**Table 6. Work Experience and Mean Earnings in 1981—Civilians 16 to 64 Years Old, by Work Disability Status and Sex**

(PERSONS 16 TO 64 YEARS OLD AS OF MARCH 1982. FOR MEANING OF SYMBOLS, SEE TEXT)

SELECTED CHARACTERISTICS	WITH A WORK DISABILITY						WITH NO WORK DISABILITY					
	ALL WORKERS			YEAR-ROUND FULL-TIME WORKERS			ALL WORKERS			YEAR-ROUND FULL-TIME WORKERS		
	NUMBER (THOUS)	MEAN EARNINGS		NUMBER (THOUS)	MEAN EARNINGS		NUMBER (THOUS)	MEAN EARNINGS		NUMBER (THOUS)	MEAN EARNINGS	
		VALUE (DOL.)	STANDARD ERROR (DOL.)		VALUE (DOL.)	STANDARD ERROR (DOL.)		VALUE (DOL.)	STANDARD ERROR (DOL.)		VALUE (DOL.)	STANDARD ERROR (DOL.)
<b>MALE</b>												
TOTAL, 16 TO 64 YEARS OLD . . . . .	3 117	13 863	330	1 486	21 070	509	59 109	17 481	83	39 447	22 247	100
<b>REGION AND RESIDENCE</b>												
UNITED STATES: TOTAL . . . . .	3 117	13 863	330	1 486	21 070	509	59 109	17 481	83	39 447	22 247	100
INSIDE METROPOLITAN AREAS . . . . .	2 020	15 396	607	1 014	22 736	889	40 918	18 665	147	27 593	23 738	176
INSIDE CENTRAL CITIES . . . . .	815	12 276	753	373	19 180	1 125	15 504	16 522	218	10 310	21 432	266
OUTSIDE CENTRAL CITIES . . . . .	1 205	17 507	862	641	24 806	1 217	25 413	19 740	195	17 283	25 114	230
OUTSIDE METROPOLITAN AREAS . . . . .	1 097	11 038	685	472	17 487	1 154	18 191	14 817	179	11 854	18 777	222
NORTHEAST: TOTAL . . . . .	576	15 942	789	301	22 119	1 144	12 923	17 729	166	8 954	22 296	193
INSIDE METROPOLITAN AREAS . . . . .	429	15 731	1 179	229	21 742	1 574	10 096	17 941	267	7 028	22 533	308
INSIDE CENTRAL CITIES . . . . .	175	12 811	1 371	92	18 857	1 598	3 499	15 567	389	2 383	19 452	459
OUTSIDE CENTRAL CITIES . . . . .	254	17 733	1 710	137	23 678	2 347	6 597	19 200	349	4 645	24 115	395
OUTSIDE METROPOLITAN AREAS . . . . .	147	14 596	2 698	72	(B)	(B)	2 828	16 973	491	1 926	21 430	580
NORTH CENTRAL: TOTAL . . . . .	736	14 523	694	362	21 721	1 048	15 393	17 538	157	10 199	22 364	190
INSIDE METROPOLITAN AREAS . . . . .	489	16 222	1 289	241	24 373	1 862	10 272	19 041	283	6 822	24 354	332
INSIDE CENTRAL CITIES . . . . .	179	12 036	1 426	71	(B)	(B)	3 622	16 849	412	2 372	21 350	485
OUTSIDE CENTRAL CITIES . . . . .	310	18 638	1 806	171	26 519	2 423	6 651	20 235	373	4 450	25 956	431
OUTSIDE METROPOLITAN AREAS . . . . .	248	11 172	1 330	121	16 419	2 136	5 120	14 522	337	3 376	18 342	424
SOUTH: TOTAL . . . . .	1 053	11 731	529	454	19 589	949	19 137	16 761	144	12 877	21 300	179
INSIDE METROPOLITAN AREAS . . . . .	540	14 289	1 239	255	22 973	2 065	11 419	18 634	291	7 815	23 713	359
INSIDE CENTRAL CITIES . . . . .	238	10 995	1 324	110	17 655	2 030	4 758	17 154	421	3 246	21 809	528
OUTSIDE CENTRAL CITIES . . . . .	302	16 892	1 911	145	27 006	3 148	6 661	19 691	396	4 569	25 065	482
OUTSIDE METROPOLITAN AREAS . . . . .	513	9 039	752	198	15 236	1 333	7 718	13 989	249	5 062	17 576	303
WEST: TOTAL . . . . .	752	14 992	602	369	21 396	808	11 656	18 312	179	7 418	23 673	221
INSIDE METROPOLITAN AREAS . . . . .	563	15 486	987	288	21 944	1 338	9 131	19 081	294	5 929	24 490	356
INSIDE CENTRAL CITIES . . . . .	224	13 417	1 559	100	21 138	2 538	3 626	17 912	434	2 309	23 032	531
OUTSIDE CENTRAL CITIES . . . . .	339	16 851	1 237	188	22 374	1 538	5 505	19 851	395	3 619	25 421	473
OUTSIDE METROPOLITAN AREAS . . . . .	189	13 524	1 669	81	19 441	2 071	2 525	15 531	473	1 489	20 417	615
<b>AGE AND YEARS OF SCHOOL COMPLETED</b>												
16 TO 24 YEARS OLD . . . . .	319	4 945	415	54	(B)	(B)	14 025	6 654	76	4 313	12 792	138
ELEMENTARY: LESS THAN 8 YEARS . . . . .	14	(B)	(B)	-	(B)	(B)	206	5 965	489	72	(B)	(B)
8 YEARS . . . . .	11	(B)	(B)	1	(B)	(B)	333	4 534	384	92	9 666	834
HIGH SCHOOL: 1 TO 3 YEARS . . . . .	118	3 658	516	15	(B)	(B)	4 094	3 630	107	565	10 752	362
4 YEARS . . . . .	129	6 024	740	33	(B)	(B)	5 683	8 568	122	2 519	12 795	177
COLLEGE: 1 TO 3 YEARS . . . . .	43	(B)	(B)	1	(B)	(B)	2 893	6 519	161	754	13 545	325
4 YEARS OR MORE . . . . .	3	(B)	(B)	-	(B)	(B)	817	10 012	390	310	16 086	565
25 TO 64 YEARS OLD . . . . .	2 798	14 878	355	1 431	21 431	522	45 084	20 848	96	35 134	23 408	108
ELEMENTARY: LESS THAN 8 YEARS . . . . .	262	7 588	848	78	14 157	1 387	2 191	11 830	230	1 407	14 017	279
8 YEARS . . . . .	177	9 147	624	64	(B)	(B)	1 835	14 609	319	1 275	16 487	364
HIGH SCHOOL: 1 TO 3 YEARS . . . . .	427	11 395	679	184	16 807	865	8 950	15 506	198	3 442	17 620	227
4 YEARS . . . . .	1 012	13 830	450	523	18 776	593	16 534	18 890	124	12 720	20 906	138
COLLEGE: 1 TO 3 YEARS . . . . .	460	16 468	800	264	21 766	1 047	7 918	20 904	203	6 317	23 219	218
4 YEARS OR MORE . . . . .	461	25 178	1 321	318	31 415	1 579	11 659	28 532	245	9 972	30 326	261
25 TO 34 YEARS OLD . . . . .	626	11 733	538	269	18 176	772	17 055	17 206	115	12 332	19 933	137
ELEMENTARY: LESS THAN 8 YEARS . . . . .	27	(B)	(B)	1	(B)	(B)	391	9 761	414	237	11 875	501
8 YEARS . . . . .	11	(B)	(B)	4	(B)	(B)	261	11 552	565	158	13 818	637
HIGH SCHOOL: 1 TO 3 YEARS . . . . .	70	(B)	(B)	16	(B)	(B)	1 422	12 521	307	850	14 962	384
4 YEARS . . . . .	288	11 482	712	128	17 252	963	6 550	15 966	156	4 592	18 195	174
COLLEGE: 1 TO 3 YEARS . . . . .	151	13 320	1 077	76	18 030	1 348	3 721	16 984	228	2 729	19 604	251
4 YEARS OR MORE . . . . .	79	16 775	1 980	44	(B)	(B)	4 710	21 451	267	3 766	24 177	287
35 TO 44 YEARS OLD . . . . .	556	15 210	757	295	20 784	1 073	12 016	23 382	198	9 822	25 482	220
ELEMENTARY: LESS THAN 8 YEARS . . . . .	51	(B)	(B)	19	(B)	(B)	912	11 528	454	307	13 692	555
8 YEARS . . . . .	21	(B)	(B)	9	(B)	(B)	480	14 697	631	323	16 190	766
HIGH SCHOOL: 1 TO 3 YEARS . . . . .	85	8 536	1 256	29	(B)	(B)	1 250	16 450	416	891	18 367	487
4 YEARS . . . . .	191	14 307	1 102	101	19 063	1 601	4 342	20 577	246	3 485	22 125	272
COLLEGE: 1 TO 3 YEARS . . . . .	118	18 496	1 598	68	(B)	(B)	2 053	25 211	448	1 762	26 450	477
4 YEARS OR MORE . . . . .	93	24 163	2 409	70	(B)	(B)	3 400	31 366	462	3 044	32 916	485
45 TO 54 YEARS OLD . . . . .	657	15 593	650	378	21 151	829	9 164	23 578	236	7 583	25 637	256
ELEMENTARY: LESS THAN 8 YEARS . . . . .	70	(B)	(B)	19	(B)	(B)	620	13 092	462	443	15 007	546
8 YEARS . . . . .	61	(B)	(B)	25	(B)	(B)	541	15 442	695	395	17 058	718
HIGH SCHOOL: 1 TO 3 YEARS . . . . .	102	13 189	1 161	63	(B)	(B)	1 241	16 872	402	921	18 679	445
4 YEARS . . . . .	228	14 206	934	132	18 365	1 136	3 276	21 231	270	2 757	22 609	281
COLLEGE: 1 TO 3 YEARS . . . . .	77	18 518	1 667	52	(B)	(B)	1 265	24 282	544	1 087	25 791	532
4 YEARS OR MORE . . . . .	117	26 259	1 937	87	31 247	1 981	2 181	35 702	645	1 979	37 104	669
55 TO 64 YEARS OLD . . . . .	940	16 248	737	489	23 826	1 128	6 849	21 822	281	5 396	24 441	320
ELEMENTARY: LESS THAN 8 YEARS . . . . .	114	9 059	1 087	40	(B)	(B)	628	12 040	437	420	14 420	529
8 YEARS . . . . .	84	7 498	1 215	26	(B)	(B)	572	15 146	524	399	17 248	616
HIGH SCHOOL: 1 TO 3 YEARS . . . . .	170	13 361	1 231	76	18 855	1 373	1 037	16 826	444	780	18 415	488
4 YEARS . . . . .	304	15 475	871	161	20 145	1 092	2 365	10 649	429	1 876	22 766	486
COLLEGE: 1 TO 3 YEARS . . . . .	118	17 200	1 987	69	(B)	(B)	879	22 574	461	739	28 601	707
4 YEARS OR MORE . . . . .	171	28 858	2 793	118	36 771	3 442	1 368	34 429	839	1 183	36 961	690

NOTE: THE METROPOLITAN POPULATION IS BASED ON STANDARD METROPOLITAN STATISTICAL AREAS AS DEFINED IN THE 1970 CENSUS AND DOES NOT INCLUDE ANY SUBSEQUENT ADDITIONS OR CHANGES.



**Table 6. Work Experience and Mean Earnings in 1981—Civilians 16 to 64 Years Old, by Work Disability Status and Sex—Continued**  
 (PERSONS 16 TO 64 YEARS OLD AS OF MARCH 1982. FOR MEANING OF SYMBOLS, SEE TEXT)

SELECTED CHARACTERISTICS	WITH A WORK DISABILITY						WITH NO WORK DISABILITY					
	ALL WORKERS			YEAR-ROUND FULL-TIME WORKERS			ALL WORKERS			YEAR-ROUND FULL-TIME WORKERS		
	NUMBER (THOUS.)	MEAN EARNINGS VALUE (DOL.)	STANDARD ERROR (DOL.)	NUMBER (THOUS.)	MEAN EARNINGS VALUE (DOL.)	STANDARD ERROR (DOL.)	NUMBER (THOUS.)	MEAN EARNINGS VALUE (DOL.)	STANDARD ERROR (DOL.)	NUMBER (THOUS.)	MEAN EARNINGS VALUE (DOL.)	STANDARD ERROR (DOL.)
<b>MALE--CONTINUED</b>												
<b>RELATIONSHIP TO FAMILY HOUSEHOLDER</b>												
IN FAMILIES . . . . .	2 628	14 325	374	1 286	21 533	366	50 232	17 765	92	33 814	22 612	110
HOUSEHOLDER . . . . .	2 049	16 366	431	1 133	22 346	594	36 016	21 676	108	28 903	23 888	121
SPOUSE PRESENT . . . . .	1 972	16 872	441	1 092	22 532	605	34 632	21 814	111	27 879	23 943	124
NO SPOUSE PRESENT . . . . .	78	13 686	1 893	41	(B)	(B)	1 383	18 218	472	1 024	21 150	552
SPOUSE OF HOUSEHOLDER . . . . .	94	15 080	1 554	48	(B)	(B)	1 471	19 180	546	1 047	22 893	656
CHILD OF HOUSEHOLDER . . . . .	406	8 599	389	76	10 967	1 252	11 268	6 143	88	3 205	13 028	188
OTHER RELATIVE OF HOUSEHOLDER . . . . .	79	10 498	2 817	28	(B)	(B)	1 477	9 664	323	660	14 742	536
IN UNRELATED SUBFAMILIES . . . . .	3	(B)	(B)	2	(B)	(B)	1 75	9 358	1 281	33	(B)	(B)
UNRELATED INDIVIDUALS . . . . .	486	11 306	607	198	17 950	960	8 799	15 929	184	5 600	20 099	231
LIVING ALONE . . . . .	320	12 146	810	140	19 136	1 218	4 905	17 785	259	3 420	21 235	306
<b>MARITAL STATUS</b>												
HARRIED . . . . .	2 106	16 313	423	1 160	22 372	584	37 077	21 494	107	29 477	23 797	120
DIVORCED . . . . .	295	11 849	737	123	17 165	1 039	3 388	18 515	302	2 363	21 887	351
WIDOWED . . . . .	47	(B)	(B)	15	(B)	(B)	349	18 666	1 072	251	21 983	1 326
SEPARATED . . . . .	88	8 044	1 353	27	(B)	(B)	1 141	16 831	581	759	20 937	738
NEVER MARRIED . . . . .	561	7 091	584	159	15 992	1 425	17 154	8 621	97	6 596	15 613	172
<b>VETERAN STATUS</b>												
VETERAN . . . . .	1 762	16 409	456	977	22 694	411	20 102	22 373	151	15 917	24 996	169
VIETNAM ERA . . . . .	499	15 655	713	300	20 457	880	6 742	21 237	230	5 328	23 749	257
KOREAN CONFLICT . . . . .	323	16 840	976	192	22 832	1 177	3 711	23 900	351	3 164	25 755	380
WORLD WAR II . . . . .	698	16 989	820	375	23 819	1 149	5 221	23 286	330	4 202	25 625	368
WORLD WAR I AND OTHER SERVICE . . . . .	242	15 714	1 245	110	24 734	1 942	4 305	21 710	332	3 223	25 491	381
NONVETERAN . . . . .	1 354	10 550	446	509	17 951	880	39 007	14 959	93	23 531	20 388	121
<b>INCOME OF PERSONS IN 1981</b>												
WITHOUT INCOME . . . . .	(x)	(x)	(x)	(x)	(x)	(x)	(x)	(x)	(x)	(x)	(x)	(x)
WITH INCOME . . . . .	3 117	13 864	330	1 485	21 074	509	59 109	17 500	83	39 448	22 261	100
\$1 TO \$1,999 OR LESS . . . . .	244	-233	252	31	(B)	(B)	4 646	202	47	637	-3 173	237
\$2,000 TO \$3,999 . . . . .	243	1 845	105	17	(B)	(B)	3 414	2 448	22	336	2 517	94
\$4,000 TO \$5,999 . . . . .	235	4 912	203	38	(B)	(B)	2 981	4 168	33	563	4 737	50
\$6,000 TO \$7,999 . . . . .	209	6 372	251	61	(B)	(B)	3 247	6 108	38	1 285	6 778	37
\$8,000 TO \$9,999 . . . . .	209	6 372	251	53	(B)	(B)	3 389	8 128	40	1 780	8 695	35
\$10,000 TO \$14,999 . . . . .	471	9 849	231	217	11 624	217	9 396	11 592	30	6 846	12 040	27
\$15,000 TO \$24,999 . . . . .	827	16 632	254	529	18 355	210	16 796	18 761	36	14 029	19 115	36
\$25,000 AND OVER . . . . .	664	31 848	829	539	33 730	905	15 240	35 441	173	13 972	35 875	180
<b>RATIO OF INCOME OF FAMILIES OR UNRELATED INDIVIDUALS TO POVERTY LEVEL IN 1981</b>												
LESS THAN 1.00 . . . . .	366	1 988	244	57	(B)	(B)	3 881	2 682	91	1 212	2 813	244
1.00 TO 1.24 . . . . .	144	4 136	403	30	(B)	(B)	1 776	6 074	129	1 727	8 238	201
1.25 TO 1.49 . . . . .	154	5 615	502	47	(B)	(B)	2 175	7 705	139	1 073	9 993	190
1.50 TO 1.99 . . . . .	291	7 066	445	78	11 729	944	5 009	9 704	113	2 751	12 416	133
2.00 AND OVER . . . . .	2 162	18 019	410	1 273	23 334	536	46 269	20 461	95	33 684	24 442	108
<b>RECIPIENCY, COVERAGE, AND HOUSING STATUS OF PERSONS IN 1981</b>												
<b>RECEIVING--</b>												
SOCIAL SECURITY INCOME . . . . .	272	4 632	520	40	(B)	(B)	919	5 848	408	139	15 312	1 771
FOOD STAMPS <sup>1</sup> . . . . .	325	4 741	412	41	(B)	(B)	2 737	7 068	161	768	11 343	307
<b>COVERED BY--</b>												
MEDICAID . . . . .	171	6 802	1 940	21	(B)	(B)	621	3 365	380	94	12 659	1 499
<b>RESIDING IN--</b>												
PUBLIC HOUSING . . . . .	29	(B)	(B)	5	(B)	(B)	492	8 229	420	223	12 700	584
SUBSIDIZED HOUSING . . . . .	17	(B)	(B)	1	(B)	(B)	160	8 159	926	70	(B)	(B)

<sup>1</sup> IN A HOUSEHOLD WHICH RECEIVED FOOD STAMPS.

**Table 6. Work Experience and Mean Earnings in 1981—Civilians 16 to 64 Years Old, by Work Disability Status and Sex—Continued**

(PERSONS 16 TO 64 YEARS OLD AS OF MARCH 1982. FOR MEANING OF SYMBOLS, SEE TEXT)

SELECTED CHARACTERISTICS	WITH A WORK DISABILITY						WITH NO WORK DISABILITY					
	ALL WORKERS			YEAR-ROUND FULL-TIME WORKERS			ALL WORKERS			YEAR-ROUND FULL-TIME WORKERS		
	MEAN EARNINGS			MEAN EARNINGS			MEAN EARNINGS			MEAN EARNINGS		
	NUMBER	VALUE	STANDARD ERROR	NUMBER	VALUE	STANDARD ERROR	NUMBER	VALUE	STANDARD ERROR	NUMBER	VALUE	STANDARD ERROR
(THOUS)	(DOL.)	(DOL.)	(THOUS)	(DOL.)	(DOL.)	(THOUS)	(DOL.)	(DOL.)	(THOUS)	(DOL.)	(DOL.)	
<b>FEMALE</b>												
TOTAL, 16 TO 64 YEARS OLD . . . . .	1 837	5 835	204	477	11 979	460	8 620	8 470	45	22 634	13 071	63
<b>REGION AND RESIDENCE</b>												
UNITED STATES: TOTAL . . . . .	1 837	5 835	204	477	11 979	460	8 620	8 470	45	22 634	13 071	63
INSIDE METROPOLITAN AREAS . . . . .	1 190	6 691	390	358	12 919	779	33 738	9 127	80	16 360	13 787	107
INSIDE CENTRAL CITIES . . . . .	518	6 220	510	156	11 728	951	13 435	9 340	124	6 891	13 957	162
OUTSIDE CENTRAL CITIES . . . . .	673	7 053	565	198	13 858	1 157	20 303	8 986	104	9 469	13 955	141
OUTSIDE METROPOLITAN AREAS . . . . .	646	4 259	367	123	9 270	1 018	14 881	6 981	101	6 275	11 203	156
NORTHEAST: TOTAL . . . . .	304	6 444	540	91	11 847	1 210	10 241	8 788	96	4 939	13 358	128
INSIDE METROPOLITAN AREAS . . . . .	235	7 189	928	79	12 447	1 892	8 002	9 084	157	3 939	13 681	206
INSIDE CENTRAL CITIES . . . . .	106	6 639	987	36	(B)	(B)	2 872	9 970	270	1 569	13 903	338
OUTSIDE CENTRAL CITIES . . . . .	129	7 639	1 477	43	(B)	(B)	5 129	8 589	191	2 369	13 533	260
OUTSIDE METROPOLITAN AREAS . . . . .	69	(B)	(B)	12	(B)	(B)	2 240	7 730	263	1 001	12 089	361
NORTH CENTRAL: TOTAL . . . . .	450	5 358	366	120	11 394	734	12 703	8 050	87	5 488	12 955	126
INSIDE METROPOLITAN AREAS . . . . .	295	5 988	696	86	12 261	1 288	8 508	8 725	157	3 810	13 799	220
INSIDE CENTRAL CITIES . . . . .	134	6 280	996	45	(B)	(B)	3 246	8 956	251	1 537	13 566	345
OUTSIDE CENTRAL CITIES . . . . .	161	5 746	966	41	(B)	(B)	5 262	8 583	202	2 273	13 956	285
OUTSIDE METROPOLITAN AREAS . . . . .	155	4 162	672	34	(B)	(B)	4 195	6 682	184	1 636	10 991	280
SOUTH: TOTAL . . . . .	640	5 192	300	154	11 431	725	16 065	8 228	74	7 986	12 317	105
INSIDE METROPOLITAN AREAS . . . . .	331	6 150	670	99	12 796	1 353	9 615	9 126	144	5 070	13 256	190
INSIDE CENTRAL CITIES . . . . .	157	5 055	750	41	(B)	(B)	4 248	8 948	205	2 323	12 724	265
OUTSIDE CENTRAL CITIES . . . . .	174	7 141	1 061	59	(B)	(B)	5 367	9 267	201	2 747	13 705	269
OUTSIDE METROPOLITAN AREAS . . . . .	309	4 165	484	55	(B)	(B)	6 450	6 890	144	2 916	10 686	223
WEST: TOTAL . . . . .	443	6 833	438	112	13 468	971	9 610	9 089	100	4 261	14 299	137
INSIDE METROPOLITAN AREAS . . . . .	329	7 509	738	90	14 096	1 486	7 613	9 621	161	3 541	14 655	209
INSIDE CENTRAL CITIES . . . . .	121	7 302	1 194	34	(B)	(B)	3 068	9 699	244	1 462	14 501	323
OUTSIDE CENTRAL CITIES . . . . .	209	7 629	938	56	(B)	(B)	4 545	9 568	213	2 079	14 763	275
OUTSIDE METROPOLITAN AREAS . . . . .	113	4 864	1 050	22	(B)	(B)	1 997	7 064	280	720	12 553	481
<b>AGE AND YEARS OF SCHOOL COMPLETED</b>												
16 TO 24 YEARS OLD . . . . .	272	3 640	351	31	(B)	(B)	12 607	4 953	61	3 399	10 164	122
ELEMENTARY: LESS THAN 8 YEARS . . . . .	3	(B)	(B)	1	(B)	(B)	113	3 625	405	22	(B)	(B)
8 YEARS . . . . .	4	(B)	(B)	-	(B)	(B)	152	2 945	372	20	(B)	(B)
HIGH SCHOOL: 1 TO 3 YEARS . . . . .	76	2 153	397	3	(B)	(B)	2 983	2 192	69	234	7 894	338
4 YEARS . . . . .	136	4 134	513	19	(B)	(B)	5 480	5 740	88	1 992	9 683	139
COLLEGE: 1 TO 3 YEARS . . . . .	48	(B)	(B)	5	(B)	(B)	2 949	5 326	136	765	10 850	324
4 YEARS OR MORE . . . . .	5	(B)	(B)	3	(B)	(B)	929	8 480	285	367	13 102	394
25 TO 64 YEARS OLD . . . . .	1 564	6 217	229	446	12 135	481	36 013	9 701	55	19 235	13 585	70
ELEMENTARY: LESS THAN 8 YEARS . . . . .	132	3 566	563	22	(B)	(B)	1 085	5 779	179	484	8 365	248
8 YEARS . . . . .	96	4 071	629	23	(B)	(B)	1 016	6 901	284	463	9 946	489
HIGH SCHOOL: 1 TO 3 YEARS . . . . .	272	4 336	353	60	(B)	(B)	3 801	6 709	115	1 664	9 886	163
4 YEARS . . . . .	630	5 915	313	168	11 561	608	16 443	8 859	70	8 839	12 431	86
COLLEGE: 1 TO 3 YEARS . . . . .	238	7 146	522	76	11 343	755	6 641	10 377	123	3 676	14 325	143
4 YEARS OR MORE . . . . .	195	11 558	1 029	96	17 684	1 411	7 026	13 664	157	4 109	17 927	185
25 TO 34 YEARS OLD . . . . .	416	6 753	438	114	12 824	789	13 970	9 655	84	7 134	13 764	104
ELEMENTARY: LESS THAN 8 YEARS . . . . .	13	(B)	(B)	1	(B)	(B)	224	5 171	344	75	8 535	415
8 YEARS . . . . .	6	(B)	(B)	1	(B)	(B)	154	5 678	459	63	(B)	(B)
HIGH SCHOOL: 1 TO 3 YEARS . . . . .	53	(B)	(B)	6	(B)	(B)	992	5 544	205	324	9 103	344
4 YEARS . . . . .	161	6 071	653	44	(B)	(B)	5 911	8 306	107	2 946	12 003	127
COLLEGE: 1 TO 3 YEARS . . . . .	91	7 946	753	29	(B)	(B)	3 177	10 037	165	1 683	13 996	182
4 YEARS OR MORE . . . . .	72	(B)	(B)	34	(B)	(B)	3 512	13 201	201	2 044	17 199	231
35 TO 44 YEARS OLD . . . . .	351	6 193	479	103	12 514	950	9 769	9 774	109	5 087	13 892	142
ELEMENTARY: LESS THAN 8 YEARS . . . . .	22	(B)	(B)	6	(B)	(B)	260	6 459	429	111	9 428	576
8 YEARS . . . . .	17	(B)	(B)	4	(B)	(B)	235	6 590	500	91	10 205	792
HIGH SCHOOL: 1 TO 3 YEARS . . . . .	176	5 240	822	20	(B)	(B)	1 064	7 038	230	473	10 281	328
4 YEARS . . . . .	135	6 110	641	43	(B)	(B)	4 556	8 780	134	2 377	12 466	173
COLLEGE: 1 TO 3 YEARS . . . . .	59	(B)	(B)	14	(B)	(B)	1 754	10 686	249	952	14 795	290
4 YEARS OR MORE . . . . .	41	(B)	(B)	17	(B)	(B)	1 900	13 699	327	1 083	18 571	378
45 TO 54 YEARS OLD . . . . .	382	6 690	444	105	11 468	977	7 243	9 812	126	4 137	13 395	165
ELEMENTARY: LESS THAN 8 YEARS . . . . .	35	(B)	(B)	9	(B)	(B)	294	5 863	335	142	8 153	478
8 YEARS . . . . .	28	(B)	(B)	3	(B)	(B)	277	6 887	362	147	8 888	468
HIGH SCHOOL: 1 TO 3 YEARS . . . . .	76	5 175	727	27	(B)	(B)	999	7 262	219	511	9 763	285
4 YEARS . . . . .	159	5 294	526	29	(B)	(B)	3 624	9 489	161	2 096	12 863	197
COLLEGE: 1 TO 3 YEARS . . . . .	52	(B)	(B)	21	(B)	(B)	1 018	10 549	345	602	14 559	420
4 YEARS OR MORE . . . . .	33	(B)	(B)	16	(B)	(B)	1 031	14 602	469	638	18 767	584
55 TO 64 YEARS OLD . . . . .	415	5 864	467	123	11 747	1 072	5 030	9 530	144	2 877	12 941	181
ELEMENTARY: LESS THAN 8 YEARS . . . . .	62	(B)	(B)	6	(B)	(B)	307	5 566	309	157	7 724	422
8 YEARS . . . . .	45	(B)	(B)	16	(B)	(B)	350	7 660	663	162	11 253	1 229
HIGH SCHOOL: 1 TO 3 YEARS . . . . .	68	(B)	(B)	8	(B)	(B)	746	7 048	258	355	10 253	343
4 YEARS . . . . .	155	6 198	652	52	(B)	(B)	2 353	9 430	188	1 420	12 596	215
COLLEGE: 1 TO 3 YEARS . . . . .	37	(B)	(B)	14	(B)	(B)	692	10 907	401	439	14 249	454
4 YEARS OR MORE . . . . .	49	(B)	(B)	29	(B)	(B)	583	14 679	534	343	18 663	605

NOTE: THE METROPOLITAN POPULATION IS BASED ON STANDARD METROPOLITAN STATISTICAL AREAS AS DEFINED IN THE 1970 CENSUS AND DOES NOT INCLUDE ANY SUBSEQUENT ADDITIONS OR CHANGES.

**Table 6. Work Experience and Mean Earnings in 1981—Civilians 16 to 64 Years Old, by Work Disability Status and Sex—Continued**

(PERSONS 16 TO 64 YEARS OLD AS OF MARCH 1982. FOR MEANING OF SYMBOLS, SEE TEXT)

SELECTED CHARACTERISTICS	WITH A WORK DISABILITY						WITH NO WORK DISABILITY					
	ALL WORKERS			YEAR-ROUND FULL-TIME WORKERS			ALL WORKERS			YEAR-ROUND FULL-TIME WORKERS		
	NUMBER (THOUS)	MEAN EARNINGS		NUMBER (THOUS)	MEAN EARNINGS		NUMBER (THOUS)	MEAN EARNINGS		NUMBER (THOUS)	MEAN EARNINGS	
		VALUE (DOL.)	STANDARD ERROR (DOL.)		VALUE (DOL.)	STANDARD ERROR (DOL.)		VALUE (DOL.)	STANDARD ERROR (DOL.)		VALUE (DOL.)	STANDARD ERROR (DOL.)
<b>FEMALE--CONTINUED</b>												
<b>RELATIONSHIP TO FAMILY HOUSEHOLDER</b>												
IN FAMILIES . . . . .	1 444	5 217	209	328	11 059	517	41 511	7 965	47	18 249	12 694	68
HOUSEHOLDER . . . . .	404	5 742	395	103	11 743	878	6 608	10 176	126	3 872	17 551	158
SPOUSE PRESENT . . . . .	86	6 403	776	8	(B)	(B)	1 233	10 870	345	678	14 869	485
NO SPOUSE PRESENT . . . . .	318	5 564	455	96	11 807	934	5 375	10 017	134	3 194	13 271	161
SPOUSE OF HOUSEHOLDER . . . . .	808	5 426	293	192	10 950	709	25 960	8 458	60	11 902	12 836	84
CHILD OF HOUSEHOLDER . . . . .	180	3 515	451	23	(B)	(B)	7 883	4 613	80	1 999	10 578	180
OTHER RELATIVE OF HOUSEHOLDER . . . . .	7	(B)	(B)	10	(B)	(B)	1 081	7 063	249	476	11 061	344
IN UNRELATED SUBFAMILIES . . . . .	52	(B)	(B)	2	(B)	(B)	262	6 839	495	102	11 388	682
UNRELATED INDIVIDUALS . . . . .	386	8 191	541	147	14 048	904	6 847	11 594	133	4 284	14 718	158
LIVING ALONE . . . . .	285	8 453	632	120	13 820	1 014	4 319	12 725	173	2 966	15 215	199
<b>MARITAL STATUS</b>												
HARRIED . . . . .	935	5 626	284	212	11 535	733	27 835	8 534	59	12 821	12 933	83
DIVORCED . . . . .	293	7 118	491	108	12 661	726	4 899	11 461	146	3 257	14 080	165
WIDOWED . . . . .	154	5 486	690	41	(B)	(B)	1 692	9 696	238	993	12 817	292
SEPARATED . . . . .	94	4 471	765	18	(B)	(B)	1 617	8 794	287	830	12 648	372
NEVER MARRIED . . . . .	361	5 843	491	97	12 410	1 105	12 577	6 957	86	4 734	12 877	140
<b>VETERAN STATUS</b>												
VETERAN . . . . .	(x)	(x)	(x)	(x)	(x)	(x)	(x)	(x)	(x)	(x)	(x)	(x)
VIETNAM ERA . . . . .	(x)	(x)	(x)	(x)	(x)	(x)	(x)	(x)	(x)	(x)	(x)	(x)
KOREAN CONFLICT . . . . .	(x)	(x)	(x)	(x)	(x)	(x)	(x)	(x)	(x)	(x)	(x)	(x)
WORLD WAR II . . . . .	(x)	(x)	(x)	(x)	(x)	(x)	(x)	(x)	(x)	(x)	(x)	(x)
WORLD WAR I AND OTHER SERVICE . . . . .	(x)	(x)	(x)	(x)	(x)	(x)	(x)	(x)	(x)	(x)	(x)	(x)
NONVETERAN . . . . .	(x)	(x)	(x)	(x)	(x)	(x)	(x)	(x)	(x)	(x)	(x)	(x)
<b>INCOME OF PERSONS IN 1981</b>												
WITHOUT INCOME . . . . .	(x)	(x)	(x)	(x)	(x)	(x)	(x)	(x)	(x)	(x)	(x)	(x)
WITH INCOME . . . . .	1 836	5 855	204	477	12 061	459	48 620	8 501	45	22 634	13 104	63
\$1 TO \$1,999 OR LOSS . . . . .	330	576	71	19	(B)	(B)	7 428	643	16	373	-330	203
\$2,000 TO \$3,999 . . . . .	313	1 839	85	18	(B)	(B)	5 647	2 384	17	353	2 640	70
\$4,000 TO \$5,999 . . . . .	288	3 128	143	31	(B)	(B)	5 347	4 103	25	836	4 774	43
\$6,000 TO \$7,999 . . . . .	215	4 519	219	26	(B)	(B)	5 359	6 101	29	2 214	6 790	27
\$8,000 TO \$9,999 . . . . .	170	6 798	272	69	(B)	(B)	5 035	8 088	32	2 954	8 602	22
\$10,000 TO \$14,999 . . . . .	270	9 486	261	139	10 981	193	10 258	11 209	31	7 781	11 656	26
\$15,000 TO \$24,999 . . . . .	217	15 840	450	152	17 360	336	7 762	17 179	56	6 584	17 564	52
\$25,000 AND OVER . . . . .	33	(B)	(B)	22	(B)	(B)	1 784	28 026	359	1 539	26 761	359
<b>RATIO OF INCOME OF FAMILIES OR UNRELATED INDIVIDUALS TO POVERTY LEVEL IN 1981</b>												
LESS THAN 1.00 . . . . .	334	1 740	128	30	(B)	(B)	3 871	2 386	53	596	4 349	200
1.00 TO 1.24 . . . . .	122	3 231	286	12	(B)	(B)	1 670	4 182	94	465	6 488	160
1.25 TO 1.49 . . . . .	99	4 032	590	22	(B)	(B)	2 017	5 029	105	715	7 658	140
1.50 TO 1.99 . . . . .	204	4 620	381	45	(B)	(B)	4 531	5 718	80	1 846	8 459	93
2.00 AND OVER . . . . .	1 078	7 793	303	367	13 557	512	36 531	9 842	55	19 013	14 138	69
<b>RECEIVING, COVERAGE, AND HOUSING STATUS OF PERSONS IN 1981</b>												
RECEIVING--												
SOCIAL SECURITY INCOME . . . . .	222	3 965	471	30	(B)	(B)	1 351	4 559	251	281	11 677	919
FOOD STAMPS <sup>1</sup> . . . . .	317	2 662	228	28	(B)	(B)	2 709	3 941	112	548	8 427	337
COVERED BY--												
MEDICAID . . . . .	225	2 919	358	28	(B)	(B)	1 205	3 403	148	165	9 472	516
RESIDING IN--												
PUBLIC HOUSING . . . . .	71	(B)	(B)	9	(B)	(B)	677	5 701	235	267	9 423	287
SUBSIDIZED HOUSING . . . . .	29	(B)	(B)	-	(B)	(B)	268	4 883	366	86	9 958	449

<sup>1</sup>IN A HOUSEHOLD WHICH RECEIVED FOOD STAMPS.



**Table 7. Selected Characteristics of Persons 65 to 74 Years Old, by Work Disability Status, Age, and Sex**

(PERSONS 65 TO 74 YEARS OLD AS OF MARCH 1982. FOR MEANING OF SYMBOLS, SEE TEXT)

SELECTED CHARACTERISTICS	MALE						FEMALE					
	NUMBER (THOUS.)	PERCENT EMPLOYED	WITH A WORK DISABILITY		WITH NO WORK DISABILITY		NUMBER (THOUS.)	PERCENT EMPLOYED	WITH A WORK DISABILITY		WITH NO WORK DISABILITY	
			NUMBER (THOUS.)	PERCENT EMPLOYED	NUMBER (THOUS.)	PERCENT EMPLOYED			NUMBER (THOUS.)	PERCENT EMPLOYED	NUMBER (THOUS.)	PERCENT EMPLOYED
<b>65 TO 74 YEARS OLD</b>												
TOTAL . . . . .	6 770	22.0	2 125	6.3	4 646	26.2	8 927	11.0	2 533	4.9	6 395	13.4
<b>RACE AND SPANISH ORIGIN</b>												
WHITE . . . . .	6 075	22.6	1 870	6.5	4 205	29.0	8 042	11.1	2 160	5.2	5 882	13.3
BLACK . . . . .	560	15.1	219	7.0	341	20.4	785	10.2	344	3.4	441	15.6
SPANISH ORIGIN <sup>1</sup> . . . . .	166	25.9	53	(B)	113	29.8	205	9.3	68	(B)	136	12.6
<b>REGION AND RESIDENCE</b>												
UNITED STATES: TOTAL . . . . .	6 770	22.0	2 125	6.3	4 646	26.2	8 927	11.0	2 533	4.9	6 395	13.4
INSIDE METROPOLITAN AREAS . . . . .	4 264	21.5	1 203	7.0	3 060	27.2	5 691	10.9	1 512	4.9	4 178	13.1
INSIDE CENTRAL CITIES . . . . .	1 844	20.9	551	5.6	1 293	27.3	2 606	11.4	755	5.5	1 851	13.9
OUTSIDE CENTRAL CITIES . . . . .	2 420	22.0	653	6.2	1 767	27.2	3 084	10.4	757	4.3	2 327	12.4
OUTSIDE METROPOLITAN AREAS . . . . .	2 507	22.7	921	10.0	1 586	30.2	3 237	11.2	1 020	4.9	2 217	14.2
NORTHEAST: TOTAL . . . . .	1 634	22.2	362	5.8	1 272	27.2	2 214	10.3	432	3.6	1 782	11.9
INSIDE METROPOLITAN AREAS . . . . .	1 310	22.2	285	3.4	1 025	27.4	1 729	10.8	341	4.0	1 388	12.4
INSIDE CENTRAL CITIES . . . . .	547	20.4	125	2.5	422	25.8	784	11.4	168	4.9	616	13.2
OUTSIDE CENTRAL CITIES . . . . .	763	23.5	160	4.2	604	28.6	945	10.2	172	3.2	773	11.8
OUTSIDE METROPOLITAN AREAS . . . . .	324	22.1	77	9.7	247	27.3	485	8.4	92	1.9	394	9.9
NORTH CENTRAL: TOTAL . . . . .	1 719	22.1	534	10.5	1 186	27.3	2 139	12.0	562	6.0	1 577	14.1
INSIDE METROPOLITAN AREAS . . . . .	979	21.9	262	7.3	717	27.2	1 287	12.2	339	6.6	957	14.1
INSIDE CENTRAL CITIES . . . . .	419	20.4	131	3.6	287	26.0	590	10.0	185	5.9	404	11.9
OUTSIDE CENTRAL CITIES . . . . .	561	23.0	131	10.8	430	24.7	707	14.0	154	7.4	553	15.8
OUTSIDE METROPOLITAN AREAS . . . . .	740	22.4	271	13.5	469	27.5	642	11.8	223	5.1	619	14.2
SOUTH: TOTAL . . . . .	2 259	22.9	857	6.8	1 403	31.6	3 009	11.7	1 044	4.8	1 965	15.3
INSIDE METROPOLITAN AREAS . . . . .	1 128	22.1	389	9.4	739	28.7	1 441	11.8	447	4.7	994	15.0
INSIDE CENTRAL CITIES . . . . .	520	23.7	180	9.8	341	31.0	691	13.1	229	5.6	462	16.8
OUTSIDE CENTRAL CITIES . . . . .	608	20.7	210	9.1	398	24.8	750	10.6	219	3.7	531	13.5
OUTSIDE METROPOLITAN AREAS . . . . .	1 131	23.8	467	8.3	664	34.7	1 567	11.5	596	4.9	971	15.6
WEST: TOTAL . . . . .	1 157	19.6	372	7.4	785	25.4	1 566	9.5	495	4.9	1 071	11.6
INSIDE METROPOLITAN AREAS . . . . .	846	19.3	267	7.1	580	25.0	1 224	8.6	385	4.3	839	10.5
INSIDE CENTRAL CITIES . . . . .	358	18.0	114	4.8	244	24.2	541	10.9	172	5.3	369	13.5
OUTSIDE CENTRAL CITIES . . . . .	488	20.3	153	8.9	336	25.5	683	8.7	213	3.5	470	8.2
OUTSIDE METROPOLITAN AREAS . . . . .	311	20.3	105	8.3	206	24.5	342	12.6	109	7.0	233	15.2
<b>YEARS OF SCHOOL COMPLETED</b>												
ELEMENTARY: LESS THAN 8 YEARS . . . . .	1 241	16.1	530	6.1	712	23.4	1 447	6.7	618	2.7	829	9.6
8 YEARS . . . . .	1 114	15.5	379	6.0	735	20.3	1 398	8.4	418	5.8	980	9.5
HIGH SCHOOL: 1 TO 3 YEARS . . . . .	1 161	18.5	436	7.7	725	25.0	1 576	9.9	510	4.0	1 066	12.7
4 YEARS . . . . .	1 747	23.0	450	7.5	1 297	28.4	2 915	13.1	672	6.4	2 243	15.1
COLLEGE: 1 TO 3 YEARS . . . . .	646	26.8	160	17.6	486	32.5	882	15.3	186	8.4	695	17.2
4 YEARS OR MORE . . . . .	861	36.5	169	15.0	692	41.8	709	13.7	129	2.9	580	16.2
<b>CURRENT OCCUPATION GROUP</b>												
EMPLOYED . . . . .	1 488	(X)	176	(X)	1 312	(X)	983	(X)	124	(X)	859	(X)
WHITE-COLLAR WORKERS . . . . .	751	(X)	80	(X)	671	(X)	559	(X)	56	(X)	503	(X)
PROFESSIONAL, TECHNICAL, & KIND. WKRS. . . . .	227	(X)	19	(X)	208	(X)	114	(X)	6	(X)	108	(X)
SALARIED . . . . .	149	(X)	11	(X)	138	(X)	88	(X)	2	(X)	87	(X)
SELF-EMPLOYED . . . . .	78	(X)	9	(X)	69	(X)	26	(X)	5	(X)	21	(X)
MANAGERS AND ADMINISTRATORS, EXC. FARM . . . . .	289	(X)	36	(X)	253	(X)	76	(X)	11	(X)	65	(X)
SALARIED . . . . .	208	(X)	16	(X)	192	(X)	50	(X)	4	(X)	45	(X)
SELF-EMPLOYED . . . . .	81	(X)	20	(X)	62	(X)	26	(X)	7	(X)	20	(X)
SALES WORKERS . . . . .	145	(X)	18	(X)	127	(X)	109	(X)	12	(X)	97	(X)
CLERICAL AND KINDRED WORKERS . . . . .	90	(X)	6	(X)	83	(X)	260	(X)	27	(X)	233	(X)
BLUE-COLLAR WORKERS . . . . .	372	(X)	38	(X)	334	(X)	87	(X)	14	(X)	72	(X)
CRAFT AND KINDRED WORKERS . . . . .	171	(X)	17	(X)	154	(X)	15	(X)	-	(X)	15	(X)
OPERATIVES, INCLUDING TRANSPORT . . . . .	152	(X)	14	(X)	138	(X)	55	(X)	11	(X)	44	(X)
OPERATIVES, EXCLUDING TRANSPORT . . . . .	83	(X)	10	(X)	73	(X)	51	(X)	11	(X)	40	(X)
TRANSPORT EQUIPMENT OPERATIVES . . . . .	69	(X)	4	(X)	65	(X)	4	(X)	-	(X)	4	(X)
LABORERS, EXCEPT FARM . . . . .	50	(X)	8	(X)	42	(X)	17	(X)	3	(X)	13	(X)
SERVICE WORKERS . . . . .	211	(X)	26	(X)	185	(X)	317	(X)	50	(X)	267	(X)
PRIVATE HOUSEHOLD WORKERS . . . . .	1	(X)	-	(X)	-	(X)	102	(X)	18	(X)	84	(X)
SERVICE WORKERS, EXC. PRIVATE HOUSEHOLD . . . . .	210	(X)	26	(X)	184	(X)	215	(X)	32	(X)	184	(X)
FARM WORKERS . . . . .	124	(X)	32	(X)	122	(X)	20	(X)	3	(X)	17	(X)
FARMERS AND FARM MANAGERS . . . . .	139	(X)	30	(X)	109	(X)	16	(X)	3	(X)	14	(X)
FARM LABORERS AND SUPERVISORS . . . . .	15	(X)	2	(X)	13	(X)	4	(X)	-	(X)	4	(X)

<sup>1</sup>PERSONS OF SPANISH ORIGIN MAY BE OF ANY RACE.

NOTE: THE METROPOLITAN POPULATION IS BASED ON STANDARD METROPOLITAN STATISTICAL AREAS AS DEFINED IN THE 1970 CENSUS AND DOES NOT INCLUDE ANY SUBSEQUENT ADDITIONS OR CHANGES.

**Table 7. Selected Characteristics of Persons 65 to 74 Years Old, by Work Disability Status, Age, and Sex—Continued**

(PERSONS 65 TO 74 YEARS OLD AS OF MARCH 1982. FOR MEANING OF SYMBOLS, SEE TEXT)

SELECTED CHARACTERISTICS	MALE						FEMALE					
	NUMBER (THOUS.)	PERCENT EMPLOYED	WITH A WORK DISABILITY		WITH NO WORK DISABILITY		NUMBER (THOUS.)	PERCENT EMPLOYED	WITH A WORK DISABILITY		WITH NO WORK DISABILITY	
			NUMBER (THOUS.)	PERCENT EMPLOYED	NUMBER (THOUS.)	PERCENT EMPLOYED			NUMBER (THOUS.)	PERCENT EMPLOYED	NUMBER (THOUS.)	PERCENT EMPLOYED
<b>65 TO 74 YEARS OLD--CONTINUED</b>												
<b>CURRENT CLASS OF WORKER</b>												
PRIVATE WAGE AND SALARY WORKERS . . . . .	846	(X)	75	(X)	772	(X)	664	(X)	72	(X)	592	(X)
IN AGRICULTURE . . . . .	15	(X)	1	(X)	14	(X)	2	(X)	-	(X)	2	(X)
IN NONAGRICULTURAL INDUSTRIES . . . . .	832	(X)	73	(X)	758	(X)	662	(X)	72	(X)	590	(X)
GOVERNMENT WAGE AND SALARY WORKERS . . . . .	181	(X)	20	(X)	161	(X)	140	(X)	15	(X)	125	(X)
FEDERAL GOVERNMENT . . . . .	24	(X)	3	(X)	21	(X)	19	(X)	3	(X)	16	(X)
STATE GOVERNMENT . . . . .	35	(X)	5	(X)	31	(X)	22	(X)	-	(X)	22	(X)
LOCAL GOVERNMENT . . . . .	122	(X)	13	(X)	109	(X)	98	(X)	12	(X)	87	(X)
SELF-EMPLOYED WORKERS . . . . .	440	(X)	77	(X)	363	(X)	156	(X)	37	(X)	119	(X)
IN AGRICULTURE . . . . .	141	(X)	32	(X)	109	(X)	19	(X)	3	(X)	17	(X)
IN NONAGRICULTURAL INDUSTRIES . . . . .	300	(X)	45	(X)	255	(X)	137	(X)	34	(X)	103	(X)
UNPAID FAMILY WORKERS . . . . .	17	(X)	3	(X)	14	(X)	20	(X)	-	(X)	20	(X)
IN AGRICULTURE . . . . .	2	(X)	1	(X)	2	(X)	4	(X)	-	(X)	4	(X)
IN NONAGRICULTURAL INDUSTRIES . . . . .	15	(X)	2	(X)	12	(X)	16	(X)	-	(X)	16	(X)
<b>INCOME OF PERSONS IN 1981</b>												
WITHOUT INCOME . . . . .	43	(X)	9	(X)	35	(X)	139	(X)	37	(X)	101	(X)
WITH INCOME . . . . .	6 727	(X)	2 116	(X)	4 611	(X)	8 789	(X)	2 495	(X)	6 293	(X)
\$1 TO \$1,999 OR LOSS . . . . .	109	(X)	52	(X)	56	(X)	716	(X)	213	(X)	503	(X)
\$2,000 TO \$3,999 . . . . .	698	(X)	334	(X)	364	(X)	2 718	(X)	956	(X)	1 762	(X)
\$4,000 TO \$5,999 . . . . .	1 128	(X)	513	(X)	615	(X)	1 968	(X)	617	(X)	1 352	(X)
\$6,000 TO \$7,999 . . . . .	993	(X)	353	(X)	639	(X)	1 006	(X)	280	(X)	726	(X)
\$8,000 TO \$9,999 . . . . .	834	(X)	281	(X)	553	(X)	701	(X)	151	(X)	550	(X)
\$10,000 TO \$14,999 . . . . .	1 324	(X)	366	(X)	958	(X)	900	(X)	167	(X)	733	(X)
\$15,000 TO \$24,999 . . . . .	964	(X)	176	(X)	788	(X)	567	(X)	77	(X)	490	(X)
\$25,000 AND OVER . . . . .	677	(X)	80	(X)	597	(X)	212	(X)	36	(X)	176	(X)
MEDIAN INCOME <sup>2</sup> . . . . . DOLLARS . .	8 995	(X)	6 731	(X)	10 168	(X)	4 844	(X)	4 213	(X)	5 194	(X)
STANDARD ERROR . . . . . DOLLARS . .	182	(X)	146	(X)	203	(X)	57	(X)	93	(X)	93	(X)
MEAN INCOME . . . . . DOLLARS . .	12 689	(X)	9 048	(X)	14 354	(X)	6 825	(X)	5 563	(X)	7 324	(X)
STANDARD ERROR . . . . . DOLLARS . .	226	(X)	261	(X)	302	(X)	98	(X)	135	(X)	124	(X)
<b>RATIO OF INCOME OF FAMILIES OR UNRELATED INDIVIDUALS TO POVERTY LEVEL IN 1981</b>												
LESS THAN 1.00 . . . . .	632	8.3	312	4.3	320	12.3	1 404	4.0	658	1.7	746	6.0
1.00 TO 1.24 . . . . .	421	6.2	213	3.6	207	8.9	872	8.1	339	3.8	533	10.8
1.25 TO 1.49 . . . . .	458	9.4	199	4.2	255	13.4	716	9.2	222	5.1	494	11.1
1.50 TO 1.99 . . . . .	924	13.7	364	7.0	560	18.1	1 289	11.3	378	8.1	871	12.6
2.00 AND OVER . . . . .	4 340	28.6	1 036	11.7	3 304	33.9	4 686	13.9	937	6.2	3 750	15.8
<b>RECIPIENCY, COVERAGE, AND HOUSING STATUS OF PERSONS IN 1981</b>												
<b>RECEIVING--</b>												
SOCIAL SECURITY INCOME . . . . .	5 988	17.4	1 977	7.9	4 011	22.2	8 137	9.5	2 344	5.0	5 794	11.4
SUPPLEMENTAL SECURITY INCOME . . . . .	251	3.8	166	2.3	85	6.7	662	1.2	395	-	268	3.0
FOOD STAMPS <sup>3</sup> . . . . .	325	3.7	195	1.3	131	7.2	594	3.4	341	1.5	253	5.9
<b>COVERED BY--</b>												
MEDICAID . . . . .	477	11.5	265	5.3	212	19.2	1 010	3.8	520	1.1	490	6.7
<b>RESIDING IN--</b>												
PUBLIC HOUSING . . . . .	95	2.9	55	(B)	40	(B)	255	6.8	150	6.1	105	7.8
SUBSIDIZED HOUSING . . . . .	49	(B)	20	(B)	29	(B)	149	13.3	56	(B)	93	17.1

<sup>2</sup> SINCE MEDIANS WERE CALCULATED USING MORE DETAILED INTERVALS THAN THOSE SHOWN ABOVE, THEY WILL NOT BE THE SAME AS THOSE CALCULATED USING THE ABOVE INTERVALS.

<sup>3</sup> IN A HOUSEHOLD WHICH RECEIVED FOOD STAMPS.

Table 7. Selected Characteristics of Persons 65 to 74 Years Old, by Work Disability Status, Age, and Sex—Continued

(PERSONS 65 TO 74 YEARS OLD AS OF MARCH 1982. FOR MEANING OF SYMBOLS, SEE TEXT)

SELECTED CHARACTERISTICS	MALE						FEMALE					
	NUMBER (THOUS.)	PERCENT EMPLOYED	WITH A WORK DISABILITY		WITH NO WORK DISABILITY		NUMBER (THOUS.)	PERCENT EMPLOYED	WITH A WORK DISABILITY		WITH NO WORK DISABILITY	
			NUMBER (THOUS.)	PERCENT EMPLOYED	NUMBER (THOUS.)	PERCENT EMPLOYED			NUMBER (THOUS.)	PERCENT EMPLOYED	NUMBER (THOUS.)	PERCENT EMPLOYED
<b>65 TO 69 YEARS OLD</b>												
TOTAL . . . . .	3 909	26.4	1 251	6.2	2 659	34.9	4 893	14.5	1 310	6.5	3 583	17.4
<b>RACE AND SPANISH ORIGIN</b>												
WHITE . . . . .	3 501	27.2	1 098	8.8	2 403	35.5	4 403	14.6	1 123	6.9	3 280	17.3
BLACK . . . . .	320	17.3	129	4.2	191	24.3	439	13.4	174	4.5	266	17.2
SPANISH ORIGIN <sup>1</sup> . . . . .	104	27.3	37	(B)	67	(B)	117	11.6	38	(B)	79	14.7
<b>REGION AND RESIDENCE</b>												
UNITED STATES: TOTAL . . . . .	3 909	26.4	1 251	6.2	2 659	34.9	4 893	14.5	1 310	6.5	3 583	17.4
INSIDE METROPOLITAN AREAS . . . . .	2 495	26.3	726	6.6	1 769	34.4	3 115	14.7	816	6.6	2 299	17.5
INSIDE CENTRAL CITIES . . . . .	1 098	24.7	343	5.2	755	33.6	1 419	14.6	393	7.5	1 026	17.3
OUTSIDE CENTRAL CITIES . . . . .	1 401	27.6	383	7.8	1 018	35.0	1 696	14.8	423	5.8	1 273	17.8
OUTSIDE METROPOLITAN AREAS . . . . .	1 414	26.5	524	10.5	890	35.9	1 777	14.1	493	6.3	1 284	17.0
NORTHEAST: TOTAL . . . . .	914	26.5	225	4.4	689	33.7	1 210	14.2	215	6.0	995	16.0
INSIDE METROPOLITAN AREAS . . . . .	736	27.6	176	2.6	560	35.5	933	15.2	179	6.3	754	17.3
INSIDE CENTRAL CITIES . . . . .	302	24.6	79	1.8	223	32.7	438	15.2	95	6.1	343	17.6
OUTSIDE CENTRAL CITIES . . . . .	434	29.7	97	3.1	337	37.3	495	14.9	84	4.3	412	17.1
OUTSIDE METROPOLITAN AREAS . . . . .	177	22.1	49	(B)	129	26.2	278	10.8	37	(B)	241	11.7
NORTH CENTRAL: TOTAL . . . . .	1 013	27.4	302	11.3	711	34.2	1 209	15.7	310	8.2	898	18.3
INSIDE METROPOLITAN AREAS . . . . .	616	26.5	156	5.5	460	33.7	737	16.5	196	9.6	541	19.0
INSIDE CENTRAL CITIES . . . . .	262	23.9	74	(B)	188	32.4	316	13.3	99	9.4	216	15.0
OUTSIDE CENTRAL CITIES . . . . .	354	28.5	82	8.4	272	34.6	421	19.0	97	9.8	325	21.7
OUTSIDE METROPOLITAN AREAS . . . . .	397	28.7	146	17.6	251	35.2	472	14.4	114	5.9	358	17.1
SOUTH: TOTAL . . . . .	1 330	26.2	519	7.9	811	38.0	1 600	15.3	524	6.3	1 075	19.7
INSIDE METROPOLITAN AREAS . . . . .	674	25.7	241	6.0	433	35.6	771	15.5	237	6.2	534	19.6
INSIDE CENTRAL CITIES . . . . .	330	28.0	124	10.3	206	38.7	374	16.2	114	7.7	260	19.9
OUTSIDE CENTRAL CITIES . . . . .	344	23.5	118	5.6	227	32.9	397	14.9	123	4.9	274	19.3
OUTSIDE METROPOLITAN AREAS . . . . .	657	26.7	278	7.9	379	40.6	828	15.1	287	6.4	541	19.7
WEST: TOTAL . . . . .	652	24.9	205	8.5	448	32.4	874	11.6	260	5.2	614	14.3
INSIDE METROPOLITAN AREAS . . . . .	469	24.9	153	10.1	316	32.0	674	11.0	204	4.6	470	13.8
INSIDE CENTRAL CITIES . . . . .	201	20.4	67	(B)	134	29.1	291	12.4	85	4.5	207	15.7
OUTSIDE CENTRAL CITIES . . . . .	268	28.2	86	15.7	182	34.2	383	10.0	120	4.7	263	12.4
OUTSIDE METROPOLITAN AREAS . . . . .	183	25.0	51	(B)	132	33.4	200	13.3	56	(B)	144	15.6
<b>YEARS OF SCHOOL COMPLETED</b>												
ELEMENTARY: LESS THAN 8 YEARS . . . . .	648	19.5	281	5.8	367	29.9	673	9.4	271	4.9	402	12.4
8 YEARS . . . . .	359	18.5	212	5.3	347	26.6	687	13.4	207	8.4	480	15.6
HIGH SCHOOL: 1 TO 3 YEARS . . . . .	680	21.4	273	6.4	417	30.9	881	11.0	269	3.2	613	14.5
4 YEARS . . . . .	1 117	28.3	289	8.0	828	32.7	1 776	16.9	407	8.4	1 369	19.4
COLLEGE: 1 TO 3 YEARS . . . . .	388	36.4	107	17.3	282	43.7	486	18.7	93	9.4	392	21.0
4 YEARS OR MORE . . . . .	517	42.7	98	17.0	419	48.7	390	16.3	64	(B)	327	18.6
<b>CURRENT OCCUPATION GROUP</b>												
EMPLOYED . . . . .	1 031	(X)	103	(X)	929	(X)	707	(X)	85	(X)	622	(X)
WHITE-COLLAR WORKERS . . . . .	530	(X)	50	(X)	480	(X)	403	(X)	42	(X)	362	(X)
PROFESSIONAL, TECHNICAL, & MIND. WKRS. . . . .	156	(X)	15	(X)	140	(X)	82	(X)	4	(X)	78	(X)
SALARIED . . . . .	112	(X)	10	(X)	102	(X)	69	(X)	1	(X)	68	(X)
SELF-EMPLOYED . . . . .	44	(X)	5	(X)	39	(X)	13	(X)	3	(X)	10	(X)
MANAGERS AND ADMINISTRATORS, EXC. FARM . . . . .	202	(X)	21	(X)	181	(X)	64	(X)	9	(X)	55	(X)
SALARIED . . . . .	152	(X)	10	(X)	142	(X)	43	(X)	4	(X)	39	(X)
SELF-EMPLOYED . . . . .	50	(X)	11	(X)	39	(X)	21	(X)	5	(X)	16	(X)
SALES WORKERS . . . . .	108	(X)	10	(X)	98	(X)	78	(X)	10	(X)	68	(X)
CLERICAL AND KINDRED WORKERS . . . . .	64	(X)	3	(X)	61	(X)	180	(X)	19	(X)	161	(X)
BLUE-COLLAR WORKERS . . . . .	258	(X)	19	(X)	239	(X)	63	(X)	6	(X)	57	(X)
CRAFT AND KINDRED WORKERS . . . . .	120	(X)	10	(X)	109	(X)	13	(X)	-	(X)	13	(X)
OPERATIVES, INCLUDING TRANSPORT . . . . .	108	(X)	7	(X)	100	(X)	37	(X)	3	(X)	34	(X)
OPERATIVES, EXCLUDING TRANSPORT . . . . .	56	(X)	3	(X)	52	(X)	33	(X)	3	(X)	30	(X)
TRANSPORT EQUIPMENT OPERATIVES . . . . .	52	(X)	4	(X)	48	(X)	4	(X)	-	(X)	4	(X)
LABORERS, EXCEPT FARM . . . . .	31	(X)	2	(X)	29	(X)	13	(X)	-	(X)	10	(X)
SERVICE WORKERS . . . . .	142	(X)	12	(X)	130	(X)	225	(X)	35	(X)	190	(X)
PRIVATE HOUSEHOLD WORKERS . . . . .	-	(X)	-	(X)	-	(X)	68	(X)	12	(X)	55	(X)
SERVICE WORKERS, EXC. PRIVATE HOUSEHOLD . . . . .	141	(X)	12	(X)	129	(X)	157	(X)	22	(X)	134	(X)
FARM WORKERS . . . . .	102	(X)	22	(X)	80	(X)	16	(X)	3	(X)	13	(X)
FARMERS AND FARM MANAGERS . . . . .	92	(X)	20	(X)	72	(X)	12	(X)	3	(X)	10	(X)
FARM LABORERS AND SUPERVISORS . . . . .	10	(X)	2	(X)	8	(X)	4	(X)	-	(X)	4	(X)

<sup>1</sup> PERSONS OF SPANISH ORIGIN MAY BE OF ANY RACE.

NOTE: THE METROPOLITAN POPULATION IS BASED ON STANDARD METROPOLITAN STATISTICAL AREAS AS DEFINED IN THE 1970 CENSUS AND DOES NOT INCLUDE ANY SUBSEQUENT ADDITIONS OR CHANGES.

Table 7. Selected Characteristics of Persons 65 to 74 Years Old, by Work Disability Status, Age, and Sex—Continued

(PERSONS 65 TO 74 YEARS OLD AS OF MARCH 1982. FOR MEANING OF SYMBOLS, SEE TEXT)

SELECTED CHARACTERISTICS	MALE						FEMALE					
	NUMBER (THOUS.)	PERCENT EMPLOYED	WITH A WORK DISABILITY		WITH NO WORK DISABILITY		NUMBER (THOUS.)	PERCENT EMPLOYED	WITH A WORK DISABILITY		WITH NO WORK DISABILITY	
			NUMBER (THOUS.)	PERCENT EMPLOYED	NUMBER (THOUS.)	PERCENT EMPLOYED			NUMBER (THOUS.)	PERCENT EMPLOYED	NUMBER (THOUS.)	PERCENT EMPLOYED
<b>65 TO 69 YEARS OLD--CONTINUED</b>												
<b>CURRENT CLASS OF WORKER</b>												
PRIVATE WAGE AND SALARY WORKERS . . . . .	612	(X)	38	(X)	574	(X)	483	(X)	50	(X)	433	(X)
IN AGRICULTURE . . . . .	12	(X)	1	(X)	11	(X)	2	(X)	-	(X)	2	(X)
IN NONAGRICULTURAL INDUSTRIES . . . . .	601	(X)	37	(X)	564	(X)	481	(X)	50	(X)	431	(X)
GOVERNMENT WAGE AND SALARY WORKERS . . . . .	122	(X)	13	(X)	108	(X)	116	(X)	12	(X)	104	(X)
FEDERAL GOVERNMENT . . . . .	14	(X)	1	(X)	14	(X)	19	(X)	3	(X)	16	(X)
STATE GOVERNMENT . . . . .	28	(X)	5	(X)	24	(X)	18	(X)	-	(X)	17	(X)
LOCAL GOVERNMENT . . . . .	79	(X)	8	(X)	71	(X)	80	(X)	9	(X)	71	(X)
SELF-EMPLOYED WORKERS . . . . .	280	(X)	48	(X)	232	(X)	94	(X)	23	(X)	70	(X)
IN AGRICULTURE . . . . .	92	(X)	20	(X)	72	(X)	12	(X)	3	(X)	10	(X)
IN NONAGRICULTURAL INDUSTRIES . . . . .	189	(X)	29	(X)	160	(X)	81	(X)	21	(X)	60	(X)
UNPAID FAMILY WORKERS . . . . .	15	(X)	3	(X)	12	(X)	13	(X)	-	(X)	13	(X)
IN AGRICULTURE . . . . .	1	(X)	1	(X)	-	(X)	4	(X)	-	(X)	4	(X)
IN NONAGRICULTURAL INDUSTRIES . . . . .	15	(X)	2	(X)	12	(X)	9	(X)	-	(X)	9	(X)
<b>INCOME OF PERSONS IN 1981</b>												
WITHOUT INCOME . . . . .	32	(X)	7	(X)	25	(X)	86	(X)	22	(X)	64	(X)
WITH INCOME . . . . .	3 878	(X)	1 243	(X)	2 634	(X)	4 806	(X)	1 287	(X)	3 519	(X)
\$1 TO \$1,999 OR LOSS . . . . .	60	(X)	29	(X)	32	(X)	441	(X)	130	(X)	311	(X)
\$2,000 TO \$3,999 . . . . .	368	(X)	190	(X)	177	(X)	1 476	(X)	504	(X)	971	(X)
\$4,000 TO \$5,999 . . . . .	551	(X)	281	(X)	270	(X)	1 002	(X)	283	(X)	719	(X)
\$6,000 TO \$7,999 . . . . .	526	(X)	204	(X)	322	(X)	496	(X)	133	(X)	363	(X)
\$8,000 TO \$9,999 . . . . .	447	(X)	134	(X)	313	(X)	389	(X)	91	(X)	298	(X)
\$10,000 TO \$14,999 . . . . .	813	(X)	229	(X)	584	(X)	523	(X)	96	(X)	428	(X)
\$15,000 TO \$24,999 . . . . .	645	(X)	122	(X)	522	(X)	341	(X)	33	(X)	308	(X)
\$25,000 AND OVER . . . . .	468	(X)	53	(X)	415	(X)	138	(X)	17	(X)	121	(X)
MEDIAN INCOME <sup>1</sup> . . . . . DOLLARS . . . . .	9 936	(X)	6 994	(X)	11 489	(X)	4 824	(X)	4 052	(X)	5 190	(X)
STANDARD ERROR . . . . . DOLLARS . . . . .	210	(X)	236	(X)	258	(X)	81	(X)	126	(X)	136	(X)
MEAN INCOME . . . . . DOLLARS . . . . .	13 717	(X)	9 649	(X)	15 629	(X)	6 963	(X)	5 454	(X)	7 514	(X)
STANDARD ERROR . . . . . DOLLARS . . . . .	309	(X)	385	(X)	408	(X)	133	(X)	180	(X)	167	(X)
<b>RATIO OF INCOME OF FAMILIES OR UNRELATED INDIVIDUALS TO POVERTY LEVEL IN 1981</b>												
LESS THAN 1.00 . . . . .	351	10.0	179	4.1	171	16.2	729	5.0	350	2.0	379	7.7
1.00 TO 1.24 . . . . .	217	8.6	115	5.2	102	12.3	415	10.0	156	4.4	258	13.4
1.25 TO 1.49 . . . . .	200	11.9	109	1.1	91	24.6	361	13.1	108	6.8	253	15.8
1.50 TO 1.99 . . . . .	490	16.5	211	4.8	279	25.4	648	13.0	185	9.1	463	14.6
2.00 AND OVER . . . . .	2 652	32.9	636	12.2	2 016	39.4	2 739	18.2	510	9.3	2 229	20.2
<b>RECIPIENCY, COVERAGE, AND HOUSING STATUS OF PERSONS IN 1981</b>												
<b>RECEIVING--</b>												
SOCIAL SECURITY INCOME . . . . .	3 311	20.3	1 137	7.2	2 174	27.2	4 341	12.0	1 200	6.6	3 141	14.1
SUPPLEMENTAL SECURITY INCOME . . . . .	120	2.6	91	0.9	30	(B)	335	0.6	199	0.1	135	1.4
FOOD STAMPS <sup>2</sup> . . . . .	182	4.3	114	1.6	67	(B)	317	3.8	182	2.0	135	6.2
<b>COVERED BY--</b>												
MEDICAID . . . . .	263	11.2	148	4.2	116	20.2	550	4.3	268	1.4	282	6.9
<b>RESIDING IN--</b>												
PUBLIC HOUSING . . . . .	43	(B)	21	(B)	22	(B)	110	7.2	67	(B)	43	(B)
SUBSIDIZED HOUSING . . . . .	25	(B)	12	(B)	12	(B)	70	(B)	24	(B)	46	(B)

<sup>1</sup>SINCE MEDIANS WERE CALCULATED USING MORE DETAILED INTERVALS THAN THOSE SHOWN ABOVE, THEY WILL NOT BE THE SAME AS THOSE CALCULATED USING THE ABOVE INTERVALS.<sup>2</sup>IN A HOUSEHOLD WHICH RECEIVED FOOD STAMPS.

**Table 7. Selected Characteristics of Persons 65 to 74 Years Old, by Work Disability Status, Age, and Sex—Continued**

(PERSONS 65 TO 74 YEARS OLD AS OF MARCH 1982. FOR MEANING OF SYMBOLS, SEE TEXT)

SELECTED CHARACTERISTICS	MALE						FEMALE					
	NUMBER (THOUS.)	PERCENT EMPLOYED	WITH A WORK DISABILITY		WITH NO WORK DISABILITY		NUMBER (THOUS.)	PERCENT EMPLOYED	WITH A WORK DISABILITY		WITH NO WORK DISABILITY	
			NUMBER (THOUS.)	PERCENT EMPLOYED	NUMBER (THOUS.)	PERCENT EMPLOYED			NUMBER (THOUS.)	PERCENT EMPLOYED	NUMBER (THOUS.)	PERCENT EMPLOYED
<b>70 TO 74 YEARS OLD</b>												
TOTAL . . . . .	2 861	16.0	874	8.4	1 987	19.3	4 035	6.8	1 223	3.1	2 812	8.4
<b>RACE AND SPANISH ORIGIN</b>												
WHITE . . . . .	2 574	16.5	772	7.9	1 802	20.2	3 638	6.9	1 037	3.3	2 602	8.3
BLACK . . . . .	240	12.2	90	11.1	150	12.9	346	6.2	171	2.2	175	10.1
SPANISH ORIGIN <sup>1</sup> . . . . .	62	(B)	16	(B)	46	(B)	67	6.3	31	(B)	57	(B)
<b>REGION AND RESIDENCE</b>												
UNITED STATES: TOTAL . . . . .	2 861	16.0	874	8.4	1 987	19.3	4 035	6.8	1 223	3.1	2 812	8.4
INSIDE METROPOLITAN AREAS . . . . .	1 768	14.8	477	7.7	1 291	17.4	2 575	6.3	696	2.8	1 879	7.6
INSIDE CENTRAL CITIES . . . . .	750	15.3	207	6.5	542	18.6	1 187	7.7	362	3.2	825	9.7
OUTSIDE CENTRAL CITIES . . . . .	1 019	14.4	270	8.7	749	16.5	1 388	5.1	334	2.3	1 054	5.9
OUTSIDE METROPOLITAN AREAS . . . . .	1 093	17.9	397	9.3	696	22.8	1 460	7.8	527	3.6	933	10.2
NORTHEAST: TOTAL . . . . .	721	16.7	138	5.3	583	19.4	1 004	5.5	217	1.2	786	6.7
INSIDE METROPOLITAN AREAS . . . . .	574	15.3	109	4.8	465	17.8	796	5.6	162	1.6	634	6.6
INSIDE CENTRAL CITIES . . . . .	245	15.3	46	(B)	198	18.0	346	6.2	73	(B)	273	7.7
OUTSIDE CENTRAL CITIES . . . . .	329	15.4	62	(B)	267	17.6	450	5.1	89	2.2	361	5.8
OUTSIDE METROPOLITAN AREAS . . . . .	147	22.1	29	(B)	118	25.8	208	5.2	55	(B)	153	7.0
NORTH CENTRAL: TOTAL . . . . .	706	14.5	232	9.4	475	17.1	930	7.2	252	3.3	678	8.7
INSIDE METROPOLITAN AREAS . . . . .	363	14.0	107	10.0	256	15.7	560	6.4	143	2.5	417	7.8
INSIDE CENTRAL CITIES . . . . .	157	14.5	58	(B)	99	10.6	274	6.3	86	1.9	186	8.3
OUTSIDE CENTRAL CITIES . . . . .	206	13.6	49	(B)	157	13.2	286	6.6	57	(B)	229	7.4
OUTSIDE METROPOLITAN AREAS . . . . .	343	15.1	125	8.8	218	16.7	371	8.4	109	4.3	261	10.1
SOUTH: TOTAL . . . . .	929	16.2	337	10.2	592	22.8	1 409	7.5	519	3.2	890	10.0
INSIDE METROPOLITAN AREAS . . . . .	454	16.6	148	11.8	306	18.9	670	7.6	210	2.9	460	9.7
INSIDE CENTRAL CITIES . . . . .	190	16.1	56	(B)	135	19.2	317	9.5	115	3.6	202	12.6
OUTSIDE CENTRAL CITIES . . . . .	264	17.0	92	13.7	172	18.7	353	5.9	95	2.2	258	7.2
OUTSIDE METROPOLITAN AREAS . . . . .	475	19.8	169	8.9	285	27.0	739	7.5	309	3.4	430	10.4
WEST: TOTAL . . . . .	505	12.8	167	6.2	338	14.0	692	6.8	234	4.5	457	8.0
INSIDE METROPOLITAN AREAS . . . . .	377	12.5	114	3.1	263	16.7	550	5.6	181	4.0	369	6.3
INSIDE CENTRAL CITIES . . . . .	157	15.0	47	(B)	110	18.2	250	9.1	88	6.1	162	10.7
OUTSIDE CENTRAL CITIES . . . . .	220	10.7	67	(B)	153	15.3	300	2.6	93	2.0	207	2.9
OUTSIDE METROPOLITAN AREAS . . . . .	128	13.7	54	(B)	74	(B)	142	11.6	53	(B)	89	14.7
<b>YEARS OF SCHOOL COMPLETED</b>												
ELEMENTARY: LESS THAN 8 YEARS . . . . .	594	12.3	249	6.5	345	16.6	774	4.3	347	1.0	427	7.0
8 YEARS . . . . .	555	12.4	167	7.0	389	14.7	711	3.5	211	3.2	500	3.6
HIGH SCHOOL: 1 TO 3 YEARS . . . . .	480	14.3	173	9.8	307	16.9	695	6.5	241	4.9	454	10.4
4 YEARS . . . . .	631	17.1	161	6.5	470	20.7	1 139	7.1	265	3.2	674	8.2
COLLEGE: 1 TO 3 YEARS . . . . .	257	17.3	54	(B)	204	17.1	396	11.1	93	7.4	303	12.3
4 YEARS OR MORE . . . . .	344	27.3	71	(B)	273	31.2	319	10.6	66	(B)	253	13.0
<b>CURRENT OCCUPATION GROUP</b>												
EMPLOYED . . . . .	457	(X)	74	(X)	383	(X)	276	(X)	38	(X)	237	(X)
WHITE-COLLAR WORKERS . . . . .	221	(X)	30	(X)	191	(X)	155	(X)	15	(X)	141	(X)
PROFESSIONAL, TECHNICAL, & KIND. WKRS. . . . .	71	(X)	4	(X)	68	(X)	32	(X)	2	(X)	30	(X)
SALARIED . . . . .	37	(X)	-	(X)	37	(X)	20	(X)	1	(X)	19	(X)
SELF-EMPLOYED . . . . .	34	(X)	3	(X)	31	(X)	13	(X)	2	(X)	11	(X)
MANAGERS AND ADMINISTRATORS, EXC. FARM . . . . .	68	(X)	15	(X)	53	(X)	12	(X)	2	(X)	10	(X)
SALARIED . . . . .	56	(X)	6	(X)	50	(X)	6	(X)	-	(X)	6	(X)
SELF-EMPLOYED . . . . .	31	(X)	9	(X)	23	(X)	5	(X)	1	(X)	4	(X)
SALES WORKERS . . . . .	37	(X)	8	(X)	29	(X)	31	(X)	2	(X)	29	(X)
CLERICAL AND KINDRED WORKERS . . . . .	25	(X)	3	(X)	22	(X)	80	(X)	8	(X)	72	(X)
BLUE-COLLAR WORKERS . . . . .	115	(X)	19	(X)	95	(X)	23	(X)	8	(X)	15	(X)
CRAFT AND KINDRED WORKERS . . . . .	51	(X)	7	(X)	45	(X)	2	(X)	-	(X)	2	(X)
OPERATIVES, INCLUDING TRANSPORT . . . . .	44	(X)	6	(X)	37	(X)	18	(X)	8	(X)	9	(X)
OPERATIVES, EXCLUDING TRANSPORT . . . . .	27	(X)	6	(X)	20	(X)	18	(X)	8	(X)	9	(X)
TRANSPORT EQUIPMENT OPERATIVES . . . . .	17	(X)	-	(X)	17	(X)	-	(X)	-	(X)	-	(X)
LABORERS, EXCEPT FARM . . . . .	19	(X)	6	(X)	13	(X)	3	(X)	-	(X)	3	(X)
SERVICE WORKERS . . . . .	69	(X)	14	(X)	55	(X)	93	(X)	15	(X)	77	(X)
PRIVATE HOUSEHOLD WORKERS . . . . .	-	(X)	-	(X)	-	(X)	34	(X)	6	(X)	28	(X)
SERVICE WORKERS, EXC. PRIVATE HOUSEHOLD . . . . .	69	(X)	14	(X)	55	(X)	59	(X)	10	(X)	49	(X)
FARM WORKERS . . . . .	52	(X)	10	(X)	41	(X)	4	(X)	-	(X)	4	(X)
FARMERS AND FARM MANAGERS . . . . .	47	(X)	10	(X)	37	(X)	4	(X)	-	(X)	4	(X)
FARM LABORERS AND SUPERVISORS . . . . .	5	(X)	-	(X)	5	(X)	-	(X)	-	(X)	-	(X)

<sup>1</sup>PERSONS OF SPANISH ORIGIN MAY BE OF ANY RACE.

NOTE: THE METROPOLITAN POPULATION IS BASED ON STANDARD METROPOLITAN STATISTICAL AREAS AS DEFINED IN THE 1970 CENSUS AND DOES NOT INCLUDE ANY SUBSEQUENT ADDITIONS OR CHANGES.

**Table 7. Selected Characteristics of Persons, 65 to 74 Years Old, by Work Disability Status, Age, and Sex—Continued**  
 (PERSONS 65 TO 74 YEARS OLD AS OF MARCH 1982. FOR MEANING OF SYMBOLS, SEE TEXT)

SELECTED CHARACTERISTICS	MALE						FEMALE					
	NUMBER (THOUS.)	PERCENT EMPLOYED	WITH A WORK DISABILITY		WITH NO WORK DISABILITY		NUMBER (THOUS.)	PERCENT EMPLOYED	WITH A WORK DISABILITY		WITH NO WORK DISABILITY	
			NUMBER (THOUS.)	PERCENT EMPLOYED	NUMBER (THOUS.)	PERCENT EMPLOYED			NUMBER (THOUS.)	PERCENT EMPLOYED	NUMBER (THOUS.)	PERCENT EMPLOYED
<b>70 TO 74 YEARS OLD--CONTINUED</b>												
<b>CURRENT CLASS OF WORKER</b>												
PRIVATE WAGE AND SALARY WORKERS . . . . .	238	(X)	37	(X)	197	(X)	181	(X)	22	(X)	159	(X)
IN AGRICULTURE . . . . .	3	(X)	-	(X)	3	(X)	-	(X)	-	(X)	-	(X)
IN NONAGRICULTURAL INDUSTRIES . . . . .	231	(X)	37	(X)	194	(X)	181	(X)	22	(X)	159	(X)
GOVERNMENT WAGE AND SALARY WORKERS . . . . .	59	(X)	7	(X)	52	(X)	23	(X)	3	(X)	20	(X)
FEDERAL GOVERNMENT . . . . .	10	(X)	2	(X)	8	(X)	1	(X)	1	(X)	-	(X)
STATE GOVERNMENT . . . . .	7	(X)	-	(X)	7	(X)	5	(X)	-	(X)	5	(X)
LOCAL GOVERNMENT . . . . .	43	(X)	5	(X)	38	(X)	18	(X)	2	(X)	16	(X)
SELF-EMPLOYED WORKERS . . . . .	160	(X)	29	(X)	131	(X)	62	(X)	13	(X)	49	(X)
IN AGRICULTURE . . . . .	49	(X)	12	(X)	37	(X)	7	(X)	-	(X)	7	(X)
IN NONAGRICULTURAL INDUSTRIES . . . . .	111	(X)	16	(X)	95	(X)	55	(X)	13	(X)	42	(X)
UNPAID FAMILY WORKERS . . . . .	2	(X)	-	(X)	2	(X)	7	(X)	-	(X)	7	(X)
IN AGRICULTURE . . . . .	2	(X)	-	(X)	2	(X)	1	(X)	-	(X)	1	(X)
IN NONAGRICULTURAL INDUSTRIES . . . . .	-	(X)	-	(X)	-	(X)	6	(X)	-	(X)	6	(X)
<b>INCOME OF PERSONS IN 1981</b>												
WITHOUT INCOME . . . . .	12	(X)	2	(X)	10	(X)	52	(X)	15	(X)	37	(X)
WITH INCOME . . . . .	2 849	(X)	872	(X)	1 977	(X)	3 982	(X)	1 208	(X)	2 774	(X)
\$1 TO \$1,999 OR LOSS . . . . .	49	(X)	24	(X)	25	(X)	275	(X)	83	(X)	193	(X)
\$2,000 TO \$3,999 . . . . .	330	(X)	188	(X)	187	(X)	1 242	(X)	452	(X)	791	(X)
\$4,000 TO \$5,999 . . . . .	577	(X)	232	(X)	345	(X)	966	(X)	334	(X)	633	(X)
\$6,000 TO \$7,999 . . . . .	466	(X)	149	(X)	317	(X)	511	(X)	147	(X)	363	(X)
\$8,000 TO \$9,999 . . . . .	387	(X)	106	(X)	281	(X)	312	(X)	60	(X)	252	(X)
\$10,000 TO \$14,999 . . . . .	512	(X)	137	(X)	375	(X)	377	(X)	71	(X)	305	(X)
\$15,000 TO \$24,999 . . . . .	319	(X)	57	(X)	266	(X)	226	(X)	44	(X)	182	(X)
\$25,000 AND OVER . . . . .	209	(X)	27	(X)	182	(X)	74	(X)	18	(X)	55	(X)
MEDIAN INCOME <sup>1</sup> . . . . . DOLLARS . . . . .	7 979	(X)	6 389	(X)	8 778	(X)	4 866	(X)	4 350	(X)	5 198	(X)
STANDARD ERROR . . . . . DOLLARS . . . . .	177	(X)	216	(X)	225	(X)	79	(X)	120	(X)	127	(X)
MEAN INCOME . . . . . DOLLARS . . . . .	11 286	(X)	8 188	(X)	12 648	(X)	6 657	(X)	5 680	(X)	7 082	(X)
STANDARD ERROR . . . . . DOLLARS . . . . .	325	(X)	310	(X)	442	(X)	144	(X)	202	(X)	186	(X)
<b>RATIO OF INCOME OF FAMILIES OR UNRELATED INDIVIDUALS TO POVERTY LEVEL IN 1981</b>												
LESS THAN 1.00 . . . . .	281	6.2	133	4.5	148	7.7	675	3.0	308	1.4	367	4.3
1.00 TO 1.24 . . . . .	203	3.7	98	1.7	105	5.6	457	6.3	183	3.2	275	8.4
1.25 TO 1.49 . . . . .	254	7.4	90	8.1	144	7.0	355	5.2	113	3.4	241	6.1
1.50 TO 1.99 . . . . .	435	10.5	153	9.8	282	10.9	600	9.4	192	7.1	408	10.4
2.00 AND OVER . . . . .	1 688	21.8	400	10.9	1 288	25.1	1 948	7.8	427	2.5	1 521	9.3
<b>RECIPIENCY, COVERAGE, AND HOUSING STATUS OF PERSONS IN 1981</b>												
<b>RECEIVING--</b>												
SOCIAL SECURITY INCOME . . . . .	2 677	13.9	840	8.7	1 837	16.3	3 796	6.7	1 144	3.4	2 653	8.2
SUPPLEMENTAL SECURITY INCOME . . . . .	131	5.0	75	4.0	56	(B)	328	1.9	195	-	133	4.7
FOOD STAMPS <sup>2</sup> . . . . .	144	3.0	80	0.7	63	(B)	277	2.9	159	1.0	118	5.6
<b>COVERED BY--</b>												
MEDICAID . . . . .	213	11.8	117	6.6	96	18.0	460	3.3	252	0.8	208	6.4
<b>RESIDING IN--</b>												
PUBLIC HOUSING . . . . .	52	(B)	34	(B)	18	(B)	144	6.4	83	6.7	62	(B)
SUBSIDIZED HOUSING . . . . .	25	(B)	8	(B)	16	(B)	79	5.7	32	(B)	46	(B)

<sup>1</sup>SINCE MEDIANS WERE CALCULATED USING MORE DETAILED INTERVALS THAN THOSE SHOWN ABOVE, THEY WILL NOT BE THE SAME AS THOSE CALCULATED USING THE ABOVE INTERVALS.  
<sup>2</sup>IN A HOUSEHOLD WHICH RECEIVED FOOD STAMPS.

## Appendix A. Related Sources of Data

The Federal Government has sponsored a number of household surveys since the mid-1960's which provide information on the labor force and other characteristics of persons with a disability. The first major survey to provide estimates of the number and characteristics of persons with a work disability was the 1966 Social Security Survey of Disabled Adults. Other major Social Security Administration (SSA) surveys followed in 1972 and 1978. These SSA surveys obtained very detailed information on the economic, social, and health situations of persons with a work disability. Persons were classified as to their work disability status according to their responses to the following questions:

1. Does your health or condition limit the kind or amount of work you can do?
2. Does your health or condition keep you from working altogether?
3. Are you now able to do the same kind of work you did before your work limitation began?
4. Are you now able to work full time or can you work only part time?
5. Are you now able to work regularly or can you only work occasionally or irregularly?

The classification scheme included the following categories of work disability status:

**Severe.** Unable to work altogether or unable to work regularly.

**Occupational.** Able to work regularly but unable to do same work as before onset of limitation or unable to work full time.

**Secondary.** Limited in the kind or amount of work that can be done, but able to work regularly at a full-time job and able to do same work as before.

The results of the 1966, 1972, and 1978 SSA surveys are summarized in tables A-1 and A-2<sup>1</sup>. Table A-1 shows that the overall prevalence rate declined from 1966 to 1972 but returned to its original level in 1978. In contrast, the prevalence rate for severe cases rose sharply over both periods. Table A-2 shows that the labor force participation

rate of persons with a work disability declined by about one-third over the 1966-78 period. Part, but not all of this decline may be explained by the fact that persons with a severe limitation made up an increasing proportion of all persons with a work disability.

The SSA surveys are the only Federal surveys which have had work disability status as the primary focus, but a number of general purpose surveys have included questions about work disability status. Some of the more important of these surveys include the (1) 1967 Survey of Economic Opportunity (SEO), (2) 1970 census, (3) 1976 Survey of Income and Education (SIE), (4) 1980 census, and (5) the 1981 and 1982 March Supplements to the Current Population Survey (CPS). The inclusion of disability questions on the CPS March Supplement is a new development which came about as part of a revised method of asking persons about the possible receipt of disability income.

Tables A-3 and A-4 present selected data from the various general purpose surveys on the prevalence of work disability and on the labor force participation rate of persons with a work disability. The wordings of the disability questions which were asked in the various surveys are:

### 1967 SEO

1. Does ...'s health -
  - A. Limit the kind of work ... can do?
  - B. Limit the amount of work ... can do?
  - C. Keep ... from working?
2. How long has ... been limited in this way?

### 1970 census

1. Does this person have a health or physical condition which limits the *kind* or *amount* of work he can do at a job?
2. Does his health or physical condition keep him from holding any job at all?
3. How long has he been limited in his ability to work?

### 1976 SIE

1. Does ...'s health condition—physical, emotional or mental—limit the kind or amount of work ... can do?
2. Does ...'s health keep ... from working at a job at all?

<sup>1</sup>As is the case with all sample surveys, the estimates from the surveys described here are subject to sampling error. Sampling error is the term used to indicate that estimates based on a sample may differ somewhat from the figures that would have been obtained from a complete census.

**Table A-1. Social Security Survey Estimates of the Prevalence of Work Disability, for Persons 18 to 64 Years Old, by Sex: 1966, 1972, and 1978**

Year and sex	Percent with a work disability			
	With any work disability	With a severe work disability	With an occupational work disability	With a secondary work disability <sup>1</sup>
<b>1966</b>				
Both sexes.....	17.2	5.9	4.9	6.4
Male.....	17.2	4.7	4.9	7.6
Female.....	17.2	7.0	4.8	5.4
<b>1972<sup>2</sup></b>				
Both sexes.....	14.3	7.0	3.2	4.1
Male.....	13.6	5.7	3.7	4.2
Female.....	15.0	8.3	2.7	4.0
<b>1978</b>				
Both sexes.....	17.2	8.6	3.8	4.8
Male.....	16.1	7.5	4.3	4.3
Female.....	18.4	9.7	3.4	5.3

<sup>1</sup>In each of the surveys, women with no work limitation but with a housework limitation were classified as having a secondary work limitation.

<sup>2</sup>Universe consists of noninstitutional persons 20 to 64 years old.

**Table A-2. Social Security Survey Estimates of Labor Force Participation Rates, for Persons 18 to 64 Years Old With a Work Disability, by Sex: 1966, 1972, and 1978**

Year and sex	Labor force participation rate			
	With any work disability	With a severe work disability	With an occupational work disability	With a secondary work disability <sup>1</sup>
<b>1966</b>				
Both sexes.....	52.1	19.2	65.1	72.6
Male.....	73.7	26.7	95.1	88.9
Female.....	32.6	14.7	37.2	51.9
<b>1972<sup>2</sup></b>				
Both sexes.....	47.9	17.6	77.7	76.7
Male.....	65.1	24.2	94.7	94.0
Female.....	33.8	13.6	56.8	39.0
<b>1978</b>				
Both sexes.....	44.2	13.6	78.2	71.4
Male.....	59.7	19.4	94.4	94.6
Female.....	30.8	9.2	57.8	53.0

<sup>1</sup>In each of the surveys, women with no work limitation but with a housework limitation were classified as having a secondary work limitation.

<sup>2</sup>Universe consists of noninstitutional persons 20 to 64 years old.



1980 census

Does this person have a physical, mental, or other health condition which has lasted for 6 or more months and which

1. Limits the kind or amount of work this person can do at a job?
2. Prevents this person from working at a job?

There are very substantial, and not easily explainable, differences in the prevalence rates shown in tables A-1 and A-3. In general, the SSA surveys produced the highest estimates of prevalence and the census and CPS surveys produced the lowest, with the SEO and SIE estimates somewhere in between. There are, of course, differences among the surveys in question wording, survey design, and in the emphasis given in training and field operations to the

**Table A-3. Selected Estimates of the Prevalence of Work Disability, for Persons 16 to 64 Years Old, by Sex: 1967 to 1982**

Year and sex	Percent with a work disability		
	Total	Complete (not able to work)	Partial (able to work)
<b>1967 SEO<sup>1</sup>:</b>			
Both sexes.....	14.0	5.2	8.8
Male.....	14.0	(NA)	(NA)
Female.....	14.0	(NA)	(NA)
<b>1970 census:</b>			
Both sexes.....	9.4	3.8	5.6
Male.....	10.2	3.2	7.0
Female.....	8.6	4.4	4.2
<b>1976 SIE<sup>2</sup>:</b>			
Both sexes.....	13.3	5.8	7.5
Male.....	13.3	5.1	8.2
Female.....	13.3	6.4	6.9
<b>1980 census<sup>3</sup>:</b>			
Both sexes.....	8.5	4.4	4.2
Male.....	(NA)	(NA)	(NA)
Female.....	(NA)	(NA)	(NA)
<b>March 1981 CPS<sup>4</sup>:</b>			
Both sexes.....	9.0	(NA)	(NA)
Male.....	9.5	(NA)	(NA)
Female.....	8.5	(NA)	(NA)
<b>March 1982 CPS<sup>4</sup>:</b>			
Both sexes.....	8.9	(NA)	(NA)
Male.....	9.3	(NA)	(NA)
Female.....	8.5	(NA)	(NA)

NA Not available.

- <sup>1</sup>Universe consists of noninstitutional persons 17 to 64 years old.
- <sup>2</sup>Universe consists of noninstitutional persons 18 to 64 years old.
- <sup>3</sup>Data by sex not yet available.
- <sup>4</sup>The CPS disability item does not provide information on the number of persons prevented from working.

**Table A-4. Selected Estimates of Labor Force Participation Rates, for Persons 16 to 64 Years Old With a Work Disability, by Sex: 1967 to 1982**

Year and sex	Labor force participation rate
<b>1967 SEO<sup>1</sup>:</b>	
Both sexes.....	(NA)
Male.....	(NA)
Female.....	(NA)
<b>1970 census:</b>	
Both sexes.....	46.2
Male.....	63.4
Female.....	27.3
<b>1976 SIE<sup>2</sup>:</b>	
Both sexes.....	43.7
Male.....	57.0
Female.....	31.2
<b>1980 census<sup>3</sup>:</b>	
Both sexes.....	37.9
Male.....	(NA)
Female.....	(NA)
<b>March 1981 CPS<sup>4</sup>:</b>	
Both sexes.....	33.0
Male.....	41.8
Female.....	23.5
<b>March 1982 CPS<sup>4</sup>:</b>	
Both sexes.....	32.8
Male.....	41.5
Female.....	23.7

NA Not available.

- <sup>1</sup>Universe consists of noninstitutional persons 17 to 64 years old.
- <sup>2</sup>Universe consists of noninstitutional persons 18 to 64 years old.
- <sup>3</sup>Data by sex not yet available.
- <sup>4</sup>The CPS disability item does not provide information on the number of persons prevented from working.

importance of collecting accurate information on disability status, but the size of the differentials in prevalence estimates still seems surprising. It might be useful to take a little closer look at two surveys which were conducted within 2 years of each other: the 1978 SSA survey and the 1980 census.

**1978 SSA**

Noninstitutional persons 18 to 64 years of age . 127.0 million  
 With a work disability . . . . . 21.9 million  
 In the labor force . . . . . 9.7 million

**1980 census**

Noninstitutional persons 16 to 64 years of age . 144.7 million  
 With a work disability . . . . . 12.3 million  
 In the labor force . . . . . 4.7 million

The 1978 SSA survey estimate of the number of persons with a work disability is 9.6 million higher than the 1980 census estimate even though the SSA base was considerably smaller than the census base. One partial explanation that might be offered is the possibility that the additional persons identified in the SSA survey are those with very marginal disabilities. The data on labor force participation rates argue against this hypothesis, however. If the additional persons identified by the SSA survey had only marginal disabilities, then the labor force participation rate of persons with a work disability should be much higher in the SSA survey than in the census survey. In fact, the labor force participation rates in the two surveys are fairly close (44.2 percent in the SSA; 38.1 percent in the census).

The large differences in survey estimates of work disability prevalence are a matter of concern, of course, but the goals and purpose of one survey are not necessarily those of another. The basic purpose of the SSA survey program is to obtain very detailed information about the health, work, social, and economic characteristics associated with work

disability. The basic reason for including disability questions in census questionnaires is to provide data for State counties, localities, and neighborhoods, and for population subgroups which could not be separately identified in surveys with smaller samples. Finally, the importance of the inclusion of disability questions in the March Supplements to the CPS is that it will make it possible to develop a time series which will provide basic data on the labor force status, income, earnings, and poverty status of persons with a work disability.

## CONCLUSION

A review of past survey results suggests that responses to questions about work disability status are sensitive to differences in question wording and survey design. For this reason, the modification of the CPS annual March Supplement to include a question about disability status may prove highly useful. This development will make it possible to provide annual estimates based on a survey which is likely to exhibit considerable constancy in wording and design.

## Appendix B. Definitions and Explanations

**Population coverage.** This report includes the civilian noninstitutional population of the United States and approximately 871,000 members of the Armed Forces in the United States living off post or with their families on post, but excludes all other members of the Armed Forces.

**Metropolitan-nonmetropolitan residence.** The population residing in standard metropolitan statistical areas (SMSA's) constitutes the metropolitan population. Except in New England, an SMSA is a county or group of contiguous counties which contain at least one city of 50,000 inhabitants or more, or "twin cities" with a combined population of at least 50,000. In addition to the county or counties containing such a city or cities, contiguous counties are included in a SMSA if, according to certain criteria, they are essentially metropolitan in character and are socially and economically integrated with the central city. In New England, SMSA's consist of towns and cities, rather than counties.

The figures shown in this report for metropolitan areas are based on the standard metropolitan statistical areas (SMSA's) as defined on the basis of the 1970 census; those published prior to the March 1973 CPS referred to SMSA's as defined on the basis of the 1960 census. There are significant differences in the population classified as metropolitan from each of these definitions. For the 1970 definition of SMSA's, see U.S. Census of Population: 1970, *Number of Inhabitants*, PC(1)-A1, United States Summary.

**Central cities.** Each SMSA must include at least one central city, and the complete title of an SMSA identifies the central city or cities. If only one central city is designated, then it must have 50,000 inhabitants or more. The area title may include, in addition to the largest city, up to two city names on the basis and in the order of the following criteria: (1) the additional city has at least 250,000 inhabitants or (2) the additional city has a population of one-third or more of that of the largest city and a minimum population of 25,000. An exception occurs where two cities have contiguous boundaries and constitute, for economic and social purposes, a single community of at least 50,000, the smaller of which must have a population of at least 15,000.

**Geographic regions.** The four major regions and nine Census divisions of the United States for which data are presented in this report represent groups of States as follows:

### *Northeast:*

*New England:* Connecticut, Maine, Massachusetts, New Hampshire, Rhode Island, and Vermont.

*Middle Atlantic:* New Jersey, New York, and Pennsylvania.

### *North Central:*

*East North Central:* Illinois, Indiana, Michigan, Ohio, and Wisconsin.

*West North Central:* Iowa, Kansas, Minnesota, Missouri, Nebraska, North Dakota, and South Dakota.

### *South:*

*South Atlantic:* Delaware, District of Columbia, Florida, Georgia, Maryland, North Carolina, South Carolina, Virginia, and West Virginia.

*East South Central:* Alabama, Kentucky, Mississippi, and Tennessee.

*West South Central:* Arkansas, Louisiana, Oklahoma, and Texas.

### *West:*

*Mountain:* Arizona, Colorado, Idaho, Montana, Nevada, New Mexico, Utah, and Wyoming.

*Pacific:* Alaska, California, Hawaii, Oregon, and Washington.

**Household.** A household consists of all the persons who occupy a housing unit. A house, an apartment or other group of rooms, or a single room is regarded as a housing unit when it is occupied or intended for occupancy as separate living quarters; that is, when the occupants do not live and eat with any other persons in the structure and there is either (1) direct access from the outside or through a common hall or (2) a kitchen or cooking equipment for the exclusive use of the occupants.

A household includes the related family members and all the unrelated persons, if any, such as lodgers, foster children, wards, or employees who share the housing unit. A person living alone in a housing unit, or a group of unrelated persons sharing a housing unit as partners, is also counted as a household. The count of households excludes group quarters.

**Group quarters.** All persons who are not members of households are regarded as living in group quarters. Group quarters contain five or more persons unrelated to the person in charge, such as residents of lodging and boarding houses. Persons living in military barracks and inmates of institutions were excluded from the survey.

**Head versus householder.** Beginning with the 1980 CPS, the Bureau of the Census discontinued the use of the terms "head of household" and "head of family." Instead, the terms "householder" and "family householder" are used. Recent social changes have resulted in greater sharing of household responsibilities among the adult members and, therefore, have made the term "head" increasingly inappropriate in the analysis of household and family data. Specifically, the Bureau has discontinued its longtime practice of always classifying the husband as the reference person (head) when he and his wife are living together.

**Householder.** The instructions call for listing first the person (or one of the persons) in whose name the home is owned or rented. If the house is owned jointly by a married couple, either the husband or the wife may be listed first, thereby becoming the reference person, or householder, to whom the relationship of the other household members is recorded. One person in each household is designated as the "householder." The number of householders, therefore, is equal to the number of households.

**Family.** A family is a group of two persons or more (one of whom is the householder) related by birth, marriage, or adoption and residing together; all such persons (including related subfamily members) are considered as members of one family. Beginning with the 1980 CPS, unrelated subfamilies (referred to in the past as secondary families) are no longer included in the count of families, nor are the members of unrelated subfamilies included in the count of family members.

**Family household.** A family household is a household maintained by a family (as defined above), and any unrelated persons (unrelated subfamily members and/or secondary individuals) who may be residing there are included. The number of family households is equal to the number of families. The count of family household members differs from the count of family members, however, in that the family household members include all persons living in the household, whereas family members include only the householder and his/her relatives. (See the definition of family.)

**Unrelated subfamily.** An unrelated subfamily (formerly called a secondary family) is a group of two persons or more who are related to each other by birth, marriage, or adoption, but who are not related to the householder. The unrelated subfamily may include persons such as guests, roomers, boarders, or resident employees and their relatives living in a household. The number of unrelated subfamily members is included in the number of household members but is not included in the count of family members.

Persons living with relatives in group quarters were formerly considered as members of unrelated subfamilies. However, the number of such unrelated subfamilies became so small (37,000 in 1967) that beginning with data for 1968 (and beginning with census data for 1960) the Bureau of the Census includes persons in these unrelated subfamilies in the count of secondary individuals.

**Married couple.** A married couple, as defined for census purposes, is a husband and wife enumerated as members of the same household. The married couple may or may not have children living with them. The expression "husband-wife" or "married-couple" before the term "household," or "family," indicates that the household, or family, is maintained by a husband and wife.

**Unrelated individuals.** The term "unrelated individuals" refers to persons 15 years old and over (other than inmates of institutions) who are not living with any relatives. An unrelated individual may (1) constitute a one-person household, (2) be part of a household including one or more other families or unrelated individuals, or (3) reside in group quarters such as a rooming house. Thus, a widow living by herself or with one or more other persons not related to her, a lodger not related to the householder or to anyone else in the household, and a servant living in an employer's household with no relatives are examples of unrelated individuals.

**Nonfamily householder.** A nonfamily householder (formerly called a primary individual) is a person maintaining a household while living alone or with nonrelatives only.

**Secondary individual.** A secondary individual is a person in a household or group quarters such as a guest, roomer, boarder, or resident employee (excluding nonfamily householders and inmates of institutions) who is not related to any other person in the household or group quarters. (See section on unrelated subfamily for slight change in coverage of secondary individuals in 1968.)

**Size of household, family, or subfamily.** The term "size of household" includes all persons occupying a housing unit. "Size of family" includes the family householder and all other persons in the living quarters who are related to the householder by birth, marriage, or adoption.

**Own children and related children under 18 years of age.** "Own" children in a family are sons and daughters, including stepchildren and adopted children of the householder. "Related" children in a family include own children and all other children in the household who are related to the householder by blood, marriage, or adoption.

**Related persons and family members.** In the classification of households by number of related persons, the person or couple who maintains the household or (housing unit) and all persons in the household related to them are included. In the classification of families by number of family members, all persons in the family are included. The number of family members is the same as the size of the family.

**Marital status.** The marital status classification identifies four major categories: single, married, widowed, and divorced. These terms refer to the marital status at the time of the enumeration.

The category "married" is further divided into "married, wife present," "separated," and "other married, wife absent" for male householders and "married, husband absent" by reason for absence of husband for female householders. A male householder was classified as "married, wife present" if his wife was reported as a member of the household, even though she may have been temporarily absent on business or on vacation, visiting, in a hospital, etc., at the time of the enumeration. Persons reported as separated included those with legal separations, those living apart with intentions of obtaining a divorce, and other persons permanently or temporarily separated because of marital discord. The groups "other married, wife absent" and "other married, husband absent" included married persons living apart because either the wife or the husband was employed and living at a considerable distance from home, was residing in an institution, had moved to another area, or had a different place of residence for any other reason except separation as defined above.

**Age.** The age classification is based on the age of the person at his last birthday.

**Race.** The population is divided into three groups on the basis of race: White, Black, and "other races." The last category includes Indians, Japanese, Chinese, and any other race except White and Black. "Other races" are sometimes shown in combination with the Black population.

**Persons of Spanish origin.** Persons of Spanish origin were identified by a question that asked for self-identification of the person's origin or descent. Respondents were asked to select their origin (and the origin of other household members) from a "flashcard" listing ethnic origins. Persons of Spanish origin, in particular, were those who indicated that their origin was Mexican, Puerto Rican, Cuban, Central or South American, or some other Spanish origin. It should be noted that persons of Spanish origin may be of any race.

**Years of school completed.** Data on years of school completed were derived from the combination of answers to questions concerning the highest grade of school attended by the person and whether or not that grade was finished. The questions of educational attainment apply only to progress in "regular" schools. Such schools include graded public, private, and parochial elementary and high schools (both junior and senior), colleges, universities, and professional schools (whether day schools or night schools). Thus, regular schooling is that which may advance a person toward an elementary school certificate, a high school diploma, or a college, university, or professional school degree. Schooling in other than regular schools was counted only if the credits obtained were regarded as transferable to a school in the regular school system.

**Work disability.** Persons were classified as having a work disability if they met any of the following criteria:

1. With a health problem or disability which prevents them from working or which limits the kind or amount of work

they can do. (See items 59A and 59B on the facsimile of Form CPS-665-Income Supplement.)

2. With a service-connected disability or ever retired or left a job for health reasons. (See items 60A and 60B on the facsimile of Form CPS-665-Income Supplement.)
3. Did not work in survey week because of long-term physical or mental illness or disability which prevents the performance of any kind of work.
4. Did not work at all in 1981 because ill or disabled.
5. Under 65 years of age and covered by Medicare.
6. Under 65 years of age and a recipient of SSI (Supplemental Security Income).

**Veteran status.** A "veteran," as defined in this publication, is a male who has served but is not now serving on active duty in the Armed Forces of the United States. Information on veteran status was obtained only for males, not for females.

**Occupation, industry and class of worker.** Persons are classified according to the civilian job held during the survey week. Persons employed at two or more jobs were reported in the job at which they worked the greatest number of hours during the week. The occupation and industry groupings included in this report were based on the classification system used in the 1970 census.

**Labor force and employment status.** The definitions of labor force and employment status relate to the population 15 years old and over.

**Employed.** Employed persons comprise (1) all civilians who, during the survey week containing March 12, 1982, did any work at all as paid employees or in their own business or profession, or on their own farm, or who worked 15 hours or more as unpaid workers on a farm or in a business operated by a member of the family and (2) all those who were not working but who had jobs or businesses from which they were temporarily absent because of illness, bad weather, vacation, or labor-management dispute, or because they were taking time off for personal reasons, whether or not they were paid by their employers for time off, and whether or not they were seeking other jobs. Excluded from the employed group are persons whose only activity consisted of work around the house (such as own home housework, and painting or repairing own home) or volunteer work for religious, charitable, and similar organizations.

**Unemployed.** Unemployed persons are those civilians who, during the survey week containing March 12, 1982, had no employment but were available for work and (1) had engaged in any specific jobseeking activity *within the past 4 weeks*, such as registering at a public or private employment office, meeting with prospective employers, checking with friends or relatives, placing or answering advertisements, writing letters of application, or being on a union or professional register; (2) were waiting to be called back to a

job from which they had been laid off, or (3) were waiting to report to a new wage or salary job within 30 days.

**Labor force.** Persons are classified as in the labor force if they were employed as civilians, unemployed, or in the Armed Forces during the survey week. The "civilian labor force" is comprised of all civilians classified as employed or unemployed.

**Not in the labor force.** All civilians who are not classified as employed or unemployed are defined as "not in the labor force." This group who are neither employed nor seeking work includes persons engaged only in own home housework, who were attending school or were unable to work because of long-term physical or mental illness; persons who are retired or too old to work, seasonal workers for whom the survey week fell in an off season, and the voluntarily idle. Persons doing only unpaid family work (less than 15 hours during the specified week) are also classified as not in the labor force.

**Part-time or full-time jobs.** A person is classified as having worked at part-time jobs during the preceding calendar year if he worked at civilian jobs which provided less than 35 hours of work per week in a majority of the weeks in which he worked during the year. He is classified as having worked at full-time jobs if he worked 35 hours or more per week during a majority of the weeks in which he worked.

**Year-round full-time worker.** A year-round full-time worker is one who worked primarily at full-time civilian jobs for 50 weeks or more during the preceding calendar year.

**Income.** For each person in the sample 15 years old and over, questions were asked on the amount of money income received in 1981 from each of the following sources: (1) money wages or salary; (2) net income from nonfarm self-employment; (3) net income from farm self-employment; (4) Social Security or railroad retirement; (5) Supplemental Security income; (6) public assistance or welfare payments; (7) interest (on savings or other investments which pay interest); (8) dividends, income from estates or trusts, or net rental income; (9) veterans' payments or unemployment and worker's compensation; (10) private pensions or government employee pensions; (11) alimony or child support, regular contributions from persons not living in the household, and other periodic income.

It should be noted that although the income statistics refer to receipts during the preceding year the characteristics of the person, such as age, and labor force status, and the composition of families refer to the time of the survey. The income of the family does not include amounts received by persons who were members of the family during all or part of the income year if these persons no longer resided with the family at the time of enumeration. On the other hand, family income includes amounts reported by related persons who did not reside with the family during the income year but who were members of the family at the time of enumeration.

All sources of income may be combined into two major types:

**Total money earnings.** The algebraic sum of money wages or salary and net income from farm and nonfarm self-employment.

**Income other than earnings.** The algebraic sum of all sources of money income except wages and salaries and income from self-employment.

Data on consumer income collected in the CPS by the Bureau of the Census cover money income received (exclusive of certain money receipts such as capital gains) before payments for personal income taxes, Social Security, union dues, Medicare deductions, etc. Therefore, money income does not reflect the fact that some families receive part of their income in the form of noncash benefits such as food stamps, health benefits, and subsidized housing; that some farm families receive noncash benefits in the form of rent-free housing and goods produced and consumed on the farm; or that noncash benefits are also received by some nonfarm residents which often take the form of the use of business transportation and facilities, full or partial payments by business for retirement programs, medical and educational expenses, etc. These elements should be considered when comparing income levels. Moreover, readers should be aware that for many different reasons there is a tendency in household surveys for respondents to underreport their income. From an analysis of independently derived income estimates, it has been determined that income earned from wages or salaries is much better reported than other sources of income, and is nearly equal to independent estimates of aggregate income.

**Median income.** The median income is the amount which divides the distribution into two equal groups, one having incomes above the median, and the other having incomes below the median. The medians for families and unrelated individuals are based on all families and unrelated individuals. The medians for persons are based on persons with income.

**Mean income.** The mean income is the amount obtained by dividing the total income of a group by the number of units in that group. The means for families and unrelated individuals are based on all families and unrelated individuals. The means for persons are based on persons with income.

**Poverty definition.** Poverty statistics presented in this report are based on a definition developed by the Social Security Administration in 1964 and revised by Federal Interagency Committees in 1969 and 1980. The poverty index provides a range of income cutoffs adjusted by such factors as family size and number of children under 18 years old.

**Food stamps.** Food stamps are distributed through State and local welfare offices. The program is Federally funded and is administered by the Food and Nutrition Service of the U.S. Department of Agriculture. The CPS questions on food stamps identify households in which one or more of the

current members received food stamps during the previous year.

**Public or other subsidized housing.** There are several housing programs designed for families of low income. Among these, the most important are Low Rent Public Housing and Sections 8, 236, and 101 (rent supplements) of the U.S. Housing Act. Low rent public housing projects are owned, managed, and administered by a local housing authority. Partial financing may be provided by the State or the Department of Housing and Urban Development. Participation in public housing is determined by two factors: program eligibility and the availability of housing. Income standards for initial and continuing occupancy vary by local housing authority, although the limits are constrained by Federal guidelines. Rental charges, which, in turn, define net benefits, are set by a Federal statute not to exceed 25 percent of net monthly money income. A recipient unit can either be a family of two or more related persons or an individual who is handicapped, elderly, or displaced by urban renewal or natural disaster.

Two of the more common programs in which Federal, State, and local funds are used to subsidize private sector housing are Sections 8 and 101, rent supplement plans. The difference between the "fair market" rent and the rent charged to the tenant is paid to the owner by a government agency. Under an interest reduction program (e.g., Section 236), the amount of interest paid on the mortgage by the owner is reduced so that subsequent savings can be passed along to low-income tenants in the form of lower rent charges.

There were two questions dealing with public and low-cost housing on the March CPS supplement questionnaire. The first question identified residence in a housing unit owned by a public agency. The second question identified beneficiaries who were not living in public housing projects, but who were paying lower rent because of a government subsidy.

**Medicaid.** The Medicaid Program is administered by State agencies through grants from the Health Care Financing Administration of the Department of Health and Human Services. Funding for medical assistance payments consists of a combination of Federal, State, and in some cases, local funds.

Medicaid is for the most part a categorical program with complex eligibility rules which vary from State to State. There are two basic groups of eligible individuals: the categorically eligible and the medically needy. The major categorically eligible groups are all Aid to Families with Dependent Children (AFDC) recipients and most Supplemental Security Income (SSI) recipients.

The Medicaid question of the March CPS attempted to identify all adults who were covered by Medicaid at any time during 1981. The term "covered" means enrolled in the Medicaid program, i.e., had a Medicaid medical assistance card or incurred medical bills which were paid for by Medicaid. In order to be counted, the person *did not* have to have medical care paid for by Medicaid.

**Medicare.** The Medicare Program consists of two separate but complementary health plans designed to provide adequate medical care for the aged and disabled. The Basic Hospital Insurance Plan (Part A) provides basic protection against the costs of hospital and related post-hospital services. This plan also covers many persons under 65 years old who receive Social Security or Railroad Retirement benefits based on long-term disability. Part A is financed jointly by employers and employees through Social Security payroll deductions. Qualified persons 65 years old and over who are not otherwise eligible for Part A benefits may pay premiums directly to obtain this coverage. The Medical Insurance Plan (Part B) is a voluntary plan which builds upon the hospital insurance protection provided by the basic plan. It provides insurance protection covering physicians' and surgeons' services and a variety of medical and other health services received either in hospitals or on an ambulatory basis. It is financed through monthly premium payments (about \$10.00 per month in 1981) by each enrollee and subsidized by Federal general revenue funds.

The Medicare question on the March CPS attempted to identify all persons 15 years old and over who were covered by Medicare at any time during 1981. The term "covered" means enrolled in the Medicare Program. In order to be counted, the person *did not* necessarily have to receive medical care paid for by Medicare.

**Employer- or union-provided group health insurance plans.**

The March CPS collected a limited amount of information on employer- and union-provided group health insurance for civilian persons 15 years old and over who worked during 1981. Workers who participated in group health insurance plans of any kind were asked whether or not their employer or union helped pay for all, part, or none of the health insurance premium for 1981.

**Employer- or union-provided pension plans.** Civilian persons 15 years old and over who worked during 1981 were asked about their participation in pension plans provided by employers or unions.

**Symbols.** A dash (—) represents zero or rounds to zero, the symbol "B" means that the base for the derived figure is less than 75,000, the symbol "X" means not applicable, and the symbol "NA" means not available.

**Rounding.** Percentages are rounded to the nearest tenth of a percent; therefore, the percentages in a distribution do not always add to exactly 100.0 percent. The totals, however, are always shown as 100.0. Moreover, individual figures are rounded to the nearest thousand without being adjusted to group totals, which are independently rounded; percentages are based on the unrounded numbers.

**Base figures.** The base figures shown are based on civilian noninstitutional population controls for age, race, and sex established by the 1980 census.

Noninterviews, nonresponses, and allocations. In the March 1982 CPS, no interview was obtained for approximately 5 percent of the 61,000 households in the sample. No interview was obtained at these households during the enumeration week for reasons such as "no one home," "temporarily absent," or "refusals." In order to account for these households, the weights assigned to households in which interviews were obtained have been increased slightly. This "noninterview" adjustment procedure adjusts the weights of sample households by race of householder and within a specified set of geographical restrictions.

The nonresponse problem, which is sometimes referred to as "item nonresponse," is a serious problem in most

household surveys and is especially troublesome for income. Even though an interview is obtained in many cases, complete information for all of the income questions is not available, unknown or refused. In March 1982, the income data were incomplete for about 28 percent of the persons 15 years old and over. About 34 percent of the families had one or more members with incomplete income information. In order that the maximum amount of information can be utilized, missing income items are imputed or allocated by values which are obtained from active respondents with similar economic and demographic characteristics.



## Appendix C. Source and Reliability of Estimates

### SOURCE OF DATA

Estimates in this report are derived from data obtained in the Current Population Survey (CPS) of the Bureau of the Census. The majority of the estimates are calculated using data from the March 1982 CPS, and certain estimates data are from the March 1981 CPS.

**Current Population Survey (CPS).** The monthly CPS deals mainly with labor force data for the civilian noninstitutional population. Questions relating to labor force participation are asked about each member 14 years old and over in each sample household. In March, supplementary questions are asked about income, and this data combined with the regular March CPS, serves as a source of information on labor force status and other characteristics of noninstitutional persons with a work disability.

In order to obtain more reliable data for the Spanish origin population, the March CPS sample was enlarged to include all households from the previous November sample which contained at least one sample person of Spanish origin.

The present CPS sample was initially selected from the 1970 census files with coverage in all 50 States and the District of Columbia. The sample is continually updated to reflect new construction. The monthly CPS sample is located in 629 areas comprising 1,148 counties, independent cities, and minor civil divisions in the Nation. In this sample, approximately 60,500 occupied households were eligible for interview. Of this number, about 2,500 occupied units were visited but interviews were not obtained because the occupants were not found at home after repeated calls or were unavailable for some other reason.

The following table provides a description of some aspects of the CPS sample designs in use during the referenced data collection periods. Note: Numbers reflect the initial size of the CPS sample, and do not include enlargements for Spanish households.

**Description of the Current Population Survey**

Time period	Number of sample areas <sup>1</sup>	Housing units eligible	
		Interviewed	Not interviewed
March 1982.....	629	58,000	2,500
March 1981.....	629	63,000	3,000

<sup>1</sup>These areas were chosen to provide coverage in each State and the District of Columbia.

The estimation procedure used in this survey involved the inflation of the weighted sample results to independent estimates of the total civilian noninstitutional population of the United States by age, race, and sex. These independent estimates are based on statistics from decennial censuses; statistics on births, deaths, immigration and emigration; and statistics on the strength of the Armed Forces.

The independent population estimates used in this report are based on the 1980 decennial census.

### RELIABILITY OF THE ESTIMATES

Estimates based on a sample may differ somewhat from the figures that would have been obtained if a complete census had been taken using the same questionnaires, instructions, and enumerators. There are two types of errors possible in an estimate based on a sample survey: sampling and nonsampling. The standard errors provided for this report primarily indicate the magnitude of the sampling error. They also partially measure the effect of some nonsampling errors in response and enumeration, but do not measure any systematic biases in the data. The full extent of nonsampling error is unknown. Consequently, particular care should be exercised in the interpretation of figures based on a relatively small number of cases or on small differences between estimates.

**Nonsampling variability.** Nonsampling errors can be attributed to many sources, e.g., inability to obtain information about all cases in the sample, definitional difficulties, differences in the interpretation of questions, inability or unwillingness to provide correct information on the part of respondents, inability to recall information, errors made in processing the data, errors made in estimating values for missing data, and failure to represent all units with the sample (undercoverage).

Undercoverage in the CPS results from missed housing units and missed persons within sample households. Overall undercoverage, as compared to the level of the 1980 decennial census, is about 7 percent. It is known that CPS undercoverage varies with age, sex, and race. Generally, undercoverage is larger for males than for females and larger for Blacks and other races than for Whites. Ratio estimation to independent age-sex-race population controls partially corrects for the bias due to survey undercoverage. However, biases exist in the estimates to the extent that missed persons in missed households or missed persons in interviewed households have different characteristics than interviewed persons in the same age-sex-race group. Further, the independent population controls used have not been adjusted for undercoverage in the 1980 census.

**Sampling variability.** The standard errors given in the following tables are primarily measures of sampling variability, that is, of the variations that occurred by chance because a sample rather than the entire population was surveyed. The sample estimate and its standard error enable one to construct confidence intervals, ranges that include the average result of all possible samples with a known probability. For example, if all possible samples were selected, each of these surveyed under essentially the same general conditions using the same sample design, and if an estimate and its standard error were calculated from each sample, then:

1. Approximately 68 percent of the intervals from one standard error below the estimate to one standard error above the estimate would include the average result of all possible samples.
2. Approximately 90 percent of the intervals from 1.6 standard errors below the estimate to 1.6 standard errors above the estimate would include the average result of all possible samples.
3. Approximately 95 percent of the intervals from two standard errors below the estimate to two standard errors above the estimate would include the average result of all possible samples.

The average result of all possible samples is or is not contained in any particular computed interval. However, for a particular sample, one can say with a specified confidence that the average estimate derived from all possible samples included within the confidence interval.

Standard errors may also be used to perform hypothesis testing, a procedure for distinguishing between population parameters using sample estimates. The most common types of hypotheses are: 1) the population parameters are identical or 2) they are different. An example of this would be comparing the mean income of males with a disability versus the mean income of males with no disability. Tests may be performed at various levels of significance, where a level of significance is the probability of concluding that the parameters are different when, in fact, they are identical.

All statements of comparison in the text have passed hypothesis test at the 0.10 level of significance or better, and most have passed a hypothesis test at the 0.05 level of significance or better. This means that, for most differences cited in the text, the estimated difference between parameters is greater than twice the standard error of the difference. For the other differences, where the estimated difference between parameters is between 1.6 and 2.0 times the standard error of the difference, the statement of comparison is qualified in some way, e.g., by use of the phrase "some evidence."

**Comparability of data.** Caution should be used in comparing results in this study with the results of other studies, responses to questions about work disability status are sensitive to differences in question wording and survey design.

**Note when using small estimates.** Summary measures (such as averages and percent distributions) are shown in the report only when the base is 75,000 or greater. Because of the large standard errors involved, there is little chance that summary measures would reveal useful information when computed on a smaller base. Estimated numbers are shown, however, even though the relative standard errors of these numbers are larger than those for corresponding percentages. The smaller estimates are provided primarily to permit su

**Table C-1. Standard Errors of Estimated Numbers: 1982**

(Numbers in thousands)

Size of estimate	Standard error	Size of estimate	Standard error
25.....	7	5,000.....	100
50.....	10	10,000.....	138
100.....	14	15,000.....	166
250.....	23	25,000.....	205
500.....	32	50,000.....	253
1,000.....	45	100,000.....	219
2,500.....	71		

Note: For a particular characteristic, see table C-3 for the appropriate factor to apply to the above standard errors.

combinations of the categories as serve each data user's needs.

**Standard error tables and their use.** In order to derive standard errors that would be applicable to a large number of estimates and could be prepared at a moderate cost, a number of approximations were required. Therefore, instead of providing an individual standard error for each estimate, generalized sets of standard errors are provided for various types of characteristics. As a result, the sets of standard errors provided give an indication of the order of magnitude of the standard error of an estimate rather than the precise standard error.

The figures presented in tables C-1 and C-2 provide approximations to standard errors of various estimated numbers and percentages. To obtain standard errors for specific characteristics, factors from table C-3 must be applied to the standard errors given in tables C-1 and C-2 in order to adjust for the combined effect of sample design and the estimating procedure on the value of the characteristic. Standard errors for intermediate values not shown in the generalized tables may be approximated by interpolation.

Two parameters (denoted "a" and "b") are used to calculate standard errors for each type of characteristic; they are presented in table C-4. These parameters were used to calculate the standard errors in tables C-1 and C-2 and to calculate the factors in table C-3. They also may be used to calculate directly the standard errors for estimated numbers and estimated percentages. Methods for direct computation are given in the following sections.

**Standard errors of estimated numbers.** The approximate standard error,  $\sigma_x$ , of an estimated number can be obtained in two ways. It may be obtained by use of the formula

$$\sigma_x = f\sigma \quad (1)$$

where f is the appropriate factor from table C-3 and  $\sigma$  is the standard error of the estimate obtained by interpolation from table C-1. Alternatively, standard errors may be

approximated by formula (2) below, from which the standard errors were calculated in table C-1. Use of this formula will provide more accurate results than the use of formula (1).

$$\sigma_x = \sqrt{ax^2 + bx} \quad (2)$$

Here x is the size of the estimate and a and b are the parameters in table C-4 associated with the particular type of characteristic.

**Illustration of the computation of the standard error of an estimated number.** Table 1 shows that of the 16,490,000 Blacks 16 to 64 years old in March 1982, 2,214,000 had a work disability. Using formula (2) with  $a = -0.000133$  and  $b = 2,078$  from table C-4, the approximate standard error<sup>1</sup> is:

$$\sqrt{(-0.000133)(2,214,000)^2 + (2,078)(2,214,000)} = 63,000$$

The 68-percent confidence interval for the number of Blacks with a work disability is from 2,151,000 to 2,277,000. Similarly, the 95-percent confidence interval is from 2,088,000 to 2,340,000. One could then conclude that the average estimate obtained from all possible samples would lie within a range computed in this way for roughly 95 percent of all possible samples.

**Standard errors of estimated percentages.** The reliability of an estimated percentage, computed by using sample data for both numerator and denominator, depends on both the size of the percentage and the size of the total upon which this percentage is based. Estimated percentages are relatively more reliable than the corresponding estimates of the numerators of the percentages, particularly if the percentages are 50 percent or more. When the numerator and denominator of the percentage are in different categories, use the factor or parameters indicated by the numerator. The

<sup>1</sup> Using formula (1), table C-3 and the appropriate factor from table C-3, the approximate standard error is  $1.00 \times 66,000 = 66,000$ .

**Table C-2. Standard Errors of Estimated Percentages: 1982**

Base of estimated percentage (thousands)	Estimated percentage					
	1 or 99	2 or 98	5 or 95	10 or 90	25 or 75	50
75.....	1.7	2.3	3.6	5.0	7.2	8.3
100.....	1.4	2.0	3.1	4.3	6.2	7.2
250.....	0.9	1.3	2.0	2.7	4.0	4.6
500.....	0.6	0.9	1.4	1.9	2.8	3.2
1,000.....	0.5	0.6	1.0	1.4	2.0	2.3
2,500.....	0.3	0.4	0.6	0.9	1.3	1.4
5,000.....	0.2	0.3	0.4	0.6	0.9	1.0
10,000.....	0.14	0.2	0.3	0.4	0.6	0.7
15,000.....	0.12	0.16	0.3	0.4	0.5	0.6
25,000.....	0.09	0.13	0.2	0.3	0.4	0.5
50,000.....	0.06	0.09	0.14	0.2	0.3	0.3
100,000.....	0.05	0.06	0.10	0.14	0.2	0.2

Note: For a particular characteristic, see table C-3 for the appropriate factor to apply to the above standard errors.

**Table C-3. Factors to be Applied to Generalized Standard Errors in Tables C-1 and C-2: 1982**

Characteristic	Total or White	Black	Spanish origin
<b>WORK DISABILITY AND NO WORK DISABILITY</b>			
<b>Age and sex:</b>			
Both sexes.....	1.00	1.00	1.12
Male: 16 to 64 years old.....	0.93	0.93	0.95
65 to 74 years old.....	0.93	(X)	(X)
Female: 16 to 64 years old.....	0.86	0.86	0.88
65 to 74 years old.....	0.86	(X)	(X)
<b>Residence:</b>			
In metropolitan areas.....	1.43	(X)	(X)
In nonmetropolitan areas.....	1.75	(X)	(X)
<b>Income:</b>			
Persons.....	0.95	(X)	(X)
Families.....	0.91	(X)	(X)
Poverty.....	1.96	(X)	(X)
<b>Labor force participation:</b>			
Both sexes.....	1.00	(X)	(X)
Male.....	0.93	(X)	(X)
Female.....	0.86	(X)	(X)
Education of persons.....	0.98	1.04	1.27
Program participation.....	1.00	(X)	(X)
Unemployed.....	0.97	(X)	(X)
<b>WORK DISABILITY</b>			
Marital status.....	1.30	1.55	1.46
Relationship to family householder.....	1.30	1.55	1.46

X Not applicable.

approximate standard error,  $\sigma_{(x,p)}$ , of an estimated percentage can be obtained by use of the formula

$$\sigma_{(x,p)} = f\sigma \tag{3}$$

In this formula, f is the appropriate factor from table C-3 and  $\sigma$  is the standard error of the estimate from table C-2. Alternatively, the standard error may be approximated by formula (4), from which the standard errors in table C-2 were calculated.

$$\sigma_{(x,p)} = \sqrt{\frac{b}{x} \cdot p \cdot (100 - p)} \tag{4}$$

Here x is the size of the subclass of persons or families which is the base of the percentage, p is the percentage ( $0 < p < 100$ ), and b is the parameter in table C-4 associated with the particular type of characteristic in the numerator of the percentage. Direct computation will give more accurate results than use of the standard error tables and the factors.

**Illustration of the computation of the standard error of a percentage.** Table 1 shows that of the 71,791,000 males 16 to 64 years old in March 1982, 9.3 percent have a work disability. From table C-4, the appropriate b parameter is

1,798. Using formula (4), the approximate standard error<sup>2</sup> of 9.3 percent is

$$\sqrt{\frac{1,798}{71,791,000} (9.3) (90.7)} = 0.15$$

Thus, the 68-percent confidence interval on the percentage of males with a work disability is from 9.15 to 9.45, and the 95-percent confidence interval is from 9.00 to 9.60.

**Standard error of a difference.** For a difference between two sample estimates, the standard error is approximately equal to

$$\sigma_{(x-y)} = \sqrt{\sigma_x^2 + \sigma_y^2} \tag{5}$$

where  $\sigma_x$  and  $\sigma_y$  are the standard errors of the estimates x and y, respectively; the estimates can be of numbers, percents, ratios, etc. This will represent the actual standard error quite accurately for the difference between two estimates of the same characteristic in two different areas, or for the difference between two separate and uncorrelated

<sup>2</sup> Using formula (3), and tables C-2 and C-3, the approximate standard error is  $0.93 \times 0.17 = 0.16$ .

**Table C-4. "a" and "b" Parameters for Calculating  
Approximate Standard Errors of Estimated  
Numbers and Percentages: 1982**

Characteristic	Parameter	
	a	b
<b>WORK DISABILITY AND NO WORK DISABILITY</b>		
<b>Age, race, Spanish origin, and sex:</b>		
<b>Both sexes:</b>		
Total or White.....	-0.000016	2078
Black.....	-0.000133	2078
Spanish origin.....	(X)	2607
<b>Male:</b>		
<b>16 to 64 years old:</b>		
Total or White.....	-0.000025	1798
Black.....	-0.000221	1798
Spanish origin.....	(X)	1863
<b>65 to 74 years old.....</b>	-0.000266	1798
<b>Female:</b>		
<b>16 to 64 years old:</b>		
Total or White.....	-0.000019	1541
Black.....	-0.000152	1541
Spanish origin.....	(X)	1381
<b>65 to 74 years old.....</b>	-0.000173	1541
<b>Residence:</b>		
In metropolitan areas.....	-0.000020	4253
In nonmetropolitan areas.....	-0.000030	6380
<b>Income:</b>		
Persons.....	-0.000009	1885
Families.....	-0.000010	1721
<b>Poverty.....</b>	-0.000031	7946
<b>Labor force participation:</b>		
Both sexes.....	-0.000016	2078
Male.....	-0.000025	1798
Female.....	-0.000019	1541
<b>Education of persons:</b>		
Total or White.....	-0.000025	2014
Black.....	-0.000179	2265
Spanish origin.....	(X)	3374
<b>Program participation.....</b>	-0.000016	2078
<b>Unemployed.....</b>	-0.000015	1971
<b>WORK DISABILITY</b>		
<b>Marital status and relationship to family householder:</b>		
Total or White.....	-0.000017	3500
Black.....	-0.000210	5020
Spanish origin.....	(X)	4432

X Not applicable.

characteristics in the same area. If, however, there is a high positive (negative) correlation between the two characteristics, the formula will overestimate (underestimate) the true standard error.

Illustration of the computation of the standard error of a difference between estimated percentages. Table 1 shows that of the 75,515,000 females 16 to 64 years old in March 1982, 8.5 percent have a work disability. The percentage of males with a work disability is 9.3 percent. Thus, the apparent difference between males and females with a work disability is 0.8 percent. Using table C-4 and formula (4) the standard error,  $\sigma_{(y,p)}$  on an estimate of 8.5 percent is approximately 0.13. Using formula (5), the standard error of the estimated difference of 0.8 percent is about

$$\sqrt{(0.15)^2 + (0.13)^2} = 0.20$$

This means that the 68-percent confidence interval for the difference in percent between males and females with a work disability is 0.60 to 1.00. The 95-percent confidence interval is from 0.40 to 1.20.

Therefore, a conclusion that the average estimate derived from all possible samples lies within a range computed in this way would be correct for roughly 95 percent of all possible samples. Since this interval does not contain zero, we can conclude with 95 percent confidence that the percentage of females with a work disability is less than the percentage of males with a work disability.

Standard errors of a median and an arithmetic mean. Standard errors for median and mean incomes accompany the income estimates. For detailed information on calculating standard errors of medians and means, see P-60, No. 137.

# Facsimile I. Form CPS-260—Control Card

Appendix D. Facsimiles of the March 1982 CPS Questionnaires

**Form CPS-260** (11-8-82) U.S. DEPARTMENT OF COMMERCE BUREAU OF THE CENSUS **CONTROL CARD CURRENT POPULATION SURVEY**

NOTICE—Your report to the Census Bureau is confidential by law (Title 13, U.S. Code). It may be seen only by census Bureau employees and may be used only for statistical purposes.

FORM APPROVED: O.M.B. No. 0607-0049

1. 1st month letter sent: Y N    2. 5th month letter sent: Y N    3. HOUSEHOLD NUMBER:    4. SEGMENT TYPE:  Area  Address  Permit  Care-Sup  Special Place    5. SAMPLE:    6. CONTROL NUMBER PSU Segment:    7. SERIAL NO.:

7A. ADDRESS (Street, Line, Apt. No., or other identification) What is your street address? Include House No., St., Apt. No., or other identification

7B. Is this your mailing address? Enter "Same" or specify if different. Include ZIP code.

7C. Special place name

8. AREA SEGMENTS ONLY

8A. ASK (in 1st and 5th month):

8B. ASK (in 1st and 5th month):

8C. ASK (in 1st and 5th month):

8D. ASK (in 1st and 5th month):

8E. ASK (in 1st and 5th month):

8F. ASK (in 1st and 5th month):

8G. ASK (in 1st and 5th month):

8H. ASK (in 1st and 5th month):

8I. ASK (in 1st and 5th month):

8J. ASK (in 1st and 5th month):

8K. ASK (in 1st and 5th month):

8L. ASK (in 1st and 5th month):

8M. ASK (in 1st and 5th month):

8N. ASK (in 1st and 5th month):

8O. ASK (in 1st and 5th month):

8P. ASK (in 1st and 5th month):

8Q. ASK (in 1st and 5th month):

8R. ASK (in 1st and 5th month):

8S. ASK (in 1st and 5th month):

8T. ASK (in 1st and 5th month):

8U. ASK (in 1st and 5th month):

8V. ASK (in 1st and 5th month):

8W. ASK (in 1st and 5th month):

8X. ASK (in 1st and 5th month):

8Y. ASK (in 1st and 5th month):

8Z. ASK (in 1st and 5th month):

9. TENURE: Are you living quarters —  Owned or being bought by you or someone in your household?  Rented for cash?  Occupied without payment of cash rent?

10-12. LAND USE/FARM SALES

10. RURAL — a Reg. units and Sp. pl. units coded 85-98 in Item 7c, see 7i. b Sp. pl. not coded 85-98 in 7c, skip to cc item 14a.

11. You told us your living quarters are (Read entry in cc item 9). Does this place you (own/rent) have 10 acres or more?

12. During the past 12 months, how much did sales of crops, livestock and other farm products from this place amount to? Show checkmark.

FOR PERSONS WITH "YES" IN ITEM 8

LINE NO. OF PERSON	AGE LAST BIRTHDAY	SEX	MALES 14 YRS. AND OVER	ARMED FORCES CODES FOR 21b	EDUCATION CODES FOR 21a	RACE CODES FOR 24	ORIGIN CODES FOR 25
1							
2							
3							
4							
5							
6							
7							

13a. I have listed (Read names in item 14a and verify 14c as appropriate) to there anyone else living or staying here now? Circle Y or N

14. LIVING QUARTERS (Indicate type, access and kitchen facilities)

15a. ACCESS:  Direct  Through another unit

15b. COMPLETE KITCHEN FACILITIES:  For this unit only  Also used by another household  None

15c. OTHER UNIT:  Quarters not HU in rooming or boarding house  Unit not permanent in transient hotel, motel, etc.  Vacant tent site or trailer site  Not specified above - Describe

16. USE OF TELEPHONE (30-31)

16a. Is there a telephone in this house/apartment?

16b. Is there a telephone elsewhere on which people in this household can be called?

16c. What is the telephone number?

16d. Is a telephone interview acceptable?

16e. What is the best time to call or call?

17. TOTAL FAMILY INCOME IN PAST 12 MONTHS (Show checkmark)

Which category on this card represents the total combined income of all members of this FAMILY during the past 12 months? This includes money from jobs, net income from business, farm or rent, pension, dividends, interest, social security payments and any other money income received by members of this FAMILY who are 14 years of age or older?

A) Less than \$5,000    F) \$15,000 to \$17,999    K) \$35,000 to \$39,999  
 B) \$ 5,000 to 7,499    G) 17,500 to 19,999    L) 40,000 to 49,999  
 C) 7,500 to 9,999    H) 20,000 to 24,999    M) 50,000 to 74,999  
 D) 10,000 to 12,499    I) 25,000 to 29,999    N) 75,000 and over  
 E) 12,500 to 14,999    J) 30,000 to 34,999 (Read vacation reminder)



# Facsimile II. Form CPS-1—Basic Questionnaire

<b>INTERVIEWER CHECK ITEM</b> Only CPS-1 for household ..... <input type="checkbox"/> First CPS-1 of continuation hold ..... <input type="checkbox"/> Second CPS-1 of continuation hold ..... <input type="checkbox"/> Third, fourth, and 5th CPS-1 ..... <input type="checkbox"/>	<b>FORM CPS-1</b>  U.S. DEPARTMENT OF COMMERCE Bureau of the Census <b>CURRENT POPULATION SURVEY</b> Form Approved - O.M.B. No. 0607-0049	<b>CONTROL NUMBER</b>  PSU                      SEGMENT                      SERIAL		
	Form Approved - O.M.B. No. 0607-0049                      Fedic 28.1:1			

LINE NO. OF H'LD RESP. \_\_\_\_\_

NON H'LD RESPONDENT .....   
*(Specify and Send Intercomm)*

**INTERVIEW**

ANY ENTRY OTHER THAN NEVER WORKED IN ITEMS 23A-E in this CPS-1 ..... Yes  No

**NONINTERVIEW**

TYPE A .....

TYPE B

HOUSEHOLD ENTIRELY OCCUPIED BY ARMED FORCES MEMBERS ..... Yes  No

TYPE C .....

*(SEND INTER COMM)*

**TELEPHONE HOLD**

*(Mark this box for office "telephone hold" cases only)*

**INTERVIEWER CHECK ITEM**

CPS-665 being held for followup .....

CURRENT POPULATION SURVEY

MARCH 1962

Page 1

Form CPS-1-Continued

FIRST CHILD					
18A. LINE NO.	18B. RELATIONSHIP TO REFERENCE PERSON (Control Card Item 14b)	18C. AGE	18E. SEX	18I. ORIGIN	18J. PARENT'S LINE NO.
0 0	(Enter relationship and mark one circle below)	0 0	Male <input type="radio"/>	0 0	
1 1		1 1	Female <input type="radio"/>	1 1	
2 2		2 2		2 2	
3 3		3 3		3 3	
4 4	Own child <input checked="" type="radio"/>	OFFICE USE ONLY	18H. RACE		
5 5	Brother/sister <input type="radio"/>	Family No. I 2 3 4 5 6	1. White <input type="radio"/>	0 0	
6 6	Other relative of Reference Person <input type="radio"/>		2. Black <input type="radio"/>	1 1	
7 7	Non-rel. of Ref. Person WITH OWN rels. in household <input type="radio"/>	Fam. Rel. Type	3. Amer. Indian, Aleut, Eskimo <input type="radio"/>	2 2	
8 8	Non-rel. of Ref. Person with NO OWN rels. in household <input type="radio"/>	Child <input type="radio"/> Sec. I <input type="radio"/>	4. Asian or Pacific Islander <input type="radio"/>	3 3	
9 9		O.R. <input type="radio"/> Sec. F <input type="radio"/>	5. Other <input type="radio"/>	4 4	
		Sub. F <input type="radio"/>		5 5	

FIFTH CHILD					
18A. LINE NO.	18B. RELATIONSHIP TO REFERENCE PERSON (Control Card Item 14b)	18C. AGE	18E. SEX	18I. ORIGIN	18J. PARENT'S LINE NO.
0 0	(Enter relationship and mark one circle below)	0 0	Male <input type="radio"/>	0 0	
1 1		1 1	Female <input type="radio"/>	1 1	
2 2		2 2		2 2	
3 3		3 3		3 3	
4 4	Own child <input checked="" type="radio"/>	OFFICE USE ONLY	18H. RACE		
5 5	Brother/sister <input type="radio"/>	Family No. I 2 3 4 5 6	1. White <input type="radio"/>	0 0	
6 6	Other relative of Reference Person <input type="radio"/>		2. Black <input type="radio"/>	1 1	
7 7	Non-rel. of Ref. Person WITH OWN rels. in household <input type="radio"/>	Fam. Rel. Type	3. Amer. Indian, Aleut, Eskimo <input type="radio"/>	2 2	
8 8	Non-rel. of Ref. Person with NO OWN rels. in household <input type="radio"/>	Child <input type="radio"/> Sec. I <input type="radio"/>	4. Asian or Pacific Islander <input type="radio"/>	3 3	
9 9		O.R. <input type="radio"/> Sec. F <input type="radio"/>	5. Other <input type="radio"/>	4 4	
		Sub. F <input type="radio"/>		5 5	

SECOND CHILD					
18A. LINE NO.	18B. RELATIONSHIP TO REFERENCE PERSON (Control Card Item 14b)	18C. AGE	18E. SEX	18I. ORIGIN	18J. PARENT'S LINE NO.
0 0	(Enter relationship and mark one circle below)	0 0	Male <input type="radio"/>	0 0	
1 1		1 1	Female <input type="radio"/>	1 1	
2 2		2 2		2 2	
3 3		3 3		3 3	
4 4	Own child <input checked="" type="radio"/>	OFFICE USE ONLY	18H. RACE		
5 5	Brother/sister <input type="radio"/>	Family No. I 2 3 4 5 6	1. White <input type="radio"/>	0 0	
6 6	Other relative of Reference Person <input type="radio"/>		2. Black <input type="radio"/>	1 1	
7 7	Non-rel. of Ref. Person WITH OWN rels. in household <input type="radio"/>	Fam. Rel. Type	3. Amer. Indian, Aleut, Eskimo <input type="radio"/>	2 2	
8 8	Non-rel. of Ref. Person with NO OWN rels. in household <input type="radio"/>	Child <input type="radio"/> Sec. I <input type="radio"/>	4. Asian or Pacific Islander <input type="radio"/>	3 3	
9 9		O.R. <input type="radio"/> Sec. F <input type="radio"/>	5. Other <input type="radio"/>	4 4	
		Sub. F <input type="radio"/>		5 5	

SIXTH CHILD					
18A. LINE NO.	18B. RELATIONSHIP TO REFERENCE PERSON (Control Card Item 14b)	18C. AGE	18E. SEX	18I. ORIGIN	18J. PARENT'S LINE NO.
0 0	(Enter relationship and mark one circle below)	0 0	Male <input type="radio"/>	0 0	
1 1		1 1	Female <input type="radio"/>	1 1	
2 2		2 2		2 2	
3 3		3 3		3 3	
4 4	Own child <input checked="" type="radio"/>	OFFICE USE ONLY	18H. RACE		
5 5	Brother/sister <input type="radio"/>	Family No. I 2 3 4 5 6	1. White <input type="radio"/>	0 0	
6 6	Other relative of Reference Person <input type="radio"/>		2. Black <input type="radio"/>	1 1	
7 7	Non-rel. of Ref. Person WITH OWN rels. in household <input type="radio"/>	Fam. Rel. Type	3. Amer. Indian, Aleut, Eskimo <input type="radio"/>	2 2	
8 8	Non-rel. of Ref. Person with NO OWN rels. in household <input type="radio"/>	Child <input type="radio"/> Sec. I <input type="radio"/>	4. Asian or Pacific Islander <input type="radio"/>	3 3	
9 9		O.R. <input type="radio"/> Sec. F <input type="radio"/>	5. Other <input type="radio"/>	4 4	
		Sub. F <input type="radio"/>		5 5	

THIRD CHILD					
18A. LINE NO.	18B. RELATIONSHIP TO REFERENCE PERSON (Control Card Item 14b)	18C. AGE	18E. SEX	18I. ORIGIN	18J. PARENT'S LINE NO.
0 0	(Enter relationship and mark one circle below)	0 0	Male <input type="radio"/>	0 0	
1 1		1 1	Female <input type="radio"/>	1 1	
2 2		2 2		2 2	
3 3		3 3		3 3	
4 4	Own child <input checked="" type="radio"/>	OFFICE USE ONLY	18H. RACE		
5 5	Brother/sister <input type="radio"/>	Family No. I 2 3 4 5 6	1. White <input type="radio"/>	0 0	
6 6	Other relative of Reference Person <input type="radio"/>		2. Black <input type="radio"/>	1 1	
7 7	Non-rel. of Ref. Person WITH OWN rels. in household <input type="radio"/>	Fam. Rel. Type	3. Amer. Indian, Aleut, Eskimo <input type="radio"/>	2 2	
8 8	Non-rel. of Ref. Person with NO OWN rels. in household <input type="radio"/>	Child <input type="radio"/> Sec. I <input type="radio"/>	4. Asian or Pacific Islander <input type="radio"/>	3 3	
9 9		O.R. <input type="radio"/> Sec. F <input type="radio"/>	5. Other <input type="radio"/>	4 4	
		Sub. F <input type="radio"/>		5 5	

SEVENTH CHILD					
18A. LINE NO.	18B. RELATIONSHIP TO REFERENCE PERSON (Control Card Item 14b)	18C. AGE	18E. SEX	18I. ORIGIN	18J. PARENT'S LINE NO.
0 0	(Enter relationship and mark one circle below)	0 0	Male <input type="radio"/>	0 0	
1 1		1 1	Female <input type="radio"/>	1 1	
2 2		2 2		2 2	
3 3		3 3		3 3	
4 4	Own child <input checked="" type="radio"/>	OFFICE USE ONLY	18H. RACE		
5 5	Brother/sister <input type="radio"/>	Family No. I 2 3 4 5 6	1. White <input type="radio"/>	0 0	
6 6	Other relative of Reference Person <input type="radio"/>		2. Black <input type="radio"/>	1 1	
7 7	Non-rel. of Ref. Person WITH OWN rels. in household <input type="radio"/>	Fam. Rel. Type	3. Amer. Indian, Aleut, Eskimo <input type="radio"/>	2 2	
8 8	Non-rel. of Ref. Person with NO OWN rels. in household <input type="radio"/>	Child <input type="radio"/> Sec. I <input type="radio"/>	4. Asian or Pacific Islander <input type="radio"/>	3 3	
9 9		O.R. <input type="radio"/> Sec. F <input type="radio"/>	5. Other <input type="radio"/>	4 4	
		Sub. F <input type="radio"/>		5 5	

FOURTH CHILD					
18A. LINE NO.	18B. RELATIONSHIP TO REFERENCE PERSON (Control Card Item 14b)	18C. AGE	18E. SEX	18I. ORIGIN	18J. PARENT'S LINE NO.
0 0	(Enter relationship and mark one circle below)	0 0	Male <input type="radio"/>	0 0	
1 1		1 1	Female <input type="radio"/>	1 1	
2 2		2 2		2 2	
3 3		3 3		3 3	
4 4	Own child <input checked="" type="radio"/>	OFFICE USE ONLY	18H. RACE		
5 5	Brother/sister <input type="radio"/>	Family No. I 2 3 4 5 6	1. White <input type="radio"/>	0 0	
6 6	Other relative of Reference Person <input type="radio"/>		2. Black <input type="radio"/>	1 1	
7 7	Non-rel. of Ref. Person WITH OWN rels. in household <input type="radio"/>	Fam. Rel. Type	3. Amer. Indian, Aleut, Eskimo <input type="radio"/>	2 2	
8 8	Non-rel. of Ref. Person with NO OWN rels. in household <input type="radio"/>	Child <input type="radio"/> Sec. I <input type="radio"/>	4. Asian or Pacific Islander <input type="radio"/>	3 3	
9 9		O.R. <input type="radio"/> Sec. F <input type="radio"/>	5. Other <input type="radio"/>	4 4	
		Sub. F <input type="radio"/>		5 5	

EIGHTH CHILD					
18A. LINE NO.	18B. RELATIONSHIP TO REFERENCE PERSON (Control Card Item 14b)	18C. AGE	18E. SEX	18I. ORIGIN	18J. PARENT'S LINE NO.
0 0	(Enter relationship and mark one circle below)	0 0	Male <input type="radio"/>	0 0	
1 1		1 1	Female <input type="radio"/>	1 1	
2 2		2 2		2 2	
3 3		3 3		3 3	
4 4	Own child <input checked="" type="radio"/>	OFFICE USE ONLY	18H. RACE		
5 5	Brother/sister <input type="radio"/>	Family No. I 2 3 4 5 6	1. White <input type="radio"/>	0 0	
6 6	Other relative of Reference Person <input type="radio"/>		2. Black <input type="radio"/>	1 1	
7 7	Non-rel. of Ref. Person WITH OWN rels. in household <input type="radio"/>	Fam. Rel. Type	3. Amer. Indian, Aleut, Eskimo <input type="radio"/>	2 2	
8 8	Non-rel. of Ref. Person with NO OWN rels. in household <input type="radio"/>	Child <input type="radio"/> Sec. I <input type="radio"/>	4. Asian or Pacific Islander <input type="radio"/>	3 3	
9 9		O.R. <input type="radio"/> Sec. F <input type="radio"/>	5. Other <input type="radio"/>	4 4	
		Sub. F <input type="radio"/>		5 5	



Form CPS-1-Continued

1. INTERVIEWER CHECK ITEM		FORM CPS-1		U.S. DEPARTMENT OF COMMERCE Bureau of the Census		2. SAMPLE		3. CONTROL NUMBER																			
Only CPS-1 for household <input type="checkbox"/> (Fill all applicable items on this page) First CPS-1 of continuation h'ld. <input type="checkbox"/> Second CPS-1 of continuation h'ld. <input type="checkbox"/> (Transcribe items 2-13 from first CPS-1) Third, fourth, etc. CPS-1 <input type="checkbox"/>		<b>CURRENT POPULATION SURVEY</b>		Form Approved - O.A.B. No. 07-0049		MARCH 1962																					
MONTH <input type="checkbox"/> YEAR <input type="checkbox"/>		4. TYPE OF LIVING QUARTERS		6a. LAND USAGE		8. PSU NO.		7. SEGMENT NO.		8. SERIAL NO.		9. HOUSEHOLD NO.															
HOUSING UNIT <input checked="" type="checkbox"/> OTHER UNIT <input type="checkbox"/> House, apartment, flat <input type="checkbox"/> Quarters not HU in rooming or boarding house <input type="checkbox"/> HU in nontransient hotel, motel, etc. <input type="checkbox"/> HU, permanent, in transient hotel, motel, etc. <input type="checkbox"/> HU in rooming house <input type="checkbox"/> Mobile home or trailer <input type="checkbox"/> HU not specified above (Describe below) <input type="checkbox"/>		Tent site or trailer site <input type="checkbox"/> Other not HU (Describe below) <input type="checkbox"/>		(TRANSCRIBE from CC Item 10 or 11) A <input type="checkbox"/> B <input type="checkbox"/> C <input type="checkbox"/> D <input type="checkbox"/>		A <input type="checkbox"/> B <input type="checkbox"/> C <input type="checkbox"/> D <input type="checkbox"/>		A <input type="checkbox"/> B <input type="checkbox"/> C <input type="checkbox"/> D <input type="checkbox"/>		A <input type="checkbox"/> B <input type="checkbox"/> C <input type="checkbox"/> D <input type="checkbox"/>		A <input type="checkbox"/> B <input type="checkbox"/> C <input type="checkbox"/> D <input type="checkbox"/>															
10. INTERVIEWER CODE		11. DATE COMPLETED		12. LINE NO. OF HHOLD RESP.		13. TYPE INTERVIEW		NONINTERVIEW																			
A B C D E F G H J K L M 0 1 2 3 4 5 6 7 8 9 0 1 2 3 4 5 6 7 8 9		1 2 0 1 2 3 4 5 6 7 8 9		1 2 3 4 5 6 + Non. h'ld. resp. (Specify) <input type="checkbox"/> (Send Inter Comm)		Noninterview <input type="checkbox"/> Personal <input type="checkbox"/> Tel. - regular <input type="checkbox"/> Tel. - callback <input type="checkbox"/> ICR filled <input type="checkbox"/>		TYPE A TYPE B TYPE C (Common) SEASONAL STATUS 14. (Mark reason and race.) REASON RACE No one home <input type="checkbox"/> White <input type="checkbox"/> Temporarily absent <input type="checkbox"/> Black <input type="checkbox"/> Refused <input type="checkbox"/> All other <input type="checkbox"/> Other - Occ. (Describe below) <input type="checkbox"/>					15. Vacant - regular <input type="checkbox"/> Vacant - storage of h'ld furniture <input type="checkbox"/> Temp. occ. by persons with URE <input type="checkbox"/> Unfit or to be demolished <input type="checkbox"/> Under construction, not ready <input type="checkbox"/> Converted to temp. business or storage <input type="checkbox"/> Occ. by Armed Force members or persons under 14 <input type="checkbox"/> Unoccupied tent or trailer site <input type="checkbox"/> Permit granted for construction <input type="checkbox"/> Other (Specify) <input type="checkbox"/>					16. Demolished <input type="checkbox"/> Trailer <input type="checkbox"/> Co-located permanent place of storage <input type="checkbox"/> (Omit 16-17) Other (Describe below) <input type="checkbox"/>					17. This unit is intended for occupancy: Year round <input type="checkbox"/> (FH HVS if HU in Item 4) By migratory workers <input type="checkbox"/> (FH Item 17 below if HU in Item 4) Seasonally <input type="checkbox"/> 17. This unit is intended for occupancy: Summers only <input type="checkbox"/> (Transcribe as instructed on back of Control Card) Winters only <input type="checkbox"/> Other (Describe below) <input type="checkbox"/>				
26. TENURE		27. TOTAL FAMILY INCOME		28. Interviewer Check Item		29. Interviewer Check Item		CODER NUMBER																			
Owned or being bought <input type="checkbox"/> Rented for cash <input type="checkbox"/> No cash rent <input type="checkbox"/>		A O E O I O M O B O F O J O N O C O G O K O D O H O L O		Yes <input type="checkbox"/> (Ask 288) No <input type="checkbox"/> (Go to CPS-665)		Yes <input type="checkbox"/> (Fill 28C) No <input type="checkbox"/> (Go to CPS-665)		A B C D E F G H J K L M 0 1 2 3 4 5 6 7 8 9																			
REMINDER		28B. (Read name of Reference Person), live at this address		28C. Interviewer Check Item		28D. Did any of the following household members live here during																					
Fill items 18A-18L on pages 2, 5, 7, 4 and 11		the week of November 19, 1961?		Is reference person's origin code 10 through 17?		the week of November 19, 1961?																					
		Yes <input type="checkbox"/> (Go to CPS-665) No <input type="checkbox"/> (Ask 28D)		Yes <input type="checkbox"/> (Go to CPS-665) No <input type="checkbox"/> (Ask 28D)		Yes <input type="checkbox"/> (Go to CPS-665) No <input type="checkbox"/> (Go to CPS-665)																					



Form CPS-1—Continued

<p>18. LINE NUMBER</p> <p>18. What was ... doing most of LAST WEEK -</p> <p>Working (Skip to 20A) ... WK <input type="checkbox"/></p> <p>Keeping house <input type="checkbox"/></p> <p>Going to school or something else? <input type="checkbox"/></p> <p>Working (Skip to 20A) ... WK <input type="checkbox"/></p> <p>With a job but not at work ... J <input type="checkbox"/></p> <p>Looking for work ... LK <input type="checkbox"/></p> <p>Keeping house ... M <input type="checkbox"/></p> <p>Going to school ... S <input type="checkbox"/></p> <p>Unable to work (Skip to 24) ... U <input type="checkbox"/></p> <p>Retired ... R <input type="checkbox"/></p> <p>Other (Specify) ... OT <input type="checkbox"/></p>	<p>20. Did ... do any work at all LAST WEEK, not counting work around the house? (Note: If farm or business operator in hk., ask about unpaid work)</p> <p>Yes <input type="checkbox"/> No <input type="checkbox"/> (Go to 21)</p> <p>20A. How many hours did ... work LAST WEEK at all jobs?</p> <p>0 0</p> <p>1 1</p> <p>2 2</p> <p>3 3</p> <p>4 4</p> <p>5 5</p> <p>6 6</p> <p>7 7</p> <p>8 8</p> <p>9 9</p> <p>20B. INTERVIEWER CHECK ITEM</p> <p>49+ <input type="checkbox"/> (Skip to item 23)</p> <p>1-34 <input type="checkbox"/> (Go to 20C)</p> <p>35-48 <input type="checkbox"/> (Go to 20D)</p>	<p>21. (If in 19, skip to 21A.) Did ... have a job or business from which he/she was temporarily absent or on layoff LAST WEEK?</p> <p>Yes <input type="checkbox"/> No <input type="checkbox"/> (Go to 22)</p> <p>21A. Why was ... absent from work LAST WEEK?</p> <p>Own illness ... <input type="checkbox"/></p> <p>On vacation ... <input type="checkbox"/></p> <p>Bad weather ... <input type="checkbox"/></p> <p>Labor dispute ... <input type="checkbox"/></p> <p>New job to begin within 30 days (Skip to 22B and 22C2) <input type="checkbox"/></p> <p>Temporary layoff (Under 30 days) (Skip to 22C3) <input type="checkbox"/></p> <p>Indefinite layoff (30 days or more or no del. recall date) <input type="checkbox"/></p> <p>Other (Specify) ... <input type="checkbox"/></p>	<p>22. (If LK in 19, skip to 22A.) Has ... been looking for work during the past 4 weeks?</p> <p>Yes <input type="checkbox"/> No <input type="checkbox"/> (Go to 24)</p> <p>22A. What has ... been doing in the last 4 weeks to find work? (Mark all methods used; do not read list.)</p> <p>Checked with - pub. employ. agency <input type="checkbox"/></p> <p>pvt. employ. agency <input type="checkbox"/></p> <p>employer directly ... <input type="checkbox"/></p> <p>friends or relatives ... <input type="checkbox"/></p> <p>Placed or answered ads ... <input type="checkbox"/></p> <p>Other (Specify in notes, e.g., CETA, union or prof. register, etc.) ... <input type="checkbox"/></p> <p>22B. Why did ... start looking for work? Was it because ... lost or quit a job at that time (paste) or was there some other reason?</p> <p>Lost job ... <input type="checkbox"/></p> <p>Quit job ... <input type="checkbox"/></p> <p>Left school ... <input type="checkbox"/></p> <p>Wanted temporary work ... <input type="checkbox"/></p> <p>Other (Specify in notes) ... <input type="checkbox"/></p>	<p>24. INTERVIEWER CHECK ITEM (Rotation number)</p> <p>First digit of SEGMENT number is:</p> <p>0 2, 3, 4, 6, 7, or 8 (End questions)</p> <p>1 or 5 (Go to 24A)</p> <p>24A. When did ... last work for pay at a regular job or business, either full- or part-time?</p> <p>Within past 12 months <input type="checkbox"/></p> <p>1 up to 2 years ago ... <input type="checkbox"/> (Go to 24B)</p> <p>2 up to 3 years ago ... <input type="checkbox"/></p> <p>3 up to 4 years ago ... <input type="checkbox"/></p> <p>4 up to 5 years ago ... <input type="checkbox"/></p> <p>5 or more years ago ... <input type="checkbox"/> (Skip to 24C)</p> <p>Never worked ... <input type="checkbox"/></p> <p>24B. Why did ... leave that job?</p> <p>Personal, family (incl. pregnancy) or school ... <input type="checkbox"/></p> <p>Health ... <input type="checkbox"/></p> <p>Retirement or old age ... <input type="checkbox"/></p> <p>Seasonal job completed ... <input type="checkbox"/></p> <p>Slack work or business conditions <input type="checkbox"/></p> <p>Temporary nonseasonal job completed <input type="checkbox"/></p> <p>Unsatisfactory work arrangements (incl. pay, etc.) <input type="checkbox"/></p> <p>Other ... <input type="checkbox"/></p>	<p>25. INTERVIEWER C (Rotation number)</p> <p>First digit of SEGI number is:</p> <p>0 2, 3, 4, 6, 7 or 8 (L)</p> <p>1 or 5 (Go to 25A)</p> <p>25A. How many hour does ... USUAL this job?</p> <p>25B. is ... paid by th on this job?</p> <p>Yes <input type="checkbox"/> (Go to 2)</p> <p>No <input type="checkbox"/> (Skip to 25C)</p> <p>25C. How much does per hour?</p> <p>Do I 2 3 4 5 6 7 8 9</p> <p>(Ask 25D)</p> <p>25D. How much does USUALLY earn at this job BEF deductions? Inc overtime pay, co or tips usually re</p> <p>(End question)</p>																																																																														
<p>20C. Does ... USUALLY work 36 hours or more a week at this job?</p> <p>Yes <input type="checkbox"/> What is the reason ... worked less than 36 hours LAST WEEK?</p> <p>No <input type="checkbox"/> What is the reason ... USUALLY work less than 36 hours a week? (Mark the appropriate reason)</p> <p>Slack work ... <input type="checkbox"/></p> <p>Material shortage ... <input type="checkbox"/></p> <p>Plant or machine repair ... <input type="checkbox"/></p> <p>New job started during week ... <input type="checkbox"/></p> <p>Job terminated during week ... <input type="checkbox"/></p> <p>Could find only part-time work ... <input type="checkbox"/></p> <p>Holiday (Legal or religious) ... <input type="checkbox"/></p> <p>Labor dispute ... <input type="checkbox"/></p> <p>Bad weather ... <input type="checkbox"/></p> <p>Own illness ... <input type="checkbox"/></p> <p>On vacation ... <input type="checkbox"/></p> <p>Too busy with housework, school, personal bus., etc. ... <input type="checkbox"/></p> <p>Did not want full-time work ... <input type="checkbox"/></p> <p>Full-time work week under 35 hours ... <input type="checkbox"/></p> <p>Other reason (Specify) ... <input type="checkbox"/></p> <p>(Skip to 23 and enter job worked at last week)</p>	<p>20D. Did ... lose any time or take any time off LAST WEEK for any reason such as illness, holiday or slack work?</p> <p>Yes <input type="checkbox"/> How many hours did ... take off?</p> <p>(Correct 20A if lost time not already deducted; if 20A reduced below 33, correct 20B and fill 20C; otherwise, skip to 23.)</p> <p>20E. Did ... work any overtime or at more than one job LAST WEEK?</p> <p>Yes <input type="checkbox"/> How many extra hours did ... work?</p> <p>(Correct 20A and 20B as necessary if extra hours not already included and skip to 23.)</p> <p>No <input type="checkbox"/> (Skip to 23)</p> <p>OFFICE USE ONLY</p> <table border="1"> <tr> <td>INDUSTRY</td> <td>OC</td> <td>TION</td> </tr> <tr> <td>0 0 A 0</td> <td>0 0</td> <td></td> </tr> <tr> <td>1 1 B 0</td> <td>1 1</td> <td></td> </tr> <tr> <td>2 2 C 0</td> <td>2 2</td> <td></td> </tr> <tr> <td>3 3 D 0</td> <td>3 3</td> <td></td> </tr> <tr> <td>4 4 E 0</td> <td>4 4</td> <td></td> </tr> <tr> <td>5 5 F 0</td> <td>5 5</td> <td></td> </tr> <tr> <td>6 6 G 0</td> <td>6 6</td> <td></td> </tr> <tr> <td>7 7 H 0</td> <td>7 7</td> <td></td> </tr> <tr> <td>8 8 J 0</td> <td>8 8</td> <td></td> </tr> <tr> <td>9 9 K 0</td> <td>9 9</td> <td></td> </tr> <tr> <td>0 0 L 0</td> <td>0 0</td> <td></td> </tr> <tr> <td>1 1 M 0</td> <td>1 1</td> <td></td> </tr> <tr> <td>2 2 N 0</td> <td>2 2</td> <td></td> </tr> <tr> <td>3 3 O 0</td> <td>3 3</td> <td></td> </tr> <tr> <td>4 4 P 0</td> <td>4 4</td> <td></td> </tr> <tr> <td>5 5 Q 0</td> <td>5 5</td> <td></td> </tr> <tr> <td>6 6 R 0</td> <td>6 6</td> <td></td> </tr> <tr> <td>7 7 S 0</td> <td>7 7</td> <td></td> </tr> <tr> <td>8 8 T 0</td> <td>8 8</td> <td></td> </tr> <tr> <td>9 9 U 0</td> <td>9 9</td> <td></td> </tr> <tr> <td>0 0 V 0</td> <td>0 0</td> <td></td> </tr> <tr> <td>1 1 W 0</td> <td>1 1</td> <td></td> </tr> <tr> <td>2 2 X 0</td> <td>2 2</td> <td></td> </tr> <tr> <td>3 3 Y 0</td> <td>3 3</td> <td></td> </tr> <tr> <td>4 4 Z 0</td> <td>4 4</td> <td></td> </tr> </table> <p>Ref. <input type="checkbox"/> Ref. <input type="checkbox"/></p>	INDUSTRY	OC	TION	0 0 A 0	0 0		1 1 B 0	1 1		2 2 C 0	2 2		3 3 D 0	3 3		4 4 E 0	4 4		5 5 F 0	5 5		6 6 G 0	6 6		7 7 H 0	7 7		8 8 J 0	8 8		9 9 K 0	9 9		0 0 L 0	0 0		1 1 M 0	1 1		2 2 N 0	2 2		3 3 O 0	3 3		4 4 P 0	4 4		5 5 Q 0	5 5		6 6 R 0	6 6		7 7 S 0	7 7		8 8 T 0	8 8		9 9 U 0	9 9		0 0 V 0	0 0		1 1 W 0	1 1		2 2 X 0	2 2		3 3 Y 0	3 3		4 4 Z 0	4 4		<p>21B. Is ... getting wages or salary for any of the time off LAST WEEK?</p> <p>Yes <input type="checkbox"/></p> <p>No <input type="checkbox"/></p> <p>Self-employed <input type="checkbox"/></p> <p>21C. Does ... usually work 36 hours or more a week at this job?</p> <p>Yes <input type="checkbox"/></p> <p>No <input type="checkbox"/></p> <p>(Skip to 23 and enter job held last week)</p> <p>22C. 1) How many weeks has ... been looking for work? 0 0 1 1 2 2 3 3 4 4 5 5 6 6 7 7 8 8 9 9</p> <p>2) How many weeks ago did ... start looking for work? 0 0 1 1 2 2 3 3 4 4 5 5 6 6 7 7 8 8 9 9</p> <p>3) How many weeks ago was ... off? 0 0 1 1 2 2 3 3 4 4 5 5 6 6 7 7 8 8 9 9</p> <p>22D. Has ... been looking for part-time work? Yes <input type="checkbox"/> No <input type="checkbox"/></p> <p>22E. Are there any reasons why ... would not take a job LAST WEEK?</p> <p>Already has a job ... <input type="checkbox"/></p> <p>Temporary illness ... <input type="checkbox"/></p> <p>Going to school ... <input type="checkbox"/></p> <p>Other (Specify in notes) ... <input type="checkbox"/></p> <p>22F. When did ... last work at a full-time job or business lasting 2 consecutive weeks or more?</p> <p>Within last 12 months (Specify) ... <input type="checkbox"/></p> <p>(Mark)</p> <p>One to five years ago ... <input type="checkbox"/></p> <p>More than 5 years ago ... <input type="checkbox"/></p> <p>Never worked full-time 2 wks. or more <input type="checkbox"/></p> <p>Never worked at all ... <input type="checkbox"/></p> <p>Never worked in 21A, enter job, either full or part time, from which laid off. Also enter last full time civilian job lasting 2 weeks or more, or "never worked."</p>	<p>22E. Has ... been looking for part-time work? Yes <input type="checkbox"/> No <input type="checkbox"/></p> <p>22F. When did ... last work at a full-time job or business lasting 2 consecutive weeks or more?</p> <p>Within last 12 months (Specify) ... <input type="checkbox"/></p> <p>(Mark)</p> <p>One to five years ago ... <input type="checkbox"/></p> <p>More than 5 years ago ... <input type="checkbox"/></p> <p>Never worked full-time 2 wks. or more <input type="checkbox"/></p> <p>Never worked at all ... <input type="checkbox"/></p> <p>Never worked in 21A, enter job, either full or part time, from which laid off. Also enter last full time civilian job lasting 2 weeks or more, or "never worked."</p> <p>23. DESCRIPTION OF JOB OR BUSINESS</p> <p>23A. For whom did ... work? (Name of company, business, organization or other employer.)</p> <p>23B. What kind of business or industry is this? (For example: TV and radio mfg., retail shoe store, State Labor Dept., farm.)</p> <p>23C. What kind of work was ... doing? (For example: electrical engineer, stock clerk, typist, farmer.)</p> <p>23D. What were ...'s most important activities or duties? (For example: types, keeps account books, files, sells cars, operates printing press, finishes concrete)</p> <p>23E. Was this person An employee of PRIVATE Co. bus. or individual for wages, salary or comm. ... P <input type="checkbox"/></p> <p>A FEDERAL government employee ... F <input type="checkbox"/> (Go to 23F)</p> <p>A STATE government employee ... S <input type="checkbox"/></p> <p>A LOCAL government employee ... L <input type="checkbox"/></p> <p>Self-empl. in OWN bus., prof. practice, or farm Is the business incorporated? Yes <input type="checkbox"/> No (or farm) ... SE <input type="checkbox"/> (End questions)</p> <p>Working WITHOUT PAY in fam. bus. or farm ... WP <input type="checkbox"/></p> <p>NEVER WORKED ... NEV <input type="checkbox"/></p>	<p>24C. Does ... want a regular job with full-time pay?</p> <p>Yes <input type="checkbox"/> (Go to 24D)</p> <p>No <input type="checkbox"/> (Skip to 24E)</p> <p>24D. What are the reasons ... is not looking for work? (Mark each reason mentioned)</p> <p>Belongs no work available in line of work or area <input type="checkbox"/></p> <p>Couldn't find any work <input type="checkbox"/></p> <p>Lacks req. schooling, training, skills or experience ... <input type="checkbox"/></p> <p>Employers think too young or too old ... <input type="checkbox"/></p> <p>Other pers. handicap in finding job <input type="checkbox"/></p> <p>Can't arrange child care ... <input type="checkbox"/></p> <p>Family responsibilities ... <input type="checkbox"/></p> <p>In school or other training ... <input type="checkbox"/></p> <p>Ill health, physical disability ... <input type="checkbox"/></p> <p>Other (Specify in notes) ... <input type="checkbox"/></p> <p>Don't know ... <input type="checkbox"/></p> <p>24E. Does ... intend to look for work of any kind in the next 12 months?</p> <p>Yes <input type="checkbox"/></p> <p>It depends (Specify in notes) <input type="checkbox"/></p> <p>No <input type="checkbox"/></p> <p>Don't know ... <input type="checkbox"/></p> <p>(If entry in 24B, describe job in 23 otherwise, end questions.)</p>	<p>25. INTERVIEWER C (Rotation number)</p> <p>First digit of SEGI number is:</p> <p>0 2, 3, 4, 6, 7 or 8 (L)</p> <p>1 or 5 (Go to 25A)</p> <p>25A. How many hour does ... USUAL this job?</p> <p>25B. is ... paid by th on this job?</p> <p>Yes <input type="checkbox"/> (Go to 2)</p> <p>No <input type="checkbox"/> (Skip to 25C)</p> <p>25C. How much does per hour?</p> <p>Do I 2 3 4 5 6 7 8 9</p> <p>(Ask 25D)</p> <p>25D. How much does USUALLY earn at this job BEF deductions? Inc overtime pay, co or tips usually re</p> <p>(End question)</p>
INDUSTRY	OC	TION																																																																																	
0 0 A 0	0 0																																																																																		
1 1 B 0	1 1																																																																																		
2 2 C 0	2 2																																																																																		
3 3 D 0	3 3																																																																																		
4 4 E 0	4 4																																																																																		
5 5 F 0	5 5																																																																																		
6 6 G 0	6 6																																																																																		
7 7 H 0	7 7																																																																																		
8 8 J 0	8 8																																																																																		
9 9 K 0	9 9																																																																																		
0 0 L 0	0 0																																																																																		
1 1 M 0	1 1																																																																																		
2 2 N 0	2 2																																																																																		
3 3 O 0	3 3																																																																																		
4 4 P 0	4 4																																																																																		
5 5 Q 0	5 5																																																																																		
6 6 R 0	6 6																																																																																		
7 7 S 0	7 7																																																																																		
8 8 T 0	8 8																																																																																		
9 9 U 0	9 9																																																																																		
0 0 V 0	0 0																																																																																		
1 1 W 0	1 1																																																																																		
2 2 X 0	2 2																																																																																		
3 3 Y 0	3 3																																																																																		
4 4 Z 0	4 4																																																																																		
<p>23. DESCRIPTION OF JOB OR BUSINESS</p> <p>23A. For whom did ... work? (Name of company, business, organization or other employer.)</p> <p>23B. What kind of business or industry is this? (For example: TV and radio mfg., retail shoe store, State Labor Dept., farm.)</p> <p>23C. What kind of work was ... doing? (For example: electrical engineer, stock clerk, typist, farmer.)</p> <p>23D. What were ...'s most important activities or duties? (For example: types, keeps account books, files, sells cars, operates printing press, finishes concrete)</p>		<p>23E. Was this person An employee of PRIVATE Co. bus. or individual for wages, salary or comm. ... P <input type="checkbox"/></p> <p>A FEDERAL government employee ... F <input type="checkbox"/> (Go to 23F)</p> <p>A STATE government employee ... S <input type="checkbox"/></p> <p>A LOCAL government employee ... L <input type="checkbox"/></p> <p>Self-empl. in OWN bus., prof. practice, or farm Is the business incorporated? Yes <input type="checkbox"/> No (or farm) ... SE <input type="checkbox"/> (End questions)</p> <p>Working WITHOUT PAY in fam. bus. or farm ... WP <input type="checkbox"/></p> <p>NEVER WORKED ... NEV <input type="checkbox"/></p>	<p>23F. INTERVIEWER CHECK ITEM</p> <p>Entry (or NA) in item 20A <input type="checkbox"/></p> <p>Entry (or NA) in item 21B <input type="checkbox"/></p> <p>All other cases <input type="checkbox"/></p>																																																																																



Form CPS-1—Continued

18A. LINE NO. 0 0 1 1 2 2 3 3 4 4 5 5 6 6 7 7 8 8 9 9	18B. POPULATION STATUS Civilian 14+ 0 Armed Forces member 0 (AF in Control Card Item 22)	18C. RELATIONSHIP (Enter relationship and mark one circle below) Reference Person WITH other relatives in household... 0 Reference Person with NO other relatives in household 0 Husband ..... 0 Wife ..... 0 Own child ..... 0 Parent ..... 0 Brother/Sister ..... 0 Other rel. of Ref. Person ..... 0 Non-rel. of Ref. Person WITH OWN relatives in household ..... 0 Non-rel. of Ref. Person with NO OWN relatives in household 0	18D. AGE 0 1 1 2 2 3 3 4 4 5 5 6 6 7 7 8 8 9 9	18E. MARITAL STATUS Married - civilian spouse present .... 0 Married - Armed Forces spouse present .... 0 Married - spouse absent in Armed Forces 0 Married - spouse absent - other reasons (Exclude separated) 0 Widowed ..... 0 Divorced ..... 0 Separated ..... 0 Never married ..... 0	18F. SEX AND VETERAN STATUS Male (Also Mark Vet. Status) 0 Vietnam Era 0 Korean War 0 World War II 0 World War I 0 Other Service 0 Nonveteran 0 Female ..... 0	18G. HIGHEST GRADE ATTENDED E H C 1 1 1 2 2 2 3 3 3 4 4 4 5 5 5 6 6 6 7 7 7 8 8 8 None 0	18H. GRADE COMPLETED Yes 0 No 0	18I. RACE 1. White ..... 0 2. Black ..... 0 3. Amer. Indian, Aleut, Eskimo 0 4. Asian or Pacific Is. 0 5. Other ..... 0	18J. ORIGIN 0 0 1 1 2 2 3 3 4 4 5 5 6 6 7 7 8 8 9 9 (Go to 18J)

FACSIMILE

**WARNING**  
If last person, go to Item 28A on page 3; then fill corresponding transcription item 18A, 18C, and 18E on the CPS-655 for this person.

0 9 8 7 6 5 4 3 2 1  
1 0 9 8 7 6 5 4 3 2 1

# Facsimile III. Form CPS-665—Income Supplement

<p><b>1. INTERVIEWER CHECK ITEM</b>          Only CPS-665 for household ..... <input type="radio"/> (Fill all applicable items on this page)          First CPS-665 of continuation h'hd... <input type="radio"/> (Transcribe items 7, 8-9, 13)          Second CPS-665 of continuation h'hd... <input type="radio"/> (Transcribe items 7, 8-9, 13)          Third, fourth, etc CPS-665..... <input type="radio"/> (from first CPS-665)</p>	<p>FORM CPS-665</p>  <p>U.S. DEPARTMENT OF COMMERCE BUREAU OF THE CENSUS</p> <h2 style="margin: 0;">CPS - 665</h2> <h3 style="margin: 0;">INCOME SUPPLEMENT</h3> <p>Form Approved - O.M.B. No. 0607-0354</p> <p style="text-align: right;">MARCH 1982</p>	<p><b>3. CONTROL NUMBER</b></p> <table border="1" style="width:100%; border-collapse: collapse;"> <tr> <th style="width:25%;">6. PSU NO.</th> <th style="width:25%;">7. SEGMENT NO.</th> <th style="width:25%;">8. SERIAL NO.</th> <th style="width:25%;">9. HOUSEHOLD NO.</th> </tr> <tr> <td>00</td> <td>000</td> <td>00</td> <td></td> </tr> <tr> <td>111</td> <td>1111</td> <td>11</td> <td>1</td> </tr> <tr> <td>222</td> <td>2222</td> <td>22</td> <td>2</td> </tr> <tr> <td>333</td> <td>3333</td> <td>33</td> <td>3</td> </tr> <tr> <td>444</td> <td>4444</td> <td>44</td> <td>4</td> </tr> <tr> <td>555</td> <td>5555</td> <td>55</td> <td>5</td> </tr> <tr> <td>666</td> <td>6666</td> <td>66</td> <td>6</td> </tr> <tr> <td>777</td> <td>7777</td> <td>77</td> <td>7</td> </tr> <tr> <td>888</td> <td>8888</td> <td>88</td> <td>8</td> </tr> <tr> <td>999</td> <td>9999</td> <td>99</td> <td></td> </tr> </table>	6. PSU NO.	7. SEGMENT NO.	8. SERIAL NO.	9. HOUSEHOLD NO.	00	000	00		111	1111	11	1	222	2222	22	2	333	3333	33	3	444	4444	44	4	555	5555	55	5	666	6666	66	6	777	7777	77	7	888	8888	88	8	999	9999	99	
6. PSU NO.	7. SEGMENT NO.	8. SERIAL NO.	9. HOUSEHOLD NO.																																											
00	000	00																																												
111	1111	11	1																																											
222	2222	22	2																																											
333	3333	33	3																																											
444	4444	44	4																																											
555	5555	55	5																																											
666	6666	66	6																																											
777	7777	77	7																																											
888	8888	88	8																																											
999	9999	99																																												
<p><b>10. INTERVIEWER CODE</b>          A B C D E F G H J K L M          0 0 0 0 0 0 0 0 0 0          1 2 3 4 5 6 7 8 9          0 1 2 3 4 5 6 7 8 9</p>	<p><b>INTRODUCTION</b> (Optional)</p> <p>We have just completed the questions about employment and unemployment. Each March, the Census Bureau also collects information about the economic situation of Americans and their families for the previous year. I am going to ask these questions now. We don't expect all answers to be perfect, but please think about each question and answer it the best you can.</p>	<p><b>13. TYPE INTERVIEW (CPS-665)</b></p> <p><input type="radio"/> Personal (Fill 13A below)</p> <p><input type="radio"/> Telephone</p> <p><input type="radio"/> Type A Noninterview (Transcribe items 1, 3, 6-10 on this page)</p>																																												
<p><b>13A. DESCRIPTION OF LONGEST JOB (Items 47A-E) IN THIS CPS-665:</b></p> <p>Yes <input type="radio"/> No <input type="radio"/></p>	<p><b>77. INTERVIEWER CHECK ITEM</b>  <b>TENURE (from Control Card Item 9)</b>          Owned or being bought <input type="radio"/>          Rented ..... <input type="radio"/>          No cash rent ..... <input type="radio"/></p>	<p><b>78. How many housing units are in this structure?</b></p> <p>1 <input type="radio"/> 5-9 <input type="radio"/>          2 <input type="radio"/> 10 <input type="radio"/>          3-4 <input type="radio"/></p>																																												
<p><b>79. INTERVIEWER CHECK ITEM</b></p> <p>Some household members 5-18 years old <input type="radio"/> (Ask 80)          No household members 5-18 years old <input type="radio"/> (Skip to 81)</p>	<p><b>84. INTERVIEWER CHECK ITEM</b>          Owned marked in 77 ..... <input type="radio"/> (Skip to 87)          Rented or no cash rent marked in 77 <input type="radio"/></p>	<p><b>81. This apartment has an energy assistance program which helps pay heating costs. This assistance can be received directly by the household or it can be paid directly to the electric or gas company, fuel dealer, or landlord. Since October 1, 1981, has this household received assistance of this type from the federal, state, or local government?</b></p> <p>Yes <input type="radio"/> (Ask 92)          No <input type="radio"/> (End questions)</p>																																												
<p><b>80. During 1981 how many of the children in this household usually see a complete hot lunch offered at school?</b></p> <p><input type="radio"/> All  <input type="radio"/> Some, but not all - Mark number          1 2 3 4 5 6 7 8 9  <input type="radio"/> None</p>	<p><b>85. Is this house in a public housing project, that is, is it owned by a local government authority or other public agency?</b></p> <p>Yes <input type="radio"/> (Skip to 87) No <input type="radio"/></p>	<p><b>82. Were these payments made in the form of checks, coupons, or vouchers sent to this household or were the payments sent directly to the utility company, fuel dealer, or landlord? (Mark all that apply)</b></p> <p>Sent to household          Check: ..... <input type="radio"/>          Coupon/Voucher ..... <input type="radio"/>          Sent to electric or gas company, fuel dealer or landlord <input type="radio"/></p>																																												
<p><b>81. INTERVIEWER CHECK ITEM (from Control Card Item 33)</b></p> <table border="0" style="width:100%;"> <tr> <td>A <input type="radio"/> G <input type="radio"/></td> <td>M <input type="radio"/></td> <td rowspan="6" style="font-size: 2em; vertical-align: middle;">FACSIMILE</td> </tr> <tr> <td>B <input type="radio"/> H <input type="radio"/></td> <td>N <input type="radio"/></td> </tr> <tr> <td>C <input type="radio"/> I <input type="radio"/></td> <td>O <input type="radio"/></td> </tr> <tr> <td>D <input type="radio"/> J <input type="radio"/></td> <td></td> </tr> <tr> <td>E <input type="radio"/> K <input type="radio"/></td> <td></td> </tr> <tr> <td>F <input type="radio"/> L <input type="radio"/></td> <td></td> </tr> </table> <p><i>If entry in A-L, or if cc Item 33 is NA, fill in NA, fill</i></p>	A <input type="radio"/> G <input type="radio"/>	M <input type="radio"/>	FACSIMILE	B <input type="radio"/> H <input type="radio"/>	N <input type="radio"/>	C <input type="radio"/> I <input type="radio"/>	O <input type="radio"/>	D <input type="radio"/> J <input type="radio"/>		E <input type="radio"/> K <input type="radio"/>		F <input type="radio"/> L <input type="radio"/>		<p><b>86. Are you paying lower rent because the Federal, State, or local government is paying part of the cost?</b></p> <p>Yes <input type="radio"/> No <input type="radio"/></p>	<p><b>83. Altogether, how much energy assistance has been received by (this household/the electric or gas company, fuel dealer, or landlord) since October 1, 1981?</b></p> <p style="text-align: right;">\$ <input style="width: 50px;" type="text"/></p> <p>(Nearest dollar)</p>																															
A <input type="radio"/> G <input type="radio"/>	M <input type="radio"/>	FACSIMILE																																												
B <input type="radio"/> H <input type="radio"/>	N <input type="radio"/>																																													
C <input type="radio"/> I <input type="radio"/>	O <input type="radio"/>																																													
D <input type="radio"/> J <input type="radio"/>																																														
E <input type="radio"/> K <input type="radio"/>																																														
F <input type="radio"/> L <input type="radio"/>																																														
<p><b>82. INTERVIEWER CHECK ITEM</b></p> <p>All or some marked in 80 ..... <input type="radio"/> (Ask 83)          None marked in 80 or 80 blank <input type="radio"/> (Skip to 84)</p>	<p><b>87. Did anyone in this household get food stamps at any time during 1981?</b></p> <p>Yes <input type="radio"/> (Skip to 89)          No <input type="radio"/></p>	<p><b>84. What type of fuel is used most to heat this house (apartment)?</b></p> <p>Gas - Probe from underground pipes <input checked="" type="radio"/>          bottled, tank, or LP ... <input type="radio"/>          Electricity ..... <input type="radio"/>          Fuel oil, kerosene, etc. ... <input type="radio"/>          Coal or coke ..... <input type="radio"/>          Wood ..... <input type="radio"/>          Other ..... <input type="radio"/>          No fuel used, ..... <input type="radio"/></p>																																												
<p><b>83. During 1981 how many of the children in this household received free or reduced price lunches because they qualified for the Federal School Lunch program?</b></p> <p><input type="radio"/> All  <input type="radio"/> Some, but not all - Mark number          1 2 3 4 5 6 7 8 9  <input type="radio"/> None</p>	<p><b>88. How many of the people now living in your household received food stamps during 1981?</b></p> <p>All 1 2 3 4 5 6 7 8  <input type="radio"/> All <input type="radio"/> None</p>	<p><b>89. In how many months of 1981 were food stamps received?</b></p> <p><input type="radio"/> 0  <input type="radio"/> 1  <input type="radio"/> 2  <input type="radio"/> 3  <input type="radio"/> 4  <input type="radio"/> 5  <input type="radio"/> 6  <input type="radio"/> 7  <input type="radio"/> 8  <input type="radio"/> 9</p>																																												
<p><b>89. What was the value of all the food stamps received during 1981? (Add monthly amounts to obtain annual figure)</b></p> <p>\$ <input style="width: 50px;" type="text"/> (Nearest dollar)</p>	<p><b>90. What was the value of all the food stamps received during 1981? (Add monthly amounts to obtain annual figure)</b></p> <p><input style="width: 50px;" type="text"/> (Nearest dollar)</p> <p style="text-align: right;">(Ask 91)</p>	<p><b>COOPER NUMBER</b></p> <p>A B C D E F G H J K L M          0 0 0 0 0 0 0 0 0 0          1 2 3 4 5 6 7 8 9</p>																																												

Form 26.1:1

Page 1

Form CPS-665—Continued

FOLLOW-UP INFORMATION — ALL 605'S MUST BE MAILED TO R.O. BY MARCH 27

- (1) Complete items 3, 5-9, 77, 79, and 81 on page 1
- (2) Complete items 18A, 18C, and 18E for each 14+ person
- (3) Industry and Occupation information for item 45 for each 14+ person.
- (4) Item 55E and 57.
- (5) Note Names and Line No.'s of persons needing followup. Also, as necessary note address, telephone, and 'best time to call' information from control card.

NOTES:

Area with horizontal dashed lines for notes.

**FACSIMILE**

0  
9  
8  
7  
6  
5  
4  
3  
2  
1

Form CPS-665-Continued

IF CIVILIAN 14+, BEGIN WITH ITEM 29A. IF CURRENT ARMED FORCES MEMBER, BEGIN WITH ITEM 48A.

<p>18A. LINE NUMBER</p> <p>POP. STATUS</p> <p>18C. AGE</p> <p>18E. Sex</p> <p>OFFICE USE ONLY</p>	<p>37. Were the (entry in item 36) weeks ... was looking for work (or on layoff) all in one stretch?</p> <p>Yes - 1 stretch <input type="checkbox"/></p> <p>No - 2 stretches <input type="checkbox"/> (Go to 38)</p> <p>No - 3+ stretches <input type="checkbox"/></p> <p>(If the entries in items 33 and 36, add to 52 weeks, skip to item 39. If not, ask 38)</p> <p>38. What was the main reason ... was not working or looking for work in the remaining weeks of 1981?</p> <p>Ill or disabled and unable to work <input type="checkbox"/></p> <p>Taking care of home or family ... <input type="checkbox"/></p> <p>Going to school ... <input type="checkbox"/></p> <p>In Armed Forces ... <input type="checkbox"/></p> <p>Retired ... <input type="checkbox"/></p> <p>Other (Specify) ... <input type="checkbox"/></p>	<p>46. What was ... 's longest job during 1981? (Compare with entry in CPS-1 item 23)</p> <p>Same as item 23 <input type="checkbox"/> (Skip to 48A or 48B)</p> <p>Different from item 23 or item 23 blank ... <input type="checkbox"/> (Specify in 47A-47E)</p> <p>47A. For whom did ... work? <input type="checkbox"/></p> <p>47B. What kind of business or industry is this?</p> <p>47C. What kind of work was ... doing?</p> <p>47D. What were ... 's most important activities or duties?</p> <p>47E. CLASS OF WORKER</p> <p>Private ... P <input type="checkbox"/> Self-employment</p> <p>Federal Gov't ... F <input type="checkbox"/> (Ask Inc. ... (Ask 48A))</p> <p>State Gov't ... S <input type="checkbox"/> (Ask 48A)</p> <p>Local Gov't ... L <input type="checkbox"/> Without pay <input type="checkbox"/> (Ask 48A)</p>	<p>INDUSTRY</p> <p>OCCUPATION</p>	
<p>29A. Did ... work at a job or business at any time during 1981?</p> <p>Yes <input type="checkbox"/> (Skip to 33) No <input type="checkbox"/> 7</p> <p>29B. Did ... do any temporary, part-time, or seasonal work even for a few days during 1981?</p> <p>Yes <input type="checkbox"/> (Skip to 33) No <input type="checkbox"/> 7</p> <p>30. Even though ... did not work in 1981, did he/she spend any time trying to find a job or on layoff?</p> <p>Yes <input type="checkbox"/> 7 No <input type="checkbox"/> (Skip to 32)</p> <p>31. How many different weeks was ... looking for work or on layoff from a job?</p> <p>(Mark weeks) → <input type="text"/></p>	<p>32. What was the main reason ... did not work in 1981?</p> <p>Ill or disabled and unable to work <input type="checkbox"/></p> <p>Taking care of home or family ... <input type="checkbox"/> (Skip to 53A)</p> <p>Going to school ... <input type="checkbox"/></p> <p>Could not find work ... <input type="checkbox"/></p> <p>Retired ... <input type="checkbox"/></p> <p>Doing something else ... <input type="checkbox"/></p> <p>In Armed Forces ... <input type="checkbox"/> (Skip to 48A)</p> <p>33. During 1981 in how many weeks did ... work even for a few hours? Include paid vacation and sick leave as work.</p> <p>(Mark weeks and Go to 34) → <input type="text"/></p>	<p>39. For how many employers did ... work in 1981? If more than one at same time, only count it as one employer.</p> <p>1 <input type="checkbox"/> (Skip to 41)</p> <p>2 <input type="checkbox"/> (Ask 40)</p> <p>3+ <input type="checkbox"/> (Ask 40)</p> <p>40. Did ... look for work between jobs in 1981?</p> <p>Yes <input type="checkbox"/> No <input type="checkbox"/> 7</p> <p>41. In the weeks that ... worked, how many hours did ... usually work per week?</p> <p>(Mark hours) → <input type="text"/></p>	<p>48A. How much did ... earn from this employer before deducting during 1981?</p> <p>48B. What was ... net earnings from business/farm after expenses during 1981?</p> <p>(Mark money) → <input type="text"/></p> <p>48C. How much did ... receive from all other employers? His/her own business after expenses? His/her farm after expenses?</p> <p>Yes <input type="checkbox"/> No <input type="checkbox"/> Yes <input type="checkbox"/> No <input type="checkbox"/> Yes <input type="checkbox"/> No <input type="checkbox"/></p> <p>(Mark money) → <input type="text"/></p>	<p>51B. How much did ... receive in unemployment benefits during 1981?</p> <p>\$ <input type="text"/></p> <p>52A. During 1981 did ... receive any Worker's Compensation payments or other payments as a result of a job related injury or illness? (Exclude sick pay and disability retirement)</p> <p>Yes <input type="checkbox"/> No <input type="checkbox"/> (Skip to 53)</p> <p>52B. What was the source of these payments?</p> <p>State Workers Compensation ... <input type="checkbox"/></p> <p>Employer or employer's insurance <input type="checkbox"/></p> <p>Own insurance ... <input type="checkbox"/></p> <p>Other ... <input type="checkbox"/></p> <p>52C. How much compensation did ... receive during 1981?</p> <p>\$ <input type="text"/></p>
<p>34. INTERVIEWER CHECK ITEM</p> <p>Number of weeks in item 33 is:</p> <p>1-49 <input type="checkbox"/> (Skip to 36)</p> <p>50-51 <input type="checkbox"/> (Ask 35)</p> <p>52 <input type="checkbox"/> (Skip to 39)</p> <p>35. Did ... lose any full weeks of work in 1981 because he/she was on layoff from a job or lost a job?</p> <p>Yes <input type="checkbox"/> (Skip to 39)</p> <p>No <input type="checkbox"/> (Skip to 39)</p> <p>36. You said ... worked about (entry in item 33) weeks in 1981. How many of the remaining (52 minus entry in item 33) weeks was ... looking for work or on layoff from a job?</p> <p>(Mark weeks and ask 37) → <input type="text"/></p> <p>None <input type="checkbox"/> (Skip to 38)</p>	<p>42. INTERVIEWER CHECK ITEM</p> <p>Number of hours in item 41</p> <p>1-34 <input type="checkbox"/> (Skip to 44)</p> <p>35-49 <input type="checkbox"/> (Ask 43)</p> <p>43. Did ... work less than 35 hours for at least one week in 1981? (Include time off with pay because of holidays, vacation, days off, or sickness.)</p> <p>Yes <input type="checkbox"/> (Ask 44)</p> <p>No <input type="checkbox"/> (Skip to 46)</p> <p>44. How many weeks did ... work less than 35 hours in 1981?</p> <p>(Mark weeks) → <input type="text"/></p> <p>45. What was the main reason ... worked less than 35 hours per week?</p> <p>Could not find a full time job ... <input type="checkbox"/></p> <p>Wanted to work part time or only able to work part time ... <input type="checkbox"/></p> <p>Slack work or material shortage <input type="checkbox"/></p> <p>Other ... <input type="checkbox"/> (Ask 46)</p>	<p>48D. How much did ... receive from all other employers? His/her own business after expenses? His/her farm after expenses?</p> <p>Yes <input type="checkbox"/> No <input type="checkbox"/> Yes <input type="checkbox"/> No <input type="checkbox"/> Yes <input type="checkbox"/> No <input type="checkbox"/></p> <p>(Mark money) → <input type="text"/></p> <p>48E. How much did ... receive from all other employers? His/her own business after expenses? His/her farm after expenses?</p> <p>Yes <input type="checkbox"/> No <input type="checkbox"/> Yes <input type="checkbox"/> No <input type="checkbox"/> Yes <input type="checkbox"/> No <input type="checkbox"/></p> <p>(Mark money) → <input type="text"/></p> <p>50A. INTERVIEWER CHECK ITEM Longest job (item 46) is farmer?</p> <p>Yes <input type="checkbox"/> 7 No <input type="checkbox"/> (Skip to 51A)</p> <p>50B. Other than the farm income we have already talked about, did ... receive any income from agricultural work done for others, recreational services, or government farm programs other than loans?</p> <p>Yes <input type="checkbox"/> (Probe and make corrections to 48A or 49B) No <input type="checkbox"/> (Ask 51A)</p> <p>51A. During 1981 did ... receive any unemployment compensation from the State or local government?</p> <p>Yes <input type="checkbox"/> 7 No <input type="checkbox"/> (Skip to 52A)</p> <p>Any Supplemental Unemployment Benefits (SUB)? <input type="checkbox"/> Yes <input type="checkbox"/> No <input type="checkbox"/></p> <p>Any Union unemployment or strike benefits? <input type="checkbox"/> Yes <input type="checkbox"/> No <input type="checkbox"/></p>	<p>53A. Was ... living in this house (Apt.) 1 year ago; that is, on March 1, 1981?</p> <p>Yes <input type="checkbox"/> No <input type="checkbox"/> (Skip to 54)</p> <p>53B. Was ... living here 5 years ago on March 1, 1977? (Skip to 55A)</p> <p>Yes <input type="checkbox"/> No <input type="checkbox"/> (Skip to 55A)</p> <p>54. Where did ... live on March 1, 1981?</p> <p>A. Name of State, foreign country, U.S. possession, etc. → <input type="text"/></p> <p>B. Name of county → <input type="text"/></p> <p>C. Name of city, town, etc. → <input type="text"/></p> <p>D. Did ... live inside the limits of that city, town, village, etc.</p> <p>Yes <input type="checkbox"/> No <input type="checkbox"/></p> <p>E. Did ... live at that address 5 years ago, on March 1, 1977?</p> <p>Yes <input type="checkbox"/> (next person) No <input type="checkbox"/></p> <p>55A. Five years ago, on March 1, 1977 was ... living in this country?</p> <p>Yes <input type="checkbox"/> (next person) No <input type="checkbox"/></p> <p>B. This state? <input type="checkbox"/> Yes <input type="checkbox"/> (next person) No <input type="checkbox"/></p> <p>C. In which state was ... living? → <input type="text"/></p> <p>(If another country, enter "outside U.S.")</p>	

FAACS SAMPLE

Form CPS-665—Continued

**COMPLETE LINE NUMBER FOR ALL PERSONS 14+ BEFORE BEGINNING QUESTIONS ON EACH PAGE (NAME IS OPTIONAL)**

NAME (Optional)	Page 3	Page 4	Page 5	Page 6
LINE NUMBER (Item 18A)				
	<input type="radio"/> 0 <input type="radio"/> 1 <input type="radio"/> 2 <input type="radio"/> 3 <input checked="" type="radio"/> 4 <input type="radio"/> 5 <input type="radio"/> 6 <input type="radio"/> 7 <input type="radio"/> 8 <input type="radio"/> 9	<input type="radio"/> 0 <input type="radio"/> 1 <input type="radio"/> 2 <input type="radio"/> 3 <input checked="" type="radio"/> 4 <input type="radio"/> 5 <input type="radio"/> 6 <input type="radio"/> 7 <input type="radio"/> 8 <input type="radio"/> 9	<input type="radio"/> 0 <input type="radio"/> 1 <input type="radio"/> 2 <input type="radio"/> 3 <input checked="" type="radio"/> 4 <input type="radio"/> 5 <input type="radio"/> 6 <input type="radio"/> 7 <input type="radio"/> 8 <input type="radio"/> 9	<input type="radio"/> 0 <input type="radio"/> 1 <input type="radio"/> 2 <input type="radio"/> 3 <input checked="" type="radio"/> 4 <input type="radio"/> 5 <input type="radio"/> 6 <input type="radio"/> 7 <input type="radio"/> 8 <input type="radio"/> 9
<b>56. DURING 1981 DID ANYONE IN THIS HOUSEHOLD RECEIVE:</b> 56A. Any Social Security payments from the U.S. Government? Yes <input checked="" type="radio"/> No <input type="radio"/> (Skip to 57A)				
56B. Who received Social Security payments either for themselves or as combined payments with other family members? Yes <input type="radio"/> No <input type="radio"/>	Yes <input type="radio"/> No <input type="radio"/>	Yes <input type="radio"/> No <input type="radio"/>	Yes <input type="radio"/> No <input type="radio"/>	Yes <input type="radio"/> No <input type="radio"/>
56C. In how many months of 1981 did ... receive Social Security payments? <i>(Complete 56C &amp; 56D for each person with a "Yes" in 56B)</i>	<input type="text"/> Months <input type="radio"/> 0 <input type="radio"/> 1 <input type="radio"/> 2 <input type="radio"/> 3 <input type="radio"/> 4 <input type="radio"/> 5 <input type="radio"/> 6 <input type="radio"/> 7 <input type="radio"/> 8 <input type="radio"/> 9	<input type="text"/> Months <input type="radio"/> 0 <input type="radio"/> 1 <input type="radio"/> 2 <input type="radio"/> 3 <input type="radio"/> 4 <input type="radio"/> 5 <input type="radio"/> 6 <input type="radio"/> 7 <input type="radio"/> 8 <input type="radio"/> 9	<input type="text"/> Months <input type="radio"/> 0 <input type="radio"/> 1 <input type="radio"/> 2 <input type="radio"/> 3 <input type="radio"/> 4 <input type="radio"/> 5 <input type="radio"/> 6 <input type="radio"/> 7 <input type="radio"/> 8 <input type="radio"/> 9	<input type="text"/> Months <input type="radio"/> 0 <input type="radio"/> 1 <input type="radio"/> 2 <input type="radio"/> 3 <input type="radio"/> 4 <input type="radio"/> 5 <input type="radio"/> 6 <input type="radio"/> 7 <input type="radio"/> 8 <input type="radio"/> 9
56D. How much did ... receive in Social Security payments during 1981? <i>(separate combined payments)</i> NOTE: Social Security checks are green-colored checks. Do not count pale gold SSI checks as Social Security.	<input type="text"/> \$ <input type="radio"/> 0 <input type="radio"/> 1 <input type="radio"/> 2 <input type="radio"/> 3 <input type="radio"/> 4 <input type="radio"/> 5 <input type="radio"/> 6 <input type="radio"/> 7 <input type="radio"/> 8 <input type="radio"/> 9 <input type="radio"/> 0 <input type="radio"/> 1 <input type="radio"/> 2 <input type="radio"/> 3 <input type="radio"/> 4 <input type="radio"/> 5 <input type="radio"/> 6 <input type="radio"/> 7 <input type="radio"/> 8 <input type="radio"/> 9 <input checked="" type="radio"/> Already included	<input type="text"/> \$ <input type="radio"/> 0 <input type="radio"/> 1 <input type="radio"/> 2 <input type="radio"/> 3 <input type="radio"/> 4 <input type="radio"/> 5 <input type="radio"/> 6 <input type="radio"/> 7 <input type="radio"/> 8 <input type="radio"/> 9 <input type="radio"/> 0 <input type="radio"/> 1 <input type="radio"/> 2 <input type="radio"/> 3 <input type="radio"/> 4 <input type="radio"/> 5 <input type="radio"/> 6 <input type="radio"/> 7 <input type="radio"/> 8 <input type="radio"/> 9 <input type="radio"/> Already included	<input type="text"/> \$ <input type="radio"/> 0 <input type="radio"/> 1 <input type="radio"/> 2 <input type="radio"/> 3 <input type="radio"/> 4 <input type="radio"/> 5 <input type="radio"/> 6 <input type="radio"/> 7 <input type="radio"/> 8 <input type="radio"/> 9 <input type="radio"/> 0 <input type="radio"/> 1 <input type="radio"/> 2 <input type="radio"/> 3 <input type="radio"/> 4 <input type="radio"/> 5 <input type="radio"/> 6 <input type="radio"/> 7 <input type="radio"/> 8 <input type="radio"/> 9 <input type="radio"/> Already included	<input type="text"/> \$ <input type="radio"/> 0 <input type="radio"/> 1 <input type="radio"/> 2 <input type="radio"/> 3 <input type="radio"/> 4 <input type="radio"/> 5 <input type="radio"/> 6 <input type="radio"/> 7 <input type="radio"/> 8 <input type="radio"/> 9 <input type="radio"/> 0 <input type="radio"/> 1 <input type="radio"/> 2 <input type="radio"/> 3 <input type="radio"/> 4 <input type="radio"/> 5 <input type="radio"/> 6 <input type="radio"/> 7 <input type="radio"/> 8 <input type="radio"/> 9 <input type="radio"/> Already included
56E. INTERVIEWER CHECK ITEM <input type="radio"/> Children under 23 present — (Ask 56F) <input type="radio"/> No children under 23 present — (Skip to 57)				
56F. Did anyone in this household receive any separate Social Security payments which we have not talked about for the children in this household? Yes <input type="radio"/> No <input checked="" type="radio"/> <i>(If "Yes," make necessary changes to include this amount in 56D for person receiving)</i>				
<b>57. DURING 1981 DID ANYONE IN THIS HOUSEHOLD RECEIVE:</b> 57A. Any SSI payments, that is, "Supplemental Security Income" (Federal or State SSI)? Yes <input checked="" type="radio"/> No <input type="radio"/> (Go to next page)				
57B. Who received SSI? (Anyone else besides person in 57A?) <i>(Complete 57C for each person with "Yes" in 57B)</i>	Yes <input type="radio"/> No <input type="radio"/>	Yes <input type="radio"/> No <input type="radio"/>	Yes <input type="radio"/> No <input type="radio"/>	Yes <input type="radio"/> No <input type="radio"/>
57C. How much did ... receive in Supplemental Security Income during 1981? (Include both Federal and State SSI) NOTE: Federal SSI checks are pale gold in color and usually arrive on the 1st of every month. <i>(Go to 57C for next person with "Yes" in 57B or go to next page)</i>	<input type="text"/> \$ <input type="radio"/> 0 <input type="radio"/> 1 <input type="radio"/> 2 <input type="radio"/> 3 <input type="radio"/> 4 <input type="radio"/> 5 <input type="radio"/> 6 <input type="radio"/> 7 <input type="radio"/> 8 <input type="radio"/> 9 <input checked="" type="radio"/>	<input type="text"/> \$ <input type="radio"/> 0 <input type="radio"/> 1 <input type="radio"/> 2 <input type="radio"/> 3 <input type="radio"/> 4 <input type="radio"/> 5 <input type="radio"/> 6 <input type="radio"/> 7 <input type="radio"/> 8 <input type="radio"/> 9 <input checked="" type="radio"/>	<input type="text"/> \$ <input type="radio"/> 0 <input type="radio"/> 1 <input type="radio"/> 2 <input type="radio"/> 3 <input type="radio"/> 4 <input type="radio"/> 5 <input type="radio"/> 6 <input type="radio"/> 7 <input type="radio"/> 8 <input type="radio"/> 9 <input checked="" type="radio"/>	<input type="text"/> \$ <input type="radio"/> 0 <input type="radio"/> 1 <input type="radio"/> 2 <input type="radio"/> 3 <input type="radio"/> 4 <input type="radio"/> 5 <input type="radio"/> 6 <input type="radio"/> 7 <input type="radio"/> 8 <input type="radio"/> 9 <input checked="" type="radio"/>
Annual Total for Social Security and SSI = last check x 11.40	Medicare Deduction: \$10/month			

FACSIMILE

0  
9  
8  
7  
6  
5  
4  
3  
2  
1  
  
 0  
9  
8  
7  
6  
5  
4  
3  
2  
1

Form CPS-665-Continued

NAME (Optional)				
LINE NUMBER (from 18A)	Page 3	Page 4	Page 5	Page 6
58A. (Other than Social Security), did anyone in this household receive any income in 1981 as a survivor or widow such as survivor or widow's pensions, estates, trusts, annuities, or any other survivor benefits?  Yes <input type="radio"/> 7 <input checked="" type="checkbox"/> No <input type="radio"/> (Go to next page)				
58B. Who received this income? (Anyone else?)  (Complete 58C to 58G for each person with a "Yes" in 58B) 58C. What was the source of this income? (Any other widow or survivor income?)	Yes <input type="radio"/> No <input type="radio"/>	Yes <input type="radio"/> No <input type="radio"/>	Yes <input type="radio"/> No <input type="radio"/>	Yes <input type="radio"/> No <input type="radio"/>
01. Veteran survivor pension 02. Company or union survivor pension (inc. profit sharing) 03. Federal Government (Civil Service) pension 04. U.S. Military retirement survivor pension 05. State or Local gov't. survivor pension 06. U.S. Railroad retirement survivor pension 07. Worker's compensation survivor 08. Black lung survivor pension 09. Regular payments from estates or trusts 10. Regular payments from annuities or paid-up insurance policies 11. Other or don't know (Specify in Notes)	Yes <input type="radio"/> No <input type="radio"/>	Yes <input type="radio"/> No <input type="radio"/>	Yes <input type="radio"/> No <input type="radio"/>	Yes <input type="radio"/> No <input type="radio"/>
(Complete 58D and 58E for first "Yes" in 58C) 58D. Income Source Code	<input type="radio"/> I <input type="radio"/> 1 2 3 4 5 6 7 8 9	<input type="radio"/> I <input type="radio"/> 1 2 3 4 5 6 7 8 9	<input type="radio"/> I <input type="radio"/> 1 2 3 4 5 6 7 8 9	<input type="radio"/> I <input type="radio"/> 1 2 3 4 5 6 7 8 9
58E. How much did ... receive in ... (read source) during 1981?  (Complete 58F and 58G for next income source marked or go to 58C for next person with "Yes" in 58B or go to next page)	\$ <input type="text"/> 00000 I I I I I 2 2 2 2 2 3 3 3 3 3 4 4 4 4 4 5 5 5 5 5 6 6 6 6 6 7 7 7 7 7 8 8 8 8 8 9 9 9 9 9	\$ <input type="text"/> 00000 I I I I I 2 2 2 2 2 3 3 3 3 3 4 4 4 4 4 5 5 5 5 5 6 6 6 6 6 7 7 7 7 7 8 8 8 8 8 9 9 9 9 9	\$ <input type="text"/> 00000 I I I I I 2 2 2 2 2 3 3 3 3 3 4 4 4 4 4 5 5 5 5 5 6 6 6 6 6 7 7 7 7 7 8 8 8 8 8 9 9 9 9 9	\$ <input type="text"/> 00000 I I I I I 2 2 2 2 2 3 3 3 3 3 4 4 4 4 4 5 5 5 5 5 6 6 6 6 6 7 7 7 7 7 8 8 8 8 8 9 9 9 9 9
58F. Income Source Code	<input type="radio"/> I <input type="radio"/> 1 2 3 4 5 6 7 8 9	<input type="radio"/> I <input type="radio"/> 1 2 3 4 5 6 7 8 9	<input type="radio"/> I <input type="radio"/> 1 2 3 4 5 6 7 8 9	<input type="radio"/> I <input type="radio"/> 1 2 3 4 5 6 7 8 9
58G. How much did ... receive in ... (read source) during 1981?  (Go to 58C for next person with "Yes" in 58B or go to next page)	\$ <input type="text"/> 00000 I I I I I 2 2 2 2 2 3 3 3 3 3 4 4 4 4 4 5 5 5 5 5 6 6 6 6 6 7 7 7 7 7 8 8 8 8 8 9 9 9 9 9	\$ <input type="text"/> 00000 I I I I I 2 2 2 2 2 3 3 3 3 3 4 4 4 4 4 5 5 5 5 5 6 6 6 6 6 7 7 7 7 7 8 8 8 8 8 9 9 9 9 9	\$ <input type="text"/> 00000 I I I I I 2 2 2 2 2 3 3 3 3 3 4 4 4 4 4 5 5 5 5 5 6 6 6 6 6 7 7 7 7 7 8 8 8 8 8 9 9 9 9 9	\$ <input type="text"/> 00000 I I I I I 2 2 2 2 2 3 3 3 3 3 4 4 4 4 4 5 5 5 5 5 6 6 6 6 6 7 7 7 7 7 8 8 8 8 8 9 9 9 9 9
NOTES:				

FACSIMILE





Form CPS-665—Continued

NAME (Optional)	Page 3	Page 4	Page 5	Page 6
LINE NUMBER (Item 12A)				
59A. Does anyone in this household have a health problem or disability which prevents them from working or which limits the kind or amount of work they can do?  Yes <input type="radio"/> No <input type="radio"/> (Skip to 60A)				
60B. Who is that? (Anyone else?)	Yes <input type="radio"/> No <input type="radio"/>	Yes <input type="radio"/> No <input type="radio"/>	Yes <input type="radio"/> No <input type="radio"/>	Yes <input type="radio"/> No <input type="radio"/>
60A. Is there anyone in this household who has a service-connected disability or who ever retired or left a job for health reasons?  Yes <input type="radio"/> No <input type="radio"/> (Skip to 61A)				
60B. Who is that? (Anyone else?)	Yes <input type="radio"/> No <input type="radio"/>	Yes <input type="radio"/> No <input type="radio"/>	Yes <input type="radio"/> No <input type="radio"/>	Yes <input type="radio"/> No <input type="radio"/>
61A. INTERVIEWER CHECK ITEM <input type="radio"/> "No" to both 59A and 60A (Skip to next page) <input type="radio"/> "Yes" in either 59A or 60A				
(Complete 61B to 61G for each person with a "Yes" in either 59B or 60B) 61B. (Other than Social Security) did... receive any income in 1981 as a result of this health problem (disability/handicap)?	Yes <input type="radio"/> No <input type="radio"/> (Ask 61B for next person with "Yes" in 59B or 60B or skip to next page)	Yes <input type="radio"/> No <input type="radio"/> (Ask 61B for next person with "Yes" in 59B or 60B or skip to next page)	Yes <input type="radio"/> No <input type="radio"/> (Ask 61B for next person with "Yes" in 59B or 60B or skip to next page)	Yes <input type="radio"/> No <input type="radio"/> (Ask 61B for next person with "Yes" in 59B or 60B or skip to next page)
61C. What was the source of this income? (Any other income related to this health condition or disability?)	01. Veterans' disability ..... Yes <input type="radio"/> No <input type="radio"/> 02. Worker's compensation ..... Yes <input type="radio"/> No <input type="radio"/> 03. Company or union disability ..... Yes <input type="radio"/> No <input type="radio"/> 04. Federal Government (Civil Service) disability ..... Yes <input type="radio"/> No <input type="radio"/> 05. U.S. military retirement disability ..... Yes <input type="radio"/> No <input type="radio"/> 06. State or local gov't. employee disability ..... Yes <input type="radio"/> No <input type="radio"/> 07. U.S. Railroad Retirement disability ..... Yes <input type="radio"/> No <input type="radio"/> 08. Accident or disability insurance ..... Yes <input type="radio"/> No <input type="radio"/> 09. Black Lung miner's disability ..... Yes <input type="radio"/> No <input type="radio"/> 10. State temporary sickness ..... Yes <input type="radio"/> No <input type="radio"/> 11. Other or don't know (Specify in notes) ..... Yes <input type="radio"/> No <input type="radio"/>	Yes <input type="radio"/> No <input type="radio"/> Yes <input type="radio"/> No <input type="radio"/> Yes <input type="radio"/> No <input type="radio"/> Yes <input type="radio"/> No <input type="radio"/> Yes <input type="radio"/> No <input type="radio"/> Yes <input type="radio"/> No <input type="radio"/> Yes <input type="radio"/> No <input type="radio"/> Yes <input type="radio"/> No <input type="radio"/> Yes <input type="radio"/> No <input type="radio"/> Yes <input type="radio"/> No <input type="radio"/> Yes <input type="radio"/> No <input type="radio"/>	Yes <input type="radio"/> No <input type="radio"/> Yes <input type="radio"/> No <input type="radio"/> Yes <input type="radio"/> No <input type="radio"/> Yes <input type="radio"/> No <input type="radio"/> Yes <input type="radio"/> No <input type="radio"/> Yes <input type="radio"/> No <input type="radio"/> Yes <input type="radio"/> No <input type="radio"/> Yes <input type="radio"/> No <input type="radio"/> Yes <input type="radio"/> No <input type="radio"/> Yes <input type="radio"/> No <input type="radio"/> Yes <input type="radio"/> No <input type="radio"/>	Yes <input type="radio"/> No <input type="radio"/> Yes <input type="radio"/> No <input type="radio"/> Yes <input type="radio"/> No <input type="radio"/> Yes <input type="radio"/> No <input type="radio"/> Yes <input type="radio"/> No <input type="radio"/> Yes <input type="radio"/> No <input type="radio"/> Yes <input type="radio"/> No <input type="radio"/> Yes <input type="radio"/> No <input type="radio"/> Yes <input type="radio"/> No <input type="radio"/> Yes <input type="radio"/> No <input type="radio"/> Yes <input type="radio"/> No <input type="radio"/>
(Complete 61D & 61E for first "Yes" in 61C) 61D. Income Source Code	0 1 2 3 4 5 6 7 8 9	0 1 2 3 4 5 6 7 8 9	0 1 2 3 4 5 6 7 8 9	0 1 2 3 4 5 6 7 8 9
61E. How much did... receive from... during 1981?  (Complete 61F and 61G for next income source method for next person with "Yes" in either 59B or 60A or go to next page)	\$ <input type="text"/> 00000 11111 22222 33333 44444 55555 66666 77777 88888 99999	\$ <input type="text"/> 00000 11111 22222 33333 44444 55555 66666 77777 88888 99999	\$ <input type="text"/> 00000 11111 22222 33333 44444 55555 66666 77777 88888 99999	\$ <input type="text"/> 00000 11111 22222 33333 44444 55555 66666 77777 88888 99999
61F. Income Source Code	0 1 2 3 4 5 6 7 8 9	0 1 2 3 4 5 6 7 8 9	0 1 2 3 4 5 6 7 8 9	0 1 2 3 4 5 6 7 8 9
61G. How much did... receive from... (next source) during 1981?  (Go to 61B for next person with "Yes" in either 59B or 60B or go to next page)	\$ <input type="text"/> 00000 11111 22222 33333 44444 55555 66666 77777 88888 99999	\$ <input type="text"/> 00000 11111 22222 33333 44444 55555 66666 77777 88888 99999	\$ <input type="text"/> 00000 11111 22222 33333 44444 55555 66666 77777 88888 99999	\$ <input type="text"/> 00000 11111 22222 33333 44444 55555 66666 77777 88888 99999

FACSIMILE

0 8 7 6 5 4 3 2 1 0 9 8 7 6 5 4 3 2 1 0



Form CPS-665—Continued

NAME (Optional)	Page 3	Page 4	Page 5	Page 6
LINE NUMBER (from 12A)				
62A. (Other than Social Security) During 1981 did anyone in this household receive any pension or retirement income from a previous employer or union (pense), or any other type of retirement income? Yes <input type="radio"/> 7 <input checked="" type="checkbox"/> No <input type="radio"/> (Go to next page)				
62B. Who received pension or retirement income? (Anyone else?) (Complete 62C-42G for each person with a "Yes" in 62B)	Yes <input type="radio"/> No <input type="radio"/>	Yes <input type="radio"/> No <input type="radio"/>	Yes <input type="radio"/> No <input type="radio"/>	Yes <input type="radio"/> No <input type="radio"/>
62C. What was the source of this income? (Any other pension or retirement income?)				
1. Company or union pension (inc. profit sharing) .....	Yes <input type="radio"/> No <input type="radio"/>	Yes <input type="radio"/> No <input type="radio"/>	Yes <input type="radio"/> No <input type="radio"/>	Yes <input type="radio"/> No <input type="radio"/>
2. Federal Government (Civil Service) retirement .....	Yes <input type="radio"/> No <input type="radio"/>	Yes <input type="radio"/> No <input type="radio"/>	Yes <input type="radio"/> No <input type="radio"/>	Yes <input type="radio"/> No <input type="radio"/>
3. U.S. Military retirement .....	Yes <input type="radio"/> No <input type="radio"/>	Yes <input type="radio"/> No <input type="radio"/>	Yes <input type="radio"/> No <input type="radio"/>	Yes <input type="radio"/> No <input type="radio"/>
4. State or local government pension .....	Yes <input checked="" type="radio"/> No <input type="radio"/>	Yes <input type="radio"/> No <input type="radio"/>	Yes <input checked="" type="radio"/> No <input type="radio"/>	Yes <input type="radio"/> No <input type="radio"/>
5. U.S. Railroad Retirement .....	Yes <input type="radio"/> No <input type="radio"/>	Yes <input type="radio"/> No <input type="radio"/>	Yes <input type="radio"/> No <input type="radio"/>	Yes <input type="radio"/> No <input type="radio"/>
6. Regular payments from annuities or paid up insurance policies .....	Yes <input type="radio"/> No <input type="radio"/>	Yes <input type="radio"/> No <input type="radio"/>	Yes <input type="radio"/> No <input type="radio"/>	Yes <input type="radio"/> No <input type="radio"/>
7. Other sources including IRA or KEOUGH or don't know (Specify in notes) .....	Yes <input type="radio"/> No <input type="radio"/>	Yes <input type="radio"/> No <input type="radio"/>	Yes <input type="radio"/> No <input type="radio"/>	Yes <input type="radio"/> No <input type="radio"/>
(Complete 62D and 62E for first "Yes" in 62C)				
62D. INCOME SOURCE CODE	I 2 3 4 5 6 ?	I 2 3 4 5 6 ?	I 2 3 4 5 6 ?	I 2 3 4 5 6 ?
62E. How much did ... receive from ... (read source) during 1981? \$ <input type="text"/> 0 0 0 0 0 1 1 1 1 1 2 2 2 2 2 3 3 3 3 3 4 4 4 4 4 5 5 5 5 5 6 6 6 6 6 7 7 7 7 7 8 8 8 8 8 9 9 9 9 9	\$ <input type="text"/> 0 0 0 0 0 1 1 1 1 1 2 2 2 2 2 3 3 3 3 3 4 4 4 4 4 5 5 5 5 5 6 6 6 6 6 7 7 7 7 7 8 8 8 8 8 9 9 9 9 9	\$ <input type="text"/> 0 0 0 0 0 1 1 1 1 1 2 2 2 2 2 3 3 3 3 3 4 4 4 4 4 5 5 5 5 5 6 6 6 6 6 7 7 7 7 7 8 8 8 8 8 9 9 9 9 9	\$ <input type="text"/> 0 0 0 0 0 1 1 1 1 1 2 2 2 2 2 3 3 3 3 3 4 4 4 4 4 5 5 5 5 5 6 6 6 6 6 7 7 7 7 7 8 8 8 8 8 9 9 9 9 9	
(Fill 62F and 62G for next income source marked or go to 62C for next person with "Yes" in 62B or skip to next page)				
62F. INCOME SOURCE CODE	3 4 5 6	I 2 3 4 5 6 ?	I 2 3 4 5 6 ?	I 2 3 4 5 6 ?
62G. How much did ... receive from ... (read source) during 1981? (Go to 62C for next person with "Yes" in 62B or go to next page)	\$ <input type="text"/> 0 0 0 0 0 1 1 1 1 1 2 2 2 2 2 3 3 3 3 3 4 4 4 4 4 5 5 5 5 5 6 6 6 6 6 7 7 7 7 7 8 8 8 8 8 9 9 9 9 9	\$ <input type="text"/> 0 0 0 0 0 1 1 1 1 1 2 2 2 2 2 3 3 3 3 3 4 4 4 4 4 5 5 5 5 5 6 6 6 6 6 7 7 7 7 7 8 8 8 8 8 9 9 9 9 9	\$ <input type="text"/> 0 0 0 0 0 1 1 1 1 1 2 2 2 2 2 3 3 3 3 3 4 4 4 4 4 5 5 5 5 5 6 6 6 6 6 7 7 7 7 7 8 8 8 8 8 9 9 9 9 9	\$ <input type="text"/> 0 0 0 0 0 1 1 1 1 1 2 2 2 2 2 3 3 3 3 3 4 4 4 4 4 5 5 5 5 5 6 6 6 6 6 7 7 7 7 7 8 8 8 8 8 9 9 9 9 9
Annual Total for Military/Federal Retirement = last check x 11.87 Annual Total for Railroad Retirement = last check x 11.40				

FACSIMILE

9 8 7 6 5 4 3 2 1

Form CPS-665-Continued

NAME (Optional)	Page 3	Page 4	Page 5	Page 6
<b>63. AT ANYTIME DURING 1981 DID ANYONE IN THIS HOUSEHOLD</b> <b>63A. Have money in any kind of savings account?</b> Yes <input type="radio"/> No <input type="radio"/> Have any savings certificates or money market funds? <i>(If "Yes" marked in any, ask 63B, otherwise skip to 64A)</i> Yes <input type="radio"/> <input checked="" type="checkbox"/> No <input type="radio"/> Have bonds, treasury notes, or other investments which pay interest? Yes <input type="radio"/> No <input type="radio"/>				
<b>63B. Which members of this household had ...? (Anyone else?)</b> <i>(Include each in cases of joint accounts or ownership)</i> Yes <input type="radio"/> No <input type="radio"/>	Yes <input type="radio"/> No <input type="radio"/>	Yes <input type="radio"/> No <input type="radio"/>	Yes <input type="radio"/> No <input type="radio"/>	Yes <input type="radio"/> No <input type="radio"/>
<i>(Ask 63C for each person with "Yes" in 63B)</i> <b>63C. How much did ... receive in interest from these sources during 1981, including even small amounts credited to accounts? (Separate amounts for joint ownership)</b> <i>(Ask 63C for next person with "Yes" in 63B or ask 64)</i>	\$ <input type="text"/> 00000 11111 22222 33333 44444 55555 <input checked="" type="checkbox"/> 66666 <input type="checkbox"/> 77777 <input type="checkbox"/> 88888 <input type="checkbox"/> 99999 <input type="checkbox"/> Already included	\$ <input type="text"/> 00000 11111 22222 33333 44444 55555 <input type="checkbox"/> 66666 <input type="checkbox"/> 77777 <input type="checkbox"/> 88888 <input type="checkbox"/> 99999 <input type="checkbox"/> Already included	\$ <input type="text"/> 00000 11111 22222 33333 44444 55555 <input type="checkbox"/> 66666 <input type="checkbox"/> 77777 <input type="checkbox"/> 88888 <input type="checkbox"/> 99999 <input type="checkbox"/> Already included	\$ <input type="text"/> 00000 11111 22222 33333 44444 55555 <input type="checkbox"/> 66666 <input type="checkbox"/> 77777 <input type="checkbox"/> 88888 <input type="checkbox"/> 99999 <input type="checkbox"/> Already included
<b>64. AT ANYTIME DURING 1981 DID ANYONE IN THIS HOUSEHOLD:</b> <b>64A. own any shares of stock in corporations (public) or any mutual fund shares?</b> Yes <input type="radio"/> No <input checked="" type="radio"/> <i>(Skip to 65A)</i>				
<b>64B. Which members of this household? (Anyone else?)</b> <i>(Include each in cases of joint ownership)</i> Yes <input type="radio"/> No <input type="radio"/>	Yes <input type="radio"/> No <input type="radio"/>	Yes <input type="radio"/> No <input type="radio"/>	Yes <input type="radio"/> No <input type="radio"/>	Yes <input type="radio"/> No <input type="radio"/>
<i>(Ask 64C for each person with "Yes" in 64B)</i> <b>64C. How much did ... receive in dividends from stocks (mutual funds) during 1981? (Separate amounts for joint ownership)</b> <i>(Ask 64C for next person marked "Yes" in 64B or ask 65)</i>	\$ <input type="text"/> 00000 11111 22222 33333 44444 <input checked="" type="checkbox"/> 55555 <input type="checkbox"/> 66666 <input type="checkbox"/> 77777 <input type="checkbox"/> 88888 <input type="checkbox"/> 99999 <input type="checkbox"/> None <input type="checkbox"/> Already included	\$ <input type="text"/> 00000 11111 22222 33333 44444 <input type="checkbox"/> 55555 <input type="checkbox"/> 66666 <input type="checkbox"/> 77777 <input type="checkbox"/> 88888 <input type="checkbox"/> 99999 <input type="checkbox"/> None <input type="checkbox"/> Already included	\$ <input type="text"/> 00000 11111 22222 33333 44444 <input type="checkbox"/> 55555 <input type="checkbox"/> 66666 <input type="checkbox"/> 77777 <input type="checkbox"/> 88888 <input type="checkbox"/> 99999 <input type="checkbox"/> None <input type="checkbox"/> Already included	\$ <input type="text"/> 00000 11111 22222 33333 44444 <input type="checkbox"/> 55555 <input type="checkbox"/> 66666 <input type="checkbox"/> 77777 <input type="checkbox"/> 88888 <input type="checkbox"/> 99999 <input type="checkbox"/> None <input type="checkbox"/> Already included
<b>65. DURING 1981 DID ANYONE IN THIS HOUSEHOLD:</b> <b>65A. Own any land, business property, apartment or houses which were rented to others?</b> Yes <input type="radio"/> No <input type="radio"/> Receive income from royalties or from rooming or boarding? <i>(Exclude amounts paid by relatives)</i> Yes <input type="radio"/> <input checked="" type="checkbox"/> No <input type="radio"/> Receive income from estates or trusts? <i>(Exclude estates or trusts already reported)</i> Yes <input type="radio"/> No <input type="radio"/>				
<b>65B. Who received this rent (income)? (Anyone else?)</b> <i>(Include each in case of joint ownership)</i> Yes <input type="radio"/> No <input type="radio"/>	Yes <input type="radio"/> No <input type="radio"/>	Yes <input type="radio"/> No <input type="radio"/>	Yes <input type="radio"/> No <input type="radio"/>	Yes <input type="radio"/> No <input type="radio"/>
<i>(Ask 65C for each person with "Yes" in 65B)</i> <b>65C. How much did ... receive in income from rent (rooming or boarding, estates, trusts, or royalties) after expenses for 1981? (Separate amounts for joint ownership)</b>	\$ <input type="text"/> 00000 11111 22222 33333 44444 <input checked="" type="checkbox"/> 55555 <input type="checkbox"/> 66666 <input type="checkbox"/> 77777 <input type="checkbox"/> 88888 <input type="checkbox"/> 99999 <input type="checkbox"/> Lost money <input type="checkbox"/> Already included	\$ <input type="text"/> 00000 11111 22222 33333 44444 <input type="checkbox"/> 55555 <input type="checkbox"/> 66666 <input type="checkbox"/> 77777 <input type="checkbox"/> 88888 <input type="checkbox"/> 99999 <input type="checkbox"/> Lost money <input type="checkbox"/> Already included	\$ <input type="text"/> 00000 11111 22222 33333 44444 <input type="checkbox"/> 55555 <input type="checkbox"/> 66666 <input type="checkbox"/> 77777 <input type="checkbox"/> 88888 <input type="checkbox"/> 99999 <input type="checkbox"/> Lost money <input type="checkbox"/> Already included	\$ <input type="text"/> 00000 11111 22222 33333 44444 <input type="checkbox"/> 55555 <input type="checkbox"/> 66666 <input type="checkbox"/> 77777 <input type="checkbox"/> 88888 <input type="checkbox"/> 99999 <input type="checkbox"/> Lost money <input type="checkbox"/> Already included

FACSIMILE

0  
9  
8  
7  
6  
5  
4  
3  
2  
1



Form CPS-665-Continued

NAME (Optional)	Page 3	Page 4	Page 5	Page 6
LINE NUMBER (Item 18A)				
96A. During 1981 did anyone in this household attend school beyond the high school level including a college, university or other schools (including vocational, business, or trade schools)? Yes <input type="radio"/> 7 No <input checked="" type="radio"/> (Go to next page)				
96B. Did anyone receive any educational assistance for tuition, fees, books, or living expenses during 1981? (Exclude loans or assistance from household members) Yes <input type="radio"/> 7 No <input checked="" type="radio"/> (Go to next page)				
96C. Which member received assistance? (Anyone else?)	Yes <input type="radio"/> No <input type="radio"/>	Yes <input type="radio"/> No <input type="radio"/>	Yes <input type="radio"/> No <input type="radio"/>	Yes <input type="radio"/> No <input type="radio"/>
(Completes 66D to 66H for each person with "Yes" in 66C) 96D. What type of assistance did ... receive? (Any other assistance?)				
a. G.I. Bill or other assistance from the Veterans Administration (VA).....	Yes <input type="radio"/> No <input type="radio"/>	Yes <input type="radio"/> No <input type="radio"/>	Yes <input type="radio"/> No <input type="radio"/>	Yes <input type="radio"/> No <input type="radio"/>
b. Basic Education Opportunity Grant or Pell Grant.....	Yes <input type="radio"/> No <input type="radio"/>	Yes <input type="radio"/> No <input type="radio"/>	Yes <input type="radio"/> No <input type="radio"/>	Yes <input type="radio"/> No <input type="radio"/>
c. Some other government assistance.....	Yes <input type="radio"/> No <input checked="" type="radio"/>	Yes <input type="radio"/> No <input checked="" type="radio"/>	Yes <input type="radio"/> No <input checked="" type="radio"/>	Yes <input type="radio"/> No <input checked="" type="radio"/>
d. Scholarships, grants, etc., from the school.....	Yes <input type="radio"/> No <input type="radio"/>	Yes <input type="radio"/> No <input type="radio"/>	Yes <input type="radio"/> No <input type="radio"/>	Yes <input type="radio"/> No <input type="radio"/>
e. Other assistance (employers, friends, etc.)..... (Exclude assistance from household members)	Yes <input type="radio"/> No <input type="radio"/>	Yes <input type="radio"/> No <input type="radio"/>	Yes <input type="radio"/> No <input type="radio"/>	Yes <input type="radio"/> No <input type="radio"/>
96E. INTERVIEWER CHECK ITEM G.I. Bill marked "YES" in 66D?	Yes <input type="radio"/> (ASK 66F) No <input type="radio"/> (Skip to 66H)	Yes <input type="radio"/> (ASK 66F) No <input type="radio"/> (Skip to 66H)	Yes <input type="radio"/> (ASK 66F) No <input type="radio"/> (Skip to 66H)	Yes <input type="radio"/> (ASK 66F) No <input type="radio"/> (Skip to 66H)
96F. How much did ... receive in G.I. Bill benefits during 1981?	\$ <input type="text"/> 00000 11111 22222 33333 44444 55555 66666 77777 88888 99999	\$ <input type="text"/> 00000 11111 22222 33333 44444 55555 66666 77777 88888 99999	\$ <input type="text"/> 00000 11111 22222 33333 44444 55555 66666 77777 88888 99999	\$ <input type="text"/> 00000 11111 22222 33333 44444 55555 66666 77777 88888 99999
96G. INTERVIEWER CHECK ITEM Sources other than G.I. Bill marked "Yes" in 66D?	Yes <input type="radio"/> (ASK 66H) No <input type="radio"/> (Skip to next person marked "Yes" in 66C or Go to next page)	Yes <input type="radio"/> (ASK 66H) No <input type="radio"/> (Skip to next person marked "Yes" in 66C or Go to next page)	Yes <input type="radio"/> (ASK 66H) No <input type="radio"/> (Skip to next person marked "Yes" in 66C or Go to next page)	Yes <input type="radio"/> (ASK 66H) No <input type="radio"/> (Skip to next person marked "Yes" in 66C or Go to next page)
96H. How much did ... receive in (other) educational assistance during 1981? (Go to 66D for next person marked "Yes" in 66C or Go to next page)	\$ <input type="text"/> 00000 11111 22222 33333 44444 55555 66666 77777 88888 99999	\$ <input type="text"/> 00000 11111 22222 33333 44444 55555 66666 77777 88888 99999	\$ <input type="text"/> 00000 11111 22222 33333 44444 55555 66666 77777 88888 99999	\$ <input type="text"/> 00000 11111 22222 33333 44444 55555 66666 77777 88888 99999
NOTES:				

FAKESAMPLE

0  
9  
8  
7  
6  
5  
4  
3  
2  
1  
0  
9  
8  
7  
6  
5  
4  
3  
2  
1  
0

**Form CPS-665-Continued**

<p><b>67. Interviewer Check Item</b>  <i>Entry in control card (item 33 (family income) is:</i>  <input type="radio"/> M-N (Skip to next page)  <input checked="" type="radio"/> A-L or "blank"</p>																																																																																																																																																																																																												
<p>NAME (Optional)</p>																																																																																																																																																																																																												
<p>LINE NUMBER (Item 18A)</p>	Page 3	Page 4	Page 5	Page 6																																																																																																																																																																																																								
<p><b>68. AT ANY TIME DURING 1981 EVEN FOR ONE MONTH DID ANYONE IN THIS HOUSEHOLD RECEIVE:</b>  <b>68A.</b> any public assistance or welfare payments from the State or local welfare office? Yes <input checked="" type="radio"/> No <input type="radio"/> (Skip to 69A)</p>	<input checked="" type="checkbox"/>	<input checked="" type="checkbox"/>	<input checked="" type="checkbox"/>	<input checked="" type="checkbox"/>																																																																																																																																																																																																								
<p><b>68B.</b> Who received these payments? (Anyone else?)                  (Complete 68C to 68D for each person with a "Yes" in 68B)</p>	Yes <input type="checkbox"/> No <input type="checkbox"/>	Yes <input type="checkbox"/> No <input type="checkbox"/>	Yes <input type="checkbox"/> No <input type="checkbox"/>	Yes <input type="checkbox"/> No <input type="checkbox"/>																																																																																																																																																																																																								
<p><b>68C.</b> Did ... receive AFDC (ADC) or some other type of assistance payments?</p>	<input type="radio"/> AFDC (ADC) <input type="radio"/> Other <input type="radio"/> Both	<input type="radio"/> AFDC (ADC) <input type="radio"/> Other <input type="radio"/> Both	<input type="radio"/> AFDC (ADC) <input type="radio"/> Other <input type="radio"/> Both	<input type="radio"/> AFDC (ADC) <input type="radio"/> Other <input type="radio"/> Both																																																																																																																																																																																																								
<p><b>68D.</b> How much did ... receive in public assistance or welfare during 1981?                  (Go to 68C for next person with "Yes" in 68B or ask 69)</p>	\$ <input style="width: 50px;" type="text"/> <table style="display: inline-table; vertical-align: middle;"> <tr><td>0</td><td>0</td><td>0</td><td>0</td><td>0</td></tr> <tr><td>1</td><td>1</td><td>1</td><td>1</td><td>1</td></tr> <tr><td>2</td><td>2</td><td>2</td><td>2</td><td>2</td></tr> <tr><td>3</td><td>3</td><td>3</td><td>3</td><td>3</td></tr> <tr><td>4</td><td>4</td><td>4</td><td>4</td><td>4</td></tr> <tr><td>5</td><td>5</td><td>5</td><td>5</td><td>5</td></tr> <tr><td>6</td><td>6</td><td>6</td><td>6</td><td>6</td></tr> <tr><td>7</td><td>7</td><td>7</td><td>7</td><td>7</td></tr> <tr><td>8</td><td>8</td><td>8</td><td>8</td><td>8</td></tr> <tr><td>9</td><td>9</td><td>9</td><td>9</td><td>9</td></tr> </table>	0	0	0	0	0	1	1	1	1	1	2	2	2	2	2	3	3	3	3	3	4	4	4	4	4	5	5	5	5	5	6	6	6	6	6	7	7	7	7	7	8	8	8	8	8	9	9	9	9	9	\$ <input style="width: 50px;" type="text"/> <table style="display: inline-table; vertical-align: middle;"> <tr><td>0</td><td>0</td><td>0</td><td>0</td><td>0</td></tr> <tr><td>1</td><td>1</td><td>1</td><td>1</td><td>1</td></tr> <tr><td>2</td><td>2</td><td>2</td><td>2</td><td>2</td></tr> <tr><td>3</td><td>3</td><td>3</td><td>3</td><td>3</td></tr> <tr><td>4</td><td>4</td><td>4</td><td>4</td><td>4</td></tr> <tr><td>5</td><td>5</td><td>5</td><td>5</td><td>5</td></tr> <tr><td>6</td><td>6</td><td>6</td><td>6</td><td>6</td></tr> <tr><td>7</td><td>7</td><td>7</td><td>7</td><td>7</td></tr> <tr><td>8</td><td>8</td><td>8</td><td>8</td><td>8</td></tr> <tr><td>9</td><td>9</td><td>9</td><td>9</td><td>9</td></tr> </table>	0	0	0	0	0	1	1	1	1	1	2	2	2	2	2	3	3	3	3	3	4	4	4	4	4	5	5	5	5	5	6	6	6	6	6	7	7	7	7	7	8	8	8	8	8	9	9	9	9	9	\$ <input style="width: 50px;" type="text"/> <table style="display: inline-table; vertical-align: middle;"> <tr><td>0</td><td>0</td><td>0</td><td>0</td><td>0</td></tr> <tr><td>1</td><td>1</td><td>1</td><td>1</td><td>1</td></tr> <tr><td>2</td><td>2</td><td>2</td><td>2</td><td>2</td></tr> <tr><td>3</td><td>3</td><td>3</td><td>3</td><td>3</td></tr> <tr><td>4</td><td>4</td><td>4</td><td>4</td><td>4</td></tr> <tr><td>5</td><td>5</td><td>5</td><td>5</td><td>5</td></tr> <tr><td>6</td><td>6</td><td>6</td><td>6</td><td>6</td></tr> <tr><td>7</td><td>7</td><td>7</td><td>7</td><td>7</td></tr> <tr><td>8</td><td>8</td><td>8</td><td>8</td><td>8</td></tr> <tr><td>9</td><td>9</td><td>9</td><td>9</td><td>9</td></tr> </table>	0	0	0	0	0	1	1	1	1	1	2	2	2	2	2	3	3	3	3	3	4	4	4	4	4	5	5	5	5	5	6	6	6	6	6	7	7	7	7	7	8	8	8	8	8	9	9	9	9	9	\$ <input style="width: 50px;" type="text"/> <table style="display: inline-table; vertical-align: middle;"> <tr><td>0</td><td>0</td><td>0</td><td>0</td><td>0</td></tr> <tr><td>1</td><td>1</td><td>1</td><td>1</td><td>1</td></tr> <tr><td>2</td><td>2</td><td>2</td><td>2</td><td>2</td></tr> <tr><td>3</td><td>3</td><td>3</td><td>3</td><td>3</td></tr> <tr><td>4</td><td>4</td><td>4</td><td>4</td><td>4</td></tr> <tr><td>5</td><td>5</td><td>5</td><td>5</td><td>5</td></tr> <tr><td>6</td><td>6</td><td>6</td><td>6</td><td>6</td></tr> <tr><td>7</td><td>7</td><td>7</td><td>7</td><td>7</td></tr> <tr><td>8</td><td>8</td><td>8</td><td>8</td><td>8</td></tr> <tr><td>9</td><td>9</td><td>9</td><td>9</td><td>9</td></tr> </table>	0	0	0	0	0	1	1	1	1	1	2	2	2	2	2	3	3	3	3	3	4	4	4	4	4	5	5	5	5	5	6	6	6	6	6	7	7	7	7	7	8	8	8	8	8	9	9	9	9	9
0	0	0	0	0																																																																																																																																																																																																								
1	1	1	1	1																																																																																																																																																																																																								
2	2	2	2	2																																																																																																																																																																																																								
3	3	3	3	3																																																																																																																																																																																																								
4	4	4	4	4																																																																																																																																																																																																								
5	5	5	5	5																																																																																																																																																																																																								
6	6	6	6	6																																																																																																																																																																																																								
7	7	7	7	7																																																																																																																																																																																																								
8	8	8	8	8																																																																																																																																																																																																								
9	9	9	9	9																																																																																																																																																																																																								
0	0	0	0	0																																																																																																																																																																																																								
1	1	1	1	1																																																																																																																																																																																																								
2	2	2	2	2																																																																																																																																																																																																								
3	3	3	3	3																																																																																																																																																																																																								
4	4	4	4	4																																																																																																																																																																																																								
5	5	5	5	5																																																																																																																																																																																																								
6	6	6	6	6																																																																																																																																																																																																								
7	7	7	7	7																																																																																																																																																																																																								
8	8	8	8	8																																																																																																																																																																																																								
9	9	9	9	9																																																																																																																																																																																																								
0	0	0	0	0																																																																																																																																																																																																								
1	1	1	1	1																																																																																																																																																																																																								
2	2	2	2	2																																																																																																																																																																																																								
3	3	3	3	3																																																																																																																																																																																																								
4	4	4	4	4																																																																																																																																																																																																								
5	5	5	5	5																																																																																																																																																																																																								
6	6	6	6	6																																																																																																																																																																																																								
7	7	7	7	7																																																																																																																																																																																																								
8	8	8	8	8																																																																																																																																																																																																								
9	9	9	9	9																																																																																																																																																																																																								
0	0	0	0	0																																																																																																																																																																																																								
1	1	1	1	1																																																																																																																																																																																																								
2	2	2	2	2																																																																																																																																																																																																								
3	3	3	3	3																																																																																																																																																																																																								
4	4	4	4	4																																																																																																																																																																																																								
5	5	5	5	5																																																																																																																																																																																																								
6	6	6	6	6																																																																																																																																																																																																								
7	7	7	7	7																																																																																																																																																																																																								
8	8	8	8	8																																																																																																																																																																																																								
9	9	9	9	9																																																																																																																																																																																																								
<p><b>69. AT ANY TIME DURING 1981 DID ANYONE IN THIS HOUSEHOLD RECEIVE:</b>  <b>69A.</b> any payments from the Veterans' Administration (VA) (other than we have already talked about)? Yes <input checked="" type="radio"/> No <input type="radio"/> (Go to next page)</p>	<input checked="" type="checkbox"/>	<input type="checkbox"/>	<input type="checkbox"/>	<input type="checkbox"/>																																																																																																																																																																																																								
<p><b>69B.</b> Who received payments from the Veterans' Administration (VA)? (Anyone else?)                  (Complete 69C for each person with a "Yes" in 69B)</p>	Yes <input type="checkbox"/> No <input type="checkbox"/>	Yes <input type="checkbox"/> No <input type="checkbox"/>	Yes <input type="checkbox"/> No <input type="checkbox"/>	Yes <input type="checkbox"/> No <input type="checkbox"/>																																																																																																																																																																																																								
<p><b>69C.</b> How much did ... receive in payments from the Veterans' Administration during 1981?                  (Ask 69C for next person with "Yes" in 69B or go to next page)</p>	\$ <input style="width: 50px;" type="text"/> <table style="display: inline-table; vertical-align: middle;"> <tr><td>0</td><td>0</td><td>0</td><td>0</td><td>0</td></tr> <tr><td>1</td><td>1</td><td>1</td><td>1</td><td>1</td></tr> <tr><td>2</td><td>2</td><td>2</td><td>2</td><td>2</td></tr> <tr><td>3</td><td>3</td><td>3</td><td>3</td><td>3</td></tr> <tr><td>4</td><td>4</td><td>4</td><td>4</td><td>4</td></tr> <tr><td>5</td><td>5</td><td>5</td><td>5</td><td>5</td></tr> <tr><td>6</td><td>6</td><td>6</td><td>6</td><td>6</td></tr> <tr><td>7</td><td>7</td><td>7</td><td>7</td><td>7</td></tr> <tr><td>8</td><td>8</td><td>8</td><td>8</td><td>8</td></tr> <tr><td>9</td><td>9</td><td>9</td><td>9</td><td>9</td></tr> </table>	0	0	0	0	0	1	1	1	1	1	2	2	2	2	2	3	3	3	3	3	4	4	4	4	4	5	5	5	5	5	6	6	6	6	6	7	7	7	7	7	8	8	8	8	8	9	9	9	9	9	\$ <input style="width: 50px;" type="text"/> <table style="display: inline-table; vertical-align: middle;"> <tr><td>0</td><td>0</td><td>0</td><td>0</td><td>0</td></tr> <tr><td>1</td><td>1</td><td>1</td><td>1</td><td>1</td></tr> <tr><td>2</td><td>2</td><td>2</td><td>2</td><td>2</td></tr> <tr><td>3</td><td>3</td><td>3</td><td>3</td><td>3</td></tr> <tr><td>4</td><td>4</td><td>4</td><td>4</td><td>4</td></tr> <tr><td>5</td><td>5</td><td>5</td><td>5</td><td>5</td></tr> <tr><td>6</td><td>6</td><td>6</td><td>6</td><td>6</td></tr> <tr><td>7</td><td>7</td><td>7</td><td>7</td><td>7</td></tr> <tr><td>8</td><td>8</td><td>8</td><td>8</td><td>8</td></tr> <tr><td>9</td><td>9</td><td>9</td><td>9</td><td>9</td></tr> </table>	0	0	0	0	0	1	1	1	1	1	2	2	2	2	2	3	3	3	3	3	4	4	4	4	4	5	5	5	5	5	6	6	6	6	6	7	7	7	7	7	8	8	8	8	8	9	9	9	9	9	\$ <input style="width: 50px;" type="text"/> <table style="display: inline-table; vertical-align: middle;"> <tr><td>0</td><td>0</td><td>0</td><td>0</td><td>0</td></tr> <tr><td>1</td><td>1</td><td>1</td><td>1</td><td>1</td></tr> <tr><td>2</td><td>2</td><td>2</td><td>2</td><td>2</td></tr> <tr><td>3</td><td>3</td><td>3</td><td>3</td><td>3</td></tr> <tr><td>4</td><td>4</td><td>4</td><td>4</td><td>4</td></tr> <tr><td>5</td><td>5</td><td>5</td><td>5</td><td>5</td></tr> <tr><td>6</td><td>6</td><td>6</td><td>6</td><td>6</td></tr> <tr><td>7</td><td>7</td><td>7</td><td>7</td><td>7</td></tr> <tr><td>8</td><td>8</td><td>8</td><td>8</td><td>8</td></tr> <tr><td>9</td><td>9</td><td>9</td><td>9</td><td>9</td></tr> </table>	0	0	0	0	0	1	1	1	1	1	2	2	2	2	2	3	3	3	3	3	4	4	4	4	4	5	5	5	5	5	6	6	6	6	6	7	7	7	7	7	8	8	8	8	8	9	9	9	9	9	\$ <input style="width: 50px;" type="text"/> <table style="display: inline-table; vertical-align: middle;"> <tr><td>0</td><td>0</td><td>0</td><td>0</td><td>0</td></tr> <tr><td>1</td><td>1</td><td>1</td><td>1</td><td>1</td></tr> <tr><td>2</td><td>2</td><td>2</td><td>2</td><td>2</td></tr> <tr><td>3</td><td>3</td><td>3</td><td>3</td><td>3</td></tr> <tr><td>4</td><td>4</td><td>4</td><td>4</td><td>4</td></tr> <tr><td>5</td><td>5</td><td>5</td><td>5</td><td>5</td></tr> <tr><td>6</td><td>6</td><td>6</td><td>6</td><td>6</td></tr> <tr><td>7</td><td>7</td><td>7</td><td>7</td><td>7</td></tr> <tr><td>8</td><td>8</td><td>8</td><td>8</td><td>8</td></tr> <tr><td>9</td><td>9</td><td>9</td><td>9</td><td>9</td></tr> </table>	0	0	0	0	0	1	1	1	1	1	2	2	2	2	2	3	3	3	3	3	4	4	4	4	4	5	5	5	5	5	6	6	6	6	6	7	7	7	7	7	8	8	8	8	8	9	9	9	9	9
0	0	0	0	0																																																																																																																																																																																																								
1	1	1	1	1																																																																																																																																																																																																								
2	2	2	2	2																																																																																																																																																																																																								
3	3	3	3	3																																																																																																																																																																																																								
4	4	4	4	4																																																																																																																																																																																																								
5	5	5	5	5																																																																																																																																																																																																								
6	6	6	6	6																																																																																																																																																																																																								
7	7	7	7	7																																																																																																																																																																																																								
8	8	8	8	8																																																																																																																																																																																																								
9	9	9	9	9																																																																																																																																																																																																								
0	0	0	0	0																																																																																																																																																																																																								
1	1	1	1	1																																																																																																																																																																																																								
2	2	2	2	2																																																																																																																																																																																																								
3	3	3	3	3																																																																																																																																																																																																								
4	4	4	4	4																																																																																																																																																																																																								
5	5	5	5	5																																																																																																																																																																																																								
6	6	6	6	6																																																																																																																																																																																																								
7	7	7	7	7																																																																																																																																																																																																								
8	8	8	8	8																																																																																																																																																																																																								
9	9	9	9	9																																																																																																																																																																																																								
0	0	0	0	0																																																																																																																																																																																																								
1	1	1	1	1																																																																																																																																																																																																								
2	2	2	2	2																																																																																																																																																																																																								
3	3	3	3	3																																																																																																																																																																																																								
4	4	4	4	4																																																																																																																																																																																																								
5	5	5	5	5																																																																																																																																																																																																								
6	6	6	6	6																																																																																																																																																																																																								
7	7	7	7	7																																																																																																																																																																																																								
8	8	8	8	8																																																																																																																																																																																																								
9	9	9	9	9																																																																																																																																																																																																								
0	0	0	0	0																																																																																																																																																																																																								
1	1	1	1	1																																																																																																																																																																																																								
2	2	2	2	2																																																																																																																																																																																																								
3	3	3	3	3																																																																																																																																																																																																								
4	4	4	4	4																																																																																																																																																																																																								
5	5	5	5	5																																																																																																																																																																																																								
6	6	6	6	6																																																																																																																																																																																																								
7	7	7	7	7																																																																																																																																																																																																								
8	8	8	8	8																																																																																																																																																																																																								
9	9	9	9	9																																																																																																																																																																																																								
<p><b>NOTES:</b></p> <hr/> <hr/> <hr/> <hr/> <hr/> <hr/> <hr/> <hr/> <hr/> <hr/>																																																																																																																																																																																																												

1 0 9 \* 7 6 5 4 3 2 1  
 0 9 8 7 6 5 4 3 2 1

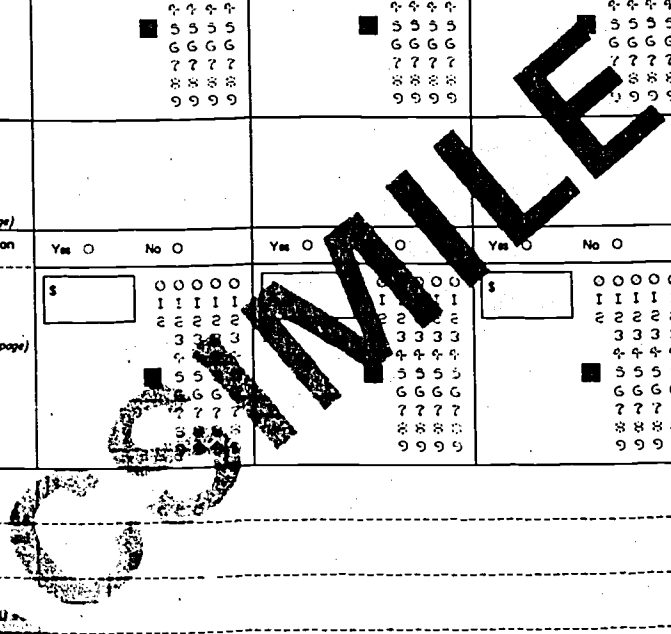

Form CPS-665-Continued

NAME (Optional)	Page 3	Page 4	Page 5	Page 6
<b>70. DURING 1981 DID ANYONE IN THIS HOUSEHOLD RECEIVE:</b> 70A. Any child support payments? Yes <input type="radio"/> 7 <input checked="" type="checkbox"/> No <input type="radio"/> (Skip to 71A)				
70B. Who received these payments? (Anyone else?) (Complete 70C for each person with a "Yes" in 70B)	Yes <input type="radio"/> No <input type="radio"/>	Yes <input type="radio"/> No <input type="radio"/>	Yes <input type="radio"/> No <input type="radio"/>	Yes <input type="radio"/> No <input type="radio"/>
70C. How much did... receive in child support payments (Ask 70C for next person with "Yes" in 70B or ask 1.)	\$ <input type="text"/> 00000 11111 22222 33333 44444 55555 66666 77777 88888 99999	\$ <input type="text"/> 00000 11111 22222 33333 44444 55555 66666 77777 88888 99999	\$ <input type="text"/> 00000 11111 22222 33333 44444 55555 66666 77777 88888 99999	\$ <input type="text"/> 00000 11111 22222 33333 44444 55555 66666 77777 88888 99999
<b>71. DURING 1981 DID ANYONE IN THIS HOUSEHOLD RECEIVE:</b> 71A. Any alimony payments? Yes <input type="radio"/> 7 <input checked="" type="checkbox"/> No <input type="radio"/> (Skip to 72A)				
71B. Who received these payments? (Anyone else?) during 1981? (Complete 71C for each person with a "Yes" in 71B)	Yes <input type="radio"/> No <input type="radio"/>	Yes <input type="radio"/> No <input type="radio"/>	Yes <input type="radio"/> No <input type="radio"/>	Yes <input type="radio"/> No <input type="radio"/>
71C. How much did... receive in alimony payments during 1981? (Ask 71C for next person with "Yes" in 71B or ask 72)	\$ <input type="text"/> 00000 11111 22222 33333 44444 55555 66666 77777 88888 99999	\$ <input type="text"/> 00000 11111 22222 33333 44444 55555 66666 77777 88888 99999	\$ <input type="text"/> 00000 11111 22222 33333 44444 55555 66666 77777 88888 99999	\$ <input type="text"/> 00000 11111 22222 33333 44444 55555 66666 77777 88888 99999
<b>72. DURING 1981 DID ANYONE IN THIS HOUSEHOLD RECEIVE:</b> 72A. Any (other) regular financial assistance from friends or relatives not living in this household? (Do not include loans) Yes <input type="radio"/> 7 <input checked="" type="checkbox"/> No <input type="radio"/> (Skip to 73)				
72B. Who received this assistance? (Anyone else?) (Ask 72C for each person with a "Yes" in 72B)	Yes <input type="radio"/> No <input type="radio"/>	Yes <input type="radio"/> No <input type="radio"/>	Yes <input type="radio"/> No <input type="radio"/>	Yes <input type="radio"/> No <input type="radio"/>
72C. How much assistance did... receive during 1981?	\$ <input type="text"/> 00000 11111 22222 33333 44444 55555 66666 77777 88888 99999	\$ <input type="text"/> 00000 11111 22222 33333 44444 55555 66666 77777 88888 99999	\$ <input type="text"/> 00000 11111 22222 33333 44444 55555 66666 77777 88888 99999	\$ <input type="text"/> 00000 11111 22222 33333 44444 55555 66666 77777 88888 99999
73. Sometimes people forget about small amounts of income, or income received for only part of the year. Did anyone in this household receive income from: 73A. Hobbies, home businesses, farms, or business interests not already covered? Yes <input type="radio"/> 7 <input checked="" type="checkbox"/> No <input type="radio"/> (Skip to 73B) Any unemployment compensation, welfare, or other money income not already covered? Yes <input type="radio"/> 7 <input checked="" type="checkbox"/> No <input type="radio"/> (Skip to 73B)				
73B. Who received this income? (Anyone else?) (Complete 73C & 73D for each person with a "Yes" in 73B)	Yes <input type="radio"/> No <input type="radio"/>	Yes <input type="radio"/> No <input type="radio"/>	Yes <input type="radio"/> No <input type="radio"/>	Yes <input type="radio"/> No <input type="radio"/>
73C. What was the source of this income? (Specify)				
73D. How much did... receive (Altogether) in 1981?	\$ <input type="text"/> 00000 11111 22222 33333 44444 55555 66666 77777 88888 99999	\$ <input type="text"/> 00000 11111 22222 33333 44444 55555 66666 77777 88888 99999	\$ <input type="text"/> 00000 11111 22222 33333 44444 55555 66666 77777 88888 99999	\$ <input type="text"/> 00000 11111 22222 33333 44444 55555 66666 77777 88888 99999

EXAMPLE

9  
8  
7  
6  
5  
4  
3  
2  
1



Form CPS-665-Continued

NAME (Optional)	Page 3	Page 4	Page 5	Page 6
LINE NUMBER (Item 1&A)	Page 3	Page 4	Page 5	Page 6
74. INTERVIEWER CHECK ITEM Item 29A or 29B is "Yes"? (worked last year)	Yes <input type="radio"/> (Go to 74A) No <input type="radio"/> (Skip to 75)	Yes <input type="radio"/> (Go to 74A) No <input type="radio"/> (Skip to 75)	Yes <input type="radio"/> (Go to 74A) No <input type="radio"/> (Skip to 75)	Yes <input type="radio"/> (Go to 74A) No <input type="radio"/> (Skip to 75)
Complete 74A-74E for each person with "Yes" in 74 74A. Other than Social Security did the (any) employer or union that ... worked for in 1981 have a pension or other type of retirement plan for any of its employees?	Yes <input type="radio"/> (Ask 74B) No <input type="radio"/> (Skip to 74C) Don't know <input type="radio"/>	Yes <input type="radio"/> (Ask 74B) No <input type="radio"/> (Skip to 74C) Don't know <input type="radio"/>	Yes <input type="radio"/> (Ask 74B) No <input type="radio"/> (Skip to 74C) Don't know <input type="radio"/>	Yes <input type="radio"/> (Ask 74B) No <input type="radio"/> (Skip to 74C) Don't know <input type="radio"/>
74B. Was ... included in that plan?	Yes <input type="radio"/> No <input type="radio"/>	Yes <input type="radio"/> No <input type="radio"/>	Yes <input type="radio"/> No <input type="radio"/>	Yes <input type="radio"/> No <input type="radio"/>
74C. Was ... included in a group health insurance plan on the (any) job he/she held during 1981?	Yes <input type="radio"/> (Ask 74D) No <input type="radio"/> (Go to 74A for next person with "Yes" in 74 or skip to 75) DK <input type="radio"/>	Yes <input type="radio"/> (Ask 74D) No <input type="radio"/> (Go to 74A for next person with "Yes" in 74 or skip to 75) DK <input type="radio"/>	Yes <input type="radio"/> (Ask 74D) No <input type="radio"/> (Go to 74A for next person with "Yes" in 74 or skip to 75) DK <input type="radio"/>	Yes <input type="radio"/> (Ask 74D) No <input type="radio"/> (Go to 74A for next person with "Yes" in 74 or skip to 75) DK <input type="radio"/>
74D. Did ...'s employer or union pay for all, part, or none of the cost of this health plan?	All <input type="radio"/> Part <input type="radio"/> None <input type="radio"/>	All <input type="radio"/> Part <input type="radio"/> None <input type="radio"/>	All <input type="radio"/> Part <input type="radio"/> None <input type="radio"/>	All <input type="radio"/> Part <input type="radio"/> None <input type="radio"/>
74E. Other than ... who else in this household was covered by this group health insurance plan? (Go to 74A for next person with "Yes" in 74 or go to 75)	Spouse only <input type="radio"/> Child(ren) only <input type="radio"/> Spouse and child(ren) <input type="radio"/> Self only <input type="radio"/> Other <input type="radio"/>	Spouse only <input type="radio"/> Child(ren) only <input type="radio"/> Spouse and child(ren) <input type="radio"/> Self only <input type="radio"/> Other <input type="radio"/>	Spouse only <input type="radio"/> Child(ren) only <input type="radio"/> Spouse and child(ren) <input type="radio"/> Self only <input type="radio"/> Other <input type="radio"/>	Spouse only <input type="radio"/> Child(ren) only <input type="radio"/> Spouse and child(ren) <input type="radio"/> Self only <input type="radio"/> Other <input type="radio"/>
75. There are several government programs which provide medical care or help pay medical bills. During 1981 was anyone in this household covered by: 75A. Medicare (for the disabled and elderly)? Yes <input type="radio"/> 7 No <input type="radio"/> (Skip to 75C)				
75B. Who was that? (Anyone else?)	Yes <input type="radio"/> No <input type="radio"/>	Yes <input type="radio"/> No <input type="radio"/>	Yes <input type="radio"/> No <input type="radio"/>	Yes <input type="radio"/> No <input type="radio"/>
75C. Medicaid (for the needy)? Yes <input type="radio"/> 7 No <input type="radio"/> (Skip to 75E)				
75D. Who was that? (Anyone else?)	Yes <input type="radio"/> No <input type="radio"/>	Yes <input type="radio"/> No <input type="radio"/>	Yes <input type="radio"/> No <input type="radio"/>	Yes <input type="radio"/> No <input type="radio"/>
75E. CHAMPUS, VA, or military health care? Yes <input type="radio"/> 7 No <input type="radio"/> (Skip to 76A)				
75F. Who was that? (Anyone else?)	Yes <input type="radio"/> No <input type="radio"/>	Yes <input type="radio"/> No <input type="radio"/>	Yes <input type="radio"/> No <input type="radio"/>	Yes <input type="radio"/> No <input type="radio"/>
76A. Did anyone in this household have any (other) health insurance plan at any time during 1981? Do not include accident or disability insurance. Yes <input type="radio"/> 7 No <input type="radio"/> (Go to item on page 1)				
76B. Who was that? (Anyone else?)	Yes <input type="radio"/> No <input type="radio"/>	Yes <input type="radio"/> No <input type="radio"/>	Yes <input type="radio"/> No <input type="radio"/>	Yes <input type="radio"/> No <input type="radio"/>
76C. Other than ... who else in this household was covered by this plan? (Go to 76C for next person with "Yes" in 76B or item 77 on page 1)	Spouse only <input type="radio"/> Child(ren) only <input type="radio"/> Spouse and child(ren) <input type="radio"/> Self only <input type="radio"/> Other <input type="radio"/>	Spouse only <input type="radio"/> Child(ren) only <input type="radio"/> Spouse and child(ren) <input type="radio"/> Self only <input type="radio"/> Other <input type="radio"/>	Spouse only <input type="radio"/> Child(ren) only <input type="radio"/> Spouse and child(ren) <input type="radio"/> Self only <input type="radio"/> Other <input type="radio"/>	Spouse only <input type="radio"/> Child(ren) only <input type="radio"/> Spouse and child(ren) <input type="radio"/> Self only <input type="radio"/> Other <input type="radio"/>
NOTES:				

0  
8  
7  
6  
5  
4  
3  
2  
1  
I  
O  
9  
8  
7  
6  
5  
4  
3  
2  
1  
0

SAMPLE

80

