

DOCUMENT RESUME

ED 175 512

JC 790 503

**AUTHOR** Moss, Judith  
**TITLE** S. I. Student Information Questionnaire: Student Characteristics & Programs, Community College Centers, Fall 1978.  
**INSTITUTION** San Francisco Community Coll. District, Calif.  
**PUB DATE** Jul 79  
**NOTE** 204p.  
**EDRS PRICE** MF01/PC09 Plus Postage.  
**DESCRIPTORS** \*Adult Students; Age; Ancillary Services; College Majors; Community Colleges; \*Community Education; \*Enrollment Trends; Ethnic Groups; \*Extension Education; Females; Financial Support; Job Placement; \*Junior Colleges; Males; Occupations; Relevance (Education); \*Student Characteristics; Student Needs; Vocational Education  
**IDENTIFIERS** Student Objectives

**ABSTRACT**

3

The eight Community College Centers of the San Francisco Community College District are responsible for credit-free and community service educational programs. Since 1972, a biennial study has been conducted to gather data on student characteristics, educational goals, and programs offered. This report summarizes the results of the 1978 Student Information Questionnaire (S.I.Q.) administered at the eight centers. Students are described in terms of various attributes such as sex, age, program orientation, ethnic background, ethnic composition at each center, student military history, previous educational attainment, weekly class hours, employment behavior, and desire for job placement and other services. The S.I.Q. also provides information on use of facilities and services. Results of the 1978 S.I.Q. are compared with results from previous studies, and graphs and tables illustrate trends in age, sex, and race of students, and their occupations and incomes. The distribution of responses on all questionnaire items is presented and results are then compared according to various subcategories, e.g., discipline of instruction, area of residence, student educational objectives, ethnic composition by center, and funding source for each center. Appendices to this report provide survey forms and sample computer printouts. (DR)

\*\*\*\*\*  
 \* Reproductions supplied by EDRS are the best that can be made \*  
 \* from the original document. \*  
 \*\*\*\*\*

EDJ175512

JC 790 503

# San Francisco Community College District City College of San Francisco Community College Centers

Herbert M. Susman  
Chancellor

S. I. Q.

## STUDENT INFORMATION QUESTIONNAIRE

## STUDENT CHARACTERISTICS & PROGRAMS

## COMMUNITY COLLEGE CENTERS

FALL 1978

US DEPARTMENT OF HEALTH,  
EDUCATION & WELFARE  
NATIONAL INSTITUTE OF  
EDUCATION

THIS DOCUMENT HAS BEEN REPRODUCED EXACTLY AS RECEIVED FROM THE PERSON OR ORGANIZATION ORIGINATING IT. POINTS OF VIEW OR OPINIONS STATED DO NOT NECESSARILY REPRESENT OFFICIAL NATIONAL INSTITUTE OF EDUCATION POSITION OR POLICY.

PERMISSION TO REPRODUCE THIS MATERIAL HAS BEEN GRANTED BY

Judith Moss

Judith Moss  
Research Director  
July 1979

TO THE EDUCATIONAL RESOURCES INFORMATION CENTER (ERIC)."

33 Gough Street  
San Francisco, California 94103  
(415) 239-3051

Governing Board Lillian K. Sing, President  
John Riordan, Vice President Ernest Ayala Robert E. Burton  
John Yehall Chin Peter M. Finnegan Doris M. Ward



# Student Information Questionnaire

## Table of Contents

1.	SIQ Community College Centers	1
2.	Overview of Students	4
3.	Historical Perspective	13
4.	Comparison by Discipline of Instruction	29
5.	Comparison by Planning Area of Residence	31
6.	Comparison by Student Objectives	32
7.	Comparison by Funding Source	36
8.	Comparison by Ethnic Composition	38
9.	Appendix	42
	A. Forms and Codes	
	B. Computer Summary Runs	
	1. By Each Center	
	2. By CID Codes	
	3. By Category Codes	
	4. By Planning Area	
	5. By Age	
	6. By Student Objectives	
	7. By Funding	
	8. By Ethnic Characteristics	

## 1. S.I.Q. - Community College Centers

The San Francisco Community College District includes two operating divisions: the City College of San Francisco, responsible for the credit programs and the Community College Centers responsible for the credit-free and community service programs. There is a significant difference in the two student populations, their characteristics, their goals and programs. There are as well operational differences.

Students at the Centers register in each class using an enrollment form with minimal student identification information. The only demographic data available was age and sex for each Center but not by program. It seemed obvious that more information about our student population was necessary to better meet community needs.

The District Research Office was created in 1972 and its first project was design and implementation of the S.I.Q. A questionnaire with some eighteen questions was administered during a representative week to all students in each class of the Adult/Occupational Division, the predecessor to the Centers Division.

Sampling was ruled out both because of the difficulty in administering the questionnaire to less than a complete class and the difficulty of determining a stratified sample of classes in each Center. We wanted to be able to study characteristics of small populations of students such as those in each discipline or program. Therefore, students were asked to answer two or more questionnaires, one in each class attended. They marked their response to indicate whether it was a first or subsequent questionnaire. In some computer runs, dependent upon intent, only the first response was used and in others, all or duplicated responses.

A cover sheet to describe the class was prepared for each class batch. Each questionnaire was edited, coded and keypunched with the additional coded data identifying the specific class. From computer runs of the responses we were able to determine facts about our students never before possible. Computer runs were made for each Center and all Centers combined. Some runs separated responses by characteristics of the class and some by characteristics of the students. Instructional disciplines and planning area of residence are examples of each kind. Planning areas were determined after converting each student address to Census tract. Instructional Disciplines were determined using the CID (Classification of Instructional Discipline) codes. Although this code structure was not designed for non-credit classes, it has been adapted by the Centers staff. We obtained some basic 1970 Census data structured in the same Planning Areas as our student residence to compare served population with total population. District management found the results of great use both in planning and as a resource to respond to the myriads of requests about our students.

As administrators became familiar with the reports, there was no question but that it should be undertaken again. We felt that the population changes did not warrant an annual study. Consistencies and changes would be more distinguishable on a biennial basis. Some improvements were made in 1974 based on 1972 experience. For example, we decided to approximate Planning Areas using ZIP codes of student residence rather than converting street addresses first into census tracts and then to planning areas.

By 1976 the value of the S.I.Q. was so well recognized that the Chancellor suggested that City College adopt a modified version. College Centers and District staff met to determine which questions would be of value to both divisions. For those attributes which would appear on both questionnaires, questions were standardized. It was administered to all Centers students in each class; its administration at City College is discussed in a separate section.

In 1976 the Centers S.I.Q. was expanded to conduct a faculty load study. The class list derived from the S.I.Q. cards was used as a base for a faculty load analysis at the Centers. This required going back to other sources for attendance, enrollment and faculty assignment data. We found many gaps that could not be closed or reconciled; from the data we did have, we did raise many significant management questions. This resulted in a review of our operations and many management improvements were made. Even this incomplete, sketchy study demonstrated usefulness of a load analysis for the Centers comparable to the one conducted at City College as part of the state-wide project called the "Presidents Load Study".

In the spring of 1978, budget cutbacks in the light of the Jarvis-Gann initiative caused serious reflection on the advisability of expending funds for the 1978 S.I.Q. Not only was it then decided to conduct the survey at the Centers and City College, but we determined to expand it to meet the requirements of a valid Centers faculty load study. In addition to a questionnaire for each student in every class, instruments were prepared to cover every faculty assignment in the survey week. This would enable us to produce a more complete and accurate load study. However, as it does not pertain to students, it is not included in this report but has been summarized as a separate study.

This was an ambitious undertaking especially as we did not have the support personnel available in prior years. We hoped that prior experience would reduce associated management problems and we were willing to gamble that we could successfully implement the S.I.Q. We worked closely with the President of the Centers Division and the Directors of each Center to assure the completeness and accuracy of data submitted.

Student editors assured that a class cover sheet identifying characteristics of each class was submitted with each batch of responses, assigned batch control numbers and coded necessary data according to prepared instructions and coding lists. They compacted the five digit ZIP code on each student response to a three digit code from which the computer could then assign a planning area; they scanned all responses to eliminate potential keypunch problems. They checked the coding on the class cover sheets and although the students' work was spot checked, some coding errors undoubtedly do exist. We believe they are random and have no effect on the validity of the S.I.Q. runs.

After editing was completed, the class cover sheet was keypunched and reproduced into each questionnaire response card for that class, assuring that each response would have full class identification. The computer program is a generalized program written especially for the S.I.Q. in 1972 and revised in 1974 when it was run on a different computer model. In 1978 some minor modifications were again made to the program, but unfortunately the computer programming gremlin appeared, with the result that not all the percentage distributions in the computer runs add up to one hundred percent.

The program should count the number of valid responses to each question and then compute the percent distribution for each possible choice omitting invalid responses. For example some students did not indicate their sex whereas others did not respond to age. Blank or invalid characters were to be ignored. They were correctly ignored in the reported number of responses for each attribute but were included in the denominator used to calculate the percent distribution. Thus the parts may add up to less than 100%. In most cases the discrepancy is small, 0.1% or 0.2%, about equal to the rounding error but in a few instances we noted it may be as much as 3 or 4%. In the body of this report, where possible, the percents have been correctly recomputed.

This report summarizes the results of the 1978 S.I.Q. at the Centers. It represents highlights of the survey data, and comparisons with prior studies. However, a major value of the S.I.Q. is to serve as a resource document to respond to policy issues raised, and it has proven invaluable in this regard in past years. Therefore, this report presents as an appendix seven summary runs for the Centers

division. Computer runs for each individual center are in a separate volume, copies of which are available in the Research Office for reference purposes. Because of major programmatical shifts among Centers the comparisons over the years of each Center's students need to be reviewed in that light. The more important value of the individual Center reports is to give each administrator a detailed picture of their students for their use in needs analysis and program planning. ■

This S.I.Q. report could not have been published without the active support of many individuals. Whereas the first study in 1972 was looked upon as a necessary nuisance the District Office imposed on the field, by 1978 the request to continue the S.I.Q. came, in large part, from the field. The Chancellor Superintendent agreed that it was a vital planning tool that should be continued. With Proposition 13, needs assessment and planning are even more important. Without the cooperation of the administration and faculty this study could not have been conducted in the manner that it was. All users of this document are indebted to the faculty and specially to the students for completing the questionnaires. As Proposition 13 budgeting left my office without staff, obviously the fact that this report is produced at all is indicative of the efforts of many people. My thanks. The taxpayers of San Francisco should find the money well spent and should be proud of the students described in this report.



## 2. Overview of Students – Community College Centers

The technique used here to describe the student body of the Community College Centers is to state the proportion of the student body with each attribute. If the reader wants an estimate of the actual number of students with that attribute, then he may apply it to 32,759, the fall 1978 enrollment count of unduplicated students. Thus as will be noted 41% of the students are men and 59% women. Applying these percentages we would estimate 13,431 men and 19,328 women. According to enrollment data which is recorded separately for men and women, there are 13,164 men and 19,595 women, a negligible difference for our purposes.

- Six of every ten students are women

men	41.0
women	59.0
Total	<u>100.0</u>

- Students 20 and under are about equally divided among men and women. As students get older there is a larger proportion of women with more than 3 times as many women as men in the 65 and older group.

Age	Men	Women	Total
20 and under	50.0	50.0	100.0
21 – 34	45.2	54.8	100.0
35 – 54	39.7	60.3	100.0
55 and older	27.6	72.4	100.0

- The average or mean age of students is 37. The median age, that is half are younger and half are older, is 32. Nevertheless, the modal age of students is 20, that is there are more 20 years olds than any other age, although not very different from the number in each age year from 18 to 34. On the average, women are older than men students.

	Average or Mean Age	Median or Midpoint Age	Mode or Most Usual Age
Men	34.1	30	20
Women	39.2	33	28
Total	37.1	32	20

- One in eight students is 20 or younger and another one in eight is 65 or older. About two of every three students are in prime working age of 21 through 54.

Age	
under 18	1.9
18 – 19	6.8
20	3.6
21 – 24	13.5
25 – 34	31.2
35 – 44	14.3
45 – 54	9.0
55 – 59	4.1
60 – 64	3.5
65 and older	12.0
Total	<u>100.0</u>

- Age pattern varies by Center. Four Centers have more than 1/3 of their students under 25 and one Center, Galileo, has 1/3 of their students over 60.
- Women are in all programs but the traditional pattern is observed; in the engineering disciplines only 10% of the students are women compared to 80% in Health Education and Consumer Education Disciplines.
- The program orientation shows up in the composition at each center. Galileo with highest concentration of programs of special interest to seniors has 70% women students, whereas John O'Connell with technical and apprentice programs has only 15% women students.
- Ethnic background of students is as diverse as the population of the City of San Francisco. Sixty percent are ethnic minorities compared to 47% in the city-wide population. Chinese account for the largest minority group or 20% of all students, about twice what might be expected from the total population. All other Asians and Pacific Islanders account for another 13%. The Black student population is 11%, slightly below what might be expected and Hispanic 15% compared to 13% in the City. Note that City population is based on the 1970 Census with some adjustments but the Census is known to undercount the minority population.

	Students	San Francisco
Alaskan Native	.1	-
American Indian	1.0	0.5
Black (not Hispanic)	10.7	14.5
White (not Hispanic)	39.8	53.0
Hispanic	15.2	13.3
Chinese	20.5	9.5
Filipino	4.2	5.6
Japanese	2.0	1.7
Southeast Asian	3.4	-
Other Asian/Pac. Isl.	3.1	1.9
Total	100.0	100.0

- Considering duplicated enrollment or student seat count, that is counting a student in each class he/she attends, ethnic minorities increase from 60% to 66% indicating that, on the average, they are taking more courses per student than white students.
- The ethnic pattern at each Center varies as does the geography of the City. 92% of all students at Chinatown/North Beach Center are Chinese whereas 66% of Mission students are Hispanic. However, Chinese and Hispanics attend all Centers, with only half of them concentrated at the Chinatown and Mission Centers respectively.

Percent Distribution within two Centers

	Chinatown	Mission	All Centers
Black	-	12.2	10.7
Chinese	92.5	1.7	20.5
Hispanic	1.3	66.4	15.2
White	1.2	10.8	39.8
All Others	5.0	8.9	13.8
Total	100.0	100.0	100.0



- 12.1% of all Chinese students attend Alemany and 13.5% attend Galileo. 13.9% of all Hispanics also attend Alemany with next largest group 9.7% attending John O'Connell.
- Most Black students, 28% attend John Adams with 20% at Galileo; their greatest concentration is at the Skills Center where they represent 26% of the student population; at the Downtown Center they contributed to 16% of the limited fall enrollment.

	Black	Chinese	Hispanic	White	Total
Alemany	0.5	12.1	13.9	3.8	10.1
Galileo	20.2	13.5	8.5	52.6	29.2
John Adams	28.2	8.5	9.2	15.9	15.0
Mission	12.9	1.0	49.4	3.1	11.2
O'Connell	17.0	6.5	9.7	16.3	12.8
Chinatown	-	49.2	0.3	0.3	10.9
Skills	13.1	6.5	5.4	2.1	5.4
Downtown	8.2	2.7	2.9	5.9	5.4
All Centers	100.0	100.0	100.0	100.0	100.0

- Filipino students, a growing segment of the San Francisco population, are 4.2% of all students and 15% of the Downtown Center student population.
- More than half of all white students attend Galileo, 71% of whose students are white.
- About half the students are native born with another 41% naturalized citizens or permanent residents. The number with student visas is negligible.

	%
Citizen-Native Born	51.0
Citizen-Naturalized	11.0
Permanent Resident	30.3
Visitor Visa	1.0
Student Visa	.6
Refugee Visa	4.4
Other Visa	1.6
	<u>100.0</u>

- There is large variation at each center dependent upon the program. Less than ten percent of the students at Alemany and Chinatown are citizens. Most are permanent residents with "green cards". More than one of every four students at these Centers is on a refugee visa, probably most of whom are Vietnamese. 22% of the Alemany students identified themselves as Southeast Asians.

- Ninety percent of the students had no military service; of those that did, about 45% served in Vietnam or post-Vietnam Era.

Prior to World War II	.7
World War II	2.1
Between WW II & Korea	.3
Korean Conflict	1.0
Between Korea & Vietnam	.9
Vietnam Era	3.1
Post-Vietnam	.9
Non-US Military	1.3
No Military Service	89.7
Total	<u>100.0</u>

- 9.2% of O'Connell students are Vietnam Era veterans. This accounts for 40% of all Vietnam Era veterans who attend the Centers.
- About two-thirds of the students educated in this country have a High School degree or certificate; almost one in four have already earned a college degree, and another one in four have not received even an elementary school diploma.

	Educated in U.S.	All Education
Foreign Education	-	22.2
Elementary	8.3	6.5
High School	31.7	24.7
GED or Certificate	3.2	2.5
Occupation Certificate	4.9	3.8
Junior College	6.5	5.1
College or University	16.2	12.6
Post Graduate	6.5	5.1
None	22.6	17.6
	<u>100.0</u>	<u>100.0</u>

- Half our students take more than six hours of class each week with 25% taking 10 or more hours. This varies considerably from center to center. At the Downtown Center, primarily Civil Service courses, almost 1/3 take only two hours of class and another one third take 3 or 4 hours weekly. The students at Alemany or Skills Center are more apt to be full time students with almost half in class more than 18 hours a week.

Hours Per Week		Cumulative
1 - 2	11.0	11.0
3 - 4	22.8	33.8
5 - 6	18.2	52.0
7 - 9	8.1	60.1
10 - 11	14.2	74.3
12 - 15	6.9	81.2
16 - 17	.9	82.1
18 - 23	7.9	90.0
24 - 30	6.6	96.6
31 or more	3.3	99.9
	<u>100.0</u>	

- The Muni system is the most usual means for getting to class, especially for Skills Center and Alemany students, 73% and 66% respectively. About 1/3 of all students drive to class with almost 2/3 of John O'Connell students driving. More than half of the students at Chinatown walk to school as do 27% of the students at Mission.

Car	32.2
Car Pool	2.8
Bus or Streetcar	39.8
BART	1.0
Bicycle	0.5
Walking	21.7
Motorcycle	0.6
Other	1.5
	<u>100.0</u>

- 87% of all students expect to continue their education the following year. That is encouraging as 36% were attending their first class in the Division. Ten percent had taken classes more than two years ago. Surprisingly 8% reported they attended classes last summer when only a few special classes were held. A more complex study is required to analyze persistence patterns.
- Student goals indicated a strong occupational interest but recognizing the need for basics first; 22% want to learn English and 15% life skills; six percent want a high school diploma. Thirty percent were taking courses directly related to present or future jobs and only one in four signified that they want to broaden their background, the questionnaire wording for general education and community service courses. Considering duplicated or seat counts, then only one in five are taking courses to broaden their background.

Reason for Class	Individual Students	Seat Count or Duplicate
High School Diploma	6.2	7.9
College Prereqs.	1.6	2.1
Entry Level Job	8.2	9.9
Better Job	10.4	9.7
New Occupation	4.5	4.3
Determine Ability	6.0	5.7
Reenter Job Market	1.6	1.8
Learn English	21.7	24.7
Learn Life Skills	15.1	13.2
Broaden Background	24.6	20.7
Total	<u>100.0</u>	<u>100.0</u>

- This question is specially interesting in light of breakdown of class categories. Five percentage points or about 20% more students are in "defunded" or "Community Service" programs than are taking courses to broaden themselves which indicates that for a large group of students, general education courses serve basic and occupational purposes. 27% of these students attended courses classified occupational or apprentice by administrators which again confirms that for some students, their personal goals are somewhat different from the usual course goals.

- About one third of students responding desired no student services. Job placement was the one most frequently desired and at most centers. At John Adams job placement and child care needs were about equal. As respondents could make only one choice, it should be recognized that the demand for each service would be somewhat greater than indicated.

Career Guidance	11.5
Educational Program Planning	11.8
Job Placement	19.4
Child Care	4.9
Financial Aid	6.6
Other	13.4
None	<u>32.5</u>
	100.0

- Almost half our students are now working, with another one in ten looking for work. 13% are full time students, presumably those taking 16 or more hours of class each week. About one in four students are not now in or potentially in the labor force. They include those who are either retired or at home.

	Occupation	Now Employed
Federal Govt.	3.1	5.7
State Govt.	2.5	4.6
City Govt.	5.1	9.2
Private Business	31.5	57.4
Self Employed	4.7	8.6
Non Profit Agency	3.1	5.7
Other	4.9	8.9
Not Employed Now	<u>45.0</u>	<u>-</u>
	100.0	100.0

- The Downtown Center, operating only limited programs during S.I.Q. week, included the Civil Service College. It served about 40% of all those students employed by the City. A like proportion of Federal employees were served by Galileo. (The kinds of programs offered at centers, which might influence the demographics of their citizens, will be discussed in a later section).
- Of those currently working, some 35% attributed training for their current job to an educational institution, about one third of whom acknowledge the SFCCD. Prior work experience and on-the-job training accounted for more than half.

Job Training	All	Now Employed
High School	2.4	4.1
City College	1.7	2.9
Other College	8.0	13.7
Centers Division	6.6	11.3
Other Adult Schools	1.8	3.1
Military	.8	1.4
Prior Work Experience	13.5	23.0
On-the-Job	17.8	30.5
Other	5.9	10.1
Not Employed Now	<u>41.6</u>	<u>-</u>
	100.0	100.0

- As the question pertained to current employment only, the direct importance of SFCCD training can be expected to be much greater than indicated. One might assume that certainly one third of those who acknowledge on-the-job training and prior work experience also received the training for those positions as a result of classes in the District. This would seem to indicate appreciation of SFCCD education for continuing education towards career advancement.
- Schools were very ineffective in job placement. Friends and relatives were most important referrals, followed by direct job request to employer.

	All Students	Now Employed
School-Instructor	1.3	2.3
School-Counseling	2.5	4.5
Friends, Relatives	16.1	29.1
Private Agency	3.0	5.5
Public Agency	4.4	8.0
Direct to Employer	13.8	24.9
Newspaper	3.1	5.6
Union	3.7	6.7
Other	7.4	13.3
Not Employed Now	44.6	-
	<u>100.0</u>	<u>100.0</u>

- These responses indicate that job placement services are even more necessary for those who don't have the personal contacts or initiative, specially in light of the response which indicated one of every five students did want job placement services. As only one in ten were now seeking employment, it does indicate the desire for career advancement of our students.
- Students come from diversified economic backgrounds, some 20% reported no present income whereas 17% reported over \$15,000. The median income for the student, and spouse if married, is about \$7,000. The Bureau of Labor Statistics Poverty level for the average family unit is about \$5,000.

		Cumulative
No Present Income	19.7	19.7
\$ 999 or less	5.4	25.1
\$ 1,000 - 2,999	7.6	32.7
\$ 3,000 - 4,999	11.7	44.4
\$ 5,000 - 9,999	18.8	63.2
\$10,000 - 14,000	13.5	76.7
\$15,000 - 19,000	7.8	84.5
\$20,000 - 29,000	5.8	90.3
\$30,000 or more	3.2	93.5
Did not state	6.4	99.9
	<u>100.0</u>	

Site Type

- The S.I.Q. provides information about use of facilities as well as student characteristics. 25% attended class at the main building of the Center. Another 7% used district facilities under operational control of a different Center or City College. Some 20% attend classes at a Unified District school building, primarily Galileo. About as many attend classes in Church buildings.

		Duplicated
This Center's Admin. Bldg.	24.2	31.0
Other Center's Admin. Bldg.	5.2	4.7
City College	2.2	1.9
Unified School Dist.	20.1	16.6
Government Bldg.	10.1	10.2
Church	17.9	15.7
Civic, Comm. Center	11.7	12.7
Commercial or Private	8.3	7.0
Other	.3	.3
	<u>100.0</u>	<u>100.0</u>

- When students are counted in each class, or seat count, then the reliance on our own facilities increase. This is primarily because of type of programs offered in our facilities.

Class Frequency

- About 30% of all persons attending our classes go to class five days a week and those persons generally attend more than one class.
- Counting students in each class they attend, the duplicated enrollment, then 40% attend five days. Based on class seat count, about one in four attend classes only on one day, Friday and Saturday being the least popular day. It is not clear from these figures whether students don't attend Friday classes because they are not offered or vice-versa.

		Duplicated
Monday	7.9	6.0
Tuesday	7.6	5.9
Wednesday	7.2	6.0
Thursday	6.0	5.3
Friday	2.1	2.0
Saturday	0.8	0.9
Any Two Days	24.1	21.4
Any Three Days	3.2	3.8
Four Days	10.0	8.8
Five Days	<u>31.1</u>	<u>39.8</u>
	<u>100.0</u>	<u>100.0</u>

- Most classes are in the morning followed by those starting between 6:00 and 8:00 P.M. However, there is great variation among Centers; nearly 60% of Alemany students attend morning classes whereas a like percentage of O'Connell students attend evening classes. Except for O'Connell and the Downtown Center, 3 - 6 P.M. seems a dead time for classes.



Morning	40.8
Noon - 2:55	14.4
3:00 - 4:25	3.0
4:30 - 5:55	4.4
6:00 - 7:55	36.6
8:00 and later	<u>.8</u>
	100.0

- About three of every ten students are in classes which do not qualify for state support. They include largely the general education and senior citizen programs at Galileo and Parent Education at John Adams.

		Duplicated
State, ADA	68.8	73.5
Defunded, Community Service	28.8	23.6
CETA	.7	.7
Other Contract	<u>1.7</u>	<u>2.1</u>
	100.0	100.0

- The course categories upon which funding determination are made have been obviously miscoded in several instances. Mission and O'Connell have students in "all other" category, yet correctly record no community service classes.

Bilingual	4.6
Handicapped	3.0
ABE less Biling, Hcnd.	27.2
High School	5.3
GED	.7
Older Adults	9.3
Apprenticeship	4.6
Occupational	22.2
All Others	<u>23.2</u>
	100.0

### 3. Historical Perspective – Community College Centers

Although the methodology has been quite consistent since the S.I.Q. was initiated in 1972, improvements have been made in the implementation and thus more reliable results obtained. Nevertheless, comparisons may be made over the eight year period. Slight variations between years is not significant in themselves, but they are if a consistent trend is indicated over the period 1972 to 1978. They are illustrated in the series of charts following. Table summarizes questions and responses for each of the four survey years.

SEX

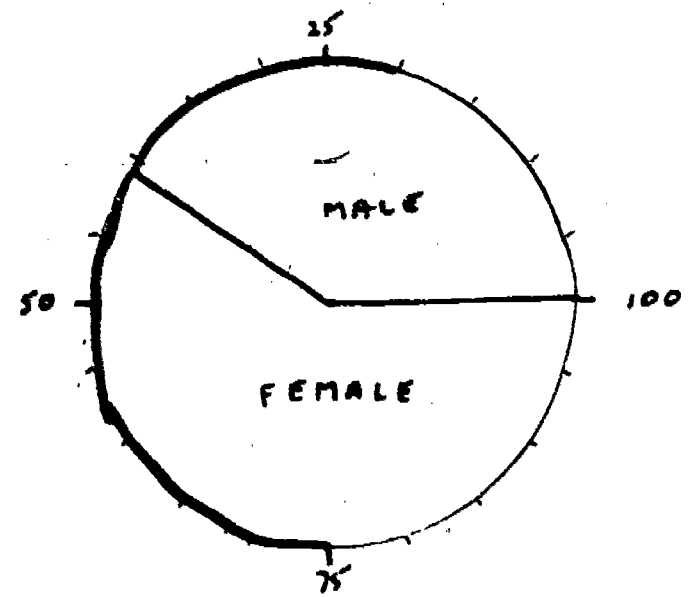
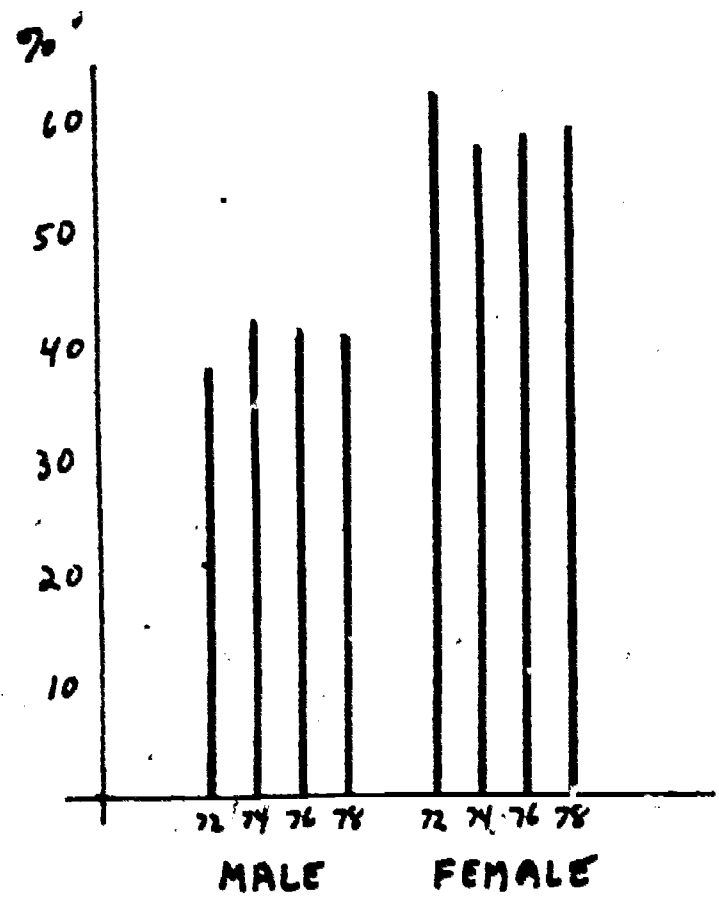

- Three women for every two men studying at the Centers.
- Although percentage of women respondents has been increasing slightly since 1974 it is not as high as obtained in 1972
- Percentage of women varies from Center to Center based on programming.

# AGE

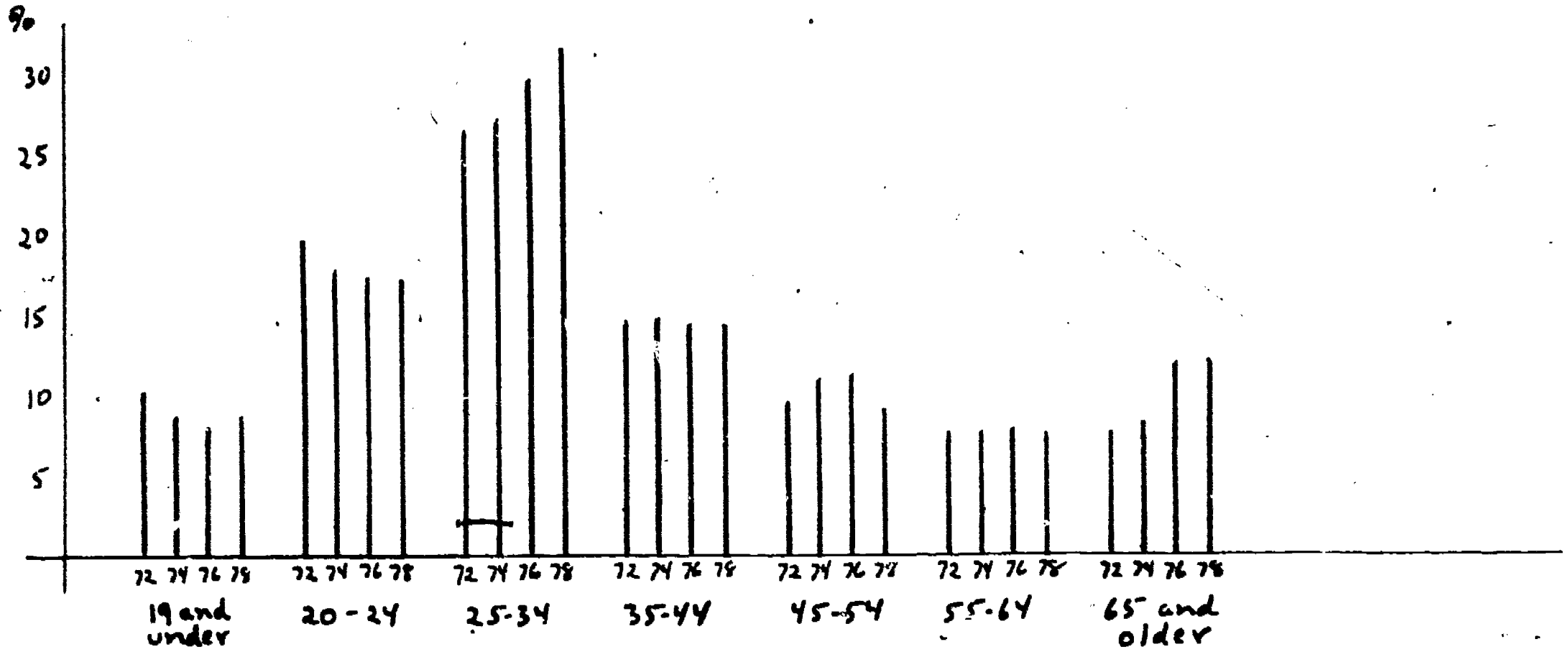

-15-

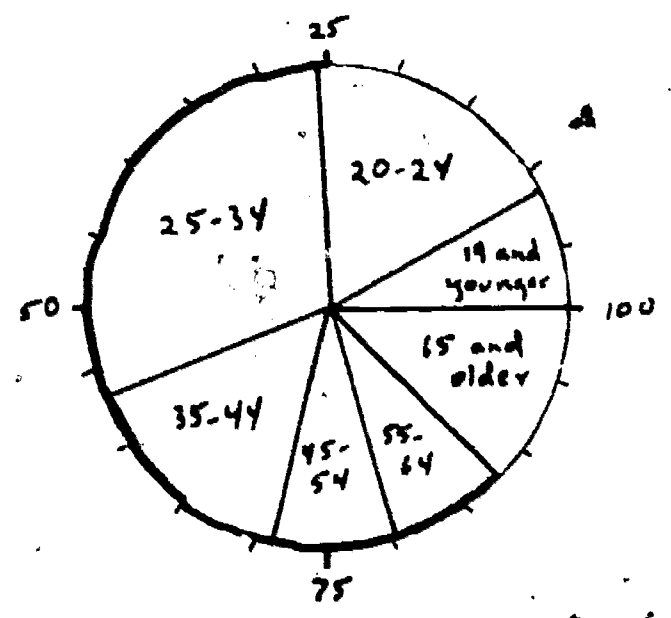

- Largest groups of students in the 25-34 year age bracket. However on a yearly basis, there are more younger students.
- Significant increase in the 25-34 year bracket over the eight year period, perhaps indicating the importance of career development training
- Increase of senior citizens over 65 occurred between 1974 and 1976, perhaps attributable to offering expanded programming to the older students. There was no growth, and also no decline in the last two years.

# RACE - ETHNIC

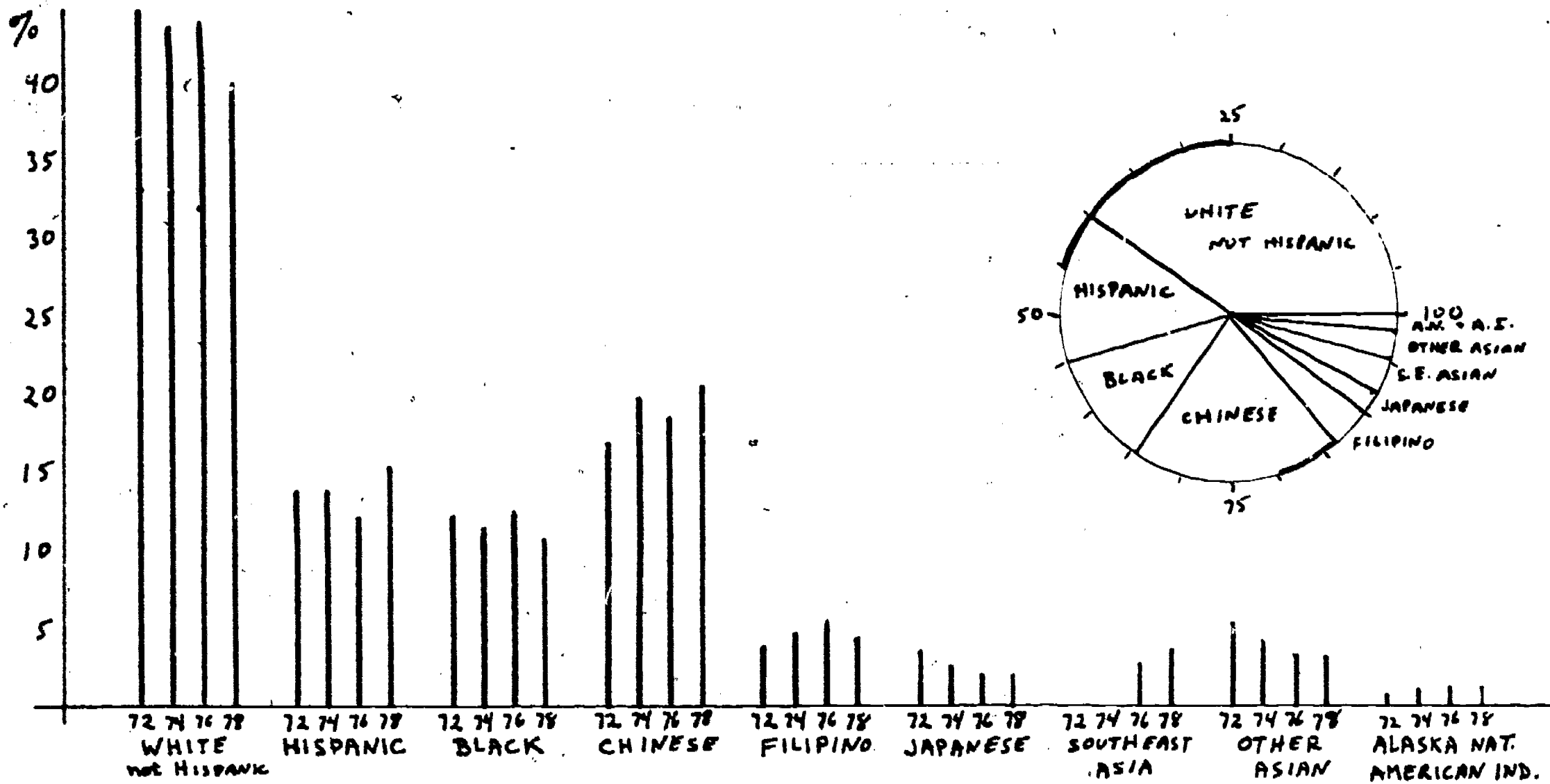

- 60% minority student population compares with estimated 56% City wide.
- Over 8 years, decline in proportion of white and black students with increase in Hispanic and Chinese.
- 50% of Chinese students attend classes at Chinatown North Beach Center.
- 50% of Hispanic students attend classes offered by Mission Community College Center.
- Blacks do not concentrate at any one Center; 28% are at John Adams and 20% at Galileo.
- 50% of white students attend Galileo.

# OBJECTIVES

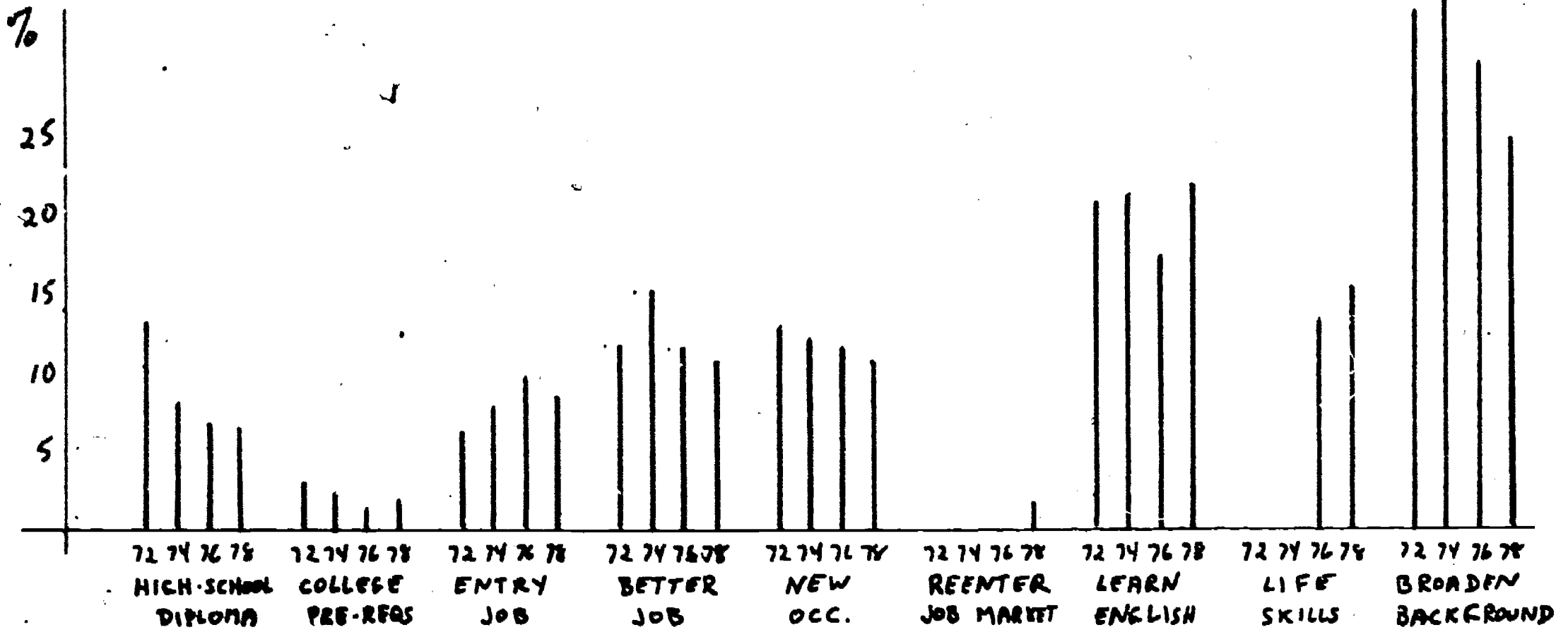

- 17 -

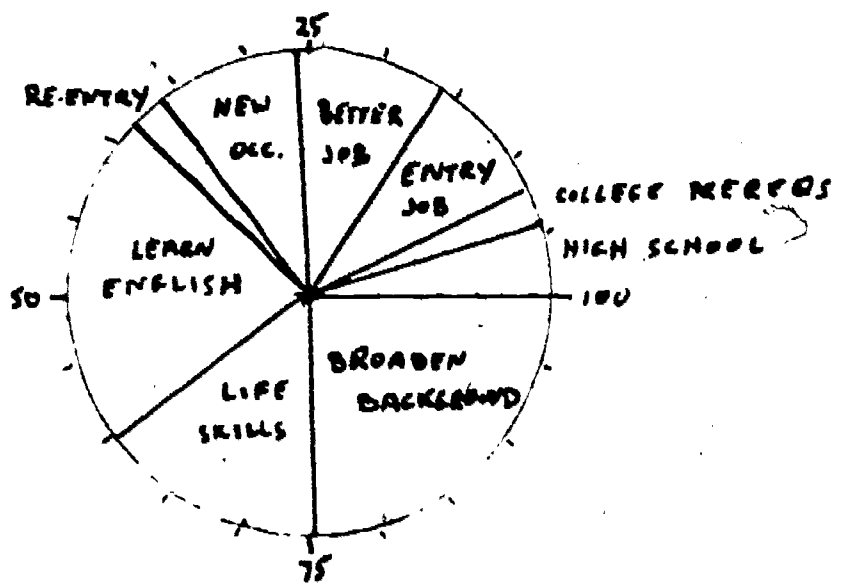

- About one third of students have job-related goals.
- About 30% have immediate academic goals which must be met before job related goals can be set.
- Only 25% acknowledge the general goal of "broaden background".
- Slight but consistent decrease in career advancement.
- Change in emphasis on high school diploma program apparent with the decline since 1972
- Significant decrease in proportion of those without immediate academic or occupational, a trend apparent even before Proposition 13 and program cut-backs.

23

24



# EMPLOYED BY

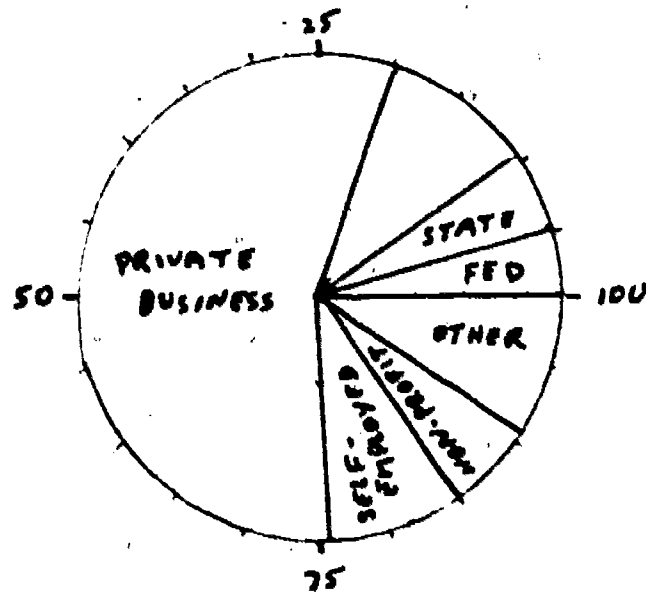
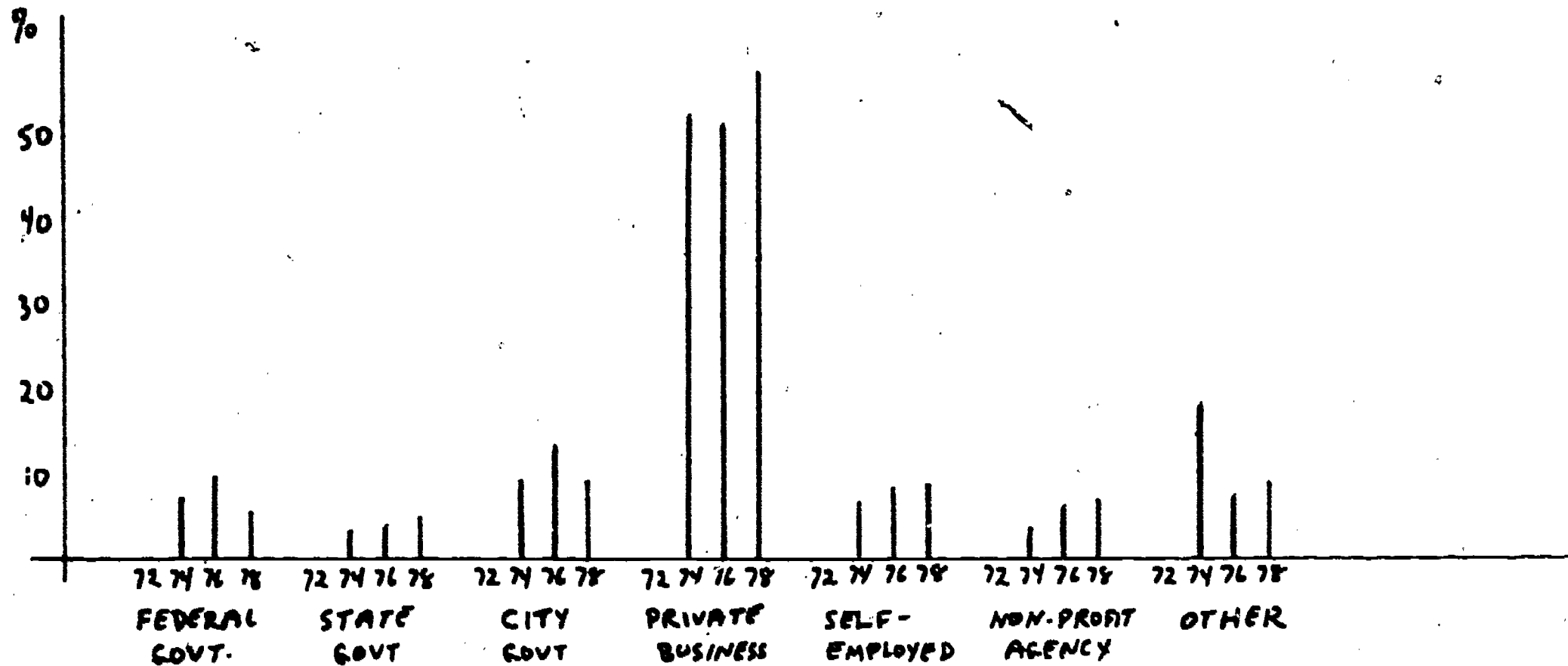

- More than half of the employed students work for private business with twenty percent in the public sector.
- In 1976 a larger proportion worked for the Federal Government and the City than did in 1978 but no trend is discernible.
- Self-employment, about 9%, has increased slightly since 1972 as has those working for non-profit agencies, now about 6%

# OCCUPATION

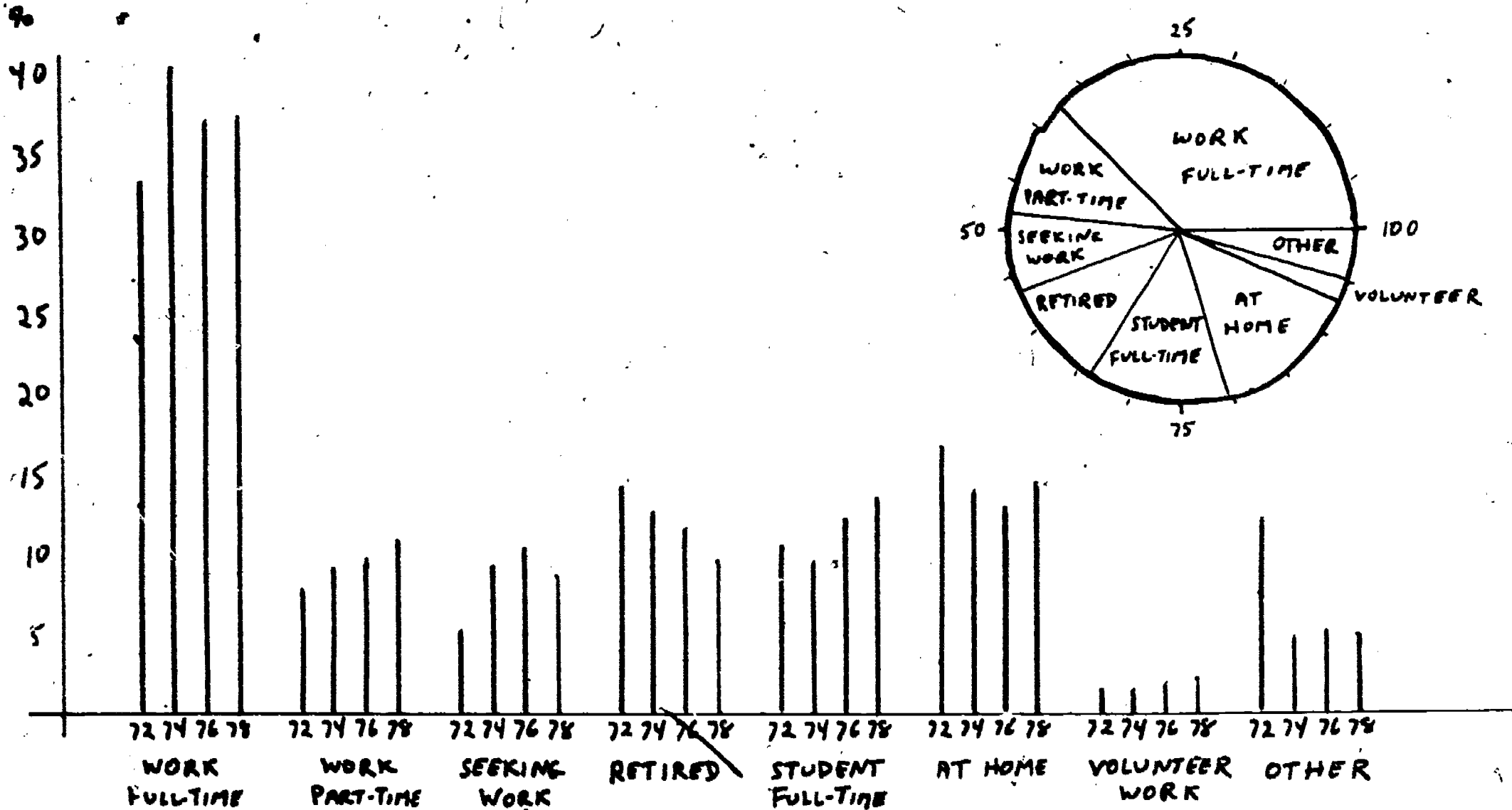

27

- More than 35% students work full time with another 10% working part-time
- In 1974 a greater proportion of students were working full-time than either 1976 or 1978
- Those working part-time showed a slight but continual increase.
- Although there was increase in older students, there was a definite decline in the proportion of students who considered themselves retired.

-19-

28

# YEARS OF SCHOOL

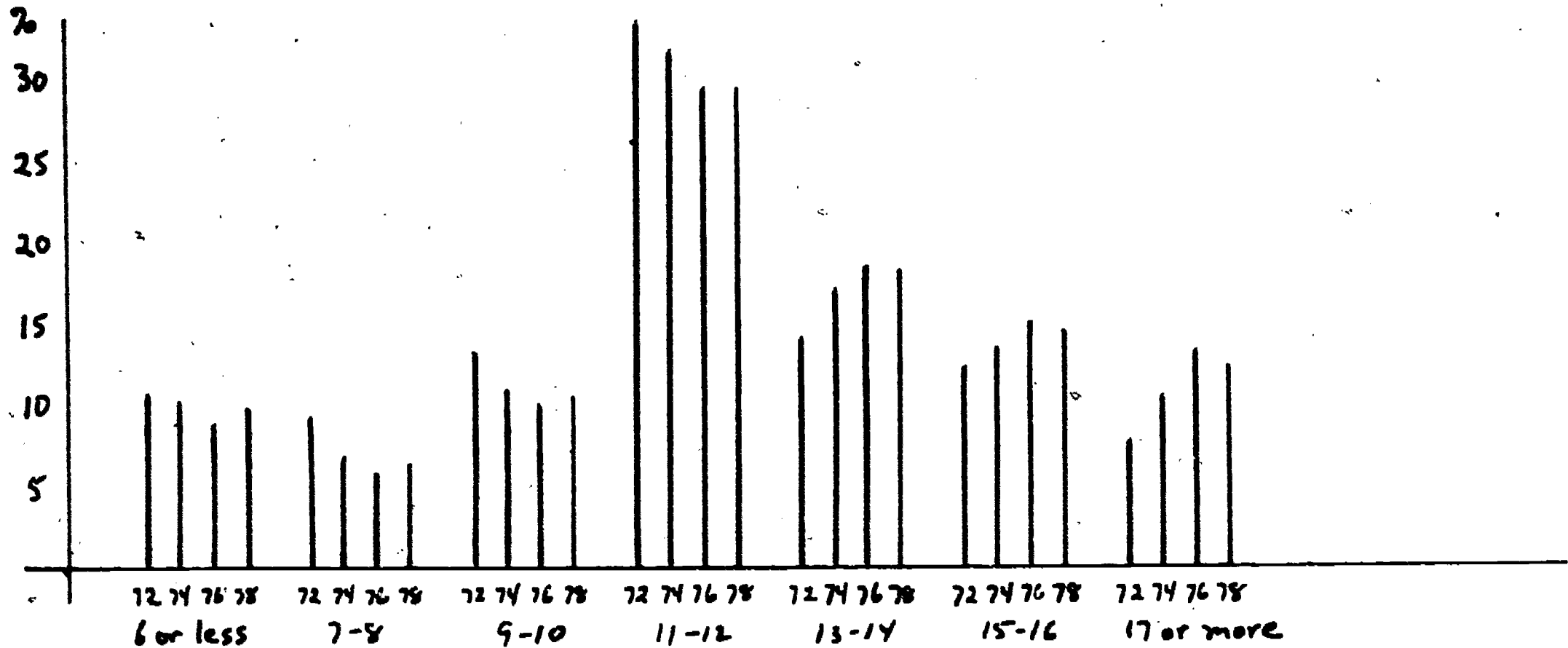

-20-

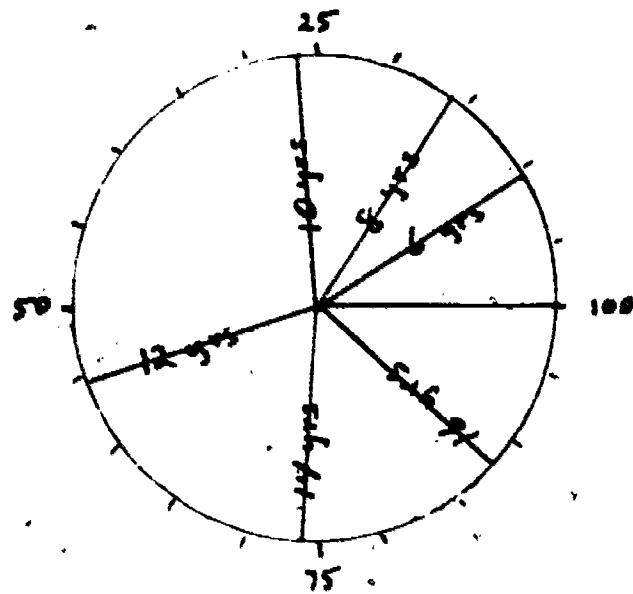

- There was little significant changes in the number of years of schooling already completed by our students between 1976 and 1978
- Since 1972 there was a consistant increase in the proportion of students who completed schooling beyond high-school with a uncomitant decline in those with less years of schooling.
- About 25% of current students had 10 years or less of schooling while another 25% had gone beyond 14 years of school,
- The number of years of schooling does not agree necessarily with diplomas or degrees earned; which question has varied somewhat since 1972 with inclusion of a response for foreign education.

# STUDENT SERVICE

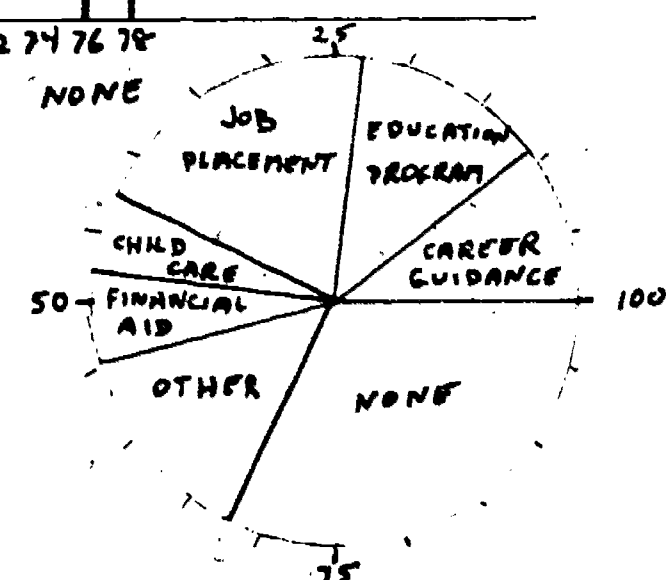
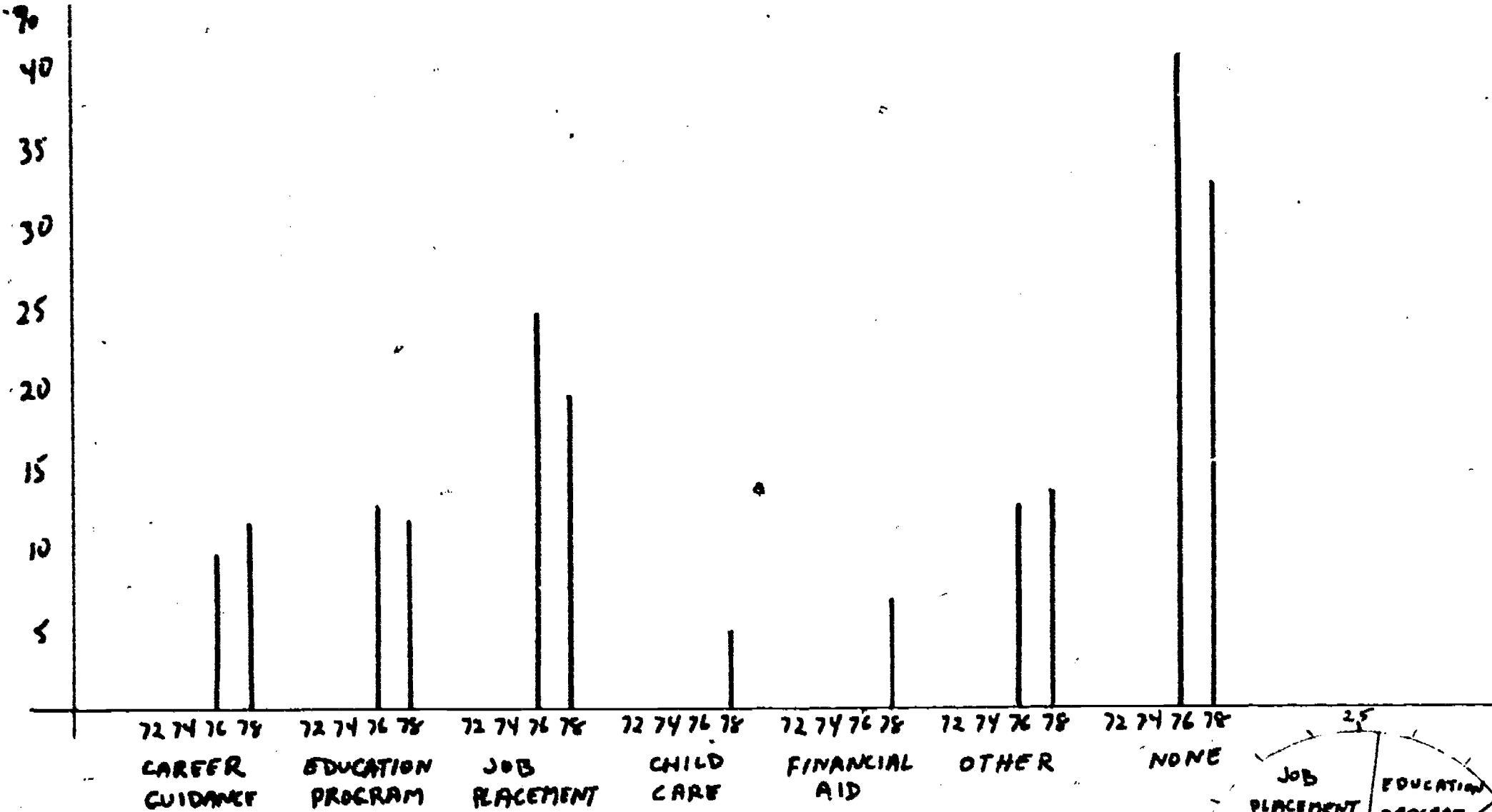

31

- This question has only been asked in the past two surveys and recognizing the different options for responses, they have been fairly consistent.
- Job placement is the most desired service.
- Those requesting job placement assistance dropped from 25% to 19% in 1978, the difference perhaps being attributable to the 7% requesting financial aid, an option not offered in the 1976 survey.
- Those requesting no service declined from 40% to 33%, perhaps because child care and financial aid were viable options in 1978, although an "other" category was available in both years.

32

# INCOME

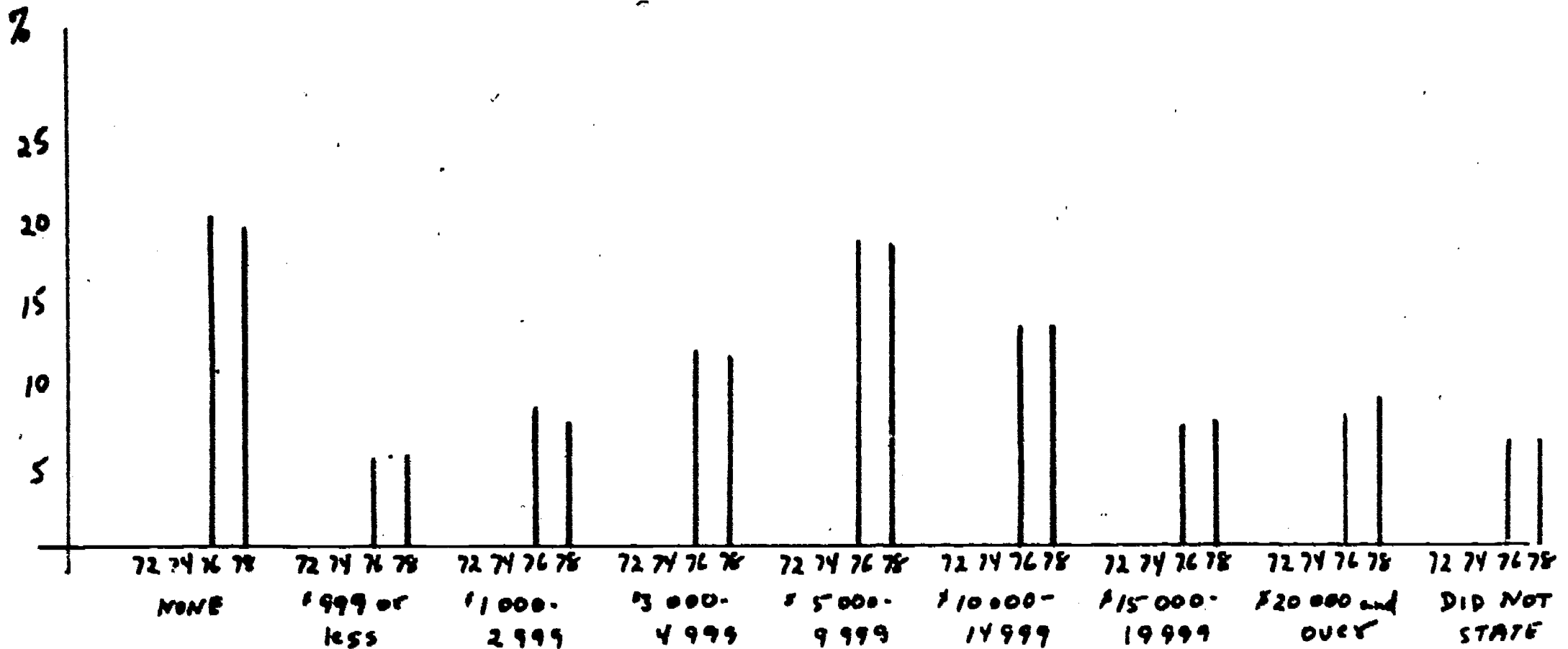

-22-

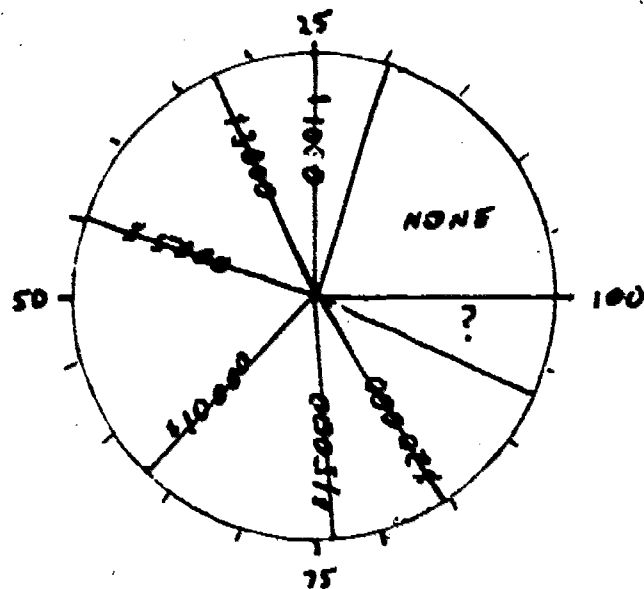

- Although the wording of this question is not precise as to definition of student's available income, the results are more consistent between 1976 and 1978 than for any other question.
- Only six percent thought question too personal to answer.
- Except for the twenty percent who reported no income, the income distribution is fairly normal with the mode at the \$5,000-\$9,999 range.

# CLASS HOURS WEEKLY

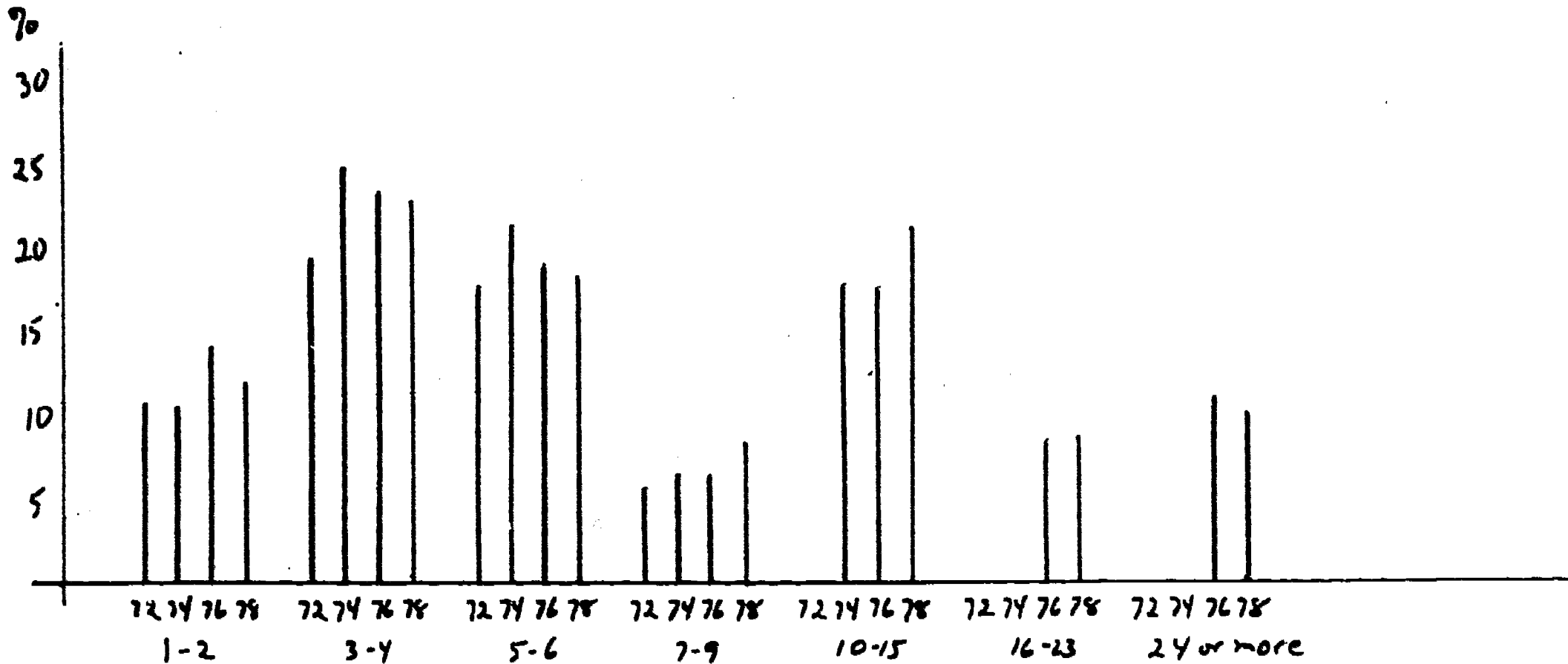

23

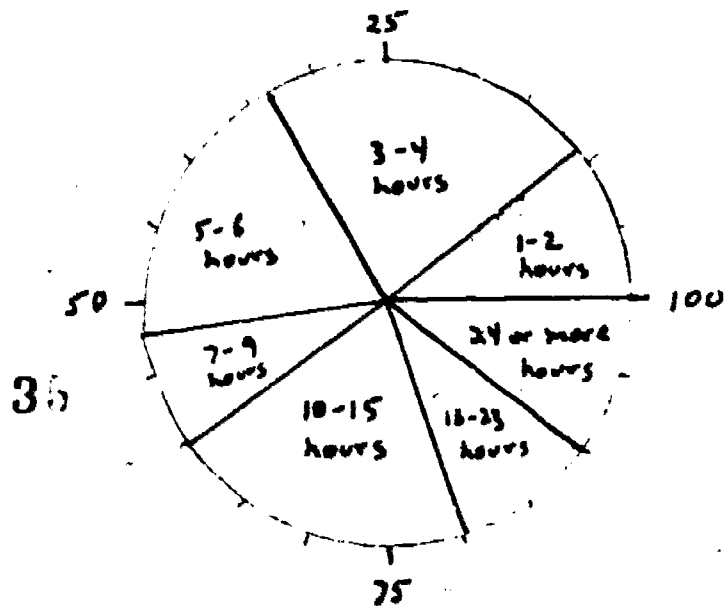

- About half of the students attend class 6 or less hours a week, with almost half spending 7 or more hours in the classroom
- More than 20 percent take 10 - 15 hours of classes, probably most of them in one class two hours daily.
- Ten percent attend twenty-four or more hours of class; a large part of those are in the high school program.
- Although a consistent trend is not apparent, the data does suggest that students may be attending more hours of class weekly than in earlier years.



Community College Centers  
 San Francisco Community College District  
**STUDENT INFORMATION QUESTIONNAIRE – S.I.Q.**  
 Response Distribution 1978-1976-1974-1972

Questions	1978	1976	1974	1972
<b>A. Sex</b>				
1. Male	41.1	41.7	42.3	37.8
2. Female	59.0	58.3	57.7	62.2
<b>Total</b>	<b>100.0</b>	<b>100.0</b>	<b>100.0</b>	<b>100.0</b>
<b>B. Age</b>				
1. Under 18	1.9	1.8	1.9	2.0
2. 18 – 19	6.8	6.2	6.8	8.1
3. 20	3.6	3.6	3.3	
4. 21 – 24	13.5	13.5	14.5	19.5
5. 25 – 34	31.2	29.5	27.0	26.3
6. 35 – 44	14.3	14.3	14.8	14.5
7. 45 – 54	9.0	11.1	11.0	9.5
8. 55 – 59	4.1	4.3	3.9	3.7
9. 60 – 64	3.5	3.6	3.8	3.9
0. 65 and older	12.0	12.1	13.1	12.6
<b>Total</b>	<b>100.0</b>	<b>100.0</b>	<b>100.0</b>	<b>100.0</b>
<b>C. Race or Ethnic</b>				
1. Alaskan Native	.1	.2		
2. American Indian	1.0	.9	.9	.7
3. Black (not Hispanic)	10.7	12.2	11.4	12.0
4. White (not Hispanic)	39.8	43.8	43.5	44.6
5. Hispanic	15.2	12.0	13.8	13.7
6. Chinese	20.5	18.3	19.6	16.9
7. Filipino	4.2	5.1	4.6	3.8
8. Japanese	2.0	1.9	2.2	3.2
9. Southeast Asian	3.4	2.6		
0. Other Asian/Pac. Is.	3.1	3.1	4.0	5.1
<b>Total</b>	<b>100.0</b>	<b>100.0</b>	<b>100.0</b>	<b>100.0</b>
<b>D. Citizenship Status</b>				
1. Citizen-native born	51.0	56.5	67.4	
2. Citizen-naturalized	11.0	11.5		64.3
3. Permanent Resident	30.3	25.6	26.9	28.7
4. Visitor Visa	1.0	.9	1.6	4.5
5. Student Visa	.6	.7	1.4	2.5
6. Refugee Visa	4.4	3.6	1.3	
7. Other Visa	1.6	1.2	1.3	
<b>Total</b>	<b>100.0</b>	<b>100.0</b>	<b>100.0</b>	<b>100.0</b>
<b>E. Veteran Status</b>				
1. Prior to WW II	.7			
2. World War II	2.1			
3. Betwn. WW II – Korea	.3			
4. Korea Conflict	1.0	11.7	15.5	11.7
5. Betwn. Korea – Vietnam	.9			
6. Vietnam Era	3.1			
7. Post Vietnam Era	.9			
8. Non U.S. Military	1.3			
9. No Military Service	89.7	88.3	84.5	88.3
<b>Total</b>	<b>100.0</b>	<b>100.0</b>	<b>100.0</b>	<b>100.0</b>

Questions	1978	1976	1974	1972
<b>F. Years of School</b>				
1. 6 or less	9.7	8.8	10.1	10.8
2. 7 - 8	6.3	5.8	6.9	9.1
3. 9 - 10	10.4	10.0	10.8	13.2
4. 11 - 12	29.1	29.1	31.6	33.1
5. 13 - 14	18.0	18.2	17.0	14.0
6. 15 - 16	14.4	14.9	13.4	12.1
7. 17 or more	12.1	13.1	10.3	7.7
Total	100.0	100.0	100.0	100.0
<b>G. Diploma, Degree</b>				
1. Foreign Education	22.2	19.2	20.7	
2. Elementary	6.5	7.7	9.3	29.8
3. High School	24.7	27.6	27.8	43.8
4. G.E.D., Cert. of Prof.	2.5	2.4	2.4	
5. Occupational Cert.	3.8	5.0	5.0	
6. Junior College	5.1	5.6	4.9	8.0
7. College or Univ.	12.6	12.2	9.4	18.4
8. Post-Graduate	5.1	5.6	4.6	
9. None	17.6	14.6	15.9	
Total	100.0	100.0	100.0	100.0
<b>H. Hours per week</b>				
1. 1 - 2	11.0	14.3	10.7	10.8
2. 3 - 4	22.8	23.3	24.9	19.3
3. 5 - 6	18.2	19.0	21.3	17.8
4. 7 - 9	8.1	6.3	6.3	5.8
5. 10 - 11	14.2	11.1	17.9	
6. 12 - 15	6.9	6.6		
7. 16 - 17	.9	1.1	15.0	46.2
8. 18 - 23	7.9	7.3		
9. 24 - 30	6.6	6.1		
0. 31 or more	3.3	4.9	3.9	
Total	100.0	100.0	100.0	100.0
<b>I. Transportation</b>				
1. Car	32.2	34.3	34.8	34.7
2. Car pool	2.8	2.9	3.2	
3. Bus or streetcar	39.8	36.6	35.4	38.3
4. BART	1.0	.7	.6	.3
5. Bicycle	.5	.5	.4	.4
6. Walking	21.7	21.2	23.6	23.2
7. Motorcycle	.6	.4		
8. Other	1.5	3.4	2.0	3.0
Total	100.0	100.0	100.0	100.0
<b>J. Next Year; Past Class</b>				
1. Yes; Prior Summer	7.6	20.7		
2. Yes; Prior Spring	31.6	17.9		
3. Yes; Prior Fall	9.4	8.3		
4. Yes; 2 or more years	8.7	8.9		
5. Yes; Never	29.5	29.1		
6. No; Prior Summer	.9	2.2		
7. No; Prior Spring	2.6	2.0		
8. No; Prior Fall	1.3	1.3		
9. No; 2 or more years	1.6	1.7		
0. No; Never	6.8	8.0		
Total	100.0	100.0		

Questions	1978	1976	1974	1972
<b>K. Reason for Class</b>				
1. High School Diploma	6.2	6.7	8.0	13.2
2. College Prereqs.	1.6	1.3	2.3	2.9
3. Entry Level Job	8.2	9.7	7.8	6.0
4. Better Job	10.4	11.3	15.0	11.8
5. New Occupation	4.5	5.6	5.5	5.0
6. Determine Ability	6.0	5.7	6.5	7.9
7. Reenter Job Market	1.6			
8. Learn English	21.7	17.1	21.0	20.6
9. Learn Life Skills	15.1	13.2		
0. Broaden Background	24.6	29.4	34.0	32.7
Total	100.0	100.0	100.0	100.0
<b>L. Student Service</b>				
1. Career Guidance	11.5		9.6	
2. Educ. Program Plan	11.8		12.8	
3. Job Placement	19.4		24.6	
4. Child Care	4.9			
5. Financial Aid	6.6			
6. Other	13.4		12.5	
7. None	32.5		40.5	
Total	100.0		100.0	
<b>M. Present Occupation</b>				
1. Work full-time	37.3	37.0	40.3	33.2
2. Work part-time	10.9	9.7	9.0	7.8
3. Seeking work	8.5	10.1	9.1	5.1
4. Retired	9.3	11.5	12.4	14.0
5. Full-time student	13.2	12.0	9.3	10.3
6. At home	14.1	12.8	13.7	16.3
7. Volunteer work	2.0	1.9	1.4	1.3
8. Other	4.7	5.0	4.8	12.0
Total	100.0	100.0	100.0	100.0
<b>N. If Employed then by</b>				
1. Federal government	5.7	9.8	7.1	
2. State government	4.6	4.0	3.4	
3. City government	9.2	13.4	9.5	
4. Private business	57.4	51.1	52.2	
5. Self-employed	8.6	8.2	6.4	
6. Nonprofit agency	5.7	6.0	3.3	
7. Other	8.8	7.5	18.1	
Total	100.0	100.0	100.0	
<b>O. Job training thru</b>				
1. High School	4.1	4.1	5.2	6.9
2. City College of S.F.	2.9	3.4	12.3	12.4
3. College - other	13.7	16.1		
4. Community College Centers	11.3	7.9	8.3	8.2
5. Other Adult School	3.1	1.8		
6. Military	1.4	2.8	2.6	4.3
7. Prior work experience	23.0	22.6	20.5	19.8
8. On the job	30.5	30.1	30.8	33.1
9. Other	10.0	11.2	20.4	15.3
Total	100.0	100.0	100.0	100.0

Questions	1978	1976	1974	1972
<b>P. Got job thru</b>				
1. School-instructor	2.3	2.1		
2. School-counseling	4.6	3.6	4.5	3.2
3. Friends, relatives	29.1	26.2	25.2	19.8
4. Private agency	5.5	6.1	5.4	5.0
5. Public agency	8.0	8.3	7.9	7.5
6. Direct to employer	24.9	30.7	24.7	40.7
7. Newspaper	5.6	5.0	4.5	3.4
8. Union	6.7			
9. Other	13.3	18.0	27.8	20.4
<b>Total</b>	<b>100.0</b>	<b>100.0</b>	<b>100.0</b>	<b>100.0</b>
<b>Q. Annual income</b>				
1. No present income	19.7	20.2		
2. \$ 999 or less	5.4	5.4		
3. \$ 1,000 - 2,999	7.6	8.5		
4. \$ 3,000 - 4,999	11.7	12.0		
5. \$ 5,000 - 9,999	18.8	18.8		
6. \$10,000 - 14,999	13.5	13.4		
7. \$15,000 - 19,999	7.8	7.3		
8. \$20,000 - 29,999	5.8	5.3		
9. \$30,000 or more	3.2	2.7		
0. Did not state	6.4	6.4		
<b>Total</b>	<b>100.0</b>	<b>100.0</b>		
<b>S. Site Type</b>				
1. This Center's Admin. Bldg.	24.2			
2. Another Center's Admin. Bldg.	5.2			
3. City College	2.2			
4. Unified School District	20.1			
5. Government Bldg.	10.1			
6. Church	17.9			
7. Civic, Comm. Center	11.7			
8. Commercial, Private	8.3			
9. Other	.3			
<b>Total</b>	<b>100.0</b>			
<b>T. Class days</b>				
1. Monday	7.9	6.4	4.9	3.9
2. Tuesday	7.6	7.8	8.0	7.2
3. Wednesday	7.2	8.7	7.8	5.4
4. Thursday	6.0	5.8	6.6	5.3
5. Friday	2.1	2.3	1.7	1.8
6. Saturday	.8	2.9	1.4	
7. Two days	24.1	26.2	26.0	29.0
8. Three days	3.2	2.5	6.3	
9. Four days	10.0	8.3	9.1	47.4
0. Five days	31.1	29.2	28.2	
<b>Total</b>	<b>100.0</b>	<b>100.0</b>	<b>100.0</b>	<b>100.0</b>
<b>U. Class start time</b>				
1. Morning	40.8	40.9	37.1	43.7
2. Noon - 2:55	14.4	13.9	16.0	16.6
3. 3:00 - 4:25	3.0	3.7		
4. 4:30 - 5:55	4.4	4.7		
5. 6:00 - 7:55	36.6	36.8	46.9	39.7
6. 8:00 and later	.8			
<b>Total</b>	<b>100.0</b>	<b>100.0</b>	<b>100.0</b>	<b>100.0</b>



Questions	1978	1976	1974	1972
<b>V. Funding Source</b>				
1. State Eligible	68.8			
2. Community Service	28.8			
3. CETA	.7			
4. Other Contract	1.7			
<b>Total</b>	<b>100.0</b>			
<b>Z. Total Respondents - number</b>				
1. Duplicates	8,023	7,526	4,482	326
2. First questionnaire	18,006	21,703	16,262	19,055
<b>Total</b>	<b>26,029</b>	<b>29,229</b>	<b>20,744</b>	<b>19,381</b>
<b>Total Respondents - percent</b>				
1. Duplicates	30.8	25.7	21.6	1.7
2. First questionnaire	69.2	74.3	78.4	98.3
<b>Total</b>	<b>100.0</b>	<b>100.0</b>	<b>100.0</b>	<b>100.0</b>

#### 4. Comparison by Discipline of Instruction

##### Community College Centers

Student responses were summarized by the CID codes (Classification of Instructional Discipline) so that characteristics of students in different disciplines may be reviewed. 23 different CID codes were identified with only 5 having more than 5% of students. These 5 account for more than 2/3 of students. Nine disciplines account for 82.5% of all students.

CID	Discipline	%
48	English as Second Language	31.3
05	Business, Management	14.7
13	Consumer Education	8.6
10	Fine, Applied Arts	6.1
09	Engineering	5.5
15	Letters	4.7
22	Social Science	4.0
11	Foreign Languages	3.9
49	General Studies	3.7
	All Others	<u>17.5</u>
		100.0

Sex patterns vary among disciplines. Engineering students are predominantly male and those taking consumer education are predominantly female. Business and Management students are also largely women because of the preponderance of typing and clerical courses included in that CID category. One would have to look at individual class data to get a better measure of sex stereotyping.

	ESL	Bus.	Consumer Ed.	Arts	Engin.	Total
Male	41.8	23.8	20.0	36.5	89.7	39.7
Female	<u>58.2</u>	<u>76.2</u>	<u>80.0</u>	<u>63.5</u>	<u>10.3</u>	<u>60.3</u>
	100.0	100.0	100.0	100.0	100.0	100.0

These programs show different attractions for each age group. Engineering, business and ESL were most comparable which suggests that persons taking ESL are probably prevocational. Consumer education and Arts students are certainly older than students in other disciplines. Social Science and General Studies, each accounting for about 4% of the students, were the disciplines in which the classes for senior citizens were included. 48% and 73% of their respective students were 65 and older.

	ESL	Bus.	Consumer Ed.	Arts	Engin.	Total
24 and under	30.2	34.5	11.0	11.8	30.9	28.6
25 - 44	48.0	50.2	54.3	51.4	53.7	44.8
45 - 59	14.3	12.7	11.2	12.3	12.6	12.7
60 and older	<u>7.5</u>	<u>2.7</u>	<u>23.5</u>	<u>24.5</u>	<u>2.8</u>	<u>13.8</u>
	100.0	100.0	100.0	100.0	100.0	100.0

As would be expected in the San Francisco population and with current immigration patterns, almost all ESL students are ethnic/racial minorities. Minorities are also more involved in occupational disciplines including business and engineering and not in the more fundamental consumer education or arts programs.

	ESL	Bus.	Consumer Ed.	Arts	Engin.	Total
White	6.5	25.8	60.0	71.0	39.0	33.7
Black	.4	23.7	15.1	3.5	10.3	12.2
Hispanic	31.1	17.2	6.9	7.9	15.3	17.6
Chinese	39.7	13.5	9.1	8.4	16.2	20.7
Southeast Asian	11.5	2.3	.6	.5	1.8	4.4
Other Minorities	10.8	17.5	8.3	8.7	17.4	11.4
	<u>100.0</u>	<u>100.0</u>	<u>100.0</u>	<u>100.0</u>	<u>100.0</u>	<u>100.0</u>

About half of the students have income of less than \$5,000. ESL students have very low incomes as might be expected with pre-occupational students. What was unexpected was the fact that one in three students in the consumer education program had an income of over \$15,000. One in four engineering students also had incomes over \$15,000 indicating perhaps the importance of career advancement education as well as for initial job placement. Of those in apprentice programs 30% had incomes over \$15,000 with another 30% in the \$10,000 - 15,000 category.

	ESL	Bus.	Consumer Ed.	Arts	Engin.	Total
less than \$ 1,000	40.0	35.8	13.4	14.7	22.7	29.9
\$ 1,000 - 4,999	22.8	19.5	18.2	19.7	13.2	20.9
\$ 5,000 - 9,999	19.8	15.9	16.2	20.4	17.6	17.5
\$10,000 - 14,999	7.0	12.6	14.4	16.6	18.0	11.4
\$15,000 or more	5.5	12.4	32.2	19.9	25.7	13.8
did not state	4.9	3.8	5.6	8.6	2.8	6.5
	<u>100.0</u>	<u>100.0</u>	<u>100.0</u>	<u>100.0</u>	<u>100.0</u>	<u>100.0</u>

The income level relates somewhat to students' objectives. 27% of engineering students were taking classes to attain a better job, whereas a like proportion of business students were looking towards entry level jobs or to reenter job market. One in every two of the students in Consumer Education programs were there to learn life skills, a very high proportion in light of their high income level.

### Category Codes

About 4% of the respondents were enrolled in classes for the handicapped, about half of whom are in the age range of 21 to 34, not too different from proportion of all students. A much smaller proportion of minority students are among the handicapped than might be expected based on the general population. Likewise a much larger proportion are native born citizens than in the general student population. Their primary goal is to learn life skills and their income level is considerably below other students.

	% of Students	% of 21 - 34	% of Minority	% of Native Born	% of Life Skills	Median Income
Handicap ABE	1.1	55.8	53.8	87.8	52.1	\$2,500
Handicap Others	2.7	46.7	39.0	85.2	41.9	\$3,300
Total Handicap	<u>3.8</u>	49.5	43.5	86.0	45.0	\$3,000
All Students	100.0	45.4	66.3	46.1	13.2	\$5,000



## 5. Comparison by Planning Area of Residence

### Community College Centers

Based on ZIP codes of home addresses, planning areas comparable to City Planning areas were assigned. Those from outside the City were differentiated primarily among the neighboring counties. This year a fee was imposed on community service or defunded courses for those residing outside San Francisco, but it did not serve to significantly effect the proportion of students who reside outside the city as that proportion was dropping slightly over the last 4 years. Most of these commuters are white males, between ages of 20-35, better educated, and with higher income than San Francisco residents. This is in keeping with the fact that most of them are in occupational and apprenticeship courses, previously discussed as having higher than average income levels. As a matter of fact 30% of all apprentices come from San Mateo County and another 10% from Marin and the East Bay.

City	1978	1976	1974	1972
Marin	0.9	1.2	1.4	1.3
Contra Costa	0.1	0.1	0.2	0.3
Alameda	1.8	2.0	1.8	0.8
San Mateo	4.5	4.8	5.2	3.6
Santa Clara	0.2	0.2	0.2	0.1
Outside San Francisco	7.5	8.3	8.8	6.1

Students attend Centers classes from all parts of San Francisco, with large concentrations from Civic Center - Chinatown - North Beach area and from the Mission district. Comparisons were made with 1970 Census tracts, and the Planning areas based on ZIP codes areas are rough approximations of those areas. It is also expected that population characteristics have changed in San Francisco in the eight year period since the Census. Nevertheless, some general comments are valid and perhaps useful.

The areas mentioned above, Civic Center - Chinatown and North Beach and the Mission district account for an above average proportion of students largely Asian and Hispanic. Sunset - Parkside areas account for smaller proportions of students and they are areas with lowest proportion of minority students.

The areas of City with the highest concentration of black residents generate fewer students per 1000 population than do the areas of Chinese and Hispanic students but more than those in primarily white neighborhoods.

There are very marked differences to the student responses in different areas of the city. For example the primary objective of students residing in Chinatown and the Mission is to improve English with a secondary objective being career oriented. In Western Addition and Bayview areas occupational is prime motivation with high school diploma also strong in Bayview area. Six of ten students residing in the Marina area attend classes to broaden their background.

61% of those in the Bayview area are unemployed, a larger percent than of any other area, concomitant with the largest percentage, 17%, seeking work. There are also more full-time students than in other areas - those students in the high school program. That area is also unique in their request for student-services; seven of every eight students from the Bayview area would like some student services, the most frequently mentioned being job placement compared to five of every eight students city-wide.



## 6. Comparison by Student Objectives

### Community College Centers

#### Student Objectives

Students were asked to identify their major goal; a student who is learning English would probably list that as his major goal although he might respond with an entry level job as some understanding of English might be required to enter the job market. However, the responses are good indicators. There are apparent differences in the student characteristics dependent upon their goals.

Although there are more women students in the Centers than male students, two listed objectives are slightly more important to men. They include college prerequisites and seeking a better job. Re-entry programs are generally thought of as for women; yet 30% of those seeking to reenter the job market are men.

	% Distribution	Male	Female
1 High School Diploma	7.9	40.3	59.7
2 College Prereq.	2.1	51.5	48.5
3 Entry Job	9.9	37.8	62.2
4 Better Job	9.7	50.8	49.2
5 New Occupation	4.3	45.5	54.5
6 Determine Ability	5.7	38.9	61.1
7 Reentry	1.8	29.6	70.4
8 Learn English	24.7	39.7	60.3
9 Life Skills	13.2	39.3	60.4
0 Broaden Background	<u>20.7</u>	<u>34.5</u>	<u>65.5</u>
	100.0	39.8	60.2

Students in the high school program are youngest – median age of 20– although 8% are 45 and older. A like percentage of those completing college prerequisites are also over 45. Although most of the reentry students are 25–34, almost 1 in 4 are 45 and older. Senior citizens predominate the “broaden background” group although 1 in 8 are younger than 25 years.

	Median Age	Predominant Ethnic Groups			
1 High School Diploma	20	Black	40.0	Hispanic	19.2
2 College Prereq.	24	Hispanic	28.4	Chinese	18.8
3 Entry Job.	25	Hispanic	22.2	Chinese	21.6
4 Better Job	29	White	33.3	Hispanic	16.7
5 New Occupation	31	White	41.3	Hispanic	17.2
6 Determine Ability	30	White	40.1	Black	18.2
7 Reentry	34	White	38.2	Chinese	18.7
8 Learn English	31	Chinese	37.3	Hispanic	30.7
9 Life Skills	34	White	53.9	Chinese	13.2
0 Broaden Background	42	White	64.5	Chinese	14.8
	<u>31</u>	<u>White</u>	<u>33.8</u>	<u>Chinese</u>	<u>20.4</u>

Table above shows primary and secondary ethnic groups in each objective grouping. The minority groups are more concerned with basic skills and entry level jobs whereas Whites have had more opportunities at the lower levels and are now seeking to advance or change their careers.

The amount of time spent in classes is a function of the students' objectives. The highest median hours per week is for the groups who are completing college prerequisites followed by those wanting to attain entry level job skills. Those seeking to reenter the job market also spend on the average 12 hours in school each week. Most of the students in those groups, those with high occupational goals, and those learning English or working towards a high school diploma, the pre-occupational goals, attend school five days a week. Those seeking a better job or skills for a new occupation do not have the incentive, nor perhaps the time, to attend school for so many hours. Those with the least hours of attendance are those who seek to learn life skills or broaden their background.

	Median hours/week	% Distribution of days in class		
		5 days	2 days	1 day
1 High School Diploma	10	60.6	25.1	4.2
2 College Prereq.	18	61.6	17.9	8.5
3 Entry Job	15	68.1	13.0	10.7
4 Better Job	6	30.6	30.6	25.7
5 New Occupation	8	37.1	29.1	20.2
6 Determine Ability	5	29.7	28.1	30.9
7 Reentry	12	61.6	11.8	14.1
8 Learn English	12	63.5	9.1	3.7
9 Life Skills	6	15.3	23.6	50.0
0 Broaden Background	4	10.1	30.5	55.2

This data emphasizes that not only does one need to consider the number of students but also their use of educational resources.

Some 13% of the students do not plan to take any further courses, half of whom had never taken a course before suggesting that they did not find the first few months of school to their liking. Only 7.5% of the ESL students do not expect to continue. A surprising 23% of those working towards a high school diploma do not expect to continue their education, as do 26% of the students reentering the job market. Those concerned with reentry may feel that they need just one skill but I would think that most of those adults motivated to earn a high school diploma would continue with their education. Perhaps they plan to enter City College or another institution.

**% who do not plan to continue**

1 High School Diploma	23.0
2 College Prereq.	16.3
3 Entry Job	14.6
4 Better Job	12.4
5 New Occupation	14.5
6 Determine Ability	12.1
7 Reentry	26.1
8 Learn English	7.5
9 Life Skills	14.0
0 Broaden Background	10.5
	<u>13.0</u>

Most students want some form of student services. For those completing high school work, about 20% are interested in educational program planning. Job Placement is the most mentioned service desired particularly for those whose goals are either entry level or reentry-level jobs. The major exception are those interested in either life skills or broadening their backgrounds, and the service they are most interested in was not defined.

Those objectives groupings with large proportions of persons not employed now, namely high school, entry and reentry goals, have the largest proportion of those seeking work, or are full time students.

The highest median income is in that group seeking to broaden their background, primarily a general education. Nevertheless, a large percentage have very low incomes, so one can not make a judgmental call on ability-to-pay.

	Median Income
1 High School Diploma	\$ 900
2 College Prereq.	\$ 1,000
3 Entry Job	\$ 2,500
4 Better Job	\$ 7,500
5 New Occupation	\$ 5,000
6 Determine Ability	\$ 6,000
7 Reentry	\$ 3,600
8 Learn English	\$ 3,100
9 Life Skills	\$ 7,500
0 Broaden Background	\$10,000
Total	\$ 5,000

Those interested in life skills have the next highest income level. It is not surprising that those seeking a better job have a median income of \$7,500, about twice as high as for the reentry group. Those reentering the job market may be more likely to have an employed spouse than one seeking an entry level job which might explain their higher income level.

It is of interest to note that student's objectives do not necessarily agree with what one might expect from course objective and thus student objectives must be considered as rough generalization. For example, 54% of those listing their goal as college prereqs. are in ABE programs and 16% in occupational courses. On the other hand, of those who wish to broaden their background, 16% are in occupational programs. Although most apprentices (42%) are seeking a better job, 9% are broadening their background with more than 16% seeking to learn life skills and a like number preparing for entry level jobs.

Not all students with clearly occupational goals are in classes which qualify for state funding. Thirteen percent of those seeking a new occupation are enrolled in community service or defunded classes; and 10% of those reentering the job market. These figures emphasize the difficulty in classifying the benefits of educational programs by the classification of course titles.

## 7. Comparison by Funding Source

### Community College Centers

This year the state has considered some non-credited courses as not eligible for state support and these courses have now been called defunded or community service courses. They include some general education courses which would qualify for state support if they were offered as credit courses as well as courses of special interest to senior citizens and new or potential parents. Most of these courses are at Galileo and John Adams, and account for 24% of all students but only 10% of the student contact hours. One third of those in defunded classes attend 3 or 4 hours of class a week, compared to a like proportion of those in state supported programs who attend 18 or more hours weekly.

	Students	Average Contact Hours per student	Distribution of Contact Hours
1 State Support	73.5	14.2	85.6
2 Defunded	23.7	5.3	10.3
3 CETA	0.7	17.1	1.0
4 Other Contract	2.1	18.2	3.1
	<u>100.0</u>		<u>100.0</u>

The weighting of class hours per student should be kept in mind in analysis of differing characteristics of students in the different funding categories. CETA and other contract students are a very small portion of total.

Because of the Senior Citizen programs, the defunded or community service classes are heavily weighted by female students and older students. The proportion in the mid career ages of 25 to 54 are about the same in both groups of programs.

	State Funded	Community Service	All
Male	43.9	26.3	39.7
Female	56.1	73.7	60.3
20 & under	18.0	2.0	14.2
21 - 24	17.1	5.9	14.4
25 - 34	31.1	30.7	31.0
35 - 44	14.2	12.3	13.8
45 - 54	9.0	7.8	8.8
55 and older	10.6	41.3	17.8
	<u>100.0</u>	<u>100.0</u>	<u>100.0</u>

There is a very different ethnic composition of the funded and defunded programs. Minority students account for about 78% of the students in the funded programs and 28% in the defunded, and 66% in all programs. As the average contact hours per student is greater in the funded courses, appropriate weighting increases the percentage of minority students from 66% of number of students to 73% of student contact hours.

	State Funded	Community Service	All Programs
Black	14.1	6.3	12.2
White	21.6	72.3	33.7
Hispanic	22.1	4.8	17.6
Chinese	24.8	8.9	20.7
All Others	17.4	7.7	15.8
	<u>100.0</u>	<u>100.0</u>	<u>100.0</u>

As many ethnic minorities, particularly Asians are foreign born, there is large difference in citizenship status between the two groups with those with permanent resident status being the largest component of state supported programs and native born citizens in the defunded programs

	State Funded	Community Service	Total
Native Born Citizen	36.9	76.0	46.1
Naturalized Citizen	10.0	13.8	10.8
Permanent Resident	42.7	8.1	33.8
Other Visas	10.4	2.1	9.3
	<u>100.0</u>	<u>100.0</u>	<u>100.0</u>

These sets of figures emphasize the large impact of immigration on educational needs of San Francisco. As more of our citizens learn English and job skills necessary for obtaining jobs, then they might take more of the so called general education courses.

These differences are clearly reflected in prior education with 28% of state supported group having had a foreign education and another 25% not having completed an elementary school program. Among those taking community service courses 45% have attained at least the AA degree compared to 10% in the first group.

	State Funded	Community Service	Total
Foreign Education	28.6	8.2	24.0
Elementary thru Occup. Cert.	35.5	40.1	36.4
AA thru Post Graduate	10.5	46.0	18.8
None	25.4	5.7	20.8
	<u>100.0</u>	<u>100.0</u>	<u>100.0</u>

Students' goals conform to what might be expected in both groups of programs. In the defunded group 56% want to broaden their background as contrasted to 9% in the first group. The median hours per week of class in the first group is 10 contrasted to 4 hours in the defunded programs.

About 40% of each group is working full or part time. The difference is the two groups in occupation is that 23% of those in state supported programs are full time students whereas a similar proportion are retired in the defunded group.

The income levels of the two groups are also very dissimilar. 30% of those in state-supported classes have no income compared with 7% of those taking community service courses. 10% of the first group reported incomes over \$15,000 compared to more than 25% of the community service group. The median income of those in state supported classes is about \$4,000 and \$11,000 for the second group.



## 8. Comparison by Ethnic Composition

### Community College Centers

The characteristics of students within each ethnic group are quite different. Most ethnic groups are near the average 40-60 ratio of men to women students. Alaskan Natives, although a very small segment, is 83% male; three of four Japanese students are female and Southeast Asians, mostly recent arrivals, are about equally divided between men and women.

	% Male	Median Age	% over 55
1 Alaskan Native	83.3	27	20.0
2 American Indian	54.0	29	8.0
3 Black	38.0	27	14.3
4 White	39.5	34	29.7
5 Hispanic	42.9	28	7.4
6 Chinese	41.9	34	16.8
7 Filipino	44.2	31	13.6
8 Japanese	27.1	32	14.2
9 Southeast Asian	<u>50.4</u>	<u>32</u>	<u>10.7</u>
	41.0	32	19.7

25% of Black students, 24% of Filipino and 20% of Hispanic students are 20 or younger, compared to 7% of white students and only 4% of Japanese.

The median age of White and Chinese people is highest at about 34 years old, and Blacks are lowest at 27 years. A much smaller proportion of Hispanic older persons attend than for any other ethnic or racial group. We might wonder if we are not meeting their needs.

About two of every three Hispanic and Chinese students are here on permanent resident visas, and 30% and 25% respectively now are citizens. About one of two Filipino and Japanese students are citizens. Some 60% of the Southeast Asians are on refugee visas.

A much larger proportion of ethnic minorities than white students have had no formal education. About one in three Hispanic students had no formal education, another one in three had some foreign education and a similar proportion had at least a high school education. A large proportion of Asian students have had some foreign education but the S.I.Q. did not ascertain the level of that foreign education.

	Foreign Ed.	Elementary	High School or Cert.	College	None	Total
Black	1.2	15.0	54.3	13.0	16.6	100.0
White	7.0	6.1	40.4	40.1	6.4	100.0
Hispanic	30.6	5.1	22.1	7.0	35.2	100.0
Chinese	50.0	4.4	13.4	11.6	20.6	100.0
Filipino	<u>26.8</u>	<u>6.9</u>	<u>26.1</u>	<u>13.4</u>	<u>26.9</u>	<u>100.0</u>
	22.3	6.4	31.0	22.7	17.6	100.0

Most White students are taking 3 or 4 hours of class each week with only 74% taking 12 or more hours. 14% of Black students are taking 24 or more class hours weekly about comparable to the Hispanics, Filipinos and Southeast Asians. Most Chinese attend 10 hours a week. Thus a varied pattern is evidenced.

	1 - 6 Hours	7 - 11 Hours	12 or more
Black	52.8	16.3	31.9
White	74.2	11.6	14.2
Hispanic	30.3	33.7	36.0
Chinese	28.7	40.4	30.9

There is wide variation in modes of travel to class. Almost half of the White and Japanese students use private cars; almost half of the Blacks and Hispanics use the Muni system. More than 1 of 3 Chinese students walk to classes as do 1 in 5 Hispanics.

	Car or Pool	Muni	Walk	Other	Total
Black	32.1	47.1	14.9	5.9	100.0
White	47.9	28.5	18.8	4.8	100.0
Hispanic	27.7	48.5	20.6	3.2	100.0
Chinese	19.0	42.4	36.3	2.3	100.0
Japanese	44.2	33.8	18.2	3.8	100.0
	<u>35.0</u>	<u>39.9</u>	<u>21.7</u>	<u>3.4</u>	<u>100.0</u>

Only 13% of the students do not expect to continue classes next year. Among the Blacks, it is 18%. As has already been noted, those taking high school programs, do not expect to continue. Among the Hispanic and Chinese, the rate of expected non-continuing is half as large.

	Plan Not to Continue	Had Attended in Prior Years
Black	18.2	59.9
White	14.4	66.0
Hispanic	9.3	54.3
Chinese	8.0	72.0
Filipino	16.9	60.0
Total	<u>13.2</u>	<u>63.7</u>

These expected continuation rates do not seem to correlate with prior attendance at Centers classes. Chinese students have the highest rate of past participation and lowest drop-out plans, whereas Hispanics have lowest rate of past participation and also low drop-out expectation. This might indicate that Hispanics as a group only recently availed themselves of educational opportunities and now find them worthwhile.

There is an apparent relationship between student's objective and expectation of further education which might explain the ethnic difference indicated above. Where a high school diploma is the student's objective, it indicates a definite program. For large numbers of students it will be completed in the current year and these students apparently have not considered education beyond that point. Those learning English see it as part of a larger process.

Direct occupational purposes were predominant for all groups but specially Blacks and Filipinos. Hispanic and Chinese students are primarily interested in learning English. White students most often attended classes to broaden their background, the most frequent objective of the large number of senior citizens.



	High School	Learn English	Occupational	Broaden Background	Other
Black	22.9	2.5	40.6	15.7	18.3
White	2.3	4.7	28.3	41.7	23.0
Hispanic	8.4	12.2	60.2	8.5	11.7
Chinese	2.1	44.1	26.4	16.5	10.9
Filipino	15.0	10.2	47.7	13.6	13.5
Total	6.2	21.7	30.7	24.6	16.7

As stated above 13% do not expect to continue their education which leaves 87% who do; about one in four students would like assistance in career guidance and educational programs planning.

	Black	White	Hispanic	Chinese	All
1 Career Guidance	14.9	9.6	10.9	12.8	11.5
2 Ed. Program Planning	13.1	7.6	15.6	13.5	11.8
3 Job Placement	26.0	10.8	27.1	21.7	19.4
4 Child Care	4.6	5.8	4.7	3.7	4.9
5 Financial Aid	12.9	4.7	9.5	4.8	6.5
6 Other	7.8	16.1	14.4	11.7	13.4
7 None	20.6	45.4	17.9	31.9	32.5
	100.0	100.0	100.0	100.0	100.0

Job placement is a highly desired service requested by about one in four minorities and only one in ten white students. Actually, more students requested that service than those who were now seeking work, indicating high interest in job changes in addition to placement for those not now working. The Black student population includes the largest group requesting placement assistance and seeking work.

	Requesting Job Placement Assistance	Seeking Work
Black	26.0	16.1
White	10.8	5.2
Hispanic	27.1	8.0
Chinese	21.7	11.0
Total	19.4	8.5

Present occupation reflects both cultural and economic patterns. Because of past employment and cultural practices, "retired" persons are more likely to be male and those "at home" female. White students include some 28% in those two categories, whereas Filipino students include the smallest proportion of both "retired" and "at home" persons than any other ethnic group. The Chinese and Hispanic students include a significant proportion who are at home but only small percent of retired persons. This is of interest in light of the high median age of Chinese. Japanese include a very small proportion of retired persons but 30% are "at home".

Present Occupation	Black	White	Hispanic	Chinese	Filipino	Japanese
Work Full Time	28.6	40.1	36.1	39.7	47.5	28.3
Work Part Time	10.2	10.0	9.8	14.5	9.1	11.8
Seeking Work	16.1	5.2	8.0	11.0	11.1	3.4
Retired	8.3	16.1	2.6	5.8	2.3	6.4
Full Time Student	21.0	6.1	21.9	9.7	18.4	7.8
At Home	9.5	13.1	16.4	15.5	8.9	30.5
Volunteer	1.1	3.3	1.4	1.1	.5	2.2
Other	5.1	6.1	3.7	2.7	2.1	9.5
	100.0	100.0	100.0	100.0	100.0	100.0

Some 40% of the Black students now working, work for an agency of the government, compared to 20% of working Whites, 11% of Hispanics and Chinese. This is very significant in light of the large proportion of Black students seeking employment.

There are large income variations among the ethnic groups which can be related to age and educational background which influence to a large extent the level of employment. Almost 1 in 10 White students would not disclose their income level whereas only a very small segment of Chinese did not. Although about 10% of minority students have a household income of more than \$15,000 more than 50% have less than \$5,000. This is about twice the proportion of white students below the poverty level income for a family of 4.

	Median Income	Below \$5,000	\$ 5,000 - 10,000	\$10,000 - 15,000	\$15,000 and over	Did Not State
Black	\$3,200	60.5	13.9	8.8	10.4	6.4
White	\$5,800	29.0	18.1	17.2	26.7	9.0
Hispanic	\$3,700	57.6	17.6	10.5	8.8	5.5
Chinese	\$4,800	51.5	24.1	12.1	9.6	2.7

Only 25% of Black students attend evening classes compared to about 40% of white students and other minorities. A large proportion of black students are in the high school program which is primarily morning classes at John Adams but that would not seem to explain the large difference among day and night classes by ethnic groups.

## APPENDIX

### A. Forms and Codes

1. S.I.Q. Questionnaire
2. Instructor Class Identification Form
3. Planning Area Map
4. Coding Sheet
5. Instructions for Editors-Coders

### B. Computer Summary Runs - All Centers

1. By Each Center
2. By CID Codes (classification of instructional disciplines)
3. By Category Codes (specified groupings of classes)
4. By Planning Area (student residence)
5. By Age
6. By Student Objectives (reason for taking classes)
7. Funding (recognition of State "defunded" programs)

STUDENT INFORMATION QUESTIONNAIRE

FALL, 1978

The Community College Center I am now attending is .....

- 1. Alemany 3. John Adams 5. Pacific Heights 7. Chinatown/North Beach
2. Galileo 4. Mission 6. John O'Connell 8. Skills Center
9. Downtown Center

The information compiled from this survey will be used for planning purposes to enable us to meet the educational needs of the adults in the community. Therefore, you will receive this questionnaire in each class that you are attending. Even though you may be asked to complete it more than once, please help us by answering all questions in each class that you attend, and return the completed for to your teacher.

FOR EACH QUESTION, CIRCLE THE NUMBER OF ONLY ONE ANSWER THAT BEST DESCRIBES YOU, AND WRITE THAT NUMBER IN THE CORRENT SPACE IN THE RIGHT COLUMN. BUT, FIRST, WRITE YOUR HOME ZIP CODE IN THE SPACE BELOW.

ZIP CODE of home address is \_\_\_\_\_

A. SEX

- 1. Male 2. Female

A. \_\_\_\_\_

B. AGE

- 1. Under 18 6. 35 - 44
2. 18 -19 7. 45 - 54
3. 20 8. 55 - 59
4. 21 - 24 9. 60 - 64
5. 25 - 34 10. 65 or older

B. \_\_\_\_\_

C. RACE OR ETHNIC BACKGROUND

- 1. Alaskan native 6. Chinese
2. American Indian 7. Filipino
3. Black (not Hispanic) 8. Japanese
4. White (not Hispanic) 9. Southeast Asian
5. Hispanic 10. Other Asian/Pacific Islander

C. \_\_\_\_\_

D. CITIZENSHIP STATUS

- 1. U. S. citizen-native born 5. student visa
2. U. S. citizen-naturalized 6. refugee-parolee visa
3. permanent resident (green card) 7. other visa
4. visitor visa

D. \_\_\_\_\_

E. I AM A U.S. MILITARY VETERAN

- 1. prior to World War II 6. Vietnam Era
2. World War II 7. Post Vietnam Era
3. between World War II & Korea 8. Served in Non-U.S. military
4. Korean Conflict
5. between Korea & Vietnam 9. No military service

E. \_\_\_\_\_

F. NUMBER OF YEARS SCHOOL I HAVE COMPLETED. . . . . F. \_\_\_\_\_

1. 6 or less	5. 13 or 14
2. 7 or 8	6. 15 or 16
3. 9 or 10	7. 17 or more
4. 11 or 12	

G. THE HIGHEST DIPLOMA, CERTIFICATE, OR DEGREE I HAVE RECEIVED IN THE UNITED STATES IS . . . . . G. \_\_\_\_\_

1. education not in U. S.	6. junior college (AA or AS)
2. elementary school	7. college or university
3. high school	8. post-graduate
4. G. E. D. or Certificate of Proficiency	9. none
5. occupational certificate	

H. THE NUMBER OF HOURS PER WEEK I ATTEND COMMUNITY COLLEGE CENTERS CLASSES IS . . . . . H. \_\_\_\_\_

1. 1 - 2	5. 10 - 11	9. 24 - 30
2. 3 - 4	6. 12 - 15	0. 31 or more
3. 5 - 6	7. 16 - 17	
4. 7 - 9	8. 18 - 23	

I. I USUALLY GET TO CLASS MAINLY BY . . . . . I. \_\_\_\_\_

1. car	4. BART	7. motorcycle
2. car pool	5. bicycle	8. other
3. bus/streetcar	6. walking	

J. THE LAST TIME I TOOK A CLASS OFFERED BY THE COMMUNITY COLLEGE DISTRICT WAS . . . . . J. \_\_\_\_\_

1. Summer 1978	3. Fall 1977	5. never
2. Spring 1978	4. two or more years ago	

K. MY MAIN REASON FOR TAKING THIS COURSE IS TO . . . . . K. \_\_\_\_\_

1. work for my high-school diploma
2. complete my college prerequisites
3. prepare for entry-level job
4. get a better job in my present occupational field
5. change to a new occupation
6. determine my ability and interest in a new occupation
7. reenter job market
8. learn or improve my English
9. learn specific life skills
0. broaden my background

L. THE KIND OF STUDENT SERVICE THAT WOULD BE MOST USEFUL TO ME IS. . . L. \_\_\_\_\_

1. career guidance	5. student financial aid
2. educational program planning	6. other
3. job placement	7. none
4. child care	

M. MY PRINCIPAL OCCUPATION NOW IS . . . . . M. \_\_\_\_\_

1. employed full-time	5. full-time student
2. employed part-time	6. at home
3. seeking work	7. volunteer work
4. retired	8. other

N. I WORK FOR . . . . . N. \_\_\_\_\_

1. Federal government	5. self-employed
2. State government	6. non-profit agency
3. City government	7. other
4. private business	8. not employed now

O. I RECEIVED MY TRAINING FOR MY PRESENT EMPLOYMENT THROUGH . . . . . O. \_\_\_\_\_

1. high school	6. military
2. City College of S. F.	7. prior work experience
3. college - other	8. on the job
4. Community College Centers	9. other
5. other adult school	0. not employed now

P. I FOUND MY PRESENT JOB THROUGH . . . . . P. \_\_\_\_\_

1. school - instructor	6. going direct to employer
2. school - counselor; placement	7. newspaper
3. friends or relatives	8. union
4. private employment agency	9. other
5. public employment agency	0. not employed now

Q. MY APPROXIMATE TOTAL ANNUAL INCOME IS (IF MARRIED, INCLUDE INCOME OF PARTNER) . . . . . Q. \_\_\_\_\_

1. no present income	4. \$3,000-\$4,999	7. \$15,000-\$19,999
2. \$999 or less	5. \$5,000-\$9,999	8. \$20,000-\$29,999
3. \$1,000-\$2,999	6. \$10,000-\$14,999	9. \$30,000 or more

R. I HAVE ALREADY COMPLETED THIS QUESTIONNAIRE IN ANOTHER CLASS THIS WEEK. . . . . R. \_\_\_\_\_

1. Yes	2. No
--------	-------

JJ. I PLAN TO TAKE A COURSE NEW YEAR . . . . . JJ. \_\_\_\_\_

1. yes or probably yes
2. no or probably no



San Francisco Community College District-Community College Centers  
**INSTRUCTOR-CLASS IDENTIFICATION FORM FOR STUDENT INFORMATION QUESTIONNAIRE**  
 Fall 1978

		.For Key punch Use Only
CENTER LOCATION OF CLASS _____	CLASS NUMBER _____	1. <u>5</u> <u>7</u> <u>8</u> <u>0</u> <u>1</u>
_____	SITE _____	6. _____
_____	TYPE _____	8. _____
NAME OF CLASS _____	_____	11. _____
CLASS MEETS _____	*CID(11) _____ **CAT _____	17. _____
Days of Week(17) _____	From _____ PM to _____ PM	40. _____
(18) _____	_____	55. _____
INSTRUCTOR (40) PRINT _____	LAST NAME, FIRST _____	61. _____
Employee Number(55) _____	Sched I _____	64. _____
_____	Sched II _____	67. _____
_____	Hourly _____	69. _____
Source of funding(62) _____	(61) _____	72. _____
1 ADA - State support _____	(64) Number of completed forms in this package _____	
2 Community Services _____	(67) Number of hours class meets this week _____	
3 CETA _____	(69) Attendance hours this week _____	
4 Other Contract describe _____	(72) Cumulative Enrollment _____	

Additional Instructor's Name _____	Employee Number _____	1 Substitute _____ 2 Shared _____ 3 Other _____
------------------------------------	-----------------------	---

Comments: \_\_\_\_\_

Date \_\_\_\_\_ Instructor's Signature \_\_\_\_\_

*4930 Pseudo Codes Code    CID 4130    Citizenship 4630    Adult Basic Ed 4730    Reading 4830    E.S.L. 4930    General Studies		**CATEGORY CODES (col. 15-16) Code    Course 61    Bilingual ABE 62    Handicapped ABE 63    Regular ABE 71    Bilingual other than ABE 72    Handicapped other than ABE	Code    Course 84    High School - regular 85    G.E.D. program 86    Older Adults - Seniors 87    Apprenticeship 88    Occupational 99    All Others
--	--	--	---



PLANNING AREA CODE

Based on ZIP Code of Student's Residence

Used in 1978 S.I.Q.

ALL BOUNDARY STREETS ARE INCLUDED IN THE UNIT OF DELIVERY IN WHICH THE STREET NAME APPEARS.

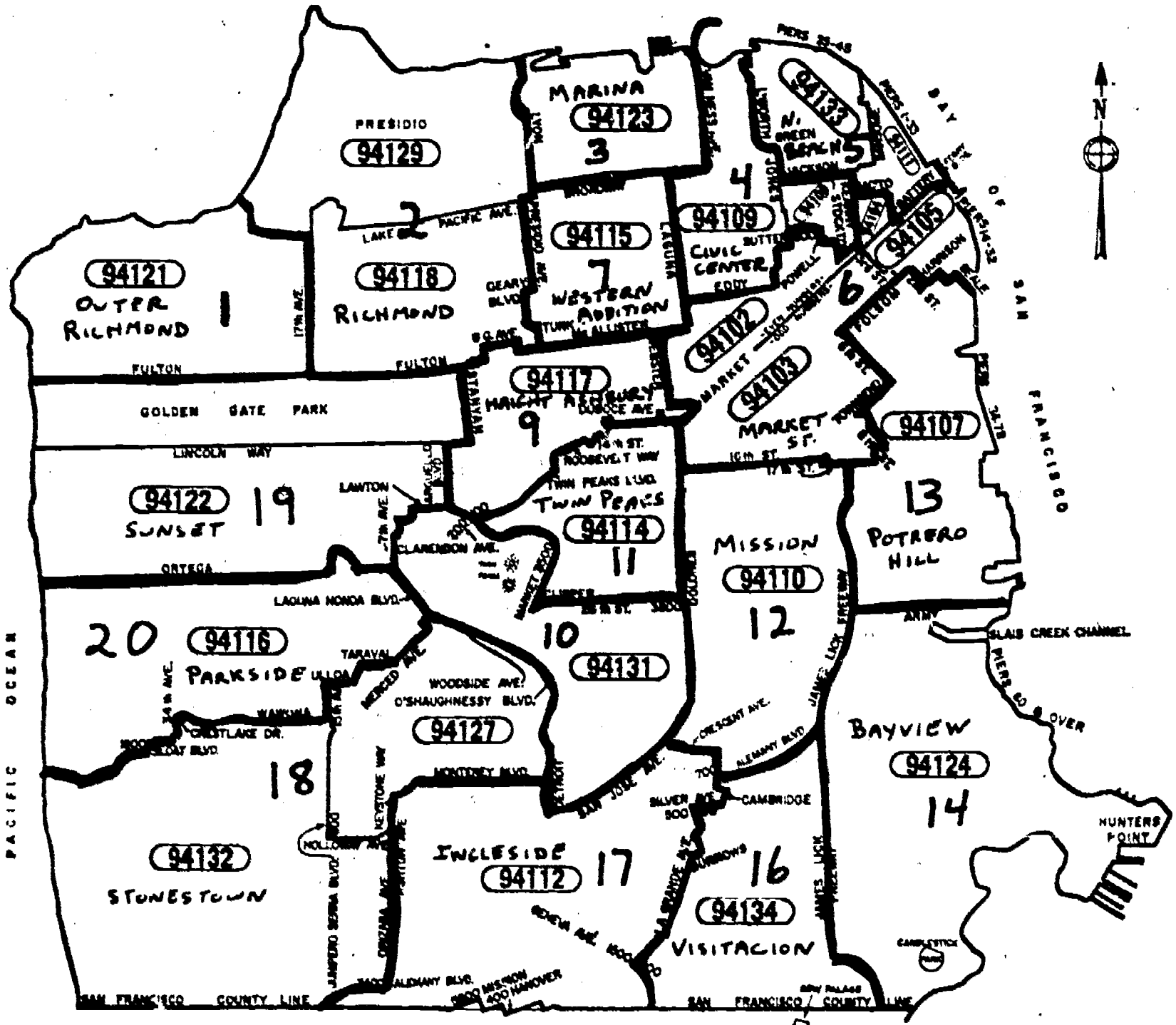

Other San Francisco Zones

Main Office Boxes	94101
Rincon Caller Boxes	94106
Rincon Annex Boxes	94119
Bank, Ins & Oil Boxes	94120
Station B Boxes	94126
Airport Branch	94128
Treasure Island	94130

Other Planning Areas

22	Marin	949xx
23	Contra Costa	948xx
24	Alameda	945xx, 946xx, 947xx
25	San Mateo	940xx, 944xx
26	Santa Clara	943xx, 950xx, 951xx
No Gd	not valid	all others





**Codes for 1978 S. I. Q. - Instructor-Class Identification Form  
(all data cards identified by constant S7801)**

<u>Line 6</u> (col. 6 - 7)	<u>Name of Center</u>	<u>and Site</u>	<u>Type</u>	<u>Code</u>	<u>Site Type</u>
1	Alemany	750 Eddy		1	This Center's Administrative Bldg.
2	Galileo	1055 Bay St.		2	Another Center's Admin. Site
3	John Adams	1860 Hayes		3	City College
4	Mission	160 S. Van Ness		4	Unified School District
5	Pacific Heights	31 Gough		5	Government Building
6	John O'Connell	2905 21st St.		6	Chürch
7	Chinatown/ North Beach	865 Jackson		7	Civic, Community Center
8	Skills Center	1311 Sutter		8	Commercial, Private
9	Downtown Center	800 Mission		9	Other

Line 8 Batch Code (3 digit code for each class within each Center)  
(col 8 - 10)

<u>Line 11</u> (col. 11-14)	<u>CID Code (New NCCS code)</u>	<u>Instructional Discipline</u>
	01xx	Agriculture
	02xx	Architecture
	03xx	Biological Sciences
	05xx	Business, Management
	06xx	Communications
	07xx	Computer & Information Science
	08xx	Education
	09xx	Engineering
	10xx	Fine and Applied Arts
	11xx	Foreign Language
	12xx	Health Occupations
	13xx	Consumer Education
	14xx	Law
	*15xx	Letters
	16xx	Library Science
	17xx	Mathematics
	19xx	Physical Science
	20xx	Psychology
	21xx	Public Affairs and Services
	22xx	Social Sciences
	30xx	Commercial Services
	**4130	Citizenship
	**4630	Adult Basic Education (ABE)
	**4730	Reading
	**4830	ESL
	4930	General Studies
	5999	Not Elsewhere Classified

\* 1508 ESL should be 4808

\*\* Psuedo-Codes for 4930 Series.

Do not use 4901 - 4905; put in major discipline

Line 15 Course Category Code

(col. 15-16)	Code	Course Category
	61	Bilingual ABE
	62	Handicapped ABE
	63	Regular ABE
	71	Bilingual other than ABE
	72	Handicapped other than ABE
	84	High School - regular
	85	G. E. D. program
	86	Older Adults - Seniors
	87	Apprenticeship
	88	Occupational
	99	All others

Line 17 Day of week (1 digit - col. 17)  
(col. 17 - 18)

Code	Days of Week
1	Monday
2	Tuesday
3	Wednesday
4	Thursday
5	Friday
6	Saturday
7	Any 2 days
8	Any 3 days
9	Any 4 days
0	Daily or 5 days

Time (1 digit - col. 18)

Code	Class Starts
1	Morning (7am - 11:55am)
2	Early Afternoon (noon - 2:55pm)
3	Midafternoon (3:00pm - 4:25pm)
4	Late Afternoon (4:30pm - 5:55pm)
5	Evening (6:00pm - 7:55pm)
6	Night (8:00pm and later)

Line 40 Name

(col. 40-54) First 15 characters and spaces of Instructor's Name, Last Name First

Line 55 Number

(col. 55-60) If only 5 digit number, insert initial 0 to make six digit number starting with 0.

Line 61 Special Codes

(col. 61-63)	Teacher Type	Funding Source	Special
1	Sched I	1 State - ADA	1 Substitute Teacher
2	Sched II	2 Community Service	2 Shared Teacher
3	Hourly	3 CETA	3 Problem
		4 Other Contract	0 No Problem

Line 64, 67, 69, 72 Numbers

(col. 64-75) Right justify; that is, insert leading 0 if needed to make a 3 digit number.

Special Coding for Question J and JJ

Will take a course next year (1 in JJ) then no change in J

Will not take a course next year (2 in JJ) and add 5 to J; change 10 to 0

**INSTRUCTIONS FOR EDITORS-CODERS**  
for the 1978 Student Information Questionnaire

1. Use black felt-tip point on all forms. Write very clearly. Key punch operations must be able to read your writing quickly and accurately.
2. For each class batch there should be a number of yellow SIQ forms together with one blue Instructor-Class Identification Form. If they are not already stapled together, staple each group in the upper left-hand corner.
3. The forms should be received in this office in groups by Community College Center. Keep them in groups by Centers; that is, work on batches of one Center at a time.
4. If the Batch Controller has not already done so, log in each batch on the control sheet for the appropriate Center and write the 3-digit batch number from the control sheet onto the ~~upper right-hand corner of the Instructor Class Identification form. Locate the class in the class listings (Form A stubs) and write its batch number next to the class title. Then put a check mark next to the batch number on the control sheet.~~

Instructor-Class Identification Form

5. Check for completion of information on the Instructor Class Identification form. If the information requested on the ~~bottom~~ left-hand side of the form is not completed in every respect put that batch aside to question the supervisor. It must be complete to code completely.
6. Code the information requested and write your numbers clearly in the section marked "for keypunch use only" using a black felt-tip pen. Use your code sheet; do not rely on your memory.

Line 6: name of the Center is coded into a one digit code. The second digit indicates the code for the type of site or facility. If the class is in the Center's own Administrative building code 1; if in another Center's Administrative building code 2. Otherwise use ownership codes as on coding sheet.

Line 8: record the three digit batch number from the upper right-hand corner

Line 11: record the four digit CID code EXCEPT if the code is for 49--.  
In that case see coding list.

Line 15: write the two digit course category code.

Line 17: indicate the two single digit codes to represent the days of the week and the time of the day the class meets.

7. Copy first 15 characters of name clearly on line 40 unless it has already been done. Note that a space is counted as a character. Check to be sure that there are not more than 15 characters on line 40.
8. Copy employee number on line 55. Insert initial 0 if necessary to make a 6 digit number.
9. On line 61 code the first digit schedule I as 1, schedule II as 2 and Hourly as 3. Code the next digit for funding source. The last digit is 0 unless indicated with additional instructors name. Then code as indicated.

## Instructions for Editors Coders (cont)

10. Count the number of S.I.Q. forms attached to this Instructor-Class Identification form. If your count agrees with the number already recorded, then place a check mark next to the number written; if different check your count and circle the instructor's count. Write correct count on keypunch line 64, putting in leading 0 to make it three digit number, if necessary, eq. 27 forms would be coded 027.
11. Copy hours per week to line 67. It must be 2 digits so put in leading 0 if less than ten hours, round off partial hours up or down to an even number. e.g. 8 hours would be coded 08. 7½ hours would also be coded 08.
12. Copy totals for attendance and enrollment on lines 69 and 72. Each number must be three digits so add a leading 0 if necessary to make a three digit number e.g. 43 would be coded 043.

Student Information Questionnaire

13. If the zip code of the home address is San Francisco, 94102 to 94135, enter the last 3 digits in the blank space in the right column next to the line of the zip code. If the zip code of the home address is anything other than 94102 to 94135, then enter the first 3 digits in the blank space.
14. Scan the form to see that the numbers written next to lines A through Q are clear and indicate the student's intention according to the number circled for that question. Especially check that the number responses to Questions F and H correspond to the number circled.
15. Question J will be re-coded to include the student's response to JJ. If the student responded to JJ with a 1 (yes) no change is necessary. If the student responded to JJ with a 2 (no) add 5 to the student's response to J and write your number in its place in the right-hand column. (Remember to write "0" instead of "10" where appropriate). Then cross out the response to JJ so that the keypunch operator will not inadvertently punch it.
16. If the student has not indicated a response to Question Q, place an 0 in the space provided next to that question. Leave blank for all other questions not answered.
17. When you have edited all the forms in a batch, put your initials on lower-left corner of Instructor Class Identification form and then log in on the control sheet for that Center. Enter your count of the number of forms in the batch and the date completed. Sign your initials in the column provided.

STUDENT INFORMATION QUESTIONNAIRE  
 SAN FRANCISCO COMMUNITY COLLEGE - CENTERS  
 EVERY COMMUNITY COLLEGE CENTER BY COMMUNITY COLLEGE CENTER

QUESTIONS	Alemany		Galileo		John Adams		Mission		O'Connell		Chinatown		Skills		Downtown		All	
	CODE NO.	PCT	CODE NO.	PCT	CODE NO.	PCT	CODE NO.	PCT	CODE NO.	PCT	CODE NO.	PCT	CODE NO.	PCT	CODE NO.	PCT	CODE NO.	PCT
<b>A SEX</b>																		
1 MALE	779	42.8	1599	30.4	840	31.2	764	37.8	1968	85.6	791	40.6	237	24.3	393	40.1	7371	41.0
2 FEMALE	1040	57.1	3655	69.4	1652	68.7	1252	61.9	327	14.2	1153	59.2	737	75.5	586	59.8	10602	59.0
TOTAL	1819	100.0*	5254	100.0*	2692	100.0*	2016	100.0*	2295	100.0*	1944	100.0*	974	100.0*	979	100.0*	17973	100.0*
<b>B AGE</b>																		
1 UNDER 18	17	.9	32	.6	97	3.6	133	6.6	17	.7	6	.3	30	3.1	3	.3	335	1.9
2 18 - 19	121	6.6	103	2.0	359	13.3	287	14.2	169	7.3	43	2.2	116	11.9	27	2.8	1225	6.8
3 20	94	5.2	65	1.2	109	4.0	124	6.1	132	5.7	43	2.2	66	6.8	20	2.0	653	3.6
4 21 - 24	282	15.5	408	7.8	366	13.6	391	19.3	494	21.5	160	8.2	210	21.5	109	11.1	2420	13.5
5 25 - 34	541	29.7	1413	26.8	1100	40.8	566	28.0	793	34.5	551	28.3	306	31.4	339	34.6	5609	31.2
6 35 - 44	342	18.8	590	11.2	355	13.2	251	12.4	237	10.3	438	22.5	133	13.6	216	22.0	2562	14.3
7 45 - 54	187	10.3	457	8.7	119	4.4	165	8.2	141	6.1	332	17.1	67	6.9	149	15.2	1617	9.0
8 55 - 59	79	4.3	273	5.2	55	2.0	45	2.2	48	2.1	134	6.9	30	3.1	79	8.1	743	4.1
9 60 - 64	63	3.5	329	6.3	47	1.7	24	1.2	21	.9	110	5.6	7	.7	24	2.4	625	3.5
0 65 AND OLDER	92	5.1	1580	30.0	77	2.9	26	1.3	243	10.6	125	6.4	8	.8	10	1.0	2161	12.0
TOTAL	1818	100.0*	5250	100.0*	2684	100.0*	2012	100.0*	2295	100.0*	1942	100.0*	973	100.0*	976	100.0*	17950	100.0*
<b>C RACE OR ETHNIC</b>																		
1 ALASKAN NATIVE			6	.1	3	.1	3	.1	6	.3					2	.2	20	.1
2 AMERICAN INDIAN	3	.2	36	.7	43	1.6	16	.8	53	2.3	3	.2	12	1.2	10	1.0	176	1.0
3 BLACK (NOT HISP.)	9	.5	387	7.4	540	20.0	247	12.2	326	14.2			252	25.8	157	16.0	1918	10.7
4 WHITE (NOT HISP.)	267	14.7	3744	71.1	1134	42.1	219	10.8	1159	50.4	24	1.2	153	15.7	420	42.9	7120	39.8
5 HISPANIC	378	20.8	231	4.4	250	9.3	1342	66.4	264	11.5	25	1.3	147	15.1	78	8.0	2715	15.2
6 CHINESE	444	24.4	493	9.4	313	11.6	35	1.7	238	10.3	1801	92.5	239	24.5	100	10.2	3663	20.5
7 FILIPINO	32	1.8	91	1.7	171	6.3	92	4.5	130	5.7	12	.6	77	7.9	149	15.2	754	4.2
8 JAPANESE	70	3.8	131	2.5	93	3.4	6	.3	26	1.1	3	.2	11	1.1	18	1.8	358	2.0
9 SOUTHEAST ASIAN	402	22.1	18	.3	62	2.3	6	.3	24	1.0	58	3.0	31	3.2	10	1.0	611	3.4
0 OTHR ASIAN/PAC IS	212	11.6	86	1.6	73	2.7	41	2.0	52	2.3	18	.9	41	4.2	26	2.7	549	3.1
TOTAL	1817	100.0*	5223	100.0*	2682	100.0*	2007	100.0*	2278	100.0*	1944	100.0*	963	100.0*	970	100.0*	17884	100.0*
<b>D CITIZENSHIP STATUS</b>																		
1 CITIZEN-NATIVE	54	3.0	4036	76.7	1714	63.6	558	27.6	1675	72.8	28	1.4	411	42.1	672	68.6	9148	51.0
2 CIT.-NATURALIZED	118	6.5	708	13.4	288	10.7	177	8.8	273	11.9	150	7.7	115	11.8	151	15.4	1980	11.0
3 PERM. RESIDENT	991	54.4	427	8.1	517	19.2	1140	56.4	312	13.8	1527	78.4	385	39.4	141	14.4	5440	30.3
4 VISITOR VISA	59	3.2	18	.3	39	1.4	50	2.5	3	.1	12	.6	3	.3	2	.2	186	1.0
5 STUDENT VISA	14	.8	11	.2	22	.8	45	2.2	4	.2	5	.3	10	1.0	3	.3	114	.6
6 REFUGEE VISA	484	26.6	6	.1	29	1.1	11	.5	22	1.0	200	10.3	33	3.4	4	.4	789	4.4
7 OTHER VISA	96	5.3	41	.8	73	2.7	29	1.4	5	.2	17	.9	17	1.7	4	.4	282	1.6
TOTAL	1818	100.0*	5247	100.0*	2682	100.0*	2010	100.0*	2294	100.0*	1939	100.0*	974	100.0*	977	100.0*	17939	100.0*
<b>E VETERAN STATUS</b>																		
1 PRIOR TO WW II	3	.2	57	1.1	12	.4	5	.2	26	1.1	9	.5	1	.1	1	.1	114	.7
2 WORLD WAR II	10	.5	201	3.8	35	1.3	6	.3	46	2.0	4	.2	5	.5	54	5.5	361	2.1
3 BTWN WWII & KOREA	3	.2	21	.4	7	.3	5	.2	15	.7	3	.2			4	.4	58	.3
4 KOREAN CONFLICT	10	.5	55	1.0	17	.6	14	.7	42	1.8	2	.1	4	.4	26	2.7	170	1.0
5 BTWN KOREA & VTNM	3	.2	47	.9	20	.7	10	.5	47	2.0	6	.3	2	.2	28	2.9	163	.9
6 VIETNAM ERA	13	.7	124	2.4	82	3.0	28	1.4	212	9.2	14	.7	17	1.7	43	4.4	533	3.1
7 POST VIETNAM	6	.3	34	.6	27	1.0	15	.7	50	2.2	5	.3	12	1.2	4	.4	153	.9
8 NON- U.S. MILITARY	72	4.0	34	.6	52	1.2	28	1.4	38	1.7	3	.2	9	.9	8	.8	224	1.3
9 MILITARY SVCE	1661	91.2	4459	84.7	2324	86.2	1808	89.3	1772	77.0	1798	92.3	900	92.2	764	78.0	15483	89.7
TOTAL	1781	100.0*	5032	100.0*	2556	100.0*	1916	100.0*	2248	100.0*	1844	100.0*	950	100.0*	932	100.0*	17259	100.0*



STUDENT INFORMATION QUESTIONNAIRE  
 SAN FRANCISCO COMMUNITY COLLEGE - CENTERS  
 EVERY COMMUNITY COLLEGE CENTER BY COMMUNITY COLLEGE CENTER

QUESTIONS	Alemany		Galileo		John Adams		Mission		O'Connell		Chinatown		Skills		Downtown		All	
	CODE NO.	PCT	CODE NO.	PCT	CODE NO.	PCT	CODE NO.	PCT	CODE NO.	PCT	CODE NO.	PCT	CODE NO.	PCT	CODE NO.	PCT	CODE NO.	PCT
<b>F YEARS OF SCHOOL</b>																		
1 6 OR LESS	307	16.9	226	4.3	90	3.3	315	15.6	124	5.4	632	32.5	24	2.5	7	.7	1725	9.7
2 7 - 8	190	10.4	256	4.9	72	2.7	179	8.9	112	4.9	286	14.7	27	2.9	3	.3	1125	6.3
3 9 - 10	296	16.3	345	6.6	249	9.2	344	17.0	151	6.6	317	16.3	118	12.1	24	2.4	1844	10.4
4 11 - 12	458	25.2	1269	24.5	897	33.3	686	33.9	837	36.4	346	17.8	420	43.0	238	24.3	5171	29.1
5 13 - 14	232	12.7	893	17.0	538	20.0	252	12.5	607	26.4	171	8.6	231	23.7	271	27.7	3195	18.0
6 15 - 16	213	11.7	1040	19.8	434	16.1	139	6.9	282	12.3	113	5.8	113	11.6	233	23.8	2567	14.4
7 17 OR MORE	98	5.4	1160	22.0	357	14.4	66	3.3	164	7.1	51	2.6	35	3.7	199	20.3	2461	12.1
TOTAL	1794	100.0*	5209	100.0*	2667	100.0*	1981	100.0*	2277	100.0*	1916	100.0*	969	100.0*	975	100.0*	17788	100.0*
<b>G DIPLOMA, DEGREE</b>																		
1 FOREIGN EDUCATION	1017	55.8	412	7.8	308	11.4	525	26.0	157	6.8	1206	61.9	239	24.5	81	8.3	3945	22.2
2 ELEMENTARY	37	2.0	373	7.1	240	8.9	205	10.1	136	5.9	108	5.5	47	4.8	4	.4	1150	6.5
3 HIGH SCHOOL	70	3.8	1555	29.5	709	26.3	290	14.3	1055	45.9	92	4.7	314	32.2	314	32.0	4399	24.7
4 G.E.D., CERT PROF	19	1.0	71	1.3	69	2.6	49	2.4	138	6.0	30	1.5	46	4.7	22	2.2	444	2.5
5 OCCUPATION CERT.	23	1.3	211	4.0	114	4.2	57	2.8	150	6.5	39	2.0	30	3.1	52	5.3	676	3.8
6 JUNIOR COLLEGE	7	.4	351	6.7	185	6.9	35	1.8	158	6.9	19	1.0	42	4.3	102	10.4	900	5.1
7 COLLEGE OR UNIV.	36	2.0	1283	24.4	356	13.2	62	3.1	194	8.4	22	1.1	38	3.9	244	24.9	2235	12.6
8 POST-GRADUATE	6	.3	523	9.9	202	7.5	21	1.0	52	2.3	5	.3	12	1.2	91	9.3	912	5.1
9 NONE	598	32.8	420	8.0	466	17.3	742	36.7	242	10.5	406	20.9	196	20.1	67	6.8	3137	17.6
TOTAL	1813	100.0*	5199	100.0*	2649	100.0*	1987	100.0*	2282	100.0*	1927	100.0*	964	100.0*	977	100.0*	17798	100.0*
<b>H HOURS PER WEEK</b>																		
1 1 - 2	51	2.8	895	17.0	434	16.1	70	3.5	81	3.5	96	4.9	43	4.4	295	30.1	1965	11.0
2 3 - 4	88	4.8	1819	34.6	549	20.4	293	14.5	753	32.7	90	4.6	104	10.7	363	37.0	4059	22.8
3 5 - 6	92	5.1	1232	23.4	554	20.5	199	9.8	766	33.4	145	7.4	153	15.7	91	9.3	3234	18.2
4 7 - 9	93	5.1	480	9.1	185	6.9	169	8.3	188	8.2	142	7.3	93	9.5	75	7.7	1445	8.1
5 10 - 11	426	23.4	263	5.0	109	4.0	649	32.1	56	2.4	937	48.1	57	5.8	36	3.7	2533	14.2
6 12 - 15	159	8.7	281	5.3	111	4.1	190	9.4	230	10.0	180	9.2	58	5.9	24	2.4	1233	6.9
7 16 - 17	25	1.4	54	1.0	26	1.0	22	1.1	9	.4	15	.8	9	.9	5	.5	165	.9
8 18 - 23	558	30.6	118	2.2	239	8.9	126	6.2	22	1.0	220	11.3	119	12.2	10	1.0	1412	7.9
9 24 - 30	218	12.0	32	.6	327	12.1	148	7.2	141	6.1	53	2.7	249	25.5	14	1.4	1180	6.6
0 31 OR MORE	105	5.8	47	.9	123	4.6	118	5.8	35	1.5	52	2.7	74	7.7	30	3.1	584	3.3
TOTAL	1815	100.0*	5221	100.0*	2657	100.0*	2002	100.0*	2283	100.0*	1930	100.0*	959	100.0*	943	100.0*	17810	100.0*
<b>I TRANSPORTATION</b>																		
1 CAR	221	12.1	1978	37.6	1145	42.5	455	22.5	1447	62.9	101	5.2	109	11.2	307	31.3	5763	32.2
2 CAR POOL	12	.7	219	4.2	104	3.9	20	1.0	73	3.2	23	1.2	12	1.2	33	3.4	496	2.8
3 BUS OR STREETCAR	1195	65.6	1776	33.7	1005	37.3	922	45.6	493	21.4	672	34.5	712	73.0	354	36.1	7129	39.8
4 BART	18	.9	17	.3	22	.8	38	1.9	33	1.4	19	1.0	3	.3	22	2.2	170	1.0
5 BICYCLE	3	.2	28	.5	16	.6	13	.6	14	.6	10	.5	1	.1	1	.1	86	.5
6 WALKING	355	19.5	1029	19.5	359	13.3	540	26.7	178	7.7	1101	56.5	130	13.3	184	18.8	3876	21.7
7 MOTORCYCLE	8	.4	28	.5	12	.4	8	.4	37	1.8	5	.3	1	.1	4	.4	103	.6
8 OTHER	4	.2	158	3.0	19	.7	17	.8	14	.6	8	.4	7	.7	41	4.2	268	1.5
TOTAL	1814	100.0*	5233	100.0*	2682	100.0*	2013	100.0*	2289	100.0*	1939	100.0*	975	100.0*	946	100.0*	17891	100.0*
<b>J NEXT YR; LAST CLASS</b>																		
1 YES; SUMMER 1978	240	13.2	391	7.4	95	3.5	102	5.0	109	4.7	259	13.3	136	13.9	23	2.3	1355	7.6
2 YES; SPRING 1978	511	28.1	2275	43.2	699	25.9	377	18.6	765	33.3	696	35.7	180	18.4	156	15.9	5639	31.6
3 YES; FALL 1977	144	7.9	405	7.7	155	5.8	189	9.3	268	11.7	182	9.3	101	10.3	125	12.8	1669	9.4
4 YES; 2 OR MORE YRS	83	4.6	527	10.0	260	9.6	115	5.7	247	10.7	139	7.1	52	5.3	125	12.8	1548	8.7

STUDENT INFORMATION QUESTIONNAIRE  
 SAN FRANCISCO COMMUNITY COLLEGE - CENTERS  
 EVERY COMMUNITY COLLEGE CENTER BY COMMUNITY COLLEGE CENTER

QUESTIONS	Alemany		Galileo		John Adams		Mission		O'Connell		Chinatown		Skills		Downtown		All	
	CODE NO.	PCT	CODE NO.	PCT	CODE NO.	PCT	CODE NO.	PCT	CODE NO.	PCT	CODE NO.	PCT	CODE NO.	PCT	CODE NO.	PCT	NO.	PCT
5 YES; NEVER	630	34.6	1245	23.7	656	24.3	946	46.8	682	29.7	531	27.3	290	29.7	281	28.7	5261	29.5
6 NO; SUMMER 1978	29	1.6	26	.5	20	.7	20	1.0	5	.2	28	1.4	31	3.2	6	.6	165	.9
7 NO; SPRING 1978	33	1.8	76	1.4	136	5.0	46	2.3	67	2.9	41	2.1	36	3.7	33	3.4	468	2.6
8 NO; FALL 1977	7	.4	19	.4	83	3.1	26	1.3	20	.9	10	.5	25	2.6	44	4.5	234	1.3
9 NO; 2 OR MORE YRS	16	.9	48	.9	80	3.0	16	.8	39	1.7	8	.4	17	1.7	56	5.7	10	1.6
0 NO; NEVER	115	6.3	200	3.8	387	14.4	163	8.1	77	3.3	36	1.8	116	11.9	117	11.9	1211	6.8
TOTAL	1808	100.0*	5212	100.0*	2671	100.0*	2000	100.0*	2279	100.0*	1930	100.0*	964	100.0*	966	100.0*	17830	100.0*

K REASON FOR CLASS

1 HI SCHOOL DIPLOMA	35	1.9	108	2.1	509	18.9	332	16.4	8	.3	13	.7	94	9.6	4	.4	1103	6.2
2 COLLEGE PREREQS	63	3.5	49	.9	56	2.1	43	2.1	19	.8	23	1.2	21	2.2	8	.8	282	1.6
3 ENTRY LEVEL JOB	216	11.9	83	1.6	120	4.5	214	10.6	313	13.6	220	11.3	206	21.1	81	8.3	1453	8.2
4 BETTER JOB	121	6.6	217	4.1	124	4.6	155	7.7	684	29.7	158	8.1	124	12.7	258	26.3	1841	10.4
5 NEW OCCUPATION	51	2.8	170	3.2	101	3.7	82	4.1	231	10.0	43	2.2	76	7.8	37	3.8	791	4.5
6 DETERMINE ABILITY	39	2.1	377	7.2	140	5.2	128	6.3	205	8.9	72	3.7	56	5.7	51	5.2	1068	6.0
7 REENTER JOB MARKT	16	.9	49	.9	33	1.2	35	1.7	25	1.1	36	1.8	58	5.9	22	2.2	274	1.6
8 LEARN ENGLISH	1190	65.3	173	3.3	387	14.4	832	41.1	10	.4	953	48.9	232	23.8	48	4.9	3825	21.7
9 LEARN LIFE SKILLS	57	3.1	1179	22.4	613	22.7	87	4.3	503	21.9	80	4.1	69	7.1	85	8.7	2673	15.1
0 BROADEN BACKGRND	24	1.3	2790	53.0	558	20.7	93	4.6	273	11.9	241	12.4	31	3.2	344	35.1	4354	24.6
TOTAL	1812	100.0*	5195	100.0*	2641	100.0*	2001	100.0*	2271	100.0*	1839	100.0*	967	100.0*	938	100.0*	17664	100.0*

L STUDENT SERVICE

1 CAREER GUIDANCE	139	7.6	426	8.1	318	11.8	217	10.7	304	13.2	258	13.3*	146	15.0	204	20.8	2012	11.5
2 ED PROGRAM PLANNG	279	15.3	426	8.1	366	13.6	315	15.6	197	8.6	236	12.1	130	13.3	118	12.0	2067	11.8
3 JOB PLACEMENT	511	28.1	365	6.9	419	15.5	602	29.8	562	24.4	432	22.2	350	35.9	167	17.0	3408	19.4
4 CHILD CARE	71	3.9	121	2.3	436	16.2	83	4.1	41	1.8	54	2.8	34	3.5	22	2.2	862	4.9
5 FINANCIAL AID	116	6.4	180	3.4	207	7.7	221	10.9	171	7.4	67	3.4	161	16.5	30	3.1	1153	6.6
6 OTHER	179	9.8	1121	21.3	265	9.8	296	14.6	191	8.3	177	9.1	35	3.6	80	8.2	2344	13.4
7 NONE	512	28.1	2414	45.9	603	22.4	246	12.2	805	35.0	691	35.5	101	10.3	328	33.5	5700	32.5
TOTAL	1807	100.0*	5053	100.0*	2614	100.0*	1980	100.0*	2271	100.0*	1915	100.0*	957	100.0*	949	100.0*	17546	100.0*

M PRESENT OCCUPATION

1 WORK FULL-TIME	439	24.1	1751	33.3	613	22.7	631	31.2	1459	63.4	804	41.3	129	13.2	802	81.8	6628	37.3
2 WORK PART-TIME	214	11.8	499	9.5	419	15.5	200	9.9	182	7.9	286	14.7	99	10.1	38	3.9	1937	10.9
3 SEEKING WORK	149	8.2	228	4.3	262	9.7	232	11.5	172	7.5	245	12.6	168	17.2	51	5.2	1507	8.5
4 RETIRED	97	5.3	1175	22.3	54	2.0	25	1.2	191	8.3	94	4.8	7	.7	13	1.3	1656	9.3
5 FULL-TIME STUDENT	498	27.3	233	4.4	491	18.2	456	22.6	132	5.7	104	5.3	411	42.1	20	2.0	2345	13.2
6 AT HOME	344	18.9	608	11.6	674	25.0	328	16.2	84	3.7	342	17.6	109	11.2	21	2.1	2510	14.1
7 VOLUNTEER WORK	8	.4	237	4.5	41	1.5	29	1.4	12	.5	19	1.0	5	.5	4	.4	355	2.0
8 OTHER	67	3.7	375	7.1	119	4.4	109	5.4	54	2.3	42	2.2	43	4.4	21	2.1	830	4.7
TOTAL	1816	100.0*	5106	100.0*	2673	100.0*	2010	100.0*	2286	100.0*	1936	100.0*	971	100.0*	970	100.0*	17768	100.0*

N EMPLOYED BY

1 FEDERAL GOVT	14	.8	201	3.8	59	2.2	54	2.7	46	2.0	12	.6	17	1.7	148	15.1	551	3.1
2 STATE GOVT	11	.6	126	2.4	59	2.2	33	1.6	29	1.3	10	.5	8	.8	170	17.3	446	2.5
3 CITY GOVT	55	3.0	207	3.9	96	3.6	42	2.1	94	4.1	20	1.0	26	2.7	355	36.2	895	5.1
4 PRIVATE BUSINESS	490	26.9	1278	24.3	654	24.3	602	29.8	1364	59.3	897	46.1	137	14.0	137	14.0	5559	31.5
5 SELF-EMPLOYED	66	3.6	318	6.0	173	6.4	77	3.8	74	3.2	96	4.9	10	1.0	16	1.6	830	4.7
6 NONPROFIT AGENCY	18	1.0	293	5.6	31	1.1	31	1.5	53	2.3	44	2.3	15	1.5	13	1.3	548	3.1
7 OTHER	105	5.8	217	4.1	146	5.4	133	6.6	73	3.2	117	6.0	36	3.7	29	3.0	856	4.9
8 EMPLOYED NOW	1039	57.1	2410	45.8	1384	51.3	1007	49.8	555	24.1	725	37.2	713	73.1	103	10.5	7936	45.0
TOTAL	1798	100.0*	5050	100.0*	2652	100.0*	1979	100.0*	2288	100.0*	1921	100.0*	962	100.0*	971	100.0*	17621	100.0*

STUDENT INFORMATION QUESTIONNAIRE  
 SAN FRANCISCO COMMUNITY COLLEGE - CENTERS  
 EVERY COMMUNITY COLLEGE CENTER BY COMMUNITY COLLEGE CENTER

QUESTIONS	Alemany		Galileo		John Adams		Mission		O'Connell		Chinatown		Skills		Downtown		All	
	CODE NO.	01 PCT	CODE NO.	02 PCT	CODE NO.	03 PCT	CODE NO.	04 PCT	CODE NO.	06 PCT	CODE NO.	07 PCT	CODE NO.	08 PCT	CODE NO.	09 PCT	NO.	PCT
<b>G JOB TRAINING THRU</b>																		
1 HIGH SCHOOL	11	.6	104	2.0	94	3.5	70	3.5	47	2.0	3	.2	28	2.9	61	6.2	418	2.4
2 CITY COLLEGE	19	1.0	81	1.5	47	1.7	27	1.3	55	2.4	17	.9	8	.8	41	4.2	295	1.7
3 OTHER COLLEGE	26	1.4	784	14.9	217	8.0	41	2.0	117	5.1	16	.8	13	1.3	195	19.9	1409	8.0
4 COMM COLL CENTERS	127	7.0	103	2.0	121	4.5	97	4.8	271	11.8	277	14.2	108	11.1	60	6.1	1164	6.6
5 OTHER ADULT SCHLS	19	1.0	75	1.4	37	1.4	51	2.5	35	1.5	61	3.1	16	1.6	24	2.4	318	1.8
6 MILITARY	2	.1	41	.8	31	1.1	23	1.1	29	1.3	1	.1	1	.1	21	2.1	149	.8
7 PRIOR WORK EXPER.	158	8.7	638	12.1	274	10.2	217	10.7	348	15.1	467	24.0	60	6.1	211	21.5	2373	13.5
8 ON THE JOB	318	17.5	652	12.4	449	16.7	423	20.9	749	32.6	267	13.7	75	7.7	212	21.6	3145	17.8
9 OTHER	116	6.4	268	5.1	156	5.8	113	5.6	134	5.8	139	7.1	53	5.4	58	5.9	1037	5.9
0 NOT EMPLOYED NOW	1017	55.8	2302	43.7	1235	45.8	922	45.6	490	21.3	672	34.5	604	61.9	90	9.2	7332	41.6
TOTAL	1813	100.0*	5048	100.0*	2661	100.0*	1984	100.0*	2275	100.0*	1920	100.0*	966	100.0*	973	100.0*	17640	100.0*
<b>F GOT JOB THRU</b>																		
1 SCHOOL-INSTRUCTOR	16	.9	51	1.0	44	1.6	27	1.3	36	1.6	28	1.4	9	.9	18	1.8	229	1.3
2 SCHOOL-COUNSELING	56	3.1	101	1.9	56	2.1	49	2.4	42	1.8	68	3.5	29	3.0	44	4.5	445	2.5
3 FRIENDS,RELATIVES	307	16.9	484	9.2	410	15.2	354	17.5	496	21.6	560	28.8	98	10.0	145	14.8	2854	16.1
4 PRIVATE AGENCY	38	2.1	252	4.8	57	2.1	47	2.3	38	1.7	72	3.7	14	1.4	19	1.9	537	3.0
5 PUBLIC AGENCY	89	4.9	166	3.2	67	2.5	78	3.9	80	3.5	103	5.3	41	4.2	160	16.3	784	4.4
6 DIRECT TO EMPLOYR	95	5.2	808	15.3	352	13.1	188	9.3	433	18.8	229	11.8	47	4.8	283	28.9	2435	13.8
7 NEWSPAPER	43	2.4	191	3.6	69	2.6	46	2.3	79	3.4	67	3.4	20	2.0	35	3.6	550	3.1
8 UNION	47	2.6	46	.9	41	1.5	89	4.4	399	17.3	16	.8	11	1.1	8	.8	657	3.7
9 OTHER	72	4.0	491	9.3	219	8.1	116	5.7	150	6.5	61	3.1	38	3.9	159	16.2	1306	7.4
0 NOT EMPLOYED NOW	1057	58.0	2463	46.8	1351	50.1	995	49.2	542	23.6	720	37.0	659	67.5	101	10.3	7888	44.6
TOTAL	1820	100.0*	5053	100.0*	2666	100.0*	1989	100.0*	2295	100.0*	1924	100.0*	966	100.0*	972	100.0*	17685	100.0*
<b>G ANNUAL INCOME</b>																		
1 NO PRESENT INCOME	589	32.3	450	8.5	640	23.7	756	37.4	246	10.7	390	20.0	412	42.2	61	6.2	3544	19.7
2 \$ 999 OR LESS	95	5.2	160	3.0	187	6.9	155	7.7	117	5.1	154	7.9	80	8.2	29	2.9	976	5.4
3 \$ 1 000 - 2 999	184	10.1	325	6.2	208	7.7	163	8.1	157	6.8	193	9.9	111	11.4	25	2.6	1366	7.6
4 \$ 3 000 - 4 999	265	14.6	772	14.7	222	8.2	207	10.2	184	8.0	281	14.4	136	13.9	39	4.0	2106	11.7
5 \$ 5 000 - 9 999	350	19.2	1012	19.2	336	12.5	334	16.5	455	19.8	574	29.5	118	12.1	193	19.7	3372	18.8
6 \$10 000 - 14 999	135	7.4	819	15.6	296	11.0	165	8.2	502	21.8	217	11.1	44	4.5	251	25.6	2429	13.5
7 \$15 000 - 19 999	68	3.7	496	9.4	252	9.3	66	3.3	320	13.9	61	3.1	16	1.6	122	12.4	1401	7.8
8 \$20 000 - 29 999	40	2.2	329	6.3	252	9.3	30	1.5	198	8.6	19	1.0	11	1.1	156	15.9	1035	5.8
9 \$30 000 OR MORE	21	1.2	242	4.6	148	5.5	11	.5	55	2.4	10	.5	5	.5	78	8.0	570	3.2
0 DID NOT STATE	73	4.0	648	12.3	149	5.5	132	6.5	51	2.2	47	2.4	39	4.0	18	1.8	1157	6.4
TOTAL	1820	100.0*	5253	100.0*	2690	100.0*	2019	100.0*	2285	100.0*	1946	100.0*	972	100.0*	971	100.0*	17956	100.0*
<b>H SITE TYPE</b>																		
1 THIS CNTR'S ADMIN	1098	60.3			1599	59.3	309	15.3	503	21.9	8	.4	783	80.2	57	5.8	4357	24.2
2 OTHER CNTR ADMIN			236	4.5	72	2.7			262	11.4					374	38.2	944	5.2
3 CITY COLLEGE	28	1.5	15	.3	9	.3	115	5.7	194	8.4	28	1.4					389	2.2
4 UNIFIED SCHL DIST			2105	40.0	9	.3	855	42.3	647	28.1							3616	20.1
5 GOVT BLDG	187	10.3	749	14.2	124	4.6	219	10.8	83	3.6			2	.2	457	46.6	1821	10.1
6 CHURCH	337	18.5	1002	19.0	338	12.5	82	4.1	116	5.0	1346	69.1					3221	17.9
7 CIVIC, COMM. CENTR	139	7.6	826	15.7	113	4.2	408	20.2	55	2.4	565	29.0					2106	11.7
8 COMMERCIAL, PRVT	32	1.8	317	6.0	385	14.3	34	1.7	440	19.1			191	19.6	92	9.4	1491	8.3
9 OTHER			14	.3	47	1.7											61	.3
TOTAL	1821	100.0*	5264	100.0*	2696	100.0*	2022	100.0*	2300	100.0*	1947	100.0*	976	100.0*	980	100.0*	18006	100.0*



STUDENT INFORMATION QUESTIONNAIRE  
 SAN FRANCISCO COMMUNITY COLLEGE - CENTERS  
 EVERY COMMUNITY COLLEGE CENTER BY COMMUNITY COLLEGE CENTER

QUESTIONS	Alemany		Galileo		John Adams		Mission		O'Connell		Chinatown		Skills		Downtown		All	
	CODE NO.	01 PCT	CODE NO.	02 PCT	CODE NO.	03 PCT	CODE NO.	04 PCT	CODE NO.	06 PCT	CODE NO.	07 PCT	CODE NO.	08 PCT	CODE NO.	09 PCT	NO.	PCT
<b>T CLASS DAYS</b>																		
1 MONDAY	21	1.2	599	11.4	316	11.7	8	.4	191	8.3			290	29.6	1425	7.9		
2 TUESDAY			679	12.9	172	6.4			324	14.1			30	3.1	158	16.1	1363	7.6
3 WEDNESDAY			716	13.6	167	6.2	32	1.6	299	13.0	16	.8			30	6.1	1290	7.2
4 THURSDAY	9	.5	577	11.0	127	4.7	4	.2	212	9.2			17	1.7	133	13.6	1079	6.0
5 FRIDAY			313	5.9	57	2.1			7	.3							377	2.1
6 SATURDAY			41	.8	18	.7			40	1.7	46	2.4					145	.8
7 TWO DAYS	127	7.0	1896	36.0	433	16.1	605	29.9	890	38.7	150	7.7	46	4.7	193	19.7	4340	24.1
8 THREE DAYS	123	6.8	191	3.6	126	4.7	35	1.8	44	1.9	28	1.4	25	2.6	11	1.1	584	3.2
9 FOUR DAYS	261	14.3	155	2.9	35	1.3	601	29.7	14	.6	584	30.0	100	10.2	47	4.8	1797	10.0
0 FIVE DAYS	1280	70.3	97	1.8	1245	46.2	736	36.4	279	12.1	1123	57.7	758	77.7	88	9.0	5606	31.1
TOTAL	1821	100.0*	5264	100.0*	2696	100.0*	2022	100.0*	2300	100.0*	1947	100.0*	976	100.0*	980	100.0*	18006	100.0*
<b>U CLASS START TIME</b>																		
1 MORNING	1089	59.8	1807	34.3	1497	55.5	601	29.7	474	20.6	933	47.9	629	64.4	319	32.6	7349	40.8
2 NOON - 2:55 PM	250	13.7	963	18.3	446	16.5	248	12.3	89	3.9	222	11.4	187	19.2	192	19.6	2597	14.4
3 3:00 - 4:25 PM	89	4.9	150	2.8	23	.9	37	1.8	59	2.6	14	.7	21	2.2	143	14.6	536	3.0
4 4:30 - 5:55 PM	3	.2	81	1.5	20	.7	66	3.3	333	14.5	36	1.8	100	10.2	156	15.9	795	4.4
5 6:00 - 7:55 PM	390	21.4	2257	42.9	648	24.0	1034	51.1	1320	57.4	742	38.1	39	4.0	162	16.5	6592	36.6
6 8:00 AND LATER			6	.1	62	2.3	36	1.8	25	1.1					8	.8	137	.8
TOTAL	1821	100.0*	5264	100.0*	2696	100.0*	2022	100.0*	2300	100.0*	1947	100.0*	976	100.0*	980	100.0*	18006	100.0*
<b>V COURSE CATEGORY</b>																		
1 BILINGUAL									101	5.0			726	37.3			827	4.6
2 HANDICAPPED			540	10.3	7	.3											547	3.0
3 ABE LESS BLNG, HND	1617	88.8	27	.5	548	20.3	1246	61.6			1007	51.7	452	46.3			4897	27.2
4 HI SCHOOL REGULAR			106	2.0	686	25.4	160	7.9									952	5.3
5 G.E.D. PROGRAM			29	.6	14	.5	63	3.1					15	1.5			121	.7
6 OLDER ADULTS			1667	31.7													1667	9.3
7 APPRENTICESHIP			15	.3					806	35.0							821	4.6
8 OCCUPATIONAL	204	11.2	340	6.5	319	11.8	130	6.4	1298	56.4	214	11.0	507	51.9	980	100.0	3992	22.2
9 ALL OTHERS			2540	48.3	1122	41.6	322	15.9	196	8.5			2	.2			4182	23.2
TOTAL	1821	100.0*	5264	100.0*	2696	100.0*	2022	100.0*	2300	100.0*	1947	100.0*	976	100.0*	980	100.0*	18006	100.0*
<b>W FUNDING SOURCE</b>																		
1 STATE, ADA	1627	89.3	1073	20.4	1598	59.3	2022	100.0	2285	99.3	1947	100.0	893	91.5	943	96.2	12391	68.8
2 COMMUNITY SERVICE			4179	79.4	993	36.8			15	.7							5187	28.8
3 CETA			9	.2									83	8.5	37	3.8	129	.7
4 OTHER CONTRACT	194	10.7			105	3.9											299	1.7
TOTAL	1821	100.0*	5264	100.0*	2696	100.0*	2022	100.0*	2300	100.0*	1947	100.0*	976	100.0*	980	100.0*	18006	100.0*
<b>TOTAL RESPONDENTS</b>																		
1 DUPLCTS--INCLUDED																		
2 FIRST QUESTIONNAIRE	1821	100.0	5264	100.0	2696	100.0	2022	100.0	2300	100.0	1947	100.0	976	100.0	980	100.0	18006	100.0
TOTAL	1821	100.0*	5264	100.0*	2696	100.0*	2022	100.0*	2300	100.0*	1947	100.0*	976	100.0*	980	100.0*	18006	100.0*

STUDENT INFORMATION QUESTIONNAIRE  
 SAN FRANCISCO COMMUNITY COLLEGE - CENTERS  
 EVERY COMMUNITY COLLEGE CENTER BY CID CODE - 2 HIGH ORDER DIGITS

QUESTIONS	Biology		Business		Communicn		Computer		Education		Engineering		Arts		Language		Health	
	CODE NO.	04 PCT	CODE NO.	05 PCT	CODE NO.	06 PCT	CODE NO.	07 PCT	CODE NO.	08 PCT	CODE NO.	09 PCT	CODE NO.	10 PCT	CODE NO.	11 PCT	CODE NO.	12 PCT
<b>A SEX</b>																		
1 MALE	101	42.1	929	23.8	65	46.1	66	55.9	375	45.7	1325	89.5	591	36.4	435	42.1	78	19.8
2 FEMALE	137	57.1	2968	75.9	75	53.2	52	44.1	444	54.1	152	10.3	1029	63.4	597	57.7	315	80.2
TOTAL	238	100.0*	3897	100.0*	140	100.0*	118	100.0*	819	100.0*	1477	100.0*	1620	100.0*	1032	100.0*	393	100.0*
<b>B AGE</b>																		
1 UNDER 18	13	5.4	82	2.1	2	1.4	1	.8	5	.6	20	1.4	2	.1	3	.3	1	.3
2 18 - 19	38	15.8	350	9.0	9	6.4	10	8.5	47	5.7	112	7.6	30	1.8	9	.9	29	7.4
3 20	12	5.0	225	5.8	4	2.8	1	.8	28	3.4	80	5.4	14	.9	8	.8	23	5.9
4 21 - 24	19	7.9	686	17.5	26	18.4	13	11.0	115	14.0	245	16.5	145	8.9	96	9.3	91	23.2
5 25 - 34	55	22.9	1363	34.9	52	36.9	59	50.0	279	34.0	581	39.2	621	38.2	403	39.0	161	41.0
6 35 - 44	30	12.5	892	23.1	21	14.9	22	18.6	108	13.2	212	14.3	211	13.0	156	15.1	50	12.7
7 45 - 54	29	12.1	352	9.0	19	13.5	9	7.6	86	10.5	142	9.6	150	9.2	119	11.5	26	6.6
8 55 - 59	11	4.6	141	3.6	6	4.3	2	1.7	41	5.0	44	3.0	49	3.0	82	7.9	10	2.5
9 60 - 64	14	5.8	57	1.5					42	5.1	20	1.4	95	5.8	65	6.3		
0 65 AND OLDER	17	7.1	49	1.3					70	8.5	22	1.5	301	18.5	87	8.4	1	.3
TOTAL	238	100.0*	3897	100.0*	139	100.0*	118	100.0*	821	100.0*	1478	100.0*	1618	100.0*	1028	100.0*	392	100.0*
<b>C RACE OR ETHNIC</b>																		
1 ALASKAN NATIVE			5	.1					7	.9	2	.1	3	.2	2	.2	1	.3
2 AMERICAN INDIAN	2	.8	54	1.4					5	.6	29	2.0	18	1.1	12	1.2	5	1.3
3 BLACK (NOT HISP.)	26	10.8	928	23.7	13	9.2	4	3.4	142	17.3	152	10.3	57	3.5	32	3.1	110	28.0
4 WHITE (NOT HISP.)	147	61.3	1008	25.8	37	26.2	13	11.0	494	60.2	578	39.0	1153	71.0	805	77.9	149	37.9
5 HISPANIC	16	6.7	674	17.2	67	47.5	6	5.1	62	7.6	226	15.3	129	7.9	33	3.2	33	8.4
6 CHINESE	21	8.8	529	13.5	6	4.3	68	57.6	61	7.4	240	16.2	136	8.4	75	7.3	25	6.4
7 FILIPINO	15	6.3	404	10.3	11	7.8	19	16.1	21	2.6	141	9.5	27	1.7	24	2.3	28	7.1
8 JAPANESE	1	.4	60	1.5	1	.7	1	.8	14	1.7	22	1.5	48	3.0	21	2.0	7	1.8
9 SOUTHEAST ASIAN	1	.4	88	2.3	2	1.4	5	4.2	1	.1	26	1.8	8	.5	5	.5	4	1.0
0 OTHR ASIAN/PAC IS	8	3.3	135	3.5	3	2.1	1	.8	5	.6	48	3.2	34	2.1	14	1.4	15	3.8
TOTAL	237	100.0*	3885	100.0*	140	100.0*	117	100.0*	812	100.0*	1464	100.0*	1613	100.0*	1023	100.0*	377	100.0*
<b>D CITIZENSHIP STATUS</b>																		
1 CITIZEN-NATIVE	162	75.8	2044	52.3	62	44.0	25	21.2	724	88.2	881	59.5	1271	78.3	807	78.0	303	77.1
2 CIT.-NATURALIZED	18	7.5	528	13.5	15	10.6	30	25.4	74	9.0	213	14.4	176	10.8	116	11.2	31	7.9
3 PERM. RESIDENT	36	15.0	1142	29.2	58	41.1	58	49.2	17	2.1	348	23.5	141	8.7	81	7.8	53	13.5
4 VISITOR VISA			14	.4					1	.1	1	.1	10	.6	4	.4		
5 STUDENT VISA			24	.6	1	.7	1	.8			6	.4	2	.1	4	.4	1	.3
6 REFUGEE VISA	1	.4	97	2.5	3	2.1	1	.8			18	1.2	2	.1	2	.2	2	.5
7 OTHER VISA	3	1.3	44	1.1	2	1.4	3	2.5	1	.1	7	.5	18	1.1	15	1.5	2	.5
TOTAL	240	100.0*	3893	100.0*	141	100.0*	118	100.0*	817	100.0*	1474	100.0*	1620	100.0*	1029	100.0*	392	100.0*
<b>E VETERAN STATUS</b>																		
1 PRIOR TO WW II			14	.4	1	.7			5	.6	8	.5	14	.9	9	.9	1	.3
2 WORLD WAR II	13	5.4	79	2.0	3	2.1	3	2.5	31	3.8	50	3.4	68	4.2	69	6.7	3	.8
3 BTWN WWII & KOREA	1	.4	9	.2					1	.8	6	.7	15	1.0	6	.4	1	.3
4 KOREAN CONFLICT	8	3.3	32	.8	3	2.1	1	.8	7	.9	49	3.3	24	1.5	19	1.8	2	.5
5 BTWN KOREA & VTNM	2	.8	43	1.1	4	2.8	2	1.7	4	.5	41	2.8	21	1.3	20	1.9	1	.3
6 VIETNAM ERA	11	4.6	96	2.5	4	2.8	4	3.4	19	2.3	154	10.4	68	4.1	39	3.8	8	2.0
7 POST VIETNAM	6	2.5	42	1.1					8	1.0	41	2.8	8	.5	8	.8	11	2.8
U.S. MILITARY	4	1.7	37	.9	4	2.8	1	.8	1	.1	37	2.5	9	.6	9	.9		
MILITARY SVCE	189	78.8	3352	85.8	109	77.3	104	88.1	723	88.1	1041	70.3	1333	82.1	832	80.5	360	91.6
TOTAL	234	100.0*	3704	100.0*	128	100.0*	116	100.0*	804	100.0*	1436	100.0*	1549	100.0*	1009	100.0*	387	100.0*

STUDENT INFORMATION QUESTIONNAIRE  
 SAN FRANCISCO COMMUNITY COLLEGE - CENTERS  
 EVERY COMMUNITY COLLEGE CENTER BY CID CODE - 2 HIGH ORDER DIGITS

QUESTIONS	Biology		Business		Communicatn		Computer		Education		Engineering		Arts		Language		Health	
	CODE NO.	PCT	CODE NO.	PCT	CODE NO.	PCT	CODE NO.	PCT	CODE NO.	PCT	CODE NO.	PCT	CODE NO.	PCT	CODE NO.	PCT	CODE NO.	PCT
<b>F YEARS OF SCHOOL</b>																		
1 6 OR LESS	2	.8	73	1.9	5	3.5			93	11.3	32	2.2	17	1.0	7	.7	4	1.0
2 7 - 8	5	2.1	84	2.1	4	2.8	1	.8	67	8.2	43	2.9	47	2.9	12	1.2	3	.8
3 9 - 10	27	11.3	328	8.4	7	5.0	9	7.6	93	11.3	124	8.4	61	3.8	27	2.6	17	4.3
4 11 - 12	76	31.7	1547	39.6	39	27.7	37	31.4	257	31.3	565	38.1	305	18.8	147	14.2	133	33.8
5 13 - 14	27	11.3	936	23.9	35	24.8	30	25.4	112	13.6	377	25.5	311	19.2	214	20.7	131	33.3
6 15 - 16	39	16.3	558	14.3	29	20.6	29	24.6	106	12.9	201	13.6	426	26.2	276	26.7	69	17.6
7 17 OR MORE	63	26.3	348	8.9	21	14.9	12	10.2	86	10.5	127	8.6	444	27.3	343	33.2	32	8.1
TOTAL	239	100.0*	3874	100.0*	140	100.0*	118	100.0*	814	100.0*	1469	100.0*	1611	100.0*	1026	100.0*	389	100.0*
<b>G DIPLOMA, DEGREE</b>																		
1 FOREIGN EDUCATION	19	7.9	568	15.0	34	24.1	37	31.4	14	1.7	121	8.2	71	4.4	54	5.2	22	5.6
2 ELEMENTARY	35	14.6	150	3.8	4	2.8	4	3.4	11	13.5	53	3.6	57	3.5	14	1.4	6	2.0
3 HIGH SCHOOL	45	18.8	1375	35.2	27	19.1	31	26.3	296	36.1	625	42.2	436	26.8	246	23.8	185	47.1
4 G.E.D., CERT PROF	4	1.7	168	4.3	5	3.5	3	2.5	16	1.9	81	5.5	41	2.5	14	1.4	30	7.6
5 OCCUPATION CERT.	8	3.3	183	4.7	8	5.7	9	7.6	19	2.3	111	7.5	64	3.9	27	2.6	29	7.4
6 JUNIOR COLLEGE	13	5.4	198	5.1	7	5.0	3	2.5	49	6.0	105	7.1	125	7.7	100	9.7	45	11.5
7 COLLEGE OR UNIV.	48	20.0	485	10.9	31	22.0	10	8.5	109	13.3	151	10.2	519	32.0	323	31.2	44	11.2
8 POST-GRADUATE	38	15.8	122	3.1	6	4.3	3	2.5	42	5.1	47	3.2	178	11.0	191	18.5	6	1.5
9 NONE	25	10.4	640	16.4	17	12.1	17	14.4	159	19.4	171	11.5	109	6.7	49	4.7	18	4.6
TOTAL	235	100.0*	3849	100.0*	139	100.0*	117	100.0*	815	100.0*	1465	100.0*	1600	100.0*	1018	100.0*	387	100.0*
<b>H HOURS PER WEEK</b>																		
1 1 - 2	48	20.0	424	10.8	23	16.3	7	5.9	125	15.2	38	2.6	70	4.3	148	14.3	3	.8
2 3 - 4	57	23.8	774	19.8	44	31.2	19	16.1	242	29.5	251	16.9	541	33.3	425	41.1	18	4.6
3 5 - 6	39	16.3	547	14.0	6	4.3	24	20.3	101	12.3	514	34.7	306	18.8	292	28.2	84	21.4
4 7 - 9	34	14.2	355	9.1	17	12.1	30	25.4	107	13.0	118	8.0	195	12.0	95	9.2	32	8.1
5 10 - 11	12	5.0	238	6.1	4	2.8	26	22.0	36	4.4	18	1.2	115	7.1	26	2.5	2	.5
6 12 - 15	10	4.2	256	6.5	6	4.3	3	2.5	109	13.3	257	17.4	150	9.2	24	2.3	15	3.8
7 16 - 17	4	1.7	35	.9	1	.7			8	1.0	9	.6	44	2.7	6	.6	3	.8
8 18 - 23	5	2.1	297	7.6	1	.7	1	.8	73	8.9	35	2.4	65	4.0	4	.4	22	5.6
9 24 - 30	23	9.6	539	13.8	26	18.4	5	4.2	1	.1	191	12.9	79	4.9	5	.5	90	22.9
0 31 OR MORE	7	2.9	370	9.5	11	7.8	3	2.5	13	1.6	36	2.4	40	2.5	5	.5	122	31.0
TOTAL	239	100.0*	3835	100.0*	139	100.0*	118	100.0*	815	100.0*	1467	100.0*	1605	100.0*	1030	100.0*	391	100.0*
<b>I TRANSPORTATION</b>																		
1 CAR	118	49.2	829	21.2	45	31.9	25	21.2	185	22.5	961	64.9	710	43.7	479	46.3	147	37.4
2 CAR POOL	5	2.1	48	1.2	1	.7	1	.8	56	6.8	39	2.6	58	3.6	25	2.4	24	6.1
3 BUS OR STREETCAR	79	32.9	2217	56.7	61	43.3	57	48.3	358	43.6	353	23.8	588	36.2	330	31.9	182	46.3
4 BART	4	1.7	53	1.4	3	2.1			10	1.2	9	.6	13	.8	2	.2		
5 BICYCLE	1	.4	15	.4	1	.7			3	.4	10	.7	21	1.3	4	.4	3	.8
6 WALKING	32	13.3	643	16.4	25	17.7	35	29.7	39	4.8	69	4.7	185	11.4	177	17.1	34	8.7
7 MOTORCYCLE	1	.4	7	.2					9	1.1	25	1.7	12	.7	10	1.0		
8 OTHER			51	1.3	4	2.8			152	18.5	7	.5	30	1.8	2	.2	2	.5
TOTAL	240	100.0*	3863	100.0*	140	100.0*	118	100.0*	812	100.0*	1473	100.0*	1617	100.0*	1029	100.0*	392	100.0*
<b>J NEXT YR; LAST CLASS</b>																		
1 YES; SUMMER 1978	10	4.2	331	8.5	11	7.8	6	5.1	95	11.6	85	5.7	117	7.2	34	3.3	23	5.9
2 YES; SPRING 1978	81	33.8	774	19.8	19	13.5	25	21.2	381	46.4	458	30.8	642	39.5	292	28.2	62	15.8
3 YES; FALL 1977	38	15.8	386	9.9	17	12.1	10	8.5	58	7.1	185	12.5	140	8.6	88	8.5	33	8.4
4 2 OR MORE YRS	25	10.4	370	9.5	17	12.1	15	12.7	52	6.3	187	12.6	169	10.4	171	16.5	40	10.2

STUDENT INFORMATION QUESTIONNAIRE  
 SAN FRANCISCO COMMUNITY COLLEGE - CENTERS  
 EVERY COMMUNITY COLLEGE CENTER BY CID CODE - 2 HIGH ORDER DIGITS

QUESTIONS	Biology		Business		Communicatn		Computer		Education		Engineering		Arts		Language		Health	
	CODE NO.	PCT	CODE NO.	PCT	CODE NO.	PCT	CODE NO.	PCT	CODE NO.	PCT	CODE NO.	PCT	CODE NO.	PCT	CODE NO.	PCT	CODE NO.	PCT
5 YES; NEVER	49	20.4	1212	31.0	54	38.3	58	49.2	152	18.5	417	28.2	438	27.0	377	36.5	111	28.2
6 NO; SUMMER 1978	1	.4	68	1.7	1	.7			4	.5	5	.3	5	.3			17	4.3
7 NO; SPRING 1978	18	7.5	130	3.3	5	3.5	1	.8	16	1.9	39	2.6	20	1.2	11	1.1	16	4.1
8 NO; FALL 1977	6	2.5	101	2.6	1	.7			6	.7	13	.9	7	.4	13	.3	14	3.6
9 NO; 2 OR MORE YRS			94	2.4	2	1.4	2	1.7	18	2.2	22	1.5	9	.6	6	.6	14	3.6
0 NO; NEVER	10	4.2	384	9.8	12	8.5	1	.8	32	3.9	56	3.8	57	3.5	44	4.0	58	14.8
TOTAL	238	100.0*	3850	100.0*	139	100.0*	118	100.0*	814	100.0*	1465	100.0*	1604	100.0*	1023	100.0*	388	100.0*
<b>K REASON FOR CLASS</b>																		
1 HI SCHOOL DIPLOMA	83	34.6	218	5.6	1	.7	5	4.2	27	3.3	15	1.0	2	.1	6	.6	5	1.3
2 COLLEGE PREREQS	4	1.7	87	2.2			2	1.7	6	.7	17	1.1	2	.1	13	1.3	5	1.3
3 ENTRY LEVEL JOB	2	.8	694	22.9	21	14.9	10	8.5	16	1.9	212	14.3	75	4.6	7	.7	48	12.2
4 BETTER JOB	14	5.8	741	19.0	17	12.1	16	13.6	23	2.8	408	27.5	88	5.4	45	4.4	67	17.0
5 NEW OCCUPATION	7	2.9	304	7.8	11	7.8	20	16.9	12	1.5	189	12.8	102	6.3	19	1.8	97	24.7
6 DETERMINE ABILITY	21	8.8	315	8.1	45	31.9	19	16.1	44	5.4	138	9.3	255	15.7	41	4.0	54	13.7
7 REENTER JOB MKT			215	5.5	1	.7	1	.8	8	1.0	24	1.6	28	1.7	7	.7	21	5.3
8 LEARN ENGLISH	3	1.3	229	5.9	12	8.5	1	.8	9	1.1	8	.5	1	.1	5	.5	6	1.5
9 LEARN LIFE SKILLS	22	9.2	301	7.7	12	8.5	15	12.7	384	46.8	205	13.8	267	16.4	149	14.4	49	12.5
0 BROADEN BACKGRND	81	33.8	522	13.4	19	13.5	29	24.6	285	34.7	252	17.0	771	47.5	725	70.1	38	9.7
TOTAL	237	100.0*	3826	100.0*	139	100.0*	118	100.0*	814	100.0*	1468	100.0*	1591	100.0*	1017	100.0*	390	100.0*
<b>L STUDENT SERVICE</b>																		
1 CAREER GUIDANCE	26	10.8	879	17.4	26	18.4	34	28.8	54	6.6	177	12.0	168	10.3	82	7.9	29	7.4
2 ED PROGRAM PLANNG	22	9.2	512	13.1	31	22.0	20	16.9	57	6.9	163	11.0	96	5.9	99	9.6	41	10.4
3 JOB PLACEMENT	28	11.7	1413	36.1	27	19.1	32	27.1	128	15.6	498	33.6	187	11.5	56	5.4	124	31.6
4 CHILD CARE	20	8.3	94	2.4	3	2.1	4	3.4	6	.7	24	1.6	53	3.3	30	2.9	33	8.4
5 FINANCIAL AID	27	11.3	344	8.8	17	12.1	6	5.1	24	2.9	112	7.6	140	8.6	29	2.8	108	27.5
6 OTHER	30	12.5	182	4.7	14	9.9	10	8.5	207	25.2	142	9.6	280	17.2	119	11.5	14	3.6
7 NONE	84	35.0	569	14.6	21	14.9	12	10.2	335	40.8	339	22.9	643	39.6	584	56.5	36	9.2
TOTAL	237	100.0*	3793	100.0*	139	100.0*	118	100.0*	811	100.0*	1455	100.0*	1567	100.0*	999	100.0*	385	100.0*
<b>M PRESENT OCCUPATION</b>																		
1 WORK FULL-TIME	72	30.0	1306	33.4	74	52.5	77	65.3	173	21.1	845	57.1	512	31.5	609	58.9	69	17.6
2 WORK PART-TIME	49	20.4	354	9.1	12	8.5	7	5.9	43	5.2	154	10.4	241	14.8	112	10.8	55	14.0
3 SEEKING WORK	23	9.6	810	15.6	3	2.1	14	11.9	63	7.7	152	10.3	104	6.4	54	5.2	29	7.4
4 RETIRED	20	8.3	53	1.4					52	6.3	29	2.0	294	18.1	115	11.1	6	1.5
5 FULL-TIME STUDENT	33	13.8	1017	26.0	39	27.7	15	12.7	95	11.6	183	12.4	143	8.8	24	2.3	184	46.8
6 AT HOME	24	10.0	356	9.1	8	5.7	4	3.4	169	20.6	37	2.5	161	9.9	51	4.9	38	9.7
7 VOLUNTEER WORK	7	2.9	23	.6	1	.7			34	4.1	10	.7	43	2.6	17	1.6	5	1.3
8 OTHER	10	4.2	141	3.6	2	1.4	1	.8	187	22.8	54	3.6	114	7.0	48	4.6	6	1.5
TOTAL	238	100.0*	3860	100.0*	139	100.0*	118	100.0*	816	100.0*	1464	100.0*	1612	100.0*	1030	100.0*	392	100.0*
<b>N EMPLOYED BY</b>																		
1 FEDERAL GOVT	8	3.3	250	6.4	2	1.4	8	6.8	34	4.1	60	4.1	38	2.3	50	4.8	10	2.5
2 STATE GOVT	15	6.3	138	3.5	30	21.3	4	3.4	19	2.3	34	2.3	34	2.1	36	3.5	5	1.3
3 CITY GOVT	15	6.3	419	10.7	17	12.1	5	4.2	25	3.0	89	6.0	61	3.8	76	7.4	16	4.1
4 PRIVATE BUSINESS	57	23.8	710	18.2	28	19.9	55	46.6	106	12.9	747	50.4	472	29.1	425	41.1	81	20.6
5 SELF EMPLOYED	11	4.6	84	2.1	4	2.8	2	1.7	26	3.2	69	4.7	168	10.3	96	9.3	12	3.1
6 NONPROFIT AGENCY	13	5.4	59	1.5	5	3.5	7	5.9	39	4.8	32	2.2	73	4.5	54	5.2	21	5.3
7 OTHER	18	7.5	136	3.5	5	3.5	4	3.4	85	10.4	54	3.6	73	4.5	51	4.9	16	4.1
TOTAL	236	100.0*	3844	100.0*	140	100.0*	118	100.0*	815	100.0*	1465	100.0*	1580	100.0*	1019	100.0*	387	100.0*



STUDENT INFORMATION QUESTIONNAIRE  
 SAN FRANCISCO COMMUNITY COLLEGE - CENTERS  
 EVERY COMMUNITY COLLEGE CENTER BY CID CODE - 2 HIGH ORDER DIGITS

QUESTIONS	Biology		Business		Communicn		Computer		Education		Engineering		Arts		Language		Health	
	CODE NO.	04 PCT	CODE NO.	05 PCT	CODE NO.	06 PCT	CODE NO.	07 PCT	CODE NO.	08 PCT	CODE NO.	09 PCT	CODE NO.	10 PCT	CODE NO.	11 PCT	CODE NO.	12 PCT
<b>G JOB TRAINING THRU</b>																		
1 HIGH SCHOOL	4	1.7	176	4.5	5	3.5	3	2.5	17	2.1	25	1.7	21	1.3	25	2.4	4	1.0
2 CITY COLLEGE	6	2.5	72	1.8	5	3.5	2	1.7	5	.6	36	2.4	35	2.2	18	1.7	9	2.3
3 OTHER COLLEGE	44	18.3	268	6.9	19	13.5	11	9.3	70	8.5	90	6.1	261	16.1	294	28.4	6	2.0
4 COMM COLL CENTERS	7	2.9	331	8.5	11	7.8	3	2.5	31	3.8	166	11.2	62	3.8	11	1.1	60	15.3
5 OTHER ADULT SCHLS	1	.4	71	1.8	3	2.1	3	2.5	8	1.0	24	1.6	22	1.4	19	1.8	10	2.5
6 MILITARY	6	2.5	43	1.1	1	.7	2	1.7	14	1.7	35	2.4	4	.2	7	.7	2	.5
7 PRIOR WORK EXPER.	22	9.2	441	11.3	22	15.6	27	22.9	60	7.3	236	15.9	268	16.5	174	16.8	39	9.9
8 ON THE JOB	40	16.7	532	13.6	24	17.0	20	16.9	77	9.4	433	29.2	236	14.5	165	16.0	57	14.5
9 OTHER	16	6.7	180	4.6	12	8.5	16	13.6	77	9.4	110	7.4	88	5.4	96	9.3	14	3.6
0 NOT EMPLOYED NOW	89	37.1	1741	44.5	36	25.5	31	26.3	455	55.4	306	20.7	589	36.3	198	19.1	188	47.8
TOTAL	235	100.0*	3855	100.0*	138	100.0*	118	100.0*	814	100.0*	1461	100.0*	1586	100.0*	1007	100.0*	391	100.0*
<b>F OUT JOB THRU</b>																		
1 SCHOOL-INSTRUCTOR	9	3.8	54	1.4	1	.7			19	2.3	23	1.6	20	1.2	3	.3	5	1.3
2 SCHOOL-COUNSELING	6	2.5	131	3.4	7	5.0	4	3.4	24	2.9	31	2.1	24	1.5	23	2.2	10	2.5
3 FRIENDS, RELATIVES	34	14.2	424	10.8	15	10.6	16	13.6	53	6.5	311	21.0	163	10.0	128	12.4	51	13.0
4 PRIVATE AGENCY	14	5.8	112	2.9	4	2.8	8	6.8	26	3.2	40	2.7	63	3.9	83	8.0	8	2.0
5 PUBLIC AGENCY	9	3.8	247	6.3	17	12.1	14	11.9	10	1.2	84	5.7	52	3.2	57	5.5	18	4.6
6 DIRECT TO EMPLOYR	34	14.2	484	12.4	27	19.1	27	22.9	78	9.5	275	18.6	282	17.4	263	25.4	59	15.0
7 NEWSPAPER	6	2.5	107	2.7	6	4.3	10	8.5	13	1.6	72	4.9	89	5.5	51	4.9	12	3.1
8 UNION	8	3.3	47	1.2			1	.8	9	1.1	158	10.7	24	1.5	20	1.9	3	.8
9 OTHER	21	8.8	299	7.6	16	11.3	6	5.1	98	11.9	118	8.0	183	11.3	148	14.3	14	3.6
0 NOT EMPLOYED NOW	97	40.4	1950	49.9	46	32.6	31	26.3	485	59.1	360	24.3	679	41.8	238	23.0	210	53.4
TOTAL	238	100.0*	3855	100.0*	139	100.0*	117	100.0*	815	100.0*	1472	100.0*	1579	100.0*	1014	100.0*	390	100.0*
<b>Q ANNUAL INCOME</b>																		
1 NO PRESENT INCOME	43	17.9	1129	28.9	28	19.9	25	21.2	201	24.5	240	16.2	165	11.5	59	5.7	110	28.0
2 \$ 999 OR LESS	27	11.3	262	6.7	13	9.2	6	5.1	52	6.3	96	6.5	52	3.2	25	2.4	38	9.7
3 \$ 1 000 - 2 999	14	5.8	340	8.7	3	2.1	7	5.9	109	13.3	97	6.5	109	6.7	26	2.5	27	6.9
4 \$ 3 000 - 4 999	29	12.1	417	10.7	12	8.5	8	6.8	173	21.1	98	6.6	210	12.9	48	4.6	57	14.5
5 \$ 5 000 - 9 999	17	7.1	618	15.8	24	17.0	28	23.7	81	9.9	260	17.6	330	20.3	199	19.2	70	17.8
6 \$10 000 - 14 999	36	15.0	489	12.5	24	17.0	18	15.3	74	9.0	266	18.0	269	16.6	237	22.9	33	8.4
7 \$15 000 - 19 999	18	7.5	193	4.9	13	9.2	11	9.3	50	6.1	206	13.9	100	8.0	164	15.9	22	5.6
8 \$20 000 - 29 999	21	8.8	190	4.9	11	7.8	13	11.0	27	3.3	137	9.3	111	6.8	115	11.1	12	3.1
9 \$30 000 OR MORE	24	10.0	99	2.5	2	1.4	1	.8	17	2.1	35	2.4	80	4.9	87	8.4	8	2.0
0 DID NOT STATE	10	4.2	147	3.8	10	7.1	1	.8	37	4.5	42	2.8	139	8.6	74	7.2	16	4.1
TOTAL	239	100.0*	3854	100.0*	140	100.0*	118	100.0*	821	100.0*	1477	100.0*	1616	100.0*	1034	100.0*	393	100.0*
<b>S SITE TYPE</b>																		
1 THIS CNTR'S ADMIN	82	34.2	1663	42.5	38	27.0	30	25.4			589	39.8	99	6.1			230	58.5
2 OTHER CNTR ADMIN	3	1.3	438	11.2	15	10.6					99	6.7	90	5.5	26	2.5	51	13.0
3 CITY COLLEGE			121	3.1							14	.9	121	7.5				
4 UNIFIED SCHL DIST	117	48.8	424	10.8	53	37.6			110	13.4	705	47.6	310	19.1	988	95.6		
5 GOVT BLDG	38	15.8	670	17.1	35	24.8			96	11.7			702	43.2			6	1.5
6 CHURCH			57	1.5			88	74.6	116	14.1	11	.7	62	3.8				
7 CIVIC, COMM. CENTR			276	7.1					499	60.8			172	10.6	20	1.9		
8 COMMERCIAL, PRVT			260	6.7							63	4.3	52	3.2			106	27.0
9 OTHER													16	1.0				
TOTAL	240	100.0*	3909	100.0*	141	100.0*	118	100.0*	821	100.0*	1481	100.0*	1624	100.0*	1034	100.0*	393	100.0*

STUDENT INFORMATION QUESTIONNAIRE  
 SAN FRANCISCO COMMUNITY COLLEGE - CENTERS  
 EVERY COMMUNITY COLLEGE CENTER BY CID CODE - 2 HIGH ORDER DIGITS

QUESTIONS	Biology		Business		Communicatn		Computer		Education		Engineering		Arts		Language		Health	
	CODE NO.	04 PCT	CODE NO.	05 PCT	CODE NO.	06 PCT	CODE NO.	07 PCT	CODE NO.	08 PCT	CODE NO.	09 PCT	CODE NO.	10 PCT	CODE NO.	11 PCT	CODE NO.	12 PCT
<b>T CLASS DAYS</b>																		
1 MONDAY			264	6.8	47	33.3			35	4.3	65	4.4	214	13.2			30	7.6
2 TUESDAY	25	10.4	93	2.4	25	17.7			45	5.5	76	5.1	248	15.3	96	9.3	31	7.9
3 WEDNESDAY	42	17.5	128	3.3			54	45.8	64	7.8	45	3.0	229	14.1	133	12.9		
4 THURSDAY	50	20.8	136	3.5					223	27.2	107	7.2	147	9.1	29	2.8	31	7.9
5 FRIDAY			16	.4					16	1.9	8	.5	136	8.4			18	4.6
6 SATURDAY	3	1.3									26	1.8	86	5.3				
7 TWO DAYS	24	10.0	812	20.8	31	22.0	19	16.1	205	25.0	746	50.4	376	23.2	776	75.0	90	22.9
8 THREE DAYS	14	5.8	68	1.7			38	32.2	113	13.8	49	3.3	89	5.5			30	7.6
9 FOUR DAYS			287	7.3					83	10.1								
0 FIVE DAYS	82	34.2	2105	53.9	38	27.0	7	5.9	37	4.5	359	24.2	99	6.1			163	41.5
TOTAL	240	100.0*	3909	100.0*	141	100.0*	118	100.0*	821	100.0*	1481	100.0*	1624	100.0*	1034	100.0*	393	100.0*
<b>U CLASS START TIME</b>																		
1 MORNING	76	31.7	1546	39.5	10	7.1			336	40.9	257	17.4	595	36.6			254	64.6
2 NOON - 2:55 PM	47	19.6	818	20.9	63	44.7	7	5.9	190	23.1	98	6.6	404	24.9	20	1.9	32	8.1
3 3:00 - 4:25 PM			413	10.6					72	8.8	55	3.7			71	6.9		
4 4:30 - 5:55 PM			247	6.3					17	2.1	113	7.6			41	4.0	8	2.0
5 6:00 - 7:55 PM	117	48.8	850	21.7	68	48.2	111	94.1	206	25.1	928	62.7	625	38.5	881	85.2	99	25.2
6 8:00 AND LATER			35	.9					30	2.0					21	2.0		
TOTAL	240	100.0*	3909	100.0*	141	100.0*	118	100.0*	821	100.0*	1481	100.0*	1624	100.0*	1034	100.0*	393	100.0*
<b>V COURSE CATEGORY</b>																		
1 BILINGUAL			143	3.7									25	1.5				
2 HANDICAPPED			38	1.0					717	87.3								
3 ARE LESS BLNG,HND					38	27.0												
4 HI SCHOOL REGULAR	103	42.9	387	9.9			7	5.9			12	.8						
5 G.E.D. PROGRAM									20	2.4								
6 OLDER ADULTS													287	17.7				
7 APPRENTICESHIP									15	1.8	67	4.5						
8 OCCUPATIONAL			2909	74.4	72	51.1	111	94.1			1288	87.0	195	12.0	26	2.5	393	100.0
9 ALL OTHERS	137	57.1	432	11.1	31	22.0			69	8.4	114	7.7	1117	8.8	1008	97.5		
TOTAL	240	100.0*	3909	100.0*	141	100.0*	118	100.0*	821	100.0*	1481	100.0*	1624	100.0*	1034	100.0*	393	100.0*
<b>W FUNDING SOURCE</b>																		
1 STATE, ADA	103	42.9	3784	96.8	141	100.0	118	100.0	752	91.6	1367	92.3	220	13.5	26	2.5	281	71.5
2 COMMUNITY SERVICE	137	57.1	49	1.3					69	8.4	114	7.7	1404	86.5	1008	97.5		
3 CETA			32	.8													112	28.5
4 OTHER CONTRACT			44	1.1														
TOTAL	240	100.0*	3909	100.0*	141	100.0*	118	100.0*	821	100.0*	1481	100.0*	1624	100.0*	1034	100.0*	393	100.0*
<b>TOTAL RESPONDENTS</b>																		
1 DUPLCTS--INCLUDED	52	21.7	1552	39.7	37	26.2	40	33.9	288	35.1	232	15.7	365	22.5	102	9.9	75	19.1
2 FIRST QUESTIONNAIRE	185	77.1	2304	58.9	100	70.9	78	66.1	527	64.2	1224	82.6	1224	75.4	907	87.7	316	80.4
TOTAL	237	100.0*	3856	100.0*	137	100.0*	118	100.0*	815	100.0*	1456	100.0*	1589	100.0*	1009	100.0*	391	100.0*

STUDENT INFORMATION QUESTIONNAIRE  
 SAN FRANCISCO COMMUNITY COLLEGE - CENTERS  
 EVERY COMMUNITY COLLEGE CENTER BY CID CODE - 2 HIGH ORDER DIGITS

QUESTIONS	Consumer Ed		Law		Letters		Math		Physical Sci		Psychology		Pub Affairs		Social Sci		Comm Serv	
	CODE NO.	13 PCT	CODE NO.	14 PCT	CODE NO.	15 PCT	CODE NO.	17 PCT	CODE NO.	19 PCT	CODE NO.	20 PCT	CODE NO.	21 PCT	CODE NO.	22 PCT	CODE NO.	30 PCT
<b>A SEX</b>																		
1 MALE	452	19.9	55	55.6	510	40.9	99	39.4	5	33.3	4	44.4	8	53.3	341	31.8	201	61.5
2 FEMALE	1810	79.7	43	43.4	729	58.5	151	60.2	10	66.7	5	55.6	7	46.7	728	67.8	124	37.9
TOTAL	2262	100.0*	98	100.0*	1239	100.0*	250	100.0*	15	100.0*	9	100.0*	15	100.0*	1069	100.0*	325	100.0*
<b>B AGE</b>																		
1 UNDER 18	48	2.1	7	7.1	70	5.6	22	8.8							96	8.9	2	.6
2 18 - 19	37	1.6	33	33.3	235	18.8	54	21.5	5	33.3	2	22.2			172	16.0	17	5.2
3 20	16	.7	8	8.1	97	7.8	34	13.5	2	13.3	1	11.1	2	13.3	28	2.6	5	1.5
4 21 - 24	149	6.6	10	10.1	183	14.7	38	15.1			1	11.1	4	26.7	72	6.7	25	7.6
5 25 - 34	892	39.3	11	11.1	295	23.7	43	17.1	4	26.7	3	33.3	3	53.3	68	6.3	104	31.8
6 35 - 44	335	14.7	9	9.1	133	10.7	23	9.2	2	13.3	1	11.1			36	3.4	69	21.1
7 45 - 54	154	6.8	11	11.1	83	6.7	16	6.4	2	13.3			1	6.7	35	3.3	48	14.7
8 55 - 59	99	4.4	8	8.1	40	3.2	9	3.6							13	1.2	23	7.0
9 60 - 64	107	4.7	1	1.0	33	2.6	6	2.4							38	3.5	15	4.6
0 65 AND OLDER	424	18.7	1	1.0	69	5.5	5	2.0			1	11.1			512	47.7	12	3.7
TOTAL	2261	100.0*	99	100.0*	1238	100.0*	250	100.0*	15	100.0*	9	100.0*	15	100.0*	1070	100.0*	320	100.0*
<b>C RACE OR ETHNIC</b>																		
1 ALASKAN NATIVE	6	.3			8	.6	2	.8									1	.3
2 AMERICAN INDIAN	21	.9	2	2.0	25	2.0	5	2.0			2	22.2	1	6.7	10	.9	5	1.5
3 BLACK (NOT HISP.)	339	14.9	35	39.4	354	28.4	100	39.8	6	40.0	3	33.3			183	17.1	50	15.3
4 WHITE (NOT HISP.)	1347	59.3	24	24.2	369	29.6	56	22.3	3	20.0	2	22.2	14	93.3	502	46.8	142	43.4
5 HISPANIC	154	6.8	3	3.0	208	16.7	45	17.9							134	12.5	36	11.0
6 CHINESE	204	9.0	12	12.1	86	6.9	10	4.0	4	26.7	2	22.2			139	13.0	54	16.5
7 FILIPINO	46	2.0	12	12.1	116	9.3	21	8.4							63	5.9	9	2.8
8 JAPANESE	82	3.6	2	2.0	13	1.0	2	.8							9	.8	6	1.8
9 SOUTHEAST ASIAN	14	.6	1	1.0	5	.4	1	.4							3	.3	9	2.8
0 OTHR ASIAN/PAC IS	31	1.4	2	2.0	37	3.0	7	2.8	2	13.3					24	2.2	10	3.1
TOTAL	2244	100.0*	97	100.0*	1221	100.0*	249	100.0*	15	100.0*	9	100.0*	15	100.0*	1067	100.0*	322	100.0*
<b>D CITIZENSHIP STATUS</b>																		
1 CITIZEN-NATIVE	1725	75.9	70	70.7	784	62.9	174	69.3	8	53.3	6	66.7	13	86.7	616	57.4	210	64.2
2 CIT.-NATURALIZED	267	11.8	15	15.2	172	13.8	26	10.4	2	13.3	1	11.1	2	13.3	204	19.0	39	11.9
3 PERM. RESIDENT	231	10.2	13	13.1	241	19.3	47	18.7	5	33.3	2	22.2			240	22.4	61	18.7
4 VISITOR VISA	7	.3			6	.5	1	.4							3	.3	1	.3
5 STUDENT VISA	9	.4			10	.8												
6 REFUGEE VISA	3	.1			5	.4	2	.8							4	.4	14	4.3
7 OTHER VISA	22	1.0			19	1.5	1	.4							4	.4		
TOTAL	2264	100.0*	98	100.0*	1237	100.0*	251	100.0*	15	100.0*	9	100.0*	15	100.0*	1071	100.0*	325	100.0*
<b>E VETERAN STATUS</b>																		
1 PRIOR TO WW II	23	1.0	2	2.0	8	.6	3	1.2							27	2.5	3	.9
2 WORLD WAR II	22	1.0	4	4.0	19	1.5	3	1.2							37	3.4	20	6.1
3 BTWN WWII & KOREA	4	.2	2	2.0	4	.3	1	.4							3	.3	3	.9
4 KOREAN CONFLICT	6	.3	1	1.0	18	1.4	2	.8							4	.4	8	2.4
5 BTWN KOREA & VTNM	12	.5	3	3.0	17	1.4	2	.8							1	.1	6	1.8
6 VIETNAM ERA	35	1.5	3	3.0	54	4.3	8	3.2	1	6.7	1	11.1	1	6.7	13	1.4	28	8.6
7 POST VIETNAM	8	.4	2	2.0	24	1.9	11	4.4			1	11.1			12	1.1	4	1.2
8 U.S. MILITARY	9	.4	2	2.0	15	1.2	3	1.2							9	.8	5	1.5
9 MILITARY SVCE	2050	90.2	74	74.7	1016	81.5	197	78.5	14	93.3	7	77.8	14	93.3	872	81.3	227	69.4
TOTAL	2199	100.0*	93	100.0*	1175	100.0*	230	100.0*	15	100.0*	9	100.0*	15	100.0*	980	100.0*	304	100.0*



STUDENT INFORMATION QUESTIONNAIRE  
 SAN FRANCISCO COMMUNITY COLLEGE - CENTERS  
 EVERY COMMUNITY COLLEGE CENTER BY CID CODE - 2 HIGH ORDER DIGITS

QUESTIONS	Consumer Ed		Law		Letters		Math		Physical Sci		Psychology		Pub Affairs		Social Sci		Comm Serv	
	CODE NO.	13 PCT	CODE NO.	14 PCT	CODE NO.	15 PCT	CODE NO.	17 PCT	CODE NO.	19 PCT	CODE NO.	20 PCT	CODE NO.	21 PCT	CODE NO.	22 PCT	CODE NO.	30 PCT
<b>F YEARS OF SCHOOL</b>																		
1 6 OR LESS	133	5.9	2	2.0	47	3.8	12	4.8			2	22.2			79	7.4	8	2.4
2 7 - 8	125	5.5	2	2.0	51	4.1	8	3.2					2	13.3	58	5.4	12	3.7
3 9 - 10	143	6.3	8	8.1	209	16.8	59	23.5	5	33.3	2	22.2			141	13.1	33	10.1
4 11 - 12	537	23.6	61	61.6	533	42.7	130	51.8	7	46.7	4	44.4			431	40.2	90	27.5
5 13 - 14	434	19.1	15	15.2	162	13.0	27	10.8	2	13.3			7	46.7	81	7.5	56	17.1
6 15 - 16	423	18.6	5	5.1	119	9.5	8	3.2	1	6.7	1	11.1	6	40.0	102	9.5	69	21.1
7 17 OR MORE	441	19.4	5	5.1	105	8.4	5	2.0							162	15.1	53	16.2
TOTAL	2236	100.0*	98	100.0*	1226	100.0*	249	100.0*	15	100.0*	9	100.0*	15	100.0*	1054	100.0*	321	100.0*
<b>G DIPLOMA, DEGREE</b>																		
1 FOREIGN EDUCATION	169	7.4	4	4.0	104	8.3	22	8.8	2	13.3	2	22.2			188	17.5	32	9.8
2 ELEMENTARY	178	7.8	28	28.3	262	21.0	54	21.5	2	13.3	1	11.1			196	18.3	18	5.5
3 HIGH SCHOOL	658	29.0	28	28.3	260	20.9	60	23.9	1	6.7	1	11.1	6	40.0	199	18.5	101	30.9
4 G.E.D., CERT PROF	35	1.5	5	5.1	34	2.7	8	3.2	2	13.3	1	11.1			18	1.7	13	4.0
5 OCCUPATION CERT.	102	4.5	1	1.0	70	5.6	12	4.8	2	13.3					27	2.5	18	5.5
6 JUNIOR COLLEGE	178	7.8	1	1.0	52	4.2	5	2.0			1	11.1			38	3.5	19	5.8
7 COLLEGE OR UNIV.	437	19.2	5	5.1	100	8.0	7	2.8					9	60.0	218	20.3	63	19.3
8 POST-GRADUATE	248	10.9			51	4.1	5	2.0							21	2.0	30	9.2
9 NONE	216	9.5	23	23.2	284	22.8	72	28.7	6	40.0	3	33.3			152	14.2	27	8.3
TOTAL	2221	100.0*	95	100.0*	1217	100.0*	245	100.0*	15	100.0*	9	100.0*	15	100.0*	1057	100.0*	321	100.0*
<b>H HOURS PER WEEK</b>																		
1 1 - 2	447	19.7	22	22.2	64	5.1	12	4.8							280	26.1	3	.9
2 3 - 4	730	32.1	11	11.1	242	19.4	36	14.3			1	11.1	13	86.7	172	16.0	38	11.6
3 5 - 6	578	25.4	22	22.2	222	17.8	26	10.4			1	11.1	2	13.3	96	8.9	90	27.5
4 7 - 8	191	8.4	7	7.1	145	11.6	23	9.2	4	26.7					154	14.4	56	17.1
5 10 - 11	84	3.7	2	2.0	96	7.7	27	10.8	2	13.3					138	12.9	24	7.3
6 12 - 15	109	4.8	6	6.1	126	10.1	12	4.8	4	26.7			1	11.1	45	4.2	60	18.3
7 16 - 17	13	.6			16	1.3	5	2.0							41	3.8	7	2.1
8 18 - 23	21	.9	9	9.1	87	7.0	45	17.9	1	6.7	1	11.1			40	3.7	12	3.7
9 24 - 30	11	.5	14	14.1	134	10.7	40	15.9	3	20.0	5	55.6			59	5.5	28	8.6
0 31 OR MORE	26	1.1	5	5.1	83	6.7	24	9.6	1	6.7					30	2.8	6	1.8
TOTAL	2210	100.0*	98	100.0*	1215	100.0*	250	100.0*	15	100.0*	9	100.0*	15	100.0*	1055	100.0*	324	100.0*
<b>I TRANSPORTATION</b>																		
1 CAR	1105	48.6	19	19.2	324	26.0	65	25.9	2	13.3	1	11.1	9	60.0	170	15.8	173	52.9
2 CAR POOL	124	5.5	1	1.0	33	2.6	5	2.0					1	6.7	13	1.2	9	2.8
3 BUS OR STREETCAR	551	24.3	62	62.6	601	48.2	122	48.6	11	73.3	6	66.7	1	6.7	512	47.7	100	30.6
4 BART	9	.4			23	1.8	3	1.2			1	11.1			6	.6		
5 BICYCLE	9	.4			7	.6									1	.1	1	.3
6 WALKING	418	18.4	14	14.1	226	18.1	51	20.3	2	13.3			3	20.0	358	33.4	32	9.8
7 MOTORCYCLE	5	.2	2	2.0	6	.5	2	.8			1	11.1	1	6.7	2	.2	6	1.8
8 OTHER	22	1.0	1	1.0	14	1.1	3	1.2							5	.5	1	.3
TOTAL	2243	100.0*	99	100.0*	1234	100.0*	251	100.0*	15	100.0*	9	100.0*	15	100.0*	1067	100.0*	322	100.0*
<b>J NEXT YR; LAST CLASS</b>																		
1 YES; SUMMER 1978	84	3.7	4	4.0	66	5.3	16	6.4	1	6.7	1	11.1			99	9.2	25	7.6
2 YES; SPRING 1978	790	34.8	25	25.3	277	22.2	60	23.9	2	13.3	4	44.4	6	40.0	513	47.8	118	36.1
3 YES; FALL 1977	147	6.5	14	14.1	169	13.6	22	8.8	3	20.0	1	6.7			84	7.8	38	11.6
4 YES; 2 OR MORE YRS	220	9.7	9	9.1	112	9.0	20	8.0			1	11.1	3	20.0	45	4.2	37	11.3

STUDENT INFORMATION QUESTIONNAIRE  
 SAN FRANCISCO COMMUNITY COLLEGE - CENTERS  
 EVERY COMMUNITY COLLEGE CENTER BY CID CODE - 2 HIGH ORDER DIGITS

QUESTIONS	Consumer Ed		Law		Letters		Math		Physical Sci		Psychology		Pub Affairs		Social Sci		Comm Serv	
	CODE NO.	PCT	CODE NO.	PCT	CODE NO.	PCT	CODE NO.	PCT	CODE NO.	PCT	CODE NO.	PCT	CODE NO.	PCT	CODE NO.	PCT	CODE NO.	PCT
5 YES; NEVER	473	20.8	16	16.2	333	26.7	74	29.5	5	33.3	2	22.2	4	26.7	167	15.6	68	20.8
6 NO; SUMMER 1978	23	1.0	2	2.0	12	1.0	2	.8	1	6.7					9	.8	2	.6
7 NO; SPRING 1978	89	3.9	6	6.1	59	4.7	8	3.2	3	20.0					29	2.7	8	2.4
8 NO; FALL 1977	31	1.4	8	8.1	42	3.4	8	3.2							21	2.0	1	.3
9 NO; 2 OR MORE YRS	78	3.4	1	1.0	22	1.8	3	1.2							4	.4	4	1.2
0 NO; NEVER	285	12.5	14	14.1	133	10.7	35	13.9			1	11.1	1	6.7	89	8.3	17	5.2
TOTAL	2220	100.0*	99	100.0*	1225	100.0*	248	100.0*	15	100.0*	9	100.0*	15	100.0*	1050	100.0*	318	100.0*
<b>K REASON FOR CLASS</b>																		
1 HI SCHOOL DIPLOMA	20	.9	62	62.6	551	44.2	142	56.6	10	66.7	5	55.6			371	34.6	3	.9
2 COLLEGE PREREQS	16	.7	2	2.0	41	3.3	15	6.0			1	11.1			29	2.7	1	.3
3 ENTRY LEVEL JOB	55	2.4	5	5.1	53	4.3	24	9.6	1	6.7					10	.9	35	10.7
4 BETTER JOB	43	1.9	15	15.2	80	6.4	14	5.6							11	1.0	33	10.1
5 NEW OCCUPATION	40	1.8	2	2.0	24	1.9	10	4.0	2	13.3					2	.2	41	12.5
6 DETERMINE ABILITY	137	6.0	2	2.0	64	5.1	8	3.2	1	6.7	1	11.1			9	.8	53	16.2
7 REENTER JOB MKT	17	.7			13	1.0	3	1.2							3	.3	8	2.4
8 LEARN ENGLISH	29	1.3	1	1.0	141	11.3	12	4.8	1	6.7	1	11.1			34	3.2	4	1.2
9 LEARN LIFE SKILLS	1132	49.8	1	1.0	79	6.3	7	2.8			1	11.1	3	20.0	37	3.4	77	23.5
0 BROADEN BACKGRND	694	30.5	9	9.1	181	14.5	14	5.6					12	80.0	547	51.0	58	17.7
TOTAL	2183	100.0*	99	100.0*	1227	100.0*	248	100.0*	15	100.0*	9	100.0*	15	100.0*	1053	100.0*	313	100.0*
<b>L STUDENT SERVICE</b>																		
1 CAREER GUIDANCE	155	6.8	23	23.2	232	18.6	55	21.9	3	20.0	2	22.2	1	6.7	126	11.7	27	8.3
2 ED PROGRAM PLANNG	158	7.0	10	10.1	247	19.8	56	22.3	1	6.7	4	44.4			154	14.4	23	7.0
3 JOB PLACEMENT	125	5.5	26	26.3	246	19.7	61	24.3	6	40.0			2	13.3	112	10.4	74	22.6
4 CHILD CARE	442	19.5	2	2.0	45	3.6	10	4.0					6	40.0	16	1.5	11	3.4
5 FINANCIAL AID	74	3.3	9	9.1	126	10.1	26	10.4	3	20.0	1	11.1	1	6.7	58	5.4	29	8.9
6 OTHER	262	11.5	12	12.1	109	8.7	21	8.4							290	27.0	42	12.8
7 NONE	952	41.9	15	15.2	199	16.0	15	7.2	2	13.3	1	11.1	5	33.3	200	18.6	107	32.7
TOTAL	2168	100.0*	97	100.0*	1204	100.0*	247	100.0*	15	100.0*	8	100.0*	15	100.0*	956	100.0*	313	100.0*
<b>M PRESENT OCCUPATION</b>																		
1 WORK FULL-TIME	496	21.8	28	28.3	359	28.8	57	22.7	1	6.7			6	40.0	120	11.2	143	43.7
2 WORK PART-TIME	327	14.4	14	14.1	141	11.3	26	10.4	2	13.3	1	11.1	4	26.7	87	8.1	43	13.1
3 SEEKING WORK	70	3.1	23	23.2	174	14.0	48	19.1	3	20.0	1	11.1			69	6.4	46	14.1
4 RETIRED	352	15.5	1	1.0	62	5.0	7	2.8			1	11.1			280	26.1	14	4.3
5 FULL-TIME STUDENT	95	4.2	23	23.2	271	21.7	64	25.5	4	50.0	1	11.1	1	6.7	151	14.1	30	9.2
6 AT HOME	755	33.2	7	7.1	129	10.3	27	10.8			2	22.2	3	20.0	112	10.4	26	8.0
7 VOLUNTEER WORK	42	1.8	1	1.0	28	2.2	2	.8							34	3.2	5	1.5
8 OTHER	107	4.7	2	2.0	64	5.1	14	5.6			3	33.3			75	7.0	16	4.9
TOTAL	2244	100.0*	99	100.0*	1228	100.0*	245	100.0*	15	100.0*	9	100.0*	14	100.0*	928	100.0*	323	100.0*
<b>N EMPLOYED BY</b>																		
1 FEDERAL GOVT	45	2.0	2	2.0	60	4.8	23	9.2							25	2.3	21	6.4
2 STATE GOVT	42	1.8	2	2.0	58	4.7	3	1.2			1	11.1			15	1.4	7	2.1
3 CITY GOVT	66	2.9	25	25.3	65	5.2	10	4.0							17	1.6	26	8.0
4 PRIVATE BUSINESS	456	20.1	10	10.1	234	18.8	36	14.3	3	20.0	2	22.2	7	46.7	140	13.0	106	32.4
5 SELF-EMPLOYED	183	8.1	2	2.0	49	3.9	10	4.0			1	11.1	2	13.3	10	.9	25	7.6
6 NONPROFIT AGENCY	120	5.3	1	1.0	38	3.0	4	1.6					1	6.7	31	2.9	17	5.2
7 OTHER	124	5.5	8	8.1	70	5.6	13	5.2	1	6.7					22	2.1	6	1.8
TOTAL EMPLOYED NOW	1175	51.7	49	49.5	632	50.7	147	58.6	11	73.3	5	55.6	5	33.3	643	59.9	114	34.9
TOTAL	2211	100.0*	99	100.0*	1206	100.0*	246	100.0*	15	100.0*	9	100.0*	15	100.0*	903	100.0*	322	100.0*

STUDENT INFORMATION QUESTIONNAIRE  
 SAN FRANCISCO COMMUNITY COLLEGE - CENTERS  
 EVERY COMMUNITY COLLEGE CENTER BY CID CODE - 2 HIGH ORDER DIGITS

QUESTIONS	Consumer Ed		Law		Letters		Math		Physical Sci		Psychology		Pub Affairs		Social Sci		Comm Serv	
	CODE NO.	13 PCT	CODE NO.	14 PCT	CODE NO.	15 PCT	CODE NO.	17 PCT	CODE NO.	19 PCT	CODE NO.	20 PCT	CODE NO.	21 PCT	CODE NO.	22 PCT	CODE NO.	30 PCT
<b>Q JOB TRAINING THRU</b>																		
1 HIGH SCHOOL	47	2.1	7	7.1	36	2.9	16	6.4			1	11.1	1	6.7	52	4.8	10	3.1
2 CITY COLLEGE	52	2.3	5	5.1	15	1.2	1	4.4						5	.5	11	3.4	
3 OTHER COLLEGE	248	10.9	3	3.0	80	6.4	3	1.2					1	6.7	16	1.5	45	13.8
4 COMM COLL CENTERS	68	3.0	7	7.1	68	5.5	8	3.2	1	6.7				22	2.1	23	7.0	
5 OTHER ADULT SCHLS	32	1.4	1	1.0	14	1.1	7	2.8					1	6.7	4	.4	8	2.4
6 MILITARY	8	.4	2	2.0	34	2.7	19	7.6			1	11.1			13	1.2	5	1.5
7 PRIOR WORK EXPER.	209	9.2	13	13.1	154	12.3	26	10.4	2	13.3	1	11.1	2	13.3	62	5.8	51	15.6
8 ON THE JOB	340	15.0	14	14.1	165	13.2	28	11.2	2	13.3			5	33.3	107	10.0	52	15.9
9 OTHER	136	6.0	2	2.0	82	6.6	14	5.6			1	11.1			35	3.3	19	5.8
0 NOT EMPLOYED NOW	1081	47.6	43	43.4	566	45.4	125	49.8	10	66.7	5	55.6	3	20.0	574	53.5	96	29.4
TOTAL	2221	100.0*	97	100.0*	1214	100.0*	247	100.0*	15	100.0*	9	100.0*	13	100.0*	890	100.0*	320	100.0*
<b>P GOT JOB THRU</b>																		
1 SCHOOL-INSTRUCTOR	33	1.5			23	1.6	7	2.8							22	2.1	11	3.4
2 SCHOOL-COUNSELING	71	3.1	3	3.0	29	2.3	13	5.2							20	1.9	8	2.4
3 FRIENDS,RELATIVES	282	12.4	14	14.1	137	11.0	26	10.4	2	13.3	1	11.1	7	46.7	84	7.8	53	16.2
4 PRIVATE AGENCY	54	2.4			33	2.6	3	1.2	1	6.7	1	11.1			14	1.3	21	6.4
5 PUBLIC AGENCY	34	1.5	10	10.1	55	4.7	11	4.4							20	1.9	12	3.7
6 DIRECT TO EMPLOYR	292	12.9	16	16.2	154	12.3	18	7.2			1	11.1			57	5.3	54	16.5
7 NEWSPAPER	61	2.7			34	2.7	2	.8					1	6.7	18	1.7	15	4.6
8 UNION	26	1.1	2	2.0	28	2.2	16	6.4	1	6.7					8	.7	8	2.4
9 OTHER	201	8.8	6	6.1	109	8.7	19	7.6					2	13.3	44	4.1	31	9.5
0 NOT EMPLOYED NOW	1160	51.1	47	47.5	613	49.2	134	53.4	11	73.3	6	66.7	3	20.0	610	56.8	106	32.4
TOTAL	2214	100.0*	98	100.0*	1218	100.0*	249	100.0*	15	100.0*	9	100.0*	13	100.0*	897	100.0*	319	100.0*
<b>Q ANNUAL INCOME</b>																		
1 NO PRESENT INCOME	199	8.8	30	30.3	363	29.1	88	35.1	6	40.0	1	11.1	2	13.3	210	19.6	48	14.7
2 \$ 999 OR LESS	105	4.6	11	11.1	118	9.5	29	11.6							79	7.4	13	4.0
3 \$ 1 000 - 2 999	187	8.2	11	11.1	84	6.7	15	6.0	3	20.0	1	11.1	2	13.3	69	6.4	28	8.6
4 \$ 3 000 - 4 999	226	9.9	7	7.1	133	10.7	27	10.8	1	6.7	3	33.3	2	13.3	199	18.5	25	7.6
5 \$ 5 000 - 9 999	367	16.2	10	10.1	182	14.6	30	12.0			1	11.1	7	46.7	175	16.3	61	18.7
6 \$10 000 - 14 999	326	14.3	12	12.1	115	9.2	28	11.2	3	20.0			2	13.3	45	4.2	51	15.6
7 \$15 000 - 19 999	292	12.9	3	3.0	66	5.3	9	3.6							31	2.9	36	11.0
8 \$20 000 - 29 999	265	11.7	3	3.0	46	3.7	5	2.0							8	.7	33	10.1
9 \$30 000 OR MORE	171	7.5	2	2.0	37	3.0	5	2.0			1	11.1			10	.9	15	4.6
0 DID NOT STATE	128	5.6	10	10.1	99	7.9	14	5.6	2	13.3	2	22.2			241	22.5	15	4.6
TOTAL	2266	100.0*	99	100.0*	1243	100.0*	250	100.0*	15	100.0*	9	100.0*	15	100.0*	1067	100.0*	325	100.0*
<b>S SITE TYPE</b>																		
1 THIS CNTR'S ADMIN	224	9.9	72	72.7	481	38.6	100	39.8	15	100.0	9	100.0			243	22.6	112	34.3
2 OTHER CNTR ADMIN	146	6.4			36	2.9	7	2.8							24	2.2	56	17.1
3 CITY COLLEGE	24	1.1			5	.4												
4 UNIFIED SCHL DIST	177	7.8			306	24.5	78	31.1					15	100.0	196	18.3	152	46.5
5 GOVT BLDG	288	12.7	27	27.3	277	22.2	66	26.3							46	4.3		
6 CHURCH	574	25.3													209	19.5		
7 CIVIC, COMM. CENTR	280	12.3			113	9.1									193	18.0		
8 COMMERCIAL, PRVT	505	22.2			29	2.3									162	15.1	7	2.1
9 OTHER	54	2.4																
TOTAL	2272	100.0*	99	100.0*	1247	100.0*	251	100.0*	15	100.0*	9	100.0*	15	100.0*	1073	100.0*	327	100.0*

STUDENT INFORMATION QUESTIONNAIRE  
 SAN FRANCISCO COMMUNITY COLLEGE - CENTERS  
 EVERY COMMUNITY COLLEGE CENTER BY CID CODE - 2 HIGH ORDER DIGITS

QUESTIONS	Consumer Ed		Law		Letters		Math		Physical Sci		Psychology		Pub Affairs		Social Sci		Comm Serv	
	CODE NO.	13 PCT	CODE NO.	14 PCT	CODE NO.	15 PCT	CODE NO.	17 PCT	CODE NO.	19 PCT	CODE NO.	20 PCT	CODE NO.	21 PCT	CODE NO.	22 PCT	CODE NO.	30 PCT
<b>T CLASS DAYS</b>																		
1 MONDAY	401	17.6			30	2.4									107	10.0		
2 TUESDAY	417	18.4	27	27.3	80	6.4									105	9.8		
3 WEDNESDAY	288	12.7			60	4.8						15	100.0		104	9.7	28	8.6
4 THURSDAY	229	10.1			48	3.8									72	6.7		
5 FRIDAY	141	6.2													85	7.9		
6 SATURDAY	20	.9															21	6.4
7 TWO DAYS	413	18.2			425	34.1	81	32.3							356	33.2	163	49.8
8 THREE DAYS	50	2.2			70	5.6	5	2.0							20	1.9	49	15.0
9 FOUR DAYS	92	4.0			83	6.7	22	8.8							14	1.3	15	4.6
0 FIVE DAYS	221	9.7	72	72.7	451	36.2	143	57.0	15	100.0	9	100.0			210	19.6	51	15.6
TOTAL	2272	100.0*	99	100.0*	1247	100.0*	251	100.0*	15	100.0*	9	100.0*	15	100.0*	1073	100.0*	327	100.0*
<b>U CLASS START TIME</b>																		
1 MORNING	1161	51.1	54	54.5	523	41.9	186	74.1							471	43.9	72	22.0
2 NOON - 2:55 PM	432	19.0	18	18.2	250	20.0	20	8.0	15	100.0	9	100.0			312	29.1	49	15.0
3 3:00 - 4:25 PM					64	5.1											15	4.6
4 4:30 - 5:55 PM	15	.7	27	27.3	21	1.7	3	1.2										
5 6:00 - 7:55 PM	619	27.2			389	31.2	42	16.7				15	100.0		190	17.7	191	58.4
6 8:00 AND LATER	45	2.0													100	9.3		
TOTAL	2272	100.0*	99	100.0*	1247	100.0*	251	100.0*	15	100.0*	9	100.0*	15	100.0*	1073	100.0*	327	100.0*
<b>V COURSE CATEGORY</b>																		
1 BILINGUAL					27	2.2									14	1.3	17	5.2
2 HANDICAPPED																		
3 ABE LESS BLNG, HND					382	30.6	36	14.3	5	33.3					51	4.8		
4 HI SCHOOL REGULAR	3	.1	72	72.7	493	39.5	193	76.9	10	66.7	9	100.0			421	39.2		
5 G.E.D. PROGRAM					177	14.2	22	8.8										
6 OLDER ADULTS	141	6.2			77	6.2									574	53.5		
7 APPRENTICESHIP																		
8 OCCUPATIONAL	133	5.9	27	27.3	77	6.2											217	66.4
9 ALL OTHERS	1995	87.8			14	1.1						15	100.0		13	1.2	93	28.4
TOTAL	2272	100.0*	99	100.0*	1247	100.0*	251	100.0*	15	100.0*	9	100.0*	15	100.0*	1073	100.0*	327	100.0*
<b>W FUNDING SOURCE</b>																		
1 STATE, ADA	342	15.1	99	100.0	1156	92.7	251	100.0	15	100.0	9	100.0	15	100.0	499	46.5	234	71.6
2 COMMUNITY SERVICE	1793	78.9			91	7.3									574	53.5	93	28.4
3 CETA	17	.7																
4 OTHER CONTRACT	120	5.3																
TOTAL	2272	100.0*	99	100.0*	1247	100.0*	251	100.0*	15	100.0*	9	100.0*	15	100.0*	1073	100.0*	327	100.0*
<b>TOTAL RESPONDENTS</b>																		
1 DUPLCTS--INCLUDED	279	12.3	23	23.2	414	33.2	111	44.2	12	80.0	4	44.4	1	6.7	341	31.8	56	17.1
2 FIRST QUESTIONNAIRE	1926	84.8	75	75.8	787	63.1	135	53.8	3	20.0	5	55.6	14	93.3	683	63.7	261	79.8
TOTAL	2205	100.0*	98	100.0*	1201	100.0*	246	100.0*	15	100.0*	9	100.0*	15	100.0*	1024	100.0*	317	100.0*



STUDENT INFORMATION QUESTIONNAIRE  
 SAN FRANCISCO COMMUNITY COLLEGE - CENTERS  
 EVERY COMMUNITY COLLEGE CENTER BY CID CODE - 2 HIGH ORDER DIGITS

QUESTIONS	Citizenship		A.B.E.		Reading		ESL		General Stud		Aprentice		All Others		Total			
	CODE NO.	41 PCT	CODE NO.	46 PCT	CODE NO.	47 PCT	CODE NO.	48 PCT	CODE NO.	49 PCT	CODE NO.	53 PCT	CODE NO.	59 PCT	CODE NO.	PCT	NO.	PCT
<b>A SEX</b>																		
1 MALE	94	26.6	343	39.8	21	21.2	3476	41.7	168	17.1	758	93.7	17	28.8			10517	39.7
2 FEMALE	259	73.4	509	58.1	78	78.8	4840	58.0	914	82.6	49	6.1	42	71.2			15967	60.3
TOTAL	353	100.0*	852	100.0*	99	100.0*	8316	100.0*	982	100.0*	807	100.0*	59	100.0*			26484	100.0*
<b>B AGE</b>																		
1 UNDER 18	2	.6	43	5.0	3	3.0	93	1.1	5	.5	1	.1					521	2.0
2 18 - 19	1	.3	159	18.5	13	13.1	698	8.3	19	1.9	70	8.7	7	11.9			2154	8.1
3 20	1	.3	42	4.9	8	8.1	369	4.4	6	.6	74	9.1	3	5.1			1091	4.1
4 21 - 24	8	2.3	180	20.9	26	26.3	1346	16.1	22	2.2	301	37.2	12	20.3			3813	14.4
5 25 - 34	31	8.8	222	25.8	19	19.2	2571	30.8	28	2.8	318	39.3	9	15.3			8200	31.0
6 35 - 44	78	22.1	85	9.9	7	7.1	1416	17.0	31	3.1	30	3.7	6	10.2			3663	13.8
7 45 - 54	102	28.9	56	6.5	3	3.0	835	10.0	33	3.4	4	.5	6	10.2			2321	8.8
8 55 - 59	34	9.6	16	1.9	3	3.0	353	4.2	46	4.7	2	.2	7	11.9			1039	3.9
9 60 - 64	43	12.2	17	2.0	2	2.0	252	3.0	75	7.6	2	.2	5	8.5			889	3.4
0 65 AND OLDER	59	15.0	33	3.8	15	15.2	371	4.4	717	72.8	5	.6	4	6.8			2770	10.5
TOTAL	353	100.0*	853	100.0*	99	100.0*	8302	100.0*	982	100.0*	807	100.0*	59	100.0*			26461	100.0*
<b>C RACE OR ETHNIC</b>																		
1 ALASKAN NATIVE			4	.5	1	1.0	7	.1			3	.4					52	.2
2 AMERICAN INDIAN			15	1.7	2	2.0	12	.1	1	.1	27	3.3					253	1.0
3 BLACK (NOT HISP.)			396	46.0	41	41.4	35	.4	103	10.5	98	12.1	13	22.0			3224	12.2
4 WHITE (NOT HISP.)			177	20.6	27	27.3	542	6.5	771	78.3	508	62.8	16	27.1			8884	33.7
5 HISPANIC			86	10.0	9	9.1	2593	31.1	49	5.0	78	9.6	9	15.3			4650	17.6
6 CHINESE	350	99.2	45	5.2	9	9.1	3309	39.7	21	2.1	40	4.9	4	6.8			5450	20.7
7 FILIPINO			97	11.3	3	3.0	121	1.5	28	2.8	20	2.5	5	8.5			1231	4.7
8 JAPANESE	1	.3	8	.9			221	2.6	3	.3	10	1.2	1	1.7			533	2.0
9 SOUTHEAST ASIAN	2	.6	8	.9	1	1.0	959	11.5	1	.1	2	.2	8	13.6			1154	4.4
0 OTHR ASIAN/PAC IS			19	2.2	5	5.1	517	6.2	5	.5	16	2.0	3	5.1			941	3.6
TOTAL	353	100.0*	855	100.0*	98	100.0*	8316	100.0*	982	100.0*	802	100.0*	59	100.0*			26372	100.0*
<b>D CITIZENSHIP STATUS</b>																		
1 CITIZEN-NATIVE			581	67.5	73	73.7	163	2.0	738	74.9	707	87.4	34	57.6			12201	46.1
2 CIT.-NATURALIZED	2	.6	116	13.5	10	10.1	522	6.3	213	21.6	58	7.2	10	16.9			2960	10.8
3 PERM. RESIDENT	348	98.6	129	15.0	12	12.1	5616	67.3	23	2.3	37	4.6	9	15.3			8948	33.8
4 VISITOR VISA	2	.6	4	.5			273	3.3	3	.3	2	.2					332	1.3
5 STUDENT VISA			6	.7	1	1.0	122	1.5			1	.1					188	.7
6 REFUGEE VISA	1	.3	2	.2	1	1.0	1233	14.8			1	.1	6	10.2			1398	5.3
7 OTHER VISA			11	1.3	2	2.0	367	4.4	1	.1	1	.1					523	2.0
TOTAL	353	100.0*	849	100.0*	99	100.0*	8296	100.0*	978	100.0*	807	100.0*	59	100.0*			26450	100.0*
<b>E VETERAN STATUS</b>																		
1 PRIOR TO WW II	2	.6	5	.6			21	.3	14	1.4	3	.4					163	.6
2 WORLD WAR II	2	.6	8	.9	3	3.0	22	.3	26	2.6	4	.5	6	10.2			495	1.9
3 BTWN WWII & KOREA			4	.5			23	.3	3	.3	2	.2					92	.4
4 KOREAN CONFLICT			5	.6			32	.4	5	.5	2	.2					228	.9
5 BTWN KOREA & VTNM							19	.2	3	.3	9	1.1					210	.8
6 VIETNAM ERA			14	1.6	1	1.0	48	.6	5	.5	84	10.4					699	2.7
7 POST VIETNAM			14	1.6			25	.3	1	.1	19	2.3					245	1.0
8 NON- U.S. MILITARY			9	1.0			174	2.1	4	.4	8	1.0	1	1.7			341	1.3
MILITARY SVCE	344	97.5	752	87.3	90	90.9	7655	92.1	699	91.3	660	81.6	52	88.1			22926	90.3
TOTAL	348	100.0*	811	100.0*	94	100.0*	8049	100.0*	960	100.0*	791	100.0*	59	100.0*			25469	100.0*

STUDENT INFORMATION QUESTIONNAIRE  
 SAN FRANCISCO COMMUNITY COLLEGE - CENTERS  
 EVERY COMMUNITY COLLEGE CENTER BY CID CODE - 2 HIGH ORDER DIGITS

QUESTIONS	Citizenship		A.B.E.		Reading		ESL		General Stud		Apprentice		All Others		Total	
	CODE NO.	PCT	CODE NO.	PCT	CODE NO.	PCT	CODE NO.	PCT	CODE NO.	PCT	CODE NO.	PCT	CODE NO.	PCT	CODE NO.	PCT
<b>F YEARS OF SCHOOL</b>																
1 6 OR LESS	175	49.6	90	10.5	1	1.0	1729	20.7	77	7.8	9	1.1			2597	9.9
2 7 - 8	59	16.7	41	4.8	1	1.0	945	11.3	130	13.2	4	.5	2	3.4	1706	6.5
3 9 - 10	55	15.6	146	17.0	15	15.2	1331	16.0	129	13.1	16	2.0	5	8.5	2990	11.4
4 11 - 12	32	9.1	436	50.6	50	50.5	2032	24.4	353	35.8	325	40.2	22	37.3	8149	31.1
5 13 - 14	19	5.4	76	8.8	23	23.2	997	12.0	132	13.4	291	36.0	17	28.8	4512	17.2
6 15 - 16	6	1.7	36	4.2	5	5.1	808	9.7	85	8.6	109	13.5	5	8.5	3521	13.4
7 17 OR MORE	3	.8	23	2.7	4	4.0	356	4.3	63	6.4	50	6.2	7	11.9	2753	10.5
TOTAL	349	100.0*	848	100.0*	99	100.0*	8198	100.0*	969	100.0*	804	100.0*	58	100.0*	26228	100.0*
<b>G DIPLOMA, DEGREE</b>																
1 FOREIGN EDUCATION	232	65.7	76	8.8	6	6.1	4366	52.3	106	10.8	11	1.4	2	3.4	6282	24.0
2 ELEMENTARY	39	11.0	138	16.0	6	6.1	213	2.6	196	19.9	10	1.2	1	1.7	1778	6.8
3 HIGH SCHOOL	12	3.4	293	34.0	57	57.6	301	3.6	367	37.3	490	60.6	26	44.1	6126	23.4
4 G.E.D., CERT PROF	1	.3	29	3.4			63	.6	15	1.5	71	8.8	1	1.7	658	2.5
5 OCCUPATION CERT.	1	.3	18	2.1	9	9.1	130	1.6	57	5.8	55	6.8	6	10.2	966	3.7
6 JUNIOR COLLEGE	1	.3	12	1.4	2	2.0	43	.5	30	3.0	79	9.8	4	6.8	1110	4.2
7 COLLEGE OR UNIV.			20	2.3	1	1.0	97	1.2	70	7.1	52	6.4	4	6.8	2743	10.5
8 POST-GRADUATE			10	1.2	3	3.0	35	.4	31	3.1	12	1.5	4	6.8	1084	4.1
9 NONE	67	19.0	247	28.7	13	13.1	3000	36.0	94	9.5	24	3.0	11	18.6	5444	20.8
TOTAL	353	100.0*	843	100.0*	97	100.0*	8249	100.0*	966	100.0*	804	100.0*	59	100.0*	26191	100.0*
<b>H HOURS PER WEEK</b>																
1 1 - 2	13	3.7	27	3.1	10	10.1	192	2.3	237	24.1	16	2.0	2	3.4	2211	8.4
2 3 - 4	50	14.2	87	10.1	24	24.2	310	3.7	177	18.0	414	51.2	21	35.6	4697	17.9
3 5 - 6	50	14.2	125	14.5	20	20.2	455	5.5	323	32.8	292	36.1	2	3.4	4217	16.1
4 7 - 9	17	4.8	51	5.9	6	6.1	410	4.9	61	6.2	31	3.8	22	37.3	2161	8.2
5 10 - 11	105	29.7	46	5.3	2	2.0	2375	28.5	25	2.5	17	2.1	1	1.7	3421	13.0
6 12 - 15	44	12.5	110	12.8	7	7.1	589	7.1	63	6.4	7	.9	2	3.4	2015	7.7
7 16 - 17	7	2.0	8	.9			104	1.2	12	1.2	2	.2	2	3.4	327	1.2
8 18 - 23	51	14.4	136	15.8	8	8.1	1950	23.4	29	2.9	5	.6	4	6.8	2902	11.1
9 24 - 30	12	3.4	212	24.6	18	18.2	1294	15.5	35	3.6	3	.4	2	3.4	2829	10.8
0 31 OR MORE	3	.8	44	5.1	4	4.0	598	7.2	14	1.4	12	1.5	1	1.7	1458	5.6
TOTAL	352	100.0*	846	100.0*	99	100.0*	8277	100.0*	976	100.0*	799	100.0*	59	100.0*	26238	100.0*
<b>I TRANSPORTATION</b>																
1 CAR	11	3.1	96	11.1	7	7.1	921	11.0	212	21.5	608	75.2	14	23.7	7236	27.4
2 CAR POOL	6	1.7	12	1.4			81	1.0	60	6.1	39	4.8			641	2.4
3 BUS OR STREETCAR	147	41.6	616	71.5	79	79.8	4711	56.5	329	33.4	96	11.9	40	67.8	12209	46.3
4 BART	1	.3	11	1.3	4	4.0	83	1.0	9	.9	16	2.0	1	1.7	261	1.0
5 BICYCLE	1	.3	1	.1			26	.3			4	.5			108	.4
6 WALKING	186	52.7	82	9.5	8	8.1	2407	28.9	291	29.5	18	2.2	3	5.1	5338	20.2
7 MOTORCYCLE			2	.2			27	.3	1	.1	13	1.6			132	.5
8 OTHER	1	.3	29	3.4			38	.5	69	7.0	12	1.5	1	1.7	444	1.7
TOTAL	353	100.0*	849	100.0*	98	100.0*	8294	100.0*	971	100.0*	806	100.0*	59	100.0*	26369	100.0*
<b>J NEXT YR; LAST CLASS</b>																
1 YES; SUMMER 1978	15	4.2	55	6.4	16	16.2	1132	13.6	144	14.6	42	5.2	6	10.2	2418	9.2
2 YES; SPRING 1978	215	60.9	278	32.3	20	20.2	2367	28.4	628	63.8	289	35.7	17	28.8	8341	31.8
3 YES; FALL 1977	21	5.9	72	8.4	8	8.1	755	9.1	26	2.6	113	14.0	3	5.1	2431	9.3
4 YES; 2 OR MORE YRS	43	12.2	54	6.3	9	9.1	376	4.5	21	2.1	84	10.4	6	10.2	2086	8.0

STUDENT INFORMATION QUESTIONNAIRE  
 SAN FRANCISCO COMMUNITY COLLEGE - CENTERS  
 EVERY COMMUNITY COLLEGE CENTER BY CID CODE - 2 HIGH ORDER DIGITS

QUESTIONS	Citizenship		A.B.E.		Reading		ESL		General Stud		Aprentice		All Others		Total	
	CODE NO.	PCT	CODE NO.	PCT	CODE NO.	PCT	CODE NO.	PCT	CODE NO.	PCT	CODE NO.	PCT	CODE NO.	PCT	CODE NO.	PCT
5 YES; NEVER	40	11.3	232	26.9	23	23.2	2926	35.1	79	8.0	192	23.7	11	18.6	7513	28.6
6 NO; SUMMER 1978			18	2.1	2	2.0	106	1.3	9	.9	5	.6	4	6.8	296	1.1
7 NO; SPRING 1978	10	2.8	36	4.2	4	4.0	154	1.8	24	2.4	29	3.6	4	6.8	719	2.7
8 NO; FALL 1977			24	2.8	2	2.0	57	.7	4	.4	10	1.2	2	3.4	361	1.4
9 NO; 2 OR MORE YRS	5	1.4	10	1.2	1	1.0	30	.4	6	.6	17	2.1	2	3.4	350	1.3
0 NO; NEVER	3	.8	75	8.7	11	11.1	344	4.1	23	3.4	19	2.3	3	5.1	1714	6.5
TOTAL	352	100.0*	854	100.0*	96	100.0*	8247	100.0*	974	100.0*	800	100.0*	58	100.0*	26229	100.0*
<b>K REASON FOR CLASS</b>																
1 HI SCHOOL DIPLOMA			267	31.0	14	14.1	193	2.3	43	4.4	3	.4			2046	7.9
2 COLLEGE PREREQS	1	.3	26	3.0	3	3.0	258	3.1	3	.3	4	.5			536	2.1
3 ENTRY LEVEL JOB	5	1.4	155	18.0	21	21.2	766	9.2	14	1.4	145	17.9	9	15.3	2583	9.9
4 BETTER JOB	4	1.1	57	6.6	17	17.2	461	5.5	20	2.0	335	41.4	20	33.9	2529	9.7
5 NEW OCCUPATION			29	3.4	4	4.0	148	1.8	8	.8	40	4.9	2	3.4	1113	4.3
6 DETERMINE ABILITY	3	.8	43	5.0	6	6.1	160	1.9	11	1.1	64	7.9			1494	5.7
7 REENTER JOB MARKT	4	1.1	16	1.9	1	1.0	81	1.0	1	.1	13	1.6	1	1.7	466	1.8
8 LEARN ENGLISH	85	24.1	100	11.6	4	4.0	5708	68.4	12	1.2	7	.9	9	15.3	6422	24.7
9 LEARN LIFE SKILLS	2	.6	119	13.8	24	24.2	240	2.9	186	18.9	120	14.8	2	3.4	3434	13.2
0 BROADEN BACKGRND	124	35.1	36	4.2	5	5.1	248	3.0	668	67.8	58	7.2	16	27.1	5392	20.7
TOTAL	228	100.0*	848	100.0*	99	100.0*	8263	100.0*	966	100.0*	789	100.0*	59	100.0*	26015	100.0*
<b>L STUDENT SERVICE</b>																
1 CAREER GUIDANCE	37	10.5	121	14.1	16	16.2	746	8.9	30	3.0	150	18.5	5	8.5	3004	11.6
2 ED PROGRAM PLANNG	65	18.4	189	22.0	14	14.1	1293	15.5	27	2.7	72	8.9	7	11.9	3361	13.0
3 JOB PLACEMENT	27	7.6	262	30.4	26	26.3	2325	27.9	31	3.1	114	14.1	10	16.9	5940	23.0
4 CHILD CARE	9	2.5	20	2.3	3	3.0	313	3.8	9	.9	19	2.3	6	10.2	1178	4.6
5 FINANCIAL AID			84	9.8	11	11.1	587	7.0	10	1.0	80	9.9	4	6.8	1910	7.4
6 OTHER	18	5.1	84	9.8	11	11.1	925	11.1	300	30.5	91	11.2	3	5.1	3166	12.3
7 NONE	183	51.8	82	9.5	17	17.2	1991	23.9	550	55.8	270	33.4	21	35.6	7236	28.1
TOTAL	339	100.0*	842	100.0*	98	100.0*	8180	100.0*	957	100.0*	796	100.0*	56	100.0*	25795	100.0*
<b>M PRESENT OCCUPATION</b>																
1 WORK FULL-TIME	149	42.2	74	8.6	8	8.1	2045	24.5	47	4.8	732	90.5	36	61.0	8038	30.7
2 WORK PART-TIME	42	11.9	68	7.9	7	7.1	912	10.9	30	3.0	21	2.6	8	13.6	2760	10.5
3 SEEKING WORK	27	7.6	157	18.2	14	14.1	733	8.8	16	1.6	28	3.5	2	3.4	2463	9.4
4 RETIRED	42	11.9	19	2.2	13	13.1	274	3.3	456	46.3	9	1.1	4	6.8	2103	8.0
5 FULL-TIME STUDENT	6	1.7	309	35.9	38	38.4	2411	28.9	20	2.0	5	.6	4	6.8	5171	19.7
6 AT HOME	73	20.7	105	12.2	9	9.1	1497	17.9	141	14.3	5	.6	1	1.7	3740	14.3
7 VOLUNTEER WORK	6	1.7	43	5.0	1	1.0	85	1.0	125	12.7	2	.2	1	1.7	515	2.0
8 OTHER	7	2.0	75	8.7	9	9.1	313	3.8	144	14.6	5	.6	2	3.4	1399	5.3
TOTAL	352	100.0*	850	100.0*	99	100.0*	8270	100.0*	979	100.0*	807	100.0*	58	100.0*	26189	100.0*
<b>N EMPLOYED BY</b>																
1 FEDERAL GOVT	5	1.4	18	2.1	1	1.0	54	.6	11	1.1	8	1.0	18	30.5	751	2.9
2 STATE GOVT	1	.3	11	1.3	5	5.1	45	.5	32	3.2	5	.6	2	3.4	544	2.1
3 CITY GOVT	3	.8	22	2.6	2	2.0	155	1.9	14	1.4	14	1.7	17	28.8	1159	4.5
4 PRIVATE BUSINESS	165	46.7	58	6.7	4	4.0	2404	28.8	17	1.7	708	87.5	9	15.3	7040	27.2
5 SELF-EMPLOYED	19	5.4	8	.9			284	3.4	19	1.9	15	1.9	2	3.4	1101	4.3
6 NONPROFIT AGENCY	9	2.5	27	3.1	3	3.0	81	1.0	34	3.5	2	.2	1	1.7	672	2.6
7 OTHER	18	5.1	95	11.0	1	1.0	436	5.2	36	3.7	23	2.8			1295	5.0
TOTAL EMPLOYED NOW	128	36.3	586	68.1	80	80.8	4712	56.5	792	80.4	30	3.7	10	16.9	13327	51.5
TOTAL	348	100.0*	825	100.0*	96	100.0*	8171	100.0*	955	100.0*	805	100.0*	59	100.0*	25889	100.0*



STUDENT INFORMATION QUESTIONNAIRE  
 SAN FRANCISCO COMMUNITY COLLEGE - CENTERS  
 EVERY COMMUNITY COLLEGE CENTER BY CID CODE - 2 HIGH ORDER DIGITS

QUESTIONS	Citizenship		A.B.E.		Reading		ESL		General Stud		Apprentice		All Others		CODE NO.	PCT	Total	
	CODE NO.	PCT	CODE NO.	PCT	CODE NO.	PCT	CODE NO.	PCT	CODE NO.	PCT	CODE NO.	PCT	CODE NO.	PCT			NO.	PCT
<b>O JOB TRAINING THRU</b>																		
1 HIGH SCHOOL			44	5.1	3	3.0	56	.7	8	.8	24	3.0					585	2.3
2 CITY COLLEGE			10	1.2	2	2.0	51	.6	8	.8	25	3.1	1	1.7			374	1.4
3 OTHER COLLEGE	4	1.1	8	.9	2	2.0	66	.8	18	1.8	39	4.8	3	5.1			1601	6.2
4 COMM COLL CENTERS	24	6.8	67	7.8	16	16.2	604	7.2	13	1.3	137	16.9	9	15.3			1749	6.7
5 OTHER ADULT SCHLS	4	1.1	10	1.2	2	2.0	194	2.3	7	.7	11	1.4	3	5.1			459	1.8
6 MILITARY			3	.3			10	.1	2	.2	8	1.0	2	3.4			221	.9
7 PRIOR WORK EXPER.	111	31.4	23	2.7	3	3.0	886	10.6	24	2.4	135	16.7	10	16.9			3001	11.6
8 ON THE JOB	55	15.6	75	8.7	7	7.1	1299	15.6	35	3.6	358	44.3	14	23.7			4140	16.0
9 OTHER	14	4.0	93	10.8	4	4.0	481	5.8	21	2.1	44	5.4	6	10.2			1561	6.0
0 NOT EMPLOYED NOW	139	39.4	515	59.8	58	58.6	4552	54.6	834	84.7	16	2.0	10	16.9			12260	47.2
TOTAL	351	100.0*	848	100.0*	97	100.0*	8199	100.0*	970	100.0*	797	100.0*	58	100.0*			25951	100.0*
<b>P GOT JOB THRU</b>																		
1 SCHOOL-INSTRUCTOR	2	.6	13	1.5	3	3.0	74	.9	1	.1	10	1.2	2	3.4			335	1.3
2 SCHOOL-COUNSELING	3	.8	27	3.1	5	5.1	206	2.5	2	.2	8	1.0	2	3.4			657	2.5
3 FRIENDS, RELATIVES	105	29.7	70	8.1	8	8.1	1587	19.0	19	1.9	225	27.8	9	15.3			3824	14.7
4 PRIVATE AGENCY	11	3.1	13	1.5			185	2.2	3	.3	7	.9	3	5.1			707	2.7
5 PUBLIC AGENCY	8	2.3	17	2.0	4	4.0	264	3.2	18	1.8	17	2.1	16	27.1			997	3.8
6 DIRECT TO EMPLOYER	60	17.0	34	3.9	2	2.0	513	6.2	24	2.4	196	24.2	9	15.3			2959	11.4
7 NEWSPAPER	7	2.0	5	.6			179	2.1	4	.4	13	1.6	1	1.7			706	2.7
8 UNION	5	1.4	7	.8	3	3.0	214	2.6	5	.5	253	31.3	1	1.7			847	3.3
9 OTHER	12	3.4	92	10.7			313	3.8	38	3.9	52	6.4	5	8.5			1827	7.0
0 NOT EMPLOYED NOW	137	38.8	568	66.0	74	74.7	4687	56.2	858	87.1	24	3.0	11	18.6			13145	50.5
TOTAL	350	100.0*	846	100.0*	99	100.0*	8222	100.0*	972	100.0*	805	100.0*	59	100.0*			26004	100.0*
<b>Q ANNUAL INCOME</b>																		
1 NO PRESENT INCOME	40	11.3	321	37.3	41	41.4	2875	34.5	77	7.8	36	4.4	8	13.6			6366	24.0
2 \$ 999 OR LESS	19	5.4	96	11.1	15	15.2	457	5.5	22	2.2	24	3.0	1	1.7			1560	5.9
3 \$ 1 000 - 2 999	35	9.9	113	13.1	5	5.1	796	9.5	85	8.6	23	2.8	5	8.5			2194	8.3
4 \$ 3 000 - 4 999	70	19.8	166	19.3	15	15.2	1113	13.3	253	25.7	34	4.2	7	11.9			3333	12.6
5 \$ 5 000 - 9 999	104	29.5	64	7.4	6	6.1	1652	19.8	168	17.1	164	20.3	20	33.9			4638	17.5
6 \$10 000 - 14 999	57	16.1	21	2.4	5	5.1	584	7.0	71	7.2	252	31.1	4	6.8			3022	11.4
7 \$15 000 - 19 999	14	4.0	14	1.6	4	4.0	228	2.7	25	2.5	144	17.8	2	3.4			1675	6.3
8 \$20 000 - 29 999	3	.8	11	1.3	3	3.0	148	1.8	25	2.5	77	9.5	10	16.9			1274	4.8
9 \$30 000 OR MORE			4	.5			67	.8	12	1.2	23	2.8					700	2.6
0 DID NOT STATE	11	3.1	49	5.7	5	5.1	405	4.9	242	24.6	23	2.8	2	3.4			1724	6.5
TOTAL	353	100.0*	859	100.0*	99	100.0*	8325	100.0*	980	100.0*	800	100.0*	59	100.0*			26486	100.0*
<b>S SITE TYPE</b>																		
1 THIS CNTR'S ADMIN			522	60.6	71	71.7	3556	42.6	32	3.2	61	7.5					8229	31.0
2 OTHER CNTR ADMIN			5	.6			29	.3	12	1.2	155	19.2	53	89.8			1245	4.7
3 CITY COLLEGE			4	.5			122	1.5			89	11.0					500	1.9
4 UNIFIED SCHL DIST							636	7.6	15	1.5	129	15.9					4411	16.6
5 GOVT BLDG			36	4.2			396	4.7	29	2.9							2712	10.2
6 CHURCH	260	73.7	17	2.0			2137	25.6	628	63.8			6	10.2			4165	15.7
7 CIVIC, COMM. CENTR	93	26.3	196	22.8	21	21.2	1345	16.1	177	18.0							3385	12.7
8 COMMERCIAL, PRVT			81	9.4	7	7.1	120	1.4	92	9.3	375	46.4					1859	7.0
9 OTHER																	70	.3
TOTAL	353	100.0*	861	100.0*	99	100.0*	8341	100.0*	985	100.0*	809	100.0*	59	100.0*			26576	100.0*

STUDENT INFORMATION QUESTIONNAIRE  
 SAN FRANCISCO COMMUNITY COLLEGE - CENTERS  
 EVERY COMMUNITY COLLEGE CENTER BY CID CODE - 2 HIGH ORDER DIGITS

QUESTIONS	Citizenship		A.B.E.		Reading		ESL		General Stud		Aprentice		All Others		Total			
	CODE NO.	41 PCT	CODE NO.	46 PCT	CODE NO.	47 PCT	CODE NO.	48 PCT	CODE NO.	49 PCT	CODE NO.	53 PCT	CODE NO.	59 PCT	CODE NO.	PCT	NO.	PCT
<b>T CLASS DAYS</b>																		
1 MONDAY							23	.3	279	28.3	72	8.9	16	27.1			1583	6.0
2 TUESDAY							21	.3	92	9.3	193	23.9					1574	5.9
3 WEDNESDAY			17	2.0	21	21.2	56	.7	170	17.3	153	18.9					1607	6.0
4 THURSDAY			32	3.7			30	.4	169	17.2	98	12.1					1401	5.3
5 FRIDAY							23	.3	85	8.6							528	2.0
6 SATURDAY	93	26.3															249	.9
7 TWO DAYS	69	19.5	88	10.2			528	6.3	148	15.0	293	36.2	37	62.7			5680	21.4
8 THREE DAYS			69	8.0			358	4.3									1022	3.8
9 FOUR DAYS							1754	21.0									2350	8.8
0 FIVE DAYS	191	54.1	655	76.1	78	78.8	5548	66.5	42	4.3			6	10.2			10582	39.8
<b>TOTAL</b>	353	100.0*	861	100.0*	99	100.0*	8341	100.0*	985	100.0*	809	100.0*	59	100.0*			26576	100.0*
<b>U CLASS START TIME</b>																		
1 MORNING	216	61.2	556	64.6	64	64.6	4331	51.9	780	79.2							11488	43.2
2 NOON - 2:55 PM	68	19.3	271	31.5	35	35.4	1518	18.2	189	19.2							4865	18.3
3 3:00 - 4:25 PM			9	1.0			250	3.0	8	.8			43	72.9			1000	3.8
4 4:30 - 5:55 PM							232	2.8			249	30.8	16	27.1			989	3.7
5 6:00 - 7:55 PM	69	19.5	25	2.9			2010	24.1			560	69.2					7995	30.1
6 8:00 AND LATER									8	.8							239	.9
<b>TOTAL</b>	353	100.0*	861	100.0*	99	100.0*	8341	100.0*	985	100.0*	809	100.0*	59	100.0*			26576	100.0*
<b>V COURSE CATEGORY</b>																		
1 BILINGUAL	353	100.0					619	7.4									1198	4.5
2 HANDICAPPED			213	24.7	21	21.2											989	3.7
3 ABE LESS BLNG,HND			639	74.2	78	78.8	7454	89.4									8683	32.7
4 HI SCHOOL REGULAR			9	1.0					28	2.8							1747	6.6
5 G.E.D. PROGRAM									26	2.6							245	.9
6 OLDER ADULTS							61	.7	879	89.2							2019	7.6
7 APPRENTICESHIP											787	97.3					869	3.3
8 OCCUPATIONAL							157	1.9	37	3.8	10	1.2	59	100.0			5711	21.5
9 ALL OTHERS							50	.6	15	1.5	12	1.5					5115	19.2
<b>TOTAL</b>	353	100.0*	861	100.0*	99	100.0*	8341	100.0*	985	100.0*	809	100.0*	59	100.0*			26576	100.0*
<b>W FUNDING SOURCE</b>																		
1 STATE, ADA	353	100.0	861	100.0	99	100.0	7880	94.5	106	10.8	797	98.5	16	27.1			19524	73.5
2 COMMUNITY SERVICE							61	.7	879	89.2	12	1.5					6284	23.6
3 CETA													37	62.7			198	.7
4 OTHER CONTRACT							400	4.8					6	10.2			570	2.1
<b>TOTAL</b>	353	100.0*	861	100.0*	99	100.0*	8341	100.0*	985	100.0*	809	100.0*	59	100.0*			26576	100.0*
<b>TOTAL RESPONDENTS</b>																		
1 DUPLCTS--INCLUDED	108	30.6	480	55.7	57	57.6	3220	38.6	112	11.4	33	4.1	29	49.2			8023	30.8
2 FIRST QUESTIONAIRE	240	68.0	359	41.7	42	42.4	4958	59.4	858	87.1	765	94.6	30	50.8			18006	69.2
<b>TOTAL</b>	348	100.0*	839	100.0*	99	100.0*	8178	100.0*	970	100.0*	798	100.0*	59	100.0*			26029	100.0*

103

104

STUDENT INFORMATION QUESTIONNAIRE  
 SAN FRANCISCO COMMUNITY COLLEGE - CENTERS  
 EVERY COMMUNITY COLLEGE CENTER BY PROGRAM CATEGORY

QUESTIONS	Blngl ABE		Hndcp ABE		Reg. ABE		Blngl Other		Hndcp Other		High School		G.E.D.		Seniors		Aprentice	
	CODE NO.	61 PCT	CODE NO.	62 PCT	CODE NO.	63 PCT	CODE NO.	71 PCT	CODE NO.	72 PCT	CODE NO.	84 PCT	CODE NO.	85 PCT	CODE NO.	86 PCT	CODE NO.	87 PCT
<b>A SEX</b>																		
1 MALE	317	32.6	170	56.1	3605	41.5	56	24.8	294	41.9	683	39.1	106	43.3	361	17.9	803	94.0
2 FEMALE	652	67.1	133	43.9	5042	58.1	167	73.9	406	57.9	1054	60.3	138	56.3	1646	81.5	49	5.7
TOTAL	969	100.0*	303	100.0*	8647	100.0*	223	100.0*	700	100.0*	1737	100.0*	244	100.0*	2007	100.0*	852	100.0*
<b>B AGE</b>																		
1 UNDER 18	4	.4	1	.3	164	1.9	4	1.8	2	.3	174	10.0	17	6.9	1	.1	3	.4
2 18 - 19	11	1.1	20	6.6	940	10.8	39	17.3	33	4.7	461	26.4	61	24.9	14	.7	70	8.2
3 20	8	.8	12	4.0	448	5.2	17	7.5	22	3.1	143	8.2	27	11.0	1	.1	75	8.8
4 21 - 24	22	2.3	53	17.5	1535	17.7	34	15.0	93	13.3	281	16.1	60	24.5	13	.6	308	36.1
5 25 - 34	146	15.0	116	38.3	2649	30.5	76	33.6	234	33.4	335	19.2	51	20.8	54	2.7	339	39.7
6 35 - 44	212	21.8	46	15.2	1360	15.7	24	10.6	84	12.0	119	6.8	16	6.5	55	2.7	37	4.3
7 45 - 54	233	24.0	29	9.6	767	8.8	22	9.7	74	10.6	91	5.4	11	4.5	69	3.4	10	1.2
8 55 - 59	106	10.9	14	4.6	289	3.3	2	.9	33	4.7	33	1.9			80	4.0	5	.6
9 60 - 64	97	10.0	4	1.3	208	2.4	2	.9	40	5.7	33	1.9	1	.4	168	8.3	3	.4
0 65 AND OLDER	131	13.5	8	2.6	274	3.2	2	.9	85	12.1	64	3.7	1	.4	1553	76.9	2	.2
TOTAL	970	100.0*	303	100.0*	8634	100.0*	222	100.0*	700	100.0*	1738	100.0*	245	100.0*	2008	100.0*	852	100.0*
<b>C RACE OR ETHNIC</b>																		
1 ALASKAN NATIVE	1	.1			15	.2			6	.9	5	.3	1	.4	1	.1	3	.4
2 AMERICAN INDIAN	2	.2	2	.7	33	.4	2	.9	5	.7	37	2.1	4	1.6	3	.1	30	3.5
3 BLACK (NOT HISP.)	1	.1	67	22.1	613	7.1	38	16.8	115	16.4	648	37.1	86	35.1	134	6.6	98	11.5
4 WHITE (NOT HISP.)	1	.1	140	46.2	685	7.9	19	8.4	427	60.9	380	21.8	52	21.2	1493	73.9	542	63.5
5 HISPANIC	1	.1	34	11.9	2794	32.2	136	60.2	55	7.8	224	12.8	63	25.7	76	3.8	78	9.1
6 CHINESE	910	93.6	30	9.9	2729	31.4	9	4.0	53	7.6	139	8.0	5	2.0	186	9.2	45	5.3
7 FILIPINO	1	.1	22	7.3	213	2.5	14	6.2	15	2.1	203	11.6	26	10.6	19	.9	21	2.5
8 JAPANESE	2	.2	5	1.7	223	2.6			8	1.1	21	1.2			35	1.7	12	1.4
9 SOUTHEAST ASIAN	38	3.9	1	.3	911	10.5			3	.4	17	1.0			3	.1	2	.2
0 OTHR ASIAN/PAC IS	13	1.3			428	4.9	5	2.2	6	.9	58	3.3	4	1.6	51	2.5	16	1.9
TOTAL	970	100.0*	303	100.0*	8644	100.0*	223	100.0*	693	100.0*	1732	100.0*	241	100.0*	2001	100.0*	847	100.0*
<b>D CITIZENSHIP STATUS</b>																		
1 CITIZEN-NATIVE	6	.6	266	87.8	902	10.4	84	37.2	597	85.2	1075	61.5	157	64.1	1367	67.7	746	87.4
2 CIT.-NATURALIZED	38	3.9	21	6.9	608	7.0	26	11.5	63	9.0	253	14.5	27	11.0	430	21.3	63	7.4
3 PERM RESIDENT	835	85.9	13	4.3	5212	60.0	99	43.8	33	4.7	360	20.6	55	22.4	189	9.4	37	4.3
4 VISITOR VISA	10	1.0			266	3.1	2	.9	1	.1	9	.5			5	.2	2	.2
5 STUDENT VISA					129	1.5	6	2.7	2	.3	6	.3	1	.4	2	.1	1	.1
6 REFUGEE VISA	74	7.6	1	.3	1144	13.2	3	1.3			10	.6	2	.8	1	.1	1	.1
7 OTHER VISA	5	.5			369	4.2	5	2.2	2	.3	26	1.5	3	1.2	11	.5	1	.1
TOTAL	968	100.0*	301	100.0*	8630	100.0*	225	100.0*	698	100.0*	1739	100.0*	245	100.0*	2005	100.0*	851	100.0*
<b>E VETERAN STATUS</b>																		
1 PRIOR TO WW II	10	1.0	1	.3	21	.2	2	.9	5	.7	11	.6	2	.8	47	2.3	4	.5
2 WORLD WAR II	4	.4	3	1.0	28	.3			32	4.6	27	1.5	1	.4	74	3.7	5	.6
3 BTWN WWII & KOREA	2	.2			24	.3			4	.6	9	.5			6	.3	1	.1
4 KOREAN CONFLICT	3	.3	1	.3	37	.4	2	.9	6	.8	13	.7	1	.4	8	.4	9	1.1
5 BTWN KOREA & VTNM	6	.6			18	.2			2	.3	22	1.3	2	.8	3	.1	12	1.4
6 VIETNAM ERA	6	.6	3	1.0	69	.8	4	1.8	12	1.7	71	4.1	8	3.3	2	.1	88	10.3
7 POST VIETNAM	4	.4	1	.3	36	.4	3	1.3	3	.4	42	2.4	16	6.5	2	.1	22	2.6
8 NON- U.S. MILITARY	2	.2			170	2.0	2	.9	1	.1	20	1.1			14	.7	9	1.1
9 MILITARY SVCE	908	93.4	294	97.0	7936	91.4	201	88.9	623	88.9	1415	81.0	196	80.0	1731	85.7	684	80.1
TOTAL	945	100.0*	303	100.0*	8339	100.0*	214	100.0*	688	100.0*	1630	100.0*	226	100.0*	1887	100.0*	834	100.0*

STUDENT INFORMATION QUESTIONNAIRE  
 SAN FRANCISCO COMMUNITY COLLEGE - CENTERS  
 EVERY COMMUNITY COLLEGE CENTER BY PROGRAM CATEGORY

QUESTIONS	Blngl ARE		Hndcp ARE		Reg. ARE		Blngl Other		Hndcp Other		High School		G.E.D.		Seniors		Apprentice	
	CODE NO.	PCT	CODE NO.	PCT	CODE NO.	PCT	CODE NO.	PCT	CODE NO.	PCT	CODE NO.	PCT	CODE NO.	PCT	CODE NO.	PCT	CODE NO.	PCT
<b>F YEARS OF SCHOOL</b>																		
1 6 OR LESS	555	57.1	98	22.4	1388	16.0	13	5.8	65	9.3	44	2.5	9	3.7	199	9.9	10	1.2
2 7 - 8	149	15.3	36	11.9	894	10.3	5	2.2	52	7.4	55	3.1	12	4.9	212	10.5	4	.5
3 9 - 10	125	12.9	47	15.5	1486	17.1	23	10.2	68	9.7	274	15.7	77	31.4	203	10.1	19	2.2
4 11 - 12	69	7.1	116	38.3	2538	29.2	116	51.3	234	33.4	963	55.1	130	53.1	601	29.8	338	39.6
5 13 - 14	35	3.6	13	4.3	1092	12.6	35	15.5	96	13.7	218	12.5	8	3.3	242	12.0	310	36.3
6 15 - 16	15	1.5	9	3.0	770	8.9	22	9.7	98	14.0	102	5.8	5	2.0	239	11.8	113	13.2
7 17 OR MORE	6	.6	13	4.3	361	4.2	12	5.3	82	11.7	66	3.8	3	1.2	282	14.0	54	6.3
TOTAL	954	100.0*	302	100.0*	8529	100.0*	226	100.0*	695	100.0*	1722	100.0*	244	100.0*	1978	100.0*	848	100.0*
<b>G DIPLOMA, DEGREE</b>																		
1 FOREIGN EDUCATION	628	64.6	6	2.0	4035	46.5	45	19.9	18	2.6	142	8.1	19	7.8	299	14.8	13	1.5
2 ELEMENTARY	71	7.3	27	8.9	417	4.8	22	9.7	100	14.3	391	22.4	74	30.2	260	12.9	11	1.3
3 HIGH SCHOOL	24	2.5	65	21.5	663	7.6	66	29.2	283	40.4	427	24.4	33	13.5	648	32.1	519	60.8
4 G.E.D., CERT PROF	12	1.2	2	.7	95	1.1	7	3.1	14	2.0	66	3.8	14	5.7	18	.9	73	8.5
5 OCCUPATION CERT.	4	.4	6	2.0	176	2.0	13	5.8	19	2.7	62	3.5	19	7.8	88	4.4	62	7.3
6 JUNIOR COLLEGE	3	.3	3	1.0	63	.7	4	1.8	39	5.6	49	2.8	3	1.2	81	4.0	81	9.5
7 COLLEGE OR UNIV.	1	.1	7	2.3	105	1.2	8	3.5	91	13.0	73	4.2	3	1.2	350	17.3	52	6.1
8 POST-GRADUATE	7	.7	7	2.3	32	.4	2	.9	42	6.0	32	1.8	2	.8	76	3.8	11	1.3
9 NONE	215	22.1	177	58.4	2987	34.4	50	22.1	89	12.7	451	25.8	73	29.8	150	7.4	26	3.0
TOTAL	965	100.0*	300	100.0*	8573	100.0*	217	100.0*	695	100.0*	1693	100.0*	240	100.0*	1970	100.0*	848	100.0*
<b>H HOURS PER WEEK</b>																		
1 1 - 2	33	3.4	11	3.6	210	2.4	7	3.1	117	16.7	73	4.2	7	2.9	536	26.5	35	4.1
2 3 - 4	64	6.6	63	20.8	431	5.0	14	6.2	162	23.1	280	16.0	25	10.2	453	22.4	413	48.4
3 5 - 6	82	8.4	63	20.8	600	6.9	18	8.0	60	8.6	277	15.9	33	13.5	402	19.9	314	36.8
4 7 - 9	38	3.9	19	6.3	467	5.4	17	7.5	111	15.8	209	12.0	23	9.4	199	9.9	33	3.9
5 10 - 11	440	45.3	17	5.6	2052	23.6	11	4.9	38	5.4	112	6.4	34	13.9	191	9.5	18	2.1
6 12 - 15	106	10.9	85	28.1	636	7.3	4	1.8	105	15.0	100	5.7	30	12.2	98	4.9	7	.8
7 16 - 17	12	1.2	1	.3	115	1.3	2	.9	8	1.1	49	2.8	3	1.2	23	1.1	2	.2
8 18 - 23	152	15.6	38	12.5	1966	22.6	22	9.7	71	10.1	203	11.6	37	15.1	36	1.8	5	.6
9 24 - 30	21	2.2	2	.7	1548	17.8	83	36.7	6	.9	285	16.3	32	13.1	24	1.2	2	.2
0 31 OR MORE	19	2.0	1	.3	574	6.6	48	21.2	16	2.3	124	7.1	20	8.2	19	.9	14	1.6
TOTAL	967	100.0*	300	100.0*	8599	100.0*	226	100.0*	694	100.0*	1712	100.0*	244	100.0*	1981	100.0*	843	100.0*
<b>I TRANSPORTATION</b>																		
1 CAR	23	2.4	25	8.3	1042	12.0	37	16.4	146	20.8	433	24.8	73	29.8	360	17.8	641	75.1
2 CAR POOL	11	1.1	9	3.0	79	.9	6	2.7	50	7.1	33	1.9	5	2.0	80	4.0	40	4.7
3 BUS OR STREETCAR	314	32.3	210	69.3	5163	59.5	157	69.6	299	42.7	986	56.4	103	42.0	775	38.4	98	11.5
4 BART	9	.9	4	1.3	92	1.1	6	2.7	13	1.9	23	1.3	4	1.6	4	.2	16	1.9
5 BICYCLE	8	.8			23	.3	2	.9	2	.3	7	.4	1	.4			6	.7
6 WALKING	594	61.1	13	4.3	2157	24.8	17	7.5	37	5.3	238	13.6	52	21.2	673	33.3	17	2.0
7 MOTORCYCLE	4	.4	1	.3	27	.3			8	1.1	10	.6			1		16	1.9
8 OTHER	4	.4	32	10.6	44	.5			142	20.3	11	.6	5	2.0	98	4.9	16	1.9
TOTAL	967	100.0*	294	100.0*	8627	100.0*	225	100.0*	697	100.0*	1741	100.0*	243	100.0*	1991	100.0*	850	100.0*
<b>J NEXT YR; LAST CLASS</b>																		
1 YES; SUMMER 1978	72	7.4	1	.3	1166	13.4	21	9.3	96	13.7	81	4.6	11	4.5	269	13.3	45	5.3
2 YES; SPRING 1978	422	43.4	200	66.0	2323	26.8	35	15.5	344	49.1	390	22.3	42	17.1	1320	65.4	294	34.4
3 YES; FALL 1977	58	6.0	22	7.3	835	9.6	23	10.2	34	4.9	214	12.2	34	13.9	78	3.9	116	13.6
4 YES; 2 OR MORE YRS	78	8.0	8	2.6	434	5.0	9	4.0	43	6.1	131	7.5	21	8.6	55	2.7	100	11.7



STUDENT INFORMATION QUESTIONNAIRE  
 SAN FRANCISCO COMMUNITY COLLEGE - CENTERS  
 EVERY COMMUNITY COLLEGE CENTER BY PROGRAM CATEGORY

QUESTIONS	Blngl ABE		Hndcp ABE		Reg. ABE		Blngl Other		Hndcp Other		High School		G.E.D.		Seniors		Aprentice	
	CODE NO.	61 PCT	CODE NO.	62 PCT	CODE NO.	63 PCT	CODE NO.	71 PCT	CODE NO.	72 PCT	CODE NO.	84 PCT	CODE NO.	85 PCT	CODE NO.	86 PCT	CODE NO.	87 PCT
5 YES; NEVER	285	29.3	41	13.5	2993	34.5	81	35.6	122	17.4	454	26.0	74	30.2	143	7.1	201	23.5
6 NO; SUMMER 1978	7	.7	1	.3	120	1.4	5	2.2	3	.4	15	.9	4	1.6	16	.8	5	.6
7 NO; SPRING 1978	20	2.1	8	2.6	198	2.3	13	5.8	13	1.9	100	5.7	9	3.7	31	1.5	32	3.7
8 NO; FALL 1977	4	.4			90	1.0	3	1.3	5	.7	79	4.5	10	4.1	4	.2	9	1.1
9 NO; 2 OR MORE YRS	5	.5	4	1.3	43	.5	8	3.5	10	1.4	19	1.1	6	2.4	10	.5	19	2.2
0 NO; NEVER	17	1.7	17	5.6	384	4.4	26	11.5	23	3.3	233	13.3	29	11.8	43	2.1	23	2.7
TOTAL	968	100.0*	302	100.0*	8586	100.0*	224	100.0*	693	100.0*	1716	100.0*	240	100.0*	1969	100.0*	844	100.0*
<b>K REASON FOR CLASS</b>																		
1 HI SCHOOL DIPLOMA	4	.4	18	5.9	665	7.7	30	13.3	26	3.7	957	54.8	175	71.4	3	.1	3	.4
2 COLLEGE PREREQS	4	.4	6	2.0	291	3.4	4	1.8	7	1.0	65	3.7	12	4.9	7	.3	6	.7
3 ENTRY LEVEL JOB	46	4.7	62	17.2	809	9.3	77	34.1	17	2.4	148	8.5	17	6.9	11	.5	146	17.1
4 BETTER JOB	22	2.3	9	3.0	534	6.1	31	13.7	24	3.4	113	6.5	9	3.7	7	.3	353	41.3
5 NEW OCCUPATION	6	.6	9	3.0	175	2.0	20	8.8	12	1.7	55	3.1	8	3.3	13	.6	41	4.8
6 DETERMINE ABILITY	24	2.5	20	6.6	196	2.3	20	8.8	39	5.6	74	4.2	6	2.4	42	2.1	67	7.8
7 REENTER JOB MARKT	18	1.9	1	.3	83	1.0	7	3.1	9	1.3	31	1.8			3	.1	14	1.6
8 LEARN ENGLISH	466	47.9	9	3.0	5351	61.6	10	4.4	15	2.1	121	6.9	2	.8	72	3.6	8	.9
9 LEARN LIFE SKILLS	34	3.5	158	52.1	272	3.1	8	3.5	294	41.9	51	2.9	3	1.2	335	16.6	120	14.1
0 BROADEN BACKGRND	210	21.6	18	5.9	226	2.6	8	3.5	250	35.7	104	6.0	12	4.9	1473	73.0	75	8.8
TOTAL	834	100.0*	300	100.0*	8601	100.0*	215	100.0*	693	100.0*	1719	100.0*	244	100.0*	1966	100.0*	833	100.0*
<b>L STUDENT SERVICE</b>																		
1 CAREER GUIDANCE	94	9.7	23	7.6	857	9.9	25	11.1	39	5.6	374	21.4	54	22.0	30	1.5	153	17.9
2 ED PROGRAM PLANNG	134	13.8	36	11.9	1498	17.3	34	15.0	53	7.6	600	17.2	49	20.0	92	4.6	77	9.0
3 JOB PLACEMENT	112	11.5	87	28.7	2502	28.8	88	38.9	104	14.8	427	24.4	59	24.1	28	1.4	121	14.2
4 CHILD CARE	28	2.9	1	.3	326	3.8	4	1.8	10	1.4	73	4.2	8	3.3	17	.8	19	2.2
5 FINANCIAL AID	20	2.1	9	3.0	694	8.0	49	21.7	17	2.4	204	11.7	27	11.0	7	.3	81	9.5
6 OTHER	73	7.5	61	20.1	877	10.1	4	1.8	190	27.1	119	6.8	20	8.2	744	36.6	100	11.7
7 NONE	484	49.8	84	27.7	1748	20.1	19	8.4	279	39.8	200	11.4	21	8.6	923	45.7	289	33.8
TOTAL	945	100.0*	301	100.0*	8502	100.0*	223	100.0*	692	100.0*	1697	100.0*	238	100.0*	1841	100.0*	840	100.0*
<b>M PRESENT OCCUPATION</b>																		
1 WORK FULL-TIME	334	34.4	23	7.6	1950	22.5	16	7.1	115	16.4	324	18.5	84	34.3	36	1.8	779	91.2
2 WORK PART-TIME	127	13.1	13	4.3	917	10.6	17	7.5	37	5.3	236	13.5	26	10.6	73	3.6	19	2.2
3 SEEKING WORK	91	9.4	18	5.9	883	10.2	27	11.9	62	8.8	314	18.0	31	12.7	17	.8	29	3.4
4 RETIRED	95	9.9	9	3.0	219	2.5	3	1.3	64	9.1	53	3.0	2	.8	1011	50.1	7	.8
5 FULL-TIME STUDENT	42	4.3	114	37.6	2752	31.7	131	58.0	36	5.1	485	27.8	59	24.1	9	.4	6	.7
6 AT HOME	239	24.6	38	12.5	1417	16.3	19	8.4	169	24.1	219	12.5	23	9.4	312	15.5	6	.7
7 VOLUNTEER WORK	15	1.5	39	12.9	88	1.0	2	.9	36	5.1	26	1.5	1	.4	169	8.4	2	.2
8 OTHER	23	2.4	47	15.5	363	4.2	10	4.4	178	25.4	63	3.6	15	6.1	231	11.4	4	.5
TOTAL	967	100.0*	301	100.0*	8595	100.0*	225	100.0*	697	100.0*	1720	100.0*	241	100.0*	1858	100.0*	852	100.0*
<b>N EMPLOYED BY</b>																		
1 FEDERAL GOVT	8	.8	2	.7	71	.8	2	.9	20	2.9	78	4.5	30	12.2	8	.4	8	.9
2 STATE GOVT	3	.3	2	.7	63	.7	1	.4	16	2.3	44	2.5	9	3.7	10	.5	5	.6
3 CITY GOVT	7	.7	1	.3	105	1.2			19	2.7	65	3.7	9	3.7	16	.8	25	2.9
4 PRIVATE BUSINESS	395	40.6	7	2.3	2253	25.9	24	10.6	71	10.1	354	20.3	53	21.6	28	1.4	740	86.7
5 SELF-EMPLOYED	54	5.6			266	3.1	4	1.8	21	3.0	48	2.7	6	2.4	40	2.0	13	1.5
6 NONPROFIT AGENCY	19	2.0	28	9.2	85	1.0	3	1.3	33	4.7	24	1.4	3	1.2	81	4.0	4	.5
7 OTHER	47	4.8	85	28.1	443	5.1	9	4.0	70	10.0	75	4.3	17	6.9	48	2.4	25	2.9
8 NOT EMPLOYED NOW	424	43.6	174	57.4	5181	59.7	176	77.9	445	63.5	1007	57.6	112	45.7	1581	78.3	30	3.5
TOTAL	957	100.0*	299	100.0*	8467	100.0*	219	100.0*	695	100.0*	1695	100.0*	239	100.0*	1812	100.0*	850	100.0*

STUDENT INFORMATION QUESTIONNAIRE  
 SAN FRANCISCO COMMUNITY COLLEGE - CENTERS  
 EVERY COMMUNITY COLLEGE CENTER BY PROGRAM CATEGORY

QUESTIONS	Blngl ABE		Hndcp ABE		Reg. ABE		Blngl Other		Hndcp Other		High School		G.E.D.		Seniors		Aprentice	
	CODE NO.	61 PCT	CODE NO.	62 PCT	CODE NO.	63 PCT	CODE NO.	71 PCT	CODE NO.	72 PCT	CODE NO.	84 PCT	CODE NO.	85 PCT	CODE NO.	86 PCT	CODE NO.	87 PCT
<b>Q JOB TRAINING THRU</b>																		
1 HIGH SCHOOL			8	2.6	102	1.2	1	.4	10	1.4	102	5.8	7	2.9	17	.8	24	2.8
2 CITY COLLEGE					63	.7	3	1.3	5	.7	16	.9	4	1.6	6	.3	31	3.6
3 OTHER COLLEGE	7	.7	5	1.7	72	.8	2	.9	56	8.0	58	3.3	3	1.2	53	2.6	38	4.4
4 COMM COLL CENTERS	107	11.0	19	6.3	546	6.3	34	15.0	13	1.9	87	5.0	14	5.7	13	.6	143	16.7
5 OTHER ADULT SCHLS	18	1.9	2	.7	188	2.2	2	.9	7	1.0	12	.7	4	1.6	6	.3	11	1.3
6 MILITARY	2	.2			13	.1	1	.4	5	.7	57	3.3	23	9.4	1		10	1.2
7 PRIOR WORK EXPER.	238	24.5	10	3.3	821	9.5	11	4.9	52	07.4	143	8.2	32	13.1	57	2.8	146	17.1
8 ON THE JOB	118	12.1	18	5.9	1341	15.4	21	9.3	57	8.1	251	14.4	27	11.0	54	2.7	370	43.3
9 OTHER	63	6.5	67	22.1	473	5.4	5	2.2	67	9.6	98	5.6	22	9.0	43	2.1	54	6.3
0 NOT EMPLOYED NOW	410	42.2	172	56.8	4905	56.5	143	63.3	421	60.1	874	50.0	104	42.4	1555	77.5	15	1.8
TOTAL	963	100.0*	301	100.0*	8524	100.0*	223	100.0*	693	100.0*	1698	100.0*	240	100.0*	1815	100.0*	842	100.0*
<b>P GOT JOB THRU</b>																		
1 SCHOOL-INSTRUCTOR	12	1.2	15	5.0	86	1.0	1	.4	2	.3	50	2.9	4	1.6			9	1.1
2 SCHOOL-COUNSELING	8	.8	12	4.0	172	2.0	3	1.3	16	2.3	53	3.0	2	.8	5	.2	9	1.1
3 FRIENDS,RELATIVES	252	25.9	6	2.0	1542	17.8	16	7.1	44	6.3	190	10.9	37	15.1	38	1.9	235	27.5
4 PRIVATE AGENCY	29	3.0	4	1.3	179	2.1	3	1.3	15	2.1	35	2.0	9	3.7	7	.3	7	.8
5 PUBLIC AGENCY	30	3.1	5	1.7	245	2.8	5	2.2	9	1.3	54	3.1	17	6.9	10	.5	17	2.0
6 DIRECT TO EMPLYR	134	13.8	8	2.6	486	5.6	14	6.2	56	8.0	168	9.6	24	9.8	41	2.0	198	23.2
7 NEWSPAPER	22	2.3			165	1.9	4	1.8	11	1.6	48	2.7	4	1.6	11	.5	13	1.5
8 UNION	10	1.0			237	2.7	5	2.2	6	.9	39	2.2	7	2.9	10	.5	284	33.3
9 OTHER	28	2.9	76	25.1	322	3.7	3	1.3	85	12.1	118	6.8	27	11.0	69	3.4	55	6.4
0 NOT EMPLOYED NOW	437	45.0	177	58.4	5111	58.9	169	74.8	450	64.2	956	54.7	110	44.9	1619	80.2	23	2.7
TOTAL	962	100.0*	303	100.0*	8545	100.0*	223	100.0*	694	100.0*	1711	100.0*	241	100.0*	1810	100.0*	850	100.0*
<b>Q ANNUAL INCOME</b>																		
1 NO PRESENT INCOME	166	17.1	74	24.4	3262	37.6	96	42.5	168	24.0	592	33.9	68	27.8	125	6.2	38	4.4
2 \$ 999 OR LESS	72	7.4	42	13.9	533	6.1	16	7.1	51	7.3	191	10.9	23	9.4	62	3.1	23	2.7
3 \$ 1 000 - 2 999	103	10.6	45	14.9	797	9.2	16	7.1	106	15.1	147	8.4	21	8.6	176	8.7	22	2.6
4 \$ 3 000 - 4 999	168	17.3	98	32.3	1084	12.5	33	14.6	134	19.1	212	12.1	42	17.1	522	25.9	32	3.7
5 \$ 5 000 - 9 999	293	30.1	27	8.9	1489	17.1	33	14.6	66	9.4	239	13.7	38	15.5	363	18.0	157	18.4
6 \$10 000 - 14 999	101	10.4	7	2.3	568	6.5	8	3.5	56	8.0	115	6.6	22	9.0	110	5.4	265	31.0
7 \$15 000 - 19 999	28	2.9	5	1.7	235	2.7	7	3.1	37	5.3	42	2.4	6	2.4	62	3.1	166	19.4
8 \$20 000 - 29 999	9	.9	2	.7	150	1.7	5	2.2	25	3.6	30	1.7	3	1.2	43	2.1	94	11.0
9 \$30 000 OR MORE	3	.3			73	.8			15	2.1	24	1.4	1	.4	27	1.3	26	3.0
0 DID NOT STATE	28	2.9	3	1.0	472	5.4	12	5.3	43	6.1	146	8.4	21	8.6	516	25.6	22	2.6
TOTAL	971	100.0*	303	100.0*	8563	100.0*	226	100.0*	701	100.0*	1738	100.0*	245	100.0*	2006	100.0*	845	100.0*
<b>S SITE TYPE</b>																		
1 THIS CNTR'S ADMIN					4237	48.8	212	93.8	38	5.4	1088	62.3	97	39.6			61	7.1
2 OTHER CNTR ADMIN											28	1.6	16	6.5	24	1.2	155	18.1
3 CITY COLLEGE					122	1.4					9	.5					79	9.3
4 UNIFIED SCHL DIST					715	8.2	14	6.2	86	12.3	369	21.1	80	32.7			149	17.4
5 GOVT BLDG					638	7.3			31	4.4	253	14.5	34	13.9				
6 CHURCH	879	90.4	17	5.6	1454	16.7			116	16.5					974	48.2		
7 CIVIC, COMM. CENTR	93	9.6	286	94.4	1395	16.1			430	61.3					641	31.7		
8 COMMERCIAL, PRVT					122	1.4							18	7.3	364	18.0	410	48.0
9 OTHER															16	.8		
TOTAL	972	100.0*	303	100.0*	8683	100.0*	226	100.0*	701	100.0*	1747	100.0*	245	100.0*	2019	100.0*	854	100.0*

STUDENT INFORMATION QUESTIONNAIRE  
 SAN FRANCISCO COMMUNITY COLLEGE - CENTERS  
 EVERY COMMUNITY COLLEGE CENTER BY PROGRAM CATEGORY

QUESTIONS	Blngl ABE		Hndcp ABE		Reg. ABE		Blngl Other		Hndcp Other		High School		G.E.D.		Seniors		Aprentice	
	CODE NO.	61 PCT	CODE NO.	62 PCT	CODE NO.	63 PCT	CODE NO.	71 PCT	CODE NO.	72 PCT	CODE NO.	84 PCT	CODE NO.	85 PCT	CODE NO.	86 PCT	CODE NO.	87 PCT
<b>T CLASS DAYS</b>																		
1 MONDAY					32	.4			35	5.0					435	21.5	62	7.3
2 TUESDAY					21	.2			45	6.4			16	6.5	269	13.3	206	24.1
3 WEDNESDAY			17	5.6	36	.4			34	4.9	45	2.6			344	17.0	153	17.9
4 THURSDAY			32	10.6	30	.3			223	31.8	41	2.3			263	13.0	113	13.2
5 FRIDAY					15	.2			16	2.3					251	12.4		
6 SATURDAY	93	9.6									3	.2						
7 TWO DAYS	69	7.1	121	39.9	653	7.5	14	6.2	129	18.4	470	26.9	102	41.6	457	22.6	320	37.5
8 THREE DAYS			60	19.0	388	4.5			97	13.8	73	4.2						
9 FOUR DAYS	175	18.0	36	11.9	1624	18.7			47	6.7	36	2.1	20	8.2				
0 FIVE DAYS	635	65.3	37	12.2	5884	67.8	212	93.8	75	10.7	1079	61.8	107	43.7				
TOTAL	972	100.0*	303	100.0*	8683	100.0*	226	100.0*	701	100.0*	1747	100.0*	245	100.0*	2019	100.0*	854	100.0*
<b>U CLASS START TIME</b>																		
1 MORNING	557	57.3	263	86.8	4560	52.5	157	69.5	270	38.5	794	45.4	107	43.7	1334	66.1		
2 NOON - 2:55 PM	171	17.6	40	13.2	1762	20.3	27	11.9	194	27.7	406	23.2	24	9.8	617	30.6		
3 3:00 - 4:25 PM					263	3.0	28	12.4	89	12.7	34	1.9	18	7.3				
4 4:30 - 5:55 PM					232	2.7			17	2.4	10	.6					277	32.4
5 6:00 - 7:55 PM	244	25.1			1866	21.5	14	6.2	131	18.7	386	22.1	96	39.2	68	3.4	577	67.6
6 8:00 AND LATER											117	6.7						
TOTAL	972	100.0*	303	100.0*	8683	100.0*	226	100.0*	701	100.0*	1747	100.0*	245	100.0*	2019	100.0*	854	100.0*
<b>V COURSE CATEGORY</b>																		
1 BILINGUAL	972	100.0						226	100.0									
2 HANDICAPPED			288	95.0					701	100.0								
3 ABE LESS BLNG,HND					8683	100.0												
4 HI SCHOOL REGULAR											1747	100.0						
5 G.E.D. PROGRAM													245	100.0				
6 OLDER ADULTS															2019	100.0		
7 APPRENTICESHIP			15	5.0													854	100.0
8 OCCUPATIONAL																		
9 ALL OTHERS																		
TOTAL	972	100.0*	303	100.0*	8683	100.0*	226	100.0*	701	100.0*	1747	100.0*	245	100.0*	2019	100.0*	854	100.0*
<b>W FUNDING SOURCE</b>																		
1 STATE, ADA	972	100.0	303	100.0	8309	95.7	226	100.0	701	100.0	1747	100.0	245	100.0				854
2 COMMUNITY SERVICE															2019	100.0		
3 CETA					374	4.3												
4 OTHER CONTRACT																		
TOTAL	972	100.0*	303	100.0*	8683	100.0*	226	100.0*	701	100.0*	1747	100.0*	245	100.0*	2019	100.0*	854	100.0*
<b>TOTAL RESPONDENTS</b>																		
1 DUPLCTS--INCLUDED	227	23.4	127	41.9	3601	41.5	121	53.5	309	44.1	735	42.1	117	47.8	279	13.8	36	4.2
2 FIRST QUESTIONAIRE	726	74.7	176	58.1	4897	56.4	101	44.7	386	55.1	952	54.5	121	49.4	1667	82.6	806	94.4
TOTAL	953	100.0*	303	100.0*	8498	100.0*	222	100.0*	695	100.0*	1687	100.0*	238	100.0*	1946	100.0*	842	100.0*





STUDENT INFORMATION QUESTIONNAIRE  
 SAN FRANCISCO COMMUNITY COLLEGE - CENTERS  
 EVERY COMMUNITY COLLEGE CENTER BY PROGRAM CATEGORY

QUESTIONS	Occupational		All Others		CATEGORY		Total		CATEGORY		CATEGORY		CATEGORY		CATEGORY	
	CODE NO.	PCT	CODE NO.	PCT	CODE NO.	PCT	NO.	PCT	CODE NO.	PCT	CODE NO.	PCT	CODE NO.	PCT	CODE NO.	PCT
<b>A SEX</b>																
1 MALE	2521	44.1	1601	31.3			10517	39.7								
2 FEMALE	3178	55.6	3502	68.5			15967	60.3								
TOTAL	5699	100.0*	5103	100.0*			26484	100.0*								
<b>B AGE</b>																
1 UNDER 18	63	1.1	88	1.7			521	2.0								
2 18 - 19	392	6.9	113	2.2			2154	8.1								
3 20	275	4.8	63	1.2			1091	4.1								
4 21 - 24	934	16.4	460	9.4			3813	14.4								
5 25 - 34	2105	36.9	2095	41.0			8200	31.0								
6 35 - 44	901	15.8	809	15.8			3663	13.8								
7 45 - 54	537	9.4	474	9.3			2321	8.8								
8 55 - 59	249	4.4	228	4.5			1039	3.9								
9 60 - 64	89	1.6	244	4.8			889	3.4								
0 65 AND OLDER	148	2.6	502	9.8			2770	10.5								
TOTAL	5693	100.0*	5096	100.0*			26461	100.0*								
<b>C RACE OR ETHNIC</b>																
1 ALASKAN NATIVE	13	.2	7	.1			52	.2								
2 AMERICAN INDIAN	74	1.3	61	1.2			253	1.0								
3 BLACK (NOT HISP.)	1040	18.2	384	7.5			3224	12.2								
4 WHITE (NOT HISP.)	1782	31.2	3363	65.7			8884	33.7								
5 HISPANIC	721	12.6	466	9.1			4650	17.6								
6 CHINESE	914	16.0	400	8.4			5450	20.7								
7 FILIPINO	579	10.1	118	2.3			1231	4.7								
8 JAPANESE	93	1.6	134	2.6			533	2.0								
9 SOUTHEAST ASIAN	151	2.6	28	.5			1154	4.4								
0 OTHR ASIAN/PAC IS	281	4.9	79	1.5			941	3.6								
TOTAL	5648	100.0*	5070	100.0*			26372	100.0*								
<b>D CITIZENSHIP STATUS</b>																
1 CITIZEN-NATIVE	3159	55.3	3642	75.1			12201	46.1								
2 CIT.-NATURALIZED	762	13.3	569	11.4			2860	10.8								
3 PERM. RESIDENT	1532	26.8	583	11.4			8948	33.8								
4 VISITOR VISA	11	.2	26	.5			332	1.3								
5 STUDENT VISA	24	.4	17	.3			188	.7								
6 REFUGEE VISA	154	2.7	8	.2			1398	5.3								
7 OTHER VISA	45	.8	56	1.1			523	2.0								
TOTAL	5687	100.0*	5101	100.0*			26450	100.0*								
<b>E VETERAN STATUS</b>																
1 PRIOR TO WW II	28	.5	32	.6			163	.6								
2 WORLD WAR II	148	2.6	173	3.4			495	1.9								
3 BTWN WWII & KOREA	29	.5	17	.3			92	.4								
4 KOREAN CONFLICT	89	1.5	59	1.2			228	.9								
5 BTWN KOREA & VTNM	85	1.5	60	1.2			210	.8								
6 VIETNAM ERA	271	4.7	165	3.2			699	2.7								
7 POST VIETNAM	91	1.6	25	.5			245	1.0								
8 NON- U.S. MILITARY	92	1.6	31	.6			341	1.3								
9 NO MILITARY SVCE	4647	81.4	4361	85.3			22996	90.3								
TOTAL	5480	100.0*	4923	100.0*			25469	100.0*								

STUDENT INFORMATION QUESTIONNAIRE  
 SAN FRANCISCO COMMUNITY COLLEGE - CENTERS  
 EVERY COMMUNITY COLLEGE CENTER BY PROGRAM CATEGORY

QUESTIONS	Occupational		All Others		Total		CATEGORY		CATEGORY		CATEGORY		CATEGORY	
	CODE NO.	PCT	CODE NO.	PCT	NO.	PCT	CODE NO.	PCT	CODE NO.	PCT	CODE NO.	PCT	CODE NO.	PCT
<b>F YEARS OF SCHOOL</b>														
1 6 OR LESS	145	2.5	101	2.0	2597	9.9								
2 7 - 8	142	2.5	145	2.8	1706	6.5								
3 9 - 10	443	7.8	225	4.4	2990	11.4								
4 11 - 12	1988	34.8	1056	20.6	8149	31.1								
5 13 - 14	1427	25.0	1036	20.3	4512	17.2								
6 15 - 16	963	16.9	1185	23.2	3521	13.4								
7 17 OR MORE	560	9.8	1314	25.7	2753	10.5								
TOTAL	5668	100.0*	5062	100.0*	26228	100.0*								
<b>G DIPLOMA, DEGREE</b>														
1 FOREIGN EDUCATION	717	12.6	360	7.0	6282	24.0								
2 ELEMENTARY	189	3.3	216	4.2	1778	6.8								
3 HIGH SCHOOL	2040	35.7	1358	26.5	6126	23.4								
4 G.E.D., CERT PROF	265	4.6	92	1.8	658	2.5								
5 OCCUPATION CERT.	331	5.8	186	3.6	966	3.7								
6 JUNIOR COLLEGE	362	6.3	422	8.3	1110	4.2								
7 COLLEGE OR UNIV.	694	12.2	1359	26.6	2743	10.5								
8 POST-GRADUATE	190	3.3	583	11.4	1084	4.1								
9 NONE	865	15.1	361	7.1	5444	20.8								
TOTAL	5653	100.0*	5037	100.0*	26191	100.0*								
<b>H HOURS PER WEEK</b>														
1 1 - 2	474	8.3	708	13.8	2211	8.4								
2 3 - 4	1077	18.9	1715	33.5	4697	17.9								
3 5 - 6	1112	19.5	1256	24.6	4217	16.1								
4 7 - 9	544	9.5	501	9.8	2161	8.2								
5 10 - 11	259	4.5	249	4.9	3421	13.0								
6 12 - 15	551	9.6	293	5.7	2015	7.7								
7 16 - 17	51	.9	61	1.2	327	1.2								
8 18 - 23	288	5.0	84	1.6	2902	11.1								
9 24 - 30	749	13.1	77	1.5	2829	10.8								
0 31 OR MORE	520	9.1	103	2.0	1458	5.6								
TOTAL	5625	100.0*	5047	100.0*	26238	100.0*								
<b>I TRANSPORTATION</b>														
1 CAR	1911	33.5	2545	49.8	7236	27.4								
2 CAR POOL	118	2.1	210	4.1	641	2.4								
3 BUS OR STREETCAR	2701	47.3	1403	27.4	12209	46.3								
4 BART	65	1.1	25	.5	261	1.0								
5 BICYCLE	22	.4	37	.7	108	.4								
6 WALKING	724	12.7	816	16.0	5338	20.2								
7 MOTORCYCLE	38	.7	27	.5	132	.5								
8 OTHER	67	1.2	25	.5	444	1.7								
TOTAL	5646	100.0*	5088	100.0*	26369	100.0*								
<b>J NEXT YR; LAST CLASS</b>														
1 YES; SUMMER 1978	454	7.9	202	3.9	2418	9.2								
2 YES; SPRING 1978	1258	22.0	1713	33.5	8341	31.8								
3 YES; FALL 1977	609	10.7	408	8.0	2431	9.3								
4 YES; 2 OR MORE YRS	587	10.3	620	12.1	2086	8.0								

STUDENT INFORMATION QUESTIONNAIRE  
 SAN FRANCISCO COMMUNITY COLLEGE - CENTERS  
 EVERY COMMUNITY COLLEGE CENTER BY PROGRAM CATEGORY

QUESTIONS	Occupational		All Others		Total		CATEGORY		CATEGORY		CATEGORY		CATEGORY		CATEGORY	
	CODE NO.	88 PCT.	CODE NO.	99 PCT.	CODE NO.	PCT.	CODE NO.	PCT.	CODE NO.	PCT.	CODE NO.	PCT.	CODE NO.	PCT.	CODE NO.	PCT.
5 YES; NEVER	1689	29.6	1430	28.0			7513	28.6								
6 NO; SUMMER 1978	101	1.8	19	.4			296	1.1								
7 NO; SPRING 1978	181	3.2	114	2.2			719	2.7								
8 NO; FALL 1977	106	1.9	51	1.0			361	1.4								
9 NO; 2 OR MORE YRS	130	2.3	96	1.9			350	1.3								
0 NO; NEVER	519	9.1	400	7.8			1714	6.5								
TOTAL	5634	100.0*	5053	100.0*			26229	100.0*								
<b>K REASON FOR CLASS</b>																
1 HI SCHOOL DIPLOMA	109	1.9	56	1.1			2046	7.9								
2 COLLEGE PREREQS	85	1.5	49	1.0			536	2.1								
3 ENTRY LEVEL JOB	1103	19.3	157	3.1			2583	9.9								
4 BETTER JOB	1213	21.2	214	4.2			2529	9.7								
5 NEW OCCUPATION	608	10.6	166	3.2			1113	4.3								
6 DETERMINE ABILITY	518	9.1	468	9.5			1494	5.7								
7 REENTER JOB MARKT	236	4.1	64	1.3			466	1.8								
8 LEARN ENGLISH	256	4.5	112	2.2			6422	24.7								
9 LEARN LIFE SKILLS	637	11.2	1522	29.8			3434	13.2								
0 BROADEN BACKGRND	847	14.8	2170	42.4			5392	20.7								
TOTAL	5612	100.0*	4998	100.0*			26015	100.0*								
<b>L STUDENT SERVICE</b>																
1 CAREER GUIDANCE	863	15.1	492	9.6			3004	11.6								
2 ED PROGRAM PLANNG	634	11.1	454	8.9			3361	13.0								
3 JOB PLACEMENT	2009	35.2	403	7.9			5940	23.0								
4 CHILD CARE	160	2.8	532	10.4			1178	4.6								
5 FINANCIAL AID	521	9.1	281	5.5			1910	7.4								
6 OTHER	349	6.1	629	12.3			3166	12.3								
7 NONE	1045	18.3	2144	41.9			7236	28.1								
TOTAL	5581	100.0*	4935	100.0*			25795	100.0*								
<b>M PRESENT OCCUPATION</b>																
1 WORK FULL-TIME	2418	42.3	1959	38.3			8038	30.7								
2 WORK PART-TIME	565	9.9	730	14.3			2760	10.5								
3 SEEKING WORK	722	12.6	263	5.1			2483	9.4								
4 RETIRED	144	2.5	495	9.7			2103	8.0								
5 FULL-TIME STUDENT	1199	21.0	338	6.6			5171	19.7								
6 AT HOME	361	6.3	937	18.3			3740	14.3								
7 VOLUNTEER WORK	40	.7	97	1.9			515	2.0								
8 OTHER	205	3.6	260	5.1			1399	5.3								
TOTAL	5654	100.0*	5079	100.0*			26189	100.0*								
<b>N EMPLOYED BY</b>																
1 FEDERAL GOVT	348	6.1	176	3.4			751	2.9								
2 STATE GOVT	249	4.4	142	2.8			544	2.1								
3 CITY GOVT	674	11.8	238	4.7			1159	4.5								
4 PRIVATE BUSINESS	1557	27.3	1558	30.5			7040	27.2								
5 SELF-EMPLOYED	163	2.9	486	9.5			1101	4.3								
6 NONPROFIT AGENCY	125	2.2	267	5.2			672	2.6								
7 OTHER	200	3.5	276	5.4			1295	5.0								
TOTAL EMPLOYED NOW	2324	40.7	1873	36.6			13327	51.5								
TOTAL	5640	100.0*	5016	100.0*			25889	100.0*								

STUDENT INFORMATION QUESTIONNAIRE,  
 SAN FRANCISCO COMMUNITY COLLEGE - CENTERS  
 EVERY COMMUNITY COLLEGE CENTER BY PROGRAM CATEGORY

QUESTIONS	Occupational		All Others		Total		CATEGORY		CATEGORY		CATEGORY		CATEGORY		CATEGORY	
	CODE NO.	88 PCT	CODE NO.	99 PCT	CODE NO.	PCT	CODE NO.	PCT	CODE NO.	PCT	CODE NO.	PCT	CODE NO.	PCT	CODE NO.	PCT
<b>Q JOB TRAINING THRU</b>																
1 HIGH SCHOOL	184	3.2	130	2.5			585	2.3								
2 CITY COLLEGE	125	2.2	121	2.4			374	1.4								
3 OTHER COLLEGE	406	7.1	901	17.6			1601	6.2								
4 COMM COLL CENTERS	638	11.2	135	2.6			1749	6.7								
5 OTHER ADULT SCHLS	113	2.0	96	1.9			459	1.8								
6 MILITARY	86	1.5	23	.4			221	.9								
7 PRIOR WORK EXPER.	778	13.6	713	13.9			3001	11.6								
8 ON THE JOB	1037	18.2	846	16.5			4140	16.0								
9 OTHER	313	5.5	356	7.0			1561	6.0								
0 NOT EMPLOYED NOW	1963	34.4	1688	33.0			12260	47.2								
TOTAL	5643	100.0*	5009	100.0*			25951	100.0*								
<b>P GOT JOB THRU</b>																
1 SCHOOL-INSTRUCTOR	99	1.7	57	1.1			335	1.3								
2 SCHOOL-COUNSELING	248	4.3	129	2.5			657	2.5								
3 FRIENDS, RELATIVES	796	13.9	668	13.1			3824	14.7								
4 PRIVATE AGENCY	165	2.9	254	5.0			707	2.7								
5 PUBLIC AGENCY	423	7.4	182	3.6			997	3.8								
6 DIRECT TO EMPLOYR	879	15.4	951	18.6			2959	11.4								
7 NEWSPAPER	196	3.4	232	4.5			706	2.7								
8 UNION	182	3.2	67	1.3			847	3.3								
9 OTHER	461	8.1	583	11.4			1827	7.0								
0 NOT EMPLOYED NOW	2210	38.7	1883	36.8			13145	50.5								
TOTAL	5659	100.0*	5006	100.0*			26004	100.0*								
<b>Q ANNUAL INCOME</b>																
1 NO PRESENT INCOME	1230	21.5	547	10.7			6366	24.0								
2 \$ 999 OR LESS	367	6.4	180	3.5			1560	5.9								
3 \$ 1 000 - 2 999	467	8.2	294	5.7			2194	8.3								
4 \$ 3 000 - 4 999	595	10.4	413	8.1			3333	12.6								
5 \$ 5 000 - 9 999	1047	18.3	686	13.6			4638	17.5								
6 \$10 000 - 14 999	843	14.8	927	18.1			3022	11.4								
7 \$15 000 - 19 999	428	7.5	659	12.9			1675	6.3								
8 \$20 000 - 29 999	376	6.6	537	10.5			1274	4.8								
9 \$30 000 OR MORE	152	2.7	379	7.4			700	2.6								
0 DID NOT STATE	179	3.1	282	5.5			1724	6.5								
TOTAL	5684	100.0*	5104	100.0*			26486	100.0*								
<b>S SITE TYPE</b>																
1 THIS CNTR'S ADMIN	2272	39.8	224	4.4			8229	31.0								
2 OTHER CNTR ADMIN	773	13.5	249	4.9			1245	4.7								
3 CITY COLLEGE	168	2.9	122	2.4			500	1.9								
4 UNIFIED SCHL DIST	948	16.6	2050	40.1			4411	16.6								
5 GOVT BLDG	700	12.3	1056	20.6			2712	10.2								
6 CHURCH	188	3.3	537	10.5			4165	15.7								
7 CIVIC, COMM. CENTR	186	3.3	354	6.9			3385	12.7								
8 COMMERCIAL, PRVT	476	8.3	469	9.2			1059	7.0								
9 OTHER			54	1.1			70	.3								
TOTAL	5711	100.0*	5115	100.0*			26576	100.0*								



STUDENT INFORMATION QUESTIONNAIRE  
 SAN FRANCISCO COMMUNITY COLLEGE - CENTERS  
 EVERY COMMUNITY COLLEGE CENTER BY PROGRAM CATEGORY

QUESTIONS	Occupational		All Others		Total		CATEGORY		CATEGORY		CATEGORY		CATEGORY		CATEGORY	
	CODE NO.	88 PCT	CODE NO.	99 PCT	CODE NO.	PCT	NO.	PCT	CODE NO.	PCT	CODE NO.	PCT	CODE NO.	PCT	CODE NO.	PCT
<b>T CLASS DAYS</b>																
1 MONDAY	474	8.3	545	10.7			1583	6.0								
2 TUESDAY	284	5.0	733	14.3			1574	5.9								
3 WEDNESDAY	338	5.9	640	12.5			1607	6.0								
4 THURSDAY	241	4.2	458	9.0			1401	5.3								
5 FRIDAY	42	.7	204	4.0			528	2.0								
6 SATURDAY	66	1.2	87	1.7			249	.9								
7 TWO DAYS	1548	27.1	1797	35.1			5680	21.4								
8 THREE DAYS	236	4.1	168	3.3			1022	3.8								
9 FOUR DAYS	302	5.3	110	2.2			2350	8.8								
0 FIVE DAYS	2180	38.2	373	7.3			10582	39.8								
TOTAL	5711	100.0*	5115	100.0*			26576	100.0*								
<b>U CLASS START TIME</b>																
1 MORNING	2022	35.4	1424	27.8			11488	43.2								
2 NOON - 2:55 PM	885	15.5	739	14.4			4865	18.3								
3 3:00 - 4:25 PM	477	8.4	91	1.8			1000	3.8								
4 4:30 - 5:55 PM	383	6.7	70	1.4			989	3.7								
5 6:00 - 7:55 PM	1906	33.4	2707	52.9			7995	30.1								
6 8:00 AND LATER	38	.7	84	1.6			239	.9								
TOTAL	5711	100.0*	5115	100.0*			26576	100.0*								
<b>V COURSE CATEGORY</b>																
1 BILINGUAL							1198	4.5								
2 HANDICAPPED							989	3.7								
3 ABE LESS BLNG, HND							8683	32.7								
4 HI SCHOOL REGULAR							1747	6.6								
5 G.E.D. PROGRAM							245	.9								
6 OLDER ADULTS							2019	7.6								
7 APPRENTICESHIP							869	3.3								
8 OCCUPATIONAL	5711	100.0					5711	21.5								
9 ALL OTHERS			5115	100.0			5115	19.2								
TOTAL	5711	100.0*	5115	100.0*			26576	100.0*								
<b>W FUNDING SOURCE</b>																
1 STATE, ADA	5405	94.6	762	14.9			19524	73.5								
2 COMMUNITY SERVICE	49	.9	4216	82.4			6284	23.6								
3 CETA	181	3.2	17	.3			198	.7								
4 OTHER CONTRACT	76	1.3	120	2.3			570	2.1								
TOTAL	5711	100.0*	5115	100.0*			26576	100.0*								
<b>TOTAL RESPONDENTS</b>																
1 DUPLCTS--INCLUDED	1651	28.9	820	16.0			8023	30.8								
2 FIRST QUESTIONNAIRE	3992	69.9	4182	81.8			18006	69.2								
TOTAL	5643	100.0*	5002	100.0*			26029	100.0*								



STUDENT INFORMATION QUESTIONNAIRE  
 SAN FRANCISCO COMMUNITY COLLEGE - CENTERS  
 EVERY COMMUNITY COLLEGE CENTER BY PLANNING AREA CODED FROM ZIP CODE

QUESTIONS	Outer Rich		Richmond		Marina		Civic Cntr		N. Beach		Market St.		W Addition		Haight-Ash.		Twin Peaks	
	AREA NO.	PCT	AREA NO.	PCT	AREA NO.	PCT	AREA NO.	PCT	AREA NO.	PCT	AREA NO.	PCT	AREA NO.	PCT	AREA NO.	PCT	AREA NO.	PCT
<b>A SEX</b>																		
1 MALE	332	34.9	335	34.2	168	26.5	981	39.6	532	43.0	529	50.0	217	33.5	355	40.6	169	37.3
2 FEMALE	618	64.9	643	65.6	467	73.5	1492	60.2	705	57.0	528	49.9	428	66.0	516	59.0	284	62.7
TOTAL	950	100.0*	978	100.0*	635	100.0*	2473	100.0*	1237	100.0*	1057	100.0*	645	100.0*	871	100.0*	453	100.0*
<b>B AGE</b>																		
1 UNDER 18	11	1.2	17	1.7	2	.3	16	.6	7	.6	23	2.2	6	.9	15	1.7	10	2.2
2 18 - 19	33	3.5	43	4.4	6	.9	103	4.2	46	3.7	99	9.3	50	7.7	68	7.8	32	7.1
3 20	22	2.3	26	2.7	7	1.1	69	2.8	31	2.5	42	4.0	17	2.6	33	3.8	13	2.9
4 21 - 24	108	11.3	119	12.1	44	6.9	239	9.6	150	12.1	133	12.6	86	13.3	137	15.7	65	14.3
5 25 - 34	305	32.0	344	35.1	199	31.3	752	30.7	373	30.2	276	26.1	201	31.0	346	39.6	161	35.5
6 35 - 44	153	16.1	144	14.7	95	15.0	406	16.4	215	17.4	138	13.0	70	10.8	110	12.6	68	15.0
7 45 - 54	88	9.2	104	10.6	63	9.9	259	10.4	156	12.6	94	8.9	62	9.6	46	5.3	41	9.1
8 55 - 59	52	5.5	46	4.7	33	5.2	119	4.8	62	5.0	37	3.5	25	3.9	28	3.2	12	2.6
9 60 - 64	40	4.2	37	3.8	28	4.4	107	4.3	55	4.4	35	3.3	16	2.5	16	1.8	20	4.4
0 65 AND OLDER	138	14.5	100	10.2	157	24.7	395	15.9	138	11.2	181	17.1	115	17.7	74	8.5	31	6.8
TOTAL	950	100.0*	980	100.0*	634	100.0*	2475	100.0*	1233	100.0*	1058	100.0*	648	100.0*	873	100.0*	453	100.0*
<b>C RACE OR ETHNIC</b>																		
1 ALASKAN NATIVE					2	.3			1	.1	2	.2	1	.2	5	.6		
2 AMERICAN INDIAN	6	.6	9	.9	7	1.1	11	.4	1	.1	8	.8	8	1.2	13	1.5	8	1.8
3 BLACK (NOT HISP.)	13	1.4	50	5.1	4	.6	41	1.7	17	1.4	145	13.7	265	40.9	292	33.4	33	7.3
4 WHITE (NOT HISP.)	442	46.4	385	39.3	535	84.3	850	34.3	171	13.8	350	33.1	229	35.3	377	43.1	231	51.0
5 HISPANIC	42	4.4	47	4.8	30	4.7	75	3.0	24	1.9	219	20.7	38	5.9	74	8.5	99	21.9
6 CHINESE	288	30.3	302	30.8	37	5.8	1111	44.8	942	76.2	96	9.1	26	4.0	37	4.2	40	8.8
7 FILIPINO	34	3.6	25	2.6	3	.5	27	1.1	11	.9	92	8.7	14	2.2	18	1.8	18	4.0
8 JAPANESE	48	5.0	52	5.3	9	1.4	80	3.2	4	.3	9	.8	20	3.1	9	1.0	8	1.8
9 SOUTHEAST ASIAN	39	4.1	39	4.0	3	.5	188	7.6	44	3.6	86	8.1	12	1.9	31	3.5	2	.4
0 OTHR ASIAN/PAC IS	35	3.7	66	6.7	4	.6	86	3.5	17	1.4	49	4.6	32	4.9	11	1.3	8	1.8
TOTAL	947	100.0*	975	100.0*	634	100.0*	2469	100.0*	1232	100.0*	1056	100.0*	645	100.0*	865	100.0*	447	100.0*
<b>D CITIZENSHIP STATUS</b>																		
1 CITIZEN-NATIVE	411	43.2	418	42.7	499	78.6	855	34.5	203	16.4	469	44.3	485	74.8	681	77.9	298	65.8
2 CIT.-NATURALIZED	146	15.3	132	13.5	55	8.7	245	9.9	125	10.1	128	12.1	59	9.1	58	6.6	37	8.2
3 PERM. RESIDENT	246	25.8	316	32.2	60	9.4	1025	41.3	772	62.4	339	32.0	80	12.3	83	9.5	110	24.3
4 VISITOR VISA	8	.8	4	.4	3	.5	37	1.5	15	1.2	10	.9	8	1.2	8	.9	4	.9
5 STUDENT VISA	7	.7	10	1.0	2	.3	18	.7	2	.2	2	.2	1	.2	2	.2	3	.7
6 REFUGEE VISA	95	10.0	61	6.2			263	10.2	102	8.2	93	8.8	7	1.1	31	3.5	1	.2
7 OTHER VISA	36	3.8	36	3.7	15	2.4	39	1.6	14	1.1	14	1.3	8	1.2	8	.9		
TOTAL	949	100.0*	977	100.0*	634	100.0*	2472	100.0*	1233	100.0*	1055	100.0*	648	100.0*	871	100.0*	453	100.0*
<b>E VETERAN STATUS</b>																		
1 PRIOR TO WW II	10	1.1	1	.1	8	1.3	20	.8	2	.2	16	1.5	12	1.9	6	.7	2	.4
2 WORLD WAR II	23	2.4	16	1.8	21	3.3	41	1.7	12	1.0	23	2.2	13	2.0	15	1.7	8	1.8
3 BTWN WWII & KOREA	1	.1	2	.2			4	.2	3	.2	6	.6	4	.6	3	.3	2	.4
4 KOREAN CONFLICT	2	.2	8	.8	9	1.4	15	.6	6	.5	18	1.7	7	1.1	11	1.3	7	1.5
5 BTWN KOREA & VTNM	5	.6	5	.5	7	1.1	22	.9	3	.2	7	.7	8	1.2	11	1.3	7	1.5
6 VIETNAM ERA	16	1.7	22	2.2	20	3.1	42	1.7	10	.8	43	4.1	12	1.9	38	4.3	11	2.4
7 POST VIETNAM	3	.3	20	2.0	3	.5	9	.4	2	.2	9	.8	2	.3	12	1.4	10	2.2
8 U.S. MILITARY SVCE	33	3.5	14	1.4	3	.5	23	.9	4	.3	16	1.5	6	.9	9	1.0	2	.4
TOTAL	922	100.0*	923	100.0*	601	100.0*	2358	100.0*	1198	100.0*	1021	100.0*	618	100.0*	845	100.0*	436	100.0*

STUDENT INFORMATION QUESTIONNAIRE  
 SAN FRANCISCO COMMUNITY COLLEGE - CENTERS  
 EVERY COMMUNITY COLLEGE CENTER BY PLANNING AREA CODED FROM ZIP CODE

QUESTIONS	Outer Rich		Richmond		Marina		Civic Cntr		N. Beach		Market St.		W Addition		Haight-Ash.		Twin Peaks	
	AREA NO.	PCT	AREA NO.	PCT	AREA NO.	PCT	AREA NO.	PCT	AREA NO.	PCT	AREA NO.	PCT	AREA NO.	PCT	AREA NO.	PCT	AREA NO.	PCT
<b>F YEARS OF SCHOOL</b>																		
1 6 OR LESS	64	6.7	59	6.0	12	1.9	353	14.2	353	28.5	170	16.1	46	7.1	40	4.6	15	3.3
2 7 - 8	58	6.1	60	6.1	13	2.0	197	7.9	153	12.4	91	8.6	37	5.7	29	3.3	12	2.6
3 9 - 10	78	8.2	88	9.0	26	4.1	279	11.3	175	14.1	158	14.9	44	6.8	87	10.0	22	4.9
4 11 - 12	237	24.9	287	29.3	108	17.0	579	23.4	224	18.1	318	30.0	199	30.7	248	28.4	142	31.3
5 13 - 14	171	18.0	157	16.0	113	17.8	362	14.6	118	9.5	148	14.0	111	17.1	193	22.1	103	22.7
6 15 - 16	195	20.5	169	17.2	145	22.8	381	15.4	111	9.0	95	9.0	105	16.2	134	15.3	66	14.6
7 17 OR MORE	138	14.5	147	15.2	215	33.9	289	11.7	86	7.0	65	6.1	98	15.1	134	15.3	92	20.3
TOTAL	941	100.0*	967	100.0*	632	100.0*	2440	100.0*	1220	100.0*	1045	100.0*	640	100.0*	865	100.0*	452	100.0*
<b>G DIPLOMA, DEGREE</b>																		
1 FOREIGN EDUCATION	251	26.4	250	25.5	43	6.3	884	35.7	586	47.4	266	25.1	50	7.7	71	8.1	56	12.4
2 ELEMENTARY	37	3.9	46	3.7	17	2.7	119	4.8	66	5.3	120	11.3	66	10.2	71	8.1	21	4.6
3 HIGH SCHOOL	179	18.8	207	21.1	136	21.4	373	15.0	118	9.5	233	22.0	168	25.9	263	30.1	129	28.5
4 G.E.D., CERT PROF	22	2.3	10	1.0	6	.9	37	1.5	16	1.3	21	2.0	26	4.0	43	4.9	18	4.0
5 OCCUPATION CERT.	30	3.2	20	2.0	26	4.1	80	3.2	26	2.1	33	3.1	27	4.2	43	4.9	24	5.3
6 JUNIOR COLLEGE	60	6.3	65	6.6	45	7.1	89	3.6	23	1.9	28	2.6	32	4.9	43	4.9	23	5.1
7 COLLEGE OR UNIV.	138	14.5	136	13.9	242	38.1	354	14.3	81	6.5	67	6.3	100	15.4	146	16.7	60	13.2
8 POST-GRADUATE	56	5.9	57	5.8	74	11.7	82	3.3	32	2.6	25	2.4	51	7.9	66	7.6	58	12.8
9 NONE	172	18.1	185	18.9	39	6.1	434	17.5	277	22.4	262	24.7	120	18.5	114	13.0	60	13.2
TOTAL	945	100.0*	966	100.0*	628	100.0*	2458	100.0*	1225	100.0*	1055	100.0*	640	100.0*	860	100.0*	449	100.0*
<b>H HOURS PER WEEK</b>																		
1 1 - 2	96	10.1	94	9.6	90	14.2	269	10.9	78	6.3	93	8.8	70	10.8	74	8.5	56	12.4
2 3 - 4	234	24.6	222	22.7	269	42.4	435	17.5	137	11.1	151	14.3	197	30.4	253	28.9	128	28.3
3 5 - 6	220	23.1	191	19.5	128	20.2	367	14.8	110	8.9	166	15.7	118	18.2	186	21.3	86	19.0
4 7 - 9	63	6.6	70	7.1	52	8.2	198	8.0	117	9.5	122	11.5	70	10.8	80	9.2	46	10.2
5 10 - 11	112	11.8	118	12.0	40	6.3	498	20.1	459	37.1	162	15.3	41	6.3	44	5.0	36	7.9
6 12 - 15	58	6.1	77	7.9	26	4.1	167	6.7	89	7.2	81	7.6	39	6.0	51	5.8	24	5.3
7 16 - 17	3	.3	11	1.1	2	.3	40	1.6	9	.7	18	1.7	5	.8	9	1.0	3	.7
8 18 - 23	72	7.6	100	10.2	11	1.7	283	11.4	140	11.3	129	12.2	40	6.2	63	7.2	25	5.5
9 24 - 30	67	7.0	44	4.5	8	1.3	140	5.6	58	4.7	94	8.9	50	7.7	80	9.2	25	5.5
0 31 OR MORE	18	1.9	43	4.4	5	.8	64	2.6	35	2.8	29	2.7	14	2.2	25	2.9	16	3.5
TOTAL	943	100.0*	970	100.0*	631	100.0*	2461	100.0*	1232	100.0*	1045	100.0*	644	100.0*	865	100.0*	445	100.0*
<b>I TRANSPORTATION</b>																		
1 CAR	392	41.2	367	37.4	169	26.6	302	12.2	139	11.2	160	15.1	183	28.2	249	28.5	244	53.9
2 CAR POOL	40	4.2	26	2.7	12	1.9	33	1.3	10	.8	10	.9	18	2.8	34	3.9	18	4.0
3 BUS OR STREETCAR	446	46.8	428	43.7	126	19.8	1115	45.0	379	30.6	591	55.8	278	42.9	366	41.9	152	33.6
4 BART	2	.2	2	.2	1	.2	7	.3	7	.6	8	.8	3	.5	9	1.0	4	.9
5 BICYCLE	3	.3	6	.6	5	.8	10	.4	4	.3	4	.4	6	.9	5	.6	1	.2
6 WALKING	58	6.1	120	12.2	305	48.0	980	39.5	683	55.2	256	24.2	120	18.5	173	19.8	21	4.6
7 MOTORCYCLE	2	.2	6	.6	5	.8	6	.2	4	.3	5	.5	9	1.4	13	1.5	1	.2
8 OTHER	5	.5	23	2.3	11	1.7	17	.7	5	.4	22	2.1	22	3.4	16	1.8	4	.9
TOTAL	948	100.0*	978	100.0*	634	100.0*	2470	100.0*	1231	100.0*	1056	100.0*	639	100.0*	865	100.0*	445	100.0*
<b>J NEXT YR; LAST CLASS</b>																		
1 YES; SUMMER 1978	70	7.4	62	6.3	20	3.1	288	11.6	127	10.3	84	7.9	34	5.2	60	6.9	24	5.3
2 YES; SPRING 1978	337	35.4	285	29.1	259	40.8	854	34.4	485	39.2	351	33.1	182	28.1	213	24.4	129	28.5
3 YES; FALL 1977	80	8.4	93	9.5	58	9.1	213	8.6	115	9.3	97	9.2	45	6.9	87	10.0	39	8.6
4 YES; 2 OR MORE YRS	97	10.2	86	8.8	73	11.5	179	7.2	90	7.3	63	5.9	44	6.8	90	10.3	55	12.1



STUDENT INFORMATION QUESTIONNAIRE  
 SAN FRANCISCO COMMUNITY COLLEGE - CENTERS  
 EVERY COMMUNITY COLLEGE CENTER BY PLANNING AREA CODED FROM ZIP CODE

QUESTIONS	Outer Rich		Richmond		Marina		Civic Cntr		N. Beach		Market St.		W Addition		Haight-Ash.		Twin Peaks	
	AREA NO.	PCT	AREA NO.	PCT	AREA NO.	PCT	AREA NO.	PCT	AREA NO.	PCT	AREA NO.	PCT	AREA NO.	PCT	AREA NO.	PCT	AREA NO.	PCT
5 YES; NEVER	229	24.1	322	32.9	183	28.8	698	28.2	314	25.4	333	31.4	227	35.0	294	33.6	126	27.8
6 NO; SUMMER 1978	10	1.1	4	.4	1	.2	24	1.0	11	.9	9	.8	12	1.9	4	.5	6	1.3
7 NO; SPRING 1978	25	2.6	25	2.6	7	1.1	53	2.1	21	1.7	29	2.7	18	2.8	24	2.7	19	4.2
8 NO; FALL 1977	10	1.1	11	1.1	6	.9	11	.4	8	.6	9	.8	11	1.7	14	1.6	10	2.2
9 NO; 2 OR MORE YRS	14	1.5	10	1.0	5	.8	20	.8	10	.8	12	1.1	8	1.2	11	1.3	10	2.2
0 NO; NEVER	75	7.9	72	7.3	18	2.8	116	4.7	43	3.5	62	5.9	61	9.4	67	7.7	33	7.3
TOTAL	947	100.0*	970	100.0*	630	100.0*	2456	100.0*	1224	100.0*	1049	100.0*	642	100.0*	864	100.0*	451	100.0*
<b>K REASON FOR CLASS</b>																		
1 HI SCHOOL DIPLOMA	24	2.5	60	6.1	5	.8	52	2.1	34	2.7	118	11.1	81	12.5	92	10.5	25	5.5
2 COLLEGE PREREQS	15	1.6	24	2.4	6	.9	32	1.3	15	1.2	13	1.2	5	.8	18	2.1	3	.7
3 ENTRY LEVEL JOB	67	7.0	77	7.9	11	1.7	187	7.5	95	7.7	88	8.3	54	8.3	76	8.7	33	7.3
4 BETTER JOB	67	7.0	90	9.2	23	3.6	193	7.8	84	6.8	103	9.7	57	8.8	81	9.3	52	11.5
5 NEW OCCUPATION	35	3.7	31	3.2	27	4.3	91	3.7	23	1.9	45	4.2	34	5.2	53	6.1	13	2.9
6 DETERMINE ABILITY	52	5.5	52	5.3	35	5.5	113	4.6	51	4.1	59	5.6	47	7.3	84	9.6	41	9.1
7 REENTER JOB MKRT	8	.8	14	1.4	1	.2	47	1.9	14	1.1	21	2.0	12	1.9	20	2.3	7	1.5
8 LEARN ENGLISH	243	25.5	246	25.1	45	7.1	762	30.7	524	42.4	252	23.8	54	8.3	68	7.8	58	12.8
9 LEARN LIFE SKILLS	181	19.0	137	14.0	104	16.4	302	12.2	109	8.8	180	17.0	131	20.2	165	18.9	79	17.4
0 BROADEN BACKGRND	246	25.8	242	24.7	369	58.1	638	25.7	243	19.6	168	15.9	167	25.8	204	23.3	131	28.9
TOTAL	938	100.0*	973	100.0*	626	100.0*	2417	100.0*	1192	100.0*	1047	100.0*	642	100.0*	861	100.0*	442	100.0*
<b>L STUDENT SERVICE</b>																		
1 CAREER GUIDANCE	98	10.3	115	11.7	63	9.9	278	11.2	152	12.3	95	9.0	76	11.7	109	12.5	56	12.4
2 ED PROGRAM PLANNG	110	11.6	110	11.2	49	7.7	330	13.3	149	12.0	143	13.5	59	9.1	95	10.9	37	8.2
3 JOB PLACEMENT	141	14.8	165	16.8	34	5.4	450	18.2	234	18.9	251	23.7	125	19.3	172	19.7	82	18.1
4 CHILD CARE	48	5.0	57	5.8	21	3.3	57	2.3	51	4.1	35	3.3	22	3.4	65	7.4	37	8.2
5 FINANCIAL AID	31	3.3	50	5.1	12	1.9	131	5.3	57	4.6	81	7.6	56	8.6	77	8.8	30	6.6
6 OTHER	130	13.7	130	13.3	79	12.4	343	13.8	154	12.4	146	13.8	77	11.9	103	11.8	44	9.7
7 NONE	382	40.1	327	33.4	300	47.2	828	33.4	416	33.6	296	28.0	224	34.6	233	26.7	153	33.8
TOTAL	940	100.0*	954	100.0*	558	100.0*	2417	100.0*	1213	100.0*	1047	100.0*	639	100.0*	854	100.0*	439	100.0*
<b>M PRESENT OCCUPATION</b>																		
1 WORK FULL-TIME	289	30.4	326	33.3	292	46.0	936	37.8	482	39.0	290	27.4	202	31.2	260	29.7	177	39.1
2 WORK PART-TIME	108	11.3	125	12.8	50	7.9	280	11.3	171	13.8	107	10.1	56	8.6	135	15.4	38	8.4
3 SEEKING WORK	68	7.1	69	7.0	16	2.5	213	8.6	128	10.3	110	10.4	65	10.0	92	10.5	35	7.7
4 RETIRED	125	13.1	82	8.4	82	12.9	257	10.4	99	8.0	161	15.2	99	15.3	65	7.4	30	6.6
5 FULL-TIME STUDENT	117	12.3	102	10.4	18	2.8	272	11.0	105	8.5	203	19.2	95	14.7	155	17.7	69	15.2
6 AT HOME	186	19.5	210	21.4	64	10.1	259	10.4	195	15.8	118	11.1	79	12.2	111	12.7	65	14.6
7 VOLUNTEER WORK	24	2.5	20	2.0	27	4.3	56	2.3	12	1.0	13	1.2	17	2.6	6	.7	13	2.9
8 OTHER	33	3.5	44	4.5	29	4.6	110	4.4	42	3.4	49	4.6	33	5.1	40	4.6	22	4.9
TOTAL	950	100.0*	978	100.0*	578	100.0*	2383	100.0*	1234	100.0*	1051	100.0*	646	100.0*	864	100.0*	450	100.0*
<b>N EMPLOYED BY</b>																		
1 FEDERAL GOVT	21	2.2	62	6.3	25	3.9	56	2.3	16	1.3	19	1.8	14	2.2	32	3.7	9	2.0
2 STATE GOVT	14	1.5	25	2.6	12	1.9	32	1.3	8	.6	22	2.1	15	2.3	19	2.2	21	4.6
3 CITY GOVT	57	6.0	52	5.3	30	4.7	57	2.3	31	2.5	48	4.5	31	4.8	64	7.3	38	8.4
4 PRIVATE BUSINESS	260	27.3	288	29.4	213	33.5	893	36.0	488	39.5	246	23.2	128	19.8	219	25.1	119	26.3
5 SELF-EMPLOYED	36	3.8	49	5.0	34	5.4	111	4.5	74	6.0	39	3.7	43	6.6	53	6.1	25	5.5
6 NONPROFIT AGENCY	28	2.9	28	2.9	31	4.9	62	2.5	38	3.1	38	3.6	43	6.6	43	4.9	13	2.9
7 OTHER	33	3.5	33	3.4	32	5.0	143	5.8	65	5.3	42	4.0	32	4.9	37	4.2	21	4.6
TOTAL	487	51.2	434	44.3	195	30.7	1004	40.5	498	40.3	586	55.3	329	50.8	396	45.3	205	45.3
TOTAL	936	100.0*	971	100.0*	572	100.0*	2358	100.0*	1218	100.0*	1040	100.0*	635	100.0*	863	100.0*	451	100.0*

STUDENT INFORMATION QUESTIONNAIRE  
 SAN FRANCISCO COMMUNITY COLLEGE - CENTERS  
 EVERY COMMUNITY COLLEGE CENTER BY PLANNING AREA CODED FROM ZIP CODE

QUESTIONS	Outer Rich		Richmond		Marina		Civic Cntr		N. Beach		Market St.		W Addition		Haight-Ash.		Twin Peaks	
	AREA NO.	PCT	AREA NO.	PCT	AREA NO.	PCT	AREA NO.	PCT	AREA NO.	PCT	AREA NO.	PCT	AREA NO.	PCT	AREA NO.	PCT	AREA NO.	PCT
<b>Q JOB TRAINING THRU</b>																		
1 HIGH SCHOOL	19	2.0	15	1.5	13	2.0	31	1.3	13	1.1	25	2.4	14	2.2	24	2.7	6	1.3
2 CITY COLLEGE	20	2.1	23	2.3	6	.9	31	1.3	17	1.4	11	1.0	9	1.4	19	2.2	7	1.5
3 OTHER COLLEGE	99	10.4	76	7.8	121	19.1	175	7.1	58	4.7	49	4.6	72	11.1	82	9.4	61	13.5
4 COMM COLL CENTERS	52	5.5	63	6.4	7	1.1	160	7.3	126	10.2	57	5.4	36	5.6	42	4.8	26	5.7
5 OTHER ADULT SCHLS	6	.6	16	1.6	10	.6	58	2.3	27	2.2	18	1.7	11	1.7	5	.6	7	1.5
6 MILITARY	6	.6	25	2.6	3	.5	5	.2	1	.1	5	.5	2	.3	7	.8		
7 PRIOR WORK EXPER.	98	10.3	126	12.9	102	16.1	410	16.5	229	18.5	95	9.0	82	12.7	114	13.0	48	10.6
8 ON THE JOB	124	13.0	144	14.7	89	14.0	371	15.0	181	14.6	181	17.1	85	13.1	147	16.8	97	21.4
9 OTHER	55	5.8	60	6.1	30	4.7	166	6.7	89	7.2	48	4.5	31	4.8	54	6.2	23	5.1
0 NOT EMPLOYED NOW	463	48.6	422	43.1	190	29.9	938	37.8	474	38.3	560	52.9	297	45.8	373	42.7	177	39.1
TOTAL	942	100.0*	970	100.0*	571	100.0*	2365	100.0*	1215	100.0*	1049	100.0*	639	100.0*	867	100.0*	452	100.0*
<b>P GOT JOB THRU</b>																		
1 SCHOOL-INSTRUCTOR	6	.6	15	1.5	7	1.1	18	.7	21	1.7	14	1.3	7	1.1	12	1.4	4	.9
2 SCHOOL-COUNSELING	19	2.0	32	3.3	7	1.1	67	2.7	39	3.2	24	2.3	12	1.9	19	2.2	12	2.6
3 FRIENDS, RELATIVES	134	14.1	146	14.9	60	9.4	433	17.5	294	23.8	121	11.4	67	10.3	109	12.5	73	16.1
4 PRIVATE AGENCY	30	3.2	35	3.6	46	7.2	113	4.6	48	3.9	18	1.7	19	2.9	26	3.0	8	1.8
5 PUBLIC AGENCY	37	3.9	45	4.6	22	3.5	125	5.0	77	6.2	66	6.2	28	4.3	40	4.6	11	2.4
6 DIRECT TO EMPLOYR	113	11.9	123	12.6	133	20.9	305	12.3	137	11.1	108	10.2	97	15.0	138	15.8	75	16.6
7 NEWSPAPER	35	3.7	36	3.7	31	4.9	88	3.5	38	3.1	18	1.7	14	2.2	36	4.1	21	4.6
8 UNION	13	1.4	13	1.3	12	1.9	40	1.6	16	1.3	32	3.0	12	1.9	12	1.4	11	2.4
9 OTHER	52	5.5	77	7.9	52	8.2	167	6.7	60	4.9	63	5.9	59	9.1	77	8.8	40	8.8
0 NOT EMPLOYED NOW	506	53.0	449	45.8	204	32.1	1014	40.9	494	39.9	569	55.6	325	50.2	397	45.4	197	43.5
TOTAL	944	100.0*	971	100.0*	574	100.0*	2370	100.0*	1224	100.0*	1053	100.0*	640	100.0*	866	100.0*	452	100.0*
<b>Q ANNUAL INCOME</b>																		
1 NO PRESENT INCOME	194	20.4	181	18.5	29	4.6	444	17.9	226	18.3	259	24.5	122	18.8	161	18.4	88	19.4
2 \$ 999 OR LESS	34	3.6	37	3.8	16	2.5	138	5.6	78	6.3	78	7.4	37	5.7	52	5.9	8	1.8
3 \$ 1 000 - 2 999	53	5.6	74	7.6	22	3.5	222	9.0	110	8.9	123	11.6	71	11.0	94	10.8	25	5.5
4 \$ 3 000 - 4 999	68	9.2	133	13.6	43	6.8	357	14.4	184	14.9	194	18.3	104	16.0	112	12.8	42	9.3
5 \$ 5 000 - 9 999	191	20.1	168	17.1	106	16.7	553	22.3	355	28.7	204	19.3	101	15.6	173	19.8	75	16.6
6 \$10 000 - 14 999	144	15.1	128	13.1	124	19.5	336	13.6	131	10.6	98	9.3	78	12.0	120	13.7	74	16.3
7 \$15 000 - 19 999	93	9.8	100	10.2	79	12.4	114	4.6	50	4.0	37	3.5	45	6.9	60	6.9	52	11.5
8 \$20 000 - 29 999	65	6.8	71	7.2	59	9.3	84	3.4	24	1.9	13	1.2	26	4.0	28	3.2	47	10.4
9 \$30 000 OR MORE	41	4.3	42	4.3	59	9.3	38	1.5	23	1.9	9	.8	28	4.3	27	3.1	22	4.9
0 DID NOT STATE	47	4.9	45	4.6	97	15.3	188	7.6	55	4.4	41	3.9	33	5.1	45	5.1	18	4.0
TOTAL	950	100.0*	979	100.0*	634	100.0*	2474	100.0*	1236	100.0*	1056	100.0*	645	100.0*	872	100.0*	451	100.0*
<b>S SITE TYPE</b>																		
1 THIS CNTR'S ADMIN	279	29.3	253	25.8	25	3.9	580	23.4	160	12.9	359	33.9	178	27.5	317	36.3	103	22.7
2 OTHER CNTR ADMIN	34	3.6	49	5.0	16	2.5	51	2.1	17	1.4	78	7.4	33	5.1	78	8.9	26	5.7
3 CITY COLLEGE	19	2.0	13	1.3	8	1.3	21	.8	11	.9	12	1.1	7	1.1	22	2.5	20	4.4
4 UNIFIED SCHL DIST	146	15.3	160	16.3	316	49.8	484	19.5	136	11.0	154	14.5	150	23.1	140	16.0	102	22.5
5 GOVT BLDG	85	8.9	125	12.8	73	11.5	126	5.1	58	4.7	86	8.1	111	17.1	133	15.2	44	9.7
6 CHURCH	206	21.6	189	19.3	53	8.3	651	26.3	645	52.1	206	19.5	54	8.3	61	7.0	53	11.7
7 CIVIC, COMM. CNTR	112	11.8	98	10.0	68	10.7	413	16.7	193	15.6	109	10.3	73	11.3	73	8.4	40	8.8
8 COMMERCIAL, PRVT	69	7.2	93	9.5	62	9.8	149	6.0	11	.9	52	4.9	40	6.2	47	5.4	58	12.8
9 OTHER	2	.2			14	2.2	4	.2	6	.5	3	.3	2	.3	3	.3	7	1.5
TOTAL	952	100.0*	980	100.0*	635	100.0*	2479	100.0*	1237	100.0*	1059	100.0*	648	100.0*	874	100.0*	453	100.0*

STUDENT INFORMATION QUESTIONNAIRE  
 SAN FRANCISCO COMMUNITY COLLEGE - CENTERS  
 EVERY COMMUNITY COLLEGE CENTER BY PLANNING AREA CODED FROM ZIP CODE

QUESTIONS	Outer Rich		Richmond		Marina		Civic Cntr		N. Beach		Market St.		W Addition		Haight-Ash.		Twin Peaks	
	AREA NO.	001 PCT	AREA NO.	002 PCT	AREA NO.	003 PCT	AREA NO.	004 PCT	AREA NO.	005 PCT	AREA NO.	006 PCT	AREA NO.	007 PCT	AREA NO.	009 PCT	AREA NO.	010 PCT
<b>T CLASS DAYS</b>																		
1 MONDAY	65	6.8	49	5.0	66	10.4	217	8.8	27	2.2	53	5.0	41	6.3	59	6.8	62	13.7
2 TUESDAY	91	9.6	72	7.3	123	19.4	105	4.2	32	2.6	121	11.4	46	7.1	67	7.7	45	9.9
3 WEDNESDAY	81	8.5	52	5.3	89	14.0	111	4.5	44	3.6	44	4.2	82	12.7	107	12.2	29	6.4
4 THURSDAY	49	5.1	54	5.5	46	7.2	131	5.3	39	3.2	36	3.4	42	6.5	56	6.4	31	6.8
5 FRIDAY	22	2.3	52	5.3	15	2.4	32	1.3	9	.7	34	3.2	31	4.8	20	2.3	6	1.3
6 SATURDAY	13	1.4	8	.8	15	2.4	27	1.1	14	1.1	6	.6	1	.2	6	.7		
7 TWO DAYS	217	22.8	253	25.8	223	35.1	555	22.4	215	17.4	203	19.2	152	23.5	219	25.1	121	26.7
8 THREE DAYS	26	2.7	34	3.5	12	1.9	76	3.1	22	1.8	34	3.2	27	4.2	38	4.3	18	4.0
9 FOUR DAYS	55	5.8	76	7.8	4	.6	327	13.2	256	20.7	120	11.3	52	8.0	30	3.4	27	6.0
0 FIVE DAYS	333	35.0	330	33.7	42	6.6	898	36.2	579	46.8	408	38.5	174	26.9	272	31.1	114	25.2
TOTAL	952	100.0*	980	100.0*	635	100.0*	2479	100.0*	1237	100.0*	1059	100.0*	648	100.0*	874	100.0*	453	100.0*
<b>U CLASS START TIME</b>																		
1 MORNING	466	48.9	425	43.4	130	20.5	1007	40.6	605	48.9	505	47.7	295	45.5	405	46.3	168	37.1
2 NOON - 2:55 PM	140	14.7	169	17.2	82	12.9	379	15.3	131	10.6	149	14.1	88	13.6	120	13.7	67	14.8
3 3:00 - 4:25 PM	16	1.7	32	3.3	23	3.6	67	2.7	22	1.8	40	3.8	24	3.7	19	2.2	20	4.4
4 4:30 - 5:55 PM	24	2.5	35	3.6	13	2.0	77	3.1	33	2.7	51	4.8	18	2.8	34	3.9	24	5.3
5 6:00 - 7:55 PM	300	31.5	317	32.3	387	60.9	940	37.9	445	36.0	302	28.5	215	33.2	285	32.6	168	37.1
6 8:00 AND LATER	6	.6	2	.2			9	.4	1	.1	12	1.1	8	1.2	11	1.3	6	1.3
TOTAL	952	100.0*	980	100.0*	635	100.0*	2479	100.0*	1237	100.0*	1059	100.0*	648	100.0*	874	100.0*	453	100.0*
<b>V COURSE CATEGORY</b>																		
1 BILINGUAL	39	4.1	24	2.4	7	1.1	238	9.6	295	23.8	31	2.9	20	3.1	4	.5	8	1.8
2 HANDICAPPED	33	3.5	34	3.5	15	2.4	41	1.7	17	1.4	45	4.2	42	6.5	43	4.9	15	3.3
3 ABE LESS BLNG, HND	278	29.2	290	29.6	34	5.4	889	35.9	521	42.1	368	34.7	95	14.7	128	14.6	76	16.8
4 HI SCHOOL REGULAR	40	4.2	60	6.1	11	1.7	54	2.2	29	2.3	79	7.5	70	10.8	128	14.6	20	4.4
5 G.E.D. PROGRAM	1	.1	10	1.0	1	.2	5	.2	1	.1	11	1.0	6	.9	7	.8	6	1.3
6 OLDER ADULTS	103	10.8	81	8.3	130	20.5	288	11.6	74	6.0	86	8.1	58	9.0	46	5.3	33	7.3
7 APPRENTICESHIP	21	2.2	15	1.5	3	.5	14	.6	9	.7	15	1.4	13	2.0	17	1.9	21	4.6
8 OCCUPATIONAL	168	17.6	214	21.8	82	12.9	439	17.7	148	12.0	249	23.5	171	26.4	225	25.7	118	26.0
9 ALL OTHERS	269	28.3	252	25.7	352	55.4	511	20.6	143	11.6	175	16.5	173	26.7	276	31.6	156	34.4
TOTAL	952	100.0*	980	100.0*	635	100.0*	2479	100.0*	1237	100.0*	1059	100.0*	648	100.0*	874	100.0*	453	100.0*
<b>W FUNDING SOURCE</b>																		
1 STATE, ADA	574	60.3	647	66.0	149	23.5	1684	67.9	1026	82.9	838	79.1	416	64.2	550	62.9	275	60.7
2 COMMUNITY SERVICE	349	36.7	311	31.7	483	76.1	733	29.6	195	15.8	167	15.8	215	33.2	291	33.3	167	36.9
3 CETA			7	.7	2	.3	8	.3	1	.1	7	.7	13	2.0	19	2.2	5	1.1
4 OTHER CONTRACT	29	3.0	15	1.5	1	.2	54	2.2	15	1.2	47	4.4	4	.6	14	1.6	6	1.3
TOTAL	952	100.0*	980	100.0*	635	100.0*	2479	100.0*	1237	100.0*	1059	100.0*	648	100.0*	874	100.0*	453	100.0*
<b>TOTAL RESPONDENTS</b>																		
1 DUPLCTS--INCLUDED																		
2 FIRST QUESTIONNAIRE	952	100.0	980	100.0	635	100.0	2479	100.0	1237	100.0	1059	100.0	648	100.0	874	100.0	453	100.0
TOTAL	952	100.0*	980	100.0*	635	100.0*	2479	100.0*	1237	100.0*	1059	100.0*	648	100.0*	874	100.0*	453	100.0*

STUDENT INFORMATION QUESTIONNAIRE  
 SAN FRANCISCO COMMUNITY COLLEGE - CENTERS  
 EVERY COMMUNITY COLLEGE CENTER BY PLANNING AREA CODED FROM ZIP CODE

QUESTIONS	Outer Miss. AREA 011		Mission AREA 012		Potrero AREA 013		Bayview AREA 014		Visitacion AREA 016		Ingleside AREA 017		Stonestown AREA 018		Sunset AREA 019		Parkside AREA 020	
	NO.	PCT	NO.	PCT	NO.	PCT	NO.	PCT	NO.	PCT	NO.	PCT	NO.	PCT	NO.	PCT	NO.	PCT
<b>A SEX</b>																		
1 MALE	208	39.4	775	40.7	67	40.4	126	33.9	223	41.1	424	41.9	168	31.2	356	36.5	231	33.8
2 FEMALE	319	60.4	1130	59.3	96	59.0	246	66.1	319	58.9	585	57.7	370	68.6	620	63.5	452	66.2
TOTAL	527	100.0*	1905	100.0*	165	100.0*	372	100.0*	542	100.0*	1009	100.0*	538	100.0*	976	100.0*	683	100.0*
<b>B AGE</b>																		
1 UNDER 18	4	.8	59	3.1	6	3.6	29	7.8	19	3.5	57	5.6	5	.9	14	1.4	7	1.0
2 18 - 19	28	5.3	212	11.1	15	9.0	70	18.8	59	10.9	98	9.7	27	5.0	45	4.6	35	5.1
3 20	10	1.9	90	4.7	11	6.6	25	6.7	36	6.6	48	4.7	16	3.0	35	3.6	20	2.9
4 21 - 24	63	11.9	362	19.0	24	14.5	52	14.0	92	17.0	146	14.4	45	8.3	100	10.2	79	11.6
5 25 - 34	201	38.1	626	32.8	46	27.7	79	21.2	148	27.3	225	22.2	132	24.5	345	35.3	160	23.4
6 35 - 44	70	13.3	261	13.7	24	14.5	24	6.5	61	11.3	122	12.0	97	18.0	168	17.2	75	11.0
7 45 - 54	27	5.1	138	7.2	13	7.8	26	7.5	53	9.8	90	8.9	62	11.5	75	7.7	69	10.1
8 55 - 59	22	4.2	40	2.1	2	1.2	18	4.8	15	2.8	36	3.6	30	5.6	48	4.9	44	6.4
9 60 - 64	16	3.0	37	1.9	7	4.2	17	4.6	15	2.8	28	2.8	34	6.3	33	3.4	40	5.9
0 65 AND OLDER	83	15.7	71	3.7	18	10.8	28	7.5	42	7.7	155	15.3	89	16.5	109	11.2	153	22.4
TOTAL	524	100.0*	1896	100.0*	166	100.0*	370	100.0*	540	100.0*	1005	100.0*	537	100.0*	972	100.0*	682	100.0*
<b>C RACE OR ETHNIC</b>																		
1 ALASKAN NATIVE					1	.6					2	.2			1	.1		
2 AMERICAN INDIAN	5	.9	27	1.4	2	1.2	3	.8	7	1.3	4	.4	1	.2	7	.7	6	.9
3 BLACK (NOT HISP.)	21	4.0	98	5.1	43	25.9	289	77.7	132	24.4	138	13.6	73	13.5	23	2.4	10	1.5
4 WHITE (NOT HISP.)	369	69.9	427	22.4	69	41.6	31	8.3	129	23.8	343	33.9	279	51.8	488	50.0	395	57.8
5 HISPANIC	81	15.3	1104	57.9	23	13.9	20	5.4	96	17.7	318	31.4	51	9.5	58	5.9	41	6.0
6 CHINESE	22	4.2	52	2.7	12	7.2	5	1.3	85	15.7	44	4.3	45	8.3	237	24.3	152	22.3
7 FILIPINO	10	1.9	109	5.7	5	3.0	14	3.8	62	11.4	128	12.6	9	1.7	42	4.3	18	2.6
8 JAPANESE	4	.8	16	.8			1	.3	2	.4	1	.1	17	3.2	34	3.5	14	2.0
9 SOUTHEAST ASIAN	3	.6	20	1.0	2	1.2			8	1.5	5	.5	36	6.7	44	4.5	18	2.6
0 OTHR ASIAN/PAC IS	8	1.5	41	2.2	6	3.6	4	1.1	16	3.0	22	2.2	26	4.8	35	3.6	23	3.4
TOTAL	523	100.0*	1894	100.0*	163	100.0*	367	100.0*	537	100.0*	1005	100.0*	537	100.0*	969	100.0*	677	100.0*
<b>D CITIZENSHIP STATUS</b>																		
1 CITIZEN-NATIVE	386	73.1	691	36.3	112	67.5	299	80.4	270	49.8	479	47.3	335	62.2	522	53.5	396	58.0
2 CIT.-NATURALIZED	40	7.6	166	8.7	21	12.7	48	12.9	85	15.7	182	18.0	60	11.1	123	12.6	90	13.2
3 PERM. RESIDENT	83	15.7	940	49.3	23	13.9	23	6.2	165	30.4	305	30.1	96	17.8	250	25.6	166	24.3
4 VISITOR VISA	8	1.5	34	1.8					7	1.3	6	.6	9	1.7	7	.7	1	.1
5 STUDENT VISA	1	.2	28	1.5	2	1.2			4	.7	9	.9	4	.7	5	.5	2	.3
6 REFUGEE VISA	2	.4	19	1.0	6	3.6			4	.7	13	1.3	13	2.4	45	4.6	15	2.2
7 OTHER VISA	5	.9	23	1.2	1	.6			2	.4	12	1.2	21	3.9	21	2.2	10	1.5
TOTAL	525	100.0*	1901	100.0*	165	100.0*	370	100.0*	537	100.0*	1006	100.0*	538	100.0*	973	100.0*	680	100.0*
<b>E VETERAN STATUS</b>																		
1 PRIOR TO WW II	4	.8	5	.3	2	1.2	2	.5	2	.4	4	.4	2	.4	4	.4	2	.3
2 WORLD WAR II	21	4.0	25	1.3	5	3.0	4	1.1	8	1.5	13	1.3	12	2.2	14	1.4	24	3.5
3 BTWN WWII & KOREA	3	.6	9	.5			1	.3			3	.3	2	.4			6	.9
4 KOREAN CONFLICT	4	.8	10	.5	2	1.2	4	1.1	5	.9	9	.9	4	.7	11	1.1	6	.9
5 BTWN KOREA & VTNM	6	1.1	12	.6	1	.6			3	.6	3	.3	9	1.7	9	.9	1	.1
6 VIETNAM ERA	21	4.0	38	2.0	7	4.2	10	2.7	17	3.1	36	3.6	12	2.2	25	2.6	13	1.9
7 POST VIETNAM	3	.6	14	.7					5	1.3	7	1.3	5	.9	3	.3	3	.4
8 U.S. MILITARY	3	.6	28	1.5			2	.5	5	.9	16	1.6	7	1.3	13	1.3	9	1.3
9 MILITARY SVCE	449	85.0	1678	88.0	139	83.7	332	89.2	468	86.3	868	85.7	461	85.5	862	88.3	592	86.7
TOTAL	514	100.0*	1819	100.0*	156	100.0*	360	100.0*	515	100.0*	962	100.0*	514	100.0*	941	100.0*	656	100.0*



STUDENT INFORMATION QUESTIONNAIRE  
 SAN FRANCISCO COMMUNITY COLLEGE - CENTERS  
 EVERY COMMUNITY COLLEGE CENTER BY PLANNING AREA CODED FROM ZIP CODE

QUESTIONS	Outer Miss. AREA 011		Mission AREA 012		Potrero AREA 013		Bayview AREA 014		Visitation AREA 016		Ingleside AREA 017		Stonestown AREA 018		Sunset AREA 019		Parkside AREA 020	
	NO.	PCT	NO.	PCT	NO.	PCT	NO.	PCT	NO.	PCT	NO.	PCT	NO.	PCT	NO.	PCT	NO.	PCT
<b>F YEARS OF SCHOOL</b>																		
1 6 OR LESS	25	4.7	229	12.0	9	5.4	23	6.2	33	6.1	96	9.5	20	3.7	48	4.9	31	4.5
2 7 - 8	28	5.3	149	7.8	13	7.8	9	2.4	34	6.3	87	8.6	19	3.5	48	4.9	32	4.7
3 9 - 10	42	8.0	286	15.0	17	10.2	57	15.3	56	10.3	124	12.2	29	5.4	76	7.8	67	9.8
4 11 - 12	117	22.2	615	32.3	51	30.7	187	50.3	236	43.5	370	36.5	151	28.0	227	23.3	208	30.5
5 13 - 14	110	20.8	271	14.2	28	16.9	60	16.1	109	20.1	181	17.9	111	20.6	212	21.7	155	22.7
6 15 - 16	103	19.5	195	10.2	18	10.8	21	5.6	42	7.7	91	9.0	99	18.4	203	20.8	106	15.5
7 17 OR MORE	98	18.6	134	7.0	30	18.1	13	3.5	23	4.2	52	5.1	105	19.5	153	15.7	79	11.6
TOTAL	523	100.0*	1879	100.0*	166	100.0*	370	100.0*	533	100.0*	1001	100.0*	534	100.0*	967	100.0*	678	100.0*
<b>G DIPLOMA, DEGREE</b>																		
1 FOREIGN EDUCATION	47	8.9	448	23.5	15	9.0	10	2.7	101	18.6	208	20.5	88	16.3	203	20.8	139	20.4
2 ELEMENTARY	30	5.7	112	5.9	14	8.4	60	16.1	53	9.8	113	11.2	21	3.9	52	5.3	43	6.3
3 HIGH SCHOOL	130	24.6	399	20.9	50	30.1	187	50.3	178	32.8	290	28.6	167	31.0	241	24.7	213	31.2
4 G.E.D., CERT PROF	11	2.1	45	2.4	5	3.0	14	3.8	21	3.9	33	3.3	10	1.9	16	1.6	4	.6
5 OCCUPATION CERT.	27	5.1	64	3.4	9	5.4	13	3.5	26	4.8	43	4.2	21	3.9	44	4.5	21	3.1
6 JUNIOR COLLEGE	38	7.2	56	2.9	9	5.4	15	4.0	31	5.7	57	5.6	30	5.6	66	6.8	39	5.7
7 COLLEGE OR UNIV.	113	21.4	143	7.5	21	12.7	12	3.2	27	5.0	56	5.5	70	13.0	151	15.5	101	14.8
8 POST-GRADUATE	59	11.2	58	3.0	8	4.8	2	.5	13	2.4	19	1.9	58	10.8	69	7.1	38	5.6
9 NONE	68	12.9	553	29.0	32	19.3	55	14.8	81	14.9	181	17.9	68	12.6	123	12.6	78	11.4
TOTAL	523	100.0*	1878	100.0*	163	100.0*	368	100.0*	531	100.0*	1000	100.0*	533	100.0*	965	100.0*	676	100.0*
<b>H HOURS PER WEEK</b>																		
1 1 - 2	101	19.1	117	6.1	25	15.1	46	12.4	60	11.1	133	13.1	56	10.4	97	9.9	143	20.9
2 3 - 4	153	29.0	307	16.1	41	24.7	65	17.5	117	21.6	222	21.9	133	24.7	252	25.8	184	26.9
3 5 - 6	94	17.8	269	14.1	37	22.3	82	22.0	92	17.0	188	18.6	132	24.5	222	22.7	109	16.0
4 7 - 9	47	8.9	142	7.5	8	4.8	35	9.4	46	8.5	81	8.0	38	7.1	83	8.5	46	6.7
5 10 - 11	36	6.8	456	23.9	16	9.6	25	6.7	71	13.1	123	12.1	37	6.9	85	8.7	57	8.3
6 12 - 15	36	6.8	179	9.4	7	4.2	30	8.1	38	7.0	82	8.1	29	5.4	60	6.1	30	4.4
7 16 - 17	1	.2	16	.8	2	1.2	4	1.1	6	1.1	8	.8	9	1.7	5	.5	5	.7
8 18 - 23	24	4.5	125	6.6	8	4.8	20	5.4	25	4.6	58	5.7	53	9.8	82	8.4	47	6.9
9 24 - 30	13	2.5	154	8.1	13	7.8	38	10.2	56	10.3	83	8.2	34	6.3	55	5.6	40	5.9
0 31 OR MORE	16	3.0	122	6.4	6	3.6	23	6.2	24	4.4	22	2.2	16	3.0	25	2.6	12	1.8
TOTAL	521	100.0*	1887	100.0*	163	100.0*	368	100.0*	535	100.0*	1000	100.0*	537	100.0*	966	100.0*	673	100.0*
<b>I TRANSPORTATION</b>																		
1 CAR	212	40.2	489	25.7	70	42.2	151	40.6	207	38.2	379	37.4	275	51.0	444	45.5	321	47.0
2 CAR POOL	15	2.8	35	1.8	1	.6	13	3.5	24	4.4	29	2.9	29	5.4	40	4.1	20	2.9
3 BUS OR STREETCAR	210	39.8	553	44.8	80	48.2	188	45.2	264	48.7	409	40.4	185	34.3	395	40.5	249	36.5
4 BART	2	.4	10	.5	1	.6	3	.8	6	1.1	25	2.5	6	1.1	3	.3	1	.1
5 BICYCLE	1	.2	16	.8			1	.3	3	.6	4	.4			7	.7	2	.3
6 WALKING	73	13.8	466	24.4	8	4.8	29	7.8	27	5.0	105	10.4	39	7.2	68	7.0	67	9.8
7 MOTORCYCLE	4	.8	7	.4	3	1.8			1	.2	7	.7			5	.5	5	.7
8 OTHER	8	1.5	20	1.0	2	1.2	6	1.6	8	1.5	47	4.6	3	.6	3	.3	14	2.0
TOTAL	525	100.0*	1896	100.0*	165	100.0*	371	100.0*	540	100.0*	1005	100.0*	537	100.0*	965	100.0*	679	100.0*
<b>J NEXT YR; LAST CLASS</b>																		
1 YES; SUMMER 1978	37	7.0	149	7.8	14	8.4	25	6.7	43	7.9	64	6.3	36	6.7	60	6.1	47	6.9
2 YES; SPRING 1978	182	34.5	481	25.2	41	24.7	83	22.3	168	31.0	352	34.7	221	41.0	324	33.2	238	34.8
3 YES; FALL 1977	53	10.0	176	9.2	21	12.7	53	14.2	62	11.4	97	9.6	38	7.1	80	8.2	64	9.4
4 YES; 2 OR MORE YRS	46	8.7	123	6.5	15	9.0	41	11.0	49	9.0	83	8.2	58	10.8	99	10.1	67	9.8

STUDENT INFORMATION QUESTIONNAIRE  
 SAN FRANCISCO COMMUNITY COLLEGE - CENTERS  
 EVERY COMMUNITY COLLEGE CENTER BY PLANNING AREA CODED FROM ZIP CODE

QUESTIONS	Outer Miss.		Mission		Potrero		Bayview		Visitacion		Ingleside		Stonestown		Sunset		Parkside	
	AREA NO.	011 PCT	AREA NO.	012 PCT	AREA NO.	013 PCT	AREA NO.	014 PCT	AREA NO.	016 PCT	AREA NO.	017 PCT	AREA NO.	018 PCT	AREA NO.	019 PCT	AREA NO.	020 PCT
5 YES; NEVER	117	22.2	740	38.8	57	34.3	109	29.3	146	26.9	264	26.1	103	19.1	258	26.4	158	23.1
6 NO; SUMMER 1978	1	.2	20	1.0	1	.6	6	1.6	3	.6	11	1.1	5	.9	10	1.0	5	.7
7 NO; SPRING 1978	14	2.7	41	2.2	2	1.2	7	1.9	17	3.1	29	2.9	22	4.1	27	2.8	22	3.2
8 NO; FALL 1977	12	2.3	26	1.4	3	1.8	6	1.6	10	1.8	23	2.3	8	1.5	14	1.4	4	.6
9 NO; 2 OR MORE YRS	13	2.5	27	1.4	1	.6	4	1.1	8	1.5	15	1.5	14	2.6	22	2.3	22	3.2
0 NO; NEVER	51	9.7	99	5.2	9	5.4	37	9.9	30	5.5	65	6.4	28	5.2	73	7.5	45	6.6
TOTAL	526	100.0*	1882	100.0*	164	100.0*	371	100.0*	536	100.0*	1003	100.0*	533	100.0*	967	100.0*	672	100.0*
<b>K REASON FOR CLASS</b>																		
1 HI SCHOOL DIPLOMA	15	2.8	166	8.7	15	9.0	77	20.7	61	11.3	99	9.8	23	4.3	29	3.0	22	3.2
2 COLLEGE PREREQS	14	2.7	38	2.0	5	3.0	8	2.2	9	1.7	15	1.5	8	1.5	17	1.7	5	.7
3 ENTRY LEVEL JOB	23	4.4	201	10.5	16	9.6	39	10.5	53	9.8	99	9.8	34	6.3	63	6.5	46	6.7
4 BETTER JOB	41	7.8	200	10.5	18	10.8	55	14.8	85	15.7	127	12.5	42	7.8	74	7.6	57	8.3
5 NEW OCCUPATION	25	4.7	118	6.2	7	4.2	23	6.2	25	4.6	43	4.2	15	2.8	43	4.4	20	2.9
6 DETERMINE ABILITY	34	6.4	120	6.3	10	6.0	41	11.0	33	6.1	46	4.5	29	5.4	62	6.4	47	6.9
7 REENTER JOB MARKT	17	3.2	32	1.7	3	1.8	5	1.3	15	2.8	9	.9	8	1.5	13	1.3	11	1.6
8 LEARN ENGLISH	56	10.6	604	31.7	19	11.4	15	4.0	75	13.8	189	18.7	90	16.7	181	18.5	104	15.2
9 LEARN LIFE SKILLS	93	17.6	179	9.4	33	19.9	54	14.5	77	14.2	138	13.6	103	19.1	201	20.6	128	18.7
0 BROADEN BACKGRND	204	38.6	227	11.9	38	22.9	52	14.0	91	16.8	228	22.5	178	33.0	268	27.5	229	33.5
TOTAL	522	100.0*	1885	100.0*	164	100.0*	369	100.0*	524	100.0*	993	100.0*	530	100.0*	951	100.0*	669	100.0*
<b>L STUDENT SERVICE</b>																		
1 CAREER GUIDANCE	61	11.6	182	9.5	12	7.2	49	13.2	65	12.0	130	12.8	44	8.2	97	9.9	66	9.7
2 ED PROGRAM PLANNG	48	9.1	250	13.1	20	12.0	55	14.8	64	11.8	100	9.9	49	9.1	98	10.0	71	10.4
3 JOB PLACEMENT	77	14.6	529	27.8	48	28.9	103	27.7	140	25.8	223	22.0	76	14.1	148	15.2	87	12.7
4 CHILD CARE	36	6.8	113	5.9	12	7.2	11	3.0	21	3.9	27	2.7	49	9.1	84	8.6	40	5.9
5 FINANCIAL AID	27	5.1	195	10.2	16	9.6	57	15.3	41	7.6	62	6.1	18	3.3	46	4.7	22	3.2
6 OTHER	55	10.4	217	11.4	14	8.4	31	8.3	67	12.4	142	14.0	75	13.9	155	15.9	136	19.9
7 NONE	218	41.3	374	19.6	43	25.9	63	16.9	126	23.2	301	29.7	217	40.3	317	32.5	247	36.2
TOTAL	522	100.0*	1880	100.0*	165	100.0*	369	100.0*	524	100.0*	985	100.0*	528	100.0*	945	100.0*	669	100.0*
<b>M PRESENT OCCUPATION</b>																		
1 WORK FULL-TIME	180	34.1	633	33.2	62	37.3	85	22.8	205	37.8	342	33.8	143	26.5	340	34.8	224	32.8
2 WORK PART-TIME	63	11.9	225	11.8	14	8.4	32	8.6	59	10.9	82	8.1	48	8.9	133	13.6	62	9.1
3 SEEKING WORK	38	7.2	207	10.9	15	9.0	63	16.9	62	11.4	82	8.1	41	7.6	46	4.7	47	6.9
4 RETIRED	66	12.5	50	2.6	12	7.2	32	8.6	29	5.4	103	10.2	76	14.1	69	7.1	137	20.1
5 FULL-TIME STUDENT	49	9.3	363	19.0	32	19.3	96	25.8	90	16.6	147	14.5	58	10.8	116	11.9	64	9.4
6 AT HOME	65	12.3	276	14.5	20	12.0	37	9.9	82	15.1	143	14.1	143	26.5	191	19.6	118	17.3
7 VOLUNTEER WORK	15	2.9	33	1.7			6	1.6	4	.7	21	2.1	13	2.4	34	3.5	10	1.5
8 OTHER	44	8.3	108	5.7	11	6.6	16	4.3	10	1.8	87	8.6	16	3.0	40	4.1	19	2.8
TOTAL	520	100.0*	1895	100.0*	166	100.0*	367	100.0*	541	100.0*	1007	100.0*	538	100.0*	969	100.0*	681	100.0*
<b>N EMPLOYED BY</b>																		
1 FEDERAL GOVT	5	.9	36	1.9	7	4.2	17	4.6	21	3.9	34	3.4	15	2.8	20	2.0	17	2.5
2 STATE GOVT	12	2.3	27	1.4	4	2.4	6	1.6	9	1.7	17	1.7	18	3.3	40	4.1	13	1.9
3 CITY GOVT	40	7.6	71	3.7	10	6.0	25	6.7	36	6.6	66	6.5	34	6.3	56	5.7	35	5.1
4 PRIVATE BUSINESS	130	24.6	621	32.6	37	22.3	55	14.8	176	32.5	268	26.5	94	17.4	290	29.7	172	25.2
5 SELF-EMPLOYED	44	8.3	68	3.6	8	4.8	6	1.6	20	3.7	29	2.9	27	5.0	59	6.0	38	5.6
6 NONPROFIT AGENCY	35	6.6	41	2.2	3	1.8	12	3.2	10	1.8	15	1.5	21	3.9	37	3.8	18	2.6
7 OTHER	24	4.5	110	5.8	16	9.6	14	3.8	19	3.5	55	5.4	22	4.1	49	5.0	27	4.0
TOTAL	235	44.5	909	47.7	79	47.6	228	61.3	246	45.4	510	50.3	304	56.4	416	42.6	355	52.0
TOTAL	525	100.0*	1883	100.0*	164	100.0*	363	100.0*	537	100.0*	994	100.0*	535	100.0*	967	100.0*	675	100.0*



STUDENT INFORMATION QUESTIONNAIRE  
 SAN FRANCISCO COMMUNITY COLLEGE - CENTERS  
 EVERY COMMUNITY COLLEGE CENTER BY PLANNING AREA CODED FROM ZIP CODE

QUESTIONS	Outer Miss.		Mission		Potrero		Bayview		Visitacion		Ingleside		Stonestown		Sunset		Parkside	
	AREA NO.	PCT	AREA NO.	PCT	AREA NO.	PCT	AREA NO.	PCT	AREA NO.	PCT	AREA NO.	PCT	AREA NO.	PCT	AREA NO.	PCT	AREA NO.	PCT
<b>C JOB TRAINING THRU</b>																		
1 HIGH SCHOOL	8	1.5	51	2.7	4	2.4	20	5.4	16	3.0	48	4.7	14	2.6	22	2.3	18	2.6
2 CITY COLLEGE	13	2.5	19	1.0	5	3.0	5	1.3	16	3.0	17	1.7	7	1.3	24	2.5	12	1.8
3 OTHER COLLEGE	58	11.0	72	3.8	12	7.2	7	1.9	19	3.5	45	4.4	59	10.9	104	10.7	55	8.1
4 COMM COLL CENTERS	19	3.6	107	5.6	13	7.8	40	10.8	50	9.2	65	6.4	24	4.5	45	4.6	48	7.0
5 OTHER ADULT SCHLS	7	1.3	41	2.2	2	1.2	5	1.3	10	1.8	15	1.5	5	.9	15	1.5	11	1.6
6 MILITARY	2	.4	9	.5	3	1.8	2	.5	4	.7	11	1.1	9	1.7	3	.3	3	.4
7 PRIOR WORK EXPER.	81	15.3	204	10.7	19	11.4	49	13.2	62	11.4	97	9.6	42	7.8	134	13.7	66	9.7
8 ON THE JOB	86	16.3	425	22.3	29	17.5	45	12.1	126	23.2	173	17.1	69	12.8	175	17.9	97	14.2
9 OTHER	30	5.7	104	5.5	10	6.0	17	4.6	26	4.8	62	6.1	17	3.2	52	5.3	38	5.6
0 NOT EMPLOYED NOW	222	42.0	836	43.9	67	40.4	179	48.1	208	38.4	465	45.9	284	52.7	393	40.3	323	47.3
TOTAL	526	100.0*	1868	100.0*	164	100.0*	369	100.0*	537	100.0*	998	100.0*	530	100.0*	967	100.0*	671	100.0*
<b>P GOT JOB THRU</b>																		
1 SCHOOL-INSTRUCTOR	8	1.5	20	1.0	3	1.8	8	2.2	6	1.1	21	2.1	5	.9	12	1.2	5	.7
2 SCHOOL-COUNSELING	8	1.5	45	2.4	3	1.8	8	2.2	19	3.5	22	2.2	12	2.2	27	2.8	17	2.5
3 FRIENDS, RELATIVES	73	13.8	328	17.2	26	15.7	50	13.4	105	19.4	145	14.3	58	10.8	151	15.5	109	16.0
4 PRIVATE AGENCY	15	2.8	37	1.9	3	1.8	2	.5	11	2.0	25	2.5	5	.9	26	2.7	16	2.3
5 PUBLIC AGENCY	20	3.8	60	3.1	6	3.6	13	3.5	19	3.5	52	5.1	20	3.7	39	4.0	18	2.6
6 DIRECT TO EMPLOYR	76	14.4	236	12.4	23	13.9	37	9.9	73	13.5	110	10.9	72	13.4	145	14.9	66	9.7
7 NEWSPAPER	24	4.5	42	2.2	6	3.6	6	1.6	13	2.4	15	1.5	10	1.9	41	4.2	16	2.3
8 UNION	17	3.2	91	4.8	7	4.2	10	2.7	33	6.1	50	4.9	13	2.4	29	3.0	28	4.1
9 OTHER	48	9.1	131	6.9	12	7.2	23	6.2	28	5.2	58	5.7	41	7.6	79	8.1	44	6.4
0 NOT EMPLOYED NOW	237	44.9	889	46.6	76	45.8	210	56.5	229	42.3	499	49.3	299	55.5	420	43.0	348	51.0
TOTAL	526	100.0*	1879	100.0*	165	100.0*	367	100.0*	536	100.0*	997	100.0*	535	100.0*	969	100.0*	667	100.0*
<b>Q ANNUAL INCOME</b>																		
1 NO PRESENT INCOME	68	12.9	575	30.2	34	20.5	130	34.9	136	25.1	274	27.0	90	16.7	163	16.7	109	16.0
2 \$ 999 OR LESS	30	5.7	127	6.7	19	11.4	41	11.0	44	8.1	53	5.2	21	3.9	37	3.8	29	4.2
3 \$ 1 000 - 2 999	30	5.7	168	8.8	17	10.2	22	5.9	43	7.9	84	8.3	33	6.1	54	5.5	35	5.1
4 \$ 3 000 - 4 999	59	11.2	229	12.0	27	16.3	46	12.4	41	7.6	99	9.8	46	8.5	120	12.3	50	7.3
5 \$ 5 000 - 9 999	100	18.9	367	19.3	30	18.1	42	11.3	97	17.9	150	14.8	71	13.2	190	19.5	99	14.5
6 \$10 000 - 14 999	88	16.7	204	10.7	20	12.0	26	7.0	81	14.9	118	11.6	79	14.7	155	15.9	97	14.2
7 \$15 000 - 19 999	39	7.4	92	4.8	2	1.2	18	4.8	37	6.8	65	6.4	63	11.7	110	11.3	70	10.2
8 \$20 000 - 29 999	39	7.4	38	2.0	6	3.6	14	3.8	31	5.7	49	4.8	47	8.7	78	8.0	77	11.3
9 \$30 000 OR MORE	26	4.9	9	.5	5	3.0	4	1.1	4	.7	23	2.3	41	7.6	30	3.1	22	3.2
0 DID NOT STATE	45	8.5	96	5.0	6	3.6	23	6.2	27	5.0	93	9.2	48	8.9	39	4.0	95	13.9
TOTAL	524	100.0*	1805	100.0*	166	100.0*	366	100.0*	541	100.0*	1008	100.0*	539	100.0*	976	100.0*	683	100.0*
<b>S SITE TYPE</b>																		
1 THIS CNTR'S ADMIN	76	14.4	483	25.3	44	26.5	108	29.0	145	26.8	260	25.7	133	24.7	258	26.4	152	22.3
2 OTHER CNTR ADMIN	36	6.8	99	5.2	9	5.4	17	4.6	43	7.9	69	6.8	22	4.1	44	4.5	31	4.5
3 CITY COLLEGE	14	2.7	31	1.6	7	4.2	4	1.1	24	4.4	39	3.8	21	3.9	30	3.1	12	1.8
4 UNIFIED SCHL. DIST	126	23.9	650	34.1	36	21.7	46	12.4	94	17.3	207	20.4	84	15.6	146	15.0	106	15.5
5 GOVT BLDG	89	16.9	124	6.5	21	12.7	58	15.6	69	12.7	67	6.6	57	10.6	88	9.0	37	5.4
6 CHURCH	92	17.4	121	6.3	11	6.6	15	4.0	63	11.6	153	15.1	103	19.1	212	21.7	216	31.6
7 CIVIC, COMM. CENTR	57	10.8	337	17.7	23	13.9	40	10.8	54	10.0	120	11.8	43	8.0	78	8.0	75	11.0
8 COMMERCIAL, PRVT	35	6.6	57	3.0	15	9.0	82	22.0	50	9.2	97	9.6	72	13.4	119	12.2	52	7.6
9 OTHER	3	.6	4	.2			2	.5			1	.1	4	.7	1	.1	2	.3
TOTAL	528	100.0*	1906	100.0*	166	100.0*	372	100.0*	542	100.0*	1013	100.0*	539	100.0*	976	100.0*	683	100.0*

STUDENT INFORMATION QUESTIONNAIRE  
 SAN FRANCISCO COMMUNITY COLLEGE - CENTERS  
 EVERY COMMUNITY COLLEGE CENTER BY PLANNING AREA CODED FROM ZIP CODE

QUESTIONS	Outer Miss.		Mission		Potrero		Bayview		Visitacion		Ingleside		Stonestown		Sunset		Parkside	
	AREA NO.	011 PCT	AREA NO.	012 PCT	AREA NO.	013 PCT	AREA NO.	014 PCT	AREA NO.	016 PCT	AREA NO.	017 PCT	AREA NO.	018 PCT	AREA NO.	019 PCT	AREA NO.	020 PCT
<b>T CLASS DAYS</b>																		
1 MONDAY	53	10.0	65	3.4	15	9.0	25	6.7	35	6.5	138	13.6	62	11.5	106	10.9	63	9.2
2 TUESDAY	59	11.2	71	3.7	9	5.4	37	9.9	33	6.1	71	7.0	50	9.3	65	6.7	42	6.1
3 WEDNESDAY	49	9.3	60	3.1	12	7.2	17	4.6	21	3.9	48	4.7	29	5.4	99	10.1	126	18.4
4 THURSDAY	89	16.9	68	3.6	9	5.4	15	4.0	32	5.9	46	4.5	44	8.2	71	7.3	46	7.0
5 FRIDAY	17	3.2	23	1.2	5	3.0	3	.8	9	1.7	25	2.5	11	2.0	16	1.6	12	1.8
6 SATURDAY	3	.6	8	.4	1	.6	1	.3	9	1.7	5	.5	2	.4	9	.9	5	.7
7 TWO DAYS	118	22.3	498	26.1	48	28.9	87	23.4	140	25.8	268	26.5	140	26.0	231	23.7	152	22.3
8 THREE DAYS	24	4.5	48	2.5	6	3.6	13	3.5	15	2.8	52	5.1	32	5.9	39	4.0	14	2.0
9 FOUR DAYS	22	4.2	412	21.6	14	8.4	19	5.1	59	10.9	92	9.1	17	3.2	55	5.6	45	6.6
0 FIVE DAYS	94	17.8	653	34.3	47	28.3	155	41.7	189	34.9	268	26.5	152	28.2	285	29.2	176	25.8
TOTAL	528	100.0*	1906	100.0*	166	100.0*	372	100.0*	542	100.0*	1013	100.0*	539	100.0*	976	100.0*	683	100.0*
<b>U CLASS START TIME</b>																		
1 MORNING	221	41.9	660	34.6	68	41.0	187	50.3	227	41.9	417	41.2	253	46.9	415	42.5	257	37.6
2 NOON - 2:55 PM	73	13.8	221	11.6	20	12.0	65	17.5	85	15.7	120	11.8	92	17.1	153	15.7	171	25.0
3 3:00 - 4:25 PM	15	2.8	63	3.3	3	1.8	11	3.0	15	2.8	34	3.4	17	3.2	19	1.9	27	4.0
4 4:30 - 5:55 PM	13	2.5	81	4.2	8	4.8	14	3.8	31	5.7	53	5.2	26	4.8	32	3.3	34	5.0
5 6:00 - 7:55 PM	206	39.0	663	45.3	66	39.8	87	23.4	177	32.7	376	37.1	143	26.5	351	36.0	186	27.2
6 8:00 AND LATER			18	.9	1	.6	8	2.2	7	1.3	13	1.3	8	1.5	6	.6	8	1.2
TOTAL	528	100.0*	1906	100.0*	166	100.0*	372	100.0*	542	100.0*	1013	100.0*	539	100.0*	976	100.0*	683	100.0*
<b>V COURSE CATEGORY</b>																		
1 BILINGUAL	2	.4	37	1.9	4	2.4	2	.5	25	4.6	20	2.0	4	.7	28	2.9	17	2.5
2 HANDICAPPED	23	4.4	37	1.9	4	2.4	15	4.0	8	1.5	39	3.8	16	3.0	34	3.5	23	3.4
3 ABE LESS BLNG, HND	73	13.8	676	46.0	28	16.9	74	19.9	121	22.3	262	25.9	109	20.2	221	22.6	138	20.2
4 HI SCHOOL REGULAR	19	3.6	98	5.1	10	6.0	45	12.1	44	8.1	73	7.2	28	5.2	32	3.3	15	2.2
5 G.E.D. PROGRAM	4	.8	26	1.4	4	2.4	6	1.6	7	1.3	8	.8	2	.4	2	.2	1	.1
6 OLDER ADULTS	83	15.7	70	3.7	10	6.0	23	6.2	28	5.2	146	14.4	89	16.5	109	11.2	150	22.0
7 APPRENTICESHIP	20	3.8	41	2.2	10	6.0	23	6.2	33	6.1	58	5.7	18	3.3	42	4.3	31	4.5
8 OCCUPATIONAL	109	20.6	391	20.5	51	30.7	126	33.9	177	32.7	261	25.8	97	18.0	194	19.9	130	19.0
9 ALL OTHERS	195	36.9	330	17.3	45	27.1	58	15.6	99	18.3	146	14.4	176	32.7	314	32.2	178	26.1
TOTAL	528	100.0*	1906	100.0*	166	100.0*	372	100.0*	542	100.0*	1013	100.0*	539	100.0*	976	100.0*	683	100.0*
<b>W FUNDING SOURCE</b>																		
1 STATE, ADA	260	49.2	1589	83.4	124	74.7	286	76.9	423	78.0	769	75.9	275	51.0	550	56.4	360	52.7
2 COMMUNITY SERVICE	260	49.2	284	14.9	40	24.1	72	19.4	104	19.2	227	22.4	246	45.6	396	40.6	310	45.4
3 CETA	3	.6	15	.8	1	.6	12	3.2	11	2.0	6	.6	2	.4	5	.5	4	.6
4 OTHER CONTRACT	5	.9	18	.9	1	.6	2	.5	4	.7	11	1.1	16	3.0	25	2.6	9	1.3
TOTAL	528	100.0*	1906	100.0*	166	100.0*	372	100.0*	542	100.0*	1013	100.0*	539	100.0*	976	100.0*	683	100.0*
<b>TOTAL RESPONDENTS</b>																		
1 DUPLCTS--INCLUDED																		
2 FIRST QUESTIONNAIRE	528	100.0	1906	100.0	166	100.0	372	100.0	542	100.0	1013	100.0	539	100.0	976	100.0	683	100.0
TOTAL	528	100.0*	1906	100.0*	166	100.0*	372	100.0*	542	100.0*	1013	100.0*	539	100.0*	976	100.0*	683	100.0*

STUDENT INFORMATION QUESTIONNAIRE  
 SAN FRANCISCO COMMUNITY COLLEGE - CENTERS  
 EVERY COMMUNITY COLLEGE CENTER BY PLANNING AREA CODED FROM ZIP CODE

QUESTIONS	Marin		Contra Costa		Alameda		San Mateo		Santa Clara		Invalid		GDAREA NO.	PCT	AREA NO.	PCT	NO.	PCT
	AREA NO.	PCT	AREA NO.	PCT	AREA NO.	PCT	AREA NO.	PCT	AREA NO.	PCT	AREA NO.	PCT						
<b>A SEX</b>																		
1 MALE	90	60.8	12	46.2	178	57.1	515	68.0	19	67.9	361	52.1					7371	41.0
2 FEMALE	58	39.2	14	53.8	133	42.6	240	31.7	9	32.1	328	47.3					10602	59.0
TOTAL	148	100.0*	26	100.0*	311	100.0*	755	100.0*	28	100.0*	689	100.0*					17973	100.0*
<b>B AGE</b>																		
1 UNDER 18							7	.9			21	3.0					335	1.9
2 18 - 19	5	3.4	2	7.7	13	4.2	74	9.8			62	8.9					1225	6.8
3 20	3	2.0	1	3.8	11	3.5	48	6.3	1	3.6	38	5.5					653	3.6
4 21 - 24	24	16.2	3	11.5	43	13.8	174	23.0	7	25.0	125	18.0					2420	13.5
5 25 - 34	70	47.3	12	46.2	123	39.4	246	32.5	7	25.0	222	32.0					5609	31.2
6 35 - 44	19	12.8	5	19.2	52	16.7	87	11.5	4	14.3	94	13.6					2562	14.3
7 45 - 54	12	8.1	2	7.7	35	11.2	45	5.9	5	17.9	50	7.2					1617	9.0
8 55 - 59	3	2.0			17	5.4	29	3.8	3	10.7	22	3.2					743	4.1
9 60 - 64	2	1.4			7	2.2	18	2.4			17	2.5					625	3.5
0 65 AND OLDER	9	6.1	1	3.8	9	2.9	27	3.6	1	3.6	37	5.3					2161	12.0
TOTAL	147	100.0*	26	100.0*	310	100.0*	755	100.0*	28	100.0*	688	100.0*					17950	100.0*
<b>C RACE OR ETHNIC</b>																		
1 ALASKAN NATIVE					1	.3	2	.3			2	.3					20	.1
2 AMERICAN INDIAN	5	3.4			12	3.8	17	2.2	1	3.6	8	1.2					176	1.0
3 BLACK (NOT HISP.)	1	.7	10	38.5	52	16.7	66	8.7	2	7.1	100	14.4					1918	10.7
4 WHITE (NOT HISP.)	113	76.4	11	42.3	168	53.8	393	51.9	20	71.4	315	45.5					7120	39.8
5 HISPANIC	8	5.4	3	11.5	28	9.0	128	16.9	4	14.3	104	15.0					2715	15.2
6 CHINESE	4	2.7	1	3.8	14	4.5	39	5.2	1	3.6	71	10.2					3663	20.5
7 FILIPINO	2	1.4	1	3.8	13	4.2	61	8.1			40	5.8					754	4.2
8 JAPANESE	3	2.0			5	1.6	15	2.0			7	1.0					358	2.0
9 SOUTHEAST ASIAN	5	3.4			5	1.6	6	.8			15	2.2					611	3.4
0 OTHR ASIAN/PAC IS	4	2.7			8	2.6	24	3.2			24	3.5					549	3.1
TOTAL	145	100.0*	26	100.0*	306	100.0*	751	100.0*	28	100.0*	686	100.0*					17884	100.0*
<b>D CITIZENSHIP STATUS</b>																		
1 CITIZEN-NATIVE	118	79.7	21	80.8	248	79.5	509	67.2	24	85.7	419	60.5					9148	51.0
2 CIT.-NATURALIZED	12	8.1	2	7.7	19	6.1	78	10.3	1	3.6	68	9.8					1980	11.0
3 PERM. RESIDENT	12	8.1	2	7.7	35	11.2	147	19.4	2	7.1	160	23.1					5440	30.3
4 VISITOR VISA							4	.5			13	1.9					186	1.0
5 STUDENT VISA					2	.6	5	.7			5	.7					114	.6
6 REFUGEE VISA	6	4.1	1	3.8	3	1.0	2	.3	1	3.6	16	2.3					789	4.4
7 OTHER VISA					2	.6	10	1.3			5	.7					282	1.6
TOTAL	148	100.0*	26	100.0*	309	100.0*	755	100.0*	28	100.0*	686	100.0*					17939	100.0*
<b>E VETERAN STATUS</b>																		
1 PRIOR TO WW II	2	1.4			2	.6	4	.5			2	.3					114	.7
2 WORLD WAR II	4	2.7			11	3.5	26	3.4	2	7.1	18	2.6					361	2.1
3 BTWN WWII & KOREA	3	2.0									6	.9					58	.3
4 KOREAN CONFLICT	5	3.4			11	3.5	10	1.3	1	3.6	5	.7					170	1.0
5 BTWN KOREA & VTNM	5	3.4			9	2.9	16	2.1	2	7.1	11	1.6					163	.9
6 VIETNAM ERA	6	4.1			28	9.0	67	8.9	2	7.1	37	5.3					533	3.1
7 POST VIETNAM	2	1.4			9	2.9	9	1.2			13	1.9					153	.9
8 NON- U.S. MILITARY	1	.7					14	1.8			16	2.3					224	1.3
MILITARY SVCE	117	79.1	26	100.0	235	75.3	586	77.4	21	75.0	556	80.2					15483	89.7
TOTAL	145	100.0*	26	100.0*	305	100.0*	732	100.0*	28	100.0*	664	100.0*					17259	100.0*

STUDENT INFORMATION QUESTIONNAIRE  
 SAN FRANCISCO COMMUNITY COLLEGE - CENTERS  
 EVERY COMMUNITY COLLEGE CENTER BY PLANNING AREA CODED FROM ZIP CODE

QUESTIONS	Marin		Contra Costa		Alameda		San Mateo		Santa Clara		Invalid		GDAREA	AREA	Total	
	AREA NO.	PCT	AREA NO.	PCT	AREA NO.	PCT	AREA NO.	PCT	AREA NO.	PCT	AREA NO.	PCT			NO.	PCT
<b>F YEARS OF SCHOOL</b>																
1 6 OR LESS					8	2.6	32	4.2	2	7.1	57	8.2			1725	9.7
2 7 - 8			2	7.7	2	.6	24	3.2			28	4.0			1125	6.3
3 9 - 10	5	3.4	1	3.8	16	5.1	45	5.9	1	3.6	65	9.4			1844	10.4
4 11 - 12	40	27.0	10	38.5	85	27.2	293	38.7	9	32.1	230	33.2			5171	29.1
5 13 - 14	39	26.4	8	30.8	92	29.5	195	25.8	10	35.7	138	19.9			3195	18.0
6 15 - 16	37	25.0	2	7.7	53	17.0	107	14.1	3	10.7	86	12.4			2567	14.4
7 17 OR MORE	27	18.2	3	11.5	51	16.3	55	7.3	3	10.7	71	10.2			2161	12.1
TOTAL	148	100.0*	26	100.0*	307	100.0*	751	100.0*	28	100.0*	675	100.0*			17788	100.0*
<b>G DIPLOMA, DEGREE</b>																
1 FOREIGN EDUCATION	8	5.4	1	3.8	17	5.4	82	10.8	2	7.1	119	17.2			3945	22.2
2 ELEMENTARY	1	.7	1	3.8	7	2.2	36	4.8			54	7.8			1150	6.5
3 HIGH SCHOOL	50	33.8	11	42.3	132	42.3	319	42.1	15	53.6	211	30.4			4399	24.7
4 G.E.D., CERT PROF	8	5.4	2	7.7	13	4.2	41	5.4	2	7.1	20	2.9			444	2.5
5 OCCUPATION CERT.	7	4.7	2	7.7	14	4.5	47	6.2	2	7.1	27	3.9			676	3.8
6 JUNIOR COLLEGE	17	11.5	4	15.4	32	10.3	54	7.1	1	3.6	43	6.2			900	5.1
7 COLLEGE OR UNIV.	34	23.0	2	7.7	57	18.3	56	7.4	3	10.7	65	9.4			2235	12.6
8 POST-GRADUATE	13	8.8	1	3.8	19	6.1	18	2.4	1	3.6	35	5.1			912	5.1
9 NONE	9	6.1	2	7.7	19	6.1	98	12.9	2	7.1	105	15.2			3137	17.6
TOTAL	147	100.0*	26	100.0*	310	100.0*	751	100.0*	28	100.0*	679	100.0*			17798	100.0*
<b>H HOURS PER WEEK</b>																
1 1 - 2	22	14.9	7	26.9	65	20.8	101	13.3	4	14.3	68	9.8			1965	11.0
2 3 - 4	45	30.4	5	19.2	115	36.9	223	29.5	12	42.9	159	22.9			4059	22.8
3 5 - 6	39	26.4	5	19.2	70	22.4	189	25.0	4	14.3	130	18.8			3234	18.2
4 7 - 9	5	3.4	1	3.8	12	3.8	38	5.0	1	3.6	44	6.3			1445	8.1
5 10 - 11	1	.7			6	1.9	38	5.0	2	7.1	70	10.1			2533	14.2
6 12 - 15	12	8.1	1	3.8	14	4.5	53	7.0	1	3.6	49	7.1			1233	6.9
7 16 - 17	2	1.4					2	.3			5	.7			165	.9
8 18 - 23	6	4.1			3	1.0	32	4.2			66	9.5			1412	7.9
9 24 - 30	6	4.1	5	19.2	14	4.5	42	5.5	3	10.7	57	8.4			1180	6.6
0 31 OR MORE	7	4.7	1	3.8	9	2.9	30	4.0	1	3.6	21	3.0			584	3.3
TOTAL	145	100.0*	25	100.0*	308	100.0*	748	100.0*	28	100.0*	670	100.0*			17810	100.0*
<b>I TRANSPORTATION</b>																
1 CAR	89	60.1	12	46.2	158	50.6	492	65.0	15	53.6	244	35.2			5763	32.2
2 CAR POOL	9	6.1			14	4.5	43	5.7	1	3.6	22	3.2			496	2.8
3 BUS OR STREETCAR	28	18.9	6	23.1	32	10.3	113	14.9	6	21.4	250	36.1			7129	39.8
4 BART	2	1.4			38	12.2	19	2.5	1	3.6	10	1.4			170	1.0
5 BICYCLE							2	.3			6	.9			86	.5
6 WALKING	16	10.8	7	26.9	53	17.0	65	8.6	4	14.3	133	19.2			3876	21.7
7 MOTORCYCLE	2	1.4			4	1.3	9	1.2			5	.7			103	.6
8 OTHER	1	.7			9	2.9	11	1.5	1	3.6	10	1.4			268	1.5
TOTAL	147	100.0*	25	100.0*	308	100.0*	754	100.0*	28	100.0*	680	100.0*			17821	100.0*
<b>J NEXT YR; LAST CLASS</b>																
1 YES; SUMMER 1978	7	4.7	4	15.4	9	2.9	28	3.7	2	7.1	61	8.8			1355	7.6
2 YES; SPRING 1978	46	31.1	5	19.2	52	16.7	205	27.1	7	25.0	139	20.1			5639	31.6
3 YES; FALL 1977	9	6.1	3	11.5	37	11.9	73	9.6	1	3.6	75	10.8			1669	9.4
4 YES; 2 OR MORE YRS	17	11.5	5	19.2	34	10.9	74	9.8	7	25.0	53	7.6			1548	8.7



STUDENT INFORMATION QUESTIONNAIRE  
 SAN FRANCISCO COMMUNITY COLLEGE - CENTERS  
 EVERY COMMUNITY COLLEGE CENTER BY PLANNING AREA CODED FROM ZIP CODE

QUESTIONS	Marin		Contra Costa		Alameda		San Mateo		Santa Clara		Invalid		GDAREA NO.	PCT	AREA NO.	PCT	Total	
	AREA NO.	PCT	AREA NO.	PCT	AREA NO.	PCT	AREA NO.	PCT	AREA NO.	PCT	AREA NO.	PCT					NO.	PCT
5 YES; NEVER	38	25.7	5	19.2	105	33.7	217	28.7	6	21.4	212	0.6					5261	29.5
6 NO; SUMMER 1978	1	.7	1	3.8	3	1.0	8	1.1			9	1.3					165	.9
7 NO; SPRING 1978	2	1.4	1	3.8	7	2.2	31	4.1			25	3.6					468	2.6
8 NO; FALL 1977	1	.7			6	1.9	22	2.9	1	3.6	8	1.2					234	1.3
9 NO; 2 OR MORE YRS	5	3.4			7	2.2	22	2.9	2	7.1	18	2.6					280	1.6
0 NO; NEVER	20	13.5	2	7.7	49	15.7	71	9.4	2	7.1	83	12.0					1211	6.8
TOTAL	146	100.0*	26	100.0*	309	100.0*	751	100.0*	28	100.0*	663	100.0*					17830	100.0*
<b>K REASON FOR CLASS</b>																		
1 HI SCHOOL DIPLOMA			1	3.8	2	.6	27	3.6	1	3.6	74	10.7					1103	6.2
2 COLLEGE PREREQS	3	2.0	1	3.8			11	1.5	1	3.6	16	2.3					282	1.6
3 ENTRY LEVEL JOB	7	4.7			20	6.4	89	11.8	1	3.6	74	10.7					1453	8.2
4 BETTER JOB	43	29.1	10	38.5	74	23.7	184	24.3	3	10.7	78	11.3					1841	10.4
5 NEW OCCUPATION	14	9.5	1	3.8	10	3.2	59	7.8	1	3.6	35	5.1					791	4.5
6 DETERMINE ABILITY	8	5.4	1	3.8	29	9.3	48	6.3	1	3.6	25	3.6					1068	6.0
7 REENTER JOB MARKET					2	.6	6	.8			9	1.3					274	1.6
8 LEARN ENGLISH	7	4.7			22	7.1	85	11.2	3	10.7	123	17.7					3825	21.7
9 LEARN LIFE SKILLS	30	20.3	2	7.7	47	15.1	108	14.3	2	7.1	90	13.0					2673	15.1
0 BROADEN BACKGRND	35	23.6	8	30.8	99	31.7	120	15.9	14	50.0	155	22.4					4354	24.6
TOTAL	147	100.0*	24	100.0*	305	100.0*	737	100.0*	27	100.0*	679	100.0*					17664	100.0*
<b>L STUDENT SERVICE</b>																		
1 CAREER GUIDANCE	23	15.5	9	34.6	45	14.4	98	12.9	3	10.7	86	12.4					2012	11.5
2 ED PROGRAM PLANNG	11	7.4	1	3.8	29	9.3	88	11.6	2	7.1	99	14.3					2067	11.8
3 JOB PLACEMENT	17	11.5	4	15.4	30	9.6	133	17.6	1	3.6	138	19.9					3408	19.4
4 CHILD CARE	3	2.0	4	15.4	15	4.8	27	3.6	1	3.6	26	3.8					862	4.9
5 FINANCIAL AID	11	7.4	1	3.8	19	6.1	61	8.1	1	3.6	51	7.4					1153	6.6
6 OTHER	13	8.8	2	7.7	44	14.1	95	12.5	5	17.9	87	12.6					2344	13.4
7 NONE	67	45.3	4	15.4	124	39.7	244	32.2	15	53.6	181	26.1					5700	32.5
TOTAL	145	100.0*	25	100.0*	306	100.0*	746	100.0*	28	100.0*	668	100.0*					17546	100.0*
<b>M PRESENT OCCUPATION</b>																		
1 WORK FULL-TIME	105	70.9	20	76.9	239	76.6	496	65.5	20	71.4	280	40.4					6628	37.3
2 WORK PART-TIME	10	6.8	1	3.8	17	5.4	40	5.3	2	7.1	79	11.4					1937	10.9
3 SEEKING WORK	2	1.4	1	3.8	8	2.6	30	4.0			69	10.0					1507	8.5
4 RETIRED	5	3.4	1	3.8	6	1.9	26	3.4	1	3.6	43	6.2					1656	9.3
5 FULL-TIME STUDENT	13	8.8			18	5.8	69	9.1	3	10.7	91	13.1					2345	13.2
6 AT HOME	5	3.4	1	3.8	14	4.5	55	7.3	1	3.6	71	10.2					2510	14.1
7 VOLUNTEER WORK	4	2.7	1	3.8	1	.3	8	1.1	1	3.6	16	2.3					355	2.0
8 OTHER	3	2.0	1	3.8	7	2.2	30	4.0			36	5.2					830	4.7
TOTAL	147	100.0*	26	100.0*	310	100.0*	754	100.0*	28	100.0*	685	100.0*					17768	100.0*
<b>N EMPLOYED BY</b>																		
1 FEDERAL GOVT	19	12.8	4	15.4	30	9.6	21	2.8	3	10.7	48	6.9					551	3.1
2 STATE GOVT	12	8.1	3	11.5	50	16.0	33	4.4	9	32.1	25	3.6					446	2.5
3 CITY GOVT	9	6.1	2	7.7	23	7.4	51	6.7	1	3.6	28	4.0					895	5.1
1 PRIVATE BUSINESS	67	45.3	12	46.2	125	40.1	409	54.0	6	21.4	243	35.1					5559	31.5
5 SELF-EMPLOYED	3	2.0	1	3.8	10	3.2	24	3.2	1	3.6	28	4.0					830	4.7
6 NONPROFIT AGENCY	2	1.4	1	3.8	5	1.6	12	1.6	1	3.6	11	1.6					548	3.1
7 OTHER	4	2.7			22	7.1	25	3.3	1	3.6	30	4.3					856	4.9
TOTAL EMPLOYED NOW	30	20.3	2	7.7	41	13.1	172	22.7	6	21.4	269	38.8					7936	45.0
TOTAL	146	100.0*	25	100.0*	306	100.0*	747	100.0*	28	100.0*	682	100.0*					17621	100.0*

STUDENT INFORMATION QUESTIONNAIRE  
 SAN FRANCISCO COMMUNITY COLLEGE - CENTERS  
 EVERY COMMUNITY COLLEGE CENTER BY PLANNING AREA CODED FROM ZIP CODE

QUESTIONS	Marin		Contra Costa		Alameda		San Mateo		Santa Clara		Invalid		GDAREA	PCT	AREA	PCT	Total	
	AREA NO.	PCT	AREA NO.	PCT	AREA NO.	PCT	AREA NO.	PCT	AREA NO.	PCT	AREA NO.	PCT					NO.	PCT
<b>G JOB TRAINING THRU</b>																		
1 HIGH SCHOOL	4	2.7	1	3.8	7	2.2	20	2.6	3	10.7	22	3.2					418	2.4
2 CITY COLLEGE	5	3.4			3	1.0	13	1.7	1	3.6	12	1.7					295	1.7
3 OTHER COLLEGE	23	15.5	3	11.5	54	17.3	53	7.0	4	14.3	48	6.9					1409	8.0
4 COMM COLL CENTERS	9	6.1			24	7.7	84	11.1	2	7.1	45	6.5					1164	6.6
5 OTHER ADULT SCHLS	3	2.0	3	11.5	10	3.2	17	2.2	1	3.6	15	2.2					318	1.8
6 MILITARY	4	2.7			10	3.2	8	1.1			27	3.9					149	.8
7 PRIOR WORK EXPER.	36	24.3	3	11.5	58	18.6	116	15.3	4	14.3	98	14.1					2373	13.5
8 ON THE JOB	34	23.0	13	50.0	87	27.9	236	31.2	6	21.4	125	18.0					3145	17.8
9 OTHER	8	5.4			19	6.1	52	6.9	1	3.6	45	6.5					1037	5.9
0 NOT EMPLOYED NOW	22	14.9	2	7.7	39	12.5	154	20.3	6	21.4	238	34.3					7332	41.6
TOTAL	148	100.0*	25	100.0*	311	100.0*	753	100.0*	28	100.0*	675	100.0*					17640	100.0*
<b>P GOT JOB THRU</b>																		
1 SCHOOL-INSTRUCTOR	2	1.4			8	2.6	10	1.3	1	3.6	16	2.3					229	1.3
2 SCHOOL-COUNSELING	4	2.7			13	4.2	18	2.4			18	2.6					445	2.5
3 FRIENDS,RELATIVES	22	14.9	2	7.7	55	17.6	180	23.8	5	17.9	108	15.6					2854	16.1
4 PRIVATE AGENCY	5	3.4			8	2.6	18	2.4	1	3.6	22	3.2					537	3.0
5 PUBLIC AGENCY	7	4.7	2	7.7	20	6.4	27	3.6	1	3.6	29	4.2					784	4.4
6 DIRECT TO EMPLYR	41	27.7	12	46.2	74	23.7	136	18.0	4	14.3	101	14.6					2435	13.8
7 NEWSPAPER	4	2.7	1	3.8	11	3.5	23	3.0	3	10.7	18	2.6					550	3.1
8 UNION	18	12.2	2	7.7	37	11.9	116	15.3			45	6.5					657	3.7
9 OTHER	16	10.8	5	19.2	43	13.8	50	6.6	7	25.0	74	10.7					1306	7.4
0 NOT EMPLOYED NOW	28	18.9	2	7.7	43	13.8	176	23.2	6	21.4	252	36.4					7888	44.6
TOTAL	147	100.0*	26	100.0*	312	100.0*	754	100.0*	28	100.0*	683	100.0*					17685	100.0*
<b>Q ANNUAL INCOME</b>																		
1 NO PRESENT INCOME	6	4.1			28	9.0	113	14.9	2	7.1	112	16.2					3544	19.7
2 \$ 999 OR LESS	2	1.4	4	15.4	11	3.5	25	3.3	1	3.6	54	7.8					976	5.4
3 \$ 1 000 - 2 999	4	2.7	3	11.5	7	2.2	28	3.7	1	3.6	43	6.2					1366	7.6
4 \$ 3 000 - 4 999	7	4.7	1	3.8	4	1.3	56	7.4			64	9.2					2106	11.7
5 \$ 5 000 - 9 999	25	16.9	3	11.5	45	14.4	96	12.7	7	25.0	124	17.9					3372	18.8
6 \$10 000 - 14 999	26	17.6	7	26.9	56	17.9	143	18.9	5	17.9	91	13.1					2429	13.5
7 \$15 000 - 19 999	29	19.6	2	7.7	53	17.0	121	16.0	4	14.3	66	9.5					1401	7.8
8 \$20 000 - 29 999	31	20.9	2	7.7	57	18.3	104	13.7	4	14.3	41	5.9					1035	5.8
9 \$30 000 OR MORE	14	9.5	1	3.8	41	13.1	30	4.0	2	7.1	29	4.2					570	3.2
0 DID NOT STATE	3	2.0	3	11.5	9	2.9	35	4.6	2	7.1	64	9.2					1157	6.4
TOTAL	147	100.0*	26	100.0*	311	100.0*	751	100.0*	28	100.0*	688	100.0*					17956	100.0*
<b>R SITE TYPE</b>																		
1 THIS CNTR'S ADMIN	20	13.5	4	15.4	39	12.5	169	22.3	2	7.1	210	30.3					4357	24.2
2 OTHER CNTR ADMIN	6	4.1			26	8.3	108	14.3	2	7.1	50	7.2					944	5.2
3 CITY COLLEGE	9	6.1			20	6.4	29	3.8	2	7.1	14	2.0					389	2.2
4 UNIFIED SCHL DIST	20	13.5	2	7.7	34	10.9	129	17.0	4	14.3	144	20.8					3616	20.1
5 GOVT. BLDG	39	26.4	7	26.9	95	30.4	89	11.8	12	42.9	128	18.5					1821	10.1
6 CHURCH	10	6.8	1	3.8	11	3.5	47	6.2	2	7.1	46	6.6					3221	17.9
7 CIVIC, COMM. CENTR	9	6.1	1	3.8	8	2.6	33	4.4	1	3.6	48	6.9					2106	11.7
8 COMMERCIAL, PRVT	35	23.6	11	42.3	79	25.3	152	20.1	2	7.1	52	7.5					1491	8.3
9 OTHER							1	.1	1	3.6	1	.1					61	.3
TOTAL	148	100.0*	26	100.0*	312	100.0*	757	100.0*	28	100.0*	693	100.0*					18006	100.0*



STUDENT INFORMATION QUESTIONNAIRE  
 FRANCISCO COMMUNITY COLLEGE - CENTERS  
 EVERY COMMUNITY COLLEGE CENTER BY PLANNING AREA CODED FROM ZIP CODE

QUESTIONS	Marin		Contra Costa		Alameda		San Mateo		Santa Clara		Invalid		GDAREA	AREA		Total		
	AREA NO.	PCT	AREA NO.	PCT	AREA NO.	PCT	AREA NO.	PCT	AREA NO.	PCT	AREA NO.	PCT		NO.	PCT	NO.	PCT	
<b>T CLASS DAYS</b>																		
1 MONDAY	25	16.9	4	15.4	53	17.0	80	10.6	1	3.6	61	8.8					1425	7.9
2 TUESDAY	17	11.5	3	11.5	60	19.2	95	12.5	7	25.0	42	6.1					1363	7.6
3 WEDNESDAY	23	15.5	4	15.4	31	9.9	82	10.8	1	3.6	49	7.1					1290	7.2
4 THURSDAY	17	11.5	2	7.7	40	12.8	72	9.5	7	25.0	35	5.1					1079	6.0
5 FRIDAY	2	1.4	2	7.7	9	2.9	7	.9			15	2.2					377	2.1
6 SATURDAY					2	.6	4	.5			6	.9					145	.8
7 TWO DAYS	32	21.6	7	26.9	76	24.4	205	27.1	6	21.4	174	25.1					4340	24.1
8 THREE DAYS	9	6.1	3	11.5	3	1.0	13	1.7			26	3.8					584	3.2
9 FOUR DAYS	3	2.0			6	1.9	24	3.2	1	3.6	81	11.7					1797	10.0
0 FIVE DAYS	20	13.5	1	3.8	32	10.3	175	23.1	5	17.9	204	29.4					5606	31.1
TOTAL	148	100.0*	26	100.0*	312	100.0*	757	100.0*	28	100.0*	693	100.0*					18006	100.0*
<b>U CLASS START TIME</b>																		
1 MORNING	53	35.8	13	50.0	105	33.7	211	27.9	13	46.4	243	35.1					7349	40.8
2 NOON - 2:55 PM	29	19.6	1	3.8	60	19.2	65	8.6	6	21.4	111	16.0					2597	14.4
3 3:00 - 4:25 PM	7	4.7			6	1.9	30	4.0			26	3.8					536	3.0
4 4:30 - 5:55 PM	14	9.5	3	11.5	30	9.6	105	13.9	3	10.7	39	5.6					795	4.4
5 6:00 - 7:55 PM	45	30.4	9	34.6	111	35.6	341	45.0	6	21.4	266	38.4					6592	36.6
6 8:00 AND LATER							5	.7			8	1.2					137	.8
TOTAL	148	100.0*	26	100.0*	312	100.0*	757	100.0*	28	100.0*	693	100.0*					18006	100.0*
<b>V COURSE CATEGORY</b>																		
1 BILINGUAL					1	.3	6	.8	1	3.6	14	2.0					827	4.6
2 HANDICAPPED	10	6.8	1	3.8	11	3.5	21	2.8			20	2.9					547	3.0
3 ABE LESS BLNG, HND	11	7.4	2	7.7	14	4.5	114	15.1	2	7.1	173	25.0					4897	27.2
4 HI SCHOOL REGULAR	3	2.0	1	3.8	7	2.2	24	3.2	1	3.6	61	8.8					952	5.3
5 G.E.D. PROGRAM							2	.3			11	1.6					121	.7
6 OLDER ADULTS	6	4.1	1	3.8	5	1.6	18	2.4	2	7.1	28	4.0					1667	9.3
7 APPRENTICESHIP	26	17.6	4	15.4	72	23.1	249	32.9	4	14.3	62	8.9					821	4.6
8 OCCUPATIONAL	69	46.6	10	38.5	151	48.4	230	30.4	17	60.7	165	23.8					3992	22.2
9 ALL OTHERS	23	15.5	7	26.9	51	16.3	93	12.3	1	3.6	159	22.9					4182	23.2
TOTAL	148	100.0*	26	100.0*	312	100.0*	757	100.0*	28	100.0*	693	100.0*					18006	100.0*
<b>W FUNDING SOURCE</b>																		
1 STATE, ADA	119	80.4	17	65.4	258	82.7	662	87.5	26	92.9	514	74.2					12391	68.8
2 COMMUNITY SERVICE	27	18.2	8	30.8	51	16.3	83	11.0	2	7.1	166	24.0					5187	28.8
3 CETA			1	3.8	1	.3	2	.3			4	.6					129	.7
4 OTHER CONTRACT	2	1.4			2	.6	10	1.3			9	1.3					299	1.7
TOTAL	148	100.0*	26	100.0*	312	100.0*	757	100.0*	28	100.0*	693	100.0*					18006	100.0*
<b>TOTAL RESPONDENTS</b>																		
1 DUPLCTS--INCLUDED																		
2 FIRST QUESTIONNAIRE	148	100.0	26	100.0	312	100.0	757	100.0	28	100.0	693	100.0					18006	100.0
TOTAL	148	100.0*	26	100.0*	312	100.0*	757	100.0*	28	100.0*	693	100.0*					18006	100.0*

STUDENT INFORMATION QUESTIONNAIRE  
 SAN FRANCISCO COMMUNITY COLLEGE - CENTERS  
 EVERY COMMUNITY COLLEGE CENTER BY AGE OF STUDENTS

QUESTIONS	Under 18		18-19		20		21-24		25-34		35-44		45-54		55-59		60-64	
	NO.	PCT	NO.	PCT	NO.	PCT	NO.	PCT	NO.	PCT	NO.	PCT	NO.	PCT	NO.	PCT	NO.	PCT
<b>A SEX</b>																		
1 MALE	141	42.1	608	49.6	353	54.1	1195	49.4	2427	43.3	1009	39.4	650	40.2	261	35.1	184	29.4
2 FEMALE	192	57.3	616	50.3	295	45.2	1220	50.4	3176	56.6	1550	60.5	966	59.7	480	64.6	439	70.2
TOTAL	333	100.0*	1224	100.0*	648	100.0*	2415	100.0*	5603	100.0*	2559	100.0*	1616	100.0*	741	100.0*	623	100.0*
<b>B AGE</b>																		
1 UNDER 18	335	100.0																
2 18 - 19			1225	100.0														
3 20					653	100.0												
4 21 - 24							2420	100.0										
5 25 - 34									5609	100.0								
6 35 - 44											2562	100.0						
7 45 - 54													1617	100.0				
8 55 - 59															743	100.0		
9 60 - 64																	625	100.0
0 65 AND OLDER																		
TOTAL	335	100.0*	1225	100.0*	653	100.0*	2420	100.0*	5609	100.0*	2562	100.0*	1617	100.0*	743	100.0*	625	100.0*
<b>C RACE OR ETHNIC</b>																		
1 ALASKAN NATIVE	1	.3	3	.2	2	.3	3	.1	4	.1	2	.1	1	.1				
2 AMERICAN INDIAN	5	1.5	26	2.1	10	1.5	25	1.0	51	.9	29	1.1	15	.9	6	.8	4	.6
3 BLACK (NOT HISP.)	95	28.4	289	23.6	107	16.4	318	13.1	514	9.2	181	7.1	132	8.2	67	9.0	49	7.8
4 WHITE (NOT HISP.)	68	20.3	251	20.5	148	22.7	775	32.0	2321	41.4	897	35.0	532	32.9	318	42.8	289	46.2
5 HISPANIC	84	25.1	300	24.5	149	22.8	560	23.1	799	14.2	382	14.9	227	14.0	69	9.3	44	7.0
6 CHINESE	21	6.3	151	12.3	113	17.3	423	17.5	1200	21.4	650	25.4	478	29.6	172	23.1	158	25.3
7 FILIPINO	38	11.3	98	8.0	45	6.9	86	3.6	199	3.5	114	4.4	69	4.3	33	4.4	26	4.2
8 JAPANESE	2	.6	9	.7	3	.5	39	1.6	156	2.8	53	2.1	45	2.8	15	2.0	8	1.3
9 SOUTHEAST ASIAN	6	1.8	54	4.4	40	6.1	92	3.8	163	2.9	114	4.4	62	3.8	37	5.0	27	4.3
0 OTHR ASIAN/PAC IS	15	4.5	32	2.6	27	4.1	79	3.3	172	3.1	122	4.8	43	2.7	21	2.8	16	2.6
TOTAL	335	100.0*	1213	100.0*	644	100.0*	2400	100.0*	5579	100.0*	2544	100.0*	1604	100.0*	738	100.0*	621	100.0*
<b>D CITIZENSHIP STATUS</b>																		
1 CITIZEN-NATIVE	179	53.4	603	49.2	294	45.0	1229	50.8	3065	54.6	1039	40.6	671	41.5	376	50.6	322	51.5
2 CIT -NATURALIZED	45	13.4	128	10.4	64	9.8	156	6.4	404	7.2	308	12.0	227	14.0	86	11.5	89	14.2
3 PERM. RESIDENT	92	27.5	394	32.2	225	34.5	817	33.8	1598	28.5	996	38.9	613	37.9	231	31.1	179	28.6
4 VISITOR VISA	3	.9	23	1.9	4	.6	36	1.5	66	1.2	20	.8	17	1.1	7	.9	4	.6
5 STUDENT VISA	4	1.2	22	1.8	7	1.1	31	1.3	36	.6	4	.2	5	.3	2	.3		
6 REFUGEE VISA	6	1.8	44	3.6	37	5.7	108	4.5	295	5.3	133	5.2	61	3.8	29	3.9	28	4.5
7 OTHER VISA			7	.6	18	2.8	38	1.6	135	2.4	53	2.1	16	1.0	8	1.1	2	.3
TOTAL	329	100.0*	1221	100.0*	649	100.0*	2415	100.0*	5599	100.0*	2553	100.0*	1610	100.0*	739	100.0*	624	100.0*
<b>E VETERAN STATUS</b>																		
1 PRIOR TO WW II	1	.3	6	.5	1	.2	3	.1	8	.1	4	.2	8	.5	5	.7	10	1.6
2 WORLD WAR II	1	.3	8	.7	2	.3	4	.2	2		3	.1	88	5.4	118	15.9	54	8.6
3 BTWN WWII & KOREA	1	.3	3	.2	1	.2	5	.2	11	.2	14	.5	19	1.2			1	.2
4 KOREAN CONFLICT	2	.6	7	.6	3	.5	6	.2	10	.2	37	1.4	96	5.9	4	.5	3	.5
5 BTWN KOREA & VTNM			5	.4	1	.2	1		20	.4	125	4.9	9	.6			2	.3
6 VIETNAM ERA	1	.3	1	.1	2	.3	46	1.9	374	6.7	88	3.4	14	.9	3	.4	2	.3
7 POST VIETNAM	1	.3	13	1.1	9	1.4	66	2.7	51	.9	4	.2					5	.8
8 U.S. MILITARY	7	2.1	4	.3	12	1.8	22	.9	66	1.2	42	1.6	25	1.5	13	1.7	9	1.4
9 MILITARY SVCE	309	92.2	1113	90.9	586	89.7	2183	90.2	4884	87.1	2136	83.4	1298	80.3	555	76.0	512	81.9
TOTAL	323	100.0*	1160	100.0*	617	100.0*	2336	100.0*	5426	100.0*	2453	100.0*	1557	100.0*	708	100.0*	598	100.0*

STUDENT INFORMATION QUESTIONNAIRE  
 SAN FRANCISCO COMMUNITY COLLEGE - CENTERS  
 EVERY COMMUNITY COLLEGE CENTER BY AGE OF STUDENTS

QUESTIONS	Under 18		18-19		20		21-24		25-34		35-44		45-54		55-59		60-64	
	NO.	PCT	NO.	PCT	NO.	PCT	NO.	PCT	NO.	PCT	NO.	PCT	NO.	PCT	NO.	PCT	NO.	PCT
<b>F YEARS OF SCHOOL</b>																		
1 6 OR LESS	24	7.2	65	5.3	44	6.7	122	5.0	303	5.4	293	11.4	280	17.3	127	17.1	112	17.9
2 7 - 8	12	3.6	66	5.4	38	5.8	142	5.9	242	4.3	153	6.0	126	7.8	40	5.4	46	7.4
3 9 - 10	64	19.1	179	14.6	99	15.2	254	10.5	475	8.5	228	8.9	151	9.3	85	11.4	61	9.8
4 11 - 12	203	60.6	676	55.2	302	46.2	831	34.3	1304	23.2	588	23.0	391	24.2	175	23.6	142	22.7
5 13 - 14	15	4.5	187	15.3	127	19.4	574	23.7	1211	21.6	434	16.9	234	14.5	104	14.0	102	16.3
6 15 - 16	6	1.8	29	2.4	27	4.1	347	14.3	1100	19.6	437	17.1	203	12.6	101	13.6	78	12.5
7 17 OR MORE	7	2.1	17	1.4	8	1.2	136	5.6	926	16.5	396	15.5	205	12.7	98	13.2	79	12.6
TOTAL	331	100.0*	1219	100.0*	645	100.0*	2406	100.0*	5561	100.0*	2529	100.0*	1590	100.0*	730	100.0*	620	100.0*
<b>G DIPLOMA, DEGREE</b>																		
1 FOREIGN EDUCATION	31	9.3	189	15.4	123	18.8	470	19.4	1141	20.3	711	27.8	519	32.1	161	21.7	144	23.0
2 ELEMENTARY	127	37.9	205	16.7	37	5.7	97	4.0	140	2.5	68	2.7	77	4.8	38	5.1	45	7.2
3 HIGH SCHOOL	64	19.1	428	34.9	246	37.7	757	31.3	1266	22.6	424	16.5	314	19.4	182	24.5	150	24.0
4 G.E.D., CERT PROF	6	1.8	35	2.9	28	4.3	111	4.6	131	2.3	57	2.2	35	2.2	14	1.9	10	1.6
5 OCCUPATION CERT.	4	1.2	24	2.0	18	2.8	80	3.3	220	3.9	123	4.8	59	3.6	37	5.0	28	4.5
6 JUNIOR COLLEGE	4	1.2	10	.8	19	2.9	164	6.8	382	6.8	130	5.1	66	4.1	42	5.7	30	4.8
7 COLLEGE OR UNIV.	4	1.2	12	1.0	8	1.2	240	9.9	999	17.8	329	12.8	161	10.0	77	10.4	71	11.4
8 POST-GRADUATE	3	.9	7	.6	2	.3	21	.9	433	7.7	198	7.7	96	5.9	41	5.5	32	5.1
9 NONE	84	25.1	291	23.8	166	25.4	466	19.3	852	15.2	492	19.2	264	16.3	140	18.8	100	16.0
TOTAL	327	100.0*	1201	100.0*	647	100.0*	2406	100.0*	5564	100.0*	2532	100.0*	1591	100.0*	732	100.0*	610	100.0*
<b>H HOURS PER WEEK</b>																		
1 1 - 2	59	17.6	69	5.6	37	5.7	169	7.0	563	10.0	267	10.4	142	8.8	92	12.4	73	11.7
2 3 - 4	48	14.3	185	15.1	107	16.4	530	21.9	1387	24.7	566	22.1	337	20.8	181	24.4	147	23.5
3 5 - 6	42	12.5	177	14.4	113	17.3	403	16.7	1126	20.1	458	17.9	281	17.4	116	15.6	107	17.1
4 7 - 9	46	13.7	101	8.2	65	10.0	182	7.5	425	7.6	184	7.2	108	6.7	42	5.7	50	8.0
5 10 - 11	47	14.0	173	14.1	84	12.9	347	14.3	680	12.1	466	18.2	324	20.0	112	15.1	99	15.8
6 12 - 15	25	7.5	82	6.7	50	7.7	155	6.4	356	6.3	169	6.6	149	9.2	75	10.1	58	9.3
7 16 - 17	3	.9	22	1.8	8	1.2	22	.9	42	.7	22	.9	16	1.0	4	.5	6	1.0
8 18 - 23	29	8.7	161	13.1	76	11.6	228	9.4	396	7.1	195	7.6	146	9.0	68	9.2	49	7.8
9 24 - 30	14	4.2	173	14.1	76	11.6	231	9.5	391	7.0	134	5.2	60	3.7	34	4.6	20	3.2
0 31 OR MORE	11	3.3	61	5.0	34	5.2	128	5.3	194	3.5	75	2.9	34	2.1	13	1.7	5	.8
TOTAL	324	100.0*	1204	100.0*	650	100.0*	2395	100.0*	5560	100.0*	2536	100.0*	1597	100.0*	737	100.0*	614	100.0*
<b>I TRANSPORTATION</b>																		
1 CAR	96	28.7	271	22.1	191	29.2	817	33.8	2185	39.0	880	34.3	512	31.7	252	33.9	191	30.6
2 CAR POOL	7	2.1	19	1.6	15	2.3	63	2.6	165	2.9	66	2.6	43	2.7	17	2.3	23	3.7
3 BUS OR STREETCAR	175	52.2	686	56.0	324	49.6	1028	42.5	1977	35.2	913	35.6	622	38.5	287	38.6	253	40.5
4 BART	4	1.2	19	1.6	8	1.2	29	1.2	48	.9	26	1.0	14	.9	8	1.1	2	.3
5 BICYCLE	3	.9	6	.5	4	.6	15	.6	35	.6	15	.6	5	.3	2	.3	1	.2
6 WALKING	40	11.9	198	16.2	102	15.6	412	17.0	1052	18.8	608	23.7	385	23.8	154	20.7	139	22.2
7 MOTORCYCLE	7	2.1	13	1.1	3	.5	18	.7	47	.8	8	.3	3	.2	2	.3	1	.2
8 OTHER	2	.6	6	.5	4	.6	27	1.1	61	1.1	33	1.3	20	1.2	17	2.3	9	1.4
TOTAL	334	100.0*	1218	100.0*	651	100.0*	2409	100.0*	5570	100.0*	2549	100.0*	1604	100.0*	739	100.0*	619	100.0*
<b>J NEXT YR; LAST CLASS</b>																		
1 YES, SUMMER 1978	16	4.8	67	5.5	53	8.1	154	6.4	376	6.7	195	7.6	162	10.0	57	7.7	56	9.0
2 YES, SPRING 1978	35	10.4	228	18.6	149	22.8	548	22.6	1457	26.0	817	31.9	540	33.4	277	37.3	284	45.4
3 YES, FALL 1977	16	4.8	108	8.8	73	11.2	270	11.2	530	9.4	266	10.4	158	9.8	87	11.7	56	9.0
4 YES, 2 OR MORE YRS	3	.9	18	1.5	45	6.9	188	7.8	571	10.2	307	12.0	189	11.7	89	12.0	43	6.9

STUDENT INFORMATION QUESTIONNAIRE  
 SAN FRANCISCO COMMUNITY COLLEGE - CENTERS  
 EVERY COMMUNITY COLLEGE CENTER BY AGE OF STUDENTS

QUESTIONS	Under 18		18-19		20		21-24		25-34		35-44		45-54		55-59		60-64	
	NO.	PCT	NO.	PCT	NO.	PCT	NO.	PCT	NO.	PCT	NO.	PCT	NO.	PCT	NO.	PCT	NO.	PCT
5 YES; NEVER	140	41.8	527	43.0	224	34.3	887	36.7	1852	33.0	682	26.6	372	23.0	138	18.6	117	18.7
6 NO; SUMMER 1978	1	.3	21	1.7	15	2.3	17	.7	46	.8	25	1.0	8	.5	10	1.3	3	.5
7 NO; SPRING 1978	13	3.9	55	4.5	24	3.7	68	2.8	151	2.7	51	2.0	33	2.0	16	2.2	10	1.6
8 NO; FALL 1977	6	1.8	36	2.9	12	1.8	35	1.4	69	1.2	31	1.2	17	1.1	13	1.7	12	1.9
9 NO; 2 OR MORE YRS	2	.6	2	.2	6	.9	39	1.6	117	2.1	47	1.8	35	2.2	10	1.3	11	1.8
0 NO; NEVER	98	29.3	148	12.1	42	6.4	197	8.1	405	7.2	120	4.7	82	5.1	38	5.1	22	3.5
TOTAL	330	100.0*	1210	100.0*	643	100.0*	2403	100.0*	5574	100.0*	2541	100.0*	1596	100.0*	735	100.0*	614	100.0*
<b>K REASON FOR CLASS</b>																		
1 HI SCHOOL DIPLOMA	152	45.4	388	31.7	100	15.3	165	6.8	152	2.7	61	2.4	42	2.6	14	1.9	10	1.6
2 COLLEGE PREREQS	8	2.4	48	3.9	27	4.1	70	2.9	90	1.6	21	.8	10	.6	1	.1	1	.2
3 ENTRY LEVEL JOB	34	10.1	159	13.0	82	12.6	309	12.8	469	8.4	203	7.9	116	7.2	51	6.9	14	2.2
4 BETTER JOB	17	5.1	112	9.1	82	12.6	376	15.5	709	12.6	278	10.9	181	11.2	58	7.8	19	3.0
5 NEW OCCUPATION	2	.6	33	2.7	39	6.0	104	4.3	333	5.9	161	6.3	77	4.8	25	3.4	7	1.1
6 DETERMINE ABILITY	16	4.8	42	3.4	52	8.0	175	7.2	393	7.0	143	5.6	107	6.6	54	7.3	26	4.2
7 REENTER JOB MARKT	1	.3	10	.8	8	1.2	24	1.0	93	1.7	74	2.9	35	2.2	13	1.7	7	1.1
8 LEARN ENGLISH	47	14.0	246	20.1	145	22.2	571	23.6	1143	20.4	659	25.7	418	25.9	172	23.1	154	24.6
9 LEARN LIFE SKILLS	36	10.7	104	8.5	61	9.3	255	10.5	862	15.4	344	13.4	204	12.6	103	13.9	118	18.9
0 BROADEN BACKGRND	18	5.4	67	5.5	52	8.0	354	14.6	1268	22.6	553	21.6	371	22.9	233	31.4	250	40.0
TOTAL	331	100.0*	1209	100.0*	648	100.0*	2403	100.0*	5512	100.0*	2497	100.0*	1561	100.0*	724	100.0*	606	100.0*
<b>L STUDENT SERVICE</b>																		
1 CAREER GUIDANCE	57	17.0	165	13.5	107	16.4	334	13.8	706	12.6	331	12.9	204	12.6	50	6.7	30	4.8
2 ED PROGRAM PLANNG	42	12.5	175	14.3	89	13.6	323	13.3	631	11.2	327	12.8	185	11.4	99	13.3	53	8.5
3 JOB PLACEMENT	82	24.5	350	28.6	150	23.0	643	26.6	1192	21.3	548	21.4	285	17.6	88	11.8	36	5.8
4 CHILD CARE	12	3.6	34	2.8	8	1.2	93	3.8	487	8.7	153	6.0	28	1.7	14	1.9	16	2.6
5 FINANCIAL AID	34	10.1	190	15.5	84	12.9	227	9.4	422	7.5	99	3.9	50	3.1	12	1.6	13	2.1
6 OTHER	43	12.8	107	8.7	67	10.3	239	9.9	488	8.7	285	11.1	225	13.9	130	17.5	140	22.4
7 NONE	55	16.4	183	14.9	131	20.1	517	21.4	1576	28.1	755	29.5	601	37.2	325	43.7	319	51.0
TOTAL	325	100.0*	1204	100.0*	636	100.0*	2376	100.0*	5502	100.0*	2498	100.0*	1578	100.0*	718	100.0*	607	100.0*
<b>M PRESENT OCCUPATION</b>																		
1 WORK FULL-TIME	38	11.3	274	22.4	234	35.8	1078	44.5	2641	47.1	1207	47.1	759	46.9	257	34.6	102	16.3
2 WORK PART-TIME	65	19.4	164	13.4	73	11.2	318	13.1	652	11.6	288	11.2	176	10.9	93	12.5	53	8.5
3 SEEKING WORK	52	15.5	211	17.2	86	13.2	246	10.2	460	8.2	223	8.7	143	8.8	42	5.7	26	4.2
4 RETIRED	2	.6	11	.9	3	.5	8	.3	15	.3	14	.5	43	2.7	71	9.6	203	32.5
5 FULL-TIME STUDENT	124	37.0	390	31.8	178	27.3	452	18.7	709	12.6	234	9.1	127	7.9	52	7.0	30	4.8
6 AT HOME	26	7.8	107	8.7	42	6.4	185	7.6	804	14.3	444	17.3	251	15.5	148	19.9	151	24.2
7 VOLUNTEER WORK	3	.9	9	.7	4	.6	27	1.1	66	1.2	34	1.3	32	2.0	32	4.3	30	4.8
8 OTHER	19	5.7	46	3.8	29	4.4	96	4.0	233	4.2	106	4.1	77	4.8	43	5.8	25	4.0
TOTAL	329	100.0*	1212	100.0*	649	100.0*	2410	100.0*	5580	100.0*	2550	100.0*	1608	100.0*	738	100.0*	620	100.0*
<b>N EMPLOYED BY</b>																		
1 FEDERAL GOVT	10	3.0	34	2.8	26	4.0	85	3.5	185	3.3	82	3.2	67	4.1	33	4.4	18	2.9
2 STATE GOVT	3	.9	27	2.2	16	2.5	38	1.6	161	2.9	39	3.5	63	3.9	29	3.9	12	1.9
3 CITY GOVT	4	1.2	27	2.2	12	1.8	79	3.3	318	5.7	224	8.7	127	7.9	68	9.2	26	4.2
4 PRIVATE BUSINESS	78	23.3	320	26.1	221	33.8	1054	43.6	2223	39.6	891	34.8	497	30.7	168	22.6	64	10.2
5 SELF-EMPLOYED	14	4.2	26	2.1	20	3.1	77	3.2	315	5.6	143	5.6	99	6.1	51	6.9	38	5.8
6 NONPROFIT AGENCY	2	.6	14	1.1	8	1.2	61	2.5	201	3.6	80	3.1	77	4.8	36	4.8	25	4.0
7 OTHER	15	4.5	69	5.6	37	5.7	152	6.3	276	4.9	119	4.6	83	5.1	36	4.8	18	2.9
TOTAL EMPLOYED NOW	203	60.6	873	54.9	307	47.0	854	35.3	1887	33.8	900	35.1	583	36.1	305	41.0	415	66.4
TOTAL	329	100.0*	1190	100.0*	647	100.0*	2400	100.0*	5566	100.0*	2528	100.0*	1596	100.0*	726	100.0*	614	100.0*



STUDENT INFORMATION QUESTIONNAIRE  
 SAN FRANCISCO COMMUNITY COLLEGE - CENTERS  
 EVERY COMMUNITY COLLEGE CENTER BY AGE OF STUDENTS

QUESTIONS	Under 18		18-19		20		21-24		25-34		35-44		45-54		55-59		60-64	
	NO.	PCT	NO.	PCT	NO.	PCT	NO.	PCT	NO.	PCT	NO.	PCT	NO.	PCT	NO.	PCT	NO.	PCT
<b>6 JOB TRAINING THRU</b>																		
1 HIGH SCHOOL	41	12.2	69	5.6	24	3.7	60	2.5	90	1.6	56	2.2	33	2.0	19	2.6	6	1.0
2 CITY COLLEGE	4	1.2	15	1.2	11	1.7	63	2.6	125	2.2	43	1.7	17	1.1	11	1.5	3	.5
3 OTHER COLLEGE	4	1.2	14	1.1	16	2.5	151	6.2	616	11.0	283	11.0	161	10.0	75	10.1	45	7.2
4 COMM COLL CENTERS	11	3.3	80	6.5	60	9.2	211	8.7	397	7.1	169	6.6	125	7.7	60	8.1	26	4.2
5 OTHER ADULT SCHLS	3	.9	14	1.1	7	1.1	47	1.9	105	1.9	56	2.2	45	3.0	17	2.3	9	1.4
6 MILITARY	2	.6	14	1.1	12	1.8	32	1.3	36	.6	19	.7	18	1.1	8	1.1	4	.6
7 PRIOR WORK EXPER.	20	6.0	99	8.1	56	8.6	333	13.8	906	16.2	413	16.1	304	18.8	124	16.7	69	11.0
8 ON THE JOB	52	15.5	250	20.4	148	22.7	595	24.6	1187	21.2	462	18.0	259	16.0	92	12.4	41	6.6
9 OTHER	17	5.1	59	4.8	37	5.7	148	6.1	386	6.9	191	7.5	107	6.6	38	5.1	17	2.7
0 NOT EMPLOYED NOW	173	51.6	589	48.1	266	40.7	759	31.4	1708	30.5	829	32.4	527	32.6	289	38.9	396	63.4
TOTAL	327	100.0*	1203	100.0*	637	100.0*	2399	100.0*	5556	100.0*	2521	100.0*	1599	100.0*	733	100.0*	616	100.0*
<b>P GOT JOB THRU</b>																		
1 SCHOOL-INSTRUCTOR	14	4.2	16	1.3	9	1.4	39	1.6	78	1.4	35	1.4	18	1.1	11	1.5	8	1.3
2 SCHOOL-COUNSELING	11	3.3	34	2.8	22	3.4	93	3.8	158	2.8	62	2.4	37	2.3	17	2.3	7	1.1
3 FRIENDS, RELATIVES	58	17.3	262	21.4	131	20.1	522	21.6	1022	18.2	422	16.5	256	15.8	97	13.1	35	5.6
4 PRIVATE AGENCY	7	2.1	15	1.2	12	1.8	68	2.8	236	4.2	92	3.6	58	3.6	21	2.8	16	2.6
5 PUBLIC AGENCY	6	1.8	31	2.5	36	5.5	109	4.5	291	5.2	150	5.9	91	5.6	47	6.3	15	2.4
6 DIRECT TO EMPLOYR	26	7.8	96	7.8	60	9.2	335	13.8	971	17.3	481	18.8	273	16.9	120	16.2	44	7.0
7 NEWSPAPER	4	1.2	22	1.8	9	1.4	87	3.6	222	4.0	96	3.7	66	4.1	25	3.4	8	1.3
8 UNION	5	1.5	32	2.6	34	5.2	152	6.3	262	4.7	79	3.1	59	3.6	13	1.7	7	1.1
9 OTHER	13	3.9	49	4.0	41	6.3	159	6.6	488	8.7	225	8.8	163	10.1	74	10.0	42	6.7
0 NOT EMPLOYED NOW	187	55.8	645	52.7	292	44.7	844	34.9	1853	33.0	894	34.9	577	35.7	303	40.8	434	69.4
TOTAL	331	100.0*	1202	100.0*	646	100.0*	2408	100.0*	5581	100.0*	2536	100.0*	1598	100.0*	728	100.0*	616	100.0*
<b>Q ANNUAL INCOME</b>																		
1 NO PRESENT INCOME	209	62.4	579	47.3	250	38.3	623	25.7	865	15.4	344	13.4	237	14.7	123	16.6	106	17.0
2 \$ 999 OR LESS	31	9.3	142	11.6	54	8.3	186	7.7	289	5.2	115	4.5	72	4.5	15	2.0	19	3.0
3 \$ 1 000 - 2 999	27	8.1	117	9.6	73	11.2	206	8.5	416	7.4	131	5.1	98	6.1	43	5.8	55	8.8
4 \$ 3 000 - 4 999	9	2.7	107	8.7	63	9.6	259	10.7	542	9.7	244	9.5	148	9.2	78	10.5	95	15.2
5 \$ 5 000 - 9 999	17	5.1	131	10.7	99	15.2	503	20.8	1066	19.0	506	19.8	352	21.8	149	20.1	110	17.6
6 \$10 000 - 14 999	8	2.4	43	3.5	45	6.9	306	12.6	997	17.8	436	17.0	281	17.4	104	14.0	65	10.4
7 \$15 000 - 19 999	5	1.5	14	1.1	16	2.5	152	6.3	592	10.6	288	11.2	142	8.8	72	9.7	56	9.0
8 \$20 000 - 29 999	2	.6	2	.2	7	1.1	76	3.1	417	7.4	252	9.8	130	8.0	65	8.7	40	6.4
9 \$30 000 OR MORE	1	.3	3	.2	9	1.4	27	1.1	222	4.0	141	5.5	82	5.1	41	5.5	18	2.9
0 DID NOT STATE	26	7.8	78	6.4	35	5.4	73	3.0	192	3.4	100	3.9	72	4.5	51	6.9	60	9.6
TOTAL	335	100.0*	1216	100.0*	651	100.0*	2411	100.0*	5598	100.0*	2557	100.0*	1614	100.0*	741	100.0*	624	100.0*
<b>R SITE TYPE</b>																		
1 THIS CNTR'S ADMIN	126	37.6	586	47.8	276	42.3	783	32.4	1360	24.2	570	22.2	309	19.1	129	17.4	81	13.0
2 OTHER CNTR ADMIN	4	1.2	52	4.2	42	6.4	177	7.3	316	5.6	129	5.0	108	6.7	46	6.2	19	3.0
3 CITY COLLEGE	4	1.2	37	3.0	17	2.6	84	3.5	168	3.0	43	1.7	23	1.4	9	1.2	3	.5
4 UNIFIED SCHL DIST	128	38.2	198	16.2	111	17.0	518	21.4	1324	23.6	533	20.8	375	23.2	167	22.5	116	18.6
5 GOVT BLDG	16	4.8	90	7.3	44	6.7	214	8.8	610	10.9	317	12.4	202	12.5	93	12.5	75	12.0
6 CHURCH	11	3.3	58	4.7	37	5.7	157	6.5	735	13.1	514	20.1	356	22.0	176	23.7	190	30.4
7 CIVIC, COMM. CENTR	27	8.1	116	9.5	64	9.8	234	9.7	555	9.9	273	10.7	171	10.6	89	12.0	140	17.6
8 COMMERCIAL, PRVT	19	5.7	88	7.2	62	9.5	246	10.2	512	9.1	170	6.6	72	4.5	33	4.4	31	5.0
9 OTHER							7	.3	29	.5	13	.5	1	.1	1	.1		
TOTAL	335	100.0*	1225	100.0*	653	100.0*	2420	100.0*	5609	100.0*	2562	100.0*	1617	100.0*	743	100.0*	625	100.0*

STUDENT INFORMATION QUESTIONNAIRE  
 SAN FRANCISCO COMMUNITY COLLEGE - CENTERS  
 EVERY COMMUNITY COLLEGE CENTER BY AGE OF STUDENTS

QUESTIONS	Under 18		18-19		20		21-24		25-34		35-44		45-54		55-59		60-64	
	NO.	PCT	NO.	PCT	NO.	PCT	NO.	PCT	NO.	PCT	NO.	PCT	NO.	PCT	NO.	PCT	NO.	PCT
<b>T CLASS DAYS</b>																		
1 MONDAY	22	6.6	43	3.5	25	3.8	133	5.5	416	7.4	191	7.5	104	6.4	58	7.8	48	7.7
2 TUESDAY	3	.9	25	2.0	26	4.3	177	7.3	425	7.6	175	6.8	93	5.8	76	10.2	55	8.8
3 WEDNESDAY	9	2.7	32	2.6	18	2.8	147	6.1	400	7.1	142	5.5	103	6.4	60	8.1	44	7.0
4 THURSDAY	10	3.0	31	2.5	25	3.8	119	4.9	346	6.2	114	4.4	66	4.1	34	4.6	40	6.4
5 FRIDAY			3	.2	3	.5	13	.5	74	1.3	41	1.6	23	1.4	16	2.2	31	5.0
6 SATURDAY	2	.6	2	.2	1	.2	8	.3	53	.9	24	.9	31	1.9	4	.5	12	1.9
7 TWO DAYS	129	38.5	210	17.1	147	22.5	567	24.3	1477	26.3	614	24.0	418	25.9	188	25.3	168	26.9
8 THREE DAYS	13	3.9	53	4.3	31	4.7	59	2.4	203	3.6	86	3.4	70	4.3	22	3.0	14	2.2
9 FOUR DAYS	47	14.0	156	12.7	78	11.9	308	12.7	566	10.1	337	13.2	190	11.8	59	7.9	24	3.8
0 FIVE DAYS	100	29.9	670	54.7	297	45.5	869	35.9	1649	29.4	838	32.7	519	32.1	226	30.4	189	30.2
TOTAL	335	100.0*	1225	100.0*	653	100.0*	2420	100.0*	5609	100.0*	2562	100.0*	1617	100.0*	743	100.0*	625	100.0*
<b>U CLASS START TIME</b>																		
1 MORNING	99	29.6	552	45.1	269	41.2	801	33.1	1938	34.6	1016	39.7	592	36.6	307	41.3	350	56.0
2 NOON - 2:55 PM	22	6.6	192	15.7	89	13.6	275	11.4	694	12.4	278	10.9	249	15.4	123	16.6	116	18.6
3 3:00 - 4:25 PM	9	2.7	49	4.0	22	3.4	79	3.3	178	3.2	76	3.0	52	3.2	26	3.5	22	3.5
4 4:30 - 5:55 PM	9	2.7	40	3.3	28	4.3	152	6.3	311	5.5	112	4.4	76	4.7	37	5.0	15	2.4
5 6:00 - 7:55 PM	170	50.7	380	31.0	242	37.1	1092	45.1	2448	43.6	1058	41.3	641	39.6	247	33.2	120	19.2
6 8:00 AND LATER	26	7.8	12	1.0	3	.5	21	.9	40	.7	22	.9	7	.4	3	.4	2	.3
TOTAL	335	100.0*	1225	100.0*	653	100.0*	2420	100.0*	5609	100.0*	2562	100.0*	1617	100.0*	743	100.0*	625	100.0*
<b>V COURSE CATEGORY</b>																		
1 BILINGUAL	4	1.2	25	2.0	10	1.5	30	1.2	144	2.6	182	7.1	187	11.6	78	10.5	77	12.3
2 HANDICAPPED	3	.9	34	2.8	22	3.4	74	3.1	194	3.5	71	2.8	41	2.5	28	3.8	26	4.2
3 ABE LESS BLNG, HND	94	28.1	467	38.1	246	37.7	810	33.5	1488	26.5	817	31.9	483	29.9	174	23.4	122	19.5
4 HI SCHOOL REGULAR	102	30.4	244	19.9	58	8.9	149	6.2	198	3.5	78	3.0	52	3.2	19	2.6	17	2.7
5 G.E.D. PROGRAM	11	3.3	31	2.5	16	2.5	28	1.2	22	.4	7	.3	5	.3			1	.2
6 OLDER ADULTS	1	.3	10	.8	1	.2	10	.4	42	.7	41	1.6	57	3.5	65	8.7	134	21.4
7 APPRENTICESHIP	3	.9	69	5.6	71	10.9	297	12.3	321	5.7	37	1.4	11	.7	9	1.2	2	.3
8 OCCUPATIONAL	46	13.7	257	21.0	176	27.0	617	25.5	1437	25.6	649	25.3	407	25.2	196	26.4	68	10.9
9 ALL OTHERS	71	21.2	88	7.2	53	8.1	405	16.7	1763	31.4	680	26.5	374	23.1	174	23.4	178	28.5
TOTAL	335	100.0*	1225	100.0*	653	100.0*	2420	100.0*	5609	100.0*	2562	100.0*	1617	100.0*	743	100.0*	625	100.0*
<b>W FUNDING SOURCE</b>																		
1 STATE, ADA	280	83.6	1132	92.4	601	92.0	2017	83.3	3848	68.6	1845	72.0	1184	73.2	502	67.6	313	50.1
2 COMMUNITY SERVICE	33	9.9	57	4.7	26	4.0	327	13.5	1631	29.1	648	25.3	392	24.2	227	30.6	304	48.6
3 CETA			11	.9	12	1.8	37	1.5	35	.6	18	.7	10	.6	1	.1	2	.3
4 OTHER CONTRACT	22	6.6	25	2.0	14	2.1	39	1.6	95	1.7	51	2.0	31	1.9	13	1.7	6	1.0
TOTAL	335	100.0*	1225	100.0*	653	100.0*	2420	100.0*	5609	100.0*	2562	100.0*	1617	100.0*	743	100.0*	625	100.0*
<b>TOTAL RESPONDENTS</b>																		
1 DUPLCTS - INCLUDED																		
2 FIRST QUESTIONNAIRE	335	100.0	1225	100.0	653	100.0	2420	100.0	5609	100.0	2562	100.0	1617	100.0	743	100.0	625	100.0
TOTAL	335	100.0*	1225	100.0*	653	100.0*	2420	100.0*	5609	100.0*	2562	100.0*	1617	100.0*	743	100.0*	625	100.0*



STUDENT INFORMATION QUESTIONNAIRE  
 SAN FRANCISCO COMMUNITY COLLEGE - CENTERS  
 EVERY COMMUNITY COLLEGE CENTER BY AGE OF STUDENTS

QUESTIONS	65 and older		A G E		A G E		TOTAL		A G E		A G E		A G E		A G E	
	NO.	PCT	NO.	PCT	NO.	PCT	NO.	PCT	NO.	PCT	NO.	PCT	NO.	PCT	NO.	PCT
<b>A SEX</b>																
1 MALE	526	24.3					7354	41.0								
2 FEMALE	1632	75.5					10566	59.0								
TOTAL	2158	100.0*					17920	100.0*								
<b>B AGE</b>																
1 UNDER 18							335	1.9								
2 18 - 19							1225	6.8								
3 20							653	3.6								
4 21 - 24							2420	13.5								
5 25 - 34							5609	31.2								
6 35 - 44							2562	14.3								
7 45 - 54							1617	9.0								
8 55 - 59							743	4.1								
9 60 - 64							625	3.5								
0 65 AND OLDER	2161	100.0					2161	12.0								
TOTAL	2161	100.0*					17950	100.0*								
<b>C RACE OR ETHNIC</b>																
1 ALASKAN NATIVE	4	.2					20	.1								
2 AMERICAN INDIAN	4	.2					175	1.0								
3 BLACK (NOT HISP.)	156	7.3					1910	10.7								
4 WHITE (NOT HISP.)	1505	69.6					7104	39.8								
5 HISPANIC	69	4.1					2703	15.2								
6 CHINESE	287	13.3					3653	20.5								
7 FILIPINO	44	2.0					752	4.2								
8 JAPANESE	26	1.2					356	2.0								
9 SOUTHEAST ASIAN	16	.7					611	3.4								
0 OTHR ASIAN/PAC IS	22	1.0					549	3.1								
TOTAL	2155	100.0*					17833	100.0*								
<b>D CITIZENSHIP STATUS</b>																
1 CITIZEN-NATIVE	1349	62.4					9127	51.0								
2 CIT.-NATURALIZED	464	21.5					1971	11.0								
3 PERM. RESIDENT	278	12.9					5423	30.3								
4 VISITOR VISA	6	.3					186	1.0								
5 STUDENT VISA	2	.1					113	.6								
6 REFUGEE VISA	48	2.2					789	4.4								
7 OTHER VISA	4	.2					281	1.6								
TOTAL	2151	100.0*					17890	100.0*								
<b>E VETERAN STATUS</b>																
1 PRIOR TO WW II	68	3.1					114	.7								
2 WORLD WAR II	81	3.7					361	2.1								
3 BTWN WWII & KOREA	3	.1					58	.3								
4 KOREAN CONFLICT	2	.1					170	1.0								
5 BTWN KOREA & VTNM							163	.9								
6 VIETNAM ERA	1						532	3.1								
7 POST VIETNAM	3	.1					152	.9								
8 NON- U.S. MILITARY	23	1.1					223	1.3								
9 NO MILITARY SVCE	1854	85.8					15440	89.7								
TOTAL	2035	100.0*					17213	100.0*								

STUDENT INFORMATION QUESTIONNAIRE  
 SAN FRANCISCO COMMUNITY COLLEGE - CENTERS  
 EVERY COMMUNITY COLLEGE CENTER BY AGE OF STUDENTS

QUESTIONS	65 and older		AGE		AGE		TOTAL		AGE		AGE		AGE		AGE		AGE	
	NO.	PCT	NO.	PCT	NO.	PCT	NO.	PCT	NO.	PCT	NO.	PCT	NO.	PCT	NO.	PCT	NO.	PCT
<b>F YEARS OF SCHOOL</b>																		
1 6 OR LESS	348	16.1					1718	9.7										
2 7 - 8	257	11.9					1122	6.3										
3 9 - 10	244	11.3					1840	10.4										
4 11 - 12	540	25.0					5152	29.0										
5 13 - 14	202	9.3					3190	18.0										
6 15 - 16	235	10.9					2563	14.4										
7 17 OR MORE	283	13.1					2155	12.1										
TOTAL	2109	100.0*					17740	100.0*										
<b>G DIPLOMA, DEGREE</b>																		
1 FOREIGN EDUCATION	442	20.5					3931	22.2										
2 ELEMENTARY	314	14.5					1148	6.5										
3 HIGH SCHOOL	558	25.8					4389	24.7										
4 G.E.D., CERT PROF	17	.8					444	2.5										
5 OCCUPATION CERT.	79	3.7					672	3.8										
6 JUNIOR COLLEGE	52	2.4					899	5.1										
7 COLLEGE OR UNIV.	332	15.4					2233	12.6										
8 POST-GRADUATE	76	3.5					909	5.1										
9 NONE	262	12.1					3117	17.6										
TOTAL	2132	100.0*					17742	100.0*										
<b>H HOURS PER WEEK</b>																		
1 1 - 2	491	22.7					1962	11.0										
2 3 - 4	566	26.2					4054	22.8										
3 5 - 6	404	18.7					3227	18.2										
4 7 - 9	235	10.9					1438	8.1										
5 10 - 11	189	8.7					2521	14.2										
6 12 - 15	109	5.0					1228	6.9										
7 16 - 17	19	.9					164	.9										
8 18 - 23	60	2.8					1408	7.9										
9 24 - 30	43	2.0					1176	6.6										
0 31 OR MORE	25	1.2					580	3.3										
TOTAL	2141	100.0*					17758	100.0*										
<b>I TRANSPORTATION</b>																		
1 CAR	349	16.1					5744	32.2										
2 CAR POOL	77	3.6					493	2.8										
3 BUS OR STREETCAR	847	39.2					7112	39.9										
4 BART	11	.5					169	.9										
5 BICYCLE							86	.5										
6 WALKING	771	35.7					3861	21.6										
7 MOTORCYCLE	1	.0					103	.6										
8 OTHER	88	4.1					267	1.5										
TOTAL	2144	100.0*					17837	100.0*										
<b>J NEXT YR; LAST CLASS</b>																		
1 YES; SUMMER 1978	217	10.0					1353*	7.6										
2 YES; SPRING 1978	1289	59.6					5624	31.6										
3 YES; FALL 1977	100	4.6					1664	9.4										
4 NO; 5; 2 OR MORE YRS	91	4.2					1544	8.7										

STUDENT INFORMATION QUESTIONNAIRE  
 SAN FRANCISCO COMMUNITY COLLEGE - CENTERS  
 EVERY COMMUNITY COLLEGE CENTER BY AGE OF STUDENTS

QUESTIONS	65 and older		A G E		A G E		TOTAL		A G E		A G E		A G E		A G E	
	NO.	PCT	NO.	PCT	NO.	PCT	NO.	PCT	NO.	PCT	NO.	PCT	NO.	PCT	NO.	PCT
5 YES; NEVER	307	14.2					5246	29.5								
6 NO; SUMMER 1978	17	.8					163	.9								
7 NO; SPRING 1978	44	2.0					465	2.6								
8 NO; FALL 1977	1	.5					232	1.3								
9 NO; 2 OR MORE YRS	10	.5					279	1.6								
0 NO; NEVER	57	2.6					1209	6.8								
TOTAL	2133	100.0*					17779	100.0*								

K REASON FOR CLASS

1 HI SCHOOL DIPLOMA	13	.6					1097	6.2								
2 COLLEGE PREREQS	5	.2					281	1.6								
3 ENTRY LEVEL JOB	12	.6					1449	8.2								
4 BETTER JOB	5	.2					1837	10.4								
5 NEW OCCUPATION	9	.4					790	4.5								
6 DETERMINE ABILITY	56	2.6					1064	6.0								
7 REENTER JOB MKT	9	.4					274	1.6								
8 LEARN ENGLISH	257	11.9					3812	21.6								
9 LEARN LIFE SKILLS	581	26.9					2668	15.1								
0 BROADEN BACKGRND	1180	54.6					4346	24.7								
TOTAL	2127	100.0*					17618	100.0*								

L STUDENT SERVICE

1 CAREER GUIDANCE	21	1.0					2005	11.5								
2 ED PROGRAM PLANNG	140	6.5					2064	11.8								
3 JOB PLACEMENT	25	1.2					3399	19.4								
4 CHILD CARE	15	.7					860	4.9								
5 FINANCIAL AID	14	.6					1145	6.5								
6 OTHER	608	28.1					2332	13.3								
7 NONE	1226	56.7					5688	32.5								
TOTAL	2049	100.0*					17493	100.0*								

M PRESENT OCCUPATION

1 WORK FULL-TIME	20	.9					6610	37.3								
2 WORK PART-TIME	49	2.3					1931	10.9								
3 SEEKING WORK	13	.6					1502	8.5								
4 RETIRED	1280	59.2					1650	9.3								
5 FULL-TIME STUDENT	37	1.7					2333	13.2								
6 AT HOME	347	16.1					2505	14.1								
7 VOLUNTEER WORK	117	5.4					354	2.0								
8 OTHER	156	7.2					830	4.7								
TOTAL	2019	100.0*					17715	100.0*								

N EMPLOYED BY

1 FEDERAL GOVT	7	.3					547	3.1								
2 STATE GOVT	7	.3					445	2.5								
3 CITY GOVT	5	.2					890	5.1								
4 PRIVATE BUSINESS	31	1.4					5547	31.6								
5 SELF-EMPLOYED	49	2.3					830	4.7								
6 NONPROFIT AGENCY	43	2.0					547	3.1								
7 OTHER	48	2.2					853	4.9								
TOTAL	1783	82.5					7910	45.0								
TOTAL	1973	100.0*					17569	100.0*								

STUDENT INFORMATION QUESTIONNAIRE  
 SAN FRANCISCO COMMUNITY COLLEGE - CENTERS  
 EVERY COMMUNITY COLLEGE CENTER BY AGE OF STUDENTS

QUESTIONS	65 and older		A G E		A G E		TOTAL		A G E		A G E		A G E		A G E	
	NO.	PCT	NO.	PCT	NO.	PCT	NO.	PCT	NO.	PCT	NO.	PCT	NO.	PCT	NO.	PCT
<b>G JOB TRAINING THRU</b>																
1 HIGH SCHOOL	16	.7					414	2.4								
2 CITY COLLEGE	3	.1					295	1.7								
3 OTHER COLLEGE	42	1.9					1407	8.0								
4 COMM COLL CENTERS	23	1.1					1162	6.6								
5 OTHER ADULT SCHLS	10	.5					316	1.8								
6 MILITARY	4	.2					149	.8								
7 PRIOR WORK EXPER.	46	2.1					2370	13.5								
8 ON THE JOB	45	2.1					3131	17.8								
9 OTHER	35	1.6					1035	5.9								
0 NOT EMPLOYED NOW	1772	82.0					7308	41.6								
TOTAL	1996	100.0*					17587	100.0*								
<b>P GOT JOB THRU</b>																
1 SCHOOL-INSTRUCTOR							228	1.3								
2 SCHOOL-COUNSELING	3	.1					444	2.5								
3 FRIENDS, RELATIVES	37	1.7					2842	16.1								
4 PRIVATE AGENCY	9	.4					534	3.0								
5 PUBLIC AGENCY	6	.3					782	4.4								
6 DIRECT TO EMPLOYR	21	1.0					2427	13.8								
7 NEWSPAPER	10	.5					549	3.1								
8 UNION	12	.6					655	3.7								
9 OTHER	50	2.3					1304	7.4								
0 NOT EMPLOYED NOW	1836	85.0					7865	44.6								
TOTAL	1984	100.0*					17630	100.0*								
<b>Q ANNUAL INCOME</b>																
1 NO PRESENT INCOME	195	9.0					3531	19.7								
2 \$ 999 OR LESS	48	2.2					971	5.4								
3 \$ 1 000 - 2 999	195	9.0					1361	7.6								
4 \$ 3 000 - 4 999	553	25.6					2098	11.7								
5 \$ 5 000 - 9 999	434	20.1					3367	18.8								
6 \$10 000 - 14 999	140	6.5					2425	13.5								
7 \$15 000 - 19 999	62	2.9					1399	7.8								
8 \$20 000 - 29 999	40	1.9					1031	5.8								
9 \$30 000 OR MORE	24	1.1					568	3.2								
0 DID NOT STATE	463	21.4					1150	6.4								
TOTAL	2154	100.0*					17901	100.0*								
<b>R SITE TYPE</b>																
1 THIS CNTR'S ADMIN	114	5.3					4334	24.1								
2 OTHER CNTR ADMIN	49	2.3					942	5.2								
3 CITY COLLEGE	1	.0					389	2.2								
4 UNIFIED SCHL DIST	135	6.2					3605	20.1								
5 GOVT BLDG	154	7.1					1815	10.1								
6 CHURCH	981	45.4					3215	17.9								
7 CIVIC, COMM. CENTR	459	21.2					2098	11.7								
8 COMMERCIAL, PRVT	258	11.9					1491	8.3								
9 OTHER	10	.5					61	.3								
TOTAL	2161	100.0*					17950	100.0*								

STUDENT INFORMATION QUESTIONNAIRE  
 SAN FRANCISCO COMMUNITY COLLEGE - CENTERS  
 EVERY COMMUNITY COLLEGE CENTER BY AGE OF STUDENTS

QUESTIONS	65 and older		AGE		AGE		TOTAL		AGE		AGE		AGE		AGE	
	NO.	PCT	NO.	PCT	NO.	PCT	NO.	PCT	NO.	PCT	NO.	PCT	NO.	PCT	NO.	PCT
<b>T CLASS DAYS</b>																
1 MONDAY	379	17.5					1419	7.9								
2 TUESDAY	304	14.1					1361	7.6								
3 WEDNESDAY	334	15.5					1289	7.2								
4 THURSDAY	291	13.5					1076	6.0								
5 FRIDAY	171	7.9					375	2.1								
6 SATURDAY	8	.4					145	.8								
7 TWO DAYS	393	18.2					4331	24.1								
8 THREE DAYS	30	1.4					581	3.2								
9 FOUR DAYS	23	1.1					1768	10.0								
0 FIVE DAYS	228	10.6					5585	31.1								
TOTAL	2161	100.0*					17950	100.0*								
<b>U CLASS START TIME</b>																
1 MORNING	1405	65.0					7329	40.8								
2 NOON - 2:55 PM	544	25.2					2582	14.4								
3 3:00 - 4:25 PM	19	.9					532	3.0								
4 4:30 - 5:55 PM	13	.6					793	4.4								
5 6:00 - 7:55 PM	179	8.3					6577	36.6								
6 8:00 AND LATER	1	.0					137	.8								
TOTAL	2161	100.0*					17950	100.0*								
<b>V COURSE CATEGORY</b>																
1 BILINGUAL	86	4.0					823	4.6								
2 HANDICAPPED	53	2.5					546	3.0								
3 ABE LESS BLNG,HND	175	8.1					4876	27.2								
4 HI SCHOOL REGULAR	32	1.5					949	5.3								
5 G.E.D. PROGRAM							121	.7								
6 OLDER ADULTS	1301	60.2					1662	9.3								
7 APPRENTICESHIP							820	4.6								
8 OCCUPATIONAL	128	5.9					3981	22.2								
9 ALL OTHERS	386	17.9					4172	23.2								
TOTAL	2161	100.0*					17950	100.0*								
<b>W FUNDING SOURCE</b>																
1 STATE, ADA	628	29.1					12350	68.8								
2 COMMUNITY SERVICE	1528	70.7					5173	28.8								
3 CETA	3	.1					129	.7								
4 OTHER CONTRACT	2	.1					298	1.7								
TOTAL	2161	100.0*					17950	100.0*								
<b>TOTAL RESPONDENTS</b>																
1 DUPLCTS--INCLUDED																
2 FIRST QUESTIONNAIRE	2161	100.0					17950	100.0								
TOTAL	2161	100.0*					17950	100.0*								





STUDENT INFORMATION QUESTIONNAIRE  
 SAN FRANCISCO COMMUNITY COLLEGE - CENTERS  
 EVERY COMMUNITY COLLEGE CENTER BY STUDENT'S REASON FOR TAKING COURSE

QUESTIONS	H.S. Diploma		Col. Prerq		Entry Job		Better Job		New Occ		Det Ability		Reentry		Learn Engl		Life Skills	
	CODE NO.	01 PCT	CODE NO.	02 PCT	CODE NO.	03 PCT	CODE NO.	04 PCT	CODE NO.	05 PCT	CODE NO.	06 PCT	CODE NO.	07 PCT	CODE NO.	08 PCT	CODE NO.	09 PCT
<b>A SEX</b>																		
1 MALE	825	40.3	274	51.1	975	37.7	1281	50.7	505	45.4	580	38.8	137	29.4	2544	39.6	1345	39.2
2 FEMALE	1212	59.2	258	48.1	1601	62.0	1242	49.1	605	54.4	911	61.0	326	70.0	3863	60.2	2081	60.6
TOTAL	2037	100.0*	532	100.0*	2576	100.0*	2523	100.0*	1110	100.0*	1491	100.0*	463	100.0*	6407	100.0*	3426	100.0*
<b>B AGE</b>																		
1 UNDER 18	252	12.3	16	3.0	47	1.8	25	1.0	3	.3	20	1.3	1	.2	78	1.2	44	1.3
2 18 - 19	688	33.6	105	19.6	278	10.8	168	6.6	45	4.0	60	4.0	13	2.8	547	8.5	132	3.8
3 20	194	9.5	52	9.7	135	5.2	149	5.9	54	4.9	73	4.9	16	3.4	251	3.9	77	2.2
4 21 - 24	320	15.6	137	25.6	539	20.9	468	18.5	140	12.6	249	16.7	56	12.0	1042	16.2	374	10.9
5 25 - 34	297	14.5	139	29.7	905	35.0	963	38.1	481	43.2	560	37.5	163	35.0	1944	30.3	1096	31.9
6 35 - 44	119	5.8	31	5.8	367	14.2	402	15.9	204	18.3	190	12.7	113	24.2	1028	16.0	470	13.7
7 45 - 54	89	4.3	19	3.5	186	7.2	234	9.3	119	10.7	149	10.0	60	12.9	624	9.7	283	8.2
8 55 - 59	28	1.4	4	.7	76	2.9	73	2.9	43	3.9	70	4.7	14	3.0	285	4.4	131	3.8
9 60 - 64	17	.8	2	.4	26	1.0	28	1.1	8	.7	49	3.3	15	3.2	229	3.6	150	4.4
0 65 AND OLDER	30	1.5	10	1.9	15	.6	11	.4	13	1.2	69	4.6	15	3.2	371	5.8	669	19.5
TOTAL	2034	100.0*	535	100.0*	2574	100.0*	2521	100.0*	1110	100.0*	1489	100.0*	466	100.0*	6399	100.0*	3426	100.0*
<b>C RACE OR ETHNIC</b>																		
1 ALASKAN NATIVE	7	.3	4	.7	6	.2	4	.2	2	.2	2	.1	1	.2	6	.1	11	.3
2 AMERICAN INDIAN	31	1.5	2	.4	22	.9	55	2.2	18	1.6	23	1.5	11	2.4	14	.2	37	1.1
3 BLACK (NOT HISP.)	818	40.0	79	14.7	473	18.3	370	14.6	147	13.2	272	18.2	71	15.2	82	1.3	416	12.1
4 WHITE (NOT HISP.)	288	14.1	101	18.8	441	17.1	843	33.3	460	41.3	599	40.1	178	38.2	494	7.7	1850	53.9
5 HISPANIC	392	19.2	152	28.4	574	22.2	422	16.7	191	17.2	231	15.5	60	12.9	1972	30.7	302	8.8
6 CHINESE	145	7.1	101	18.8	558	21.6	415	16.4	131	11.8	196	13.1	87	18.7	2395	37.3	454	13.2
7 FILIPINO	239	11.7	24	4.5	135	5.2	220	8.7	86	7.7	79	5.3	26	5.6	160	2.5	116	3.4
8 JAPANESE	18	.9	8	1.5	29	1.1	21	.8	10	.9	31	2.1	11	2.4	204	3.2	99	2.9
9 SOUTHEAST ASIAN	27	1.3	33	6.2	173	6.7	57	2.3	22	2.0	25	1.7	3	.6	730	11.4	51	1.5
0 OTHR ASIAN/PAC IS	61	3.0	28	5.2	159	6.2	99	3.9	34	3.1	25	1.7	18	3.9	350	5.5	76	2.2
TOTAL	2026	100.0*	532	100.0*	2570	100.0*	2506	100.0*	1101	100.0*	1483	100.0*	466	100.0*	6407	100.0*	3412	100.0*
<b>D CITIZENSHIP STATUS</b>																		
1 CITIZEN-NATIVE	1197	58.5	158	29.5	999	38.7	1345	53.2	611	54.9	929	62.2	254	54.5	235	3.7	2369	69.0
2 CIT.-NATURALIZED	290	14.2	51	9.5	238	9.2	267	10.6	129	11.6	175	11.7	63	13.5	447	7.0	434	12.6
3 PERM. RESIDENT	510	24.9	243	45.3	1072	41.5	796	31.5	334	30.0	327	21.9	127	27.3	4113	64.0	528	15.4
4 VISITOR VISA	3	.1	16	3.0	7	.3	10	.4	6	.5	5	.3	2	.4	238	3.7	15	.4
5 STUDENT VISA	8	.4	7	1.3	19	.7	12	.5	3	.3	5	.3	1	.2	100	1.6	11	.3
6 REFUGEE VISA	17	.8	35	6.5	216	8.4	64	2.5	20	1.8	32	2.1	12	2.6	919	14.3	45	1.3
7 OTHER VISA	10	.5	24	4.5	26	1.0	29	1.1	9	.8	16	1.1	2	.4	339	5.3	20	.6
TOTAL	2035	100.0*	534	100.0*	2577	100.0*	2523	100.0*	1112	100.0*	1489	100.0*	461	100.0*	6391	100.0*	3422	100.0*
<b>E VETERAN STATUS</b>																		
1 PRIOR TO WW II	16	.8			5	.2	9	.4	9	.8	6	.4	6	1.3	11	.2	38	1.1
2 WORLD WAR II	28	1.4	2	.4	16	.6	34	1.3	19	1.7	51	3.4	9	1.9	25	.4	76	2.2
3 BTWN WWII & KOREA	10	.5	3	.6	7	.3	9	.4	4	.4	9	.6			13	.2	13	.4
4 KOREAN CONFLICT	16	.8	1	.2	15	.6	32	1.3	13	1.2	19	1.3	9	1.9	24	.4	27	.8
5 BTWN KOREA & VTNM	12	.6	2	.4	8	.3	37	1.5	14	1.3	15	1.0	4	.9	13	.2	34	1.0
6 VIETNAM ERA	48	2.3	10	1.9	78	3.0	129	5.1	53	4.8	51	3.4	11	2.4	42	.7	93	2.7
7 POST VIETNAM	45	2.2	15	2.8	25	1.0	40	1.6	9	.8	8	.5	11	2.4	18	.3	15	.4
8 NON- U.S. MILITARY	21	1.0	4	.7	37	1.4	35	1.4	19	1.7	25	1.7	8	1.7	128	2.0	23	.7
9 MILITARY SVCE	1718	84.0	479	89.4	2283	88.4	2097	82.9	935	84.0	1242	83.1	395	84.8	5941	92.5	3005	87.5
TOTAL	1914	100.0*	516	100.0*	2474	100.0*	2422	100.0*	1075	100.0*	1426	100.0*	453	100.0*	6215	100.0*	3324	100.0*

STUDENT INFORMATION QUESTIONNAIRE  
 SAN FRANCISCO COMMUNITY COLLEGE - CENTERS  
 EVERY COMMUNITY COLLEGE CENTER BY STUDENT'S REASON FOR TAKING COURSE

QUESTIONS	H,S, Diploma		Col,Prerq		Entry Job		Better Job		New Occ		Det Ability		Reentry		Learn Engl		Life Skills	
	CODE	01	CODE	02	CODE	03	CODE	04	CODE	05	CODE	06	CODE	07	CODE	08	CODE	09
	NO.	PCT	NO.	PCT	NO.	PCT	NO.	PCT	NO.	PCT	NO.	PCT	NO.	PCT	NO.	PCT	NO.	PCT
<b>F YEARS OF SCHOOL</b>																		
1 6 OR LESS	89	4.3	18	3.4	156	6.0	120	4.7	42	3.8	54	3.6	20	4.3	1361	21.2	278	8.1
2 7 - 8	103	5.0	22	4.1	139	5.4	87	3.4	31	2.8	58	3.9	16	3.4	706	11.0	240	7.0
3 9 - 10	525	25.7	51	9.5	296	11.5	229	9.1	92	8.3	117	7.8	33	7.1	994	15.5	272	7.9
4 11 - 12	1133	55.4	219	40.9	1091	42.2	920	36.4	372	33.4	493	33.0	165	35.4	1550	24.1	844	24.6
5 13 - 14	93	4.5	140	26.1	499	19.3	623	24.6	249	22.4	326	21.8	127	27.3	790	12.3	614	17.9
6 15 - 16	48	2.3	50	9.3	274	10.6	318	12.6	201	18.1	232	15.5	69	14.8	623	9.7	645	18.8
7 17 OR MORE	18	.9	31	5.8	105	4.1	206	8.1	113	10.2	202	13.5	32	6.9	295	4.6	518	15.1
TOTAL	2009	100.0*	531	100.0*	2560	100.0*	2503	100.0*	1100	100.0*	1482	100.0*	462	100.0*	6319	100.0*	3411	100.0*
<b>G DIPLOMA, DEGREE</b>																		
1 FOREIGN EDUCATION	196	9.6	163	30.4	587	22.7	413	16.3	168	15.1	213	14.3	74	15.9	3407	53.1	362	10.5
2 ELEMENTARY	676	33.0	18	3.4	126	4.9	68	2.7	25	2.2	64	4.3	18	3.9	134	2.1	287	8.4
3 HIGH SCHOOL	284	13.9	134	25.0	815	31.6	949	37.5	374	33.6	474	31.7	164	35.2	273	4.3	941	27.4
4 G.E.D., CERT PROF	41	2.0	16	3.0	100	3.9	120	4.7	50	4.5	93	6.2	16	3.4	43	.7	73	2.1
5 OCCUPATION CERT.	67	3.3	8	1.5	114	4.4	171	6.8	64	5.8	77	5.2	26	5.6	87	1.4	107	3.1
6 JUNIOR COLLEGE	22	1.1	25	4.7	66	2.6	152	6.0	62	5.6	88	5.9	22	4.7	42	.7	230	6.7
7 COLLEGE OR UNIV.	9	.4	22	4.1	103	4.0	216	8.5	158	14.2	210	14.1	42	9.0	89	1.4	601	17.5
8 POST-GRADUATE	19	.9	4	.7	23	.9	65	2.6	37	3.3	71	4.8	14	3.0	32	.5	287	8.4
9 NONE	673	32.9	143	26.7	614	23.8	340	13.4	163	14.6	175	11.7	82	17.6	2252	35.1	521	15.2
TOTAL	1987	100.0*	533	100.0*	2548	100.0*	2494	100.0*	1101	100.0*	1465	100.0*	458	100.0*	6359	100.0*	3409	100.0*
<b>H HOURS PER WEEK</b>																		
1 1 - 2	84	4.1	18	3.4	85	3.3	163	6.4	48	4.3	95	6.4	26	5.6	162	2.5	412	12.0
2 3 - 4	224	10.9	53	9.9	293	11.3	577	22.8	184	16.5	327	21.9	61	13.1	270	4.2	990	28.8
3 5 - 6	281	13.7	57	10.6	350	13.6	531	21.0	234	21.0	289	19.3	61	13.1	457	7.1	838	24.4
4 7 - 9	246	12.0	31	5.8	183	7.1	230	9.1	114	10.2	150	10.0	27	5.8	293	4.6	288	8.4
5 10 - 11	195	9.5	55	10.3	200	7.7	260	10.3	100	9.0	125	8.4	50	10.7	1803	28.1	202	5.9
6 12 - 15	171	8.4	36	6.7	211	8.2	238	9.4	105	9.4	162	10.8	39	8.4	462	7.2	260	7.6
7 16 - 17	50	2.4	8	1.5	19	.7	29	1.1	13	1.2	22	1.5	12	2.6	82	1.3	37	1.1
8 18 - 23	224	10.9	113	21.1	359	13.9	142	5.6	86	7.7	105	7.0	67	14.4	1492	23.2	147	4.3
9 24 - 30	381	18.6	116	21.6	496	19.2	223	8.8	133	11.9	140	9.4	68	14.6	979	15.2	148	4.3
0 31 OR MORE	147	7.2	45	8.4	364	14.1	98	3.9	83	7.5	69	4.6	52	11.2	384	6.0	87	2.5
TOTAL	2003	100.0*	532	100.0*	2560	100.0*	2491	100.0*	1100	100.0*	1484	100.0*	463	100.0*	6384	100.0*	3409	100.0*
<b>I TRANSPORTATION</b>																		
1 CAR	410	20.0	116	21.6	501	19.4	989	39.1	449	40.3	531	35.5	76	16.3	757	11.8	1233	35.9
2 CAR POOL	33	1.6	5	.9	33	1.3	67	2.6	14	1.3	43	2.9	9	1.9	74	1.2	140	4.1
3 BUS OR STREETCAR	1224	59.8	317	59.1	1618	62.6	1048	41.4	440	39.5	652	43.6	256	54.9	3648	56.8	1305	38.0
4 BART	33	1.6	12	2.2	24	.9	41	1.6	13	1.2	14	.9	10	2.1	57	.9	21	.6
5 BICYCLE	2	.1	1	.2	11	.4	12	.5	11	1.0	21	1.4	4	.9	15	.2	10	.3
6 WALKING	289	14.1	80	14.9	353	13.7	332	13.1	162	14.6	218	14.6	100	21.5	1798	28.0	585	17.0
7 MOTORCYCLE	12	.6	2	.4	8	.3	18	.7	7	.6	2	.1	5	1.1	16	.2	26	.8
8 OTHER	25	1.2	2	.4	20	.8	11	.4	10	.9	9	.6	4	.9	31	.5	93	2.7
TOTAL	2028	100.0*	535	100.0*	2568	100.0*	2518	100.0*	1106	100.0*	1490	100.0*	464	100.0*	6396	100.0*	3413	100.0*
<b>J NEXT YR; LAST CLASS</b>																		
1 YES; SUMMER 1978	135	6.6	35	6.5	305	11.8	220	8.7	80	7.2	95	6.4	31	6.7	819	12.8	200	5.8
2 YES; SPRING 1978	408	19.9	166	31.0	565	21.9	718	28.4	306	27.5	460	30.8	101	21.7	1913	29.8	1389	40.4
3 YES; FAIL 1977	277	13.5	56	10.4	219	8.5	293	11.6	100	9.0	155	10.4	65	13.9	542	8.4	262	7.6
4 YES; 2 OR MORE YRS	107	5.2	29	5.4	154	6.0	256	10.1	129	11.6	165	11.0	32	6.9	305	4.7	294	8.6

**STUDENT INFORMATION QUESTIONNAIRE**  
**SAN FRANCISCO COMMUNITY COLLEGE - CENTERS**  
**EVERY COMMUNITY COLLEGE CENTER BY STUDENT'S REASON FOR TAKING COURSE**

QUESTIONS	H.S. Diploma		Col. Prereq		Entry Job		Better Job		New Occ		Det Ability		Reentry		Learn Engl		Life Skills	
	CODE NO.	PCT	CODE NO.	PCT	CODE NO.	PCT	CODE NO.	PCT	CODE NO.	PCT	CODE NO.	PCT	CODE NO.	PCT	CODE NO.	PCT	CODE NO.	PCT
5 YES; NEVER	615	30.1	159	29.7	816	31.6	687	27.2	324	29.1	438	29.3	113	24.2	2304	35.9	778	22.7
6 NO; SUMMER 1978	26	1.3	2	.4	64	2.5	43	1.7	11	1.0	12	.8	17	3.6	62	1.0	28	.8
7 NO; SPRING 1978	105	5.1	23	4.3	103	4.0	65	2.6	22	2.0	36	2.4	21	4.5	125	1.9	79	2.3
8 NO; FALL 1977	84	4.1	9	1.7	42	1.6	34	1.3	26	2.3	21	1.4	6	1.3	44	.7	33	1.0
9 NO; 2 OR MORE YRS	12	.6	6	1.1	46	1.8	36	1.5	21	1.9	14	.9	20	4.3	22	.3	68	2.0
0 NO; NEVER	243	11.9	47	8.8	251	9.7	135	5.3	81	7.3	86	5.8	58	12.4	234	3.6	271	7.9
<b>TOTAL</b>	<b>2012</b>	<b>100.0*</b>	<b>532</b>	<b>100.0*</b>	<b>2565</b>	<b>100.0*</b>	<b>2489</b>	<b>100.0*</b>	<b>1100</b>	<b>100.0*</b>	<b>1482</b>	<b>100.0*</b>	<b>464</b>	<b>100.0*</b>	<b>6370</b>	<b>100.0*</b>	<b>3402</b>	<b>100.0*</b>
<b>K REASON FOR CLASS</b>																		
1 HI SCHOOL DIPLOMA	2046	100.0																
2 COLLEGE PREREQS			536	100.0														
3 ENTRY LEVEL JOB					2583	100.0												
4 BETTER JOB							2529	100.0										
5 NEW OCCUPATION									1113	100.0								
6 DETERMINE ABILITY											1494	100.0						
7 REENTER JOB MKT													466	100.0				
8 LEARN ENGLISH															6422	100.0		
9 LEARN LIFE SKILLS																	3434	100.0
0 BROADEN BACKGRND																		
<b>TOTAL</b>	<b>2046</b>	<b>100.0*</b>	<b>536</b>	<b>100.0*</b>	<b>2583</b>	<b>100.0*</b>	<b>2529</b>	<b>100.0*</b>	<b>1113</b>	<b>100.0*</b>	<b>1494</b>	<b>100.0*</b>	<b>466</b>	<b>100.0*</b>	<b>6422</b>	<b>100.0*</b>	<b>3434</b>	<b>100.0*</b>
<b>L STUDENT SERVICE</b>																		
1 CAREER GUIDANCE	420	20.5	98	18.3	329	12.7	430	17.0	153	13.7	281	18.8	60	12.9	502	7.8	278	8.1
2 ED PROGRAM PLANNG	430	21.0	141	26.3	256	9.9	337	13.3	117	10.5	195	13.1	42	9.0	1090	17.0	315	9.2
3 JOB PLACEMENT	470	23.0	67	12.5	1308	50.6	764	30.2	419	37.6	374	25.0	210	45.1	1628	25.4	376	10.9
4 CHILD CARE	97	4.7	15	2.8	73	2.8	69	2.7	28	2.5	63	4.2	9	1.9	276	4.3	256	7.5
5 FINANCIAL AID	253	12.4	84	15.7	250	9.7	214	8.5	123	11.1	157	10.5	46	9.9	396	6.2	187	5.4
6 OTHER	143	7.0	53	9.9	103	4.0	178	7.0	78	7.0	145	9.7	27	5.8	762	11.9	514	15.0
7 NONE	187	9.1	71	13.2	225	8.7	488	19.3	174	15.6	255	17.1	68	14.6	1670	26.0	1433	41.7
<b>TOTAL</b>	<b>2000</b>	<b>100.0*</b>	<b>529</b>	<b>100.0*</b>	<b>2544</b>	<b>100.0*</b>	<b>2480</b>	<b>100.0*</b>	<b>1092</b>	<b>100.0*</b>	<b>1470</b>	<b>100.0*</b>	<b>462</b>	<b>100.0*</b>	<b>6324</b>	<b>100.0*</b>	<b>3359</b>	<b>100.0*</b>
<b>M PRESENT OCCUPATION</b>																		
1 WORK FULL-TIME	332	16.2	114	21.3	446	17.3	1499	59.3	437	39.3	489	32.7	43	9.2	1595	24.8	975	28.4
2 WORK PART-TIME	243	11.9	76	14.2	202	7.8	324	12.8	177	15.9	208	13.9	37	7.9	622	9.7	389	11.3
3 SEEKING WORK	345	16.9	28	5.2	575	22.3	230	9.1	121	10.9	173	11.6	112	24.0	469	7.3	172	5.0
4 RETIRED	19	.9	7	1.3	14	.5	13	.5	11	1.0	89	6.0	21	4.5	262	4.1	540	15.7
5 FULL-TIME STUDENT	701	34.3	231	43.1	932	36.1	282	11.2	206	18.5	237	15.9	123	26.4	1862	29.0	363	10.6
6 AT HOME	266	13.0	32	6.0	253	9.8	90	3.6	91	8.2	161	10.8	84	18.0	1263	19.7	614	17.9
7 VOLUNTEER WORK	12	.6	14	2.6	43	1.7	15	.6	18	1.6	32	2.1	6	1.3	72	1.1	104	3.0
8 OTHER	103	5.0	30	5.6	97	3.8	63	2.5	44	4.0	98	6.6	36	7.7	243	3.8	253	7.4
<b>TOTAL</b>	<b>2021</b>	<b>100.0*</b>	<b>532</b>	<b>100.0*</b>	<b>2562</b>	<b>100.0*</b>	<b>2516</b>	<b>100.0*</b>	<b>1105</b>	<b>100.0*</b>	<b>1487</b>	<b>100.0*</b>	<b>462</b>	<b>100.0*</b>	<b>6388</b>	<b>100.0*</b>	<b>3410</b>	<b>100.0*</b>
<b>N EMPLOYED BY:</b>																		
1 FEDERAL GOVT	83	4.1	23	4.3	44	1.7	163	6.4	33	3.0	48	3.2	4	.9	58	.9	77	2.2
2 STATE GOVT	51	2.5	5	.9	30	1.2	81	3.2	16	1.4	34	2.3	1	.2	50	.8	107	3.1
3 CITY GOVT	53	2.6	17	3.2	153	5.9	206	8.1	71	6.4	69	4.6	14	3.0	60	.9	135	3.9
4 PRIVATE BUSINESS	331	16.2	130	24.3	429	16.6	1184	46.8	411	36.9	443	29.7	61	13.1	1807	28.1	797	23.0
5 SELF-EMPLOYED	37	1.8	17	3.2	52	2.0	115	4.5	53	4.8	95	6.4	12	2.6	183	2.8	210	6.1
6 NONPROFIT AGENCY	28	1.4	10	1.9	46	1.8	53	2.1	37	3.3	55	3.7	6	1.3	59	.9	152	4.4
7 OTHER	105	5.1	44	8.2	97	3.8	120	4.7	59	5.3	87	5.8	19	4.1	314	4.9	180	5.2
8 NOT EMPLOYED NOW	1286	62.9	284	53.0	1688	65.4	584	23.1	424	38.1	636	42.6	337	72.3	3774	58.8	1741	50.7
<b>TOTAL</b>	<b>1974</b>	<b>100.0*</b>	<b>530</b>	<b>100.0*</b>	<b>2539</b>	<b>100.0*</b>	<b>2506</b>	<b>100.0*</b>	<b>1104</b>	<b>100.0*</b>	<b>1467</b>	<b>100.0*</b>	<b>454</b>	<b>100.0*</b>	<b>6305</b>	<b>100.0*</b>	<b>3392</b>	<b>100.0*</b>

STUDENT INFORMATION QUESTIONNAIRE  
 SAN FRANCISCO COMMUNITY COLLEGE - CENTERS  
 EVERY COMMUNITY COLLEGE CENTER BY STUDENT'S REASON FOR TAKING COURSE

QUESTIONS	H.S. Diploma		Col. Prereq		Entry Job		Better-Job		New Occ		Det Ability		Reentry		Learn Engl		Life Skills	
	CODE NO.	PCT	CODE NO.	PCT	CODE NO.	PCT	CODE NO.	PCT	CODE NO.	PCT	CODE NO.	PCT	CODE NO.	PCT	CODE NO.	PCT	CODE NO.	PCT
<b>Q JOB TRAINING THRU</b>																		
1 HIGH SCHOOL	124	6.1	17	3.2	44	1.7	119	4.7	17	1.5	37	2.5	8	1.7	43	.7	63	1.8
2 CITY COLLEGE	16	.8	23	4.3	40	1.5	62	2.5	24	2.2	22	1.5	5	1.1	30	.5	66	1.9
3 OTHER COLLEGE	14	.7	17	3.2	34	1.3	192	7.6	64	5.8	103	6.9	11	2.4	67	1.0	368	10.7
4 COMM COLL CENTERS	111	5.4	26	4.9	373	14.4	399	15.8	96	8.6	94	6.3	30	6.4	282	4.4	164	4.8
5 OTHER ADULT SCHLS	25	1.2	4	.7	51	2.0	80	3.2	24	2.2	31	2.1	7	1.5	119	1.9	44	1.3
6 MILITARY	56	2.7	19	3.5	12	.5	33	1.3	6	.5	8	.5	1	.2	17	.3	14	.4
7 PRIOR WORK EXPER.	155	7.6	57	10.6	158	6.1	410	16.2	144	12.9	215	14.4	31	6.7	718	11.2	356	10.4
8 ON THE JOB	261	12.8	64	11.9	281	10.9	627	24.8	265	23.8	263	17.6	30	6.4	1064	16.6	466	13.6
9 OTHER	116	5.7	38	7.1	113	4.4	160	6.3	86	7.7	148	9.9	18	3.9	349	5.4	214	6.2
0 NOT EMPLOYED NOW	1112	54.3	265	49.4	1452	56.2	414	16.4	177	33.9	547	36.6	318	68.2	3650	56.8	1638	47.7
TOTAL	1990	100.0*	530	100.0*	2558	100.0*	2496	100.0*	1103	100.0*	1468	100.0*	459	100.0*	6339	100.0*	3393	100.0*
<b>P GOT JOB THRU</b>																		
1 SCHOOL-INSTRUCTOR	46	2.2	7	1.3	38	1.5	59	2.3	14	1.3	10	.7	11	2.4	53	.8	46	1.3
2 SCHOOL-COUNSELING	61	3.0	24	4.5	147	5.7	83	3.3	15	1.3	36	2.4	14	3.0	93	1.4	91	2.6
3 FRIENDS, RELATIVES	252	12.3	78	14.6	246	9.5	567	22.4	223	20.0	221	14.8	30	6.4	1188	18.5	383	11.2
4 PRIVATE AGENCY	39	1.9	9	1.7	34	1.3	96	3.8	48	4.3	44	2.9	4	.9	131	2.0	91	2.6
5 PUBLIC AGENCY	53	2.6	12	2.2	89	3.4	205	8.1	71	6.4	73	4.9	12	2.6	174	2.7	99	2.9
6 DIRECT TO EMPLOYR	118	5.8	34	6.3	135	5.2	489	19.3	160	14.4	232	15.5	21	4.5	383	6.0	466	13.6
7 NEWSPAPER	30	1.5	17	3.2	31	1.2	106	4.2	46	4.1	49	3.3	11	2.4	141	2.2	96	2.8
8 UNION	47	2.3	22	4.1	87	3.4	196	7.8	47	4.2	56	3.7	4	.9	177	2.8	79	2.3
9 OTHER	132	6.5	51	9.5	108	4.2	180	7.1	77	6.9	153	10.2	11	2.4	254	4.0	312	9.1
0 NOT EMPLOYED NOW	1223	59.8	276	51.5	1646	63.7	524	20.7	403	36.2	604	40.4	345	74.0	3756	58.5	1727	50.3
TOTAL	2001	100.0*	530	100.0*	2561	100.0*	2505	100.0*	1104	100.0*	1478	100.0*	463	100.0*	6350	100.0*	3390	100.0*
<b>Q ANNUAL INCOME</b>																		
1 NO PRESENT INCOME	893	43.6	222	41.4	961	37.2	380	15.0	219	19.7	312	20.9	136	29.2	2208	34.4	470	13.7
2 \$ 999 OR LESS	241	11.8	40	7.5	167	6.5	206	8.1	82	7.4	104	7.0	28	6.0	318	5.0	192	5.6
3 \$ 1 000 - 2 999	153	7.5	62	11.6	275	10.6	160	6.3	94	8.4	138	9.2	50	10.7	576	9.0	280	8.2
4 \$ 3 000 - 4 999	220	10.8	45	8.4	396	15.3	203	8.0	152	13.7	161	10.8	73	15.7	867	13.5	510	14.9
5 \$ 5 000 - 9 999	182	8.9	71	13.2	377	14.6	579	22.9	256	23.0	292	19.5	76	16.3	1264	19.7	581	16.9
6 \$10 000 - 14 999	72	3.5	21	3.9	165	6.4	455	18.0	145	13.0	195	13.1	51	10.9	500	7.8	486	14.2
7 \$15 000 - 19 999	35	1.7	21	3.9	76	2.9	239	9.5	73	6.6	107	7.2	13	2.8	186	2.9	331	9.6
8 \$20 000 - 29 999	28	1.4	22	4.1	49	1.9	148	5.9	39	3.5	77	5.2	13	2.8	117	1.8	267	7.8
9 \$30 000 OR MORE	17	.8	9	1.7	16	.6	64	2.5	17	1.5	44	2.9	9	1.9	57	.9	155	4.5
0 DID NOT STATE	199	9.7	22	4.1	93	3.6	84	3.3	34	3.1	58	3.9	16	3.4	313	4.9	155	4.5
TOTAL	2040	100.0*	535	100.0*	2575	100.0*	2518	100.0*	1111	100.0*	1488	100.0*	465	100.0*	6406	100.0*	3427	100.0*
<b>S SITE TYPE</b>																		
1 THIS CNTR'S ADMIN	1175	57.4	248	46.3	1153	44.6	761	30.1	420	37.7	384	25.7	208	44.6	2835	44.1	572	16.7
2 OTHER CNTR ADMIN	32	1.6	15	2.8	174	6.7	324	12.8	117	10.5	152	10.2	55	11.8	38	.6	127	3.7
3 CITY COLLEGE	13	.6	39	7.3	60	2.3	99	3.9	59	5.3	56	3.7	6	1.3	78	1.2	35	1.0
4 UNIFIED SCHL DIST	439	21.5	62	11.6	199	7.7	460	18.2	234	21.0	302	20.2	39	8.4	577	9.0	619	18.0
5 GOVT BLDG	226	11.0	82	15.3	168	6.5	271	10.7	110	9.9	262	17.5	37	7.9	297	4.6	442	12.9
6 CHURCH	18	.9	24	4.5	259	10.0	143	5.7	57	5.1	96	6.4	41	8.8	1514	23.6	713	20.8
7 CIVIC, COMM. CNTR	68	3.3	33	6.2	352	13.6	163	6.4	55	4.9	134	9.0	52	11.2	1005	15.6	596	17.4
8 COMMERCIAL, PRVT	74	3.6	33	6.2	218	8.4	307	12.1	59	5.3	106	7.1	27	5.8	77	1.2	308	9.0
9 OTHER	1	.0					1	.0	2	.2	2	.1	1	.2	1	.0	22	.6
TOTAL	2046	100.0*	536	100.0*	2583	100.0*	2529	100.0*	1113	100.0*	1494	100.0*	466	100.0*	6422	100.0*	3434	100.0*



STUDENT INFORMATION QUESTIONNAIRE  
 SAN FRANCISCO COMMUNITY COLLEGE - CENTERS  
 EVERY COMMUNITY COLLEGE CENTER BY STUDENT'S REASON FOR TAKING COURSE

QUESTIONS	H.S. Diploma		Col. Prereq		Entry Job		Better Job		New Occ		Det Ability		Reentry		Learn Engl		Life Skills		
	CODE	01	CODE	02	CODE	03	CODE	04	CODE	05	CODE	06	CODE	07	CODE	08	CODE	09	
	NO.	PCT	NO.	PCT	NO.	PCT	NO.	PCT	NO.	PCT	NO.	PCT	NO.	PCT	NO.	PCT	NO.	PCT	
<b>T CLASS DAYS</b>																			
1 MONDAY	10	.5	10	1.9	56	2.2	137	5.4	49	4.4	96	6.4	15	3.2	30	.5	369	10.7	
2 TUESDAY	15	.7	9	1.7	68	2.6	169	6.7	50	4.5	115	7.7	15	3.2	46	.7	450	13.1	
3 WEDNESDAY	26	1.3	15	2.8	61	2.4	144	5.7	61	5.5	111	7.4	15	3.2	62	1.0	399	11.6	
4 THURSDAY	31	1.5	11	2.1	66	2.6	150	5.9	29	2.6	72	4.8	11	2.4	30	.5	360	10.5	
5 FRIDAY	2	.1			18	.7	24	.9	21	1.9	49	3.3	9	1.9	33	.5	110	3.2	
6 SATURDAY	3	.1			6	.2	29	1.1	15	1.3	20	1.3	1	.2	34	.5	32	.9	
7 TWO DAYS	513	25.1	96	17.9	335	13.0	775	30.6	324	29.1	420	28.1	55	11.8	582	9.1	809	23.6	
8 THREE DAYS	89	4.3	32	6.0	75	2.9	93	3.7	60	5.4	77	5.2	22	4.7	269	4.2	199	5.8	
9 FOUR DAYS	117	5.7	33	6.2	139	5.4	234	9.3	91	8.2	91	6.1	36	7.7	1261	19.6	181	5.3	
0 FIVE DAYS	1240	60.6	330	61.6	1759	68.1	774	30.6	413	37.1	443	29.7	287	61.6	4075	63.5	525	15.3	
TOTAL	2046	100.0*	536	100.0*	2583	100.0*	2529	100.0*	1113	100.0*	1494	100.0*	466	100.0*	6422	100.0*	3434	100.0*	
<b>U CLASS START TIME</b>																			
1 MORNING	995	48.6	234	43.7	1220	47.2	714	28.2	369	33.2	525	35.1	233	50.0	3345	52.1	1575	45.9	
2 NOON - 2:55 PM	450	22.0	142	26.5	558	21.6	329	13.0	181	16.3	281	18.8	109	23.4	1135	17.7	556	16.2	
3 3:00 - 4:25 PM	65	3.2	39	7.3	194	7.5	125	4.9	59	5.3	62	4.1	20	4.3	181	2.8	85	2.5	
4 4:30 - 5:55 PM	12	.6	13	2.4	104	4.0	284	11.2	58	5.2	60	4.0	17	3.6	187	2.9	110	3.2	
5 6:00 - 7:55 PM	435	21.3	103	19.2	491	19.0	1058	41.8	432	38.8	561	37.6	85	18.2	1569	24.4	1074	31.3	
6 8:00 AND LATER	89	4.3	5	.9	16	.6	19	.8	14	1.3	5	.3	2	.4	5	.1	34	1.0	
TOTAL	2046	100.0*	536	100.0*	2583	100.0*	2529	100.0*	1113	100.0*	1494	100.0*	466	100.0*	6422	100.0*	3434	100.0*	
<b>V COURSE CATEGORY</b>																			
1 BILINGUAL	34	1.7	8	1.5	123	4.8	53	2.1	26	2.3	44	2.9	25	5.4	476	7.4	42	1.2	
2 HANDICAPPED	44	2.2	10	2.4	69	2.7	33	1.3	21	1.9	59	3.9	10	2.1	24	.4	437	12.7	
3 ABE LESS BLNG, HND	665	32.5	291	54.3	809	31.3	534	21.1	175	15.7	196	13.1	83	17.8	5351	83.3	272	7.9	
4 HI SCHOOL REGULAR	957	46.8	65	12.1	148	5.7	113	4.5	55	4.9	74	5.0	31	6.7	121	1.9	51	1.5	
5 G.E.D. PROGRAM	175	8.6	12	2.2	17	.7	9	.4	8	.7	6	.4			2		3	.1	
6 OLDER ADULTS	3	.1	7	1.3	11	.4	7	.3	13	1.2	42	2.8	3	.6	72	1.1	335	9.8	
7 APPRENTICESHIP	3	.1	6	1.1	146	5.7	353	14.0	41	3.7	67	4.5	14	3.0	8	.1	135	3.9	
8 OCCUPATIONAL	109	5.3	85	15.9	1103	42.7	1213	48.0	608	54.6	518	34.7	236	50.6	256	4.0	637	18.5	
9 ALL OTHERS	56	2.7	49	9.1	157	6.1	214	8.5	166	14.9	488	32.7	64	13.7	112	1.7	1522	44.3	
TOTAL	2046	100.0*	536	100.0*	2583	100.0*	2529	100.0*	1113	100.0*	1494	100.0*	466	100.0*	6422	100.0*	3434	100.0*	
<b>W FUNDING SOURCE</b>																			
1 STATE, ADA	2020	98.7	495	92.4	2401	93.0	2323	91.9	927	83.3	1018	68.1	409	87.8	5979	93.1	1743	50.8	
2 COMMUNITY SERVICE	26	1.3	34	6.3	55	2.1	143	5.7	149	13.4	453	30.3	45	9.7	102	1.6	1600	46.6	
3 CETA			1	.2	29	1.1	56	2.2	35	3.1	18	1.2	11	2.4	6	.1	34	1.0	
4 OTHER CONTRACT			6	1.1	98	3.8	7	.3	2	.2	5	.3	1	.2	335	5.2	57	1.7	
TOTAL	2046	100.0*	536	100.0*	2583	100.0*	2529	100.0*	1113	100.0*	1494	100.0*	466	100.0*	6422	100.0*	3434	100.0*	
<b>TOTAL RESPONDENTS</b>																			
1 DUPLCTS -- INCLUDED	895	43.7	242	45.1	1096	42.4	641	25.3	310	27.9	404	27.0	179	38.4	2497	38.9	717	20.9	
2 FIRST QUESTIONAIRE	1103	53.9	282	52.6	1453	56.3	1841	72.8	791	71.1	1068	71.5	274	58.8	3825	59.6	2673	77.8	
TOTAL	1998	100.0*	524	100.0*	2549	100.0*	2482	100.0*	1101	100.0*	1472	100.0*	453	100.0*	6322	100.0*	3390	100.0*	



STUDENT INFORMATION QUESTIONNAIRE  
 SAN FRANCISCO COMMUNITY COLLEGE - CENTERS  
 EVERY COMMUNITY COLLEGE CENTER BY STUDENT'S REASON FOR TAKING COURSE

QUESTIONS	Broaden Bkgd		CODE		CODE		Total		REASON		REASON		REASON		REASON		REASON	
	NO.	PCT	NO.	PCT	NO.	PCT	NO.	PCT	NO.	PCT	NO.	PCT	NO.	PCT	NO.	PCT	NO.	PCT
<b>A SEX</b>																		
1 MALE	1654	34.4					10320	39.8										
2 FEMALE	3527	65.4					15626	60.2										
TOTAL	5381	100.0*					25946	100.0*										
<b>B AGE</b>																		
1 UNDER 18	28	.5					514	2.0										
2 18 - 19	96	1.8					2132	8.2										
3 20	75	1.4					1076	4.1										
4 21 - 24	456	8.5					3781	14.6										
5 25 - 34	1506	27.9					8074	31.1										
6 35 - 44	652	12.1					3576	13.8										
7 45 - 54	465	8.6					2228	8.6										
8 55 - 59	287	5.3					1011	3.9										
9 60 - 64	327	6.1					851	3.3										
0 65 AND OLDER	1489	27.6					2692	10.4										
TOTAL	5381	100.0*					25935	100.0*										
<b>C RACE OR ETHNIC.</b>																		
1 ALASKAN NATIVE	8	.1					51	.2										
2 AMERICAN INDIAN	35	.6					246	1.0										
3 BLACK (NOT HISP.)	437	8.1					3165	12.2										
4 WHITE (NOT HISP.)	3478	64.5					8732	33.8										
5 HISPANIC	286	5.3					4582	17.7										
6 CHINESE	780	14.5					5262	20.4										
7 FILIPINO	128	2.4					1213	4.7										
8 JAPANESE	92	1.7					523	2.0										
9 SOUTHEAST ASIAN	27	.5					1148	4.4										
0 OTHR ASIAN/PAC IS	81	1.5					931	3.6										
TOTAL	5352	100.0*					25855	100.0*										
<b>D CITIZENSHIP STATUS</b>																		
1 CITIZEN-NATIVE	3877	71.9					11974	46.2										
2 CIT.-NATURALIZED	713	13.2					2807	10.8										
3 PERM. RESIDENT	666	12.4					8716	33.6										
4 VISITOR VISA	28	.5					330	1.3										
5 STUDENT VISA	17	.3					183	.7										
6 REFUGEE VISA	30	.6					1390	5.4										
7 OTHER VISA	41	.8					516	2.0										
TOTAL	5372	100.0*					25916	100.0*										
<b>E VETERAN STATUS</b>																		
1 PRIOR TO WW II	59	1.1					159	.6										
2 WORLD WAR II	225	4.2					485	1.9										
3 BTWN WWII & KOREA	19	.4					87	.3										
4 KOREAN CONFLICT	68	1.3					224	.9										
5 BTWN KOREA & VTNM	67	1.2					206	.8										
6 VIETNAM ERA	165	3.1					680	2.7										
7 POST VIETNAM	55	1.0					241	1.0										
8 NON- U.S. MILITARY	36	.7					336	1.3										
9 NO MILITARY SVCE	4473	83.0					22568	90.3										
TOTAL	5167	100.0*					24986	100.0*										

## EVERY COMMUNITY COLLEGE CENTER BY STUDENT'S REASON FOR TAKING COURSE

QUESTIONS	Broaden Bkgd		Total		REASON		REASON		REASON		REASON		REASON	
	CODE NO.	10 PCT	CODE NO.	PCT	CODE NO.	PCT	CODE NO.	PCT	CODE NO.	PCT	CODE NO.	PCT	CODE NO.	PCT
<b>F YEARS OF SCHOOL</b>														
1 6 OR LESS	345	6.4			2483	9.7								
2 7 - 8	270	5.0			1672	6.5								
3 9 - 10	312	5.8			2921	11.4								
4 11 - 12	1276	23.7			8063	31.3								
5 13 - 14	974	18.1			4435	17.2								
6 15 - 16	1003	18.6			3463	13.5								
7 17 OR MORE	1165	21.6			2685	10.4								
TOTAL	5345	100.0*			25722	100.0*								
<b>G DIPLOMA, DEGREE</b>														
1 FOREIGN EDUCATION	587	10.9			6170	24.0								
2 ELEMENTARY	311	5.8			1727	6.7								
3 HIGH SCHOOL	1607	29.8			6015	23.4								
4 G.E.D., CERT PROF	97	1.8			649	2.5								
5 OCCUPATION CERT.	230	4.3			951	3.7								
6 JUNIOR COLLEGE	374	6.9			1083	4.2								
7 COLLEGE OR UNIV.	1232	22.8			2682	10.4								
8 POST-GRADUATE	509	9.4			1061	4.1								
9 NONE	401	7.4			5364	20.9								
TOTAL	5348	100.0*			25702	100.0*								
<b>H HOURS PER WEEK</b>														
1 1 - 2	1048	19.4			2141	8.3								
2 3 - 4	1632	30.3			4611	17.9								
3 5 - 6	1040	19.3			4138	16.1								
4 7 - 9	560	10.5			2130	8.3								
5 10 - 11	353	6.5			3343	13.0								
6 12 - 15	302	5.6			1986	7.7								
7 16 - 17	49	.9			321	1.2								
8 18 - 23	128	2.4			2863	11.1								
9 24 - 30	121	2.2			2805	10.9								
0 31 OR MORE	104	1.9			1433	5.6								
TOTAL	5345	100.0*			25771	100.0*								
<b>I TRANSPORTATION</b>														
1 CAR	2020	37.5			7082	27.4								
2 CAR POOL	214	4.0			632	2.4								
3 BUS OR STREETCAR	1537	28.5			12045	46.5								
4 BART	29	.5			254	1.0								
5 BICYCLE	19	.4			106	.4								
6 WALKING	1271	23.6			5188	20.0								
7 MOTORCYCLE	36	.7			132	.5								
8 OTHER	234	4.3			439	1.7								
TOTAL	5360	100.0*			25878	100.0*								
<b>J NEXT YR; LAST CLASS</b>														
1 YES; SUMMER 1978	469	8.7			2389	9.3								
2 YES; SPRING 1978	2130	39.5			8156	31.7								
3 YES; FALL 1977	418	7.8			2387	9.3								
4 YES; 2 OR MORE YRS	570	10.6			2041	7.9								

STUDENT INFORMATION QUESTIONNAIRE  
 SAN FRANCISCO COMMUNITY COLLEGE - CENTERS  
 EVERY COMMUNITY COLLEGE CENTER BY STUDENT'S REASON FOR TAKING COURSE

QUESTIONS	Broaden Bkgd		CODE		CODE		Total		REASON		REASON		REASON		REASON		REASON	
	CODE NO.	10 PCT	CODE NO.	PCT	CODE NO.	PCT	NO.	PCT	CODE NO.	PCT	CODE NO.	PCT	CODE NO.	PCT	CODE NO.	PCT	CODE NO.	PCT
5 YES; NEVER	1193	22.1					7427	28.8										
6 NO; SUMMER 1978	28	.5					293	1.1										
7 NO; SPRING 1978	128	2.4					707	2.7										
8 NO; FALL 1977	53	1.0					352	1.4										
9 NO; 2 OR MORE YRS	88	1.6					335	1.3										
0 NO; NEVER	271	5.0					1677	6.5										
TOTAL	5348	100.0*					25764	100.0*										
<b>K REASON FOR CLASS</b>																		
1 HI SCHOOL DIPLOMA							2046	7.9										
2 COLLEGE PREREQS							536	2.1										
3 ENTRY LEVEL JOB							2583	9.9										
4 BETTER JOB							2529	9.7										
5 NEW OCCUPATION							1113	4.3										
6 DETERMINE ABILITY							1494	5.7										
7 REENTER JOB MARKT							466	1.8										
8 LEARN ENGLISH							6422	24.7										
9 LEARN LIFE SKILLS							3434	13.2										
0 BROADEN BACKORND	5392	100.0					5392	20.7										
TOTAL	5392	100.0*					26015	100.0*										
<b>L STUDENT SERVICE</b>																		
1 CAREER GUIDANCE	412	7.6					2963	11.6										
2 ED PROGRAM PLANNG	404	7.5					3327	13.1										
3 JOB PLACEMENT	276	5.1					5892	23.2										
4 CHILD CARE	275	5.1					1161	4.6										
5 FINANCIAL AID	184	3.4					1894	7.4										
6 OTHER	1126	20.9					3129	12.3										
7 NONE	2499	46.3					7070	27.8										
TOTAL	5176	100.0*					25436	100.0*										
<b>M PRESENT OCCUPATION</b>																		
1 WORK FULL-TIME	1921	35.6					7851	30.5										
2 WORK PART-TIME	426	7.9					2704	10.5										
3 SEEKING WORK	203	3.8					2428	9.4										
4 RETIRED	1071	19.9					2047	8.0										
5 FULL-TIME STUDENT	199	3.7					5176	20.0										
6 AT HOME	801	14.9					3655	14.2										
7 VOLUNTEER WORK	184	3.4					500	1.9										
8 OTHER	416	7.7					1383	5.4										
TOTAL	5221	100.0*					25704	100.0*										
<b>N EMPLOYED BY</b>																		
1 FEDERAL GOVT	198	3.7					731	2.9										
2 STATE GOVT	155	2.9					530	2.1										
3 CITY GOVT	332	6.2					1110	4.4										
4 PRIVATE BUSINESS	1296	24.0					6882	27.1										
5 SELF-EMPLOYED	310	5.7					1084	4.3										
6 NONPROFIT AGENCY	220	4.1					666	2.6										
7 OTHER	243	4.5					1268	5.0										
NOT EMPLOYED NOW	2408	44.7					13162	51.8										
TOTAL	5162	100.0*					25433	100.0*										

STUDENT INFORMATION QUESTIONNAIRE  
 SAN FRANCISCO COMMUNITY COLLEGE - CENTERS  
 EVERY COMMUNITY COLLEGE CENTER BY STUDENT'S REASON FOR TAKING COURSE

QUESTIONS	Broaden Bkgd		Total		REASON		REASON		REASON		REASON		REASON	
	CODE NO.	10 PCT	CODE NO.	PCT	CODE NO.	PCT	CODE NO.	PCT	CODE NO.	PCT	CODE NO.	PCT	CODE NO.	PCT
<b>6 JOB TRAINING THRU</b>														
1 HIGH SCHOOL	97	1.8			569	2.2								
2 CITY COLLEGE	74	1.4			362	1.4								
3 OTHER COLLEGE	705	13.1			1575	6.2								
4 COMM COLL CENTERS	139	2.6			1714	6.7								
5 OTHER ADULT SCHLS	66	1.2			451	1.8								
6 MILITARY	50	.9			216	.8								
7 PRIOR WORK EXPER.	686	12.7			2930	11.5								
8 ON THE JOB	733	13.6			4054	15.9								
9 OTHER	277	5.1			1519	6.0								
0 NOT EMPLOYED NOW	2334	43.3			12107	47.5								
TOTAL	5161	100.0*			25497	100.0*								
<b>P GOT JOB THRU</b>														
1 SCHOOL-INSTRUCTOR	46	.9			330	1.3								
2 SCHOOL-COUNSELING	84	1.6			648	2.5								
3 FRIENDS, RELATIVES	560	10.4			3748	14.7								
4 PRIVATE AGENCY	191	3.5			687	2.7								
5 PUBLIC AGENCY	190	3.5			978	3.8								
6 DIRECT TO EMPLOYER	835	15.5			2873	11.2								
7 NEWSPAPER	168	3.1			695	2.7								
8 UNION	115	2.1			830	3.2								
9 OTHER	507	9.4			1785	7.0								
0 NOT EMPLOYED NOW	2478	46.0			12982	50.8								
TOTAL	5174	100.0*			25556	100.0*								
<b>Q ANNUAL INCOME</b>														
1 NO PRESENT INCOME	503	9.3			6304	24.3								
2 \$ 999 OR LESS	160	3.0			1538	5.9								
3 \$ 1 000 - 2 999	351	6.5			2139	8.2								
4 \$ 3 000 - 4 999	647	12.0			3274	12.6								
5 \$ 5 000 - 9 999	870	16.1			4548	17.5								
6 \$10 000 - 14 999	864	16.0			2954	11.4								
7 \$15 000 - 19 999	568	10.5			1649	6.4								
8 \$20 000 - 29 999	490	9.1			1250	4.8								
9 \$30 000 OR MORE	302	5.6			690	2.7								
0 DID NOT STATE	620	11.5			1594	6.1								
TOTAL	5375	100.0*			25940	100.0*								
<b>R SITE TYPE</b>														
1 THIS CNTR'S ADMIN	378	7.0			8134	31.3								
2 OTHER CNTR ADMIN	188	3.5			1222	4.7								
3 CITY COLLEGE	49	.9			494	1.9								
4 UNIFIED SCHL DIST	1406	26.1			4337	16.7								
5 GOVT BLDG	740	13.7			2635	10.1								
6 CHURCH	1130	21.0			3995	15.4								
7 CIVIC, COMM. CENTR	646	15.7			3304	12.7								
8 COMMERCIAL, PRVT	615	11.4			1824	7.0								
9 OTHER	40	.7			70	.3								
TOTAL	5392	100.0*			26015	100.0*								

## SAN FRANCISCO COMMUNITY COLLEGE - CENTERS

## EVERY COMMUNITY COLLEGE CENTER BY STUDENT'S REASON FOR TAKING COURSE

QUESTIONS	Broaden Bkr		CODE		CODE		Total		REASON		REASON		REASON		REASON		REASON	
	CODE NO.	PCT	NO.	PCT	NO.	PCT	NO.	PCT	CODE NO.	PCT	CODE NO.	PCT	CODE NO.	PCT	CODE NO.	PCT	CODE NO.	PCT
<b>T CLASS DAYS</b>																		
1 MONDAY	732	13.6					1504	5.8										
2 TUESDAY	612	11.4					1549	6.0										
3 WEDNESDAY	678	12.6					1572	6.0										
4 THURSDAY	603	11.2					1363	5.2										
5 FRIDAY	252	4.7					518	2.0										
6 SATURDAY	92	1.7					232	.9										
7 TWO DAYS	1643	30.5					5552	21.3										
8 THREE DAYS	87	1.6					1003	3.9										
9 FOUR DAYS	148	2.7					2331	9.0										
0 FIVE DAYS	545	10.1					10391	39.9										
TOTAL	5392	100.0*					26015	100.0*										
<b>U CLASS START TIME</b>																		
1 MORNING	2048	38.0					11258	43.3										
2 NOON - 2:55 PM	1011	18.8					4752	18.3										
3 3:00 - 4:25 PM	150	2.8					980	3.8										
4 4:30 - 5:55 PM	135	2.5					980	3.8										
5 6:00 - 7:55 PM	2006	37.2					7814	30.0										
6 8:00 AND LATER	42	.8					231	.9										
TOTAL	5392	100.0*					26015	100.0*										
<b>V COURSE CATEGORY</b>																		
1 BILINGUAL	218	4.0					1049	4.0										
2 HANDICAPPED	268	5.0					978	3.8										
3 ABE LESS BLNG, HND	225	4.2					8601	33.1										
4 HI SCHOOL REGULAR	104	1.9					1719	6.6										
5 G.E.D. PROGRAM	12	.2					244	.9										
6 OLDER ADULTS	1473	27.3					1966	7.6										
7 APPRENTICESHIP	75	1.4					848	3.3										
8 OCCUPATIONAL	847	15.7					5612	21.6										
9 ALL OTHERS	2170	40.2					4998	19.2										
TOTAL	5392	100.0*					26015	100.0*										
<b>W FUNDING SOURCE</b>																		
1 STATE, ADA	1815	33.7					19130	73.5										
2 COMMUNITY SERVICE	3531	65.5					6138	23.6										
3 CETA	7	.1					197	.8										
4 OTHER CONTRACT	39	.7					550	2.1										
TOTAL	5392	100.0*					26015	100.0*										
<b>TOTAL RESPONDENTS</b>																		
1 DUPLICTS--INCLUDED	939	17.4					7920	31.0										
2 FIRST QUESTIONNAIRE	4354	80.7					17664	69.0										
TOTAL	5293	100.0*					25584	100.0*										



STUDENT INFORMATION QUESTIONNAIRE  
 SAN FRANCISCO COMMUNITY COLLEGE - CENTERS  
 EVERY COMMUNITY COLLEGE CENTER BY FUNDING SOURCE FOR THE CLASS

QUESTIONS	State-ADA		Defunded		CETA		Contract		TYPE NO.	PCT	TYPE NO.	PCT	TOTAL		FUNDING TYPE		FUNDING TYPE	
	NO.	PCT	NO.	PCT	NO.	PCT	NO.	PCT					NO.	PCT	NO.	PCT	NO.	PCT
<b>A SEX</b>																		
1 MALE	8533	43.7	1647	26.2	30	15.2	307	53.9					10517	39.7				
2 FEMALE	10920	55.9	4618	73.5	167	84.3	262	46.0					5967	60.3				
TOTAL	19453	100.0*	6265	100.0*	197	100.0*	569	100.0*					26484	100.0*				
<b>B AGE</b>																		
1 UNDER 18	434	2.4	35	.6			22	3.9					521	2.0				
2 18 - 19	2015	10.3	65	1.0	16	8.1	58	10.2					2154	8.1				
3 20	1020	5.2	28	.4	15	7.6	28	4.9					1091	4.1				
4 21 - 24	3317	17.0	370	5.9	54	27.3	72	12.6					3813	14.4				
5 25 - 34	6050	31.0	1922	30.6	57	28.8	171	30.0					8200	31.0				
6 35 - 44	2756	14.1	768	12.2	26	13.1	113	19.8					3663	13.8				
7 45 - 54	1747	8.9	491	7.8	17	8.6	66	11.6					2321	8.8				
8 55 - 59	727	3.7	290	4.6	2	1.0	20	3.5					1039	3.9				
9 60 - 64	469	2.4	402	6.4	4	2.0	14	2.5					889	3.4				
0 65 AND OLDER	873	4.5	1886	30.0	7	3.5	4	.7					2770	10.5				
TOTAL	19438	100.0*	6257	100.0*	198	100.0*	568	100.0*					26461	100.0*				
<b>C RACE OR ETHNIC</b>																		
1 ALASKAN NATIVE	45	.2	5	.1			2	.4					52	.2				
2 AMERICAN INDIAN	197	1.0	50	.8	4	2.0	2	.4					253	1.0				
3 BLACK (NOT HISP.)	2761	14.1	395	6.3	59	29.8	9	1.6					3224	12.2				
4 WHITE (NOT HISP.)	4226	21.6	4542	72.3	52	26.3	64	11.2					8884	32.7				
5 HISPANIC	4323	22.1	301	4.8	21	10.6	5	.9					4650	17.6				
6 CHINESE	4843	24.8	551	8.9	12	6.1	34	6.0					5450	20.7				
7 FILIPINO	1114	5.7	89	1.4	18	9.1	10	1.8					1231	4.7				
8 JAPANESE	372	1.9	154	2.5	1	.5	6	1.1					533	2.0				
9 SOUTHEAST ASIAN	700	3.6	29	.5	4	2.0	421	73.9					1154	4.4				
0 OTHR ASIAN/PAC IS	814	4.2	102	1.6	14	7.1	11	1.9					941	3.6				
TOTAL	19395	100.0*	6228	100.0*	185	100.0*	564	100.0*					26372	100.0*				
<b>D CITIZENSHIP STATUS</b>																		
1 CITIZEN-NATIVE	7205	36.9	4778	76.0	136	68.7	82	14.4					12201	46.1				
2 CIT.-NATURALIZED	1948	10.0	868	13.8	26	13.1	18	3.2					2860	10.8				
3 PERM. RESIDENT	8342	42.7	512	8.1	34	17.2	60	10.5					8948	33.8				
4 VISITOR VISA	308	1.6	24	.4									332	1.3				
5 STUDENT VISA	171	.9	14	.2			3	.5					188	.7				
6 REFUGEE VISA	989	5.1	4	.1	2	1.0	403	70.7					1398	5.3				
7 OTHER VISA	462	2.4	59	.9			2	.4					523	2.0				
TOTAL	19425	100.0*	6259	100.0*	198	100.0*	568	100.0*					26450	100.0*				
<b>E VETERAN STATUS</b>																		
1 PRIOR TO WW II	96	.5	67	1.1			5	.9					163	.6				
2 WORLD WAR II	247	1.3	242	3.9	1	.5							495	1.9				
3 BTWN WWII & KOREA	70	.4	22	.4									92	.4				
4 KOREAN CONFLICT	164	.8	61	1.0			3	.5					228	.9				
5 BTWN KOREA & VTNM	149	.8	58	.9	1	.5	2	.4					210	.8				
6 VIETNAM ERA	541	2.8	148	2.4	3	1.5	7	1.2					699	2.7				
7 POST VIETNAM	213	1.1	25	.4	7	3.5							245	1.0				
8 NON- U.S. MILITARY	257	1.3	39	.6			45	7.9					341	1.3				
9 MILITARY SVCE	16979	87.0	5341	85.0	181	91.4	495	86.8					22996	90.3				
TOTAL	18716	100.0*	6003	100.0*	193	100.0*	557	100.0*					25469	100.0*				

STUDENT INFORMATION QUESTIONNAIRE  
 SAN FRANCISCO COMMUNITY COLLEGE - CENTERS  
 EVERY COMMUNITY COLLEGE CENTER BY FUNDING SOURCE FOR THE CLASS

QUESTIONS	State-ADA		Defunded		CETA		Contract		Total		FUNDING		FUNDING			
	TYPE NO.	01 PCT	TYPE NO.	02 PCT	TYPE NO.	03 PCT	TYPE NO.	04 PCT	TYPE NO.	PCT	NO.	PCT	TYPE NO.	PCT	TYPE NO.	PCT
<b>F YEARS OF SCHOOL</b>																
1 6 OR LESS	2195	11.2	233	3.7	3	1.5	166	29.1			2597	9.9				
2 7 - 8	1361	7.0	274	4.4	2	1.0	69	12.1			1706	6.5				
3 9 - 10	2594	13.3	333	5.3	12	6.1	51	8.9			2990	11.4				
4 11 - 12	5563	33.6	1367	21.8	70	35.4	149	26.1			8149	31.1				
5 13 - 14	3266	16.7	1121	17.8	67	33.8	58	10.2			4512	17.2				
6 15 - 16	2105	10.8	1339	21.3	33	16.7	44	7.7			3521	13.4				
7 17 OR MORE	1171	6.0	1541	24.5	10	5.1	31	5.4			2753	10.5				
TOTAL	19255	100.0*	6208	100.0*	197	100.0*	568	100.0*			26228	100.0*				
<b>G DIPLOMA, DEGREE</b>																
1 FOREIGN EDUCATION	5505	28.2	504	8.0	9	4.5	264	46.3			6282	24.0				
2 ELEMENTARY	1397	7.2	373	5.9			8	1.4			1778	6.8				
3 HIGH SCHOOL	4205	21.5	1776	28.3	99	50.0	46	8.1			6126	23.4				
4 G.E.D., CERT PROF	546	2.8	81	1.3	24	12.1	7	1.2			658	2.5				
5 OCCUPATION CERT.	694	3.6	250	4.0	16	8.1	6	1.1			966	3.7				
6 JUNIOR COLLEGE	604	3.1	475	7.6	19	9.6	12	2.1			1110	4.2				
7 COLLEGE OR UNIV.	1072	5.5	1637	26.1	17	8.6	17	3.0			2743	10.5				
8 POST-GRADUATE	340	1.7	728	11.6	3	1.5	13	2.3			1084	4.1				
9 NONE	4891	25.1	353	5.6	10	5.1	190	33.3			5444	20.8				
TOTAL	19254	100.0*	6177	100.0*	197	100.0*	563	100.0*			26191	100.0*				
<b>H HOURS PER WEEK</b>																
1 1 - 2	1007	5.2	1121	17.8	1	.5	82	14.4			2211	8.4				
2 3 - 4	2713	13.9	1963	31.2	17	8.6	4	.7			4697	17.9				
3 5 - 6	2605	13.3	1545	24.6	38	19.2	29	5.1			4217	16.1				
4 7 - 9	1532	7.8	580	9.2	41	20.7	8	1.4			2161	8.2				
5 10 - 11	3050	15.6	357	5.7	6	3.0	8	1.4			3421	13.0				
6 12 - 15	1670	8.6	325	5.2	6	3.0	14	2.5			2015	7.7				
7 16 - 17	242	1.2	78	1.2	5	2.5	2	.4			327	1.2				
8 18 - 23	2491	12.8	109	1.7	5	2.5	297	52.1			2902	11.1				
9 24 - 30	2649	13.6	63	1.0	27	13.6	90	15.8			2829	10.8				
0 31 OR MORE	1324	6.8	58	.9	50	25.3	26	4.6			1458	5.6				
TOTAL	19263	100.0*	6199	100.0*	196	100.0*	560	100.0*			26238	100.0*				
<b>I TRANSPORTATION</b>																
1 CAR	4475	22.9	2625	41.8	46	23.2	90	15.8			7236	27.4				
2 CAR POOL	347	1.8	271	4.3	10	5.1	13	2.3			641	2.4				
3 BUS OR STREETCAR	9842	50.4	1835	29.2	131	66.2	401	70.7			12209	46.3				
4 BART	240	1.2	17	.3	1	.5	3	.6			261	1.0				
5 BICYCLE	75	.4	31	.5			2	.4			108	.4				
6 WALKING	3968	20.3	1308	20.8	8	4.0	54	9.5			5338	20.2				
7 MOTORCYCLE	104	.5	28	.4							132	.5				
8 OTHER	320	1.6	119	1.9	2	1.0	3	.5			444	1.7				
TOTAL	19371	100.0*	6234	100.0*	198	100.0*	566	100.0*			26369	100.0*				
<b>J NEXT YR; LAST CLASS</b>																
1 YES; SUMMER 1978	1681	8.6	453	7.2	13	6.6	271	47.5			2418	9.2				
2 YES; SPRING 1978	5439	27.9	2813	44.8	41	20.7	48	8.4			8341	31.8				
3 YES; FALL 1977	1950	10.0	446	7.1	16	8.1	19	3.3			2431	9.3				
4 YES; 2 OR MORE YRS	1431	7.3	635	10.1	16	8.1	4	.7			2086	8.0				

STUDENT INFORMATION QUESTIONNAIRE  
 SAN FRANCISCO COMMUNITY COLLEGE - CENTERS  
 EVERY COMMUNITY COLLEGE CENTER BY FUNDING SOURCE FOR THE CLASS

QUESTIONS	State-ADA		Defunded		CETA		Contract		Total		FUNDING		FUNDING	
	TYPE NO.	01 PCT	TYPE NO.	02 PCT	TYPE NO.	03 PCT	TYPE NO.	04 PCT	TYPE NO.	PCT	TYPE NO.	PCT	TYPE NO.	PCT
5 YES; NEVER	6130	31.4	1253	19.9	39	19.7	91	16.0			7513	28.6		
6 NO; SUMMER 1978	228	1.2	30	.5	7	3.5	31	5.4			296	1.1		
7 NO; SPRING 1978	568	2.9	130	2.1	12	6.1	9	1.6			719	2.7		
8 NO; FALL 1977	311	1.6	35	.6	10	5.1	5	.9			361	1.4		
9 NO; 2 OR MORE YRS	237	1.2	85	1.4	10	5.1	18	3.2			350	1.3		
0 NO; NEVER	1307	6.7	309	4.9	31	15.7	67	11.8			1714	6.5		
TOTAL	19282	100.0*	8189	100.0*	195	100.0*	563	100.0*			26229	100.0*		
<b>K REASON FOR CLASS</b>														
1 HI SCHOOL DIPLOMA	2020	10.3	26	.4							2046	7.9		
2 COLLEGE PREREQS	495	2.5	34	.5	1	.5	6	1.1			536	2.1		
3 ENTRY LEVEL JOB	2401	12.3	55	.9	29	14.6	98	17.2			2583	9.9		
4 BETTER JOB	2323	11.9	143	2.3	56	28.3	7	1.2			2529	9.7		
5 NEW OCCUPATION	927	4.7	149	2.4	35	17.7	2	.4			1113	4.3		
6 DETERMINE ABILITY	1018	5.2	453	7.2	18	9.1	5	.9			1494	5.7		
7 REENTER JOB MARKT	409	2.1	45	.7	11	5.6	1	.2			466	1.8		
8 LEARN ENGLISH	5979	30.6	102	1.6	6	3.0	335	58.8			6422	24.7		
9 LEARN LIFE SKILLS	1743	8.9	1600	25.5	34	17.2	57	10.0			3434	13.2		
0 BROADEN BACKGRND	1815	9.3	3531	56.2	7	3.5	39	6.8			5392	20.7		
TOTAL	19130	100.0*	6138	100.0*	197	100.0*	550	100.0*			26015	100.0*		
<b>L STUDENT SERVICE</b>														
1 CAREER GUIDANCE	2521	12.9	431	6.9	20	10.1	32	5.6			3004	11.6		
2 ED PROGRAM PLANNG	2766	14.2	429	6.8	19	9.6	147	25.8			3361	13.0		
3 JOB PLACEME IT	5413	27.7	278	4.4	49	24.7	200	35.1			5940	23.0		
4 CHILD CARE	592	3.0	521	8.3	14	7.1	51	8.9			1178	4.6		
5 FINANCIAL A D	1602	8.2	212	3.4	63	31.8	33	5.8			1910	7.4		
6 OTHER	1815	9.3	1322	21.0	7	3.5	22	3.9			3166	12.3		
7 NONE	4384	22.5	2757	43.9	24	12.1	71	12.5			7236	28.1		
TOTAL	19093	100.0*	5950	100.0*	196	100.0*	556	100.0*			25795	100.0*		
<b>M PRESENT OCCUPATION</b>														
1 WORK FULL-TIME	6123	31.4	1779	28.3	59	29.8	77	13.5			8038	30.7		
2 WORK PART-TIME	2000	10.2	699	11.1	15	7.6	46	8.1			2760	10.5		
3 SEEKING WORK	2199	11.3	219	3.5	8	4.0	37	6.5			2463	9.4		
4 RETIRED	707	3.6	1389	22.1	6	3.0	1	.2			2103	8.0		
5 FULL-TIME STUDENT	4538	23.2	174	2.8	98	49.5	361	63.3			5171	19.7		
6 AT HOME	2568	13.2	1133	18.0	6	3.0	33	5.8			3740	14.3		
7 VOLUNTEER WORK	265	1.4	247	3.9	2	1.0	1	.2			515	2.0		
8 OTHER	923	4.8	457	7.3	3	1.5	11	1.9			1399	5.3		
TOTAL	19328	100.0*	6097	100.0*	197	100.0*	567	100.0*			26189	100.0*		
<b>N EMPLOYED BY</b>														
1 FEDERAL GOVT	548	2.8	159	2.5	37	18.7	7	1.2			751	2.9		
2 STATE GOVT	395	2.0	144	2.3	3	1.5	2	.4			544	2.1		
3 CITY GOVT	895	4.6	233	3.7	25	12.6	6	1.1			1159	4.5		
4 PRIVATE BUSINESS	5545	28.4	1402	22.3	8	4.0	85	14.9			7040	27.2		
5 SELF-EMPLOYED	592	3.0	488	7.8	2	1.0	19	3.3			1101	4.3		
6 NONPROFIT AGENCY	364	1.9	295	4.7	3	1.5	10	1.8			672	2.6		
7 OTHER	1000	5.1	283	4.5	6	3.0	6	1.1			1295	5.0		
8 NOT EMPLOYED NOW	9803	50.2	2988	47.5	110	55.6	426	74.7			13327	51.5		
TOTAL	19142	100.0*	5992	100.0*	194	100.0*	561	100.0*			25889	100.0*		

STUDENT INFORMATION QUESTIONNAIRE  
 SAN FRANCISCO COMMUNITY COLLEGE - CENTERS  
 EVERY COMMUNITY COLLEGE CENTER BY FUNDING SOURCE FOR THE CLASS

QUESTIONS	State-ADA		Defunded		CETA		Contract		Total		FUNDING TYPE		FUNDING TYPE		
	NO.	PCT	NO.	PCT	NO.	PCT	NO.	PCT	NO.	PCT	NO.	PCT	NO.	PCT	
<b>Q JOB TRAINING THRU</b>															
1 HIGH SCHOOL	472	2.4	109	1.7			4	.7			585	2.3			
2 CITY COLLEGE	256	1.3	111	1.8	2	1.0	5	.9			374	1.4			
3 OTHER COLLEGE	671	3.4	911	14.5	1	.5	18	3.2			1601	6.2			
4 COMM COLL CENTERS	1584	8.1	111	1.8	45	22.7	9	1.8			1749	6.7			
5 OTHER ADULT SCHLS	371	1.9	74	1.2	8	4.0	6	1.1			459	1.8			
6 MILITARY	199	1.0	21	.3			1	.2			221	.9			
7 PRIOR WORK EXPER.	2255	11.5	706	11.2	22	11.1	18	3.2			3001	11.6			
8 ON THE JOB	3299	16.9	763	12.1	20	10.1	58	10.2			4140	16.0			
9 OTHER	1177	6.0	355	5.6	13	6.6	16	2.8			1561	6.0			
0 NOT EMPLOYED NOW	8914	45.7	2828	45.0	87	43.9	431	75.6			12260	47.2			
TOTAL	19198	100.0*	5989	100.0*	198	100.0*	566	100.0*			25951	100.0*			
<b>P GOT JOB THRU</b>															
1 SCHOOL-INSTRUCTOR	275	1.4	51	.8	6	3.0	3	.5			335	1.3			
2 SCHOOL-COUNSELING	542	2.8	98	1.6	6	3.0	11	1.9			657	2.5			
3 FRIENDS, RELATIVES	3162	16.2	595	9.5	23	11.6	44	7.7			3824	14.7			
4 PRIVATE AGENCY	469	2.4	228	3.6	4	2.0	6	1.1			707	2.7			
5 PUBLIC AGENCY	791	4.1	162	2.6	30	15.2	14	2.5			997	3.8			
6 DIRECT TO EMPLOYER	1996	10.2	920	14.6	14	7.1	29	5.1			2959	11.4			
7 NEWSPAPER	480	2.5	216	3.4	3	1.5	7	1.2			706	2.7			
8 UNION	775	4.0	67	1.1	2	1.0	3	.5			847	3.3			
9 OTHER	1193	6.1	600	9.5	12	6.1	22	3.9			1827	7.0			
0 NOT EMPLOYED NOW	9580	49.1	3040	48.4	98	49.5	427	74.9			13145	50.5			
TOTAL	19263	100.0*	5977	100.0*	198	100.0*	566	100.0*			26004	100.0*			
<b>Q ANNUAL INCOME</b>															
1 NO PRESENT INCOME	5755	29.5	448	7.1	59	29.8	104	18.2			6366	24.0			
2 \$ 999 OR LESS	1339	6.9	197	3.1	13	6.6	11	1.9			1560	5.9			
3 \$ 1 000 - 2 999	1696	8.7	354	5.8	17	8.6	117	20.5			2194	8.3			
4 \$ 3 000 - 4 999	2378	12.2	822	13.1	35	17.7	98	17.2			3333	12.6			
5 \$ 5 000 - 9 999	3339	17.1	1089	17.3	51	25.8	159	27.9			4638	17.5			
6 \$10 000 - 14 999	2016	10.3	958	15.2	11	5.6	37	6.5			3022	11.4			
7 \$15 000 - 19 999	984	5.0	670	10.7	3	1.5	18	3.2			1675	6.3			
8 \$20 000 - 29 999	703	3.6	556	8.8	2	1.0	13	2.3			1274	4.8			
9 \$30 000 OR MORE	302	1.5	391	6.2			7	1.2			700	2.6			
0 DID NOT STATE	943	4.8	770	12.3	7	3.5	4	.7			1724	6.5			
TOTAL	19455	100.0*	5265	100.0*	198	100.0*	566	100.0*			26486	100.0*			
<b>S SITE TYPE</b>															
1 THIS CNTR'S ADMIN	7971	40.8	121	1.9	34	17.2	103	18.1			8229	31.0			
2 OTHER CNTR ADMIN	903	4.6	256	4.1	86	43.4					1245	4.7			
3 CITY COLLEGE	476	2.4	24	.4							500	1.9			
4 UNIFIED SCHL DIST	2553	13.1	1858	29.6							4411	16.6			
5 GOVT BLDG	1729	8.9	583	9.3							2712	10.2			
6 CHURCH	2320	11.9	1395	22.2			450	78.9			4165	15.7			
7 CIVIC, COMM. CNTR	2582	13.2	803	12.8							3385	12.7			
8 COMMERCIAL, PRVT	990	5.1	774	12.3	78	39.4	17	3.0			1859	7.0			
9 OTHER			70	1.1							70	.3			
TOTAL	19524	100.0*	6264	100.0*	198	100.0*	570	100.0*			26576	100.0*			

202

STUDENT INFORMATION QUESTIONNAIRE  
 SAN FRANCISCO COMMUNITY COLLEGE - CENTERS  
 EVERY COMMUNITY COLLEGE CENTER BY FUNDING SOURCE FOR THE CLASS

QUESTIONS	State-ADA		Defunded		CETA		Contract		TYPE	PCT	Total		FUNDING		*FUNDING	
	TYPE NO.	01 PCT	TYPE NO.	02 PCT	TYPE NO.	03 PCT	TYPE NO.	04 PCT			NO.	PCT	NO.	PCT	NO.	PCT
<b>T CLASS DAYS</b>																
1 MONDAY	624	3.2	856	13.6			703	18.1			1583	6.0				
2 TUESDAY	637	3.3	892	14.2	45	22.7					1574	5.9				
3 WEDNESDAY	599	3.1	1008	16.0							1607	6.0				
4 THURSDAY	729	3.7	641	10.2	31	15.7					1401	5.3				
5 FRIDAY	73	.4	438	7.0	17	8.6					523	2.0				
6 SATURDAY	162	.8	87	1.4							249	.9				
7 TWO DAYS	3621	18.5	1960	31.2	75	37.9	24	4.2			5680	21.4				
8 THREE DAYS	826	4.2	153	2.4	30	15.2	13	2.3			1022	3.8				
9 FOUR DAYS	2258	11.6	92	1.5							2350	8.8				
0 FIVE DAYS	9995	51.2	157	2.5			430	75.4			10502	39.8				
TOTAL	19524	100.0*	6284	100.0*	198	100.0*	570	100.0*			26576	100.0*				
<b>U CLASS START TIME</b>																
1 MORNING	8625	44.2	2477	39.4	92	46.5	294	51.6			11488	43.2				
2 NOON - 2:55 PM	3528	18.1	1227	19.5	17	8.6	93	16.3			4865	18.3				
3 3:00 - 4:25 PM	799	4.1	71	1.1	69	34.8	61	10.7			1000	3.8				
4 4:30 - 5:55 PM	933	4.8	56	.9							989	3.7				
5 6:00 - 7:55 PM	5466	28.0	2387	38.0	20	10.1	122	21.4			7995	30.1				
6 8:00 AND LATER	173	.9	66	1.1							239	.9				
TOTAL	19524	100.0*	6284	100.0*	198	100.0*	570	100.0*			26576	100.0*				
<b>V COURSE CATEGORY</b>																
1 BILINGUAL	1198	6.1									1198	4.5				
2 HANDICAPPED	989	5.1									989	3.7				
3 ABE LESS BLNG, HND	8309	42.6					374	65.6			8683	32.7				
4 HI SCHOOL REGULAR	1747	8.9									1747	6.6				
5 G.E.D. PROGRAM	245	1.3									245	.9				
6 OLDER ADULTS			2019	32.1							2019	7.6				
7 APPRENTICESHIP	869	4.5									869	3.3				
8 OCCUPATIONAL	5405	27.7	49	.8	181	91.4	76	13.3			5711	21.5				
9 ALL OTHERS	762	3.9	4216	67.1			120	21.1			5115	19.2				
TOTAL	19524	100.0*	6284	100.0*	198	100.0*	570	100.0*			26576	100.0*				
<b>W FUNDING SOURCE</b>																
1 STATE, ADA	19524	100.0									19524	73.5				
2 COMMUNITY SERVICE			6284	100.0							6284	23.6				
3 CETA					198	100.0					198	.7				
4 OTHER CONTRACT							570	100.0			570	2.1				
TOTAL	19524	100.0*	6284	100.0*	198	100.0*	570	100.0*			26576	100.0*				
<b>TOTAL RESPONDENTS</b>																
1 DUPLCTS--INCLUDED	6765	34.6	928	14.8	69	34.8	261	45.8			8023	30.8				
2 FIRST QUESTIONNAIRE	12391	63.5	5187	82.5	129	65.2	299	52.5			18006	69.2				
TOTAL	19156	100.0*	6115	100.0*	198	100.0*	560	100.0*			26029	100.0*				

CLEARINGHOUSE FOR JUNIOR COLLEGES

UNIVERSITY OF CALIF.