

DOCUMENT RESUME

ED 147 050

32

RC 010 155

AUTHOR Smith, Billie Jean
TITLE Louisiana Migrant Education Support Services.
INSTITUTION Louisiana State Dept. of Education, Baton Rouge.
 Bureau of Migrant Education.
SPONS AGENCY Bureau of Elementary and Secondary Education
 (DHEW/OE), Washington, D.C. Div. of Compensatory
 Education.
PUB DATE 77
NOTE 40p.

EDRS PRICE MF-\$0.83 HC-\$2.06 Plus Postage.
DESCRIPTORS Agency Role; *Ancillary Services; Community Migrant
 Projects; Directories; Intervention; Legal Aid;
 *Migrant Education; *Migrant Health Services;
 *Migrant Welfare Services; *Outreach Programs;
 Records (Forms); Referral; State Agencies; *State
 Programs; Welfare Agencies
IDENTIFIERS *Louisiana

ABSTRACT

Prepared for school directors, social workers, counselors, recruiters, teachers, and migrant supporters, this booklet presents practical information that can be used to assist Louisiana's migrant children and their families in the areas of health, clothing, nutrition, education, and family services. Information given pertains to: the Community Based Comprehensive Migrant Health Services; Louisiana's free health care services under the Social Security Act Title XIX; the Fair Chance, Inc. (a non-profit organization that delivers usable clothing for needy children); Food Stamp regulations; the College Assistance Migrant Program (CAMP); the High School Equivalency Program (HEP); the Louisiana Health, Social and Rehabilitation Services Administration, Division of Family Services. Copies of forms used for referrals to social workers, recruiters, and supportive and special services (i.e., dental, vision, hearing, medical) are included. Addresses are given for: the 27 regional offices of the State Department of Employment Security which offers job and/or training services, counseling and testing services, and referrals to supportive service agencies; 11 migrant education program directors; 5 agencies providing legal aid assistance; 63 parishes providing family services; 29 certification agencies for the Urban and Community Affairs' Crisis Intervention Program; 48 associational directors of the Louisiana Southern Baptist Woman's Missionary Union. (NQ)

 * Documents acquired by ERIC include many informal unpublished *
 * materials not available from other sources. ERIC makes every effort *
 * to obtain the best copy available. Nevertheless, items of marginal *
 * reproducibility are often encountered and this affects the quality *
 * of the microfiche and hardcopy reproductions ERIC makes available *
 * via the ERIC Document Reproduction Service (EDRS). EDRS is not *
 * responsible for the quality of the original document. Reproductions *
 * supplied by EDRS are the best that can be made from the original. *

ED147050

LOUISIANA MIGRANT EDUCATION SUPPORT SERVICES

U.S. DEPARTMENT OF HEALTH,
EDUCATION & WELFARE
NATIONAL INSTITUTE OF
EDUCATION

THIS DOCUMENT HAS BEEN REPRO-
DUCED EXACTLY AS RECEIVED FROM
THE PERSON OR ORGANIZATION ORIGIN-
ATING IT. POINTS OF VIEW OR OPINIONS
STATED DO NOT NECESSARILY REPRE-
SENT OFFICIAL NATIONAL INSTITUTE OF
EDUCATION POSITION OR POLICY

"PERMISSION TO REPRODUCE THIS
MATERIAL HAS BEEN GRANTED BY

*Dennis Hoover for
Migrant Education
State of La.*

TO THE EDUCATIONAL RESOURCES
INFORMATION CENTER (ERIC) AND
USERS OF THE ERIC SYSTEM "

*Today's help may be tomorrow's future.
Reach out! Help a migrant child.*

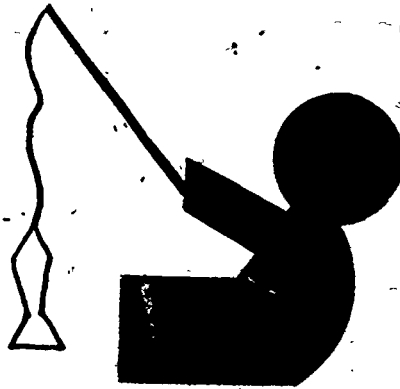

Louisiana State Department of Education

J. Kelly Nix, Superintendent

1977

TABLE OF CONTENTS

INTRODUCTION	i
HEALTH	1
Assistance	2
Migrant Programs for Migrant and Seasonal Farmworkers in Louisiana	3
Louisiana's Free Health Care Services	4
CLOTHING AND FOOD	7
Fair Chance, Inc.	8
Food Stamp Regulations	10
FORMS USED FOR REFERRALS	11
Referral Sheet	12
Supportive Services	13
Request for Special Services	14
EDUCATIONAL ASSISTANCE	15
What is Camp?	16
What is HEP?	18
Agencies Which May Assist Migrants	20
DIRECTORY FOR FAMILY SERVICES	23
List of Directors	24
Legal Aid Society of Baton Rouge	25
Parish and Address (Family Services)	26
Crisis Intervention Program	32
Woman's Missionary Union	35

INTRODUCTION

It is becoming more and more important to offer migrant families referral type services to benefit the total family. A child may not be able to function in class if he or she has a toothache, fever, cold, or maybe ill-fitting clothes and shoes. Their thoughts may dwell on the fact that there is no food in the home for the family. This may bear on the child's mind throughout the day. The total picture as the child sees it may be an important factor in his ability to concentrate and participate in the classroom. We, as educators, strive to treat the total situation as discretely and completely as our facilities, funds, common sense, and compassion enable us to do.

In preparation of this booklet for school directors, social workers, counselors, recruiters, teachers, and migrant supporters, we want to give you practical information that can be used to assist migrant children and their families.

HEALTH

ASSISTANCE

Look in your phone directory under "Louisiana, State of" and the type of service you need for listing and number. If it is not listed under Louisiana, then check under the parish where you are residing for listing and number.

Ask your local school principal for information about your local Migrant Program.

Dental assistance may be available in a state operated hospital or a welfare program or Title I Program in the parish schools if you are eligible. Direct assistance may be available through your Migrant Program after all other resources have been exhausted.

The state operated hospitals, parish health centers, mental health centers, Title I school programs may take care of migrant medical needs. Migrant Education may give medical assistance after other resources have been explored. Contact the local parish health unit to obtain information about child care, family planning, and inoculations (shots) for your child.

Every child has the right to be born healthy and to be wanted. Family planning services help you to give these rights to your children. It is a medical service to improve health and to give you the freedom to decide how many children you will have and the number of years between them.

MIGRANT PROGRAMS FOR MIGRANT AND SEASONAL
FARMWORKERS IN LOUISIANA

Direct Migrant Programs

Community Based Comprehensive Migrant Health Services
P.O. Box 245
Franklin, (St. Mary Parish) Louisiana 70538
(318) 828-2231

Funding Sources: U.S.D.H.E.W.

Service Area: East Iberia and St. Mary parishes.

Migrant Population Served: 9,000 (seasonal farmworkers
during 1973 period)

This migrant health project administers a program with a comprehensive range of diagnostic, therapeutic and follow-up medical services on a daily basis, year round. Dental care, health counselling and outreach services fall within the scope of available services. Similarly, prescriptions for drugs, referrals to charity hospitals and transportation to and from clinics and hospitals are provided.

LOUISIANA'S FREE HEALTH CARE SERVICES FOR YOU UNDER TITLE XIX SOCIAL SECURITY ACT

DID YOU KNOW?

1. Louisiana has a medical assistance program.
2. The purpose of the program is to provide free health care services for needy persons.
3. Under the program there is a choice of doctor, hospital, or other health service providers.

WHO CAN GET FREE HEALTH CARE SERVICES?

1. Persons who receive Supplemental Security Income benefits (SSI).
2. Families and dependent children under 21 who receive a welfare check for Aid to Families with Dependent Children (AFDC).
3. Persons in licensed nursing homes who receive SSI or AFDC.
4. Persons in licensed nursing homes who would receive SSI or AFDC if they were in their own homes.
5. Persons who are included as an essential person in a family that receives Supplemental Security Income benefits.

WHAT HEALTH SERVICES WILL THE STATE PAY FOR? MEDICALLY NECESSARY SERVICES AS FOLLOWS:

1. Fifteen days of hospital inpatient services.
2. Surgery.
3. Physician services.
4. Hospital outpatient services.
5. Nursing home care.
6. Certain prescribed drugs.
7. X-ray and laboratory services outside the hospital.
8. Wheelchairs, walkers, and other medical appliances and equipment.
9. One pair eye glasses after cataract surgery only.
10. Rehabilitation center services on a limited basis under certain conditions.
11. Payments for eligible persons in mental hospitals under age 21.
12. Payments for eligible aged persons in mental and tuberculosis hospitals.
13. Blood.
14. Home health care services.
15. Treatment in mental health and alcoholism outpatient clinics.
16. Early and periodic screening, diagnosis and treatment of all medical conditions found in children under 21 years of age who are eligible for aid to families with dependent children assistance payments or SSI benefits.
17. Hemodialysis in a hospital or center.
18. Chemotherapy for malignant disease.

Benefits from other resources for medical care, such as Medicare and other insurance policies must be utilized in the payment for medical care.

Other services are available to persons eligible for medical assistance. Contact your welfare worker for more information about these and other services.

HOW DO I RECEIVE THESE FREE HEALTH CARE SERVICES?

For each month in which you qualify for the health care services provided by the State, you will receive a card which identifies you as a Medicaid eligible person. Always present your card to your physician, pharmacist, hospital, etc., so they will know you are eligible to have payment for your medical service made by the Division of Family Services. Presenting your medical eligibility card will also help you to find out whether your physician or hospital accepts payment from the State for services.

If you have any questions about the medical assistance program, contact your welfare worker. Be certain you give all the facts concerning your case to your worker.

YOU HAVE A RIGHT TO A FAIR HEARING.

If you disagree with any decision about your right to receive free medical assistance, you can request a fair hearing.

Your local welfare worker will help you file a request or you may contact the Division of Family Services, Louisiana Health and Human Resources Administration, P. O. Box 44065, Baton Rouge, Louisiana 70804, directly. This request for a fair hearing must be made within 30 days after the local office decides your case.

The fair hearing is an informal procedure conducted by a Hearing Officer who was not involved in the original decision. During the hearing, you are given an opportunity to explain why you think the agency action was unfair. The worker from the local office will explain why the action was taken. The Director of Family Services will make the final decision in your case based on the evidence presented at the hearing.

If you believe you have been discriminated against because of race, color, or national origin, you have the right to file a complaint either through your local welfare office or directly to the Division of Family Services or the federal government.

Complaint forms are available from your local welfare office.

WHAT IS THE DIFFERENCE BETWEEN MEDICARE AND THE STATE'S MEDICAL ASSISTANCE PROGRAM?

MEDICARE is a federal health insurance program for almost all persons 65 or older, rich or poor, and for some persons under 65 who are disabled.

MEDICARE details are available at your local Social Security Office.

Louisiana's Medical Assistance Program is for those needy persons who qualify for welfare assistance or Supplemental Security Income.

Details of the State's medical assistance program are available at your local welfare office.

MEDICARE and the State's medical assistance program work together to provide medical care for qualified persons.

Call your local parish director for more information.

CLOTHING AND FOOD



Fair Chance, Inc.

Western Service Center 2340 E. ELVIRA TUCSON, ARIZONA 85706 (602) 294-8890

Appalachian Service Center 10695 KAHLMEYER DRIVE ST. LOUIS, MISSOURI 63132 (314) 429-3720

WE CARE

If you need help, take the time to read this brochure all the way through. We can help you. Fair Chance is a non-profit organization that delivers good, clean, usable clothing for needy children to stay in school.

This clothing will come to your school prepaid - no cost - no strings attached. Our aim is to help you, the school administrator, as well as the child. A child back in school helps your ADA.

We ship the clothing in bags according to the categories listed on the enclosed requisition form. A bag will hold approximately 35 dresses or 25 pair of boys' pants or maybe 8 jackets, depending on the bulk of the item. We need six bags to make a freight shipment, because the minimum freight rate is based on 100 lbs. minimum or six of our bags.

We suggest that you order one bag each of the clothing that you need. We would rather that you order oftener than one big shipment.

If you need additional information, write me.

WE CARE AT
FAIR CHANCE, Inc.

Bert Schoneberger

Bert Schoneberger
Program Director

P.S. If you have an emergency or special needs, less than the minimum freight shipment, write us and we will do our best to take care of your request. B.S.

WHAT WE DO.....

FAIR CHANCE IS:

Incorporated not for private advantage — pecuniary profit nor personal gain — but for the purpose of:

Gathering, sorting and distributing clothing and other items of need to all people, regardless of race or religious affiliation.

Directing our efforts principally to the task of keeping children in school where the problem is related to a lack of clothing.

To have ready and available at all times, aid in the form of, sorted, usable, specific clothing in times of disaster wherever the problem exists in the United States.

FAIR CHANCE, INC. DOES NOT SELL ANY OF THE CLOTHING RECEIVED. IT IS DISTRIBUTED TO ALL PEOPLE REGARDLESS OF RACE OR RELIGIOUS AFFILIATION.

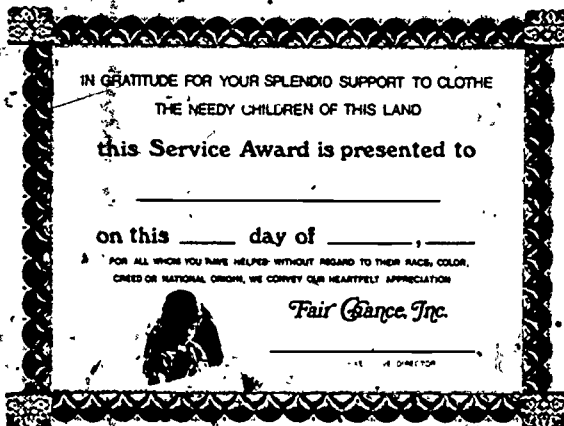

A CLOSE CONTACT IS MAINTAINED WITH THE SCHOOLS, CHURCH GROUPS AND INDIVIDUALS WHO SEND US THE HIGH QUALITY CLOTHING THAT WE DISTRIBUTE.

Provides shipping bags — leaflets — material and arrangements for shipping to all who are willing to help. Do you know of an organization that would be interested?

Sorts—evaluates—and packs by size—item and use (such as boys, girls, men, women; dresses; jackets; suits, etc.) all clothing collected so that the best use may be made in the process of distribution.

Has set up projects related to clothing distribution, hearing problems, eye care and dental care in the migrant camps and Indian reservations out west.

Solicits funds to make the above program possible.

It is also an allowable tax deduction for income tax purposes.

Our financial statement is available to anyone upon request.

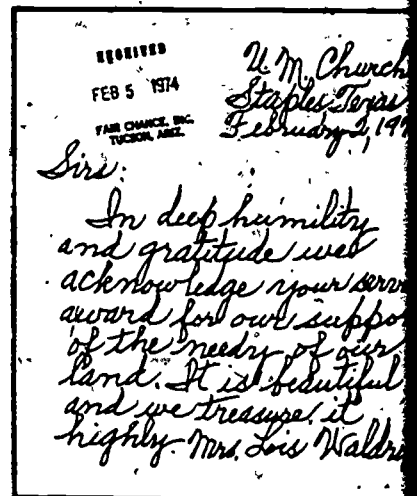

MAKING SURE THE CLOTHING NEEDED IS SORTED, FOLDED AND SENT ON IN GOOD SHAPE TAKES DAILY HARD WORK FROM CONSCIENTIOUS PEOPLE



I HOPE THAT THESE FEW WORDS CONVEY TO YOU SOME OF THE GOOD THINGS YOUR GENEROUS GIFTS ACCOMPLISH.



FOOD STAMP REGULATIONS

All seasonal migrant farm laborers who are destitute of income and resources at the time of application for food stamp assistance shall be certified at the zero purchase level for one month regardless of the amount of income anticipated to be received during the certification period or received prior to certification. The local office shall verify that such households have no income. At the end of the special certification period, eligible households shall be certified based on the amount of income received or anticipated to be received during the ensuing certification period. However, this special certification procedure does not prohibit an eligible household from being certified under regular certification procedures if it so chooses.

U

FORMS USED FOR REFERRALS

REFERRAL SHEET

TO: SOCIAL WORKERS AND RECRUITERS

FROM: _____ SCHOOL _____
(Teacher/Principal)

STUDENT: _____ GRADE: _____

Parent/Guardian: _____ Telephone: _____

Address: _____

Reasons for Referrals: _____

LOUISIANA MIGRANT EDUCATION.

SUPPORTIVE SERVICESSchool _____ Student I.D.# _____
NameMigrant Student _____
CodeAddress _____
First Middle Last

Street Town State

Parent's Name _____

Referred by _____ Date _____

MEDICAL SERVICES	SUPPORTIVE SERVICES
Problem: Vision _____	Problem: _____
Dental _____	_____
Auditory _____	_____
Other _____	Referred to other agencies: _____
Referred to: _____	_____
Doctor _____	Service rendered: _____
Address _____	_____
Phone _____	_____
Service rendered: _____	Purchased from: (if any) _____
_____	_____
Cost: _____	Cost: _____
Submitted for payment _____	Submitted for payment _____
Date	Date

Approved by: _____

Name

Title

Date

LOUISIANA MIGRANT PROGRAM
REQUEST FOR SPECIAL SERVICES

STUDENT _____ DATE _____

SCHOOL _____ GRADE _____

Type of service requested:

Dental _____ Vision _____ Hearing _____ Medical _____ Supportive _____

Observed reasons for making the request:

Teacher making referral

RECRUITER-SOCIAL WORKER NOTES

EDUCATIONAL ASSISTANCE

WHAT IS CAMP?

The College Assistance Migrant Programs have proven themselves to be outstanding educational models for the non-traditional and disadvantaged student population. They encompass all support services for qualified migrant students during their initial year of college, and guarantee, through agreement with the host university, that the student will be provided financial aid for the remaining years of his college career.

During the first year of his college career, CAMP students are provided assistance in the following areas:

- 1) Financial aid covering tuition and fees, room and board
- 2) Tutorial assistance and student-to-student advising
- 3) Curriculum advising and career planning
- 4) Summer enrichment program of study skills
- 5) Counseling
- 6) Summer employment opportunities
- 7) Faculty and administration liaison

These programs demonstrate their excellence in areas of student retention, academic achievement, overall impact and cost effectiveness since the migrant seasonal farmworker participants match or surpass the achievement of the traditional student.

The following statistics demonstrate CAMP program performance in the areas of retention, academic achievement, student impact and cost effectiveness.

ENROLLMENT AND RETENTION 1972 - 1976

Total Enrollment	1641
Dropped	223
Completed	1394
Transferred	28
Success Rate	86.7%

ACADEMIC RESULTS 1972 - 1976

	1972 - 73	1973 - 74	1974 - 75	1975 - 76
Average GPA	2.27	2.48	2.52	2.35
Average Credit Hours Earned Per Semester	11.9	12.2	13.27	12.80

CAMP Follow-Up Impact Study 1972 - 1975

Total enrolled in CAMP - 1109

1	CAMP Graduates	Number	%
A.	Total Number in College or Educational Training	601	64%
B.	Employed	199	21%
C.	Unemployed	22	2%
D.	Unknown	17	1.8%
E.	Total Number	940	
11	CAMP Drop Outs (In CAMP less than 1 year)		
A.	Total number returned to College or Educational Training	25	17%
B.	Employed	91	51.4%
C.	Unemployed	14	8%
D.	Unknown	47	26.5%
E.	Total	177	
111	Those who returned to migrant labor as chief source of income		
A.	CAMP Graduates	0	0%
B.	CAMP Drop Outs	22	2%

Four Year Cost Effectiveness Table 1972 - 1976

University	Total 4 Year cost for Education of Student	DOL Contribution per Student	Four Year Contribution from University and Other Funding Sources per Student
Adams State	\$9000	\$1708 (18.9%)	\$7292 (81%)
San Diego State U.	\$12,000	\$2666 (22%)	\$9334 (77.8%)
Pan American U.	\$7960 (Resident)	\$1708 (21.5%)	\$6252 (78.6%)
	\$5960 (Commuter)	\$1708 (21.5%)	\$4252 (71.3%)
St. Edward's U.	\$15,200	\$1677 (11%)	\$13,523 (89%)

Interested applicants can apply to C-A-M-P at any time during the school year. Students are accepted just prior to both fall and spring semester. Students desiring more information on this program should not hesitate to write.

For more information, write to: Project Director
College Assistance Migrant Program
(CAMP)
Campus Box 702
St. Edwards University
Austin, Texas 78704

WHAT IS HEP?

THE PROGRAM

The High School Equivalency Program (HEP) is a residential educational program for migrant and seasonal farmworker youth. HEP is designed to work with students individually in preparation for the successful completion of the General Education Development (GED) Examinations. Program participants study Math, Science, Grammar, Literature, Social Studies, Career Education and electives. They are housed and attend classes in a campus facility and for participating satisfactorily can earn a ten dollar weekly stipend. HEP students are exposed to the University environment and to University students who tutor them, they experience living on their own and away from home; they achieve a high level of success in education and are exposed to many different ideas and opportunities that are available to them. Since the average length of stay in HEP is three months per graduate, students are accepted continuously from September to May.

FUNDING

Funding is presently contingent upon meeting the U.S. Department of Labor performance standards because HEP serves clients on a multi-state basis, the funding from its inception has been from a national account. Studies have been legislated to explore an alternate funding source.

QUALIFICATIONS FOR ADMISSION

1. Age: 17 to 24 years
 2. Marital Status: Single
 3. Residency: Legal resident of the United States
 4. Educational Status: High School drop-out
 5. Farmworker Status: (51% of previous year's income should have been earned from agricultural work, i.e., picking, pruning, thinning, operating farm machinery, packing, swamping, ranch or dairy work, share cropping, etc.)
 6. Economic Status: Poverty level according to the schedule below:
- | | | | | | | | | |
|--------------|---------|---------|---------|---------|---------|---------|-----------|----------|
| Family size: | 1 | 2 | 3 | 4 | 5 | 6 | 7 | |
| Earnings: | \$2,200 | \$2,900 | \$3,600 | \$4,300 | \$5,000 | \$5,700 | Add \$750 | for each |

PROGRAM OBJECTIVES

As specified in contract:

1. Completion of secondary education.
2. Placement in a job, job training program, post secondary education or military.

Not specified in contract but sought by this project:

1. Greater personal development of each individual, e.g., growth in self-concept, responsibility, maturity, self-confidence.
2. Introduction to new ideas, opportunities, environment.

3. Rekindling interest in education and successful experience in it.
4. Generation of new attitudes that will motivate them to pursue a life of higher quality, educationally, economically, and socially.

PRIVILEGES FOR PARTICIPANTS

HEP participants are given at no cost to them:

1. Bus fare to and from the project site.
2. Room and board.
3. Medical care.
4. Privileges of a regular university student.
5. A program of extra-curricular activities.
6. A \$10 weekly stipend is earned for satisfactory participation.

FOR MORE INFORMATION CONTACT: HEP Director in your area or
National Association of HEP/CANO Program
128 Chorro
San Luis Obispo, California 93401

AGENCIES WHICH MAY ASSIST MIGRANTS

Louisiana Department of Employment Security (LDES)
 P. O. Box 44094
 1001 North 23rd Street
 Baton Rouge, (East Baton Rouge Parish) Louisiana 70804
 (504) 348-2192

Funding Sources: U.S.D.O.L.

Service Area: State of Louisiana

Migrant Population Served: 300 (1973 period)

This office of employment security enables referrals to jobs and/or training opportunities, offers for those who need and apply counseling and testing services, and makes available referrals to supportive service agencies in the areas of health, welfare, and related services for the migrant and seasonal farmworkers. The hours of operation are Monday thru Friday, 8:00 AM to 5:00 PM.

The Louisiana Department of Employment Security regional offices are located:

Parish

Service Sites

ACADIA

Louisiana Department of Employment Security
 600 North Avenue G
 Drawer 269
 Crowley, Louisiana 70526
 (318) 783-9081

EAST BATON ROUGE

Louisiana Department of Employment Security
 1991 Wooddale Boulevard
 P. O. Box 66153
 Baton Rouge, Louisiana 70806
 (504) 927-9000

Louisiana Department of Employment Security
 742 Laurel Street
 P. O. Box 1351
 Baton Rouge, Louisiana 70821
 (504) 348-5951

CADDO

Louisiana Department of Employment Security
 2900 Dowdell Street
 P. O. Box 3508
 Shreveport, Louisiana 71103
 (318) 865-2371

CALCASIEU

Louisiana Department of Employment Security
 1028 Enterprise Boulevard
 P. O. Box 1867
 Lake Charles, Louisiana 70601
 (318) 439-9051

CONCORDIA

Louisiana Department of Employment Security
 219 Louisiana Avenue
 P. O. Box 431
 Ferriday, Louisiana 71334
 (318) 715-4931

IBERIA

Louisiana Department of Employment Security
 603 Center Street
 P. O. Box 636
 New Iberia, Louisiana 70560
 (318) 364-0556

LAFAYETTE

Louisiana Department of Employment Security
 706 East Vermilion
 P. O. Box 3447
 Lafayette, Louisiana 70501
 (318) 233-5110

ParishService Site

LINCOLN

Louisiana Department of Employment Security
115 E. Park Street
P. O. Box 666
Ruston, Louisiana 71270
(318) 255-0098

MADISON

Louisiana Department of Employment Security
405 North Cedar Street
P. O. Box 1130
Tallulah, Louisiana 71282
(318) 574-0140

MOREHOUSE

Louisiana Department of Employment Security
P. O. Box 1138
Bastrop, Louisiana 71220
(318) 281-6931

NATCHITOCHES

Louisiana Department of Employment Security
303 Bienville Street
P. O. Box 664
Natchitoches, Louisiana 71457
(318) 352-8734

OUACHITA

Louisiana Department of Employment Security
1801 Auburn Avenue
P. O. Box 2598
Monroe, Louisiana 71201
(318) 322-4481

PLAQUEMINES

Louisiana Department of Employment Security
1001 Stumpf Boulevard
Gretna, Louisiana 70053
(504) 367-1650

ST. BERNARD

Louisiana Department of Employment Security
617 St. Charles Avenue
New Orleans, Louisiana 70130
(504) 581-7451

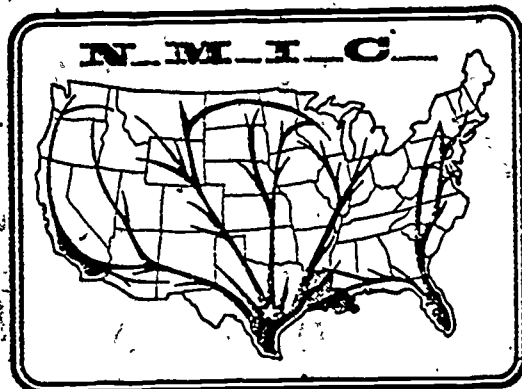

Louisiana Department of Employment Security
735 St. Charles Avenue
New Orleans, Louisiana 70130
(504) 581-7451

Louisiana Department of Employment Security
1530 Thalia Street
New Orleans, Louisiana 70130
(504) 529-7181

Louisiana Department of Employment Security
731 St. Charles Avenue
New Orleans, Louisiana 70130
(504) 581-7481

ParishService Site

ST. LANDRY

Louisiana Department of Employment Security
1516 Thalia Street
New Orleans, Louisiana 70130
(504) 529-7931

ST. MARY

Louisiana Department of Employment Security
262 W. Belleme Street
P. O. Box 188
Opelousas, Louisiana 70570
(318) 948-3641

TANGIPAHOA

Louisiana Department of Employment Security
630 Front Street
P. O. Box 1257
Morgan City, Louisiana 70380
(318) 385-0370

Louisiana Department of Employment Security
202 E. Robert Street
P. O. Box 1579
Hammond, Louisiana 70401
(504) 345-6835

TERREBONNE

Louisiana Department of Employment Security
525 West Main
P. O. Box 1279
Houma, Louisiana 70360
(504) 873-8595

VERNON

Louisiana Department of Employment Security
205 E. Harriett Street
P. O. Box 1547
Leesville, Louisiana 71446
(318) 239-3877

WEBSTER

Louisiana Department of Employment Security
202 Miller Street
P. O. Box 490
Minden, Louisiana 71055
(318) 877-2664

WASHINGTON

Louisiana Department of Employment Security
438 Avenue B
P. O. Box 10
Bogalusa, Louisiana 70427
(504) 732-7127

WINN

Louisiana Department of Employment Security
109 North Beville Street
P. O. Box 486
Winnfield, Louisiana 71483
(318) 628-3501

Louisiana Health, Social and Rehabilitation Services Administration
Division of Family Services (LHSRSA-DFS)
P. O. Box 44065
Baton Rouge, (East Baton Rouge Parish) Louisiana 70804
(504) 389-6036

Funding Sources: State of Louisiana, U.S.D.H.E.W.

Service Area: State of Louisiana

Migrant Population Served: Unavailable

Under this program migrant families may receive Emergency Assistance, General Assistance, Food Stamps, Aid to families with dependent children and Medic Aid, if they meet the eligibility requirements.

DIRECTORY FOR FAMILY SERVICES

LOUISIANA MIGRANT EDUCATION PROGRAMS

LIST OF DIRECTORS

Mr. George Chandler, Director
Migrant Education Program
LaSalle Community Action Agency
300 Willow Street
Jonesville, LA 71343
(318) 339-9500

Mr. Doyal McDade, Director
Federal Programs
West Carroll Parish Schools
Post Office Box 109
Oak Grove, Louisiana 71263.
(318) 428-4215

Mr. Isam Berry, Director
ESEA Programs
Richland Parish Schools
Post Office Box 599
Rayville, LA 71269
(318) 728-4838

Mr. Orrie P. Canik, Supervisor
Federal Programs
Cameron Parish Schools
Post Office Box W
Cameron, Louisiana 70631
(318) 775-5784

Mr. Dudley Auzenne, Director
Migrant Education Program
St. Landry Parish Schools
Post Office Box 310
Opelousas, Louisiana 70570
(318) 948-3657

Mr. Vernon Beall, Director
Federal Programs, ESEA, Title I
Rapides Parish Schools
Post Office Box 1230
Alexandria, Louisiana 71301
(318) 442-8891

Mrs. Carol Johnson, Director
Migrant Education Program
Tensas Parish Schools
Post Office Box 645
Newellton, Louisiana 71357
(318) 467-5109

Mr. John I. Patterson, Coordinator
Federally Funded Programs
Caldwell Parish Schools
Post Office Box 707
Columbia, Louisiana 71418
(318) 649-5201

Mr. Bobby Robinson
Director of Instruction
Tangipahoa Parish Schools
Post Office Box 457
Amite, Louisiana 70422
(504) 748-7153

Mr. James Newsom, Director
Federal Programs
Ouachita Parish Schools
701 St. John
Monroe, Louisiana 71201
(318) 387-6417

Ms. Sylvia Causey, Director
Migrant Education Program
Evangeline Community Action, Inc.
222 South Coriel Street
Ville Platte, Louisiana 70586
(318) 363-5268

LEGAL AID SOCIETY OF BATON ROUGE

LOUISIANA AGENCIES

Howard Bushey, Director
Legal Aid Society of Baton Rouge
2303 Government Street
Baton Rouge, Louisiana 70806
(504) 387-5173

Stephen A. Berniard, Director
Southwest Louisiana Legal Services
Society, Inc.
2225 Moeling Street
P. O. Box 3002
Lakes Charles, Louisiana 70601
(318) 436-3308

Galen Brown, Director
New Orleans Legal Assistance Corporation
605 Carondelet Building
226 Carondelet Street - Room 605
New Orleans, Louisiana 70130
(504) 523-1297

J. Waddy Tucker, Director
Caddo - Bossier Legal Aid Society
508 Ricou-Brewster Bldg.
Shreveport, Louisiana 71101
(318) 222-7186

George Spencer, Director
Delta Legal Services, Inc.
506 E. Green Street
Tallulah, Louisiana 71282
(318) 574-3271

FAMILY SERVICES

PARISH AND ADDRESS

Acadia

614 North Avenue G
P.O. Drawer 1060, Crowley 70526
Phone 783-4540, 783-4541

Mrs. Winnie Barry
Administrator

Allen

P.O. Drawer 280, Oberlin 70655
Phone 639-4336, 639-2596

Mrs. Yvonne S. Smith
Administrator

Ascension

204 Mississippi Street, Box 590
Donaldsonville 70346
Phone 473-3825, 473-3826

Ms. Celine M. Ganel
Administrator

Assumption

Box 39, Napoleonville 70390
Phone 369-6406, 369-6495

Mr. Philip A. Vitale
Administrator

Avoyelles

303 South Main Street
Marksville 71351
Phone 253-7557, 253-7558, 253-6546

Mr. Ralph E. Schwartzanburg
Administrator

Beauregard

239 East First Street
P.O. Drawer 648, DeRidder 70634
Phone 463-8601, 463-3002

Mrs. Edwina W. Courtney
Administrator

Bienville

Box 598, Arcadia 71001
Phone 263-2815

Mrs. E. M. Hall
Administrator

Bossier

Box 158, Benton 71006
Phone 965-2311, 965-2312, 965-2348

Mrs. Ruth Longshore
Administrator

Caddo

1237 Murphy Street
Room 104, State Office Bldg.
Shreveport 71101 424-6461

Mr. Johnnie Bradley
Administrator

Calcasieu

710 Ryan Street
Box 5245, Drew Station
Lake Charles 70601
Phone 433-4622

Mr. John G. Marcantel
Administrator

Caldwell

Box 738, Columbia 71418
Phone 649-2673, 649-2548

Mr. Harrell C. Crockett
Administrator

Cameron

P.O. Box 5245, Drew Station
Lake Charles 70601
Phone 433-4622

Mr. John G. Marcantel
Administrator

Catahoula
P.O. Box 306
Jonesville 71343
Phone 339-5011

Mrs. Laverne B. Jackson
Administrator

Claiborne
500 N. Third Street
P.O. Drawer 210
Homer 71040
Phone 927-3518, 927-3519

Mr. Hardy A. Louviere
Administrator

Concordia
301 Mississippi Avenue
Ferriday 71334
Phone 757-4547, 757-4548

Mrs. Mary M. Arnold
Administrator

DeSoto
405 Polk Street, Mansfield 71052
P.O. Box 978
Phone 872-0935, 872-0936

Mr. Robert J. Brown
Administrator

East Baton Rouge
1928 N. Riverside Mall
P.O. Box 3098
Baton Rouge 70821
Phone 383-1500

Mrs. Evelyn J. Yost
Administrator

East Carroll
301 First Street
Lake Providence 71254
Phone 559-2039, 559-2904, 559-2905

Mrs. Marie B. Parker
Administrator

East Feliciana
Box 926, Clinton 70722
Phone 683-5142, 683-5143, 683-5896
Student Unit Phone: 683-8625

Mr. William F. Town
Acting Administrator

Evangeline
410 W. LaSalle Street
Ville Platte 70586
Phone 363-2155

Mr. Willis Knighten
Administrator

Franklin
Loop Road, Winnsboro 71295
Box 551
Phone 435-5011, 435-5012, 435-5013

Mrs. Arrie Lee Schooler
Acting Administrator

Grant
513 8th Street, Colfax 71417
Phone 627-3227

Mrs. Edith Skinner
Administrator

Iberia
New Courthouse Annex Bldg, Box 219
Providence St., New Iberia 70561
Phone 365-8141

Mr. Gilbert Ardoin
Administrator

Iberville
721 Chinn Street
Plaquemine 70764
Phone 687-4315

Mrs. Doris W. Shaheen
Children's Case
Worker

Mrs. Mary Rhinehart
Administrator

Jackson
Corley & Meredith Bldg.
405 Polk Avenue, Jonesboro 71251
Phone 259-2411, 259-4401

Mr. Jimmy F. Boyd
Administrator

Jefferson
1111 Newton Street
Box 70, Gretna 70053
Phone 362-3000

Miss Irene Hirsch
Children's Case
Supervisor

Mrs. Jean N. Abbott
Administrator

Jefferson Davis
742 East Plaquemine Street
P.O. Box 801, Jennings 70546
Phone 824-3694, 824-3695, 824-6882

Mr. Wayne Guidry
Administrator

Lafayette
302 Jefferson St., Lafayette 70501
Phone 233-4211

Miss Jo Ann Fuselier
Acting Administrator

Lafourche
309 W. Third Street
Box 688, Thibodaux 70301
Phone 447-7380, 446-6322, 446-6323

Mrs. Mary Lou Mire
Administrator

LaSalle
Drawer EE, Jena 71342
Phone 992-4181

Mr. Norman O. Hicks
Administrator

Lincoln
802 East Georgia Street
P.O. Box 1366, Ruston 71270
Phone 255-2143, 255-2144, 255-2145

Mr. Ernest G. Harris
Administrator

Livingston
P.O. Box 188
Livingston 70754
Phone 686-2261

Mrs. Dolores M. Clayton
Administrator

Madison
P.O. Box 952, Tallulah 71282
Phone 574-4524, 574-4525, 574-4530

Mr. Lloyd T. Erwin
Administrator

Morehouse
641 East Hickory
Box 630, Bastrop 71220
Phone 281-0621, 281-0622, 281-0623

Mrs. Sue Gewin
Administrator

Natchitoches
4th and Trudeau
Box 839

Mr. Richard Caffarel
Welfare Case Worker
Riverside Bldg.

Mr. H. Shelton Johnson
Administrator

Natchitoches 71457
Phone 352-6448, 352-6449
P.O. Box 2685, Phone 352-4954

116 Highway 1, South
Natchitoches, LA 71457
P.O. Box 2685, Phone 352-4954

Orleans
2601 Tulane Avenue
New Orleans 70119
Mail: Box 51870
New Orleans 70151
Phone 821-5200

Mr. Howard K. Sommers
Administrator

915 Lafayette St., New Orleans 70113, Central, Phone 529-2771
904 Summer St., New Orleans 70114, Algiers, Phone 362-3030

Ouachita
1505 North 19th Street
Box 1432, Monroe 71201
Phone 325-6321, 325-6322, 325-6323

Mrs. Rubye R. Taylor
Administrator

Plaquemines
2314 Belle Chasse Highway - South
Box 98
Belle Chasse 70037
Phone 394-4370, 394-4371, 394-4372

Mrs. Jessie C. Becnel
Administrator

Pointe Coupee
120 Alamo St.
P.O. Box 130, New Roads 70760
Phone 638-6324, 638-8056, 638-3444

Mrs. Marilyn B. Hess
Administrator

Rapides
State Office Bldg.
900 Murray Street
Box 4137, Alexandria 71301
Phone 487-4511

Mrs. Alice E. Hill
Children's Case
Supervisor

Mr. James D. Peterson
Administrator

Red River
Red River Parish Adm. Bldg.
Carroll St. and Highway 71
P.O. Drawer I, Coushatta 71019
Phone 932-4035, 932-4036

Mrs. Laura S. Duco
Administrator

Richland
Eugene St., Box 837, Rayville 71269
Phone 728-3253

Miss Marjorie Holloway
Administrator

Sabine
Box 152, Many 71449
Phone 256-2047, 256-2048

Mrs. Marilyn M. Fullerton
Administrator

St. Bernard
P.O. Box 235
Arabi 70032
Phone 271-3452, 271-3453
279-5543, 279-5544

Mrs. Brenda Neidhamer
Welfare Case Worker

Mrs. Wendell S. Rundle
Administrator

St. Charles District
(All parts of St. Charles, St. John,
and St. James Parishes on southwest
bank of Mississippi River)
P.O. Box 453, Hahnville 70057
Phone 783-2242

St. Helena
Box 400, Greensburg 70441
Phone 222-6155

St. James (See St. John District
and St. Charles District)

St. John District
(All parts of St. Charles, St. John,
and St. James on northeast bank of
Mississippi River), 102 W. 4th Street
Mail: P.O. Drawer W
Reserve 70084
Phone 536-1199, 536-1190

St. Landry
162 N. Court Street
P.O. Box 1060, Opelousas 70570
Phone 942-5611, 942-5612, 942-5613, 942-5614

St. Martin
P.O. Box 191, St. Martinville 70582
Phone 394-3055

St. Mary
613 Second Street, Franklin 70538
Phone 828-0310, 828-0311

St. Tammany
Covington 70433
Phone 892-4410, 892-4411

Mr. H. J. Stonecypher
Children's Case Worker

Tangipahoa
Box 188, Amite 70422
Phone 748-8134, 748-8135, 748-8136

Tensas
Box 6186, St. Joseph 71366
Phone 766-3277, 766-3278

Terrebonne
511 Russell Street
Box 2118, Houma 70360
Phone 872-6871, 872-6872

Union
Box 156, Farmerville 71241
Phone 368-9458, 368-9940

Mrs. Sybil C. Pedeaux
Administrator

Mr. N. Henry Bennett
Administrator

Mrs. Emily C. Guidry
Administrator

Mr. Cecil C. Duplechin
Administrator

Mrs. Lite B. Bienvenu
Administrator

Mrs. Evelyn C. Loustalot
Administrator

Mr. Jerry R. Galloway
Administrator

Mr. Nick Lascaro
Administrator

Mrs. Lucy Arnold
Administrator

Mr. Raynold J. Ponville
Administrator

Mrs. Mae H. Hammions
Acting Administrator

Vermilion
107 North Jefferson St.
Box 160, Abbeville 70510
Phone 893-3742, 893-3743

Mrs. Annette N. Dauterive
Administrator

Vernon
Box 370, Leesville-71446
Phone 239-3813, 239-3814

Mrs. Mary A. Cleveland
Administrator

Washington✓
348 Jackson St.
P.O. Box 760, Bogalusa 70427
Phone 732-7141, 732-7142, 732-7143, 732-7144

Mr. Porter B. Lee
Administrator

Webster
Courthouse Bldg.
P.O. Drawer 820, Minden 71055
Phone 377-4354, 377-3620 - Ext. 36,
377-7470

Mrs. Viola Mansell
Administrator

West Baton Rouge
P.O. Box 560
724 N. Jefferson Avenue, Port Allen 70767
Phone 344-6731, 344-6732

Mrs. Ethel B. Marionneaux
Administrator

West Carroll
Box 370, Oak Grove 71263
Phone 428-3211, 428-2175

Mr. Kenneth Earl Nix
Administrator

West Feliciana
Public Welfare Bldg.
Box 280, St. Francisville 70775
Phone 635-3374

Mr. Douglas Young
Administrator

Winn
110 North Abel St.
Box 231, Winnfield 71483
Phone 628-4751, 628-4322

Mr. Jerry G. Fullerton
Administrator

URBAN AND COMMUNITY AFFAIRS
Crisis Intervention Program

32

Certification Agency

Parish Served

Acadia and Vermilion CAA
403 N. Parkerson
Crowley, Louisiana
(318) 783-7490

Acadia
Vermilion

Allen Action Agency, Inc.
519 Fifth Street
Oberlin, Louisiana
(318) 639-4348

Allen

Avoyelles Progress Action
Courthouse Building
Marksville, Louisiana
(318) 253-6085

Avoyelles

Bossier Community Action Program
1309 Delhi Street
Bossier City, Louisiana
(318) 222-8436

Bossier

Caddo Community Action Agency
1530 Arlington Street
Shreveport, Louisiana
(318) 424-8315

Caddo

Claiborne Community Action
418 East Main Street
Homer, Louisiana
(318) 927-2121

Cläiborne

Community Advancement, Inc.
2147 Government Street
Baton Rouge, Louisiana
(504) 387-0465

East Baton Rouge

Evangeline Community Action
403 West Magnolia Street
Ville Platte, Louisiana
(318) 363-1306

Evangeline

East Carroll Community Action
Old Courthouse Building
Lake Providence, Louisiana
(318) 559-2774

East Carroll

North Centrala, Inc..
205 Main Street
Colfax, Louisiana
(318) 627-3754

Grant
Winn

Certification AgencyParish Served

Lemoyne Community Action
413 Plaquemine Street
Plaquemine, Louisiana
(504) 687-6826

Iberville
Ascension
West Baton Rouge

Jefferson Community Action Program
1817 Airline Highway
Kenner, Louisiana
(504) 721-5367

Jefferson

Lafourche Agency of Community Services
1211 Menard Street
Thibodaux, Louisiana
(504) 446-6731

Lafourche

LaSalle Community Action Association
Post Office Drawer "M"
Harrisonburg, Louisiana
(318) 744-5445

LaSalle
Tensas
Catahoula
Caldwell
Concordia

Lincoln Total Community Action
900 S. Vienna, Suite B
Ruston, Louisiana
(318) 255-5401

Lincoln

Delta Community Action Association
200 South Walnut
Tallulah, Louisiana
(318) 574-2130

Madison
Morehouse
Richland

Natchitoches Area Action Association
New Courthouse Building
Natchitoches, Louisiana
(318) 352-8085

Natchitoches
DeSoto
Sabine

Total Community Action
1770 Tchoupitoulas Street
New Orleans, Louisiana
(504) 524-3645

Orleans

Ouachita Multi-Purpose CAP
501 South Grand Street
Monroe, Louisiana
(318) 322-7151

Ouachita

Quad-Area CAA, Inc.
Post Office Box 1003
Amite, Louisiana
(504) 748-6031

Washington
Tangipahoa
Livingston
St. Helena

Certification AgencyParish Served

Pointe Coupee Community Advancement
702 Olinde Street
New Roads, Louisiana
(504) 638-6356

Pointe Coupee

Cenla Community Action Committee
425 Bolton Avenue
Alexandria, Louisiana
(318) 445-5346

Rapides

St. Charles Community Action Program
193 St. Charles Avenue
New Sarpy, Louisiana
(504) 784-6134

St. Charles

St. James Community Action
Old Courthouse Building
Convent, Louisiana
(504) 562-7411

St. James
St. John the Baptist
Assumption

SMILE
501 St. John Street
Lafayette, Louisiana
(318) 234-3272

St. Martin
Iberia
Lafayette

St. Mary Community Action
317 Wilson Street
Franklin, Louisiana
(318) 828-5703

St. Mary

St. Landry Community Action
Post Office Box 899
Opelousas, Louisiana
(318) 368-9606

St. Landry

Webster Community Action
208 Gleason Street
Minden, Louisiana
(318) 377-7022

Webster

Macon Economic Opportunity
Oak Grove, Louisiana
Post Office Box 443
(318) 428-4379

West Carroll

WOMAN'S MISSIONARY UNION

Louisiana Southern Baptist Woman's Missionary Union will sponsor an outreach program in coordination with Migrant Education. The outreach program will offer health kits to migrant families and possibly emergency aid. A list has been prepared for the convenience of recruiter-coordinators and social workers in Migrant Education. Please contact the person listed in your district for aid and assistance for migrant families.

Associational Directors 1976-'77

- ACADIA - Mrs. Lloyd Young, 731 S. 12th St., Eunice 70535 (457-3835)
- ADOLPHE STAGG - Mrs. H. J. Rushing, 112 Wolff Parkway, Houma 70360 (H.876-7176, O.872-9482)
- AMITE RIVER - Mrs. J. K. Webb, Box 23, Greensburg 70441 (222-6510)
- ASCENSION - Mrs. Preston Holder, Rt. 1, Box 563, Gonzales 70737 (673-6612)
- ATCHAFALAYA - Mrs. R. G. Little, Box 433, Krotz Springs 70750 (566-3771)
- BAYOU MACON - Mrs. William Mitchell, Rt. 1, Box 324, Lake Providence 71254 (552-6035)
- BEAUREGARD - Mrs. Kenneth Hodges, Box 398, Dry Creek 70637 (328-2652)
- BIENVILLE - Mrs. Rupert Sledge, Box 238, Arcadia 71001 (263-2300)
- BIG CREEK - Mrs. Mixon Bankston, Rt. 1, Box 18, Dry Prong 71423 (899-3318)
- CALDWELL - Mrs. M. E. McFadden, Jr., Rt. 2, Box 174-M, Columbia 71418 (649-7137)
- CAREY - Mrs. G. W. McMillin, 140 Starlin Dr., Sulphur 70663 (527-7436)
- CENTRAL LOUISIANA - Mrs. Marie Masson, 4810 Whitechapel Blvd., Alexandria 71301 (443-8368)
- CHAPPAPEELA - Mrs. John Campbell, 155 Short, Ponchatoula 70454 (386-3367)
- CONCORD - Mrs. Guy Ludwig, 603 Spring, Farmerville 71241 (368-8539)
- DEER CREEK - Mrs. Elaine B. Stewart, Box 695, Baskin 71219 (248-2371)
- DELTA - Mrs. H. L. Spruill, Box 293, St. Joseph 71366 (766-3997)
- DESOTO - Mrs. Charles Johnson, Rt. 1, Box 127, Grande Cane 71032 (858-2592)
- EASTERN LOUISIANA - Mrs. Evelyn Crotwell, Box 284, Walker 70785 (665-2682)
- EVANGELINE - Mrs. Daniel Dufrene, Rt. 1, Box 592-D, Erath 70533 (318-937-5941)
- GULF COAST - Mrs. Archie McClelland, Mobile Oil Camp #379, Morgan City 70380 (384-6903)
- JACKSON - Mrs. Ronny Self, 108 Stinson Drive, Jonesboro 71251 (259-4418)
- JUDSON - Mrs. E. P. Moore, 1425 Carolyn Sue Drive, Baton Rouge 70815 (925-5589)
- LASALLE
- LA TANGI - Mrs. Lester Hill, Box 320, Albany 70711 (567-3666)

LIBERTY/WEBSTER - Mrs. Harold Davis, Drawer H, Cullen 71021 (539-4816)
 LOUISIANA - Mrs. J. A. Townsend, Rt. 2, Box 5, Bunkie 71322 (346-6309)
 LUTHER RICE - Mrs. Joe Wiegand, 816 Decker, Jennings 70546 (824-4669)
 MADISON - Mrs. Crawford Williams, Box 829, Tallulah 71282 (574-3380)
 MOREHOUSE - Mrs. Rawls Pierce, Rt. 4, Box 165, Bastrop 71220 (281-2939)
 MT. OLIVE - Mrs. Richard Tubre, 825 Maple, Oakdale 71463, (335-3216)
 NATCHITOCHEs - Mrs. Therman Williams, Box 207, Robeline 71469
 (472-8593)
 NEW ORLEANS - Mrs. E. R. Hood, 9401 Mark Lane, River Ridge 70123
 (504-737-3076)
 NORTH RAPIDES - Mrs. A. E. Gibson, 506 Tioga Road, Pineville 71360
 (640-4870)
 NORTH SABINE - Mrs. Jim Franks, Rt. 3, Many 71449 (645-9231)
 *OUACHITA - Mrs. Chrystine Conn, 303 State, Jonesville 71343 (339-9993)
 OUACHITA PARISH - Mrs. A. D. Foreman, III, 400 Pargoud Drive, Monroe
 71201 (322-1748)
 PLAQUEMINES -
 RED RIVER - Mrs. Clothilde Adkins, Box 573, Coushatta 71019 (932-469)
 RICHLAND - Mrs. Joe Hutchinson, 107 Tweedle, Delhi 71232 (878-9417)
 SABINE - Mrs. V. R. Miller, Rt. 5, Many 71449 (256-2431)
 ST. TAMMANY - Mrs. John V. Rawlings, 139 North Theard, Covington 70433
 (504-892-5812)
 SHADY GROVE - Mrs. Peggy Jordan, 1604 Center, Winnfield 71483 (628-6291)
 TANGIPAHOA -
 TRENTON - Mrs. E. F. Towns, Rt. 4, Box 499, West Monroe 71291 (396-2097)
 UNION - Mrs. W. P. McKinnie, Rt. 2, Box 182, Marion 71260 (318-292-4164)
 VERNON - Mrs. V. G. Kelley, Box 186, Pitkin 70656 (358-3321)
 WASHINGTON - Mrs. Jim Anderson, Rt. 1, Box 87-A, Bogalusa 70427
 (732-2896)
 WILLIAM WALLACE - Mrs. Russell Chaney, Rt. 2, Box 108-A, Clinton 70722
 (683-8570)
 WINN - Mrs. Peggy Jordan, 1604 Center, Winnfield 71483 (628-6291)
 *NORTHWEST LOUISIANA - Mrs. B. B. Barr, 6804 W. Canal, Shreveport 71108
 (631-4420)