

DOCUMENT RESUME

ED 135 290

HE 008 650

TITLE The Mcton Guide to American Colleges with a Black Heritage 1976-77.

INSTITUTION Moton Consortium on Admissions and Financial Aid, Washington, D.C.

SPONS AGENCY Technical Assistance Consortium To Improve Coll. Services, Washington, D.C.

PUB DATE 76

NOTE 85p.

AVAILABLE FROM Moton Consortium on Admissions and Financial Aid, 2001 S Street N.W. Suite 603, Washington, D.C.

EDRS PRICE MF-\$0.83 HC-\$4.67 Plus Postage.

DESCRIPTORS Charts; Ccllege Choice; College Majors; *Colleges; Curriculum; Directories; Educational Planning; Facilities; *Higher Education; Military Science; *Negro Colleges; *Negro Education; School Calendars; School Location; Student Costs; Student Financial Aid; Units of Study (Subject Fields); *Universities

ABSTRACT

The directory lists colleges and universities in the U.S. and its territories with a Black heritage, describing the character, campus, faculty, academic calendar, academic offerings, military science offerings, costs, financial aid programs, and student activities of each and giving information on whom to contact for further informaticn. It also advises students on hcw to plan for college education and choose a school. Institutional information is presented in narrative and chart form, and each school's location is indicated on a regional map. (MSE)

 * Documents acquired by ERIC include many informal unpublished *
 * materials not available from other sources. ERIC makes every effort *
 * to obtain the best copy available. Nevertheless, items of marginal *
 * reproducibility are often encountered and this affects the quality *
 * of the microfiche and hardcopy reproductions ERIC makes available *
 * via the ERIC Document Reproduction Service (EDRS). EDRS is not *
 * responsible for the quality of the original document. Reproductions *
 * supplied by EDRS are the best that can be made from the original. *

ED 135290

U S DEPARTMENT OF HEALTH,
EDUCATION & WELFARE
NATIONAL INSTITUTE OF
EDUCATION

THIS DOCUMENT HAS BEEN REPRO-
DUCED EXACTLY AS RECEIVED FROM
THE PERSON OR ORGANIZATION ORIGIN-
ATING IT. POINTS OF VIEW OR OPINIONS
STATED DO NOT NECESSARILY REPRESENT
OFFICIAL NATIONAL INSTITUTE OF
EDUCATION POSITION OR POLICY

The MOTON GUIDE To American Colleges With A BLACK HERITAGE

"PERMISSION TO REPRODUCE THIS COPY-
RIGHTED MATERIAL HAS BEEN GRANTED BY

Robert K. Moton
Memorial Institute, Inc.
TO ERIC AND ORGANIZATIONS OPERATING
UNDER AGREEMENTS WITH THE NATIONAL IN-
STITUTE OF EDUCATION. FURTHER REPRO-
DUCTION OUTSIDE THE ERIC SYSTEM RE-
QUIRES PERMISSION OF THE COPYRIGHT
OWNER."

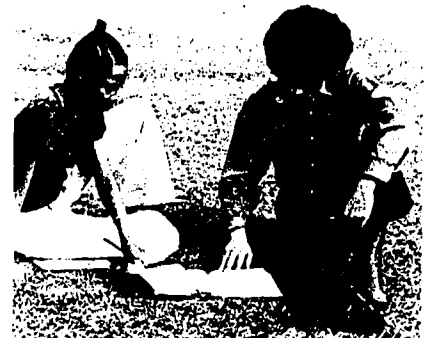

1976-77



HE 008650

CLEMENT HALL

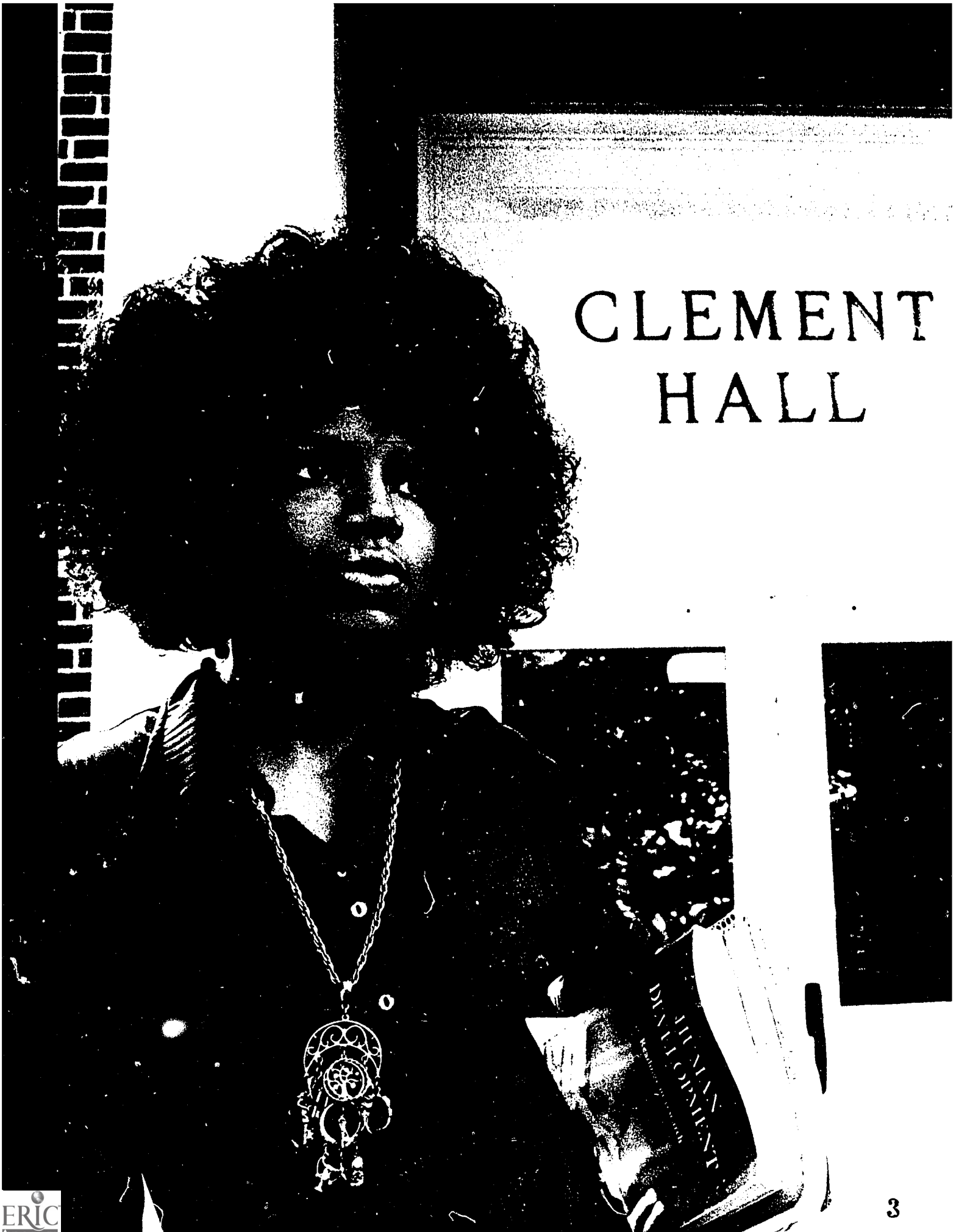

Contents

I. Introduction	3
How To Use This Guide	4
Your Guide to Your Future	5
What Determines the College For You	6
What A College Looks For In You	7
What Do You Look For In A College	8
College Expenses And Financial Aid	10
The Transfer Student	12
II. Listings of Colleges	17
III. Cross Reference Tables	65
Majors Offered	66
General Information	72
Annual Costs	74
Cooperative Education	74
Test Requirements	75
Number of Students	75
Percentage of Black Students	75
Varsity Athletic Teams	75
IV. The Robert R. Moton Memorial Institute	79
Officers of Administration	80
The Institute	81
V. Index To Colleges	84

Copyright © 1976 by The Robert R. Moton Memorial Institute. All rights reserved. Library of Congress Catalog Card Number: 73-85994.

Published by the Moton Consortium on Admissions and Financial Aid through a grant from the U. S. Office of Education as part of Technical Assistance Consortium To Improve College Services (Tactics).

Coordinated by The Moton Consortium Admissions and Financial Aid, Washington, D.C.

Prepared, designed and printed by the Educational Division, Stein Printing Company, Atlanta, Ga.

Information concerning additional copies of this publication may be provided upon request of.

The Moton Consortium Admissions and Financial Aid
Suite 603
2001 S Street N.W.
Washington, D.C. 20009
Telephone: (202) 332-7383

Introduction

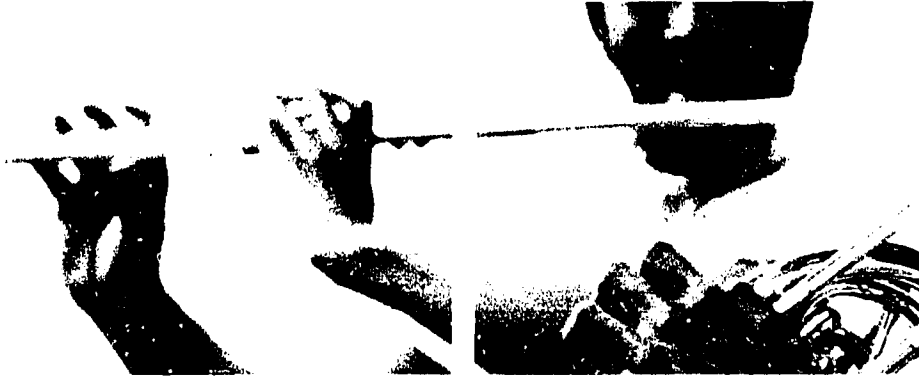

How To Use The Guide

The "Moton Guide to American Colleges with A Black Heritage" is a directory which covers more than just information on specific colleges and universities. Following this section on how to use the directory are more sections on what it takes to go to college, the academic and the monetary requirements, and the necessary preparations which aid in finding the college for you. There is much involved in choosing a college and the following sections of information are provided to give you as comprehensive a picture of college life as possible.

Using this directory is a simple matter of knowing the alphabet. Each college or university is listed alphabetically according to the first word in the formal name of the school. For instance, Paul Quinn College will be listed under "P" for Paul. And that is essentially all there is to finding the colleges within the directory.

Once you have located the institution within the directory you will find seven sections which provide you comprehensive information on the college. For instance under the section of academics, both the types of degrees and majors offered are listed so that you can determine if this particular college might be what you are looking for. Under the student activities section is a general listing of activities and intercollegiate and intramural athletics offered by the school.

Should you want to contact the college the phone number and/or the address is provided. You will find this information directly beneath the name of the college. All correspondence should be directed to the Office of Admissions at each school.

So that you will not have to read every description of every college in finding what they offer, a cross-reference section is provided. The cross-references are time-saving tables which you will find handy in locating quick facts about the college. Now to use it. . . . Each

college is vertically listed at the top of the page. On the left side of the page is a listing of major offerings in alphabetical order. To find if a college offers a certain major, go to the top of the page, find the college you are looking for, then come down to the major you are looking for. If the college offers a particular major it will be indicated by a dot, if not, the space will be empty. If you cannot find a specific major, look at the major under which it would most logically be listed. For instance clothing and retailing is listed as home economics. A more detailed reference of major offerings is found within the description of each college.

The procedure used in locating the major area of study is also used in locating other information listed in the cross-reference tables.

Your Guide To Your Future

A beginning like no other beginning, a new way of life, a different way of thinking . . . that is what comes with going to college. But right now let's back up to where you are at the present time, trying to find the right college for you. First, what are some of the colleges that you might consider? What reference sources do you seek in finding these colleges?

This is where the "Moton Guide to American Colleges with a Black Heritage" can help you. This guide provides a brief, yet comprehensive, description of 103 colleges including a listing of the colleges' undergraduate majors, approximate tuition and other facts and figures necessary to draw meaningful conclusions in your search for the right college.

This directory was conceived when we at the Moton Institute discovered that there was no complete reference book listing the colleges and universities with a Black heritage. Consequently, there was no way for you to consider many colleges because you were not aware of their existence. This guide can serve to



answer many of the questions you may have about college, as well as acquaint you with schools you may not have previously considered.

In order for you to get the most out of this directory, we have provided a glossary of terms and a comprehensive table of contents which will facilitate the location of information.



What Determines The College For You

You determine the college for you. In your search for a college you will want to find the one that is best for you. But when you consider what the best colleges are, look at why they are labeled "best" and by whom. Is a college best because of a strong academic program, because the football team ranks number one year after year, because it boasts many famous graduates, or because a relative went there?



When looking at the list of reasons why an institution is considered one of the best see if what you think constitutes "best" coincides with what an institution maintains as being best. If the two do not coincide then the conclusion is simple . . . that college is not best for you.

Another thing to keep in mind is who makes the final decision in choosing a college. Your parents will most likely have college choices for you to consider. Listen to their advice carefully because they are likely speaking from experience and they naturally have your best interests in mind.

If a school is church affiliated, perhaps you can discuss some of the institution's offerings with a minister of the same denomination. He should have a general idea of the quality and reputation of the school under consideration.

You may want to talk with the admissions counselor of a college and receive first-hand information. They can provide you with a number of publications detailing what the school can offer you, both socially and academically.

The counselor can even arrange for you and your parents to visit the campus and tour the facilities.

If you are reasonably sure of the major area of study you are interested in, you may wish to contact the chairman of that particular division or department. He or she will be able to answer your questions and give a more detailed picture of what to expect within the major. You can also get some insights into the job market in this field.

In your search for the college best for you, friends will more than likely express convincing opinions on the college they would recommend. Remember, it is your objective that you are seeking to accomplish, not theirs, and it is you who will be attending the college. Make your decision a personal one rather than a precarious one.



What A College Looks For In You

Probably the first things you think of in qualifying for admission to a college are the test requirements and high school grades. You should think of these things because they are a big part of the admissions process of most colleges. But test requirements and high school grades are not exclusive determinants in being admitted. Things like character, potential and attitude also count in acceptance decisions. In fact, more and more colleges are making efforts to accept many more students by providing conditional programs that a student may enter under and then move on to the regular college curriculum. Remedial courses in reading, mathematics and other areas where students may be deficient, are provided to help a student attain the regular college course level. If you find that you do not meet the requirements of a college that you would like to attend, don't feel discouraged, contact the

Director of Admissions and see what type of special consideration may be given to your application. If you

have the desire and potential to do college work, few will deny you the opportunity to prove yourself.



What Do You Look For In A College

There are many things to look for in a college that can only be determined according to the objectives you seek. There are, however, at least three main things you should consider in selecting a college.



#1 Really know what your main purpose is in going to college. Define what your objective is. Perhaps you are interested in ecology or earth functions but you have not decided on a specific major. You probably should look for the college that offers geology, earth science or archeology, etc. That way you can decide on the concentration in which you are most interested. Perhaps college is only a beginning for

you, a basis for further study in your college major, or specialization in fields like law or medicine. Maybe you are headed for a professional athletic career and college offers the opportunity of perfecting your game while gaining a college education. Whatever your main purpose is, be honest with yourself and find out exactly what it is that you wish to accomplish in college.



#2 After you have established your objective, see if it can be accomplished at the colleges you have in mind. Ask yourself this: can my educational aim be achieved at these particular schools? To answer this question, you will need specific information from the college (brochures, booklets) about the area of study you wish to pursue. For instance, you want to go into the field of journalism at a particular college and the only information you have about the journalism program is very general. Write the college and request information on a specific area, for example: radio and television, public relations or newspaper. Or, if you haven't decided which area of journalism you want to go into, request additional information covering all concentrations in journalism. There is a chance that some colleges will not have departmental brochures and they will probably send you a catalog or some other reference which clearly outlines the offerings open to you.



#3 Having selected some colleges that offer the educational program you want, of these decide which offers more of what you want. List your priorities and eliminate colleges according to them. For instance, if an urban location is the number one priority in choosing a college, then do not waste your time researching rurally located colleges. Or if you desire a college with a family type atmosphere, then those with small enrollments would most likely be favorable choices.



College Expenses--Financial Aid

Granted, getting a college education today can be expensive. But before you decide to attend the college that may be less expensive than some others look at what you'll receive in the long run. Don't allow your objectives to be molded on the basis of dollars and cents.

Of course, reality is reality. If you really have very little money for college, then a budget for college expenses should be worked out. This can be done by sitting down, getting a pad and pencil and writing down the actual expenses. Basic costs will be tuition and fees, room and board. But there are other fees, too, such as laboratory costs, books and special activities. If you're staying on campus, as opposed to living at home, count on spending money on room furnishings such as sheets, a lamp, and other room necessities. Transportation costs . . . bus, air and sometimes taxi fare must be included. Remember, transportation costs also include expenses incurred each time you go home on holidays, weekends, etc. Many times shipping costs on trunks and luggage must be

allowed for. Naturally there are expenses for clothing, movies, pizza, and personal items.

When you've listed the items and their costs and allowed for incidentals such as the football game you hadn't planned on going to, add them together and the bottom figure is the yearly cost. Now that you have an approximate cost for college you can begin to inquire about college financial aid programs.

There are numerous financial aid programs available to you. Qualification for these programs is usually established through either the Parents Confidential Statement (PCS) provided by the College Scholarship Service or Family Financial Statement (FFS) provided by the American College Testing Program. Both forms provide information about annual income, assets, and expenses and thereby are the basis in determining your needs for



monetary assistance during college. You may secure either form from high school or college counselors or you can request a copy directly from the College Scholarship Service, P.O. Box 176, Princeton, New Jersey 08540; or the American College Testing Program, Box 168, Iowa City, Iowa 52240.

The scholarship or grant is one source of financial aid for which you might qualify. In addition to the colleges' scholarships and grants program, various states offer tuition grants, scholarships and loans. Community agencies, fraternal organizations and industries such as Standard Oil, General Motors, Sears Roebuck, Celanese Corporation, Alcoa, Kroger, and numerous others, every year give out scholarships and grants to qualifying students. These two sources of aid are given outright to students as gift-aid, with no stipulations for repayment.

Colleges may participate in major Federally funded student aid programs consisting of Grants, Loans and College Work Study. The loan program at most colleges is usually the most extensive

financial aid program that is offered. However, advantages of these loan programs are that interest rates are kept to a minimum and repayment plans can be flexible and convenient. For detailed information regarding each of these programs, seek the advice and information of the Director, Office of Student Financial Aid at the college of your choice or the counselor at your high school.

Employment is one sure method of receiving money to help you through college. Most institutions have a work-study program in which you can obtain on or off-campus jobs that don't interfere with your academic schedule. Under the work-study program a co-op program that enables you to alternate in working one quarter and studying the next quarter is sometimes an option you might choose. In addition to the work-study program, many institutions have placement offices that are at your disposal in helping you find employment.

Although many financial aid programs are available to you, it is always helpful to begin by helping yourself. Earnings from summer

employment can be saved and applied to college expenses. You do not have to wait until the summer before you enter college to begin saving. If you have decided by your junior year in high school that you will be applying for college, then why not begin saving that summer?

One more thing, if you are seeking financial aid, then by all means apply for it early in your senior year.

The Transfer Student

Many things are involved in transferring from one institution to another. One of the first things you should establish is the reason or reasons for the transfer. Then you should make sure a transfer will be to your advantage. For instance, you are required by most schools to take a certain amount of major courses at that one school. If you have already taken over half the courses in your major area of study, it would probably be unwise to make a change.

Since many colleges have different curriculum standards, often the amount of credit you've earned at one college won't be accepted at another college. This of course results in your having to take additional courses as well as to retake others.

It is also important for you to find out the graduation requirements of the college to which you wish to transfer. You should find out the exact number of credits that will transfer as well as those that will be lost in the transfer. If you're receiving some type of financial aid and will continue to need the aid,

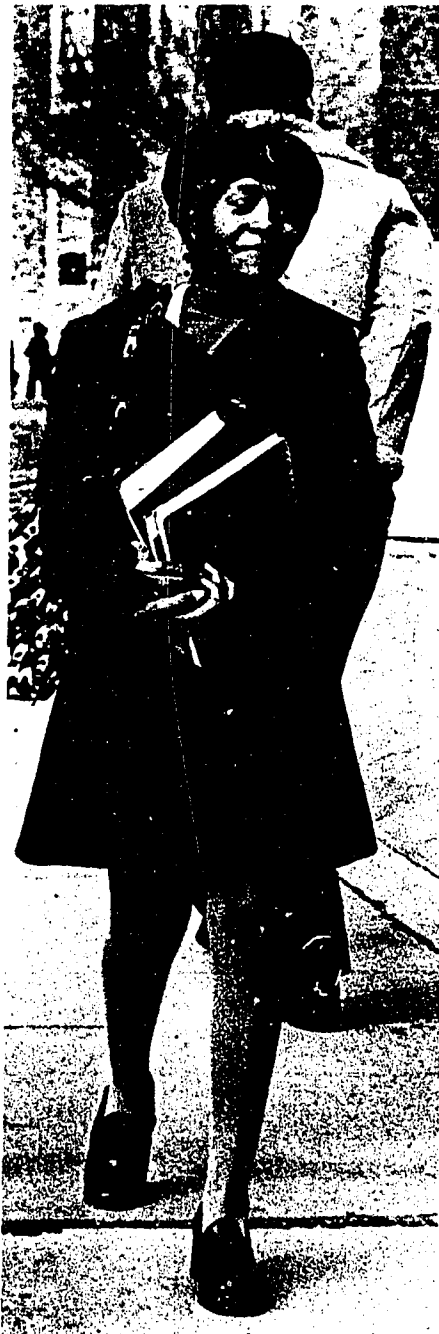

check to see if the assistance you receive is transferable or if you will need to reapply for aid at your newly selected college.

Another aspect of transferring you should keep in mind is the type of institution you want to find. Would you prefer the same atmosphere and policies of your previous college, or would you prefer a college that is different? Maybe you have attended a small private school and now you would like to experience a large state college. Do not feel reluctant about the possibilities for transferring from a two-year community college or technical institute into a four-year school. Many colleges now have programs in which credit is accepted for training and skill previously developed at a technical institute. Possibly you can pursue a degree in the skill that you developed while in the technical school because there are four-year colleges that do offer degrees in some technical areas.

Where We Are Located.

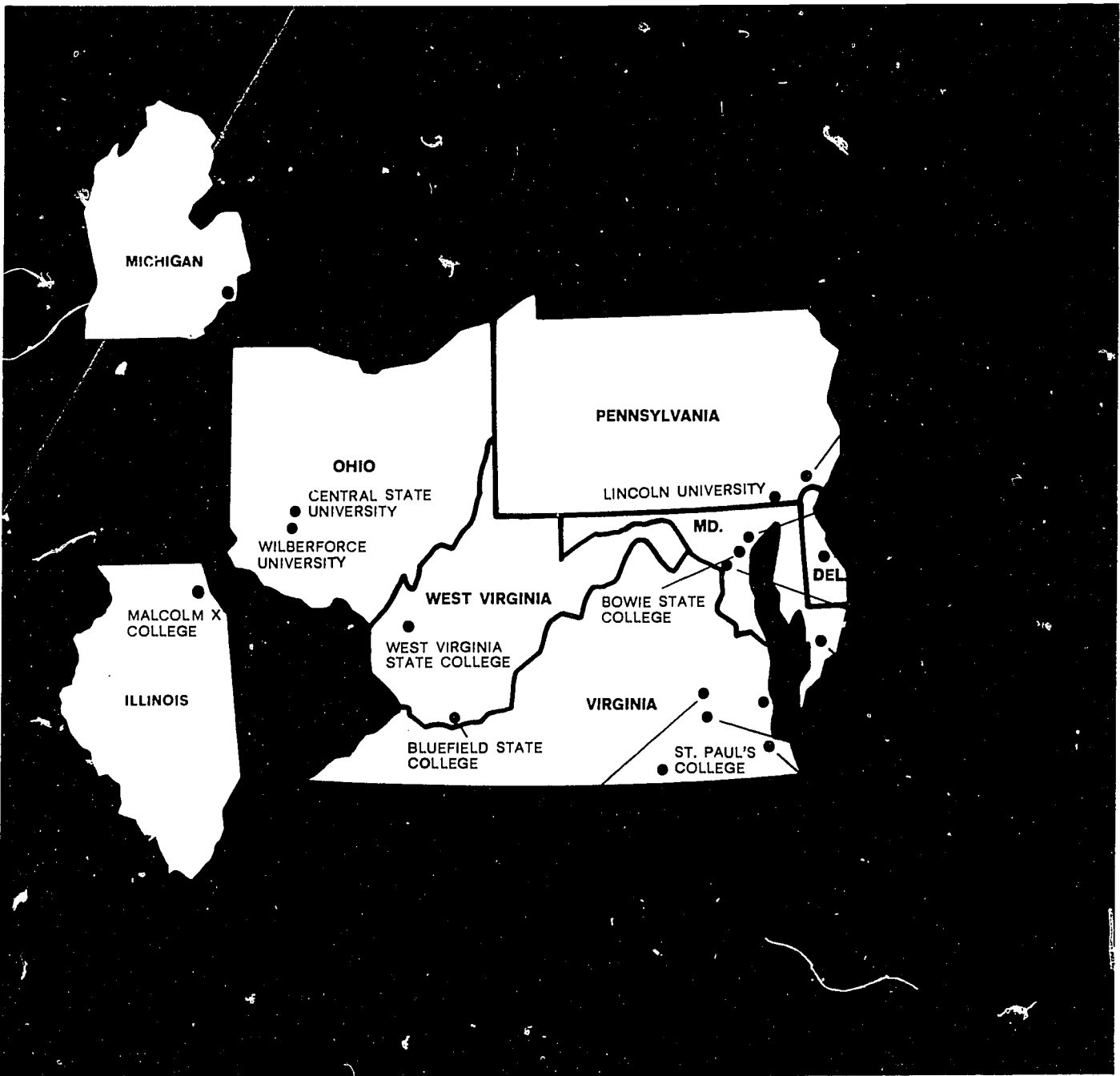

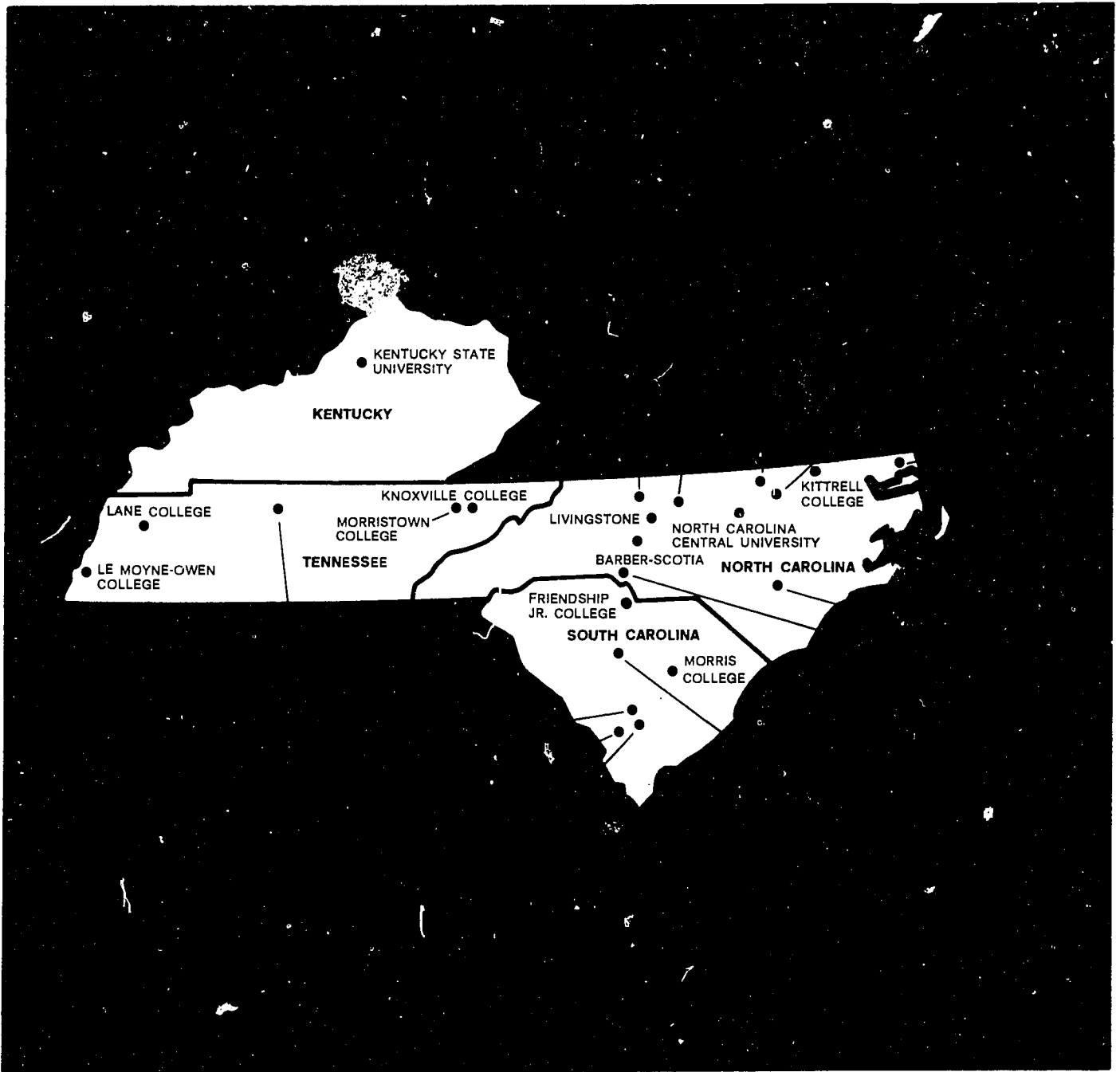

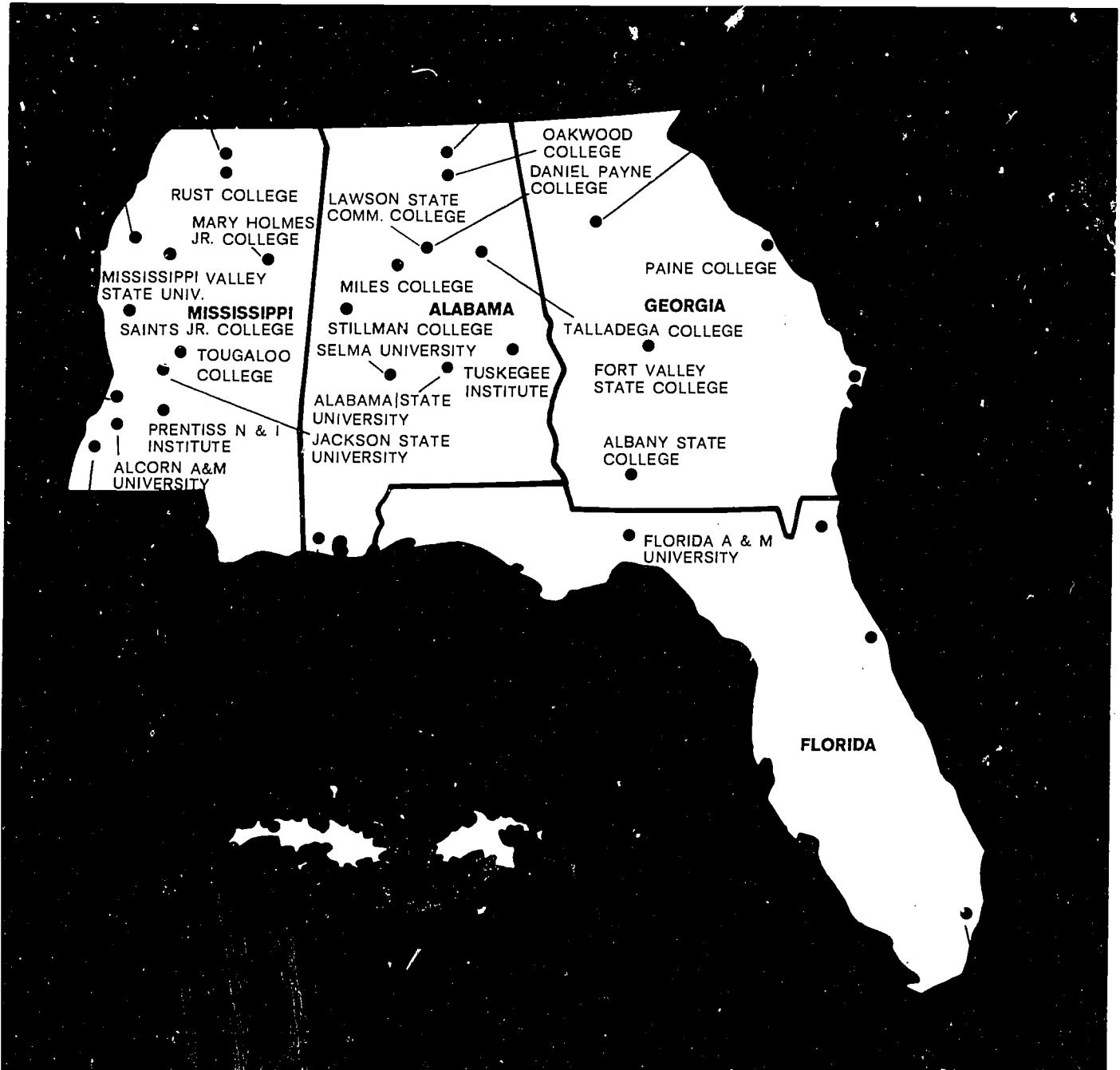

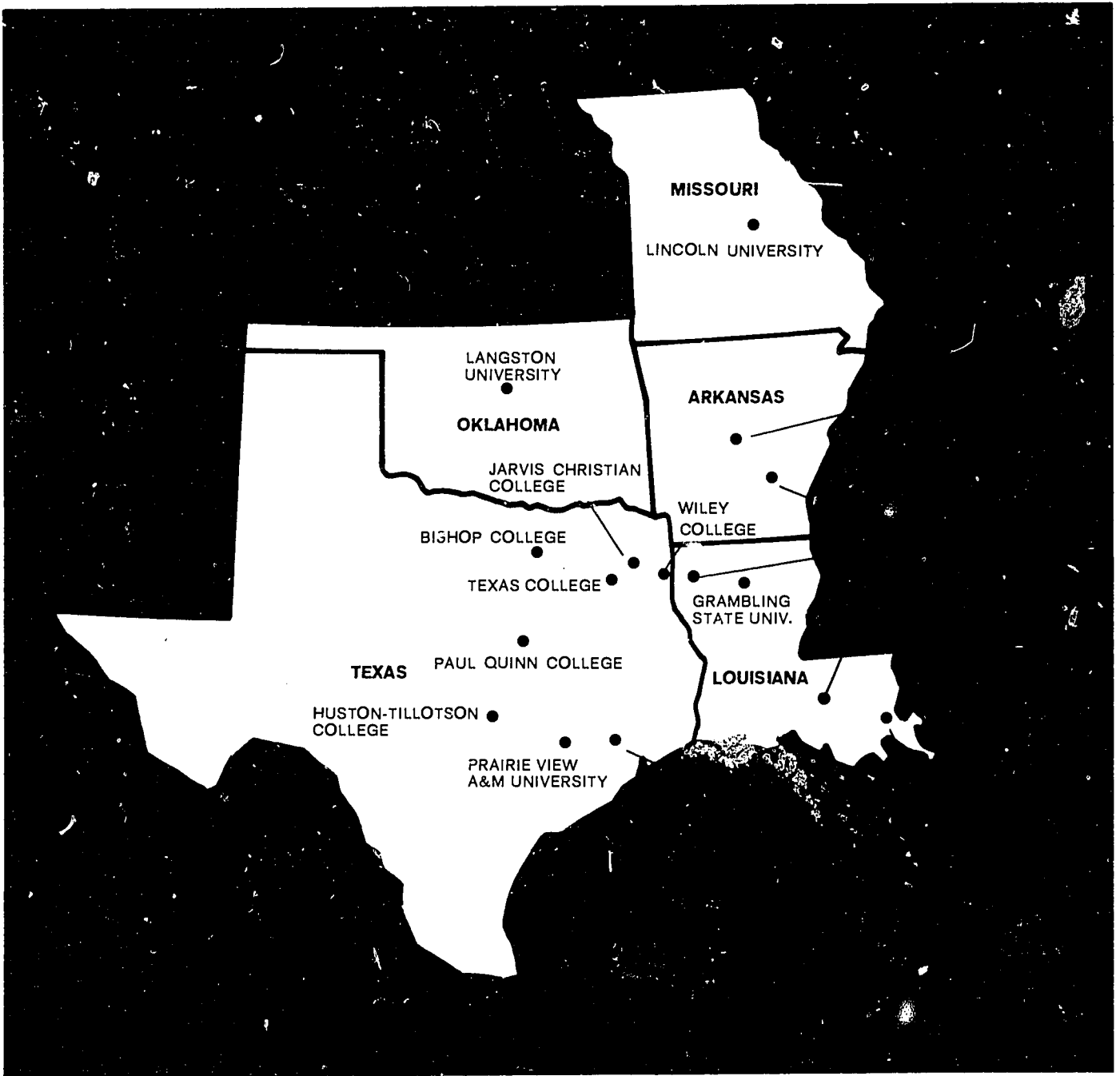

Listing of Colleges

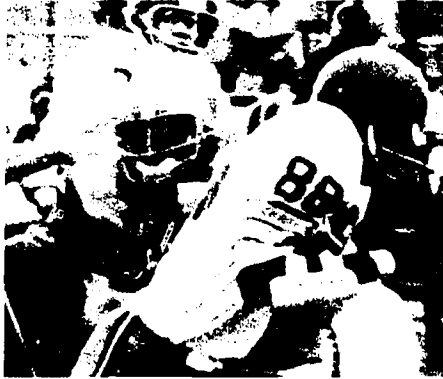
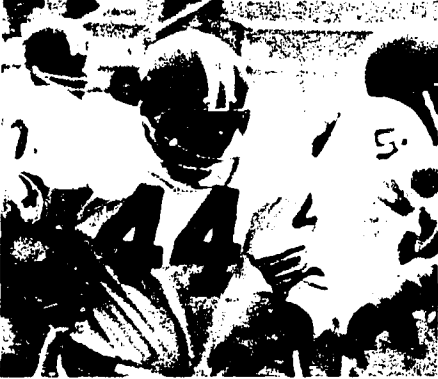

ALABAMA AGRICULTURAL AND MECHANICAL UNIVERSITY

Normal, Alabama 35762
(205) 859-7011

CHARACTER: Alabama A & M University was founded in 1875 and today is a public, four-year, coeducational university with a total fulltime day enrollment of approximately 4,447 (2,306 men, 2,141 women). The school is accredited by the Southern Association of Colleges and Secondary Schools.

CAMPUS: The 850 acre campus is situated in the urban center of Huntsville. Forty-six buildings comprise the institution's facilities. The library houses approximately 315,974 volumes (printed, microfiche, microfilm). Residence halls have a total capacity of 1,569. Thirty-nine percent of the student body lives on campus while 61 percent commutes.

FACULTY: Alabama A & M University has a complement of 225 fulltime faculty members, 43 percent of whom have earned the terminal degree. The faculty-student ratio is 1 to 23.

ACADEMICS: The University's academic calendar is based on the semester system. Degrees offered include the Bachelor of Arts and the Bachelor of Science degree. Undergraduate majors include: agriculture (horticulture and ornamental horticulture, food science and technology, environmental science, natural resource development and management), biological sciences (botany, zoology, chemistry), business and commerce (business administration, accounting and general business, business education, economics, secretarial administration), education (art, elementary, secondary, psychology, health, physical, recreation, special, music), English and literature (English), foreign languages (French, Spanish, German), health and medical professions (pre-dentistry, pre-nursing, pre-medical technology), home economics (child development, family relations), history and cultures, library science, music, mathematics, military science (Army ROTC), social science (sociology, political science, social work), physical sciences (physics, chemistry), technology (computer sciences, electrical, building and construction, electronics, mechanic drafting and design, mechanical, printing production and management), and social work. Special programs offered are Interdisciplinary and Student Special Services.

MILITARY SCIENCE: Army ROTC.

COSTS: Costs per semester include approximately \$190 for tuition and fees and \$512 for room and board. Out-of-state students' cost per semester include \$315 for tuition and fees.

FINANCIAL AID: Approximately 85 percent of the total student body receives some amount of financial aid. Alabama A & M University offers the following financial aid programs: loans, grants and employment. For additional financial aid information, contact the Director of Financial Aid at the University.

STUDENT ACTIVITIES: Student activities include honor societies, religious organizations, choir, male glee club, marching band, concert band, drama, departmental clubs, fraternities and sororities, social service organizations and political organizations. The University's athletic program includes varsity football, basketball, baseball, track, golf and tennis.

CONTACT: For further information write or call the Director of Admissions.

ALABAMA STATE UNIVERSITY

Montgomery, Alabama 36101
(205) 262-3581

CHARACTER: Alabama State University was founded in 1874 and today is a public, four-year, coeducational university with a total fulltime day enrollment of approximately 3,519 (1,622 men, 1,897 women). The school is accredited by the Southern Association of Colleges and Schools.

CAMPUS: The 62 acre campus is situated in the urban center of Montgomery. Twenty-seven buildings comprise the institution's facilities. The library houses approximately 141,000 volumes. Residence halls have a total capacity of 1,266. Thirty-nine percent of the student body lives on campus, 27 percent lives in off campus housing and 34 percent commutes.

FACULTY: Alabama State has a complement of 130 fulltime faculty members, 38 percent of whom have earned the Ph. D. degree. The faculty-student ratio is 1 to 25.

ACADEMICS: The University's academic calendar is based on the quarter system. Degrees offered include the Bachelor of Arts and the Bachelor of Science degrees, the Master of Arts and the Master of Science degrees and the "AA" Certificate. Undergraduate majors include: art, biological sciences (biology), business and commerce (business administration, accounting, management, marketing, economics, office administration), education (art, early childhood, elementary, secondary, music, physical), foreign languages (French, German, Spanish), English and literature (English, literature), history and cultures (American, European), mathematics, music, physical sciences (chemistry, physics, physical sciences), psychology (general), social sciences (sociology, social work). A special program offered is Cooperative Education. The graduate school offers degree programs in education (elementary, special library media, administration and supervision, secondary, guidance, adult), and biology.

MILITARY SCIENCE: Air Force ROTC.

COSTS: Costs per quarter include \$135 for tuition and fees and \$308 for room and board.

FINANCIAL AID: Approximately 90 percent of the total student body receives some amount of financial aid. Alabama State offers the following financial aid programs: loans, grants, scholarships, campus employment and assistantships. For additional financial aid information, contact the Director of Financial Aid at the University.

STUDENT ACTIVITIES: Student activities include fraternities, sororities, drama, social service organizations, chorale ensemble, choir, marching band, concert band, dance, honor societies, hobby clubs, and academic interest clubs. The University's athletic program includes football, baseball, basketball, track and field, swimming and tennis.

CONTACT: For further information write or call the Director of Admissions.

ALBANY STATE COLLEGE

Albany, Georgia 31705
(912) 439-4107, 439-4336

CHARACTER: Albany State College was founded in 1903 and today is a public, four-year, coeducational college with a total fulltime day enrollment of approximately 2,096 (910 men, 1,186 women). The school is accredited by the Southern Association of Colleges and Schools.

CAMPUS: The 130-acre campus is situated in the urban center of Albany. Twenty-four buildings comprise the institution's facilities. The library houses approximately 84,000 volumes. Residence halls have a total capacity of 1,130. Thirty-seven percent of the student body live on campus, 43 percent live in off-campus housing and 20 percent commutes.

FACULTY: Albany State College has a complement of 131 fulltime faculty members, 41 percent of whom have earned the Ph.D. degree. The faculty-student ratio is 1 to 15.

ACADEMICS: Albany State College provides innovative instructional and professional programs through its four academic divisions: Arts and Sciences, Business, Education, and Nursing. The Division of Arts and Sciences grants the Bachelor of Arts degree in Art, Biology, Chemistry, English, History and Political Science, Mathematics, Modern Languages, Music, Sociology, and Speech and Theatre. The Division of Arts and Sciences also grants the Bachelor of Science degree in Biology, English, Music, and Mathematics. The Division of Business offers Programs leading to the Bachelor of Business Administration degree, the Bachelor of Science degree in Business Education, and in Secretarial Science. The Division of Education grants degrees in the following areas: Elementary Education, Secondary Education, Health and Physical Education, Psychology, and Special Education. The Division of Nursing offers a multifaceted pathway to a Bachelor of Science in Nursing for professional practice.

Other educational programs include a dual degree program with the Georgia Institute of Technology in Engineering and/or Technology, a dual degree program with Howard University in Bio-Chemistry, and Army ROTC (sponsored jointly with Fort Valley State College. Minors at Albany State College include Anthropology, Criminal Justice, Gerontology, Social Welfare, Urban Life, Computer Science, and Library Science.

Special programs at Albany State College include a Cooperative Education Program, a Special Services—Upward Bound Program, a Special Studies (Developmental) Program, and a Continuing Education Program. Master's Degree Programs in Elementary and Secondary Education (through Georgia State University) and Business Administration (through Valdosta State College) are offered on Albany State's campus.

COSTS: Costs per quarter include approximately \$183 for tuition and fees and \$300 for room and board. For out-of-state students, costs per quarter include \$421 for tuition and fees.

FINANCIAL AID: Approximately 60 percent of the total student body receives some amount of financial aid. Albany State College offers the following financial aid programs: Loans, grants, scholarships and employment. For additional financial aid information, contact the Director of Financial Aid at the College.

STUDENT ACTIVITIES: Student activities include student government, newspaper, yearbook, radio, television, film, religious organizations, drama, dance, marching and concert band, social service organizations, honor society and clubs, fraternities, sororities. The College's athletics include baseball, basketball, cross-country, swimming, softball, tennis and track.

CONTACT: For further information write or call the Director of Admissions.

ALCORN STATE UNIVERSITY

Lorman, Mississippi 39096
(601) 877-3711

CHARACTER: Alcorn A & M University was founded in 1871 and today is a public, four-year, coeducational university with a total fulltime day enrollment of approximately 3,000 (1,300 men, 1,700 women). The school is accredited by the Southern Association of Colleges and Schools.

CAMPUS: The 1,700 acre campus is situated in a rural setting. The urban center of Jackson is just 78 miles from the university. One hundred and six buildings comprise the institution's facilities. The library houses approximately 100,000 volumes. Residence halls have a total capacity of 2,358. Eighty percent of the student body lives on campus while 20 percent commutes.

FACULTY: Alcorn State University has a complement of 121 fulltime faculty members, 30 percent of whom have earned the Ph.D. degree. The faculty-student ratio is 1 to 21.

ACADEMICS: The University's academic calendar is based on the semester system. Degrees offered include the Bachelor of Arts, the Bachelor of Science degree and M.Ed. Undergraduate majors include: agriculture, biological sciences (biology), business and commerce (accounting, business administration, secretarial science), English (English), education (early childhood education, business, technical, health and physical education, special education, elementary), foreign languages (French), history, health science, mathematics, music, home economics (food and nutrition), physical sciences (chemistry), social sciences (social science, economics, sociology, social welfare, political science), other (industrial arts, medical technology, electronics).

Master of Science in Education Degree in the following areas; in Elementary Education and Secondary Education. Endorsements are available in the following areas: Administration & Supervision, Agriculture, Athletic Administration & Coaching, Biology, Business Education, Chemistry, English, General Science, Guidance and Counseling, Health and Physical Education, Home Economics, Language Arts in Elementary School, Mathematics, Social Sciences.

Special programs offered are the 8 College Consortium, Honors Program, Developmental Reading Laboratory, Program with Speech Pathologist, Agricultural Experimentation Program, and Cooperative Extension Service (program in developing Southwest Mississippi).

MILITARY SCIENCE: Army ROTC.

COSTS: Costs per semester include approximately \$200 for tuition and fees (in state) and \$300 per semester (out of state) plus \$364.50 for room and board.

FINANCIAL AID: Approximately 90 percent of the total student body receives some amount of financial aid. Alcorn State University offers the following financial aid programs: loans, grants, scholarships, on-campus employment. For additional financial aid information, contact the Director of Financial Aid at the University.

STUDENT ACTIVITIES: Student activities include fraternities, sororities, marching band, concert band, orchestra, gospel choir, dance troupe, dance, concert choir, debating society (forensic), student government, yearbook, newspaper, religious organizations, ethnic organizations. The University's athletic program includes basketball, football, tennis, golf, track and field, archery, badminton, softball, volleyball, swimming.

CONTACT: For further information write or call the Director of Admissions.

ALLEN UNIVERSITY
Columbia, South Carolina 29204
(803) 779-6430

CHARACTER: Allen University was founded in 1870 and today is a private, four-year, coeducational university with a total fulltime day enrollment of approximately 455 (265 men, 190 women). The school is affiliated with the African Methodist Episcopal Church and is accredited by the State Department of Education, South Carolina.

CAMPUS: The 20-acre campus is situated in the urban center of Columbia. Eighteen buildings comprise the institution's facilities. The library houses approximately 42,795 volumes. Residence halls have a total capacity of 452. Fifty-seven percent of the student body lives on campus, thirty-nine percent lives in off-campus housing and 4 percent commutes.

FACULTY: Allen University has a complement of 47 fulltime faculty members, 25 percent of whom have earned the Ph.D. degree. The faculty-student ratio is 1 to 13

ACADEMICS: The University's academic calendar is based on the semester system. Degrees offered include the Bachelor of Arts and Bachelor of Science degree. Undergraduate majors include: art, biological sciences (biology), business and commerce (business administration, secretarial studies), education (art, business, child development and nursery, elementary, music, physical, secondary), English and literature (English), history and cultures, mathematics, music, physical sciences (chemistry), social sciences (sociology), social studies, history.

Special programs are offered in cooperative education, Comprehensive Freshman Achievement Program, and Upward Bound Program.

COSTS: Costs per semester include approximately \$750 for tuition and fees and \$508 for room and board.

FINANCIAL AID: Approximately 93 percent of the total student body receives some amount of financial aid. Allen University offers the following financial aid programs: loans, scholarships, employment and grants. For additional financial aid information, contact the Director of Financial Aid at the College.

STUDENT ACTIVITIES: Student activities include student government, newspaper, yearbook, religious organizations, dance, drama, musical theater, political clubs, ethnic organizations, fraternities, sororities, social service organizations. The University's athletic program includes softball, tennis, track, soccer, field, gymnastics, archery, badminton, volleyball.

CONTACT: For further information write or call the Director of Admissions and Records.

**UNIVERSITY OF ARKANSAS
AT PINE BLUFF**

Pine Bluff, Arkansas 71601
(501) 535-6700

CAMPUS: The University site is on the north edge of the city of Pine Bluff, Jefferson County, on U.S. Highway 79, which leads to Memphis, Tennessee and other points east. Forty buildings comprise the institution's facilities. These buildings are situated on 327 acres of land. The library which consists of 39,200 square feet houses approximately 100,000 volumes. Twenty-six percent of the student body lives on campus, 74 percent commutes.

FACULTY: The University of Arkansas at Pine Bluff has a complement of 143 fulltime faculty members, 35 percent of whom have earned the Doctoral degree. The faculty-student ratio is 1 to 18.

ACADEMICS: The College's academic calendar is based on the semester system. Degrees offered include the Bachelor of Arts and the Bachelor of Science degree. Undergraduate majors include: art, biological sciences (biology and medical technology), business (business administration, accounting, business education and economics), English, speech and drama. Associate of Arts degrees are offered in vocational arts and criminology/law enforcement, library science, mathematics, music education, chemistry (general), social science (sociology), history, audio-visual communications, health and physical education, home economics, nursing, vocational arts, agricultural education, teacher education (elementary, secondary, early childhood), special education.

MILITARY SCIENCE: Army ROTC.

COSTS: Costs per semester include approximately \$200 for tuition and fees (in state) and \$350 per semester (out of state) plus \$532 for room and board.

FINANCIAL AID: Approximately 90 percent of the student body is eligible for some amount of financial aid. The University of Arkansas at Pine Bluff offers the following financial aid programs: loans, grants, scholarships and employment. For additional financial aid information, contact the Director of Financial Aid at the University.

STUDENT ACTIVITIES: Student activities include student government, newspaper, yearbook, fraternities, sororities, marching band, concert and jazz bands, vesper choir, religious organizations, honor societies, hometown clubs, L. A. Davis Dance Group, dramatics, debating and social service organizations. The University's athletic program includes basketball, baseball, football, tennis, golf, track, archery, softball, soccer, volleyball, field hockey, and swimming.

CONTACT: For further information write or call the Director of Admissions.

ATLANTA UNIVERSITY

Atlanta, Georgia 30314
(404) 681-0251

CHARACTER: Atlanta University was founded in 1865 and today is a private, graduate, coeducational university with a total fulltime day enrollment of approximately 1,377 (526 men, 851 women). The school is accredited by the Southern Association of Colleges and Schools.

CAMPUS: The 57-acre campus is situated in the urban center of Atlanta. Fourteen buildings comprise the institution's facilities. The library houses approximately 280,217 volumes. Residence halls have a total capacity of 400. Thirty-five percent of the student body lives on campus while 65 percent commutes.

FACULTY: Atlanta University has a complement of 117 fulltime faculty members, 69 percent of whom have earned the Ph.D. degree. The faculty-student ratio is 1 to 10.

ACADEMICS: The University's academic calendar is based on the semester system. Degrees offered include the Master of Arts degree (Afro-American studies, economics, English, French, history, political science, social science, sociology and anthropology, administration and supervision, early childhood education, educational psy-

chology, elementary education, guidance and counseling, reading, secondary education, special education), Master of Science degree (biology, chemistry, mathematics, academic library science, public library science, school library science, special library science), Master of Social Work (autonomous social work practice in clinical settings; autonomous social work practice policy, planning and administrative settings), Doctoral degree (biology, political science).

Special programs offered are the Afro-American studies, Alcoholism Counselor Training, Black Heritage in Social Welfare Project, Black Stylization and Implication Project, Center for African and African American Studies.

The graduate schools offer degrees in Arts and Sciences (Afro-American studies, biology, chemistry, economics, English, French, history, mathematics, political science, public administration, social science, sociology and anthropology), Business Administration (accounting, finance, operations management, marketing management and organizational behavior, transportation management), Education (administration and supervision, early childhood education, elementary, secondary, reading, guidance and counseling, educational psychology, special education, visiting teacher), Library Science (academic library science, public, school, special), Social Work (autonomous social work, practice in clinical setting, autonomous social work practice policy, planning and administrative settings).

COSTS: Costs per semester include approximately \$750 for tuition and fees, and \$250 for room. Food is purchased on a cash basis.

FINANCIAL AID: Approximately 70 percent of the total student body receives some amount of financial aid. Atlanta University offers the following financial aid programs: scholarships, assistantships, fellowships, loans and grants. For additional financial aid information, contact the Director of Financial Aid at the University.

STUDENT ACTIVITIES: Atlanta University is a graduate school exclusively, therefore the efforts of students are mainly directed toward academic achievement. Students do participate in the activities of the five other member colleges of the Atlanta University Center. Much activity is also available in the city of Atlanta.

CONTACT: For further information write or call the Office of the Registrar.

BARBER-SCOTIA COLLEGE

Concord, North Carolina 28025
(704) 786-5171

CHARACTER: Barber-Scotia College was founded in 1867 and today is a private, four-year, coeducational college with a total fulltime day enrollment of approximately 535 (195 men, 340 women). The school is affiliated with the United Presbyterian Church and is accredited by the Southern Association of Colleges and Schools.

CAMPUS: The 37 acre campus is situated in a rural setting with the urban center of Charlotte just 20 miles away. Twenty-four buildings comprise the institution's facilities. The library houses approximately 60,000 volumes. Residence halls have a total capacity of 550. Ninety-five percent of the student body lives on campus while five percent commutes.

FACULTY: Barber-Scotia College has a complement of 39 fulltime faculty members, 32 percent of whom have earned the Ph.D. degree. The faculty-student ratio is 1 to 13.

ACADEMICS: The College's academic calendar is based on the semester system. Degrees offered include the Bachelor of Arts and the Bachelor of Science. Undergraduate majors include: biological sciences (biology), business and commerce (business management and administration, secretarial studies), education (elementary, child development and nursery, business, secondary), social sciences (sociology).

Special programs offered are the Independent Study, Honors Program, and Accelerated Program.

COSTS: Costs per semester include approximately \$541 for tuition and fees and \$477 for room and board.

FINANCIAL AID: Approximately 70 percent of the total student body receives some amount of financial aid. Barber-Scotia College offers the following financial aid programs: employment, loans, grants, scholarships. For additional financial aid information, contact the Director of Financial Aid at the College.

STUDENT ACTIVITIES: Student activities include student government, newspaper, yearbook, fraternities, sororities, religious organizations, social service organizations, drama. Athletics include basketball and gymnastics.

CONTACT: For further information write or call the Director of Admissions.

BENEDICT COLLEGE

Columbia, South Carolina 29204
(803) 779-4930

CHARACTER: Benedict College was founded in 1870 and today is a private, four-year, coeducational college with a total fulltime day enrollment of approximately 1,700 (650 men, 1,050 women). The school is affiliated with the Baptist Church and is accredited by the Southern Association of Colleges and Schools.

CAMPUS: The 20 acre campus is situated in the urban center of Columbia. Eighteen buildings comprise the institution's facilities. The library houses approximately 125,000 volumes. Residence halls have a total capacity of 1,200. Sixty-five percent of the student body lives on campus while 35 percent commutes.

FACULTY: Benedict College has a complement of 92 fulltime faculty members, 37 percent of whom have earned the Ph.D. degree. The faculty-student ratio is 1 to 20.

ACADEMICS: The College's academic calendar is based on the semester system. Degrees offered include the Bachelor of Arts and the Bachelor of Science. Undergraduate majors include: arts, English, journalism, music, early childhood education, elementary education, secondary education, physical education, recreation administration, therapeutic recreation, business administration, business education, banking and finance, accounting, economics, management, marketing, biology, chemistry, mathematics, physics, criminal justice, history, political science, sociology, social work, religion and philosophy.

A special program offered is the Honors Program.

COSTS: Costs per semester include approximately \$750 for tuition and fees and \$450 for room and board.

FINANCIAL AID: Approximately 93 percent of the total student body receives some amount of financial aid. Benedict offers the following financial aid programs: grants, loans, employment, scholarships. For additional financial aid information, contact the Director of Financial Aid at the College.

STUDENT ACTIVITIES: Student activities include student government, newspaper, yearbook, fraternities, sororities, departmental clubs, drama, ethnic organizations, dances, religious organizations, social service organizations, musical organizations. Athletics include basketball, baseball, track, volleyball, softball, cross-country, golf, swimming and tennis.

CONTACT: For further information write or call the Director of Admissions.

BENNETT COLLEGE

Greensboro, North Carolina 27420
(919) 273-4431

CHARACTER: Bennett College was founded in 1873 and today is a private, four-year college for women with a total fulltime day enrollment of approximately 600. The school is affiliated with the United Methodist Church and is accredited by the Southern Association of Colleges and Schools.

CAMPUS: The 55-acre campus is situated in the urban center of Greensboro. Thirty-eight buildings comprise the institution's facilities. The library houses approximately 70,000 volumes. Ninety-five percent of the student body lives on campus while 5 percent commutes.

FACULTY: Bennett College has a complement of 65 fulltime faculty members. The faculty-student ratio is 1 to 10.

ACADEMICS: The College's academic calendar is based on the semester system. Degrees offered include the Bachelor of Arts, the Bachelor of Science, and the Bachelor of Arts and Sciences in Interdisciplinary Studies. Majors include: art, biology, business, chemistry, drama, early childhood education, elementary education, English, French, health and physical education, history, home economics, mathematics, medical technology, music education, political science, pre-medicine, psychology, social science, sociology, Spanish, special education, and nursing.

Special programs offered are the Cooperative Education program, Interdisciplinary Studies, the Graz University Center Program.

Bennett College and five other colleges in the Greensboro area have formed a consortium. Each college preserves its own distinctive character while sharing areas of strength in courses, library materials, faculty and equipment. Students registered in any one of the colleges may take courses at either of the others without additional fees.

MILITARY SCIENCE is offered at the North Carolina A. & T. State University and is available to Bennett students.

COSTS: Cost per year for the student living on campus is \$2,500. An off-campus student pays \$1,565.00 per year.

FINANCIAL AID: Approximately 78 percent of the total student body receives some amount of financial aid. Bennett offers the following financial aid programs: scholarships, loans, grants and employment. For additional financial aid information, contact the Director of Financial Aid at the College.

STUDENT ACTIVITIES: Student activities include sororities, choir, orchestra, student government, yearbook, newspaper, ethnic organizations, religious organizations. The College's athletics include tennis, track, swimming, archery, field hockey, handball, gymnastics, squash.

CONTACT: For further information write or call the Director of Admissions.

BETHUNE-COOKMAN COLLEGE

Daytona Beach, Florida 32015
(904) 255-3354

CHARACTER: Bethune-Cookman College was founded in 1904 and today is a private, four-year, coeducational college with a total fulltime day enrollment of approximately 1,520 (690 men, 830 women). The school is affiliated with the United Methodist Church and is accredited by the Southern Association of Colleges and Schools.

CAMPUS: The 35-acre campus is situated in the urban center of Daytona Beach. Twenty buildings comprise the institution's facilities. The library houses approximately 150,000 volumes. Residence halls have a total capacity of 800. Sixty-six percent of the student body lives on campus, 33 percent lives in off campus housing and 1 percent commutes.

FACULTY: Bethune-Cookman College has a complement of 64 fulltime faculty members, 43 percent of whom have earned the Ph.D. degree. The faculty-student ratio is 1 to 17.

ACADEMICS: The College's academic calendar is based on the semester system. Degrees offered include the Bachelor of Arts and the Bachelor of Science. Undergraduate majors include biological sciences (biology), business (secretarial studies), education (elementary, physical, health, music, business, secondary, recreation), English and literature (English), foreign languages (Spanish, French), history and cultures (American), mathematics, music, philosophy and religion (philosophy, religion), physical sciences (chemistry, physical sciences), psychology, social sciences (sociology, social work).

Special programs offered are the Junior Year Abroad program, Independent Studies, Student Exchange, Cooperative Education, and the Graz Center Program (summer sessions at the University of Graz, Austria).

COSTS: Costs per year include approximately \$1,736 for tuition and fees and \$1,279 for room and board.

FINANCIAL AID: Approximately 90 percent of the total student body receives some amount of financial aid. Bethune-Cookman offers the following financial aid programs: loans, grants, scholarships and employment. For additional financial aid information, contact the Director of Financial Aid at the College.

STUDENT ACTIVITIES: Student activities include dances, drama, fraternities, sororities, marching band, symphonic band, student government, yearbook, newspaper, radio station, departmental clubs, religious organizations, choir, movies, social service organizations. The College's athletics include football, basketball, baseball, volleyball, softball, track, tennis, golf and karate.

CONTACT: For further information write or call the Director of Admissions.

BISHOP COLLEGE

Dallas, Texas 75241
(214) 376-4311

CHARACTER: Bishop College was founded in 1881 and today is a private four-year liberal arts and teacher education, coeducational college with a total fulltime day enrollment of approximately 1,300 (800 men, 500 women). The school is affiliated with the Baptist Church and is accredited by the Southern Association of Colleges and Schools.

CAMPUS: The 387-acre campus is situated in a suburban setting. The urban center of Dallas is just eight miles from the College. Twenty-four buildings comprise the institution's facilities. The library houses approximately 125,000 volumes. Residence halls have a total capacity of 975. 75 percent of the student body lives on campus while 25 percent commutes.

FACULTY: Bishop College has a complement of 81 fulltime faculty members 53 percent of whom have earned the Ph.D. degree. The faculty-student ratio is 1 to 16.

ACADEMICS: The College's academic calendar is based on the semester system. Degrees offered include the Bachelor of Arts, Bachelor of Science and Bachelor of Science in Education. Undergraduate majors include the life sciences (biology, biochemistry, botany, ecology, physiology, zoology), business and commerce (accounting, business management and administration, finance, management, office administration, bookkeeping/business management, marketing, real estate, secretarial studies), computer science and systems analysis (computer science, data processing, systems analysis), education (business, elementary, general, secondary, early childhood development and kindergarten education, education of exceptional children, education of mentally retarded, health, music, physical, recreation, speech), engineering (cooperative program), English and literature (English, literature, creative writing), ethnic studies (Black or Afro-American, American or Native American, Mexican-American, Spanish-American), foreign languages (Spanish, French, German, linguistics), geography, health and medical professions (medical technology, health and safety, practical nursing), history and cultures (American, European, ancient, regional), mathematics (statistics), music (voice, instrumental, composition and theory), philosophy and religion (philosophy, religion), physical sciences (astronomy, chemistry, earth science, physics, geology, physical sciences), psychology (child, general, experimental, social), social sciences (anthropology, economics, international relations, sociology, public administration, social work), theater arts (dance). Special programs offered are the Independent Study, Junior Year Abroad and the Honors Program.

COSTS: Costs per semester include approximately \$867.50 for tuition and fees and \$632.50 for room and board (including linen service).

FINANCIAL AID: Approximately 90 percent of the total student body receives some amount of financial aid. Bishop College offers the following financial aid programs: loans, grants, scholarships, work aid and outside employment. For additional financial aid information, contact the Director of Financial Aid at the College.

STUDENT ACTIVITIES: Student activities include fraternities, sororities, concert band, marching band, choir, religious organizations, ethnic clubs, political clubs, student government, yearbook, newspaper, television, radio and social service organizations. The College's athletic program includes baseball, basketball, football, softball and track and field.

CONTACT: For further information write or call the Director of Admissions.

BISHOP STATE JUNIOR COLLEGE

Mobile, Alabama 36603
(205) 433-7476

CHARACTER: Bishop State Junior College was founded in 1965 and today is a public, two-year, coeducational

college with a total fulltime day enrollment of approximately 1,921 (1,066 men, 855 women). The school is accredited by the Southern Association of Colleges and Schools.

CAMPUS: The 7-acre campus is situated in the urban center of Mobile, Ala. Eight buildings comprise the institution's facilities. The library houses approximately 24,000 volumes. One hundred percent of the student body commutes.

FACULTY: Bishop State Junior College has a complement of 53 fulltime faculty members. The faculty-student ratio is 1 to 25.

ACADEMICS: The College's academic calendar is based on the quarter system. Degrees offered include the Associate of Arts, Associate of Science and the Associate of Applied Science. Undergraduate majors include: art, biological sciences (biology), business and commerce (business administration, office administration), education (business, speech, elementary, physical, general), English, dramatic arts, history, mathematics, music, physical sciences (chemistry), pre-engineering, pre-forestry, pre-law, pre-medicine, pre-dentistry, pre-nursing, pre-pharmacy, social sciences (social science, sociology). Occupational careers: accounting, applied science, computer science technology (commercial, library technical assistant, management and supervision technology, secretarial science, teacher assistant (elementary, secondary).

Two year program: general business, textile management.

Certificate program: data processing (key punch), unit record, clerical typewriting, secretarial, allied health technology, electroencephalographic technician, inhalation therapist, medical data processing, medical lab technician, medical record technology, medical technology, occupational therapy assistant, optometric technician, physical therapy assistant, radiologic technology, surgeon's assistant.

Special programs offered are Cooperative Education, and Interdisciplinary Studies Programs.

COSTS: Costs per quarter include approximately \$67 for tuition and fees.

FINANCIAL AID: Approximately 60 percent of the total student body receives some amount of financial aid. Bishop State Junior College offers the following financial aid programs: loans, BEOG and work study. For additional financial aid information, contact the Director of Financial Aid at the College.

STUDENT ACTIVITIES: Student activities include band, choir, student government, yearbook, drama, departmental clubs, social service organizations. The College's athletic program includes track, basketball, baseball.

CONTACT: For further information write or call the Director of Admissions.

BOWIE STATE COLLEGE

Bowie, Maryland 20715
(301) 262-3350

CHARACTER: Bowie State College is a four-year liberal arts college founded in 1865 as a normal school. It has a total full-time undergraduate enrollment of 1,993 students (1,062 men, 931 women) and is accredited by the Middle States Association of Colleges and Secondary Schools.

CAMPUS: The 237-acre campus is located half way between Baltimore, Md. and Washington, D.C., next door

to the growing city of Bowie, Maryland. Seventeen buildings comprise the institution's facilities. The library houses approximately 77,000 volumes. Thirty percent of the student body lives on campus while 70 percent commutes.

FACULTY: Bowie State College has 129 full-time faculty members. The faculty-student ratio is 1 to 16.

ACADEMICS: The College's academic calendar is based on the semester system. Degrees offered include Bachelor of Art, Bachelor of Science, Master of Education. Undergraduate majors include art, biology, business administration (accounting, marketing, management, banking & finance, general business), education (elementary, early childhood, physical), English, history and geography, international studies, mathematics, music, social sciences (anthropology, political science, psychology, social work, sociology), speech/theatre. Special programs offered are: Opportunity Unlimited, Study Skills, Cooperative Education, Interinstitutional Cooperative Program, College-Level Examination Program (CLEP). A graduate division grants a Master of Education degree.

COSTS: Costs per year for Maryland State students include approximately \$750 for tuition and fees, \$1,320 for room and board. For the non-Maryland student costs per year include \$1,450 for tuition and fees.

FINANCIAL AID: Approximately 75 percent of the total student body is qualified for some kind of financial aid. Bowie State offers the following financial aid programs: loans, scholarships, employment and grants. For additional financial aid information, contact the Director of Financial Aid at the College.

STUDENT ACTIVITIES: Student activities include theatre, dance, choir, religious organizations, student government, departmental clubs, yearbook, newspaper, honor societies, fraternities, sororities. The College's athletic program includes basketball, baseball, track, tennis, soccer, cross country, volleyball, softball, table tennis, badminton, aerial darts, archery and swimming.

CONTACT: For further information write or call the Director of Admissions.

CENTRAL STATE UNIVERSITY

Wilberforce, Ohio 45384
(513) 376-6011

CHARACTER: Central State University was founded in 1887 and today is a public, four-year, coeducational university with a total fulltime day enrollment of approximately 2,385 (1,313 men, 1,072 women). The school is accredited by the North Central Association of Colleges and Secondary Schools.

CAMPUS: The 60-acre campus is situated in a rural setting. The urban center of Dayton is just 15 miles from the university. Forty-two buildings comprise the institution's facilities. The library houses approximately 118,352 volumes. Residence halls have a total capacity of 1,461. Fifty percent of the student body lives on campus while 50 percent commutes.

FACULTY: Central State University has a complement of 133 fulltime faculty members, 35 percent of whom have earned the Ph.D. degree. The faculty-student ratio is 1 to 25.

ACADEMICS: The University's academic calendar is based on the quarter system. Degrees offered include the Associate in Applied Science & Associate in Applied Business, the Bachelor of Arts, and the Bachelor

of Science and the Bachelor of Science in Education. Undergraduate majors include art (history, applied), biological sciences (biology), business and commerce (accounting, business management and administration, finance, marketing, data processing, secretarial studies), communications, education (elementary, business, art, health, music, secondary, library, industrial, physical, special education, industrial arts), engineering (mechanical, surveying, drafting, engineering design), English and literature (English, literature, creative writing, speech), ethnic studies (African or Afro-American), foreign languages (Spanish, French, German), geography, health and medical professions (medical technology, history and cultures (ancient, American, regional, European), mathematics (statistics), military science (military science, army), music (instrumental, history, voice, composition and theory), philosophy and religion, physical sciences (geology, earth science, chemistry, physics), psychology (social, child, experimental, general), social sciences (anthropology, economics, political science, public administration, international relations, sociology, social work), theater arts (drama, dance), trade and vocational (printing, drafting, industrial arts, electronics), other (pre-library education, child development technology).

Special programs offered are the Study Abroad, Honors Program and Cooperative Education.

MILITARY SCIENCE: Army ROTC.

COSTS: Costs per quarter for Ohio state students include approximately \$257 for tuition and fees and \$400 for room and board. Non-Ohio state students' costs per quarter include approximately \$467 for tuition and fees.

FINANCIAL AID: Approximately 70 percent of the total student body receives some amount of financial aid. Central State University offers the following financial aid programs: loans, grants, scholarships and employment. For additional financial aid information, contact the Director of Financial Aid at the University.

STUDENT ACTIVITIES: Student activities include fraternities, sororities, marching band, drama, dance, student government, yearbook, newspaper, radio, religious organizations, social service organizations. The University's athletics include football, baseball, basketball, swimming, bowling, track, golf, tennis, soccer and cross country.

CONTACT: For further information write or call the Director of Admissions.

CHEYNEY STATE COLLEGE

Cheyney, Pennsylvania 19319
(215) 399-6880

CHARACTER: Cheyney State College was founded in 1837 and today is a public, four-year, coeducational college with a total fulltime day enrollment of approximately 2,800 (1,400 men, 1,400 women). The school is accredited by the Middle States Association, NCATE, and Dept. of Higher Education.

CAMPUS: The 275-acre campus is situated in a rural setting. The urban center of Philadelphia is just 21 miles from the college. Thirty buildings comprise the institution's facilities. The library houses approximately 123,000 volumes. Residence halls have a total capacity of 1,300. Thirty percent of the student body lives on campus while 70 percent commutes.

FACULTY: Cheyney State College has a complement of 203 fulltime faculty members, 30 percent of whom have

earned the Ph.D. degree. The faculty-student ratio is 1 to 12.

ACADEMICS: The College's academic calendar is based on the semester system. Degrees offered include the Bachelor of Arts and Bachelor of Science. Undergraduate majors include art (history, fashion design, graphic arts), biological sciences (biology, biochemistry, physiology, zoology), business (accounting, marketing, business management and administration), education (elementary, art, secondary, music, recreation, home economics, industrial arts), English and literature (creative writing, English, speech, literature), ethnic studies (Black or Afro-American), foreign languages (Spanish, French, Russian), history and cultures (American, European), home economics (clothing and textiles, infant and child care, food and nutrition), mathematics, music (instrumental, voice, history, composition and theory), philosophy and religion, physical sciences (oceanography, earth science, chemistry, physics), psychology (general), social sciences (sociology, anthropology, economics, police science, political science).

Special programs offered are the Independent Studies, Honors Program, Cooperative Education and the Accelerated Program.

The graduate division offers degree programs in elementary education, English and industrial arts, and general science.

COSTS: Costs per semester include approximately \$415 for tuition and fees, \$425 for room and board, and \$75 for other expenses. Out-of-state students' costs per semester include approximately \$790 for tuition and fees.

FINANCIAL AID: Approximately 90 percent of the total student body receives some amount of financial aid. Cheyney State offers the following financial aid programs: scholarships, grants, employment and loans. For additional financial aid information, contact the Director of Financial Aid at the College.

STUDENT ACTIVITIES: Student activities include fraternities, sororities, religious organizations, political organizations, concert band, marching band, student government, television, dance, drama, ethnic clubs, social service organizations. The College's athletics include basketball, football, softball, cross-country, archery, golf, swimming, wrestling, track and field and tennis.

CONTACT: For further information write or call the Director of Admissions.

CLAFLIN COLLEGE

Orangeburg, South Carolina 29115
(803) 534-2710

CHARACTER: Claflin College was founded in 1869 and today is a private, four-year, coeducational college with a total fulltime day enrollment of approximately 795 (320 men, 475 women). The school is affiliated with the United Methodist Church and is accredited by the Southern Association of Colleges and Schools.

CAMPUS: The 25-acre campus is situated in the urban center of Orangeburg. Twenty-two buildings comprise the institution's facilities. The library houses approximately 55,000 volumes. Residence halls have a total capacity of 550. Sixty-six percent of the student body lives on campus while 34 percent commutes.

FACULTY: Claflin College has a complement of 56 full-time faculty members, 36 percent of whom have earned the Ph.D. degree. The faculty-student ratio is 1 to 15.

ACADEMICS: The College's academic calendar is based on the semester system. Degrees offered include the Bachelor of Arts and the Bachelor of Science. Undergraduate majors include art, biological sciences (biology), education (health, music, physical, elementary), English and literature, foreign languages (Spanish, French), mathematics, philosophy and religion, physical sciences (chemistry), psychology, social sciences.

MILITARY SCIENCE: Army ROTC.

COSTS: Costs per semester include approximately \$720 for tuition and fees, \$405 for room and board, and \$75.00 for other expenses.

FINANCIAL AID: Approximately 97 percent of the total student body receives some amount of financial aid. Claflin College offers the following financial aid programs: loans, grants, scholarships and employment. For additional financial aid information, contact the Director of Financial Aid at the College.

STUDENT ACTIVITIES: Student activities include fraternities, sororities, political organizations, religious organizations, choir, dance, student government, newspaper, yearbook. The College's athletics include basketball, baseball, softball, tennis, volleyball.

CONTACT: For further information write or call the Director of Admissions.

CLARK COLLEGE

Atlanta, Georgia 30314
(404) 681-3080

CHARACTER: Clark College was founded in 1869 and today is a private, four-year, coeducational college with a total fulltime day enrollment of approximately 1,600 (640 men, 960 women). The school is affiliated with the United Methodist Church and is accredited by the Southern Association of Colleges and Schools.

CAMPUS: The 45-acre campus is situated in the urban center of Atlanta. Twenty-four buildings comprise the institution's facilities. The library houses approximately 350,000 volumes. Residence halls have a total capacity of 625. Forty-nine percent of the student body lives on campus, 20 percent lives in off-campus housing and 31 percent commutes.

FACULTY: Clark College has a complement of 90 full-time faculty members, 42 percent of whom have earned the Ph.D. degree. The faculty-student ratio is 1 to 16.

ACADEMICS: The College's academic calendar is based on the semester system. Degrees awarded are the Bachelor of Arts, Bachelor of Science, and Bachelor of Science in Medical Technology. Areas of study include art (art history, commercial art, fashion design, interior design, photography, studio art), biological sciences (biology), business (business management and administration, secretarial studies), communications (communications, film, journalism, radio and television), computer science and systems analysis (computer science, data processing), economics, education (art, business, elementary, general, home economics, music, physical, secondary), engineering — with Georgia Institute of Technology (architectural, chemical, civil, electrical, industrial and management, mechanical, textile), English and literature (creative writing, English, literature, speech), ethnic studies (Black or Afro-American), foreign languages (French, German, Spanish), health and medical professions (medical tech-

nology, pre-dentistry, premedicine, pre-nursing, pharmacy), history and cultures (American, ancient, European), home economics (clothing and textiles, food and nutrition), mathematics, music (composition and theory, instrumental music, music history, voice), philosophy and religion, physical sciences (chemistry, physical sciences, physics), psychology (general), social sciences (economics, political science, sociology), theatre arts (drama), other (prelaw).

Special programs include Honors program, Independent Studies, 3-2 Liberal Arts and Engineering Combination with Georgia Tech.

COSTS: Costs per semester include approximately \$1,080.40 for tuition and fees, \$612.50 for room and board.

FINANCIAL AID: Approximately 80 percent of the total student body receives some amount of financial aid. Clark College offers the following financial aid programs: grants, work-study, loans, scholarships. For additional financial aid information, contact the Director of Financial Aid at the College.

STUDENT ACTIVITIES: Student activities include student government, student newspaper, yearbook, radio station, television station, religious organizations, drama, dance, symphony orchestra, marching band, concert band, ethnic organizations, social service organizations, fraternities and sororities. The College offers athletic programs in: baseball, basketball, football, golf, softball, tennis, track and field.

CONTACT: For further information write or call the Director of Admissions.

COAHOMA JUNIOR COLLEGE

Clarksdale, Mississippi 38614
(601) 627-2571

CHARACTER: Coahoma Junior College was founded in 1949 and today is a public, two-year, coeducational college with a total fulltime day enrollment of approximately 1,193 (584 men, 609 women). The school is accredited by the Southern Association of Colleges and Schools.

CAMPUS: The 68-acre campus is situated in a rural setting. The urban center of Clarksdale is just 4 miles from the College. Twenty-eight buildings comprise the institution's facilities. The library houses approximately 24,000 volumes. Residence halls have a total capacity of 300. 25 percent of the student body lives on campus while 75 percent commutes.

FACULTY: Coahoma Junior College has a complement of 54 fulltime faculty members, 3 percent of whom have earned the Ph.D. degree. The faculty-student ratio is 1 to 22.

ACADEMICS: The College's academic calendar is based on the quarter system. Degrees offered include the Associate of Art and the Associate of Science degrees. Undergraduate majors include: art, business education, general business, secretarial science, elementary education, English, health and physical education, mathematics, biology, chemistry, pre-medical technology, pre-medicine, pre-dentistry, pre-nursing, pre-pharmacy, pre-veterinary medicine, science education, social science education, pre-law, social science, drafting and design technology, electronic technology. Special programs offered are Early Childhood Education, Freshman Developmental Studies, Library Technology, Drivers Education, and Metrics.

COSTS: Costs per quarter for district students include approximately \$70 for tuition and fees, for non-district stu-

dents \$110, and for out-of-state students \$260. Costs for room and board are \$65 per month.

FINANCIAL AID: Approximately 90 percent of the total student body receives some amount of financial aid. Coahoma Junior College offers the following financial aid programs: loans, grants, scholarships and campus employment. For additional financial aid information, contact the Director of Financial Aid at the College.

STUDENT ACTIVITIES: Student activities include religious organizations, social organizations, ethnic organizations, literary organizations, drama, departmental clubs, honor societies, student government, newspapers, yearbook, concert band, marching band, choir. The College's athletic program includes baseball, basketball, football, tennis, table tennis, track, bowling and chess.

CONTACT: For further information write or call the Director of Admissions.

COLLEGE OF THE VIRGIN ISLANDS

St. Thomas, U. S. Virgin Islands 00801
(809) 774-1252

CHARACTER: The College of the Virgin Islands was founded in 1963 and today is a public coeducation, liberal arts, four-year college with a total full-time day enrollment of approximately 529 (112 men, 417 women). The college is accredited by the Commission on Institutions of Higher Education of the Middle States Association.

CAMPUS: The 175-acre campus of the college is located on St. Thomas three miles west of the town of Charlotte Amalie and overlooking Brewer's Bay. Forty buildings comprise the institution's facilities. The library houses approximately 48,000 volumes. Residence halls have a total capacity of 345. Sixty-five percent of the student body lives on campus while 35 percent commutes.

FACULTY: The College of the Virgin Islands has a full-time faculty, 50 percent of whom have earned the Ph.D. degree. The faculty-student ratio is 1-10.

ACADEMICS: The college's academic calendar is based on the semester system. In the 4-year baccalaureate program you may choose a major in biology; Black Studies; business administration with concentrations in accounting, finance, hotel and restaurant management, and management; chemistry; English; humanities; marine and environmental sciences; mathematics; nursing; social sciences; social welfare services; Spanish; elementary and secondary teacher education leading to certification. In the Cooperative Engineering Program you will take your first three years at The College of the Virgin Islands and then transfer for two years to an institution offering your engineering specialty. Upon successful completion of the program, you will receive a bachelor's degree from both institutions. In the Medical Technology Program, you will take your first three years at The College of the Virgin Islands and then spend one year at a cooperating accredited hospital school. After successful completion of the Hospital School Program, you will be awarded a bachelor's degree in Medical Technology. There is a Transfer Program whereby you can take courses which will prepare you for further study in pharmacy. In the Occupational Program designed to prepare you for employment in some of the critical areas of need in the Virgin Islands after two years of study, you may choose accounting, banking and finance, business management, construction technology, executive secretarial administration, hotel and restaurant management, music, nursing, political science and admin-

istration. The College also offers a Master's Degree Program in Teachers Education.

COSTS: Tuition per semester is \$125.00 for residents and \$375 for non-residents. Room and board for all students is \$524 per semester. Fees for student activities, books and other supplies are approximately \$100 per semester.

FINANCIAL AID: Approximately 70 percent of the total student body receives some amount of financial aid. The College of the Virgin Islands offers the following financial aid programs: grants, loans, and on-campus employment. For additional financial aid information, contact the Director of Financial Aid at the college.

STUDENT ACTIVITIES: Student activities include drama, dance, student government, newspaper, yearbook, religious organizations, political organizations, and social service organizations. The College's athletic program includes baseball, basketball, softball, track and field, tennis, dominoes, wrestling, archery, and horseshoes. With the field house, a golf course, tennis courts, playing fields, and a beautiful, sandy beach located on the campus, there are excellent facilities for athletics and recreation.

CONTACT: For further information, write or call the Director of Admissions.

COPPIN STATE COLLEGE

Baltimore, Maryland 21216
(301) 383-4500

CHARACTER: Coppin State College was founded in 1900 and today is a public, four-year, coeducational college with a total fulltime day enrollment of approximately 1,850 (575 men, 1,275 women). The school is accredited by the Middle States Association of Colleges and Secondary Schools.

CAMPUS: The 29 acre campus is situated in Baltimore, Maryland. Seven buildings comprise the institution's facilities. The library houses approximately 90,000 volumes. Two percent of the student body lives in off-campus facilities while 98 percent commutes.

FACULTY: Coppin State College has a complement of 105 fulltime faculty members, 40 percent of whom have earned the Ph.D. degree. The faculty-student ratio is 1 to 14.

ACADEMICS: The College's academic calendar is based on the semester system. Degrees offered include the Bachelor of Arts, Bachelor of Science and Master of Education. Undergraduate majors include: biological sciences (biology), education (child development and nursery, elementary, education of emotionally disturbed children, education of mentally retarded, industrial arts, secondary, adult education, English and literature (English), history (American, European, Black), mathematics, physical sciences (chemistry), social science and general science.

Special programs offered are the Independent Studies, Cooperative Education, Honors and Freshmen Consortium Programs.

The graduate program offers degree programs in special education, criminal justice and vocational rehabilitation counseling.

COSTS: Costs per year for Maryland state students include approximately \$345 for tuition and fees. Out-of-state students' costs per year include approximately \$695 for tuition and fees, and \$1,500 room and board.

FINANCIAL AID: Approximately 85 percent of the total student body receives some amount of financial aid. Coppin State offers the following financial aid programs: employment, loans, scholarships, and grants. For additional financial aid information, contact the Director of Financial Aid at the College.

STUDENT ACTIVITIES: Student activities include student government, newspaper, yearbook, fraternities, sororities, drama, dances, band, choir, jazz society, creative writing clubs, social service organizations, religious organizations, departmental clubs, honor society. The College's athletics include football, baseball, basketball, softball, tennis, track, field.

CONTACT: For further information write or call the Director of Admissions.

DANIEL PAYNE COLLEGE

Birmingham, Alabama 35212
(205) 592-7791

CHARACTER: Daniel Payne College was founded in 1889 and today is a private, four-year, coeducational college with a total fulltime day enrollment of approximately 425 (154 men, 271 women). The school is affiliated with the Methodist Church and is accredited by the State Department of Education.

CAMPUS: The 159 acre campus is situated in the urban center of Birmingham. Four buildings comprise the institution's facilities. The library houses approximately 16,000 volumes. Residence halls have a total capacity of 150. Thirty-four percent of the student body lives on campus while 66 percent commutes.

FACULTY: Daniel Payne College has a complement of 27 fulltime faculty members, 4 percent of whom have earned the Ph.D. degree. The faculty-student ratio is 1 to 17.

ACADEMICS: The College's academic calendar is based on the semester system. Degrees offered include the Bachelor of Science. Undergraduate majors include: biological sciences (biology), business and commerce (business administration), education (elementary, physical education), English (English), history and political science, music.

Special programs are the Bilateral Program in Architecture and Engineering (Alabama State University, Alabama A & M University).

MILITARY SCIENCE: Army ROTC (Samford University).

COSTS: Costs per semester include approximately \$400 for tuition and fees and \$400 for room and board.

FINANCIAL AID: Approximately 66 percent of the total student body receives some amount of financial aid. Daniel Payne offers the following financial aid programs: loans, grants, scholarships. For additional financial aid information, contact the Director of Financial Aid at the College.

STUDENT ACTIVITIES: Student activities include fraternities, sororities, student government, choir, newspaper, drama, television, religious organizations, ethnic organizations, honor societies, dances. The College's athletic program includes basketball, track and field, baseball, cross-country, volleyball, softball.

CONTACT: For further information write or call the Director of Admissions.

DELAWARE STATE COLLEGE

Dover, Delaware 19901
(302) 678-4901

CHARACTER: Delaware State College was founded in 1891 and today is a public, four-year, coeducational college with a total fulltime day enrollment of approximately 1,925 (1,080 men, 845 women). The school is accredited by the Middle States Accreditation Association — Delaware State Board of Education.

CAMPUS: The 297 acre campus is situated in the urban center of Dover. Sixteen buildings comprise the institution's facilities. The library houses approximately 57,650 volumes. Residence halls have a total capacity of 916. Forty-eight percent of the student body lives on campus while 52 percent commutes.

FACULTY: Delaware State College has a complement of 102 fulltime faculty members, 30 percent of whom have earned the Ph.D. degree. The faculty-student ratio is 1 to 18.

ACADEMICS: The College's academic calendar is based on the semester system. Degrees offered include the Bachelor of Arts and Bachelor of Science. Undergraduate majors include: agriculture (animal science, agronomy-field crops, agriculture economics, fish and game, dairy science, horticulture), art, biological sciences (biochemistry, botany, biology, physiology, ecology, marine biology, zoology), business and commerce (accounting, management and administration, marketing, secretarial studies, sales and retailing), computer science and systems analysis (data processing), education (art, agriculture, child development and nursery, business, home economics, elementary, secondary, recreation, music, physical), English and literature (speech, English, literature), ethnic studies (Black or Afro-American), foreign languages (Spanish, French, German), forestry and conservation, history and cultures (American, ancient, regional), home economics (family relations, food and nutrition, child care, clothing and textiles, institution management), music (instrumental, composition and theory, voice, history) philosophy and religion (scholastic philosophy), physical sciences (physics, physical sciences, chemistry), psychology (general, child), social sciences (sociology, political science, economics, social work).

Special programs offered are the Honors Program, Cooperative Education and Independent Study Program.

COSTS: Costs per semester include approximately \$200 for in-state fees and \$1,050 for room and board. Out-of-state students' costs per semester include approximately \$290 for tuition and fees.

FINANCIAL AID: Approximately 60 percent of the total student body receives some amount of financial aid. Delaware State College offers the following financial aid programs: grants, work-study, national direct student loan, state and college scholarships, athletic grants, departmental scholars, emergency loans, track scholarships, private scholarships. For additional financial aid information, contact the Director of Financial Aid at the College.

STUDENT ACTIVITIES: Student activities include fraternities, sororities, political organizations, social service organizations, student government, yearbook, newspaper, dance, drama, concert band, marching band, choir, ethnic organizations. The athletic program includes baseball, basketball, fencing, bowling, field hockey, football, gymnastics, golf, soccer, softball, swimming, tennis, track and field, handball, archery and wrestling.

CONTACT: For further information write or call the Director of Admissions.

DILLARD UNIVERSITY

New Orleans, Louisiana
(504) 944-8751

CHARACTER: Dillard University was founded in 1869 and today is a private, four-year, coeducational university with a total enrollment of approximately 1,212 (341 men, 871 women). The school is affiliated with the United Methodist Church and the United Church of Christ and is accredited by the Southern Association of Colleges and Schools.

CAMPUS: The 62 acre campus is situated in the urban center of New Orleans. Twenty buildings comprise the institution's facilities. The library houses approximately 121,000 volumes. Forty-seven percent of the student body lives on campus while 53 percent commutes.

FACULTY: Dillard University has a complement of 90 fulltime faculty members, 35 percent of whom have earned the Ph.D. degree. The faculty-student ratio is 1 to 14.

ACADEMICS: The University's academic calendar is based on the semester system. Degrees offered include the Bachelor of Arts and the Bachelor of Science degrees. Undergraduate majors include: art (history, studio), biological sciences (biology), business and commerce (accounting, business administration), education (child development and nursery, general, art, education of exceptional children, elementary, health, music, speech and hearing, physical, secondary), English and literature (English, speech, literature), foreign languages (Spanish, French), health and medical professions (nursing-registered), history and cultures (American, European), mathematics, music (instrumental, voice, also piano & organ), philosophy and religion (philosophy, religion), physical sciences (physics, chemistry, physical sciences), psychology (general), social sciences (sociology, political science, anthropology), social welfare, theater arts (drama).

A special program offered is the Honors Program.

COSTS: Costs per semester include approximately \$900 for tuition and fees and \$500 for room and board.

FINANCIAL AID: Approximately 81 percent of the total student body receives some amount of financial aid. Dillard University offers the following financial aid programs: loans, grants, scholarships and employment. For additional financial aid information, contact the Director of Financial Aid at the University.

STUDENT ACTIVITIES: Student activities include fraternities, sororities, yearbook, newspaper, student government, drama, concert band, social service organizations. The University's athletic program includes basketball, track and field, tennis, swimming and bowling.

CONTACT: For further information write or call the Director of Admissions.

DISTRICT OF COLUMBIA TEACHER'S COLLEGE

Washington, D. C. 20009
(202) 673-7000

CHARACTER: The District of Columbia Teachers College was founded in 1851 and today is a public four year coeducational college with a total full-time day enrollment

of 1200 (327 men, 873 women). The school is accredited by the Middle States Association of Colleges and Secondary Schools.

CAMPUS: The College is situated in the urban center of Washington, D.C. occupying two buildings five blocks apart. The Miner Building is at 2565 Georgia Avenue, N.W. and the Wilson Building at 1100 Harvard Street N.W. The library contains more than 105,000 books and over 750 periodical subscriptions. There are no residence halls.

FACULTY: The College has a complement of 120 full-time faculty members (45 percent with doctorate degrees and 20 part time faculty members).

ACADEMICS: The academic calendar is based on the early semester system. The main purpose of the college is the preparation of students for teaching in pre-schools, early childhood education centers, elementary and junior and senior high schools. The college offers a four year program leading to the Bachelor of Science degree in education.

COSTS: Cost per semester for a full-time District of Columbia resident student including fees — \$67.50; Non-Resident full-time tuition and fees is \$467.50 per semester.

FINANCIAL AID: Approximately 15% of the total student body receives some amount of financial aid. For additional information contact the Director of Financial Aid of the College.

STUDENT ACTIVITIES: Student activities include student government, honor societies, sororities, fraternities, newspaper and yearbook. The athletic program includes baseball, basketball, track and tennis.

CONTACT: For further information write or call the Dean of Admissions and Registrar.

DURHAM COLLEGE

Durham, North Carolina 27707
(919) 683-2561

CHARACTER: Durham College (formerly Durham Business College "DBC"), founded in 1947 by Dr. L. M. Harris, is a private, two year, co-educational college with a total fulltime (day and evening) enrollment of approximately 650 students: 349 male and 301 female. The school is nationally accredited by the Accrediting Commission for Independent Colleges and Schools as a Junior College of Business. In addition, the institution is licensed by the North Carolina Board of Governors (to award the Associate in Applied Science Degree) and the North Carolina Department of Public Instruction. Its programs are approved by the Veterans Administration, the North Carolina Commission for the Blind, the United States Immigration Service. The college is listed in the Higher Education Directory prepared by the United States Department of Health, Education and Welfare. The College is also a candidate for regional accreditation with the Southern Association of Colleges and Schools.

CAMPUS: Situated in an urban atmosphere, the 8 acre campus is comprised of seven buildings with dormitory capacity of 508. Of the 508, 341 are residential and 309 are non-residential. The majority of the non-residential students are Veterans who are enrolled in the evening college program.

FACULTY: Durham College has a complement of 27 fulltime faculty members with a faculty ratio of 25 to 1.

ACADEMICS: The college's academic calendar is based on the terms per school year system. The two-year college offers the Associate in Applied Science Degree (18 mos) in 15 areas; Diplomas (12 mos) in 5 areas and Certificates (9 mos) in 4 areas.

COST: Cost per term include approximately \$619 for tuition and fees (residential); \$550 for room and board.

FINANCIAL AID: Approximately 95 per cent of the total student body receives some form of financial aid. Durham College offers the following financial aid programs: grants, loans and college workstudy employment. For further financial aid information, contact the Director of Financial Aid.

STUDENT ACTIVITIES: Student activities include fraternities, sororities, student government, yearbook, newspaper, drama and the choir. The college's athletic program includes baseball, basketball (men and women), and intramurals.

CONTACT: For further information write or call the Director of Admissions.

EDWARD WATERS COLLEGE

Jacksonville, Florida 32209
(904) 355-5411

CHARACTER: Edward Waters College was founded in 1866 and today is a private, four-year, coeducational college with a total fulltime day enrollment of 708 (323 men, 385 women). The school is affiliated with the African Methodist Episcopal Church and is in candidacy status with the Southern Association of Colleges and Schools.

CAMPUS: The 20 acre campus is situated in the urban center of Jacksonville. Ten buildings comprise the institution's facilities. The library houses approximately 85,000 volumes. Residence halls have a total capacity of 125. Eleven percent of the student body lives on campus while 89 percent commutes.

FACULTY: Edward Waters College has a complement of 33 fulltime faculty members, 45 percent of whom have earned the Ph.D. degree. The faculty-student ratio is 1 to 18.

ACADEMICS: The College's academic calendar is based on the trimester system. Degrees offered include the Bachelor of Arts and Bachelor of Science degree. Undergraduate majors include: elementary education, general sciences, business administration and social sciences.

Special programs offered are the Upward Bound and Carnegie Program (University of Florida).

COSTS: Costs per semester include approximately \$450.00 tuition and fees and \$82.50 for room and board.

FINANCIAL AID: Approximately 95 percent of the total student body receives some amount of financial aid. Edward Waters College offers the following financial aid programs: loans, grants, scholarships, on-campus employment. For additional financial aid information, contact the Director of Financial Aid at the College.

STUDENT ACTIVITIES: Student activities include student government (Men's Senate, Women's Senate), yearbook, fraternities, newspaper, sororities, honor societies, religious organizations (YWCA, YMCA). The College's athletic program includes tennis, baseball, basketball, golf, swimming, track and field, badminton and ping pong.

CONTACT: For further information write or call the Director of Admissions.

ELIZABETH CITY STATE UNIVERSITY

Elizabeth City, North Carolina 27909
(919) 335-0551

CHARACTER: Elizabeth City State University was founded in 1891 and today is a public, four-year, coeducational university with a total fulltime day enrollment of 1,498 (673 men, 825 women). The school is accredited by the Southern Association of Colleges and Schools.

CAMPUS: The 160 acre campus is situated in a rural setting. The urban center of Norfolk is just 42 miles from the university. Forty-two buildings comprise the institution's facilities. The library houses approximately 75,000 volumes. Residence halls have a total capacity of 837. 58 percent of the student body lives on campus while 42 percent commutes.

FACULTY: Elizabeth City State University has a complement of 95 fulltime faculty members, 28 percent of whom have earned the doctorate degree. The faculty-student ratio is 1 to 16.

ACADEMICS: The University's academic calendar is based on the early semester system. Degrees offered include the Bachelor of Arts, Bachelor of Science, and Bachelor of Science in Education. Undergraduate majors include: art education (art history, plastics/graphics, methodology), biological sciences-teaching and non-teaching concentrations with emphasis on (biology, biochemistry, botany, bacteriology, ecology, zoology, physiology), business education, basic business, and general business administration (finance, economics, marketing, accounting, management and administration, sales and retailing, secretarial studies), communications (journalism), computer science and systems analysis (computer science, data processing), education with emphasis on and concentrations in (business, industrial arts, art, child development and nursery, general), psychology (general, child, social, educational, library science), English-speech and hearing, foreign languages (Spanish, French, German), theater, arts, health and medical professions (health and safety), music (voice, theory, instrumental, methodology), philosophy and religion (philosophy), physical sciences with emphasis on and concentrations in ethnic studies (Afro-American), geography, history and culture (American, ancient, regional, European), sociology, social work, political science.

Special programs offered are the Cooperative Education, Honors Program, Special Services, Five College Curriculum and the Summer Improvement Program.

COSTS: Costs per semester include approximately \$328 for tuition and fees and \$470 for room and board. Out-of-state student's costs per semester include approximately \$1,032 for tuition and fees.

FINANCIAL AID: Approximately 90 percent of the total student body receives some amount of financial aid. Elizabeth City State University offers the following financial aid programs: loans, grants, scholarships and employment. For additional financial aid information, contact the Director of Financial Aid at the University.

STUDENT ACTIVITIES: Student activities include fraternities, sororities, student government, drama, dance, orchestra, concert band, marching band, newspaper, yearbook, drill team, political organizations, ethnic organizations, religious organizations. The University's athletic program includes football, baseball, basketball, softball, soccer, golf, track and field, wrestling, swimming, tennis.

CONTACT: For further information write or call the Director of Admissions.

FAYETTEVILLE STATE UNIVERSITY

Fayetteville, North Carolina 28301
(919) 483-6144

CHARACTER: Fayetteville State University was founded in 1877 and today is a public, four-year, coeducational university with a total fulltime day enrollment of approximately 2,001 (859 men, 1,142 women). The school is accredited by the Southern Association of Colleges and Schools.

CAMPUS: The 142 acre campus is situated in the urban center of Fayetteville. Twenty-three buildings comprise the institution's facilities. The library houses approximately 100,000 volumes. Residence halls have a total capacity of 832. Fifty-six percent of the student body lives on campus while 44 percent commutes.

FACULTY: Fayetteville State University has a complement of 99 fulltime faculty members, 19 percent of whom have earned the Ph.D. degree. The faculty-student ratio is 1 to 16.

ACADEMICS: The University's academic calendar is based on the semester system. Degrees offered include the Bachelor of Arts and the Bachelor of Science degrees. Undergraduate majors include: biological sciences (biology), Black studies, business and commerce (business administration), education (business, elementary, physical and health education, music), English (English language and literature), foreign languages (French), history, mathematics, physical sciences (chemistry), social sciences, (sociology, political science).

Special programs offered are the General Education Program, the Intensive Study Program, Early Admission Program.

MILITARY SCIENCE: Air Force ROTC.

COSTS: Costs per semester include approximately \$123 for tuition and fees, and \$494.50 for room and board. Out-of-state students' costs per semester include \$836 for tuition and fees and \$494.50 for room and board.

FINANCIAL AID: Approximately 90 percent of the total student body receives some amount of financial aid. Fayetteville State University offers the following financial aid programs: loans, grants, scholarships and employment. For additional financial aid information, contact the Director of Financial Aid at the University.

STUDENT ACTIVITIES: Student activities include fraternities, sororities, marching band, choir, drama, dance, student government, yearbook, newspaper, departmental clubs. The University's athletic program includes basketball, football, tennis, track and field, golf.

CONTACT: For further information write or call the Director of Admissions.

FEDERAL CITY COLLEGE

Washington, D. C. 20005
(202) 727-2274

CHARACTER: Federal City College was founded in 1968. It is a public, coeducational, urban land-grant college. The fulltime enrollment is 2,805 (1,631 men, 1,174 women). The College also has a complement of several thousand degree candidates in special off-campus programs. Federal City College is accredited by the Middle States Association of Colleges and Secondary Schools.

CAMPUS: FCC is presently located in some 14 temporary buildings in downtown Washington, D. C. A permanent campus is being constructed in the heart of the city and should be ready for occupancy by 1978. The College library houses approximately 160,000 volumes. The entire student body commutes.

FACULTY: Federal City College has a complement of 397 fulltime faculty members, 35 percent of whom have earned the Ph.D. degree. The faculty-student ratio is 1 to 11.

ACADEMICS: The College's academic calendar is based on the semester system. Degrees offered include the Associate in Arts, Associate in Science, Bachelor of Arts, Bachelor of Science, Bachelor of Music Education, Bachelor of Science in Education, Master of Arts, Master of Science, Master of Arts in Teaching. Undergraduate majors include: art (history, commercial, design, graphic arts, studio art, photography), biological sciences (biochemistry, bacteriology, botany, environmental biology, genetics and development, zoology), business and commerce (accounting, business management, office administration, marketing, finance, automated data processing, computer science management, business education), communications (communications, radio and television, film), computer science and systems analysis (computer science, data processing, systems analysis), education (business, art, child development and nursery, home economics, health, music, elementary, physical, secondary, recreation, speech and hearing), engineering (mechanical, civil, electrical), English and literature (English, creative writing, literature, speech), foreign languages (French, German, Spanish), health and medical professions (nursing-registered), history and cultures (American, European, regional), home economics (clothing and textiles, food and nutrition), library science, mathematics, music (instrumental, piano, composition and theory, voice, history), philosophy, physical sciences, chemistry, physics, physical sciences), psychology (general, social, child), social sciences, (sociology, economics, political science, public administration, urban studies, social work), theater arts (dance, drama, theater arts), urban planning (city and regional planning, urban development).

Special programs offered are the Cooperative Education, Satellite Campus Programs, Education of Prison Inmates, Community Education, and Cooperative Extension Service.

COSTS: Costs for a full semester include \$67.50 for tuition and fees for resident students; \$465 for non-resident students.

FINANCIAL AID: Approximately 30 percent of the total student body receives some amount of financial aid. Federal City College offers the following financial aid programs: loans, grants, scholarships, work-study, employment and nursing grants. For additional financial aid information, contact the Director of Financial Aid and Manpower Programs at the College.

STUDENT ACTIVITIES: Student activities include fraternities, sororities, student government, musical theater, cultural series, speakers series, movies, band, chorus, newspaper, drama. The College's athletic program includes football, baseball, basketball, track, soccer, tennis and golf.

CONTACT: For further information write or call the Director of Admissions.

FISK UNIVERSITY

Nashville, Tennessee 37203
(615) 329-9111

CHARACTER: Fisk University was founded in 1866 and today is a private, four-year, coeducational university with a total fulltime day enrollment of 1,424 (554 men, 870 women). The school is accredited by the Southern Association of Colleges and Schools.

CAMPUS: The 40 acre campus is situated in a suburban setting, just a mile from Nashville. Thirty-five buildings comprise the institution's facilities. The library houses approximately 166,000 volumes. Residence halls have a total capacity of 1,200. Eighty percent of the student body lives on campus while 20 percent commutes.

FACULTY: Fisk University has a complement of 108 fulltime faculty members, 44 percent of whom have earned the Ph.D. degree. The faculty-student ratio is 1 to 14.

ACADEMICS: The University's academic calendar is based on the semester system. Degrees offered include the Bachelor of Arts, the Bachelor of Science, and the Masters of Arts. Undergraduate majors include: economics, management, urban management, health care administration, elementary education, history, political science, psychology, sociology, physical education and health, biology, chemistry, mathematics, physics, English, French, Spanish, romance languages, religious and philosophical studies, art, studio art, dramatics and speech, music, music education, and applied music.

Special programs offered are the Study Abroad, Independent Study, and The Honors Program. In cooperation with Vanderbilt University, Fisk offers a dual degree program in engineering, and in cooperation with Meharry Medical College, Fisk offers Health Care Administration and Planning Program. A comprehensive program in Liberal Arts and Nursing is offered in cooperation with Rush Presbyterian-St. Lukes in Chicago.

COSTS: Costs per semester include approximately \$1,025 for tuition and fees, \$692.50 for room and board.

FINANCIAL AID: Approximately 40 percent of the total student body receives some amount of financial aid. Fisk University offers the following financial aid programs: grants, loans, scholarships and employment. For additional financial aid information, contact the Director of Financial Aid at the University.

STUDENT ACTIVITIES: Student activities include student government, drama, music (choir), theater, fraternities, sororities, newspaper, yearbook, religious organizations, orchestra, class and departmental organizations. The University's athletic program includes football, baseball, basketball, cross-country, track, golf, and tennis.

CONTACT: For further information write or call the Director of Admissions and Records.

FLORIDA AGRICULTURAL AND MECHANICAL UNIVERSITY

Tallahassee, Florida 32307
(904) 222-8030

CHARACTER: Florida A & M University was founded in 1887 and today is a public, four-year, coed university with a total fulltime day enrollment of approximately 5,472 (2,761 men, 2,711 women). The school is accredited by the Southern Association of Colleges and Schools.

CAMPUS: The 418 acre campus is situated in the urban center of Tallahassee. Seventy buildings comprise the institution's facilities. The library houses approximately 245,000 volumes. Residence halls have a total capacity of 2,124. Forty-two percent of the student body lives on campus while 58 percent commutes.

FACULTY: Florida A & M has a complement of 250 full-time faculty members, 40 percent of whom have earned the Ph.D. degree. The faculty-student ratio is 1 to 15.

ACADEMICS: The University's academic calendar is based on the quarter system. Degrees offered include the Associate of Arts, Associate of Science, Bachelor of Arts and Bachelor of Science degree. Undergraduate majors include: agriculture (agriculture economics, animal science, horticulture, agronomy-field crops), architecture, art (history, graphic arts, printing, studio art), biological sciences (biology), business and commerce (marketing, sales and retailing, accounting, business management and administration, secretarial studies), communications (journalism), computer science and systems analysis (computer science, data processing), education (art, agriculture, elementary, business, health, home economics, industrial arts, secondary, music, physical, vocational trade and industrial), English and literature (English), ethnic studies, (Black or Afro-American), foreign languages (Spanish, French), geography, health and medical professions (pharmacy, nursing-registered), history and cultures (American, European, ancient, area and regional), home economics (food and nutrition, clothing and textiles, institution management), library science, mathematics, military science — Navy and Army), music (voice, instrumental music), philosophy and religion (philosophy and religion), physical sciences (physics, chemistry, earth science), psychology (general), social sciences, (economics, political science, social work, sociology) theater arts (drama), trade and vocational (automotive maintenance, building construction).

Special programs offered are the Cooperative Education, Honors Program, Independent Study Program. The graduate division offers degree programs in agriculture, education, English, history, mathematics, home economics. Master's degrees in these fields are offered only through the School of Education.

MILITARY SCIENCE: A program is also offered in Army ROTC and Navy ROTC.

COSTS: Costs per quarter include approximately \$210 for tuition and fees, \$420 for room and board.

FINANCIAL AID: Approximately 43 percent of the total student body receives some amount of financial aid. Florida A & M offers the following financial aid programs: loans, grants, scholarships and employment. For additional financial aid information, contact the Director of Financial Aid at the University.

STUDENT ACTIVITIES: Student activities include dance, drama, orchestra, marching band, student government, newspaper, yearbook, ethnic organizations, religious organizations, social service organizations, fraternities, sororities. The University's athletic program includes football, basketball, baseball, bowling, archery, golf, gymnastics, swimming, tennis, track and field, soccer, softball, wrestling.

CONTACT: For further information, write or call the Office of the University Registrar.

FLORIDA MEMORIAL COLLEGE

Miami, Florida 33054
(305) 625-4141

CHARACTER: Florida Memorial College was founded in 1879 and today is a private, four-year, coeducational college with a total fulltime day enrollment of approximately 765 (305 men, 460 women). The school is affiliated with the Baptist Church and is accredited by the Southern Association of Colleges and Schools.

CAMPUS: The 74 acre campus is situated in the urban center of Miami. Forty-nine buildings comprise the institution's facilities. The library houses approximately 61,000 volumes. Residence halls have a total capacity of 521. Sixty percent of the student body lives on campus while 40 percent commutes.

FACULTY: Florida Memorial College has a complement of 41 fulltime faculty members, 33 percent of whom have earned the Ph.D. degree. The faculty-student ratio is 1 to 20.

ACADEMICS: The College's academic calendar is based on the semester system. Degrees offered include the Bachelor of Arts and the Bachelor of Science degree. Undergraduate majors include: biological sciences (biology), business and commerce (accounting, business administration, urban services); education (elementary, secondary, physical and recreation, religious); English and literature (English, literature), mathematics, philosophy and religion (religion), (chemistry, physics), social sciences, (criminal justice). Special programs offered are the Upward Bound Programs.

COSTS: Cost per semester include \$50 per credit hour for tuition and fees and \$564 for room and board.

FINANCIAL AID: Approximately 90 percent of the total student body receives some amount of financial aid. Florida Memorial offers the following financial aid programs: loans, grants, scholarships, on-campus employment. For additional financial aid information, contact the Director of Financial Aid at the College.

STUDENT ACTIVITIES: Student activities include fraternities, sororities, concert band, concert choir, gospel choir, student government, year-book, newspaper, honor societies. The College's athletic program includes basketball, soccer, baseball, softball, track and field.

CONTACT: For further information write or call the Director of Admissions.

FORT VALLEY STATE COLLEGE

Fort Valley, Georgia 31030
(912) 825-6211

CHARACTER: Fort Valley State College was founded in 1895 and today is a public, four-year coeducational college with a total fulltime day enrollment of approximately 2,180 (985 men, 1,195 women). The school is accredited by the Southern Association of Colleges and Schools and the National Council for Accreditation of Teacher Education.

CAMPUS: The 650 acre campus is situated in a rural setting. The urban center of Atlanta is just 100 miles from the college. Twenty-eight buildings comprise the institution's facilities. The library houses approximately 110,000 volumes. Residence halls have a total capacity of 1300. Forty-two percent of the student body lives on campus, 8 percent in off-campus housing and 50 percent commutes.

FACULTY: Fort Valley State College has a complement of 145 fulltime faculty members, 39 percent of whom have earned the Ph.D. degree. The faculty-student ratio is 1 to 15.

ACADEMICS: The College's academic calendar is based on the quarter system. Degrees offered include the Bachelor of Arts and Bachelor of Science degree. Undergraduate majors include: agriculture (animal science, agronomy-field crops, horticulture, dairy science), art (graphic arts), biological sciences (biology, botany, zoology), business and commerce (secretarial studies, accounting, business management and administration), computer science and systems analysis (computer science), education (agricultural, business, elementary, general, music, physical, home economics, secondary), English and literature (English, literature), ethnic studies (Black or Afro-American), foreign languages (French, Spanish), history and cultures (American, European), home economics (clothing and textiles, family relations, food and nutrition, infant and child care), library science, mathematics (statistics), military science (military science-Army), music (voice, composition and theory, history, instrumental), physical sciences (chemistry, physics, physical sciences), social sciences (economics, sociology, social work, political science). Special programs offered are the honors program.

The graduate division offers degree programs in elementary education and counseling and guidance.

MILITARY SCIENCE: A program is also offered in Army ROTC.

COSTS: Costs per quarter include approximately \$137 for tuition and fees, and \$255 for room and board. Non-resident tuition and fees include approximately \$317.

FINANCIAL AID: Approximately 51 percent of the total student body receives some amount of financial aid. Fort Valley State offers the following financial aid programs: loans, grants, scholarships. For additional financial aid information, contact the Director of Financial Aid at the College.

STUDENT ACTIVITIES: Student activities include student government, newspaper, yearbook, choir, glee club, radio, religious organizations, drama, opera, marching band, ethnic organizations, social service organizations, fraternities and sororities. The College's athletic program includes football, baseball, basketball, handball, cross-country, gymnastics, track and field, swimming and softball.

CONTACT: For further information, write or call the Director of Admissions.

FRIENDSHIP JUNIOR COLLEGE

Rock Hill, South Carolina 29730
(803) 328-6667

CHARACTER: Friendship Junior College was founded in 1891 and today is a private, two-year, coeducational college with a total fulltime day enrollment of approximately 294 (247 men, 47 women). The school is affiliated with the Baptist Church and is accredited by the Department of Education in South Carolina.

CAMPUS: The 8 acre campus is situated in the urban setting of Rock Hill. Ten buildings comprise the institution's facilities. The library houses approximately 10,000 volumes. Residence halls have a total capacity of 180.

Thirty percent of the student body lives on campus while 70 percent commutes.

FACULTY: Friendship Junior College has a complement of 15 fulltime faculty members. The faculty-student ratio is 1 to 20.

ACADEMICS: The College's academic calendar is based on the semester system. Degrees offered include the Associate in Arts. Undergraduate majors include: biological sciences, business and commerce (accounting, business management and administration, communications, education, English and literature, ethnic studies (Black or Afro-American), foreign languages (Spanish, French), history and cultures, mathematics, religion, physical sciences and social sciences.

COSTS: Costs per semester include approximately \$405 for tuition and fees, \$490 for room and board.

FINANCIAL AID: Approximately 95 percent of the total student body receives some amount of financial aid. Friendship Jr. College offers the following financial aid programs: loans, grants and employment. For additional financial aid information, contact the Director of Financial Aid at the College.

STUDENT ACTIVITIES: Student activities include fraternities, sororities, dance, drama, student government, newspaper, religious organizations, social service organizations, and ethnic organizations. The College's athletic program includes basketball, and soccer.

CONTACT: For further information write or call the Director of Admissions.

GRAMBLING STATE UNIVERSITY

Grambling, Louisiana 71245
(318) 247-6941

CHARACTER: Grambling was founded in 1901 and today is a public, four-year, coeducational college with a total fulltime day enrollment of approximately 3,915 (1,895 men, 2,020 women). The school is accredited by the Southern Association of Colleges and Schools and the National Council for the Accreditation of Teacher Education.

CAMPUS: The 380 acre campus is situated in the urban center of Grambling. Seventy-four buildings comprise the institution's facilities. The library houses approximately 100,000 volumes. Residence halls have a total capacity of 3,500. Ninety percent of the student body lives on campus while 10 percent commutes.

FACULTY: Grambling has a complement of 212 fulltime faculty members, 43 percent of whom have earned the Ph.D. degree. The faculty-student ratio is 1 to 20.

ACADEMICS: The academic calendar is based on the semester system. Degrees offered include the Bachelor of Arts, Bachelor of Science, Associate of Arts, Associate of Science, Master of Arts, and Master of Science. Undergraduate majors include: art, biological sciences (biology), business and commerce (accounting, business management and administration, marketing, secretarial studies), communications (journalism), computer science and systems analysis (computer science), education (art, business, child development and nursery, education of mentally retarded, elementary, home economics, industrial arts, music, physical, recreation, secondary, speech and hearing), English and literature (English, speech), foreign languages (Spanish, French), geography, history and cultures, home economics (institution management), library science, mathematics, music (instrumental, voice), physical sciences (chemistry, physics), psychology, social sciences (econom-

ics, sociology, political science, social work). Special programs offered are the Cooperative Education and Exchange Program.

MILITARY SERVICE: A program is also offered in Air Force ROTC.

COSTS: Costs per semester include approximately \$179 for tuition and fees, and \$370 for room and board. Out-of-state students' cost per semester include approximately \$315.

FINANCIAL AID: Approximately 90 percent of the total student body receives some amount of financial aid. Grambling offers the following financial aid programs: scholarships, loans, grants and employment. For additional financial aid information, contact the Director of Financial Aid at the College.

STUDENT ACTIVITIES: Student activities include student government, yearbook, newspaper, radio, drama, religious organizations, social service organizations, political organizations, fraternities, sororities, marching band, concert band. The athletic program includes football, basketball, bowling, golf, gymnastics, softball, swimming, tennis, track and field.

CONTACT: For further information write or call the Director of Admissions.

HAMPTON INSTITUTE

Hampton, Virginia 23668
(804) 727-5000

CHARACTER: Hampton Institute was founded in 1868 and today is a private, four-year, coeducational college with a total fulltime day enrollment of approximately 1,937 (827 men, 1,110 women). The school is accredited by the Southern Association of Colleges and Schools. The 201 acre campus is situated in an urban setting. Located in the City of Hampton, Virginia, the 46 main buildings and 75 auxiliary structures and staff residences comprise the institution's facilities. The library houses approximately 135,326 volumes. Residence halls have a total capacity of 2,232. Sixty percent of the student body lives on campus while 40 percent commutes.

FACULTY: Hampton Institute has a complement of 181 fulltime faculty members, 28 percent of whom have earned the Ph.D. degree. The faculty-student ratio is 1 to 14.

ACADEMICS: The college's academic calendar is based on the 4-1-4 Semester system. Degrees offered include the Bachelor of Arts, the Bachelor of Science, Bachelor of Architecture, and Master of Arts. Undergraduate majors include: accounting, architecture, biology, business, chemistry, community service education, early childhood education, economics, elementary education, engineering, English, fine and applied arts, foods, nutrition and institutional management, French, history, home environment and design, human ecology, insurance, management, marketing, mass media arts, mathematics, music, nursing, physical education and recreation, physics, political science, psychology, secondary education, sociology, Spanish, speech and drama, speech and hearing therapy, textiles and clothing, fashion design, and gerontology.

Special programs offered are the Honors Program, Cooperative Education, Study Abroad, Pre-cooperative Summer Study in Physics (in association with NASA).

COSTS: Costs per semester include approximately \$945 for tuition and fees, and \$518 for room and board.

FINANCIAL AID: Approximately 34 percent of the total student body receives some amount of financial aid. Hampton Institute offers the following financial aid programs: loans, grants, scholarships and part-time employment. For additional financial aid information, contact the Director of Financial Aid at the College.

STUDENT ACTIVITIES: Student activities include fraternities, sororities, social clubs, student government, yearbook, newspaper, radio club, drama group, marching band, concert band, orchestra, choir, social service organizations. The College's athletic program includes football, baseball, basketball, handball, archery, gymnastics, riflery, swimming, softball, track and field, tennis, volleyball, wrestling, swimming, and golf.

CONTACT: For further information write or call the Dean of Admissions.

HOWARD UNIVERSITY

Washington, D. C. 20001
(202) 636-6100

CHARACTER: Howard University was founded in 1867 and today is a private, four-year, coeducational university with a total fulltime day enrollment of approximately 8,090 (4,436 men, 3,654 women). The school is accredited by the Middle States Association.

CAMPUS: The 75 acre campus is situated in the urban center of Washington. Sixty-seven buildings comprise the institution's facilities. The library houses approximately 824,093 volumes. Residence halls have a total capacity of 2,707. Twenty-eight percent of the student body lives on campus while 72 percent commutes.

FACULTY: Howard University has a complement of 1,008 full-time faculty members, 51 percent of whom have earned the Ph.D. degree.

ACADEMICS: The University calendar is based on the semester system. The following undergraduate degrees are offered: Bachelor of Arts, Bachelor of Science, Bachelor of Music, Bachelor of Music Education, Bachelor of Fine Arts, Bachelor of Architecture, and Bachelor of Business Administration.

Undergraduate majors include: Architecture and Environmental Design (Architecture); Biological Sciences (Botany, Zoology); Business and Management (Accounting, Finance, International Business, Management, Marketing); Communication (Journalism, Radio/Broadcast Management, Speech, TV and Film); Education (Elementary Education, Music Education, Physical Education); Engineering (Chemical Engineering, Civil Engineering, Electrical Engineering, Mechanical Engineering); Fine and Applied Arts (Acting, Art History, Art Education, Ceramics, Design, Directing, Graphic Art, Painting, Photography, Play Writing, Sculpture, Technical Production, Theatre Education); Foreign Languages (French, German, Spanish, Russian); Health Professions (Medical Dietetics, Medical Science, Medical Technology, Nursing, Occupational Therapy, Pharmacy, Physical Therapy, Radiation Therapy Technology, Radiologic Technology); Home Economics (Community Service, Dietetics, Early Childhood Education, Environmental Design, Family Studies, Fashion Fundamentals, Food Promotion and Testing, Home Economics, Human Development, Human Nutrition and Food, Institutional Food Service Administration, International Studies in Human Ecology, Interior Design, Macroenvironmental Studies, Population); Letters (Classics, English, Philosophy); Mathematics (Mathematics); Military Science (Mili-

tary Science — Army, Military Science — Air); Physical Sciences (Astronomy, Chemistry, Geology, Physics); Psychology (Psychology); Social Sciences (Administration of Justice, Afro-American Studies, Anthropology, Economics, History, Political Science and Government, Sociology).

The graduate program offers degrees in the following areas: Architecture and Environmental Design (Architecture and City Planning); Area Studies (African Studies); Biological Sciences (Anatomy, Biochemistry, Botany, Genetics & Human Genetics, Microbiology, Pharmacology, Physiology, Zoology); Business Management (Health Services Administration, Public Administration, Urban Administration); Computer and Information Sciences (Computer Science); Education (Administration and Supervision, Adult Continuing Education, Counseling, Curriculum & Teaching, Education Technology, Educational Psychology, Foundations of Education, Music Education, Physical Education, School Psychology, Student Personnel, Special Education); Engineering (Civil Engineering, Electrical Engineering, Mechanical Engineering, Urban Systems Engineering); Fine and Applied Arts (Applied music, Art Education, Art History, Composition, History and Musicology, Studio Art); Foreign Languages (French, German, Spanish, Russian); Health Professions (Speech); Home Economics (Dietetics, Early Childhood Education, Family Studies, Food Promotion and Testing, Human Development, Human Nutrition and Food, Institutional Food Service Administration, International Studies in Human Ecology); Law (Comparative Jurisprudence); Letters (English, Philosophy); Mathematics (Mathematics); Physical Sciences (Physics, Chemistry); Psychology (Psychology); Public Affairs and Services (Public Affairs, Social Work); Social Sciences (Economics, History, Political Science and Government, Sociology, Urban Studies, Administration of Justice).

The M.D. and D.D.S. degrees are offered in the College of Medicine and Dentistry respectively. The College of Dentistry awards certificates in dental hygiene, oral surgery, orthodontics and pedodontics. Continuing education courses for dentists and dental hygienists are also offered. The College of Medicine offers a certificate in ophthalmology, orthopedic surgery, obstetrics and gynecology, urology, anesthesiology, cardiovascular diseases, family practice, general surgery, pathology, pediatrics, infectious diseases, and internal medicine.

COSTS: Costs per semester include approximately \$1,350 for tuition and \$228 for fees. Room and board is approximately \$1,280.

FINANCIAL AID: Approximately 57 percent of the total student body receives some amount of financial aid. Howard University offers the following financial aid programs: loans, grants, scholarships, fellowships, teaching assistantships and employment. For additional financial aid information, contact the Director of Financial Aid at the University.

STUDENT ACTIVITIES: Student activities include student government, yearbook, newspaper, musical theater, political organizations, fraternities, sororities, and marching band. The University's athletic program includes football, basketball, baseball, cross-country, golf, wrestling, tennis, track, swimming, and soccer.

CONTACT: For further information, write or call the Dean of Admissions and Registration.

HUSTON-TILLOTSON COLLEGE

Austin, Texas 78702
(512) 476-7421

CHARACTER: Huston-Tillotson College was founded in 1876 and today is a private, four-year, coeducational college with a total fulltime day enrollment of approximately 725 (449 men, 276 women). The school is affiliated with The United Methodist-United Church of Christ and is accredited by the Southern Association of Colleges and Schools.

CAMPUS: The 23 acre campus is situated in the urban center of Austin. Thirteen buildings comprise the institution's facilities. The library houses approximately 54,697 volumes. Residence halls have a total capacity of 623. Fifty-two percent of the student body lives on campus, 43 percent lives in off-campus housing and 5 percent commutes.

FACULTY: Huston-Tillotson College has a complement of 34 fulltime faculty members, 48 percent of whom have earned the Ph.D. degree. The faculty-student ratio is 1 to 15.

ACADEMICS: The College's academic calendar is based on the semester system. Degrees offered include the Bachelor of Arts and the Bachelor of Science degree. Undergraduate majors include: biological sciences, business administration, education (with concentration in elementary education, health and physical education, the languages, music, mathematics, the sciences, and business), English, history, home and family life, philosophy and religion, physical sciences (mathematics and chemistry), social sciences (economics, sociology, political science), and medical technology. Dual Degree Program — Engineering.

MILITARY SCIENCE: Army ROTC.

COSTS: Costs per semester include approximately \$1,129 for tuition and fees, \$647.10 for room and board.

FINANCIAL AID: Approximately 92 percent of the total student body receives some amount of financial aid. Huston-Tillotson College offers the following financial aid programs: loans, grants, scholarships, and on-campus and off-campus employment. For additional financial aid information, contact the Director of Financial Aid at the College.

STUDENT ACTIVITIES: Student activities include student government, fraternities, sororities, concert band, choir, religious organizations, yearbook, co-curricular clubs, and drama. The College's athletic program includes baseball, basketball, tennis, and golf.

CONTACT: For further information write or call the Director of Admissions.

INTERDENOMINATIONAL THEOLOGICAL CENTER

Atlanta, Georgia 30314
(404) 522-1743

CHARACTER: Interdenominational Theological Center was founded in 1958 and today is a private, three-year, graduate, coeducational center with a total fulltime day enrollment of approximately 178 (147 men, 31 women). The school is accredited by the American Association of Theological Schools.

CAMPUS: The 10 acre campus is situated in the urban center of Atlanta. Thirteen buildings comprise the institu-

tion's facilities. The library houses approximately 53,744 volumes. Residence halls have a total capacity of 800. Thirty-three percent of the student body lives on campus while 67 percent commutes.

FACULTY: Interdenominational Theological Center has a complement of 19 fulltime faculty members, 60 percent of whom have earned the Ph.D. degree. The faculty-student ratio is 1 to 9.

ACADEMICS: The Center's academic calendar is based on the semester system. Degrees offered include the Master of Divinity, Master of Religious Education, Doctor of Sacred Theology, dual degrees (Master of Divinity — Master of Social Work and Master of Divinity — Master of Science in Urban Life), Doctor of Ministry.

Special programs offered are the Religious Heritage of the Black World, and the Student Exchange Program.

COSTS: Costs per semester include approximately \$1,350 for tuition and fees and \$560 for room and board.

FINANCIAL AID: Approximately 90 percent of the total student body receives some amount of financial aid. ITC offers the following financial aid programs: loans, grants and scholarships. For additional financial aid information, contact the Director of Financial Aid at the Center.

STUDENT ACTIVITIES: Student activities include Student Christian League, Pre-Alumni Council, The Center choir, Ministers' Wives Fellowship, student newspaper and academic lecture series.

CONTACT: For further information write or call the Registrar.

JACKSON STATE UNIVERSITY

Jackson, Mississippi 39217
(601) 948-8533

CHARACTER: Jackson State University was founded in 1877 and today is a public, four-year coeducational university with a total enrollment of approximately 7,718 (3,932 men, 3,786 women). The school is accredited by the Southern Association of Colleges and Schools.

CAMPUS: The 94 acre campus is situated in the urban center of Jackson. Thirty-six buildings comprise the institution's facilities. The library houses approximately 246,301 volumes. Residence halls have a total capacity of 1,630. Thirty percent of the student body lives on campus while 70 percent commutes.

FACULTY: Jackson State University has a complement of 360 fulltime faculty members, 51 percent of whom have earned the terminal degree. The faculty-student ratio is 1 to 21.

ACADEMICS: The University's academic calendar is based on the semester system. Degrees offered include the Bachelor of Arts and the Bachelor of Science degree. The instructional organization includes the School of Education (continuing education; educational administration and supervision; elementary education; guidance and counseling; health, physical education, and recreation; secondary education; special education and reading), the School of Liberal Studies (art; biology; chemistry; computer science; English; general science and physics; history; mass communications; mathematics; military science (ROTC); modern foreign languages; music; political science; social science education and geography; sociology; speech; social work; and the Center for Urban Affairs), the School of Business and Economics (accounting; business administration; business education, and

economics), the School of Industrial and Technical Studies (industrial arts and industrial technology), and the Graduate School.

Special programs offered are the Accelerated program, Cooperative Education, Honors program, Independent Study, and Study Abroad.

COSTS: Costs per semester include approximately \$216 for tuition and fees and \$106 per month for room and board. Out-of-state students' costs per semester include approximately \$350 for tuition and fees.

FINANCIAL AID: Approximately 74 percent of the total student body receives some amount of financial aid. Jackson State University offers the following financial aid programs: scholarships, grants, loans and employment. For additional financial aid information, contact the Director of Financial Aid at the University.

STUDENT ACTIVITIES: Student activities include fraternities, sororities, student government, yearbook, newspaper, ethnic organizations, magazine, film, social service organizations, religious organizations, political organizations, dance, drama, orchestra, marching band, concert band. The University's athletic program includes football, baseball, basketball, bowling, softball, track and field, tennis and gymnastics.

CONTACT: For further information write or call the Director of Admissions.

JARVIS CHRISTIAN COLLEGE

Hawkins, Texas 75765
(214) 769-2174

CHARACTER: Jarvis Christian College was founded in 1912 and today is a private, four-year, coeducational college with a total fulltime day enrollment of approximately 398 (194 men, 204 women). The school is affiliated with the Disciples of Christ Church and is accredited by the Southern Association of Colleges and Schools and by Texas Education Agency.

CAMPUS: The 1,000 acre campus is situated in a rural setting. The urban center of Dallas is just 100 miles from the college. Fifty-two academic and housing buildings, twenty units of faculty housing and fifteen mobile units comprise the institution's facilities. The library houses approximately 49,660 volumes. Residence halls have a total capacity of 736. Eighty-five percent of the student body lives on campus, 11 percent lives in off-campus housing and 4 percent commutes.

FACULTY: Jarvis Christian College has a complement of 33 fulltime faculty members, 50 percent of whom have earned the Ph.D. degree. The faculty-student ratio is 1 to 12.

ACADEMICS: The College's academic calendar is based on the semester system. Degrees offered include the Bachelor of Arts and the Bachelor of Science degree. Undergraduate majors include: biological sciences (biology), business and commerce (accounting, secretarial studies), communications, education (business, education, physical education, elementary), English and literature (English, speech, literature), ethnic studies (Black or Afro-American), foreign languages (Spanish, French), history and cultures, mathematics, music (instrumental), philosophy and religion (religion), physical sciences (physics, chemistry), social sciences (economics, sociology). A special program offered is Cooperative Education.

COSTS: Costs per semester include approximately \$570 for tuition and fees and \$440 for room and board.

FINANCIAL AID: Approximately 97 percent of the total student body receives some amount of financial aid. Jarvis Christian College offers the following financial aid programs: loans and grants. For additional financial aid information, contact the Director of Financial Aid at the College.

STUDENT ACTIVITIES: Student activities include fraternities, sororities, student government, yearbook, newspaper, radio, television, dance, drama, concert band, religious organizations. The College's athletic program includes basketball, baseball, tennis, golf and bowling.

CONTACT: For further information write or call the Director of Admissions.

JOHNSON C. SMITH UNIVERSITY

Charlotte, North Carolina 28216
(704) 372-2370

CHARACTER: Johnson C. Smith University was founded in 1867 and today is a private, four-year, coeducational university with a total fulltime day enrollment of approximately 1,400 (726 men, 674 women). The school is affiliated with the United Presbyterian Church and is accredited by the Southern Association of Colleges and Schools.

CAMPUS: The 75 acre campus is situated in the urban center of Charlotte. Twenty-six buildings comprise the institution's facilities. The library houses approximately 100,000 volumes. Residence halls have a total capacity of 750. Seventy-five percent of the student body lives on campus while 25 percent commutes.

FACULTY: Johnson C. Smith University has a complement of 64 fulltime faculty members, 31 percent of whom have earned the Ph.D. degree. The faculty-student ratio is 1 to 21.

ACADEMICS: The University's academic calendar is based on the semester system. Degrees offered include the Bachelor of Arts and the Bachelor of Science degree. Undergraduate majors include: biology, business and commerce (accounting, marketing, advertising, business management and administration), education (child development and nursery, elementary, general, health, music, secondary, physical), English and literature (creative writing, English, literature, speech), ethnic studies (Black or Afro-American), computer science, health and medical professions (medical technology), history and cultures (American, European, Ancient), mathematics (statistics), music (voice, history, composition and theory, instrumental), philosophy and religion (philosophy, scholastic philosophy, religion), physical sciences (earth science, chemistry, math-physics, physical sciences), psychology (child, experimental, general, social), social sciences (sociology, anthropology, economics, social work, political science). Special programs offered are the Honors Program, Independent Study, 3-2 Liberal Arts and Engineering Combination.

COSTS: Costs per semester include approximately \$700 for tuition and fees and \$500 for room and board.

FINANCIAL AID: Approximately 80 percent of the total student body receives some amount of financial aid. Johnson C. Smith offers the following financial aid programs: loans, grants, scholarships and employment. For additional financial aid information, contact the Director of Financial Aid at the University.

STUDENT ACTIVITIES: Student activities include concert band, marching band, fraternities, sororities, dance, student government, newspaper, yearbook, radio, drama, religious organizations, political organizations, social service organizations. The University's athletic program includes football, basketball, archery, bowling, golf, gymnastics, soccer, handball, softball, tennis, track and field, and swimming.

CONTACT: For further information write or call the Director of Admissions.

KENTUCKY STATE UNIVERSITY

Frankfort, Kentucky 40601
(502) 564-6340

CHARACTER. Kentucky State University was founded in 1886 and today is a public, four-year, coeducational university with a total enrollment of approximately 2,300 (1,235 men, 1,065 women). The school is accredited by the Southern Association of Colleges and Schools.

CAMPUS: The 320 acre campus is situated in the urban center of Frankfort. Thirty-two buildings comprise the institution's facilities. The library houses approximately 130,000 volumes. Residence halls have a total capacity of 1,035. Sixty percent of the student body lives on campus while 40 percent commutes.

FACULTY: Kentucky State University has a complement of 109 fulltime faculty members, 40 percent of whom have earned the Ph.D. degree. The faculty-student ratio is 1 to 15.

ACADEMICS: The University's academic calendar is based on the semester system. Degrees offered include the Master's degree, Bachelor of Arts, Bachelor of Science and Associated Arts degree. Undergraduate majors include: biological sciences (biology), business and commerce (business administration and economics, office administration). Criminal justice education, education (general, music, health and physical, business, industrial, elementary), English (English), foreign languages (Spanish, German, French), history, home economics, mathematics, music (applied music, music theory), nutrition education and services, nursing, physical sciences (chemistry), social sciences (social sciences, sociology, political science), technology and computer science (computer science, accounting technology, architectural drafting technology, civil drafting technology, electronics technology, medical technology, library technology, metal technology). Special programs offered are the Cooperative Education Program. The Graduate Program offers the Master's degree in public affairs.

COSTS: In-state students' costs per semester include approximately \$395 for tuition and fees and \$648 for room and board. Out-of-state students' costs per semester include approximately \$911 for tuition and fees. Average student cost per semester (in-state and out-of-state) tuition, and fees \$653; room and board, \$648.

FINANCIAL AID: Approximately 75 percent of the total student body receives some amount of financial aid. Kentucky State offers the following financial aid programs; grants, loans, scholarships, on-campus employment. For additional financial aid information, contact the Director of Financial Aid at the University.

STUDENT ACTIVITIES: Student activities include honor societies, fraternities, sororities, ethnic organizations, social service organizations, gospel ensemble, band, departmental clubs, drama (Kentucky Players), student government, newspaper, yearbook. The University's athletic program includes tennis, football, basketball, baseball, track and field, cross-country, volleyball and swimming.

CONTACT: For further information write or call the Dean of Admissions and Registrar.

KITTRELL COLLEGE

Kittrell, North Carolina 27544
(919) 492-2131

CHARACTER: Kittrell College was founded in 1886 and today is a private, two-year, coeducational college with a total fulltime day enrollment of approximately 555 (315 men, 240 women). The school is affiliated with the African Methodist Episcopal Church and is accredited by the Southern Association of Colleges and Schools.

CAMPUS: The 394 acre campus is situated in a rural setting. The urban center of Raleigh is just 35 miles from the College. Twelve buildings comprise the institution's facilities. The library houses 17,000 volumes. Residence halls have a total capacity of 600. Ninety-two percent of the student body lives on campus while 8 percent commutes.

FACULTY: Kittrell College has a complement of 30 full-time faculty members. The faculty-student ratio is 1 to 18.

ACADEMICS: The College's academic calendar is based on the semester system. Degrees offered include the Associate of Arts and the Associate of Science degree. Undergraduate majors include: art, biological sciences (biology, botany, zoology), business and commerce (accounting, business management and administration, secretarial studies), education (elementary, art, business, home economics, music, health, physical, recreation, secondary), English and literature (English, literature), ethnic studies (Black or Afro-American), foreign languages (Spanish, French), health and medical professions (laboratory technology, nursing-registered, pharmacy), history and cultures (European, American), home economics, mathematics, music (composition and theory, instrumental), philosophy and religion (philosophy, religion), physical sciences (chemistry, physics, geology), psychology, social sciences (sociology, political science, economics, social work). Special programs offered are the Cooperative Education and Independent Study Programs.

COSTS: Costs per semester include approximately \$528 for tuition and fees and \$493 for room and board.

FINANCIAL AID: Approximately 95 percent of the total student body receives some amount of financial aid. Kittrell College offers the following financial aid programs: grants, loans and employment. For additional financial aid information, contact the Director of Financial Aid at the College.

STUDENT ACTIVITIES: Student activities include fraternities, sororities, student government, yearbook, newspaper, ethnic organizations, social service organizations, religious organizations, dance, drama, and choir. The College's athletic program includes baseball and basketball.

CONTACT: For further information write or call the Director of Admissions.

KNOXVILLE COLLEGE

Knoxville, Tennessee 37921
(615) 546-0751

CHARACTER: Knoxville College was founded in 1875 and today is a private, four-year, coeducational college with a total fulltime day enrollment of approximately 1,020 (475 men, 545 women). The school is affiliated with the United Presbyterian Church and is accredited by the Southern Association of Colleges and Schools.

CAMPUS: The 25 acre campus is situated in the urban center of Knoxville. Twenty-one buildings comprise the institution's facilities. The library houses approximately 58,100 volumes. Residence halls have a total capacity of 1,342. Ninety percent of the student body lives on campus while 10 percent commutes.

FACULTY: Knoxville College has a complement of 62 fulltime faculty members, 30 percent of whom have earned the Ph.D. degree. The faculty-student ratio is 1 to 14.

ACADEMICS: The College's academic calendar is based on the quarter system. Degrees offered include the Bachelor of Arts and the Bachelor of Science degree. Undergraduate majors include: art, biological sciences (biology), business and commerce (secretarial studies), education (art, business, elementary, secondary, music, physical, health, recreation), English and literature (English, speech), foreign languages (Spanish, French, German), history and cultures, mathematics, music (instrumental, voice), physical sciences (chemistry), psychology, social sciences (political science, economics, sociology). Special programs offered are the Cooperative Education, 3-2 Liberal Arts and Engineering Program.

MILITARY SCIENCE: A program is also offered in Air Force ROTC and Army ROTC.

COSTS: Costs per year are approximately \$2,500. for tuition, fees, room and board.

FINANCIAL AID: Approximately 83 percent of the total student body receives some amount of financial aid. Knoxville College offers the following financial aid programs: National Direct Student Loan, Grant-in-Aid, College Work-study, Knoxville College Work-study, Academic Award, Performance Award, and Federal Grants. For additional financial aid information, contact the Director of Financial Aid at the College.

STUDENT ACTIVITIES: Student activities include fraternities, sororities, concert band, marching band, student government, yearbook, television, religious organizations, social service organizations, ethnic organizations, drama and dance. The College's athletic program includes football, baseball, softball, track and field, and bowling.

CONTACT: For further information write or call the Director of Admissions.

LANE COLLEGE

Jackson, Tennessee 38301
(901) 424-4600

CHARACTER: Lane College was founded in 1882 and today is a private, four-year, coeducational college with a total fulltime day enrollment of 676 (351 men, 325 women). The school is affiliated with the Christian Methodist Episcopal Church and is accredited by the Southern Association of Colleges and Schools.

CAMPUS: The 15 acre campus is situated in an urban setting. The metropolitan center of Memphis is just 79

miles from the College. Fourteen buildings comprise the institution's facilities. The library houses approximately 70,051 volumes. Residence halls have a total capacity of 650. Sixty-five percent of the student body lives on campus while 35 percent commutes.

FACULTY: Lane College has a complement of 52 full-time faculty members, 35 percent of whom have earned the Ph.D. degree. The faculty-student ratio is 1 to 16.

ACADEMICS: The College's academic calendar is based on the semester system. Degrees offered include the Bachelor of Arts and the Bachelor of Science degree. Undergraduate majors include: biological sciences (biology), business and commerce (secretarial studies), general business, education (business, physical, elementary, music), English and literature (English, literature), history and cultures (American, European), mathematics, music (instrumental), philosophy and religion (religion), physical sciences (chemistry), social sciences (sociology). Special programs offered are Advanced Placement Program and the Honors Courses.

COSTS: Costs per semester include approximately \$642.00 for tuition and fees and \$562.50 for room and board.

FINANCIAL AID: Approximately 93 percent of the total student body receives some amount of financial aid. Lane College offers the following financial aid programs: scholarships, grants, loans and employment. For additional financial aid information, contact the Director of Financial Aid at the College.

STUDENT ACTIVITIES: Student activities include fraternities, sororities, marching band, concert band, student government, yearbook, newspaper, radio, religious organizations. The College's athletic program includes football, baseball, basketball, softball, swimming.

CONTACT: For further information write or call the Director of Admissions.

LANGSTON UNIVERSITY

Langston, Oklahoma 73050
(405) 466-2281

CHARACTER: Langston University was founded in 1897 and today is a public, four-year, coeducational university with a total fulltime day enrollment of approximately 1,300 (650 men, 650 women). The school is accredited by the North Central Association of Colleges and Secondary Schools.

CAMPUS: The 40 acre campus is situated in a rural setting. The urban center of Oklahoma City is just 40 miles from the University. Twenty-one buildings comprise the institution's facilities. The library houses 125,000 volumes. Residence halls have a total capacity of 810. Ninety-five percent of the student body lives on campus, 3 percent lives in off-campus housing and 2 percent commutes.

FACULTY: Langston University has a complement of 40 fulltime faculty members, 37 percent of whom have earned the Ph.D. degree. The faculty-student ratio is 1 to 23.

ACADEMICS: The University's academic calendar is based on the semester system. Degrees offered include the Associate of Arts, Associate of Science, Bachelor of Arts and Bachelor of Science degree. Undergraduate majors include: agriculture (animal science, agriculture economics), art (commercial), biological sciences (biology), business and commerce (business management and administration, secretarial studies), communications, computer science and systems analysis (data processing),

education (elementary, music, art, home economics, industrial arts, physical), English and literature (English), health and medical professions (medical technology), home economics (clothing and textiles), social sciences (sociology, social work). Special programs offered are the Accelerated Program, Cooperative Education, Independent Study, and Honors Programs.

COSTS: Costs per semester include approximately \$202.50 for tuition and fees and \$360 for room and board.

FINANCIAL AID: Approximately 75 percent of the total student body receives some amount of financial aid. Langston University offers the following financial aid programs: scholarships, grants, loans and employment. For additional financial aid information, contact the Director of Financial Aid at the University.

STUDENT ACTIVITIES: Student activities include fraternities, sororities, social service organizations, political clubs, religious organizations, student government, yearbook, newspaper, film, drama, dance, marching band, concert band, ethnic organizations. The University's athletic program includes football, baseball, basketball, softball, soccer, track and field, tennis, bowling and gymnastics.

CONTACT: For further information write or call the Director of Admissions.

LAWSON STATE COMMUNITY COLLEGE

Birmingham, Alabama 35228
(205) 788-1666

CHARACTER: Lawson State Community College was founded in 1965 and today is a public, two-year, coeducational college with a total fulltime day enrollment of approximately 1,511 (789 men, 722 women). The school is accredited by the Southern Association of Colleges and Schools.

CAMPUS: The 40 acre campus is situated in the urban center of Birmingham. Five buildings comprise the institution's facilities. The library houses approximately 30,560 volumes. No residence facilities are available.

FACULTY: Lawson State Community College has a complement of 62 fulltime faculty members, 10 percent of whom have earned the Ph.D. degree. The faculty-student ratio is 1 to 30.

ACADEMICS: The College's academic calendar is based on the quarter system. Degrees offered include the Associate of Arts and Associate of Science degree. Undergraduate majors include: business and commerce (accounting, secretarial science, legal secretary), data processing technology, electronic media technology, management supervision technology, law enforcement, nursing, social worker technician, pre-liberal arts, pre-teacher education, pre-business administration, pre-medical technology, pre-law, pre-pharmacy, pre-medicine, pre-dentistry, pre-agricultural science, pre-secretarial science. Special programs offered are the Allied Health Linkage Program (University of Alabama in Birmingham.)

COSTS: Costs per quarter include \$67.50 for tuition and fees.

FINANCIAL AID: Approximately 18 percent of the total student body receives some amount of financial aid. Lawson State offers the following financial aid programs: loans, grants, scholarships and employment. For additional

financial aid information, contact the Director of Financial Aid at the College.

STUDENT ACTIVITIES: Student activities include departmental clubs, choir, drama, yearbook, newspaper, honor society, student government, dance. The College's athletic program includes basketball, swimming, tennis, volleyball, softball, archery, gymnastics, baseball, track and field, badminton, and wrestling.

CONTACT: For further information write or call the Director of Admissions.

LE MOYNE-OWEN COLLEGE

Memphis, Tennessee 38126
(901) 948-6626

CHARACTER: Le Moyne-Owen College was founded in 1870 and today is a private, four-year, coeducational college with a total fulltime day enrollment of approximately 852 (328 men, 524 women). The school is affiliated with the United Church of Christ and is accredited by the Southern Association of Colleges and Schools.

CAMPUS: The 15 acre campus is situated in the urban setting of Memphis. Nine buildings comprise the institution's facilities. The library houses approximately 60,000 volumes. One hundred percent of the student body commutes.

FACULTY: Le Moyne-Owen College has a complement of 47 fulltime faculty members, 36 percent of whom have earned the Ph.D. degree. The faculty-student ratio is 1 to 17.

ACADEMICS: The College's academic calendar is based on the semester system. Degrees offered include the Bachelor of Arts and the Bachelor of Science degree. Undergraduate majors include: Biology, business administration, education, English, history and health and physical education, mathematics, physics, sociology, humanities, social science. Special programs offered are the Cooperative Education and Upward Bound Programs.

COSTS: Costs per semester include approximately \$475 for tuition and fees, books and supplies.

FINANCIAL AID: Approximately 90 percent of the total student body receives some amount of financial aid. Le Moyne-Owen College offers the following financial aid programs: loans, grants and employment. For additional financial aid information, contact the Director of Financial Aid at the College.

STUDENT ACTIVITIES: Student activities include fraternities, sororities, drama, dance, choir, religious organizations, ethnic organizations, student government, newspaper, yearbook. The College's athletic program includes football, baseball, basketball, cross-country, softball, golf, gymnastics, handball, swimming, track and field, tennis and volleyball.

CONTACT: For further information write or call the Director of Admissions.

LINCOLN UNIVERSITY

Jefferson City, Missouri 65101
(314) 751-2325

CHARACTER: Lincoln University was founded in 1866 and today is a public, four-year, coeducational university with a total fulltime day enrollment of approximately 2,413

(1,349 men, 1,064 women). The school is accredited by the North Central Association.

CAMPUS: The 350 acre campus is situated in an urban center of Jefferson City. Thirty-five buildings comprise the institution's facilities. The library houses approximately 118,000 volumes. Residence halls have a total capacity of 1,600. Forty percent of the student body lives on campus while 60 percent commutes.

FACULTY: Lincoln University has a complement of 148 fulltime faculty members, 53 percent of whom have earned the Ph.D. degree. The faculty-student ratio is 1 to 17.

ACADEMICS: The University's academic calendar is based on the semester system. Degrees offered include the Bachelor of Arts, Bachelor of Science, Bachelor of Science in Education, Bachelor of Music, Associate of Arts, Associate of Science, and the Master's degree. Undergraduate majors include: agriculture, art, biological sciences (biology), business and commerce (accounting, business administration, economics, secretarial science), communications (journalism), English, education (art, elementary, health and physical, music, business), foreign languages (French), government, graphic arts, home economics (general home economics, food and nutrition), history, industrial arts, industrial relations, building engineering, law enforcement, mathematics, mechanical arts, mechanical construction, health and medical professions (medical technology, nursing, pre-medicine, pre-dentistry), music (applied, music therapy), philosophy, physical sciences (chemistry, physics), pre-law, psychology, social sciences (sociology, political science, economics, social studies, speech and drama, speech pathology. Special programs offered are the Cooperative Education, 13 College Consortium and Honors Program. The graduate school offers degree programs in education (reading, secondary school administration, elementary school administration, counseling and guidance), history, social science, and management.

MILITARY SCIENCE: Army ROTC.

COSTS: Costs per semester include approximately \$209.25 for tuition and fees, \$445 for room and board. Out-of-state students' costs per semester include \$409.25 for tuition and fees.

FINANCIAL AID: Approximately 75 percent of the total student body receives some amount of financial aid. Lincoln University offers the following financial aid programs: loans, grants, scholarships and employment. For additional financial aid information, contact the Director of Financial Aid at the University.

STUDENT ACTIVITIES: Student activities include choir, band, student government, ethnic organizations, fraternities, honor societies, sororities, departmental clubs, women's drill team, rifle team, drama, political clubs, religious organizations, dances, yearbook, newspaper. The University's athletic program includes football, track, golf, wrestling, tennis, baseball, basketball, volleyball, softball, badminton, soccer, and cross-country.

CONTACT: For further information write or call the Director of Admissions.

LINCOLN UNIVERSITY

Lincoln University, Pennsylvania 19352
(215) 932-8300

CHARACTER: Lincoln University was founded in 1854 and today is a state-related, four year, coeducational

university with a total fulltime day enrollment of approximately 1,084 (575 men, 509 women). The school is accredited by the Middle States Association of Colleges and Secondary schools.

CAMPUS: The 422 acre campus is situated in a rural setting. The urban center of Philadelphia is just 45 miles from the University. Twenty-seven main buildings and twenty-two faculty residences comprise the institutions facilities. The library houses approximately 120,000 volumes. Residence halls have a total capacity of 1,060. Eighty-seven percent of the student body lives on campus while thirteen percent commutes.

FACULTY: Lincoln University has a complement of 104 faculty members, thirty-four percent of whom have earned the Ph.D. degree. The faculty student ratio is 1 to 15.

ACADEMICS: The University's academic calendar is based on the trimester. The degree offered is the Bachelor of Arts degree. Undergraduate majors include: Biology, Black Studies, Chemistry, Classics and Linguistics, Economics and Business, English, History, Mathematics, Modern Languages, Music, Philosophy, Physical Education, Physics, Political Science, Psychology, Religion, Secondary Education, Sociology and Social Welfare. Special programs offered are the 13-College Consortium, Cooperative Education (departmental), Lincoln-Princeton Program, Yale-Lincoln Program in Public Health, Lincoln-Hahemann Six Year Accelerated BA/MD Program, Colgate-Lincoln Exchange Program, T.I.M.E. (Talent Improvement and Motivation Experience), SPEED Program (Special Services for Enriching Education Development).

FINANCIAL AID: Approximately eighty percent of the student body receives some amount of financial aid. Lincoln University offers the following financial aid programs: loans, grants, scholarships, and employment. For additional information, contact the Director of Financial Aid at the University.

STUDENT ACTIVITIES: Student activities include fraternities, sororities, social clubs, academic clubs, student government, yearbook, newspaper, radio, religious organizations. The College's athletic programs includes basketball, baseball, cross country, track and field, wrestling, soccer, and tennis.

CONTACT: For further information write or call the Director of Admissions.

LIVINGSTONE COLLEGE

Salisbury, North Carolina 28144
(704) 633-7960

CHARACTER: Livingstone College was founded in 1879 and today is a private, four-year, coeducational college with a total fulltime day enrollment of approximately 855 (455 men, 400 women). The school is affiliated with the African Methodist Episcopal Zion Church and is accredited by the Southern Association of Colleges and Schools.

CAMPUS: The 75 acre campus is situated in the city of Salisbury, N.C. The urban center of Charlotte is just 45 miles from the College. Twenty-two buildings comprise the institution's facilities. The library houses approximately 65,000 volumes. Residence halls have a total capacity of 1,000. Eighty percent of the student body lives on campus while 20 percent commutes.

FACULTY: Livingstone College has a complement of 60 fulltime faculty members, 35 percent of whom have earned the Ph.D. degree. The faculty-student ratio is 1 to 14.

ACADEMICS: The College's academic calendar is based on the semester system. Degrees offered include the Bachelor of Arts and Bachelor of Science. Undergraduate majors include: biological science (biology), business and commerce (business administration, secretarial studies), education (business, secondary, music), English and literature (English), foreign languages (French), history and cultures, mathematics, music, physical sciences (chemistry), social sciences (sociology, political science). Special program offered is the Social Welfare Program.

COSTS: Costs per semester include approximately \$630 for tuition and fees, \$450 for room and board.

FINANCIAL AID: Approximately 80 percent of the total student body receives some amount of financial aid. Livingstone College offers the following financial aid programs: grants, loans, jobs. For additional financial aid information, contact the Director of Financial Aid at the College.

STUDENT ACTIVITIES: Student activities include fraternities, sororities, men's glee club, octet choir, drama, concert band, marching band, student government, newspaper, yearbook, religious organizations. The College's athletic program includes football, basketball, softball, tennis, field hockey, track and field, wrestling, archery and golf.

CONTACT: For further information write or call the Director of Admissions.

MALCOLM X COLLEGE

Chicago, Illinois 60612
(312) 942-3000

CHARACTER: Malcolm X College was founded in 1969 (formerly Crane College since 1911) and today is a public, two-year, coeducational college with a total fulltime enrollment of approximately 5,700 (2,900 men, 2,800 women). The school is accredited by North Central Association of Colleges and Secondary Schools.

CAMPUS: The 8 acre campus is situated in the urban center of Chicago. One building comprises the institution's facilities. The library houses approximately 45,000 volumes. One hundred percent of the student body commutes.

FACULTY: Malcolm X College has a complement of 126 fulltime faculty members, 9 percent of whom have earned the Ph.D. degree. The faculty-student ratio is 1 to 38.

ACADEMICS: The College's academic calendar is based on the semester system. Degrees offered include the Associate in Arts Degree, Associate in Applied Science Degree, Diploma in Arts, and Diploma in Applied Science. Undergraduate majors include: All liberal arts majors, all business majors, journalism, child development, elementary and secondary education, engineering and related technologies: engineering, architecture, civil technology, drafting design, industrial design, allied health: inhalation therapy, operating room technology, radiologic technology, hospital facilities management, nephrology technology, nursing (A.A. Degree) plant engineering. Special programs offered are the Cooperative Mid-Management Programs in Business, Engineering and Re-

lated Technologies — University of Illinois Dual Enrollment Program and Action Project.

COSTS: Costs per semester include approximately \$25 tuition and fees. No tuition for City of Chicago residents. Out-of-state students' costs are \$50 per credit hour. Non-city residents (but residents of Illinois) pay \$34 per credit hour.

FINANCIAL AID: Approximately 21 percent of the total student body receives some amount of financial aid. Malcolm X College offers the following financial aid programs: College Work-study Program, National Direct Student loans and Scholarship Programs, Guaranteed loans. For additional financial aid information, contact the Director of Financial Aid at the College.

STUDENT ACTIVITIES: Student activities include choir, marching band, jazz band, student government, yearbook, newspaper, departmental clubs, student leadership council, science club, nursing club, children center. The College's athletic program includes: basketball, volleyball, karate, swimming, and baseball.

CONTACT: For further information write or call the Director of Admissions.

MARY HOLMES JUNIOR COLLEGE

West Point, Mississippi 39773
(601) 494-6820

CHARACTER: Mary Holmes Junior College was founded in 1892 and today is a private, two-year, coeducational college with a total fulltime day enrollment of approximately 480. The school is affiliated with the United Presbyterian Church and is accredited by the Southern Association of Colleges and Schools.

CAMPUS: The 192 acre campus is situated in a rural setting. The urban center of Jackson is just 130 miles from the College. Twenty-seven buildings comprise the institution's facilities. The library houses approximately 20,000 volumes. Residence halls have a total capacity of 555. Ninety-three percent of the student body lives on campus while 7 percent commutes.

FACULTY: Mary Holmes College has a complement of 26 fulltime faculty members, 11.5 percent of whom have earned the Ph.D. degree. The faculty-student ratio is 1 to 18.

ACADEMICS: The College's academic calendar is based on the semester system. Degrees offered include the Associate of Arts and the Associate of Science degree. Undergraduate concentrations include: computer-technology, social studies, business administration, mathematics, chemical technology, science, secretarial science, humanities. Special programs offered are the Oral History Research Project (recording first-hand stories of those involved in civil rights movements and the struggle for equal rights in the South over the past 100 years), and the Cooperative Educational Program.

COSTS: Costs per semester include approximately \$485 for tuition and fees, \$435 for room and board.

FINANCIAL AID: Approximately 95 percent of the total student body receives some amount of financial aid. Mary Holmes College offers the following financial aid programs: grants, loans, and employment. For additional financial aid information, contact the Director of Financial Aid at the College.

STUDENT ACTIVITIES: Student activities include political organizations, ethnic organizations, dance, drama,

student government, newspaper, yearbook, religious organizations, social organizations, choir, social service organizations. The College's athletic program includes baseball, basketball, football, softball and archery.

CONTACT: For further information write or call the Director of Admissions.

MEHARRY MEDICAL COLLEGE

Nashville, Tennessee 37208
(615) 327-6223

CHARACTER: Meharry Medical College was founded in 1876 and today is a private, one to five year, graduate, coeducational college with a total fulltime day enrollment of approximately 790 (495 men, 295 women). The school is accredited by the Southern Association of Colleges and Schools, the Association of American Medical Colleges and the American Dental Association-Council on Dental Education.

CAMPUS: The 22 acre campus is situated in the urban center of Nashville. Eleven buildings comprise the institution's facilities. The library houses approximately 30,000 volumes. Residence halls have a total capacity of 220. Thirty percent of the student body lives on campus while 70 percent commutes.

FACULTY: Meharry Medical College has a complement of 198 fulltime faculty members, 32 percent of whom have earned the Ph.D. degree and 57 percent of whom have earned the medical or dental degrees. The faculty-student ratio is 1 to 4.

ACADEMICS: The College's academic calendar is based on the semester and quarter system. Degrees offered include the Doctor of Medicine, Doctor of Dental Surgery, Masters of Science, Doctor of Philosophy degrees and a certificate program.

Special programs offered are the Bio-Medical Science program.

The graduate school offers degree programs in microbiology, pharmacology, medical science, bio-chemistry, and clinical psychology.

COSTS: Each department or school's cost varies according to the length and type of program (\$400-\$2,500).

FINANCIAL AID: Approximately 90 percent of the total student body receives some amount of financial aid. Meharry Medical College offers the following financial aid programs: loans, grants and scholarships. For additional financial aid information, contact the Director of Financial Aid at the College.

STUDENT ACTIVITIES: Student activities include pre-alumni council, fraternities, sororities, professional organizations, newspaper and yearbook.

The College's athletic program includes intramural basketball, softball, tennis, golf and swimming.

CONTACT: For further information write or call the Director of Admissions.

MILES COLLEGE

Birmingham, Alabama 35208
(205) 923-2771

CHARACTER: Miles College was founded in 1905 and today is a private, four-year, coeducational college with a total fulltime day enrollment of approximately 1,400 (655 men, 628 women). The school is sponsored by the Chris-

tian Methodist Episcopal Church and is accredited by the Southern Association of Colleges and Schools.

CAMPUS: The 33 acre campus is situated in the urban center of Birmingham. Eleven buildings comprise the institution's facilities. The library houses approximately 67,000 volumes. Residence halls have a total capacity of 300. Thirty percent of the student body lives on campus while 70 percent commutes.

FACULTY: Miles College has a complement of 72 full-time faculty members, 31 percent of whom have earned the Ph.D. degree. The faculty-student ratio is 1 to 16.

ACADEMICS: The College's academic calendar is based on the semester system. Degrees offered include the Bachelor of Arts, Bachelor of Science degrees. Undergraduate majors include biological sciences (biology), business and commerce (business administration, secretarial sciences), education (elementary education, social sciences, biology, math), English (English), mathematics, social sciences (economics), physical sciences (chemistry, physics); special ed., social work, and communications.

Special programs offered are the Cooperative Education, 3-2 Cooperative Program in Physics, Engineering and Veterinary Medicine, and Student Exchange Program (University of Alabama in Birmingham and Tuskegee Institute and Alabama A&M University).

COSTS: Costs per semester include approximately \$582 for tuition and fees and \$504 for room and board.

FINANCIAL AID: Approximately 85 percent of the total student body receives some amount of financial aid. Miles College offers the following financial aid programs: loans, BEOG grants, scholarships and employment. For additional financial aid information contact the Director of Financial Aid at the College.

STUDENT ACTIVITIES: Student activities include fraternities, sororities, marching band, concert band, concert choir, gospel choir, political organizations, honor societies. The College's athletic program includes football, basketball, golf, baseball; and archery, volleyball, softball, horse-shoes and tennis as intramural activities.

CONTACT: For further information write or call the Director of Admissions.

MISSISSIPPI INDUSTRIAL COLLEGE

Holly Springs, Mississippi 38635
(601) 252-3411

CHARACTER: Mississippi Industrial College was founded in 1905 and today is a private, four-year, coeducational college with a total fulltime day enrollment of approximately 370 (132 men, 238 women) The school is affiliated with the Christian Methodist Episcopal Church and is accredited by the Mississippi Association of Colleges.

CAMPUS: The 110 acre campus is situated in the urban city of Holly Springs. Ten buildings comprise the institution's facilities. The library houses approximately 32,000 volumes. Residence halls have a total capacity of 250. Eighty-five percent of the student body lives on campus, 5 percent lives in off-campus housing and 10 percent commutes.

FACULTY: Mississippi Industrial College has a complement of 21 fulltime faculty members, 37 percent of whom have earned the Ph.D. degree. The faculty-student ratio is 1 to 15.

ACADEMICS: The College's academic calendar is based on the semester system. Degrees offered include the Bachelor of Arts, Bachelor of Science, Bachelor of Business Administration. Undergraduate majors include: biological sciences (biology), business and commerce (business administration, office management), education (elementary, business, health and physical education), English (English), mathematics, social science.

COSTS: Costs per semester include approximately \$650 for tuition and fees and \$580 for room and board.

FINANCIAL AID: Approximately 97 percent of the total student body receives some amount of financial aid. Mississippi Industrial College offers the following financial aid programs: loans, grants, on-campus employment. For additional financial aid information, contact the Director of Financial Aid at the College.

STUDENT ACTIVITIES: Student activities include choir, religious organizations (YWCA, YMCA), departmental clubs, glee club, yearbook, newspaper, student government. The College's athletic program includes baseball, basketball, golf, tennis, swimming, badminton, softball, volleyball and bowling.

CONTACT: For further information write or call the Director of Admissions.

MISSISSIPPI VALLEY STATE UNIVERSITY

Itta Bena, Mississippi 38941
(601) 254-2321

CHARACTER: Mississippi Valley State University was founded in 1950 and today is a public, four-year, coeducational university with a total fulltime day enrollment of approximately 3,042 (1,447 men, 1,595 women). The school is accredited by the Southern Association of Colleges and Schools.

CAMPUS: The 450 acre campus is situated in a rural setting. The urban center of Jackson is just 108 miles from the university. Forty-one buildings comprise the institution's facilities. The library houses approximately 160,000 volumes. Residence halls have a total capacity of 1,568. Seventy-eight percent of the student body lives on campus while 22 percent commutes.

FACULTY: Mississippi Valley State University has a complement of 135 fulltime faculty members, 30 percent of whom have earned the Ph.D. degree. The faculty-student ratio is 1 to 19.

ACADEMICS: The University's academic calendar is based on the semester system. Degrees offered include the Bachelor of Arts, Bachelor of Science, and the Associate in Applied Science degree in Nursing. Undergraduate majors include: art, English (composition and literature), modern languages (French and Spanish), speech (general and speech correction), music (instrumental, vocal and music education), biological sciences (biology), science education, medical technology, chemistry, environmental health, mathematics, social science (history, political science, sociology, family and community services), business (accounting, business administration, business education, office administration and secretarial studies), education (elementary and secondary) health and physical education, technical education (auto mechanics, brick masonry, building construction, carpentry, electronics, machine shop, radio and television repair, upholstery, printing, and industrial arts), nursing education (Registered Nurse Certification).

Special programs are offered in Cooperative Education, Law Enforcement Education, Aerospace Studies, Training Health Occupation Potentials for Careers in Medicine (Public Health, Allied Health, or other health occupations).

COSTS: Costs per semester include approximately \$215 for tuition and fees, \$374 for room and board. All students classified as non-residents of the State of Mississippi will pay an Out-of-State Fee of \$350 per semester.

FINANCIAL AID: Approximately 90 percent of the total student body receives some amount of financial aid. Mississippi Valley State University offers the following financial aid programs: loans, grants, scholarships and employment. For additional financial aid information, contact the Director of Financial Aid at the University.

STUDENT ACTIVITIES: Student activities include the Drama Group, Future Teachers of America, the Science Club, Social Science Club, Future Business Leaders of America, the Trades and Industries Club, the Yearbook and Student Newspaper, national fraternities and sororities, band, orchestra, Dormitory Associations, Student Government Association, religious organizations, and intramural sports. The College's athletic program includes football, baseball, basketball and track.

CONTACT: For further information write or call the Director of Admissions.

MOREHOUSE COLLEGE

Atlanta, Georgia 30314
(404) 681-2800

CHARACTER: Morehouse College was founded in 1867 and today is a private, four-year, male college with a total fulltime day enrollment of approximately 1,350. The school is accredited by the Southern Association of Colleges and Schools.

CAMPUS: The 40 acre campus is situated in the urban center of Atlanta. Twenty-five buildings comprise the institution's facilities. The library houses approximately 239,000 volumes. Residence halls have a total capacity of 750 students. Sixty-seven percent of the student body lives on campus while 33 percent commutes.

FACULTY: Morehouse College has a complement of 109 fulltime faculty members, 62 percent of whom have earned the Ph.D. degree. The faculty-student ratio is 1 to 14.

ACADEMICS: The college's academic calendar is based on the semester system. Degrees offered include the Bachelor of Arts and Bachelor of Science degree. Undergraduate majors include: art, biological sciences, business administration, computer science and systems analysis (computer science), education (secondary, physical), engineering, English and literature (English), ethnic studies (Afro-American), foreign languages (Spanish, French, Russian, German, Swahili, Classical languages), health and pre-medical programs, history and cultures, mathematics, music (voice, instrumental, composition and theory), philosophy and religion (philosophy, religion), physical sciences (physics, chemistry), psychology, social sciences (economics, political science, sociology), theatre arts (drama). Special programs offered are the Study Abroad, Independent Study and the Honors Program. The College also has a chapter of Phi Beta Kappa.

MILITARY SCIENCE: Army and Air Force ROTC.

COSTS: Costs for the first semester are \$950 for tuition and fees, and for the second semester \$950 for tuition and fees. Charges for room, board, are \$690 per semester.

FINANCIAL AID: Approximately 75 percent of the total student body receives some amount of financial aid. Morehouse College offers the following financial aid programs: scholarships, loans, grants, and employment. For additional financial aid information, contact the Director of Financial Aid at the College.

STUDENT ACTIVITIES: Student activities include fraternities, glee club, concert band, marching band, departmental clubs, debating society, student government, yearbook, newspaper, religious organizations, social service organizations, drama. The College's athletic program includes football, baseball, basketball, cross-country, softball, gymnastics, track, tennis, volleyball, track and field, golf, and bowling.

CONTACT: For further information write or call the Director of Admissions.

MORGAN STATE UNIVERSITY

Baltimore, Maryland 21239
(301) 893-3000

CHARACTER: Morgan State University was founded in 1867 and today is a public, four-year, coeducational University with a total fulltime day enrollment of approximately 4,440 (2,140 men, 2,300 women). The school is accredited by the Middle States Association of Colleges and Schools.

CAMPUS: The 130 acre campus is situated in an urban setting. The urban center of Baltimore is just six miles from the University. Thirty-one buildings comprise the institution's facilities. The library houses approximately 110,000 volumes. Residence halls have a total capacity of 750. Eighteen percent of the student body lives on campus and 82 percent commutes.

FACULTY: Morgan State University has a complement of 315 fulltime faculty members, 33 percent of whom have earned the Ph.D. degree. The faculty-student ratio is 1 to 16.

ACADEMICS: The University's academic calendar is based on the semester system. Degrees offered include the Bachelor of Arts and the Bachelor of Science degree. Undergraduate majors include: art, biological sciences (biology), business and commerce (accounting, secretarial science), education (art, business, elementary, secondary, physical, health, music, home economics science), English and literature (English), ethnic studies (Black or Afro-American), foreign languages (Spanish, French), geography, health and medical professions (medical technology), history and cultures, home economics, mathematics, music (voice, instrumental), philosophy and religion (philosophy), physical sciences (physics, chemistry), psychology, social sciences (economics, sociology, political sciences, social work). Special programs offered are the Independent study, Cooperative Education, 3-2 liberal arts and engineering combination, and honors program. The graduate program offers degrees in history, education, business and commerce, city planning, English and journalism, mathematics, physical sciences, recreation administration and supervision.

MILITARY SCIENCE: Army ROTC.

COSTS: Costs per semester include approximately \$368 for tuition and fees and \$700 for room and board. Out-of-state students' costs per semester include approx-

imately \$743.50 for tuition and fees and \$700.00 for room and board.

FINANCIAL AID: Approximately 75 percent of the total student body receives some amount of financial aid. Morgan State offers the following financial aid programs: loans, jobs, grants and scholarships. For additional financial aid information, contact the Director of Financial Aid at the University.

STUDENT ACTIVITIES: Student activities include fraternities, sororities, orchestra, marching band, concert choir, jazz workshop, chapel choir, drama, dance, student government, newspaper, yearbook, social service organizations. The University's athletic program includes football, basketball, cross-country, lacrosse, fencing, softball, swimming, tennis, track and field, wrestling, archery and golf.

CONTACT: For further information write or call the Director of Admissions.

MORRIS COLLEGE

Sumter, South Carolina 29150
(803) 775-9371

CHARACTER: Morris College was founded in 1908 and today is a private, four-year, coeducational college with a total fulltime day enrollment of approximately 518 (234 men, 284 women). The school is affiliated with the Baptist Church and is accredited by the South Carolina State Department of Education.

CAMPUS: The 50 acre campus is situated in a rural setting. The urban center of Columbia is just 45 miles from the College. Twelve buildings comprise the institution's facilities. The library houses approximately 36,000 volumes. Residence halls have a total capacity of 400. Fifty-five percent of the student body lives on campus while 45 percent commutes.

FACULTY: Morris College has a complement of 39 fulltime faculty members, 34 percent of whom have earned the Ph.D. degree. The faculty-student ratio is 1 to 12.

ACADEMICS: The College's academic calendar is based on the semester system. Degrees offered include the Bachelor of Arts and the Bachelor of Science degree. Undergraduate majors include: biological sciences, business and commerce (business management and administration, secretarial studies), education (elementary, secondary, business), English and literature (English, literature), history and cultures (American, European), mathematics, philosophy and religion (religion, theology), social sciences (political science, economics, international relations, police science). Special program offered is the Co-operative Education.

COSTS: Costs per semester include approximately \$550 for tuition and fees and \$365 for room and board.

FINANCIAL AID: Approximately 98 percent of the total student body receives some amount of financial aid. Morris College offers the following financial aid programs: grants, loans and on-campus employment. For additional financial aid information, contact the Director of Financial Aid at the College.

STUDENT ACTIVITIES: Student activities include drama, dance, student government, newspaper, yearbook, religious organizations, political organizations, and social service organizations. The College's athletic program includes baseball, basketball, and track.

CONTACT: For further information write or call the Director of Admissions.

MORRIS BROWN COLLEGE

Atlanta, Georgia 30314
(404) 525-7831

CHARACTER: Morris Brown College was founded in 1881 and today is a private, four-year, coeducational college with a total fulltime day enrollment of approximately 1,417 (557 men, 861 women). The school is affiliated with the African Methodist Episcopal Church and is accredited by the Southern Association of Colleges and Schools.

CAMPUS: The 42 acre campus is situated in the urban center of Atlanta. Twelve buildings comprise the institution's facilities. The library houses approximately 34,000 volumes. Residence halls have a total capacity of 825. Forty percent of the student body lives on campus while 60 percent commutes.

FACULTY: Morris Brown College has a complement of 99 fulltime faculty members, 41 percent of whom have earned the Ph.D. degree. The faculty-student ratio is 1 to 14.

ACADEMICS: The College's academic calendar is based on the semester system. Degrees offered include the Bachelor of Arts and the Bachelor of Science degree. Undergraduate majors include: art, biological sciences (biology), business and commerce (accounting, secretarial studies, business management and administration), computer science and systems analysis, education (art, music, elementary, secondary, home economics, physical), English and literature (English), foreign languages (Spanish, French), history and cultures, home economics (clothing and textiles, food and nutrition), mathematics, philosophy and religion (philosophy, religion), physical sciences (physics), psychology, social sciences (political science, economics, sociology), other (food production management).

Special programs offered are the 3-2 Liberal Arts and Engineering Combination.

COSTS: Costs per semester include approximately \$1,700 for tuition and fees, and \$1,285 for room and board.

FINANCIAL AID: Morris Brown offers the following financial aid programs: loans, scholarships, grants and employment. For additional financial aid information, contact the Director of Financial Aid at the College.

STUDENT ACTIVITIES: Student activities include fraternities, sororities, concert band, marching band, choir, student government, newspaper, yearbook, television, religious organizations, and political organizations. The College's athletic program includes football, baseball, basketball, softball, cross-country, track and field and golf.

CONTACT: For further information, write or call the Director of Admissions.

MORRISTOWN COLLEGE

Morristown, Tennessee 37814
(615) 586-5262

CHARACTER: Morristown College was founded in 1881 and today is a private, two-year, coeducational college with a total fulltime day enrollment of approximately 152 (88 men, 64 women). The school is affiliated with the United Methodist Church and is accredited by the Southern Association of Colleges and Schools.

CAMPUS: The 48 acre campus is situated in an urban setting. The urban center of Knoxville is just 40 miles from the College. Six buildings comprise the institution's

facilities. The library houses approximately 20,800 volumes. Residence halls have a total capacity of 272. Ninety-eight percent of the student body lives on campus while 2 percent commutes.

FACULTY: Morristown College has a complement of 14 fulltime faculty members. The faculty-student ratio is 1 to 15.

ACADEMICS: The College's academic calendar is based on the semester system. Degrees offered include the Associate in Arts. Undergraduate majors include: biological sciences, business and commerce (secretarial studies, business management and administration), communications, foreign languages (French), mathematics, music, physical sciences (earth science), social sciences. A special program offered is the program to help students with academic deficiencies in transition from high school to college.

COSTS: Costs per semester include approximately \$405 for tuition and fees and \$425 for room and board.

FINANCIAL AID: Approximately 96 percent of the total student body receives some amount of financial aid. Morristown College offers the following financial aid programs: grants, loans and employment. For additional financial aid information, contact the Director of Financial Aid at the College.

STUDENT ACTIVITIES: Student activities include religious organizations, social service organizations, drama, choir, student government, yearbook, newspaper. The College's athletic program includes basketball and baseball.

CONTACT: For further information write or call the Director of Admissions.

NATCHEZ JUNIOR COLLEGE

Natchez, Mississippi
(601) 445-9702

CHARACTER: Natchez Jr. College was founded in 1884 and today is a private, two-year, coeducational college with a total fulltime day enrollment of 131 (61 men, 70 women). The school is affiliated with the Baptist Church.

CAMPUS: The 8 acre campus is situated in the urban center of Natchez. Six buildings comprise the institution's facilities. The library houses approximately 575 volumes. At present, all students commute.

FACULTY: Natchez Jr. College has a complement of 10 fulltime faculty members. The faculty-student ratio is 1 to 11.

ACADEMICS: The College's academic calendar is based on the semester system. Degrees offered include the Associate of Art. Undergraduate majors include: secretarial studies and general education.

COSTS: Costs per semester include approximately \$225 for tuition and fees.

FINANCIAL AID: Approximately 90 percent of the total student body receives some amount of financial aid. Natchez Jr. College offers the following financial aid programs: loans, grants and employment. For additional financial aid information, contact the Director of Financial Aid at the College.

STUDENT ACTIVITIES: Student activities include religious organizations. The College's athletic program includes basketball.

CONTACT: For further information write or call the Director of Admissions.

NORFOLK STATE COLLEGE

Norfolk, Virginia 23504
(703) 627-4371

CHARACTER: Norfolk State College was founded in 1935 and today is a public, four-year, coeducational college with a total fulltime day enrollment of approximately 7,000 (3,100 men, 3,901 women). The school is accredited by the Southern Association of Colleges and Schools.

CAMPUS: The 100 acre campus is situated in the urban center of Norfolk. Fourteen buildings comprise the institution's facilities. The library houses approximately 135,044 volumes. Residence halls have a total capacity of 660. Twelve percent of the student body lives on campus while 88 percent commutes.

FACULTY: Norfolk State College has a complement of 420 fulltime faculty members, 40 percent of whom have earned the Ph.D. degree. The faculty-student ratio is 1 to 24.

ACADEMICS: The College's academic calendar is based on the semester system. Degrees offered include the Associate of Arts, Associate of Science, Bachelor of Arts and Bachelor of Science, Master of Arts, and Master of Social Work degrees. Undergraduate majors include: art (fine arts, graphic arts, design), biological sciences (biology), business and commerce (accounting, business management and administration, secretarial studies, finance, marketing), communications (communications, radio and television), education (art, business, child development and nursery, education of the mentally retarded, elementary, general, secondary, health, home economics, industrial arts, music, physical, recreation, speech and hearing, vocational trade and industrial education), engineering (drafting, industrial lab technology), English and literature (English, literature, creative writing, speech), ethnic studies (Black or Afro-American), foreign languages (French, Spanish), geography, health and medical professions (registered nursing, medical technology), history and cultures (American, European, ancient), home economics (family relations, food and nutrition, clothing and textiles, institution management), mathematics (statistics), military science (military science-Army), music (history, voice, instrumental, composition and theory), philosophy, physical sciences (chemistry, physics, physical sciences), psychology (general, social, experimental, child), social sciences (sociology, social work, economics, political science), theater arts (drama), trade and vocational (carpentry, automotive maintenance, building construction).

Special programs offered are the Independent Study, Cooperative Education and Honors program, Special Service.

MILITARY SCIENCE: Army ROTC.

COSTS: Costs per semester include approximately \$480 for tuition and fees and \$571 for room and board. Out-of-state students' costs per semester include \$400 for tuition and fees.

FINANCIAL AID: Approximately 54 percent of the total student body receives some amount of financial aid. Norfolk State College offers the following financial aid programs: loans, grants, scholarships and employment. For additional financial aid information, contact the Director of Financial Aid at the College.

STUDENT ACTIVITIES: Student activities include the student government association, newspaper and yearbook publications, radio and television clubs, honor fraternities, debating society, drama and dance groups, concert band,

marching band, College choir, speech choir, opera workshop and student Christian organizations, fraternities, sororities, and social service organization. There are many special interest groups identified with the various disciplines. The College's athletic program includes football, baseball, basketball, softball, track and field, wrestling, rifle, swimming, and golf.

CONTACT: For further information write or call the Director of Admissions.

NORTH CAROLINA AGRICULTURAL AND TECHNICAL STATE UNIVERSITY

**Greensboro, North Carolina 27411
(919) 379-7946**

CHARACTER: North Carolina Agricultural & Technical State University was founded in 1891 and today is a public, four-year, coeducational university with a total fulltime day enrollment of approximately 4,867 (2,571 men, 2,296 women). The university is accredited by the Southern Association of Colleges and Schools.

CAMPUS: The 181 acre campus is situated in the urban center of Greensboro. Thirty-eight buildings comprise the institution's facilities. The library houses approximately 317,581 volumes. Residence halls have a total capacity of 2,763. Sixty-five percent of the student body lives on campus while 35 percent commutes.

FACULTY: North Carolina A & T State University has a complement of 310 fulltime faculty members, 37 percent of whom have earned the Ph.D. degree. The faculty-student ratio is 1 to 18.

ACADEMICS: The University's academic calendar is based on the semester system. Degrees offered include the Bachelor of Science and the Master of Science degree. Undergraduate majors include: agriculture (horticulture, animal science, food science, agriculture economics), architecture, art (commercial art, design), biological sciences (biology), business and commerce (accounting, business management and administration, secretarial studies), education (agricultural, art, business, elementary, home economics, child development and nursery, secondary, recreation, industrial arts, music, physical education, vocational trade and industrial), engineering (agricultural, electrical, architectural, mechanical), English and literature (English), speech, communication art, foreign languages (French), health and medical professions (nursing-registered), history and cultures, home economics (clothing and textiles, food and nutrition, infant and child care, institution management), mathematics, military science (air science), music (instrumental, voice, composition and theory). Special programs offered are the Cooperative Education, 3-2 Liberal Arts and Engineering Combination, and the Honors program. The graduate program offers degrees in education, chemistry, agricultural education, food and nutrition, industrial arts education, safety and driver's training education.

MILITARY SCIENCE: Air Force ROTC, Army Flight Training and Army ROTC.

COSTS: Costs per semester include approximately \$270.25 for tuition and fees and \$656.25 for room and board. Comprehensive fee per semester for off campus out-of-state students is \$3,200; on campus \$1,600.

FINANCIAL AID: Approximately 78 percent of the total student body receives some amount of financial aid. North Carolina A&T offers the following financial aid programs:

loans, grants, scholarships and employment. For additional financial aid information, contact the Director of Financial Aid at the University.

STUDENT ACTIVITIES: Student activities include fraternities, sororities, ethnic organizations, orchestra, concert band, marching band, brass ensemble, drill team, social service organizations, drama, dance, student government, yearbook, newspaper, radio, religious organizations, intercollegiate debate, public forum. The University's athletic program includes football, baseball, basketball, softball, track and field, wrestling, karate, tennis, swimming, rifle and bowling.

CONTACT: For further information write or call the Director of Admissions.

NORTH CAROLINA CENTRAL UNIVERSITY

**Durham, North Carolina 27707
(919) 683-6100**

CHARACTER: North Carolina Central University was founded in 1910 and today is a public, four-year, coeducational university. The school is accredited by the Southern Association of Colleges and Schools.

CAMPUS: The 103 acre campus is situated in the urban center of Durham. Forty buildings comprise the institution's facilities. The library houses approximately 200,000 volumes. Residence halls have a total capacity of 2,029. Fifty-four percent of the student body lives on campus while 46 percent commutes.

ACADEMICS: The University's academic calendar is based on the semester system. Degrees offered include the Bachelor of Arts and the Bachelor of Science, Bachelor of Science in Commerce, Bachelor of Science in Home Economics, Bachelor of Science in Nursing, Master of Arts, Master of Science, Master of Education, Master of Library Science, LL.B. and the J.D. degree. Undergraduate majors include: art (commercial), biological sciences (biology), business and (accounting, and administration), business education, economics, education (art, business, physical, music, recreation, home economics, health), English and literature (English), ethnic studies (Black or Afro-American), geography, health and medical professions (nursing), mathematics, music (voice, instrumental), philosophy, physical sciences (physics, chemistry), psychology (general), social sciences (political science, sociology, public administration), theater arts (drama).

A special program offered is the Honors Program.

The graduate program offers degrees in English, education, business French, home economics, law, library science, mathematics, history, psychology, music, sociology, physical education, chemistry, biology.

COSTS: Costs per semester include approximately \$471 for tuition and fees and \$1,065 for room and board. Out-of-state students' cost per semester include approximately \$1,011 for tuition and fees.

FINANCIAL AID: Approximately 85 percent of the total student body receives some amount of financial aid. North Carolina Central University offers the following financial aid programs: grants, loans, scholarships, and employment. For additional financial aid information, contact the Director of Financial Aid at the University.

STUDENT ACTIVITIES: Student activities include fraternities, sororities, choir, band, student government, year-

book, drama, dance. The University's athletic program includes football, basketball, baseball, track and field, tennis, golf, wrestling and swimming.

CONTACT: For further information write or call the Director of Admissions.

OAKWOOD COLLEGE

Huntsville, Alabama 35806
(205) 837-1630

CHARACTER: Oakwood College was founded in 1896 and today is a private, four-year, coeducational college with a total fulltime day enrollment of approximately 990 (470 men, 520 women). The school is affiliated with the Seventh Day Adventist Church and is accredited by the Southern Association of Colleges and Schools.

CAMPUS: The 980 acre campus is situated in a suburban setting. The urban center of Huntsville is just one mile from the College. Seventeen buildings comprise the institution's facilities. The library houses approximately 58,577 volumes. Residence halls have a total capacity of 730. Ninety percent of the student body lives on campus while 10 percent commutes.

FACULTY: Oakwood College has a complement of 47 fulltime faculty members, 32 percent of whom have earned the Ph.D. degree. The faculty-student ratio is 1 to 18.

ACADEMICS: The College's academic calendar is based on the quarter system. Degrees offered include the Bachelor of Arts, Bachelor of Science and Bachelor of Music degree. Undergraduate majors include: behavioral science, biological sciences (biology), business and commerce (business administration), English, Education (business, secondary, elementary), history, home economics (food and nutrition), mathematics, music, medical technology, religion, physical sciences (chemistry), psychology, social science, sociology. A special program offered is the Honors Program.

COSTS: Costs per quarter include approximately \$540 for tuition and fees and \$182 for room and board.

FINANCIAL AID: Approximately 65 percent of the total student body receives some amount of financial aid. Oakwood offers the following financial aid programs: loans, grants, scholarships and employment. For additional financial aid information, contact the Director of Financial Aid at the College.

STUDENT ACTIVITIES: Student activities include orientation, lyceums, drama, departmental clubs, social service organizations, ethnic organizations, political clubs, yearbook, newspaper, student government, concert choir, concert band. The College's athletic program includes basketball, roller skating, bowling, swimming, scuba diving, football, tennis and softball.

CONTACT: For further information write or call the Director of Admissions.

PAINE COLLEGE

Augusta, Georgia 30901
(404) 722-4471

CHARACTER: Paine College was founded in 1882 and today is a private, four-year, coeducational college with a total fulltime day enrollment of approximately 773 (320 men, 453 women). The school is affiliated with the Methodist Church and is accredited by Southern Association of Colleges and Schools.

CAMPUS: The 40 acre campus is situated in the urban center of Augusta. Eighteen buildings comprise the institution's facilities. The library houses approximately 60,000 volumes. Residence halls have a total capacity of 420. Fifty percent of the student body lives on campus while 50 percent commutes.

FACULTY: Paine College has a complement of 70 fulltime faculty members, 34 percent of whom have earned the Ph.D. degree. The faculty-student ratio is 1 to 15.

ACADEMICS: The College's academic calendar is based on the semester system. Degrees offered include the Bachelor of Arts and the Bachelor of Science degree. Undergraduate majors include: biological sciences (biology), business management and accounting, education (elementary, secondary), English literature (English), mathematics, philosophy and religion, physical sciences (chemistry), social sciences (sociology and history).

A special program offered is Cooperative Education.

COSTS: Costs per semester include approximately \$650 for tuition and fees and \$525 for room and board.

FINANCIAL AID: Approximately 90 percent of the total student body receives some amount of financial aid. Paine College offers the following financial aid programs: loans, freshman scholarships, grants, on-campus employment. For additional financial aid information, contact the Director of Financial Aid at the College.

STUDENT ACTIVITIES: Student activities include fraternities, sororities, religious organizations, student government, newspaper, yearbook, radio and drama. The College's athletic program includes basketball, track and field, bowling, tennis and baseball.

CONTACT: For further information write or call the Director of Admissions.

PHILANDER-SMITH COLLEGE

Little Rock, Arkansas 72203
(501) 375-9845

CHARACTER: Philander-Smith College was founded in 1877 and today is a private, four-year, coeducational college with a total fulltime day enrollment of approximately 670 (270 men, 400 women). The school is affiliated with the Methodist Church and is accredited by the North Central Association of Colleges and Secondary Schools.

CAMPUS: The 24 acre campus is situated in the urban center of Little Rock. Twelve buildings comprise the institution's facilities. The library houses approximately 65,000 volumes. Residence halls have a total capacity of 222. Sixty-nine percent of the student body lives on campus while 31 percent commutes.

FACULTY: Philander-Smith College has a complement of 34 fulltime faculty members, 12 percent of whom have earned the Ph.D. degree. The faculty-student ratio is 1 to 17.

ACADEMICS: The College's academic calendar is based on the semester system. Degrees offered include the Bachelor of Arts and the Bachelor of Science. Undergraduate majors include: art, business and commerce (business management and administration, secretarial studies), education (art, elementary, secondary, business, education of the mentally retarded, home economics, music, physical), English and literature (English, literature), ethnic studies (Black or Afro-American), foreign languages (Spanish, French), health and medical professions (medical technology, nursing—registered),

history and cultures, home economics (food and nutrition, clothing and textiles), mathematics, music (instrumental, voice), philosophy and religion (religion), physical sciences (physics, chemistry), psychology (general), social sciences (economics, political science, sociology, social work).

Special programs offered are the Study Abroad (Graz Center, Graz, Austria) and Individual Instruction Program.

COSTS: Costs per semester include approximately \$412.50 for tuition and fees, and \$337.50 for room and board.

FINANCIAL AID: Approximately 85 percent of the total student body receives some amount of financial aid. Philander-Smith College offers the following financial aid programs: loans, grants, scholarships, on-campus jobs. For additional financial aid information, contact the Director of Financial Aid at the College.

STUDENT ACTIVITIES: Student activities include fraternities, sororities, ethnic organizations, drama, social service organizations, student government, newspaper, yearbook, radio, religious organizations. The College's athletic program includes football, baseball, basketball, cross-country, softball, track and field, tennis, bowling and karate.

CONTACT: For further information write or call the Director of Admissions.

PRAIRIE VIEW AGRICULTURAL AND MECHANICAL UNIVERSITY

Prairie View, Texas 77445
(713) 857-3311

CHARACTER: Prairie View A & M University was founded in 1876 and today is a public, four-year, coeducational university with a total fulltime day enrollment of approximately 4,435 (2,218 men, 2,217 women). The school is accredited by the Southern Association of Colleges and Schools.

CAMPUS: The 1,440 acre campus is situated in a rural setting. The urban center of Houston is just 40 miles from the University. Fifty-six buildings comprise the institution's facilities. The library houses approximately 144,000 volumes. Residence halls have a total capacity of 3,400. Eighty percent of the student body lives on campus while 20 percent commutes.

FACULTY: Prairie View A & M University has a complement of 241 fulltime faculty members, 45 percent of whom have earned the Ph.D. degree. The faculty-student ratio is 1 to 20.

ACADEMICS: The University's academic calendar is based on the semester system. Degrees offered include the Bachelor of Arts and the Bachelor of Science degree. Undergraduate majors include: agriculture (animal science, dairy science, food science, agriculture economics, agronomy-field crops, horticulture, landscaping), architecture, art (fashion design, design, graphic arts, printing, photography), biological sciences (biology, biochemistry, botany, physiology, zoology), business and commerce (accounting, business management and administration, hotel and restaurant administration, marketing, finance, secretarial studies), communications (journalism), computer science and systems analysis (computer science), education (agricultural, business, child development and nursery education, education of exceptional children, education of the mentally retarded, elementary, secondary, general, health, home economics, music, physical, industrial arts,

recreation, vocational trade and industrial education), engineering (agricultural, civil, architectural, chemical, drafting, electrical, mechanical, naval architecture and marine engineering), English and literature (English, speech literature), foreign languages (French, German, Spanish, Russian), geography, health and medical professions (lab technology, dental technology, practical nursing, registered nursing, medical assisting, medical technology), history and cultures (Afro-American, American, European, ancient), home economics (family relations, food and nutrition, clothing and textiles, infant and child care, institution management), library science, mathematics, military science (military science — Army, naval science), music (voice, history, composition and theory, history, instrumental, stage), physical sciences (physics, earth sciences, chemistry), psychology (general), social sciences (economics, criminal justice, social work, political science, sociology), theater arts (drama), trade and vocational (carpentry, building construction, automotive maintenance, electrical, printing, welding, cast metal, machine shop).

Special programs offered are the Cooperative Education, Independent Studies, Accelerated Program, the Honors Program and the Advanced Placement Programs.

The graduate program offers degrees in administration, agriculture, biological sciences, business and commerce, education, English and journalism, library science, physical sciences, home economics, health professions, geography, psychology, history, mathematics, music, political science and sociology.

MILITARY SCIENCE: Army ROTC, Navy ROTC, Navy Flight Training.

COSTS: Costs per semester include approximately \$60 for tuition and fees and \$427.50 for room and board. Out-of-state students' costs per semester include \$600 for tuition and fees, \$427.50 for room and board.

FINANCIAL AID: Approximately 75 percent of the total student body receives some amount of financial aid. Prairie View A & M offers the following financial aid programs: loans, grants, scholarships and on-campus employment. For additional financial aid information, contact the Director of Financial Aid at the University.

STUDENT ACTIVITIES: Student activities include fraternities, sororities, social service organizations, political organizations, religious clubs, student government, newspaper, yearbook, radio, marching band, concert band, drama, orchestra, dance. The University's football, basketball, baseball, cross-country, track and field, rifle, softball, gymnastics, golf and tennis.

CONTACT: For further information write or call the Director of Admissions.

PRENTISS NORMAL & INDUSTRIAL INSTITUTE

Prentiss, Mississippi 39470
(601) 792-5899

CHARACTER: Prentiss Normal & Industrial Institute was founded in 1907, and today is a private, two-year, coeducational college with a total full-time day enrollment of approximately 250 (96 men, 154 women). The school is accredited by the Board of Institutions of Higher Learning, State of Mississippi.

CAMPUS: The 11 acre campus is situated in the rural center of Prentiss. Seventeen buildings comprise the institution's facilities. The library houses approximately 8,530

volumes. Residence halls have a total capacity of 336. Eighty-five per cent of the student body lives on campus while 15 percent commutes.

FACULTY: Prentiss N & I has a complement of 19 full-time faculty members, 4 percent of whom have earned the Ph.D. degree. The faculty-student ratio is 1 to 18.

ACADEMICS: The College's academic calendar is based on the quarter system. Degrees offered include the Associate of Arts and the Associate of Science and the Certificate of completion. Undergraduate majors include: General Business, Business Administration, Related Health Careers, Chemistry, Physics, Biology, Mathematics, Arts, Music, Social Science Careers, Elementary and Secondary Education.

Costs: Costs per quarter include approximately \$329 for tuition and fees, \$348 for room and board.

FINANCIAL AID: Approximately 97 percent of the total student body receives some amount of financial aid. Prentiss N & I offers the following financial aid programs: loans, grants, and on-campus employment. For additional financial aid information, contact the Director of Financial Aid at the College.

STUDENT ACTIVITIES: Student activities include concert choir, student government, yearbook, film, religious organizations, social service organizations. The College's athletic program includes basketball, baseball, softball, and tennis.

CONTACT: For further information, write or call the Director of Admissions.

PAUL QUINN COLLEGE

Waco, Texas 76703
(817) 753-6415

CHARACTER: Paul Quinn College was founded in 1872 and today is a private, four-year, coeducational college with a total fulltime day enrollment of approximately 491 (313 men, 178 women). The school is affiliated with the African Methodist Episcopal Church and is accredited by the Southern Association of Colleges and Schools.

CAMPUS: The 22 acre campus is situated in the urban center of Waco. Fifteen buildings comprise the institution's facilities. The library houses approximately 43,167 volumes. Residence halls have a total capacity of 400. Eighty-five percent of the student body lives on campus while 15 percent commutes.

FACULTY: Paul Quinn College has a complement of 33 fulltime faculty members, 36 percent of whom have earned the Ph.D. degree. The faculty-student ratio is 1 to 13.

ACADEMICS: The College's academic calendar is based on the semester system. Degrees offered include the Bachelor of Arts and the Bachelor of Science degree. Undergraduate majors include: biological sciences (biology), business and commerce (business management and administration, secretarial studies), education (elementary, secondary, general, physical), English and literature (English), foreign languages, health and medical professions (medical technology), history and cultures, library science, mathematics, social sciences (political science, sociology, social work).

A special program offered is the Special Services Program.

COSTS: Costs per semester include approximately \$1,010 for tuition and fees and \$1,000 for room and board.

FINANCIAL AID: Approximately 98 percent of the total student body receives some amount of financial aid. Paul Quinn College offers the following financial aid programs: loans, grants and employment. For additional financial aid information, contact the Director of Financial Aid at the College.

STUDENT ACTIVITIES: Student activities include fraternities, sororities, drama, student government, newspaper, yearbook, radio, television, religious organizations, social service organizations, and ethnic organizations. The College's athletic program includes baseball, basketball, softball, track and field, and swimming.

CONTACT: For further information write or call the Director of Admissions.

RUST COLLEGE

Holly Springs, Mississippi 38635
(601) 252-4661

CHARACTER: Rust College was founded in 1866 and today is a private, four-year, coeducational college with a total fulltime day enrollment of approximately 725 (255 men, 470 women). The school is affiliated with the United Methodist Church and is accredited by the Southern Association of Colleges and Schools.

CAMPUS: The 110 acre campus is situated in a rural setting. The urban center of Memphis is just 35 miles from the College. Thirty-five buildings comprise the institution's facilities. The library houses approximately 70,000 volumes. Residence halls have a total capacity of 550. Seventy-three percent of the student body lives on campus while 27 percent commutes.

FACULTY: Rust College has a complement of 43 full-time faculty members, 49 percent of whom have earned the Ph.D. degree. The faculty-student ratio is 1 to 17.

ACADEMICS: The College's academic calendar is based on the semester system. Degrees offered include the Associate of Arts, Associate of Science, Bachelor of Arts and Bachelor of Science degree. Undergraduate majors include: biological sciences (biology), business and commerce (business management and administration, secretarial studies), education (business, child development and nursery, elementary, secondary, general, music, physical, recreation), English and literature (English, speech), foreign languages, geography, health and medical professions (practical nursing), history and cultures, mathematics, music, philosophy and religion, physical sciences (physics, chemistry), psychology, social sciences (political science, sociology, social work).

Special programs offered are the Independent Study, Cooperative Education, and Study Abroad (Graz Center, Graz, Austria).

COSTS: Costs per semester include approximately \$500 for tuition and fees and \$441 for room and board.

FINANCIAL AID: Approximately 98 percent of the total student body receives some amount of financial aid. Rust College offers the following financial aid programs: loans, grants and on-campus employment. For additional financial aid information, contact the Director of Admissions and Financial Aid at the College.

STUDENT ACTIVITIES: Student activities include fraternities, sororities, College band, choir, ethnic clubs, social service clubs, student government, newspaper, yearbook and drama. The College's athletic program includes baseball, basketball, cross-country, softball, track

and field, swimming, tennis, golf, gymnastics, and archery.

CONTACT: For further information write or call the Director of Admissions.

SAINT AUGUSTINE'S COLLEGE

Raleigh, North Carolina 27611
(919) 828-4451

CHARACTER: St. Augustine's College was founded in 1867 and today is a private, four-year, coeducational college with a total fulltime day enrollment of approximately 1,235 (580 men, 655 women). The school is affiliated with the Episcopal Church and is accredited by the Southern Association of Colleges and Schools.

CAMPUS: The 110 acre campus is situated in the urban center of Raleigh. Twenty-two buildings comprise the institution's facilities. The library houses approximately 64,000 volumes. Residence halls have a total capacity of 900. Sixty-seven percent of the student body lives on campus while 33 percent commutes.

FACULTY: St. Augustine's College has a complement of 62 fulltime faculty members, 40 percent of whom have earned the Ph.D. degree. The faculty-student ratio is 1 to 19.

ACADEMICS: The College's academic calendar is based on the semester system. Degrees offered include the Bachelor of Arts and the Bachelor of Science degree. Undergraduate majors include: art, biological sciences (biology), business and commerce (accounting, business management and administration), education (business, elementary, secondary, music, physical education), English and literature (English, speech), foreign languages (French, German), geography, history, mathematics, music (instrumental, voice), physical sciences (chemistry), social sciences (political science, economics, social work, sociology), early childhood education and psychology. Special programs offered are the Cooperative Education, Study Abroad, Independent Study and the Honors Program.

COSTS: Costs per semester include \$537.50 for tuition and fees, and \$437.50 for room and board.

FINANCIAL AID: Approximately 85 percent of the total student body receives some amount of financial aid. St. Augustine's College offers the following financial aid programs: loans, grants and employment. For additional financial aid information, contact the Director of Financial Aid at the College.

STUDENT ACTIVITIES: Student activities include fraternities, sororities, concert band, drama, dance, social service organizations, religious organizations, student government, newspaper, yearbook. The College's athletic program includes baseball, basketball, handball, softball, soccer, fencing, field hockey, track and field, tennis, gymnastics, and golf.

CONTACT: For further information write or call the Director of Admissions.

SAINT PAUL'S COLLEGE

Lawrenceville, Virginia 23368
(804) 848-3111

CHARACTER: St. Paul's College was founded in 1888 and today is a private, four-year, coeducational college with a total fulltime day enrollment of approximately 586. The school is affiliated with the Episcopal Church and is

accredited by the Southern Association of Colleges and Schools.

CAMPUS: The 75 acre campus is situated in a rural setting. The urban center of Richmond is just 70 miles from the College. Sixteen buildings comprise the institution's facilities. The library houses approximately 100,000 volumes. Residence halls have a total capacity of 447. Eighty-two percent of the student body lives on campus while 18 percent commutes.

FACULTY: St. Paul's has a complement of 37 fulltime faculty members, 30 percent of whom have earned the Ph.D. degree. The faculty-student ratio is 1 to 16.

ACADEMICS: The College's academic calendar is based on the semester system. Degrees offered include the Bachelor of Arts and the Bachelor of Science degree. Undergraduate majors include: biological sciences (biology), business and commerce (accounting, business management and administration), education (business, elementary, secondary), English (English) foreign languages (Spanish, French), history and cultures (American), mathematics, physical sciences, social sciences (political science, economics, sociology). Special programs offered are the Cooperative Education and Honors Program.

COSTS: Costs per semester include approximately \$869.50 for tuition and fees, \$550.00 for room and board.

FINANCIAL AID: Approximately 97 percent of the total student body receives some amount of financial aid. St. Paul's offers the following financial aid programs: loans, grants, and employment. For additional financial aid information, contact the Director of Financial Aid at the College.

STUDENT ACTIVITIES: Student activities include fraternities, sororities, drama, religious clubs, social service clubs, student government, newspaper, yearbook. The College's athletic program includes football, basketball, softball, track and field, tennis and golf.

CONTACT: For further information write or call the Director of Admissions.

SAINTS JUNIOR COLLEGE

Lexington, Mississippi 39095
(601) 834-1741

CHARACTER: Saints Junior College was founded in 1954 and today is a private, two-year, coeducational college with a total fulltime day enrollment of approximately 180 (40 men, 140 women). The school is affiliated with the Church of God in Christ Church and is accredited by the College Accrediting Commission of Mississippi.

CAMPUS: The 350 acre campus is situated in a rural setting. The urban center of Jackson is just 55 miles from the College. Twenty buildings comprise the institution's facilities. The library houses approximately 13,000 volumes. Residence halls have a total capacity of 250. Sixty percent of the student body lives on campus, 15 percent lives in off-campus housing and 25 percent commutes.

FACULTY: Saints Junior College has a complement of 18 fulltime faculty members, 10 percent of whom have earned the Ph.D. degree. The faculty-student ratio is 1 to 12.

ACADEMICS: The College's academic calendar is based on the semester system. Degrees offered include the Associate of Arts and the Associate of Science degree. Undergraduate majors include: biological sciences, business and commerce (secretarial studies), education

(general, music, physical, speech and hearing, secondary), engineering (drafting), English and literature (creative writing, English, literature, speech), ethnic studies (Black or Afro-American), foreign languages (French, Spanish), history and cultures (American, European, Ancient, Regional), mathematics, music, philosophy and religion, physical sciences, psychology, social sciences (anthropology), theater arts (drama), trade and vocational. Special programs offered are the Cooperative Education, Accelerated Program, Tutorial Study, Independent Study and the Honors Program.

COSTS: Costs per semester include \$275 for tuition and fees and \$69 per month for room and board.

FINANCIAL AID: Approximately 75 percent of the total student body receives some amount of financial aid. Saints Junior College offers the following financial aid programs: loans, grants, employment. For additional financial aid information, contact the Director of Financial Aid at the College.

STUDENT ACTIVITIES: Student activities include concert band, marching band, student government, newspaper, radio, television, drama, religious organizations, political organizations and social service organizations. The College's athletic program includes football, basketball, gymnastics and archery.

CONTACT: For further information write or call the Director of Admissions.

SAVANNAH STATE COLLEGE

Savannah, Georgia 31404
(912) 354-5717

CHARACTER: Savannah State College was founded in 1890 and today is a public, four-year, coeducational college with a total fulltime day enrollment of approximately 2,730 (1,260 men, 1,470 women). The school is accredited by the Southern Association of Colleges and Schools; the State Dept. of Education; and the National Council for the Accreditation of Teacher Education.

CAMPUS: The 136 acre campus is situated in the urban center of Savannah. Forty buildings comprise the institution's facilities. The library houses approximately 75,000 volumes. Residence halls have a total capacity of 1,019. Forty-five percent of the student body lives on campus while 55 percent commutes.

FACULTY: Savannah State College has a complement of 132 fulltime faculty members, 54 percent of whom have earned the Ph.D. degree. The faculty-student ratio is 1 to 21.

ACADEMICS: The College's academic calendar is based on the quarter system. Degrees offered include the Bachelor of Art and the Bachelor of Science degree. Undergraduate majors include: Art (history), biological sciences (biology, bacteriology, bio-chemistry, botany, marine biology, physiology), business and commerce (accounting, finance, business management and administration, marketing, secretarial studies), communications (journalism), computer science and systems analysis (computer science, data processing), education (art, business, child development and nursery, elementary, secondary, general, health, home economics, industrial arts, music, physical, recreation, speech and hearing, vocational trade and industrial), engineering (air conditioning engineering, mechanical engineering, electrical, engineering sciences, materials science, nuclear technology), Eng-

lish and literature (creative writing, English, literature, speech), ethnic studies (Black or Afro-American, Mexican American, American Indian or native American, Spanish American), foreign languages (French, Spanish, German, linguistics), geography, health and medical professions (dental hygiene, dental technology, medical technology, health and safety, lab technology), history and cultures (American, European, ancient, regional), food and nutrition, infant and child care, institution management, library science, mathematics (statistics), military science (naval science), music (history, instrumental, voice, composition and theory), philosophy and religion (philosophy), physical sciences (astronomy, earth science, geology, chemistry, physics, physical sciences), psychology (general, social, child), social sciences (political science, economics, industrial relations, sociology, social work), theater arts (dance, drama).

Special programs offered are the Cooperative Education, Accelerated Program (4 quarters yearly), and the Honors Program. The graduate program offers degrees in Education and Biological sciences.

MILITARY SCIENCE: Navy ROTC.

COSTS: Costs per quarter include approximately \$145 for tuition and fees, \$266 for room and board.

FINANCIAL AID: Approximately 85 percent of the total student body receives some amount of financial aid. Savannah State offers the following financial aid programs: loans, grants, and employment. For additional financial aid information contact the Director of Financial Aid at the College.

STUDENT ACTIVITIES: Student activities include fraternities, sororities, orchestra, concert band, marching band, drama, theater, student government, yearbook, television, radio, film, ethnic clubs, social service organizations, political clubs, and student newspaper. The College's athletic program includes football, baseball, basketball, handball, softball, cross-country, track and field, tennis, bowling, archery, and golf.

CONTACT: For further information write or call the Director of Admissions.

SELMA UNIVERSITY

Selma, Alabama 36701
(205) 872-2533

CHARACTER: Selma University was founded in 1878 and today is a private two-year, coeducational university with a total fulltime day enrollment of approximately 500 (268 men, 232 women). The school is affiliated with the Baptist Church and is accredited by the State of Alabama.

CAMPUS: The 35 acre campus is situated in the urban center of Selma. Twelve buildings comprise the institution's facilities. The library houses approximately 30,000 volumes. Residence halls have a total capacity of 350. Sixty percent of the student body lives on campus while 40 percent commutes.

FACULTY: Selma University has a complement of 25 fulltime faculty members. The faculty-student ratio is 1 to 20.

ACADEMICS: The University's academic calendar is based on the semester system. Degrees offered include the Associate in Arts, Associate in Science Degree and Bachelor of Theology. Undergraduate majors include: liberal arts, business, general education, pre-nursing. Special

programs offered are the Upward Bound and Honor Societies.

COSTS: Costs per semester include approximately \$407 for tuition and fees and \$428 for room and board.

FINANCIAL AID: Approximately 95 percent of the total student body receives some amount of financial aid. Selma University offers the following financial aid programs: loans, grants, employment. For additional financial aid information, contact the Director of Financial Aid at the University.

STUDENT ACTIVITIES: Student activities include band, choir, players guild, athletics, student government association, clubs, religious organizations, sororities and fraternities.

CONTACT: For further information write or call the Director of Admissions.

SHAW COLLEGE AT DETROIT

Detroit, Michigan 48202
(313) 873-7920

CHARACTER: Shaw College at Detroit was founded in 1936 and today is a private, four-year, coeducational college with a total fulltime enrollment of approximately 1,352 (620 men, 732 women). The school is a candidate for accreditation by the North Central Association of Colleges and Schools.

CAMPUS: The main campus is situated in uptown Detroit at the heart of Detroit's Inner City. Five buildings comprise the institution's facilities. The library houses approximately 115,000 volumes. Three percent of the student body lives on campus while 97 percent commutes.

FACULTY: Shaw College at Detroit has a complement of 51 fulltime faculty members.

ACADEMICS: The College's academic calendar is based on the semester system. Degrees offered include the Associate of Arts, Associate of Science, Bachelor of Arts and Bachelor of Science degree. Undergraduate majors include: natural sciences, business administration, humanities, social sciences, medical technology, dental assisting and medical assisting, education, engineering and nursing.

COSTS: Costs per semester include \$1,250 for tuition and fees.

FINANCIAL AID: Approximately 95 percent of the total student body receives some amount of financial aid. Shaw College offers the following financial aid programs: loans, grants and employment. For additional financial aid information, contact the Director of Financial Aid at the College.

STUDENT ACTIVITIES: Student activities include college based clubs and organizations, drama, dance, student government, newspaper, newsletter, yearbook, student center. The College's athletic program includes basketball (male and female teams), baseball.

CONTACT: For further information write or call the Director of Admissions.

SHAW UNIVERSITY

Raleigh, North Carolina 27602
(919) 755-4800

CHARACTER: Shaw University was founded in 1865 and today is a private, four-year, coeducational university with a total fulltime day enrollment of approximately 1,555 (923

men, 632 women). The school is affiliated with the Baptist Church and is accredited by the Southern Association of Colleges and Schools and North Carolina Department of Public Instruction.

CAMPUS: The 17 acre campus is situated in downtown Raleigh. Twenty-three buildings comprise the institution's facilities. The library houses approximately 70,000 volumes. Residence halls have a total capacity of 872. Eighty-nine percent of the student body lives on campus while 11 percent commutes.

FACULTY: Shaw University has a complement of 71 fulltime faculty members in the regular college program, 36% of whom have earned the Ph.D degree. The faculty-student ratio is 1 to 17.

ACADEMICS: The University's academic calendar is based on the semester system. Degrees offered include the Bachelor of Arts and the Bachelor of Science degree. The Bachelor of Arts is offered in English, history, music, theater, speech pathology and audiology, radio-TV-film, teacher education, behavioral sciences, urban planning, business management and economics, accounting, public administration, and urban politics. The Bachelor of Science is offered in biology, chemistry, mathematics, health and physical education, and computer science. A dual degree program in engineering is offered under a cooperative agreement with North Carolina State University.

Special programs offered include the following: Cooperative Education, University Year of Action Internships, International Studies, and the Experiential Learning Program.

COSTS: Costs per semester include approximately \$940 for tuition and fees and \$498 for room and board.

FINANCIAL AID: Approximately 95 percent of the total student body receives some amount of financial aid. Shaw University offers the following financial aid programs: scholarships, loans, grants and employment. For additional financial aid information, contact the Director of Financial Aid at the University.

STUDENT ACTIVITIES: Student activities include fraternities, sororities, drama, marching band, student government, newspaper, yearbook, radio, intramural and inter-collegiate sports.

CONTACT: For further information write or call the Director of Admissions.

SHORTER COLLEGE

North Little Rock, Arkansas 72114
(501) 374-6305

For information contact the Director of Admissions.

SOUTH CAROLINA STATE COLLEGE

Orangeburg, South Carolina 29115
(803) 534-6560

CHARACTER: South Carolina State College was founded in 1896 and today is a public, four-year, coeducational college with a total fulltime day enrollment of approximately 2,824 (1,256 men, 1,568 women). The school is accredited by the Southern Association of Colleges and Schools.

CAMPUS: The 147 acre campus is situated in a rural setting. The urban center of Columbia is just 40 miles from the College. Fifty-five buildings comprise the institution's facilities. The library houses approximately 170,242

volumes. Residence halls have a total capacity of 2,027. Seventy-four percent of the student body lives on campus, 21 percent lives in off-campus housing and 4 percent commutes.

FACULTY: South Carolina State College has a complement of 224 fulltime faculty members, 40 percent of whom have earned the Ph.D. degree. The faculty-student ratio is 1 to 18.5.

ACADEMICS: The College's academic calendar is based on the semester system. Degrees offered include the Bachelor of Arts and the Bachelor of Science degree. Undergraduate majors include biological sciences (biology), business and commerce (accounting, business management and administration, secretarial studies), education (art, English, business, child development and pre-school, elementary, music, physical, education of exceptional children, home economics, industrial arts, social studies), engineering technology (civil, electrical, mechanical), English and literature (English), foreign languages (Spanish, French), health and medical professions (nursing—speech pathology and aud.), history, political science, home economics (food and nutrition) general library science, mathematics, computer science, military science (military science—Army), physical sciences (chemistry, physics), psychology (general), sociology, theater arts (drama).

A special program offered is the Cooperative Education program.

The graduate program offers the Master of Education and the Master of Science in Education, Master of Arts.

MILITARY SCIENCE: Army ROTC.

COSTS: Costs per semester include approximately \$250 for tuition and fees and \$459 room and board. Out-of-state students' costs per semester include approximately \$490 for tuition and fees.

FINANCIAL AID: Approximately 75 percent of the total student body receives some amount of financial aid. South Carolina State College offers the following financial aid programs: loans, grants, employment and honor scholarships. For additional financial aid information, contact the Director of Financial Aid at the College.

STUDENT ACTIVITIES: Student activities include fraternities, sororities, marching band, concert band, drama, dance, student government, newspaper, yearbook, religious organizations, political organizations, ethnic organizations and social service organizations.

CONTACT: For further information write or call the Director of Admissions.

SOUTHERN UNIVERSITY

Baton Rouge, Louisiana 70813
(504) 771-4500

CHARACTER: Southern University was founded in 1880 and today is a public, four-year, coeducational university with a total fulltime day enrollment of approximately 9,512 (4,669 men, 4,843 women). The school is accredited by the Southern Association of Colleges and Schools.

CAMPUS: The 512 acre campus is situated in the urban center of Baton Rouge. One hundred eight buildings comprise the institution's facilities. The library houses approximately 260,000 volumes. Residence halls have a total capacity of 4,000. Forty percent of the student body lives on campus while 60 percent commutes.

FACULTY: Southern University has a complement of 401 fulltime faculty members, 37 percent of whom have earned the Ph.D. degree. The faculty-student ratio is 1 to 24.

ACADEMICS: The university's academic calendar is based on the semester system. Degrees offered include the Bachelor of Arts, Bachelor of Science, the Master of Arts in Education, Master of Education, Master of Arts in Social Sciences, Master of Science and J.D. Law Degree. Undergraduate majors include: accounting, art, biochemistry, biology, botany, chemistry, communication disorders, communications, drama, economics, education (elementary, secondary, special), Voc. Education English, foreign languages (French, German, Spanish), geography, history, journalism, management, marketing, mathematics, medical technology, mental retardation, microbiology, music education, music performance, music theory and composition, philosophy, physics, political science, psychology, sociology, social studies, zoology, agric. econs., agric. bus., animal science, plant science, soil science, architecture, engineering: civil, electrical, mechanical, ind. tech.; child dev., clothing & texts, nutrition, interior design. Special programs offered are the Cooperative Education, Honors Program.

MILITARY SCIENCE: Navy ROTC, Army ROTC.

COSTS: Costs per semester include \$162 for tuition and fees, \$582 for room and board for in-state students and tuition for out-of-state students is \$315.

FINANCIAL AID: Approximately 80 percent of the total student body receives some amount of financial aid. Southern University offers the following financial aid programs: loans, grants, work-study, scholarships. For additional financial aid information, contact the Director of Financial Aid at the University.

STUDENT ACTIVITIES: Student activities include fraternities, sororities, student government, social service organizations, religious organizations, choir, marching band, concert band, orchestra, jazz group, yearbook, newspaper, drama. The University's athletic program includes football, basketball, baseball, golf, tennis, track and field, cross-country, karate, bowling and archery.

CONTACT: For further information write or call the Director of Admissions.

SOUTHERN UNIVERSITY

New Orleans, Louisiana 70126
(504) 282-4401

CHARACTER: Southern University was founded in 1959 and today is a public, four-year, coeducational university with a total fulltime enrollment of approximately 2,725 (1,250 men, 1,475 women). The school is accredited by the Southern Association of Colleges and Schools.

CAMPUS: The 22 acre campus is situated in the urban center of New Orleans. Eight buildings comprise the institution's facilities. The library houses approximately 185,201 volumes. One hundred percent of the student body commutes.

FACULTY: Southern University has a complement of 100 fulltime faculty members, 42 percent of whom have earned the Ph.D. degree. The faculty-student ratio is 1 to 27.

ACADEMICS: The University's academic calendar is based on the semester system. Degrees offered include the Bachelor of Arts, Bachelor of Science, Associate of

Arts degrees. Undergraduate majors include: art, biological sciences (biology, zoology, microbiology), business and commerce (accounting, business administration, economics, office administration, stenography), education (business, elementary, health and physical, English, social studies, history, geography), foreign languages (Spanish, French, German), political science, mathematics, science, physical sciences (physics chemistry), health and medical professions (pre-medicine), speech pathology, audiology, social sciences (sociology, social welfare), psychology.

COSTS: Costs per semester include approximately \$145 for tuition and fees. Out-of-state students' costs per semester include approximately \$350 for tuition and fees.

FINANCIAL AID: Approximately 61 percent of the total student body receives some amount of financial aid. Southern University offers the following financial aid programs: loans, grants, scholarships and employment. For additional financial aid information, contact the Director of Financial Aid at the University.

STUDENT ACTIVITIES: Student activities include fraternities, sororities, band, choir, drama, student government, newspaper, yearbook, religious organizations, political clubs, dance troupe, social service organizations. The University's athletic program includes tennis, golf, basketball, track and field, and bowling.

CONTACT: For further information write or call the Director of Admissions.

SOUTHERN UNIVERSITY

Shreveport, Louisiana 71107
(318) 424-6552

CHARACTER: Southern University was founded in 1964 and today is a public, two-year, coeducational university with a total fulltime day enrollment of approximately 940 (457 men, 483 women). The school is accredited by the Southern Association of Colleges and Schools.

CAMPUS: The 101 acre campus is situated in the urban center of Shreveport. Seven buildings comprise the institution's facilities. The library houses approximately 18,000 volumes. One-hundred percent of the student body commutes.

FACULTY: Southern University has a complement of 60 fulltime faculty members, 11 percent of whom have earned the Ph.D. degree. The faculty-student ratio is 1 to 14.

ACADEMICS: The University's academic calendar is based on the semester system. Undergraduate majors include: art, biological sciences (biology, botany, zoology), business and commerce (accounting, business administration, economics, marketing, general business, personnel management, secretarial sciences), English, foreign languages (French, Spanish), geography, history, mathematics, music (instrumental, voice), political science, psychology, physical sciences (physics, chemistry), physical education and recreation, speech pathology, audiology, speech and theater.

Special programs offered are the Five-College Consortium and Cooperative Education.

COSTS: Costs per semester include \$102 for tuition and fees. Out-of-state students' costs per semester include \$302 for tuition and fees.

FINANCIAL AID: Approximately 80 percent of the total student body receives some amount of financial aid.

Southern University offers the following financial aid programs: loans, grants, employment. For additional financial aid information, please contact the Director of Financial Aid at the University.

STUDENT ACTIVITIES: Student activities include departmental clubs, choir, band, student government, newspaper, yearbook, drama, dances.

The University's athletic program includes intramural basketball, volleyball, and touch football.

CONTACT: For further information write or call the Director of Admissions.

SOUTHWESTERN CHRISTIAN COLLEGE

Terrell, Texas 75160
(214) 563-3341

CHARACTER: Southwestern Christian College was founded in 1949 and today is a private, two-year, coeducational college with a total fulltime day enrollment of approximately 267 (140 men, 127 women). The school is affiliated with the Church of Christ and is fully accredited.

CAMPUS: The 25 acre campus is situated in a rural setting. The urban center of Dallas is just 33 miles from the College. Fifteen buildings comprise the institution's facilities. The library houses approximately 14,000 volumes. Residence halls have a total capacity of 185. Ninety-eight percent of the student body lives on campus while two percent commutes.

FACULTY: Southwestern Christian College has a complement of 19 fulltime faculty members. The faculty-student ratio is 1 to 16.

ACADEMICS: The College's academic calendar is based on the semester system. Degrees offered include the Associate of Arts and the Associate of Science. Undergraduate majors include: science, English, biology, business, religion, music, speech, secretarial science, home economics, social science, history, psychology, mathematics and physical education.

Special programs offered are the adult evening courses which include vocational areas.

COSTS: Costs per semester include approximately \$460 for tuition and fees and \$450 for room and board.

FINANCIAL AID: Approximately 95 percent of the total student body receives some amount of financial aid. Southwestern Christian College offers the following financial aid programs: loans, grants, employment, NDSL, Texas Equalization Grant, Work-Study Grants. For additional financial aid information, contact the Director of Financial Aid at the College.

STUDENT ACTIVITIES: Student activities include student government, religious organizations, yearbook, newspaper, and social service organizations.

The College's athletic program includes baseball, basketball, track and field, and intramural sports.

CONTACT: For further information write or call the Director of Admissions.

SPELMAN COLLEGE

Atlanta, Georgia 30314
(404) 681-3643

CHARACTER: Spelman College was founded in 1881 and today is a private, four-year, female college with a total fulltime day enrollment of approximately 1,200. The

school is accredited by the Southern Association of Colleges and Schools.

CAMPUS: The 32 acre campus is situated in the urban center of Atlanta. Twenty-three buildings comprise the institution's facilities. The Spelman Reading Room houses approximately 30,000 volumes and the Trevor Arnett Library which serves the A.U.C. students houses 237,027 bound volumes and 1,090 current periodicals. Residence halls have a total capacity of 850. Sixty-seven percent of the student body lives on campus.

FACULTY: Spelman College has a complement of 96 fulltime faculty members, 46 percent of whom have earned the Ph.D. degree. The faculty-student ratio is 1 to 13.

ACADEMICS: The College's academic calendar is based on the semester system. Degrees offered include the Bachelor of Arts and the Bachelor of Science degree. Undergraduate majors include: art, biology, chemistry, child development, computer science, drama, economics, engineering, English, French, German, health & physical education, history, music, physics, political science, pre-medicine, psychology, sociology, and Spanish.

Special programs offered are the Independent Study, Liberal Arts and Engineering Combination, Study Abroad (Merrill Scholars) and Honors Program, Cooperative Education, Exchange Programs.

COSTS: Costs per semester include approximately \$850 for tuition and fees and \$750 for room and board.

FINANCIAL AID: Approximately 60 percent of the total student body receives some amount of financial aid. Spelman College offers the following financial aid programs: loans, grants, employment, full-tuition scholarship to selected international students. For additional financial aid information, contact the Director of Financial Aid at the College.

STUDENT ACTIVITIES: Student activities include orchestra, majorettes, glee club, drama, dance, wind ensemble, ethnic organizations (Sisters in Blackness), teacher corps, political science club, student government, newspaper, yearbook, radio. The College's athletic program includes softball, basketball, bowling, gymnastics, swimming and diving, archery and tennis.

CONTACT: For further information write or call the Director of Admissions.

STILLMAN COLLEGE

Tuscaloosa, Alabama 35401
(205) 752-2548

CHARACTER: Stillman College was founded in 1876 and today is a private, four-year, coeducational college with a total fulltime day enrollment of approximately 800 (320 men, 480 women). The school is affiliated with the Presbyterian Church and is accredited by the Southern Association of Colleges and Schools.

CAMPUS: The 100 acre campus is situated in an urban setting. The urban center of Tuscaloosa is just 1/2 mile from the College. Fifteen buildings comprise the institution's facilities. The library houses approximately 60,000 volumes. Residence halls have a total capacity of 500. Seventy-eight percent of the student body lives on campus while 22 percent commutes.

FACULTY: Stillman College has a complement of 38 fulltime faculty members, 50 percent of whom have earned the Ph.D. degree. The faculty-student ratio is 1 to 20.

ACADEMICS: The College's academic calendar is based on the semester system. Degrees offered include the Bachelor of Arts and the Bachelor of Science degree. Undergraduate majors include: biological sciences (biology, physiology), business and commerce (business management and administration), education (elementary, health, physical, music, recreation), engineering-cooperative program with Tuskegee Institute, architectural science-cooperative program with Tuskegee Institute, English and literature (English, literature, speech), foreign languages (Spanish, French), history and cultures (American, European, ancient, regional), mathematics (statistics), music (composition and theory), physical sciences (chemistry, physics), social sciences (economics, social work, political science, sociology).

Special programs offered are the Cooperative Education, 3-2 Liberal Arts and Engineering Combination, and the Honors Program.

COSTS: Costs per semester include approximately \$700 for tuition and fees and \$600 for room and board.

FINANCIAL AID: Approximately 80 percent of the total student body receives some amount of financial aid. Stillman College offers the following financial aid programs: loans, grants and employment. For additional financial aid information, contact the Director of Financial Aid at the College.

STUDENT ACTIVITIES: Student activities include fraternities, sororities, concert band, choir, drama, student government, newspaper, yearbook, International Club, social service organizations, religious organizations. The College's athletic program includes basketball, baseball, football, cross-country, track and field, tennis and golf.

CONTACT: For further information write or call the Director of Admissions.

TALLADEGA COLLEGE

Talladega, Alabama 35160
(205) 362-2752

CHARACTER: Talladega College was founded in 1867 and today is a private, four-year, coeducational college with a total fulltime day enrollment of approximately 552 (199 men, 353 women). The school is affiliated with the United Church of Christ Church and is accredited by the Southern Association of Colleges and Schools.

CAMPUS: The 130 acre campus is situated in a rural setting. The urban center of Birmingham is just 55 miles from the College. Nineteen buildings comprise the institution's facilities. The library houses approximately 50,955 volumes. Residence halls have a total capacity of 695. Ninety-nine percent of the student body lives on campus while 1 percent commutes.

FACULTY: Talladega College has a complement of 60 fulltime faculty members, 41 percent of whom have earned the Ph.D. degree. The faculty-student ratio is 1 to 10.

ACADEMICS: The College's academic calendar is based on the semester system. Degrees offered include the Bachelor of Arts. Undergraduate majors include: art (history, design, graphic arts), biological sciences (biology), communications, education (elementary, health, secondary, recreation, physical, music), education rehabilitation, engineering (electrical, engineering sciences, mechanical), English and literature (English), ethnic studies (Black or Afro-American), modern languages, history and

cultures (American, European, ancient, regional), mathematics, music (voice, organ, piano), natural sciences (chemistry, physics), psychology, social sciences (economics, sociology, international relations, political science, social work). Programs offered as part of liberal arts program: pre-dental, pre-law, and pre-medical.

Special programs offered are the Black College Consortium, 3-2 Liberal Arts and Engineering Combination, 2-2 Cooperative Physics Program, 3-2 Cooperative Program in Architecture, 2-4 Cooperative Veterinary Medicine Program and the Dartmouth-Fordham Cooperative Program.

COSTS: Costs per semester include approximately \$682.50 for tuition and fees and \$587.50 for room and board.

FINANCIAL AID: Approximately 85 percent of the total student body receives some amount of financial aid. Talladega offers the following financial aid programs: scholarships, loans, grants and employment. For additional financial aid information, contact the Director of Financial Aid at the College.

STUDENT ACTIVITIES: Student activities include fraternities, sororities, concert choir, drama, honor societies, student senate, newspaper, departmental organizations, yearbook, Y.M.C.A., Y.W.C.A. The College's athletic program includes basketball, softball, wrestling, gymnastics, and swimming.

CONTACT: For further information write or call the Director of Admissions.

TENNESSEE STATE UNIVERSITY

Nashville, Tennessee 37203
(615) 329-9500

CHARACTER: Tennessee State University was founded in 1909 and today is a public, four-year, coeducational university with a total fulltime day enrollment of approximately 4,160 (2,045 men, 2,115 women). The school is accredited by the Southern Association of Colleges and Schools.

CAMPUS: The 460 acre campus is situated in an urban setting. The urban center of Nashville is just 8 miles from the University. Forty-seven buildings comprise the institution's facilities. The library houses approximately 201,500 volumes. Residence halls have a total capacity of 2,500. Thirty-five percent of the student body lives on campus while 65 percent commutes.

FACULTY: Tennessee State has a complement of 276 fulltime faculty members, 31 percent of whom have earned the Ph.D. degree. The faculty-student ratio is 1 to 16.

ACADEMICS: The University's academic calendar is based on the quarter system. Degrees offered include the Associate of Arts, Associate of Science, Bachelor of Arts, and the Bachelor of Science degree. Undergraduate majors include: agriculture (animal science, agriculture economics, agronomy-field crops), architecture, art (history), biological sciences (biology, biochemistry, physiology, zoology), business and commerce (accounting, secretarial studies), computer science and systems analysis (computer science, systems analysis, data processing), education (agriculture, art, business, general, secondary, child development and nursery, education of exceptional children, education of the mentally retarded, health, home economics, industrial arts, music, physical, speech and hearing, recreation, vocational trade and industrial), engi-

neering (civil, architectural, electrical, mechanical, construction and transportation, surveying), English and literature (English, speech, literature), ethnic studies (Black or Afro-American), foreign languages (Spanish, French, German), geography, health and medical professions (dental hygiene, medical technology), history and cultures (American), home economics (food and nutrition, family relations, clothing and textiles, infant and child care, institution management), library science, mathematics, military science (air science), music (history, voice, instrumental, composition and theory), philosophy and religion (philosophy), physical sciences (physics, chemistry, earth science, physical sciences), psychology (general, child, social, experimental), social sciences (political science, sociology, economics, social work), theater arts (theater arts, drama), trade and vocational (carpentry, aviation maintenance, building construction). Special programs offered are the Cooperative Education, 13 College Consortium and the Honors Program. The graduate program offers degrees in agriculture, biological sciences, business and commerce, English and journalism, fine and applied arts, education, engineering, foreign language and literature, home economics, psychology, social sciences.

MILITARY SCIENCE: Air Force ROTC.

COSTS: Costs per quarter include \$106 for tuition and fees, \$750 for room and board. Out-of-state students' cost per quarter include \$306 for tuition and fees.

FINANCIAL AID: Approximately 30 percent of the total student body receives some amount of financial aid. Tennessee State offers the following financial aid programs: loans, grants, scholarships and employment. For additional financial aid information, contact the Director of Financial Aid at the University.

STUDENT ACTIVITIES: Student activities include fraternities, sororities, orchestra, concert band, marching band, drama, dance, student government, newspaper, yearbook, radio, religious organizations, ethnic organizations, and social service organizations. The University's athletic program includes football, baseball, basketball, softball, handball, track and field, bowling, gymnastics, and golf.

CONTACT: For further information write or call the Director of Admissions.

TEXAS COLLEGE

Tyler, Texas 75701
(214) 593-8311

CHARACTER: Texas College was founded in 1894 and today is a private, four-year, coeducational college with a total fulltime day enrollment of approximately 590 (274 men, 316 women). The school is affiliated with the Christian Methodist Episcopal Church and is accredited by the Southern Association of Colleges and Schools and the Texas Education Agency.

CAMPUS: The 65 acre campus is situated in an urban setting. The urban center of Dallas is just 100 miles from the College. Seventeen buildings comprise the institution's facilities. The library houses approximately 62,000 volumes. Residence halls have a total capacity of 454. Seventy-five percent of the student body lives on campus, 22 percent lives in off-campus housing and 3 percent commutes.

FACULTY: Texas College has a complement of 36 full-time faculty members, 39 percent of whom have earned

the Ph.D. degree. The faculty-student ratio is 1 to 16.

ACADEMICS: The College's academic calendar is based on the semester system. Degrees offered include the Bachelor of Arts and the Bachelor of Science degree. Undergraduate majors include: biological sciences (biology), business and commerce, education (business, elementary, music, health and physical, home economics, English and literature (English)), mathematics, social sciences.

COSTS: Costs per semester include approximately \$1,000 for tuition and fees and \$935 for room and board.

FINANCIAL AID: Approximately 99 percent of the total student body receives some amount of financial aid. Texas College offers the following financial aid programs: loans, grants and employment. For additional financial aid information, contact the Director of Financial Aid at the College.

STUDENT ACTIVITIES: Student activities include fraternities, sororities, drama, concert band, student government, yearbook and newspaper. The College's athletic program includes basketball, track and field.

CONTACT: For further information write or call the Director of Admissions.

TEXAS SOUTHERN UNIVERSITY

Houston, Texas 77004
(713) 527-7011

CHARACTER: Texas Southern University was founded in 1947 and today is a public, four-year, coeducational university with a total fulltime day enrollment of approximately 8,332 (4,551 men, 3,981 women). The school is accredited by the Southern Association of Colleges and Schools.

CAMPUS: The 618 acre campus is situated in the urban center of Houston. Thirty-eight buildings comprise the institution's facilities. The library houses approximately 396,000 volumes. Residence halls have a total capacity of 1,000. Ten percent of the student body lives on campus, and 90 percent commutes.

FACULTY: Texas Southern University has a complement of 361 fulltime faculty members, 50 percent of whom have earned the Ph.D. degree. The faculty-student ratio is 1 to 20.

ACADEMICS: The University's academic calendar is based on the semester system. Degrees offered include the Associate of Art, Associate of Science, Bachelor of Arts, and the Bachelor of Science. Undergraduate majors include: art, biological sciences (biology), business and commerce (accounting, business management and administration, secretarial studies), communications (journalism), computer science and systems analysis (data processing), education (art, business, elementary, secondary, health, home economics, industrial arts, music, physical, vocational trade and industrial education), English and literature (English), foreign languages (German, French, Spanish), health and medical professions (pharmacy, respiratory therapy, medical technology), home economics (food and nutrition), mathematics, music, public affairs, physical sciences (physics, chemistry), psychology, social sciences (political science, economics, social work, sociology).

Special programs offered are the Cooperative Education and the Honors Program. The graduate program offers degrees in biological sciences, business and commerce, education, English and journalism, home econom-

ics, law, mathematics, psychology, physical sciences, and social sciences.

COSTS: Costs per semester include approximately \$200.00 for tuition and fees, \$600.00 for room and board. Out-of-state students' costs per semester include \$800.00 for tuition and fees.

FINANCIAL AID: Approximately 39 percent of the total student body receives some amount of financial aid. Texas Southern offers the following financial aid programs: loans, grants, scholarships and employment. For additional financial aid information, contact the Director of Financial Aid at the University.

STUDENT ACTIVITIES: Student activities include fraternities, sororities, drama, dance, opera, marching band, concert band, student government, newspaper, yearbook, ethnic organizations, social service organizations, political organizations. The University's athletic program includes football, baseball, basketball, softball, track and field, bowling, swimming, gymnastics, tennis and golf.

CONTACT: For further information write or call the Director of Admissions.

TOUGALOO COLLEGE

Tougaloo, Mississippi 39174
(601) 956-4941

CHARACTER: Tougaloo College was founded in 1869 and today is a private, four-year, coeducational college with a total fulltime day enrollment of approximately 720 (275 men, 445 women). The school is affiliated with the Congregational Church (The Disciples of Christ) and is accredited by the Southern Association of Colleges and Schools.

CAMPUS: The 450 acre campus is situated in an urban setting. The urban center of Jackson is just seven miles from the College. Thirty-seven buildings comprise the institution's facilities. The library houses approximately 83,068 volumes. Residence halls have a total capacity of 650. Seventy percent of the student body lives on campus while 33 percent commutes.

FACULTY: Tougaloo College has a complement of 54 fulltime members, 36 percent of whom have earned the Ph.D. degree. The faculty-student ratio is 1 to 15.

ACADEMICS: The College's academic calendar is based on the 4-4-1 system. Degrees offered include the Bachelor of Arts and the Bachelor of Science degree. Undergraduate majors include: art, (biology), education (elementary, early childhood, secondary, health), English and literature, ethnic studies (Black or Afro-American), foreign languages (French), history and cultures, mathematics, music, philosophy and religion, physical sciences (physics, chemistry), psychology, social sciences (political science, economics, sociology). Special programs offered are the Study Abroad, Independent Study and Cooperative Education.

COSTS: Costs per year include \$1,420 for tuition and fees, \$880 for room and board.

FINANCIAL AID: Approximately 92 percent of the total student body receives some amount of financial aid. Tougaloo offers the following financial aid programs: loans, grants, employment and scholarships.

STUDENT ACTIVITIES: Student activities include fraternities, sororities, dance, musical theater, student government, yearbook, ethnic organizations, social service organizations and religious organizations. The College's

athletic program includes baseball, softball, cross-country, track and field, gymnastics, tennis and golf.

CONTACT: For further information write or call the Director of Admissions and Financial Aid.

TUSKEGEE INSTITUTE

Tuskegee, Alabama 36088
(205) 727-8335

CHARACTER: Tuskegee Institute was founded in 1881 and today is a private, four-year, coeducational college with a total fulltime day enrolment of approximately 3,507 (1,738 men, 1,769 women). The school is accredited by the Southern Association of Colleges and Schools.

CAMPUS: The 5,189 acre campus is situated in a rural setting. The urban center of Montgomery is just 40 miles from the college. One hundred and sixty one buildings comprise the institution's facilities. Sixty-five percent of the student body lives on campus, 25 percent live in off-campus housing and 10 percent commutes.

FACULTY: Tuskegee has a complement of 353 fulltime faculty members, 40 percent of whom have earned the Ph.D. degree. The faculty-student ratio is 1 to 14.

ACADEMICS: The College's academic calendar is based on the semester system. Degrees offered include the Bachelor of Arts and the Bachelor of Science degree. Undergraduate majors include: agriculture (animal science, dairy science, agronomy-field crops, food science, horticulture), architecture, art (history), biological sciences (biology, ecology, physiology, zoology, botany), business and commerce (accounting, business management and administration), education (agricultural, elementary, secondary, general, child development and nursery, education of exceptional children, education of the mentally retarded, health, home economics, industrial arts, education, physical), engineering (electrical, mechanical, nuclear technology), English and literature (English, literature, creative writing, speech), ethnic studies (Black or Afro-American), forestry and conservation, geography, health and medical professions (health and safety, medical assisting, nursing-registered), history and cultures (American, European), home economics (food and nutrition, clothing and textiles), mathematics (statistics), military science (air science, military science-Army), music (history, voice, instrumental, composition and theory), philosophy, physical sciences (physics, chemistry, earth science, physical sciences), social sciences (political science, economics, sociology, social work), industrial technology (building technology, electronic technology).

Special programs offered are the Cooperative Education, 3-2 liberal arts and engineering combination, 6-year architectural programming, and honors program.

The graduate program offers degrees in engineering, agriculture, biological sciences, home economics, education, other (food science, adult education, environmental science, public health nutrition, and veterinary medicine).

MILITARY SCIENCE: Army ROTC and Aerospace Studies.

COSTS: Costs per semester include approximately \$700.00 for tuition and fees and \$500.00 for room and board.

FINANCIAL AID: Approximately 85 percent of the total student body receives some amount of financial aid. Tuskegee offers the following financial aid programs: loans, grants and employment. For additional financial aid

information, contact the Director of Financial Aid at the College.

STUDENT ACTIVITIES: Student activities include fraternities, sororities, marching band, concert band, choir, musical theater, African Student Union, Student Organization for Black Unity, religious organizations, social service organizations, student government, newspaper, yearbook. The Institute's athletic program includes football, baseball, basketball, cross-country, softball, soccer, track and field, rifle, tennis, swimming and golf.

CONTACT: For further information write or call the Director of Admissions.

UTICA JUNIOR COLLEGE

Utica, Mississippi 39175
(601) 885-2311

CHARACTER: Utica Junior College was founded in 1903 and today is a public two-year, coeducational college with a total fulltime day enrollment of approximately 715 (335 men, 380 women). The school is accredited by the Southern Association of Colleges and Schools.

CAMPUS: The 736 acre campus is situated in a rural setting. The urban center of Jackson is just 35 miles from the college. Twenty-seven buildings comprise the institution's facilities. The library houses approximately 24,500 volumes. One percent of the student body lives on campus while 99 percent commutes.

FACULTY: Utica Junior College has a complement of 54 fulltime faculty members. The faculty-student ratio is 1 to 13.

ACADEMICS: The College's academic calendar is based on the semester system. Degrees offered include the Associate of Arts, Associate of Science, and Certificate. Undergraduate majors include: biological sciences (biology), business and commerce (business administration), education (general, elementary, business), computer sciences (data processing), English (English), health and physical education, industrial arts, mathematics, social sciences.

Special programs offered are the Development Skills (Teaching methods) and Student Special Services.

COSTS: Costs per semester include approximately \$80 for district students for tuition and fees, for out-of-district students \$170.00, and out-of-state students \$280.00.

FINANCIAL AID: Approximately 49 percent of the total student body receives some amount of financial aid. Utica Junior College offers the following financial aid programs: loans, grants, and on-campus employment. For additional financial aid information, contact the Director of Financial Aid at the College.

STUDENT ACTIVITIES: Student activities include band, choir, newspaper, yearbook, student government, departmental clubs, social service organizations. The College's athletic program includes baseball and basketball.

CONTACT: For further information write or call the Registrar.

VIRGINIA STATE COLLEGE

Petersburg, Virginia 23803
(703) 526-5111

CHARACTER: Virginia State College was founded in 1882 and today is a public, four-year, coeducational col-

lege with a total fulltime day enrollment of approximately 3,529 (1,688 men, 1,841 women). The school is accredited by the Southern Association of Colleges and Schools.

CAMPUS: The 219 acre campus is situated in a rural setting. The urban center of Richmond is just 25 miles from the college. Fifty-four buildings comprise the institution's facilities. The library houses approximately 166,000 volumes. Residence halls have a total capacity of 1,750. Thirty-eight percent of the student body lives on campus.

FACULTY: Virginia State College has a complement of 226 fulltime faculty members, 31 percent of whom have earned the Ph.D. degree. The faculty-student ratio is 1 to 17.

ACADEMICS: The College's academic calendar is based on the semester system. Degrees offered include the Bachelor of Arts and Bachelor of Science. Undergraduate majors include: agricultural business, art, biological sciences (biology); business and commerce (accounting, business management and administration, secretarial studies); communications, education (agricultural, art, business, elementary, secondary, special education, home economics, industrial arts, music, physical education, recreation, vocational trade and industrial); English and literature (English, literature, speech); foreign languages (German, French, Spanish); history (American, European, ancient); home economics (food and nutrition, family relations, clothing and textiles, institution management); library science; mathematics, military science (military science-Army); music (history, instrumental, voice); physical sciences (physics, chemistry, earth science, geology); psychology (general, child, experimental); social sciences, (economics, sociology); and vocational (cosmetology).

Special programs offered are the study abroad (foreign language majors), Cooperative Education and Honors Program.

The graduate program offers degrees in agriculture, education, biological sciences, home economics, English, physical sciences, mathematics, psychology, social science education, economics, educational media.

MILITARY SCIENCE: Army ROTC.

COSTS: Costs per semester include approximately \$762 for in-state students and \$1,222 for out-of-state students for tuition and fees and \$873 for room and board.

FINANCIAL AID: Approximately 85 percent of the total student body receives some amount of financial aid. Virginia State College offers the following financial aid programs: loans, grants and employment. For additional financial aid information, contact the Director of Financial Aid.

STUDENT ACTIVITIES: Student activities include fraternities, sororities, marching band, concert band, orchestra, political organizations (Young Democrats, Young Republicans), religious organizations, student government, newspaper, magazine, yearbook. The College's athletic program includes football, baseball, basketball, softball, cross-country, track and field, wrestling, rifle, gymnastics, tennis and archery.

CONTACT: For further information write or call the Director of Admissions.

VIRGINIA UNION UNIVERSITY

Richmond, Virginia 23220
(804) 359-9331

CHARACTER: Virginia Union University was founded in 1865 and today is a private, four-year, coeducational uni-

versity with a total fulltime day enrollment of approximately 1,318 (648 men, 670 women). The school is affiliated with the Baptist Church and is accredited by the Southern Association of Colleges and Schools.

CAMPUS: The 55 acre campus is situated in the urban center of Richmond. Twenty buildings comprise the institution's facilities. The library houses approximately 121,795 volumes. Residence halls have a total capacity of 800. Sixty percent of the student body lives on campus, 39 percent lives in off-campus housing and 1 percent commutes.

FACULTY: Virginia Union University has a complement of 75 fulltime faculty members, 34 percent of whom have earned the Ph.D. degree. The faculty-student ratio is 1 to 15.

ACADEMICS: The University's academic calendar is based on the semester system. Degrees offered include the Bachelor of Arts, and the Bachelor of Science and the Master of Divinity degrees. Undergraduate majors include: biological sciences (biology), business and commerce (accounting, business management, and administration, secretarial studies), education (elementary, secondary, business, music education), English and literature (English), foreign languages (French), history and cultures (American), mathematics, physical sciences (chemistry), social sciences (sociology, social work), journalism, recreation and philosophy and religion.

Special programs offered are the Cooperative Education, Urban Studies, Social Work Sequence, and Early Childhood Development.

The graduate program offers a degree in Theology.

COSTS: Costs per semester include approximately \$840 for tuition and fees and \$500 for room and board.

FINANCIAL AID: Approximately 80 percent of the total student body receives some amount of financial aid. Virginia Union University offers the following financial aid programs: loans, grants, employment and academic and athletic scholarships. For additional financial aid information, contact the Director of Financial Aid at the University.

STUDENT ACTIVITIES: Student activities include fraternities, sororities, concert band, marching band, choir, drama, dance, religious organizations, ethnic organizations, political organizations, student government, newspaper, yearbook, academic interest organizations, social service organizations. The University's athletic program includes football, basketball, softball, volleyball, track and field, table tennis, tennis, badminton, archery and golf.

CONTACT: For further information write or call the Director of Admissions.

VOORHEES COLLEGE

Denmark, South Carolina 29042
(803) 793-3346

CHARACTER: Voorhees College was founded in 1897 and today is a private, four-year coeducational college with a fulltime day enrollment of approximately 1,018 (417 men, 601 women). The school is affiliated with the Episcopal Church and is accredited by the Southern Association of Colleges and Schools.

CAMPUS: The 350 acre campus is situated in a rural setting. The urban center of Columbia is just 50 miles from the college. Twenty-five buildings comprise the institution's facilities. The library houses approximately 45,404 volumes. Residence halls have a total capacity of 664.

Ninety percent of the student body lives on campus while 10 percent commutes.

FACULTY: Voorhees College has a complement of 49 fulltime faculty members, 28 percent of whom have earned the Ph.D. degree. The faculty-student ratio is 1 to 15.

ACADEMICS: The College's academic calendar is based on the semester system. Degrees offered include the Associate of Arts, Bachelor of Science and Bachelor of Arts. Undergraduate majors include: biological sciences (biology), business and commerce (accounting, business management and administration, secretarial studies), computer science and systems analysis (data processing), education (art, elementary, secondary, general, business, health, music, physical, speech and hearing), English and literature (English, speech, literature), ethnic studies (Black or Afro-American), foreign languages (French), geography, health and medical professions (medical technology), history and cultures (American, European, ancient, regional), mathematics (statistics), philosophy and religion (philosophy, religion, scholastic philosophy), physical sciences (physics, chemistry, physical sciences), psychology (general, social, child, experimental,) social sciences (economics, international relations, sociology, political science), theater arts (theater arts, drama).

COSTS: Costs per semester include approximately \$750 for tuition and fees and \$585 for room and board.

FINANCIAL AID: Approximately 96 percent of the total student body receives some amount of financial aid. Voorhees College offers the following financial aid programs: loans, grants and employment. For additional financial aid information, contact the Director of Financial Aid at the College.

STUDENT ACTIVITIES: Student activities include fraternities, sororities, choir, drama, student government, newspaper, yearbook. The College's athletic program includes basketball, baseball, softball, soccer, track and field, tennis, bowling, wrestling, gymnastics, and golf.

CONTACT: For further information write or call the Director of Admissions.

WEST VIRGINIA STATE COLLEGE

Institute, West Virginia 25112
(304) 766-3000

CHARACTER: West Virginia State College was founded in 1891 and today is a public, four-year, coeducational college with a total fulltime day enrollment of approximately 3,900. The school is accredited by the North Central Association of Colleges and Schools.

CAMPUS: The 83 acre campus is situated in a rural setting. The urban center of Charleston is just six miles from the College. Thirty buildings comprise the institution's facilities. The library houses approximately 145,700 volumes. Residence halls have a total capacity of 800. Approximately 10 percent of the student body lives on campus while 90 percent commutes.

FACULTY: West Virginia State College has a complement of 133 fulltime faculty members, 32 percent of whom have earned the Ph.D. degree. The faculty-student ratio is 1 to 20.

ACADEMICS: The College's academic calendar is based on the semester system. Degrees offered include the Associate of Arts, Associate of Applied Science, Bachelor of Arts and the Bachelor of Science degrees. Undergraduate majors include: art, (biology), business and

commerce (accounting, finance, computer science, management and marketing) sales and retailing, secretarial studies), education (art, elementary secondary education and health, music, physical education, speech and hearing, vocational trade and industrial), pre-engineering (drafting), English and literature (English, literature, creative writing, speech), foreign languages (Spanish), history and cultures (American, European), home economics (clothing and textiles, food and nutrition, family relations, institution management), mathematics, military science (military science-Army), music (history, voice, composition and theory), and (philosophy), physical sciences (chemistry), psychology (general, experimental), social sciences (economics, political science, sociology, social work, police science), theater arts (drama), trade and vocational (mechanics maintenance, building construction). Special programs offered are Cooperative Education, Independent Study and Honors Program.

MILITARY SCIENCE: Army ROTC.

COSTS: Costs per semester include approximately \$150 and fees include approximately \$550 per semester.

FINANCIAL AID: Approximately 40 percent of the total student body receives some type of financial aid. West Virginia State offers the following financial aid programs: loans, grants and employment. For additional financial aid information, contact the Director of Financial Aid at the College.

STUDENT ACTIVITIES: Student activities include fraternities, sororities, marching band, concert band, drama, musical theater, dance, orchestra, student government, newspaper, magazine, yearbook, social service organizations, religious organizations. The College's athletic program includes football, baseball, basketball, bowling, track and field, water polo, tennis, swimming and golf.

CONTACT: For further information write or call the Director of Admissions.

WILBERFORCE UNIVERSITY

Wilberforce, Ohio 45384
(513) 376-2911

CHARACTER: Wilberforce University was founded in 1856 and today is a private, four-year, coeducational university with a total fulltime day enrollment of approximately 1,159 (578 men, 581 women). The school is affiliated with the African Methodist Episcopal Church and is accredited by the North Central Association of Colleges and Secondary Schools.

CAMPUS: The 185 acre campus is situated in a rural setting. The urban center of Dayton is just 18 miles from the University. Twelve buildings comprise the institution's facilities. The library houses approximately 50,000 volumes. Residence halls have a total capacity of 1,000. Ninety-five percent of the student body lives on campus, 4 percent lives in off-campus housing and 1 percent commutes.

FACULTY: Wilberforce University has a complement of 52 fulltime faculty members, 38 percent of whom have earned the Ph.D. degree. The faculty-student ratio is 1 to 19.

ACADEMICS: The University's academic calendar is based on the trimester system. Degrees offered include the Bachelor of Arts, Bachelor of Science, and Bachelor of Science in Education. Undergraduate majors include: art, biological sciences (biology), business and commerce (accounting and business management and administration),

education (elementary, secondary, music), English and literature (English), history and cultures, mathematics, music, pre-theology, psychology, social sciences (sociology), comprehensive science, comprehensive social sciences, economics, and political science.

Special programs offered are the Study Abroad (England), Cooperative Education, and the Dual Degree Program in Engineering.

MILITARY SCIENCE: Army ROTC.

COSTS: Costs per trimester include approximately \$945 for tuition and fees and \$555 for room and board.

FINANCIAL AID: Approximately 90 percent of the total student body receives some amount of financial aid. Wilberforce University offers the following financial aid programs: grants, loans, college work study and employment. For additional financial aid information, contact the Director of Financial Aid at the University.

STUDENT ACTIVITIES: Student activities include fraternities, sororities, modern dance, drama, student government, dormitory councils, veterans club, pre-theology club, newspaper, yearbook. The University's athletic program includes basketball, softball, volleyball, track and field, and wrestling.

CONTACT: For further information write or call the Director of Admissions.

WILEY COLLEGE

Marshall, Texas 75670
(214) 935-9461

CHARACTER: Wiley College was founded in 1873 and today is a private, four-year, coeducational college with a total fulltime day enrollment of approximately 510 (255 men, 255 women). The school is affiliated with the United Methodist Church and is accredited by the Southern Association of Colleges and Schools.

CAMPUS: The 58 acre campus is situated in the urban center of Marshall. Eighteen buildings comprise the institution's facilities. The library houses approximately 40,000 volumes. Residence halls have a total capacity of 341. Eighty percent of the student body lives on campus while 20 percent commutes.

FACULTY: Wiley College has a complement of 44 full-time faculty members, 27 percent of whom have earned the Ph.D. degree. The faculty-student ratio is 1 to 13.

ACADEMICS: The College's academic calendar is based on the semester system. Degrees offered include the Bachelor of Arts, and Bachelor of Science degree. Undergraduate majors include: art, biological sciences (biology), business and commerce (business management and administration, secretarial studies), education (business, elementary, secondary, music, physical), English and literature (English, speech), foreign languages (German, French, Spanish), history and cultures (American, European), mathematics, music (history, voice, instrumental), philosophy and religion (philosophy, religion), physical sciences (chemistry, physics, physical sciences), psychology (general), social sciences, (political science, economics, sociology). A special program offered is the 3-2 Liberal Arts and Engineering Combination.

COSTS: Costs per semester include approximately \$709 for tuition and fees. \$435 for room and board.

FINANCIAL AID: Approximately 90 percent of the total student body receives some amount of financial aid. Wiley

College offers the following financial aid programs: loans, grants, and employment. For additional financial aid information, contact the Director of Financial Aid at the College.

STUDENT ACTIVITIES: Student activities include fraternities, sororities, marching band, concert band, Student Senate, yearbook, drama, weekly Bulletin. The College's athletic program includes football, baseball, basketball, track and field, tennis, and bowling.

CONTACT: For further information write or call the Director of Admissions.

WINSTON-SALEM STATE UNIVERSITY

Winston-Salem, North Carolina 27102
(919) 761-2011

CHARACTER: Winston-Salem State University was founded in 1892 and today is a public, four-year coeducational university with a total fulltime enrollment of approximately 1,800. The school is accredited by the Southern Association of Colleges and Schools and National Council for the Accreditation of Teacher Education.

CAMPUS: The 65 acre campus is situated in the urban center of Winston-Salem. Twenty-five buildings comprise the institution's facilities. The library houses approximately 114,000 volumes. Residence halls have a total capacity of 918. Fifty-five percent of the student body lives on campus while 45 percent commutes.

FACULTY: Winston-Salem has a complement of 135 fulltime faculty members, 35 percent of whom have earned the Ph.D. degree. The faculty-student ratio is 1 to 14.

ACADEMICS: The University's academic calendar is based on the semester system. Degrees offered include the Bachelor of Arts and Bachelor of Science degree. Undergraduate majors include: art, biological sciences (biology), business and commerce (business management and administration, secretarial studies), education (art, business, elementary, secondary, health and physical education, music), English and literature (English), health and medical professions (registered nursing and degree), history and cultures, mathematics, music, social sciences (political science, sociology). Special programs offered are Honors Program.

COSTS: Costs per semester include approximately \$496 for tuition and fees, \$1,041 for room and board. Out-of-state students' costs per semester include \$1,865 for tuition and fees.

FINANCIAL AID: Approximately 80 percent of the total student body receives some amount of financial aid. Winston-Salem offers the following financial aid programs: grants, loans (Nursing Student Loan program), scholarships (nursing scholarships), and employment. For additional financial aid information, contact the Director of Financial Aid at the University.

STUDENT ACTIVITIES: Student activities include fraternities, sororities, marching band, concert band, jazz band, dance, drama, student government, newspaper, yearbook, political organizations, social service organizations, religious organizations. The University's athletic program includes football, basketball, softball, track and field, gymnastics, bowling, tennis, swimming and golf.

CONTACT: For further information write or call the Director of Admissions.

XAVIER UNIVERSITY

New Orleans, Louisiana 70125

(504) 486-7411

CHARACTER: Xavier University of Louisiana was founded in 1925 and today is a private, four-year, coeducational university with a total fulltime day enrollment of approximately 1,678 (1,044 men, 974 women). The school is affiliated with the Catholic Church and is accredited by the Southern Association of Colleges and Schools.

CAMPUS: The 23 acre campus is situated in an urban setting. Xavier is located in the heart of urban New Orleans. Twenty buildings comprise the institution's facilities. The library houses approximately 95,000 volumes. Residence halls have a total capacity of 486. Approximately 34 percent of the student body lives on campus while 66 percent commutes.

FACULTY: Xavier University has a complement of 111 fulltime faculty members, 47 percent of whom have earned the Ph.D. degree. The faculty-student ratio is 1 to 13.

ACADEMICS: The University's academic calendar is based on the semester system. Degrees offered include Bachelor of Arts, Bachelor of Science, Bachelor of Science in Pharmacy, Bachelor of Fine Arts, Bachelor of Music, and Master of Arts (in Education). Undergraduate majors include: accounting, art, art education, biology, business administration, business education, chemistry, theater, early childhood education, elementary education, secondary education, economics, English, English education, French, foreign language education, health and physical education, history, marketing, mathematics, mathematics education, medical technology, music education, music performance, music therapy, office administration, pharmacy, philosophy, physics, political science, pre-engineering (three year), pre-dentistry, pre-medicine, pre-optometry, psychology, science education-biology, science

education-chemistry, social studies education, sociology, social welfare, Spanish, communication, speech education, speech pathology. Special programs offered include Cooperative Education; a 3/2 Cooperative Engineering Program with several universities; a B.A.-B.S./M.B.A. joint degree program between Xavier and Tulane Universities offering two degrees in five years; membership in the New Orleans Consortium, under which Xavier students may take courses, use libraries and participate in activities at Loyola University-New Orleans and St. Mary's Dominican College; Cooperative Program in Music Therapy with Loyola University; Internship Program with ASCP-approved schools of medical technology; enrollment of superior high school students under Concurrent Admissions Program; and Urbinvolve, interdisciplinary approach to urban studies. The graduate program offers degrees in guidance and counseling, and education.

COSTS: Costs per semester are approximately \$850 for tuition and fees in the College of Arts and Sciences and \$900 in the College of Pharmacy, with \$625 for room and board.

FINANCIAL AID: Approximately 95 percent of the total student body receives some amount of financial aid. Xavier offers the following financial aid programs: loans, grants, and employment. For additional financial aid information, contact the Director of Financial Aid at the University.

STUDENT ACTIVITIES: Student activities include social, service and honor fraternities and sororities, concert choir, university chorus, opera workshop, jazz and symphonic bands, drama, student government, newspaper, yearbook, and religious organizations. The University's athletic program includes intercollegiate basketball, tennis, track and intramural sports: football (flag), softball, tennis, archery, and karate.

CONTACT: For further information write or call the Director of Admissions.



J.V.

J.V.

...V O

[Redacted name tag]

66

Cross-Reference Tables

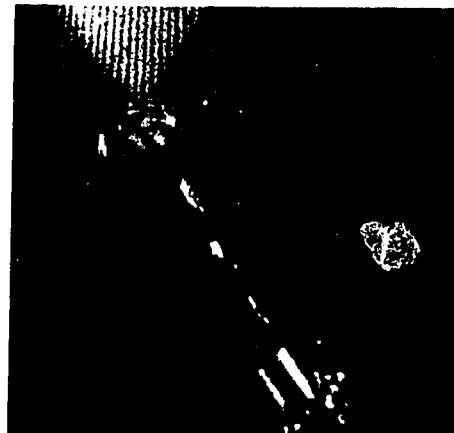
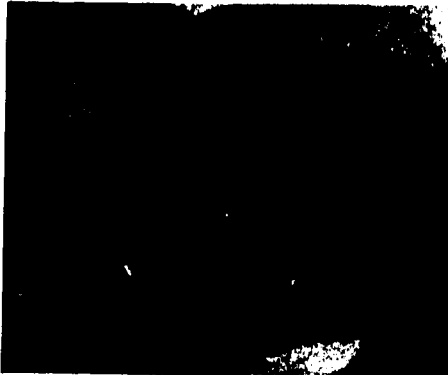

MAJORS OFFERED

COLLEGES

	Alabama A & M University	Alabama State University	Albany State College	Alcorn State University	Allen University	Univ. of Ark. at Pine Bluff	Atlanta University	Barber-Scotia College	Benedict College	Bennett College	Bethune-Cookman College	Bishop College	Bishop State Jr. College	Bowie State College	Central State University	Cheyney State College	Claflin College	Clark College	Coahoma Junior College	College of the Virgin Islands	Coppin State College	Delaware State College	Dillard University	Durham College	D. C. Teacher's Col.	Edward Waters College	Elizabeth City St. Univ.	Fayetteville State University	Federal City College	Fisk University	Florida A & M University	Florida Memorial College	Fort Valley St. College	Friendship Jr. College	Grambling State University	Hampton Institute					
Accounting	●	●		●	●			●		●	●	●	●	●	●	■		●		●		●	●		●			●	●	●	●	●	●	●	●	●	●				
Afro-American Studies							□					●				●		●		●							●							●	●	●	●	●			
Agriculture	●			●	●	●																●																			
Allied Health Fields				●				●			●				●	■										●															
Anatomy																●			●																						
Animal Science				●	●	●																						●													
Anthropology		●			●		□							●									●																		
Architecture																																							●		
Art		●	●		●	●			●	●			●	●	●	●	●	●	●	●			●	●	●	●	●	●	●	●	●	●	●	●	●	●	●	●	●		
Art History	●	●													●				●								●	●													
Biochemistry							□																																		
Biology	●	■	●	●	●	●	□	●	●	●	●	●	●	●	●	●	●	●	●	●	●	●	●			●	●	●	●	●	●	●	●	●	●	●	●	■	■		
Botany	●				●	●	□												●									●													
Business Administration	■	●	●	●	●	●	□	●	●	●	●	●	●	●	●	●	●					●	●	●		●	●	●											●		
Business Education	□	●	●	●	●	●			●	●	●	●	●	●	●	●	●	●	●							●	●	●	●	●	●	●	●	●	●	●	●	●	●	●	
Chemistry	●	●	●	●	●	●	□	●	●	●	●	●	●		●	●	●	●	●	●	●	●	●		●	●	●	●	●	■	●	●	●	●	●	●	●	●	■		
Clinical Medicine																																									
Communication Disorders																																								●	
Communications		●								●																	●	●	■											●	●
Computer Science	■	●		●									●																											●	
Criminal Justice									●													●																		●	
Drafting	●																		●																					●	
Drama		●	●			●				●		●	●	●	●	●	●	●	●	●			●						●	●	●	●	●	●	●	●	●	●	●	●	
Earth Science															●																										
Ecology																																									
Economics	●	●		●	●	□		●		●	●				●			●	●	●									●	●	●	●	●	●	●	●	●	●	●	●	●
Education (Christian)																																									
Education (Early Childhood)	■	■	●	●	●	●	●	●	●	●	●	●	●	■		■			●	●	●	●	●	●	●	●	●	●	●	●	●	●	●	●	●	●	●	■	●		
Education (Elementary)	■	■	■	□	●	●	□	●	●	●	●	●	●	■	●	■	●	●	●	■	●	●	●	●	●	●	●	●	■	■	■	■	■	■	■	■	■	■	■		
Education (Secondary)	□	■	●	□	●	●	□	●	●	●	●	●	■	●	●	●	●	●	■	●	●	●	●	●	●	●	●	■	■	■	■	■	■	■	■	■	■	■	■		
Education (Science)	●	■	●																●																					●	
Education (Special)	■	■	●	●	●	□			●						■	■	●				■	●																		●	
English	●	●	●	●	●	●	□	●	●	●	●	●	●	●	●	●	●	●	●	●	●	●	●	●	●	●	●	●	●	●	●	●	●	●	●	●	●	●	■		
Electronics	●			●															●																						
Engineering	●												●																												
Finance		●					□	●							●																										
Forestry													●																												
French	●	●	●	●			□			●	●	●	●	●	●	●	●	●	●	●	●	●	●					●	●	●	●	●	●	●	●	●	●	●	●	■	
Geography																																									
German		●													●																										
Gerontology																																									
Guidance	●	□																																							
Health & P.E.	●	●	●	●	●	●	●	●	●	●	●	●	●	●	●	●	●	●	●	●	●	●	●	●	●	●	●	●	●	●	●	●	●	●	●	●	●	●	●	■	
Health Science				●																																					
History	●	●	●	●	●	●	□	●	●	●	●	●	●	●	●	●	●	●	●	●	●	●	●	●	●	●	●	●	●	●	●	●	●	●	●	●	●	●	●	■	
Home Economics	■			●	●					●																															■
Horticulture	●																																								
Hosp. Facilities Management																																									
Industrial Administration																			●																						
Industrial Arts	■		●	●	●																																			●	

● Undergraduate

□ Graduate

■ Undergraduate & Graduate

△ No Information Available



MAJORS OFFERED	COLLEGES																																				
	Howard University	Huston-Tillotson College	Interdenom. Theo. Cent.	Jackson State University	Jarvis Christian College	Johnson C. Smith Univ.	Kentucky State University	Kittrell College	Knoxville College	Lane College	Langston University	Lawson St. Comm. College	Le Moyne-Owen College	Lincoln University — Mo.	Lincoln University — Pa.	Livingstone College	Malcom X College	Mary Holmes Jr. Col.	Meharry Medical Col.	Miles College	Miss. Industrial College	Miss. Valley State Univ.	Morehouse College	Morgan State University	Morris College	Morris Brown College	Morristown College	Natchez Junior College	Norfolk State College	N. C. A & T State Univ.	N. C. Central Univ.	Oakwood College	Paine College	Daniel Payne College	Philander-Smith College		
Accounting	●			●	●	●	●	●			●	●		●		●	●			●		●	●	●		●											
Afro-American Studies												●					●											●							●		
Agriculture											●			●										●	■												
Allied Health Fields	●											●							●																		
Anatomy	□																																				
Animal Science														●	●																				●		
Anthropology	●																	●																			
Architecture	■																																				
Art	■			●			●	●	●		●	●	●	●	●		●	●				●	●	●		●			●	●	●						
Art History	■										●	●					●												●	●	●						
Biochemistry	■																		□																		
Biology	■	●		■	●	●	●	●	●	●	●	●	●	●	●	●	●			■	●	●	●	●	●	●			●	■	■	■	●	●	●	●	
Botany	■						●									●	●																				
Business Administration	■	●		■	●	●				●	●	●	●	●	●	●		●			●	●	●	■		●	●	●	●	●	●	●	●	●	●	●	
Business Education		●		■	●	●	●	●			●	●	●	●	●	●					●	●	●				●									●	
Chemistry	■	●		●	●	●	●	●	●	●	●	●	●	●	●	●				●	●	●	●	●				●	■	■	■	●	●	●	●	●	
Clinical Medicine																			□																		
Communication Disorders	■												●																								
Communications	■			●	●					●	●						●				●	●	●						■	●							
Computer Science	□		●		●	●											●					●	●														
Criminal Justice	□		●			●							●							●															●		
Drafting											●																		●	●							
Drama	●		●									●								●			●						●	●	●						
Earth Science																																					
Ecology	■																																				
Economics	■	●		●	●	●	●		●		●	●	●	●	●		●				●		●			●			●	●	●					●	
Education (Christian)																																					
Education (Early Childhood)	■		■		●																																
Education (Elementary)	■	●	■	●	●	●	●	●	●	●	●	●	■	●	●	●				●	●	●	■	●	●	●	●	●	□	■	■	■	●	●	●		
Education (Secondary)		●	●	●	●	●	●	●	●	●	●	●	■	●	●	●				●	●	●	■	●	●	●	●	●	□	□				●	●		
Education (Science)				■																																	
Education (Special)	□		■		●								●																●	□						●	
English	■	●	■	●	●	●	●	●	●	●	●	●	●	●	●	●				●	●	●	■	●	●	●	■	■	■	■	●	●	●	●	●		
Electronics											●											●							●	●							
Engineering											●		●							●			●				●									●	
Finance	●																			●																	
Forestry																																					
French	■	●	●		●		●					●	●	●								●	●			●			●	■	■						
Geography	●		●								●													●					●	●	●						
German	■		●										●										●						●	●	●						
Gerontology																																					
Guidance	□		□										■																								
Health & P.E.	■	●	■	●	●	●	●		●	●	●	●	●	●	●					●	●	●	■		●			●	■						●		
Health Science	□																																				
History	■	●	●	●	●	●	●	●	●	●	●	●	●	●	●	●			●			●	●	■	●	●	●	●	■	■	■	●	●	●	●	●	
Home Economics	●					●				●		●												●		●			●	■	■	■	●				●
Horticulture																																					
Hosp. Facilities Management																●		●																			
Industrial Administration																																					
Industrial Arts			■		●				●			●											●						●	■							

● Undergraduate

□ Graduate

■ Undergraduate & Graduate

△ No Information Available



MAJORS OFFERED	COLLEGES																																					
	Prairie View A&M Univ.	Prentiss N & I Inst.	Paul Quinn College	Rust College	Saint Augustine's College	Saint Paul's College	Saints Junior College	Savannah State College	Selma University	Shaw College at Detroit	Shaw University	Shorter College	South Carolina St. Col.	So. Univ. — Baton Rouge	So. Univ. — New Orleans	So. Univ. — Shreveport	S. Western Christian Col.	Spelman College	Stillman College	Talladega College	Tenn. State Univ.	Texas College	Texas Southern Univ.	Tougaloo College	Tuskegee Institute	Utica Junior College	Virginia State College	Virginia Union Univ.	Voorhees College	W. Virginia St. Col.	Wilberforce University	Wiley College	Winston-Salem St. Univ.	Xavier University				
Accounting	■				●	●		●		●	●	●	●	●	●	●						●		■	●	●		●	●						●			
Afro-American Studies	●											●		□	●										●	●												
Agriculture	■												●													●		■										
Allied Health Fields		●																				●													●			
Anatomy								●																														
Animal Science														●												●												
Anthropology																																						
Architecture	●													●												●												
Art	●				●			●				●	●	●	●	●	●	●	●	●	●	●	●	■	●	●	●	●			●	●	●	●	●	●		
Art History								●																		●												
Biochemistry	●													●								●																
Biology	■	●	●	●	●	●	●	●		●	●	●	●	■	●	●	●	●	●	●	●	■	●	■	●	■	●	■	●	■	●	●	●	●	●	●	●	
Botany	●													●	●	●	●	●	●	●	●					●												
Business Administration	■	●	●	●		●		■	●	●	●	●	●	●	●	●	●	●	●	●	●			●	■	●	●	●	●	●	●	●	●	●	●	●	●	
Business Education	■	●		●		●		■			●	●	●	●	●	●	●	●	●	●	●				■		●	■	●	●	●	●	●	●	●	●	●	
Chemistry	●	●		●	●			●		●		●	■	●	●	●	●	●	●	●	●	●	●	■	●	■	●	■	●	●	●	●	●		●	●	●	
Clinical Medicine																																						
Communication Disorders											●			●											●												●	
Communications	●							●						●										■											●	●		
Computer Science	●	●						●		●			●	●	●	●	●	●	●	●	●			●	●	●	●											
Criminal Justice	●							●		●												●			●												●	
Drafting	●																									●												
Drama	●									●		●	●	●	●	●	●	●	●	●	●	●	●	●	●	●									●	●		
Earth Science	●																												■									
Ecology																										●												
Economics	■			●	●			●		●			●	●	●	●	●	●	●	●	●	●	●	●	●	●	■							●	●	●		
Education (Christian)																		●																				
Education (Early Childhood)		●		●	●				●	●	●	●	●	●	●	●	●	●	●	●	●						□	●	●	●	●	●	●	●	●	●	●	
Education (Elementary)	■	●	●	●	●	●		●		●	●	●	■	■	●	●	●	●	●	●	●	●	■	●	■	●	■	●	■	●	●	●	●	●	●	●		
Education (Secondary)	■	●	●	●	●	●		■		●	●	■	■	●	●	●	●	●	●	●	●	●	■	●	■	●	■	●	■	●	●	●	●	●	●	●		
Education (Science)	●	●		●				●		●				■	●													□									●	
Education (Special)	■			●				●		●			■	■	●								●			■	■	●	■	●	●	●	●	●	●	●	●	
English	■		●	●	●	●	●	●		●	●	●	●	●	●	●	●	●	●	●	●	●	■	■	■	●	■	■	●	●	●	●	●	●	●	●	●	
Electronics	●							●						●											●												●	
Engineering	●							●		●	●			●												■											●	●
Finance	●																									●											●	●
Forestry										●																●												●
French	●			●	●			●					●	●	●	●	●	●	●	●	●	●	●	●	●	●	●	●	●	●	●	●	●	●	●	●	●	
Geography	■													●	●	●	●	●	●	●	●	●	●	●	●	●	●	●										
German	●			●										●	●	●		●				●						●										
Gerontology																																						
Guidance	□																										□		□									□
Health & P.E.	■	●	●	●				●		●	●	●	●	●	●	●	●	●	●	●	●	●	●	●	●	●	●	●	●	●	●	●	●	●	●	●	●	
Health Science																																						
History	■		●	●	●	●		●		●	●	●	●	●	●	●	●	●	●	●	●	●	■	■	■	●	■	■	●	●	●	●	●	●	●	●	●	●
Home Economics	■							●						●	●	●		●						●	■	■	■	■	■								●	●
Horticulture														●																								
Hosp. Facilities Management																										●												
Industrial Administration				●																																		
Industrial Arts														●																								

MAJORS OFFERED

COLLEGES

	Alabama A & M University	Alabama State University	Albany State College	Alcorn State University	Allen University	Univ. of Ark. at Pine Bluff	Atlanta University	Barber-Scotia College	Benedict College	Bennett College	Bethune-Cookman College	Bishop College	Bishop State Jr. College	Bowie State College	Central State University	Cheyney State College	Claflin College	Clark College	Coahoma Junior College	College of the Virgin Islands	Coppin State College	Delaware State College	Dillard University	Durham College	D. C. Teacher's Col.	Edward Waters College	Elizabeth City St. Univ.	Fayetteville State University	Federal City College	Fisk University	Florida A & M University	Florida Memorial College	Fort Valley St. College	Friendship Jr. College	Grambling State University	Hampton Institute		
Athletic Training																																						
International Studies																																						
Journalism		●						●										●	●																		●	
Law																																					●	
Library Science	■	■																																			●	
Management	●	●																																			●	
Marketing		●																																			●	
Mathematics	■	●	●	●	●	●	□	●	●	●	●	●	●	●	●	●	●	●	●	●	●	●	●	●	●	●	●	●	●	●	●	●	●	●	●	●	■	
Med. Record Library Sc.																																						
Medical Record Science																																						
Medical Sciences																																						
Medical Technology	●			●	●		●		●	●					●			●			●			●														
Mental Retardation	■																																					
Microbiology							□																															
Modern Languages																																						
Music Education	●	●	●	●	●			●	●	●	●	●	●	●	●	●	●	●	●	●	●	●	●	●	●	●	●	●	●	●	●	●	●	●	●	●	●	
Music Performance	●	●			●																																	
Music Theory & Comp.	●	●																																				
Nursing			●			●																																
Office Administration		●																																				
Philosophy		●						●																														
Physical Therapy																																						
Physics	●	●						●																														
Physiology																																						
Plant Engineering																																						
Police Science																																						
Political Science	●	●	●	●	●	●	□	●	●	●	●	●	●	●	●	●	●	●	●	●	●	●	●	●	●	●	●	●	●	●	●	●	●	●	●	●	●	
Pre-dentistry				●				●	●																													
Pre-medicine				●				●	●																													
Pre-lab Technology		●																																				
Pre-optometry				●																																		
Psychology	■	●	●						●	●	●																											●
Public Administration		●					□																															
Radiologic Technology																																						
Religion		●						●		●	●																											
Remedial Reading			●																																			
Russian																																						
Safety & Driver's Tr. Edu.																																						
Secretarial Science	●	●	●	●																																		
Social Psychology																																						
Social Science				●	●			●	●																													
Social Science				●	●			●	●																													
Social Welfare																																						
Sociology	●	●	●	●	●	●	□	●	●	●	●	●	●	●	●	●	●	●	●	●	●	●	●	●	●	●	●	●	●	●	●	●	●	●	●	●	●	
Spanish	●	●	●	●	●	●		●	●	●	●	●	●	●	●	●	●	●	●	●	●	●	●	●	●	●	●	●	●	●	●	●	●	●	●	●	●	
Speech		●	●		●																																	
Technical Education				●																																		
Theology																																						
Urban Affairs	■	●																																				
Veterinary Medicine																																						
Zoology	●						□																															

● Undergraduate □ Graduate ■ Undergraduate & Graduate △ No Information Available

MAJORS OFFERED	COLLEGES																																							
	Howard University	Huston-Tillotson College	Interdenom. Theo. Cent.	Jackson State University	Jarvis Christian College	Johnson C. Smith Univ.	Kentucky State University	Kittrell College	Knoxville College	Lane College	Langston University	Lawson St. Comm. College	Le Moyne-Owen College	Lincoln University — Mo.	Lincoln University — Pa.	Livingstone College	Malcom X College	Mary Holmes Jr. Col.	Meharry Medical Col.	Miles College	Miss. Industrial College	Miss. Valley State Univ.	Morehouse College	Morgan State University	Morris College	Morris Brown College	Morristown College	Natchez Junior College	Norfolk State College	N. C. A & T State Univ.	N. C. Central Univ.	Oakwood College	Paine College	Daniel Payne College	Philander-Smith College					
Inhalation Therapy																																								
International Studies	●																																							
Journalism	●																																							
Law	■																																							
Library Science				●																																				
Management	■																																							
Marketing	●																																							
Mathematics	■	●		●	●	●	●	●	●	●	●	●	●	●	●	●	●	●	●	●	●	●	●	●	●	●	●	●	●	●	●	●	●	●	●	●	●	●		
Med. Record Library Sc.				●																																				
Medical Record Science	●																																							
Medical Sciences																																								
Medical Technology	●	●				●	●					●		●				●	●			●	●		●		●		●								●			
Mental Retardation																																								
Microbiology	□																																							
Modern Languages	□							●															●	●																
Music Education	■	●		■		●	●	●	●	●	●	●	●	●	●	●	●	●	●	●	●	●	●	■		●		●		●	●	●	●	■	●	●	●	●		
Music Performance	■					●	●	●	●	●	●	●	●	●	●	●	●	●	●	●	●	●	●	●	●															
Music Theory & Comp.	■	●																																						
Nursing	●						●	●	●			●						●	□			●	●																	
Office Administration																																								
Philosophy	■	●				●				●																														
Physical Therapy	●																																							
Physics	■			●	●	●		●					●	●	●							●	●	●																
Physiology	■																																							
Plant Engineering																																								
Police Science																																								
Political Science	■	●		●	●	●	●	●	●		●			■	●	●	●	●	●	●	●	●	●	●	●	●	●	●	●	●	●	●	●	●	●	●	●	●		
Pre-dentistry	●			●	●	●	●	●	●			●																												
Pre-medicine	●			●	●	●	●	●	●			●																												
Pre-lab Technology									●			●																												
Pre-optometry																																								
Psychology	■			●		●			●					●	●	●	●	●	□				●	●		●		●		●	●	●	●	■	●			●		
Public Administration	□																																							
Radiologic Technology	●																																							
Religion	■		●		●	●				●	●				●	●						●	●																	
Remedial Reading																																								
Russian	■																																							
Safety & Driver's Tr. Edu.																																								
Secretarial Science						●		●	●		●	●	●					●				●	●				●	●	●	●	●	●	●	●	●	●	●	●	●	
Social Psychology	□																																							
Social Science	□			■	●	●		●			●	●	●	□									●	●		□		●												
Social Welfare	□	●		●																																				
Sociology	■	●		●	●	●	●	●	●	●	●	●	●	■	●	●	●	●	●	●	●	●	●	●	●	●	●	●	●	●	●	●	●	●	●	●	●	●	●	
Spanish	■	●		●			●		●																															
Speech	■			●										●																										
Technical Education				●							●																													
Theology	□		●																																					
Urban Affairs	□			●				□																																
Veterinary Medicine																																								
Zoology	■																																							

● Undergraduate

□ Graduate

■ Undergraduate & Graduate

△ No Information Available

MAJORS OFFERED

COLLEGES

	Prairie View A&M Univ	Prentiss N & I Inst.	Paul Quinn College	Rust College	Saint Augustine's College	Saint Paul's College	Saints Junior College	Savannah State College	Selma University	Shaw College at Detroit	Shaw University	Shorter College	South Carolina St. Col.	So. Univ. — Baton Rouge	So. Univ. — New Orleans	So. Univ. — Shreveport	S. Western Christian Col.	Spelman College	Stillman College	Tallahassee College	Tenn. State Univ.	Texas College	Texas Southern Univ.	Tougaloo College	Tuskegee Institute	Utica Junior College	Virginia State College	Virginia Union Univ.	Voorhees College	W. Virginia St. Col.	W. Liberty University	Wiley College	Winston-Salem St. Univ.	Xavier University			
Inhalation Therapy																																					
International Studies																																					
Journalism																																					
Law	■							●						●										●													
Library Science	■												●											□													
Management	●													●																							
Marketing	●							●						●																							
Mathematics	■	●	●	●	●	●	●	●		●	●	●	●	●	●	●	●	●	●	●	●	●	●	●	●	●	●	●	●	●	●	●	●	●	●	●	
Med. Record Library Sc.																																					
Medical Record Science														●																							
Medical Sciences					●																																
Medical Technology	●	●	●	●				●		●			●	●	●									●	●											●	●
Mental Retardation																																					
Microbiology														●	●																						
Modern Languages	●			●																																	
Music Education	■	●	●	●	●			●		●		●	●	●	●	●	●	●	●	●	●	●	●	●	●	●	●	●	●	●	●	●	●	●	●	●	●
Music Performance	●		●	●			●	●		●			●	●	●	●	●	●	●	●	●	●	●	●	●	●	●	●	●	●	●	●	●	●	●	●	●
Music Theory & Comp.	●		●	●			●	●		●			●	●	●	●	●	●	●	●	●	●	●	●	●	●	●	●	●	●	●	●	●	●	●	●	●
Nursing	●		●	●				●		●			●	●	●	●	●	●	●	●	●	●	●	●	●	●	●	●	●	●	●	●	●	●	●	●	●
Office Administration								●					●	●	●	●	●	●	●	●	●	●	●	●	●	●	●	●	●	●	●	●	●	●	●	●	●
Philosophy														●																							
Physical Therapy																																					
Physics	●	●		●	●			●		●			●	●	●	●	●	●	●	●	●	●	●	●	●	●	●	●	●	●	●	●	●	●	●	●	●
Physiology	●																																				
Plant Engineering																																					
Police Science																																					
Political Science	■		●	●		●	●	●		●	●	●	●	●	●	●	●	●	●	●	●	●	●	●	●	●	●	●	●	●	●	●	●	●	●	●	●
Pre-dentistry	●																																				
Pre-medicine	●																																				
Pre-lab Technology								●																													
Pre-optometry																																					
Psychology	■			●		●	●	●		●	●	●	●	●	●	●	●	●	●	●	●	●	●	●	●	●	●	●	●	●	●	●	●	●	●	●	●
Public Administration																																					
Radiologic Technology																																					
Religion																																					
Remedial Reading																																					
Russian	●																																				
Safety & Driver's Tr. Edu.																																					
Secretarial Science	●	●	●																																		
Social Psychology																																					
Social Science		●																																			
Social Welfare			●	●		●	●	●		●																											
Sociology	●	●	●	●		●	●	●		●																											
Spanish	●	●	●	●		●	●	●		●																											
Speech	●																																				
Technical Education	●																																				
Theology																																					
Urban Affairs																																					
Veterinary Medicine	●																																				
Zoology	●																																				

● Undergraduate □ Graduate ■ Undergraduate & Graduate △ No Information Available

COLLEGES		Howard University	Huston-Tillotson College	Interdenom. Theo. Cent.	Jackson State University	Jarvis Christian College	Johnson C. Smith Univ.	Kentucky State University	Kittrell College	Knoxville College	Lane College	Langston University	Lawson St. Comm. College	Le Moyne-Owen College	Lincoln University — Mo.	Lincoln University — Pa.	Livingstone College	Malcom X College	Mary Holmes Jr. Col.	Meharry Medical Col.	Miles College	Miss. Industrial College	Miss. Valley State Univ.	Morehouse College	Morgan State University	Morris College	Morris Brown College	Morristown College	Natchez Junior College	Norfolk State College	N. C. A & T State Univ.	N. C. Central Univ.	Oakwood College	Paine College	Daniel Payne College	Philander-Smith College		
GENERAL INFORMATION																																						
Private		•	•	•		•	•		•	•	•			•			•		•	•	•			•		•		•						•	•	•	•	
Public					•			•				•	•		•	•		•					•		•					•	•	•						
Men's																								•														
Women's																																						
Coed		•	•		•	•	•	•	•	•	•	•	•	•	•	•	•	•	•	•	•	•	•		•	•	•	•	•	•	•	•	•	•	•	•	•	
Junior College									•				•					•	•									•										
Senior College			•			•	•	•		•	•	•		•		•	•				•	•	•	•		•	•								•	•	•	
Senior With Grad School		•			•			•							•										•					•	•	•						
Graduate School				•																•																		
TOTAL ANNUAL COSTS																																						
Commuter Students (Tuition & Fees)																																						
\$999 and under					•			•	•	•		•	•	•	•		•					•		•		•		•						•	•			
\$1,000-\$1,999		•	•	•		•	•			•						•	•				•	•		•			•								•			
Over \$2,000																				•																		
Resident Students (Tuition, Fees, Room & Board)																																						
\$999 and under								•	•										•																			
\$1,000-\$1,999		•		•	•				•		•				•							•	•		•		•		•							•	•	
\$2,000-\$2,999			•		•	•				•					•	•						•	•		•		•											
Over \$3,000																								•														
Resident Students* (Out Of State) (Tuition, Fees, Room & Board)																																						
\$999 and under								•	•																													
\$1,000-\$1,999					•	•	•					•										•	•		•			•										
Over \$2,000		•								•					•	•								•	•													
COOPERATIVE EDUCATION																																						
Yes		•	•	•	•	•	•	•	•	•		•	•	•	•	•	•	•	•	•	•	•	•	•	•	•	•	•	•	•	•	•	•	•	•	•	•	
No										•											•							•	•									•

*For State Schools only — private schools charge the same tuition regardless of your resident state.

COLLEGES																				
Prairie View A&M Univ.																				
Prentiss N & I Inst.																				
Paul Quinn College																				
Rust College																				
Saint Augustine's College																				
Saint Paul's College																				
Saints Junior College																				
Savannah State College																				
Selma University																				
Shaw College at Detroit																				
Shaw University																				
Shorter College																				
South Carolina St. Col.																				
So. Univ. — Baton Rouge																				
So. Univ. — New Orleans																				
So. Univ. — Shreveport																				
S. Western Christian Col.																				
Spelman College																				
Stillman College																				
Talladega College																				
Tenn. State Univ.																				
Texas College																				
Texas Southern Univ.																				
Tougaloo College																				
Tuskegee Institute																				
Utica Junior College																				
Virginia State College																				
Virginia Union Univ.																				
Voorhees College																				
W. Virginia St. Col.																				
Wilberforce University																				
Wiley College																				
Winston-Salem St. Univ.																				
Xavier University																				
GENERAL INFORMATION																				
Private																				
Public																				
Men's																				
Women's																				
Coed																				
Junior College																				
Senior College																				
Senior With Grad School																				
Graduate School																				
TOTAL ANNUAL COSTS																				
Commuter Students (Tuition & Fees)																				
\$999 and under																				
\$1,000-\$1,999																				
Over \$2,000																				
Resident Students (Tuition, Fees, Room & Board)																				
\$999 and under																				
\$1,000-\$1,999																				
\$2,000-\$2,999																				
Over \$3,000																				
Resident Students* (Out Of State) (Tuition, Fees, Room & Board)																				
\$999 and under																				
\$1,000-\$1,999																				
Over \$2,000																				
COOPERATIVE EDUCATION																				
Yes																				
No																				

*For State Schools only — private schools charge the same tuition regardless of your resident state.

COLLEGES		TEST REQUIREMENTS	NUMBER OF STUDENTS							PERCENTAGE OF BLACK STUDENTS							VARSITY ATHLETIC TEAMS																				
COLLEGES		TEST REQUIREMENTS	ACT	SAT	499 and under	500-999	1,000-1,999	2,000-2,999	3,000-3,999	4,000-4,999	Over 5,000	95%-100%	90-94%	85-89%	80-84%	75-79%	70-74%	65-69%	60-64%	55-59%	50-54%	Football	Basketball	Baseball	Swimming	Soccer	Cross-Country	Tennis	Golf	Track	Lacrosse	Wrestling					
Alabama A & M University																																					
Alabama State University																																					
Albany State College																																					
Alcorn State University																																					
Allen University																																					
Univ. of Ark. at Pine Bluff																																					
Atlanta University																																					
Barber-Scotia College																																					
Benedict College																																					
Bennett College																																					
Bethune-Cookman College																																					
Bishop College																																					
Bishop State Jr. College																																					
Bowie State College																																					
Central State University																																					
Cheyney State College																																					
Cliffin College																																					
Clark College																																					
Coahoma Junior College																																					
College of the Virgin Island																																					
Coppin State College																																					
Delaware State College																																					
Dillard University																																					
Durham College																																					
D. C. Teacher's Col.																																					
Edward Waters College																																					
Elizabeth City St. Univ.																																					
Fayetteville State University																																					
Federal City College																																					
Fisk University																																					
Florida A & M University																																					
Florida Memorial College																																					
Fort Valley St. College																																					
Friendship Jr. College																																					
Grambling State University																																					
Hampton Institute																																					

COLLEGES		TEST REQUIREMENTS		NUMBER OF STUDENTS							PERCENTAGE OF BLACK STUDENTS								VARSITY ATHLETIC TEAMS																	
		ACT	SAT	499 and under	500-999	1,000-1,999	2,000-2,999	3,000-3,999	4,000-4,999	Over 5,000	95%-100%	90-94%	85-89%	80-84%	75-79%	70-74%	65-69%	60-64%	55-59%	50-54%	Football	Basketball	Baseball	Swimming	Soccer	Cross-Country	Tennis	Golf	Track	Lacrosse	Wrestling					
Howard University			•							•			•									•	•	•	•	•						•				
Huston-Tillotson College		•	•		•								•									•	•	•	•	•							•			
Interdenom. Theo. Cent.				•																																
Jackson State University		•																				•	•	•	•	•										
Jarvis Christian College					•																	•	•	•	•	•										
Johnson C. Smith Univ.			•																			•	•	•	•	•										
Kentucky State University																						•	•	•	•	•										
Kittrell College																						•	•	•	•	•										
Knoxville College			•																			•	•	•	•	•										
Lane College			•																			•	•	•	•	•										
Langston University			•																			•	•	•	•	•										
Lawson St. Comm. College																						•	•	•	•	•										
Le Moyne-Owen College			•																			•	•	•	•	•										
Lincoln University — Mo.			•																			•	•	•	•	•										
Lincoln University — Pa.			•																			•	•	•	•	•										
Livingstone College			•																			•	•	•	•	•										
Malcom X College																						•	•	•	•	•										
Mary Holmes Jr. Col.			•																			•	•	•	•	•										
Meharry Medical Col.																						•	•	•	•	•										
Miles College																						•	•	•	•	•										
Miss. Industrial College			•																			•	•	•	•	•										
Miss. Valley State Univ.			•																			•	•	•	•	•										
Morehouse College			•																			•	•	•	•	•										
Morgan State University			•																			•	•	•	•	•										
Morris College																						•	•	•	•	•										
Morris Brown College																						•	•	•	•	•										
Morristown College																						•	•	•	•	•										
Natchez Junior College																						•	•	•	•	•										
Norfolk State College			•																			•	•	•	•	•										
N. C. A & T State Univ.			•																			•	•	•	•	•										
N. C. Central Univ.			•																			•	•	•	•	•										
Oakwood College																						•	•	•	•	•										
Paine College																						•	•	•	•	•										
Daniel Payne College																						•	•	•	•	•										
Philander-Smith College			•																			•	•	•	•	•										

COLLEGES		TEST REQUIREMENTS		NUMBER OF STUDENTS								PERCENTAGE OF BLACK STUDENTS ³								VARSITY ATHLETIC TEAMS			
		ACT	SAT	499 and under	500-999	1,000-1,999	2,000-2,999	3,000-3,999	4,000-4,999	Over 5,000	95%-100%	90-94%	85-89%	80-84%	75-79%	70-74%	65-69%	60-64%	55-59%	50-54%	Football	Basketball	
Prairie View A & M Univ.		•	•																			•	•
Prentiss N & I Inst.		•	•	•	•																	•	•
Paul Quinn College		•	•																			•	•
Rust College		•	•																			•	•
Saint Augustine's College																						•	•
Saint Paul's College																						•	•
Saints Junior College																						•	•
Savannah State College		•	•																			•	•
Selma University		•	•																			•	•
Shaw College at Detroit																						•	•
Shaw University																						•	•
Shorter College																						•	•
South Carolina St. Col.																						•	•
So. Univ. — Baton Rouge																						•	•
So. Univ. — New Orleans																						•	•
So. Univ. — Shreveport																						•	•
S. Western Christian Col.																						•	•
Spelman College																						•	•
Stillman College																						•	•
Talladega College																						•	•
Tenn. State Univ.																						•	•
Texas College																						•	•
Texas Southern Univ.																						•	•
Tougaloo College																						•	•
Tuskegee Institute																						•	•
Utica Junior College																						•	•
Virginia State College																						•	•
Virginia Union Univ.																						•	•
Voorhees College																						•	•
W. Virginia St. Col.																						•	•
Wilberforce University																						•	•
Wiley College																						•	•
Winston-Salem St. Univ.																						•	•
Xavier University																						•	•



The Robert R. Moton Memorial Institute, Inc.

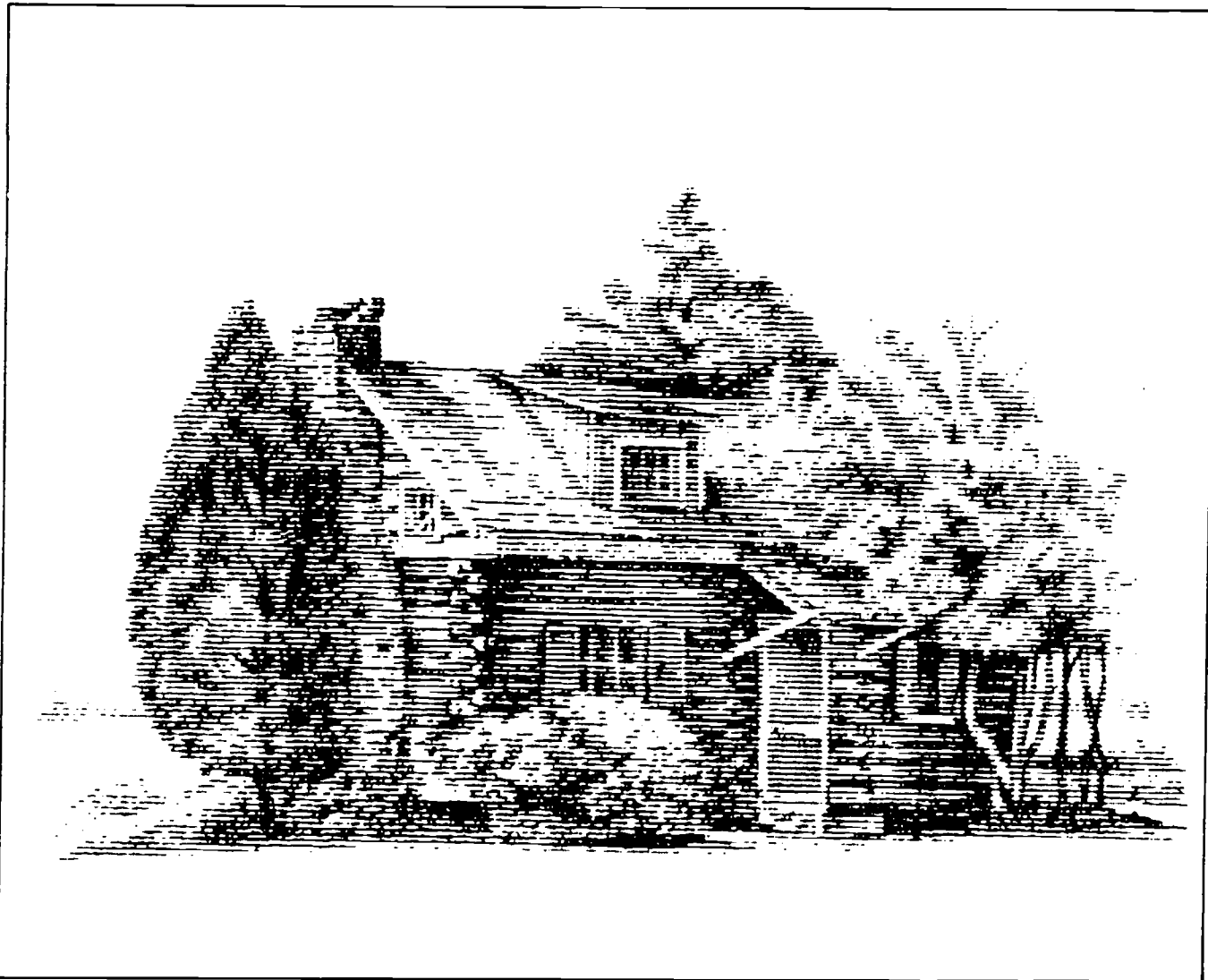

The Log Cabin represented above
is a replica of Dr. Moton's birthplace.
The cabin is located at the Moton Conference Center.

Officers and Directors

Directors

Dr. F. D. Patterson
Chairman of the Board

James W. Bryant
President

Albert W. Dent
Vice President

John H. Wheeler
Treasurer

R. R. Moton, Jr.
Secretary

Berkeley G. Bell

James A. Colston

L. H. Foster

Harry H. Gibson

Albert T. Harris

Maceo W. Hubbard

Theodore A. Jones

Theodore R. Poston

Frank M. Summers

A. C. Terrence

George L-P Weaver

Warren Wheeler

Franklin H. Williams

J. Conway Wilson

ADMINISTRATION

James W. Bryant, President

James G. Patterson, Director of Public Information

Barbara B. Raveneau, Financial Officer

CONSORTIA

MOTON CONSORTIUM ON ADMISSIONS AND FINANCIAL AID

Mary T. Coleman — Director

MOTON COLLEGE SERVICE BUREAU

Leonard A. Dalton — Director

J. Wiley Brown — Field Coordinator

Marcus Bell — Field Coordinator

Lovett Warner — Field Coordinator

Ernestine Knight — Administrative Assistant for Research

MOTON DEVELOPMENT CONSORTIUM

J. L. Snyder — Director

Stewart B. Gandy — Co-Director

Matthew H. White — Co-Director



The Robert R. Moton Memorial Institute, Inc.

The Robert R. Moton Institute, Inc. is a non-profit public corporation which provides a conference center for discussing problems of all dimensions.

The Institute, founded in 1958 to carry on the ideas and services of Dr. Robert R. Moton, stemmed from gatherings at his estate which have come to be called the "Capahosic Conferences." Dr. Moton, the second president of Tuskegee Institute, retired from that position in 1933 to live in Virginia on the banks of the York River in Gloucester County.

Following the death of Dr. Moton, a group of friends and associates purchased the estate, formed the Robert R. Moton Foundation, and began operating the Moton Conference Center. Since the center opened, groups and organizations have met there to discuss such topics as education, employment, housing, voting, African development, and international peace.

In 1968, the Center began conducting workshops and fund raising programs involving college trustees, presidents and other officials. Today, the Center includes a library equipped with audio visual aids, demonstration and recording equipment and a reference library on fund-raising and educational management for use by college officials and educators.

In addition to the Conference Center, the Moton Memorial Institute has guidance associations in four areas of college administration: the Moton Consortium On Admissions and Financial Aid (MCAFA), the Moton College Service Bureau (MCSB), the Moton Development

Consortium (MDC), and the Moton Management Improvement Program (MMIP).

The Moton Consortium on Admissions and Financial Aid offers college officials the opportunity to learn skills required for effective administration of programs in admissions, recruitment and financial aid. The Consortium demonstrates its ideas in workshops, campus visitations, and consultations. Technical assistance is provided by consultants and experienced professionals from the colleges.

The Moton College Service Bureau, a member of the Technical Assistance Consortium to Improve College Services, offers training in federal relations and proposal preparations seeking funds. Emphasis in workshops and writing seminars is placed on individual institutional planning and the development of proposals for federal support.

The Moton Development Consortium assists its 38 member colleges in organizing and implementing development programs. MDC also emphasizes fund raising, and offers programs in all areas of development.

The Moton Institute in cooperation with Hampton Institute and the National Association of College and University Business Officers (NACUBO) will conduct a year-round training program designed to meet the specific needs of business administrators of colleges serving predominately black and other minority student bodies. The program is designed to improve the allocation and management of the resources of these colleges by training in-service business officers from

these institutions. The instructional phase is a three-pronged program offering an orientation workshop; a follow-up consisting of an internship assignment or a program of on-the-site "shirt sleeve" technical assistance; and an evaluation workshop designed to evaluate both the experience of the participants and the subject matter areas of college business management. Faculty will be made up of outstanding persons in college and university management and prominent persons from the business world.

Future plans of the Institute include the completion of a Center for Advanced Study and the expansion of the Moton College Service Bureau.

The Center for Advanced Study will provide the opportunity for research and creative programs at higher levels for blacks and other minorities as well as for all others. The center which is to be located a short distance from the Moton Conference Center will have 16 residential units. Also, a complete library attuned to minorities, classrooms, workshops and special programs are available to supplement the regular academic programs.

The Robert R. Moton Memorial Institute, Inc. has a strong history of aiding black colleges in the areas of financial acquisition, administrative instruction, and program development. The expansion of the MCSB and the installation of new and varied programs of assistance demonstrates the Institute's dedication to the support of these colleges.

Index To Colleges

Alabama A & M University	18	Grambling State University	33	Philander-Smith College	48
Alabama State University	18	Hampton Institute	34	Prairie View A & M University	49
Albany State College	18	Howard University	34	Prentiss N & I Inst.	49
Alcorn A & M University	19	Huston-Tillotson College	35	Paul Quinn College	50
Allen University	20	Interdenom. Theo. Cent.	35	Rust College	50
University of Arkansas at Pine Bluff ..	20	Jackson State College	36	Saint Augustine's College	51
Atlanta University	20	Jarvis Christian College	36	Saint Paul's College	51
Barber-Scotia College	21	Johnson C. Smith Univ.	37	Saints Junior College	51
Benedict College	21	Kentucky State University	37	Savannah State College	52
Bennett College	22	Kittrell College	38	Selma University	52
Bethune-Cookman College	22	Knoxville College	38	Shaw College at Detroit	53
Bishop College	22	Lane College	38	Shaw University	53
Bishop State Jr. College	23	Langston University	39	Shorter College	53
Bowie State College	23	Lawson State Community College ..	39	South Carolina St. College	53
Central State University	24	Le Moyne-Owen College	40	Southern University	54
Cheyney State College	24	Lincoln University (Missouri)	40	Southern University	54
Claflin College	25	Lincoln University (Pennsylvania) ..	40	Southern University	55
Clark College	25	Livingstone College	41	S. Western Christian College	55
Coahoma Junior College	26	Malcolm X College	41	Spelman College	55
College of the Virgin Islands	26	Mary Holmes Jr. College	42	Stillman College	56
Coppin State College	27	Meharry Medical College	42	Talladega College	56
Daniel Payne College	27	Miles College	42	Tenn. State University	57
Delaware State College	28	Miss. Industrial College	43	Texas College	57
Dillard University	28	Miss. Valley St. University	43	Texas Southern University	58
D. C. Teacher's College	28	Morehouse College	44	Tougaloo College	58
Durham College	29	Morgan State University	44	Tuskegee Institute	59
Edward Waters College	29	Morris College	45	Utica Junior College	59
Elizabeth City St. Univ.	30	Morris Brown College	45	Virginia State College	59
Fayetteville St. Univ.	30	Morristown College	45	Virginia Union University	60
Federal City College	30	Natchez Junior College	46	Voorhees College	60
Fisk University	31	Norfolk State College	46	W. Virginia State College	61
Florida A & M University	31	N. C. A & T. State Univ.	47	Wilberforce University	61
Florida Memorial College	32	N.C. Central Univ.	47	Wiley College	62
Fort Valley St. College	32	Oakwood College	48	Winston-Salem State University	62
Friendship Jr. College	33	Paine College	48	Xavier University	63

