

DOCUMENT RESUME

ED 115 690

TM 004 964

AUTHOR Vale, Carol A.; Bianchini, John C.
 TITLE Evaluation of Educational Achievement Test Measures as an Eligibility Criterion in the Better Schools Act Formula. Final Report.
 INSTITUTION Educational Testing Service, Berkeley, Calif.
 SPONS AGENCY Department of Health, Education, and Welfare, Washington, D.C. Office of the Assistant Secretary for Planning and Evaluation.
 PUB DATE Aug 73
 NOTE 64p.; For related documents, see ED 092 601-634; Page 35 will not reproduce on Microfiche or hardcopy
 AVAILABLE FROM National Technical Information Service, Springfield, Va. (PB 240 651, MF \$2.25, HC \$4.75)
 EDRS PRICE MF-\$0.76 HC-\$3.32 Plus Postage
 DESCRIPTORS Achievement Tests; Correlation; *Data Analysis; Demography; *Elementary School Students; Family Income; Grade 4; Grade 5; Grade 6; Matrices; Public Schools; Raw Scores; *Reading Tests; Standardized Tests; *Student Characteristics; Tables (Data); *Test Results; Urbanization; Welfare Recipients
 IDENTIFIERS *Anchor Test Study; Metropolitan Achievement Tests

ABSTRACT

This report contains the selected descriptive analysis of the Anchor Test Study. Data originates in the public school segment of the national sample of grades 4, 5, and 6 who were administered the appropriate level of the Metropolitan Achievement Test (MAT): Reading, Form F. A description of the determination of the data base, of the analyses and results, and of the generalizability of the results for Northern and Southern states comprises the project report. Descriptive Tables are: Relationships between Test Performance and Income Level; Relationships between Test Performance and Degree of Urbanization of School Location; Correlation Matrices; Distribution for Selected Subgroups (Word Knowledge, Reading Comprehension, Total Reading Score). All tables are broken down by grade. (NTIS)

 * Documents acquired by ERIC include many informal unpublished *
 * materials not available from other sources. ERIC makes every effort *
 * to obtain the best copy available. Nevertheless, items of marginal *
 * reproducibility are often encountered and this affects the quality *
 * of the microfiche and hardcopy reproductions ERIC makes available *
 * via the ERIC Document Reproduction Service (EDRS). EDRS is not *
 * responsible for the quality of the original document. Reproductions *
 * supplied by EDRS are the best that can be made from the original. *

ED115690

EVALUATION OF EDUCATIONAL ACHIEVEMENT TEST
MEASURES AS AN ELIGIBILITY CRITERION IN
THE BETTER SCHOOLS ACT FORMULA

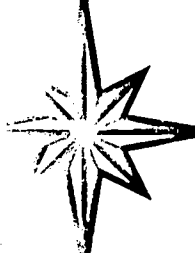

Carol A. Vale
John C. Bianchini

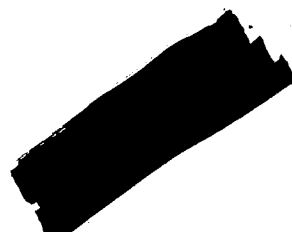

U.S. DEPARTMENT OF HEALTH,
EDUCATION & WELFARE
NATIONAL INSTITUTE OF
EDUCATION

THIS DOCUMENT HAS BEEN REPRODUCED EXACTLY AS RECEIVED FROM THE PERSON OR ORGANIZATION ORIGINATING IT. POINTS OF VIEW OR OPINIONS STATED DO NOT NECESSARILY REPRESENT OFFICIAL NATIONAL INSTITUTE OF EDUCATION POSITION OR POLICY.

1M004 964



EDUCATIONAL TESTING SERVICE
PRINCETON, NEW JERSEY
BERKELEY, CALIFORNIA

EVALUATION OF EDUCATIONAL ACHIEVEMENT TEST
MEASURES AS AN ELIGIBILITY CRITERION IN
THE BETTER SCHOOLS ACT FORMULA

Carol A. Vale

John C. Bianchini

Final Report: Contract HEW-OS-73-189

EDUCATIONAL TESTING SERVICE

BERKELEY, CALIFORNIA

AUGUST 1973

2A

Table of Contents

Project Report	1 - 6
Tables	7 - 47

<u>Description</u>	<u>Number</u>		
	<u>Grade 4</u>	<u>Grade 5</u>	<u>Grade 6</u>
Relationships between Test Performance and Income Level	1 4 7 10 13 16 19 22	2 5 8 11 14 17 20 23	3 6 9 12 15 18 21 24
Relationships between Test Performance and Percent on Public Welfare	25 28 31 34	26 29 32 35	27 30 33 36
Relationships between Test Performance and Degree of Urbanization of School Location	37 38 39	37 38 39	37 38 39
Correlation Matrices	40 41	40 41	40 41

Table of Contents (continued)

Distributions for Selected Subgroups

Word Knowledge

Grade 4	48
Grade 5	49
Grade 6	50

Reading Comprehension

Grade 4	51
Grade 5	52
Grade 6	53

Total Reading Score

Grade 4	54
Grade 5	55
Grade 6	57

Appendix

Table A	A.1
-------------------	-----

This report is submitted to the Department of Health, Education, and Welfare under Contract Number HEW-OS-73-189 in fulfillment of the selected descriptive analyses of the Anchor Test Study data specified in the contract work statement. The procedural details and results follow.

Determination of the Data Base

The Anchor Test Study normative sample consisted of a nationally representative probability sample of 918 schools, comprising 812 public, 92 Catholic, and 14 private non-Catholic. Only the public school segment of the national sample was used for the ensuing analyses. In each school, all pupils in grades 4, 5, and 6 were administered the appropriate level of the Metropolitan Achievement Test (MAT): Reading, Form F. Percentile ranks for each raw score point of the Total Reading Score (sum of Word Knowledge and Reading Comprehension subtest scores) were developed separately for each grade. These data permitted computation of the percentages of children in each school who fell below the 15th, 25th, 35th, and 50th percentiles, respectively, on the MAT individual norms developed in the Anchor Test Study.

In addition, each testee's answer sheet contained a section entitled "For Test Administrator Use Only", on which the following data were entered by the test administrator (usually the classroom teacher): race, whether or not the child needs remedial instruction, IQ, and whether or not English is the primary language. Additional demographic data, reported by a school official at the school level only, included percentages of pupils from families with various income levels, percentages of pupils from families on public welfare programs, and location of the school with respect to degree of urbanization.

These data supplied all the requisite information for the five types of analyses specified by the contract. Where this information was either insufficient or entirely lacking, the school was deleted from the analysis. The five types of analyses and the number and percentage of deleted schools for each type appear below.

1. Relationships between test performance and income level
(27 schools; 3.3%)
2. Relationships between test performance and percentage of families on welfare (27 schools; 3.3%--same schools as in 1)
3. Relationships between degree of urbanization of school location and test performance (3 schools; 0.4%)
4. Correlations between various demographic descriptors and test performance (49 schools; 6.0%--the 27 schools deleted in 2 plus 22 others)
5. Test score distributions for selected subgroups of the total public school sample (2 schools; 0.2%)

No school was dropped because of insufficient valid test score data. Only five schools had less than 80% valid test data at any of the three grades. Of these, four were above 75% and the fifth was 71%.

For all analyses except the correlations, all deletions resulted from missing data. For the correlations, a minimum of 75% response rate was considered sufficiently large to characterize a school on each of the variables; any school, therefore, lacking information on more than 25% of its students was dropped. Use of this criterion resulted in a loss of 22 schools (2.7%) in addition to the 27 schools (3.3%) for which no data were available; thus, a total of 6% of the schools was deleted from the correlation analysis.

Description of Analyses and Results

1. Relationship between Test Performance and Income Level

Tables 1-24 contain these results for each of grades 4, 5, and 6. In each table, a cell entry represents a percentage of schools characterized by the income and test score percentages which it intersects. For example, in Table 1, the cell entry in row 1, column 2 indicates that 8% of the schools at grade 4 have between 0% and 20% of their pupils from families with income less than \$3000 and also have between 21% and 40% of their children scoring below the 15th percentile on the MAT Total Reading Score.

For all of these tables, the unit of analysis was the school; the percentages contained in each table were based on weighted frequencies of schools, where the school weight was determined by the inverse of its selection probability. This weighting is required by the nature of the sampling design to ensure representativeness of the sample and thus generalizability of the results.

2. Relationship between Test Performance and Percentage of Families on Public Welfare

Tables 25-36 contain the results of these analyses for each of grades 4, 5, and 6. The percentages given in these tables were determined in the same manner as were those for Tables 1-24 and are to be interpreted similarly. For example, in Table 27, the cell entry in row 2, column 1 indicates that in 49% of the schools between 1% and 10% of the children were from families on public welfare and less than 20% of the pupils fell below the 15th percentile on the MAT Total Reading Score.

3. Relationship between Degree of Urbanization of School Location and Test Performance

Tables 37 and 38 present the data, separately for each grade, for Northern and Southern states, respectively. Table 39 contains the results for the Northern and the Southern states for all three grades combined. Classification of states into Northern and Southern followed the U.S. Census Bureau Geographic Regional Classification and is presented as Appendix Table A.

In these tables, the unit of analysis is the individual student, weighted by both the inverse of his school selection probability (school weight) and an adjustment for absenteeism and invalid testing. The percentages given are based on column totals and are thus to be interpreted conditionally upon the school location. For example, in Table 37, the entry in row 2, column 5 under Grade 4 should be interpreted as follows: 20% of the students at grade 4 attending schools located in middle size cities in the North fall below the 25th percentile rank on the MAT Total Reading Score.

Generalizability of results for Northern and Southern states:

The Anchor Test Study norming sample was selected to be representative of the total U.S. school population at grades 4 through 6 and specific subpopulations may not be adequately represented therein. However, the Anchor Test Study sampling design included stratification on the basis of the four Census Bureau geographic regions and resulted in the selection of 561 schools from the Northern states and 251 from the Southern states. Given the large numbers of schools, the weighting procedure based on school selection

probability, and the use of geographic region as a major stratifier, it is reasonable to consider the Northern and Southern state samples as representative of their regions, and generalizability of the results is thus warranted.

4. Correlations between Various Demographic Descriptors and Test Performance

The correlations between test performance and the selected demographic variables for each grade appear in Table 40; the matrices of intercorrelations of the demographic variables for each grade appear in Table 41. For all correlations, the school (weighted) was the unit of analysis and all variables were expressed as percentages.

All variables are self-explanatory except the definition of minority membership and ESL. The term "minority" included American Indians, Orientals, Blacks, and Spanish-surnamed children for whom English is not the principal language. ESL is an abbreviation for "English is secondary language."

5. Test Score Distributions for Selected Subgroups of the Total Public School Sample

The test score distributions are presented for each grade and for each of the two MAT subtests, Word Knowledge and Reading Comprehension, as well as for the Total Reading Score. The distributions are based on all qualifying children, each weighted by his school weight adjusted for absenteeism and invalid testing. Two subgroup designations are worth further comment. A student qualified for inclusion in column 4 if he attended a school in which at least 25% of the children were from families with incomes

less than \$3000; similarly he qualified for inclusion in column 5 if at least 50% of the children in his school were from families with incomes less than \$6000. In neither case should all children in the given distribution be considered to be from families under those two income levels. No income information at the individual level is available in the Anchor Test Study data.

The mean chance performance on each of the three reading scores is:

Word Knowledge	:	12.50
Reading Comprehension	:	11.25
Total Reading	:	23.75

This level is indicated in each table by a horizontal line below which are all pupils scoring less than the expected chance level. For example, in the 4th grade on the Word Knowledge subtest, 4.6% of the total norming sample fell below the mean chance score.

In comparing test performance across grades, it should be noted that the 4th grade students took a different, and easier, level (Elementary) of the test than did the 5th and 6th grade students (Intermediate Level). Thus, while interpretations of trends from 5th to 6th grade is straightforward, in comparisons with 4th grade data, the fact that at least part of their seemingly better performance is due to a relatively easier test should not be overlooked.

TABLE 1

GRADE 4

Percent of children tested scoring below the 15th percentile

Percent of children from families with income less than \$3000

	0-20	21-40	41-60	61-80	81-100	Total
0-20	71	8	2	0	0	81
21-40	6	4	1	0	0	11
41-60	1	1	1	0	0	4
61-80	1	2	1	0	0	4
81-100	0	0	0	0	0	1
Total	79	15	5	1	0	

TABLE 2

GRADE 5

Percent of children tested scoring below the 15th percentile

	0-20	21-40	41-60	61-80	81-100	Total
0-20	69	10	2	0	0	81
21-40	5	4	1	0	0	11
41-60	1	1	1	0	0	4
61-80	1	1	2	0	0	4
81-100	0	0	0	0	0	1
Total	77	16	7	1	0	

Percent of children from families with income less than \$3000

TABLE 3

GRADE 6

Percent of children tested scoring below the 15th percentile

Percent of children from families with income less than \$3000

	0-20	21-40	41-60	61-80	81-100	Total
0-20	69	9	2	0	0	81
21-40	5	3	1	0	0	10
41-60	1	2	1	0	0	4
61-80	0	2	1	1	0	4
81-100	0	0	0	0	0	1
Total	76	17	6	1	0	

TABLE 4

GRADE 4

Percent of children tested scoring below the 15th percentile

	0-20	21-40	41-60	61-80	81-100	Total
0-20	47	5	2	0	0	54
21-40	19	5	1	0	0	26
41-60	9	4	1	0	0	14
61-80	2	1	1	0	0	4
81-100	1	1	0	0	0	2
Total	79	15	5	1	0	

Percent of children from families with income between \$3000 and \$6000

TABLE 5

GRADE 5

Percent of children tested scoring below the 15th percentile

	0-20	21-40	41-60	61-80	81-100	Total
0-20	46	5	2	0	0	53
21-40	18	6	1	0	0	25
41-60	9	4	2	0	0	15
61-80	3	1	1	0	0	5
81-100	1	0	0	0	0	2
Total	77	16	7	1	0	

Percent of children from families with income between \$3000 and \$6000

TABLE 6

GRADE 6

Percent of children tested scoring below the 15th percentile

Percent of children from families with income between \$3000 and \$6000

	0-20	21-40	41-60	61-80	81-100	Total
0-20	46	6	2	1	0	54
21-40	16	7	2	0	0	25
41-60	10	3	1	0	0	14
61-80	3	1	1	0	0	5
81-100	1	0	0	0	0	2
Total	76	17	6	1	0	

TABLE 7

GRADE 4

Percent of children tested scoring below the 25th percentile

	0-20	21-40	41-60	61-80	81-100	Total
0-20	53	20	7	1	0	81
21-40	2	4	4	1	0	11
41-60	0	1	2	1	0	4
61-80	1	1	1	1	0	4
81-100	0	0	0	0	0	1
Total	56	26	13	4	0	

Percent of children from families with income less than \$3000

TABLE 8

GRADE 5

Percent of children tested scoring below the 25th percentile

	0-20	21-40	41-60	61-80	81-100	Total
0-20	53	21	6	1	0	81
21-40	1	5	3	1	0	11
41-60	0	1	1	1	0	4
61-80	0	1	1	2	0	4
81-100	0	0	0	0	0	1
Total	54	28	10	6	1	

Percent of children from families with income less than \$3000

TABLE 9

GRADE 6

Percent of children tested scoring below the 25th percentile

Percent of children from families with income less than \$3000

	0-20	21-40	41-60	61-80	81-100	Total
0-20	51	21	6	2	1	81
21-40	1	5	2	1	0	10
41-60	0	1	1	1	0	4
61-80	0	1	1	2	0	4
81-100	0	0	0	0	0	1
Total	53	29	11	6	2	

TABLE 10

GRADE 4

Percent of children tested scoring below the 25th percentile

	0-20	21-40	41-60	61-80	81-100	Total
0-20	37	11	3	2	0	54
21-40	12	7	5	1	0	26
41-60	5	5	3	1	0	14
61-80	1	1	1	0	0	4
81-100	0	1	1	0	0	2
Total	56	26	13	4	0	

Percent of children from families with income between \$3000 and \$6000

TABLE 11

GRADE 5

Percent of children tested scoring below the 25th percentile

	0-20	21-40	41-60	61-80	81-100	Total
0-20	36	12	3	2	1	53
21-40	10	10	4	1	0	25
41-60	5	5	3	1	0	15
61-80	2	1	1	1	0	5
81-100	1	1	0	0	0	2
Total	54	28	10	6	1	

Percent of children from families with income between \$3000 and \$6000

TABLE 12

GRADE 6

Percent of children tested scoring below the 25th percentile

	0-20	21-40	41-60	61-80	81-100	Total
0-20	35	13	2	2	1	54
21-40	12	7	4	2	0	25
41-60	4	6	3	1	0	14
61-80	1	1	1	1	0	5
81-100	1	1	0	0	0	2
Total	53	29	11	6	2	

Percent of children from families with income between \$3000 and \$6000

TABLE 13

GRADE 4

Percent of children tested scoring below the 35th percentile

Percent of children from families with income less than \$3000

	0-20	21-40	41-60	61-80	81-100	Total
0-20	31	32	13	4	0	81
21-40	1	3	4	3	0	11
41-60	0	0	2	2	1	4
61-80	0	1	1	1	1	4
81-100	0	0	0	0	0	1
Total	32	36	20	10	2	

TABLE 14

GRADE 5

Percent of children tested scoring below the 35th percentile

	0-20	21-40	41-60	61-80	81-100	Total
0-20	31	31	14	3	1	81
21-40	1	2	6	1	1	11
41-60	0	1	1	1	1	4
61-80	0	1	0	2	1	4
81-100	0	0	0	0	1	1
Total	31	35	22	8	4	

Percent of children from families with income less than \$3000

TABLE 15

GRADE 6

Percent of children tested scoring below the 35th percentile

Percent of children from families with income less than \$3000

	0-20	21-40	41-60	61-80	81-100	Total
0-20	31	32	13	4	1	81
21-40	0	3	5	2	0	10
41-60	0	1	1	1	1	4
61-80	0	0	1	2	1	4
81-100	0	0	0	0	0	1
Total	31	35	20	11	3	

TABLE 16

GRADE 4

Percent of children tested scoring below the 35th percentile

Percent of children from families with income between \$3000 and \$6000

	0-20	21-40	41-60	61-80	81-100	Total
0-20	22	21	7	3	1	54
21-40	7	9	5	3	0	26
41-60	3	3	6	3	0	14
61-80	0	2	1	1	0	4
81-100	0	0	1	1	0	2
Total	32	36	20	10	2	

TABLE 17

GRADE 5

Percent of children tested scoring below the 35th percentile

Percent of children from families with income between \$3000 and \$6000

	0-20	21-40	41-60	61-80	81-100	Total
0-20	22	19	8	3	2	53
21-40	5	10	7	2	1	25
41-60	2	4	6	2	1	15
61-80	1	1	1	1	1	5
81-100	0	1	0	0	0	2
Total	31	35	22	8	4	

TABLE 18

GRADE 6

Percent of children tested scoring below the 35th percentile

Percent of children from families with income between \$3000 and \$6000

	0-20	21-40	41-60	61-80	81-100	Total
0-20	22	20	7	4	2	54
21-40	5	10	6	3	1	25
41-60	3	4	4	2	0	14
61-80	1	0	2	1	0	5
81-100	0	1	1	0	0	2
Total	31	35	20	11	3	

TABLE 19

GRADE 4

Percent of children tested scoring below the 50th percentile

Percent of children from families with income less than \$3000

	0-20	21-40	41-60	61-80	81-100	Total
0-20	8	27	31	11	4	81
21-40	0	1	3	4	2	11
41-60	0	0	0	2	2	4
61-80	0	0	0	1	2	4
81-100	0	0	0	0	1	1
Total	8	28	35	19	10	

TABLE 20

GRADE 5

Percent of children tested scoring below the 50th percentile

Percent of children from families with income less than \$3000

	0-20	21-40	41-60	61-80	81-100	Total
0-20	8	28	29	14	2	81
21-40	0	1	2	6	2	11
41-60	0	0	1	2	2	4
61-80	0	0	0	1	3	4
81-100	0	0	0	0	1	1
Total	8	29	32	22	9	

TABLE 21

GRADE 6

Percent of children tested scoring below the 50th percentile

Percent of children from families with income less than \$3000

	0-20	21-40	41-60	61-80	81-100	Total
0-20	7	28	29	12	5	81
21-40	0	0	3	5	2	10
41-60	0	0	0	2	2	4
61-80	0	0	0	1	3	4
81-100	0	0	0	0	1	1
Total	7	28	33	20	12	

TABLE 22

GRADE 4

Percent of children tested scoring below the 50th percentile

Percent of children from families with income between \$3000 and \$6000

	0-20	21-40	41-60	61-80	81-100	Total
0-20	7	18	19	6	3	54
21-40	1	6	10	5	4	26
41-60	0	3	4	6	2	14
61-80	0	1	1	1	1	4
81-100	0	0	1	1	0	2
Total	8	28	35	19	10	

TABLE 23

GRADE 5

Percent of children tested scoring below the 50th percentile

	0-20	21-40	41-60	61-80	81-100	Total
0-20	6	20	16	7	4	53
21-40	1	5	9	8	2	25
41-60	0	2	5	6	2	15
61-80	1	1	0	2	1	5
81-100	0	0	1	0	0	2
Total	8	29	32	22	9	

Percent of children from families with income between \$3000 and \$6000

TABLE 24

GRADE 6

Percent of children tested scoring below the 50th percentile

Percent of children from families with income between \$3000 and \$6000

	0-20	21-40	41-60	61-80	81-100	Total
0-20	5	20	18	6	5	54
21-40	0	5	11	6	3	25
41-60	1	3	4	5	2	14
61-80	1	0	1	1	2	5
81-100	0	0	0	1	0	2
Total	7	28	33	20	12	

BEST COPY AVAILABLE

Table of Contents

	0-1	1-20	20-30	30-40	40-50	50-60
Men	10	1	0	4	1	7
	10			0	0	
		6	7	0	0	
		10	1	6	0	
				0		
				10	0	
	10	10	1		1	



TABLE 26

GRADE 5

Percent of children tested scoring below the 15th percentile

	0-20	21-40	41-60	61-80	81-100	Total
None	12	0	0	0	0	12
1-10	48	5	1	0	0	53
11-25	13	8	1	0	0	22
26-50	3	3	1	0	0	8
Percent of families on welfare 51-75	0	0	2	0	0	2
76-90	0	0	1	0	0	2
91-100	0	0	0	0	0	0
Total	77	16	7	1	0	

TABLE 27

GRADE 6

Percent of children tested scoring below the 15th percentile

	0-20	21-40	41-60	61-80	81-100	Total
None	12	0	0	0	0	12
1-10	49	5	0	0	0	54
11-25	13	6	2	0	0	21
26-50	2	3	2	0	0	8
51-75	0	1	1	0	0	3
76-90	0	1	1	0	0	2
91-100	0	0	0	0	0	0
Total	76	17	6	1	0	

Percent of families on welfare

TABLE 28

GRADE 4

Percent of children tested scoring below the 25th percentile

	0-20	21-40	41-60	61-80	81-100	Total
None	10	1	0	0	0	11
1-10	37	12	4	1	0	54
11-25	6	10	5	1	0	22
26-50	2	3	3	1	0	9
51-75	0	0	1	1	0	2
76-90	0	1	0	0	0	2
91-100	0	0	0	0	0	0
Total	56	26	13	4	0	

Percent of families on welfare

TABLE 29

GRADE 5

Percent of children tested scoring below the 25th percentile

	0-20	21-40	41-60	61-80	81-100	Total
None	10	1	0	0	0	12
1-10	37	14	2	0	0	53
11-25	7	9	5	1	0	22
26-50	1	4	2	1	0	8
51-75	0	0	1	1	0	2
76-90	0	0	0	1	0	2
91-100	0	0	0	0	0	0
Total	54	28	10	6	1	

Percent of families on welfare

TABLE 30

GRADE 6

Percent of children tested scoring below the 25th percentile

	0-20	21-40	41-60	61-80	81-100	Total
None	10	2	0	0	1	12
1-10	37	14	3	0	0	54
11-25	6	9	4	2	0	21
26-50	0	3	2	2	0	8
51-75	0	0	1	1	0	3
76-90	0	1	0	1	0	2
91-100	0	0	0	0	0	0
Total	53	29	11	6	2	

Percent of families on welfare

TABLE 31

GRADE 4

Percent of children tested scoring below the 35th percentile

	0-20	21-40	41-60	61-80	81-100	Total
None	7	2	1	0	0	11
1-10	22	23	7	2	0	54
11-25	2	3	8	4	0	22
26-50	0	3	3	2	0	9
51-75	0	0	0	1	1	2
76-90	0	0	1	0	0	2
91-100	0	0	0	0	0	0
Total	32	36	20	10	2	

Percent of families on welfare

TABLE 32

GRADE 5

Percent of children tested scoring below the 35th percentile

	0-20	21-40	41-60	61-80	81-100	Total
None	8	2	1	0	1	12
1-10	20	24	8	1	0	53
11-25	3	6	9	3	1	22
26-50	0	2	3	2	1	8
51-75	0	0	0	1	1	2
76-90	0	0	0	1	1	2
91-100	0	0	0	0	0	0
Total	31	35	22	8	4	

Percent of families on welfare

TABLE 33

GRADE 6

Percent of children tested scoring below the 35th percentile

	0-20	21-40	41-60	61-80	81-100	Total
None	8	3	1	0	1	12
1-10	21	24	8	1	0	54
11-25	2	8	7	4	0	21
26-50	0	1	3	3	1	8
51-75	0	0	1	1	1	3
76-90	0	0	0	1	1	2
91-100	0	0	0	0	0	0
Total	31	35	20	11	3	

Percent of families on welfare

TABLE 34

GRADE 4

Percent of children tested scoring below the 50th percentile

	0-20	21-40	41-60	61-80	81-100	Total
None	4	4	2	0	1	11
1-10	4	21	21	6	1	54
11-25	0	2	8	8	3	22
26-50	0	0	3	2	3	9
51-75	0	0	0	0	2	2
76-90	0	0	0	1	0	2
91-100	0	0	0	0	0	0
Total	8	28	35	19	10	

Percent of families on welfare

TABLE 35

GRADE 5

Percent of children tested scoring below the 50th percentile

	0-20	21-40	41-60	61-80	81-100	Total
None	4	4	2	1	1	12
1-10	4	21	21	8	0	53
11-25	0	4	7	9	2	22
26-50	0	0	2	4	2	8
51-75	0	0	0	1	2	2
76-90	0	0	0	0	2	2
91-100	0	0	0	0	0	0
Total	8	29	32	22	9	

Percent of families on welfare

TABLE 36

GRADE 6

Percent of children tested scoring below the 50th percentile

	0-20	21-40	41-60	61-80	81-100	Total
None	4	5	1	1	1	12
1-10	2	22	22	7	1	54
11-25	0	2	9	7	3	21
26-50	0	0	1	3	3	8
51-75	0	0	0	1	2	3
76-90	0	0	0	0	2	2
91-100	0	0	0	0	0	0
Total	7	28	33	20	12	

Percent of families on welfare

TABLE 37

NORTHERN STATES
SCHOOL LOCATION

Percentile Rank on MAT	SCHOOL LOCATION									
	Large City >500,000	Large City 200,000 to 500,000	Suburb of Large City	Rural Area Near Large City	Middle-Size City 50,000 to 200,000	Suburb of Middle-Size City	Rural Area Near Middle-Size City	Small City <50,000	Rural Area	
<15	26	22	8	10	11	7	8	8	10	
	42	36	16	21	20	15	16	16	20	
	54	46	24	31	30	24	26	25	31	
	69	61	39	46	46	41	41	42	47	
	86	83	67	74	73	68	69	70	74	
<25	28	27	7	10	11	6	9	8	10	
	42	39	15	19	21	13	17	17	20	
	52	49	22	28	29	21	27	26	30	
	67	64	37	44	44	37	44	42	46	
	85	84	66	73	72	67	73	69	74	
<35	27	27	8	11	10	6	9	8	9	
	41	40	16	21	20	14	19	17	18	
	52	48	23	30	28	24	29	26	28	
	68	63	40	49	46	41	47	43	45	
	86	84	69	75	73	69	75	72	72	

TABLE 38
SOUTHERN STATES
SCHOOL LOCATION

Percentile Rank on MAT	SCHOOL LOCATION								
	Large City >500,000	Large City 200,000 to 500,000	Suburb of Large City	Rural Area Near Large City	Middle-Size City 50,000 to 200,000	Suburb of Middle-Size City	Rural Area Near Middle-Size City	Small City <50,000	Rural Area
	Grade 4								
<15	36	23	13	19	21	15	26	22	28
<25	51	36	22	33	32	26	41	34	43
<35	62	46	30	43	42	37	51	44	54
<50	75	60	47	59	56	52	65	59	69
<75	89	81	72	80	77	78	86	81	86
	Grade 5								
<15	37	28	17	21	17	16	27	23	30
<25	52	44	27	33	26	24	41	36	44
<35	62	53	37	42	37	34	53	46	55
<50	75	68	52	58	50	49	69	60	70
<75	89	86	76	82	73	74	89	81	87
	Grade 6								
<15	33	30	15	24	18	18	25	25	31
<25	49	45	26	37	28	28	40	37	45
<35	60	57	36	47	36	39	51	47	56
<50	74	70	53	62	49	57	68	62	70
<75	89	87	78	84	71	80	88	81	88

TABLE 39

NORTHERN STATES

SCHOOL LOCATION

Percentile Rank on MAT	Grades 4, 5, and 6 combined								
	Large City >500,000	Large City 200,000 to 500,000	Suburb of Large City	Rural Area Near Large City	Middle-Size City 50,000 to 200,000	Suburb of Middle-Size City	Rural Area Near Middle-Size City	Small City <50,000	Rural Area
<15	27	25	8	11	11	6	9	8	10
<25	42	38	15	21	20	14	17	17	19
<35	53	48	23	30	29	23	27	26	30
<50	68	63	39	46	45	40	44	42	46
<75	86	83	68	74	72	68	72	70	73

SOUTHERN STATES

SCHOOL LOCATION

Percentile Rank on MAT	Grades 4, 5, and 6 combined								
	Large City >500,000	Large City 200,000 to 500,000	Suburb of Large City	Rural Area Near Large City	Middle-Size City 50,000 to 200,000	Suburb of Middle-Size City	Rural Area Near Middle-Size City	Small City <50,000	Rural Area
<15	35	27	15	22	19	16	26	23	30
<25	51	41	25	35	29	26	40	36	44
<35	61	51	34	44	38	36	52	46	55
<50	75	66	51	60	51	52	67	60	70
<75	89	85	75	82	73	77	88	81	87

TABLE 40

Correlations of Test Performance with Demographic Variables

GRADE 4

Percent of children in school	< 15th percentile on MAT	< 25th percentile on MAT	< 35th percentile on MAT	< 50th percentile on MAT
from families with income < \$3000	.53	.57	.56	.55
from families with income < \$6000	.53	.58	.61	.61
from families with income \$3000-\$6000	.29	.32	.37	.39
from families on public welfare	.54	.56	.57	.54
who are minority group members	.66	.66	.62	.59
who need remediation	.23	.26	.26	.23
who need remediation or don't know	.21	.23	.30	.24
with IQ < 75	.50	.51	.49	.43
with IQ < 90	.43	.50	.52	.50
for whom English is not principal language	.23	.24	.22	.22

GRADE 5

Percent of children in school	< 15th percentile on MAT	< 25th percentile on MAT	< 35th percentile on MAT	< 50th percentile on MAT
from families with income < \$3000	.60	.66	.59	.57
from families with income < \$6000	.55	.60	.56	.57
from families with income \$3000-\$6000	.25	.27	.26	.30
from families on public welfare	.66	.69	.62	.60
who are minority group members	.75	.76	.69	.62
who need remediation	.18	.19	.30	.29
who need remediation or don't know	.20	.19	.25	.21
with IQ < 75	.42	.43	.40	.37
with IQ < 90	.48	.51	.47	.47
for whom English is not principal language	.26	.31	.29	.27

GRADE 6

Percent of children in school	< 15th percentile on MAT	< 25th percentile on MAT	< 35th percentile on MAT	< 50th percentile on MAT
from families with income < \$3000	.63	.57	.60	.57
from families with income < \$6000	.58	.53	.57	.56
from families with income \$3000-\$6000	.26	.24	.27	.28
from families on public welfare	.67	.60	.63	.61
who are minority group members	.75	.67	.68	.62
who need remediation	.25	.23	.22	.21
who need remediation or don't know	.24	.20	.19	.16
with IQ < 75	.54	.49	.47	.43
with IQ < 90	.55	.52	.52	.48
for whom English is not principal language	.32	.28	.30	.27

TABLE 41
Intercorrelations of Demographic Variables

GRADE 4

Percent of children	Family Income			Public Welfare (4)	Minority Group Member (5)	Remediation		IQ	
	< \$3000 (1)	< \$6000 (2)	\$3000-\$6000 (3)			Need (6)	Need or don't know (7)	< 75 (8)	< 90 (9)
(1) < \$3000	---	---	---	---	---	---	---	---	---
(2) < \$6000	---	---	---	---	---	---	---	---	---
(3) \$3000-\$6000	---	---	---	---	---	---	---	---	---
(4) Public welfare	.72	.63	.26	---	---	---	---	---	---
(5) Minority group	.63	.51	.15	.69	---	---	---	---	---
(6) Need remediation	.14	.27	.27	.18	.13	---	---	---	---
(7) Need or don't know	.15	.22	.18	.15	.18	---	---	---	---
(8) IQ < 75	.34	.32	.15	.26	.38	.24	.22	---	---
(9) IQ < 90	.40	.41	.23	.29	.37	.22	.20	---	---
(10) ESL	.26	.18	.03	.20	.39	.03	.09	.11	.09

GRADE 5

Percent of children	Family Income			Public Welfare (4)	Minority Group Member (5)	Remediation		IQ	
	< \$3000 (1)	< \$6000 (2)	\$3000-\$6000 (3)			Need (6)	Need or don't know (7)	< 75 (8)	< 90 (9)
(1) < \$3000	---	---	---	---	---	---	---	---	---
(2) < \$6000	---	---	---	---	---	---	---	---	---
(3) \$3000-\$6000	---	---	---	---	---	---	---	---	---
(4) Public welfare	.72	.63	.25	---	---	---	---	---	---
(5) Minority group	.62	.49	.15	.71	---	---	---	---	---
(6) Need remediation	.10	.22	.22	.20	.13	---	---	---	---
(7) Need or don't know	.10	.19	.19	.17	.14	---	---	---	---
(8) IQ < 75	.32	.28	.11	.18	.29	.14	.11	---	---
(9) IQ < 90	.35	.35	.18	.27	.33	.13	.08	---	---
(10) ESL	.29	.21	.04	.24	.42	.03	.06	.03	.07

GRADE 6

Percent of children	Family Income			Public Welfare (4)	Minority Group Member (5)	Remediation		IQ	
	< \$3000 (1)	< \$6000 (2)	\$3000-\$6000 (3)			Need (6)	Need or don't know (7)	< 75 (8)	< 90 (9)
(1) < \$3000	---	---	---	---	---	---	---	---	---
(2) < \$6000	---	---	---	---	---	---	---	---	---
(3) \$3000-\$6000	---	---	---	---	---	---	---	---	---
(4) Public welfare	.72	.63	.25	---	---	---	---	---	---
(5) Minority group	.63	.49	.13	.72	---	---	---	---	---
(6) Need remediation	.20	.26	.19	.30	.15	---	---	---	---
(7) Need or don't know	.16	.17	.10	.24	.17	---	---	---	---
(8) IQ < 75	.30	.30	.16	.31	.38	.18	.15	---	---
(9) IQ < 90	.36	.39	.23	.31	.35	.13	.09	---	---
(10) ESL	.34	.21	.00	.28	.46	.03	.08	.08	.09

INDIVIDUAL NAT (1970 ED. FORM F, ELEMENTARY) DISTRIBUTIONS FOR ANCHOR RESTANDARDIZATION TOTAL SAMPLE AND SELECTED SUBGROUPS
GRADE 4: WORD KNOWLEDGE

RAW SCORE	WHITE CHILDREN			BLACK CHILDREN			SPANISH-SURNAMED CHILDREN			AT LEAST 25% WITH INCOME < \$3000			AT LEAST 50% WITH INCOME < \$6000			ENGLISH NOT PRINCIPAL LANGUAGE			TOTAL NORMING SAMPLE		
	WTD. FREQ.	CUM. PERCENT	WTD. FREQ.	CUM. PERCENT	WTD. FREQ.	CUM. PERCENT	WTD. FREQ.	CUM. PERCENT	WTD. FREQ.	CUM. PERCENT	WTD. FREQ.	CUM. PERCENT	WTD. FREQ.	CUM. PERCENT	WTD. FREQ.	CUM. PERCENT	WTD. FREQ.	CUM. PERCENT	WTD. FREQ.	CUM. PERCENT	
50	31911	100.0	296	100.0	98	100.0	2370	100.0	6138	100.0	178	100.0	34539	100.0							
49	81121	98.8	837	99.9	168	99.7	5476	99.6	13289	99.5	732	99.9	53103	99.1							
48	124328	96.0	1605	99.8	1614	99.9	8378	98.8	22157	98.4	1095	99.3	126677	96.8							
47	160596	91.6	3445	99.5	1005	99.0	11582	97.5	28609	96.5	1438	99.6	167019	93.2							
46	182022	85.9	4431	98.8	3056	98.4	16425	95.7	30518	94.1	2014	97.5	192027	88.7							
45	186428	79.5	6379	93.0	3680	96.3	18032	93.2	42116	90.9	2521	96.1	199133	83.4							
44	173283	73.0	8028	96.9	3149	94.9	19424	90.5	44906	87.3	2147	94.2	186346	77.9							
43	157239	66.9	7280	95.4	3616	93.3	18301	87.5	40584	83.6	2539	92.7	171926	72.8							
42	149069	61.4	8543	94.0	4909	91.4	18598	84.7	41129	80.1	3530	90.8	165037	68.1							
41	140419	56.1	9138	92.4	5453	88.6	18536	81.8	40287	76.7	3267	88.3	158646	63.5							
40	128399	51.2	10193	90.7	4664	85.9	17541	79.0	38961	73.0	2576	85.9	146289	59.2							
39	102822	46.7	11125	88.8	5604	83.5	16843	76.3	34948	70.0	3056	84.0	122747	55.2							
38	102509	43.0	11495	86.8	5062	80.6	16189	73.7	34511	67.1	2171	81.4	121415	51.3							
37	87482	39.4	11732	84.6	5036	77.9	17134	71.3	34553	64.2	2700	79.9	135534	45.5							
36	82282	36.4	13543	82.4	5392	75.3	16915	68.6	34060	61.3	3091	77.8	104916	45.5							
35	67755	33.5	11508	79.9	5576	72.4	15173	66.0	27433	58.4	3391	75.2	86444	42.7							
34	70382	31.1	10838	77.8	5446	69.5	15702	63.7	30863	56.1	3582	72.7	39045	42.3							
33	61282	28.9	12237	75.7	5513	66.7	15053	61.3	29285	53.5	4275	70.2	82252	37.9							
32	58508	26.4	11520	73.4	4267	63.9	16088	59.0	28708	51.1	3011	67.1	70491	35.5							
31	55059	24.4	13559	71.3	5488	61.5	15329	56.5	28560	48.7	3636	65.0	76919	33.5							
30	51502	22.4	13084	68.7	3576	58.7	12977	54.2	24597	46.3	2102	62.3	69832	31.4							
29	44967	20.6	12299	66.3	5544	56.8	13949	52.2	25950	44.2	4137	60.8	64995	29.5							
28	44194	19.0	13217	64.0	5413	53.9	13543	50.1	24756	42.0	3452	57.9	63439	27.7							
27	35124	17.5	12679	61.5	4305	51.0	12191	48.0	24417	39.9	3175	55.4	50454	25.0							
26	38207	16.1	13705	59.2	5336	48.8	16017	46.1	25926	37.5	3277	53.1	50733	24.4							
25	34822	14.8	12758	56.6	4373	46.0	14276	43.7	21994	35.7	3183	50.8	52910	22.3							
24	32364	13.6	13584	54.2	4481	43.7	15589	41.5	24163	33.9	4052	48.5	53823	21.4							
23	34049	12.4	14926	51.7	4088	40.8	14179	39.1	22592	31.8	3522	45.6	54419	19.9							
22	32219	11.2	14290	48.9	5380	38.6	15864	36.9	25653	29.9	4182	43.1	52952	18.4							
21	28338	10.1	16423	46.3	5802	35.8	15949	34.5	25475	27.8	4010	40.1	52123	15.9							
20	30046	9.1	17420	43.2	5544	32.8	16844	32.1	25627	25.6	3767	37.1	53775	15.5							
19	29038	8.0	17762	40.0	5638	29.9	17010	29.5	26755	23.5	4281	34.4	53407	14.0							
18	25667	7.0	18970	36.6	5260	26.9	16948	26.9	26044	21.2	4435	31.4	51229	12.5							
17	25444	6.1	19979	33.1	5135	24.2	18647	24.3	26996	19.0	3972	28.2	51541	11.2							
16	26395	5.2	22272	29.4	6300	21.5	20961	21.4	30751	16.8	4632	25.4	56031	9.8							
15	21565	4.3	19509	25.2	5759	18.2	17863	18.2	25226	14.2	5194	22.0	47647	3.2							
14	20071	3.5	17887	21.6	3880	15.4	16938	15.5	23818	12.1	3699	18.3	43435	6.9							
13	18295	2.8	17760	18.2	5363	13.4	15432	12.9	22350	10.1	4998	15.7	42339	5.7							
12	15510	2.2	16632	14.9	4455	10.6	14749	10.5	21307	8.2	3795	12.4	37179	4.5							
11	12309	1.7	14352	11.8	3742	8.2	11738	8.2	17202	6.4	2943	9.7	31177	3.5							
10	14332	1.2	13032	9.2	3191	6.3	10276	6.4	15032	5.0	2715	7.7	25416	2.7							
9	7459	0.9	10083	6.7	2461	4.6	8480	4.9	12307	3.7	1982	5.7	20209	2.0							
8	6168	0.7	6792	4.9	1965	3.3	6145	3.6	8365	2.7	1649	4.3	14900	1.4							
7	4277	0.4	6792	3.6	1157	2.3	6388	2.6	8392	2.0	1491	3.1	12655	1.0							
6	2983	0.3	4364	2.3	659	1.7	4618	1.3	4618	1.3	668	2.1	8041	0.7							
5	2243	0.2	3403	1.5	843	1.3	2715	1.2	4000	0.9	788	1.6	6582	0.5							
4	1487	0.1	2555	0.9	892	0.5	2561	0.7	3484	0.5	5015	1.0	5015	0.3							
3	400	0.1	1460	0.4	490	0.4	1489	0.4	1842	0.2	435	0.5	2609	0.1							
2	375	0.0	404	0.1	157	0.1	569	0.1	769	0.1	196	0.2	1631	0.1							
1	345	0.0	365	0.1	126	0.1	251	0.0	304	0.0	126	0.1	656	0.0							
0	0	0.0	0	0.0	0	0.0	0	0.0	0	0.0	0	0.0	0	0.0							

N	2843567	536099	190786	652907	1190628	139961	3647474
MEAN	37.1	24.3	27.0	28.2	30.4	26.0	34.5
S.D.	9.9	10.9	11.1	12.0	11.9	11.4	11.2



INDIVIDUAL MAT (1970 ED. FORM F, INTERMEDIATE) DISTRIBUTIONS FOR ANCHOR RESTANDARDIZATION TOTAL SAMPLE AND SELECTED SUBGROUPS
GRADE 5: WORD KNOWLEDGE

Table with columns: RAW SCORE, WHITE CHILDREN (WTO., CUM., FREQ., PERCENT), BLACK CHILDREN (WTO., CUM., FREQ., PERCENT), SPANISH-SURNAMED CHILDREN (WTO., CUM., FREQ., PERCENT), AT LEAST 25% WITH AT LEAST \$3000 INCOME < \$3000 (WTO., CUM., FREQ., PERCENT), ENGLISH NOT PRINCIPAL LANGUAGE (WTO., CUM., FREQ., PERCENT), TOTAL NORMING SAMPLE (WTD., CUM., FREQ., PERCENT).

53

- 50 -
 INDIVIDUAL MAT (1970 ED. FORM F, INTERMEDIATE) DISTRIBUTIONS FOR ANCHOR RESTANDARDIZATION TOTAL SAMPLE AND SELECTED SUBGROUPS
 GRADE 6: WRD KNOWLEDGE

RAH SCORE	WHITE CHILDREN		BLACK CHILDREN		SPANISH-SURNAMED CHILDREN		INCOME < \$3000		INCOME < \$6000		ENGLISH NOT PRINCIPAL LANGUAGE		TOTAL NORMING SAMPLE	
	WTD.	CUM. PERCENT	WTD.	CUM. PERCENT	WTD.	CUM. PERCENT	WTD.	CUM. PERCENT	WTD.	CUM. PERCENT	WTD.	CUM. PERCENT	WTD.	CUM. PERCENT
50	22388	100.0	325	100.0	247	100.0	1844	100.0	3690	100.0	138	100.0	23805	100.0
49	55956	99.2	602	99.9	433	99.9	3217	99.7	9851	99.7	358	99.9	57812	99.3
48	77800	97.2	539	99.8	614	99.6	2807	99.1	11768	98.8	324	99.6	79953	97.7
47	96167	94.5	1238	99.7	875	99.3	5658	98.6	16250	97.8	876	99.3	100647	95.5
46	108246	91.1	2520	99.4	1542	98.8	6492	97.6	20792	96.4	673	98.5	113846	92.7
45	109027	87.3	1511	98.9	1327	97.9	6950	96.5	18271	94.6	811	97.9	113979	84.5
44	124348	83.5	2482	98.6	2023	97.2	8791	95.3	20450	93.0	1125	97.2	131582	85.4
43	125455	79.1	2478	98.1	1243	96.0	8243	93.7	24871	90.7	1503	96.3	131522	82.7
42	120689	74.7	4186	97.6	1765	95.3	9256	92.3	25891	88.5	1008	94.9	128010	79.3
41	123033	70.5	4094	96.7	3005	94.3	10324	90.6	26604	86.2	1282	94.1	132235	75.4
40	125543	66.1	4574	95.9	3537	92.6	12000	88.8	32122	83.9	1773	93.0	136813	71.7
39	123943	61.7	5430	94.9	3637	90.6	11404	86.7	32568	81.1	1643	91.4	135335	67.9
38	123475	57.4	6482	93.8	3690	88.0	13454	84.7	33923	78.3	2180	90.0	136336	64.2
37	117588	53.0	7522	92.5	3527	86.5	13252	82.3	32977	75.4	2198	88.2	130310	60.3
36	109320	48.9	8054	90.9	5056	84.5	16169	80.0	32276	72.5	2321	86.3	124787	55.7
35	109469	45.1	8437	89.3	4781	81.6	14717	77.2	35141	69.6	2220	84.3	124787	53.2
34	104629	41.2	9207	87.5	4312	78.9	15880	74.6	34731	66.6	2202	82.4	121013	49.7
33	94039	37.5	9014	85.7	3795	76.5	13912	71.8	31738	63.6	2262	80.5	111282	45.4
32	90566	34.2	10618	83.8	3994	73.2	12738	69.3	34609	60.8	2786	78.5	108039	43.3
31	83160	31.1	11066	81.6	5298	71.0	15598	66.3	34190	57.8	3525	76.1	106693	40.2
30	77066	28.0	11764	79.3	4872	68.0	14071	63.5	31820	54.8	2159	73.1	95415	37.3
29	11845	25.2	11246	76.9	4479	65.2	14749	61.1	32322	52.1	2040	71.2	89203	34.5
28	67949	22.7	14330	74.6	4887	62.7	15809	58.5	32292	49.3	2593	69.5	89843	32.1
27	62705	20.3	14598	71.6	5808	59.9	15733	55.7	33234	46.4	3049	67.3	85058	29.9
26	49803	18.1	14045	68.6	5299	56.6	16237	52.9	31642	43.6	3204	64.6	81743	27.2
25	45842	16.0	15398	65.7	5337	53.5	15391	50.1	29862	40.8	2907	61.9	72466	24.9
24	35398	14.3	16970	62.6	5281	50.5	18776	47.4	34745	38.2	3690	59.4	78421	22.9
23	45842	12.4	19532	59.1	5203	47.5	17527	44.1	31611	35.2	4027	56.2	72610	20.7
22	43500	10.8	19405	55.1	6123	44.6	18287	41.0	33577	32.5	3553	52.7	70492	18.7
21	36491	9.2	18663	51.1	5676	41.1	18190	37.9	30410	28.6	4115	49.7	62500	15.7
20	33582	8.0	21353	47.2	7292	37.9	19956	34.6	32971	25.9	5036	46.1	64006	15.0
19	32407	6.8	20940	42.8	5612	33.8	18739	31.0	31220	24.1	4565	41.8	61313	13.2
18	29144	5.6	21349	38.5	5869	30.6	20406	27.8	33150	21.3	4034	37.9	57829	11.5
17	26956	4.6	21736	34.1	5875	27.3	19547	24.2	32619	18.4	5170	34.4	56655	9.3
16	19051	3.7	20951	29.6	6502	24.0	17073	20.7	27012	15.6	5106	29.9	47260	8.3
15	16479	3.0	20569	25.5	6767	20.3	17982	17.7	27572	13.2	5244	25.5	44397	7.0
14	15638	2.4	19014	21.2	5785	16.5	16617	14.5	24667	10.8	4525	21.0	41939	5.7
13	14209	1.9	17864	17.3	5975	13.2	16119	11.5	23793	8.7	4939	17.1	35335	4.5
12	11299	1.4	14765	13.6	4227	9.9	12715	8.7	18752	6.6	3917	13.0	30478	3.5
11	7003	1.0	13485	10.6	4161	7.5	9724	6.5	15425	5.0	3150	9.6	25897	2.5
10	6813	0.7	10111	7.8	2523	5.1	8137	4.8	12233	3.6	2552	6.9	20035	1.9
9	4632	0.5	8935	5.7	2538	3.7	6523	3.4	10355	2.6	2509	4.7	16560	1.3
8	3651	0.3	6211	3.9	1414	2.3	3946	2.2	6756	1.7	957	2.5	11478	0.3
7	1375	0.2	5108	2.6	757	1.5	3075	1.5	4598	1.1	452	1.7	7240	0.5
6	1578	0.1	2880	1.6	845	1.0	2263	1.0	3365	0.7	774	1.3	5410	0.4
5	503	0.1	2454	1.0	335	0.5	1790	0.6	2143	0.4	399	0.7	3292	0.2
4	641	0.0	1484	0.5	363	0.4	1021	0.3	1600	0.2	60	0.3	2489	0.1
3	127	0.0	546	0.2	124	0.2	386	0.1	572	0.1	9	0.3	797	0.0
2	139	0.0	89	0.0	102	0.1	111	0.0	224	0.0	187	0.2	330	0.0
1	126	0.0	94	0.0	48	0.0	0	0.0	53	0.0	48	0.0	268	0.0
0	44	0.0	0	0.0	0	0.0	0	0.0	0	0.0	0	0.0	49	0.0

MEAN	S.D.	177021	568406	1151508	116278	3586310
2843027	35.2	25.1	26.3	28.6	23.5	32.9
14209	9.1	10.0	10.5	10.7	10.1	10.3



INDIVIDUAL MAT (1970 ED. FORM F, ELEMENTARY) DISTRIBUTIONS FOR ANCHOR RESTANDARDIZATION TOTAL SAMPLE AND SELECTED SUBGROUPS
GRADE 4: READING COMPREHENSION

RAW SCORE	WHITE CHILDREN			BLACK CHILDREN			SPANISH-SURNAMED CHILDREN			AT LEAST 25% WITH AN INCOME < \$3000			AT LEAST 50% WITH AN INCOME < \$6000			ENGLISH NOT PRINCIPAL LANGUAGE			TOTAL NORMING SAMPLE			
	WTD.	FREQ.	CUM. PERCENT	WTD.	FREQ.	CUM. PERCENT	WTD.	FREQ.	CUM. PERCENT	WTD.	FREQ.	CUM. PERCENT	WTD.	FREQ.	CUM. PERCENT	WTD.	FREQ.	CUM. PERCENT	WTD.	FREQ.	CUM. PERCENT	
	100.0			100.0			100.0			100.0			100.0			100.0			100.0			
45	5245	33	100.0	0	0	100.0	280	100.0	956	100.0	0	0	100.0	5327	100.0							
44	23412	0	100.0	169	100.0	1310	100.0	3280	87	100.0	87	100.0	24030	99.9								
43	53999	225	99.9	242	99.9	3726	99.9	8839	363	99.9	363	99.9	55010	99.2								
42	84758	1179	100.0	425	99.8	5601	99.2	15874	450	99.7	450	99.7	87167	97.7								
41	101360	2464	99.7	1373	99.6	9519	98.3	21064	1275	99.4	1275	99.4	106310	95.3								
40	121627	2425	99.3	2056	98.9	9096	98.9	23154	1440	98.4	1440	98.4	127637	92.4								
39	130606	2780	98.8	2016	97.8	11598	97.8	26846	1302	97.4	1302	97.4	137502	88.9								
38	126704	3918	98.3	2433	96.7	11964	93.7	27072	2223	96.5	2223	96.5	135509	85.1								
37	125504	77.2	97.6	3000	95.4	12084	91.9	26739	1875	94.9	1875	94.9	134250	81.4								
36	121635	5060	96.8	3428	93.9	13220	90.0	28772	2736	93.6	2736	93.6	132431	77.7								
35	120523	5020	95.9	3359	92.1	11105	89.0	29362	3004	89.9	3004	89.9	121295	70.5								
34	109071	6480	95.0	3473	90.3	15075	86.3	30713	2948	87.6	2948	87.6	115535	64.0								
33	101137	6423	93.8	4727	88.5	14431	84.0	30849	3553	85.7	3553	85.7	112186	61.2								
32	97284	56.9	92.6	4124	86.0	15427	81.8	29204	3017	82.2	3017	82.2	114308	60.9								
31	99675	8011	91.1	4662	83.8	13575	79.4	30174	2763	81.5	2763	81.5	110740	57.8								
30	95393	8740	89.6	4700	81.4	14974	77.3	31727	2948	79.0	2948	79.0	108423	54.8								
29	90425	46.7	87.9	6142	78.9	13774	75.0	29459	3471	77.0	3471	77.0	109242	51.8								
28	89321	43.5	86.1	5840	75.9	16971	72.7	33948	66.4	72.0	66.4	72.0	108423	48.9								
27	86729	40.4	84.1	5323	72.7	16661	70.3	34603	3603	64.0	3603	64.0	105533	43.8								
26	82570	37.3	81.9	6289	69.9	16323	67.8	33248	4458	61.1	4458	61.1	103758	43.9								
25	84228	34.4	79.5	5923	66.6	18282	65.3	36753	55.4	55.4	55.4	68.6	105850	43.1								
24	79676	31.5	77.1	5945	63.5	20346	62.5	36753	4123	65.4	4123	65.4	103530	40.2								
23	85167	28.7	74.2	6854	60.4	21718	58.4	39847	5116	62.4	5116	62.4	109740	37.3								
22	78267	25.7	71.3	6813	56.8	22858	56.0	40382	4659	53.8	4659	53.8	107772	34.3								
21	73604	22.9	67.7	8408	53.2	22141	52.5	41874	6346	55.4	6346	55.4	105289	31.4								
20	72422	20.3	63.8	7950	48.8	23744	49.1	40945	42.1	42.1	42.1	50.9	104518	28.5								
19	68200	17.8	60.4	7556	44.6	23485	45.5	42735	4995	47.4	4995	47.4	100858	25.5								
18	64379	15.4	55.3	7115	40.6	26179	41.9	43043	5414	43.8	5414	43.8	98619	22.8								
17	58813	13.1	50.7	8620	36.9	25246	37.9	42120	5306	39.9	5306	39.9	94597	20.1								
16	54225	11.0	46.0	9432	32.4	25392	34.0	39273	7318	36.1	7318	36.1	92279	17.5								
15	49505	9.1	41.3	6294	27.5	24921	30.2	42044	4935	30.9	4935	30.9	85764	15.0								
14	42977	7.4	36.2	7297	24.2	24537	26.0	40122	5776	27.4	5776	27.4	79384	12.7								
13	39152	5.9	30.9	7949	20.4	28357	22.3	40670	6791	23.2	6791	23.2	79357	10.5								
12	38190	4.5	28.2	7152	18.2	28710	17.9	39409	6749	18.4	6749	18.4	77590	8.3								
11	28344	3.2	19.7	6543	12.5	26683	13.8	37667	5081	13.9	5081	13.9	64072	6.2								
10	20541	2.2	14.7	5001	9.0	20553	10.1	28194	3917	10.3	3917	10.3	49694	4.4								
9	15315	1.4	10.5	4242	6.4	15231	6.9	21849	3721	7.5	3721	7.5	38050	3.1								
8	11010	0.9	7.2	3323	4.2	12305	4.6	18488	2990	4.8	2990	4.8	30500	2.0								
7	6638	0.5	4.2	2087	2.4	7935	2.7	11398	1692	2.7	1692	2.7	17541	1.2								
6	3944	0.3	2.6	1465	1.4	4643	1.5	7262	1124	0.7	1124	0.7	12193	0.7								
5	2054	0.1	1.4	775	0.6	2413	0.8	3581	556	0.6	556	0.6	6546	0.4								
4	1081	0.1	0.7	115	0.2	1432	0.4	2312	93	0.3	93	0.3	3353	0.2								
3	445	0.0	0.3	144	0.1	780	0.2	677	144	0.1	144	0.1	1687	0.1								
2	275	0.0	0.1	32	0.0	258	0.1	357	130	0.1	130	0.1	826	0.0								
1	137	0.0	0.1	52	0.0	144	0.0	281	52	0.0	52	0.0	532	0.0								
0	0	0.0	0.0	0	0.0	0	0.0	0	0	0.0	0	0.0	0	0.0								
N	2843567	536099	190786	652907	1190628	139961	3647474															
MEAN	29.2	18.7	21.7	22.1	23.6	21.2	27.2															
S.D.	9.1	8.1	8.7	9.5	9.7	8.9	9.6															



INDIVIDUAL MAT (1970 ED. FORM F. INTERMEDIATE) DISTRIBUTIONS FOR ANCHOR RESTANDARDIZATION TOTAL SAMPLE AND SELECTED SUBGROUPS
GRADE 5: READING COMPREHENSION

RAW SCORE	WHITE CHILDREN		BLACK CHILDREN		SPANISH-SURNAMED CHILDREN		AT LEAST 25% WITH AT LEAST 50% WITH INCOME < \$3700		INCOME < \$6000		ENGLISH NJT PRINCIPAL LANGUAGE		TOTAL NORMING	
	WTD. FREQ.	CUM. PERCENT	WTD. FREQ.	CUM. PERCENT	WTD. FREQ.	CUM. PERCENT	WTD. FREQ.	PERCENT	WTD. FREQ.	PERCENT	WTD. FREQ.	PERCENT	WTD. FREQ.	PERCENT
45	2054	100.0	0	100.0	0	100.0	157	100.0	205	100.0	0	100.0	2054	100.0
44	7702	99.9	0	100.0	136	100.0	472	100.0	1221	100.0	0	100.0	7838	99.9
43	20026	99.7	271	100.0	114	99.9	898	99.9	2732	99.9	227	100.0	20556	99.7
42	30180	99.0	372	99.9	141	99.9	2472	99.9	5687	99.7	275	99.8	30936	99.2
41	45359	99.0	778	99.9	254	99.9	3122	99.4	7621	99.2	189	99.6	47005	98.4
40	63901	96.4	809	99.7	211	99.7	4177	98.9	10061	98.6	657	99.4	65817	97.1
39	71394	94.2	643	98.6	767	98.5	5650	98.3	13614	97.8	675	98.9	73625	95.3
38	82025	91.8	1502	99.5	814	99.1	6051	97.4	14851	96.7	594	98.4	85673	93.3
37	90799	89.0	1351	99.2	1375	98.7	6689	96.5	18375	95.5	1190	97.9	95063	91.1
36	94321	85.9	1816	98.9	1777	98.0	8896	95.4	23388	94.0	1010	97.0	103538	88.5
35	98628	82.6	2325	98.6	1975	97.0	7314	94.1	21663	92.1	1038	95.2	109019	85.7
34	102305	79.2	2590	98.0	1805	96.0	9318	92.9	24812	90.4	1023	95.3	110940	80.0
33	105543	75.7	2928	97.5	1753	95.0	9365	91.5	25997	88.4	1064	94.5	113894	77.0
32	106233	72.1	3090	97.0	2172	94.1	10282	90.1	24508	86.3	698	93.7	116270	74.0
31	107039	68.5	4791	96.4	2716	92.9	10385	89.5	27980	84.3	1503	93.1	117393	70.8
30	108709	64.9	4336	95.5	2659	91.5	11175	86.9	26863	82.1	1747	91.9	118261	67.7
29	102148	61.2	5618	94.7	3718	90.1	12414	85.2	28784	79.9	2270	90.5	113261	64.6
28	111269	57.7	6393	93.6	4407	88.1	14961	83.3	32592	77.6	2375	88.7	123892	61.3
27	109300	53.9	9069	92.4	3941	85.7	15908	81.0	33740	75.0	2180	85.4	124809	58.0
26	110560	50.2	9124	90.7	5058	83.6	15844	78.5	37369	72.2	2085	84.6	126586	54.6
25	107588	46.4	9530	88.9	5480	80.9	15720	76.1	37044	69.2	2811	83.0	128124	51.2
24	107309	42.7	11819	87.1	5335	78.0	18442	73.7	37207	66.3	2541	80.7	127101	47.8
23	110162	39.1	12935	84.9	6418	75.2	18821	70.8	40220	63.3	3813	78.7	131566	44.3
22	101208	35.3	14229	82.4	7090	71.8	20017	67.4	40802	60.0	3915	75.7	129546	40.9
21	101176	31.8	17348	79.7	6885	68.0	23850	64.8	47548	56.7	4473	72.5	127367	37.4
20	95027	28.4	21533	76.4	8331	64.3	24176	61.2	45883	52.9	5270	69.0	128296	34.0
19	92423	25.2	24367	72.3	8269	59.9	26426	57.5	47653	49.2	4799	64.7	121703	30.5
18	85612	22.0	23260	67.7	9962	55.5	26443	53.4	49836	45.4	6644	60.9	128801	27.3
17	85062	19.1	26881	63.3	11377	50.2	34011	49.3	59391	41.4	7357	55.6	126005	23.9
16	79634	16.1	31198	58.2	10620	44.1	34352	44.1	55872	36.6	7987	49.7	123644	20.5
15	74190	13.4	36092	52.3	10548	38.5	34519	34.8	57371	32.1	7016	43.4	117478	17.2
14	66970	10.9	37111	45.4	9493	32.8	35587	33.5	57670	27.5	6646	37.8	111535	14.3
13	58690	8.6	39927	39.3	10379	27.8	35513	29.0	56356	22.8	7486	32.5	98000	11.2
12	51512	6.6	34294	31.0	9567	22.3	34097	22.6	51783	18.3	7216	26.5	87453	9.4
11	44017	4.8	31411	24.4	8877	17.2	31418	17.3	47908	14.1	7231	20.8	73454	6.0
10	34052	3.3	29709	18.5	7795	12.4	26385	12.5	42373	10.3	6363	15.0	51803	4.1
9	23076	2.2	21082	12.8	5521	8.3	18480	8.4	27988	6.9	4485	9.9	37648	2.7
8	17039	1.4	16169	3.8	3523	5.4	13455	5.6	21657	4.6	2646	6.3	24861	1.7
7	6048	0.5	11857	5.8	2584	3.5	9582	3.5	14544	2.9	2156	4.2	16242	1.5
6	6058	0.5	7907	3.5	1646	2.1	5831	2.0	8962	1.7	1211	2.5	10016	0.5
5	4020	0.2	4436	2.0	1325	1.2	3318	1.1	5392	1.0	770	1.5	5709	0.3
4	1930	0.1	3111	1.2	346	0.5	1774	0.6	3368	0.5	399	0.9	3586	0.1
3	1112	0.0	1794	0.6	374	0.3	1780	0.4	2371	0.3	486	0.6	1055	0.0
2	132	0.0	837	0.2	55	0.1	366	0.1	773	0.1	55	0.2	639	0.0
1	107	0.0	376	0.1	89	0.1	171	0.0	171	0.0	167	0.1	62	0.0
0	0	0.0	0	0.0	0	0.0	62	0.0	62	0.0	0	0.0	0	0.0
N	2032531		526519		187799		650064		1242468		125143		3726951	
MEAN	26.2		16.4		18.7		19.4		21.0		18.0		24.3	
S.D.	8.7		6.9		7.5		8.5		8.9		7.8		9.2	

INDIVIDUAL MAT (1970 ED. FORM F, INTERMEDIATE) DISTRIBUTIONS FOR ANCHOR STANDARDIZATION TOTAL SAMPLE AND SELECTED SUBGROUPS
GRADE 6: READING COMPREHENSION

RAW SCORE	WHITE CHILDREN		BLACK CHILDREN		SPANISH-SURNAMED CHILDREN		AT LEAST 25% WITH INCOME < \$3030		AT LEAST 50% WITH INCOME < \$6000		ENGLISH NOT PRINCIPAL LANGUAGE		TOTAL NORMING SAMPLE	
	WTD.	CUM.	WTD.	CUM.	WTD.	CUM.	WTD.	CUM.	WTD.	CUM.	WTD.	CUM.	WTD.	CUM.
45	6272	100.0	0	100.0	133	100.0	177	100.0	900	100.0	138	100.0	6459	100.0
44	23302	99.8	215	100.0	370	99.9	1550	100.0	4715	99.9	227	99.9	24208	99.3
43	51081	99.0	552	100.0	438	99.7	2520	99.7	9009	99.5	378	99.7	53013	99.1
42	73482	97.2	906	99.8	1002	99.5	4445	98.5	13666	98.7	343	99.4	74551	97.7
41	102559	94.6	1209	99.7	972	98.9	6055	98.5	19011	97.5	573	99.1	106101	95.5
40	111692	91.0	1862	99.4	1415	98.4	8078	97.4	23868	95.9	898	98.6	116938	92.5
39	126000	87.1	2079	99.0	2183	97.6	8901	96.0	25290	93.8	1155	97.8	132736	89.3
38	137098	82.6	3123	98.6	2181	96.3	9211	94.4	27031	91.6	1071	96.8	144911	85.6
37	131892	77.8	2750	98.0	2138	95.1	9960	92.8	28387	89.3	1466	95.9	139520	81.6
36	130048	73.2	4469	97.4	2060	93.9	11426	91.1	32907	86.8	1688	94.6	139060	77.7
35	128290	68.6	4900	96.5	3060	92.7	13056	87.1	30940	84.0	1972	93.2	138793	73.8
34	118592	64.1	4275	95.4	3714	91.0	10663	86.4	32211	81.3	2240	91.5	129022	69.9
33	120674	59.9	5827	94.6	3926	88.9	12865	84.9	30797	78.5	2365	89.6	132856	66.3
32	118066	55.7	7409	93.4	4711	86.7	13232	82.6	33623	75.8	2587	87.5	132175	62.6
31	106871	51.6	9250	91.8	4899	86.0	16566	80.3	35313	72.9	2548	85.3	124785	58.9
30	109236	47.8	10105	89.9	4849	81.3	15453	77.4	34378	69.8	3060	83.1	126647	55.5
29	100222	44.0	8998	87.9	4416	78.5	14539	74.7	31707	66.8	2038	80.5	116178	51.9
28	99109	40.4	12522	86.0	6469	76.0	16342	72.1	36325	64.1	3400	78.7	120680	48.7
27	94778	37.0	11155	83.4	5627	72.4	17951	69.2	36406	60.9	2230	75.8	113507	45.3
26	93659	33.6	12149	81.1	5510	69.3	18081	66.1	37105	57.8	3457	73.9	114521	42.2
25	86146	30.3	13830	78.6	5377	66.2	17263	62.9	36000	54.5	2693	70.9	107768	39.0
24	85605	27.3	15480	75.8	6359	63.2	17768	59.8	37680	51.4	2982	68.6	109991	36.0
23	80104	24.3	16375	72.6	6751	59.6	19557	55.7	39031	48.1	4179	66.0	106056	32.9
22	72618	21.5	16005	69.2	6249	55.8	19546	53.3	37246	44.7	3913	62.4	99254	29.9
21	66319	18.9	20023	65.8	7764	52.2	21106	49.8	37998	41.5	5223	59.1	96645	27.2
20	60295	16.6	21979	61.7	6867	47.9	20964	46.1	38708	38.2	4589	54.6	90632	24.5
19	56592	14.5	20894	57.1	7772	44.0	19456	42.4	36237	34.8	5206	50.6	85842	21.9
18	50554	12.5	23036	52.8	7585	39.6	22991	39.0	39230	31.7	5059	46.2	83561	19.5
17	48812	10.8	25120	48.1	7856	35.3	24106	35.0	40173	28.3	5704	41.8	84419	17.2
16	47799	9.0	28077	42.9	7552	30.9	24599	30.7	44135	24.8	6314	36.9	86090	14.9
15	40325	7.4	27170	37.0	7602	26.6	23019	26.4	37967	21.0	5530	31.5	76562	12.5
14	35337	5.9	25427	31.4	7457	22.3	23653	22.2	38750	17.7	5716	26.7	70080	10.3
13	32512	4.7	25579	28.2	7835	18.1	23856	18.1	35329	14.3	6002	21.8	67364	8.4
12	27504	3.6	23226	20.9	4802	13.7	19772	14.0	31544	11.2	4179	16.6	57024	6.5
11	23937	2.6	21231	16.1	5233	10.9	16498	10.6	26671	8.5	4102	13.0	51388	4.9
10	18528	1.8	18550	11.7	3691	8.0	13996	7.6	23937	6.2	3075	9.5	39937	3.5
9	12450	1.2	13191	7.9	3294	5.9	10272	5.2	17275	4.1	2362	6.9	29795	2.4
8	7502	0.7	9834	5.2	2360	4.0	7294	3.4	11429	2.6	2523	4.8	20365	1.5
7	5754	0.5	5811	3.1	2560	2.7	4824	2.1	7314	1.6	1579	2.7	14225	1.0
6	3506	0.3	4231	1.9	1265	1.3	3615	1.2	5500	1.0	661	1.3	9351	0.6
5	1524	0.2	2369	1.1	427	0.6	1467	0.6	2401	0.5	310	0.7	4156	0.3
4	1470	0.1	1775	0.7	86	0.3	1097	0.4	1625	0.3	223	0.5	3395	0.2
3	848	0.1	719	0.3	254	0.3	624	0.2	1313	0.2	150	0.3	1821	0.1
2	575	0.0	445	0.1	56	0.1	127	0.1	571	0.1	141	0.2	1075	0.0
1	110	0.0	163	0.0	39	0.1	108	0.0	213	0.0	39	0.0	352	0.0
0	0	0.0	57	0.0	62	0.0	57	0.0	57	0.0	0	0.0	119	0.0

N	MEAN	S.O.	177021	568406	1151508	116278	3586310
	2846027	29.8	177021	568406	1151508	116278	3586310
		8.6	21.9	22.6	24.4	20.8	27.9
			8.6	9.1	9.5	8.6	9.4

INDIVIDUAL MAT (1970 ED. FORM F, ELEMENTARY) DISTRIBUTIONS FOR ANCHOR RESTANDARDIZATION TOTAL SAMPLE AND SELECTED SUBGROUPS
GRADE 4: TOTAL READING

RAM SCORE	WHITE CHILDREN			BLACK CHILDREN			SPANISH-SURNAMED CHILDREN			AT LEAST 25% WITH AT LEAST \$3000 INCOME < \$3000			AT LEAST 50% WITH INCOME < \$6000			ENGLISH NOT PRINCIPAL LANGUAGE			TOTAL NORMING SAMPLE		
	WTD.	CUM.	PERCENT	WTD.	CUM.	PERCENT	WTD.	CUM.	PERCENT	WTD.	CUM.	PERCENT	WTD.	CUM.	PERCENT	WTD.	CUM.	PERCENT	WTD.	CUM.	PERCENT
	FREQ.	FREQ.	FREQ.	FREQ.	FREQ.	FREQ.	FREQ.	FREQ.	FREQ.	FREQ.	FREQ.	FREQ.	FREQ.	FREQ.	FREQ.	FREQ.	FREQ.	FREQ.	FREQ.	FREQ.	FREQ.
95	721	100.0	0	100.0	53	100.0	107	100.0	100.0	0	100.0	100.0	721	100.0							
94	5433	100.0	0	100.0	360	100.0	706	100.0	100.0	0	100.0	100.0	5484	100.0							
93	13755	99.8	57	100.0	646	99.9	2011	97.9	97.9	35	100.0	100.0	14029	99.8							
92	23020	99.3	53	100.0	1402	99.8	3474	99.8	99.8	52	100.0	100.0	23457	99.4							
91	34723	98.5	158	100.0	1866	99.6	5803	99.5	99.5	381	99.9	99.9	35302	98.3							
90	45583	97.3	493	100.0	2924	99.3	7499	99.0	99.0	347	99.7	99.7	46653	97.8							
89	55541	95.7	603	99.9	4240	98.9	11037	98.4	98.4	190	99.4	99.4	57240	95.5							
88	62122	93.7	1201	99.7	4251	98.2	11145	97.4	97.4	489	99.2	99.2	64639	95.0							
87	66233	91.5	1151	99.5	5254	97.6	12506	96.5	96.5	797	98.9	98.9	63878	93.2							
86	78711	89.2	1232	99.3	6740	96.8	14494	95.4	95.4	910	99.3	99.3	82312	91.3							
85	78732	86.4	2063	99.1	5468	95.8	15012	94.2	94.2	733	97.7	97.7	82958	89.1							
84	79681	83.7	2151	98.7	9003	94.9	19028	93.0	93.0	1279	97.2	97.2	85091	85.8							
83	80141	80.9	1770	98.3	5701	93.5	14256	91.4	91.4	939	96.2	96.2	84100	84.5							
82	76440	78.0	2819	99.0	8145	92.7	17098	90.2	90.2	842	95.6	95.6	81194	82.2							
81	74337	75.4	1102	95.5	6016	91.4	16258	88.7	88.7	792	95.0	95.0	78936	79.9							
80	72940	72.7	2702	97.1	7883	90.5	16828	87.4	87.4	1249	94.4	94.4	78616	77.8							
79	72747	70.2	2306	96.6	7581	87.3	17944	86.0	86.0	1717	93.5	93.5	78216	75.6							
78	66176	67.6	2969	96.1	7636	83.1	17760	84.4	84.4	1193	92.3	92.3	73056	73.5							
77	68710	65.3	2812	95.6	7427	87.0	17471	83.0	83.0	1637	91.4	91.4	74917	71.5							
76	67358	62.9	3527	95.1	8757	85.8	19613	81.5	81.5	1466	90.3	90.3	74861	69.4							
75	65496	60.5	3226	94.4	7357	84.5	17534	79.8	79.8	1900	89.2	89.2	72209	67.4							
74	63392	58.2	4059	93.8	8461	83.3	15864	78.4	78.4	849	87.9	87.9	70529	65.4							
73	61375	56.0	4423	93.0	8790	82.1	17784	77.0	77.0	1519	87.2	87.2	69532	63.4							
72	59973	53.8	4116	92.2	8353	80.7	18117	75.5	75.5	1637	86.2	86.2	67656	61.5							
71	54847	51.7	4231	91.4	9121	79.4	17754	74.0	74.0	1318	85.0	85.0	63363	59.7							
70	53245	49.8	5482	90.7	9146	78.0	16907	72.5	72.5	1277	84.1	84.1	61508	57.9							
69	51744	47.9	4744	89.6	7307	76.6	15757	71.1	71.1	1235	83.1	83.1	59515	55.2							
68	50393	44.3	4187	87.7	6638	75.5	17166	69.8	69.8	1972	82.3	82.3	60692	54.5							
67	48957	44.3	4187	87.7	7628	74.5	18763	68.3	68.3	1603	80.8	80.8	57040	52.9							
66	46009	42.6	5879	86.9	7036	73.3	15817	66.8	66.8	1703	79.7	79.7	55301	51.4							
65	46591	41.0	4930	85.8	8191	72.2	16866	65.4	65.4	1817	78.5	78.5	56241	49.8							
64	45952	39.3	6629	84.9	9128	75.9	17039	64.0	64.0	1705	77.2	77.2	57833	45.7							
63	45995	37.7	5710	83.6	8800	74.1	16876	62.6	62.6	1798	76.0	76.0	55883	43.3							
62	40642	36.1	5120	82.6	8509	68.2	16476	61.2	61.2	1926	74.7	74.7	50226	45.2							
61	41734	34.7	5934	81.6	7307	66.9	16569	59.8	59.8	1666	73.3	73.3	51308	43.8							
60	41651	33.2	6178	80.5	7791	65.8	16639	58.4	58.4	1608	72.1	72.1	51492	42.4							
59	37321	31.7	6936	79.4	8510	64.0	15594	57.0	57.0	2142	71.0	71.0	47516	41.3							
58	35417	30.4	7209	78.1	8963	63.3	17097	55.0	55.0	1824	69.4	69.4	46073	39.7							
57	35914	29.2	7109	76.7	8944	62.0	15835	54.3	54.3	2540	68.6	68.6	47047	33.4							
56	34773	27.9	7865	75.4	11395	60.6	18744	52.9	52.9	2078	66.2	66.2	51239	37.1							
55	35337	26.5	6723	74.0	11848	59.8	15872	51.3	51.3	1604	65.7	65.7	45242	35.7							
54	32764	25.3	7534	72.7	9114	57.6	15798	50.0	50.0	1885	64.0	64.0	43959	34.5							
53	36545	24.1	7542	71.3	8368	56.2	17304	48.7	48.7	1811	62.7	62.7	48594	33.3							
52	30229	22.9	8767	69.9	9313	55.0	17298	47.2	47.2	1953	61.4	61.4	43166	31.9							
51	32404	21.8	7320	68.3	8752	53.5	17011	45.8	45.8	1593	60.0	60.0	44015	30.8							

- 55 -
 INDIVIDUAL MAT (1970 EO. FORM F, ELEMENTARY) DISTRIBUTIONS FOR ANCHOR RESTANDARDIZATION TOTAL SAMPLE AND SELECTED SUBGROUPS
 GRADE 4: TOTAL READING

RAM SCORE	WHITE CHILDREN		BLACK CHILDREN		SPANISH-SURNAMED CHILDREN		AT LEAST 25% WITH INCOME < \$3000		AT LEAST 50% WITH INCOME < \$6000		ENGLISH NOT PRINCIPAL LANGUAGE		TOTAL ADMIN. SAMPLE	
	WTO. FREQ.	CUM. PERCENT	WTO. FREQ.	CUM. PERCENT	WTO. FREQ.	CUM. PERCENT	WTO. FREQ.	CUM. PERCENT	WTO. FREQ.	CUM. PERCENT	WTO. FREQ.	CUM. PERCENT	WTO. FREQ.	CUM. PERCENT
50	30347	20.7	6644	66.9	2946	55.1	8858	52.2	16171	44.4	2543	58.9	40696	29.6
49	30396	19.6	8182	65.7	2588	53.5	8493	50.8	17046	43.0	1987	57.1	42250	28.4
48	30273	18.5	8887	64.1	4347	52.2	10398	49.5	18662	41.6	3314	55.6	45037	27.3
47	27736	17.5	9871	62.5	3284	49.9	10125	47.9	16876	40.0	2145	53.3	42175	26.3
46	24566	16.5	7476	60.6	2088	48.2	8022	46.4	15454	38.6	1359	51.7	38613	24.9
45	22659	15.5	8141	59.2	3218	47.1	7592	45.0	14715	37.3	1754	50.8	35217	23.3
44	26079	14.7	9812	57.7	4160	45.4	10325	43.9	17773	36.0	2783	49.5	40470	22.7
43	22232	13.8	8246	55.9	3713	43.2	9159	42.3	14785	34.6	2924	47.5	34489	21.8
42	22235	13.0	10381	54.3	3650	41.3	10505	40.9	17910	33.3	2497	45.4	37170	20.8
41	22555	12.2	8015	52.4	3024	39.3	9935	39.3	16544	31.8	1935	43.7	34812	19.3
40	22529	11.4	9521	50.9	3134	37.8	9878	37.7	16238	30.4	2392	42.3	35694	18.3
39	17699	10.6	10743	49.1	3022	36.1	10037	36.2	14501	29.1	2430	40.6	32802	17.3
38	19537	10.0	11422	47.1	3334	34.5	10202	34.7	15498	27.8	2078	38.8	35053	16.9
37	17765	9.3	8516	45.0	2464	32.3	7636	33.1	12507	26.5	2002	37.3	29333	16.0
36	13021	8.7	11470	43.4	3681	31.5	10716	32.0	15808	25.5	2889	35.9	34103	15.2
35	17891	8.0	9396	41.3	3431	29.6	10405	30.3	16358	24.1	3130	33.8	31905	14.2
34	17752	7.4	9916	39.5	3493	27.3	10313	28.7	15103	22.8	2770	31.6	31937	13.4
33	20296	6.8	12572	37.7	3947	25.9	11898	27.1	18083	21.5	2497	29.6	36958	12.5
32	17660	6.1	12917	35.3	2702	23.9	11263	25.3	17761	20.0	1806	27.8	34008	11.5
31	15268	5.5	12311	32.9	3319	22.4	12188	23.6	16822	18.5	2781	26.5	31557	10.5
30	16202	4.9	14668	30.6	3833	20.7	12206	21.7	19104	17.1	2957	24.5	35819	9.7
29	14873	4.3	11860	27.9	3339	18.7	11143	19.9	17064	15.5	3193	22.4	31457	8.7
28	14158	3.8	13288	25.7	3304	16.9	11723	18.2	17668	14.0	2645	20.0	31362	7.8
27	12567	3.3	14202	23.2	2958	15.2	12702	16.4	18195	12.6	2594	18.1	30729	7.0
26	11505	2.9	12103	20.5	3356	13.7	12030	14.4	16383	11.0	2517	16.2	28354	6.1
25	10352	2.5	12006	18.3	2952	11.9	9300	12.6	13451	9.7	2283	14.4	25924	5.4
24	11926	2.1	11916	16.0	3043	10.4	10155	11.2	14381	8.5	2158	12.9	27564	4.6
23	9892	1.7	12405	13.8	3012	8.7	11281	9.6	16369	7.3	2420	11.2	25903	3.9
22	6899	1.3	10563	11.5	2744	7.2	9631	7.9	11558	5.9	2183	9.2	20356	3.2
21	5569	1.1	9205	9.5	1941	5.7	7795	6.6	11114	5.0	2037	7.6	17597	2.5
20	5246	0.9	7993	7.8	1000	4.7	6560	5.4	9018	4.0	1158	5.7	14286	2.1
19	4485	0.7	7623	6.3	1197	4.2	6684	4.4	8612	3.3	1206	4.9	13366	1.7
18	4200	0.6	4758	4.9	1534	3.5	4812	3.3	6727	2.6	1114	4.0	10596	1.4
17	2784	0.4	4455	4.0	1042	2.8	3094	2.6	4155	2.0	594	3.2	6405	1.1
16	2255	0.3	4253	3.2	1002	2.2	3490	2.1	4045	1.6	790	2.8	7753	0.9
15	1412	0.2	2850	2.4	818	1.7	2545	1.6	3297	1.2	949	2.2	5080	0.6
14	1619	0.2	2596	1.8	652	1.3	1679	1.2	3100	1.0	420	1.6	4928	0.5
13	656	0.1	1311	1.3	729	0.5	1177	0.9	1556	0.7	642	1.3	2853	0.4
12	963	0.1	1909	1.1	303	0.6	1793	0.8	2437	0.6	333	0.8	3175	0.4
11	689	0.1	1003	0.7	221	0.4	507	0.5	995	0.4	167	0.6	1997	0.2
10	444	0.1	1211	0.6	111	0.3	1014	0.4	1408	0.3	111	0.4	1817	0.1
9	460	0.0	901	0.3	198	0.2	1121	0.3	1258	0.2	198	0.4	1639	0.1
8	188	0.0	163	0.2	0	0.1	167	0.1	194	0.1	0	0.2	412	0.0
7	141	0.0	395	0.1	58	0.1	214	0.1	319	0.0	58	0.2	594	0.0
6	107	0.0	245	0.1	127	0.1	119	0.0	209	0.0	127	0.2	479	0.0
5	85	0.0	0	0.0	0	0.0	0	0.0	0	0.0	0	0.1	85	0.0
4	130	0.0	92	0.0	0	0.0	51	0.0	0	0.0	130	0.1	269	0.0
3	0	0.0	0	0.0	0	0.0	0	0.0	0	0.0	0	0.0	49	0.0
2	0	0.0	0	0.0	0	0.0	0	0.0	0	0.0	0	0.0	0	0.0
1	0	0.0	0	0.0	0	0.0	0	0.0	0	0.0	0	0.0	0	0.0
0	0	0.0	0	0.0	0	0.0	0	0.0	0	0.0	0	0.0	0	0.0

N	MEAN	S.D.	2843567	536099	190786	652907	1190628	139961	3647474
	56.4	18.2	43.0	48.7	50.3	54.1	47.3	61.8	61.8
			18.1	19.0	20.8	20.9	19.6	20.3	20.3



INDIVIDUAL MAT (1970 ED. FORM F. INTERMEDIATE) DISTRIBUTIONS FOR ANCHOR RESTANDARDIZATION TOTAL SAMPLE AND SELECTED SUBGROUPS
GRADE 5: TOTAL READING

RAW SCORE	WHITE CHILDREN			BLACK CHILDREN			SPANISH-SURNAMED CHILDREN			AT LEAST 25% WITH INCOME < \$3000			AT LEAST 50% WITH INCOME < \$6000			ENGLISH NOT PRINCIPAL LANGUAGE			TOTAL NORMING SAMPLE		
	WTD. FREQ.	CUM. PERCENT		WTD. FREQ.	CUM. PERCENT		WTD. FREQ.	CUM. PERCENT		WTD. FREQ.	CUM. PERCENT		WTD. FREQ.	CUM. PERCENT		WTD. FREQ.	CUM. PERCENT		WTD. FREQ.	CUM. PERCENT	
95	410	100.0		0	100.0		0	100.0		55	100.0		55	100.0		0	100.0		410	100.0	
94	1379	100.0		0	100.0		0	100.0		218	100.0		417	100.0		0	100.0		1379	100.0	
93	2278	99.9		0	100.0		0	100.0		0	100.0		55	100.0		0	100.0		2278	100.0	
92	5328	99.9		52	100.0		54	100.0		158	100.0		829	100.0		0	100.0		5328	99.9	
91	8558	99.7		82	100.0		48	100.0		420	99.9		1220	99.9		53	100.0		8558	99.7	
90	12064	99.4		172	100.0		59	99.9		400	99.9		1505	99.8		108	100.0		12064	99.5	
89	15282	99.0		117	99.9		105	99.9		1137	99.8		2388	99.7		82	99.9		15282	99.2	
88	18053	98.5		52	99.9		164	99.9		753	99.6		2794	99.5		184	99.8		18053	98.9	
87	22934	97.8		696	99.9		52	99.8		1336	99.5		3550	99.3		174	99.7		22934	98.3	
86	24362	97.1		248	99.8		223	99.7		2084	99.3		4453	99.0		199	99.5		24362	97.6	
85	28973	96.2		445	99.7		100	99.6		2219	99.0		4314	98.6		34	99.4		28973	96.9	
84	28866	95.2		227	99.6		140	99.6		2458	98.6		4637	98.3		173	99.3		28866	96.1	
83	32843	94.3		412	99.5		102	99.5		2304	98.3		5034	97.9		346	99.2		32843	95.3	
82	40064	93.1		322	99.6		274	99.4		2304	97.9		7305	97.5		194	98.9		40064	94.4	
81	39681	91.8		410	99.5		536	99.3		2991	97.6		6830	96.9		438	93.8		39681	93.3	
80	42150	90.4		821	99.4		647	99.0		3177	97.1		9230	96.3		197	98.4		42150	92.2	
79	39643	89.0		837	99.2		769	98.7		2584	96.6		7992	95.6		652	98.3		39643	91.0	
78	43008	87.6		1074	99.1		703	98.3		3285	95.2		8455	95.0		483	97.7		43008	89.9	
77	46416	86.2		756	98.9		697	97.9		3467	95.7		9459	94.3		641	97.4		46416	89.7	
76	46116	84.6		677	98.7		1107	97.5		3674	95.2		9514	93.5		370	96.5		46116	87.4	
75	48191	83.0		769	98.6		437	96.9		3938	94.6		9503	92.8		421	96.8		48191	85.1	
74	47580	81.4		1253	98.4		649	96.7		4455	94.0		11128	92.0		557	96.2		47580	84.7	
73	56134	79.7		1401	98.2		644	96.3		4067	93.3		13316	91.1		485	95.8		56134	83.4	
72	53649	77.8		1233	97.9		895	96.0		4768	92.7		12679	90.0		443	95.4		53649	81.8	
71	52111	76.0		1870	97.7		898	95.5		3998	92.0		11782	89.0		361	95.0		52111	80.3	
70	52316	74.2		1309	97.4		874	95.0		4182	91.4		13108	89.1		507	94.7		52316	78.8	
69	54100	72.4		2198	97.1		1224	94.6		4130	90.7		11711	87.0		263	94.3		54100	77.3	
68	52192	70.6		1789	96.7		1330	93.9		5057	90.1		11288	86.1		707	94.1		52192	75.7	
67	54660	68.8		2101	96.3		1134	93.2		4682	89.3		13500	85.1		672	93.6		54660	74.2	
66	57549	66.9		1807	96.0		1640	92.6		6308	88.6		16124	84.1		647	93.0		57549	72.5	
65	51769	65.0		1987	95.6		1474	91.7		5747	87.6		12838	82.8		703	92.5		51769	71.0	
64	56706	63.2		2325	95.2		1590	91.0		7269	86.7		15352	81.7		1051	91.9		56706	69.5	
63	54277	61.3		2914	94.7		1614	90.1		5718	85.6		13510	80.5		810	91.1		54277	67.8	
62	52950	59.4		2205	94.1		1461	89.3		5382	84.7		13337	79.4		855	90.4		52950	65.2	
61	58772	57.6		2063	93.7		2231	88.5		6533	83.9		16234	78.3		1085	89.8		58772	64.7	
60	56141	55.6		2709	93.3		1930	87.3		6268	82.9		15432	77.0		1041	88.9		56141	62.9	
59	55493	53.7		4899	92.8		1709	86.3		6659	81.9		15232	75.8		1031	83.1		55493	61.3	
58	57989	51.8		3888	91.9		1689	85.3		6358	80.9		19306	74.6		937	87.2		57989	59.5	
57	53861	49.8		3447	91.1		2105	84.4		7281	79.6		16934	73.0		1328	86.5		53861	57.8	
56	58940	48.0		3626	90.5		2704	83.3		7477	77.5		17117	71.6		1169	85.4		58940	56.2	
55	52821	46.1		4324	89.8		1817	81.9		7544	77.4		16525	70.3		1211	84.5		52821	54.5	
54	54224	44.3		4754	89.0		2058	80.9		7664	76.2		17712	68.9		734	83.5		54224	52.9	
53	51256	42.4		5749	88.1		2193	79.8		8353	75.0		18700	67.5		1000	82.9		51256	51.2	
52	54877	40.7		5782	87.0		2190	78.7		8687	73.7		17278	66.0		1305	82.1		54877	49.6	
51	57414	38.8		4573	85.9		3015	77.5		8784	72.4		19743	64.6		1340	81.1		57414	47.9	



INDIVIDUAL MAT (1970 ED. FORM F, INTERMEDIATE) DISTRIBUTIONS FOR ANCHOR RESTANDARDIZATION TOTAL SAMPLE AND SELECTED SUBGROUPS
 GRADE 5: TOTAL READING

RAW SCORE	WHITE CHILDREN		BLACK CHILDREN		SPANISH-SURNAMED CHILDREN		INCOME < \$3000		INCOME < \$6000		ENGLISH NOT PRINCIPAL LANGUAGE		TOTAL NORMING SAMPLE	
	WTD.	CUM. FREQ.	WTD.	CUM. FREQ.	WTD.	CUM. FREQ.	WTD.	CUM. FREQ.	WTD.	CUM. FREQ.	WTD.	CUM. FREQ.	WTD.	CUM. FREQ.
50	51719	36.9	4868	85.0	3207	75.9	8737	71.0	18242	63.0	1161	80.0	61160	46.1
49	51436	35.1	5741	84.1	3609	74.2	9106	69.7	19181	61.6	2502	74.1	61749	44.5
48	50563	33.3	6186	83.1	2653	72.3	9816	68.3	21148	60.0	1631	77.1	60549	42.8
47	50293	31.6	6008	81.9	2887	70.8	9699	66.8	20885	58.3	1660	75.8	60975	41.2
46	47559	29.9	8221	80.8	3714	69.3	10240	65.3	21264	56.6	1512	74.5	59344	39.8
45	50321	28.3	8557	79.2	3056	67.3	10495	63.7	21503	54.9	1555	73.3	63759	38.0
44	47367	26.5	9278	77.6	3943	65.7	12249	62.1	22524	53.2	2810	72.0	61942	36.2
43	46190	24.9	9251	75.9	3717	63.5	11341	60.2	22873	51.4	2293	69.8	60281	34.5
42	47773	23.4	9476	74.1	3207	61.6	11594	58.5	22463	49.5	2947	68.3	61475	33.0
41	45666	21.7	11395	72.3	3668	59.9	13178	56.7	25046	47.7	2293	66.3	61675	31.3
40	41370	20.2	9465	70.1	3536	58.0	11322	54.7	21976	45.7	2568	64.5	55399	29.8
39	36731	18.8	10748	69.3	3925	56.1	12032	52.9	20746	43.9	2482	62.4	53073	28.2
38	40836	17.5	10528	66.3	4975	54.0	12915	51.1	25695	42.3	3005	60.1	58226	26.7
37	39355	16.1	12528	64.3	3939	51.3	13917	49.1	24740	40.2	2491	57.7	58792	25.2
36	39441	14.7	13920	61.9	5745	49.2	15370	46.9	26487	38.2	3102	55.7	59349	23.6
35	35472	13.4	13148	59.3	5825	46.2	15543	44.6	25297	36.1	3938	53.3	56879	22.0
34	35194	12.2	16039	56.8	5191	43.1	16283	42.2	27796	34.0	2961	50.1	58074	20.5
33	31659	11.0	13977	53.7	5574	40.3	16372	39.7	26285	29.7	3896	47.7	53549	18.9
32	30450	9.9	16061	51.1	4270	37.4	16602	37.1	26285	29.7	2931	44.6	51832	17.5
31	30067	8.9	17365	48.0	6295	35.1	18412	34.6	24132	27.6	4603	42.3	55652	16.1
30	28435	7.9	18132	44.7	6049	31.7	18664	31.8	27591	25.2	4961	38.6	54305	14.5
29	25479	6.9	19159	41.2	5711	28.5	18081	29.3	28195	23.0	3926	34.6	51833	13.1
28	25678	6.0	20114	37.6	5026	25.5	19676	26.5	29478	20.7	5002	31.5	53263	11.8
27	23988	5.2	17630	33.8	5270	22.8	16547	23.5	26379	18.4	5917	27.5	47899	10.3
26	20380	4.3	19358	30.4	4487	20.0	17918	21.0	26218	16.2	3689	24.4	46184	9.0
25	14258	3.6	19786	26.8	4480	17.6	17252	18.2	28052	14.1	4023	21.4	45411	7.9
24	14891	3.0	17934	23.0	4803	15.3	15727	15.6	23869	12.0	3233	19.2	38948	6.5
23	14764	2.5	15511	19.6	4331	12.7	13863	13.1	19872	10.1	3452	17.6	35311	5.5
22	12592	2.0	15607	16.6	3569	10.4	13155	11.0	19671	8.5	3172	12.9	32559	4.6
21	10148	1.6	12973	13.7	3261	8.5	11040	9.3	16503	6.9	2812	10.3	26903	3.7
20	7866	1.2	12394	11.2	2857	6.8	10302	7.3	15058	5.5	2318	8.1	23677	3.0
19	6235	0.9	9016	8.9	2028	5.2	8300	5.7	11613	4.3	2159	6.2	18360	2.4
18	5499	0.7	6772	7.2	1921	4.2	6125	4.4	8874	3.4	1295	4.5	14823	1.9
17	4317	0.5	6490	5.9	1643	3.1	5273	3.5	7477	2.7	1363	3.5	12443	1.5
16	3471	0.4	5514	4.6	826	2.3	3948	2.1	5868	2.1	497	2.4	9976	1.1
15	2187	0.3	4370	3.6	1007	1.8	3304	2.1	5108	1.6	689	2.0	8351	0.9
14	1989	0.2	3651	2.8	508	1.3	2693	1.6	3996	1.2	428	1.4	6815	0.5
13	731	0.1	3254	2.1	412	1.0	2622	1.1	3038	0.9	240	1.1	4638	0.5
12	1010	0.1	1687	1.4	331	0.8	1226	0.7	1992	0.6	280	0.9	3185	0.3
11	642	0.1	1709	1.1	295	0.6	963	0.5	1762	0.5	185	0.7	2825	0.3
10	556	0.1	1059	0.8	134	0.4	647	0.4	1138	0.3	134	0.5	1649	0.2
9	404	0.0	1191	0.6	187	0.3	905	0.3	1235	0.2	53	0.4	1952	0.1
8	0	0.0	592	0.4	89	0.2	279	0.2	494	0.1	89	0.4	681	0.1
7	128	0.0	508	0.2	0	0.2	329	0.1	535	0.1	0	0.3	636	0.1
6	281	0.0	347	0.2	61	0.2	218	0.1	219	0.1	61	0.3	589	0.0
5	0	0.0	175	0.1	146	0.2	93	0.0	267	0.0	146	0.3	321	0.0
4	0	0.0	83	0.1	167	0.1	0	0.0	83	0.0	167	0.1	250	0.0
3	0	0.0	106	0.0	0	0.0	106	0.0	0	0.0	0	0.0	106	0.0
2	0	0.0	82	0.0	0	0.0	0	0.0	0	0.0	0	0.0	82	0.0
1	0	0.0	0	0.0	0	0.0	0	0.0	0	0.0	0	0.0	0	0.0
0	0	0.0	0	0.0	0	0.0	0	0.0	0	0.0	0	0.0	0	0.0

N 2932531 526519 187799 650064 1242468 125143 3726951
 MEAN 56.8 35.2 40.1 41.8 45.3 38.1 52.7
 S.D. 17.5 14.3 15.7 17.6 18.3 15.9 18.9



INDIVIDUAL MAT (1970 ED. FORM F. INTERMEDIATE) DISTRIBUTIONS FOR ANCHOR RESTANDARDIZATION TOTAL SAMPLE AND SELECTED SUBGROUPS
GRADE 6: TOTAL READING

RAW SCORE	WHITE CHILDREN			BLACK CHILDREN			SPANISH-SURNAMED CHILDREN			AT LEAST 25% WITH INCOME < \$3000			AT LEAST 50% WITH INCOME < \$6000			ENGLISH NOT PRINCIPAL LANGUAGE			TOTAL NORMING SAMPLE		
	WTD.	CUM. FREQ.	PERCENT	WTD.	CUM. FREQ.	PERCENT	WTD.	CUM. FREQ.	PERCENT	WTD.	CUM. FREQ.	PERCENT	WTD.	CUM. FREQ.	PERCENT	WTD.	CUM. FREQ.	PERCENT	WTD.	CUM. FREQ.	PERCENT
95	1092	100.0	100.0	0	100.0	100.0	82	100.0	123	100.0	229	100.0	0	100.0	0	100.0	1228	100.0	4096	100.0	
94	3983	100.0	95.8	0	100.0	100.0	51	100.0	690	100.0	496	100.0	0	100.0	75	100.0	10443	100.0	10443	100.0	
93	10070	95.8	94.5	38	100.0	100.0	163	99.9	690	100.0	1431	99.9	0	100.0	0	100.0	21038	99.9	21038	99.9	
92	20415	94.5	92.8	227	100.0	99.9	322	99.8	1112	99.7	3125	99.8	0	100.0	236	99.9	25258	99.8	25258	99.8	
91	27109	92.8	91.8	313	99.9	99.9	367	99.7	1183	99.7	5597	99.5	0	100.0	371	99.7	36313	99.7	36313	99.7	
90	35126	91.8	90.6	438	99.9	99.9	438	99.9	1932	99.5	5545	99.1	0	100.0	244	99.4	44736	99.2	44736	99.2	
89	43695	90.6	89.8	511	99.8	99.8	646	99.3	2172	99.1	7886	98.6	0	100.0	57	99.2	49360	99.1	49360	99.1	
88	47426	90.6	89.8	351	99.8	99.8	646	99.3	3134	98.7	9036	97.9	0	100.0	266	99.2	52198	98.9	52198	98.9	
87	49309	93.4	89.8	795	99.7	99.7	667	98.9	2737	98.2	8225	97.1	0	100.0	290	98.9	54039	98.7	54039	98.7	
86	52568	91.6	89.8	511	99.5	99.5	722	98.7	2639	97.7	8687	96.4	0	100.0	273	98.7	61759	98.4	61759	98.4	
85	57428	89.8	87.7	1292	99.4	99.4	469	98.3	3443	97.2	9604	95.6	0	100.0	244	98.4	63222	98.2	63222	98.2	
84	60500	87.7	85.5	1095	99.2	99.2	875	98.0	4251	96.6	13060	94.8	0	100.0	333	98.2	63972	98.1	63972	98.1	
83	61197	85.5	83.4	1147	98.9	98.9	912	97.5	3713	95.9	11546	93.7	0	100.0	399	97.9	72951	97.6	72951	97.6	
82	62941	83.4	81.2	1260	98.7	98.7	993	97.0	5613	95.2	13935	92.6	0	100.0	471	97.0	86432	97.3	86432	97.3	
81	69397	81.2	78.7	1413	98.4	98.4	813	96.4	4095	94.2	15389	91.4	0	100.0	771	97.0	70198	96.4	70198	96.4	
80	69966	78.7	76.4	1413	98.3	98.3	893	96.0	5165	93.5	14079	90.1	0	100.0	734	96.4	68466	95.7	68466	95.7	
79	65795	76.4	74.1	1613	98.0	98.0	770	95.5	4695	92.6	12246	89.9	0	100.0	499	95.7	63559	95.3	63559	95.3	
78	64642	74.1	71.8	1311	97.8	97.8	1311	95.0	4472	91.9	13532	87.8	0	100.0	458	95.3	67725	94.7	67725	94.7	
77	64280	71.8	69.6	1711	97.4	97.4	721	94.3	4581	91.0	14895	86.6	0	100.0	864	94.7	70324	94.0	70324	94.0	
76	64017	69.6	67.2	2118	97.1	97.1	1168	93.9	3763	90.2	13813	85.3	0	100.0	801	94.0	70813	93.9	70813	93.9	
75	65211	67.2	64.9	2455	96.7	96.7	1533	93.2	5949	89.5	16250	84.1	0	100.0	843	93.3	68432	93.3	68432	93.3	
74	65233	64.9	62.6	2528	95.1	95.1	1612	92.4	5675	88.5	16321	82.7	0	100.0	975	92.6	67914	92.6	67914	92.6	
73	62473	62.6	60.4	2885	95.6	95.6	1598	91.5	6691	87.5	15864	81.3	0	100.0	1242	91.7	68466	91.7	68466	91.7	
72	62562	60.4	58.2	2877	95.1	95.1	2055	90.5	7033	86.3	14828	79.9	0	100.0	984	90.7	71350	90.7	71350	90.7	
71	64721	58.2	55.9	3224	94.5	94.5	2252	89.4	7300	85.1	19267	78.0	0	100.0	1029	89.8	67180	89.8	67180	89.8	
70	60208	55.9	53.8	3489	93.8	93.8	3378	88.1	6885	83.8	16914	77.0	0	100.0	1177	88.9	64432	88.9	64432	88.9	
69	56766	53.8	51.8	3378	93.0	93.0	2289	87.0	7488	82.6	16971	75.5	0	100.0	723	87.9	63079	87.9	63079	87.9	
68	59412	51.8	49.7	3068	92.3	92.3	2462	85.7	7480	81.3	16822	74.0	0	100.0	1507	86.0	67555	86.0	67555	86.0	
67	60171	49.7	47.6	3775	91.7	91.7	2931	84.4	7531	79.9	18418	72.6	0	100.0	1491	84.7	63079	84.7	63079	84.7	
66	55992	47.6	45.6	3728	90.9	90.9	2161	82.7	6893	78.6	16050	71.0	0	100.0	967	84.7	61740	84.7	61740	84.7	
65	54048	45.6	43.7	4611	90.1	90.1	2293	81.5	7987	77.4	16444	69.6	0	100.0	1128	83.9	64564	83.9	64564	83.9	
64	54074	43.7	41.8	5104	89.2	89.2	2244	80.2	8942	76.0	18355	68.2	0	100.0	1145	82.9	64564	82.9	64564	82.9	
63	53453	41.8	39.9	4555	88.1	88.1	2234	78.9	7523	74.4	17090	66.6	0	100.0	1282	81.9	61638	81.9	61638	81.9	
62	49437	39.9	38.2	5103	87.2	87.2	2449	77.7	7549	73.1	16916	65.1	0	100.0	1468	80.8	58435	80.8	58435	80.8	
61	54730	38.2	36.2	5935	86.2	86.2	2516	76.3	7307	71.8	16916	63.6	0	100.0	1177	79.6	54432	79.6	54432	79.6	
60	50526	36.2	34.5	5430	84.9	84.9	2312	74.9	8700	70.5	17473	62.2	0	100.0	1068	78.6	59457	78.6	59457	78.6	
59	46038	34.5	32.5	5371	83.8	83.8	2893	73.5	7596	69.0	17198	60.6	0	100.0	1242	77.7	55761	77.7	55761	77.7	
58	45467	32.5	31.3	5603	82.7	82.7	2903	71.9	7349	67.6	17814	59.1	0	100.0	2199	76.6	55753	76.6	55753	76.6	
57	43292	31.3	29.8	4440	81.6	81.6	2773	70.3	8545	66.3	19004	57.6	0	100.0	1160	74.7	56723	74.7	56723	74.7	
56	46431	29.8	27.9	7018	80.6	80.6	3067	68.7	9218	64.8	18337	55.9	0	100.0	1151	73.7	57898	73.7	57898	73.7	
55	42439	27.9	26.4	6273	79.2	79.2	2493	67.0	8367	63.2	17693	54.4	0	100.0	1402	72.7	52477	72.7	52477	72.7	
54	45951	26.4	24.8	6256	77.9	77.9	2964	65.6	9853	61.7	21688	52.8	0	100.0	2322	71.5	57385	71.5	57385	71.5	
53	38125	24.8	23.5	6446	76.6	76.6	3064	63.9	9412	60.4	17773	50.9	0	100.0	1448	69.5	48912	69.5	48912	69.5	
52	39155	23.5	22.1	8242	75.2	75.2	2829	62.2	7785	58.3	17796	49.4	0	100.0	1439	68.3	52537	68.3	52537	68.3	
51	36352	22.1	20.5	7005	73.5	73.5	3062	60.6	8630	51.0	17395	47.9	0	100.0	1255	67.0	47879	67.0	47879	67.0	

- 59 -
 INDIVIDUAL MAT (1970 ED. FORM F, INTERMEDIATE) DISTRIBUTIONS FOR ANCHOR RESTANDARDIZATION TOTAL SAMPLE AND SELECTED SUBGROUPS
 GRADE 6: TOTAL READING

RAW SCORE	WHITE CHILDREN		BLACK CHILDREN		SPANISH-SURNAMED CHILDREN		INCOME < \$3000		AT LEAST 25% WITH INCOME < \$6000		ENGLISH NOT PRINCIPAL LANGUAGE		TOTAL READING SAMPLE	
	WTD.	CUM. PERCENT	WTD.	CUM. PERCENT	WTD.	CUM. PERCENT	WTD.	CUM. PERCENT	WTD.	CUM. PERCENT	WTD.	CUM. PERCENT	WTD.	CUM. PERCENT
50	34412	20.8	7199	72.1	2614	58.8	8047	55.5	16462	46.3	1108	65.9	44779	29.9
49	31840	19.6	7077	70.6	2768	57.3	7213	54.0	15311	44.9	1749	65.0	44755	28.7
48	31406	18.4	7809	69.1	3248	55.8	9451	52.8	16294	43.6	1679	63.5	43638	27.4
47	34218	17.3	6759	67.5	2657	54.0	9092	51.1	17261	42.2	1340	62.0	46974	25.2
46	30749	15.1	8490	65.7	2876	52.4	9205	49.5	18180	40.7	2023	60.9	43058	24.9
45	30372	15.0	9614	64.0	3341	50.8	9735	47.9	18241	39.1	2507	59.1	44137	23.7
44	28389	14.0	9811	62.0	3526	48.9	10049	46.2	19751	37.5	1834	57.0	42935	22.5
43	25186	12.9	10544	60.0	2801	46.9	9276	44.4	18040	35.8	1602	55.4	39955	21.3
42	25269	12.1	9507	57.8	3744	45.4	9248	42.9	17861	34.2	2474	54.0	39181	20.2
41	23522	11.2	10849	55.8	3172	43.2	10682	41.2	18006	32.7	1937	51.9	39597	19.1
40	25643	10.3	10525	53.6	3097	41.5	9859	39.3	18306	31.1	2196	50.2	39873	13.0
39	22736	9.4	12503	51.4	3184	39.7	11152	37.5	18727	29.5	2050	48.4	39318	15.8
38	22211	8.6	11048	48.9	4010	37.9	11295	35.6	19396	27.9	2738	46.6	3918	14.7
37	20587	7.9	12524	46.6	3504	35.6	12474	33.6	19591	26.2	3450	44.2	38277	14.7
36	14913	7.1	11940	44.0	3077	33.7	10158	31.4	17716	24.5	2293	41.3	34491	13.6
35	21241	6.5	11161	41.6	4239	31.9	11182	29.6	19422	23.0	3666	39.3	38102	12.7
34	16857	5.7	11595	37.3	3140	29.5	10860	27.6	18038	21.3	2505	36.1	32568	11.5
33	13841	5.1	13471	36.9	3921	27.8	11397	25.7	18307	19.7	2547	34.0	34351	10.7
32	13841	4.6	12855	34.1	4070	25.5	9664	23.6	16530	18.1	3327	31.8	31590	9.3
31	13022	4.1	13042	31.4	4039	23.2	11780	21.9	19080	16.7	3065	28.9	31786	8.9
30	13277	3.6	11391	28.8	3481	21.0	11807	19.9	17366	15.0	3444	26.3	30252	8.0
29	9995	3.1	14046	26.3	3350	19.0	12005	17.8	18627	13.5	3076	23.3	28721	7.1
28	8675	2.8	12730	23.4	3555	17.1	10836	15.7	15887	11.9	2933	20.7	26036	6.3
27	9740	2.5	12704	20.8	3540	15.1	10171	13.8	15936	10.5	2653	18.2	26228	5.6
26	9261	2.1	10076	18.2	3553	13.1	9341	12.0	14070	9.1	2690	15.9	23302	4.9
25	8944	1.8	11373	16.1	3040	11.1	8802	10.3	14032	7.9	2174	13.6	24045	4.2
24	8273	1.5	10433	13.8	2022	9.4	8320	8.3	12683	6.7	1877	11.7	21400	3.5
23	7263	1.2	9596	11.5	2533	8.2	7912	7.3	11991	5.6	2264	10.1	19793	3.0
22	5266	0.9	7547	9.6	2339	6.8	5619	5.9	9461	4.6	1744	8.1	15424	2.4
21	3930	0.7	8187	9.0	2333	5.5	6859	4.9	10381	3.7	1963	6.6	14928	2.0
20	3416	0.6	6478	6.3	1804	4.2	4537	3.7	6608	2.8	1422	5.0	12398	1.6
19	3959	0.5	6025	5.0	1253	3.2	4388	2.9	6826	2.3	922	3.7	11237	1.2
18	2616	0.3	4095	3.7	1898	2.5	3044	2.2	4752	1.7	1237	2.9	8716	0.9
17	1119	0.2	3207	2.9	404	1.4	2327	1.6	3005	1.3	380	1.8	4938	0.7
16	1555	0.2	2861	2.2	359	1.1	1519	1.2	2798	1.0	210	1.5	4824	0.5
15	1225	0.1	2220	1.6	453	0.9	767	0.6	1417	0.5	291	1.3	4117	0.4
14	605	0.1	1409	1.2	365	0.7	1519	0.9	2640	0.8	311	1.1	2145	0.3
13	474	0.1	1216	0.9	294	0.5	729	0.5	1115	0.8	182	0.5	2115	0.2
12	264	0.1	881	0.7	182	0.3	555	0.4	1001	0.3	62	0.4	1537	0.2
11	474	0.1	953	0.5	62	0.2	527	0.3	734	0.2	0	0.0	1279	0.1
10	159	0.0	354	0.3	0	0.0	254	0.2	341	0.2	0	0.0	513	0.1
9	368	0.0	283	0.2	85	0.2	202	0.1	502	0.1	85	0.3	736	0.1
8	100	0.0	347	0.1	162	0.1	224	0.1	375	0.1	162	0.2	609	0.0
7	110	0.0	167	0.1	39	0.0	168	0.0	221	0.0	39	0.1	516	0.0
6	57	0.0	147	0.0	0	0.0	53	0.0	204	0.0	0	0.0	257	0.0
5	85	0.0	36	0.0	0	0.0	36	0.0	36	0.0	0	0.0	93	0.0
4	0	0.0	0	0.0	0	0.0	0	0.0	85	0.0	85	0.1	85	0.0
3	0	0.0	0	0.0	0	0.0	0	0.0	0	0.0	0	0.0	0	0.0
2	0	0.0	0	0.0	0	0.0	0	0.0	0	0.0	0	0.0	0	0.0
1	0	0.0	0	0.0	0	0.0	0	0.0	0	0.0	0	0.0	0	0.0
0	0	0.0	0	0.0	0	0.0	0	0.0	0	0.0	0	0.0	0	0.0
N	2446027		485637		177021		568406		1151508		116278		3586310	
MEAN	65.0		41.6		47.0		48.9		53.0		44.3		60.8	
S.D.	17.1		16.3		17.9		19.0		19.6		18.1		19.1	



APPENDIX TABLE A

Geographic Regional Classification
following U.S. Census Bureau

Northern States
(Includes "Northeast,"
"Northcentral," and "West")

Alaska
Arizona
California
Colorado
Connecticut
Hawaii
Idaho
Illinois
Indiana
Iowa
Kansas
Maine
Massachusetts
Michigan
Minnesota
Missouri
Montana
Nebraska
Nevada
New Hampshire
New Jersey
New Mexico
New York
North Dakota
Ohio
Oregon
Pennsylvania
Rhode Island
South Dakota
Utah
Vermont
Washington
Wisconsin
Wyoming

Southern States
(Includes "South")

Alabama
Arkansas
Delaware
District of Columbia
Florida
Georgia
Kentucky
Louisiana
Maryland
Mississippi
North Carolina
Oklahoma
South Carolina
Tennessee
Texas
Virginia
West Virginia