

DOCUMENT RESUME

ED 108 690

IR 002 224

TITLE 1975 Ohio Directory of Libraries; With Statistics for 1974.
 INSTITUTION Ohio State Library Board, Columbus.
 PUB DATE 75
 NOTE 116p.; For a related document see IR 002 225

EDRS PRICE MF-\$0.76 HC-\$5.70 PLUS POSTAGE
 DESCRIPTORS Audiovisual Aids; Bookmobiles; Branch Libraries; College Libraries; *Directories; Institution Libraries; *Libraries; Library Associations; Library Collections; Library Cooperation; Library Expenditures; Personnel; Public Libraries; Regional Libraries; School Libraries; State Libraries; *Statistical Data; Tax Support; University Libraries
 IDENTIFIERS *Ohio

ABSTRACT

A directory of Ohio libraries contains information about state, area, public, academic, school, special, and institutional libraries as well as multicounty interlibrary cooperative projects, state library advisory groups, and officers of associations. Directory information includes name and location of library, type of library, telephone number, the name of the director, and in the case of large organizations, names of heads of departments. In addition to directory information, statistical data is provided for public libraries, academic libraries, school library media centers, and the state as a whole. Data is given concerning collections, staffing, finance, and clientele. The section on public libraries is expanded to include a list of libraries by county as well as by city, and information on library organization and tax support, branches, bookmobile service, audiovisual materials, and statistics and distribution of tax moneys. (LS)

 * Documents acquired by ERIC include many informal unpublished *
 * materials not available from other sources. ERIC makes every effort *
 * to obtain the best copy available. nevertheless, items of marginal *
 * reproducibility are often encountered and this affects the quality *
 * of the microfiche and hardcopy reproductions ERIC makes available *
 * via the ERIC Document Reproduction Service (EDRS). EDRS is not *
 * responsible for the quality of the original document. Reproductions *
 * supplied by EDRS are the best that can be made from the original. *

ED108690

**RIES-OHIO DIRECTORY OF L
OHIO DIRECTORY OF LIBRAR
ORY OF LIBRARIES-OHIO DI
Y OF LIBRARIES-OHIO DIREC**

002224

1975

U.S. DEPARTMENT OF HEALTH
EDUCATION & WELFARE
NATIONAL INSTITUTE OF
EDUCATION

THIS DOCUMENT HAS BEEN REPR
DUCED EXACTLY AS RECEIVED FROM
THE PERSON OR ORGANIZATION ORIGIN
ATING IT. POINTS OF VIEW OR OPINION
STATED DO NOT NECESSARILY REPRESENT
THE OFFICE OF NATIONAL INSTITUTE OF
EDUCATION POSITION OR POLICY.



EP108690

1975

OHIO DIRECTORY OF LIBRARIES

With Statistics for 1974

JAMES A. RHODES
Governor of Ohio

THE STATE LIBRARY OF OHIO

STATE LIBRARY BOARD

- HAROLD F. NIEMAN, *President* 2733 Ridgewood Avenue, Cincinnati, Ohio 45213 (Home)
(Office Phone 513-733-3336)
Term extends to October 20, 1976
- RAYMOND R. BROWN, *Vice-President* 749 Diagonal Road, Akron, Ohio 44320
(Phone 216-376-6087)
Term extends to October 20, 1978
- MAX DRAKE Noba, Inc., 684 E. Perry Street,
Tiffin, Ohio 44883 (Phone 419-447-6262)
Term extends to October 20, 1977
- DR. MARTIN ESSEX Room 808, 65 South Front Street,
Columbus, Ohio 43215 (Phone 614-466-3304)
Term extends to October 20, 1975
- MRS. WILLIAM J. VESELY (ALICE) 1801 East 12 Street, Apt. 901, Cleveland, Ohio 44114
(Phone 216-241-6554)
Term extends to October 20, 1979
- JOSEPH F. SHUBERT, *Secretary* State Librarian, The State Library, Rm. 1205A
65 South Front Street, Columbus, Ohio 43215
(Phone 614-466-2693)

Columbus, Ohio 43215
1975

TABLE OF CONTENTS

GENERAL INFORMATION

State Library Board

Introduction

THE STATE LIBRARY OF OHIO

Checklist of Services

Directory

AREA LIBRARY SERVICES ORGANIZATION FOR DISTRICTS

PUBLIC LIBRARIES

Public Libraries Listed by County

Organization and Tax Support of Public Libraries

Directory

Index to Branches

Extension Services: Bookmobiles and Branches

Audio-Visual Material

Statistics of Public Libraries

Intangibles Tax Collection and Distribution

Statewide Summary of Public Library Statistics

Distribution of Intangible Personal Property

LIBRARIES IN POST-SECONDARY EDUCATIONAL INSTITUTIONS

Directory

Statistics of Libraries in Post-Secondary Educational Institutions

SCHOOL LIBRARY MEDIA CENTERS

Directory of Directors

Statistics of Secondary School Libraries

SPECIAL LIBRARIES

INSTITUTION LIBRARIES

STATE LIBRARY ADVISORY GROUPS

OFFICERS OF ASSOCIATIONS

MULTICOUNTY INTERLIBRARY COOPERATION

SUMMARY OF OHIO LIBRARY STATISTICS

INTRODUCTION

The Ohio Directory of Libraries is compiled chiefly from information supplied by public, academic, elementary and secondary school, special, and institution libraries in Ohio through questionnaires sent by The State Library of Ohio.

Arrangement of information is generally self-explanatory, footnotes have been used as needed. A dot leader (. . .) or an N/R in a data column indicates a non-response.

Public Library directory listings are based on information from the public library annual report sent by the State Library to the 250 public libraries on January 3, 1975. All 250 responded. The eight-page form, which collected information on personnel, services, resources and expenditures for calendar year 1974, was developed as part of State Library cooperation with the National Center for Education Statistics (NCES) in the Library General Information Survey (LIBGIS). The Ohio Public Library Report form was redesigned in November, 1974 to obtain information for both Ohio and for LIBGIS.

Libraries are listed by the name of the city in which the main library is located. Branch libraries open fifteen hours or more per week are listed under the main library. Names and titles of assistant librarians, coordinators, and department heads with system wide responsibilities are included for those libraries which have a staff of 30 or more persons.

Statistics furnished on the annual report forms were checked at the State Library and forwarded to the State Data Center for computer calculation. Copies of the completed forms from the libraries in the LIBGIS sample were made, pre-edited for LIBGIS, and sent to NCES May 1, 1975. Questionnaires were also sent December 27, 1974 to the 88 county auditors' offices to collect data on the distribution of intangibles tax funds. The information from these questionnaires was compared with the reports received from the public libraries.

Area Library Service Organization (ALSO) statistics were taken from the annual report submitted by the ALSO January 3, 1975 and from the public library report forms filed by the twelve libraries which are members of the ALSO. These data are for the calendar year 1974.

Academic Library directory information was gathered by questionnaires sent to 119 post secondary educational institution libraries by The State Library January 15, 1975. Of these, 98 responded.

School Library Media Center directory information was updated March 31, 1975. This includes name, title, address, and telephone numbers of directors, supervisors, or coordinators of library media centers employed at the school district level, directing, supervising, or coordinating the work of certificated library or media specialists in two or more school buildings. Statistics (for school year 1973-74) on secondary school library media centers were collected by the Ohio State Department of Education's Secondary Principals' Annual Opening Report which was sent to 4,737 secondary schools in September, 1974. These statistics were compiled by the Department of Education's Division of Computer Services and Statistical Reports and forwarded to the State Data Center, March 1, 1975, for print-out.

Special Library directory and statistical information were collected by questionnaires sent October 25, 1974 to the 154 special libraries which were listed in the 1974 Directory. The questionnaire requests information concerning the personnel, collection, and fiscal data for the most recently completed fiscal year. Responses were received from 108.

Institution Library directory and statistical information were collected on questionnaires sent October 25, 1974 to 44 state supported institution libraries in Ohio. Of these, 40 libraries responded to this questionnaire. The form requested information concerning personnel, collection, budget, and expenditures for the fiscal year ending June 30, 1974.

Data handling was done both at The State Library and at the State Data Center. Directory listings (and statistics for special libraries and institution libraries) were edited and typed on magnetic tape at the State Library. The printer produces "cold type" from this magnetic tape. Academic, public and school library statistical forms were edited at the State Library and then sent to the State Data Center. Printouts are checked for accuracy at the State Library and preliminary printouts of academic and public library data are sent to libraries for verification before printing.

These statistics are also used to compile Rankings of Ohio Public and Academic Library Statistics, which is available from The State Library at \$3.25 per copy.

Information in this Directory was checked, and changes were made up through April 25, 1975. Notes of omissions and errors are invited. Thanks are expressed to the librarians, clerk-treasurers, auditor, school superintendents, and other officials who have supplied the data for this Directory.

The State Library of Ohio

Checklist of Services

As a special library and as the State agency responsible for library service and development, the State Library of Ohio offers a variety of services to libraries, institutions, and individuals. The following list is not comprehensive. Inquiries on these and other services are welcome

- Interlibrary Loans** — from a million volume collection including federal and state documents. Submit requests on standard ALA interlibrary loan forms or on forms available from the State Library. Books are loaned for one month. Borrowing library pays postage charges.
- Location of Items** — from the Ohio Union Catalog which includes 2,500,000 titles in 29 major Ohio libraries. Requests should be sent to the State Library by mail. Urgent needs may be met by calling the Union Catalog collect at (614) 466-8160.
- Photocopy Service** — Periodical articles are available to libraries from the State Library collection at 10 cents per page. The State Library has an arrangement with the Ohio State University by which copies of periodical articles held by OSU are made available to public libraries on this same basis. Request forms are available with-out charge.
- Reference Answers** — Reference questions may be referred to the State Library.
- Documents Program** — All Ohio documents are filed with the State Library. The Library also supplies depository libraries with copies of State publications.
- Consultant Service** — As a part of its public library development program, the Library provides advice on program development and planning.
- Placement Office** — Receives, screens, and refers applications to public, academic, special and other libraries. Maintains lists of positions available.
- Catalog Center** — Books are cataloged under contracts for public, academic, school and special libraries.

THE STATE LIBRARY OF OHIO

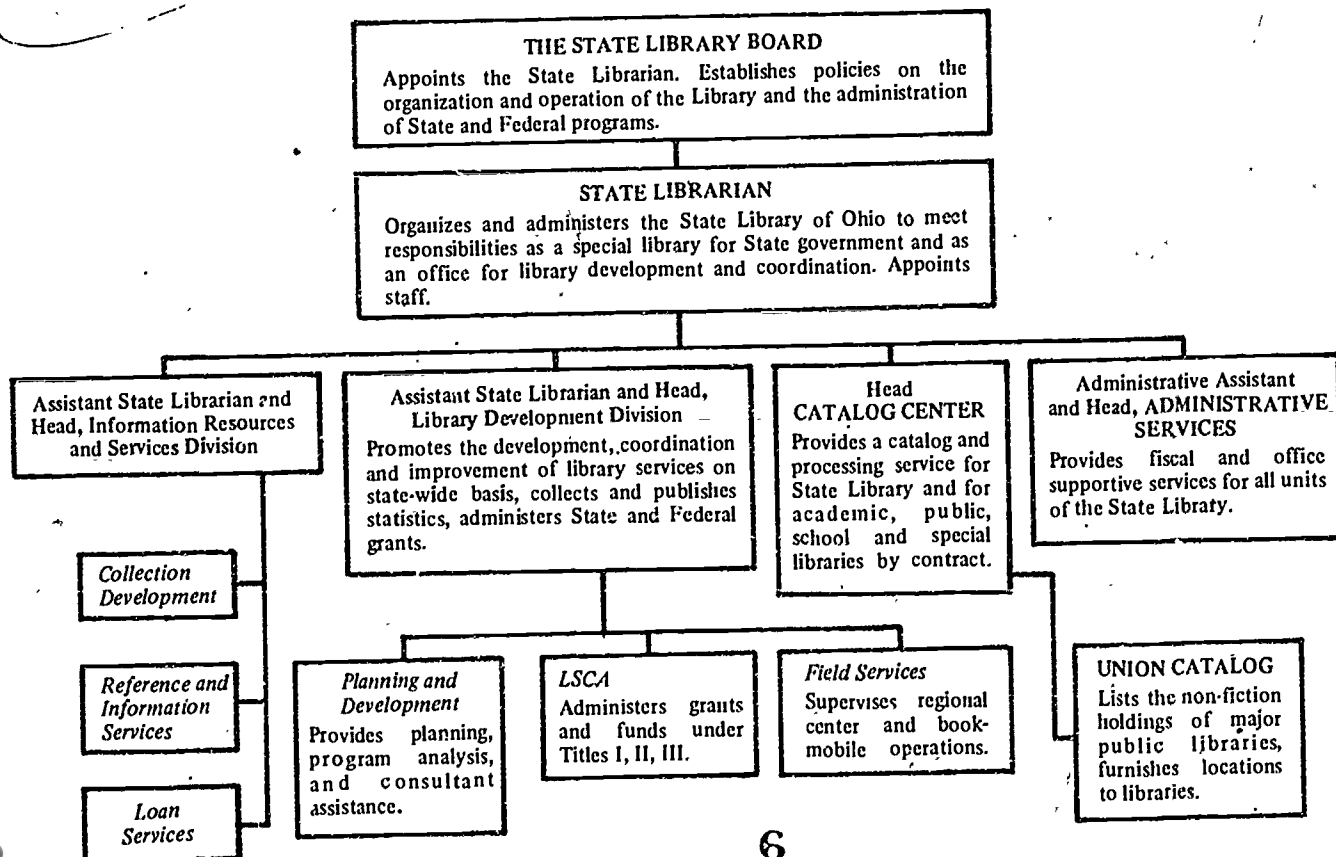

THE STATE LIBRARY OF OHIO

65 South Front Street, Columbus 43215

State Librarian	614-466-2693	Joseph F. Shubert
Administrative Assistant	614-466-2693	Mrs. Violet Hull
Assistant to the State Librarian	614-466-2693	Diana Cohen
Administrative Aide	614-466-2693	Mrs. Shirley Douglas
Editor	614-466-2693	Mrs. Claudine Smith
Assistant State Librarian for Information Resources and Services	614-466-2693	Mrs. Catherine S. Mead
Collection Development Specialist	614-466-8160	Shirley Courtright
Head, Reference and Information Services	614-466-8050	Alice Paulin
Documents Specialist	614-466-8050	Clyde Hordusky
State Government Services Specialist	614-466-8050	Mrs. Anita Pope Lunn
Reference Librarian	614-466-8050	Mrs. Mollie Goreff
Reference Librarian	614-466-8050	Mrs. Joan Hartranft
Reference Librarian	614-466-8050	Mrs. Peggy Strand
Supervisor, Direct Loan Section	614-466-8160	Joan Doler
Supervisor, Statewide Loan Section	614-466-8050	Mrs. Betty Moo.e .
Library Media Specialist	614-466-2693	Gerald Wise
Administrative Assistant	614-466-2693	Roberta Tipton
Assistant State Librarian for Library Development	614-466-2693	Ira Phillips
Head, L.S.C.A. Programs	614-466-3710	Ruth Hess
Planning Development Supervisor	614-466-3710	Martha Driver
Library Development Consultant	614-466-3710	Charlotte Dale
Library Development Consultant	614-466-3710	Kevin Flaherty
Library Development Consultant - Institution Services	614-466-3710	Philip Koons
Library Development Consultant - Children's Services	614-466-3710	Mrs. Sarah Long
Library Development Consultant - Services to the Handicapped	614-466-3710	Mrs. Eunice G. Lovejoy
Staff Development Assistant	614-466-3710	David Luse
Supervisor of Field Operations	614-466-3710	John J. Philip
Administrative Assistant	614-466-3710	Ann Walker
Administrative Assistant	614-466-3710	Cynthia McLaughlin
Administrative Specialist	614-466-3710	Mrs. Barbara Baileys
Head, State Library Catalog Center	614-466-8160	James W. Fry
Supervisor, Union Catalog	614-466-8160	Mrs. Mildred Scott
Head, Central Ohio Bookmobile 858 King Ave., Columbus 43212	614-291-6175	Thomas Despres
Head, Regional Library Service Center P.O. Box 355, Caldwell, Ohio 43724	614-732-4817	Raymond Mulhern
Head, Regional Bookmobile Center 1445 1/2 N. Scott St., Napoleon, Ohio 43545	419-592-7106	Raymond Gallo, Jr.
Head, Adams - Brown Counties Bookmobile Main St., Winchester, Ohio 45697	513-695-8191
Head, Lawrence County Bookmobile 321 S. 4th St., Box 269, Ironton, Ohio 45638	614-532-8236	Mrs. Lois Rimmer
Head, Meigs - Jackson - Vinton Counties Bookmobile 900 E. Main St., Pomeroy, Ohio 45769	614-992-3745	Mrs. Vilma Pikkoja

AREA LIBRARY SERVICE ORGANIZATION AND STATISTICS — 1974

Name Address Ohio Valley Area Libraries 8 South Ohio Wellston, Ohio 45692 (614) 384-2103	Area Athens, Gallia, Hocking, Jackson, Lawrence, Meigs, Pickaway, Pike, Ross, Scioto and Vinton Counties	Staff Director Maurice G. Klein Clerk-Treasurer Charles Ray Adult Services Specialist Judy Young Children's Services Specialist Jane McGregor
---	--	---

OVAL	Population	Number of Libraries	Number of Staff	Number of Prof.	Number of Volumes	Number of Volumes Added	Income from Intangibles	Total Income	Expenditures			Total Operating	
									Personnel	Materials	Contract		Other ^b
Athens Co. Nelsonville	54,889	1	11	0	83,891	3,206	\$84,390	\$85,753	\$60,620	\$9,080	\$4,262	\$16,404	\$89,768
Gallia Co. Gallipolis	25,239	1	17	1	66,306	2,049	46,189	82,231	47,676	10,743	7,162	23,802	80,213
Hocking Co. Logan	20,322	1	6	0	54,402	1,896	39,199	48,851	27,008	6,165	2,839	9,030	44,985
Jackson Co. ^a Jackson Wellston	27,174	2	2 3	1 0	22,463 20,091	1,430 1,181	32,424 32,324	38,300 36,160	8,508 12,466	2,529 2,840	4,486 5,159	5,738 11,157	21,135 24,902
Lawrence Co. Ironton	56,868	1	5	0	33,357	674	47,068	62,950	21,443	5,091	16,675	19,723	56,459
Meigs Co. Pomeroy	19,799	1	4	0	38,960	1,148	24,105	26,938	12,543	2,351	10,952	2,968	28,730
Pickaway Co. Circleville	40,071	1	8	1	51,140	4,900	101,132	104,070	63,303	28,727	12,619	16,432	120,469
Pike Co. Waverly	19,117	1	5	0	20,500	1,639	31,279	42,098	24,496	4,829	2,506	8,315	39,689
Ross Co. Chillicothe	61,211	1	24	1	140,470	9,861	189,014	224,815	128,664	37,323	16,358	40,021	214,893
Scioto Co. Portsmouth	76,951	1	19	2	151,085	7,225	205,000	214,391	105,551	38,841	27,194	43,389	207,932
Vinton Co. McArthur	9,420	1	3	0	14,408	1,094	12,253	24,860	11,304	2,591	3,490	2,966	20,159
SUBTOTAL	411,058	12	107	6	697,073	36,303	844,377	991,417	523,582	151,110	113,702	199,945	949,334
ALSO	(411,058)	(12)	9	2	14,399	14,399	0	280,749	47,521	94,391	74,690	40,052	246,907
TOTAL	411,058	12	116	8	711,472	50,702	844,377	1,272,166	571,103	245,501	188,392	239,997	1,196,241

^a - Oak Hill does not participate in OVAL.
^b - Includes capital outlay and general fund debt service.

Map of
 Tax Supported Public Libraries
 of the
 STATE OF OHIO
 1975



Legend:

- County District Libraries or County Extension Center Libraries
- Libraries giving local service
- ☆ State Library

0 5 10 20 30 60 MILES

Ohio Public Libraries Listed by Counties

County Town or City	County Town or City	County Town or City	County Town or City	County Town or City
Adams •Manchester	Darke •Arcanum •Greenville •New Madison •Versailles	Highland •Hillsboro	Meigs •Pomeroy	Seneca •Attica •Bettsville •Bloomville •Fostoria •Tiffin
Allen •Bluffton •Lima	Defiance •Defiance	Hocking •Logan	Mercer •Celina •Coldwater •Fort Recovery •Rockford	Shelby •Sidney
Ashland •Ashland •Loudonville	Delaware •Ashley •Delaware •Sunbury	Holmes •Millersburg	Miami •Bradford •Covington •Piqua •Tipp City •Troy •West Milton	Stark •Alliance •Canal Fulton •Canton •Louisville •Massillon •Minerva •North Canton
Ashtabula •Andover •Ashtabula Harbor •Ashtabula •Conneaut •Jefferson •Kingsville •Orwell •Rock Creek	Erie •Huron •Milan •Sandusky •Vermilion	Huron •Bellevue •Monroeville •New London •Norwalk •Willard	Monroe •Woodsfield	Summit •Akron •Barberton •Cuyahoga Falls •Hudson •Peninsula •Stow •Twinsburg
Athens •Nelsonville	Fairfield •Lancaster •Pickerington	Jackson •Jackson •Oak Hill •Wellston	Montgomery •Centerville •Dayton •Germantown •Oakwood (Dayton)	Trumbull •Bristolville •Girard •Hubbard •Kinsman •Newton Falls •Niles •Warren
Auglaize •St. Marys •Wapakoneta	Fayette •Washington C.H.	Jefferson •Steubenville	Morgan •McConnelsville	Tuscarawas •Dover •Gnadenhutzen •New Philadelphia •Newcomerstown •Uhrichsville
Belmont •Barnesville •Bellaire •Martins Ferry •St. Clairsville	Franklin •Beaiey (Columbus 9) •Columbus •Grandview Hts. (Columbus 12) •Grove City •Upper Arlington •Westerville •Worthington	Knox •Centerburg •Mt. Vernon	Morrow •Cardington •Chesterville •Mt. Gilead •Shauck	Union •Marysville •Richwood
Brown •Georgetown •Ripley	Fulton •Archbold •Delta •Fayette •Metamora •Swanton •Wauseon	Lake •Fairport Harbor •Kirtland (Willoughby) •Madison •Mentor •Painesville •Perry •Wickliffe •Willoughby	Muskingum •Zanesville	Van Wert •Delphos •Van Wert
Butler •Hamilton •Middletown	Gallia •Gallipolis	Lawrence •Ironton	Noble •Caldwell	Vinton •McArthur
Carroll •Carrollton	Geauga •Burton •Chardon	Licking •Alexandria •Granville •Homer •Newark •Pataaskala	ttawa •Elmore •Oak Harbor •Port Clinton	Warren •Franklin •Lebanon •Morrow •Waynesville
Champaign •Mechanicsburg •St. Paris •Urbana	Greene •Xenia	Logan •Belle Center •Bellefontaine •Zanesfield	Paulding •Paulding	Washington •Marietta
Clark •New Carlisle •Springfield	Guemsey •Cambridge	Lorain •Amherst •Avon Lake •Elyria •Grafton •Lorain •Oberlin •Wellington	Perry •New Lexington •New Straitsville	Wayne •Orrville •Wooster
Clermont •Batavia	Hancock •Findlay •McComb	Lucas •Toledo	Pickaway •Circleville	Williams •Bryan •Montpelier
Clinton •Blanchester •Sabina •Wilmingon	Hardin •Ada •Alger •Dola •Forest •Kenton •Mt. Victory	Madison •London •Mt. Sterling •Plain City •West Jefferson	Pike •Waverly	Wood •Bowling Green •N. Baltimore •Pemberville •Perrysburg •Rossford •Wayne •Weston
Columbiana •Columbiana •E. Liverpool •E. Palestine •Leetonia •Lisbon •Salem •Wellsville	Harrison •Bowerston •Cadiz	Mahoning •Youngstown	Portage •Hiram •Kent •Ravenna	Wyandot •Carey •Sycamore •Upper Sandusky
Coshocton •Coshocton	Henry •Deshler •Holgate •Liberty Center •Napoleon	Marion •Marion	Preble •Campbellstown •Eaton •Gratis •Lewisburg	
Crawford •Bucyrus •Crestline •Galion		Medina •Medina •Wadsworth	Putnam •Ottawa	
Cuyahoga •Cleveland •Cleveland (Cuy. Co. P.L.) •Cleveland Hts. •E. Cleveland •Euclid •Lakewood •Rocky River •Shaker Hts. •Westlake			Richland •Mansfield •Shelby	
			Ross •Chillicothe	
			Sandusky •Clyde •Fremont	
			Scioto •Portsmouth	

Organization and Tax Support of Public Libraries in Ohio

Organization

There are six types of public libraries organized under Ohio law. These are association, county district, county, municipal, school district, and township libraries. Since 1947 the only type of library that can be created under Ohio law is the county district library. However, in certain circumstances, municipalities with populations of 25,000 or more may also organize libraries.

Any public library or association library giving public library service may secure support from the "classified property tax" or, as it is more commonly called, the county intangibles tax fund, provided it is willing to give service to residents of the county.

Before 1931 libraries were supported by real estate tax levies or by gifts and the income from endowments. Libraries were established by, and organized as, parts of political subdivisions (city, school district, township, county, etc.) willing to support them. Now all types of libraries receive their primary support from the county intangibles tax fund; and today about the only distinction left between the several types of libraries is the size of their governing board and the way this board is appointed.

The board of an association library is appointed according to the rules of the individual library association as set forth when it received its State charter. (Sec. 1713.28 R.C.) There are 17 association libraries in Ohio receiving intangibles tax support.

The county library board has six members, appointed by the judge of the court of common pleas. (Sec. 3375.06 R.C.) There are 3 county libraries in Ohio.

The county district library board has a membership of seven, three appointed by the common pleas judge, or judges, and four by the commissioners of the county. (Sec. 3375.22 R.C.) There are 43 county district libraries in Ohio.

The municipal library has a board of six members, appointed by the mayor. (Sec. 3375.12 R.C.) There are 21 municipal libraries in Ohio.

The school district public library has a board of seven members appointed by the local board of education. (Sec. 3375.15 R.C.) There are 162 school district public libraries in Ohio.

The township library is governed by a board of three members, appointed by the township trustees. (Sec. 3375.10 R.C.) The township trustees confer upon this board such authority as they deem necessary. There are 4 township libraries in Ohio.

In addition to the county and county district libraries, certain libraries in Ohio have been designated by the State Library Board as "county extension center libraries." (Sec. 3375.05 R.C.) These are libraries which meet certain standards established by the State Library Board and which have formally resolved to provide for extension of their services to residents who live in their county but outside their regular service area. County extension libraries are, under certain conditions, eligible to receive state aid and other services of The State Library of Ohio to assist in extending their services to county residents.

Libraries may form an Area Library Service Organization which is governed by a board of trustees of at least seven and no more than fifteen members, selected from among the members of the boards of trustees of the participating public libraries (Sec. 3375.70 R.C.). There is one Area Library Service Organization in Ohio.

Tax Support

Public libraries in Ohio are supported by a tax levied on intangible personal property. Designated in law as the "classified property tax", this is more commonly referred to as the intangibles tax. This is a county tax levied on intangible personal property such as investments and deposits. An example of such personal property is the dividend paid on stocks.

Intangible personal property is taxed in two different ways.

One tax (Sec. 5707.03 R.C.) is collected by the State and is returned to the county of origin for the use of local governments. Libraries may not receive any funds from this source. The table on page 76 shows receipts for this tax.

The other tax (Sec. 5707.04 R.C.) is collected by the county and is the tax from which libraries secure their support. This is levied on intangible property listed on the classified tax list in the county auditor's office and the duplicate in the county treasurer's office.

Allocation of the county intangibles tax fund is made by the county budget commission, composed of the county auditor, the county treasurer and the prosecuting attorney.

The county budget commission estimates the tax collection for the coming year, allocates to the libraries on the basis of their need as presented in their budgets. Funds not allocated to the libraries are returned to the general operating fund of the political subdivisions from which they were collected in direct proportion to their collection.

Public libraries are eligible to participate in funds available under the State and Local Fiscal Assistance Act of 1972 ("revenue sharing funds" paid under Public Law 92-512) inasmuch as libraries are specifically named as a priority expenditure under this act. Since revenue sharing funds are paid by the U. S. Treasury directly to county, municipal, and township governments, library boards must apply for such funds directly to the appropriate local government bodies rather than to the County Budget Commission.

References:

- Baldwin's Ohio School Law, prepared by Paul E. Spayde. 8th ed. Cleveland, Banks-Baldwin Law Publishing Co., 1973.
- Blasingame, Ralph. Survey of Ohio Libraries and State Library Services. Columbus, The State Library of Ohio, 1968. 188p.
- Bowers, Stanley J. Financing Public Library Service in Ohio. Columbus, Ohio Library Trustees Association, Ohio Library Trustees Association, Ohio Library Association, 1966. 15p.
- "Factors in Allocation of Intangible Tax Funds, a statement adopted by The State Library Board", in News From The State Library, No. 105, April 8, 1970, p. 77-78. Columbus, The State Library of Ohio.
- "Ohio Libraries and Revenue Sharing" in News From The State Library, No. 151, June 14, 1974, p. 39-41.
- Ohio Legislative Service Commission. County Budget Commissions in Ohio. Report No. 91. Columbus, 1969. 51p.
- Shubert, Joseph F. "An Introduction to the Ohio Laws Affecting Libraries", in Library Laws of Ohio In Force, May 1, 1975. Columbus, The State Library of Ohio, 1975.
- Stocker, Frederick D. Financing Public Libraries in Ohio. Columbus, Center for Business and Economic Research, College of Administrative Science, The Ohio State University, 1971. 77p. (Also published by The Ohio Library Foundation, 1971.)

PUBLIC LIBRARIES

Place	Name of Library	Librarian	Organization (County)
Ada 45810	ADA PUBLIC SCHOOL DISTRICT LIBRARY Tel. 419-634-5246 320 N. Main St.	Mrs. Rebecca Reissig	School District (Hardin, Hancock)
Akron 44326	AKRON - SUMMIT COUNTY PUBLIC LIBRARY Tel. 216-762-7621 55 S. Main St.	John H. Rebenack	County District (Summit)
	<i>Assistant Librarian—Extension & Branches</i>	Mrs. Curtice Myers	
	<i>Assistant Librarian—Main Library</i>	Mrs. Luanna Stahlecker	
	<i>Assistant Librarian—Technical Processes</i>	Mary E. Earle	
	<i>Clerk-Treasurer</i>	Mrs. Frances Rebenack	
	<i>Coordinator—Children's Services</i>	Mrs. Virginia Farmer	
	<i>Coordinator—Group Services</i>	Mrs. Laurel Fischer	
	<i>Head, Bookmobiles & Stations</i>	Mrs. Marie Graves	
	<i>Head, Publicity & Display</i>	Patricia Latshaw	
	<i>Head, Business, Labor & Government</i>	William Johnson	
	<i>Head, Fine Arts & Music</i>	Olga Yognour	
	<i>Head, Language, Literature & History</i>	Warren Skidmore	
	<i>Head, Philosophy, Religion & Education</i>	Mrs. Gail Weatherbe	
	<i>Head, Science & Technology</i>	Joyce McKnight	
	AYRES BRANCH Tel. 216-836-1081 1765 W. Market St. 44313	Mrs. Betty Waldman	
	CHAMBERLAIN BRANCH Tel. 216-724-2126 760 E. Archwood Ave. 44306	Mrs. Wilma Batchelder	
	COVENTRY BRANCH Tel. 216-644-6932 3515 Manchester Rd. 44319	Mrs. Barbara Schwalbach	
	EAST BRANCH Tel. 216-784-7522 60 Goodyear Blvd. 44305	Mrs. Janet Han	
	ELLET BRANCH Tel. 216-784-2019 485 Canton Rd. 44312	Mrs. Aileen Chrisp	
	KENMORE BRANCH Tel. 216-745-6126 2200 14th St., S.W. 44314	Elinor Earle	
	MCDOWELL BRANCH Tel. 216-666-4888 3101 Smith Rd., 44313	Mrs. Helen Strahler	
	MANCHESTER BRANCH Tel. 216-882-3840 951 W. Nimisila Rd. 44319	Mrs. Marcella Teeple	
	MAPLE VALLEY Tel. 216-864-5721 1293 Copley Rd. 44320	Jacqueline Johns	
	MOGADORE BRANCH Tel. 216-628-9228 1 S. Cleveland Ave., Mogadore, O. 44260	Mrs. Rosann Anderson	
	NORTH BRANCH Tel. 216-535-9423 183 E. Cuyahoga Falls Ave. 44310	Mrs. Rhudell Dresser	
	NORTHFIELD BRANCH Tel. 216-467-8595 9458 Olde Eight Rd., Northfield, O. 44067	Mrs. Phyllis Bratton	
	NORTON BRANCH Tel. 216-825-4724 4071 Cleveland-Massillon Rd., Norton, O. 44203	Mrs. Rita Karlo	
	RICHFIELD BRANCH Tel. 216-659-4343 3907 Broadview Rd., Richfield, O. 44286	Mrs. Jean Born	

PUBLIC LIBRARIES — CONTINUED

Place	Name of Library	Librarian	Organization (County)
Akron 44326 (Cont'd)	TALLMADGE BRANCH Tel. 216-633-4345 8 Southeast Ave., Tallmadge, O. 44278	Mrs. Juliet Phillips	
	WEST HILL BRANCH Tel. 216-376-2927 807 W. Market St. 44303		
	WOOSTER BRANCH Tel. 216 134-8726 600 Wooster Ave., 44307	Mrs. Mildred Wright	
Alexandria 43001	ALEXANDRIA PUBLIC LIBRARY Tel. 614-924-3561 10 Maple Dr.	Mrs. Helen W. Dumbauld	School District (Licking)
Alger 45812	ALGER PUBLIC LIBRARY Main St.	Mrs. Alma McGlaughlin	School District (Hardin)
Alliance 44601	RODMAN PUBLIC LIBRARY Tel. 216-821-1410 215 E. Broadway	Harriet F. Miller	School District (Stark, Mahoning, Columbiana)
Amherst 44001	AMHERST PUBLIC LIBRARY Tel. 216-988-4230 428 Park Ave.	Mrs. Elna Wittenbrook	School District (Lorain)
Andover 44003	ANDOVER PUBLIC LIBRARY Tel. 216-293-6792 West Main St.	Mrs. Beverly Roach	School District (Ashtabula)
Arcanum 45304	ARCANUM PUBLIC LIBRARY Tel. 513-692-8484 101 North St.	Jane Gearhart	School District (Darke)
Archbold 43502	McLAUGHLIN MEMORIAL PUBLIC LIBRARY Tel. 419-445-4781 301½ Stryker St.	Cynthia Zuvers	School District (Fulton)
Ashland 44805	ASHLAND PUBLIC LIBRARY Tel. 419-323-8831 224 Claremont Ave.	Mrs. Kathryn Pickering Acting Librarian	School District (Ashland)
Ashley 43003	WORNSTAFF MEMORIAL PUBLIC LIBRARY Tel. 614-747-4372 East High St.	Mrs. Marie Peak	Association (Delaware)
Ashtabula 44004	ASHTABULA COUNTY DISTRICT LIBRARY Tel. 216-997-9341 335 W. 44th St.	Robert E. Hazeltine	County District (Ashtabula)
	GENEVA BRANCH Tel. 216-466-4521 117 W. Main St., Geneva, O. 44041	Annette Gentile	
Ashtabula Harbor 44004	HARBOR PUBLIC LIBRARY Tel. 216-964-9645 1633 Walnut Blvd.	Marian P. Huffman	School District (Ashtabula)

PUBLIC LIBRARIES — CONTINUED

Place	Name of Library	Librarian	Organization (County)
Attica 44807	SENECA EAST LOCAL SCHOOL DISTRICT PUBLIC LIBRARY Tel. 419-426-3825 N. Main St.	Mrs. Doris Bunn	School District (Seneca)
Avon Lake 44012	AVON LAKE PUBLIC LIBRARY Tel. 216-933-8128 32649 Electric Blvd.	Donald Degn	School District (Lorain)
Barberton 44203	BARBERTON PUBLIC LIBRARY Tel. 216-745-1194 602 W. Park Ave.	Mrs. Helen Bertsch	School District (Summit)
Barnesville 43713	HUTTON MEMORIAL PUBLIC LIBRARY Tel. 614-425-1651 308 E. Main St. <i>Library Manager</i>	Raymond Mulhern Supervisor Mrs. Sara Y. Davies	School District (Belmont)
Batavia 45103	CLERMONT COUNTY PUBLIC LIBRARY Tel. 513-732-2128 3rd and Broadway BETHEL BRANCH Tel. 513-735-5071 Grant Memorial Bldg., Bethel, O. 45106 MILFORD BRANCH Tel. 513-831-0117 19 Water St., Milford, O. 45105 UNION TWP. BRANCH Tel. 513-752-7583 4462 Mt. Carmel-Tobasco Rd., Cincinnati, O. 45244	Doris Wood Mrs. Katherine Albiez Marjorie Hill Vera Ehas	County District (Clermont)
Bellaire 43906	BELLAIRE PUBLIC LIBRARY Tel. 614-676-9421 32nd and Guernsey Sts.	Mrs. Lois B. Walker	School District (Belmont)
Belle Center 43310	BELLE CENTER FREE PUBLIC LIBRARY S. Elizabeth St.	Mrs. Laura Brown	School District (Logan)
Bellefontaine 43311	LOGAN COUNTY DISTRICT LIBRARY Tel. 513-592-5986 140 N. Main DEGRAFF BRANCH Tel. 513-585-5000 DeGraff, O. 43318 LAKEVIEW BRANCH Tel. 513-843-2851 Lakeview, O. 43331	Mrs. Anita Morgan Mrs. Olive M. Simpson Mrs. Jane Baker	County District (Logan)
Bellevue 44811	BELLEVUE PUBLIC LIBRARY Tel. 419-483-4769 224 E. Main St.	Sharon Carter	School District (Huron, Sandusky, Erie, Seneca)
Bettsville 44815	BETTSVILLE PUBLIC LIBRARY Tel. 419-986-5198 State St.	Mrs. Colleen West	School District (Seneca)

PUBLIC LIBRARIES — CONTINUED

Place	Name of Library	Librarian	Organization (County)
Bexley (Columbus) 43209	BEXLEY PUBLIC LIBRARY Tel. 614-231-2784 2411 E. Main St.	Ruth H. Phillips	School District (Franklin)
Blanchester 45107	BLANCHESTER PUBLIC LIBRARY Tel. 513-783-3585 110 N. Broadway	Mrs. Jane E. Bate	School District (Clinton)
Bloomville 44818	BLISS MEMORIAL PUBLIC LIBRARY Tel. 419-983-4675 20 S. Marion St.	Mrs. El Rita H. Cooley	School District (Seneca)
Bluffton 45817	BLUFFTON-RICHLAND PUBLIC LIBRARY Tel. 419-358-5016 156 S. Main St.	Mrs. Linda Besecker	School District (Allen)
Bowerston 44695	BOWERSTON SCHOOL DISTRICT PUBLIC LIBRARY Tel. 614-269-8531 Main St.	Ila Masters	School District (Harrison)
Bowling Green 43402	WOOD COUNTY DISTRICT PUBLIC LIBRARY Tel. 419-352-5104 251 N. Main St.	Marian Parker	County District (Wood)
	BRADNER BRANCH Bradner, O. 43406	Mrs. Mary Pearce	
	GREAT EASTERN BRANCH Tel. 419-698-1683 2644 Woodville Rd., Northwood, O. 43619	Mrs. Irene Omori	
Bradford 45308	BRADFORD PUBLIC LIBRARY Tel. 513-448-2612 138 E. Main St.	Jane Mangan	School District (Miami, Darke)
Bristolville 44402	BRISTOL TOWNSHIP PUBLIC LIBRARY Tel. 216-849-3651 Rt. 88, Box 187	Mrs. Carol Kerr	School District (Trumbull)
Bryan 43506	BRYAN PUBLIC LIBRARY Tel. 419-636-2937 107 E. High St.	William M. Potts	School District (Williams)
	EDGERTON BRANCH Tel. 419-298-3133 Edgeton, O. 43517	Mrs. Jeanette Baerlin	
	EDON BRANCH Tel. 419-272-2631 Edon, O. 43518	Mrs. Betty Gearhart	
	PIONEER BRANCH Tel. 419-757-2732 Pioneer, O. 43554	Mrs. Elsie Smart	
	STRYKER BRANCH Tel. 419-924-5031 Stryker, O. 43557	Mrs. Esther Bernath	
	WEST UNITY BRANCH Tel. 419-682-1251 West Unity, O. 43570	Mrs. Doris Hells	
Bucyrus 44820	BUCYRUS PUBLIC LIBRARY Tel. 419-562-7327 200 E. Mansfield	Mrs. Wilma B. Rittenhour ..	Municipal (Crawford)

PUBLIC LIBRARIES — CONTINUED

Place	Name of Library	Librarian	Organization (County)
Burton 44021	BURTON PUBLIC LIBRARY Tel. 216-834-4258 14588 West Park	Mrs. Helen K. Merritt Acting Librarian	School District (Geauga)
Cadiz 43907	CADIZ PUBLIC LIBRARY Tel. 614-942-2623 Court House <i>Library Manager</i>	Raymond Mulhern Supervisor <i>Katherine McCollister</i>	School District (Harrison)
Caldwell 43724	CALDWELL PUBLIC LIBRARY Tel. 614-732-4506 Court House <i>Library Manager</i>	Raymond Mulhern Supervisor <i>Carolyn Wycoff</i>	School District (Noble)
Cambridge 43725	GUERNSEY COUNTY DISTRICT PUBLIC LIBRARY Tel. (Library) 614-432-5946 (Office) 614-432-7142 800 Steubenville Ave.	Marjorie A. Harvey	County District (Guernsey)
Campbelltown 45320 (c/o Eaton P.O.; R.R. 2)	JACKSON TOWNSHIP PUBLIC LIBRARY Tel. 513-456-5480	Mrs. Dorothy Ketron	School District (Preble)
Canal Fulton 44614	CANAL FULTON PUBLIC LIBRARY Tel. 216-854-4148 158 E. Market St.	Thomas C. Brownfield	School District (Stark)
Canton 44702	STARK COUNTY DISTRICT LIBRARY Tel. 216-452-0665 236 Third St., S.W.	Merlin D. Wolcott	County District (Stark)
	<i>Acting Head, Extension Services</i>	<i>Thomas E. Dick</i>	
	<i>Coordinator—Children's Services</i>	<i>Sara L. Donze</i>	
	<i>Coordinator—Young Adult</i>	<i>Janet G. Polacheck</i>	
	<i>Head, Adult Services</i>	<i>Demarest L. Polacheck</i>	
	<i>Head, Reference</i>	<i>William J. Joliet</i>	
	<i>Head, Business & Technology</i>	<i>Barbara P. Taylor</i>	
	<i>Head, Audio-Visual</i>	<i>Loretta V. Freed</i>	
	DeHOFF MEMORIAL Tel. 216-452-9014 216 Hartford Ave., S.E. 44707	Leora Cherry	
	EAST CANTON BRANCH Tel. 216-488-1501 113 W. Nassau St., E. Canton, O. 44730	Tena M. Riddle	
	HARTVILLE BRANCH Tel. 216-877-9975 136 Sunnyside St., S.W., Hartville, O. 44632	Pauline Seese	
	MADGE YOUTZ BRANCH Tel. 216-452-2618 2113 14th St., N.E. 44705	Paul M. Weber	
	NORTH BRANCH Tel. 216-456-4356 189 25th St., N.W. 44709	Jim Warwick	
	PERRY HEIGHTS BRANCH Tel. 216-477-8482 4001 13th St., S.W., Massillon, O. 44646	Mary L. Wittig	
	SANDY VALLEY BRANCH Tel. 216-866-3633 R.D. 1, Magnolia, O. 44643	Darlene Wilkin	

PUBLIC LIBRARIES

No. 1001.02

Place	Name of Library
Cardington 43315	CARDINGTON PUBLIC LIBRARY E. Main St.
Carey 43316	DORCAS CAREY PUBLIC LIBRARY Tel. 419-396-5411 236 E. Findlay St.
Carrollton 44615	CARROLL COUNTY DISTRICT LIBRARY Tel. 216-627-2613 70 N. Lisbon St.
Celina 45822	DWYER MERCER COUNTY DISTRICT LIBRARY Tel. 419-586-2114 303 N. Main St. MENDON BRANCH Tel. 419-775-3447 Mendon, O. 45867
Centerburg 43011	CENTERBURG PUBLIC LIBRARY Tel. 614-625-6099 Main St.
Centerville 45459	WASHINGTON TOWNSHIP PUBLIC LIBRARY Tel. 513-433-8091 105 Virginia Ave. NORTH BRANCH Tel. 513-434-1771 6131 Larimer Blvd.
Chardon 44024	GEAUGA COUNTY PUBLIC LIBRARY Tel. 216-285-7600 110 E. Park St. BAINBRIDGE BRANCH Tel. 216-343-3631 8111 Washington St. CHENIER BRANCH Tel. 216-729-4700 3553 Herrick Dr. MIDDLEFIELD BRANCH Tel. 216-633-7240 1392 E. High St.
Chesterville 43317	SELOVER PUBLIC LIBRARY Box 73
Chillicothe 45601	THE CHILICOTHE AND ROSS COUNTY DISTRICT LIBRARY Tel. 614-724-1101 140 46th Pkwy. EXTENSION HEADQUARTERS Tel. 614-724-1101 51 W. 10th St. PAXTON TOWNSHIP Tel. 614-634-1503 Bainbridge, O. CLARKSBURG BRANCH Tel. 614-993-7781 Clarksburg, O. FRANKFORT BRANCH Tel. 614-994-1091 Frankfort, O.

PUBLIC LIBRARIES — CONTINUED

Place	Name of Library	Librarian	Organization (County)	
Chillicothe 45601 (Cont'd)	KINGSTON BRANCH			
	Tel. 614-642-2099			
	Kingston, O. 45644	Mrs. Shelby Shaffer		
	RICHMOND DALE COMMUNITY BRANCH			
	Tel. 614-884-4990			
	Richmond Dale, O. 45673	Mrs. Rita Graves		
SOUTH SALEM PUBLIC	Tel. 513-981-2400			
	South Salem, O. 45681	Mrs. Ethel Ann Smith		
Cincinnati 45202	PUBLIC LIBRARY OF CINCINNATI AND HAMILTON COUNTY			
	Tel. 513-369-6000			
	800 Vine St.	James R. Hunt	County District (Hamilton)	
		Director		
	<i>Deputy Librarian & Head of Main Library</i>	Jacob S. Epstein		
	<i>Assistant Librarian & Head of Branches</i>	Gertrude Quinn		
	<i>Head, Work with Children</i>	Dorothy Donnelly		
	<i>Head, Technical Processes</i>	Betty Joe McCoy		
	<i>Head, Public Relations</i>	Robert W. Rodger		
	<i>Business Manager</i>	Robert Stonestreet		
	<i>Head, History & Literature Department</i>	J. Richard Abell		
	<i>Curator of Rare Books & Special Collections</i>	Yeatman Anderson, III		
	<i>Acting Head, Education & Religion Department</i>	Jane Wagner		
	<i>Head, Art & Music Department</i>	R. Jayne Craven		
	<i>Head, Fiction & Young Adult Department</i>	Mrs. Hortense Meister.		
	<i>Head, Government & Business Department</i>	Paul T. Hudson		
	<i>Head, Information Desk</i>	Florence Eskeman		
	<i>Head, Readers Bureau</i>	Mrs. Margaret Sanger		
	<i>Head, Science & Industry Department</i>	Persis Long		
	<i>Head, Catalog Department</i>	Pauline Clemen		
	<i>Head, Order Department</i>	Elaine Parker		
	<i>Head, Lending Department</i>	Elsie M. Boyd		
	<i>Head, Special Services</i>	Frances Rose		
	<i>Specialist, Work with Exceptional Children</i>	Coy Hunsicker		
	LIBRARY FOR THE BLIND	Tel. 513-369-6074, -6075		
		444 W. 3rd St., 45202	Rosemary Gaiser	
	BOOKMOBILES	Tel. 513-369-6060		
2802 Vine St., 45219		Harold Ogg		
AVONDALE BRANCH	Tel. 513-281-3403			
	3566 Reading Rd., 45229	Mrs. Louise Dixon		
BOND HILL BRANCH	Tel. 513-242-0990			
	1703 Dale Rd., 45237	Mrs. Linda Heineman		
BONHAM BRANCH	Tel. 513-369-6014			
	500 Springfield Pk., Wyoming, O. 45215	Norman Plair		
CHEVIOT BRANCH	Tel. 513-369-6015			
	3711 Robb Ave., Cheviot, O. 45211	Kenneth Horne		
CLIFTON BRANCH	Tel. 513-221-6832			
	351 Ludlow Ave., 45220	James M. Armstrong		
CUMMINSVILLE BRANCH	Tel. 513-541-0630			
	4219 Hamilton Ave., 45223	Mrs. Helen Nixon		
DEER PARK BRANCH	Tel. 513-984-8324			
	3936 Galbraith Rd., Deer Park, O. 45236	Miriam Rothenberg		
DELHI HILLS BRANCH	Tel. 513-369-6019			
	5095 Foley Rd., 45238	Barbara Sonnenberg		

PUBLIC LIBRARIES — CONTINUED

Place	Name of Library	Librarian	Organization (County)
Cincinnati 45202 (Cont'd)	GLENDALE BRANCH Tel. 513-771-6024 Community House, Sharon & Willow Ave. Glendale, O. 45246	Norman Plair	
	GREENHILLS BRANCH Tel. 513-825-2353 7 Endicott Lane, Greenhills, O. 45218	Stanley Schmidt	
	GROESBECK BRANCH Tel. 513-522-2997 2994 W. Galbraith Rd., 45239	Charles Faidley	
	HARRISON BRANCH Tel. 513-367-4728 200 Harrison Ave., Harrison, O. 45030	Kenneth Horne	
	HYDE PARK BRANCH Tel. 513-321-6308 2747 Erie Ave., 45208	Elisabeth Ridings	
	LINCOLN PARK BRANCH Tel. 513-369-6026 805 Lincoln Park Drive, 45203	Michael Suedkamp	
	LOVELAND BRANCH Tel. 513-683-3322 910 Loveland-Madeira Rd., Loveland, O. 45140	Norman Caton	
	MADEIRA BRANCH Tel. 513-369-6028 7200 Miami Rd., Madeira, O. 45243	Mrs. Helen Smith	
	MADISONVILLE BRANCH Tel. 513-369-6029 4830 Whetsel Ave., 45227	Phyllis Camp	
	MARIEMONT BRANCH Tel. 513-271-3268 Pocahontas & Wooster Pike, Mariemont, O. 45227	Mrs. Emma Jane Dickman	
	MT. HEALTHY BRANCH Tel. 513-521-6381 7608 Hamilton Ave., 45231	Mrs. Carol Daniel	
	MT. WASHINGTON BRANCH Tel. 513-369-6033 2049 Beechmont Ave., 45230	Dorothy Clemen	
	NORTH CINCINNATI BRANCH Tel. 513-369-6034 2802 Vine St., 45219	Harold Ogg	
	NORTHERN HILLS BRANCH Tel. 513-369-6036 1400 N. Bend Rd., 45224	Mrs. Ruth Krueger	
	NORWOOD BRANCH Tel. 513-369-6037 Montgomery Rd. & Weyer Ave. Norwood, O. 45212	Florence Wood	
	OAKLEY BRANCH Tel. 513-369-6038 4033 Gilmore Ave., 45208	Mary Kay Roedel	
	OVERLOOK BRANCH Tel. 513-921-6247 4908 Heuwerth Ave., 45238	Henrietta Beesley	
	PARKDALE BRANCH Tel. 513-851-3929 655 Waycross Rd., Forest Park, O. 45240	Virginia Fansher	
	PLEASANT RIDGE BRANCH Tel. 513-631-6480 6233 Montgomery Rd., 45213	Mrs. Anne Jones	
	PRICE HILL BRANCH Tel. 513-921-0249 3215 Warsaw Ave., 45205	Mary Ellen Addison	
	ROSELAWN BRANCH Tel. 513-369-6045 7617 Reading Rd., 45237	Mrs. Mary Kay Levesay	

PUBLIC LIBRARIES — CONTINUED

Place	Name of Library	Librarian	Organization (County)	
Cincinnati 45202 (Cont'd)	ST. BERNARD BRANCH Tel. 513-641-3335 St. Bernard Municipal Center Tower St., St. Bernard, O. 45217	Mrs. Miriam Meisel		
	SHARONVILLE BRANCH Tel. 513-369-6049 10956 Reading Rd., 45241	David Muse		
	SYCAMORE BRANCH Tel. 513-369-6051 4911 Cooper Rd., Blue Ash, O. 45242	Douglas Robinson		
	VALLEY BRANCH Tel. 513-821-2795 301 W. Benson St., W. Reading, O. 45215	Mrs. Vera Henschen		
	WALNUT HILLS BRANCH Tel. 513-369-6053 2533 Kemper Lane, 45206	Helen Knecht		
	WEST FORK BRANCH Tel. 513-661-7244 3825 West Fork Rd., 45239	Mrs. Barbara Chanove		
	WESTWOOD BRANCH Tel. 513-661-2065 3345 Epworth Ave., 45211	Mrs. Ann Norman		
	Circleville 43113	PICKAWAY COUNTY DISTRICT PUBLIC LIBRARY Tel. 614-474-2318 165 E. Main St.	Eleanor Craig	County District (Pickaway)
	Cleveland 44114	THE CLEVELAND PUBLIC LIBRARY Tel. 216-241-1020 325 Superior Ave., N.E.	Ervin Gaines	School District (Cuyahoga)
		<i>Deputy Director</i>	<i>Dr. Fern Long</i>	
	<i>Professional Services, Director</i>	<i>Clara E. Lucoli</i>		
	<i>Head, Main Library</i>	<i>Ethel L. Robinson</i>		
	<i>Head, Branch Libraries</i>	<i>Catharine A. Graves</i>		
	<i>Clerk-Treasurer</i>	<i>Andrew A. Venable, Jr.</i>		
	<i>Outreach, Head</i>	<i>Hilda K. Miller</i>		
	<i>Personnel, Acting Head</i>	<i>Vilma Krusko</i>		
	<i>Technical Services, Director</i>	<i>Paul Thrush</i>		
	<i>Urban Services, Director</i>	<i>James E. Rogers</i>		
	<i>Catalog</i>	<i>Mrs. Marjorie A. Mazur</i>		
	<i>Coordinator, Adult</i>	<i>Germaine L. Gibian</i>		
	<i>Coordinator, Children & Youth</i>	<i>Ruth M. Hadlow</i>		
	<i>Coordinator, Young Adults</i>	<i>Constance Koehn</i>		
	<i>Children's Literature</i>	<i>Roger Mae Johnson</i>		
	<i>Hospital & Institutions</i>	<i>Dorothy H. Fleak</i>		
	<i>Order</i>	<i>Aubree C. Brandon</i>		
	<i>Publicity & Exhibits</i>	<i>Frank Merrill</i>		
	<i>School Services</i>	<i>Linda E. Masek</i>		
	<i>Business Information</i>	<i>Allen S. Quinn</i>		
	<i>Audio-Visual</i>	<i>Arnold G. McClain</i>		
	<i>Fine Arts</i>	<i>Stephen G. Matyi</i>		
	<i>Foreign Literature</i>	<i>Natalia B. Bezugloff</i>		
	<i>General Reference</i>	<i>Marcella Matejka</i>		
	<i>Government, Education & Social Science</i>	<i>John Sedlak</i>		
	<i>History, Biography & Travel</i>	<i>Peggy Wardin</i>		
	<i>Lending</i>	<i>Daniel Fannon</i>		
	<i>Literature</i>	<i>Jay W. Beswick</i>		
	<i>Periodical Reading Room</i>	<i>Norma Dolezal</i>		
	<i>Philosophy, Psychology & Religion</i>	<i>Lucille R. Troph</i>		
	<i>Popular Library</i>	<i>Joan M. Hoagland</i>		
	<i>Science & Technology</i>	<i>Helen G. Hauck</i>		
	<i>John G. White - Dept. of Orientalia, Folklore & Chess</i>	Mrs. Alice N. Loranth		
	<i>Regional Library for the Blind - Braille and Talking Book Service</i>	Katherine Prescott		

PUBLIC LIBRARIES — CONTINUED

Place	Name of Library	Librarian	Organization (County)
Cleveland 44114 (Cont'd)	ALTA BRANCH Tel. 216-721-6596 E. 125th St. Nr. Mayfield Rd., 44106	Theresa Frankino	
	ARLINGTON BRANCH Tel. 216-451-0306 12332 Arlington Ave., 44108	Mrs. Eunice Peters	
	BROADWAY BRANCH Tel. 216-883-8692 3328 E. 55th St., 44127	Mrs. Agnes Dietrich	
	BROOKLYN BRANCH Tel. 216-661-6178 3706 West 25th St., 44109	Mary E. Peters	
	CARNEGIE WEST BRANCH Tel. 216-961-0998 1900 Fulton Rd., 44113	Mrs. Bruni Boyd	
	CEDAR BRANCH Tel. 216-795-4644 10112 Cedar Ave., 44106	Mrs. Ruth B. Walker	
	CLARK BRANCH Tel. 216-651-2692 4620 Clark Ave., 44102	Mrs. Margaret Kovacs	
	COLLINWOOD BRANCH Tel. 216-541-4220 856 E. 152 St., 44110	Mrs. Sandra Emery	
	EAST 131st ST. BRANCH Tel. 216-561-6133 3830 E. 131st St., 44120	Jo Ann Petrello	
	EAST 79th ST. BRANCH Tel. 216-881-7266 1215 E. 79th St., 44103	Mrs. Phyllis Martin	
	EASTMAN BRANCH Tel. 216-251-9433 11500 Lorain Ave., 44111	Virginia C. Grady	
	55th-EAST BRANCH Tel. 216-361-6232 5510 Superior Ave., 44103	Constance Swanson	
	FLEET BRANCH Tel. 216-641-5666 6511 Fleet Ave., 44105	Mark M. Stanczak	
	GARDEN VALLEY BRANCH Tel. 216-883-9096 7100 Kinsman Rd., 44104	Justine G. Gehring	
	GLENVILLE BRANCH Tel. 216-681-2040 660 Parkwood Dr., 44108	Lena L. Nance	
	HARVARD-LEE BRANCH Tel. 216-751-9955 4125 Lee Rd., 44128	Mrs. Ann Marks	
	JEFFERSON BRANCH Tel. 216-241-7527 850 Jefferson Ave., 44113	Rosemary Feighan	
	LANGSTON HUGHES BRANCH Tel. 216-431-6118 2390 E. 79th St., 44104	Mrs. Ruth Walker	
	LORAIN BRANCH Tel. 216-631-4962 8216 Lorain Ave., 44102	Joan Maurushat	
	MARTIN LUTHER KING, JR. REGIONAL BRANCH Tel. 216-795-4117 1962 E. 107th St., 44106	Mrs. Louise F. Bolden	
	MEMORIAL BRANCH Tel. 216-531-5860 15212 Lake Shore Blvd., 44110	Helen I. DeBalzo	
	MILES PARK BRANCH Tel. 216-641-4990 Miles Park & E. 93rd St., 44105	Joseph Mock	

PUBLIC LIBRARIES — CONTINUED

Place	Name of Library	Librarian	Organization (County)	
Cleveland 44114 (Cont'd)	MT. PLEASANT BRANCH Tel. 216-561-4790 14000 Kinsman Rd., 44120	Mrs. Shirley T. Lee		
	MUNICIPAL REFERENCE Tel. 216-694-2656 601 Lakeside Ave., 44114	Lee Wachtel		
	NOTTINGHAM BRANCH Tel. 216-481-5588 760 E. 185th St., 44119	Mary B. Landgrabe		
	RICE BRANCH Tel. 216-231-5062 2820 E. 116th St., 44120	Mrs. Olive Osmun		
	ROCKPORT BRANCH Tel. 216-251-4466 4421 W. 140th St., 44135	Mary I. Masny		
	SOUTH BRANCH Tel. 216-781-1690 3096 Scranton Rd., 44113	Mrs. Patricia Saunders		
	SOUTH BROOKLYN BRANCH Tel. 216-661-5700 4292 Pearl Rd., 44109	Lillian Hricko		
	STERLING BRANCH Tel. 216-621-5766 2200 E. 30th St., 44115	Mrs. Agnes Linhart		
	SUPERIOR BRANCH Tel. 216-795-4249 1347 E. 105th St., 44106	Mrs. Agnes Harnett		
	TREASURE HOUSE BRANCH Tel. 216-795-4383 Crawford Rd. & E. 86th St., 44106	Willelma M. Aldana		
	UNION BRANCH Tel. 216-641-4961 9319 Union Ave., 44105	Mrs. Nellie Rucker		
	WALZ BRANCH Tel. 216-651-0051 7910 Detroit Ave., 44102	Jean E. Schilder		
	WEST PARK BRANCH Tel. 216-941-3730 3805 W. 157th St., 44111	Mrs. Edna Sobey		
	WOODHILL BRANCH Tel. 216-721-7970 2973 Woodhill Rd., 44104	Mrs. Lucille T. Conde		
	WOODLAND BRANCH Tel. 216-361-7255 5806 Woodland Ave., 44104	Mrs. Jewel Harris		
	Cleveland 44144	CUYAHOGA COUNTY PUBLIC LIBRARY		
		Tel. 216-398-1800		
		4510 Memphis Ave.	Arthur V. Curley Director	County District (Cuyahoga)
		<i>Technical Services Director</i>	<i>Frederick B. Davenport</i>	
		<i>Personnel Manager</i>	<i>James P. Fitzgerald</i>	
		<i>Head, Audio-Visual</i>	<i>Leila Heasley</i>	
		<i>Business Manager</i>	<i>Rutherford Shumaker</i>	
		<i>Public Relations Coordinator</i>	<i>Molly Glazer</i>	
<i>Head, Catalog Department</i>		<i>Dorothy Loomis</i>		
<i>Head, Data Processing</i>		<i>Gary Guidetti</i>		
<i>Coordinator, Children's Services</i>		<i>Margaret Skiff</i>		
<i>Head, Order Department</i>		<i>Audrey Eaglen</i>		
<i>Supervisor, Branches</i>		<i>Charles Adams</i>		
BAY VILLAGE BRANCH Tel. 216-871-6392 377 Dover Center Rd., Bay Village, O. 44140	Mrs. Patricia A. Holsworth			
BEDFORD BRANCH Tel. 216-439-4997 155 Cemer St., Bedford, O. 44146	Mrs. Florence C. Katona			

PUBLIC LIBRARIES — CONTINUED

Place	Name of Library	Librarian	Organization (County)
Cleveland 44144 (Cont'd)	BEREA BRANCH		
	Tel. 216-234-5475 1 Tract St., Berea, O. 44017	Robert S. Smith	
	BRECKSVILLE BRANCH		
	Tel. 216-526-7274 8997 Highland Dr., Brecksville, O. 44141	Mrs. Kathryn Wilmer	
	BROOK PARK BRANCH		
	Tel. 216-234-7380 6155 Engle Rd., Brook Park, O. 44142	Mrs. Mary Schmbert	
	BROOKLYN BRANCH		
	Tel. 216-398-5635 4480 Ridge Rd., Brooklyn, O. 44109	Mrs. Dorothy Hertzell	
	CHAGRIN FALLS BRANCH		
	Tel. 216-247-8654 100 E. Orange St., Chagrin Falls, O. 44022	Mrs. Louise Ralston	
	FAIRVIEW PARK BRANCH		
	Tel. 216-333-8774 4449 W. 213th St., Fairview Park, O. 44126	Mrs. Ruth Morris	
	GARFIELD HEIGHTS BRANCH		
	Tel. 216-475-8178 5409 Tarney Rd., Garfield Hts., O. 44125	Mrs. Rose Wolf	
	GATES MILLS BRANCH		
	Tel. 216-423-4808 Old Mill & Epping Rds., Gates Mills, O. 44040	Mrs. Margaret Seymour	
	INDEPENDENCE BRANCH		
	Tel. 216-524-6221 7121 Valley View Dr., Independence, O. 44131	Kathleen Grant	
	LYNDHURST BRANCH		
	Tel. 216-442-4088 5389 Mayfield Rd., Lyndhurst, O. 44124	Mrs. Viola Blount	
	MAPLE HEIGHTS BRANCH		
	Tel. 216-475-5002 15901 Libby Rd., Maple Heights, O. 44137	Mrs. Arlynn R. Burton	
	MAYFIELD REGIONAL BRANCH		
Tel. 216-461-3353 6080 Wilson Mills Rd., Mayfield Village, O. 44143	Margaret Harris		
MIDDLEBURG HEIGHTS BRANCH			
Tel. 216-234-3600 15600 Bagley Rd., Middleburg Hts., O. 44130	Mrs. Mary Hoelzl		
NORTH OLMSTED BRANCH			
Tel. 216-777-6211 27425 Butternut Ridge Rd., N. Olmsted, O. 44070	John A. Lonsak		
NORTH ROYALTON BRANCH			
Tel. 216-237-3070 13860 Bennett Rd., N. Royalton, O. 44133	John Wright		
OLMSTED FALLS BRANCH			
Tel. 216-235-1150 7850 Main St., Olmsted Falls, O. 44138	Terrence Kutolowski		
ORANGE BRANCH			
Tel. 216-831-4282 31300 Chagrin Blvd., Pepper Pike Village, O. 44124	Mrs. Florence Kuhlmann		
PARMA BRANCH			
Tel. 216-885-5364 5850 Ridge Rd., Parma, O. 44129	Agnes Hubbell		
PARMA HEIGHTS BRANCH			
Tel. 216-884-2313 6206 Pearl Rd., Parma Hts., O. 44130	Julio Z. Montalvo		
PARMA-SNOW BRANCH			
Tel. 216-661-4240 2121 Snow Rd., Parma, O. 44134	Louis S. Kaluzsa		

PUBLIC LIBRARIES — CONTINUED

Place	Name of Library	Librarian	Organization (County)
Cleveland 44144 (Cont'd)	SOLON BRANCH Tel. 216-248-8777 33800 Inwood Dr., Solon, O. 44139	Patricia Muetzel	
	SOUTH EUCLID BRANCH Tel. 216-382-4882 4645 Mayfield Rd., S. Euclid, O. 44121	Mrs. Viola M. Blount	
	STRONGSVILLE BRANCH Tel. 216-238-5530 13213 Pearl Rd., Strongsville, O. 44136	Mrs. Lucile Spieth	
	WARRENSVILLE HEIGHTS BRANCH Tel. 216-292-4822 22035 Clarkwood Parkway, Warrensville Heights, O. 44128	Thomas T. Jones	
	CLEVELAND HEIGHTS-UNIVERSITY HEIGHTS PUBLIC LIBRARY Tel. 216-932-3600 2345 Lee Road	Sarah I. Cody Director	School District (Cuyahoga)
	<i>Assistant Director</i>	Mrs. Rachel Nelson	
	<i>Supervisor - Adult Services</i>	Nancy Warehan	
	<i>Supervisor of Children's Work</i>	Mrs. Carol Himmelsteib	
	<i>Supervisor of Circulation Services</i>	Mrs. Doreen Holaday	
	<i>Head, Cataloger</i>	Dorothy Bulow	
Cleveland Heights 44118	COVENTRY BRANCH 1925 Coventry Rd., 44118	Mrs. Alice Engelman	
	NOBLE BRANCH 2800 Noble Rd., 44121	George Stratton	
	UNIVERSITY HEIGHTS BRANCH 13866 Cedar Rd., University Hts., O. 44118	Mrs. Jan Campana	
	CLYDE PUBLIC LIBRARY Tel. 419-547-7174 222 W. Buckeye St.	Mrs. Rose Kirchner	School District (Sandusky)
Coldwater 45828	COLDWATER PUBLIC LIBRARY Tel. 419-678-2431 305 W. Main St.	Mrs. Patricia DeBrosse	Municipal (Mercer)
Columbiana 44408	COLUMBIANA PUBLIC LIBRARY Tel. 216-482-2356 111 S. Elm St.	Mrs. Ada Douglass	School District (Columbiana)
Columbus 43215	COLUMBUS PUBLIC LIBRARY Tel. 614-461-6551 96 S. Grant Ave.	Donald J. Sager Director	Municipal (Franklin)
	<i>Head of Extension</i>	Margaret Armour	
	<i>Head of Public Services</i>	Mary Hand	
	<i>Head of General Reference</i>	Marilyn Campbell	
	<i>Head of Audio Visual</i>	Margaret Davies	
	<i>Head of Technical Services</i>	Richard Palmer	
	<i>Head of Children's Division</i>	Phyllis Thompson	
	<i>Head of Data Processing</i>	Nicholas E. Miller	
	<i>Business Manager</i>	James H. Johnson, Jr.	
	BEECHWOLD BRANCH Tel. 614-262-2121 4555 N. High St., 43214	Sharon Acker	
	CHANNINGWAY BRANCH Tel. 614-864-1305 6068 Channingway, 43227	Mary Ann Huber	
	CLINTONVILLE BRANCH Tel. 614-262-3955 2800 N. High St., 43202	Mrs. Virginia Wilshire	

PUBLIC LIBRARIES — CONTINUED

Place	Name of Library	Librarian	Organization (County)	
Columbus 43215 (Cont'd)	DRIVING PARK BRANCH Tel. 614-461-5612 1,66 E. Livingston Ave., 43205	Sue Henderson		
	DUBLIN BRANCH Tel. 614-889-2366 75 N. High St., Dublin, O. 43017	Sally Shiland		
	FRANKLINTON BRANCH Tel. 614-461-6501 840 Sullivant Ave., 43223			
	GAHANNA BRANCH Tel. 614-471-5280 480 Rocky Fork, Gahanna, O. 43020	Mrs. Jean Criswell		
	HILLIARD BRANCH Tel. 614-876-4204 3730 Main St., Hilliard, O. 43026	Mrs. Margaret Gehres		
	HILLTONIA BRANCH Tel. 614-461-6506 2282 W. Mound St., 43204	Caroline Ward		
	HILLTOP BRANCH Tel. 614-461-6510 2955 W. Broad St., 43204	Emma Jean Line		
	LINDEN BRANCH Tel. 614-262-4113 2432 Cleveland Ave., 43211	Dorothy Fischer		
	LIVINGSTON BRANCH Tel. 614-237-9423 3669 E. Livingston Ave., 43227	Martha Klein		
	MARTIN LUTHER KING BRANCH Tel. 614-461-6522 1600 E. Long St., 43203	Verdi Fitz		
	MORSE ROAD BRANCH Tel. 614-267-7551 1421 Morse Rd., 43224	Mrs. Ellen Palmer		
	NORTHERN LIGHTS BRANCH Tel. 614-267-3366 3431 Cleveland Ave., 43224	Dorothy Lammers		
	NORTHSIDE BRANCH Tel. 614-461-6533 1100 N. High St., 43201	Mrs. Della Daugherty		
	PARSONS BRANCH Tel. 614-461-6542 845 Parsons Ave., 43206	Mary Pettit		
	REYNOLDSBURG BRANCH Tel. 614-866-0075 7094 E. Main St., Reynoldsburg, O. 43068	Mrs. Catherine Kirkman		
	SHEPARD BRANCH Tel. 614-461-6535 2185 E. 5th Ave., 43219	Rubye Kyles		
	SOUTH HIGH BRANCH Tel. 614-497-9588 2912 S. High St., 43207	Mrs. Alma Kelly		
	WHITEHALL BRANCH Tel. 614-231-6552 4371 E. Broad St., 43213	Mrs. Judith Trishman		
	Conneaut 44030	THE CARNEGIE PUBLIC LIBRARY Tel. 216-593-1608 282 State St.	Mrs. Eila A. Lampi	Municipal (Ashtabula)
	Coshocton 43812	COSHOCTON PUBLIC LIBRARY Tel. 614-622-0956 655 Main St.	Kenneth Tewell	County District (Coshocton)
		WEST LAFAYETTE BRANCH Main St., W. Lafayette, O. 43835	Mrs. Nellie Guilliams	

PUBLIC LIBRARIES — CONTINUED

Place	Name of Library	Librarian	Organization (County)
Covington 45318	J. R. CLARKE PUBLIC LIBRARY Tel. 513-473-2226 212 E. Walnut St.	Mrs. Hilda L. Fullerton	School District (Miami)
Crestline 44827	CRESTLINE PUBLIC LIBRARY Tel. 419-683-3909 W. Bucyrus St.	Mrs. Janrose Frank	School District (Crawford)
Cuyahoga Falls 44221	TAYLOR MEMORIAL LIBRARY Tel. 216-928-2117 2015 Third St.	John C. Bender	Association (Summit)
Dayton 45402	DAYTON AND MONTGOMERY COUNTY PUBLIC LIBRARY Tel. 513-224-1651 215 E. Third St.	William Chait Director <i>John T. Thackery</i> <i>Robert E. Kingery</i> <i>Mrs. Louise I. Kidd</i> <i>Martha Bucher</i> <i>Theodore J. Nunn, Jr.</i> <i>Charlotte Leonard</i> <i>Mrs. Mildred Rucker</i> <i>Laura Jean Smith</i> <i>Donald T. Paul</i>	County District (Montgomery)
	<i>Assistant Director</i> <i>Coordinator, Community Relations Services</i> <i>and Personnel Recruiting</i> <i>Business Manager</i> <i>Head, Industry and Science Division</i> <i>Head, Non-print Media Center</i> <i>Coordinator, Children's Services</i> <i>Coordinator, Technical Processes</i> <i>Head, Social Sciences Division</i> <i>Head, Literature and Fine Arts Division</i>		
	BELMONT BRANCH Tel. 513-224-1651 1041 Watervliet Ave., 45420	Ruey-Hwa Chow	
	BROOKVILLE BRANCH Tel. 513-833-2553 19 Wolf Creek St., Brookville, O. 45309	Mrs. Lillian Wogoman	
	BURKHARDT AVE. BRANCH Tel. 513-224-1651 4680 Burkhardt Ave., 45431	Mrs. Linda Stoddart	
	DAYTON VIEW BRANCH Tel. 513-224-1651 1515 Salem Ave., 45406	Patricia E. Pine	
	EAST BRANCH Tel. 513-224-1651 2008 Wyoming St., 45410	Stanley D. Zell	
	ELECTRA C. DÖREN BRANCH Tel. 513-224-1651 701 Troy St., 45404	Stanley D. Zell	
	FT. MCKINLEY BRANCH Tel. 513-224-1651 3735 Salem Ave., 45406	Augustus C. Randall	
	HILLS & DALES BRANCH Tel. 513-224-1651 1584 W. Dorothy Lane, Kettering, O. 45409	Edward Mandell	
	HUBER HEIGHTS BRANCH Tel. 513-224-1651 6363 Brandt Pike, 45424	Treva Pickenpaugh	
	KETTERING-MORAVIAN BRANCH Tel. 513-224-1651 3496 Far Hills Ave., Kettering, O. 45429	Judith M. Elliott	
	MADDEN HILLS BRANCH Tel. 513-224-1651 2542 Germantown St., 45408	Mrs. Nancy Tanner	
	MIAMISBURG PUBLIC LIBRARY Tel. 513-866-1071 426 E. Central Ave., Miamisburg, O. 45342	Edward Mandell	

PUBLIC LIBRARIES — CONTINUED

Place	Name of Library	Librarian	Organization (County)	
Dayton 45402 (Cont'd)	NEW LEBANON BRANCH Tel. 513-687-2311 48 Main St., New Lebanon, O. 45345	Margaret L. Hauer		
	NORTHMONT BRANCH Tel. 513-836-1610 1025 Englewood Plaza, Englewood, O. 45322	Patricia E. Pine		
	NORTHTOWN-SHILOH BRANCH Tel. 513-224-1651 35 Bennington Dr., 45405	P. Michael Eifert		
	TROTWOOD BRANCH Tel. 513-837-1252 651 E. Main St., Trotwood, O. 45426	Margaret L. Hauer		
	VANDALIA BRANCH Tel. 513-898-6541 500 S. Dixie Dr., Vandalia, O. 45377	Carolyn Price		
	WEST CARROLLTON BRANCH Tel. 513-859-4011 10 E. Central Ave., W. Carrollton, O. 45449	Mrs. Anna G. Carr		
	WESTWOOD BRANCH Tel. 513-224-1651 3207 Hoover Ave., 45407	Mrs. Nancy Tanner		
	Defiance 43512	DEFIANCE PUBLIC LIBRARY Tel. 419-782-1456 320 Fort St.	Nellie Gary	Municipal (Defiance)
		JOHNSON MEMORIAL BRANCH Tel. 419-542-6411 R.R. 2, Hicksville, O. 43526	Mrs. Florence Tuttle	
	Delaware 43015	DELAWARE COUNTY DISTRICT LIBRARY Tel. 614-362-3861 101 N. Sandusky St.	Mrs. Cicely Judd	County District (Delaware)
Delphos 45833	DELPHOS PUBLIC LIBRARY Tel. 419-692-5419 West 2nd St.	Margaret Ellen Cauble	School District (Van Wert, Allen)	
Delta 43515	DELTA PUBLIC LIBRARY Tel. 419-822-3110 403 Main St.	Mrs. Carol Scherer	School District (Fulton)	
Deshler 43516	PATRICK HENRY SCHOOL DISTRICT PUBLIC LIBRARY Tel. 419-278-3616 Maple St.	Mrs. Alice C. Meyer	School District (Henry)	
	HAMLER PUBLIC Tel. 419-274-3821 Hamler, O. 43524	Mrs. Marcine Thomas		
	MALINTA BRANCH Tel. 419-256-7223 Malinta, O. 43535	Mrs. Roberta Russell		
Dola 45835	HARDIN NORTHERN PUBLIC LIBRARY Tel. 419-759-2331 School Bldg., R.R. 1	Lisa Rader	School District (Hardin, Hancock)	
Dover 44622	DOVER PUBLIC LIBRARY Tel. 216-343-6123 525 N. Walnut St.	Norman P. Wetzel	School District (Tuscarawas)	

PUBLIC LIBRARIES — CONTINUED

Place	Name of Library	Librarian	Organization (County)
East Cleveland 44112	EAST CLEVELAND PUBLIC LIBRARY Tel. 216-541-4128 14101 Euclid Ave.	Gloria J. Coles Acting Director <i>L. Jean Hoffman</i> <i>Sondra Constant</i>	School District (Cuyahoga)
	<i>Assistant Director, Branches</i>		
	<i>Head of Technical Services</i>		
	CALEDONIA BRANCH Tel. 216-451-8017 960 Caledonia Ave., Cleveland Hts., O. 44112	Lorraine Officer	
	NORTH BRANCH Tel. 216-851-4411 1425 Hayden Ave., 44112	Imogene Matheus	
East Liverpool 43920	CARNEGIE PUBLIC LIBRARY Tel. 216-385-2048 219 E. Fourth St.	Mrs. Beatrice Davidson	Municipal (Columbiana)
East Palestine 44413	EAST PALESTINE MEMORIAL PUBLIC LIBRARY Tel. 216-426-3778 309 N. Market St.	Mrs. Lillian Campbell	Municipal (Columbiana)
Eaton 45320	PREBLE COUNTY DISTRICT LIBRARY Tel. 513-456-4331 301 N. Barron St.	Mrs. Rebecca Wysong Library Manager	County District (Preble)
	CAMDEN BRANCH Tel. 513-452-3142 104 S. Main St., Camden, O. 45311	Mrs. Yolanda Murphy	
	EATON BRANCH Tel. 513-456-4331 301 N. Barron St., 45320	Mrs. Judy Abruzzo	
	NEW PARIS BRANCH Tel. 513-437-8352 115 N. Washington St., New Paris, O. 45347	Mrs. Esther Harter	
	WEST ALEXANDRIA BRANCH Tel. 513-839-4915 N. Main St., W. Alexandria, O. 45381	Mrs. Dorothy Gardner	
Elmore 43416	HARRIS-ELMORE PUBLIC LIBRARY Tel. 419-862-5274 300 Toledo St.	Mrs. Grace Luebke	School District (Ottawa)
	GENOA BRANCH Tel. 419-855-3380 Genoa, O. 43430	Mrs. Eleanor Richards	
Elyria 44035	ELYRIA PUBLIC LIBRARY Tel. 216-323-5747 320 Washington Ave.	Robert E. Saunter	Association (Lorain)
Euclid 44123	EUCLID PUBLIC LIBRARY Tel. 216-261-5300 631 E. 222nd St.	Joseph J. Bana	School District (Cuyahoga)
	<i>Assistant Director</i>	<i>Mrs. Yolan Ziessman</i>	
	<i>Clerk-Treasurer</i>	<i>Mrs. Mildred H. Jones</i>	
	<i>Head, Reference Department</i>	<i>Mrs. Joan Laszcz</i>	
	<i>Coordinator--Young Adult Services</i>	<i>Florence Bayles</i>	
	<i>Head, Technical Services</i>	<i>Margaret Davis</i>	

PUBLIC LIBRARIES — CONTINUED

Place	Name of Library	Librarian	Organization (County)
Euclid 44123 (Cont'd)	EUCLID CENTRAL BRANCH Tel. 216-531-0812 20701 Euclid, 44117	Mrs. Charcie Titus	
	UPSON BRANCH Tel. 216-731-1151 490 E. 260th St., 44132		
Fairport Harbor 44077	FAIRPORT PUBLIC LIBRARY Tel. 216-354-8191 335 Vine St.	Mrs. Rose P. Henninge	School District (Lake)
Fayette 43521	NORMAL MEMORIAL LIBRARY Tel. 419-237-2115 301 N. Eagle St.	Mrs. Verna Williams	School District (Fulton)
Findlay 45840	FINDLAY-HANCOCK COUNTY DISTRICT PUBLIC LIBRARY Tel. 419-422-1712 206 Broadway	George W. Stanbery	County District (Hancock)
Forest 45843	FOREST-JACKSON PUBLIC LIBRARY 117 East Lima St.	Mrs. Stella Edgington	School District (Hardin, Hancock, Wyandot)
Fort Recovery 45846	FORT RECOVERY PUBLIC LIBRARY Tel. 419-375-2869 Wayne St.	Mrs. Evelyn G. Snyder	School District (Mercer)
Fostoria 44830	KAUBISCH MEMORIAL PUBLIC LIBRARY Tel. 419-435-2813 205 Perry St.	Daniel W. McGinnis	Municipal (Seneca, Hancock, Wood)
Franklin 45005	FRANKLIN PUBLIC LIBRARY Tel. 513-746-5421 400 Anderson St.	Mrs. Edith Booher	School District (Warren)
Fremont 43420	BIRCHARD PUBLIC LIBRARY OF SANDUSKY COUNTY Tel. 419-332-1121 423 Croghan St.	Richard E. Gooch	County District (Sandusky, Seneca)
	GIBSONBURG BRANCH Tel. 419-637-2173 Gibsonburg, O. 43431		
	GREEN SPRINGS BRANCH Tel. 419-639-2014 217 N. Broadway, Green Springs, O. 44836		
	WOODVILLE BRANCH Tel. 419-849-2744 Woodville, O. 43469		
Galion 44833	GALION PUBLIC LIBRARY ASSOCIATION Tel. 419-468-3203 123 N. Market St.	Mrs. Olive Gill	Association (Crawford)
Gallipolis 45631	GALLIA COUNTY DISTRICT LIBRARY Tel. 614-446-0642 3rd Ave. & State St.	Jonathan E. Loudon	County District (Gallia)

PUBLIC LIBRARIES — CONTINUED

Place	Name of Library	Librarian	Organization (County)
Georgetown 45121	MARY P. SHELTON LIBRARY Tel. 513-378-3197 200 W. Grant Ave.	Mrs. Gladys Howard	School District (Brown)
Germantown 45327	GERMANTOWN-PUBLIC LIBRARY Tel. 513-855-4001 47 W. Center St.	Robert C. Ammerman	School District (Montgomery)
Girard 44420	GIRARD FREE LIBRARY Tel. 216-545-2508 105 E. Prospect St.	John W. Creager	Association (Trumbull)
Gnadenhutten 44629	GNADENHUTTEN PUBLIC LIBRARY OF THE INDIAN VALLEY SCHOOL DISTRICT Tel. 614-254-9224 160 N. Walnut St.	Mrs. Betty R. Padgitt	School District (Tuscarawas)
Grafton 44044	GRAFTON PUBLIC LIBRARY Tel. 216-926-5953 983 Main St.	Mrs. Dorothy Snedaker	School District (Lorain)
Grandview Heights (Columbus) 43212	GRANDVIEW HEIGHTS PUBLIC LIBRARY Tel. 614-486-2951 1685 W. First Ave.	Mrs. Kathryn Hannon	School District (Franklin)
Granville 43023	GRANVILLE PUBLIC LIBRARY Tel. 614-587-0196 217 E. Broadway	Judith A. Jones	Association (Licking)
Gratis 45330	MARION LAWRENCE MEMORIAL LIBRARY Municipal Building, Franklin St.	Mrs. Dorothy Emerick	Municipal (Preble)
Greenville 45331	GREENVILLE PUBLIC LIBRARY Tel. 513-548-3915 520 Sycamore St.	Mrs. Susan M. Allen	School District (Darke)
Grove City 43123	GROVE CITY PUBLIC LIBRARY Tel. 614-875-6716 35 E. Park St.	Linda A. Litzinger Acting Director	School District (Franklin)
	HARRISBURG BRANCH Tel. 614-877-4065 1036 High St., Harrisburg, O. 43126	Irene Miller	
	FRANKLIN BRANCH Tel. 614-274-8478 973 Harrisburg Pike, Columbus, O. 43223	Judy Thornton	
	PRAIRIE BRANCH Tel. 614-878-1301 4740 W. Broad St., Columbus, O. 43228	Jan Niepert	
Hamilton 45011	LANE PUBLIC LIBRARY Tel. 513-894-7156 300 N. Third St.	Edward R. Dax	School District (Butler)

PUBLIC LIBRARIES — CONTINUED

Place	Name of Library	Librarian	Organization (County)
Hamilton 45011 (Cont'd)	<i>Assistant Director and Head of Adult Services</i>	<i>Mrs. Patricia Newton</i>	
	<i>Head, Children's Department</i>	<i>Mrs. Joanna Julliard</i>	
	<i>Head, Catalog & Technical Processes</i>	<i>Ellen Sobers</i>	
	<i>Head, Bookmobile Services</i>	<i>Mrs. Alice Hoover</i>	
	COMMUNITY CENTER BRANCH		
	Tel. 513-893-4086		
	1140 S. Front St., 45015	Mrs. Georgia Flenoury	
	FAIRFIELD BRANCH		
	Tel. 513-895-7148		
	Wessel Dr., Fairfield, O. 45014	Mrs. Mary C. Jackson	
LINDENWALD BRANCH			
Tel. 513-893-4691			
2531 Pleasant Ave., 45015	Mrs. Cora Baker		
OXFORD BRANCH			
Tel. 513-523-2366			
E. Park Place, Oxford, O. 45056	Mrs. Patricia T. Straker		
Hillsboro 45133	HIGHLAND COUNTY DISTRICT LIBRARY		
	Tel. 513-393-3114		
	10 Willettsville Pike	Mrs. Helen Satterfield	County District (Highland)
	GREENFIELD BRANCH		
	Tel. 513-981-3772		
	300 E. Jefferson St., Greenfield, O. 45123	Mrs. Alice Hartley	
	LEESBURG BRANCH		
	Tel. 513-780-7295		
	Leesburg, O. 45135	Mrs. Jane Van Pelt	
	LYNCHBURG BRANCH		
Tel. 513-364-2511			
Lynchburg, O. 45142	Mrs. Martha Wilkin		
Hiram 44234	PORTAGE COUNTY DISTRICT LIBRARY		
	Tel. 216-569-3266		
	6813 Wakefield Rd.	W. David Voorhees	County District (Portage)
	AURORA MEMORIAL		
	Tel. 216-562-6502		
	115 E. Aurora Rd., Aurora, O. 44202	Mrs. Mary Johnson	
	MOGADORE BRANCH		
	Tel. 216-628-9228		
	1 S. Cleveland Rd., Mogadore, O. 44260	Mrs. Rosann Anderson	
	WINDHAM BRANCH		
Tel. 216-326-3145			
Main St., Windham, O. 44288	Mrs. Pamela Johnson		
Holgate 43527	HOLGATE COMMUNITY LIBRARY		
	Tel. 419-264-5231		
	Corner of Wilhelm and Frazier	Mrs. Betty Johnson	School District (Henry)
HOLGATE COMMUNITY BRANCH			
159 Wilhelm St., Holgate, O. 43527	Erna Barnes		
Homer 43027	HOMER PUBLIC LIBRARY		
	Tel. 614-892-2020		
South St.	Mildred Dixon	Township (Licking)	
Hubbard 44425	HUBBARD PUBLIC LIBRARY		
	Tel. 216-534-3512		
436 W. Liberty St.	Wanda J. Malin	School District (Trumbull)	
Hudson 44236	HUDSON LIBRARY AND HISTORICAL SOCIETY		
	Tel. 216-653-6658		
22 Aurora St.	Thomas L. Vince	Association (Summit)	

PUBLIC LIBRARIES — CONTINUED

Place	Name of Library	Librarian	Organization (County)
Huron 44839	HURON PUBLIC LIBRARY Tel. 419-433-5009 333 Williams St.	Mrs. Erma I. Dunn	School District (Eric)
Ironton 45638	BRIGGS LAWRENCE COUNTY PUBLIC LIBRARY Tel. 614-532-1124 321 S. 4th St.	Eloise M. McKenna	County (Lawrence)
	CHESAPEAKE PUBLIC LIBRARY Tel. 614-867-4117 409 3rd Ave., Chesapeake, O. 45619	Harriette Ramsey	
Jackson 45640	JACKSON PUBLIC LIBRARY Tel. 614-286-2609 Broadway St.	Peter Semple	Municipal (Jackson)
Jefferson 44047	HENDERSON MEMORIAL LIBRARY ASSOCIATION Tel. 216-576-3761 54 E. Jefferson St.	Susan Masirovits	Association (Ashtabula)
Johnsville, see Shauck			
Kent 44240	KENT FREE LIBRARY Tel. 216-673-4414 312 W. Main St.	Carmen Z. Celigoj	School District (Portage)
Kenton 43326	HARDIN COUNTY DISTRICT LIBRARY Tel. 419-673-2278 325 E. Columbus St.	Judith Wilson	County District (Hardin)
Kingsville 44048	KINGSVILLE PUBLIC LIBRARY Tel. 216-224-0239 Academy St., P.O. Box H	Mrs. Bonnavere Parker	School District (Ashtabula)
Kinsman 44428	FREE PUBLIC LIBRARY Tel. 216-876-2461 6420 Church St.	Gladys E. Trosper	School District (Trumbull)
Kirtland (Willoughby) 44094	KIRTLAND PUBLIC LIBRARY Tel. 216-256-3747 9189 Chillicothe Rd.	Mrs. Deloris C. Parsons	School District (Lake)
Lakewood 44107	LAKWOOD PUBLIC LIBRARY Tel. 216-226-8275 15425 Detroit Ave.	Mrs. Jane E. Heath	School District (Cuyahoga)
	<i>Head, Main Library</i>	<i>Hildegard Boehm</i>	
	<i>Head, Reference, Business & Technology</i>	<i>Daniel W. Hagelin</i>	
	<i>Head, Children's Services</i>	<i>Treva Fredericks</i>	
	<i>Media Specialist</i>	<i>Eugene Hatch</i>	
	MADISON BRANCH Tel. 216-228-7428 13229 Madison Ave., 44058	Christina Atzberger	
Lancaster 43130	FAIRFIELD COUNTY DISTRICT LIBRARY Tel. 614-653-2745 Main & Broad Sts.	Mrs. Mina I. Kinnane	County District (Fairfield)

PUBLIC LIBRARIES — CONTINUED

Place	Name of Library	Librarian	Organization (County)
Lancaster 43130 (Cont'd)	BREMEN-RUSHCREEK BRANCH		
	Tel. 614-569-7246		
	132 1/2 N. Mulberry St., Bremen, O. 43107	Mrs. Laura Cottrill	
	GRILEY MEMORIAL BRANCH		
	Tel. 614-862-8505		
	209 E. Market St., Baltimore, O. 43105	Angeline Ring	
	WEST BRANCH		
	Tel. 614-653-2512		
	503 Lenwood Lane, 43130	Agnes Marshall	
Lebanon 45036	LEBANON PUBLIC LIBRARY		
	Tel. 513-932-4725		
	101 S. Broadway	Mrs. Geraldine Noble	Municipal (Warren)
	MASON PUBLIC		
	Tel. 513-398-2711		
	314 W. Main St., Mason, O. 45040	Mrs. Verna Niederman	
Leetonia 44431	COMMUNITY PUBLIC LIBRARY		
	Tel. 216-427-6635		
	24 Walnut Sts.	Mrs. Esther M. Cullinan	School District (Columbiana)
	BROWN MEMORIAL LIBRARY		
Lewisburg 45338	Tel. 513-962-2377		
	101 S. Commerce St.	Rosemary Waltman	Municipal (Preble)
Liberty Center 43532	LIBERTY CENTER PUBLIC LIBRARY		
	Tel. 419-533-5721		
	East Street	Mrs. Edna E. Rigal	School District (Henry)
	LIMA PUBLIC LIBRARY		
Lima 45801	Tel. 419-228-5113		
	650 W. Market St.	John N. Storck	School District (Allen)
	<i>Assistant Director & Head, Catalog Department</i>	<i>Mrs. Mary Ann Sadlier</i>	
	<i>Head, Audio-Visual</i>	<i>Cathy Woodward</i>	
	<i>Head, Children's</i>	<i>Mildred Kirk</i>	
	<i>Head, Circulation</i>	<i>Mrs. Mildred Krauss</i>	
	<i>Head, Extension</i>	<i>Virginia Brackney</i>	
	<i>Head, Reference</i>	<i>Frances Burnette</i>	
	<i>Head, Community Services</i>	<i>Corene Newby</i>	
	CAIRO BRANCH		
Cairo, O. 45820	Mrs. Audrey Earl		
ELIDA BRANCH			
Elida, O. 45807	Marjorie Shenk		
GOMER BRANCH			
Gomer, O. 45801	Mrs. Sue Williams		
HARROD BRANCH			
Harrod, O. 45850	Mrs. Zelma Young		
LAFAYETTE BRANCH			
Lafayette, O. 45854	Mrs. Maxine Holman		
SPENCERVILLE BRANCH			
Spencerville, O. 45887	Mrs. Anna Whittenburg		
Lisbon 44432	LEPPER LIBRARY		
	Tel. 216-424-3117		
	303 E. Lincoln Way	Mrs. Jeannette Richardson	Association (Columbiana)
	LOGAN-HOCKING COUNTY DISTRICT LIBRARY		
Logan 43138	Tel. 614-385-2348		
	120 E. Main St.	Frances Miller Acting Librarian	County District (Hocking)

PUBLIC LIBRARIES — CONTINUED

Place	Name of Library	Librarian	Organization (County)
London 43140	LONDON PUBLIC LIBRARY Tel. 614-852-9543 20 E. First St.	Mrs. Olive Matz	School District (Madison)
Lorain 44052	LORAIN PUBLIC LIBRARY Tel. 216-244-1192 351 Sixth St.	Richard E. Willson	School District (Lorain)
	<i>Assistant Director & Supervisor of County</i>		
	<i>Extension</i>	Pauline Demaree	
	<i>Head, Children's</i>	Valerie Smith	
	<i>Head, Technical Processing</i>	Edward Seely	
	<i>Head, Film and Circulation</i>	Mrs. Mary Conser	
	<i>Clerk-Treasurer</i>	Mrs. Elene Mayer	
	AVON BRANCH Tel. 216-934-4743 36923 Detroit Rd., Avon, O. 44011	Mrs. David Blair	
	COLUMBIA BRANCH Tel. 216-236-2151 13824 W. River Rd., Columbia Station, O. 44028	Mrs. Frank Fetchet	
	NORTH RIDGEVILLE BRANCH Tel. 216-327-8326 7085 Avon-Beldon Rd., N. Ridgeville, O. 44039	Mrs. Clarence Wollerman	
	DOMONKAS PUBLIC Tel. 216-949-7410 4125 E. Lake Rd., Sheffield Lake, O. 44054	Mrs. Claude Coller	
	SOUTH BRANCH Tel. 216-277-5672 3012 Grove Ave., 44055	Kenneth Cromer	
Loudonville 44842	LOUDONVILLE PUBLIC LIBRARY Tel. 419-994-3395 211 W. Main St.	Mrs. Kathryn Lewis	School District (Ashland)
Louisville 44641	LOUISVILLE SCHOOL DISTRICT PUBLIC LIBRARY Tel. 216-875-1696 700 Lincoln Ave.	Mary Louise Lowe	School District (Stark)
McArthur 45651	HERBERT WESCOAT MEMORIAL LIBRARY Tel. 614-596-5691 122 W. Main St.	Mrs. Jeannette Grim	County District (Vinton)
McComb 45858	McCOMB PUBLIC LIBRARY Tel. 419-293-5425 Todd and South St.	Mrs. Miriam Rader	School District (Hancock)
McConnelsville 43756	KATE LOVE SIMPSON-MORGAN COUNTY LIBRARY Tel. 614-962-2533 358 E. Main St.	Mrs. Janet W. Hoch	County District (Morgan)
	CHESTERHILL BRANCH Chester, O. 43728	Judy Simmons	
Madison 44057	MacKENZIE MEMORIAL PUBLIC LIBRARY Tel. 216-428-2189 6111 Middle Ridge Rd.	Mrs. Barbara Loomis	School District (Lake)
Manchester 45144	OHIO VALLEY LOCAL DISTRICT FREE PUBLIC LIBRARY Tel. 513-549-3359 4th Street	Julia Lang Downey	School District (Adams)

PUBLIC LIBRARIES — CONTINUED

Place	Name of Library	Librarian	Organization (County)
Manchester 45144 (Cont'd)	PEEBLES BRANCH LIBRARY Tel. 513-587-2085 157 High St., Peebles, O. 45660	Cathie Hilterbran	
Mansfield 44902	MANSFIELD PUBLIC LIBRARY Tel. 419-524-1041 — 522-3631 43 W. Third St.	A. T. Dickinson, Jr.	School District (Richland)
	<i>Assistant Librarian</i>	Richard E. Allwardt	
	<i>Coordinator—Work with Children and Young People</i>	Mrs. Betty Greenick	
	<i>Coordinator—County Extension Service</i>	Marion P. Jacobs	
	BELLVILLE BRANCH Tel. 419-886-3811 Box 305, Bellville, O. 44813	Mrs. Joetta Roberts	
	BUTLER BRANCH Tel. 419-883-2220 Butler, O. 44822	Mrs. LaVerne Kindt	
	LEXINGTON BRANCH Tel. 419-884-2500 Box 421, Lexington, O. 44904	Mrs. Sally Mersing	
	PLYMOUTH BRANCH Tel. 419-687-5655 183 W. Broadway, Plymouth, O. 44865	Mrs. Lois Cashman	
Marietta 45750	WASHINGTON COUNTY PUBLIC LIBRARY Tel. 614-373-1057 615 Fifth St.	Mark Neyman	County District (Washington)
	BELPRE BRANCH Tel. 614-423-8381 2012 Washington St., Belpre, O. 45714	Mrs. Bernice Hayes	
	LYMAN POMEROY BEVERLY BRANCH Tel. 614-984-4060 Corner 5th & McIntosh Sts., Beverly, O. 45715	Mrs. Jean Coleman	
	NEW MATAMORAS BRANCH Tel. 614-865-3386 New Matamoras, O. 45767	Doris Miller	
Marion 43302	CARNEGIE PUBLIC LIBRARY Tel. 614-383-3191 244 S. Main St.	Janet Berg	School District (Marion)
	CALEDONIA PUBLIC LIBRARY Tel. 419-845-3666 Caledonia, O. 43314	Mrs. Marguerite Dice	
	HENKLE & HOLLIDAY MEMORIAL Tel. 614-499-3066 LaRue, O. 43332	Mrs. Ruth Fields	
	PROSPECT PUBLIC LIBRARY Tel. 614-494-2684 Prospect, O. 43342	Mrs. Iris Fox	
Martins Ferry 43935	MARTINS FERRY PUBLIC LIBRARY Tel. 614-633-0314 20 S. Fifth St.	Robert Wanzilak	School District (Belmont)
	BETHESDA PUBLIC LIBRARY Bethesda, O. 43719	Helen Sidebottom	
	BRIDGEPORT BRANCH Tel. 614-635-2563 Bridgeport, O. 43912	Mrs. Dorothy Stidd	

PUBLIC LIBRARIES — CONTINUED

Place	Name of Library	Librarian	Organization (County)
Martins Ferry 43935 (Cont'd)	FLUSHING PUBLIC LIBRARY		
	Flushing, O. 43977	Mrs. Irene Rinkes	
	NEFFS PUBLIC LIBRARY		
	Neffs, O. 43940	Della Demkowicz	
	POWATAN POINT BRANCH		
	Powatan Point, O. 43942	Mrs. Wanda Armann	
	SHADYSIDE PUBLIC LIBRARY		
	Tel. 614-676-0506 Shadyside, O. 43947	Virginia Hughes	
Marysville 43040	MARYSVILLE SCHOOL DISTRICT PUBLIC LIBRARY		
	Tel. 513-642-1876 231 S. Court St.	Pauline McLaughlin Acting Librarian	School District (Union)
	RAYMOND PUBLIC LIBRARY		
	Tel. 513-246-3475 Main St., Raymond, O. 43067	Mrs. Marie Johnson	
Massillon 44646	MASSILLON PUBLIC LIBRARY		
	Tel. 216-832-9831 208 Lincoln Way E.	Ethel Conrad	School District (Stark)
	WEST SIDE BRANCH		
	Tel. 216-833-4217 628 Tremont St., S.W., 44646	Mrs. Rella Potts	
	BREWSTER BRANCH		
	Tel. 216-767-3913 425 W. Fifth, Brewster, O. 44613	Mrs. Marian Compan	
	NAVARRE BRANCH		
	Tel. 216-879-2122 148 N. Main, Navarre, O. 44662	Mrs. Janice Mazzaferri	
Mechanicsburg 43044	MECHANICSBURG PUBLIC LIBRARY		
	Tel. 513-834-5404 S. Main St.	Mrs. Betty J. Timmons	School District (Champaign)
Medina 44256	FRANKLIN SYLVESTER LIBRARY		
	Tel. 216-723-7034 210 S. Broadway	Ronald Tollafeld	School District (Medina)
	BRUNSWICK BRANCH		
	Tel. 216-225-2770 Brunswick Plaza, Brunswick, O. 44212	Marilyn Roe	
	HINCKLEY BRANCH		
	Tel. 216-278-4271 1634 Center Rd., Hinckley, O. 44233	Shirley Ioanes	
	LODI BRANCH		
	Tel. 216-948-1885 111 Wooster St., Lodi, O. 44254	Mrs. Thelma Weaver	
	SEVILLE BRANCH		
	Tel. 216-769-2852 Seville, O. 44273	Mrs. Virginia Mason	
Mentor 44060	MENTOR PUBLIC LIBRARY		
	Tel. 216-255-8811 821 S. Mentor Ave.	Mrs. Mary Louise Buckley	School District (Lake)
	HEADLANDS BRANCH		
	Tel. 216-257-2000 4700 Corduroy Rd.	Mrs. Marion Heintz	
	LAKE BRANCH		
	Tel. 216-257-2512 5828 Andrews Rd.	Mrs. Janet Mannino	

PUBLIC LIBRARIES — CONTINUED

Place	Name of Library	Librarian	Organization (County)
Metamora 43540	METAMORA VILLAGE PUBLIC SCHOOL DISTRICT LIBRARY Tel. 419-644-2771 253 Maple St.	Mrs. Sarah Semmler	School District (Fulton)
Middletown 45042	MIDDLETOWN FREE PUBLIC LIBRARY Tel. 513-424-1251 1320 First Ave.	Arthur M. Wolman	Municipal (Butler)
	TRENTON BRANCH Tel. 513-988-9050 17 E. State St., Trenton, O. 45067	Mrs. Debra Metcalf	
	UNION TOWNSHIP BRANCH Tel. 513-777-3131 9309 Cincinnati-Columbus Rd., W. Chester, O. 45069	Peg Beatty	
Milan 44846	MILAN PUBLIC LIBRARY AND BERLIN TOWNSHIP PUBLIC LIBRARY OF THE BERLIN-MILAN LOCAL SCHOOL DISTRICT Tel. 419-499-4117 East Church St.	Wilson Couch	School District (Eric, Huron)
	BERLIN TOWNSHIP PUBLIC LIBRARY Tel. 419-588-2250 4 E. Main St., Berlin Heights, O. 44814	Mrs. Esther Schedley	
Millersburg 44654	HOLMES COUNTY DISTRICT PUBLIC LIBRARY Tel. 216-674-5974 10 W. Jackson St.	Mrs. Helen Cavanaugh	County District (Holmes)
	BERLIN CHILDREN'S BRANCH Berlin, O. 44610	Vera Wengerd	
	HOLMESVILLE BRANCH Holmesville, O. 44633	Mrs. Virginia Koenig	
	KILLBUCK BRANCH Killbuck, O. 44637	Mrs. Marjorie Allison	
	NASHVILLE BRANCH Nashville, O. 44661	Pat Leppla	
	CHESTNUT RIDGE BRANCH Walnut Creek, O. 44687	Mrs. Irene Kendle	
Minerva 44657	MINERVA PUBLIC LIBRARY Tel. 216-868-5373 401 N. Market St.	Mrs. Bertha E. Hawn	School District (Stark, Carroll, Columbiana)
Monroeville 44847	MONROEVILLE PUBLIC LIBRARY Tel. 419-465-2035 34 Monroe St.	Mrs. Mildred Tyler	School District (Huron)
Montpelier 43543	MONTPELIER PUBLIC LIBRARY Tel. 419-485-3287 216 E. Main St.	Mrs. Mae Geesey	School District (Williams)
Morrow 45152	SALEM TOWNSHIP PUBLIC LIBRARY Tel. 513-899-2588 525 W. Pike St.	Mrs. Jerri Short	Township (Warren)
Mt. Gilead 43338	MT. GILEAD FREE PUBLIC LIBRARY Tel. 419-946-4046 E. High St.	Mrs. Marie Fate	Association (Morrow)
Mt. Sterling 43143	MT. STERLING PUBLIC LIBRARY Tel. 614-869-2430 60 W. Columbus St.	Medrith Galbreath	School District (Madison)

PUBLIC LIBRARIES — CONTINUED

Place	Name of Library	Librarian	Organization (County)	
Mt. Vernon 43050	MT. VERNON PUBLIC LIBRARY Tel. 614-392-8671 201 N. Mulberry St.	Edwina Fitzgerald	School District (Knox)	
	DANVILLE BRANCH Tel. 614-599-6216 Danville, O. 43014	Mrs. Josephine Blue		
	DENNIS MEMORIAL BRANCH Tel. 614-694-2046 Fredericktown, O. 43019	Mrs. Marjorie Ackerman		
	Mt. Victory 43340	RIDGEMONT PUBLIC LIBRARY 106-108 E. Taylor St.	Luella King	School District (Hardin, Logan)
		RIDGEWAY BRANCH Main St., Ridgeway, O. 43345	Virginia France	
Napoleon 43545	NAPOLEON PUBLIC LIBRARY Tel. 419-592-2531 310 W. Clinton St.	L. Ada Wells	School District (Henry)	
	McCLURE COMMUNITY LIBRARY Haley St., McClure, O. 43534	L. Ada Wells		
Nelsonville 45764	NELSONVILLE PUBLIC LIBRARY Tel. 614-753-2118 45 Public Square	Helen W. Young	School District (Athens)	
	ATHENS PUBLIC LIBRARY - Tel. 614-593-6845 25 W. Washington St., Athens, O. 45701	Miriam McKee		
	CHAUNCEY PUBLIC LIBRARY Tel. 614-797-2512 48 Converse St., Chauncey, O. 45719	Lois Simpson		
	GLOUSTER PUBLIC LIBRARY Tel. 614-767-3959 34 High St., Glouster, O. 45732	Mrs. Jean Bestara		
	New Carlisle 45344	NEW CARLISLE PUBLIC LIBRARY Tel. 513-845-4011 227 S. Main St.	Mrs. Vesta Wisler	School District (Clark)
	New Lexington 43764	PERRY COUNTY DISTRICT LIBRARY Tel. 614-342-1077 113 S. Main St.	Raymond Mulhern	County District (Perry)
	<i>Library Manager</i>	<i>Mrs. Mildred Flora</i>		
	CORNING BRANCH Corning, O. 43730	Mrs. Lena Fenneken		
	CROOKSVILLE BRANCH Tel. 614-982-4821 Crooksville, O. 43731	Mrs. Julia Lee Anderson		
	JUNCTION CITY BRANCH Junction City, O. 43748	Mrs. Margaret N. Nangle		
	SHAWNEE BRANCH Shawnee, O. 43782	Sue Peart		
	SOMERSET BRANCH Somerset, O. 43783	Mrs. Rhea Scallan		
	THORNVILLE BRANCH Tel. 614-246-5133 Thornville, O. 43076	Mrs. Helen Koehler		

PUBLIC LIBRARIES — CONTINUED

Place	Name of Library	Librarian	Organization (County)
New London 44851	NEW LONDON SCHOOL DISTRICT LIBRARY Tel. 419-929-3981 67 S. Main St.	Virginia W. White	School District (Huron)
New Madison 45346	NEW MADISON PUBLIC LIBRARY Tel. 513-996-1741 202 S. Main St.	Mrs. Virginia R. Miller	School District (Darke)
New Philadelphia 44663	NEW PHILADELPHIA-TUSCARAWAS COUNTY DISTRICT LIBRARY Tel. 216-364-4474 -- 364-4475 121 Fair Ave., N.W.	Clark S. Lewis	County District (Tuscarawas)
	BOLIVAR BRANCH Tel. 216-874-2720 Bolivar, O. 44612	Mrs. Janet Gordon	
	EMMA HUBER MEMORIAL BRANCH Tel. 216-878-5711 Strasburg, O. 44680	Mrs. Nora Garber	
	SUGARCREEK BRANCH Tel. 216-852-2813 Sugar creek, O. 44681	Mrs. Edith Harrison	
	TUSCARAWAS BRANCH Tel. 614-922-4183 Tuscarawas, O. 44682	Mrs. Gertrude Romig	
New Straitsville 43766	NEW STRAITSVILLE PUBLIC LIBRARY Railroad St.	Mrs. Elizabeth Duffy	School District (Perry)
Newark 43055	NEWARK PUBLIC LIBRARY Tel. 614-345-8972 -- 345-1750 88 W. Church St.	James Hafer	School District (Licking)
	HEBRON BRANCH Hebron, O. 43025	Mrs. Patricia Walters	
	JOHNSTOWN BRANCH Tel. 614-967-2982 Johnstown, O. 43031	Mrs. Shirley Bean	
	EMERSON MILLER BRANCH Tel. 614-344-2858 990 W. Main St., Newark, O. 43055	Mrs. Lorraine Langlois	
	UTICA BRANCH Tel. 614-892-2400 Utica, O. 43080	Mrs. Bernice Darling	
Newcomerstown 43832	NEWCOMERSTOWN PUBLIC LIBRARY Tel. 614-498-8228 123 N. Bridge St.	Mrs. Aileen Glazer	School District (Tuscarawas)
Newton Falls 44444	NEWTON FALLS PUBLIC LIBRARY Tel. 216-872-1282 N. Center St.	Mrs. Lois Wynkoop	School District (Trumbull)
Niles 44446	McKINLEY MEMORIAL LIBRARY Tel. 216-652-1704 40 N. Main St.	C. B. Stout	School District (Trumbull)
North Baltimore 45872	NORTH BALTIMORE PUBLIC LIBRARY Tel. 419-257-6601 230 N. Main St.	John W. P. Storck	School District (Wood)

PUBLIC LIBRARIES — CONTINUED

Place	Name of Library	Librarian	Organization (County)
North Canton 44720	NORTH CANTON PUBLIC LIBRARY Tel. 216-499-4712 185 N. Main St.	Mrs. Carolyn C. Wilcox	School District (Stark)
	GREENTOWN BRANCH Tel. 216-499-3971 3300 Myers St., N.W., Greentown, O. 44630	Mrs. Jean Shelly	
Norwalk 44857	NORWALK PUBLIC LIBRARY Tel. 419-668-6063 46 W. Main St.	Mrs. Enid Denham	School District (Huron)
Oak Harbor 43449	OAK HARBOR PUBLIC LIBRARY Tel. 419-898-5761 147 W. Main St.	Mrs. Kathryn Slates	Municipal (Ottawa)
Oak Hill 45656	OAK HILL PUBLIC LIBRARY Tel. 614-682-6457 316 W. Main St.	Mrs. Thelma T. Davis	School District (Jackson)
Oakwood (Dayton) 45419	WRIGHT LIBRARY Tel. 513-294-7171 1700 Far Hills Ave.	Mrs. Thelma Yakura	School District (Montgomery)
Oberlin 44074	OBERLIN PUBLIC LIBRARY Tel. 216-774-1221, Ext. 5110 52 W. Lorain St.	Harold A. Olsen	Municipal** (Lorain)
		Acting Librarian	
Orrville 44667	ORRVILLE PUBLIC LIBRARY Tel. 216-682-0506 230 N. Main St.	Mrs. Eleanor E. Wilson	School District (Wayne)
Orwell 44076	ORWELL PUBLIC LIBRARY Tel. 216-437-6545 37 E. Main	Mrs. Marcella Prior	Association (Ashtabula)
Ottawa 45875	PUTNAM COUNTY DISTRICT LIBRARY Tel. 419-523-3747 364 E. Main St.	Hildred Safford	County District (Putnam)
	COLUMBUS GROVE BRANCH 111 W. Sycamore St., Columbus Grove, O. 45830	Sara Radabaugh	
Painesville 44077	MORLEY LIBRARY Tel. 216-352-3583 184 Phelps St.	Mrs. Alice E. Wright	County District (Lake)
Pataskala 43062	PATASKALA PUBLIC LIBRARY Tel. 614-927-9986 101 S. Vine St.	Mrs. Wilma J. Rose	School District (Licking)
Paulding 45879	PAULDING COUNTY CARNEGIE LIBRARY Tel. 419-399-2032 205 S. Main St.	Ronald J. Schink	County (Paulding)

PUBLIC LIBRARIES — CONTINUED

Place	Name of Library	Librarian	Organization (County)
Pemberville 43450	PEMBERVILLE PUBLIC LIBRARY Tel. 419-287-4012 375 E. Front	Ronald J. Schink	School District (Wood)
	STONY RIDGE BRANCH Tel. 419-837-5948 Stony Ridge, O. 43463	Virginia Camp	
Peninsula 44264	PENINSULA LIBRARY Tel. 216-657-2291 6105 Riverview Rd.	Fredericka Hagerty	Association (Summit)
Perry 44081	PERRY PUBLIC LIBRARY Tel. 216-259-3300 3753 Main St.	Mrs. Betty Waltrnan	Association (Lake)
Perrysburg 43551	WAY PUBLIC LIBRARY Tel. 419-874-3135 101 E. Indiana Ave.	Mrs. Phyllis Gallo	Municipal (Wood)
Pickerington 43147	PICKERINGTON PUBLIC LIBRARY Tel. 614-837-4104 15 E. Columbus	Bonnie F. Boggs	School District (Fairfield)
Piqua 45356	FLESH PUBLIC LIBRARY Tel. 513-773-6753 124 W. Greene St.	Wallace White	School District (Miami)
Plain City 43064	PLAIN CITY SCHOOL DISTRICT LIBRARY Tel. 614-873-4912 245 W. Main	Jane Taylor	School District (Madison, Union)
Pomeroy 45769	MEIGS LOCAL SCHOOL DISTRICT PUBLIC LIBRARY Tel. 614-992-5813 200 E. Second St.	Susan L. Fleshman	School District (Meigs)
	MIDDLEPORT BRANCH Tel. 614-992-5713 178 S. Third Ave., Middleport, O. 45760	Christina Graeser	
Port Clinton 43452	IDA RUPP PUBLIC LIBRARY Tel. 419-732-3212 310 Madison St.	Mrs. Jeanne Deems	School District (Ottawa)
Portsmouth 45662	PORTSMOUTH PUBLIC LIBRARY Tel. 614-354-7506 1220 Gallia St.	Charles T. Cook Acting Librarian	Municipal (Scioto)
	NEW BOSTON BRANCH Tel. 614-456-4412 408 Park Ave., New Boston, O. 45663	Mrs. Ida Jennings	
	WEST PORTSMOUTH BRANCH Tel. 614-858-2591 Fifth & Rapp Sts., West Portsmouth, O. 45662	Mrs. Rosalind Horn	
	WHEELERSBURG BRANCH Tel. 614-574-6116 8108 Gallia St., Wheelersburg, O. 45694	Mrs. Velma Toler	

PUBLIC LIBRARIES — CONTINUED

Place	Name of Library	Librarian	Organization (County)
Ravenna 44266	REED MEMORIAL LIBRARY Tel. 216-296-6526 167 E. Main St.	Phyllis Cettomai	School District (Portage)
Richwood 43344	RICHWOOD PUBLIC LIBRARY 4 E. Ottawa St.	Mrs. Cuma McDaniel	School District (Union)
Ridgeway, See Mt. Victory			
Ripley 45167	UNION TOWNSHIP PUBLIC LIBRARY Tel. 513-392-4871 27 Main	Mrs. Bette J. Plymesser Acting Librarian	Township (Brown)
Rock Creek 44084	ROCK CREEK PUBLIC LIBRARY Tel. 216-563-3340 High St.	Esther K. Masirovits	School District (Ashtabula)
Rockford 45882	ROCKFORD CARNEGIE LIBRARY Tel. 419-363-2630 162 S. Main St.	Marcia Winscott	School District (Mercer)
Rocky River 44116	ROCKY RIVER PUBLIC LIBRARY Tel. 216-333-7610 198 ¹ / ₂ Riverview Ave.	George W. Scherma	School District (Cuyahoga)
Rossford 43460	ROSSFORD PUBLIC LIBRARY Tel. 419-666-0924 720 Dixie Highway	Michael French	School District (Wood)
Sabina 45169	SABINA PUBLIC LIBRARY Tel. 513-584-2319 99 N. Howard St.	Joyce Elaine Smith	School District (Clinton)
St. Clairsville 43950	ST. CLAIRSVILLE PUBLIC LIBRARY Tel. 614-695-2062 108 W. Main St.	Mrs. Amelia Matusek	School District (Belmont)
St. Marys 45885	COMMUNITY PUBLIC LIBRARY Tel. 419-394-4200 103 E. Spring St.	Mrs. Joy Johnson	School District (Auglaize)
St. Paris 43072	JOHNSON-ST. PARIS PUBLIC LIBRARY Tel. 513-663-4349 127 E. Main St.	Mrs. Mary Ann Stockton ...	School District (Champaign)
Salem 44460	SALEM PUBLIC LIBRARY Tel. 216-332-0042 821 E. State St.	Robert W. Audretsch	School District (Columbiana)
Sandusky 44870	LIBRARY ASSOCIATION OF SANDUSKY Tel. 419-625-3834 Columbus Ave. and W. Adams St.	Mary McCann	Association (Erie)

PUBLIC LIBRARIES — CONTINUED

Place	Name of Library	Librarian	Organization (County)
Sandusky 44870 (Cont'd)	CASTALIA BRANCH Tel. 419-684-7777 Castalia, O. 44824	Mrs. Lucille Schwochow	
	KELLYS ISLAND BRANCH Kellys Island, O. 43438	Mrs. Iola Riedy	
Shaker Heights 44120	SHAKER HEIGHTS PUBLIC LIBRARY Tel. 216-991-2030 3450 Lee Rd.	Mrs. Barbara Luton	School District (Cuyahoga)
	BERTRAM WOODS BRANCH Tel. 216-991-2421 20600 Fayette Rd., 44122 /	Mrs. Dorothy Schaffner	
Shauck 43349	PERRY WOOD MEMORIAL PUBLIC LIBRARY 42 County Rd.	Mrs. Thelma Baker	School District (Morrow)
Shelby 44875	MARVIN MEMORIAL LIBRARY Tel. 419-347-5576 29 W. Whitney	Mrs. Orma Huebner	School District (Richland)
Sidney 45365	AMOS MEMORIAL PUBLIC LIBRARY Tel. 513-492-8354 230 E. North St.	Mrs. Doris G. Stephens	School District (Shelby)
	ANNA BRANCH Tel. 513-394-2761 Anna, O. 45302	Mrs. Rosa Phillips	
	BOTKINS BRANCH Tel. 513-693-6671 Botkins, O. 45306	Mrs. Jane Van Horn	
	JACKSON CENTER BRANCH Tel. 513-596-6512 Jackson Center, O. 45334	Mrs. Ruth Heintz	
	WARDER PUBLIC LIBRARY OF SPRINGFIELD AND CLARK COUNTY Tel. (Office) 513-323-6814 (Main Library) 513-323-8616 137 E. High St.	James H. Pickering	County District (Clark)
	<i>Head, Main Library</i>	<i>Edward W. Byers</i>	
	<i>Head, Children's Room</i>	<i>Mrs. Martha Colvin</i>	
	<i>Head, Extension Services</i>	<i>Virginia M. Lain</i>	
	<i>Head, Technical Services</i>	<i>Frances Jeffrey</i>	
	INDIAN MOUND BRANCH Tel. 513-864-2502 45 Indian Dr., Enon, O. 45323	Mrs. Armo Mazor	
	HOUSTON BRANCH Tel. 513-462-8047 5 W. Jamestown St., S. Charleston, O. 45335	Mrs. Janice Brubaker	
	PARK BRANCH Tel. 513-322-2651 1119 Bechtle Ave., 45504	Mrs. Mary Reimer	
	SOUTHERN VILLAGE BRANCH Tel. 513-322-2761 1123 Sunset Ave., 45505	Sally Rizer	
Steubenville 43952	PUBLIC LIBRARY OF STEUBENVILLE AND JEFFERSON COUNTY Tel. 614-282-9782 407 S. 4th St.	Mary Ellen Kovalan	Municipal (Jefferson)

PUBLIC LIBRARIES — CONTINUED

Place	Name of Library	Librarian	Organization (County)
Steubenville 43952 (Cont'd)	ADENA COMMUNITY BRANCH		
	Adena, O. 43901	Mrs. Carrie Merriman	
	BRILLIANT COMMUNITY BRANCH		
	Tel. 614-598-4028		
	Brilliant, O. 43913	Mrs. Hulda Carpenter	
	DILLONVALE COMMUNITY BRANCH		
	Dillonvale, O. 43917	Lucille Lenno	
	HILLTOP BRANCH		
	Tel. 614-282-4031		
	407 Lawson Ave., 43952	Eva Fleming	
MINGO COMMUNITY BRANCH			
	Tel. 614-535-1377		
Mingo Junction, O. 43938	Mrs. Mary Gale		
TILTONSVILLE COMMUNITY BRANCH			
Tiltonsville, O. 43963	Mrs. Mary M. Miller		
TORONTO COMMUNITY BRANCH			
Tel. 614-537-1262			
Toronto, O. 43964	Jeannette Dougherty		
Stow 44224	STOW PUBLIC LIBRARY		
	Tel. 216-688-3295		
3512 Darrow Rd.	Mrs. Doris Jyurovat	School District (Summit)	
Sunbury 43074	COMMUNITY LIBRARY		
	Tel. 614-965-3901		
Town Hall, P.O. Box 218	Mrs. Rachel C. Edwards	School District (Delaware)	
Swanton 43558	SWANTON PUBLIC LIBRARY		
	Tel. 419-826-2760		
95 N. Main St.	Mrs. Imogene Walter	School District (Fulton)	
Sycamore 44882	SYCAMORE COMMUNITY LIBRARY		
	E. 7th St.	Pauline Fadley	School District (Wyandot)
Tiffin 44883	TIFFIN-SENECA PUBLIC LIBRARY		
	Tel. 419-447-3751		
108 Jefferson St.	Helen Blood	County District (Seneca)	
Tipp City 45371	TIPP CITY PUBLIC LIBRARY		
	Tel. 513-667-3826		
11 E. Main St.	Mrs. Florence Cook	School District (Miami)	
Toledo 43624	TOLEDO-LUCAS COUNTY PUBLIC LIBRARY		
	Tel. 419-242-7361		
	325 Michigan St.	Lewis C. Naylor	County District (Lucas)
		Director	
	Assistant Librarian	Ardath Danford	
	Personnel Officer	Mrs. Margie Malmberg	
	Public Relations	Betty Bennett	
	Head, Order Department	Shirley A. Johnson	
	Coordinator, Circulation	Margaret Schwyn	
	Head, Fine Arts Department	Alice Rupp	
	Head, Science-Technology Department	Mrs. Mary Hubbard	
	Head, Social Science - General Information	Nancy Swegan	
	Head, Audio-Visual Dept.	Barbara Schaich	
	Head, Services to Children	Corinne Johnson	
Head, Special Services	Gloria Teet		
Head, Extens. Services	Anna E. Horn		

PUBLIC LIBRARIES — CONTINUED

Place	Name of Library	Librarian	Organization (County)
Toledo 43624 (Cont'd)	BIRMINGHAM BRANCH		
	Tel. 419-242-7361		
	203 Paine Ave., 43605	Joan LeGros	
	HEATHERDOWNS BRANCH		
	Tel. 419-242-7351		
	3265 Glanzman, 43614	Jerry Grim	
	LAGRANGE-CENTRAL BRANCH		
	Tel. 419-242-7361		
	171 E. Central Ave., 43608	Lowell T. Schweyer	
	LOCKE BRANCH		
	Tel. 419-242-7351		
	806 Main St., 43605	Lois Thompson	
	MAUMEE BRANCH		
	Tel. 419-242-7361		
	501 River Rd., Maumee, O. 43537	Carol Guzzo	
	MOTT BRANCH		
	Tel. 419-242-7361		
	1085 Dorr St., 43607	Henry Doder, Jr.	
	OREGON BRANCH		
	Tel. 419-242-7361		
	3341 Navarre Ave., Oregon, O. 43616	Mary Ann Graham	
	POINT PLACE BRANCH		
	Tel. 419-242-7361		
2744 110th St., 43611	Barbara Juneau		
REYNOLDS CORNERS BRANCH			
Tel. 419-242-7361			
5218 Dorr St., 43615	Lillian Finnell		
SANGER BRANCH			
Tel. 419-242-7361			
2753 W. Central Ave., 43606	Thresa Goldberg		
SOUTH BRANCH			
Tel. 419-242-7361			
1638 Broadway, 43609	Patricia Bromley		
SYLVANIA BRANCH			
Tel. 419-882-2089			
6749 Monroe St., Sylvania, O. 43560	Patricia Lewis		
TOLEDO HEIGHTS BRANCH			
Tel. 419-242-7361			
423 Shasta Dr., 43609	Paula Baker		
WASHINGTON BRANCH			
Tel. 419-242-7361			
5511 Whitmer Dr., 43613	Jane Grange		
WATERVILLE BRANCH			
Tel. 419-878-2091			
800 Michigan Ave., Waterville, O. 43566	Lois Waffle		
WEST TOLEDO BRANCH			
Tel. 419-242-7361			
1320 Sylvania Ave., 43612	Elsie Schwyn		
Troy 45373	TROY-MIAMI COUNTY PUBLIC LIBRARY		
	Tel. 513-335-0502		
	301 W. Main St.	J. Dennis Day	County District (Miami)
Troy 45373	OAKES-BEITMAN MEMORIAL BRANCH		
	Tel. 513-676-2731		
	Pleasant Hill, O. 45359	Mrs. Alice Schauer	
Twinsburg 44087	TWINSBURG PUBLIC LIBRARY		
	Tel. 216-425-4268		
	9840 Ravenna Rd.	Judith Raymond	School District (Summit)

PUBLIC LIBRARIES — CONTINUED

Place	Name of Library	Librarian	Organization (County)
Uhrichsville 44683	CLAYMONT SCHOOL DISTRICT PUBLIC LIBRARY Tel. 614-922-3626 215 E. Third St.	Mrs. Geraldine Atkinson ...	School District (Tuscarawas)
	DENNISON PUBLIC LIBRARY Tel. 614-922-5851 302 Grant St., Dennison, O. 44621	Carmella Caputo	
Upper Arlington (Columbus) 43221	UPPER ARLINGTON PUBLIC LIBRARY Tel. 614-486-3770 2800 Tremont Rd.	Russell E. Walker	Municipal (Franklin)
	LANE CENTER BRANCH Tel. 614-488-8527 2388 Wellesley Lane, 43221	Mrs. Joy Greer	
	MILLER PARK BRANCH Tel. 614-488-5710 1901 Arlington Ave., 43212	Mrs. Margaret Craighead	
Upper Sandusky 43351	CARNEGIE PUBLIC LIBRARY Tel. 419-294-1345 224 W. Johnson St.	Mrs. Joan Booth	School District (Wyandot)
Urbana 43078	CHAMPAIGN COUNTY LIBRARY Tel. 513-653-3811 160 W. Market St.	Carol Sanford Acting Librarian	County District (Champaign)
Van Wert 45891	BRUMBACK LIBRARY Tel. 419-238-2168 215 W. Main St.	Mrs. Delana Galbreath	County (Van Wert)
	OHIO CITY BRANCH Tel. 419-965-2060 Ohio City, O. 45874	Mrs. Irene Adelblue	
Vermilion 44089	VERMILION PUBLIC LIBRARY Tel. 216-967-3798 5680 Liberty Ave.	Mrs. Evelyn M. Siebert	School District (Erie)
Versailles 45380	WORCH MEMORIAL PUBLIC LIBRARY Tel. 513-526-3416 161 E. Main St.	Mrs. Roberta Varner	School District (Darke)
Wadsworth 44281	ELLA M. EVERHARD PUBLIC LIBRARY Tel. 216-334-5761 132 Broad St.	Robert P. Seerist	School District (Medina)
Wapakoneta 45895	AUGLAIZE COUNTY PUBLIC LIBRARY Tel. 419-738-2921 203 Perry St.	Jim Maynard Acting Librarian	County District (Auglaize)
	FRANCIS J. STALLO MEMORIAL BRANCH Tel. 419-628-2925 Minster State Bank Bldg., Minster, O. 45865	Mrs. Elsie Van Oss	

PUBLIC LIBRARIES — CONTINUED

Place	Name of Library	Librarian	Organization (County)
Wapakoneta 45895 (Cont'd)	NEW BREMEN BRANCH Tel. 419-629-3652 New Bremen, O. 45869	Mrs. Melba Roediger	
	COMMUNITY LIBRARY Tel. 419-753-2724 New Knoxville, O. 45871	Mrs. Freda Kuck	
	WAYNESFIELD BRANCH Tel. 419-568-5831 Waynesfield, O. 45896	Ida Ledley	
Warren 44483	WARREN PUBLIC LIBRARY Tel. 216-399-8807 444 Mahoning Ave. N.W.	Shirley J. Sippola	School District (Trumbull)
	<i>Head, Reference</i>	<i>Jerome Stephens</i>	
	<i>Head, Extension</i>	<i>Mrs. Jane Lee Goshorn</i>	
Washington C.H. 43160	CARNEGIE PUBLIC LIBRARY Tel. 614-335-2540 127 S. North St.	Mrs. Kristine Amsbary	Municipal (Fayette)
Wauseon 43567	WAUSEON PUBLIC LIBRARY Tel. 419-335-6626 117 E. Elm St.	Francita L. Gasche	School District (Fulton)
Waverly 45690	PIKE COUNTY FREE PUBLIC LIBRARY Tel. 614-947-4921 E. Second St.	John W. Redman	School District (Pike)
Wayne 43466	WAYNE PUBLIC LIBRARY Tel. 419-288-5205 137 E. Main St.	Mrs. Betty Kinsey	School District (Wood)
	BLOOMDALE BRANCH Tel. 419-454-3021 Main St., Bloomdale, O. 44817	Mrs. Sheila Miller	
Waynesville 45068	THE MARY L. COOK PUBLIC LIBRARY Tel. 513-897-4826 120 S. 4th St.	Mrs. Mary K. Current	School District (Warren)
Wellington 44090	HERRICK MEMORIAL LIBRARY Tel. 216-647-2120 Public Square	Patricia J. Lindley	Township (Lorain)
Wellston 45692	SYLVESTER MEMORIAL WELLSTON PUBLIC LIBRARY Tel. 614-384-6660 135 E. Second St.	Mrs. Frances L. Sellers	School District (Jackson)
Wellsville 43968	CARNEGIE LIBRARY Tel. 216-532-1526 115 Ninth St.	Robert W. Toth	School District (Columbiana)
West Jefferson 43162	WEST JEFFERSON PUBLIC LIBRARY Tel. 614-879-8448 30 E. Main St.	Mrs. Madeline Quinn	School District (Madison)

PUBLIC LIBRARIES — CONTINUED

Place	Name of Library	Librarian	Organization (County)
West Milton 45383	MILTON UNION PUBLIC LIBRARY Tel. 513-698-5515 30 N. Main St.	Mrs. Martha Coulton	School District (Miami)
Westerville 43081	WESTERVILLE SCHOOL DISTRICT LIBRARY Tel. 614-882-7277 126 S. State St.	Jane W. Bradford	School District (Franklin)
Westlake 44145	PORTER PUBLIC LIBRARY Tel. 216-871-2600 27059 Center Ridge Rd.	Kathleen Carnall	School District (Cuyahoga)
Weston 43569	WESTON PUBLIC LIBRARY Tel. 419-669-3415 Main St. and Locust St.	Mrs. Mary C. Gault	School District (Wood)
Wickliffe 44092	WICKLIFFE PUBLIC LIBRARY Tel. 216-944-6010 1713 Lincoln Rd.	Franklin M. Coryell	School District (Lake)
Willard 44890	WILLARD MEMORIAL LIBRARY Tel. 419-933-8564 6 W. Emerald St.	William E. Paplinski	School District (Huron)
	GREENWICH PUBLIC Tel. 419-752-2441 P.O. Box 174, Greenwich, O. 44837	Mrs. Catherine VanScoy	
	NORTH FAIRFIELD PUBLIC Tel. 419-744-2285 P.O. Box 107, North Fairfield, O. 44855	Irene Chandler	
	WAKEMAN COMMUNITY Tel. 216-839-5244 P. O. Box 278, Wakeman, O. 44889	Mrs. Florence Nestor	
Willoughby 44094	WILLOUGHBY-EASTLAKE PUBLIC LIBRARY Tel. 216-944-5900 (Office) 263 E. 305th St., Willowick, O.	H. Rowland Macha Director	School District (Lake)
	EASTLAKE BRANCH Tel. 216-942-7126 36706 Lake Shore Blvd., Eastlake, O. 44094	Kathy McKee	
	WILLOUGHBY BRANCH Tel. 216-942-3200 38129 Euclid Ave., Willoughby, O. 44094	Mrs. Barbara Ferris	
	WILLOWICK BRANCH Tel. 216-942-4151 263 E. 305th St., Willowick, O.	Mrs. Dolly Gundersen	
Wilmington 45177	WILMINGTON PUBLIC LIBRARY Tel. 513-382-2417 268 N. South St.	Jon D. Kelton	Municipal (Clinton)
Woodsfield 43793	MONROE COUNTY DISTRICT LIBRARY Tel. 614-472-1954 101 N. Main St.	Eva Moffatt	County District (Monroe)
Wooster 44691	WAYNE COUNTY PUBLIC LIBRARY Tel. 216-262-0916 304 N. Market St.	Margaret Hauenstein	County District (Wayne)

PUBLIC LIBRARIES — CONTINUED

Place	Name of Library	Librarian	Organization (County)	
Wooster 44691 (Cont'd)	CRESTON BRANCH Tel. 216-435-6534 N. Main St., Creston, O. 44217	Mrs. Betty McIlvaine		
	DOYLESTOWN BRANCH Tel. 216-658-4677 159 N. Portage, Doylestown, O. 44230	Mrs. June Paullin		
	RITTMAN BRANCH Tel. 216-925-2761 49 W. Ohio, Rittman, O. 44270	Mrs. Barbara Silchuk		
	DEAN & DONALD BONNETT MEMORIAL LIBRARY Tel. 216-567-2219 W. McConkey St., Shreve, O. 44676	Mrs. Virginia Maiwurn		
	WORTHINGTON PUBLIC LIBRARY Tel. 614-885-3112 752 High St.	Mrs. Bernice Daniels	School District (Franklin)	
Xenia 45385	GREENE COUNTY DISTRICT LIBRARY Tel. 513-376-2995 194 E. Church St.	John Wallach	County District (Greene)	
	BEAVERCREEK COMMUNITY BRANCH Tel. 513-426-4442 3862 Dayton-Xenia Rd., Dayton, O. 45432	Mary Pat Essman		
	CEDARVILLE BRANCH Tel. 513-766-4511 Main St., Cedarville, O. 45314	Mrs. Gwen Dyas		
	FAIRBORN BRANCH Tel. 513-878-9383 412 N. Maple St., Fairborn, O. 45324	Mrs. Ruth Bent		
	JAMESTOWN BRANCH Tel. 513-675-4411 19 N. Limestone St., Jamestown, O. 45335	Mrs. Peggy Tidd		
	WINTERS BRANCH Tel. 513-848-2751 57 W. Franklin St., Bellbrook, O. 45305	Mrs. Barbara Blair		
	YELLOW SPRINGS BRANCH Tel. 513-767-7661 415 Xenia Ave., Yellow Springs, O. 45387	Mrs. Fran Rickenbach		
	Youngstown 44503	PUBLIC LIBRARY OF YOUNGSTOWN AND MAHONING COUNTY (Incorporated as Reuben McMillan Free Library Association) Tel. 216-744-8636 305 Wick Ave.	David W. Griffith Director	Association (Mahoning)
		<i>Assistant Director</i>	<i>Robert H. Donahugh</i>	
		<i>Personnel Director</i>	<i>Mrs. Jane Umbel</i>	
<i>Director of Juvenile Work</i>		<i>Madelaine J. Margo</i>		
<i>Head, Technical Processing</i>		<i>Elizabeth Foster</i>		
<i>Head, Science & Industry</i>		<i>Norma Allen</i>		
<i>Head, Reader's Assistant</i>		<i>Esther Freeland</i>		
<i>Head, Circulation</i>		<i>Mrs. Betsy Archer</i>		
<i>Head, Reference</i>		<i>Mrs. Hazel Ohl</i>		
<i>Administrative Assistant</i>		<i>Betty Gerlach</i>		
AUSTINTOWN BRANCH Tel. 216-792-6982 5650 Mahoning Ave., 44515		Mrs. Margaret Kollmorgan		
BOARDMAN BRANCH Tel. 216-758-1414 7227 Glenwood Ave., 44512		Mrs. Naomi Garver		
BROWNLEE WOODS BRANCH Tel. 216-782-2512 4010 Sheridan Rd., 44514		Mrs. Raffaella Pazak		

PUBLIC LIBRARIES — CONCLUDED

Place	Name of Library	Librarian	Organization (County)	
Youngstown 44503 (Cont'd)	CAMPBELL BRANCH Tel. 216-755-4227 374 Sanderson Ave., Campbell, O. 44405	Mrs. Elizabeth Ellis		
	CANFIELD BRANCH Tel. 216-533-5631 43 W. Main, Canfield, O. 44406	Mrs. Leone Crowley		
	EAST BRANCH Tel. 216-744-2790 6 N. Jackson St., 44506	Mrs. Janet Moy		
	FOSTERVILLE BRANCH Tel. 216-782-8720 2636 Glenwood, 44511	Mrs. Ruth Shutrump		
	LOWELLVILLE BRANCH Tel. 216-536-6216 151 Second St., Lowellville, O. 44436	Barbara Malek		
	McGUFFEY MALL BRANCH Tel. 216-743-1721 743 N. Garland Ave., 44506	Mrs. Betty Armstrong		
	NEW MIDDLETOWN BRANCH Tel. 216-542-2715 10719 Main St., New Middletown, O. 44442	Barbara Malek		
	NORTH BRANCH Tel. 216-747-3719 1344 Fifth Ave., 44504	Mrs. Margaret Baxter		
	NORTH LIMA BRANCH Tel. 216-549-2255 11822 South Ave. Ext., N. Lima, O. 44452	Ruth Cottom		
	POLAND BRANCH Tel. 216-757-1852 311 Main St., Poland, O. 44514	Mrs. Dorothy Foutts		
	SEBRING BRANCH Tel. 216-938-6119 195 W. Ohio, Sebring, O. 44672	Mrs. Catherine Morley		
	SOUTH BRANCH Tel. 216-747-6424 1771 Market St., 44507	Catherine Stuart		
	STRUTHERS BRANCH Tel. 216-755-3322 95 Poland Ave., Struthers, O. 44471	Mrs. Wanda Kubota		
	WEST BRANCH Tel. 216-799-7171 2815 Mahoning Ave., 44509	Mrs. Sophie Gulick		
	Zanesfield 43360	DR. EARL S. SLOAN LIBRARY Box 116, Sandusky St.	Mary E. Cocksey	Association (Logan)
	Zanesville 43701	JOHN McINTIRE PUBLIC LIBRARY Tel. 614-453-0391 N. Fifth St.	Clyde S. Scoles	School District (Muskingum)
		DRESDEN BRANCH Tel. 614-754-1003 Dresden, O. 43821	Mrs. Doris Harper	
		EAST FULTONHAM BRANCH Tel. 614-849-2274 East Fultonham, O. 43735	Mrs. Mary Ray	
		NEW CONCORD BRANCH Tel. 614-826-4184 New Concord, O. 43762	Mrs. Adel Hutchinson	
		ROSEVILLE BRANCH Tel. 614-697-0237 Roseville, O. 43777	Mrs. Marjorie Kinnar	
	SOUTH ZANESVILLE BRANCH Tel. 614-454-1511 South Zanesville, O. 43704	Laura Kinner		

INDEX TO BRANCH LIBRARIES

- ADENA, see Steubenville
 ALTA BRANCH, see Cleveland
 ANNA, see Sidney
 ARLINGTON BRANCH, see Cleveland
 ATHENS, see Nelsonville
 AURORA, see Hiram
 AUSTINTOWN BRANCH, see Youngstown
 AVON, see Lorain
 AVONDALE BRANCH, see Cincinnati
 AYRES BRANCH, see Akron
- BAINBRIDGE, see Chillicothe
 BAINBRIDGE BRANCH, Chagrin Falls,
 see Chardon
 BALTIMORE, see Lancaster
 BAY VILLAGE, see Cleveland
 (Cuy. Co. Pub. Liby.)
 BEAVERCREEK, see Xenia
 BEDFORD, see Cleveland
 (Cuy. Co. Pub. Liby.)
 BEECHWOLD BRANCH, see Columbus
 BELLBROOK, see Xenia
 BELLVILLE, see Mansfield
 BELMONT BRANCH, see Dayton
 BELPRE, see Marietta
 BERE A, see Cleveland
 (Cuy. Co. Pub. Liby.)
 BERLIN, see Millersburg
 BERLIN HEIGHTS, see Milan
 BERTRAM WOODS BRANCH,
 see Shaker Hts.
 BETHEL, see Batavia
 BETHESDA, see Martins Ferry
 BEVERLY, see Marietta
 BIRMINGHAM BRANCH, see Toledo
 BLOOMDALE, see Wayne
 BLUE ASH, see Cincinnati
 BOARDMAN BRANCH, see Youngstown
 BOLIVAR, see New Philadelphia
 BOND HILL BRANCH, see Cincinnati
 BOKTINS, see Sidney
 BRADNER, see Bowling Green
 BRECKSVILLE, see Cleveland
 (Cuy. Co. Pub. Liby.)
 BREMEN, see Lancaster
 BREWSTER, see Massillon
 BRIDGEPORT, see Martins Ferry
 BRILLIANT, see Steubenville
 BROADWAY BRANCH, see Cleveland
 BROOK PARK, see Cleveland
 (Cuy. Co. Pub. Liby.)
 BROOKLYN, see Cleveland
 BROOKLYN, see Cleveland
 (Cuy. Co. Pub. Liby.)
 BROOKVILLE, see Dayton
 BROWNLEE WOODS BRANCH,
 see Youngstown
 BRUNSWICK, see Medina
 BURKHARDT AVL. BRANCH, see Dayton
 BUTLER, see Mansfield
- CAIRO, see Lima
 CALEDONIA BRANCH, see E. Cleveland
 CALEDONIA, see Marion
 CAMDEN, see Eaton
 CAMPBELL, see Youngstown
 CANFIELD, see Youngstown
 CARNegie-WEST BRANCH, see Cleveland
 CASTALIA, see Sandusky
 CEDAR BRANCH, see Cleveland
 CEDARVILLE, see Xenia
 CHAGRIN FALLS, Bainbridge Branch
 see Chardon
 CHAGRIN FALLS, see Cleveland
 (Cuy. Co. Pub. Liby.)
 HAMBERLAIN BRANCH, see Akron
- CHANNINGWAY BRANCH, see Columbus
 CHAUNCEY, see Nelsonville
 CHESAPEAKE, see Ironton
 CHESTERHILL, see McConnelsville
 CHESTERLAND, see Chardon
 CHEVIOT, see Cincinnati
 CLARK BRANCH, see Cleveland
 CLARKSBURG, see Chillicothe
 CLEVELAND HTS., Caledonia Branch,
 see East Cleveland
 CLIFTON BRANCH, see Cincinnati
 CLINTONVILLE BRANCH, see Columbus
 COLLINWOOD BRANCH, see Cleveland
 COLUMBIA STATION, see Lorain
 COLUMBUS GROVE, see Ottawa
 COMMUNITY CENTER BRANCH,
 see Hamilton
 CORNING, see New Lexington
 COVENTRY BRANCH, see Akron
 COVENTRY BRANCH, see Cleveland Hts.
 CRESTON, see Wooster
 CROOKSVILLE, see New Lexington
 CUMMINSVILLE BRANCH, see Cincinnati
- DANVILLE, see Mt. Vernon
 DAYTON VIEW BRANCH, see Dayton
 DEER PARK, see Cincinnati
 DeGRAFF, see Bellefontaine
 DeHOFF BRANCH, see Canton
 DELHI HILLS BRANCH, see Cincinnati
 DENNISON, see Ulrichsville
 DILLONVALE, see Steubenville
 DOYLESTOWN, see Wooster
 DRESDEN, see Zanesville
 DRIVING PARK, see Columbus
 DUBLIN, see Columbus
- EAST CANTON, see Canton
 EAST FULTONHAM, see Zanesville
 EASTLAKE, see Willoughby
 EASTMAN BRANCH, see Cleveland
 EDGERTON, see Bryan
 EDON, see Bryan
 ELECTRA C. DOREN BRANCH,
 see Dayton
 ELIDA, see Lima
 ELLET BRANCH, see Akron
 EMLERSON MILLER BRANCH, see Newark
 EMMA HUBER BRANCH, see New
 Philadelphia
 ENGLEWOOD, see Dayton
 ENON, see Springfield
 EUCLID-CENTRAL BRANCH, see Euclid
- FAIRBORN, see Xenia
 FAIRFIELD, see Hamilton
 FAIRVIEW PARK, see Cleveland
 (Cuy. Co. Pub. Liby.)
 ILEET BRANCH, see Cleveland
 FLUSHING, see Martins Ferry
 FORT MCKINLEY BRANCH, see Dayton
 FOSTERVILLE BRANCH, see Youngstown
 FRANKFORT, see Chillicothe
 FRANKLIN BRANCH, see Grove City
 FRANKLINTON BRANCH, see Columbus
 FREDERICKTOWN, see Mt. Vernon
- GAHANNA, see Columbus
 GARDEN VALLEY BRANCH, see Cleveland
 GARFIELD HEIGHTS, see Cleveland
 (Cuy. Co. Pub. Liby.)
 GATES MILLS, see Cleveland
 (Cuy. Co. Pub. Liby.)
 GENEVA, see Ashitabula
 GENOA, see Elmore
 GIBSONBURG, see Fremont
- GLENDALE, see Cincinnati
 GLENVILLE BRANCH, see Cleveland
 GLOUSTER, see Nelsonville
 GOMER, see Lima
 GREAT EASTERN BRANCH,
 see Bowling Green
 GREEN SPRINGS, see Fremont
 GREENFIELD, see Hillsboro
 GREENHILLS, see Cincinnati
 GREENTOWN, see North Canton
 GREENWICH, see Willard
 GROESBECK BRANCH, see Cincinnati
- HAMLER, see Deshler
 HARRISBURG, see Grove City
 HARRISON, see Cincinnati
 HARROD, see Lima
 HARTVILLE, see Canton
 HARVARD-LEE BRANCH,
 see Cleveland
 HEADLANDS BRANCH, see Mentor
 HEATHERDOWNS, see Toledo
 HEBRON, see Newark
 HICKSVILLE, see Defiance
 HILLIARD, see Columbus
 HILLS & DALES BRANCH, see Dayton
 HILLTONIA BRANCH, see Columbus
 HILLTOP BRANCH, see Columbus
 HILLTOP BRANCH, see Steubenville
 HINCKLEY, see Medina
 HOLTGATE COMMUNITY, see Holgate
 HOLMESVILLE, see Millersburg
 HUBER HEIGHTS, see Dayton
 HYDE PARK BRANCH,
 see Cincinnati
- INDEPENDENCE, see Cleveland
 (Cuy. Co. Pub. Liby.)
- JACKSON CENTER, see Sidney
 JAMESTOWN, see Xenia
 JEFFERSON BRANCH, see Cleveland
 JOHNSTOWN, see Newark
 JUNCTION CITY, see New Lexington
- KELLYS ISLAND, see Sandusky
 KENMORE BRANCH, see Akron
 KETTERING-MORAIN, see Dayton
 KILLBUCK, see Millersburg
 KINGSTON, see Chillicothe
- LA FAYETTE, see Lima
 LAGRANGE-CENTRAL BRANCH,
 see Toledo
 LAKE BRANCH, see Mentor
 LAKEVIEW, see Bellefontaine
 LANE CENTER BRANCH,
 see Upper Arlington
 LANGSTON HUGHES BRANCH,
 see Cleveland
 LA RUE, see Marion
 LEESBURG, see Hillsboro
 LEXINGTON, see Mansfield
 LINCOLN PARK BRANCH,
 see Cincinnati
 LINDEN BRANCH, see Columbus
 LINDENWALD BRANCH, see Hamilton
 LIVINGSTON BRANCH, see Columbus
 LOCKE BRANCH, see Toledo
 LODI, see Medina
 LORAIN AVE. BRANCH, see Cleveland
 LOVELAND, see Cincinnati
 LOWELLVILLE, see Youngstown
 LYNCHBURG, see Hillsboro
 LYNDBURST, see Cleveland
 (Cuy. Co. Pub. Liby.)

INDEX TO BRANCH LIBRARIES — CONCLUDED

- MADDEN HILLS BRANCH, see Dayton
 MADEIRA, see Cincinnati
 MADGE YOUTZ BRANCH, see Canton
 MADISON BRANCH, see Lakewood
 MADISONVILLE BRANCH, see Cincinnati
 MAGNOLIA, Sandy Valley Branch,
 see Canton
 MALINTA, see Deshler
 MALVERN, see Carrollton
 MANCHESTER, see Akron
 MAPLE HEIGHTS, see Cleveland
 (Cuy. Co. Pub. Liby.)
 MAPLE VALLEY BRANCH, see Akron
 MARIEMONT, see Cincinnati
 MARTIN LUTHER KING BRANCH,
 see Columbus
 MARTIN LUTHER KING, JR. REGIONAL,
 see Cleveland
 MASSILLON, Perry Hts. Branch,
 see Canton
 MASON, see Lebanon
 MAUMEE, see Toledo
 MAYFIELD REGIONAL, see Cleveland
 (Cuy. Co. Pub. Liby.)
 McCLURE, see Napoleon
 McDOWELL BRANCH, see Akron
 McGUFFEY MALL BRANCH,
 see Youngstown
 MEMORIAL BRANCH, see Cleveland
 MENDON BRANCH, see Celina
 MIAMISBURG, see Dayton
 MIDDLEBURG HIGHLIGHTS, see Cleveland
 (Cuy. Co. Pub. Liby.)
 MIDDLEFIELD, see Chardon
 MIDDLEPORT, see Pomeroy
 MILES PARK BRANCH, see Cleveland
 MILFORD, see Batavia
 MILLER PARK BRANCH,
 see Upper Arlington
 MINGO JUNCTION, see Steubenville
 MINSTER, see Wapakoneta
 MOGADORE, see Akron
 MOGADORE, see Hiram
 MORSE RD. BRANCH, see Columbus
 MOTT BRANCH, see Toledo
 MOUNT HEALTHY, see Cincinnati
 MOUNT PLEASANT, see Cleveland
 MOUNT WASHINGTON BRANCH,
 see Cincinnati
- NASHVILLE, see Millersburg
 NAVARRE, see Massillon
 NEFFS, see Martins Ferry
 NEW BOSTON, see Portsmouth
 NEW BREMEN, see Wapakoneta
 NEW CONCORD, see Zanesville
 NEW KNOXVILLE, see Wapakoneta
 NEW LEBANON, see Dayton
 NEW MATAMORAS, see Marietta
 NEW MIDDLETOWN BRANCH,
 see Youngstown
 NEW PARIS, see Eaton
 NOBLE BRANCH, see Cleveland Hts.
 NORTH CINCINNATI BRANCH,
 see Cincinnati
 NORTH FAIRFIELD, see Willard
 NORTH LIMA, see Youngstown
 NORTH OLMSTED, see Cleveland
 (Cuy. Co. Pub. Liby.)
 NORTH RIDGEVILLE, see Lorain
 NORTH ROYALTON, see Cleveland
 (Cuy. Co. Pub. Liby.)
 NORTHERN HILLS BRANCH,
 see Cincinnati
 NORTHERN LIGHTS BRANCH,
 see Columbus
- NORTHFIELD, see Akron
 NORTHSIDE BRANCH, see Columbus
 NORTHTOWN-SHILOH BRANCH,
 see Dayton
 NORTON, see Akron
 NORWOOD, see Cincinnati
 NOTTINGHAM BRANCH, see Cleveland
- OAKLEY BRANCH, see Cincinnati
 OHIO CITY, see Van Wert
 OLMSTED FALLS, see Cleveland
 (Cuy. Co. Pub. Liby.)
 OREGON, see Toledo
 OVERLOOK BRANCH, see Cincinnati
 OXFORD, see Hamilton
- PARK BRANCH, see Springfield
 PARKDALE BRANCH, see Cincinnati
 PARMA, see Cleveland
 (Cuy. Co. Pub. Liby.)
 PARMA HEIGHTS, see Cleveland
 (Cuy. Co. Pub. Liby.)
 PARMA-SNOW, see Cleveland
 (Cuy. Co. Pub. Liby.)
 PARSONS BRANCH, see Columbus
 PEEBLES, see Manchester
 PEPPER PIKE VILLAGE, see Cleveland
 (Cuy. Co. Pub. Liby.)
 PERRY HEIGHTS, see Canton
 PIONEER, see Bryan
 PLEASANT HILL, see Troy
 PLEASANT RIDGE BRANCH,
 see Cincinnati
 PLYMOUTH, see Mansfield
 POINT PLACE BRANCH, see Toledo
 POLAND, see Youngstown
 POWHATAN POINT, see Martins Ferry
 PRAIRIE BRANCH, see Grove City
 PRICE HILL BRANCH, see Cincinnati
 PROSPECT, see Marion
- RAYMOND, see Marysville
 REYNOLDS CORNERS, see Toledo
 REYNOLDSBURG, see Columbus
 RICE BRANCH, see Cleveland
 RICHFIELD, see Akron
 RICHMOND DALE, see Chillicothe
 RIDGEWAY BRANCH, see Mt. Victory
 RITTMAN, see Wooster
 ROCKPORT BRANCH, see Cleveland
 ROSELAWN BRANCH, see Cincinnati
 ROSEVILLE, see Zanesville
- ST. BERNARD, see Cincinnati
 SANDY VALLEY BRANCH, see Canton
 SANGER BRANCH, see Toledo
 SEBRING, see Youngstown
 SEVILLE, see Medina
 SHADYSIDE, see Martins Ferry
 SHARONVILLE BRANCH, see Cincinnati
 SHAWNEE, see New Lexington
 SHEFFIELD LAKE, see Lorain
 SHEPARD BRANCH, see Columbus
 SHREVE, see Wooster
 SOLON, see Cleveland
 (Cuy. Co. Pub. Liby.)
 SOMERSET, see New Lexington
 SOUTH BROOKLYN, see Cleveland
 SOUTH CHARLESTON, see Springfield
 SOUTH EUCLID, see Cleveland
 (Cuy. Co. Pub. Liby.)
 SOUTH HIGH BRANCH, see Columbus
 SOUTH SALEM, see Chillicothe
 SOUTH ZANESVILLE, see Zanesville
 SOUTHERN VILLAGE BRANCH,
 see Springfield
- SPENCERVILLE, see Lima
 STERLING BRANCH, see Cleveland
 STONY RIDGE BRANCH, see Pemberville
 STRONGSVILLE, see Cleveland
 (Cuy. Co. Pub. Liby.)
 STRUTHERS, see Youngstown
 STRYKER, see Bryan
 SUGARCREEK, see New Philadelphia
 SUPERIOR BRANCH, see Cleveland
 SYCAMORE, see Cincinnati
 SYLVANIA, see Toledo
- TALLMADGE, see Akron
 THORNVILLE, see New Lexington
 TILTONSVILLE, see Steubenville
 TOLEDO HEIGHTS, see Toledo
 TORONTO, see Steubenville
 TREASURE HOUSE, see Cleveland
 TRENTON BRANCH, see Middletown
 TROTWOOD, see Dayton
 TUSCARAWAS, see New Philadelphia
- UNION BRANCH, see Cleveland
 UNION TOWNSHIP, see Batavia
 UNIVERSITY HEIGHTS, see Cleveland Hts.
 UPSON BRANCH, see Euclid
 UTICA, see Newark
- VANDALIA, see Dayton
- WAKEMAN, see Willard
 WALNUT CREEK, see Millersburg
 WALNUT HILLS, see Cincinnati
 WALZ BRANCH, see Cleveland
 WARRENSVILLE HTS., see Cleveland
 (Cuy. Co. Pub. Liby.)
 WASHINGTON BRANCH, see Toledo
 WATERVILLE, see Toledo
 WAYNESFIELD, see Wapakoneta
 WEST ALEXANDRIA, see Eaton
 WEST CARROLLTON, see Dayton
 WEST CHESTER, see Middletown
 WEST FORK, see Cincinnati
 WEST HILL BRANCH, see Akron
 WEST LAFAYETTE, see Coshocton
 WEST PARK BRANCH, see Cleveland
 WEST PORTSMOUTH, see Portsmouth
 WEST READING, see Cincinnati
 WEST TOLEDO, see Toledo
 WEST UNITY, see Bryan
 WESTWOOD BRANCH, see Cincinnati
 WESTWOOD BRANCH, see Dayton
 WHEELERSBURG, see Portsmouth
 WHITEHALL, see Columbus
 WILLOWICK, see Willoughby
 WINDHAM, see Hiram
 WOODHILL BRANCH, see Cleveland
 WOODLAND BRANCH, see Cleveland
 WOODVILLE, see Fremont
 WOOSTER AVL. BRANCH, see Akron
 WYOMING, see Cincinnati
- YELLOW SPRINGS, see Xenia

EXTENSION SERVICES IN OHIO — 1974.

BOOKMOBILES

Origin of Services		Number of Bookmobiles	Location Areas(1)			Circulation	
County	Headquarters		Schools	Community Stops	Total Stops	Adult	Total
Adams*	Manchester	35,611	65,882
Allen	Lima	2	...	141	141	31,092	64,268
Ashland	Ashland	1	9	3	12	7,656	59,422
Ashtabula	Ashtabula	1	11	17	28	17,516	78,775
Athens	Nelsonville	1	...	61	61	44,135	63,098
Auglaize	Wapakoneta	1	...	11	11	14,390	22,825
Belmont	Martins Ferry	2	18	113	131	27,372	89,229
Brown*	25,188	46,537
Butler	Hamilton	2	34	58	92	27,594	267,444
	Middletown	2	24	29	53	21,102	189,037
Carroll	Carrollton	1	10	9	19	2,427	22,907
Champaign*	Urbana	8,935	17,282
Clark	Springfield	2	17	22	39	65,230	214,255
Clermont	Batavia	2	22	62	84	37,309	107,029
Clinton	Wilmingon	1	9	17	26	16,804	57,752
Columbiana	Lisbon	1	19	11	30	10,857	98,777
Coshocton	Coshocton	1	15	12	27	4,971	52,749
Cuyahoga	Cleveland	2	16	22	38	31,998	114,677
Darke	Greenville	1	23	9	32	7,751	53,814
Defiance*	Defiance	8,615	25,384
Delaware	Delaware	1	15	55	70	10,176	51,659
Fairfield	Lancaster	1	25	46	71	11,242	61,850
Fayette*	Washington C.H.	4,233	6,103
Franklin	Columbus (2)	3	55	22	77	...	196,729
Fulton*	Delta	11,133	47,241
Gallia	Gallipolis	1	10	45	55	17,715	66,436
Greene	Xenia	1	...	12	12	2,515	16,192
Guernsey	Cambridge	1	...	47	47	9,928	19,787
Hamilton	Cincinnati (2)	3	32	53	85	...	251,003
Hardin	Kenton	1	...	7	7	1,161	2,565
Harrison*	Cadiz	19,475	25,218
Henry*	Napoleon	8,997	31,241
Hocking	Logan	1	11	24	35	15,614	64,123
Holmes	Millersburg	1	23	9	32	6,880	59,430
Jackson*	Jackson	5,959	16,853
	Wellston	2,759	10,159
Jefferson	Steubenville	1	28	34	62	17,419	91,489
Knox	Mount Vernon	1	12	15	27	14,762	63,166
Lawrence*	Ironton	49,916	86,023
Licking	Newark (2)	1	14	42	56	...	100,985
Logan	Bellefontaine	1	12	15	27	8,510	46,502
Lucas	Toledo	4	3	121	124	98,541	194,009
Madison*	London	1,294	14,489
	Plain City	974	10,128
Marion*	Marion	9,100	18,494
Medina	Medina	1	10	7	17	150,030	314,256
Meigs*	Pomeroy	22,480	60,826
Miami	Troy	1	7	26	33	10,712	65,555
Monroe*	Woodsfield	44,122	92,349
Montgomery	Dayton	1	4	26	30	8,674	75,923
Morrow*	Mt. Gilead	5,492	26,008
Muskingum*	Zanesville	36,633	61,694
Noble*	Caldwell	21,882	49,067
Ottawa	Port Clinton	1	13	...	13	2,737	70,827
Perry*	New Lexington	1,890	3,111
Pickaway	Circleville	1	11	31	42	23,161	95,850
Pike	Waverly	1	1	27	28	11,529	23,101
Portage	Hiram	2	18	58	76	24,325	82,774
Richland	Mansfield	1	12	1	13	3,082	63,727
Ross*	Chillicothe	3,465	5,714

EXTENSION SERVICES IN OHIO — 1974

BOOKMOBILES — Concluded

Origin of Services		Number of Bookmobiles	Location Areas(1)			Circulation	
County	Headquarters		Schools	Community Stops	Total Stops	Adult	Total
Sandusky	Fremont	1	13	7	20	13,344	68,774
Scioto	Portsmouth	1	20	9	29	21,667	96,184
Shelby	Sidney	1	9	14	23	10,068	43,646
Stark	Alliance	2	4	34	38	17,340	68,735
	Canton	4	46	12	58	84,665	570,816
Summit	Akron	3	26	53	79	121,091	304,439
Trumbull	Warren (2)	2	37	25	62	206,703
Tuscarawas	New Philadelphia (2)	1	15	26	41	54,384
Union*	Marysville	1,291	8,594
Vinton*	McArthur	5,669	17,187
Warren	Lebanon	1	13	29	42	15,065	66,822
Washington*	Marietta	72,133	110,679
Wayne	Wooster	1	15	14	29	22,272	102,594
Wood	Bowling Green	1	62	62	15,446	34,668
<i>State Library Bookmobile Service</i>							
Adams-Brown	Winchester	1	18	37	55	60,799	112,419
Fulton-Henry-Defiance	Napoleon	2	12	46	58	28,745	104,066
Lawrence	Ironton	1	59	59	49,916	86,023
Meigs-Jackson-Vinton	London	1	25	146	171	36,867	105,025
Harrison-Monroe- Muskingum-Noble- Perry-Washington	Caldwell	3	16	129	145	136,135	342,118
Ross-Champaign- Marion-Madison- Union-Morrow- Fayette	Columbus	2	14	37	51	35,322	112,021
Totals		82	826	2,059	2,885	1,545,659	6,113,433

(1) Does not include those stops made in summer only.

(2) Does not keep separate circulation figures.

* Circulation figures shown are for those libraries contracting for State Library bookmobile service and are not included in total circulation statistics for public libraries.

EXTENSION SERVICES IN OHIO — 1974

BRANCHES

Origin of Services		Total Number of Branches	Total Branch Circulation
County	Headquarters		
Adams	Manchester	1	38,396
Allen	Lima	6	54,839
Ashtabula	Ashtabula	2	40,633
Athens	Nelsonville	3	87,103
Auglaize	Wapakoneta	4	90,466
Belmont	Martins Ferry	6	84,546
Butler	Hamilton	4	297,047
	Middletown	2	45,087
Carroll	Carrollton	1	9,239
Clark	Springfield	4	345,777
Clermont	Batavia	3	198,059
Coshocton	Coshocton	1	7,149
Cuyahoga	Cleveland	36	1,639,184
	Cleveland Hts.	3	353,551
	Cuyahoga Co.	26	3,093,573
	East Cleveland	2	67,496
	Euclid	2	132,254
	Lakewood	1	70,269
	Shaker Hts.	1	170,325
Defiance	Defiance	1	21,979
Erie	Milan	1	32,507
	Sandusky	2	2,554
Fairfield	Lancaster	3	77,190
Franklin	Columbus	21	2,150,442
	Grove City	3	103,484
	Upper Arlington	2	110,216
Geauga	Chardon	3	205,653
Greene	Xenia	6	416,566
Hamilton	Cincinnati	36	4,149,841
Hardin	Mt. Victory	1	10,248
Henry	Deshler	2	41,516
	Holgate	1	2,552
	Napoleon	1	21,761
Highland	Hillsboro	3	47,609
Holmes	Millersburg	5	43,148
Huron	Willard	3	32,931
Jefferson	Steubenville	7	106,183
Knox	Mount Vernon	2	35,093
Lake	Mentor	2	88,108
	Willoughby	3	491,206
Lawrence	Ironton	1	15,755

Origin of Services		Total Number of Branches	Total Branch Circulation
County	Headquarters		
Licking	Newark	4	115,506
Logan	Bellefontaine	2	9,452
Lorain	Lorain	5	142,476
Lucas	Toledo	18	2,210,784
Mahoning	Youngstown	17	1,188,590
Marion	Marion	3	36,841
Medina	Medina	4	111,831
Meigs	Pomeroy	1	12,161
Mercer	Celina	1	13,257
Miami	Troy	1	16,103
Montgomery	Centerville	1	52,470
	Dayton	19	2,966,491
Morgan	McConnelsville	1	5,556
Muskingum	Zanesville	5	89,404
Ottawa	Elmore	1	26,592
Perry	New Lexington	6	71,762
Portage	Hiram	3	62,590
Preble	Eaton	4	138,187
Putnam	Ottawa	1	15,644
Richland	Mansfield	4	98,897
	Branchmobile (1)	1	58,466
Ross	Chillicothe	6	71,568
Sandusky	Fremont	3	47,904
Scioto	Portsmouth	3	98,728
Shelby	Sidney	3	45,877
Stark	Canton	7	449,701
	Massillon	3	106,808
	North Canton	1	20,771
Summit	Akron	17	1,157,073
Tuscarawas	New Philadelphia	4	74,883
	Uhrichsville	1	34,498
Union	Marysville	1	18,074
Van Wert	Van Wert	1	13,235
Warren	Lebanon	1	27,097
Washington	Marietta	3	68,363
Wayne	Wooster	4	89,275
Williams	Bryan	5	93,706
Wood	Bowling Green	2	61,711
	Pemberville	1	22,191
	Wayne	1	21,310
Totals		386	24,997,368

(1) Mobile unit staying 2 days at each stop.

AUDIO-VISUAL MATERIAL IN OHIO PUBLIC LIBRARIES — 1974

Library	Materials Owned by Libraries				Circulation and Use				Total Attendance		
	Records (1)	Films (2)		Film Strips	Records	Films		Film Strips	Films		Film Strips
		16mm	8mm			16mm	8mm		16mm	8mm	
Ada	228				268						
Akron*	14,410	1,316	200	579	62,040	18,493	1,363	1,311	1,336,597	17,477	72,926
Alliance*	1,144	75	76 (4)	262	1,106	4,184	450	376	384,104	6,508	18,326
Amherst	576		4 (7)		2,277		497				
Ashland	1,274				2,530						
Ashtabula*	2,285		203	22	2,573		933			4,670	
Ashtabula Harbor	617				1,234						
Attica	427				385						
Avon Lake	1,130		(7)		2,710		280				
Barberton	3,360	15	169 (3)		7,535	1,959	2,500		145,074		
Barnesville*	701			31	1,040	116		111	11,169		9,504
Batavia*	1,305			222	1,529			309			
Bellaire	1,823				767						
Bellfontaine	350		(6)		3,157	610			47,625		
Bellevue	490				351						
Bettsville	255				334						
Bexley		740			10,429				746,500		
Blanchester	1,372				2,830						
Bloomville	244				208						
Bluffton*				3,449				2,430			
Bowenston*	1,102			9	884			4			142
Bowling Green*	2,700	170	150 (3)	600	19,287	3,976	2,648	1,012	185,905		
Bradford	811				2,306						
Bristolville	390				266						
Bryan*	2,902	1		54	7,957	1					
Bucyrus	393				1,369						
Burton	1,655				2,396						
Cadiz	1,594	2		299	767	107		72			
Caldwell	163		12	88	157	310	3	52	23,561	20	1,560
Cambridge*	2,373	8	(5)	444	907	1,420		198	110,348		1,459
Canal Fulton	1,966				9,561		495				
Canton*	7,417	343	591 (4)	522	28,729	9,299	4,445	525	541,431	41,218	19,314
Colina	900		(6)	10	2,623	1,200			89,099		
Chardon*	2,025	85	103		13,139	65	406		4,508		
Chillicothe	817				2,920						
Cincinnati*	23,171	2,195	591 (3)	1,230	70,801	39,192			2,480,106		
Circleville	509	6			1,720	1,190			93,366		
Cleveland*	46,727	3,465		397	49,417	17,672		123	828,107		
Cleveland Hts.	6,966		715	299	35,858		4,313	739	2,675	1,855	2,952
Clyde*	819			25	1,167			8			
Coldwater*	1,073				1,034						
Columbiana	630				1,600	3			100		
Columbus	12,056	2,043	1,674 (5)	1,328					2,288,790		98,580
Coshocton*	1,268	16		108	852	826		86	83,838		
Covington	537				1,967						
Crestline	280				423						
Cuyahoga Co.*	36,650	1,949	46	6,249	76,924	20,475	209	6,479	1,081,848		75,504
Cuyahoga Falls	3,182			28	19,063						1,500
Dayton*	30,753	1,549	2,225	1,142	213,518	27,948	21,594	4,633	1,733		
Defiance	245				829						
Delaware	622	27	(3)		1,563	690			775		
Delta	963				956	8	87		760	102	
Deshler	745			716	5,929	7	84	388	375	672	22,900
Dover	2,071		25	90	5,059		525	32			
East Cleveland	2,975		169	215				393			
East Liverpool	2,448	19	5 (3)	299	3,988	1,195	5	82	111,108		3,022
East Palestine	214										
Eaton	1,000				2,559						
Elmore	395				573		540				
Elyria*	2,024	79	53 (4-7)	107		2,210	1,491	508	135,843		5,979
Euclid	2,848		325	125	18,341	726	2,091	15,405			
Fairport Harbor*	1,278		44	211	1,505	3	36	117	100	720	1,152
Findlay	1,439	2	26 (6)			1,217	348		82,900	4,640	
Fostoria*	1,572	12	(4)	104		1,338		144	113,319		4,123
Franklin	1,490			67	2,524						
Irremont*	841	86	2 (6)	93	495	2,900	107	49	302,780	343	
Gallipolis	180	15	(5)		1,022	551			36,546		
Georgetown	385				1,473						
Germantown	36				2,377						
Girard	982			18	926	20			400		300
Gnadenbutten	220				100						
Grafton	615		(7)	209	320						
Grandview Hts	5,955	893			20,687	28,729			1,894,984		
Granville	497			12	1,727						
Greenville	400	13		189	4,341	15		75	348		5,185
Greenville	400				1,157	9,519	3,425	1,676	779	281,180	29,275
Grove City*	3,485	240	131	151	6,773	2,733	796	214	136,377		6,420
Hamilton	3,444	61	96 (6)		649						
Hillsboro	910										



AUDIO-VISUAL MATERIAL IN OHIO PUBLIC LIBRARIES 1974 — CONTINUED

Library	Materials Owned by Libraries				Circulation and Use				Total Attendance			
	Records (1)	Films (2)		Film Strips	Records	Films		Film Strips	Films		Film Strips	
		16mm	8mm			16mm	8mm		16mm	8mm		
Hiram	1,712				1,682	2			56			
Holgate*	152			214	508			466		11,078		
Homer	90				55							
Hubbard	444				512							
Hudson	5,833				23,267							
Huron	366			32	1,336		256				224	
Ironton	504				434							
Jackson	190				79							
Jefferson	298		5		1,312					100		
Kent	1,300	1	102	(5)	229	4,886	729	341	66,923			
Kingsville	216				339							
Kinsman	212	3			116	4			90			
Kirtland	924	3	12		17	3,737						
Lakewood	5,616		867		29,481		7,050					
Lancaster	491	36		(3)	11	1,131	1,740	7	145,475			
Lebanon	335	1			432							
Leetonia	449				580							
Liberty Center*	673				58	604		3			120	
Lima*	3,692	556	191	(6)	432	17,491	6,233	3,568	976	587,290	23,724	49,660
Lisbon	260				104							
Logan	203				1,108							
Lorain*	4,908	193	122	(4-7)	70	16,048	2,070	2,041	7	179,115	25,800	193
Loudonville	462				436							
Louisville*	3,623	61	25	(3)	154	6,907	923	541	76	193,927		4,975
Madison	287	1			2	2,490	4		6	140		220
Manchester	535				73				40			3,452
Mansfield	1,357		286			4,490		3,202				
Marietta	1,427	8		(5)		2,273	433			71,346		
Marion	2,461	7	126	(3)	704	5,002	1,511	2,322	1,537	161,058		70,652
Martins Ferry*	2,664	86		(5)	950	1,150	706		820	55,582		
Marysville	1,058					1,477						
Massillon	3,175	47	14	(4)	7	10,706	3,062	841		303,436		
McArthur	248					402						
McComb*	298				631	622			1,035			13,405
McConelsville	270				1,072	300			169			7,623
Medina	3,861			(7)		7,662		910				
Mentor*	2,084		108		33	3,283		1,771				6,778
Metamora*	548	1			129	306	1		17	82		425
Middletown	6,203				200	26,388						1,927
Milan	1,072				145	1,647		118	287			
Minerva	1,411		99			4,196		301				
Montpelier	275					124						
Morrow	737				2	750	7			492		
Mt. Vernon	604					1,401						
Napoleon	635					1,671						
Nelsonville	1,052					3,062						
New London	287					56						
New Madison	1,237				77	2,127			563			
New Philadelphia*	1,762	81	53	(4)	115	3,684	525	817		109,613		
Newark	1,142	12		(3)			2,046			214,634		
Newton Falls	1,239					1,016						
Niles	317					870						
North Baltimore	4,951	3		(4)	924	20,037	1,317	171	5,678	88,555	1,000	56,657
North Canton	941	3				2,206	38			1,892		
Norwalk	724					708		147			2,337	
Oakwood	897		24		105	913					4,020	
Oberlin	450			(7)		723		315				
Orrville	734					1,350						
Orwell	199					14						
Ottawa	821					917						
Painesville	2,158	3	72	(3)		5,600	1,831	341		115,446		
Paulding	448					2,803		110				
Pemberville	431	1			5	977	432		48	21,951		380
Peninsula	239		47		31	1,302	39	118	18	1,699		114
Perry	759					1,771						
Perrysburg	1,389				62	7,813		565			37,853	
Pickerington	210					191						
Piqua	2,857	11		(6)		9,104	2,505			278,384		
Port Clinton	790					1,444						
Portsmouth	985	103	31	(3)	178	1,660	1,286	31	443	67,226	724	6,665
Ravenna	1,424	2	67	(5)	124	3,423	930	912	129	66,666		8,314
Rock Creek	105					7						
Rockford	342				25	651			33			
Rossford	1,047		20		109	4,634	145	93	15	8,705		824
Salem	1,002					2,369						
Sandusky			117	(4)		2,621	2,388	607		198,751		
Shelby	560				19	933			13			

AUDIO-VISUAL MATERIAL IN OHIO PUBLIC LIBRARIES 1974 — CONCLUDED

Library	Materials Owned by Libraries				Circulation and Use				Total Attendance			
	Records (1)	Films (2)		Film	Records	Films		Film	Films		Film Strips	
		16mm	8mm	Strips		16mm	8mm	Strips	16mm	8mm		
Sidney	5,341	12	(6)	64	9,694	1,693	747	80,273				
Springfield*	6,593	272	(6)	402	15,352	6,472	124	43,663				
Steubenville	1,057	42	(5)	30	983	2,031		167,098				
Stow	382				3,686							
Sunbury	1,283	18		56	3,556	97	93		60			
Swanton	205				50							
Tiffin	1,091	7	(6)	136	1,279	1,488	80	141,323	626	2,264		
Tipp City	200				2,160							
Toledo	8,535	1,336	192	214	52,748	24,704	1,703	973,025		15,003		
Troy	2,050		109	706	7,102		1,185					
Twinsburg	2,696			111	10,947		76			1,557		
Uhrichsville	518	110			140	293		14,798				
Upper Arlington	7,757	62		154								
Upper Sandusky	698				2,439							
Urbana	986	28	63 (3)		885	352	339	21,137				
Vermillion	365				1,308							
Versailles	897	5	(6)		1,578	254		49,623				
Wadsworth	959		71 (7)		2,417		751					
Washington C.H.*	1,446			586	9,334		371			5,104		
Wauseon	538				1,169		62		225			
Waverly	128				138	22		660				
Wayne	493			631	258		184			3,060		
Wellington	228	5	(7)			270						
Wellston	62				69							
Wellsville	800				546							
West Milton	1,712				3,808							
Westerville		568				24,995		1,759,837				
Westlake	1,250				2,824	78	2					
Weston	400				213							
Wickliffe	2,230		199		7,861		1,997					
Willard	636				1,792		32			960		
Wilmingon	1,160				2,020	17		1,256				
Wooster*	3,304	220	229 (4)		15,393	8,462	1,330	565,351				
Xenia*	1,806	5	142 (6)	29	5,690	526	1,947	30,426				
Youngstown*	754	229			1,196	294		9,763				
Zanesville	4,200	25	10 (5)		6,744	1,797	14	192,521	631	1,559		
TOTALS	423,119	19,507	11,123		31,492	1,214,440	299,198	85,186	51,529	21,955,977	186,403	642,238

- (1) Many libraries have a small collection of records, film strips or slides, but do not report circulation figures. Such libraries are not included in the above statistics.
- (2) Does not include films owned by regional film circuits.
- (3) CENTRAL OHIO FILM CIRCUIT - Twelve libraries participating, 400 films owned, 30 - 35 films sent to each library. Film budget \$7,500 per year; cost \$1,100 per library. Administrative center Louisville Public Library, Louisville, Ohio.
- (4) NORTHERN OHIO FILM CIRCUIT - (formerly First Cleveland Regional Film Circuit) - Ten libraries participating; 700 films owned; 55 films sent monthly to each library, September thru June. Film budget \$24,000 per year; cost \$1,200 plus 25 per showing. Administrative center Elyria Public Library, Elyria, Ohio.
- (5) OHIO VALLEY REGIONAL FILM CIRCUIT - Twelve libraries participating, 476 films owned, 40 films sent to each library for 10 months per year. Film budget \$16,000 per year. Administrative center Akron - Summit County Public Library, Akron, Ohio.
- (6) WESTERN OHIO FILM CIRCUIT - Twelve libraries participating, 480 films owned, 40 films sent to each library for 12 months per year. Film budget \$13,434 per year, base cost \$750 plus .30 per showing. Administrative center Lima Public Library, Lima, Ohio.
- (7) WESTERN RESERVE 8 MM FILM CIRCUIT - Nine libraries of Lorain and Medina Counties participating. 240 films owned; 30 films sent to each library, rotated monthly. \$25.00 base cost. Administrative center Elyria Public Library, Elyria, Ohio.
- * Also have slides available.

STATISTICS OF PUBLIC LIBRARIES — 1974

	POPULATION 1970	HOURS OPER.	NUMBER ON STAFF (FTE)	ADULT CIRCULATION	TOTAL CIRCULATION	LENGTH OF USUAL PERIOD	VOLUMES ADDED 1974	TOTAL VOLUMES
ADAMS COUNTY	18,557*							
MANCHESTER		22	2 2*	24,189 24,189*	31,800 31,800*	14	1,075 1,075*	21,536 21,630
ALLEN COUNTY	111,144*							
BELLEFONTAIN		37	4	10,831	37,222	14	1,244	30,837
LIMA	**	65	31 35*	307,198 318,029*	484,721 526,443*	26	12,967 14,211*	214,112 244,949
ASHLAND COUNTY	43,303*							
ASHLAND	**	62	10	73,353	165,105	28	4,518	65,944
LEODONVILLE		47	6 16*	22,330 93,680*	32,864 197,967*	14	775 5,293*	16,169 82,113
ASHTABULA COUNTY	98,437*							
ANDOVER		30	2	18,311	32,978	14	1,439	22,622
ASHTABULA	**	68	15	152,148	262,314	28	4,637	180,328
ASHTABULA HARBOR		61	5	26,826	36,044	14	727	38,080
CONNEAUT		48	8	61,950	103,950	14	655	50,282
JEFFERSON		46	4	31,891	47,753	7-14	1,898	14,134
KINGSVILLE		34	2	26,842	47,364	14	1,496	17,205
ORWELL		30	2	13,451	14	539	13,050
ROCK CREEK		25	1 39*	8,838 320,806*	20,844 570,768*	14	367 11,760*	14,557 350,258
ATHENS COUNTY	54,889*							
NELSONVILLE	**	52	11 11*	156,858 156,858*	211,169 211,185*	14	3,206 3,206*	63,891 63,891
AUGLAIZE COUNTY	38,632*							
ST MARYS		45	3	55,349	14	2,220	25,722
WAPAKONETA	**	57	16 19*	108,274 108,274*	164,806 245,155*	26	6,713 8,933*	96,290 122,012
BELMONT COUNTY	80,917*							
BARNESVILLE		47	4	40,142	65,640	14	1,448	31,452
BELLAIRE		65	3	41,367	45,034	14	978	28,570
MARTINS FERRY	**	55	18	118,090	224,480	14	1,798	105,345
ST CLAIRSVILLE		40	5 30*	39,070 238,719*	60,465 430,239*	14	833 5,057*	33,311 198,678
BROWN COUNTY	26,635*							
GEORGETOWN		28	2	34,756	54,347	14	1,186	16,524
RIPLEY		25	1 3*	5,538 40,294*	8,911 63,458*	14	170 1,356*	9,439 25,963
BUTLER COUNTY	226,207*							
HAMILTON	**	68	53	342,291	831,244	28	16,944	216,354
MIDDLETOWN	**	64	40 93*	180,209 522,500*	432,421 1,263,470*	10-28	13,143 30,087*	130,184 346,538
CARROLL COUNTY	21,579*							
CARRULLTON	**	41	6 6*	41,043 41,043*	79,704 79,704*	14	1,560 1,560*	59,560 59,560
CHAMPAIGN COUNTY	30,491*							
MECHANICSBURG		18	1	13,242	19,167	14	1,378	19,524
ST PARIS		40	2	20,487	52,967	7-14	981	25,219
URBANA	**	42	5 8*	32,019 65,748*	50,118 122,272*	14	2,182 4,541*	54,811 99,554
CLARK COUNTY	157,115*							
NEW CARLISLE		18	2	12,403	27,172	14	384	17,552
SPRINGFIELD	**	73	45 47*	508,517 526,820*	836,162 833,334*	21	20,738 21,122*	268,000 285,552
CLEMMONT COUNTY	99,725*							
HATAVIA-CLEMMONT	**	57	25 25*	229,355 229,355*	391,550 391,950*	26	8,038 8,038*	117,368 117,368
CLINTON COUNTY	21,464*							
BLANCHESTER		43	3	33,718	52,138	14	1,734	26,236
SABINA		21	1	5,147	9,536	14	969	7,850
WILMINGTON	**	53	12 16*	53,459 134,324*	133,211 219,835*	14	4,141 6,843*	60,053 96,137

STATISTICS OF PUBLIC LIBRARIES — 1974 — CONTINUED

INCOME FROM INTANGIBLES (6)	TOTAL TAX INCOME (7)	TOTAL INCOME	EXPENDITURES FOR SALARIES	EXPENDITURES FOR BOOKS PERIODICALS AULIC-VISUAL	TOTAL OPERATING EXPENSES	TOTAL EXPENDITURES	
17,942	17,942	26,512	13,597	7,120	33,636	35,502	ADAMS COUNTY MANCHESTER
17,942*	17,942*	26,512*	13,597*	7,120*	33,636*	35,502*	
30,000	30,000	36,055	17,351	14,118	35,629	38,065	ALLEN COUNTY BLUFFTON
522,400	522,400	555,709	356,406	79,397	577,355	583,438	LIMA **
552,400*	552,400*	591,764*	373,757*	93,515*	612,684*	621,503*	
90,140	90,140	93,084	59,502	22,624	110,498	113,614	ASHLAND COUNTY ASHLAND
56,627	56,627	61,080	20,068	4,514	35,048	35,399	LOUDDHVILLE **
146,767*	146,767*	154,964*	79,970*	27,138*	145,546*	149,013*	
17,132	17,132	20,365	6,034	6,013	12,013	17,054	ASHTABULA COUNTY ANDOVER
160,800	160,800	175,530	95,058	27,723	165,812	168,554	ASHTABULA **
33,500	33,500	37,516	14,508	6,287	31,522	32,277	ASHTABULA HARBOR
45,000	45,000	49,764	33,393	7,328	54,398	54,773	CUNNEAUT
32,206	32,206	41,550	16,553	5,706	39,431	39,431	JEFFERSON
17,132	17,132	19,693	7,425	2,441	15,487	15,837	KINGSVILLE
13,000	13,000	15,060	6,232	3,186	12,896	13,007	ORWELL
11,079	11,079	14,656	4,780	3,056	10,542	10,542	ROCK CREEK
329,849*	329,849*	374,180*	184,693*	65,652*	346,931*	351,505*	
84,390	84,390	85,753	60,620	9,080	89,768	90,365	ATHENS COUNTY NELSONVILLE **
84,390*	84,390*	85,753*	60,620*	9,080*	89,768*	90,365*	
39,500	39,500	39,590	17,736	11,571	35,441	36,009	AUGLAIZE COUNTY ST MARYS
157,458	157,458	164,158	63,653	36,448	139,648	145,865	WAPAKONETA **
190,958*	190,958*	203,748*	81,347*	50,019*	175,089*	181,874*	
30,960	30,960	36,043	14,391	6,155	34,434	34,561	BELMONT COUNTY BARNESVILLE
37,357	37,357	36,922	20,859	5,794	34,919	34,919	BELLAIRE
132,524	132,524	153,413	86,141	10,282	137,855	139,059	MARTINS FERRY **
30,960	30,960	32,441	20,742	3,254	32,144	32,332	ST CLAIRSVILLE
231,841*	231,841*	263,879*	142,133*	25,485*	241,356*	241,671*	
27,203	27,203	31,813	11,212	5,031	28,539	29,025	BROWN COUNTY GEORGETOWN
16,758	16,758	19,118	5,159	1,038	16,537	16,647	RIPLEY
43,961*	43,961*	50,931*	16,371*	6,069*	45,076*	45,672*	
588,208	588,208	903,711	310,398	94,451	508,911	720,407	BUTLER COUNTY HAMILTON **
407,068	407,068	458,733	205,944	76,267	392,281	398,001	MIOULETOWN **
995,276*	995,276*	1,262,506*	516,342*	170,718*	661,197*	1,118,408*	
34,056	34,056	39,981	21,761	6,089	38,216	43,344	CARROLL COUNTY CARROLLTON **
34,056*	34,056*	39,981*	21,761*	6,089*	38,216*	43,344*	
21,521	21,521	23,423	7,985	4,766	18,107	18,226	CHAMPAIGN COUNTY MECHANICSBURG
17,723	17,723	18,859	6,120	3,620	14,211	15,293	ST PARIS
68,362	68,362	74,866	28,071	13,302	57,760	58,328	URBANA **
107,606*	107,606*	117,148*	42,176*	21,688*	50,076*	91,847*	
12,377	12,377	13,284	6,307	3,105	13,311	13,391	CLARK COUNTY NEW CARLISLE
487,815	487,815	330,489	251,860	112,496	497,841	509,359	SPRINGFIELD **
500,192*	500,192*	343,773*	238,167*	115,601*	511,132*	522,750*	
220,687	220,687	236,392	127,345	36,334	231,355	239,282	CLERMONT COUNTY BATAVIA-CLERMONT **
220,687*	220,687*	236,392*	127,345*	36,334*	231,355*	239,282*	
46,550	46,550	49,365	15,198	12,241	36,536	38,456	CLINTON COUNTY BLANCHESTER
18,020	18,020	21,800	5,313	2,665	11,547	11,874	SABINA
113,050	113,050	123,293	56,141	19,418	103,197	103,363	WILMINGTON **
178,225*	178,225*	194,516*	76,622*	34,524*	150,874*	153,693*	

STATISTICS OF PUBLIC LIBRARIES — 1974 — CONTINUED

	POPULATION 1970	BOOKS OPEN	NUMBER OF STAFFED	ADULT CIRCULATION	TOTAL CIRCULATION	LIBRARY STATUS PERIOD	VOLUME ADDED 1974	TOTAL VOLUME
COLUMBIANA COUNTY 107,510*								
COLUMBIANA		53	5	50,514	70,266	14	1,920	30,224
EAST LIVERPOOL		60	7	15,555	112,000	28	3,360	112,300
EAST PALESTINE		30	3	55,171	50,745	14	1,132	26,748
LEETONIA		31	2	17,045	60,741	7-14-30	1,333	22,250
LISBON	**	03	7	41,970	143,238	14	2,588	31,092
SALEM		06	8	87,004	156,176	14	3,434	60,589
WELLSVILLE		57	5	30,194	62,340	7-14	2,406	34,116
			37*	320,698*	684,417*		15,837*	347,224
COSHONGTON COUNTY 33,465*								
COSHONGTON	**	62	14	83,259	108,036	28	3,259	78,408
			14*	83,259*	166,036*		3,259*	78,408
CRAWFORD COUNTY 50,364*								
BUCYRUS		48	4	52,244	75,807	14	945	42,180
CRESTLINE		45	3	11,328	21,961	14	800	14,537
GALION		45	4	30,544	47,151	14	1,326	27,203
			11*	94,516*	148,035*		3,071*	84,220
CUYAHOGA COUNTY 1,721,300*								
CLEVELAND		54	674	2,449,432	3,625,908	14	154,430	3,149,096
CLEVELAND HEIGHTS		72	69	670,577	917,342	21-28	16,006	236,951
CUYAHOGA COUNTY	**	00	375	3,135,268	7-14	32,472	1,269,102
EAST CLEVELAND		64	32	100,026	171,000	14	6,474	216,391
EUCLID		68	70	451,186	976,119	28	22,417	367,260
LAKEWOOD		66	47	347,320	519,224	7-14-28	15,816	223,937
ROCKY RIVER		59	17	174,578	14	3,948	65,284
SHAKER HEIGHTS		72	28	323,234	452,356	28	12,676	141,482
WESTLAKE		50	8	115,018	263,748	7-14	2,503	38,703
			1,328*	4,456,793*	10,235,583*		266,742*	5,708,226
DARKE COUNTY 49,141*								
ARCANUM		33	2	10,117	21,758	28	755	20,384
GREENVILLE	**	58	8	76,648	176,272	21	3,164	75,487
NEW MADISON		28	2	19,369	30,753	28	1,407	26,421
VERSAILLES		42	4	17,492	43,627	14	1,492	20,504
			16*	123,626*	200,410*		6,818*	142,796
DEFIANCE COUNTY 36,949*								
DEFIANCE	**	64	12	81,142	128,882	14	3,010	72,965
			12*	81,142*	128,882*		3,010*	72,985
DELAWARE COUNTY 42,908*								
ASHLEY		23	2	7,244	12,720	14	470	10,273
DELAWARE	**	60	10	63,688	141,472	28	3,147	63,969
SUNBURY		40	3	16,028	66,508	14	2,953	25,694
			15*	100,840*	220,700*		6,570*	99,936
ERIE COUNTY 75,909*								
ELRON		44	3	39,070	65,335	14	1,741	22,606
FILAN		56	8	42,562	71,449	7-14	2,873	37,274
SANDUSKY	**	61	5	90,684	181,073	14	2,584	82,436
VERMILION		53	6	32,145	51,369	14	1,563	30,454
			26*	211,061*	367,166*		8,761*	172,770
FAIRFIELD COUNTY 75,501*								
LANCASTER	**	68	25	133,083	300,128	7-28	10,683	183,921
PICKERINGTON		40	1	8,039	22,437	14	693	18,758
			26*	142,572*	322,565*		11,376*	202,679
FAYETTE COUNTY 25,461*								
WASHINGTON CH	**	56	9	74,892	128,133	14	6,899	48,532
			9*	74,892*	128,133*		6,899*	48,532
FRANKLIN COUNTY 355,249*								
BEXLEY		66	28	160,014	279,973	28	5,461	187,118
COLUMBUS	**	58	207	2,529,356	28	77,826	1,145,400
GRANDVIEW HEIGHTS		58	26	100,319	182,147	28	5,981	113,831
GRCVLE CITY		61	29	147,715	264,800	28	14,324	74,393
UPPER ARLINGTON		70	44	344,456	545,219	28	16,175	112,401
WESTERVILLE		59	26	161,303	281,140	28	5,160	89,857
WORTHINGTON		65	15	214,805	311,220	28	7,246	79,973
			375*	1,138,612*	4,343,965*		132,173*	1,503,373

STATISTICS OF PUBLIC LIBRARIES — 1974 — CONTINUED

INCOME FROM INTERESTS (6)	TOTAL TAX INCOME (7)	TOTAL INCOME	EXPENDITURES FOR SALARIES	EXPENDITURES FOR BOOKS PERIODICALS AND VISUAL	TOTAL OPERATING EXPENSES	TOTAL EXPENDITURES	
29,000	29,000	30,144	10,310	10,623	37,304	40,980	COLUMBIANA COUNTY
02,000	02,000	51,120	43,225	27,713	69,400	89,750	COLUMBIANA
23,000	23,000	27,270	11,705	7,069	29,245	29,285	EAST LIVERPOOL
24,000	24,000	28,183	7,000	10,227	23,217	29,410	EAST PALMISTINE
00,000	00,000	09,425	28,800	13,190	52,422	52,522	LEFLOINIA
70,000	70,000	85,575	40,375	20,000	37,573	00,350	LISBON **
30,000	30,000	50,175	29,105	3,935	39,551	40,982	SALEM
334,000*	334,000*	385,670*	179,240*	87,400*	357,200*	372,295*	WELLSVILLE
170,001	170,001	201,924	70,910	19,030	137,400	107,962 (1)	COSHOCTON COUNTY
170,001*	170,001*	201,954*	70,910*	19,030*	137,400*	167,962*	COSHOCTON **
39,000	39,000	40,240	23,390	2,745	30,175	39,343	CRAWFORD COUNTY
53,120	53,120	54,341	16,350	4,305	27,610	29,465	BUCYRUS
45,000	45,000	40,502	22,077	9,105	42,305	42,520	CRESTLINE
137,120*	137,120*	142,783*	61,777*	16,217*	105,162*	111,726*	GALION
7,984,401	7,584,401	10,450,971	4,603,038	1,064,030	8,220,142	10,308,321	CUYAHOGA COUNTY
712,171	499,108	1,065,605	513,003	124,009	903,320	914,289	CLEVELAND
4,666,702	4,000,702	5,947,092	2,402,429	215,455	4,429,050	5,051,425	CLEVELAND HEIGHTS
349,535	349,535	359,232	210,815	39,691	302,930	445,339	CUYAHOGA COUNTY **
497,702	757,883	542,315	507,094	110,963	051,840	857,816	EAST CLEVELAND
592,157	604,572	026,000	303,497	07,033	794,572	029,106	EUCLID
107,439	107,439	102,095	110,539	9,210	179,374	179,374	LAKEWOOD
420,757	423,757	470,637	241,415	91,518	400,007	400,072	KUCKY RIVER
89,207	89,207	100,103	00,445	10,440	100,742	101,077	SHAKER HEIGHTS
15,488,291*	10,053,224*20,	464,446*	9,224,955*	1,773,755*	10,298,551*	15,143,403*	WESTLAKE
10,379	10,379	23,472	8,322	4,309	10,732	10,641	DARKE COUNTY
92,013	92,013	101,064	37,424	17,103	70,300	00,059	ARCANUM
31,345	31,345	31,020	0,000	0,000	19,434	19,980	GREENVILLE **
33,701	33,701	30,000	13,160	7,004	20,625	20,071	NEW MADISON
175,438*	175,438*	192,764*	67,530*	37,212*	141,177*	140,351*	VERSAILLES
114,755	114,755	139,169	56,359	10,007	109,155	110,399	DEFIANCE COUNTY
114,755*	114,755*	139,169*	56,359*	10,007*	109,155*	110,399*	DEFIANCE **
10,000	10,000	12,842	3,005	2,117	0,150	10,220	DELAWARE COUNTY
120,000	120,000	132,737	09,203	17,092	110,820	113,097	ASHLEY
47,000	47,000	40,415	10,053	14,930	39,212	41,210	DELAWARE **
105,000*	105,000*	193,554*	09,121*	34,739*	158,190*	164,533*	SUNDURY
50,500	50,500	69,410	19,700	11,833	43,419	44,213	ERIE COUNTY
101,153	101,153	102,707	41,051	10,043	75,234	90,057 (2)	HUKON
100,000	100,000	150,573	90,204	20,370	152,370	225,009	MILAN
33,000	33,000	53,200	26,200	9,374	40,044	50,094	SANDUSKY **
358,053*	358,053*	421,950*	170,095*	59,020*	322,043*	410,573*	VERMILION
292,155	292,155	325,207	134,057	4,719	230,784	285,507	FAIRFIELD COUNTY
10,500	10,500	10,020	0,102	4,381	10,985	17,063	LANCASTER **
308,655*	308,655*	341,915*	143,315*	53,100*	235,509*	303,170*	PICKERINGTON
97,720	97,720	107,344	38,980	41,071	102,642	100,377	FAYETTE COUNTY
97,720*	97,720*	107,344*	38,980*	41,071*	102,642*	100,377*	WASHINGTON CH **
370,451	370,451	402,105	214,505	42,058	300,000	365,744	FRANKLIN COUNTY
2,807,820	2,807,820	3,049,070	1,027,001	010,290	3,147,794	3,909,065	BEXLEY
315,514	315,514	344,308	170,595	71,303	324,364	320,313	COLUMBUS **
420,000	420,000	440,547	17,145	100,014	401,274	522,959	GRANDVILLE HEIGHTS
704,941	704,941	745,837	249,244	141,170	522,297	590,714	GRACE CITY
416,129	416,129	432,354	150,500	73,500	245,474	306,011	UPPER ARLINGTON
427,021	427,021	440,320	110,925	33,424	229,011	235,978	WESTERVILLE
5,402,702*	5,402,702*	6,025,979*	2,700,477*	1,101,430*	5,200,820*	6,267,488*	WORTHINGTON

STATISTICS OF PUBLIC LIBRARIES — 1974 — CONTINUED

	POPULATION 1970	LIBRARI- ANS	NUMBER OF STAFF (S)	ADULT CIRCULATION	TOTAL CIRCULATION	PERCENT OF USUAL LOAN PERIOD	VOLUMES ADDED 1974	TOTAL VOLUMES
FULTON COUNTY								
ARCHBOLD		40	2	1,227	40,059	14	1,157	20,300
DELTA **		39	4	10,712	30,914	14	554	31,066
FAYETTE		30	1	11,263	10,970	14	2,100	14,906
METAMORA		30	1	2,257	10,291	14	743	17,098
SWANTON		32	2	14,439	04,350	14	909	20,703
WALSECA		40	3	37,406	05,113	14	1,500	39,249
			13*	99,084*	250,063*		7,403*	160,264
GALLIA COUNTY								
GALLIPOLIS **	25,239*	00	17	70,530	139,264	14	2,049	00,300
			17*	70,530*	139,504*		2,049*	66,306
GEORGIA COUNTY								
BURLIN	22,477*	09	14	50,133	47,900	21	2,124	52,273
CHAROEN **		20	25	100,001	334,031	7-14	9,126	104,502
			37*	232,134*	432,797*		11,250*	156,775
GREENE COUNTY								
XENIA **	129,057*	00	32	345,032	550,094	14-20	12,042	218,757
			32*	345,032*	550,394*		12,042*	218,757
GUERNSEY COUNTY								
LAMBRIDGE **	37,005*	03	6	51,220	94,072	28	3,061	75,076
			8*	51,220*	94,312*		3,061*	75,076
HAMILTON COUNTY								
CINCINNATI **	524,018*	09	441	5,454,594	7-20	110,993	2,983,827
			441*	5,454,594*		110,993*	2,983,827
HANCOCK COUNTY								
FINOLAY **	61,217*	66	25	124,722	202,400	7-28	0,270	101,855
MCCOMB		40	3	24,279	42,324	14-28	1,212	20,754
			26*	149,001*	244,720*		7,482*	122,609
HARDIN COUNTY								
ADA	30,813*	42	5	21,256	54,077	14	714	28,883
ALGER		16	1	4,000	2,900	14	350	5,000
DOLA		11	1	3,070	3,742	14	70	8,291
FOREST		14	1	6,048	10,675	14	324	13,771
KENTON **		24	5	43,155	00,932	14	2,400	81,320
MT VICTORY		34	2	11,801	17,109	14	633	16,741
			15*	90,610*	153,205*		4,497*	154,606
MARRIOTT COUNTY								
BOWERSTON	17,013*	30	1	11,092	25,919	14	1,026	23,082
CADIZ **		56	4	35,132	42,804	14	1,225	50,247
			5*	47,024*	68,723*		2,251*	74,129
HENRY COUNTY								
DESHLER	27,058*	42	3	45,512	100,010	14	1,511	43,835
HOLGATE		35	3	0,050	13,345	14	649	15,432
LIBERTY CENTER		21	1	10,912	14	576	14,933
NAPOLEON **		49	5	75,259	172,024	14	5,275	94,028
			16*	121,027*	316,527*		8,011*	168,228
HIGHLAND COUNTY								
HILLSBORO **	20,995*	48	10	75,943	123,577	28	2,555	52,500
			10*	75,943*	123,577*		2,555*	52,500
MCKINLEY COUNTY								
LOGAN **	20,322*	54	6	63,205	05,909	28	1,896	54,402
			6*	03,205*	05,965*		1,896*	54,402
HOLMES COUNTY								
MILLERSBURG **	23,024*	09	7	05,333	150,779	14	1,636	37,526
			7*	05,333*	150,779*		1,636*	37,526
MURKIN COUNTY								
BELLEVOUE	49,507*	24	6	34,465	05,298	7-28	2,911	41,411
MCMARVILLE		20	1	7,237	14,232	14	566	23,012
NEW LINDON		42	4	0,393	29,059	14	1,100	31,207
NEWWALK		02	7	40,331	00,875	7-14-28	2,271	05,519
MILLARD **		20	10	40,463	100,007	14	3,211	60,051
			28*	137,359*	275,475*		10,059*	221,200



STATISTICS OF PUBLIC LIBRARIES — 1974 — CONTINUED

INCOME FROM INTANGIBLES (6)	TOTAL TAX INCOME (7)	TOTAL INCOME	EXPENDITURES FOR SALARIES	EXPENDITURES FOR BOOKS PERIODICALS AUDIO-VISUAL	TOTAL OPERATING EXPENSES	TOTAL EXPENDITURES	
FULTON COUNTY							
23,206	23,206	35,982	19,377	3,438	31,215	32,623	ARCHBOLD
26,576	26,576	34,791	11,962	4,137	30,607	31,765	DELTA **
17,315	17,315	21,355	8,039	0,453	20,804	21,293	FAYETTE
14,124	14,124	14,412	4,082	3,408	10,445	10,910	HETAMORA
22,471	22,471	27,677	8,340	5,151	17,242	17,920	SWANTON
31,068	31,068	39,009	15,037	7,708	31,332	32,121	HAUSEON
134,760*	134,760*	173,826*	67,407*	30,295*	141,495*	146,632*	
GALLIA COUNTY							
46,189	70,668	62,231	47,676	10,743	80,213	89,383	GALLIPOLIS **
46,189*	70,668*	82,231*	47,676*	10,743*	80,213*	89,383*	
GEAUGA COUNTY							
114,112	114,112	119,360	61,080	12,519	99,477	102,176	BURTON
435,759	435,759	456,060	172,431	53,833	362,866	373,263	CHAROON **
549,871*	549,871*	575,420*	253,511*	66,352*	462,343*	475,459*	
GREENE COUNTY							
342,515	457,907	560,179	255,349	73,431	422,229	472,230	XENIA **
342,515*	457,907*	560,179*	255,349*	73,431*	422,229*	472,230*	
GUERNSEY COUNTY							
92,898	92,898	110,153	34,124	13,070	76,042	130,326	CAMBRIDGE **
92,898*	92,898*	110,153*	34,124*	13,070*	76,042*	130,326*	
HAMILTON COUNTY							
6,310,000	6,310,000	6,751,637	3,671,354	811,474	6,191,437	6,243,630	CINCINNATI **
6,310,000*	6,310,000*	6,751,637*	3,671,354*	811,474*	6,191,437*	6,243,630*	
HANCOCK COUNTY							
339,939	339,939	358,355	123,651	40,991	220,748	333,032	FINDLAY **
44,759	44,759	45,563	11,159	8,608	30,102	31,529	MCCOMB
384,658*	384,658*	403,918*	134,810*	49,659*	250,850*	364,561*	
HARDIN COUNTY							
22,687	22,687	28,028	16,769	1,513	26,749	29,771	ADA
3,298	3,298	3,437	2,353	3,410	6,674	7,209	ALGER
4,961	4,961	5,945	1,946	405	3,148	3,148	DOLA
5,877	5,877	6,281	2,840	1,498	5,918	5,918	FOREST
48,925	48,925	60,818	25,486	10,378	54,430	61,132	KENTON **
11,075	11,075	15,713	4,737	2,302	10,715	10,923	MT VICTORY
96,823*	96,823*	120,222*	54,181*	19,506*	107,634*	118,101*	
HARRISON COUNTY							
14,872	14,872	15,484	5,697	6,140	15,503	16,739	BOWERSTON
41,028	41,028	47,968	18,610	6,696	41,239	41,711	CADIZ **
55,900*	55,900*	63,452*	24,307*	12,836*	56,802*	58,450*	
HENRY COUNTY							
31,951	31,951	33,759	20,051	6,062	30,904	31,630	OESHLER
12,461	12,461	12,640	7,065	2,260	11,719	11,849	HOLGATE
13,313	13,313	13,357	7,068	2,720	13,376	14,358	LIBERTY CENTER
48,779	121,816	131,267	66,463	33,036	135,431	145,261	NAPOLEON **
106,504*	179,543*	191,013*	100,047*	44,096*	191,432*	203,298*	
HIGHLAND COUNTY							
92,131	92,131	94,060	43,079	18,714	81,430	83,246	HILLSBORO **
92,131*	92,131*	94,060*	43,079*	18,714*	81,430*	83,246*	
HOCKING COUNTY							
39,199	39,199	48,651	27,006	6,165	44,985	45,043	LOGAN **
39,199*	39,199*	48,651*	27,006*	6,165*	44,985*	45,043*	
HOLMES COUNTY							
67,670	67,670	78,604	34,822	8,044	60,317	60,677	MILLERSBURG **
67,670*	67,670*	78,604*	34,822*	8,044*	60,317*	60,677*	
HURON COUNTY							
82,336	82,336	86,153	37,751	20,871	75,612	78,821	BELLEVUE
9,512	9,512	10,953	4,700	1,771	8,854	9,854	MONROEVILLE
15,506	15,506	20,678	16,213	5,573	27,067	28,884	NEW LONDON
67,512	67,512	84,547	39,115	12,109	74,008	75,127	NORWALK
67,530	67,530	78,908	36,775	18,265	70,824	71,580	WILLARD **
242,396*	242,396*	281,235*	154,554*	58,089*	250,365*	264,266*	

STATISTICS OF PUBLIC LIBRARIES — 1974 — CONTINUED

	POPULATION 1970	FLOORS OPEN	NUMBER (IN STAFF(S))	ADULT CIRCULATION	TOTAL CIRCULATION	LENGTH OF USUAL LOAN PERIOD	VOLUMES ADDED 1974	TOTAL VOLUMES
JACKSON COUNTY 27,17*								
JACKSON		40	2	22,755	24,040	14	1,430	22,403
OAK HILL		25	1	12,553	20,226	14	639	18,000
WELLSTON		36	3	25,105	41,335	14	1,181	20,951
			6*	60,453*	90,651*		3,250*	61,554
JEFFERSON COUNTY 50,193*								
STEOBENVILLE **		22	22	122,594	301,750	14	3,700	142,130
			22*	122,594*	301,750*		3,700*	142,130
KNOX COUNTY 41,755*								
CENTERBURG		20	1	10,827	22,740	14	1,074	13,774
MT VERNON **		03	11	86,316	162,054	14	3,558	86,403
			12*	103,143*	204,800*		4,632*	100,177
LAKE COUNTY 157,200*								
FAIRPORT HARBOR		05	4	27,306	61,220	14	1,520	48,470
KIRTLAND		08	5	55,555	79,484	14	2,435	28,227
MADISON		07	7	88,125	174,824	14	3,144	57,778
KENTON		06	17	211,234	394,080	14	5,045	94,020
PAINESVILLE **		06	13	99,712	146,732	14	3,593	64,135
PERRY		04	3	22,408	47,547	14	1,607	18,195
WICKLIFFE		00	13	127,000	185,052	21	5,994	61,850
WILLOUGHBY		08	22	441,200	14-18	5,882	132,420
			84*	630,020*	1,500,154*		29,308*	505,941
LAWRENCE COUNTY 50,000*								
IRCNTON **		54	5	68,989	90,850	14	674	33,357
			5*	68,989*	90,850*		674*	33,357
LICKING COUNTY 107,799*								
ALEXANDRIA		09	2	16,651	32,420	14	1,397	24,030
GRANVILLE		06	5	47,536	72,654	28	1,997	47,997
HCMER		02	1	3,943	8,307	14	480	7,212
NEWARK **		05	26	431,114	28	11,830	163,001
PATASKALA		02	4	20,446	30,800	14	2,382	21,501
			38*	88,576*	583,306*		18,086*	263,747
LOGAN COUNTY 35,072*								
BELLE CENTER		15	1	1,833	3,987	14	288	9,293
BELLEFONTAINE **		00	10	94,942	179,577	14	4,038	53,413
ZANESFIELD		23	1	1,632	2,496	14	142	7,573
			12*	98,407*	186,062*		4,668*	70,279
LORAIN COUNTY 250,043*								
AMHERST		03	1	34,073	59,290	14	1,331	17,269
AVON LAKE		00	10	45,436	70,722	20	2,230	41,644
ELYRIA		02	21	175,202	260,620	28	5,724	115,731
GRAFICH		09	4	47,324	67,905	14	2,114	22,452
JORAIN **		02	40	253,144	370,250	21	13,785	226,323
OBOKLIN		09	4	41,394	66,535	14	1,851	49,984
WELLINGTON		07	5	21,299	36,801	14	1,297	30,260
			93*	617,672*	940,129*		20,338*	503,663
LUCAS COUNTY 484,370*								
TOLEDO **		05	205	1,659,983	2,754,685	28	50,211	1,106,685
			205*	1,659,983*	2,754,685*		50,211*	1,106,685
MADISON COUNTY 28,318*								
LONDON		05	2	18,329	34,775	14	1,305	45,352
MT STERLING **		03	2	9,180	18,350	14	2,321	15,682
PLAIN CITY		08	2	8,142	14,520	14	720	14,200
WEST JEFFERSON		02	4	5,488	15,760	14	875	21,790
			1*	45,139*	68,405*		5,221*	97,024
MAHONING COUNTY 303,424*								
YOUNGSTOWN		05	145	185,900	1,440,344	28	38,294	587,503
			145*	185,900*	1,440,344*		38,294*	587,503
MARIETTA COUNTY 64,714*								
MARIETTA **		03	21	130,537	245,190	14-28	5,059	79,517
			21*	130,537*	245,190*		5,059*	79,517



STATISTICS OF PUBLIC LIBRARIES — 1974 — CONTINUED

INCOME FROM INTANGIBLES (6)	TOTAL TAX INCOME (7)	TOTAL INCOME	EXPENDITURES FOR SALARIES	EXPENDITURES FOR BOOKS PERIODICALS AUDIO-VISUAL	TOTAL OPERATING EXPENSES	TOTAL EXPENDITURES	
32,424	32,424	38,300	8,506	2,529	21,155	21,260	JACKSON COUNTY
17,965	17,965	19,262	6,866	2,504	13,248	15,557	JACKSON
32,324	32,324	36,160	12,466	2,840	24,502	31,622	OAK HILL
82,713*	82,713*	93,722*	27,840*	7,553*	59,265*	68,439*	WELLSTON
186,224	186,224	195,162	54,608	23,883	167,811	171,206	JEFFERSON COUNTY
186,224*	186,224*	195,162*	54,608*	23,883*	167,811*	171,206*	STUEBENVILLE **
14,809	14,809	16,307	7,037	3,553	15,494	15,939	KNOX COUNTY
110,045	110,045	117,637	55,285	21,537	98,873	100,918	CENTERBURG
124,854*	124,854*	133,944*	62,322*	25,490*	112,367*	116,857*	MT VERNON **
45,136	45,136	46,664	24,129	8,389	43,581	43,581	LAKE COUNTY
70,932	70,932	74,703	30,725	15,374	65,758	66,943	FAIRPORT HARBOR
93,492	93,492	96,982	48,563	20,864	86,045	86,645	KIRTLAND
217,085	217,085	229,400	115,271	26,383	210,245	215,769	MAOISON
177,317	177,317	217,117	114,915	22,435	171,385	200,617	MENTOR
30,093	30,093	31,409	16,923	6,302	31,520	30,520	PAINESVILLE **
150,451	150,451	161,212	80,184	35,754	147,461	151,663	PERRY
323,478	323,478	332,334	187,146	43,776	331,037	332,927	WICKLIFFE
1,107,984*	1,107,984*	1,165,821*	622,861*	179,277*	1,066,630*	1,128,665*	WILLOUGHBY
47,068	47,068	62,950	21,443	5,091	56,459	63,054	LAWRENCE COUNTY
47,068*	47,068*	62,950*	21,443*	5,091*	56,459*	63,054*	IRONTON **
38,303	38,303	38,885	10,728	6,828	23,543	23,570	LICKING COUNTY
68,095	68,095	76,093	30,548	10,185	61,786	67,102	ALEXANDRIA
17,024	17,024	17,035	4,716	3,181	11,376	12,724	GRANVILLE
272,378	272,378	261,613	153,280	46,456	256,092	266,385	HOMER
29,791	29,791	31,297	14,664	6,957	31,630	33,702	NEWARK
425,591*	425,591*	444,923*	213,936*	73,647*	364,429*	403,483*	PATASKALA **
2,500	2,500	2,530	1,740	801	3,161	3,161	LOGAN COUNTY
77,304	77,304	85,732	52,207	19,064	54,827	96,659	BELLE CENTER
2,500	2,500	5,373	2,171	621	6,976	7,042	BELLEFONTAINE
82,304*	82,304*	93,635*	56,118*	21,086*	104,964*	106,862*	ZANESFIELD **
32,737	32,737	35,098	21,615	6,308	40,769	41,060	LORAIN COUNTY
64,662	64,662	73,196	45,012	9,648	79,459	75,553	AMHERST
197,398	197,398	215,260	127,062	33,130	216,903	218,610	AVON LAKE
33,712	33,712	36,403	20,436	7,088	33,112	33,346	ELYRIA
399,345	399,345	550,141	257,723	88,423	337,719	553,828	GRAFTON
42,648	42,648	58,552	33,839	10,248	51,523	51,523 (8)	LORAIN **
41,835	41,835	45,177	20,439	6,754	38,358	39,634	OBERLIN
812,337*	812,337*	1,013,857*	506,186*	161,665*	977,943*	1,018,009*	WELLINGTON
3,270,002	3,270,002	3,567,579	2,089,924	316,559	3,277,473	3,296,187	LUCAS COUNTY
3,270,002*	3,270,002*	3,567,579*	2,089,924*	316,559*	3,277,473*	3,296,187*	TOLEDO **
28,880	28,880	31,566	12,773	6,957	27,121	27,121	MADISON COUNTY
12,289	12,289	13,081	5,463	1,039	10,322	12,695	LONDON
23,320	23,320	25,528	9,152	2,863	16,934	16,934	MT STERLING **
12,289	12,289	12,835	5,237	3,431	12,536	12,543	PLAIN CITY
76,778*	76,778*	83,012*	32,625*	14,293*	66,913*	69,293*	WEST JEFFERSON
1,103,743	1,610,783	1,778,910	918,074	326,718	1,701,575	1,719,878	MAHONING COUNTY
1,103,743*	1,610,783*	1,778,910*	918,074*	326,718*	1,701,579*	1,719,878*	YOUNGSTOWN
252,077	252,077	305,727	150,614	43,386	232,319	274,333	MARION COUNTY
252,077*	252,077*	305,727*	150,614*	43,386*	232,319*	274,333*	MARION **

STATISTICS OF PUBLIC LIBRARIES — 1974 — CONTINUED

	POPULATION 1970	BOOKS OPEN	NUMBER ON STAFF(S)	ADULT CIRCULATION	TOTAL CIRCULATION	LENGTH OF USUAL LOAN PERIOD	VOLUMES AUDED 1974	TOTAL VOLUMES
MEDINA COUNTY								
MEDINA	22,717*	59	12	155,042	325,100	14	4,348	98,442
WADSWORTH		57	11	67,775	214,348	14	3,870	81,015
			23*	222,817*	539,448*		8,218*	180,257
MEigs COUNTY								
ECPERDY	19,799*	44	4	26,471	38,079	14	1,148	38,960
			4*	26,471*	38,079*		1,148*	38,960
MERCER COUNTY								
CELINA	35,265*	**	6	60,579	102,439	14-28	1,900	42,291
COLDWATER			30	31,784	80,933	14-28	1,403	40,884
FCRT RECOVERY			34	43,951	66,953	14	1,432	28,860
ROCKFORD			35	22,363	37,621	14	1,008	28,157
			12*	166,677*	287,916*		5,743*	140,192
MIAMI COUNTY								
BRADFORD	69,342*		33	11,164	33,174	28	926	15,551
COVINGTON			26	26,826	65,646	14	1,130	26,636
PIQUA			66	82,623	150,194	14	3,565	66,658
TIPP CITY			60	46,914	67,925	28	2,250	35,932
TROY		**	65	116,262	235,374	28	4,289	108,236
WEST MILTON			58	52,889	67,545	28	2,193	39,869
			38*	336,708*	699,658*		14,355*	292,924
MENROE COUNTY								
WOODSFIELD	15,739*	**	21	43,542	72,101	7-14	1,070	44,950
			2*	43,542*	72,101*		1,070*	44,950
MONTGOMERY COUNTY								
CENTERVILLE	606,148*		53	69,904	166,253	28	6,574	68,534
DAYTON		**	69	2,421,825	3,895,884	28	77,366	1,207,858
GERMANTOWN			48	31,665	50,490	14	2,425	38,045
CAKWOOD			66	125,494	205,808	28	8,277	84,232
			235*	2,646,886*	4,358,535*		96,642*	1,398,669
MORGAN COUNTY								
MCCANNELSVILLE	12,375*	**	48	59,770	65,326	14	2,584	39,117
			5*	59,770*	65,326*		2,584*	39,117
MORROW COUNTY								
CARDINGTON	21,348*		19	6,265	10,345	14	391	13,802
CHESTERVILLE			22	2,502	5,020	14	432	10,590
MT GILEAD			37	8,990	19,472	14	417	11,153
SHAUCK			11	3,050	8,437	14	411	6,497
			4*	20,807*	39,276*		1,651*	42,042
MUSKINGUM COUNTY								
ZANESVILLE	77,826*	**	63	194,302	373,017	7-28	7,498	197,536
			23*	194,302*	373,017*		7,498*	197,536
NOBLE COUNTY								
CALDWELL	10,423*	**	42	29,178	41,106	14	573	15,051
			2*	29,178*	41,106*		573*	15,051
OTTAWA COUNTY								
ELMORE	37,699*		40	29,456	53,732	14	1,026	36,128
CAK HANSON			30	16,660	27,736	14	850	21,510
PORT CLINTON		**	27	59,728	160,721	21	2,563	50,591
			16*	100,844*	242,183*		4,441*	108,229
PAULding COUNTY								
PAULDING	15,529*	**	51	28,259	59,922	14	1,384	37,790
			5*	28,259*	59,922*		1,384*	37,790
PERRY COUNTY								
NEW LEXINGTON	27,434*	**	51	90,747	124,737	14	1,800	60,754
NEW STRATTSVILLE			12	2,279	16,522	14	607	29,852
			7*	93,026*	141,259*		2,407*	90,646
PICKAWAY COUNTY								
CIRCLEVILLE	40,071*	**	64	117,691	229,199	28	4,900	51,140
			6*	117,691*	229,199*		4,900*	51,140

STATISTICS OF PUBLIC LIBRARIES — 1974 — CONTINUED

INCOME FROM INTANGIBLES (6)	STATE TAX INCOME (7)	TOTAL INCOME	EXPENDITURES FOR SALARIES	EXPENDITURES FOR BOOKS PERIODICALS AUDIO-VISUAL	TOTAL OPERATING EXPENSES	TOTAL EXPENDITURES	
178,716	549,218	359,287	99,024	20,126	157,076	162,392	MEDINA COUNTY
146,217	146,217	141,065	72,493	27,941	120,623	127,080	MEDINA
324,927*	490,535*	310,350*	162,517*	33,167*	183,695*	291,472*	WADSWORTH
24,105	24,105	20,938	12,243	2,351	28,730	28,814	MEigs COUNTY
24,105*	24,105*	20,936*	12,243*	2,351*	28,730*	28,814*	POPEKOVY
234	32,234	10,111	32,334	14,285	64,622	65,119	MERCER COUNTY
25,626	29,626	32,316	15,574	5,425	20,745	28,785	CELINA **
24,140	24,140	24,932	10,341	6,229	22,8	22,330	CULCATER
24,139	24,139	20,773	11,533	5,981	23,000	25,604	FORT RECOVERY
140,139*	140,139*	164,132*	69,702*	32,424*	139,605*	141,838*	ROCKFORD
21,832	21,832	23,337	10,287	4,848	20,325	20,574	MIAMI COUNTY
44,321	44,321	45,629	19,437	6,786	33,719	34,133	BRADFORD
130,475	130,475	140,276	70,332	23,941	124,263	126,836	COVINGTON
58,437	58,437	63,821	31,004	14,150	59,013	65,368	PIQUA
180,348	180,348	184,763	75,018	7,924	107,459	170,571	TRIP CITY
57,933	57,933	60,922	22,375	1,523	34,449	55,785	TOY **
493,356*	493,356*	527,755*	249,673*	72,72*	464,928*	475,267*	WEST MILTON
18,000	18,000	23,881	10,220	3,75	24,545	24,751	MONROE COUNTY
18,000*	18,000*	23,881*	10,226*	3,755*	24,545*	24,751*	WOODSFIELD **
140,000	140,000	152,248	39,740	52,133	116,742	123,208	MONTGOMERY COUNTY
2,705,000	2,705,000	2,598,034	1,379,475	501,764	2,759,470	2,801,145	CENTERVILLE
56,000	56,000	65,360	22,236	12,023	44,730	54,820	DAYTON (3) **
107,500	107,500	115,684	59,964	30,273	111,157	114,349	GERMANTOWN
3,088,500*	3,088,500*	3,331,926*	1,701,915*	590,193*	3,052,149*	3,093,522*	GAKKWOOD
25,501	40,380	50,125	25,555	10,493	46,414	46,467	MURGAN COUNTY
25,501*	46,380*	56,129*	25,555*	10,493*	46,414*	46,467*	MCCONNELLSVILLE **
10,362	10,362	10,635	3,316	1,501	5,266	7,326	MURROW COUNTY
7,821	7,821	7,957	2,418	1,493	4,871	5,561	CARDINGTON
13,054	13,099	14,932	5,017	2,368	10,142	11,506	CHESTERVILLE
7,821	7,821	8,073	1,263	1,487	3,962	4,538	MT GILEAD
39,103*	39,103*	41,557*	12,014*	6,909*	24,241*	26,931*	SHAUCK
221,355	221,355	234,466	103,075	51,021	220,204	221,658	MUSKINGUM COUNTY
221,355*	221,355*	234,466*	103,075*	51,021*	220,204*	221,658*	ZANESVILLE **
8,468	8,468	22,433	10,475	3,581	18,251	21,814	NOBLE COUNTY
8,468*	8,468*	22,433*	10,475*	3,581*	18,251*	21,814*	CALDWELL **
44,000	44,000	48,133	17,566	5,253	27,410	28,617	OTTAWA COUNTY
20,000	20,000	20,633	12,105	4,407	19,324	19,475	ELMCRE
60,000	60,000	69,866	30,859	17,754	67,904	88,709	OAK HARBOR
124,000*	124,000*	138,662*	60,530*	27,414*	135,136*	137,501*	PORT CLINTON **
32,312	40,023	40,633	25,519	10,037	43,495	44,272	PAULDING COUNTY
32,312*	40,023*	46,633*	25,519*	10,037*	43,495*	44,272*	PAULDING ***
35,539	35,539	44,237	26,466	7,528	45,026	45,631	PERRY COUNTY
4,194	4,194	4,194	1,785	1,070	4,216	4,345	NEW LEXINGTON **
34,738*	34,738*	48,436*	28,271*	6,598*	45,212*	50,176*	NEW STAATSVILLE
100,132	100,132	104,070	63,303	28,727	120,469	121,081	PICKAWAY COUNTY
100,132*	100,132*	104,070*	63,303*	28,727*	120,469*	121,081*	CIRCLEVILLE **

STATISTICS OF PUBLIC LIBRARIES — 1974 — CONTINUED

	POPULATION 1970	BOOKS OPEN	NUMBER ON STAFF (S)	ACQSI CIRCULATION	TOTAL CIRCULATION	LENGTH OF USUAL LOAN PERIOD	VOLUMES ADDED 1974	TOTAL VOLUMES
PIKE COUNTY								
MAVERLY	15,114*	59	5	44,214	65,417	14	1,639	20,500
			5*	44,214*	65,417*		1,639*	20,500
PORTAGE COUNTY								
HIRAM	129,608*	45	28	88,050	185,622	21	5,205	111,538
KENT		55	12	83,274	152,514	7-14-28	3,630	40,270
RAVENNA		53	9	63,684	122,960	7-14-28	3,545	46,602
			49*	235,008*	461,096*		12,380*	198,410
PREBLE COUNTY								
CAMPBELLSTOWN	34,719*	52	1	2,136	15,643	14	468	11,144
EATON-PREBLE		33	5	80,612	163,835	14-26	3,802	62,432
GRATIS		12	1	2,568	4,404	14	80	7,612
LEWISBURG		17	1	2,104	3,312	14	1,359	9,000
			12*	87,440*	167,256*		5,749*	90,188
PUTNAM COUNTY								
CTTAWA	31,134*	58	6	30,859	125,755	14	2,398	45,939
			6*	30,859*	125,755*		2,398*	45,939
RICHLAND COUNTY								
MANSFIELD	129,957*	68	43	221,461	473,113	14	12,227	232,220
SHELBY		54	8	55,965	91,229	14	2,939	48,710
			51*	277,446*	564,342*		15,166*	280,930
RUSS COUNTY								
CHILLICOTHE	61,211*	68	24	201,114	619,656	14-28	9,661	140,470
			24*	201,114*	619,656*		9,661*	140,470
SANDUSKY COUNTY								
CLYDE	60,583*	53	3	25,929	75,650	14	568	23,251
FREMONT		63	19	110,592	220,036	7-14	6,111	135,897
			22*	136,521*	265,726*		6,699*	159,148
SCIOTO COUNTY								
PORTSMOUTH	76,551*	64	19	195,321	345,832	7-14-28	7,225	151,085
			19*	195,321*	345,832*		7,225*	151,085
SENECA COUNTY								
ATTICA	60,056*	30	2	11,075	19,961	14	774	14,346
BETTSVILLE		27	1	6,737	12,410	14	556	20,132
BLOOMVILLE		44	2	13,043	22,059	7-14	1,166	17,089
FOSTORIA		64	8	50,939	101,736	14	4,324	64,709
TIFFIN		50	5	65,010	114,036	28	3,458	60,282
			22*	147,404*	275,204*		10,278*	176,558
SHELBY COUNTY								
SIDNEY	37,748*	60	16	108,085	190,064	28	6,787	100,413
			16*	108,085*	190,064*		6,787*	100,413
STARK COUNTY								
ALLIANCE	272,210*	66	32	161,886	301,890	28	9,730	173,386
CANAL FULTON		72	6	58,237	97,460	14	2,365	32,326
CANTON		64	104	518,787	1,208,761	7-14-28	33,544	413,758
LOUISVILLE		57	8	52,591	110,145	14	4,534	76,140
MASSILLON		69	19	126,271	258,573	7-14-28	5,999	119,382
MINERVA		68	6	38,121	73,826	7-14-28	2,330	35,014
NORTH CANTON		63	15	110,258	185,697	14-28	3,397	53,266
			255*	1,066,111*	2,236,374*		61,919*	903,272
SUMMIT COUNTY								
AKRON	553,371*	65	215	1,009,100	1,858,056	14-28	39,616	812,054
BARBERTON		63	17	150,399	210,665	14	5,200	90,096
CUYAHOGA FALLS		63	23	266,956	409,032	7-21	7,523	108,042
HUDSON		55	8	97,182	145,864	14	2,991	46,619
PENINSULA		52	6	20,503	32,008	14	1,253	29,288
STON		62	15	115,774	222,940	7-14-21	5,032	62,640
TWINSBURG		56	5	54,484	101,328	14	3,564	35,066
			293*	1,714,398*	2,975,617*		65,319*	1,177,805
TROMBULL COUNTY								
BRISTOLVILLE	232,579*	47	4	7,318	26,939	14	754	25,192
GIRARD		57	5	47,540	71,635	28	3,159	50,968
HUBBARD		56	6	52,426	91,097	14	1,850	24,542
KIASMARC		30	4	10,024	26,870	14	1,650	22,264
NENTON FALLS		64	8	15,036	62,444	14	2,536	34,560
NEILES		58	5	61,218	88,792	7-14-28	1,778	51,940
WARREN		65	15	195,562*	344,393*	21-28	10,540	153,989
			45*	195,562*	344,393*		22,267*	363,455

STATISTICS OF PUBLIC LIBRARIES — 1974 — CONTINUED

INCOME FROM INTANGIBLES (6)	TOTAL TAX INCOME (7)	TOTAL INCOME	EXPENDITURES FOR SALARIES	EXPENDITURES FOR BOOKS PERIODICALS ACQUISITIONS	TOTAL OPERATING EXPENSES	TOTAL EXPENDITURES	
31,275	31,275	42,091	24,490	7,829	35,001	40,145	PIKE COUNTY HAVERLY **
31,279*	31,279*	42,095*	24,496*	7,829*	35,639*	40,145*	
186,431	186,431	207,374	100,215	21,195	165,165	155,345	PORTAGE COUNTY HICKAM **
115,032	115,032	121,128	62,553	21,787	109,405	109,625	KENT
55,155	55,155	107,007	51,775	26,854	100,142	104,217	KAVENNA
396,602*	396,602*	436,009*	220,533*	69,846*	394,732*	395,187*	
4,387	4,387	4,427	2,341	1,526	7,350	5,032	PREBLE COUNTY CAMPBELLSTOWN **
56,408	56,408	60,250	35,357	19,051	75,931	76,545	EATON-PREBLE
3,840	3,840	3,840	780	424	1,825	1,829	GRATIS
6,527	6,527	10,105	2,595	4,728	9,680	11,349	LEWISBURG
71,222*	71,222*	84,628*	41,073*	26,129*	91,796*	94,755*	
65,000	65,000	69,426	29,857	11,861	52,732	52,907	PUTNAM COUNTY OTTAWA **
65,000*	65,000*	69,426*	29,857*	11,861*	52,732*	52,907*	
416,000	416,000	640,662	264,276	60,827	440,351	654,382	RICHLAND COUNTY MANSFIELD **
65,000	65,000	67,348	41,817	9,282	62,316	62,828	SHELBY
481,000*	481,000*	708,010*	326,093*	78,109*	502,667*	722,210*	
189,014	189,014	224,815	128,664	37,323	214,895	222,376	ROSS COUNTY CHILLICOTHE **
189,014*	189,014*	224,815*	128,664*	37,323*	214,893*	222,376*	
35,043	35,043	37,144	21,069	4,194	34,529	38,650	SANDUSKY COUNTY CLYDE **
191,322	191,322	208,456	110,223	31,380	185,687	186,052	FREMONT
226,415*	226,415*	245,600*	131,242*	35,579*	220,216*	224,702*	
205,000	205,000	214,391	105,551	38,841	207,932	214,975	SCIOTO COUNTY PORTSMOUTH **
205,000*	205,000*	214,391*	105,551*	38,841*	207,932*	214,975*	
14,231	14,231	14,333	5,316	3,582	11,188	11,321	SENECA COUNTY ATTICA
14,231	19,940	20,632	4,477	3,133	13,200	15,499	BETTSVILLE
16,128	16,128	16,559	5,904	6,478	15,172	15,172	BLOOMVILLE
120,216	120,210	125,915	56,731	28,999	112,573	117,815	FOSTORIA
161,240	161,240	167,567	68,003	25,040	122,326	139,062	TIFFIN **
326,046*	331,755*	345,050*	140,491*	68,032*	274,461*	294,669*	
156,881	156,881	164,467	85,260	29,812	145,130	149,409	SHELBY COUNTY SIDNEY **
156,881*	156,881*	164,467*	85,260*	29,812*	145,130*	149,409*	
294,485	294,485	312,152	166,156	45,167	314,715	322,460	STARK COUNTY ALLIANCE
69,034	69,034	71,735	34,096	11,021	64,046	67,768	CANAL FULTON
1,128,461	1,128,461	1,201,512	613,283	273,190	1,149,901	1,210,242	CANTON **
114,304	114,304	122,094	60,422	24,674	116,938	117,429	LOUISVILLE
276,082	276,082	283,358	157,110	45,225	238,385	286,023 (4)	MASSILLON
55,067	55,067	57,185	23,046	15,765	47,714	48,594	MINERVA
125,193	125,193	149,301	77,909	21,402	147,558	147,656	NORTH CANTON
2,062,626*	2,062,626*	2,197,317*	1,112,022*	436,744*	2,079,257*	2,200,177*	
2,389,854	2,389,854	2,510,030	1,471,991	311,487	2,602,708	2,664,079	SUMMIT COUNTY AKPON **
184,575	184,575	190,046	79,072	33,259	181,552	183,204	BARBERTON
260,818	260,818	264,476	154,216	45,996	281,630	282,358	CUYAHOGA FALLS
119,518	119,518	124,450	62,883	26,275	124,174	124,332	HUDSON
46,379	46,379	47,230	24,945	7,995	45,929	47,072	PENINSULA
156,370	156,370	167,071	91,337	24,860	130,150	157,365	STOW
108,825	108,825	111,966	49,654	24,608	100,035	115,627	THINSBURG
3,266,139*	3,266,139*	3,441,771*	1,924,510*	473,580*	3,486,176*	3,574,037*	
27,460	27,460	33,365	14,051	4,714	26,162	30,472	TRUMBULL COUNTY BRISTOLVILLE
114,065	114,065	120,041	57,396	13,008	98,186	98,481	GIRARD
68,650	68,650	75,479	32,323	10,678	66,032	67,802	HUBBARD
32,741	32,741	37,754	11,507	10,175	29,192	33,623	KINSMAN
46,959	46,959	56,724	28,900	12,744	55,447	57,127	NLWTON FALLS
119,873	119,873	147,448	66,792	22,655	141,063	145,603	NILES
392,361	392,361	431,865	232,399	64,621	449,363	452,118	WARREN **
802,149*	802,149*	904,660*	467,238*	138,555*	469,415*	637,431*	

STATISTICS OF PUBLIC LIBRARIES — 1974 — CONTINUED

	POPULATION 1970	BOOKS OPEN	NUMBER LN STAFF (5)	ADULT CIRCULATION	TOTAL CIRCULATION	LENGTH OF USUAL LOAN PERIOD	VOLUMES ADDED 1974	TOTAL VOLUMES
TUSCARAWAS COUNTY 77,211*								
OLVER		25	2	60,091	69,346	14	2,009	61,714
GNADLHUTTEN		22	2	9,072	13,130	7-14	776	12,934
NEW PHILADELPHIA **		25	14	121,192	237,026	14	3,505	96,135
NEWCOMB-STOWN		40	2	19,500	30,300	14	500	17,720
UHRICHSVILLE		60	6	46,786	63,279	14	1,070	28,549
			32*	256,641*	432,763*		9,420*	217,056
UNION COUNTY 23,786*								
MARYSVILLE		42	6	37,605	73,354	7-14	2,217	42,204
RICHMOND		43	2	28,826	40,041	28	2,258	32,103
			10*	66,431*	113,395*		4,475*	74,307
VAN WERT COUNTY 25,194*								
DELPHOS		20	5	40,838	71,636	14	1,220	47,284
VAN WERT **		54	8	51,038	110,303	28	1,694	66,873
			13*	91,876*	181,941*		2,914*	114,157
VINCIN COUNTY 5,420*								
MCARTHUR **		38	3	26,547	40,150	7-28	1,094	14,408
			3*	26,547*	40,150*		1,094*	14,408
WARREN COUNTY 84,525*								
FRANKLIN		56	4	44,820	79,155	28	980	31,839
LEBANON **		51	8	60,309	168,877	14	3,438	62,832
MORROW		42	3	21,224	42,002	14	2,729	24,830
WAYNESVILLE		43	3	16,582	31,612	14	1,131	23,931
			18*	162,935*	321,746*		8,278*	143,432
WASHINGTON COUNTY 57,160*								
MARIETTA **		65	18	220,056	317,858	12-28	3,574	101,204
			18*	220,056*	317,858*		3,574*	101,204
WAYNE COUNTY 87,123*								
ORRVILLE		65	6	37,945	70,331	7-14-28	2,482	35,000
WOODSTFR **		65	31	227,505	442,335	7-14-28	7,328	134,466
			37*	265,450*	512,720*		9,810*	170,066
WILLIAMS COUNTY 33,669*								
BRYAN		49	15	104,265	212,005	14	7,884	145,161
MCINTPELIER **		56	2	9,781	21,269	14	910	41,163
			17*	114,046*	233,274*		8,794*	186,324
WOOD COUNTY 89,722*								
BOWLING GREEN **		65	23	177,965	280,252	28	3,040	120,916
N BALTIMORE		53	7	63,790	149,704	14	4,494	46,194
PEMBERVILLE		37	3	26,958	47,784	14	2,132	26,348
PERRYSBURG		60	12	109,151	170,151	14	4,022	49,709
ROSSFORD		54	7	37,240	61,175	28	2,570	27,434
WAYNE		46	3	16,954	29,125	14	1,384	36,857
WESTON		34	3	18,350	35,374	14	1,644	21,495
			38*	450,466*	787,550*		19,286*	328,953
WYANDOT COUNTY 21,826*								
CAREY		37	3	27,233	42,275	14	1,042	17,770
SYCAMORE		18	2	6,005	13,207	14	380	14,229
UPPER SANDUSKY **		50	4	40,071	65,076	7-14-28	1,400	37,848
			9*	73,309*	120,558*		2,822*	69,847
TOTAL			5,059	25,587,121	50,212,448		1,422,712	26,899,306

(1) Includes museum costs of \$30,377.

(2) Includes museum costs of \$8,000.

(3) Includes museum costs of \$15,000.

(4) Includes museum costs of \$44,099.

(5) Number of Staff is approximate full-time equivalent, including pages. Does not include building forces.

(6) Amount shown is the total of Intangibles Tax allocations for calendar year 1974, including Building and Repair funds.

(7) Only taxes received and spent for operating procedures, or capital expenses paid for from annual tax appropriations are included. Income from tax levies, bond issues or gifts for building additions, and expenditures from these sources for such improvements are not included, unless otherwise noted. Libraries for which tax levies for operating purposes in 1974 were reported are: Cuyahoga - Cleveland Hts., Euclid, Lakewood, Gallia - Gallipolis, Greene - Xenia, Henry - Napoleon, Mahoning - Youngstown, Medina - Medina, Morgan - McConnellsville, Paulding - Paulding, Seneca - Bettsville, Wyandot - Upper Sandusky. Levies approved for the first time in November, 1974 are not included.

(8) Oberlin College gives public service under contract with Municipal Library Board.

** These libraries carry service out to county residents not living within other library districts in the county.

* County totals.

STATISTICS OF PUBLIC LIBRARIES — 1974 — CONCLUDED

INCOME FROM INTANGIBLES (6)	TOTAL TAX INCOME (7)	TOTAL INCOME	EXPENDITURES FOR SALARIES	EXPENDITURES FOR BOOKS PERIODICALS ACQUISITIONS	TOTAL OPERATING EXPENSES	TOTAL EXPENDITURES	
TUSCARAWAS COUNTY							
65,710	23,710	72,021	11,111	1,312	70,799	72,111	DOVER
8,464	8,464	11,037	3,000	3,739	11,739	12,005	GRANDMUTTER
134,411	134,411	147,110	62,206	24,565	100,641	101,972	NEW PHILADELPHIA **
17,020	17,020	18,145	9,230	3,490	11,737	19,200	NEWCOMERSTOWN
45,309	45,309	47,119	21,043	1,719	44,132	45,350	UMRICHSVILLE
279,520*	279,520*	290,000*	107,014*	25,294*	264,720*	290,023*	
UNION COUNTY							
65,142	65,142	70,170	20,150	3,512	61,638	62,150	MARYSVILLE
27,527	27,527	40,200	10,303	0,672	27,338	27,350	RICHWOOD
52,465*	52,465*	111,170*	30,453*	14,184*	70,237*	79,476*	
VAN WERT COUNTY							
45,000	45,000	40,019	20,344	7,005	33,039	35,111	UELPHOS
89,170	89,170	93,054	39,719	17,425	67,497	70,973	VAN WERT **
134,176*	134,170*	141,872*	60,063*	17,514*	122,354*	126,084*	
VINTON COUNTY							
12,253	12,253	24,050	11,304	2,591	20,159	20,351	MCARTHUR **
12,253*	12,253*	24,000*	11,304*	2,591*	20,159*	20,351*	
WARREN COUNTY							
68,000	68,000	74,173	35,232	3,320	64,007	74,314	FRANKLIN
110,082	110,002	119,273	57,351	15,015	95,551	96,477	LEBANON **
28,383	28,382	30,620	14,932	4,248	27,531	28,263	MURKOW
28,383	28,382	29,844	14,414	7,019	29,575	29,646	HAYNESVILLE
234,856*	234,854*	258,945*	121,929*	34,006*	210,724*	228,700*	
WASHINGTON COUNTY							
178,902	178,902	190,773	97,475	34,149	174,541	177,135	MAKIETTA **
178,902*	178,902*	190,773*	97,475*	34,149*	174,541*	177,135*	
WAYNE COUNTY							
66,550	66,550	69,050	23,381	10,090	49,842	50,300	GRVILLE
364,221	364,221	402,916	190,907	52,078	340,922	342,119	WOUSTER **
430,771*	430,771*	472,574*	214,288*	62,168*	390,704*	392,419*	
WILLIAMS COUNTY							
146,385	146,385	152,102	70,818	30,865	136,302	144,852	BRYAN **
29,863	29,863	32,737	13,768	3,006	20,889	30,130	MONTPELIER
176,266*	176,266*	187,694*	84,586*	41,955*	163,251*	174,982*	
WOOD COUNTY							
284,278	284,278	415,751	118,010	24,136	332,120	333,054	BOWLING GREEN **
102,000	102,000	105,635	27,347	22,071	80,806	95,100	N BALTIMORE
64,522	64,522	67,065	30,161	13,917	56,655	65,493	PEMBERVILLE
153,710	153,710	165,915	63,419	30,107	136,382	153,380	PERRYSBURG
42,104	42,104	55,634	41,305	10,345	33,525	47,383	ROSSFORD
40,105	40,105	43,035	16,384	13,533	41,491	41,833	WAYNE
47,012	47,012	50,641	16,505	10,273	37,647	41,139	WESTON
784,331*	784,331*	842,324*	322,831*	130,412*	77,036*	817,382*	
WYANDOT COUNTY							
25,831	25,831	28,791	12,055	3,741	22,156	24,687	CAREY
3,920	3,920	11,254	2,298	1,009	5,622	6,065	SYCAMORE
50,371	64,874	68,254	21,022	7,994	48,774	48,951	UPPER SANDUSKY **
86,122*	100,630*	108,339*	36,179*	12,744*	70,524*	79,701*	
57,901,400	59,520,702	60,705,731	33,033,411	9,131,102	59,024,181	64,034,553	

INTANGIBLES TAX COLLECTION AND DISTRIBUTION — 1974

COUNTY SUMMARY — LIBRARY INCOME

COUNTY	POPULATION 1970	NUMBER OF LIBRARIES	TOTAL INTANGIBLES TAX COLLECTION (1)	PER CAPITA COLLECTION	INTANGIBLES TAX DISTRIBUTION TO LIBRARIES (2)	TOTAL TAX DISTRIBUTION TO LIBRARIES	PERCENT OF INTANGIBLE TAX COLLECTION DISTRIBUTED TO LIBRARIES (3)	PER CAPITA INCOME (OF LIBRARIES	TOTAL LIBRARY INCOME
ACAMS	18,957	1	17,942	.95	17,942	17,942	100	.95	26,512
ALLAHO	111,144	2	556,273	5.00	562,500	582,500	98	5.24	591,764
ASHELAND	43,303	2	214,152	4.95	146,767	146,767	69	3.59	154,964
ASHMUNDA	58,257	8	345,566	3.52	325,649	329,845	95	3.36	374,186
ATHENS	24,869	1	96,722	1.76	84,370	84,350	87	1.54	85,753
AUGLAIZE	36,602	2	207,208	5.37	196,958	196,958	55	5.10	203,748
BELMONT	80,917	4	531,841	2.87	231,841	231,841	100	2.87	283,879
BREWER	26,635	2	55,708	2.24	43,961	43,961	74	1.65	50,931
BUTLER	22,267	2	555,276	4.40	95,276	595,276	100	4.40	1,262,506
CARROLL	21,579	1	46,230	2.14	46,230	42,230	51	1.96	39,981
CHAMPLAIN	30,461	2	167,606	3.53	167,606	167,606	100	3.53	117,148
CLARK	157,115	2	506,192	3.16	506,192	506,192	100	3.16	543,773
CLERMONT	55,725	1	220,687	2.51	220,687	220,687	100	2.51	236,392
CLINTON	21,444	2	178,226	3.66	178,226	178,226	100	3.66	154,516
COLUMBIANA	168,316	7	322,053	3.62	322,053	322,053	66	3.10	385,676
COLUMBIANA	23,866	1	176,861	3.68	176,861	176,861	100	3.68	201,554
CRAMFORD	20,306	3	185,859	3.69	137,120	137,120	74	2.72	142,783
CUYAHOGA	1,121,300	5	15,488,291	5.00	15,488,291	16,053,224	100	9.00	20,464,446
CARME	49,141	4	185,180	3.77	185,180	185,180	100	3.77	192,764
DELRAND	36,949	1	114,755	3.11	114,755	114,755	100	3.11	139,169
DELRAND	42,908	3	224,450	5.23	185,000	185,000	82	4.31	195,994
ERIE	75,905	4	477,643	6.29	355,600	357,600	75	4.74	421,558
FAIRFIELD	73,301	2	308,602	4.97	308,602	308,602	85	4.21	341,915
FAYETTE	45,461	2	102,532	4.03	97,720	97,720	55	3.84	107,384
FRANKLIN	83,249	7	5,462,762	6.56	5,462,762	5,462,762	100	6.56	6,462,579
FULTON	33,071	2	134,760	4.07	134,760	134,760	100	4.07	173,826
GALLIA	25,239	1	46,189	1.83	46,189	73,668	100	1.83	42,231
GEAUGA	62,977	2	549,871	6.73	549,871	549,871	100	8.73	575,420
GREENE	145,057	1	342,515	2.74	342,515	497,907	100	2.74	568,179
GUERNSEY	37,665	1	52,898	2.47	92,698	92,698	100	2.47	110,153
HAMILTON	94,418	1	11,531,823	12.26	6,310,000	6,310,000	56	6.83	6,751,637
HANCOCK	61,217	2	405,519	6.69	405,519	405,519	100	6.69	403,519
HAROLD	30,913	6	94,443	3.07	94,443	94,443	100	3.07	120,222
HARRISBURG	17,013	2	55,684	3.51	55,684	55,684	94	3.29	63,452
HEARD	27,056	4	106,504	3.94	106,504	179,543	100	3.94	191,018
HIGHLAND	28,956	1	167,014	3.65	56,131	92,131	86	3.18	94,000
HOCKESSY	20,522	1	39,199	1.93	39,199	39,199	100	1.93	48,851
HOCKESSY	23,024	1	67,670	2.94	67,670	67,670	100	2.94	78,664
HURON	45,587	5	155,844	3.99	155,844	195,844	100	3.99	281,234
JACKSON	27,174	3	82,713	3.04	82,713	82,713	100	3.04	93,722
JEFFERSON	56,153	1	359,762	3.74	186,224	186,224	52	1.94	195,142
KNOX	41,795	2	144,329	3.45	144,329	124,854	87	2.99	133,944
LAKE	147,200	8	1,128,403	5.72	1,107,984	1,107,984	98	5.62	1,165,821
LAWRENCE	56,868	1	47,068	.83	47,068	47,068	100	.83	62,950
LICKING	167,799	5	425,591	3.95	425,591	425,591	100	3.95	444,923



ILCAN	35,074	3	93,387	2.66	82,604	82,604	88	2.36	93,635
LORAIN	256,643	7	312,338	3.16	312,338	312,338	100	3.16	1,013,657
LUCAS	484,370	1	3,270,002	6.75	3,270,002	3,270,002	100	6.75	3,567,579
MADISON	28,310	4	111,727	3.95	61,449	61,449	55	2.17	85,012
MARION	303,924	1	1,220,740	4.02	1,110,365	1,617,406	91	3.66	1,778,910
MARION	64,724	1	252,077	3.89	252,077	252,077	100	3.89	305,727
MEDINA	82,717	2	324,928	3.93	324,928	490,536	100	3.93	510,356
MELBOURNE	19,759	1	30,074	1.52	24,105	24,105	80	1.22	26,938
MERCEER	35,225	4	141,139	4.00	140,139	140,139	99	3.97	164,132
MIAMI	64,342	6	483,614	5.73	483,614	483,614	100	5.73	523,755
MCKEAN	15,739	1	20,663	1.31	18,000	18,000	87	1.14	23,881
MCGONAGLE	606,148	4	4,047,903	6.68	3,088,500	3,018,500	76	5.10	3,531,920
MCKEAN	12,375	1	25,501	2.06	25,501	40,380	100	2.06	56,129
MCKEAN	21,548	4	39,103	1.83	39,103	34,103	100	1.83	41,597
MCKEAN	77,826	1	330,062	4.24	221,355	221,355	67	2.84	234,466
MCKEAN	17,428	1	8,468	.81	8,468	8,468	100	.81	22,433
MCKEAN	37,095	3	155,310	4.19	124,000	124,000	80	3.37	130,682
PAULding	19,379	1	32,312	1.67	32,312	40,025	100	1.67	40,653
PEKRY	27,434	2	39,738	1.45	35,738	39,738	100	1.45	48,436
PICKAWAY	40,071	1	100,132	2.50	100,132	100,132	100	2.50	104,070
PIKE	19,114	1	31,279	1.64	31,279	31,279	100	1.64	42,098
PORTAGE	125,868	3	396,662	3.15	396,662	396,662	100	3.15	436,009
PREBLE	34,719	4	76,687	2.21	71,222	71,222	93	2.05	84,628
PUTNAM	31,154	1	75,811	2.43	65,000	65,000	86	2.09	69,426
RICHLAND	125,997	2	602,343	4.83	481,000	481,000	80	3.70	708,010
RCS	61,211	1	189,014	3.09	189,014	189,014	100	3.09	224,815
SANDUSKY	60,583	2	400,161	4.27	260,161	260,161	100	4.27	255,600
SCIOTO	78,951	1	213,404	2.77	205,000	205,000	96	2.66	214,391
SENECA	60,596	3	299,289	4.93	299,289	304,997	100	4.93	345,056
SHELBY	37,748	1	156,881	4.16	156,881	156,881	100	4.16	184,467
STARK	372,210	7	2,046,080	5.50	2,046,080	2,046,080	100	5.50	2,197,317
SUMMIT	553,371	7	3,266,139	5.90	3,266,139	3,266,139	100	5.90	3,441,771
TROMBULL	232,574	7	485,241	3.81	802,148	802,148	91	3.42	904,660
TUSCARAWAS	77,211	5	279,520	3.62	279,520	279,520	100	3.62	296,080
UNION	23,786	2	107,798	4.53	107,798	107,798	100	4.53	111,176
VAN Wert	29,194	2	104,076	3.56	104,076	104,076	100	3.56	141,872
VINTON	9,420	1	12,253	1.30	12,253	12,253	100	1.30	24,860
WARREN	84,925	4	234,854	2.77	234,854	234,854	100	2.77	258,965
WASHINGTON	57,160	1	178,902	3.13	178,902	178,902	100	3.13	190,773
WAYNE	67,123	2	430,771	4.94	430,771	430,771	100	4.94	472,574
WILLIAMS	33,669	2	200,536	5.96	176,268	176,268	88	5.24	187,899
WOOD	89,722	7	799,405	8.91	799,405	799,405	100	8.91	942,324
WYANDOT	21,626	3	103,774	4.75	86,922	101,430	64	3.98	108,339
TOTAL	10,652,017	250	65,248,547	6.12	57,981,494	59,520,702	88	5.44	68,789,731

(1) Figure used is total available for library distribution after state and local fees are paid.
 (2) Includes any tax levied on real property specifically for current operation or appropriated for that purpose, as well as intangible taxes.
 (3) In computing the percentages of intangible taxes distributed to libraries, the figures under Intangibles Tax Distribution to Libraries are used. All percentages are rounded to the nearest full percent.

STATEWIDE SUMMARY OF PUBLIC LIBRARY STATISTICS 1970-1974

	1970	1971	1972	1973	1974
Number of Tax Supported Libraries	252	252	251	251	250
Number of Volumes	25,214,192	25,904,077*	26,426,453*	26,666,793	26,899,306
Number of Volumes Circulated	59,022,233	59,704,224*	59,819,008	57,968,771	58,512,448
Total Intangibles Tax Collection	\$54,990,069	\$57,217,757	\$58,638,227	\$61,291,791	\$65,248,547
Total Intangible Taxes to Libraries	\$45,937,969	\$49,353,142	\$51,082,016	\$53,605,199	\$57,981,404
Percent of Intangibles to Libraries	83.5	86.2	87.0	87.0	88.0
Total Tax Income of Libraries	\$46,958,752	\$50,406,009	\$52,158,980	\$54,815,301	\$59,520,702
Total Library Income	\$51,352,450	\$57,293,193*	\$58,730,456	\$63,689,360	\$68,789,731
Library Expenditures for Salaries	\$28,262,975*	\$28,845,197*	\$30,177,116	\$31,028,181	\$33,033,411
Percent of Expenditures for Salaries	59.4	56.5	57.4	56.4	55.9
Library Expenditures for Books	\$7,793,705*	\$8,358,914*	\$8,216,433	\$8,518,624	\$9,131,182
Percent of Expenditures for Books	16.4	16.4	15.6	15.5	15.5
Total Library Expenditures	\$49,642,333*	\$53,689,900*	\$56,761,529	\$60,993,489	\$64,604,553

*Incomplete. Some libraries failed to report.

Circulation figures are not comparable from year to year because of changes in the circulation count.

DISTRIBUTION OF INTANGIBLE PERSONAL PROPERTY TAXES 1960 - 1974

Year	Taxes originating within the county and collected by county. (Sec. 5707.04)*		Taxes originating within the county, collected by state, but returned to county (Sec. 5707.03)*		Total Intangible Personal Property Taxes to Local Governments	Percent of Total to	
	Libraries	Local Governments	Libraries	Local Governments		Libraries	Local Governments
1960	23,331,734	7,970,771	-0-	32,222,960	42,193,731	35.6	64.3
1961	25,857,285	8,974,999	-0-	33,920,786	42,895,785	37.6	62.3
1962	26,902,847	9,061,664	-0-	36,378,254	45,439,918	37.1	62.8
1963	28,724,431	8,578,094	-0-	38,865,341	47,443,435	37.7	62.2
1964	29,496,415	8,614,554	-0-	41,339,448 (1)	49,954,002 (1)	37.1 (1)	62.8 (1)
1965	32,475,857	8,807,798	-0-	44,560,412	53,368,210	37.8	62.1
1966	34,410,514	10,156,837	-0-	48,269,697	58,426,534	37.0	62.9
1967	37,306,378	10,470,206	-0-	51,330,385	61,800,591	37.6	62.3
1968	39,785,497	10,211,772	-0-	55,823,499	66,035,271	37.5	62.4
1969	43,038,891	17,637,641	-0-	60,676,532	78,314,173	35.4	64.5
1970	45,937,969	9,062,100	-0-	62,455,864	71,517,964	39.1	60.8
1971	49,353,142	7,864,615	-0-	66,492,613	74,357,228	39.8	60.1
1972	51,082,016	7,556,261	-0-	79,095,857	86,652,118	37.1	62.9
1973	53,605,199	7,686,592	-0-	90,362,347	98,048,939	35.3	64.6
1974	57,981,404	7,267,143	-0-	95,000,000 (2)	102,267,143	36.2	63.8

*There is an area of inter relationship between these two taxes. In the case of bank deposits, one class of intangible property, if the individual declares the tax and pays it, the money goes into the county intangible fund and libraries along with other subdivisions may share in it. However, if the bank declares the tax and pays it, which is the usual procedure, the money is collected by the state, goes into the local government fund, and is not available to libraries.

(1) Corrected 1966.

(2) Estimate. Source: Department of Taxation, Division of Research and Statistics. Actual figure not available for 1974.

LIBRARIES IN POST SECONDARY EDUCATIONAL INSTITUTIONS

Name of Institution	Librarian	Name of Institution	Librarian
AKRON, THE UNIVERSITY OF Bierce Library Akron 44325 Tel. 216-375-7495	Director H. Paul Schrank, Jr. Associate University Librarian Pauline Franks Assistant Librarian Technical Services Mrs. Anna Voorhees Assistant Librarian Public Services Mrs. Helen Livingston	BLISS COLLEGE (Cont'd) Tel. 614-267-8355 Head Librarian	Mrs. Helen Lincoln
AKRON, THE UNIVERSITY OF C. Blake McDowell Law Library Akron 44325 Tel. 216-375-7330	Head Librarian Bertram C. Gire Assistant Law Librarian Robert T. Begg Law Cataloger Mrs. Judith Norcross Librarian Public Services Judith Gardner	BLUFFTON COLLEGE Musselman Library Bluffton 45817 Tel. 419-358-6536	Head Librarian Delbert Gratz Associate Librarian Harvey Hiebert Cataloger Mrs. MaryAnn Moser
ANTIOCH COLLEGE Olive Kettering Memorial Library Yellow Springs 45387 Tel. 513-767-7331	Head Librarian Bruce Thomas Associate Librarian Joseph Cali Librarian for Technical Processes Mary Kidd Librarian for Public Services Carolyn Dearnaley	BORROMEO COLLEGE College Library 28700 Euclid Ave. Wickliffe 44092 Tel. 216-943-3888	Head Librarian Mrs. Heidi Mesic
ASHLAND COLLEGE Ashland College Library and Academic Research Center Ashland 44805 Tel. 419-289-4067	Director Dwight W. Robinson Curator of Special Books Mrs. Mildred Petit Head Cataloger Mrs. Faith Greene Reference Librarian Helen Shively Acquisitions Librarian Gladys Anderson Instructional Media Center David Miller Seminary Librarian Bradley Weidenhamer	BOWLING GREEN STATE UNIVERSITY Bowling Green State University Library Bowling Green 43403 Tel. 419-372-2856	Director Melville R. Spence Head, Reference Mrs. Angela Poulos Head, Circulation Evron Collins Head, Government Documents Marian E. Gray Head, Serials Virginia Merrell Head, Cataloging Mrs. Florence Cook Head, Purchasing Mrs. Mary Annesser Firelands Campus Fireland Library 901 Rye Beach Rd. Huron 44839 Tel. 419-433-5560 Ext. 252
ASHLAND COLLEGE Ashland College Library and Academic Research Center Ashland 44805 Tel. 419-289-4067	Director Dwight W. Robinson Curator of Special Books Mrs. Mildred Petit Head Cataloger Mrs. Faith Greene Reference Librarian Helen Shively Acquisitions Librarian Gladys Anderson Instructional Media Center David Miller Seminary Librarian Bradley Weidenhamer	Head Librarian	Susan R. Maek
ATHENAEUM OF OHIO St. Gregory Seminary College Library Cincinnati 45230 Tel. 513-231-2223	Head Librarian Claire Pancero	CAPITAL UNIVERSITY Capital University Library 2199 E. Main St. Columbus 43209 Tel. 614-236-6614	Director Albert F. Maag Assistant Director Elma A. Whitney Acquisitions Librarian Aiden Lindner Circulation Librarian Edna Klotz Head Cataloger Janis Osis Reference Librarian Susan Hopwood Periodicals Librarian Katy C. Lin
BALDWIN WALLACE COLLEGE Ritter Library Berea 44017 Tel. 216-826-2204	Director Dr. George J. Maciszko Head, Public Services Stephen Wolanyk Head, Processing Frances P. Saunders	CASE WESTERN RESERVE UNIVERSITY Case Western Reserve University Library 11161 East Blvd. Cleveland 44106 Tel. 216-368-3506	Director James V. Jones Assistant Director for Technical Services .. Morgan I. Temple Assistant Director for Administration James F. Bills
BLISS COLLEGE Bliss College Library 3770 N. High St. Columbus 43214			

LIBRARIES IN POST SECONDARY EDUCATIONAL INSTITUTIONS - CONTINUED

Name of Institution	Librarian	Name of Institution	Librarian
CASE WESTERN (Cont'd)		CINCINNATI, University of (Cont'd)	
Acting Head, Cataloging	Jean Feiten	Clifton Ave.	
Chief, Acquisitions	Erna J. Tolbert	Cincinnati 45221	
Chief, Continuations	Mrs. Gabriella Nemeth	Tel. 513-475-2535	
Head Librarian, Freiburger Library	Mrs. Ann Drain	Director	Hal B. Schell
Chief, Reference, Freiburger Library	Mrs. Yadwiga Kuncaitis	Associate Director	William M. Lee
Head Librarian, Sears Library	Marcia Parsons	Associate for Library Systems	Mrs. Sue Tyner
		Assistant Director	
		(Information Services)	Joseph R. Weeks
CEDARVILLE COLLEGE		Head, Acquisitions	Mrs. Pauline E. Papworth
Cedarville College Library		Librarian, Medical Center	Nancy M. Lorenzi
251 N. Main St.		Raymond Walters College	
Cedarville 45314		Raymond Walters College Library	
Tel. 513-766-2211 Ext. 207		9555 Plainfield Rd.	
Director of Library Services	Mrs. Alberta L. Chaffe	Blue Ash 45236	
Public Services Librarian	Lynn Brock	Tel. 513-793-6010 Ext. 253	
Technical Services Librarian	Stephen Brown	College Librarian	David Murray
Serials Clerk	Mrs. Esther Ruder		
		CIRCLEVILLE BIBLE COLLEGE	
CENTRAL STATE UNIVERSITY		Circleville Bible College Library	
Hallie Q. Brown Memorial Library		Box 458, Rt. 22	
Wilberforce 45384		Circleville 43113	
Tel. 513-376-6522		Director	Mrs. Laura Maxwell
Director	George T. Johnson		
Head, Public Services	Mary M. Fisher	CLARK TECHNICAL COLLEGE	
Serials Librarian	Johnese T. Pickens	Clark Technical College Library Resources Center	
Technical Services Librarian	Richard Z. Smith	Box 869	
		Springfield 45505	
CHATFIELD COLLEGE		Tel. 513-325-0691	
Chatfield College Library		Director	Thomas M. McCuiston
St. Martin 45170			
Tel. 513-875-5511		CLEVELAND INSTITUTE OF ART	
Director	Sr. Regina Welza, O	Jessica Gund Memorial Library	
		11141 East Blvd.	
CINCINNATI, ART ACADEMY OF		Cleveland 44114	
Academy Library		Tel. 216-421-2522 Ext. 30	
Eden Park		Head Librarian	Mrs. Karen Dale Tschudy
Cincinnati 45202			
Tel. 513-721-5204 Ext. 52		CLEVELAND INSTITUTE OF MUSIC	
Head Librarian	Mrs. Patricia P. Rutledge	The Library	
		11021 East Blvd.	
CINCINNATI BIBLE SEMINARY		Cleveland 44106	
Cincinnati Bible Seminary Library		Tel. 216-791-5165 Ext. 20	
2700 Glenway Ave.		Head Librarian	Mrs. Clara Steuermann
Cincinnati 45204			
Tel. 513-471-4800 Ext. 49		CLEVELAND STATE UNIVERSITY	
Head Librarian	Victor L. Maxey	Cleveland State University Library	
		Euclid Ave. at E. 24th St.	
CINCINNATI TECHNICAL COLLEGE		Cleveland 44115	
Cincinnati Technical College Library		Tel. 216-687-2477	
3520 Central Parkway		Acting Director	Raymond B. Collins
Cincinnati 45223		Associate Director,	
Tel. 513-681-3320		Personnel & Finance	Emil J. Stefanic
Director of Library Services	Mrs. Johnnie Mae Berry	Associate Director,	
		Collection Development	Sue Sahli
CINCINNATI, UNIVERSITY OF		Head, Public Services Division	L. Dolores Ryan
University of Cincinnati Library		Head, Reference Services Division	Dr. Janet Friedlander
		Head, Law Library	Bardie C. Wolfe

LIBRARIES IN POST SECONDARY EDUCATIONAL INSTITUTIONS - CONTINUED

Name of Institution	Librarian	Name of Institution	Librarian
COLUMBUS COLLEGE OF ART AND DESIGN Packard Library 47 N. Washington Ave. Columbus 43215 Tel. 614-224-9101 Head Librarian	Chilin Yu	DAYTON, University of (Cont'd) Assistant Director & Book Acquisitions Librarian	Robert E. Montavon Johannah Sherrer David Buckley Dr. Nicoletta Hary Mrs. Daisy Mullins
COLUMBUS TECHNICAL INSTITUTE Columbus Technical Institute Library 550 E. Spring St. Columbus 43215 Tel. 614-221-6743 Ext. 38 Head Librarian	Linda Landis Cofer	DEFIANCE COLLEGE Anthony Wayne Library Defiance 43512 Tel: 419-784-4010 Ext. 133, 134 Director of Libraries	Maxie J. Lambricht Lorraine M. Novak Alverda J. Westrick
CUYAHOGA COMMUNITY COLLEGE District Library Technical Services Cleveland 44115 Tel. 216-241-5966 Director	James I. Richey	DENISON UNIVERSITY William Howard Doane Library Granville 43023 TEL. 614-587-0810 Ext. 215 Director	Charles B. Maurer Robert J. Watson Andrew H. Wang Mrs. Margaret Hanson
Cataloging	Falih Mudaris	Assistant Librarian for Public Services ...	Robert J. Watson
Acquisitions	Mrs. Ferne M. Black	Assistant Librarian for Technical Services .	Andrew H. Wang
Serials	Milan Milkovic	Reference Librarian	Mrs. Margaret Hanson
Eastern Campus Library 25444 Harvard Rd. Warrensville Twp. 44122 Tel. 216-464-1450 Head Librarian	James I. Richey	DYKE COLLEGE Dyke College Library & Instructional Resource Center 1375 E. 6th St. Cleveland 44114 Tel. 216-696-9000 Ext. 33 Head Librarian	Mrs. Joan G. Sugarman
Metropolitan Campus Library 2900 Community College Ave. Cleveland 44115 Tel. 216-241-5966 Head Librarian	Russell Duino	EDGECLIFF COLLEGE Brennan Memorial Library 2220 Victory Parkway Cincinnati 45206 Tel. 513-961-3770 Ext. 389 Head Librarian	Sister Lucy Beischel Mrs. Sooncha Lee
Western Campus Library 7300 York Rd. Parma 44130 Tel. 216-845-4000 Head Librarian	Wharton Miller	FINDLAY COLLEGE Shafer Library 1000 N. Main St. Findlay 45840 Tel. 419-422-8313 Head Librarian	David H. Eyman Norman R. Pearson Linda Lester Jean Leathers
DAVIS JUNIOR COLLEGE OF BUSINESS Davis Junior College of Business Library 502 Adams St. Toledo 43604 Tel. 419-255-0700 Director	Miriam Bender	FRANKLIN UNIVERSITY Franklin University Library 201 S. Grant Ave. Columbus 43215 Tel. 614-224-6237 Ext. 52,53 Head Librarian	Allyn Ehrhardt Robert F. Hankey, Jr.
DAYTON ART INSTITUTE Dayton Art Institute Library 405 W. Riverview Ave. Dayton 45401 Tel. 513-223-5277 Head Librarian	Helen L. Pinkney		
DAYTON, UNIVERSITY OF University of Dayton Library 300 College Park Dayton 45469 Tel. 513-229-4221 Director	Raymond H. Nartker		

LIBRARIES IN POST SECONDARY EDUCATIONAL INSTITUTIONS - CONTINUED

Name of Institution	Librarian	Name of Institution	Librarian
HEBREW UNION COLLEGE - JEWISH INSTITUTE OF RELIGION The Klau Library 3101 Clifton Ave. Cincinnati 45220 Tel. 513-221-1875 Director Dr. Herbert C. Zafren Head, Serials, Administration & Circulation James Neiger Head, Acquisitions, Reference & Cataloging Rabbi Amos Schauss		JOHN CARROLL University (Cont'd) Periodicals Librarian Ruby Jacobs Cataloger Mrs. Juanita Weisel Order Librarian Catherine A. Buckley	
HEIDELBERG COLLEGE Beechly Library Greenfield St. Tiffin 44883 Tel. 419-448-2104 or 448-2105 Acting Director Mrs. Janice Strickland Reference & Government Documents Librarian Nancy Rubenstein Reference Librarian Janice Tolford Cataloger William Louden		KENT STATE UNIVERSITY Kent State University Library Kent 44242 Tel. 216-672-2962 Director Hyman W. Kritzer Assistant Director Duncan Wall Assistant Director Jack Scott Staff Relations and Budget Officer Don Burrier Curator of Special Collections Dean H. Keller Head, Documents Department Virginia Crowl Head, Catalog Department Mary W. DeVolld Head, Serials Department Neal L. Edgar Head, Reference Department Rosemary D. Harrick Head, Acquisitions Department Helen B. Thornberg Head, Circulation Department Carol Wall Ashtabula Campus Ashtabula Campus Library 3431 W. 13th St. Ashtabula 44004 Tel. 216-964-3322 Ext. 137 Librarian Darrell Terrell East Liverpool Campus East Liverpool Campus Library 400 E. 4th St. East Liverpool 43920 Tel. 216-385-3805 Librarian Dennis Ivan Prichard Salem Campus Salem Campus Library P.O. Box 91, Salem - Lisbon Rd. Salem 44460 Tel. 216-332-0361 Librarian Kathleen Coppock Stark Campus Stark Campus Library 6000 Frank Ave. N.W. Canton 44720 Tel. 216-499-9600 Ext. 326 Librarian Mrs. Jane E. Keckler Trumbull Campus Trumbull Campus Library 4314 Mahoning Ave. N.W. Warren 44483 216-847-0571 Librarian Mrs. Evelina Smith Tuscarawas Campus Tuscarawas Campus Library University Dr. N.E. New Philadelphia 44663 Tel. 216-364-5561 Ext. 20 Librarian Lillian A. Hinds	
HIRAM COLLEGE Teachout-Price Memorial Library Box 98 Hiram 44234 Tel. 216-569-3211 Ext. 220, 245 Head Librarian Thelma R. Bumbaugh Technical Processes Librarian Mrs. Ruth Rose Associate Head Librarian Mrs. Virginia Tiefel Reference - Serials Librarian Mrs. Barbara Snead			
HOCKING TECHNICAL COLLEGE Oberlin-Tefft Library Route 1 Nelsonville 45764 Tel. 614-753-3514 Ext. 66 Head Librarian Margy L. Luroff			
JEFFERSON COUNTY TECHNICAL INSTITUTE Library 4000 Sunset Blvd. Steubenville 43952 Tel. 614-264-5591 Director John E. McGuire Assistant to Director Laura L. Cocumelli			
JOHN CARROLL UNIVERSITY Grasselli Library N. Park & Miramar Cleveland 44118 Tel. 216-491-4233 Head Librarian Rev. James A. Mackin Assistant Librarian Mrs. Isabel Stevenson Reference Librarian Mrs. Mary K. Sweeny Circulation Librarian Mrs. Florence Krueger		KENYON COLLEGE Chalmers Memorial Library Gambier 43022 Tel. 614-427-2244	

LIBRARIES IN POST SECONDARY EDUCATIONAL INSTITUTIONS - CONTINUED

Name of Institution	Librarian	Name of Institution	Librarian
KENYON COLLEGE (Cont'd)		MALONE COLLEGE (Cont'd)	
Director	William T. Dameron	Head Librarian	Mrs. Martha Cox
Head, Technical Services	Roger L. Beasley	Circulation & Reference	Mrs. Dorothy Lawson
Reference Librarian	Owen T. McCloskey	Head Technical Processing	Janice Anderson
		Cataloger	James Whitehead
KETTERING COLLEGE OF MEDICAL ARTS		MARIETTA COLLEGE	
Kettering College of Medical Arts Library 3737 Southern Blvd. Kettering 45429 Tel. 513-294-1711 Ext. 624		Dawes Memorial Library Marietta 45750 Tel. 614-373-4643 Ext. 215, 216, 285	
Head Librarian	Edward Collins	Director	Dr. Robert F. Cayton
		Assistant to the Librarian	Mrs. Joan N. Hock
		Reference Librarian	Mrs. Sandra B. Neyman
		Head, Readers Services	Mrs. Jane H. Wilson
		Head, Technical Services	Mrs. Evelyn R. Frost
LAKE ERIE COLLEGE		MARY MANSE COLLEGE	
James F. Lincoln Library Painesville 44077 Tel. 216-352-3361 Ext. 255		Mary Manse College Library 2484 Parkwood Ave. Toledo 43620 Tel. 419-243-3333	
Head Librarian	Robert Nugent	Director	Rev. Barry J. Griffin
Associate Librarian	Constance J. M. Conley	Public Services Librarian	Mrs. Ellen Haigh
		Technical Services Librarian	Mrs. Helen Alexander
		Curriculum Librarian	Mrs. Linda Williams
LAKELAND COMMUNITY COLLEGE		METHODIST THEOLOGICAL SCHOOL IN OHIO	
Lakeland Community College Library Mentor 44060 Tel. 216-951-1000 Ext. 230		The Library P.O. Box 630 Delaware 43015 Tel. 614-363-1146 Ext. 42	
Head Librarian	Peter Thompson	Director	John B. McTaggart
Assistant Librarian	Ken Hill		
Cataloger	John Furnas		
LORAIN COUNTY COMMUNITY COLLEGE		MIAMI-JACOBS JUNIOR COLLEGE OF BUSINESS	
Lorain County Community College Library 1005 N. Abbe Rd. Elyria 44035 Tel. 216-365-4191 Ext. 201		Library 38 N. Ludlow St. Dayton 45402 Tel. 513-461-5174	
Head Librarian	Leslie Z. Loranth	Head Librarian	E. Janet Klinger
Reference Librarian	Dorothy S. Oliver		
Reference Librarian	Stephen W. Skertic		
Technical Services Librarian	Mary W. Jeffries		
LOURDES COLLEGE		MIAMI UNIVERSITY	
Duns Scotus Library 6832 Convent Blvd. Sylvania 43560 Tel. 419-882-2016		King Library Oxford 45056 Tel. 513-529-2944	
Head Librarian	Sister Mary Ann	Director	Donald Oehlerts
		Assistant Director for Technical Services ..	Brian Alley
		Assistant Director for Readers' Services ..	Barbara Nicholson
		Curator of Special Collections	Helen Ball
		Head, Acquisitions Librarian	Jennifer Cargill
		Head, Catalog Librarian	Elizabeth Baer
		Head, Documents Librarian	Susan Correa
		Head, Instructional Materials Center	Ellen Lou Aulds
		Head, Loan Librarian	Mickey Sparkman
		Head, Humanities Librarian	Peter Flintermann
		Head, Science Librarian	Marcia Dorfman
		Head, Social Science Librarian	C. Martin Miller
		Hamilton Branch Campus Rentschler Library	
MALONE COLLEGE			
Everett L. Cattell Library 515 25th St. N.W. Canton 44709 Tel. 216-454-3517			

LIBRARIES IN POST SECONDARY EDUCATIONAL INSTITUTIONS-CONTINUED

Name of Institution	Librarian	Name of Institution	Librarian
MIAMI UNIVERSITY (Cont'd) 1601 Peck Blvd. Hamilton 45011 Tel. 513-863-8833 Head Librarian Louise W. Heidler Middletown Branch Campus Gardner-Harvey Library 4200 E. University Blvd. Middletown 45042 Tel. 513-422-2741 Head Librarian Virginia Brown		NORTHWEST Technical College (Cont'd) Tel. 419-267-5511 Director Marcia Suter NOTRE DAME COLLEGE Clara Fritzsche Library 4545 College Rd. Cleveland 44121 Tel. 216-381-1680 Ext. 59 Head Librarian Sister Mary Genevieve Reference Librarian Sister Mary St. Agnes Curriculum Librarian Sister Mary Veronica Assistant Librarian & Cataloger Sister Mary Cyrilde	
MOUNT ST. JOSEPH ON THE OHIO, COLLEGE OF Archbishop Alter Library Mount St. Joseph 45051 Tel. 513-244-4307 Head Librarian Sister Elizabeth Brown Assistant Librarian/Serials Sister Mary Patricia Wagner Assistant Librarian/AV Coordinator Sister Virginia Barry Acquisitions Mrs. Mary Purcell		OBERLIN COLLEGE Oberlin College Library Oberlin 44074 Tel. 216-774-1221 Ext. 2284 Director Herbert F. Johnson Associate Director Harold A. Olsen Reference Mrs. Virginia Harris Head, Conservatory Library John Druessedow	
MOUNT UNION COLLEGE Mount Union College Library Alliance 44601 Tel. 216-821-5320 Head Librarian Yost Osborne Documents Librarian Connie DeGross Cataloger Dorothy Forney		OHIO COLLEGE OF PODIATRIC MEDICINE Library 2057 Cornell Rd. Cleveland 44106 Tel. 216-791-7060 Ext. 47 Head Librarian Judy Mehl	
MOUNT VERNON NAZARENE COLLEGE Mt. Vernon Nazarene College Library Martinsburg Rd. Mt. Vernon 43050 Tel. 614-397-1244 Ext. 130 Head Librarian Richard L. Schuster Assistant to the Librarian Mrs. Doris Jean Dilts Catalog Librarian Ruth E. Gilley		OHIO DOMINICAN COLLEGE Library 1216 Sunbury Rd. Columbus 43219 Tel. 614-253-2741 Ext. 28, 59 Head Librarian Sister Thomas Aquin Kelly Acquisition Librarian Sister Stella Spangler Head, Technical Processing Mrs. Peggy Miller Head, Serials & Microfilm Mrs. Mae Belanger Director, Audio-Visual Center Larry Cepek	
MUSKINGUM AREA TECHNICAL COLLEGE Library 400 Richards Rd. Zanesville 43701 Tel. 614-454-0101 Ext. 202 Head Librarian Sara Clapper		OHIO INSTITUTE OF TECHNOLOGY Library 1350 Alum Creek Dr. Columbus 43209 Tel. 614-253-7291 Ext. 73 Head Librarian Dan L. Kniesner	
MUSKINGUM COLLEGE Muskingum College Library New Concord 43762 Tel. 614-826-8153 Head Librarian John B. Armstrong Head, Reference Department Roberta M. Armstrong Documents Librarian Linda L. Sukovich		OHIO NORTHERN UNIVERSITY Heterick Memorial Library 525 South Main St. Ada 45810 Tel. 419-634-9921 Ext. 370, 490 Director J. Wayne Baker Reference Librarian Gary Thompson Acquisitions Librarian Rosalinde Schaller Catalog & Classification Librarian Miriam Parkhill	
NORTHWEST TECHNICAL COLLEGE Library P.O. Box 260 Archbold 43502			

LIBRARIES IN POST SECONDARY EDUCATIONAL INSTITUTIONS - CONTINUED

Name of Institution	Librarian	Name of Institution	Librarian
OHIO NORTHERN University (Cont'd)		OHIO UNIVERSITY (Cont'd)	
Serials Librarian	Cora Layaon	Assistant Librarian,	
Science Librarian	Sharon Blenkush	Head of Associated Studies Division . . .	Gertrude Linnenbriegge
THE OHIO STATE UNIVERSITY		Head, Cataloging Department	Barry Scott
William Oxley Thompson Memorial Library		Head, Acquisitions	Karam Sidhu
1858 Neil Ave.		Head, Documents Department	Earl Shumaker
Columbus 43210		Music Librarian	Dan O. Clark
Tel. 614-422-6151		Art Librarian	Anne Braxton
Director	Hugh C. Atkinson	Interlibrary Loan Librarian	Shirley Parker
Assistant Director of Libraries,		Head, Reference	Mrs. Katharina Foster
Public Services	Larry K. Besant	Head, Special Collections & Archives . . .	Richard Ryan
Assistant Director of Libraries,		Belmont County Branch Campus	
Technical Services	Betty J. Meyer	Belmont County Branch Campus Library	
Head, Acquisitions Department	Ronald Nimmer	National Rd. West	
Head, Department Libraries	Jay L. Ladd	St. Clairsville 43950	
Head, Circulation Department	A. Robert Thorson	Tel. 614-617-1720 Ext. 30	
Head, Reference Department	Eleanor R. Devlin	Coordinator of Libraries	Florence Jenkins
Head, Research & Development Division .	Gerry D. Guthrie	Chillicothe Branch Campus	
Head, Bibliographic Records Division . . .	Carol Krumm	Chillicothe Branch Campus Library	
Head, Bindery Operations Division	Joseph Guthrie	Box 629	
Lima Regional Campus		Chillicothe 45601	
Lima Regional Campus Library		Tel. 614-775-9500 Ext. 215, 265	
4300 Campus Dr.		Head Librarian	William H. Allyn
Lima 45804		Lancaster Branch Campus	
Tel. 419-228-2641 Ext. 295		Lancaster Branch Campus Library	
Head Librarian	Mrs. Jean R. Sewell	1070 Granville Pike	
Mansfield Regional Campus		Lancaster 43130	
Mansfield Regional Campus Library		Tel. 614-654-3422	
1640 University Dr.		Head Librarian	Mrs. Hannah McCauley
Mansfield 44906		Zanesville Branch Campus	
Tel. 419-747-6561		Zanesville Branch Campus Library	
Head Librarian	John Cobes	1425 Newark Rd.	
Marion Regional Campus		Zanesville 43701	
Marion Regional Campus Library		Tel. 614-453-0762	
1465 Mt. Vernon Ave.		Head Librarian	John E. Sukovich
Marion 43302		OHIO WESLEYAN UNIVERSITY	
Tel. 614-389-2361		L. A. Beeghly Library	
Head Librarian	David Evans	Delaware 43015	
Newark Regional Campus		Tel. 614-369-4431	
Newark Regional Campus Library		Director	Dr. Benjamin M. Lewis
University Dr.		Cataloger	Dorothy Lin
Newark 43055		Reference	Hilda Wick
Tel. 614-221-9593		Circulation	Virginia Allen
Head Librarian	Elizabeth Jenkins	Archivist	John Reed
Wooster Regional Campus		Audio-Visual	George Cryder
Agricultural Technical Institute Library		OTTENBEIN COLLEGE	
Wooster 44691		Centennial Library	
Tel. 216-264-1021		Main & Grove St	
Head Librarian	Linda Phillips	Westerville 43081	
OHIO UNIVERSITY		Tel. 614-891-3291 Ext. 291	
Vernon Alden Library		Head Librarian	John Becker
Affens 45701		Reference Librarian	Mrs. Alberta MacKenzie
Tel. 614-594-5228		Catalog Librarian	Mrs. Mable J. Hershberger
Director	Thompson M. Little	Circulation Librarian	Mrs. Polly Beimbrecht
Associate Director	William F. Rogers	Periodicals Librarian	Mrs. Sharon Doll
Assistant Librarian,		Acquisitions Librarian	Mrs. Marcia Rumbaugh
Head Technical Processing Division . . .	M. G. Hodnette	Documents Librarian	Amia Johnson
Assistant Librarian,			
Head of Public Service Division	William Betcher		

LIBRARIE POST SECONDARY EDUCATIONAL INSTITUTIONS - CONTINUED

Name of Institution	Librarian	Name of Institution	Librarian
OWENS, MICHAEL J. TECHNICAL COLLEGE Owens Technical College Library 30335 Oregon Rd. Perrysburg 43551 Tel. 419-666-0580 Ext. 251 Head Librarian	William I. Mears	SINCLAIR COMMUNITY College (Cont'd) Dayton 45402 Tel 513-226-2855 Director Reference Librarian Cataloging Assistant Audio-Visual Director	Mrs. Helen Virginia Peters John T. Walker Mrs Dortha Denman David M. Cox
PONTIFICAL COLLEGE JOSEPHINUM Wehrle Memorial Library N. High St. Worthington 43085 Tel. 614-885-2376 Head Librarian College Librarian	Msgr. Anthony A. Kleinschmidt Sutkin Quan	STEUBENVILLE, COLLEGE OF Starvaggi Memorial Library Franciscan Way Steubenville 43952 Tel. 614-283-3771 Ext. 318 Director Assistant Librarian	Jeanne Kreyenbuhl Jack Wu
RIO GRANDE COLLEGE Jeanette Albiez Davis Library Rio Grande 45674 Tel. 614-245-5232 Director Head of Circulation Cataloger Serials Librarian Acquisitions Librarian	Lawrence Huber Jean Cooper Mrs. Betty Cantrell Priscilla DePue Helen Smith	TERRA TECHNICAL COLLEGE Library 1220 Cedar St. Fremont 43420 Tel. 419-334-3886 Director	Mabel Young
ST. JOHN VIANNEY SEMINARY Vianney College Library Bloomingdale 43910 Tel. 614-765-4311 Head Librarian	Brother John Vyszenski	TIFFIN UNIVERSITY Tiffin University Library 139 Miami St. Tiffin 44883 Tel. 419-447-6442 Ext. 44 Head Librarian	Mrs. Kathryn L. Kay
ST. LEONARD COLLEGE St. Leonard College Library 8100 Cloy Rd. Dayton 45459 Tel 513-433-0490 Head Librarian	Mrs Betty O'Brien	TOLEDO, MEDICAL COLLEGE OF OHIO AT Library 3000 Arlington Ave. Toledo 43614 Tel. 419-385-7461 Ext 522 Librarian Reference Cataloging	R. M. Watterson Mrs. Flo Hidalgo Mrs Sarah Salley
ST MARY SEMINARY St. Mary Seminary Library 1227 Ansel Rd. Cleveland 44108 Tel. 216-721-2100 Head Librarian	Rev. James L. Caddy	TOLEDO, UNIVERSITY OF University of Toledo Library 2801 W. Bancroft St. Toledo 43606 Tel. 419-537-2823 Director Assistant Director for Systems & Processing Administrator, Library Information Services Administrator, Library Management Services Catalog Librarian Serials Librarian Reference Librarian Associate Director for Rare Books, Special Collections, & Archives	Patrick T. Barkey Alan D. Hogan Ina J. Weis Frank J. Ward Mary Hartsfield Roy E. Barnes Kathleen Voigt Lucille B. Emch
SHAWNEE STATE GENERAL AND TECHNICAL COLLEGE Library 940 Second St., Box 790 Portsmouth 45662 Tel. 614-354-3205 Ext 29 Director	John C. Williams	SINCLAIR COMMUNITY COLLEGE Learning Resources Center 444 W. Third St.	

LIBRARIES IN POST SECONDARY EDUCATIONAL INSTITUTIONS-CONCLUDED

Name of Institution	Librarian	Name of Institution	Librarian
TOLEDO, University of (Cont'd)		WITTENBERG University (Cont'd)	
Library Coordinator for		Library Assistant for Circulation	Velma Layman
Personnel & Planning	G. Robert McLean	Library Assistant for Serials	Dolores Wenzel
Head Librarian Community &			
Technical College	Gerald J. Moffitt		
UNIFIED THEOLOGICAL SEMINARY		WOOSTER, THE COLLEGE OF	
Memorial Library		Andrews Library	
1810 Harvard Blvd.		Wooster 44691	
Dayton 45406		Tel. 216-262-9326	
Tel. 513-278-5817		Director	Robert A. Jones
Head Librarian	Rev. Elmer J. O'Brien	Audio-Visual Librarian	Walter R. Wilkins
Cataloger	Rev. Ronald A. Hawkins	Readers' Services Librarian	Jon T. Lindgren
		Technical Services Librarian	Nancy L. Rhoades
URBANA COLLEGE		WRIGHT STATE UNIVERSITY	
Swedenborg Memorial Library		Wright State University Library	
College Way		Colonel Glenn Highway	
Urbana 43078		Dayton 45431	
Tel. 513-652-1301 Ext. 222		Tel. 513-420-6650 Ext. 227	
Head Librarian	Dr. Wayne A. Wiegand	Dean	L. Ronald Frommeyer
Assistant Librarian	Mrs. Mary J. Miller	Head, Library Systems	Elizabeth A. Doherty
		Assistant Dean, Media Services	Clair R. Tettmer
URSULINE COLLEGE		Assistant Dean, Technical Services	Pamela A. Pollitt
Ursuline College Library		Assistant Dean, Public Services	John P. Webb
2600 Lander Rd.		Head, Media Production	Ralph L. Carder
Pepper Pike 44124		Head, Archives & Special Collections	Patrick B. Nolan
Tel. 216-449-4200		Head, Circulation	Susan L. Weldon
Head Librarian	Sister Mary Howard	Head, Instructional Materials Service	Francis C. Yu
		Acting Head, Reference	Margaret A. Roach
WALSH COLLEGE		Western Ohio Branch Campus	
Walsh College Library		Western Ohio Branch Campus Library	
2020 Easton St. N.W.		100 S. Campus Dr.	
Canton 44709		Celina 45822	
Tel. 216-499-7090 Ext. 40		Tel. 419-586-2365 Ext. 33	
Head Librarian	Patricia L. Lyons	Head Librarian	Lela M. Holmes
Assistant Librarian	Maureen Musson		
		XAVIER UNIVERSITY	
WILBERFORCE UNIVERSITY		McDonald Memorial Library	
Carnegie Library		Dana Ave. & Victory Parkway	
Wilberforce 45384		Cincinnati 45207	
Tel. 513-376-2911 Ext. 311		Tel. 513-745-3881	
Head Librarian	Ghulam Y. Siddiqui	Director	John Vagle
		Periodicals Librarian	Ronald Rieger
WILMINGTON COLLEGE		Chief of Technical Services	Merle Wessel
Wilmington College Library		Reference Librarian	Carl Braun
Wilmington 45177		Acquisitions Librarian	Bernard Conway
Tel. 513-382-6661 Ext. 206		Circulation Librarian	Kathryn Dick
Director	Robert H. Yockey		
Circulation & Reference	Helen Halliday	YOUNGSTOWN	
Cataloger	Wesley Pinkerton	STATE UNIVERSITY	
		Youngstown State University Library	
WITTENBERG UNIVERSITY		410 Wick Ave.	
Thomas Library		Youngstown 44555	
Springfield 45501		Tel. 216-746-1851	
Tel. 513-327-7016		Head Librarian	Richard J. Owen
Director	Bob Lee Mowery	Reference Librarian	Hildegard Schnuttgen
Associate Director	Clytie E. Strahler	Catalog Librarian	Kai-Chung Leung
Acquisitions Librarian	Mrs. Betty Hecht	Acquisitions Librarian	Susan Jacobson
Catalog Librarian	Mrs. Mary Murnane	Serials Librarian	Geraldine Wright
Reference Librarian	Mrs. Luella Eutsler	Circulation Librarian	Carol Ducey
Coordinator of Media Services	James Voris		
Librarian, Hamma School of Theology	Louis Voigt		
Special Projects - Science Librarian	Ilo Fisher		

STATISTICS OF POST SECONDARY EDUCATIONAL INSTITUTIONS 1973-1974

INSTITUTION	ENROLLMENT		UNITS IN LIBRARY COLLECTION			PERSONNEL (F.T.E.)		NUMBER OF STUDENT ASSISTANCE
	TOTAL NUMBER OF STUDENTS	VOLUMES AT END OF YEAR	VOLUMES ADDED DURING YEAR	PHYSICAL UNIT OF MICROFORM AT END OF YEAR	PERIODICALS	NUMBER PROFESSIONALS	NUMBER NONPROFESSIONALS	
AKRON THE UNIVERSITY OF	21,003	217,655	30,540	274,857	4,237	22	44	60,300
AKRON UNIVERSITY OF LAW LIBRARY	600	103,254	7,811	7,411	12,320	4	6	14,560
ANTIOCH COLLEGE	1,456	215,675	5,454	3,000	1,143	4	6	9,456
ASHLAND COLLEGE	2,007	147,022	5,528	11,513	894	1	9	5,000
ATHENAUM OF CHIC	100	38,000	2,000	210	1	2,000
BALDWIN-WALLACE COLLEGE	2,702	148,246	6,306	5,283	811	8	10	4,800
BLISS COLLEGE	400
BLUFFTON COLLEGE	633	71,760	3,724	3,122	349	3	2	8,705
BOCA RATON COLLEGE	95	33,221	1,346	1,145	210	1	1	900
BOWLING GREEN STATE UNIVERSITY	15,215	519,312	27,238	1,008,577	5,369	24	52	58,898
BCSU-FIRELANDS CAMPUS	1,171	20,334	2,756	251	2	2	2,940
CAPITAL UNIVERSITY	2,655	115,388	6,645	3,410	1,095	10	6	24,320
CASE WESTERN RESERVE UNIVERSITY	8,843	1,556,429	35,105	216,677	8,863	39	68	33,652
CEGARVILLE COLLEGE	1,033	53,321	2,284	1,812	725	3	7	1,875
CENTRAL STATE UNIVERSITY	2,131	117,143	5,283	208	981	5	8	12,000
CHATFIELD COLLEGE	133	13,000	451	100	1	430
CINCINNATI UNIVERSITY OF	26,222	1,531,982	60,922	400,140	15,120	41	114	78,000
CINCINNATI ART ACADEMY OF	161
CINCINNATI BIBLE SEMINARY	698
CINCINNATI TECHNICAL COLLEGE	1,502	10,150	2,148	6	253	3	1
CIRCLEVILLE BIBLE COLLEGE	209
CLARK TECHNICAL COLLEGE	1,417	16,625	2,100	386	473	4	3	3,363
CLEVELAND INSTITUTE OF ART	465	25,921	1,488	23,400	142	4	2	5,230
CLEVELAND INSTITUTE OF MUSIC	276	33,500	857	87	4	3,380
CLEVELAND STATE UNIVERSITY	16,221	257,275	1,113	148,934	4,600	17	31	62,000
COLUMBUS COLLEGE OF ART & DESIGN	531	12,355	946	74	2	1	3,744
COLUMBUS TECHNICAL INSTITUTE	2,765	15,521	1,665	77	311	6	4	3,120
CUYAHOGA COMMUNITY COLLEGE	10,395
DAVIS JUNIOR COLLEGE OF BUSINESS	872	2,397	265	55	1
DAYTON ART INSTITUTE	150	2,538	431	819	75	2	256
DAYTON UNIVERSITY OF	7,843	375,742	14,594	35,333	3,238	14	22	33,710
DEFIANCE COLLEGE	656	67,881	3,911	801	554	3	3	5,700
DEWISON UNIVERSITY	2,131	175,645	6,321	13,392	1,338	7	10	15,272
DYKE COLLEGE	1,017	8,372	1,062	1,463	187	3	1	3,500
EDGECLIFF COLLEGE	651	59,156	2,483	887	461	1	2	5,625
FINDLAY COLLEGE	851	19,309	4,690	6,000	676	3	4	9,500
FRANKLIN UNIVERSITY	2,256	30,156	3,901	4,362	858	2	4	823
HEBREW UNION COLLEGE	230	257,815	7,775	16,102	1,980	7	16	1,500
HEIDELBERG COLLEGE	1,162	54,875	3,045	1,027	963	6	3
HIRAM COLLEGE	1,244	135,000	4,500	5,740	675	7	3	9,000
HOCKING TECHNICAL COLLEGE	1,276
JEFFERSON COUNTY TECHNICAL INSTITUTE	1,607
JOHN CAPPILL UNIVERSITY	3,770	182,375	9,933	67,598	1,292	10	5	23,000
KENT STATE UNIVERSITY	12,458	1,024,234	80,770	378,504	19,578	36	80	46,936
KSU-ASHTABULA CAMPUS	836	31,276	1,474	4,634	600	3	1
KSU-EAST LIVERPOOL CAMPUS	530	23,085	11,446	26	205	1	3,000
KSU-SALEM CAMPUS	508	15,669	3,595	1,552	256	1	5,200
KSU-STARK CAMPUS	2,051	38,245	2,824	2,378	375	2	6	1,250
KSU-TROMBULL CAMPUS	930	19,450	2,450	3,946	510	2	3	4,675
KSU-TUSCARAWAS CAMPUS	607	27,277	1,589	20	403	2	1	8,840
KFAYN COLLEGE	1,464
KETTERING COLLEGE OF MEDICAL ARTS	332	33,342	2,013	118	888	3	4	951
LAKE ERIE COLLEGE	849	74,133	2,255	2,290	327	3	1	6,600
LAKELAND COMMUNITY COLLEGE	5,806
LCRAIN COUNTY COMMUNITY COLLEGE	4,505	64,205	2,168	1,195	584	5	7	5,000
LOURDES COLLEGE	207	51,175	1,574	1,255	281	3	3	2,250
LUTHERAN THEOLOGICAL SEMINARY	142	50,400	2,774	212	401	3	2	3,300
MALONE COLLEGE	41	67,265	3,659	6,795	534	6	2	8,000
MARITTA COLLEGE	1,706	207,297	6,473	42,077	1,416	9	6	11,120
MARY MANSIE COLLEGE	575	50,265	2,064	395	525	6	2,262
METHODIST THEOLOGICAL SCHOOL IN CHIC	247	56,012	3,627	96	330	2	3	1,045
MIAMI-JACOBS JUNIOR COLLEGE OF BUSINESS	512
MIAMI UNIVERSITY	14,243	676,251	30,653	576,693	5,185	10	57	68,000
MIAMI 3-HAMILTON CAMPUS	1,565	40,425	6,150	277	410	3	4	6,844
MIAMI 8-MIDDLETOWN CAMPUS	1,204	11,797	4,305	6,938	341	3	4	7,200

STATISTICS OF POST SECONDARY EDUCATIONAL INSTITUTIONS

1973 - 1974 — CONTINUED

OPERATING EXPENSES							INSTITUTION
TOTAL OPERATING EXPENSES	SALARIES	WAGES	BOOKS AND OTHER PRINTED MATERIAL	P/P AND OTHER NON-PRINTED MATERIAL	FINANCIAL	OTHER EXCL. CAPITAL OUTLAY	
1,512,649	536,362	70,589	696,283	45,820	47,610	98,557	AKRON THE UNIVERSITY OF
226,615	45,502	22,344	86,095	5,030	7,165	28,024	AKRON UNIVERSITY OF LAW LIBRARY
256,708	122,921	22,507	87,019	11,547	14,714	ANTIUCH COLLEGE
190,050	93,803	26,735	51,050	6,311	3,552	2,726	ASHLAND COLLEGE
21,504	5,611	9,783	973	ATHENAEUM OF OHIO
235,208	142,709	8,896	65,073	454	6,655	11,521	BALDWIN-WALLACE COLLEGE
.....	BLISS COLLEGE
103,250	31,745	17,958	25,386	757	3,090	24,303	BLUFFTON COLLEGE
10,050	8,100	450	1,000	BURRHOED COLLEGE
1,222,475	600,002	165,401	386,371	4,203	22,263	154,236	BOWLING GREEN STATE UNIVERSITY
61,086	26,397	2,609	32,989	388	4,548	BGSU-FIRELANDS CAMPUS
243,520	116,312	15,562	84,856	8,042	3,975	11,132	CAPITAL UNIVERSITY
2,076,642	1,338,017	445,902	133,559	158,564	CASE WESTERN RESERVE UNIVERSITY
102,780	74,325	9,546	31,353	2,095	1,548	10,369	CEARVILLE COLLEGE
282,406	134,946	26,600	86,716	4,570	6,442	21,738	CENTRAL STATE UNIVERSITY
16,593	10,000	3,750	2,843	CHAFFIELD COLLEGE
2,566,538	1,328,354	164,101	471,557	62,547	230,319	CINCINNATI UNIVERSITY OF
.....	CINCINNATI ART ACADEMY OF
.....	CINCINNATI BIBLE SEMINARY
41,612	25,080	12,858	2,325	476	16,532	CINCINNATI TECHNICAL COLLEGE
.....	CIRCLEVILLE BIBLE COLLEGE
90,875	70,980	4,650	28,145	4,200	337	8,394	CLARK TECHNICAL COLLEGE
73,811	40,618	10,064	14,608	4,185	500	CLEVELAND INSTITUTE OF ART
52,500	31,900	1,500	14,800	2,500	2,200	CLEVELAND INSTITUTE OF MUSIC
1,273,111	456,598	132,503	463,514	30,000	167,696	CLEVELAND STATE UNIVERSITY
42,567	21,782	4,185	11,311	5,304	COLUMBUS COLLEGE OF ART & DESIGN
144,816	84,397	12,144	19,882	6,406	21,983	COLUMBUS TECHNICAL INSTITUTE
.....	CUYAHOGA COMMUNITY COLLEGE
4,754	4,000	697	DAVIS JUNIOR COLLEGE OF BUSINESS
21,262	15,750	512	4,517	483	DAYTON ART INSTITUTE
601,542	313,453	35,525	180,255	1,311	79,482	DAYTON UNIVERSITY OF
100,371	21,629	20,976	37,380	5,004	2,420	5,206	DELANCEY COLLEGE
324,557	151,404	30,177	97,740	2,847	6,149	25,542	DENISON UNIVERSITY
43,668	26,101	7,058	6,200	267	713	2,393	CYKE COLLEGE
69,156	34,018	14,000	14,287	1,922	692	1,676	EDGECLIFF COLLEGE
126,405	41,000	11,500	36,844	6,730	3,575	26,760	FINDLAY COLLEGE
135,384	32,750	16,050	61,802	1,254	8,831	13,718	FRANKLIN UNIVERSITY
339,191	262,160	3,910	48,406	4,778	19,937	HEBREW UNION COLLEGE
155,504	78,575	11,436	35,767	1,017	5,308	19,397	HEIDELBERG COLLEGE
132,467	70,420	3,114	46,378	501	10,227	1,456	HIRAM COLLEGE
.....	HUCKING TECHNICAL COLLEGE
.....	JEFFERSON COUNTY TECHNICAL INSTITUTE
253,831	74,927	43,043	105,177	2,710	7,610	11,869	JOHN CARROLL UNIVERSITY
1,906,657	461,485	628,574	455,571	44,696	164,457	KENT STATE UNIVERSITY
71,008	39,000	1,000	19,922	2,000	2,570	5,597	KSU-ASHTABULA CAMPUS
41,500	40,000	1,000	500	KSU-EAST LIVERPOOL CAMPUS
26,563	5,000	7,000	5,000	500	703	KSU-SALEM CAMPUS
52,549	63,223	2,000	23,975	365	2,722	KSU-STARK CAMPUS
78,111	21,756	27,254	17,110	6,981	2,554	1,037	KSU-TRUMBULL CAMPUS
48,143	20,900	12,072	10,167	2,555	1,240	1,309	KSU-TUSCARAWAS CAMPUS
.....	KENYON COLLEGE
123,221	38,716	35,168	38,071	262	5,112	5,617	KETTERING COLLEGE OF MEDICAL ARTS
45,850	22,253	9,356	15,505	1,348	474	LAKE ERIE COLLEGE
.....	LAKELAND COMMUNITY COLLEGE
156,577	94,530	7,325	30,126	1,254	1,897	21,841	LURAIN COUNTY COMMUNITY COLLEGE
19,371	12,750	4,504	533	500	694	LOURDES COLLEGE
78,217	41,303	7,031	22,169	1,075	2,569	3,990	LUTHERAN THEOLOGICAL SEMINARY
103,093	46,124	5,878	38,133	1,328	3,014	4,611	MALONE COLLEGE
265,645	118,205	27,477	89,628	1,251	16,796	21,252	MARIFITTA COLLEGE
70,534	46,447	1,177	13,889	4,050	1,399	3,572	MARY JANSSE COLLEGE
51,318	48,580	5,270	32,417	2,375	1,723	949	METHODIST THEOLOGICAL SCHOOL IN OHIO
.....	MIAMI-JACOBS JUNIOR COLLEGE OF BUSINESS
1,512,216	732,291	105,155	420,153	18,025	227,592	MIAMI UNIVERSITY
132,025	34,600	37,427	37,437	5,189	2,125	9,602	MIAMI U-HAMILTON CAMPUS
144,386	60,443	10,171	43,245	12,752	500	17,259	MIAMI U-MIDDLETOWN CAMPUS



STATISTICS OF POST SECONDARY EDUCATIONAL INSTITUTIONS

1973 - 1974 — CONTINUED

OPERATING EXPENSES

INSTITUTION

TOTAL OPERATING EXPENSES	SALARIES	WAGES	DEPRECIATION AND REPAIRS		RENTS	OTHER	OTHER EXCL. CAPITAL OUTLAY			
			PERCENT	DOLLAR						
MOUNT ST. JOSEPH UNIV. COLLEGE OF	262	96,100			1,405	161	594	2	6,023
MOUNT UNION COLLEGE	1,209
MOUNT VERNON NAZARENE COLLEGE	203	30,500			4,734	1,549	736	3	5,856
MUSKINGHAM AREA TECHNICAL COLLEGE	786	9,592			1,000	121	1	2	2,236
MUSKINGHAM COLLEGE	1,646	147,450			2,740	14,100	941	9	8	12,000
NORTHWEST TECHNICAL COLLEGE	525	5,600			500	1,692	149	1	2,400
NOTRE DAME COLLEGE	492	55,000			750	293	189	9	1	11,218
OSHER COLLEGE	2,757	736,666			17,465	90,692	2,939	23	36	17,217
OHIO COLLEGE OF PODIATRIC MEDICINE	449	3,545			511	149	1	1	720
OHIO DOMINICAN COLLEGE	559	73,119			1,840	2,935	257	5	2	8,361
OHIO INSTITUTE OF TECHNOLOGY	2,500	9,000			300	60	1	2,400
OHIO NORTHERN UNIVERSITY	2,784	122,472			8,366	27,681	421	6	10	11,954
OHIO STATE UNIVERSITY	47,200	2,592,516			122,630	567,126	21,254	21	125	219,232
OSU-LIMA CAMPUS	1,007	31,666			3,308	1,511	366	1	1
OSU-MANSFIELD CAMPUS	1,050	27,528			3,316	246	366	2	1
OSU-MARIETTA CAMPUS	606	15,775			1,141	32	209	1	1	2,552
OSU-NEWARK CAMPUS	645	28,184			2,306	1,157	366	2	2
OSU-WESTER CAMPUS	383	4,196			2,664	507	427	1	1
OSU UNIVERSITY	13,642	616,809			39,564	475,148	6,160	24	63	116,967
OSU-DELTA CAMPUS	216	23,635			232	322	2	1	2,600
OSU-CHILLICOTHE CAMPUS	572	36,633			1,517	3,637	226	1	2	3,675
OSU-LANCASTER CAMPUS	1,206	34,327			1,825	2,699	409	2	3	3,000
OSU-ZANESVILLE CAMPUS	738	24,415			2,007	290	1	2	3,690
OHIO WESLEYAN UNIVERSITY	2,279
OTTERBEIN COLLEGE	1,221	104,668			4,647	150	796	7	2	6,750
OWENS MICHAEL J. TECHNICAL COLLEGE	1,792	20,942			4,156	5	405	3	2	2,845
PONTIFICAL COLLEGE JOSEPHINUM	167	68,178			3,679	1	302	2	1	901
RIO GRANDE COLLEGE	747	66,350			1,343	2,405	520	3	1	7,200
ST. JOHN VIANNAY SEMINARY	30
ST. LEONARD COLLEGE	56	26,620			1,159	150	3	2
ST. MARY SEMINARY	79	31,102			1,760	365	136	1	1	1,040
SHANLEY STATE GEN. & TECH.	1,424	44,567			1,300	8,564	405	1	5	1,220
SINCLAIR COMMUNITY COLLEGE	8,748	39,297			8,261	231	530	6	7	35,724
STEVENSVILLE COLLEGE OF	1,633	107,848			10,510	715	50	2	2	2,000
TERRA TECHNICAL COLLEGE	1,251	6,142			2,143	489	1	1	2,450
TIFFIN UNIVERSITY	567	8,087			252	1,094	136	2
TCLEOC MEDICAL COLLEGE OF OHIO	156	15,652			8,200	1,700	6	9	4,420
TCLEOC UNIVERSITY OF	15,142	525,280			60,100	482,045	4,885	21	44	50,549
UNITED THEOLOGICAL SEMINARY	252	81,664			1,731	723	2	3	1,250
UPPER MERION COLLEGE	465	43,500			446	4,502	400	3	2
URSULINE COLLEGE	416	37,620			313	5	155	1	1
WALSH COLLEGE	781
WILBERFORCE UNIVERSITY	1,052	45,428			3,551	1,759	321	2	3	7,140
WILMINGTON COLLEGE	678	35,474			3,953	5,169	455	5	3	6,165
WITTENBERG UNIVERSITY	2,760	151,938			9,623	57,781	1,398	9	12
WRIGHT STATE COLLEGE OF	1,858	234,927			9,624	34,666	1,179	4	10	18,000
WRIGHT STATE UNIVERSITY	12,473	271,373			14,936	197,674	4,980	52	27	41,276
WRIGHT STATE UNIVERSITY (OHIO BRANCH)	357
XAVIER UNIVERSITY	3,652	136,476			6,460	2,856	1,724	10	6	10,000
YOUNGSTOWN STATE UNIVERSITY	12,517	282,525			24,537	35,340	2,986	12	26	31,704
TOTAL	37,485	17,430,308			286,266	5,770,554	167,100	741	1,131	1,352,187



STATISTICS OF POST SECONDARY EDUCATIONAL INSTITUTIONS 1973-1974 — CONCLUDED

TOTAL OPERATING EXPENSES	SALARIES	OPERATING EXPENSES					INSTITUTION
		ADMI. EXP.	BOOKS AND OTHER PRINTED MATERIAL	AVY. AND OTHER NON-PRINTED MATERIAL	BINDING	OTHER EXCL. CAPITAL OUTLAY	
87,869	8,169	1,411	2,083	-76	1,268	173	MOUNT ST. JOSEPH ON THE OHIO COLLEGE OF
.....	MOUNT UNION COLLEGE
2,017	1,333	MOUNT VERNON NAZARENE COLLEGE
5,875	ROBINSON AR A TECHNICAL COLLEGE
316,223	6,819	21,687	1,727	17,635	ROSSINGTON COLLEGE
29,243	11,153	NORTHWEST TECHNICAL COLLEGE
59,566	3,613	1,549	1,936	1,724	1,306	OHIO STATE COLLEGE
55,400	4,348	OHIO STATE COLLEGE
2,812	1,000	OHIO COLLEGE OF PODIATRIC MEDICINE
1,875	1,128	2,177	3,085	2,111	3,000	19,971	OHIO DOMINICAN COLLEGE
1,200	105	OHIO INSTITUTE OF TECHNOLOGY
27,917	8,360	12,281	7,631	27,749	OHIO NORTHERN UNIVERSITY
8,178,560	1,164,924	10,189	OHIO STATE UNIVERSITY
51,079	OSU-LIMA CAMPUS
1,896,8	OSU-MANASSAHSVILLE CAMPUS
89,793	1,189	1,333	1,494	359	5,285	OSU-SMARTON CAMPUS
75,718	13,296	OSU-NEWARK CAMPUS
6,865	OSU-AUSTIN CAMPUS
1,745,380	2,113	OHIO UNIVERSITY
4,411	2,169	1,080	7,361	1,800	3,233	2,619	OHIO-WELLESLEY CAMPUS
.....	OSU-RELMONT CAMPUS
75,711	3,390	OHIO-WILHELMINE CAMPUS
7,361	OHIO-LANCASTER CAMPUS
4,411	OHIO-ZANESVILLE CAMPUS
.....	OHIO WESLEYAN UNIVERSITY
1,029,09	6,114	2,853	3,085	7,716	16,726	OTTERBEIN COLLEGE
11,415	3,600	11,500	3,100	13,122	100	CAROL MICHAEL J TECHNICAL COLLEGE
8,013	PONTIFICAL COLLEGE JOSEPHINUM
3,012	2,151	6,938	RIO GRANDE COLLEGE
.....	ST JOHN VIANNY SEMINARY
88,780	883	ST LEONARD COLLEGE
3,377	11,183	7,647	10,283	1,350	2,130	450	ST MARY SEMINARY
2,233	2,896	1,033	SMAROCK STATE GUN & TECH
2,112	SINGAIR COMMUNITY COLLEGE
1,300	STUBENVILLE COLLEGE OF
75,819	1,000	7,058	20,092	3,220	7,594	TERA TECHNICAL COLLEGE
2,015	1,300	TIFFIN UNIVERSITY
4,672	TRUDE MUMFORD COLLEGE OF OHIO
1,21,254	179,341	TRINITY UNIVERSITY OF
.....	UNITED THEOLOGICAL SEMINARY
.....	366	URMANA COLLEGE
2,340	URSULINE COLLEGE
.....	WALSH COLLEGE
11,011	WILKENS COLLEGE
1,168,77	WILMINGTON COLLEGE
4,672	WITTENBERG UNIVERSITY
2,51,975	8,111	WRIGHT COLLEGE OF
1,22,964	WRIGHT STATE UNIVERSITY
.....	WRIGHT STATE UN-WESTERN OHIO BRANCH
2,41,975	XAVIER UNIVERSITY
1,1,646	YOUNGSTOWN STATE UNIVERSITY
3,21,08,17	1,9,96,399	3,03,31,983	3,39,00,000	3,1,68,1	2,9,9,999	3,319,200	TOTAL

SCHOOL LIBRARY MEDIA CENTERS

DIRECTORS, SUPERVISORS, AND COORDINATORS

City (County)	City (County)
Akron Akron Public Schools (Summit) 2200 Fourth St., Akron 44314 Tel. 216-745-5436 Margaret E. Alexander Coordinator of Library Services	Columbus (Cont'd) Diocese of Columbus 197 E. Gay St., Columbus 43215 Tel. 614-221-5829 Sr. Mildred McGovern Multi-Media Supervisor Mrs. Kathy Spicer Multi-Media Coordinator
Alliance Alliance City School District (Stark) 200 Glamorgan, Alliance 44601 Tel. 216-821-2100 Ms. Marjorie Brainard Library Director	Cuyahoga Falls Cuyahoga Falls City Schools (Summit) 431 Stow St., Cuyahoga Falls 44221 Tel. 216-929-0581 Mrs. Carol Barber Supervisor, Library Services
Beachwood Beachwood School District (Cuyahoga) 2860 Richmond Rd., Cleveland 44122 Tel. 216-464-2600, Ext. 206 James Durkin Director Instructional System Develop.	Dayton Dayton City School District (Montgomery) 4280 N. Western Ave., Dayton 45427 Tel. 513-461-3850 Sam Fleischer, Supervisor
Berea Berea City School District (Cuyahoga) 390 Fair St., Berea 44017 Tel. 216-243-6000 John G. Whipple Supervisor Instructional Resources	Mad River Township Local Schools 801 Harshman Rd., Dayton 45431 Tel. 513-253-8981 Mrs. Nancy T. Brumit Library Coordinator
Centerville Centerville City Schools (Montgomery) 111 Virginia Ave., Centerville 45459 Tel. 513-433-8841 Kay Steig Coordinator of Media Services	Montgomery County Schools County Government Plaza Third & St. Marys Sts., Dayton 45402 Tel. 513-225-4613 Arnold G. Jepsen Director, Instructional Materials Division
Cincinnati Cincinnati Public Schools (Hamilton) 230 E. Ninth St., Cincinnati 45202 Marian B. McNair Coordinating Librarian Elementary Schools Tel. 513-369-4750 Margaret C. Rehring Instructional Consultant - Secondary Schools Tel. 513-369-4958	Elyria Elyria City Schools (Lorain) 520 Clark St., Elyria 44035 Tel. 216-323-1424 Mrs. Jane D. Coven Coordinator of Library Services
Oak Hills Local School District 3200 Ebenezer Rd., Cincinnati 45211 Tel. 513-922-2300 Bernard Hiles, Jr. Coordinator of Instructional Media	Findlay Findlay City Schools (Hancock) 1001 Blanchard Ave., Findlay 45840 Mrs. Isabelle Pratt Coordinator of Libraries Tel. 419-422-6121 Ext. 208 Robert W. Constien Coordinator of Audio-Visual Education Tel. 419-422-6121 Ext. 205
Cleveland Cleveland City School District (Cuyahoga) Woodhill-Quincy Center 10600 Quincy Ave., Cleveland 44106 Tel. 216-229-3525 Mrs. Elnora M. Portteus Directing Supervisor, Educational Media Services	Grove City South-Western City Schools (Franklin) 197 E. Park St., Grove City 43123 Tel. 614-875-2318 William Senft Instructional Media Center Director
Cleveland Hts.-University Hts. Cleveland Hts.-University Hts. School District (Cuyahoga) 2155 Miramar Blvd., Cleveland 44118 Tel. 216-382-9200 Ext. 226 Dr. Donald E. Winchell Director of Educational Media	Hamilton Hamilton City School District (Butler) 6th & Dayton Sts., Hamilton 45011 Tel. 513-894-9594 Robert G. Schade Instructional Media Coordinator
Columbus Ohio State Department of Education (Franklin) Division of Elementary and Secondary Education 65 S. Front St., Columbus 43215 Ann Whitehead Hanning Supervisor of School Libraries	Lakewood Lakewood City Schools (Cuyahoga) 1470 Warren Rd., Lakewood 44107 Tel. 216-579-4259 Mrs. Judith K. Meyers Coordinator of Media Services
Columbus City Schools 889 E. 17th Ave., Columbus 43211 Tel. 614-225-2834 Hugh Durbin Director of School Libraries	Lima Lima City Schools (Allen) 515 S. Calumet, Lima 45804 Tel. 419-229-8646 Alice Sawmiller Elementary Library Specialist

SCHOOL LIBRARY MEDIA CENTERS

DIRECTORS, SUPERVISORS, AND COORDINATORS

City (County)		City (County)	
Lorain (Lorain)	Lorain City Public Schools 1020 Seventh St., Lorain 44052 Tel. 216-244-9000 Mrs. Marilyn V. Freeney Consultant, Library Learning Center Services	Rocky River (Cuyahoga)	Rocky River City School District 3111 Wooster Rd., Rocky River 44116 Tel. 216-333-6000 Mrs. Dorothy Ellis Educational Media Coordinator
Lyndhurst (Cuyahoga)	South Euclid-Lyndhurst City Schools 1111 Alvey Rd., Lyndhurst 44124 Tel. 216-382-7700 Ervin W. Davies Coordinator of Instructional Media	Shaker Heights (Cuyahoga)	Shaker Heights City School District 16500 VanAken Blvd , Shaker Hts. 44120 Tel. 216-921-1400 Ext. 284 Ellen Stephanian Director of Library Media
Mansfield (Richland)	Mansfield City Schools 218 Marion Ave., Mansfield 44903 Tel. 419-524-5033 Margaret Lindley Supervisor, Instructional Media Center	Springfield (Clark)	Springfield City Public Schools 49 E. College Ave., Springfield 45501 Tel. 513-322-6231 Mrs. Frieda R. McCann Library Coordinator
Massillon (Stark)	Jackson Local School District 7355 Mudbrook St. N.W., Massillon 44646 Tel. 216-837-3501 Ext. 204 Mrs. Jane Pfendler Library Audio-Visual Supervisor	Toledo (Lucas)	Toledo Public Schools Manhattan & Elm, Toledo 43608 Tel. 419-729-5111 Ext. 296 Dr. Robert A. Sizemore Director, School Media Services
	Massillon City School District 22 Federal, Massillon 44646 Tel. 216-833-2851 Elna Herman Library Chairman	Troy (Miami)	Troy City School District Cookson School, Maplecrest & Mystic Lane, Troy 45373 Tel. 513-335-8801 Mrs. Frances Nealey Director of Library Services
Mentor (Lake)	Mentor School District 6477 Center St., Mentor 44060 Tel. 216-255-4444 Pat Davis Library Coordinator	Upper Arlington (Franklin)	Upper Arlington School District 1650 Ridgeview, Upper Arlington 43221 Tel. 614-488-3105 Mrs. Mary Rawlings, Library Director
Middletown (Butler)	Middletown City Schools 1515 Girard Ave., Middletown 45042 Tel. 513-423-0781 Mrs. Pauline Schmidt Library Coordinator	Warren (Trumbull)	Warren City School District 261 Monroe N.W., Warren 44483 Tel. 216-841-1141 Kenneth D. Weber Supervisor, Instructional Media
Oregon (Lucas)	Oregon School District 5721 Seaman Rd., Oregon 43616 Tel. 419-693-0661 Mrs. Flora Benton Library Coordinator	Warrensville Hts. (Cuyahoga)	Warrensville Heights City Schools 4500 Warrensville Center Rd., Warrensville 44128 Tel. 216-752-8585 Ext. 71 William D. Catterson Coordinator, Instructional Media Services
Oxford (Butler)	Talawanda Local School District 131 W. Chestnut, Oxford 45056 Tel. 513-523-4716 Mrs. Georgeanna Reardon Library Coordinator	Worthington (Franklin)	Worthington City Schools 2075 W. Granville Rd., Worthington 43085 Tel. 614-888-3647 Mrs. Audrey W. Evans Director of Educational Media
Parma (Cuyahoga)	Parma Public Schools 2500 W. Pleasant Valley Rd., Parma 44129 Tel. 216-842-5300 Ext. 470 James Bailey Director, Instructional Services Ralph Grieco, Jr. Coordinator, Instructional Media	Xenia (Greene)	Xenia City Schools 578 E. Market St., Xenia 45385 Tel. 513-376-2961 Virginia Kay, Coordinator
Piqua (Miami)	Piqua City Schools 419 Caldwell St., Piqua 45356 Tel. 513-773-4321 Mrs. Colleen Roeth Coordinator of Elementary Libraries		

STATISTICS OF SECONDARY SCHOOL LIBRARIES — 1973-74

COUNTY	ENROLLMENT	CENTRAL LIB CENT				CERTIFIED LIBRARIANS	TOTAL COLLECTION JUNF 1973	SALARY EXPENITURES		BOOK EXPENITURES	
		(1)	(2)	(3)	(4)			LOCAL	FEDERAL	LOCAL	FEDERAL
ADAMS	2,200	4	4	1	3	4	52,843	33,814.00	.00	6,751.00	1,100.00
ALLEN	11,171	14	11	5	5	15	214,381	167,535.00	.00	39,270.00	2,203.00
ASHLEY	4,547	7	4	1	4	0	47,752	77,812.00	.00	21,507.00	615.00
ASHTABULA	27,307	11	4	3	5	13	142,085	140,714.00	1,300.00	107,056.00	20,556.00
ATLANS	9,054	0	4	2	1	5	46,384	34,237.00	.00	6,206.00	2,818.00
AUGUZIE	3,000	7	3	1	3	3	5,980	76,313.00	.00	11,145.00	1,744.00
BELMONT	6,148	11	0	3	5	7	125,895	87,001.00	.00	156,953.00	180.00
BELTA	11,304	7	3	4	2	6	37,807	123,654.00	2,551.00	25,024.00	3,574.00
BULFPH	20,007	15	10	4	0	20	157,803	299,307.00	.00	117,725.00	1,981.00
CARROLL	1,574	3	3	2	1	2	22,555	30,818.00	.00	3,797.00	.00
CHAMPION	2,941	5	3	0	2	4	36,133	50,100.00	.00	6,921.00	895.00
CLARK	24,704	18	14	6	4	19	139,619	302,785.00	3,083.00	125,099.00	600,407.00
CLERMONT	3,574	10	3	2	0	10	128,264	112,148.00	.00	27,180.00	.00
CLINTON	2,420	4	3	3	2	3	31,350	41,852.00	1,000.00	2,542.00	563.00
COLUMBIANA	44,746	5	3	3	4	7	30,575	77,646.00	9,011.00	15,077.00	.00
COSHOCTON	2,500	3	4	1	4	3	27,001	31,857.00	.00	168,614.00	.00
CRAWFORD	7,192	4	4	3	3	7	83,440	86,819.00	.00	40,565.00	716.00
CUYAHOGA	151,184	132	104	39	33	174	1,447,457	3,404,854.00	23,764.00	427,776.00	232,233.00
DARKE	12,608	0	0	0	0	0	40,225	66,417.00	.00	11,781.00	1,000.00
DELANCEY	3,470	6	4	1	3	6	43,126	67,577.00	.00	13,804.00	.00
DELAWARE	3,500	6	4	4	4	6	47,480	73,087.00	30,955.00	16,347.00	1.00
EMIL	11,007	16	7	5	8	11	71,000	159,762.00	.00	22,745.00	863.00
FAIRFIELD	7,382	11	7	4	4	11	60,514	110,105.00	.00	462,316.00	360.00
FAYETTE	2,703	3	3	4	1	3	24,407	32,354.00	.00	3,270.00	850.00
FRANKLIN	87,800	10	15	14	30	111	311,021	1,544,477.00	258,087.00	1,257,533.00	330,567.00
FULTON	3,071	7	3	1	3	3	56,444	72,734.00	.00	10,500.00	338.00
GALLIA	2,352	4	3	0	1	4	25,562	41,734.00	.00	140,606.00	13,630.00
GEORGA	7,333	10	6	4	3	11	48,289	149,216.00	.00	22,845.00	1,465.00
GREENE	16,654	11	4	2	4	12	95,452	154,099.00	73,472.00	40,635.00	4,877.00
GREENSBY	1,440	3	4	3	2	5	31,016	75,910.00	3,222.00	3,252.00	383.00
HAMILTON	244,731	23	41	28	37	73	394,652	1,385,778.00	417,305.00	647,467.00	275,949.00
HAROLD	3,004	4	4	2	2	10	104,808	114,316.00	.00	12,475.00	2,371.00
HARLIN	2,403	6	4	2	3	6	43,264	75,407.00	63,000.00	9,757.00	.00
HARRISON	2,000	5	3	4	2	5	37,510	47,650.00	.00	4,754.00	.00
HENRY	2,456	1	1	1	1	1	13,205	16,789.00	.00	7,520.00	1,565.00
HIGHLAND	2,357	3	4	2	4	3	78,875	54,650.00	.00	6,786.00	.00
HOCKESS	2,156	4	1	1	0	1	12,427	8,200.00	.00	6,321.00	.00
HOLMES	431	4	1	1	1	2	13,930	23,587.00	.00	4,225.00	.00
HURON	13,000	8	3	4	4	7	63,747	80,160.00	.00	24,521.00	500.00
JACKSON	2,471	3	2	0	2	3	32,031	44,754.00	.00	4,000.00	150.00
JEFFERSON	7,680	15	11	4	3	13	93,036	141,902.00	58,970.00	134,070.00	1,585.00
KNOX	4,043	7	4	2	0	5	55,325	87,042.00	1,021.00	12,814.00	1,034.00
LAKE	26,154	12	9	0	3	4	103,220	188,375.00	134,320.00	25,150.00	251.00
LAWRENCE	14,144	9	7	3	4	9	63,091	207,227.00	65,020.00	50,442.00	47,920.00
LICKING	10,353	18	13	12	10	20	77,131	160,601.00	2,628.00	35,221.00	1,879.00
LOGAN	2,256	3	1	0	3	3	22,294	30,210.00	.00	2,277.00	.00
LORAIN	34,415	30	4	7	26	34	231,205	472,534.00	4,754.00	90,088.00	3,645.00
LUCA	105,428	31	18	14	22	35	406,838	481,373.00	470,880.00	827,904.00	333,589.00
MARTIN	3,324	6	3	2	1	4	33,600	55,946.00	.00	58,558.00	83,158.00
MARSHALL	36,723	25	17	9	13	24	199,441	321,629.00	108,608.00	156,137.00	3,930.00
MARIETTA	6,251	4	7	2	2	13	60,094	118,677.00	.00	16,571.00	6,880.00
MEIGS	10,150	10	6	4	6	12	73,653	105,210.00	.00	48,848.00	1,314.00
MERCER	1,488	4	1	0	1	2	16,152	22,104.00	.00	3,132.00	.00
MERCER	11,445	7	4	2	2	6	172,073	67,621.00	40,000.00	75,544.00	.00
MIAMI	11,720	12	0	3	5	11	145,714	138,131.00	.00	88,896.00	800.00

STATISTICS OF SECONDARY SCHOOL LIBRARIES — 1973-74 — CONTINUED

A/V EXPENDITURES		OTHER EXPENDITURES		TOTAL EXPENDITURES		TOTAL EXPENDITURES	COUNTY
LOCAL	FEDERAL	LOCAL	FEDERAL	LOCAL	FEDERAL	LOCAL-FEDERAL	
			(5)		(6)		
634.00	100.00	2,350.00	451.00	42,955.00	1,378.00	44,333.00	ADAMS
10,034.00	502.00	21,700.00	3,414.00	262,179.00	6,199.00	268,378.00	ALLEN
10,833.00	382.00	12,420.00	200.00	119,342.00	3,177.00	122,519.00	ASHLAND
7,422.00	552.00	45,483.00	12,174.00	257,537.00	94,722.00	352,259.00	ASHTABULA
1,423.00	.00	6,370.00	2,045.00	67,786.00	4,663.00	72,449.00	ATHENS
6,568.00	1,762.00	5,249.00	2,533.00	97,614.00	6,139.00	103,753.00	AUGLAIZE
33,304.00	2,124.00	61,233.00	350.00	261,946.00	2,654.00	264,600.00	BALDWIN
1,734.00	112.00	12,282.00	24.00	162,154.00	9,261.00	171,415.00	BROWN
67,911.00	7,751.00	62,471.00	34,482.00	345,621.00	46,106.00	391,727.00	BUENA
3,576.00	.00	2,690.00	3,740.00	41,129.00	3,740.00	44,869.00	CARROLL
4,448.00	2,000.00	5,737.00	2,277.00	70,816.00	5,072.00	75,888.00	CHAMPAIGN
11,423.00	2,980.00	10,463.00	4,259.00	452,455.00	610,729.00	1,063,184.00	CLARK
5,858.00	1,131.00	15,760.00	4,434.00	153,882.00	5,565.00	159,447.00	CLERMONT
4,172.00	1,030.00	1,734.00	.00	4,475.00	2,563.00	7,038.00	CLINTON
3,376.00	2,401.00	6,178.00	3,642.00	102,223.00	16,614.00	118,837.00	COLUMBIANA
1,573.00	.00	52,491.00	.00	254,462.00	.00	254,462.00	COLUMBIANA
4,744.00	514.00	7,366.00	425.00	136,304.00	1,659.00	137,963.00	CRANEFORD
159,668.00	62,247.00	968,158.00	30,672.00	4,371,560.00	348,566.00	4,720,126.00	CUYAHOGA
9,368.00	350.00	12,447.00	.00	54,824.00	1,320.00	56,144.00	DARKE
4,323.00	1,367.00	11,820.00	.00	56,119.00	2,367.00	58,486.00	DELIANCE
7,530.00	10,061.00	12,511.00	2,442.00	109,170.00	63,529.00	172,699.00	DELAWARE
18,227.00	850.00	17,363.00	1,742.00	215,435.00	3,422.00	218,857.00	DEWEY
7,757.00	9,060.00	156,239.00	1,028.00	667,778.00	6,068.00	673,846.00	FAIRFIELD
2,447.00	850.00	2,626.00	2,200.00	41,592.00	3,900.00	45,492.00	FAYETTE
182,174.00	3,232.00	439,648.00	258,867.00	3,464,568.00	762,701.00	4,227,269.00	FRANKLIN
3,362.00	98.00	6,326.00	3,600.00	43,826.00	4,346.00	48,172.00	FULTON
12,500.00	.00	22,579.00	.00	217,329.00	13,630.00	230,959.00	GALLIA
7,124.00	2,744.00	19,147.00	3,254.00	195,155.00	7,463.00	202,618.00	GEORGETOWN
7,915.00	31,335.00	49,212.00	11,735.00	275,451.00	22,767.00	298,218.00	GREEN
736.00	1,747.00	1,324.00	.00	63,109.00	5,402.00	68,511.00	GROVER
261,194.00	113,257.00	649,485.00	447,065.00	2,793,055.00	1,236,696.00	4,029,751.00	HAMILTON
7,081.00	176.00	7,355.00	1,213.00	139,572.00	3,757.00	143,329.00	HANCOCK
4,819.00	502.00	7,442.00	1,152.00	96,017.00	61,652.00	157,669.00	HARDIN
7,380.00	416.00	3,789.00	.00	66,400.00	418.00	66,818.00	HARRISON
3,344.00	.00	1,667.00	.00	23,557.00	1,965.00	25,522.00	HENRY
2,321.00	1,761.00	7,177.00	575.00	76,031.00	2,340.00	78,371.00	HIGHLAND
3,213.00	.00	1,154.00	.00	18,703.00	.00	18,703.00	HICKOK
2,762.00	.00	1,921.00	1,634.00	31,666.00	1,809.00	33,475.00	HOLMES
4,560.00	2,300.00	12,549.00	.00	119,322.00	2,600.00	121,922.00	HORN
2,250.00	300.00	3,771.00	4,340.00	54,489.00	5,040.00	59,529.00	JACKSON
21,734.00	21,737.00	26,779.00	1,509.00	315,335.00	83,801.00	399,136.00	JEFFERSON
5,225.00	2,566.00	4,555.00	2,165.00	114,348.00	6,486.00	120,834.00	KNOX
3,460.00	1,674.00	22,947.00	50,355.00	237,481.00	186,438.00	423,919.00	LAKE
57,425.00	77,138.00	130,904.00	84,000.00	474,842.00	276,630.00	751,472.00	LAWRENCE
32,664.00	1,855.00	61,497.00	3,182.00	296,435.00	5,568.00	302,003.00	LICKING
1,168.00	367.00	3,525.00	1,445.00	36,446.00	2,112.00	38,558.00	LOGAN
26,797.00	5,343.00	71,222.00	7,961.00	647,351.00	21,200.00	668,551.00	LORAIN
448,277.00	2,367.00	27,349.00	161,361.00	1,821,735.00	57,044.00	1,878,779.00	LUCAS
3,816.00	16,800.00	18,145.00	1,079.00	135,465.00	95,037.00	230,502.00	MAHON
53,102.00	2,169.00	51,438.00	2,352.00	604,532.00	342,324.00	946,856.00	MARSHALL
3,847.00	2,275.00	9,047.00	2,643.00	146,141.00	12,146.00	158,287.00	MARTIN
2,113.00	305.00	23,357.00	2,585.00	266,570.00	4,404.00	270,974.00	MEDINA
1,225.00	1,402.00	4,719.00	635.00	31,340.00	2,435.00	33,775.00	MERCER
36,842.00	70.00	30,117.00	1,018.00	268,162.00	41,718.00	309,880.00	MERCER
13,473.00	1,502.00	42,552.00	1,332.00	273,301.00	3,232.00	276,533.00	MIAMI



STATISTICS OF SECONDARY SCHOOL LIBRARIES — 1973-74 — CONCLUDED

COUNTY	ENROLLMENT	CENTRAL LIB A/V LIB LIB				CERTIFIED LIBRARIANS	TOTAL COLLECTION JUNE 1973	SALARY EXPENDITURES		BOOK EXPENDITURES	
		BLD (1)	(2)	CENT (3)	MED CENT (4)			LOCAL	FEDERAL	LOCAL	FEDERAL
MONTGOMERY	27,214	43	27	12	19	46	648,420	752,212.00	71,465.00	566,246.00	3,311.00
MORGAN	6,625	1	1	0	0	1	12,053	7,567.00	2,325.00	2,837.00	987.00
MORRIS	1,794	4	2	1	2	4	28,547	38,316.00	.00	4,336.00	.00
MUSKOGEE	9,185	12	7	3	0	12	85,602	75,492.00	2,942.00	26,363.00	665.00
NEALE	939	2	2	2	1	2	13,644	19,450.00	.00	7,143.00	.00
OTTAWA	3,922	5	2	1	3	4	38,740	47,016.00	.00	8,559.00	.00
PAULINE	1,771	2	2	1	3	2	24,536	24,162.00	.00	4,500.00	1,500.00
PEPPI	3,409	5	2	1	2	5	60,333	54,626.00	3,680.00	4,074.00	1,614.00
PIKEWAY	3,052	5	2	2	2	4	32,305	54,906.00	92,059.00	11,365.00	1.00
PIKE	2,455	5	2	3	1	4	37,274	70,613.00	2,225.00	5,352.00	1,763.00
PORTLAND	24,765	14	6	2	9	17	141,530	262,673.00	.00	41,517.00	.00
PREBLE	3,743	3	4	3	1	5	31,613	55,207.00	.00	47,723.00	284.00
PUTNAM	3,250	6	6	4	3	7	58,550	83,751.00	384.00	9,927.00	.00
RICHLAND	14,294	10	14	5	5	17	129,836	243,264.00	.00	45,142.00	2,515.00
RUSS	14,425	12	10	3	3	11	108,220	119,031.00	1,890.00	23,108.00	6,438.00
SANDHURST	15,540	7	6	2	2	6	50,134	64,482.00	.00	10,367.00	600.00
SCOTTS	7,672	14	7	3	7	11	135,153	176,767.00	3,950.00	28,199.00	14,495.00
SENECA	8,057	12	11	6	7	12	81,174	108,270.00	.00	13,367.00	826.00
SHELBY	5,214	9	6	5	3	8	173,712	136,474.00	.00	11,772.00	1,587.00
STARK	16,652	33	24	15	13	33	347,360	475,426.00	.00	399,355.00	548.00
SUMMIT	99,122	38	20	21	28	41	650,559	585,019.00	33,160.00	362,654.00	31,607.00
TROMBULL	15,011	7	5	3	4	10	96,904	117,348.00	17,707.00	13,322.00	489.00
TUSCARAWAS	7,258	11	6	4	6	12	93,349	137,964.00	.00	25,762.00	315.00
UNION	1,072	3	3	0	1	3	22,436	33,254.00	.00	2,095.00	.00
VAN HENT	1,654	4	3	2	1	5	26,628	34,399.00	.00	5,203.00	.00
VINNA	787	1	1	0	0	1	10,487	11,164.00	.00	1,500.00	.00
WARREN	7,971	11	7	4	4	5	75,663	118,112.00	.00	23,553.00	146.00
WASHINGTON	28,859	8	7	2	3	6	67,139	94,186.00	.00	12,519.00	750.00
WAYNE	6,115	10	6	3	6	10	119,246	97,919.00	.00	14,377.00	603.00
WILLIAMS	8,247	7	6	4	4	8	102,310	70,547.00	.00	10,185.00	.00
WOOD	7,907	14	5	4	7	14	99,306	120,870.00	.00	16,394.00	1,176.00
WYANDOT	2,417	4	4	1	1	4	31,449	30,817.00	.00	8,742.00	.00
TOTAL	1,540,525	1000	674	370	333	1153	11,553,011	16,688,611.00	2,329,968.00	7,422,652.00	2,373,809.00

- (1) "Bld" represents the number of school buildings in that county.
- (2) "Central Lib" represents the number of centers for the use and circulation of library materials, particularly books and periodicals.
- (3) "A/V Cent" represents the number of centers for the use and circulation of audio-visual media, necessary equipment, plus facilities for production of such media as slides, tapes, etc.
- (4) "Lib Med Cent" represents the number of centers for the use and circulation of a full range of print and audio-visual media, necessary equipment, plus facilities for production of such media as slides, tapes, etc.
- (5) Other expenditures include: periodicals, microforms, equipment and supplies.
- (6) Total expenditures include: salaries and wages, library materials (books, periodicals, microforms, and audio-visual); equipment, supplies.

NOTE. Statistics are for Secondary School Library Media Centers only.

STATISTICS OF SECONDARY SCHOOL LIBRARIES — 1973-74 — CONCLUDED

A/V EXPENDITURES		OTHER EXPENDITURES		TOTAL EXPENDITURES		TOTAL EXPENDITURES	COUNTY
LOCAL	FEDERAL	LOCAL	FEDERAL	LOCAL	FEDERAL	LOCAL-FEDERAL	
		(5)		(6)			
55,050.00	3,340.00	300,439.00	6,443.00	1,545,634.00	65,193.00	1,610,827.00	MONTGOMERY
400.00	.00	325.00	.00	11,229.00	3,312.00	14,541.00	MORGAN
547.00	277.00	4,670.00	2,855.00	52,788.00	3,132.00	55,920.00	MURKIN
7,425.00	.00	9,561.00	276.00	137,166.00	3,913.00	141,079.00	MUSKINGUM
351.00	.00	1,454.00	.00	28,307.00	.00	28,307.00	NOBLE
4,428.00	2,077.00	3,327.00	498.00	63,301.00	2,375.00	65,676.00	OTTAWA
800.00	.00	2,372.00	.00	31,759.00	1,500.00	33,259.00	PAULding
3,221.00	147.00	2,110.00	590.00	64,367.00	5,431.00	74,798.00	PERRY
2,337.00	.00	5,222.00	90,706.00	72,415.00	185,766.00	258,181.00	PICKAWAY
1,075.00	408.00	2,619.00	1,300.00	78,056.00	5,774.00	83,830.00	PIKE
13,613.00	358.00	54,163.00	5,412.00	370,668.00	10,011.00	380,679.00	PORTAGE
4,103.00	1,397.00	54,102.00	339.00	160,666.00	2,020.00	162,686.00	PREBLE
3,255.00	300.00	7,545.00	80.00	103,133.00	764.00	103,897.00	PUTNAM
9,039.00	15,143.00	19,743.00	47,091.00	313,149.00	67,689.00	380,838.00	RICHLAND
3,076.00	1,346.00	10,646.00	1,570.00	161,353.00	11,084.00	172,437.00	RUSS
5,530.00	2,272.00	7,702.00	.00	87,058.00	2,872.00	89,930.00	SANLUIS
10,245.00	12,255.00	12,796.00	1,449.00	224,901.00	32,149.00	257,050.00	SCOTTS
11,348.00	2,045.00	12,134.00	2,930.00	148,134.00	5,801.00	153,935.00	SHENANDOAH
10,502.00	1,035.00	66,178.00	.00	183,247.00	3,226.00	186,473.00	SHELBY
43,405.00	10,987.00	66,165.00	18,542.00	949,813.00	29,869.00	979,682.00	STARK
124,047.00	36,220.00	217,883.00	34,705.00	1,279,412.00	185,015.00	1,464,427.00	SUMMIT
4,876.00	2,516.00	10,057.00	2,518.00	145,384.00	23,230.00	168,614.00	TRUMBULL
9,277.00	1,290.00	21,031.00	2,010.00	191,766.00	3,615.00	195,381.00	TUSCARAWAS
2,876.00	1,392.00	2,875.00	700.00	41,147.00	2,096.00	43,243.00	UNION
2,410.00	2,522.00	4,684.00	771.00	45,639.00	3,293.00	48,932.00	VAN WERT
1,550.00	1,000.00	300.00	.00	14,764.00	1,800.00	16,564.00	VINTON
6,525.00	4,595.00	14,866.00	1,002.00	121,506.00	6,143.00	127,649.00	WARREN
4,289.00	10,325.00	13,857.00	952.00	126,154.00	12,027.00	138,181.00	WASHINGTON
7,898.00	2,069.00	10,526.00	42.00	129,282.00	2,884.00	132,166.00	WAYNE
5,843.00	4,710.00	4,552.00	300.00	90,457.00	5,010.00	95,467.00	WILLIAMS
12,117.00	3,245.00	11,618.00	2,073.00	159,769.00	6,444.00	166,213.00	WOOD
2,260.00	150.00	3,338.00	3,902.00	44,632.00	4,057.00	48,689.00	WYANDOT
1,856,526.00	566,744.00	4,277,160.00	1,717,190.00	29,394,618.00	6,245,123.00	35,639,741.00	TOTALS

SPECIAL LIBRARIES

City (County)	Library Address Librarian	Subject Specialty	Total Units in Collection			Inter- Library Loan
			Total Volumes	Microforms	Serials	
Akron (Summit)	Akron Art Institute 69 E. Market St., 44308 Tel. 216-376-9185 Marjorie Harvey	Fine Art	3,150	0	50	No
	Akron Law Library Association Summit County Court House, 44308 Tel. 216-379-5734 Gertrude Johnson	Law	60,253	3,687	214	Yes
	Firestone Tire & Rubber Company Central Research Library 1200 Firestone Parkway, 44317 Tel. 216-379-7430 S. Koo	Plastics, Rubber, Tire Technology	12,100	6,536	232	Yes
	General Tire & Rubber Company Research Library P.O. Box 951, 44329 Tel. 216-798-2818 Lois W. Brock	Polymer Chemistry, Tire Technology	13,222	12,821	225	Yes
	The B. F. Goodrich Company Akron Information Center 500 S. Main St., 44318 Tel. 216-379-4368 Cathy Lerner	Rubber, Plastics, Management Development	1,200	0	100	Yes
	Goodyear Aerospace Corp. Library 1210 Massillon Rd., 44315 Tel. 216-694-2557 Joanna J. Hurley	Aerospace Technology	5,000	160,200	200	Yes
	Goodyear Tire & Rubber Co., Business & Management Training Library 1144 E. Market St., 44316 Tel. 216-794-4879 Florence Chevront	Management & Supervisory Training Materials	2,700	0	0	Yes
Alliance (Stark)	Babcock & Wilcox Co., Research Center Library P.O. Box 865, 44601 Tel. 216-821-9110 Edmond J. Sawyer	Applied Mechanics, Energy Conversion, Metals Engineering	30,000	201,200	1,000	Yes
Avon Lake (Loram)	B. F. Goodrich Chemical Co. Technical Information Center P.O. Box 122, 44012 Tel. 216-933-6181 Ext. 335 Rosemary Bopp	Chemistry of Plastics, Polymers & Rubber	7,000	1,594	250	Yes
Barberton (Summit)	Babcock & Wilcox Co., Power Generation Technical Library 20 S. Van Buren Ave., 44203 Tel. 216-753-4511 Ext. 2267 L. N. Lyle	Combustion, Nuclear Engineering, Power Plants	6,000	0	0	No
	PPG Industries, Chemical Division, Research Library P.O. Box 31, 44203 Tel. 216-753-4561 Ext. 344 Flaine Lynch	Chemistry and Chemical Engineering	16,000	50,200	300	Yes

SPECIAL LIBRARIES — CONTINUED

City (County)	Library Address Librarian	Subject Specialty	Total Units in Collection			Inter- Library Loan
			Total Volumes	Microforms	Serials	
Bedford (Cuyahoga)	Ferro Corporation, Organic Chemicals Research Library P.O. Box 46349 Tel. 216-232-4330 Mary Jane Campbell	Polymer Science, Organic Chemistry	3,541	52,213	60	Yes
Brecksville (Cuyahoga)	U.S. Veterans Administration Hospital Library (Medical & Patients' Library) 10000 Brecksville Rd., 44141 Tel. 216-526-3030 Ext. 489 Nancy S. Haines	Psychology, Psychiatry	2,257	0	0	Yes
Canton (Stark)	Aultman Hospital School of Nursing Library 2614 Sixth St. S.W., 44710 Tel. 216-452-9911 Ext. 344 Mrs. Violet Russell	Medicine & Nursing	4,796	0	89	No
	Mercy School of Nursing 2015 12th St. N.W., 44708 Tel. 216-453-7011 Ext. 319 Mrs. Dorothea Hartong	Medicine & Nursing	3,329	0	50	Yes
	Ohio Power Company Library 301 Cleveland Ave. S.W., 44701 Tel. 216-456-8173 T. W. Riley	Ohio History, Electricity	2,750	0	300	No
	Stark County Law Library Association 4th Floor, Court House, 315 Central Plaza North, 44702 Tel. 216-456-2330 Mrs. Arwilda W. Summers	Law	32,000	2,612	39	No
	The Timken Company Timken Research Library 1835 Dueber Ave. S.W., 44706 Tel. 216-453-4511 Ann T. Brown	Ferrous Metallurgical, Engineering Research	8,000	5,000	610	No
	Chillicothe (Ross)	U.S. Veterans Administration Hospital Library (Medical & Patients' Library) 45601 Tel. 614-773-1141 Ext. 281 Frank P. McKenna	Psychiatry (in Medical Library)	12,400	0	196
Cincinnati (Hamilton)	Bethesda Hospital School of Nursing Library 619 Oak St., 45206 Tel. 513-559-6337 Thomas O'Connor	Nursing, Medicine	3,686	230	291	Yes
	Children's Hospital Research Foundation Library Elland & Bethesda Sts., 45229 Tel. 513-559-4300 Michelle Schutte	Pediatrics	15,925	0	230	Yes

SPECIAL LIBRARIES — CONTINUED

City (County)	Library Address Librarian	Subject Specialty	Total Units in Collection			Inter- Library Loan
			Total Volumes	Microforms	Serials	
Cincinnati (Cont'd) (Hamilton)	Christ Hospital Institute of Medical Research Library 2141 Auburn Ave., 45219 Tel. 513-369-2239 Mary Z. Kessler	Surgery, Plastic Surgery, Internal Medicine	17,614	80	228	Yes
	The Cincinnati Art Museum Library Eden Park, 45202 Tel. 513-721-5204 Mrs. Patricia Rutledge	Art	36,336	0	278	Yes
	Cincinnati Electronics Corporation Technical Library 2630 Glendale-Milford Rd., 45241 Tel. 513-563-6000 Mrs. Lois Hammond	Communications, Electronics, Infrared	12,000	0	150	No
	Cincinnati General Hospital Medical Library 234 Goodman, 45229 Tel. 513-872-5627 Nancy Lorenz	Ophthalmology, Early Cincinnati Medical History	76,000	0	650	Yes
	The Cincinnati Historical Society Eden Park, 45202 Tel. 513-241-4622 Laura Chace	History of Cincinnati, Ohio, Northwest Territory	61,597	1,567	1,453	No
	Cincinnati Law Library Association 601 Court House, 45202 Tel. 513-632-8371 Mrs. Carol M. Bratton	Law	120,000	31,620	300	No
	Cincinnati Municipal Reference Library Room 224, City Hall, 45202 Tel. 513-352-3309 Mrs. Hila O. Foley	Public Administration	4,905	0	449	Yes
	Cincinnati Public Schools Professional Library 230 E. Ninth St., 45202 Tel. 513-369-4734 Paul J. Lee	Education	8,043	25,111	196	Yes
	Hilton-Davis Chemical Co. Library 2235 Langdon Farm Rd., 45237 Tel. 513-351-1300 Dorothy B. Breyley	Dyes & Pigments, Chemical Intermediates	11,998	228	183	Yes
	Merrell-National Laboratories Library 110 E. Amity Rd., 45215 Tel. 513-821-3811 Elaine Besterman	Chemistry, Pharmacy, Medicine	17,500	658	455	Yes

SPECIAL LIBRARIES — CONTINUED

City (County)	Library Address Librarian	Subject Specialty	Total Units in Collection			Inter- Library Loan
			Total Volumes	Microforms	Serials	
Cincinnati (Cont'd) (Hamilton)	National Lead Co. of Ohio Library P.O. Box 39158, 45239 Tel. 513-738-1151 Ext. 509 Mrs. Florence R. Sharp	Atomic Energy, Chemistry, Metallurgy	7,200	349,400	147	Yes
	Procter & Gamble Company Library P.O. Box 599, 45201 Tel. 513-562-1100 Ext. 2184 Mrs. Marcia Cahall	Business Reference	3,000	0	110	No
	U.S. Court of Appeals (6th Circuit) Library 617 USPO and Court House, 45202 Tel. 513-684-2958 Frank Payne	Law	54,663	0	0	No
	Vulcan-Cincinnati, Inc. Library 1329 Arlington St., 45225 Tel. 513-542-7000 Ext. 48 Mike Wentworth	Chemical Engineering, Chemistry	10,040	0	50	Yes
Cleveland (Cuyahoga)	Alcan Aluminum Corp. Library 100 Erieview Plaza, 44114 Tel. 216-523-6860 Mrs. Winifred B. Dus	Aluminum	1,500	0	212	Yes
	Brush Wellman Inc., Technical Library 17876 St. Clair Ave., 44110 Tel. 216-486-4200	Beryllium Metallurgy	1,000	0	200	Yes
	Catholic Universe Bulletin Library 1027 Superior Ave., 44114 Tel. 216-696-6525	Catholic Church History	2,000	100	0	Yes
	City of Cleveland - Dept. of Law Library 211 City Hall, 44114 Tel. 216-694-2656 Lee Wachtel	Government Administration	25,000	0	450	Yes
	The Cleveland Clinic Educational Foundation, Medical Library 9500 Euclid Ave., 44106 Tel. 216-229-2200 Ext. 326 Mrs. Renee Guttman	Medical Specialities	18,746	0	510	Yes
	Cleveland Electric Illuminating Co. Library 55 Public Square, Box 6776, 44101 Tel. 216-623-1350 Ext. 784 Janice W. Schall	Electric Utilities	4,301	63	1,040	Yes
	Cleveland Health Sciences Library of The Cleveland Medical Library Association and Case Western Reserve University, 44106 Tel. 216-368-3426 Robert G. Cheshier	Health Sciences	253,632	1,052	3,100	Yes

SPECIAL LIBRARIES — CONTINUED

City (County)	Library Address Librarian	Subject Specialty	Total Units in Collection			Inter- Library Loan
			Total Volumes	Microforms	Serials	
Cleveland (Cont'd) (Cuyahoga)	Ernst & Ernst National Library 1300 Union Commerce Bldg., 44115 Tel. 216-861-5000 Ext. 240 Mrs. Maria Ackley	Banking & Finance	35,000	0	250	Yes
	Federal Reserve Bank of Cleveland Library P.O. Box 6387, 44101 Tel. 216-241-2800 Mrs. Betty Maynard	Banking & Finance	20,000	300	350	Yes
	General Electric Company Refractory Metal Products Dept. 21800 Tungsten Rd., 44117 Tel. 216-266-3736 Mrs. Patricia A. Loucka	Refractory Metals, Metallurgy, Analytical Chemistry	6,700	0	150	Yes
	B.F. Goodrich Chemical Co. 6100 Oak Tree Blvd., 44131 Tel. 216-524-0200 Ext. 1164 Linda Shear	Chemicals, Rubber	1,000	0	130	Yes
	Lubrizol Corp. Chemical Library Box 17100, 44117 Tel. 216-943-4200 Horton Dunn, Jr.	Organic & Petroleum Chemistry, Polymers	9,400	200	200	No
	The Marschalk Co. Research Library 601 Rockwell Ave., 44114 Tel. 216-241-6850 Mrs. Marie Kane	Advertising Agency	200	0	600	No
	Meldrum and Fewsmith, Inc. 1220 Huron Rd., 44115 Tel. 216-241-2141 Virginia J. Graebing	Advertising	1,563	0	2,387	No
	National City Bank of Cleveland Investment Dept. Library P.O. Box 5756, 44101 Tel. 216-861-4900 Pauline Pocaro	Business & Finance	400	0	150	Yes
	The Ohio Bell Telephone Company Public Relations Library 100 Erieview Plaza, Room 1118, 44114 Tel. 216-822-2740	Telecommunications, Telephone History, Ohio History	1,500	0	120	Yes
	Plain Dealer Library 1801 Superior Ave., Room 219, 44114 Tel. 216-523-4195 Grace D. Parch	Cleveland & Ohio History, Newspaper Clippings, Pictures	4,000	4,410	197	Yes
Preformed Line Products Company Research & Engineering Library 5349 St. Clair Ave., 44103 Tel. 216-881-4900 Zella R. Dallas	Engineering Vibration, Stresses & Strains, Power & Communication Lines	6,300	1	120	Yes	

SPECIAL LIBRARIES — CONTINUED.

City (County)	Library Address Librarian	Subject Specialty	Total Units in Collection			Inter- Library Loan
			Total Volumes	Microforms	Serials	
Cleveland (Cont'd) (Cuyahoga)	Press Editorial Library 901 Lakeside Ave., 44114 Tel. 216-623-1111 Thomas Barenfeld	Newspaper clippings, Pictures	1,800	18,000	8	No
	Sherwin-Williams Co., Technical Library 601 Canal Rd., P.O. Box 6027, 44101 Tel. 216-566-2858 Helen Skowronska	Paint	1,300	0	65	No
	Sherwin-Williams Co. Chemicals Library P.O. Box 6520, 44101 Tel. 216-566-2947 Mrs. Ruth Spindler	Chemical Marketing	1,075	6	101	Yes
	Sherwin-Williams Co., Marketing Research Information Center 1370 Ontario Street, 44113 Tel. 216-566-2245 Janet Carnall	Market Research	550	500	71	No
	Squire, Sanders & Dempsey Law Library 1800 Union Commerce Bldg., 44115 Tel. 216-696-9200 James W. Shelar	Law	25,938	42	840	No
	TWR Engineering Library 23555 Euclid Ave., 44117 Tel. 216-383-3417 Elizabeth A. Barrett	Aeronautics, Materials Science, Space Technology	8,400	100,175	200	Yes
	Union Carbide Corporation Battery Products Div. Library P.O. Box 6056, 44111 Tel. 216-631-3100 Claire Marie Foecking	Energy Sources	4,200	18,000	125	No
	Union Carbide Corporation, Parina Technical Information Service P.O. Box 6116, 44101 Tel. 216-433-8600 Meredith S. Wright	Carbon & Graphite Technology, Portable Energy Sources	40,000	21,000	480	Yes
	Vistron Corporation, Information Services 1620 Midland Bldg., 44115 Tel. 216-575-5715 Mary Ann Preisler	Petrochemicals	200	0	45	No
	The Western Reserve Historical Society Library 10825 East Boulevard, 44106 Tel. 216-721-5722 Kermit J. Pike	Ohio & Cleveland History, Early Americana	203,000	12,200	322	Yes

SPECIAL LIBRARIES — CONTINUED

City (County)	Library Address Librarian	Subject Specialty	Total Units in Collection			Inter- Library Loan
			Total Volumes	Microforms	Serials	
Columbus (Franklin)	American Ceramic Society Library 65 Ceramic Dr., 43214 Tel. 614-268-8645 Mrs. Virginia Voedisch	Cement, Bricks, Glass, Porcelain, Pottery & Tile Ceramics	3,900	0	267	Yes
	Attorney General of Ohio 30 E. Broad St., 16th Floor, 43215 Tel. 614-466-2465 Marianne Gigante	Law	15,000	0	0	Yes
	Battelle Memorial Institute Columbus Laboratories 505 King Ave., 43201 Tel. 614-299-3151 Ext. 1679 Charles A. Brophy, Jr.	Bio-Sciences, Economics, Engineering Sciences	144,000	400	3,000	Yes
	Bell Telephone Laboratories, Western Electric Co. Technical Library 6200 E. Broad St., 43213 Tel. 614-868-3696 George E. Grant	Electronics, Physics, Computers, Engineering	7,000	6,550	430	Yes
	Borden, Inc. Library 180 E. Broad St., 43215 Tel. 614-225-4645 Donna M. Martin	Documentation of Borden, Inc.	3,200	0	18	No
	Chemical Abstracts Service 2540 Olentangy River Rd., 43210 Tel. 614-421-6940 Robert S. Tannehill, Jr.	Chemistry, Chemical Engineering	4,227	535	14,000	No
	Columbia Gas Systems Service Corporation Library 1600 Dublin Rd., 43212 Marjorie Brant	Natural gas	1,600	0	160	Yes
	Columbus Law Library Association Franklin County Hall of Justice, 43215 Tel. 614-221-4181 Mrs. Ina Grace Walker	Law	65,000	0	0	No
	Industrial Nucleonics Technical Library 650 Ackerman Rd., 43202 Tel. 614-261-2000 Nancy H. Wedell	Electronics, Math, Business, Computers, Management	7,000	100	400	Yes
	Nationwide Insurance Co. Library 246 N. High St., 43216 Tel. 614-228-4711 Mrs. Jean French	Insurance, Management	6,000	0	200	Yes
	North Electric Company Library P.O. Box 20345, 43220 Tel. 614-548-4301 Ext. 127 Gerald M. Hay	Telecommunications, Electronics, Computers	2,745	0	203	Yes

SPECIAL LIBRARIES — CONTINUED

City (County)	Library Address Librarian	Subject Specialty	Total Units in Collection			Inter- Library Loan
			Total Volumes	Microforms	Serials	
Columbus (Cont'd) (Franklin)	Ohio Dept. of Public Welfare Educational Resource Center 34th Floor, 30 E. Broad St., 43215 Tel: 614-466-4574	Public Welfare	21,000	20,825	175	No
	Ohio Dept. of Taxation, Research Library 22nd Floor, 30 E. Broad St., 43215 Tel. 614-466-3960 Stanley L. Shriver	Public Finance, Taxation	2,600	0	20	Yes
	Ohio Historical Society Library 1-71 at 17th Ave., 43211 Tel. 614-466-2064 Andrea D. Lentz	Ohio History, Archaeology, Natural History	102,080	24,857	800	Yes
	Ohio Legislative Reference Bureau Room 10, State House, 43215 Tel. 614-466-3031 Clyde S. Scoles	Legislative background research	3,650	8	5	No
	Ohio Legislative Service Commission Library State House, 43215 Tel. 614-466-5312 Mrs. Edith Woodward	Public Administration	8,000	90	239	Yes
	Ohio State Dept. of Highway Safety Departmental Professional Library 240 Parsons Ave., 43205 Tel. 614-466-4454 Kathy Casper	Highways, Traffic, Transportation, Driver Education	2,377	0	82	Yes
	Ohioana Library, Martha Kinney Cooper, 1105 Ohio Dept. Bldg., 65 S. Front St., 43215 Tel. 614-466-3831 George Cochran	History of Ohio Work by Ohioans	21,421	0	0	No
	Public Utilities Commission of Ohio Law Library 111 N. High St., 43215 Tel. 614-466-5082 Elza O. Fodor	Public Utilities	5,050	0	150	No
	The State Library of Ohio 65 S. Front St., 11th Floor, 43215 Tel. 614-466-8050 Mrs. Catherine S. Mead	Management & Government	1,182,526	19,055	1,238	Yes
	Supreme Court Law Library 4th Floor, 30 E. Broad St., 43215 Tel. 614-466-2044 Paul S. Fu	Law	135,000	9,030	563	No

SPECIAL LIBRARIES — CONTINUED

City (County)	Library Address Librarian	Subject Specialty	Total Units in Collection			Inter- Library Loan
			Total Volumes	Microforms	Serials	
Dayton (Montgomery)	Dayton Daily News Reference Library 47 S. Ludlow St., 45401 Tel. 513-223-2112 Thomas R. Carroll	News Clippings	2,000	1,821	0	No
	The National Cash Register Company Library Bldg. 10, Main & K Sts., 45479 Tel. 513-449-2191 Mrs. Lois S. Caverlee	Advertising, Business & Office Automation, Electronic Computers	21,308	0	115	Yes
	The Standard Register Co. Library Building 2, Box 1167, 45401 Tel. 513-223-6181 Donald F. Nims	Chemical Engineering, Paper, Printing, Business Management	5,025	0	266	Yes
	U.S. Veterans Administration Center 4100 W. Third St., 45428 Tel. 513-268-6511 Woodrów W. Deaton	History of Civil War, Medicine	24,000	125	315	Yes
Elyria (Lorain)	The Chronicle Telegram Library 225 East Ave., 44036 Tel. 216-323-3321 Ext. 209 Mrs. Bobbie Bendure	News Clippings	0	494	0	No
Findlay (Hancock)	Marathon Oil Company Library 312-M 539 S. Main St., 45840 Tel. 419-422-2121 Ext. 3143 Durand S. Dudley	Energy sources & uses, Management, Petroleum Industry	22,000	0	425	Yes
Fremont (Sandusky)	The Rutherford B. Hayes Library 1337 Hayes Ave., 43420 Tel. 419-332-2081 Ext. 419 Watt P. Marchman	Hayes collections, American History	100,000	3,367	0	Yes
Granville (Licking)	Owens Corning Fiberglas Corporation Research Library, Technical Center Tel. 614-582-0610 Betty Nethers	Science Technology, Chemistry, Glass, Reinforced Plastics, Engineering	6,000	0	450	No
Independence (Cuyahoga)	Ferro Corporation Library 7500 E. Pleasant Valley Rd., 44131 Tel. 216-641-8580 Mary Carol Berger	Ceramics, Plastics, Glazes, Colors	5,000	0	250	Yes
	Republic Steel Corp., Research Center Library 6801 Brecksville Rd., 44131 Tel. 216-524-5100 Ext. 246 Robert W. Kollar	Ferrous Metallurgy	9,000	450	160	Yes
Lima (Allen)	Lima Memorial Hospital Linden & Mohl Sts., 45804 Tel. 419-224-0321 Margaret S. Cutter	Medicine, Nursing Hospital Administration	1,022	0	50	Yes

SPECIAL LIBRARIES — CONTINUED

City (County)	Library Address Librarian	Subject Specialty	Total Units in Collection			Inter- Library Loan
			Total Volumes	Microforms	Serials	
Lithopolis (Fairfield)	The Wagnalls Memorial Library 150 E. Columbus St., 43136 Tel. 614-837-4765 Marilyn Jean Stebelton	History of Lithopolis, Wagnalls Family	30,000	0	118	No
Mansfield (Richland)	Kingwood Center Library P.O. Box 966, 900 Park Ave. W., 44901 Tel. 419-522-0211 Mrs. Marjorie Dickinson	Botany, Gardening, Horticulture, Nature Study	6,100	0	175	Yes
	Richland County Law Library Association 50 Park Ave. East, 44902 Tel. 419-524-4004 Arthur W. Negin	Law	20,808	0	0	No
Mentor (Lake)	Lake County Historical Society 8095 Mentor Ave., 44060 Tel. 216-255-8722 Frances N. Slack	Local History, Genealogy, Garfield Antiques	3,600	130	14	No
Middletown (Butler)	Armco Steel Corporation Technical Library 703 Curtis St., 45042 Tel. 513-425-2596 Leta A. Mueller	Ferrous & Non-ferrous metals, Non-metallic materials	4,700	15,150	775	Yes
North Canton (Stark)	Hoover Company, Engineering Division Library 101 E. Maple St., 44720 Tel. 216-499-9200 Ext. 501 Mrs. Lucille G. Sullivan	Electro-Mechanical, Materials & Processes, Design & Development	11,825	0	131	Yes
Painesville (Lake)	Diamond Shamrock Corporation Research Library P.O. Box 348, 44077 Tel. 216-352-9311 Mrs. Joan Toeppe	Plastics, Electrochemistry, Agriculture Chemistry	7,000	6,700	400	Yes
Pikeeton (Pike)	Goodyear Atomic Corporation Technical Library P.O. Box 628, 45661 Tel. 614-289-2331 Robert P. Holland	Analytical Chemistry, Gaseous Diffusion Technology	13,000	10,000	500	Yes
Portsmouth (Scioto)	Scioto County Law Library Association Room 306, Scioto County Court House, 45662 Tel. 614-353-8319 Frank T. Meyer	Law	14,000	0	0	No
Reading (Hamilton)	Cincinnati Milacron Chemicals, Inc. West Street, 45215 Tel. 513-554-1554 Mrs. Karen L. Stewart	Additives for Lubricants, Plastics, Foods, Paints, Optical Bleaches	2,650	0	80	Yes

SPECIAL LIBRARIES — CONTINUED

City (County)	Library Address Librarian	Subject Specialty	Total Units in Collection			Inter- Library Loan
			Total Volumes	Microforms	Serials	
St. Clairsville (Belmont)	Belmont County Law Library Association, 43950 Tel. 614-695-2121 Joseph Schlanz	Law	25,000	0	0	No
Springfield (Clark)	Mercy Medical Center - Med. Library 1343 N. Fountain Blvd., 45501 Tel. 513-399-7121 Mrs. Sandy Bedingfield	N/R	2,000	0	100	Yes
Steubenville (Jefferson)	Jefferson County Law Library County Court House, 43952 Tel. 614-283-4111 Mrs. Edith H. Moorhead	Law	16,000	500	0	No
Stow (Summit)	Norton Company, Chamberlain Laboratories Library P.O. Box 1624, 3840 Fishcreek Rd., 44224 Tel. 216-633-3224 Susan J. Sapp	Plastics & Rubber	5,000	0	170	No
Toledo (Lucas)	Libbey-Owens Ford Company Corporate Library 811 Madison Ave., 43695 Tel. 419-247-4862 Portia E. Kieser	Business, Glass Company History	2,500	0	100	Yes
	Libbey-Owens Ford Company Technical Center Library 1701 E. Broadway, 43605 Tel. 419-242-5781 Ext. 6295 Jeanne M. Keogh	Glass, Engineering, Chemistry	14	0	190	Yes
	Midland-Ross Corporation, Surface Combustion Div., Technical Library P.O. Box 907, 43691 Tel. 419-536-4611	Engineering-Processing, Metallurgy, Environment Control	2,450	0	110	Yes
	Owens-Illinois, Inc. Research Library, Technical Center P.O. Box 1035, 43666 Tel. 419-242-6543 Joyce Schifferly	Chemistry, Metallurgy, Paper, Physics, Technology of Glass and Plastics	26,300	1,200	1,128	Yes
	Owens-Illinois, Inc., Business Library Box 1035, 43666 Tel. 419-242-6543 Mrs. Shirley Taylor	Business, Financial, Packaging, Government	2,000	0	300	Yes
	Samborn, Stekette, Otis & Evans, Inc. 811 Madison, 43624 Tel. 419-248-6271 Joseph A. Ludwig	Building Construction, Solid Waste Handling, Computer Sharing	6,000	5,409	115	Yes

SPECIAL LIBRARIES — CONCLUDED

City (County)	Library Address Librarian	Subject Specialty	Total Units in Collection			Inter- Library Loan
			Total Volumes	Microforms	Serials	
Toledo (Cont'd) (Lucas)	Toledo Blade Company Library 541 Superior St., 43660 Tel. 419-259-7266 Helen M. Orcutt	Newspaper Reference	2,400	3,600	14	No
	Toledo Edison Company Library 300 Madison Ave., 43652 Tel. 419-259-5044 Catherine Witker	Electric Utility Industry Management	4,000	0	200	Yes
	Toledo Medical Library Association 3101 Collingwood Blvd., 43610 Tel. 419-244-2982 Mrs. V. Lorene Dilgart	Medicine	16,500	0	350	Yes
	Toledo Museum of Art Box 1013, 43697 Tel. 419-255-8000 Mrs. Anne O. Reese	History of Art & Music	31,000	6	300	Yes
Wooster (Wayne)	Ohio Agricultural Research & Development Center Madison Hill, 44691 Tel. 216-264-1021 Ext. 265 Mrs. Helen Hahn Enlow	Agriculture Sciences	43,100	794	1,700	Yes
Wright-Patterson (Montgomery)	Wright-Patterson Technical Library 2750 ABW/SSL, Wright-Patterson A.F.B., 45433 Tel. 513-255-5425 Grover P. Parker	Engineering, Physics, Math, Chemistry	111,000	80,000	1,500	Yes
Youngstown (Mahoning)	Youngstown Sheet & Tube Company Research Library Box 900, 44501 Tel. 216-758-6411 Margarete Mathiesen	Ferrous Metallurgy, Steelmaking	2,000	15	40	No
Zanesville (Muskingum)	Art Institute of Zanesville 1145 Maple Ave., 43701 Tel. 614-452-0741 Mrs. Joseph Howéll	Art	3,956	0	10	Yes
	Muskingum County Law Library Association Court House, 43701 Tel. 614-452-9143 Mrs. Helen Porter	Law	16,500	0	0	No
TOTALS			3,749,930	1,292,217	54,009	

INSTITUTION LIBRARIES

City (County)	Institution Address Librarian	Total Volumes	Serials	Inter- Library Loan
Applecreek (Wayne)	Applecreek State Institute 44606	538	8	No
Athens (Athens)	Athens Mental Health Center (Patients' Library) Richland Avenue, 45701 Ms. Margaret Schwindler	5,000	61	Yes
Broadview Hts. (Cuyahoga)	Broadview Center for Mentally Retarded 9543 Broadview Road, 44147	N/R	N/R	N/R
Cambridge (Guefnsey)	Cambridge State Hospital Route 3, 43725 Mrs. Unora B. Baldwin	3,900	65	Yes
Chillicothe (Ross)	Chillicothe Correctional Institute Box 5500, 45601 John Dickson	5,000	20	Yes
Cincinnati (Hamilton)	Longview State Hospital (Patients' Library) 6600 Paddock Road, 45216 Mrs. Genevieve Athanasiadis	8,000	30	Yes
Cincinnati (Hamilton)	Rollman Psychiatric Institute (Patients' Library) 3009 Burnet Avenue, 45219 Mrs. Dorothy James	3,131	0	Yes
Cleveland (Cuyahoga)	Fairhill Mental Health Center 12200 Fairhill Road, 44120	1,400	9	Yes
Columbus (Franklin)	Buckeye Youth Center 2280 West Broad Street, 43204 John L. Haueisen	740	2	Yes
Columbus (Franklin)	Columbus State Hospital (Patients' Library) 1960 West Broad Street, 43223 Barbara Eaton	10,000	87	Yes
Columbus (Franklin)	Columbus State Institute (Educational Library) 1601 West Broad Street, 43223 Mrs. Laura T. Barndt	5,227	40	Yes
Columbus (Franklin)	Ohio School for the Deaf Ben M. Schowe, Jr. Library 500 Morse Road, 43213 Louise M. Wright	7,228	25	Yes
Columbus (Franklin)	Ohio State School for the Blind 5220 North High Street, 43214 Mrs. Beverly Kessler	6,280	92	Yes
Columbus (Franklin)	Training Center for Youth 2280 West Broad Street, 43204 Marilyn M. Cook	2,527	59	Yes
Columbus (Franklin)	Training Institution of Central Ohio 2130 West Broad Street, 43223 Carolyn Farie	5,158	50	Yes
Cuyahoga Falls (Summit)	Fallsview Mental Health Center Library 330 Broadway East, 44222 Kathy Krejciar	1,335	10	No

INSTITUTION LIBRARIES — CONTINUED

City (County)	Institution Address Librarian	Total Volumes	Serials	Inter- Library Loan
Dayton (Montgomery)	Dayton Children's Psychiatric Hospital 141 Firwood Drive, 45419 Velma Church	2,000	0	No
Gallipolis (Gallia)	Gallipolis State Institute 45631 Mrs. Mary Henry	N/R	N/R	N/R
Junction City (Perry)	Junction City Treatment Center P.O. Box 3, 43748 Dan Stout	2,122	14	Yes
Lancaster (Fairfield)	Fairfield School for Boys Drawer B, 43130 Miriam C. Hawkins	9,800	25	Yes
Lebanon (Warren)	Lebanon Correctional Institution Box 56, 45036 W. W. Williams	10,700	62	Yes
Liberty Center (Henry)	Louis C. DeBrosse Elementary School Library Maumee Youth Camp, Route 2, 43532 Winifred Helzer	2,000	15	Yes
Lima (Allen)	Lima State Hospital Drawer Q, 45802 Charles W. Lee	8,360	28	Yes
London (Madison)	London Correctional Institution Box 69, 43140. Gilbert A. Hurwood	11,500	56	Yes
Loudonville (Ashland)	Louis Bromfield Jr. High School Library Mohican Youth Camp, Box 150, 44842 Shirley Mapes	3,211	29	Yes
Lucasville (Scioto)	Southern Ohio Correction Facility P.O. Box 787, 45648 Daniel Suvak	15,745	160	Yes
Mansfield (Richland)	Ohio State Reformatory, Fields Library Box 788, 44901	8,200	36	No
Marion (Marion)	Marion Correction Institution Box 57, 43302 Claire White	12,000	58	Yes
Marysville (Union)	Ohio Reformatory for Women Clearview Library, R.R. 5, Box 2, 43040 Mrs. Barbara Wall	8,000	14	Yes
Massillon (Stark)	Indian River School 2775 Erie St., S.W., 44646	3,600	33	Yes
Massillon (Stark)	Massillon State Hospital 300 Erie St., 44646 Lillian Weil	15,000	35	Yes
Mount Vernon (Knox)	Mt. Vernon State Institute Box 762, 43050 Mrs. Patricia Cook	1,180	6	Yes

INSTITUTION LIBRARIES — CONCLUDED

City (County)	Institution Address Librarian	Total Volumes	Serials	Inter- Library Loan
Northfield (Summit)	Hawthornden State Hospital P.O. Box 305, 44067 Clara Scheuerman	8,000	27	Yes
Northfield (Summit)	Sagamore Hills Childrens' Psychiatric Hospital 11910 Dunham Road, 44067	2,613	14	N/R
	Orient Star Institute Route 1, 43146 -- Ruth Bowser	2,391	25	No
Portsmouth (Scioto)	Portsmouth Receiving Hospital P.O. Box 651, 45602 Mary L. Kornhoff	3,100	11	Yes
Powell (Delaware)	Riverview School for Girls P.O. Box 50, 43065 Mrs. Marion Minnick	3,729	14	No
Powell (Delaware)	Scioto Village High School Library P.O. Box 100, 43065 Mary Cataland	6,300	54	Yes
Sandusky (Erie)	Ohio Soldiers' and Sailors' Home Library 44870 Edward Westfall	7,100	50	No
Tiffin (Seneca)	Tiffin State Hospital Box 8, 44883 Betty Lambright	3,000	50	Yes
Toledo (Lucas)	Toledo Mental Health Center 930 South Detroit Avenue, 43603 Mrs. Rebecca Cordner	13,000	35	Yes
Warrensville Hts. (Cuyahoga)	Cuyahoga Hills Boys School 4321 Green Road, 44128 Mrs. Florence L. Robins	5,687	0	No
Xenia (Greene)	Ohio Soldiers & Sailors Orphans' Home Library Home Avenue, 45385 Helen L. Cotner	13,735	67	Yes
Youngstown (Mahoning)	Woodside Receiving Hospital 800 East Indianola Avenue, 44502 Jeanne Adams	2,320	14	Yes
TOTALS		249,857	1,490	

STATE LIBRARY ADVISORY GROUPS

Advisory Committee for Area Library Service Organization Review

Dr. Dorothy Sinclair, *Chairman* - Case Western Reserve University - 6/30/78
Jay R. Bone - Fremont - 6/30/78
Sarah I. Cody - Cleveland Heights - University Heights Public Library - 6/30/77
Harvey Eagle - Alexandria - 6/30/76
Dr. Robert A. Jones - Andrews Library, The College of Wooster - 6/30/77
Donald Paul - Dayton and Montgomery County Public Library - 6/30/79
Mrs. Jane Sterzer - Dayton - 6/30/75

Advisory Committee for Library Outreach Services

Mrs. Rush Rogers, *Chairman* - Lancaster - 6/30/75
Mrs. Evelina Smith, *Vice-Chairman* - Kent State University Trumbull Campus Library, Warren - 6/30/77
Doris Barcomb - Bureau of Services for the Blind, Columbus - 6/30/75
J. Kenneth Cozier - Shaker Heights - 6/30/76
Ruth Jacks - Columbus Public Library - 6/30/75
Mrs. Patricia Marx - Handicapped Student Services, Wright State University, Dayton - 6/30/77
Richard N. Maxwell - Ohio State University Hospital - 6/30/77
Mrs. Beatrice Nibbelin - Fiscal Division, Department of Public Welfare - 6/30/77
Mrs. Rose Papier - Geriatric Services, Department of Mental Health and Mental Retardation - 6/30/75
Mrs. Betty Ravenscraft - United Cerebral Palsy Association of Akron - 6/30/76
Karl Reiser - Ohio Society for Crippled Children and Adults - 6/30/76
Charles Selkow - Bell Telephone Laboratories, Columbus - 6/30/76
Vacancy - 6/30/77

Advisory Council on Federal Library Programs

H. Paul Schrank, *Chairman* - University of Akron, Library - 6/30/75
John S. Wallach, *Vice-Chairman* - Greene County District Library - 6/30/78
Dr. A. J. Goldwyn - Case Western Reserve University - 6/30/78
George E. Grant - Bell Telephone Laboratories, Columbus - 6/30/76
James R. Hunt - Public Library of Cincinnati and Hamilton County, Cincinnati - 6/30/78
Dr. John Mitchell - Kent State University - 6/30/77
Lewis C. Naylor - Toledo-Lucas County Public Library - 6/30/75
Mrs. Elzora Portteus - School Libraries, Woodhill-Quincy Center, Cleveland - 6/30/76
Mrs. Emelyne Ely Reed - Londonderry - 6/30/75
Karl Reiser - Ohio Society for Crippled Children and Adults - 6/30/75
James I. Richey - District Library Services, Cuyahoga Community College, Cleveland - 6/30/76
Dr. A. Robert Rogers - Kent State University School of Library Science - 6/30/77
Mrs. Jane Sterzer - Dayton - 6/30/77

Advisory Committee for Institutional Library Services

Daniel Suvak, *Chairman* - Southern Ohio Correctional Facility, Lucasville - 6/30/76
Mrs. Mary Cataland, *Vice-Chairman* - Scioto Village, Powell - 6/30/77
Janet Berg - Marion Public Library - 6/30/76
Mrs. Rebecca Corder - Toledo Mental Health Center - 6/30/75
F. Patrick Cronin, Jr. - Center for Vocational Education, Columbus - 6/30/75
Robert Donahugh - Public Library of Youngstown and Mahoning County - 6/30/77
Mrs. Dorothy Hays - Scioto Village, OYC, Powell - 6/30/76
James I. Richey - District Library Services, Cuyahoga Community College, Cleveland - 6/30/76
Donald Williams - Columbus State Hospital, Columbus - 6/30/77

Library Services and Construction Act Title II (Construction) Review Committee

John Rebenack, *Chairman* - Akron - Summit County Public Library - 6/30/77
Joseph Bana, *Vice-Chairman* - Euclid Public Library - 6/30/76
Clark S. Lewis, *Secretary* - New Philadelphia-Tuscarawas County District Library - 6/30/79
Marian Parker - Wood County District Public Library, Bowling Green - 6/30/78
Mrs. Phillip Saginor - Cleveland - 6/30/75

ASSOCIATIONS

1975 OHIO LIBRARY ASSOCIATION (Officers change October, 1975)

PRESIDENT Robert H. Donahugh, Public Library of Youngstown and Mahoning County, Youngstown, 44503
VICE-PRESIDENT AND
PRESIDENT-ELECT J. Dennis Day, Troy-Miami County Public Library, Troy, 45373
SECRETARY Charlotte Leonard, Dayton and Montgomery County Public Library, Dayton, 45402
TREASURER A. Chapman Parsons, Executive Director, OLA/OLTA Executive Office, 40 S. Third St., Suite 409, Columbus, 43215

BOARD OF DIRECTORS

Dr. A. Robert Rogers, School of Library Science, Kent State University, Kent, 44242
Ardath Danford, Toledo Lucas County Public Library, Toledo, 43624
Thompson M. Little, Ohio University Libraries, Athens, 45701
Susan M. Manning, Cleveland Heights, 44118
Martha Driver, State Library of Ohio, 43215.
Ilo Fisher, Wittenberg University, Thomas Library, Springfield, 45501
Margaret G. Fielders, Ohio Dominican College, Library Science Department, Columbus, 43219
Mrs. Sally G. Gillmore, Mayfield Middle School, Cleveland, 44124

1975 OHIO LIBRARY TRUSTEES ASSOCIATION (Officers change October, 1975)

PRESIDENT James S. Patrick, P.O. Box 191, New Philadelphia, 44663
VICE-PRESIDENT Thomas H. Anderson, 110 East Dudley, Maumee, 43527
SECRETARY Mrs. Emelyne Ely Reed, P.O. Box 165, Londonderry, 45647
TREASURER A. Chapman Parsons, Executive Director, OLA/OLTA Executive Office, 40 S. Third St., Suite 409, Columbus, 43215
EXECUTIVE COMMITTEE Frank G. Love, 2241 W. High St., Lima, 43805
Joseph S. Stern, Jr., 1827 Carew Tower, Cincinnati, 45202
Brooks W. Maccracken, 2238 Tudor Dr., Cleveland Heights, 44106
Frank W. Steere, 285 Commerce Street, Tallmadge, 44278
Mrs. Ethel G. Swanbeck, 304 Center St., Huron, 44839

OLA/OLTA EXECUTIVE OFFICE

EXECUTIVE DIRECTOR A. Chapman Parsons, Suite 409, 40 S. Third St., Columbus, 43215 (Telephone: 614-221-9057)

OHIO LIBRARY FOUNDATION (Officers change January, 1976)

PRESIDENT Ralph Hughes, Vice President, BancOhio Corporation, Columbus, 43215
VICE-PRESIDENT Arthur W. Marr, R.D. 3, Cambridge, 43725
EXECUTIVE VICE-PRESIDENT
AND SECRETARY A. Chapman Parsons, Suite 409, 40 S. Third St., Columbus, 43215 (Telephone: 614-221-9057)

1975 OHIO ASSOCIATION OF SCHOOL LIBRARIANS Officers change November, 1975

PRESIDENT Margaret Lindley, Mansfield Public Schools, Mansfield, 44903
VICE-PRESIDENT Mrs. Diane Ball, Oakwood High School, Dayton, 45419
SECRETARY Mrs. Sarah Farina, Columbus Public Schools, Columbus, 43211
TREASURER Mrs. Harriet Foley, Carlisle High School, Carlisle, 45005

ASSOCIATIONS — (CONTINUED)

EDUCATIONAL MEDIA COUNCIL OF OHIO (Officers change November, 1975)

PRESIDENT Mrs. Ellen Lou Aulds, Instructional Materials Center, Miami University, Oxford, 45056
VICE-PRESIDENT Rose Fleming, Learning Resource Center, Otterbein College, Westerville. 43081
SECRETARY Ralph Carder, Media Services, Wright State University, Dayton, 45431
TREASURER Mrs. Judith K. Meyers, Lakewood City Schools, Lakewood, 44107

ACADEMIC LIBRARY ASSOCIATION OF OHIO (Officers change Fall, 1975)

PRESIDENT Mrs. Virginia Tiefel, Reference Librarian, Hiram College, Hiram, 44234
VICE-PRESIDENT AND
PRESIDENT ELECT Bob Lee Mowery, Librarian, Wittenberg University, Springfield, 45501
SECRETARY Mrs. Anna Voorhees, The University of Akron, Akron, 44304
TREASURER Andrew H. Wang, Denison University, Granville, 43023

OHIO COLLEGE LIBRARY CENTER

OFFICE OF THE
DIRECTOR Frederick G. Kilgour, 1550 W. Henderson Rd., Columbus, 43220 (Telephone: 614-422-8500)
DIRECTOR, ADMINISTRATION
AND FINANCE Jack Vincent, 1550 W. Henderson Rd., Columbus, 43220 (Telephone: 614-422-8500)
DIRECTOR, COMPUTER
FACILITIES DIVISION Larry Learn, 1550 W. Henderson Rd., Columbus, 43220 (Telephone: 614-422-8500)
DIRECTOR, LIBRARY
SYSTEMS DIVISION Ann Ekstrom, 1550 W. Henderson Rd., Columbus, 43220 (Telephone: 614-422-8500)
DIRECTOR, RESEARCH AND
DEVELOPMENT DIVISION Jim Rush, 1550 W. Henderson Rd., Columbus, 43220 (Telephone: 614-422-8500)

SPECIAL LIBRARIES ASSOCIATION - CINCINNATI CHAPTER (Officers change June, 1975)

PRESIDENT James M. Cretsos, Merrell National Laboratories, Cincinnati, 45215
PRESIDENT-ELECT Mrs. Olga Carman, Miami Valley Laboratories, Proctor & Gamble, Cincinnati, 45247
SECRETARY Mrs. Dorothy Breyley, Hilton-Davis Company, Cincinnati, 45237

SPECIAL LIBRARIES ASSOCIATION - CLEVELAND CHAPTER (Officers change June, 1975)

PRESIDENT Durand Dudley, Marathon Oil Company, Findlay, 45840
PRESIDENT-ELECT Edmond Sawyer, Babcock & Wilcox, Alliance, 44601
SECRETARY Mrs. Georgina Gy. Toth, Cleveland Museum of Art, Cleveland, 44106

SPECIAL LIBRARIES ASSOCIATION - DAYTON CHAPTER (Officers change June, 1975)

PRESIDENT Mrs. Jane Bottoms, Springfield Community Hospital, Springfield, 45501
PRESIDENT-ELECT Julian Larson, Chemical Abstracts, Columbus, 43210
SECRETARY Kathleen Rolfe, Rockwell International, Columbus, 43219

MULTICOUNTY INTERLIBRARY COOPERATIVE PROJECTS

FUNDED BY THE STATE LIBRARY OF OHIO WITH LSCA FUNDS

Multicounty Cooperatives	Counties Participating	Total Number of Counties Participating	Total Number of Public Libraries in Area	Total Number of Public Libraries Participating	Total Number of Associate Member Libraries
Central Ohio Information Network (COIN) Lucille Thomson, Project Director 114 Park Avenue West, Mansfield, 44902 (419) 526-1337	Ashland, Crawford, Knox, Marion, Morrow, Richland, Wayne, Wyandot	8	18	14	0
Lorain and Medina (L/M) Edward Seeley, Project Coordinator Lorain Public Library 351 Sixth Street, Lorain, 44052 (216) 244-1192	Lorain, Medina	2	9	9	0
Miami Valley Library Organization (MILO) Steve Hawk, Project Coordinator 215 East Third Street, Dayton, 45402 (513) 224-1651	Champaign, Clark, Darke, Greene, Miami, Montgomery, Preble	7	24	17 ^b	0
Midwestern Ohio Library Organization (MOLO) Mary Louise Lowe, Project Coordinator Louisville School District Public Library 700 Lincoln Avenue, Louisville, 44641 (216) 875-1696	Carroll, Coshocton, Harrison, Holmes, Stark, Tuscarawas	6	17	12	0
Northeastern Ohio Library Association (NOLA) Mrs. Theresa Trucksis, Project Coordinator 118 East Wood Street, Youngstown, 44503 (216) 746-7042	Ashtabula, Columbiana, Geauga, Mahoning, Trumbull	5	26	25	0
Northwestern Library District (NORWELD) Ms. Judy Hastings, Project Coordinator Wood County District Public Library 251 North Main Street, Bowling Green, 43402 (419) 353-5721	Defiance, Eric, Fulton, Hancock, Henry, Huron, Ottawa, Paulding, Sandusky, Seneca, Wood	11	41	34 ^b	0
Southeastern Ohio Library Organization (SOLO) Mark Neyman, Project Coordinator Washington County Public Library 615 Fifth Street, Marietta, 45750 (614) 373-1057	Belmont, Guernsey, Monroe, Morgan, Muskingum, Noble, Perry, Washington, Harrison	9	14	12	0
Southwestern Ohio Rural Libraries (SWORL) Jon D. Kelton, Acting Project Director Wilmington Public Library 268 North South Street, Wilmington, 45177 (513) 382-4640	Adams, Brown, Clermont, Clinton, Fayette, Highland, Warren	7	13	12 ^b	6
Western Ohio Regional Library (WORLDS) Development System Mrs. Austin Schneider, Project Coordinator WORLDS Project Office 640 West Market Street, Lima, 45801 (419) 227-9370	Allen, Auglaize, Hardin Logan, Mercer, Putnam, Shelby, Van Wert	8	21	13	5 ^c
TOTALS		62^{a,d}	183^d	148^d	11

- a. Harrison County appears twice: Bowerston is a member of MOLO; Cadiz is a member of SOLO. It is counted only once in the statewide total.
- b. These cooperatives contract with a resource library which is not a member of the multicounty cooperative.
- c. This count includes Lima State Hospital which is a full member.
- d. In addition, Ohio Valley Area Libraries (OVAL), the Area Library Service Organization serves 11 participating counties; of the 13 public libraries in these counties, 12 are members of OVAL.

MAP OF MULTICOUNTY COOPERATIVES AND THE AREA LIBRARY SERVICE ORGANIZATION

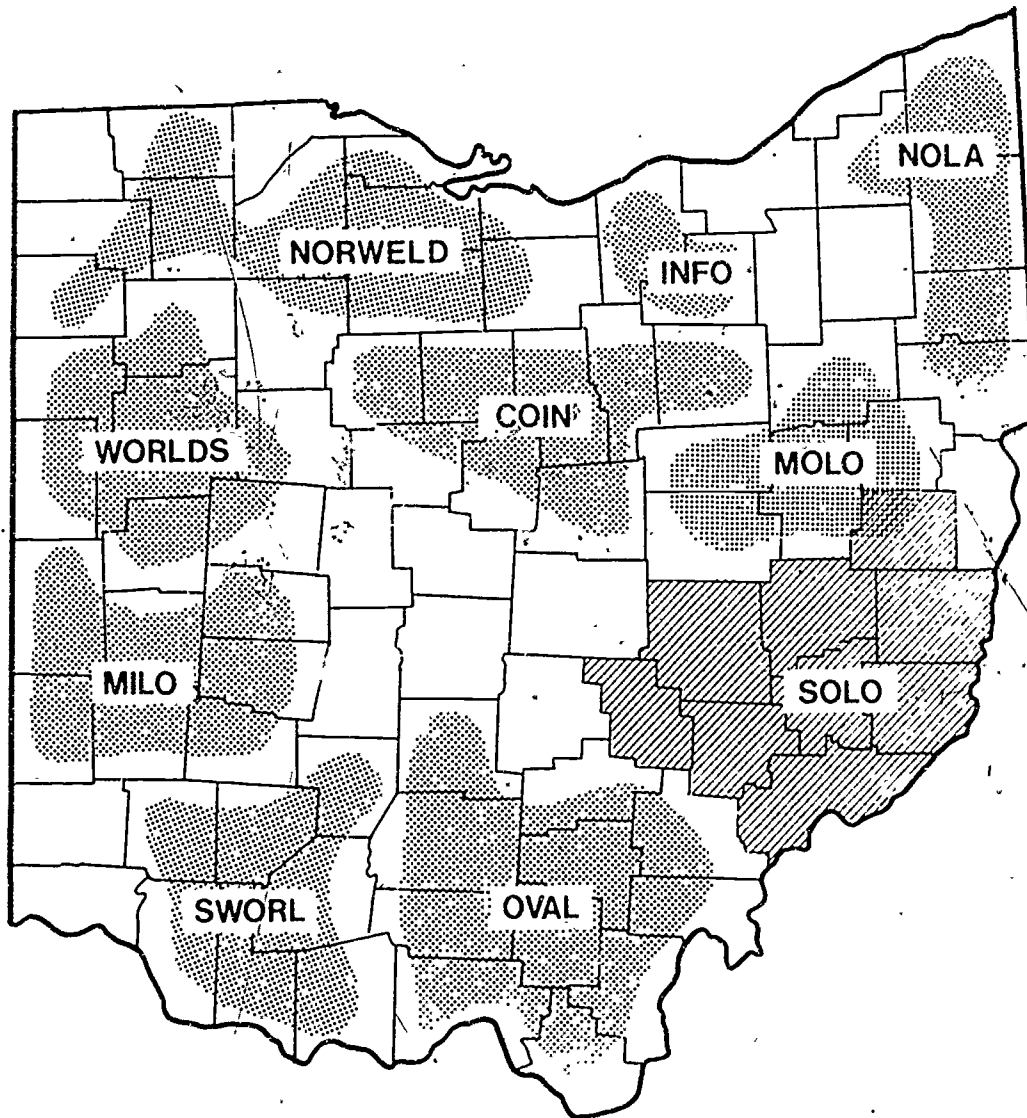

- COIN - Central Ohio Information Network
- INFO - Lorain and Medina
- MILO - Miami Valley Library Organization
- MOLO - Midwestern Ohio Library Organization
- NOLA - Northeastern Ohio Library Association
- NORWELD - Northwestern Library District
- SOLO - Southeastern Ohio Library Organization
- SWORL - Southwestern Ohio Rural Libraries Council
- WORLDS - Western Ohio Regional Library Development/System
- OVAL - Ohio Valley Area Libraries

June 1975

SUMMARY OF OHIO LIBRARY STATISTICS - 1974

Type of Library	Number	Total Volumes	Number Volumes Added '72	Total Staff	Total Professionals	Total Operating	Expenditures			
							Salary	%	Materials	%
Public Libraries	250	26,899,306	1,422,712	5,099	1,012	\$59,054,181	\$33,033,411	55.9	\$9,131,182	15.4
Public School Library/Media Centers	1,828 ^a	21,939,048			1,918 ^b	35,639,741 ^a	18,718,179 ^a	52.5	11,939,731 ^a	33.5
Libraries in Post Secondary Educational Institutions	115	17,430,308	886,208	1,872	741	32,704,872	14,486,349	44.3	9,734,333	29.8
Institutions	44	249,857	21,238	37	7	363,773 ^c	265,940 ^c	73.1	73,223 ^c	20.1
Special	123 ^d	2,567,404	56,251	320	110	3,235,941 ^e	1,845,808 ^e	57.0	966,575 ^e	29.9
The State Library	1	1,214,470 ^g	34,395	145	30	1,933,395 ^h	1,377,828	71.3	261,934	13.5
TOTALS	2,361	70,300,393	2,420,804ⁱ	7,473	3,818	\$132,931,903	\$69,727,515	52.5	\$32,107,078	24.2

- a. Total number of school library media centers and total volumes are estimates for elementary and secondary schools; fiscal data are for secondary school library media centers only.
- b. Professionals are those persons certified by the State Department of Education as librarian or media specialist.
- c. Fiscal data are based upon reports from 26 libraries for fiscal year, 1974.
- d. Represents a drop from 1973 because listings and data in the 1975 DIRECTORY are based upon reports filed in response to current questionnaire; no listings were automatically carried forward from previous years; the American Library Directory, 29th Edition (R.R. Bowker Co.), lists 315 special libraries in Ohio.
- e. Fiscal data are based upon reports from 38 libraries.
- f. Statistics are based upon fiscal year 1974.
- g. Includes field unit holdings which are not included in book stock holdings reported on page 103.
- h. Includes Library Development and functions other than library operation.
- i. Data for school library media centers are not available.