

DOCUMENT RESUME

ED 101 497

EC 071 085

TITLE Directory of Resources for the Developmentally Disabled.

INSTITUTION Florida Developmental Disabilities Planning and Advisory Council, Tallahassee.

PUB DATE 74

NOTE 227p.

EDRS PRICE MF-\$0.76 HC-\$12.05 PLUS POSTAGE

DESCRIPTORS *Agencies; *Cerebral Palsy; Community Resources; Community Role; *Directories; *Epilepsy; Exceptional Child Services; *Mentally Handicapped; Regional Programs; Residential Care; State Programs

IDENTIFIERS *Developmental Disabilities; *Florida

ABSTRACT

The directory identifies resources which provide services to cerebral palsied, epileptic, and mentally retarded citizens of Florida. Listed are names and addresses of Division of Retardation facilities; private agencies such as the Florida Association for Retarded Children, the Epilepsy Foundation of America, and United Cerebral Palsy of Florida; and public agencies under the Department of Health and Rehabilitative Services (including the divisions of Family Services, Mental Health, and Children's Medical Services). A key to use of the directory, a map of Florida (showing the counties and the 11 Division of Retardation regions), and a diagram showing the structure of Department of Health and Rehabilitative Services are provided. The major portion of the directory lists local organizations (divided by regions) alphabetically by counties and gives information such as services provided, fees, and criteria for acceptance of clients. Also included are definitions of services (such as evaluation and treatment), a list of residential facilities, an alphabetical index to agencies and organizations included in the directory, and a list of Florida cities and the counties in which they are located. (LS)

ED101497

**DIRECTORY OF RESOURCES
FOR THE DEVELOPMENTALLY DISABLED**

**U.S. DEPARTMENT OF HEALTH,
EDUCATION & WELFARE
NATIONAL INSTITUTE OF
EDUCATION**

**THIS DOCUMENT HAS BEEN REPRO-
DUCED EXACTLY AS RECEIVED FROM
THE PERSON OR ORGANIZATION ORIGIN-
ATING IT. POINTS OF VIEW OR OPINIONS
STATED DO NOT NECESSARILY REPRESENT
OFFICIAL NATIONAL INSTITUTE OF
EDUCATION POSITION OR POLICY.**

EC 071 085

Prepared by:

Florida Developmental Disabilities Planning and Advisory Council

This public document was promulgated at an annual cost of \$3650.00, or \$3.65 per copy, to provide a current directory of resources for the developmentally disabled for both professional and private use.

1974

TABLE OF CONTENTS

I.	Table of Contents	i
II.	Introduction	ii
III.	Administering Agency	1
	1. Administrative Staff	1
	2. Division of Retardation Facilities	2
IV.	Cooperating Agencies and Organizations	
	A. Private Agencies	
	1. Florida Association for Retarded Children . .	6
	2. Florida Youth Association for Retarded Children	10
	3. Epilepsy Foundation of America	12
	4. United Cerebral Palsy of Florida, Inc. . . .	13
	5. Easter Seal Society for Crippled Children and Adults of Florida	14
	B. Department of Health and Rehabilitative Services	16
	C. Public Agencies - Branch Offices	
	1. Division of Family Services	19
	2. Division of Mental Health	20
	3. Division of Children's Medical Services . . .	22
	4. Division of Vocational Rehabilitation	23
	5. Division of Corrections	25
	6. Division of Health	26
	7. Department of Education	30
V.	"Key" to Use of Directory	41
VI.	Map of Florida	42
VII.	Department of Health and Rehabilitative Services Structure	43
VIII.	Local Organizations - (Divided by Region, Listed Alphabetically by County)	44
IX.	Definitions of Services	193
X.	Residential Facilities	198
XI.	Alphabetical Index	204
XII.	City - County Index	218

INTRODUCTION

The resources identified in this Directory all provide services to the developmentally disabled citizens of Florida. The major function of this Directory is to be a comprehensive information source for the location and description of these services. An equally important function is the stimulation of a spirit of cooperation among those who serve persons with cerebral palsy, epilepsy, and/or mental retardation.

The Directory should be used as a tool in the development of communication and coordination among government agencies, private organizations and associations that serve the developmentally disabled. To improve services for the developmentally disabled requires the concerted efforts of all providers, and to work together to achieve such a goal, we must first know each other. It is with this intent and spirit that the Directory of Resources has been compiled, printed and distributed.

ADMINISTERING AGENCY

**DIVISION OF RETARDATION
1311 Winewood Boulevard, Building 5
Tallahassee, Florida 32301
(904) 488-4257**

ADMINISTRATIVE STAFF

Director.....Jack McAllister
Assistant Director.....Robert L. Eaton
Personnel Officer.....Anthony W. Mixon
Administrative Services Director.....James Anderson
**Program Planning, Development
and Regulation Director.....Kingsley Ross**
Chief, Bureau of Client Services.....Harry Howell
**Technical Assistance and
Regulation Director.....Jennifer Howse, Ph.D.**
Developmental Disabilities Director.....Pat Owen
Training and Research Director.....Herb. F. Reinhard, Ed.D.
Civil and Legal Rights Consultant.....A. Frank Johns

DIVISION OF RETARDATION FACILITIES

REGION I - PENSACOLA

**J. David Sellars
Regional Director
Division of Retardation
6425 Pensacola Boulevard
Pensacola, Florida 32505
PHONE: (904) 477-8366**

REGION II-A - MARIANNA

**Charles H. Cox
Regional Director
Division of Retardation
Post Office Box 852
Marianna, Florida 32446
PHONE: (904) 526-2123**

**Arthur Basford
Superintendent
Sunland Training Center
Post Office Box 852
Marianna, Florida 32446
PHONE: (904) 526-2123**

REGION II-B - TALLAHASSEE

**Charles M. Kimber
Regional Director
Division of Retardation
1705 South Gadsden Street
Tallahassee, Florida 32301
PHONE: (904) 488-2990**

**Charles M. Kimber
Superintendent
Sunland Hospital
2323 Phillips Road
Tallahassee, Florida 32304
PHONE: (904) 877-4161**

REGION III - GAINESVILLE

Robert M. Perry
Regional Director
Division of Retardation
726 Northwest 8th Avenue
Gainesville, Florida 32601
PHONE: (904) 378-1632

Richard Fox
Assistant Superintendent
Sunland Training Center
Post Office Box 1150
Gainesville, Florida 32601
PHONE: (904) 376-5381

REGION IV - JACKSONVILLE

Charles B. Elliott
Acting Regional Director
Division of Retardation
Post Office Box 17100
Jacksonville, Florida 32216
PHONE: (904) 249-5671

REGION V - ORLANDO

Don Kimbrell, Ph.D.
Regional Director
Division of Retardation
1350 Orange Avenue, Suite 36
Winter Park, Florida 32789
PHONE: (305) 645-5525

William T. Dillon, Ph.D.
Acting Superintendent
Sunland Hospital
Post Office Box 3513
Orlando, Florida 32802
PHONE: (305) 293-1421

REGION VI and VII - ST. PETERSBURG

William T. Dillon, Ph.D.
Regional Director
Division of Retardation
1201-102nd Avenue, North
St. Petersburg, Florida 33702
PHONE: (813) 576-1046

REGION VIII - WEST PALM

Gloria Gavlin, ACSW
Regional Director
Division of Retardation
208 Clematis Building
West Palm Beach, Florida 33401
PHONE: (305) 832-2475

REGION IX - FT. MYERS

W. S. Samford
Regional Director
Division of Retardation
2506 Second Street
Ft. Myers, Florida 33901
PHONE: (813) 332-3885

David Urich
Superintendent
Sunland Training Center
Post Office Box 2369
Ft. Myers, Florida 33902
PHONE: (813) 694-2151

REGION X - BROWARD

John L. Stokesberry
Regional Director
Division of Retardation
Post Office Box 9764
Ft. Lauderdale, Florida 33310
PHONE: (305) 565-7551

REGION XI - MIAMI

John J. Barnes, Ph.D.
Regional Director
Division of Retardation
3050 Biscayne Boulevard
Miami, Florida 33137
PHONE: (305) 576-6200

Bruce H. Hobler, Ph.D.
Superintendent
Sunland Training Center
Post Office Box 678
Opa-Locka, Florida 33054
PHONE: (305) 624-9671

DIVISION OF RETARDATION SATELLITE OFFICES

REGION II-A - MARIANNA

Satellite Office
518 North Cove Boulevard
Panama City, Florida 32401
PHONE: (904) 763-7055

REGION VI and VII - ST. PETERSBURG

Satellite Office
1920 East Hillsborough Avenue
Suite 250
Tampa, Florida 33610
PHONE: (813) 238-7402

REGION IX - FT. MYERS

Satellite Office
1970 Main Street
Sarasota, Florida 35577
PHONE: (813) 366-2360

Satellite Office
150 North Commerce Street
Sebring, Florida 33870
PHONE: (813) 385-6556

FLORIDA ASSOCIATION FOR RETARDED CHILDREN
220 East College Avenue
Tallahassee, Florida 32301
(904) 222-0470

President Thomas A. Clark

Executive Director Herbert F. Morgan

D I R E C T O R Y

ALACHUA ASSOCIATION FOR RETARDED CHILDREN
116 S.E. 1st Street
Gainesville, Florida 32601

BAY ASSOCIATION FOR RETARDED CHILDREN
P.O. Box 1453
Panama City, Florida 32401

BREVARD ASSOCIATION FOR RETARDED CHILDREN
1694 Cedar Street
Rockledge, Florida 32955

BROWARD ASSOCIATION FOR RETARDED CHILDREN
605 S.E. 20th Street
Ft. Lauderdale, Florida 33316

CITRUS ASSOCIATION FOR RETARDED CHILDREN
Route 1, Box 1000
Lecanto, Florida 32661

DADE ASSOCIATION FOR RETARDED CHILDREN
20 S.E. 3rd Avenue
Miami, Florida 33131

DESOTO ASSOCIATION FOR RETARDED CHILDREN
P.O. Box 1099
Arcadia, Florida 33821

DUVAL ASSOCIATION FOR RETARDED CHILDREN
126 W. Adams Street
Jacksonville, Florida 32202

ESCAMBIA ASSOCIATION FOR RETARDED CHILDREN
P.O. Box 2427
Pensacola, Florida 32503

GADSDEN ASSOCIATION FOR RETARDED CHILDREN
Box 396
Havana, Florida 32333

FLORIDA ASSOCIATION FOR RETARDED CHILDREN

cont.

GULF ASSOCIATION FOR RETARDED CHILDREN
Rainbow Motel - Mexico Beach
Port St. Joe, Florida 32456

HENDRY ASSOCIATION FOR RETARDED CHILDREN
P.O. Box 506
Clewiston, Florida 33440

HERNANDO ASSOCIATION FOR RETARDED CHILDREN
P.O. Box 788
Brooksville, Florida 33512

HILLSBOROUGH ASSOCIATION FOR RETARDED CHILDREN
P.O. Box 70
Tampa, Florida 33601

JACKSON ASSOCIATION FOR RETARDED CHILDREN
Box 664
Marianna, Florida 32446

LEE ASSOCIATION FOR RETARDED CHILDREN
2570 Hanson Street
Ft. Myers, Florida 33901

LEON ASSOCIATION FOR RETARDED CHILDREN
1940 Monroe Street, Suite 56
Tallahassee, Florida 32303

MANATEE ASSOCIATION FOR RETARDED CHILDREN
5619 28th Street
Bradenton, Florida 33507

MARION ASSOCIATION FOR RETARDED CHILDREN
2800 S.E. Maricamp Road
Ocala, Florida 32670

MARTIN ASSOCIATION FOR RETARDED CHILDREN
P.O. Box 205
Stuart, Florida 33494

MONROE ASSOCIATION FOR RETARDED CHILDREN
Sunshine Training Center
Key West, Florida 33040

NASSAU ASSOCIATION FOR RETARDED CHILDREN
P.O. Box 741
Fernandina Beach, Florida 32034

FLORIDA ASSOCIATION FOR RETARDED CHILDREN

cont.

OKALOOSA ASSOCIATION FOR RETARDED CHILDREN
P.O. Box 685
Ft. Walton Beach, Florida 32548

OKEECHOBEE ASSOCIATION FOR RETARDED CHILDREN
1009 Rhoden Road
Okeechobee, Florida 33472

ORANGE ASSOCIATION FOR RETARDED CHILDREN
1217 Cypress, P.O. Box 5458
Orlando, Florida 32805

OSCEOLA ASSOCIATION FOR RETARDED CHILDREN
Route 1, Box 136
Kissimmee, Florida 32741

PALM BEACH ASSOCIATION FOR RETARDED CHILDREN
213 Comeau Building
West Palm Beach, Florida 33401

PASCO ASSOCIATION FOR RETARDED CHILDREN
P.O. Drawer H, St. Leo College
St. Leo, Florida 33574

PINELLAS ASSOCIATION FOR RETARDED CHILDREN
3100 - 75th Street
St. Petersburg, Florida 33710

POLK ASSOCIATION FOR RETARDED CHILDREN
2745 Sunshine Drive
Lakeland, Florida 33801

PUTNAM ASSOCIATION FOR RETARDED CHILDREN
P.O. Box 1635
Palatka, Florida 32077

RIDGE AREA ASSOCIATION FOR RETARDED CHILDREN
P.O. Box 731
Avon Park, Florida 33325

ST AUGUSTINE ASSOCIATION FOR RETARDED CHILDREN
15 Flamingo Drive
St. Augustine, Florida 32084

ST. LUCIE ASSOCIATION FOR RETARDED CHILDREN
P.O. Box 1016
Ft. Pierce, Florida 33450

FLORIDA ASSOCIATION FOR RETARDED CHILDREN

cont.

SANTA ROSA ASSOCIATION FOR RETARDED CHILDREN
102 Orange Street
Milton, Florida 32570

SEMINOLE ASSOCIATION FOR RETARDED CHILDREN
P.O. Box 1086
Sanford, Florida 32771

UPPER PINELLAS ASSOCIATION FOR RETARDED CHILDREN
2199 Calumet Street
Clearwater, Florida 33515

VOLUSIA ASSOCIATION FOR RETARDED CHILDREN
P.O. Box 1968
Daytona Beach, Florida 32015

WALTON ASSOCIATION FOR RETARDED CHILDREN
Box 264
DeFuniak Springs, Florida 32433

WASHINGTON ASSOCIATION FOR RETARDED CHILDREN
614 W. Forrest Avenue
Chipley, Florida 32428

FLORIDA YOUTH ASSOCIATIONS FOR RETARDED CHILDREN
c/o FLORIDA ASSOCIATION FOR RETARDED CHILDREN
220 East College Avenue
Tallahassee, Florida 32301
(904) 222-0470

PRESIDENT Robert Chase

YOUTH ASSOCIATION FOR RETARDED CHILDREN - ALACHUA
c/o Alachua County Association for Retarded Children
116 S. E. 1st Street
Gainesville, Florida 32601

YOUTH ASSOCIATION FOR RETARDED CHILDREN - CITRUS
c/o Citrus Association for Retarded Children
Route 1, Box 100
Lecanto, Florida 32661

YOUTH ASSOCIATION FOR RETARDED CHILDREN - ESCAMBIA
c/o Escambia Association for Retarded Children
Post Office Box 2427
Pensacola, Florida 32503

YOUTH ASSOCIATION FOR RETARDED CHILDREN - HIGHLANDS
c/o Ridge Area Association for Retarded Children
Post Office Box 731
Avon Park, Florida 33825

YOUTH ASSOCIATION FOR RETARDED CHILDREN - HILLSBOROUGH
c/o Hillsborough Association for Retarded Children
Post Office Box 70
Tampa, Florida 33601

YOUTH ASSOCIATION FOR RETARDED CHILDREN - LEON
c/o Leon Association for Retarded Children
1940 N. Monroe, Suite 36
Tallahassee, Florida 32303

YOUTH ASSOCIATION FOR RETARDED CHILDREN - MARION
c/o Marion Association for Retarded Children
2800 S. E. Maricamp Road
Ocala, Florida 32670

YOUTH ASSOCIATION FOR RETARDED CHILDREN - BROWARD
c/o Broward County Association for Retarded Children
605 S. E. 20th Street
Ft. Lauderdale, Florida 33311

YOUTH ASSOCIATION FOR RETARDED CHILDREN - OKALOOSA
c/o Okaloosa Association for Retarded Children
Post Office Box 685
Ft. Walton, Florida 32548

FLORIDA YOUTH ASSOCIATIONS FOR RETARDED CHILDREN

cont.

YOUTH ASSOCIATION FOR RETARDED CHILDREN - ORANGE
c/o Orange County Association for Retarded Children
Post Office Box 5458
Orlando, Florida 32805

YOUTH ASSOCIATION FOR RETARDED CHILDREN - UPPER PINELLAS
c/o Pinellas Association for Retarded Children
2199 Calumet Street
St. Petersburg, Florida 33716

EPILEPSY FOUNDATION OF FLORIDA
226 W. Pensacola
Tallahassee, Florida 32304
(904) 224-7561

Executive Director Patsy Owens

LOCAL EPILEPSY ASSOCIATIONS

D I R E C T O R Y

EPILEPSY FOUNDATION OF AMERICA, BIG BEND CHAPTER
P.O. Box 5496
Tallahassee, Florida 32303

EPILEPSY FOUNDATION OF AMERICA, BROWARD COUNTY CHAPTER
120 East Oakland Park Blvd.
Ft. Lauderdale, Florida 33310

EPILEPSY ASSOCIATION OF CENTRAL FLORIDA
Room 169, Winter Park Memorial Hospital
200 North Lakemont Ave.
Winter Park, Florida 32789

EPILEPSY FOUNDATION OF AMERICA, GULF COAST CHAPTER
2502 East 131st Ave.
Tampa, Florida 33601

EPILEPSY FOUNDATION OF AMERICA, JACKSONVILLE CHAPTER
2515 Riverside Ave.
Jacksonville, Florida 32204

EPILEPSY FOUNDATION OF AMERICA, PALM BEACH COUNTY CHAPTER
4522 South Congress Ave.
Lake Worth, Florida 33401

GREATER MIAMI EPILEPSY FOUNDATION
1400 N.W. 10th Ave., Penthouse L
Miami, Florida 33136

GULF COAST EPILEPSY SOCIETY
P.O. 989
Pensacola, Florida 32502

PINELLAS EPILEPSY FOUNDATION
1885 Shore Dr., South # 137
St. Petersburg, Florida 33707

SARASOTA COUNCIL ON EPILEPSY
1206 South Tamiami Trail
Sarasota, Florida 33579

UNITED CEREBRAL PALSY OF FLORIDA, INC.
Suite 209 - 251 Maitland Avenue
Altamonte Springs, Florida 32701
(305) 834-2493

Executive Director James Gillman

D I R E C T O R Y

BROWARD COUNTY
729 W. Sunrise Blvd.
Suite 2
Ft. Lauderdale, Florida 33311

CENTRAL FLORIDA
506 E. Colonial Dr.
Orlando, Florida 32803

JACKSONVILLE
1631 St. Paul Ave.
Jacksonville, Florida 32207

MIAMI
1411 N.W. 14th Ave.
Miami, Florida 33125

NORTHWEST FLORIDA
2912 N. E St.
Pensacola, Florida 32501

PALM BEACHES, INC.
319 Clematis St.
Suite 818
West Palm Beach, Florida 33401

PANAMA CITY
621 N. MacArthur Ave.
Panama City, Florida 33401

PINELLAS COUNTY
1117 Arlington Ave.
St. Petersburg, Florida 33705

POLK COUNTY
716 E. Bella Vista
Lakeland, Florida 33801

TAMPA
2215 E. Henry St.
Tampa, Florida 33610

EASTER SEAL SOCIETY FOR CRIPPLED CHILDREN AND ADULTS OF FLORIDA
231 EAST COLONIAL DRIVE
ORLANDO, FLORIDA 32801
(305) 841-8350

Director Paul Murray

BREVARD CRIPPLED CHILDREN'S ASSOCIATION
450 E. Sheridan Road
Melbourne, Florida 32901

CENTRAL FLORIDA SPEECH AND HEARING CENTER
710 E. Bella Vista Street
Lakeland, Florida 33801

CRIPPLED CHILDREN'S SOCIETY OF DADE COUNTY, INC.
1475 N. W. 14th Avenue
Miami, Florida 33125

CRIPPLED CHILDREN'S SOCIETY - REHABILITATION CENTER
FOR CHILDREN AND ADULTS, INC.
300 Royal Palm Way
Palm Beach, Florida 33480

EASTER SEAL REHABILITATION CENTER
910 Myers Park Drive
Tallahassee, Florida 32301

EASTER SEAL SOCIETY FOR CRIPPLED CHILDREN AND ADULTS OF
BROWARD COUNTY
333 S. W. 28th Street
Ft. Lauderdale, Florida 33315

EASTER SEAL SOCIETY FOR CRIPPLED CHILDREN AND ADULTS OF
THE GULF COAST
628 N. Cove Boulevard
Panama City, Florida 32401

EASTER SEAL SOCIETY FOR CRIPPLED CHILDREN AND ADULTS OF
HILLSBOROUGH COUNTY
2401 E. Henry Street
Tampa, Florida 33610

EASTER SEAL SOCIETY FOR CRIPPLED CHILDREN AND ADULTS OF
MONROE COUNTY
P. O. Box 2097, Flagler Station
Key West, Florida 33040

EASTER SEAL SOCIETY FOR CRIPPLED CHILDREN AND ADULTS OF
NORTHEAST FLORIDA
825 Main Street, P. O. Box 5305
Jacksonville, Florida 32207

EASTER SEAL SOCIETY FOR CRIPPLED CHILDREN AND ADULTS OF FLORIDA

cont.

**EASTER SEAL SOCIETY FOR CRIPPLED CHILDREN AND ADULTS OF
PINELLAS COUNTY
7671 Highway 19
Pinellas Park, Florida 33565**

**EASTER SEAL SOCIETY FOR CRIPPLED CHILDREN AND ADULTS OF
SOUTHWEST FLORIDA
1542 Carson Street
Ft. Myers, Florida 33901**

**EASTER SEAL SOCIETY FOR CRIPPLED CHILDREN AND ADULTS OF
VOLUSIA COUNTY, INC.
1219 Dunn Avenue
Daytona Beach, Florida 32014**

**EASTER SEAL SOCIETY OF WEST FLORIDA
610 S. Pace Boulevard
Pensacola, Florida 32501**

**MANATEE COUNTY SOCIETY FOR CRIPPLED CHILDREN AND ADULTS
(See Sarasota County Society for Crippled Children and
Adults)**

**SARASOTA COUNTY SOCIETY FOR CRIPPLED CHILDREN AND ADULTS,
INC.
Facility: HAPPINESS HOUSE-REHABILITATION CENTER
401 Braden Avenue
Sarasota, Florida 33580**

DEPARTMENT OF HEALTH AND REHABILITATIVE SERVICES
1323 Winewood Boulevard
Tallahassee, Florida 32301
(904) 488-7721

BEST COPY AVAILABLE

Secretary Oliver J. Keller
Deputy Secretary E. W. Sandberg, M.D.

Duties: To administer state programs relating to corrections, youth services, mental health, retardation, vocational rehabilitation, family services, public health, children's medical services and aging.

DIVISION OF ADMINISTRATIVE SERVICES

Bob Dennis, Director
1323 Winewood Blvd.
Tallahassee, Florida 32301

Duties: To serve as the administrative arm, provide the administrative staff and administrative services for the Office of the Secretary of the Department of Health and Rehabilitative Services.

To supervise and administer various programs or projects developed by either statute or by administrative authority, i.e. Health and Rehabilitative Services Data Center.

DIVISION OF AGING

Margaret Jacks, Director
1317 Winewood Blvd.
Tallahassee, Florida 32301

Duties: To provide programs and services, in cooperation with other state and federal agencies to meet the needs of the aged in the state of Florida.

DIVISION OF CHILDREN'S MEDICAL SERVICES

Gerald Schiebler, M.D., Director
1317 Winewood Blvd.
Tallahassee, Florida 32301

Duties: Formerly the Bureau of Crippled Children, has as its responsibility the duty of locating indigent handicapped children and providing diagnosis, treatment, and proper after-care to those who may need these services.

DEPARTMENT OF HEALTH AND REHABILITATIVE SERVICES

cont.

DIVISION OF CORRECTIONS

Louie L. Wainwright, Director
1311 Winewood Blvd.
Tallahassee, Florida 32301

Duties: Has supervisory and protective care, custody and control of the inmates, buildings, grounds and all other matters pertaining to the existing and future institutions for the imprisonment or correction of adult offenders.

DIVISION OF FAMILY SERVICES

Douglas Endsley, Director
Post Office Box 2050
Tallahassee, Florida 32301

Duties: To administer social welfare programs for the aged, blind and disabled using federal and state funds.

DIVISION OF HEALTH

Wilson T. Sowder, M.D., Director
1323 Winewood Blvd.
Tallahassee, Florida 32301

Duties: To provide a comprehensive program of health services to the state of Florida, focusing on the low-income persons and minority groups.

DIVISION OF MENTAL HEALTH

W. D. Rodgers, M.D., Director
1323 Winewood Blvd.
Tallahassee, Florida 32301

Duties: Responsible for the planning, development and coordination of a complete and comprehensive statewide program of mental health.

DIVISION OF PLANNING AND EVALUATION

Vacant
1323 Winewood Blvd.
Tallahassee, Florida 32301

Duties: Responsible for evaluating Florida's health and rehabilitation systems and planning more efficient and effective, comprehensive health and rehabilitation services.

DEPARTMENT OF HEALTH AND REHABILITATIVE SERVICES

cont.

BEST COPY AVAILABLE

DIVISION OF RETARDATION
Jack McAllister, Director
1311 Winewood Blvd.
Tallahassee, Florida 32301

Duties: To plan, develop and coordinate a complete and comprehensive statewide program for the developmentally disabled residents of Florida.

DIVISION OF VOCATIONAL REHABILITATION
Craig Mills, Director
1309 Winewood Blvd.
Tallahassee, Florida 32301

Duties: To provide for treatment, training and placement into employment of eligible Florida residents who are handicapped due to physical or mental problems.

DIVISION OF YOUTH SERVICES
Joseph R. Rowan
1317 Winewood Blvd.
Tallahassee, Florida 32301

Duties: To exercise executive and administrative supervision over all state-owned facilities for the detention, training, care, treatment, and aftercare supervision of all juvenile delinquents.

DIVISION OF FAMILY SERVICES
Post Office Box 2050
Jacksonville, Florida 32203
(904) 725-3080

Director Douglas Endsley

Region I - PENSACOLA
Post Office Box 1964
314 N. Springs Street
Pensacola, Florida 32502

Region II - QUINCY
Six S. Key Street
Quincy, Florida 32351

Region III - GAINESVILLE
Post Office Box 1190
1604 S. E. 3rd Avenue
Gainesville, Florida 32601

Region IV - JACKSONVILLE
227 Park Street
Jacksonville, Florida 32201

Region V - ORLANDO
1013 E. Colonial Drive
Orlando, Florida 32803

Region VI - ST. PETERSBURG
3349 First Avenue
St. Petersburg, Florida 33733

Region VII - TAMPA
Room 200
800 Twiggs Street
Tampa, Florida 33602

Region VIII - WEST PALM BEACH
800 Belvedere Road
West Palm Beach, Florida 33402

Region IX - FORT MYERS
Post Office Box 2258
1402 Jackson Street
Fort Myers, Florida 33902

Region X - FT. LAUDERDALE
Post Office Box 1661
290 N. E. Third Avenue
Ft. Lauderdale, Florida 33302

Region XI
2445 W. Flagler
Miami, Florida 33152

BEST COPY AVAILABLE

DIVISION OF MENTAL HEALTH
1323 Winewood Boulevard
Tallahassee, Florida 32301
(904) 488-3372

Director W. D. Rodgers, M.D.

FLORIDA STATE MENTAL HOSPITALS

G. PIERCE WOOD MEMORIAL HOSPITAL
Post Office Box 189
Arcadia, Florida 33821

FLORIDA STATE HOSPITAL
Chattahoochee, Florida 32324

NORTHEAST FLORIDA STATE HOSPITAL
MacClenny, Florida 32063

SOUTH FLORIDA STATE HOSPITAL
Post Office Box 4437
Hollywood, Florida 33023

COMMUNITY MENTAL HEALTH CENTERS (CMHC)

CMHC OF ESCAMBIA COUNTY, INC.
1201 W. Hernandez Street
Pensacola, Florida 32501

LAKE/SUMTER CMHC
Waterman Memorial Hospital
Eustis, Florida 32726

NORTHWEST FLORIDA CMHC INC.
Post Office Box 12345
Panama City, Florida 32401

ORANGE MEMORIAL HOSPITAL
1416 S. Orange Avenue
Orlando, Florida 32806

APALACHEE CMHC
805 N. Gadsden Street
Tallahassee, Florida 32304

BREVARD COUNTY MHC, INC.
1770 Cedar Street
Rockledge, Florida 32955

UNIVERSITY HOSPITAL CMHC
655 W. 8th Street
Jacksonville, Florida 32209

WINTER HAVEN HOSPITAL MHC
Winter Haven, Florida 33880

NORTH CENTRAL FLORIDA CMHC
717 S. W. 4th Avenue
Gainesville, Florida 32601

HILLSBOROUGH COUNTY CMHC
5707 N. 22nd Street
Tampa, Florida 33610

VOLUSIA COUNTY CMHC
1220 Willis Avenue
Daytona Beach, Florida 32014

MANATEE COUNTY CMHC
415 Braden Avenue
Sarasota, Florida 33579

COMMUNITY MENTAL HEALTH CENTERS (CMHC)

cont.

PALM BEACH COUNTY CMHC
1041 - 45th Street
West Palm Beach, Florida 33407

ST. JOSEPH'S HOSPITAL CMHC
3001 W. Buffalo Avenue
Tampa, Florida 33607

JACKSON MEMORIAL CMHC
1700 N. W. 10th Avenue
Miami, Florida 33136

SOUTHEAST PALM BEACH COUNTY CMHC
2300 Seacrest Boulevard
Delray Beach, Florida 33344

INDIAN RIVER CMHC
800 Avenue H
Fort Pierce, Florida 33450

BEST COPY AVAILABLE

DIVISION OF CHILDREN'S MEDICAL SERVICES
1323 Winewood Boulevard
Tallahassee, Florida 32301
(904) 488-6206

Director Gerold Schiebler, M.D.

DISTRICTS

District One
535 Ninth Ave. South
St. Petersburg, Florida 33701

District Eight
900 - 49th St.
West Palm Beach, Florida 33407

District Two
1630 Bartram Rd.
Jacksonville, Florida 32207

District Nine
413 S.W. 2nd Ave.
Gainesville, Florida 32601

District Three
100 W. Avery St.
Pensacola, Florida 32501

District Ten
320 Parkview Pl.
Lakeland, Florida 33801

District Four
6125 S.W. 31st St.
Miami, Florida 33155

District Eleven
610 S. Boulevard
Tampa, Florida 33606

District Five
61 W. Columbia St.
Orlando, Florida 32806

District Twelve

District Six
2323 Phillips Rd.
Tallahassee, Florida 32303

District Thirteen
1400 N.W. 10th Ave., Apt. 11-K
Miami, Florida 33136

District Seven
1900 Hillview St.
Sarasota, Florida 33579

District Ninety-Nine
(Referral District)
J. Hillis Health Center
Gainesville, Florida 32601

SUB - DISTRICTS

Sub - District Three
608 N. Cove Blvd.
Panama City, Florida 32401

Sub - District Seven
2301 W. 1st St.
Suite 2, Bldg. 2
Ft. Myers, Florida 33901

Sub - District Five
115 S. Palmetto
Suite 2
Daytona Beach, Florida 32014

Sub - District Eight
9 S.W. 16th St.
Ft. Lauderdale, Florida 33316

DIVISION OF VOCATIONAL REHABILITATION
1309 Winewood Boulevard
Tallahassee, Florida 32301
(904) 488-8380

Director Craig Mills

DISTRICT OFFICE

BARTOW DISTRICT: Polk, Highlands, Hardee, Desoto
555 East Church St.
Bartow 33830

DAYTONA BEACH DISTRICT: Flagler, Volusia
1077 Mason Ave.
Daytona Beach 32017

FT. LAUDERDALE DISTRICT: Broward
205 Kingston Building
3520 West Broward Blvd.
Ft. Lauderdale 33312

FT. MYERS DISTRICT: Charlotte, Lee, Collier, Hendry, Glades
2072 Victoria Ave.
Ft. Myers 33901

GAINESVILLE DISTRICT: Alachua, Columbia, Citrus, Dixie, Levy
Bradford, Gilchrist, Layfayette, Marion
Sumter, Putnam, Union, Suwannee, Hamilton
825 N.W. 23rd Ave.
Gainesville 32601

JACKSONVILLE DISTRICT: Duval, Clay, Baker, St. Johns, Nassau
577 College St.
Jacksonville 32204

MIAMI DISTRICT: Dade, Monroe
1350 N.W. 12th Ave.
Miami 33136

ORLANDO DISTRICT: Lake, Orange, Osceola, Seminole
904 N. Magnolia Ave.
Orlando 32801

PANAMA CITY DISTRICT: Holmes, Washington, Bay, Gulf
619 N. Cove Blvd.
Panama City 32401

PENSACOLA DISTRICT: Escambia, Santa Rosa, Okaloosa, Walton
1741 N. Palafox St.
Pensacola 32502

BEST COPY AVAILABLE

DIVISION OF VOCATIONAL REHABILITATION

cont.

ROCKLEDGE DISTRICT: Brevard
1229 S. Florida Ave.
Rockledge 32955

ST. PETERSBURG DISTRICT: Pinellas
St. Petersburg State Office Building
525 Mirror Lake Dr.
St. Petersburg 32701

SARASOTA DISTRICT: Manatee, Sarasota
750 S. Orange Ave.
Sarasota 33577

TALLAHASSEE DISTRICT: Jackson, Calhoun, Gadsden, Liberty
Franklin, Taylor, Leon, Wakulla, Jefferson
Madison
1311 Winewood Blvd.
Tallahassee 32301

TAMPA DISTRICT: Hillsborough, Pasco, Hernando
4809 N. Armenia Ave.
Yampa 33603

WEST PALM BEACH DISTRICT: Indian River, St. Lucie, Okeechobee
Martin, Palm Beach
2711 Exchange Ct.
West Palm Beach 33401

BEST COPY AVAILABLE

DIVISION OF CORRECTIONS
1311 Winewood Boulevard
Tallahassee, Florida 32301
(904) 488-5021

Director Louie L. Wainwright

CORRECTIONAL INSTITUTIONS, PRISONS, CENTERS

APALACHEE CORRECTIONAL INSTITUTION
Sneads, Florida 32460

AVON PARK CORRECTIONAL INSTITUTION
Avon Park, Florida 33825

CROSS CITY CORRECTIONAL INSTITUTION
Cross City, Florida 32628

DESOTO CORRECTIONAL INSTITUTION
Arcadia, Florida 33821

FLORIDA CORRECTIONAL INSTITUTION
Lowell, Florida 32663

FLORIDA STATE PRISON
Starke, Florida 32091

GLADES CORRECTIONAL INSTITUTION
Belle Glade, Florida 33430

LAKE CORRECTIONAL INSTITUTION
Clermont, Florida 32711

DIVISION OF CORRECTIONS ROAD PRISONS

SUMTER CORRECTIONAL INSTITUTION
Bushnell, Florida 33513

RECEPTION AND MEDICAL CENTER
Lake Butler, Florida 32054

UNION CORRECTIONAL INSTITUTION
Raiford, Florida 32083



BEST COPY AVAILABLE

**DIVISION OF HEALTH
Post Office Box 210
Jacksonville, Florida 32201
(904) 354-3961**

Director Wilson T. Sowder, M.D.

**ALACHUA COUNTY
816 S. W. 4th Avenue
Post Office Box 1327
Gainesville, Florida 32601**

**BAKER COUNTY
14 W. McIver Avenue
Post Office Box 481
MacClenny, Florida 32063**

**BAY COUNTY
624 E. 6th Street
Post Office Box 1728
Panama City, Florida 32402**

**BRADFORD COUNTY
329 N. Church Street
Post Office Box 1059
Starke, Florida 32091**

**BREVARD COUNTY
1744 S. Cedar
Post Office Box 575
Rockledge, Florida 32955**

**BROWARD COUNTY
2421 S. W. 6th Avenue
Post Office Box 1021
Ft. Lauderdale, Florida 33302**

**CALHOUN COUNTY
149 Cayson Street
Post Office Box 217
Blountstown, Florida 32424**

**CHARLOTTE COUNTY
514 E. Grace Street
Punta Gorda, Florida 33950**

**CITRUS COUNTY
1406 W. Main Street
Inverness, Florida 32650**

**CLAY COUNTY
Courthouse Annex
Idlewild Avenue
Post Office Box 566
Green Cove Springs, Florida 32043**

**COLLIER COUNTY
Post Office Box 477
Naples, Florida 33940**

**COLUMBIA COUNTY
Courthouse
Lake City, Florida 32055**

**DADE COUNTY
1350 N. W. 14th Street
Miami, Florida 33125**

**DESOTO COUNTY
Post Office Box 857
Scott Building
Four W. Oak
Arcadia, Florida 33821**

**DIXIE COUNTY
County Health Center Building
Post Office Box 446
Cross City, Florida 32628**

**DUVAL COUNTY
962 Main Street
Jacksonville, Florida 32202**

**ESCAMBIA COUNTY
2251 Palafox Street
Post Office Box 1869
Pensacola, Florida 32502**

**FLAGLER COUNTY
Moody Boulevard
Post Office Box 847
Bunnell, Florida 32010**

DIVISION OF HEALTH

cont.

FRANKLIN COUNTY
Post Office Box 490
Apalachicola, Florida 32320

GADSDEN COUNTY
20 N. Duval Street
Post Office Box 587
Quincy, Florida 32351

GLADES COUNTY
Courthouse Building
Post Office Box 385
Moore Haven, Florida 33471

GILCHRIST COUNTY
Bloxham Street
Post Office Box 368
Trenton, Florida 32693

HAMILTON COUNTY
Post Office Box 267
Jasper, Florida 32052

HARDEE COUNTY
401 W. Main Street
Post Office Box 788
Wauchula, Florida 33873

HENDRY COUNTY
Bridge and Oklahoma
Post Office Box 278
LaBelle, Florida 33935
Sub-Office
710 E. El Paso
Clewiston, Florida 33440

HERNANDO COUNTY
Courthouse Annex
602 W. Broad Street
Brooksville, Florida 33512

HIGHLANDS COUNTY
Courthouse Annex
Sebring, Florida 33870

HILLSBOROUGH COUNTY
1105 E. Kennedy Boulevard
Post Office Box 1731
Tampa, Florida 33601

HOLMES COUNTY
Iowa Avenue
Post Office Box 337
Bonifay, Florida 32425

INDIAN RIVER COUNTY
2525 14th Avenue
Vero Beach, Florida 32960

JACKSON COUNTY
Third Avenue and Fourth Street
Post Office Box 310
Marianna, Florida 32446

JEFFERSON COUNTY
275 N. Mulberry Street N.
Post Office Box 156
Monticello, Florida 32344

LAFAYETTE COUNTY
Post Office Box 156
Mayo, Florida 32066

LAKE COUNTY
421 W. Main Street
Tavares, Florida 32778

LEE COUNTY
2055 Anderson Avenue
Courthouse Annex
Post Office Box 1226
Fort Myers, Florida 33902

LEON COUNTY
2965 Municipal Way
Post Office Box 2745
Tallahassee, Florida 32304

LEVY COUNTY
Main Street
Post Office Box 26
Bronson, Florida 32621

LIBERTY COUNTY
River Road
Post Office Box 488
Bristol, Florida 32321

MADISON COUNTY
304 W. Pinkney Street
Post Office Box 187
Madison, Florida 32340

BEST COPY AVAILABLE

DIVISION OF HEALTH

cont.

MANATEE COUNTY
202 Sixth Avenue, East
Bradenton, Florida 33505

MARION COUNTY
1025 S. W. First Avenue
Ocala, Florida 32670

MARTIN COUNTY
E. Ocean Avenue
Post Office Box 1846
Stuart, Florida 33494

MONROE COUNTY
Corner of Thomas and Fleming
Post Office Box 32
Key West, Florida 33040

NASSAU COUNTY
Fourth and Ash Street
Post Office Box 494
Fernandina Beach, Florida 32034

OKALOOSA COUNTY
Bracker Avenue and 1st Street
Post Office Box 188
Crestview, Florida 32536

OKEECHOBEE COUNTY
301 N. W. 8th Street
Okeechobee, Florida 33472

ORANGE COUNTY
832 W. Central Avenue
Post Office Box 3187
Orlando, Florida 32805

OSCEOLA COUNTY
603 W. Bryan Street
Kissimmee, Florida 32741

PALM BEACH COUNTY
826 Evernia Street
Post Office Box 29
West Palm Beach, Florida 33402

PASCO COUNTY
602 S. 17th Street
Post Office Box 1046
Dade City, Florida 33525

PINELLAS COUNTY
500 7th Avenue, South
St. Petersburg, Florida 33731

POLK COUNTY
229 Avenue D, N. W.
Post Office Box 1480
Winter Haven, Florida 33880

PUTNAM COUNTY
514 St. John's Avenue
Drawer 1070
Palatka, Florida 32077

ST. JOHNS COUNTY
130 Tremerton Street
St. Augustine, Florida 32084

ST. LUCIE COUNTY
714 Avenue "C"
Post Office Box 580
Fort. Pierce, Florida 33451

SANTA ROSA COUNTY
1177 N. Stewart Street
Post Office Drawer 32
Milton, Florida 32570

SARASOTA COUNTY
1938 Laurel Street
Post Office Box 2658
Sarasota, Florida 33579

SEMINOLE COUNTY
French Avenue at 9th Street
Post Office Box 1856
Sanford, Florida 32771

SUMTER COUNTY
Old Community House
Post Office Box 98
Bushnell, Florida 33513

SUWANNEE COUNTY
Corner Wilbur and Pine
Post Office Box 490
Live Oak, Florida 32060

TAYLOR COUNTY
Courthouse
Post Office Box 425
Perry, Florida 32347

DIVISION OF HEALTH

cont.

UNION COUNTY
Civic Center
Post Office Box 326
Lake Butler, Florida 32054

WALTON COUNTY
N. 9th Street
Post Office Box 192
DeFuniak Springs, Florida 32433

VOLUSIA COUNTY
440 S. Beach Street
Post Office Box 2329
Daytona Beach, Florida 32015

WASHINGTON COUNTY
S. W. Courthouse Square
Post Office Box 236
Chipley, Florida 32428

WAKULLA COUNTY
Post Office Box 128
Crawfordville, Florida 32327

DEPARTMENT OF EDUCATION
BUREAU OF EDUCATION FOR EXCEPTIONAL STUDENTS
319 Knott Building
Tallahassee, Florida 32304
(904) 488-1570

Administrator Landis M. Stetler, Ed.d.

STAFF

Doris Bridgeforth, Consultant
Exceptional Child Learning Resources System
(904) 488-3103

Sara Conlon, Consultant
Speech and Hearing
(904) 488-1461

Robert Connors, Ph.D., Consultant
Educable Mentally Retarded - Secondary
(904) 488-1879

Gladys Crawford, Consultant
Deaf Education
(904) 488-2054

Wendy Cullar, Consultant
Planning and Coordinator
(904) 488-3205

Virginia Eaton, Consultant
Title VI, Trainable Mentally Retarded
Specific Learning Disabilities
(904) 488-3103

Louise Fahrney, Consultant
Scholarships and State Projects
(904) 488-2054

Hazel Hargrove, Consultant
Vision and Homebound
(904) 488-3103

Pat Hollis, Consultant
Educable Mentally Retarded - Elementary
(904) 488-1879

Joyce Runyon, Consultant
Gifted, Emotionally Disturbed
(904) 488-1461

Landis M. Stetler, Ed.D., Administrator
Bureau of Education For Exceptional Students
(904) 488-1570

BUREAU OF EDUCATION FOR EXCEPTIONAL STUDENTS

COUNTY LISTINGS

ALACHUA COUNTY

Lucy T. Beckum, Director
Exceptional Child Education
1817 E. University Ave.
Gainesville, Florida 32601
(904) 373-5192

BAKER COUNTY

Yvonne Stephens
Elementary Supervisor
Post Office Box 465
MacClenny, Florida 32063
(904) 259-7182

BAY COUNTY

Nellie Messer, Director
Special Education
1819 Liddon Ave. Bldg. A
Panama City, Florida 32401
(904) 769-1431 ext. 258

BRADFORD COUNTY (and Union)

Veronica Ruschmeier, Coordinator
Exceptional Child Education
Post Office Box 626
Starke, Florida 32091
(904) 964-6800

BREVARD COUNTY

Nina Ransom, Director
Exceptional Child Education
IBM Center, Room D-2
705 Avocado Ave.
Cocoa, Florida 32922
(305) 632-9100

BROWARD COUNTY

Richard G. Weiland, Ph.D. Director
Exceptional Child Education
and Related Services
425 S.W. 28th St.
Ft. Lauderdale, Florida 33315
(305) 525-3168

CALHOUN COUNTY

Jeanette Johnson, Coordinator
Special Programs
626 N. Main St.
Blountstown, Florida 32424
(904) 674-8734

BUREAU OF EDUCATION FOR EXCEPTIONAL STUDENTS

cont.

CHARLOTTE COUNTY

Michael Eader, Coordinator
Exceptional Child Education
1016 Education Ave.
Punta Gorda, Florida 33950
(813) 639-2121

CITRUS COUNTY

Orpha J. Brown
General Supervisor
1507 W. Main St.
Inverness, Florida 32650
(904) 726-1931

CLAY COUNTY

Jerry Garns, Coordinator
Exceptional Child Education
Walnut St.
Green Cove Springs, Florida 32043
(904) 284-3041

COLLIER COUNTY

Mildred McClure, Coordinator
Exceptional Child Education
Carver Center, 1001 3rd Ave.
Naples, Florida 33940
(813) 642-9519

COLUMBIA COUNTY

Betty Allison, Administrator
Special Services Education
Route #7, Box 200
Lake City, Florida 32055
(904) 752-7812 or 7816

DADE COUNTY

Dorothy Ozburn, Consultant
Special Education
1410 N.E. Second Ave. Room 104-A
Miami, Florida 33132
(305) 350-3566

DESOTO COUNTY

Marilyn P. Mizell, Coordinator
Exceptional Child Education
and County Testing
Post Office Box 111
Arcadia, Florida 33821
(813) 927-5107

BUREAU OF EDUCATION FOR EXCEPTIONAL STUDENTS

cont.

DIXIE COUNTY

Freddie Hires, Coordinator
Exceptional Child Education
Post Office Box 3E
Cross City, Florida 33628
(904) 498-3753

DUVAL COUNTY

Julia Wickersham, Director
Exceptional Child Education
1450 Flagler Ave.
Jacksonville, Florida 32207
(904) 398-8331 ext. 101

ESCAMBIA COUNTY

James Pace, Director
Exceptional Child Education
5404 Lillian Highway
Educational Service Center
Pensacola, Florida 32506
(904) 456-8631

FLAGLER COUNTY

Hugh R. Morgan, Jr.
General Supervisor
Post Office Box 755
Bushnell, Florida 32010
(904) 437-3327

FRANKLIN COUNTY

Catherine B. Floyd
Assistant Superintendent for Instruction
Post Office Drawer 70
Apalachicola, Florida 32320
(904) 653-8134

GADSDEN COUNTY

Francis F. Smith, Coordinator
Exceptional Child Education
Post Office Box 818
Quincy, Florida 32351
(904) 627-7572

GILCHRIST COUNTY

Leroy Bowdoin, General Supervisor
Post Office Drawer 67
Trenton, Florida 32693
(904) 463-2331

BUREAU OF EDUCATION FOR EXCEPTIONAL STUDENTS

cont.

GLADES COUNTY

**Ceese Fitt, Director
Exceptional Child Education
Post Office Box 213
Moore Haven, Florida 33471
(813) 946-1081**

GULF COUNTY

**Laura A. Geddie, Director of Instruction
Post Office Box G
Port St. Joe, Florida 32456
(904) 229-6122**

HAMILTON COUNTY

(See Hamilton County)

HARDEE COUNTY

**Eloise Driskell, Director
Exceptional Child Education
Post Office Box 757
Wachula, Florida 33873
(813) 773-4189**

HENDRY COUNTY

**Samuel R. Rider, Director
Pupil Personnel Services
Post Office Box 787
LaBelle, Florida 33935
(813) 773-4189**

HERNANDO COUNTY

**Ruth Marsh, Coordinator
Exceptional Child Education
612 W. Broad St.
Brooksville, Florida 33512
(904) 796-4928**

HIGHLANDS COUNTY

**Jean Moore, Coordinator
Exceptional Child Education
513 Lemon St.
Sebring, Florida 33870
(813) 385-5129**

HILLSBOROUGH COUNTY

**Jack R. Lamb, Ph.D. Director
Exceptional Child Education
411 E. Henderson St.
Tampa, Florida 33602
(813) 223-5331 ext. 341 or 342**

BUREAU OF EDUCATION FOR EXCEPTIONAL STUDENTS

cont.

HOLMES COUNTY

Callie Dickerson
Elementary Supervisor
201 N. Oklahoma St.
Bonifay, Florida 32425
(904) 547-2761

INDIAN RIVER COUNTY

Harry R. Hurst, Coordinator
Exceptional Child Education
Post Office Box 2648
Vero Beach, Florida 32960
(305) 567-7165

JACKSON COUNTY

Joan Gesslein, Director
Special Programs and Services
Post Office Drawer S
Marianna, Florida 32446
(904) 482-7494

JEFFERSON COUNTY

Handley A. Olsen, Director
Special Programs and Pupil Personnel
Post Office Box 499
Monticello, Florida 32344
(904) 997-2022

LAFAYETTE COUNTY

Delores Ceraso
General Supervisor
Exceptional Child Program
Post Office Box 58
Mayo, Florida 32066
(904) 294-1351

LAKE COUNTY

Robert N. Adams, Coordinator
Exceptional Child Education
Howey Educational Center
Post Office Box 427
Howey-in-the-Hills, Florida 32737
(904) 324-3624

LEE COUNTY

Karen E. Youngblood, Director
Exceptional Child Education
School Board Annex
2235 First St.
Fort Myers, Florida 33901
(813) 334-1102

BUREAU OF EDUCATION FOR EXCEPTIONAL STUDENTS

cont.

LEON COUNTY

Foster Rosser, Coordinator
Exceptional Child Education
2811 Ridgeway St.
Tallahassee, Florida 32304
(904) 576-1181

LEVY COUNTY

Jo Ellen Kellerman, Coordinator
Special Education
Post Office Box 128
Bronson, Florida 32621
(904) 486-2138 or 2139

LIBERTY COUNTY

Moody Eldridge, General Supervisor
Post Office Box 428
Bristol, Florida 32321
(904) 643-6553

MADISON COUNTY

(See Suwannee County)

MANATEE COUNTY

Conrad Lankewich, Director
Pupil Personnel Services
215 Manatee Avenue West
Bradenton, Florida 33505
(813) 746-5171

MARION COUNTY

Laverne Graves, Coordinator
Exceptional Child Education
Post Office Box 670
Ocala, Florida 32670
(904) 629-8041

MARTIN COUNTY

Felix A. Williams, Coordinator
Exceptional Child Education
500 E. Ocean Blvd.
Stuart, Florida 33494
(305) 287-6400

MONROE COUNTY

Marian Perez, Director
Learning Resources Center and May Sands Exceptional
Child Center
1400 United St.
Key West, Florida 33040
(305) 294-4940

BUREAU OF EDUCATION FOR EXCEPTIONAL STUDENTS

cont.

NASSAU COUNTY

Emma C. Bodine, Coordinator
Exceptional Child Education
Nassau County School Board
Cedar Street Annex
Fernandina Beach, Florida 32034
(904) 261-7233

OKALOOSA COUNTY

Charlie McFarland, Director
Special Education
201 Marilyn Ave.
Fort Walton Beach, Florida 32548
(904) 244-2161

OSKEECHOBEE COUNTY

John M. Kinsaul, Supervisor of Instruction
304 W. 8th St. Room 10
Okeechobee, Florida 33472
(813) 763-3157

ORANGE COUNTY

William R. Thomas, Director
Exceptional Child Education
Woods Avenue Annex
410 Woods Ave.
Orlando, Florida 32805
(305) 843-5201

OSCEOLA COUNTY

William E. Patterson, General Supervisor
410 Church St.
Kissimmee, Florida 32731
(305) 847-3147

PALM BEACH COUNTY

Margorie Crick, Director
Exceptional Child Education
3323 Belvedere Rd.
West Palm Beach, Florida 33402
(305) 683-0050 ext. 360

PASCO COUNTY

E. Glen Jackson, Director
Exceptional Child Education
603 S. 7th Ave.
Dade City, Florida 33525
(904) 567-6705

BUREAU OF EDUCATION FOR EXCEPTIONAL STUDENTS

cont.

PINELLAS COUNTY

**Paul B. Stephens, Jr., Director
Exceptional Child Education
4960 78th Ave. North
Pinellas Park, Florida 33565
(813) 544-1435**

POLK COUNTY

**Doris A. Sanders, Supervisor
Special Education
Post Office Box 391
Bartow, Florida 33830
(813) 533-3101**

PUTNAM COUNTY

**Sidney H. Dunn, Director
Educational Services
515 Reid St., Post Office Box 797
Palatka, Florida 32077
(904) 328-1456**

ST. JOHNS COUNTY

**Exceptional Child Education
12 Madeore
St. Augustine, Florida 32084
(904) 824-3231**

ST. LUCIE COUNTY

**William Wright, Director
Programs for Exceptional Children
2909 Delaware Ave.
Fort Pierce, Florida 33450
(305) 464-8220**

SANTA ROSA COUNTY

**Jerry Vaughn, Coordinator
Exceptional Child Program
Hobbs Middle School
Post Office Box 407
Milton, Florida 32570
(904) 623-5401**

SARASOTA COUNTY

**Lee Coose, Director
Exceptional Child Education
3550 Wilkinson Rd.
Sarasota, Florida 33579
(813) 958-8831 ext. 243**

BUREAU OF EDUCATION FOR EXCEPTIONAL STUDENTS

cont.

SEMINOLE COUNTY

Mary Witengier, Coordinator
Exceptional Child Education
315 Maple Ave.
Sanford, Florida 32771
(305) 323-4220

SUMTER COUNTY

Effie Hall, Coordinator
Exceptional Child Education
Post Office Box 428
Bushnell, Florida 33513
(904) 793-2315

SUWANNEE COUNTY

Lillian Sasnett, Coordinator
(Hamilton, Madison, and Suwannee)
Exceptional Child Education
Route #4, Box 156-B
Jasper, Florida 32052
(904) 792-1211

TAYLOR COUNTY

Kate Braddock, Coordinator
Exceptional Child Education
Post Office Box 539
Perry, Florida 32347
(904) 584-3736

UNION COUNTY (and Bradford)

Veronica Ruschmeier, Coordinator
Post Office Box 626
Starke, Florida 32091
(904) 964-6800

VOLUSIA COUNTY

Hal Wallace, Coordinator
Exceptional Child Education
801-A N. Wild Olive
Daytona Beach, Florida 32018
(904) 253-5693

WAKULLA COUNTY

Elinor Elfner, Ph.D.
Planning and Evaluation
Post Office Box 98
Crawfordville, Florida 32327
(904) 926-6161

BUREAU OF EDUCATION FOR EXCEPTIONAL STUDENTS

cont.

WALTON COUNTY
(See Washington County)

WASHINGTON COUNTY
Helen Mahs, Coordinator
Gifted Teacher
Vernon Elementary School
Vernon, Florida 32462
(904) 535-2486

REGIONAL SERVICE CENTERS

Joe Walters, Ph.D., Director
Curriculum Research Education
Supplementary Center
Post Office Box 687
Lake Butler, Florida 32054
(904) 496-3101

W. Lester Kitching, Director
Panhandle Educational Cooperative
412 S. Boulevard
Chipley, Florida 32428
(904) 638-4131

"KEY" TO USE OF DIRECTORY

1. Information on private community agencies is available alphabetically within each Florida county.
2. You must know the name of the county in order to quickly locate information. Therefore, if you have information on a city or town, refer to the City - County Index, (page 218).
3. Turn to the county listings for detailed information on services, facilities, etc. Many agencies serve as a resource for a single category of the Developmentally Disabled. Please refer to Criteria for Acceptance of Clients to determine if a certain resource (agency) appropriately meets your needs.
4. A map of Florida, including the counties and the eleven Division of Retardation regions is provided on page 42.
5. A list of Florida cities and the counties in which they are located is provided in the back of the directory.
6. A code to the abbreviations and levels of disabilities used in the Directory are listed below.

Mental Retardation (MR)

- I. Mild (50-70 IQ)
- II. Moderate (30-50)
- III. Severe (20-35)
- IV. Profound (0-20)

Cerebral Palsy (CP)

- I. Patients with cerebral palsy with no limitations of activity
- II. Patients with cerebral palsy with slight to moderate limitations of activity
- III. Patients with cerebral palsy with moderate to great limitations of activity
- IV. Patients with cerebral palsy completely unable to carry on any self-directed physical activity

Epilepsy (EP)

- I. Predominantly controlled seizures
- II. Unpredictable seizures

BEST COPY AVAILABLE

REGIONALIZATION

Regions I - XI

**Division of Retardation
Department of Health and Rehabilitative Services
State of Florida**

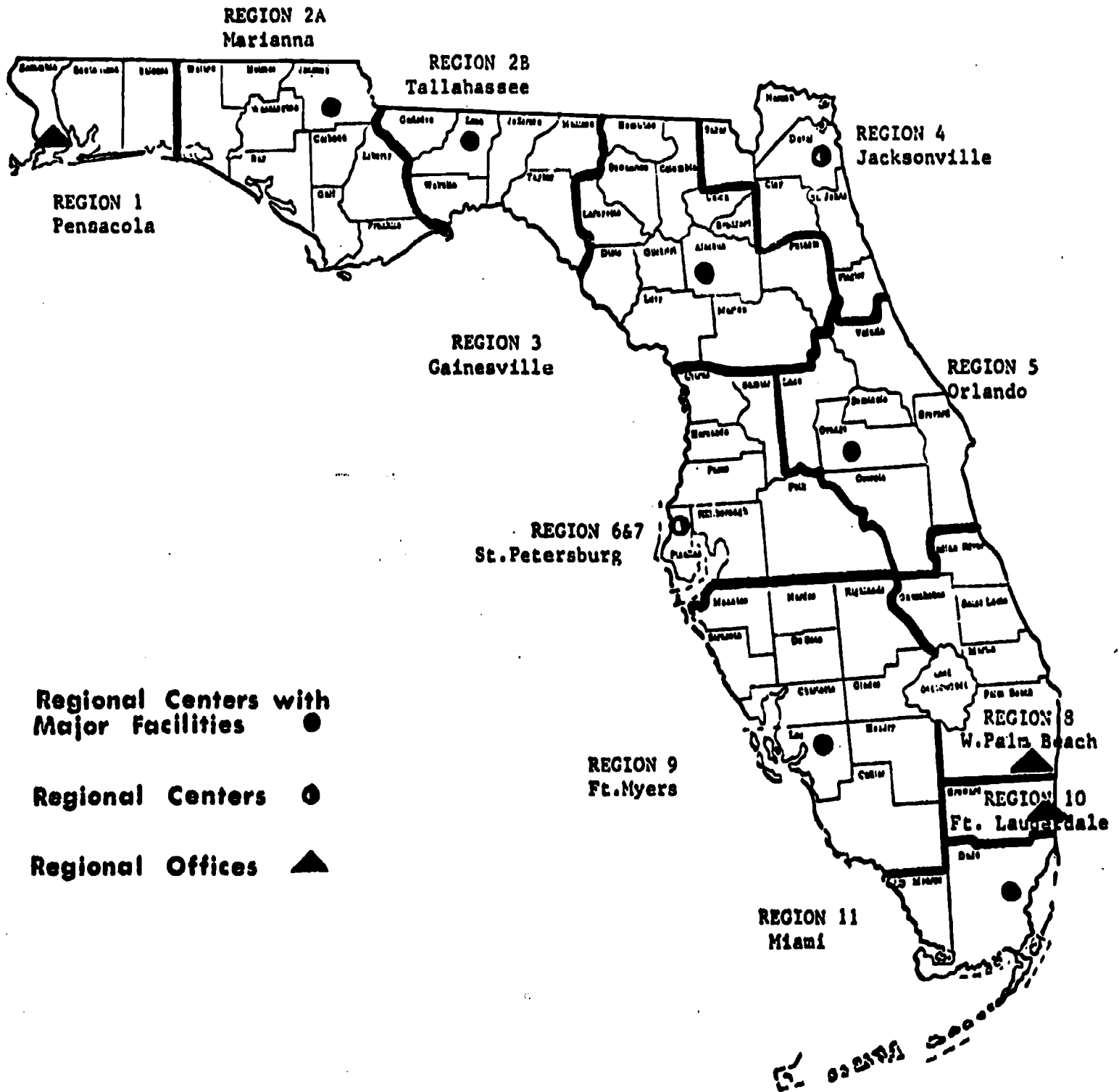

BEST COPY AVAILABLE



STATE OF FLORIDA

TOTAL PERSONNEL: 32,700 *
TOTAL SERVICES: \$,335,270 **

DEPARTMENT OF HEALTH and REHABILITATIVE SERVICES

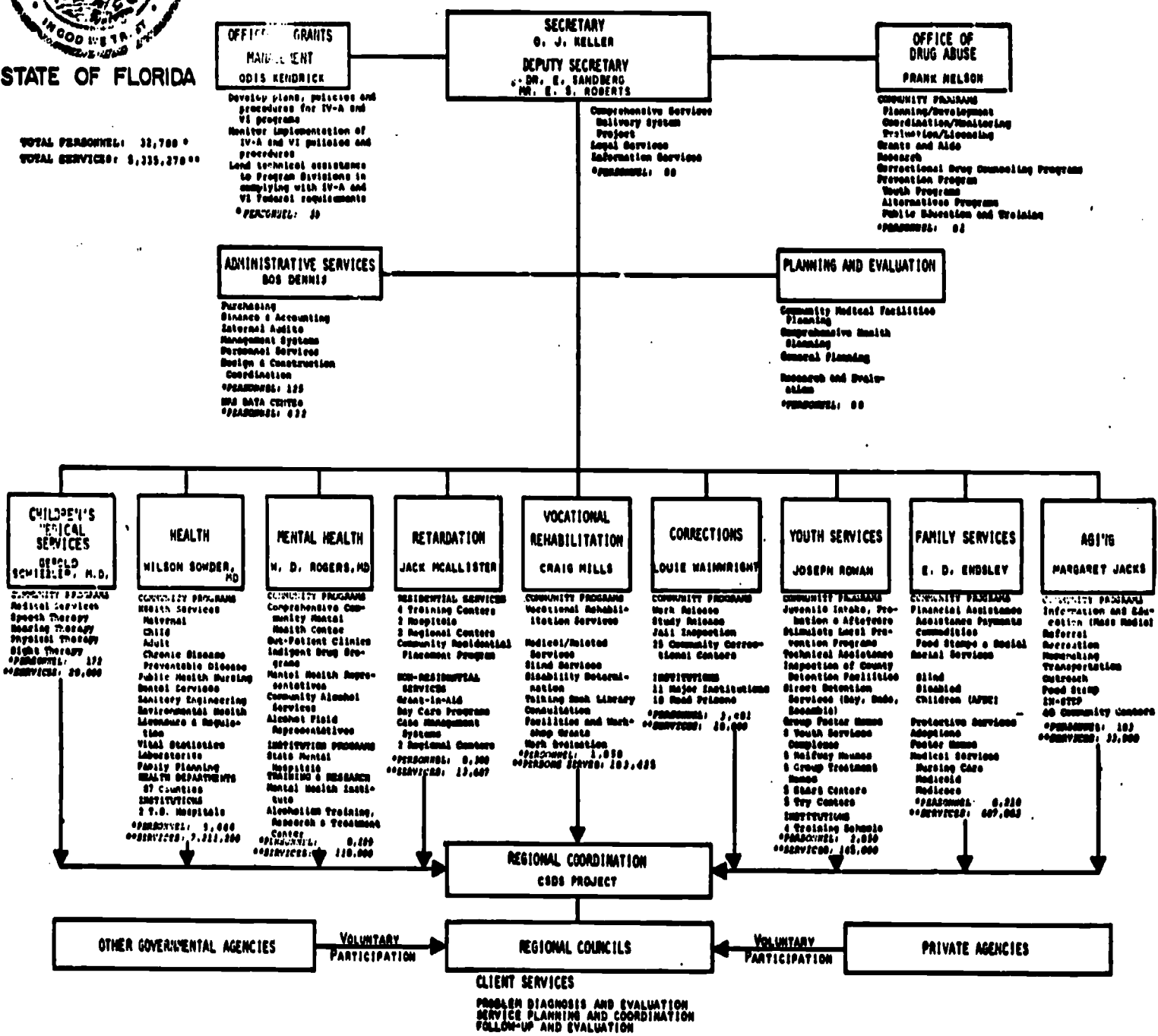

* AUTHORIZED PERSONNEL FIGURES
** ESTIMATED NUMBER OF PERSONS RECEIVING DIRECT SERVICES IN FY 72-73

* Authorized positions and programs pending approval

Prepared by:
Division of Planning and Evaluation
4/1/74

NOTE: LIST OF FUNCTIONS FOR ORGANIZATIONAL UNITS IS NOT EXHAUSTIVE.



BEST COPY AVAILABLE

REGION I:

**Escambia
Okaloosa
Santa Rosa**

ESCAMBIA COUNTY

BEST COPY AVAILABLE

AMERICAN LEGION AUXILIARY AND NORTHWEST FLORIDA
CRIPPLED CHILDREN'S ASSOCIATION
1005 W. AVERY STREET
PENSACOLA, FLORIDA 32501

Director: R. W. Brotherton
Staff Contact for Referral: Same
Phone: Area code (904) 438-1626

Services Provided by Agency and Age Requirements:
training, education, personal care, treatment, diagnosis, evaluation (0-21 years)

Client Service Fee: Sliding scale

Schedule of Operation: 24 hours a day, 7 days a week

Criteria for Acceptance of Clients: MR - I-III; CP - I-IV; EP - I-II; DD in any way; Handicapped in any way; Deaf; Blind

Agency will Accept: Both sexes

Agency Requires that Clients: Be referred by a licensed physician, have a medical examination, should be able to benefit from the program

CAMP - O - FUN
ESCAMBIA ASSOCIATION FOR RETARDED CHILDREN
POST OFFICE BOX 2427
PENSACOLA, FLORIDA 32503

Director: Mr. Winters
Staff Contact for Referral: Same
Phone: Area code (904) 438-2180

Services Provided by Agency and Age Requirements:
recreation (camping)

Client Service Fee: Set fee

Schedule of Operation: Summer

Criteria for Acceptance of Clients: MR; CP; EP

Agency will Accept: Both sexes

Agency Requires that Clients: Be ambulatory

COMMUNITY MENTAL HEALTH CENTER OF ESCAMBIA COUNTY
1201 W. HERNANDEZ STREET
PENSACOLA, FLORIDA 32501

BEST COPY AVAILABLE

Director: Morris L. Eaddy, Ph.D.
Staff Contact for Referral: Same
Phone: Area code (904) 433-3081

Services Provided by Agency and Age Requirements:
evaluation, diagnosis, treatment, training, education,
information and referral, counseling (no age require-
ments)

Client Service Fee: Sliding scale

Schedule of Operation: 8:00 a.m. to 5:00 p.m. Monday -
Friday

Criteria for Acceptance of Clients: MR - I-IV; CP; Handi-
capped in any way

Agency will Accept: Both sexes

Agency Requires that Clients: Have a need for mental health
evaluation and/or treatment

ESCAMBIA COUNTY ASSOCIATION FOR RETARDED CHILDREN
POST OFFICE BOX 2427
PENSACOLA, FLORIDA 32503

Director: Mr. John F. Winters
Staff Contact for Referral: Annie McLeod
Phone: Area code (904) 434-2638

Services Provided by Agency and Age Requirements:
See: Pearl Nelson Center
Pre-School Escambia ARC
Pollak Activity Center
Camp - O - Fun

PEARL NELSON CENTER
1000 E. FAIRFIELD
PENSACOLA, FLORIDA 32503

Director: John F. Winters
Staff Contact for Referral: Annie McLeod
Phone: Area code (904) 434-2638

Services Provided by Agency and Age Requirements:
information and referral, counseling (no age requirement)
daycare (18 mos.-5 years), training (6-13 years),
personal care (3 years up), domiciliary care (3 years up)
recreation (2 years up), transportation provided
within a 40 mile radius (6 years up)

Client Service Fee: Sliding scale

Schedule of Operation: 8:00 a.m. to 3:30 p.m. Monday -
Friday

Criteria for Acceptance of Clients: MR - I-IV; CP - III;
EP - II; Deaf

Agency will Accept: Both sexes

Agency Requires that Clients: Have a medical and a psychological examination, be Florida residents

POLLAK ACTIVITIES CENTER
1000 E. FAIRFIELD
PENSACOLA, FLORIDA 32503

Director: John F. Winters
Staff Contact for Referral: Annie McLeod
Phone: Area code (904) 434-2638

Services Provided by Agency and Age Requirements:
sheltered employment, recreation, speech therapy, transportation provided within a county radius (ages 16 years up)

Client Service Fee: Sliding scale

Schedule of Operation: 8:00 a.m. to 1:00 p.m. Monday -
Friday

Criteria for Acceptance of Clients: MR; CP; EP

Agency will Accept: Both sexes

Agency Requires that Clients: Be toilet trained, be ambulatory, have a medical examination

PRE - SCHOOL (ESCAMBIA ASSOCIATION FOR RETARDED CHILDREN)
1000 E. FAIRFIELD
PENSACOLA, FLORIDA 32503

Director: John F. Winters
Staff Contact for Referral: Annie McLeod
Phone: Area code (904) 434-2638

Services Provided by Agency and Age Requirements:
counseling (with family), pre-school training, recreation, music, transportation provided (ages 0-5 years)

Client Service Fee: Sliding scale

Schedule of Operation: 8:00 a.m. to 12:00 p.m. Monday -
Friday

Criteria for Acceptance of Clients: MR; CP; EP; Deaf

Agency will Accept: Both sexes

Agency Requires that Clients: Be ambulatory

E S C A M B I A C O U N T Y

cont.

UNITED CEREBRAL PALSY OF NORTHWEST FLORIDA
2912 NORTH E STREET
PENSACOLA, FLORIDA 32501

Director: Robert W. Malcomson
Staff Contact for Referral: Same
Phone: Area code (904) 432-1596

Services Provided by Agency and Age Requirements:
treatment, training, diagnosis, evaluation, education,
follow along, recreation, information and referral,
counseling, transportation provided within a 10 mile
radius (no age requirement)

Client Service Fee: Sliding scale

Schedule of Operation: 8:00 a.m. to 4:00 p.m. Monday -
Friday, 2:00 p.m. to 5:30 p.m. Sat-
urday

Criteria for Acceptance of Clients: CP - I-IV; MR and all
DD if CP is present

Agency will Accept: Both sexes

Agency Requires that Clients: Be referred by a licensed
physician, should be able to benefit from the program

O K A L O O S A C O U N T Y

BEST COPY AVAILABLE

OKALOOSA ASSOCIATION FOR RETARDED CHILDREN
POST OFFICE BOX 685
FT WALTON BEACH, FLORIDA 32548

Director: P. R. Sibert
Staff Contact for Referral: Same
Phone: Area code (305) 243-9488 or 242-4311

Services Provided by Agency and Age Requirements:
evaluation, daycare (16-65 years), training (0-65 years)
sheltered employment, transportation (18-65 years)

Client Service Fee: Sliding scale

Schedule of Operation: 8:00 a.m. to 4:00 p.m. Monday -
Friday

Criteria for Acceptance of Clients: MR - I-IV; CP - I-III;
EP - I; DD in any way; Handicapped in any way; Deaf;
Blind

Agency will Accept: Both sexes

Agency Requires that Clients: Be toilet trained, have self
care skills, be able to feed self, should be able to
benefit from the program, have vocational potential

SANTA ROSA COUNTY

SANTA ROSA ASSOCIATION FOR RETARDED CHILDREN
102 ORANGE STREET
MILTON, FLORIDA 32570

Director: Mrs. Robert Coulter
Staff Contact for Referral: Same
Phone: Area code (904) 623-9048

Services Provided by Agency and Age Requirements:
No information available

BEST COPY AVAILABLE

BEST COPY AVAILABLE

REGION II-A:

Bay
Calhoun
Franklin
Gulf
Holmes
Jackson
Liberty
Walton
Washington

B A Y C O U N T Y

BAY ASSOCIATION FOR RETARDED CHILDREN
621 N. MACARTHUR AVENUE
PANAMA CITY, FLORIDA 32401

Director: Mr. Bill Kelly
Staff Contact for Referral: Same
Phone: Area code (904) 769-2784 or 722-4420

Services Provided by Agency and Age Requirements:
information and referral, counseling of the parents
of the retarded, transportation provided within
Panama City (no age requirements)

Client Service Fee: No fee

Schedule of Operation: 9:00 a.m. to 1:00 p.m. Monday -
Friday

Criteria for Acceptance of Clients: MR - I-II; EP - I-
II

Agency will Accept: Both sexes

Agency Requires that Clients: No restrictions

BAY COUNTY GUIDANCE CLINIC
(NORTHWEST FLORIDA COMMUNITY MENTAL HEALTH CENTER)
615 N. MACARTHUR AVENUE
PANAMA CITY, FLORIDA 32401

Director: James L. Humes, Ph.D.
Staff Contact for Referral: Ms. Mabel McCarthy
Phone: Area code (904) 763-3923

Services Provided by Agency and Age Requirements:
diagnosis and evaluation, treatment (no age re-
quirement), education, information and referral, and
counseling (5-13 years)

Client Service Fee: Sliding scale

Schedule of Operation: 8:00 a.m. to 5:00 p.m. Monday -
Friday

Criteria for Acceptance of Clients: MR - I; EP - I;
DD in any way; Handicapped in any way; Deaf; Blind

Agency will Accept: Both sexes

Agency Requires that Clients: No restrictions

B A Y C O U N T Y

cont.

EASTER SEAL SOCIETY FOR CRIPPLED CHILDREN AND ADULTS
OF THE GULF COAST
628 N. COVE BOULEVARD
PANAMA CITY, FLORIDA 32401

Director: Barbara K. Wells
Staff Contact for Referral: Same
Phone: Area code (904) 763-8488

Services Provided by Agency and Age Requirements:
treatment (physical, speech, and hearing therapy),
work evaluation (no age requirements)

Client Service Fee: Standard scale adjusted to individual's financial status. (Some fee waivers)

Schedule of Operation: 8:00 a.m. to 5:00 p.m. Monday -
Friday

Criteria for Acceptance of Clients: MR; EP; CP

Agency will Accept: Both sexes

Agency Requires that Clients: No restrictions

MARY MACKIN SCHOOL
POST OFFICE BOX 910
LYNN HAVEN, FLORIDA 32444

Director: Mrs. E. Stanley
Staff Contact for Referral: Same
Phone: Area code (904) 265-2951

Services Provided by Agency and Age Requirements:
daycare (3-5 years), training (20-40 years), personal care and transportation (3-5 years, 20-40 years)

Client Service Fee: \$10 per month, if financially
able

Schedule of Operation: 8:30 a.m. to 1:30 p.m. Monday -
Friday, 5 weeks in summer

Criteria for Acceptance of Clients: MR - I-IV; CP -
I-IV; EP - I; Handicapped in any way

Agency will Accept: Both sexes

Agency Requires that Clients: Be special education
students

B A Y C O U N T Y

cont.

ST. ANDREW BAY CENTER FOR RETARDED CHILDREN
1804 CAROLINA AVENUE
POST OFFICE BOX 910
LYNN HAVEN, FLORIDA 32444

Director: Mrs. E. Stanley
Staff Contact for Referral: Same
Phone: Area code (904) 265-2951

Services Provided by Agency and Age Requirements:
daycare (3-5 years), training (20-40 years),
personal care (3-5 years, 20-40 years), transpor-
tation provided

Client Service Fee: \$10 per month if financially able

Schedule of Operation: 8:30 a.m. to 1:30 p.m. Monday -
Friday, 5 weeks in summer

Criteria for Acceptance of Clients: MR; CP; EP - I

Agency will Accept: Both sexes

Agency Requires that Clients: Be special education
students

UNITED CEREBRAL PALSY OF PANAMA CITY
621 N. MACARTHUR AVENUE
PANAMA CITY, FLORIDA 32401

Director: Mrs. Josie Roddam
Staff Contact for Referral: Same
Phone: Area code (904) 763-1021

Services Provided by Agency and Age Requirements:
treatment (0-21 years), education (1-7 years),
personal care (2-7 years), training (0-21 years),
recreation (1-high school age), evaluation, follow-
along, counseling, and information and referral (no
age requirements)

Client Service Fee: Set fee

Schedule of Operation: 8:00 a.m. to 4:00 p.m. Monday -
Friday

Criteria for Acceptance of Clients: MR; CP; EP; DD in
any way; Handicapped in any way; Deaf

Agency will Accept: Both sexes

Agency Requires that Clients: Have a medical examina-
tion, should be able to benefit from program

CALHOUN COUNTY

BLUM'S REST HOME
ROUTE 1, BOX 98-1
ALTHA, FLORIDA 32421

Director: Margaret Blum
Staff Contact for Referral: Same
Phone: Area code (904) 762-3284

Services Provided by Agency and Age Requirements:
domiciliary care (ages 40 years up)

Client Service Fee: Set fee

Schedule of Operation: 24 hours a day, 7 days a week

Criteria for Acceptance of Clients: MR - I-II; CP - II;
EP - I

Agency will Accept: Only females

Agency Requires that Clients: Be ambulatory

G U L F C O U N T Y

GULF COUNTY ASSOCIATION FOR RETARDED CHILDREN
RAINBOW MOTEL, MEXICO BEACH
PORT ST. JOE, FLORIDA 32456

BEST COPY AVAILABLE

GULF COUNTY GUIDANCE CLINIC
323 REID AVENUE, POST OFFICE BOX 400
PORT ST. JOE, FLORIDA 32456

Director: Susan Conley, Ph.D.
Staff Contact for Referral: Same
Phone: Area code (904) 227-2691 or 227-2601

Services Provided by Agency and Age Requirements:
evaluation, diagnosis, treatment, information and
referral, counseling (no mention of age requirement)

Client Service Fee: Sliding scale

Schedule of Operation: 9:00 a.m. to 5:00 p.m. Monday -
Friday

Criteria for Acceptance of Clients: MR; CP; EP; DD in any way;
Handicapped in any way; Deaf; Blind

Agency will Accept: Both sexes

Agency Requires that Clients: No restrictions

JACKSON COUNTY

BEST COPY AVAILABLE

JACKSON COUNTY ASSOCIATION FOR RETARDED CHILDREN
BOX 664
MARIANNA, FLORIDA 32446

Director: Lomax Williamson
Staff Contact for Referral: Same
Phone: Area code (904) 482-5631

Services Provided by Agency and Age Requirements:
No information available

W A S H I N G T O N C O U N T Y

WASHINGTON COUNTY ASSOCIATION FOR RETARDED CHILDREN
614 W. FORREST AVENUE
CHIPLEY, FLORIDA 32428

Director: George Willaims
Staff Contact for Referral: Same
Phone: Area code (904) 688-4723

Services Provided by Agency and Age Requirements:
No information available

REGION II-B:

**Gadsden
Jefferson
Leon
Madison
Taylor
Wakulla**

G A D S D E N C O U N T Y

GADSDEN ASSOCIATION FOR RETARDED CHILDREN
BOX 396
HAVANNA, FLORIDA 32333

Director: Mrs. Thelma Nalls
Staff Contact for Referral: Same
Phone: Area code (904) 539-6166

Services Provided by Agency and Age Requirements:
No information available

L E O N C O U N T Y

CAMP DISCOVERY
SUITE 56, NORTHWOOD MALL
MONROE STREET
TALLAHASSEE, FLORIDA 32302

BEST COPY AVAILABLE

Director: Mary Fenn Daniel
Staff Contact for Referral: Same
Phone: Area code (904) 385-2138

Services Provided by Agency and Age Requirements:

day camping

See: Leon County Association for Retarded Children
Tallahassee Recreation Department

CENTER FOR COMMUNICATION DISORDERS
FLORIDA STATE UNIVERSITY
REGIONAL REHABILITATION CENTER
TALLAHASSEE, FLORIDA 32306

Director: Linetta McCune
Staff Contact for Referral: Same
Phone: Area code (904) 599-2498

Services Provided by Agency and Age Requirements:

training, diagnosis, evaluation, special living ar-
rangements, treatment, counseling, information and
referral, follow along (no age requirements, except,
special living arrangements- adults only)

Client Service Fee: Fee waiver, some fee reductions

Schedule of Operation: 8:00 a.m. to 5:00 p.m. Monday -
Friday

Criteria for Acceptance Clients: Deaf; Speech and language
handicaps

Agency will Accept: Both sexes

Agency Requires that Clients: Not have severe emotional
and/or behavioral problems, be toilet trained, have
self care skills, be able to feed self, should be able
benefit from the program, have vocational potential

EASTER SEAL REHABILITATION CENTER
910 MYERS PARK DRIVE
TALLAHASSEE, FLORIDA 32301

Director: Prentis Wilson
Staff Contact for Referral: Dan Brough, RPT
Phone: Area code (904) 222-4465

Services Provided by Agency and Age Requirements:
treatment (no age requirements)

Client Service Fee: Sliding scale

Schedule of Operation: 8:00 a.m. to 5:00 p.m. Monday -
Friday

Criteria for Acceptance of Clients: MR; CP - I-IV; DD in
any way; Handicapped in any way; Deaf; Blind

Agency will Accept: Both sexes

Agency Requires that Clients: Be referred by a licensed
physician, should be able to benefit from the program

EASTER SEAL SOCIETY OF THE CAPITAL AREA
910 MYERS PARK DRIVE
TALLAHASSEE, FLORIDA 32303

Director: Prentis Wilson
Staff Contact for Referral: Dan Brough, RPT
Phone: Area code (904) 222-4465

Services Provided by Agency and Age Requirements:
See: Easter Seal Rehabilitation Center

FRIENDS OF THE RETARDED
c/o PATSY OWENS
524 W. THARPE, #26
TALLAHASSEE, FLORIDA 32303

Director: Patsy Owens
Staff Contact for Referral: Same
Phone: Area code (813) 385-1009

Services Provided by Agency and Age Requirements:
volunteer manpower organization, to entertain and be a
friend to a retarded person; activities focus on recrea-
tion and advocacy needs

GOODWILL INDUSTRIES, BIG BEND
300 MABRY STREET
TALLAHASSEE, FLORIDA 32304

Director: Bob Wehr
Staff Contact for Referral: Same
Phone: Area code (813) 576-5235 or 576-6920

Services Provided by Agency and Age Requirements:
sheltered employment, Halfway house

Client Service Fee: No fee - sheltered employment, Set fee
for Halfway House

Schedule of Operation: Sheltered Workshon - 8:00 a.m. to
4:30 p.m., Halfway House-24 hours

Criteria for Acceptance of Clients: MR - I-IV; CP; EP;
All

Agency will Accept: Both sexes - Only males at halfway house

Agency Requires that Clients: Have vocational potential

LEON ASSOCIATION FOR RETARDED CITIZENS
SUITE 56, NORTHWOOD MALL
MONROE STREET
TALLAHASSEE, FLORIDA 32302

Director: Mary Fenn Daniel
Staff Contact for Referral: Same
Phone: Area code (904) 385-2138

Services Provided by Agency and Age Requirements:

See: Camp Discovery
LARC Activities
LARC Project Alise
Wish House

LARC/ACTIVITIES CENTER
213 N. ADAMS STREET
TALLAHASSEE, FLORIDA 32303

Director: Mary Fenn Daniel
Staff Contact for Referral: Cathy Bishop
Phone: Area code (904) 385-2138

Services Provided by Agency and Age Requirements:

daycare, training, education, counseling, recreation,
transportation provided within a 10-12 mile radius (18
years up)

Client Service Fee: No fee

Schedule of Operation: 9:00 a.m. to 4:00 p.m. Monday -
Friday

Criteria for Acceptance of Clients: MR - I-III; CP - I-IV;
EP - I; DD in any way

Agency will Accept: Both sexes

Agency Requires that Clients: Be toilet trained, have self
care skills, are able to feed self, should be able to
benefit from the program

BEST COPY AVAILABLE

LEON COUNTY

cont.

LARC/PROJECT ALISE
SUITE 56, NORTHWOOD MALL
MONROE STREET
TALLAHASSEE, FLORIDA 32302

Director: Mary Penn Daniel
Staff Contact for Referral: Cathy Bishop
Phone: Area code (904) 385-2138

Services Provided by Agency and Age Requirements:
daycare, education, information and referral, counseling,
recreation, transportation provided within a 10 mile
radius (2½-7 years)

Client Service Fee: No fee

Schedule of Operation: 9:00 a.m. to 3:00 p.m. Monday -
Friday, Sept. - June

Criteria for Acceptance of Clients: MR - I-II; CP - I-II;
EP - I

Agency will Accept: Both sexes

Agency Requires that Clients: Not have severe emotional and/
or behavioral problems, come from low income homes, have
a medical and a psychological examination, should be able
to benefit from the program, be Florida residents

TALLAHASSEE RECREATION DEPARTMENT
LEON COUNTY
CITY HALL, ADAMS STREET
TALLAHASSEE, FLORIDA 32304

Director: Randy Trousdell
Staff Contact for Referral: Sue Herndon
Phone: Area code (904) 576-4177

Services Provided by Agency and Age Requirements:
recreation (no age requirement)

Client Service Fee: No fee

Schedule of Operation: 9:00 a.m. to 3:00 p.m. Monday -
Friday, July - August

Criteria for Acceptance of Client: MR - I-IV; CP - I; FP - I

Agency will Accept: Both sexes

Agency Requires that Clients: Not have severe emotional.

and/or behaviorial problems, be toilet trained, be ambulatory, have self care skills, are able to feed self, are able to speak, be special education students, be county residents

WISH HOUSE
906 N. MONROE STREET
TALLAHASSEE, FLORIDA 32303

Director: Cathy Bishop
Staff Contact for Referral: Same
Phone: Area code (904) 385-2138

Services Provided by Agency and Age Requirements:

residential, treatment, education, follow along, recreation, counseling, information and referral, transportation provided (17-40 years)

Client Service Fee: No fee

Schedule of Operation: 24 hours a day, 7 days a week

Criteria for Acceptance of Clients: MR - I; CP - II; EP - I

Agency will Accept: Only males

Agency Requires that Clients: Not have severe emotional and/or behaviorial problems, be toilet trained, be ambulatory, have self care skills, are able to feed self, are able to speak, be employed or in job training programs, have a medical and a psychological examination, should be able to benefit from the program, have vocational potential, be Florida residents

BEST COPY AVAILABLE

TAYLOR COUNTY

PROJECT HOPE
POST OFFICE BOX 1198
PERRY, FLORIDA 32347

Director: Georgia Mae Miller
Staff Contact for Referral: Same
Phone: Area code (904) 584-3246

Services Provided by Agency and Age Requirements:
recreation (4-21 years)

Client Service Fee: No fee

Schedule of Operation: Planning, 3 hours daily, Monday -
Friday, 6 hours Saturday

Criteria for Acceptance of Clients: MR - I-III

Agency will Accept: Both sexes

Agency Requires that Clients: Be toilet trained, have self
care skills, are able to feed self, be special education
students, have vocational potential

BEST COPY AVAILABLE

REGION III:

**Alachua
Bradford
Columbia
Dixie
Gilchrist
Hamilton
Lafayette
Levy
Marion
Putnam
Suwannee
Union**

BEST COPY AVAILABLE

A L A C H U A C O U N T Y

**ALACHUA COUNTY ASSOCIATION FOR RETARDED CHILDREN
116 N. E. FIRST STREET
GAINESVILLE, FLORIDA 32601**

**Director: Mrs. Coramae Paganini
Staff Contact for Referral: Same
Phone: Area code (904) 376-9870**

Services Provided by Agency and Age Requirements:

**See: Sunshine School
Opportunity Center**

**ALACHUA COUNTY EASTER SEAL SOCIETY FOR CRIPPLED CHILDREN
AND ADULTS
POST OFFICE BOX 486
GAINESVILLE, FLORIDA 32602**

**Director: Mr. Frank Walters
Staff Contact for Referral: Mr. Gene Liddon
Phone: Area code (904) 378-5381 ext. 285**

Services Provided by Agency and Age Requirements:

**evaluation, diagnosis, treatment and personal care
(no age requirements)**

Client Service Fee: No fee

**Schedule of Operation: 9:00 a.m. to 5:00 p.m. Monday -
Friday**

Criteria for Acceptance of Clients:

Take Handicapped in any way

Agency will Accept: Both sexes

**Agency Requires that Clients: not have severe emotional
and/or behavioral problems; be ambulatory; be toilet
trained; have self-care skills; be able to feed
self; be able to speak; and be a Florida resident**

**ALACHUA COUNTY INFORMATION AND REFERRAL SERVICE
508 S. W. 2nd AVENUE
GAINESVILLE, FLORIDA 32601**

**Director: Mrs. Ruth Schaeffer
Staff Contact for Referral: Muriel Lee, Referral Aide
Phone: Area code (904) 376-9870**

Services Provided by Agency and Age Requirements:

information and referral service (no age requirements)

Client Service Fee: No fee

Schedule of Operation: 8:30 a.m. to 5:00p.m. Monday -
Friday

Criteria for Acceptance of Clients: Serves everyone

Agency will Accept: Both sexes

Agency Requires that Clients: No restrictions

CITIZEN ADVOCACY PROGRAM
702 W. UNIVERSITY
GAINESVILLE, FLORIDA 32601

Director: Roberta Malavenda (coordinator)
Staff Contact for Referral: Same
Phone: Area code (904) 378-1400 or 1409

Services Provided by Agency and Age Requirements:
protective, basically a volunteer program
volunteers work with clients on a one to one basis
(no age requirements)

Client Service Fee: No fee

Schedule of Operation: 9:00 a.m. to 5:00p.m. Monday -
Friday

Criteria for Acceptance of Clients:
MR - I-IV; CP - I-IV; EP - I and II; DD

Agency will Accept: Both sexes

Agency Requires that Clients: be county residents; be
Florida residents

OPPORTUNITY CENTER
116 N. E. FIRST STREET
GAINESVILLE, FLORIDA 32601

Director: Tom McKnew
Staff Contact for Referral: Same
Phone: Area code (904) 376-7129

Services Provided by Agency and Age Requirements:
sheltered employment, evaluation, personal care,
education, protective, training, recreation, counseling
and transportation provided within a 5 mile radius, (16 up)

Client Service Fee: Sliding scale

Schedule of Operation: 8:30 a.m. to 3:00 p.m. Monday -
Friday, 12 months

Criteria for Acceptance of Clients:
MR - I-III; CP - I-III; EP - I;

BEST COPY AVAILABLE

Agency will Accept: Both sexes

Agency Requires that Clients: be able to benefit from the program

SUNSHINE SCHOOL
116 N. E. FIRST STREET
GAINESVILLE, FLORIDA 32601

Director: Cordelia McClelland
Staff Contact for Referral: Same
Phone: Area code (904) 372-7756

Services Provided by Agency and Age Requirements:
evaluation, information and referral, personal care,
day care, training, education, follow along, counseling,
recreation and transportation provided within a 5 mile
radius (ages 2-15)

Client Service Fee: Sliding scale

Schedule of Operation: 8:00 a.m. to 2:00 p.m. Monday -
Friday, 12 months

Criteria for Acceptance of Clients:
MR - I-IV; primary disability must be retardation

Agency will Accept: Both sexes

Agency Requires that Clients: must be able to benefit
from the program

M A R I O N C O U N T Y

BEST COPY AVAILABLE

MARION ASSOCIATION FOR RETARDED CHILDREN
2800 S. E. MARICAMP ROAD
OCALA, FLORIDA 32670

Director: Nelle Needham
Staff Contact for Referral: Same
Phone: Area code (904) 694-2545

Services Provided by Agency and Age Requirements:

See: New Hope School
Opportunity Workshop

NEW HOPE SCHOOL
2800 S. E. MARICAMP ROAD
OCALA, FLORIDA 32670

Director: Nelle Needham
Staff Contact for Referral: Same
Phone: Area code (904) 694-2545

Services Provided by Agency and Age Requirements:

daycare, training, personal care (1½ years up), education, recreation, transportation provided within a 30 mile radius (4 years up)

Client Service Fee: No fee

Schedule of Operation: 7:30 a.m. to 3:30 p.m. Monday - Friday

Criteria for Acceptance of Clients: MR - I-IV; CP - I-IV; EP - I-II; DD in any way; Handicapped in any way; Deaf; Blind

Agency will Accept: Both sexes

Agency Requires that Clients: Be county and Florida residents

OPPORTUNITY WORKSHOP
2800 S. E. MARICAMP ROAD
OCALA, FLORIDA 32670

Director: Nelle Needham
Staff Contact for Referral: Same
Phone: Area code (904) 694-2545

Services Provided by Agency and Age Requirements:

evaluation, daycare, training, education, sheltered employment, personal care, information and referral, transportation provided within a 30 mile radius (ages 18 years up)

BEST COPY AVAILABLE

Client Service Fee: No fee

Schedule of Operation: 7:30 a.m. to 3:30 p.m. Monday -
Friday

Criteria for Acceptance of Clients: MR - I-IV; CP - I-IV;
EP - I-II; DD in any way; Handicapped in any way; Deaf;
Blind

Agency will Accept: Both sexes

Agency Requires that Clients: Be county and Florida resi-
dents

P U T N A M C O U N T Y

BEST COPY AVAILABLE

PUTNAM COUNTY ASSOCIATION FOR RETARDED CHILDREN
POST OFFICE BOX 1635
PALATKA, FLORIDA 32077

Director: Yvonne Murray
Staff Contact for Referral: Same
Phone: Area code (904)325-4192

Services Provided by Agency and Age Requirements:
No information available

REGION IV:

**Baker
Clay
Duval
Flagler
Nassau
St. Johns**

D U V A L C O U N T Y

ALDERSGATE DAY CARE
1925 LAMBERT STREET
JACKSONVILLE, FLORIDA 32206

BEST COPY AVAILABLE

Director: Michele Cascone
Staff Contact for Referral: Same
Phone: Area code (904) 356-9681

Services Provided by Agency and Age Requirements:
daycare, training, education (2-5 years)

Client Service Fee: Sliding scale

Schedule of Operation: 7:00 a.m. to 5:00 p.m. Monday -
Friday

Criteria for Acceptance of Clients: MR - I-III; CP - I-
III; EP - I-II; (MR primary disability)

Agency will Accept: Both sexes

Agency Requires that Clients: Be ambulatory, have a med-
ical and a psychological examination

CATHEDRAL HEALTH AND REHABILITATION CENTER
333 E. ASHLEY STREET
JACKSONVILLE, FLORIDA 32211

Director: John Casey
Staff Contact for Referral: Same
Phone: Area code (904) 791-0241

Services Provided by Agency and Age Requirements:
evaluation, diagnosis, treatment, (physical, occupational,
speech) (18 years up)

Client Service Fee: Set fee

Schedule of Operation: 8:30 a.m. to 5:00 p.m. Monday -
Friday

Criteria for Acceptance of Clients: MR - I; CP - II-III;
Handicapped in any way; Perceptual motor problems

Agency will Accept: Both sexes

Agency Requires that Clients: Should be able to benefit from
the program

CATHOLIC CHARITIES BUREAU
POST OFFICE BOX 1931
JACKSONVILLE, FLORIDA 32211

Director: Mr. Terry B. Thompson
Staff Contact for Referral: Eileen Joyce
Phone: Area code (904) 725-6911

Services Provided by Agency and Age Requirements:
information and referral, counseling (no age requirement)

Client Service Fee: No fee

Schedule of Operation: 9:00 a.m. to 5:00 p.m. Monday -
Friday

Criteria for Acceptance of Clients: Agency open to anyone
needing services

Agency will Accept: Both sexes

Agency Requires that Clients: Should be able to benefit
from the program

DARNELL COOKEMAN ACTIVITY CENTER
1701 DAVIS STREET
JACKSONVILLE, FLORIDA 32209

Director: Mark Zeitlin
Staff Contact for Referral: Same
Phone: Area code (904) 633-6023

Services Provided by Agency and Age Requirements:
training, education (18 years up)

Client Service Fee: No fee

Schedule of Operation: 9:00 a.m. to 1:00 p.m. Monday -
Friday

Criteria for Acceptance of Clients: MR - I-III; CP - I-
III; EP - I-II (MR primary disability)

Agency will Accept: Both sexes

Agency Requires that Clients: No restrictions

DUVAL ASSOCIATION FOR RETARDED CHILDREN
406 HEMMINGS PARK BUILDING, 46 W. DUVAL STREET
JACKSONVILLE, FLORIDA 32202

Director: Eleanor Coleman
Staff Contact for Referral: Nancy Tiner
Phone: Area code (904) 354-8060

Services Provided by Agency and Age Requirements:
See: Aldersgate Daycare Center
Darnell Cookeman Activity Center
Sunrise House * Boys Residence

D U V A L C O U N T Y

cont.

BEST COPY AVAILABLE

EASTER SEAL SOCIETY FOR CRIPPLED CHILDREN AND ADULTS
OF NORTHEAST FLORIDA
835 N. MAIN STREET

Director: George Bosse
Staff Contact for Referral: Same
Phone: Area code (904) 355-2631

Services Provided by Agency and Age Requirements:
physical therapy (children and adults)

Client Service Fee: Sliding scale

Schedule of Operation: Not mentioned

Criteria for Acceptance of Clients: Physically handicapped

Agency will Accept: Both sexes

Agency Requires that Clients: Be referred by a licensed
physician

EPILEPSY FOUNDATION OF AMERICA, JACKSONVILLE CHAPTER
2515 RIVERSIDE AVENUE
JACKSONVILLE, FLORIDA 32204

Director: Kelly Green Trabucco
Staff Contact for Referral: Same
Phone: Area code (904) 387-5068

Services Provided by Agency and Age Requirements:
information and referral, counseling, follow along,
protective, transportation (no age requirements)

Client Service Fee: No fee

Schedule of Operation: 8:30 a.m. to 5:30 p.m. Monday -
Friday

Criteria for Acceptance of Clients: EP - I-II

Agency will Accept: Both sexes

Agency Requires that Clients: No restrictions

FAMILY CONSULTATION SERVICE OF JACKSONVILLE
1639 ATLANTIC BOULEVARD
JACKSONVILLE, FLORIDA 32207

Director: Hazel M. Young
Staff Contact for Referral: Mary Ann Lenmark
Phone: Area code (904) 396-4846

Services Provided by Agency and Age Requirements:
evaluation, diagnosis, treatment, information and referral
(6 years up), counseling (12 years up)

Client Service Fee: Sliding scale

Schedule of Operation: 8:30 a.m. to 5:00 p.m. Monday -
Friday

Criteria for Acceptance of Clients: MR - I; CP - I-II;
EP - I; DD in any way; Handicapped in any way; Deaf;
Blind

Agency will Accept: Both sexes

Agency Requires that Clients: Be ambulatory, have self care
skills; are able to speak, have parents present a state-
ment of need, should be able to benefit from the program,
be Florida residents

GOODWILL INDUSTRIES OF NORTH FLORIDA, INC.
POST OFFICE BOX 6918, 4533 LENOX AVENUE
JACKSONVILLE, FLORIDA 32205

Director: None at present
Staff Contact for Referral: Director of Rehabilitation
Phone: Area code (904) 384-1361

Services Provided by Agency and Age Requirements:
evaluation, training, sheltered employment, counseling
(14 years up)

Client Service Fee: Client contract with Vocational Rehab-
ilitation

Schedule of Operation: 8:00 a.m. to 4:30 p.m. Monday -
Friday

Criteria for Acceptance of Clients: MR - I-II; CP - I-II;
EP - I-II; DD in any way; Handicapped in any way; Deaf;
Blind; Psychotic

Agency will Accept: Both sexes

Agency Requires that Clients: Be toilet trained, be ambu-
latory, have self care skills, are able to feed self,
have a medical examination, should be able to benefit
from the program, have vocational potential

HOPE HAVEN CHILDRENS HOSPITAL
5720 ATLANTIC BOULEVARD
JACKSONVILLE, FLORIDA 32207

BEST COPY AVAILABLE

Director: Charles P. McCaskey
Staff Contact for Referral: Laine Siegel
Phone: Area code (904) 725-1600 ext. 328

Services Provided by Agency and Age Requirements:
evaluation, diagnosis, treatment, education, counseling,
follow along (0-21 years)

Client Service Fee: Sliding scale

Schedule of Operation: 8:00 a.m. to 4:00 p.m. Monday -
Friday

Criteria for Acceptance of Clients: MR - I-II; CP - I-
IV; EP - I; DD in any way; Handicapped in any way

Agency will Accept: Both sexes

Agency Requires that Clients: Be referred by a licensed
physician, have a medical and a psychological
examination

MORNING STAR SCHOOL
725 MICKLER ROAD
JACKSONVILLE, FLORIDA 32211

Director: Monsignor John J. Lenihan
Staff Contact for Referral: Sister Jeanette
Phone: Area code (904) 721-2144

Services Provided by Agency and Age Requirements:
evaluation, diagnosis, treatment, training, education,
personal care, information and referral (4-15 years)
transportation provided within a 20 mile radius (6-
15 years)

Client Service Fee: \$435 annual tuition, if unable to pay,
scholarships are available

Schedule of Operation: 8:15 a.m. to 2:15 p.m. Monday -
Friday, Sept. - June

Criteria for Acceptance of Clients: MR - I; CP - I-III;
EP - I; DD in any way; Handicapped in any way

Agency will Accept: Both sexes

Agency Requires that Clients: Be toilet trained, have a
medical examination, should be able to benefit from
the program

NORTH FLORIDA SPEECH AND HEARING CLINIC
4070 BOULEVARD CENTER DRIVE
JACKSONVILLE, FLORIDA 32211

BEST COPY AVAILABLE

Director: Maurice L. Joselson, Ph.D.
Staff Contact for Referral: Same
Phone: Area code (904) 396-5722

Services Provided by Agency and Age Requirements:
evaluation, diagnosis, treatment, training, information
and referral, counseling, follow along (no age require-
ments)

Client Service Fee: Sliding scale

Schedule of Operation: 9:00 a.m. to 5:00 p.m. Monday -
Friday

Criteria for Acceptance of Clients: MR - I-IV; CP - I-
IV; EP - I-II; DD in any way; Handicapped in any way;
Deaf; Blind; Laryngectomies; Any Neurological dysfunc-
tion

Agency will Accept: Both sexes

Agency Requires that Clients: Have a recognized need for
speech, language, and hearing therapy

PINE CASTLE CENTER
4911 SPRING PARK ROAD
JACKSONVILLE, FLORIDA 32207

Director: Richard E. Hager
Staff Contact for Referral: Same
Phone: Area code (904) 733-2650

Services Provided by Agency and Age Requirements:
evaluation, training, sheltered employment, information
and referral, counseling, transportation provided within
a 20 mile radius (16 years up)

Client Service Fee: Set fee, scholarships available

Schedule of Operation: 8:30 a.m. to 2:40 p.m. Monday -
Friday

Criteria for Acceptance of Clients: MR - I-IV; CP - I;
EP - I-II

Agency will Accept: Both sexes

Agency Requires that Clients: Be toilet trained, be am-
bulatory, should be able to benefit from the program

RIVER GARDEN HEBREW HOME FOR THE AGED
1800 STOCKTON STREET
JACKSONVILLE, FLORIDA 32204

Director: Sidney Entman
Staff Contact for Referral: Same
Phone: Area code (904) 389-3665

BEST COPY AVAILABLE

Services Provided by Agency and Age Requirements:
sheltered employment (21 years up), domiciliary care
(65 years up)

Client Service Fee: Some free provisions, some fees
from protective employment in specific tasks

Schedule of Operation: 24 hours a day, 7 days a week

Criteria for Acceptance of Clients: On an individual eval-
uation

Agency will Accept: Both sexes

Agency Requires that Clients: (sheltered employment)
Should not have severe emotional and/or behavioral
problems, be toilet trained, be ambulatory, have self care
skills, are able to feed self, are able to speak, be
employed or in job training programs, should be able to
benefit from the program, have vocational potential

SPEECH AND HEARING CLINIC, INC.
1128 LAURA STREET
JACKSONVILLE, FLORIDA 32206

Director: Elaine McCray
Staff Contact for Referral: Same
Phone: Area code (904) 355-3403 or 355-3404

Services Provided by Agency and Age Requirements:
evaluation, diagnosis, treatment (no age requirements)

Client Service Fee: Sliding scale

Schedule of Operation: 8:30 a.m. to 4:45 p.m. Monday -
Friday

Criteria for Acceptance of Clients: A need for speech, hear-
ing or language therapy

Agency will Accept: Both sexes

Agency Requires that Clients: Should be able to benefit
from the program

SUNNY ACRES PARK FOR THE HANDICAPPED
1245 E. ADAMS
JACKSONVILLE, FLORIDA 32202

Director: Bonnie Hendry M.D.
Staff Contact for Referral: Same
Phone: Area code (904) 633-3922 or 3923

Services Provided by Agency and Age Requirements:
recreation (4-25 years)

Client Service Fee: No fee

Schedule of Operation: Day camp: 9:30 a.m. to 3:00 p.m.
Monday - Friday, June - August
Evening Program: 5:30 p.m. to
9:30 p.m. Tuesday and Thursday

Criteria for Acceptance of Clients: MR - I-II; CP - I-
III; EP - I-II; DD in any way; Handicapped; Deaf; Blind

Agency will Accept: Both sexes

Agency Requires that Clients: Should be able to benefit
from the program

SUNRISE HOUSE * BOYS RESIDENCE
1206 N. LAURA STREET
JACKSONVILLE, FLORIDA 32206

Director: Eleanor Coleman, Duval ARC
Staff Contact for Referral: Same
Phone: Area code (904) Unpublished, Duval ARC- 354-8060

Services Provided by Agency and Age Requirements:
special living arrangements (18-35 years)

Client Service Fee: Set fee

Schedule of Operation: 24 hours a day, 7 days a week

Criteria for Acceptance of Clients: Accepted on individ-
ual basis

Agency will Accept: Only males

Agency Requires that Clients: Be toilet trained, be am-
bulatory, have self care skills, are able to feed self,
are able to speak, be special education students, be
employed or in job training programs, have a medical
and a psychological examination, should be able to benefit
from the program, have vocational potential

UNITED CEREBRAL PALSY OF JACKSONVILLE
1631 ST. PAUL AVENUE
JACKSONVILLE, FLORIDA 32207

Director: Marsha O'Steen
Staff Contact for Referral: Same
Phone: Area code (904) 729-2935

Services Provided by Agency and Age Requirements:

education (3-7 years), training, treatment, information and referral, counseling, diagnosis, evaluation, follow along, recreation, transportation within the county (3-no limit)

Client Service Fee: Sliding scale

Schedule of Operation: 8:30 a.m. to 4:30 p.m. Monday - Friday

Criteria for Acceptance of Clients: MR; CP; EP if CP is present

Agency will Accept: Both sexes

Agency Requires that Clients: No restrictions

VOLUNTEERS OF AMERICA
1604 MARGARET STREET
JACKSONVILLE, FLORIDA 32204

Director: Paul R. Guffey
Staff Contact for Referral: Same
Phone: Area code (904) 387-1068

Services Provided by Agency and Age Requirements:

training, personal care, special living arrangements, counseling, recreation, (16-35 years)

Client Service Fee: Program funded on an individual basis

Schedule of Operation: 24 hours a day, 7 days a week

Criteria for Acceptance of Clients: MR - I-II;

Agency will Accept: Only females

Agency Requires that Clients: Be toilet trained, be ambulatory, have self care skills, are able to feed self, are able to speak, have a medical examination, should be able to benefit from the program, have vocational potential, be Florida residents

N A S S A U C O U N T Y

HANDS AND HEARTS ASSOCIATION FOR RETARDED CHILDREN
OF NASSAU COUNTY, INC.
POST OFFICE BOX 741
FERNANDINA BEACH, FLORIDA

Director: Rev. Charles L. Barber
Staff Contact for Referral: Alice Trullinger
Phone: Area code (904) 225-5861

Services Provided by Agency and Age Requirements:
evaluation, diagnosis, training, education, special
living arrangements, information and referral, counseling,
recreation (17-40 years)

Client Service Fee: No fee

Schedule of Operation: 8:45 a.m. to 3:15 p.m. Monday -
Friday

Criteria for Acceptance of Clients: MR - I-III; CP - I-II;
EP - I; Handicapped in any way

Agency will Accept: Both sexes

Agency Requires that Clients: Not have severe emotional and/
or behavioral problems, be toilet trained, be ambulatory,
have self care skills, are able to feed self, have a
medical and a psychological examination, should be able to
benefit from the program, be county residents

BEST COPY AVAILABLE

REGION V:

**Brevard
Lake
Orange
Osceola
Seminole
Volusia**

B R E V A R D C O U N T Y

AQUARIUS HALL
434 DELANNOY AVENUE
GOCOA, FLORIDA 32922

Director: Mr. Whayland
Staff Contact for Referral: Same
Phone: Area code (305) 636-7470

Services Provided by Agency and Age Requirements:
residential care, recreation, information and referral, counseling, and transportation provided within a 5 mile radius (school age children)

Client Service Fee: Sliding scale

Schedule of Operation: 24 hours per day, 7 days per week

Criteria for Acceptance of Clients: MR - I

Agency will Accept: Only males

Agency Requires that Clients: No restrictions

BREVARD ASSOCIATION FOR RETARDED CHILDREN
1694 CEDAR STREET
ROCKLEDGE, FLORIDA 32955

Director: John Criswell
Staff Contact for Referral: Mildred Merchant
Phone: Area code (305) 636-1463

Services Provided by Agency and Age Requirements:
daycare, recreation, personal care, and transportation (ages 3 and up); Information and referral and counseling (no age requirements)

Client Service Fee: Sliding scale

Schedule of Operation: 9:00 a.m. to 2:30 p.m. Monday - Friday

Criteria for Acceptance of Clients: MR - I-IV; CP - I-IV if retarded; EP - I if retarded

Agency will Accept: Both sexes

Agency Requires that Clients: Not have severe emotional and/or behavioral problems

B R E V A R D C O U N T Y

cont.

BREVARD COUNTY COMMUNITY ACHIEVEMENT CENTER
1845 COGSWELL AVENUE
ROCKLEDGE, FLORIDA 32955

Director: Mary Wiley
Staff Contact for Referral: Debbie Hipwell
Phone: Area code (305) 632-9610

Services Provided by Agency and Age Requirements:
sheltered employment, evaluation, information and
referral, counseling, personal care, training, and
transportation provided within a 30 mile radius,
(ages 16 up)

Client Service Fee: Fees only charged for evaluation
training

Schedule of Operation: 8:00 a.m. to 4:30 p.m. Monday -
Friday

Criteria for Acceptance of Clients: MR - I-II; CP - I-
II; EP - I; DD in any way; Handicapped in any way;
Deaf; (every case considered regardless of handicap
or disability)

Agency will Accept: Both sexes

Agency Requires that Clients: Be referred through the
Division of Vocational Rehabilitation, be toilet
trained, have self-care skills, have a medical and
a psychological examination, should be able to
benefit from the program, have vocational potential,
be county and Florida residents

BREVARD TRAINING CENTER
1694 CEDAR STREET
ROCKLEDGE, FLORIDA 32955

Director: John Criswell
Staff Contact for referral: Mildred J. Merchant
Phone: Area code (305) 636-1463

Services Provided by Agency and Age Requirements:
recreation, training, daycare, personal care, trans-
portation provided (ages 3 up), information and
referral, counseling (no age requirements)

Client Service Fee: Sliding scale

BREVARDCOUNTY

cont.

Schedule of Operation: 9:00 a.m. to 2:30 p.m. Monday - Friday

Criteria for Acceptance of Clients: MR - I-IV; CP - I-III with MR; EP - I with MR; (services geared to the mentally retarded and/or retarded with other handicaps)

Agency will Accept: Both sexes

Agency Requires that Clients: Not have severe emotional and/or behavioral problems

CRIPPLED CHILDREN'S AID SOCIETY
BOX 1225
COCOA BEACH, FLORIDA 32931

Director: Thomas Moltros
Staff Contact for Referral: Same
Phone: Area code (305) 632-8497

Services Provided by Agency and Age Requirements:
volunteer organization which provides orthopedic and therapeutic equipment for those unable to purchase it themselves.

Client Service Fee: No fee

Schedule of Operation: No set hours

Criteria for Acceptance of Clients: referrals through the Crippled Childrens Center

Agency will Accept: Both sexes

Agency Requires that Clients: Be referred by the Crippled Childrens Center

CRIPPLED CHILDREN'S CENTER
300 W. MERRITT AVENUE
MERRITT ISLAND, FLORIDA 32955

Director: Harry Dresser
Staff Contact for Referral: Same
Phone: Area code (305) 632-9100 or 452-5446

Services Provided by Agency and Age Requirements:
diagnosis and evaluation (0-18 years), education (3-18 years), treatment, information and referral, and transportation provided within Central Broward

County (no age requirements)

Client Service Fee: No fee for children

Schedule of Operation: 8:30 a.m. to 4:30 p.m. Monday -
Friday

Criteria for Acceptance of Clients: MR - I-III; CP -
I-IV; EP - I; DD in any way; Handicapped in any way;

Agency will Accept: Both sexes

Agency Requires that Clients: Be referred by a licensed
physician, not have severe emotional and/or behav-
iorial problems

EASTER SEAL REHABILITATION CENTER
450 E. SHERIDAN ROAD
MELBOURNE, FLORIDA 32901

Director: Mrs. Melba Wallis Tedford
Staff Contact for Referral: Same
Phone: Area code (305) 723-4474

Services Provided by Agency and Age Requirements:
education (3-21 years), diagnosis and evaluation,
treatment, personal care, information and referral,
counseling, recreation (no age requirements)

Client Service Fee: Set fee, sliding scale, based on
ability to pay is also used

Schedule of Operation: 8:00 a.m. to 6:00 p.m. Monday -
Friday

Criteria for Acceptance of Clients: MR - I-IV; CP -
I-IV; EP - I-II; DD in any way; Handicapped in any;
Deaf; Blind

Agency will Accept: Both sexes

Agency Requires that Clients: Be referred by a licensed
physician, should be able to benefit from the pro-
gram

FAMILY SERVICE BUREAU OF BREVARD COUNTY
MCCLARTY CENTER
1770 S. CEDAR STREET
ROCKLEDGE, FLORIDA 32955

Director: J. Moulton Thomas Jr.
Staff Contact for Referral: Same
Phone: Area code (305) 632-5792

Services Provided by Agency and Age Requirements:
counseling (for family and individual)

Client Service Fee: Sliding scale

Schedule of Operation: 8:00 a.m. to 4:30 p.m. Monday -
Friday

Criteria for Acceptance of Clients: Serving clients
who have family and personal relationship concerns,
help families to adjust and be of assistance to
family members who may have a disability, in which
case they are referred to the appropriate agency

Agency will Accept: Both sexes

Agency Requires that Clients: Should be able to benefit
from the program, be county residents

HACIENDA GIRLS' RANCH
326 CROTON ROAD
MELBOURNE, FLORIDA 32901

Director: John Nichols
Staff Contact for Referral: Mrs. Stacey
Phone: Area code (305) 254-1233 or 254-2892

Services Provided by Agency and Age Requirements:
evaluation, residential care (12-18 years)

Client Service Fee: \$139.00 per month

Schedule of Operation: 24 hours a day, 7 days a week

Criteria for Acceptance of Clients: Dependent girls;
MR - I

Agency will Accept: Only females

Agency Requires that Clients: Have a medical and psy-
chological examination, should be able to benefit
from the program

NORTH BREVARD REHABILITATION CENTER
2327 PALMETTO STREET
MIMS, FLORIDA 32754

Director: Janeice L. Mitchell
Staff Contact for Referral: Same
Phone: Area code (305) 267-5906

Services Provided by Agency and Age Requirements:
diagnosis, evaluation, information and referral,
counseling, treatment (occupational, speech, and
physical therapy) (no age requirements)

Client Service Fee: No fee for children under 21 - over 21 pay fee on sliding scale

Schedule of Operation: 8:00 a.m. to 5:00 p.m. Monday - Friday

Criteria for Acceptance of Clients: CP - I-IV; EP - I-II; DD in any way; Handicapped in any way

Agency will Accept: Both sexes

Agency Requires that Clients: be referred by licensed physician, should be able to benefit from the program

L A K E C O U N T Y

SUNRISE WORKSHOP
ROUTE 4, BOX 122
LEESBURG, FLORIDA 32748

Director: William F. Hanks
Staff Contact for Referral: Same
Phone: Area code (904) 787-7894

Services Provided by Agency and Age Requirements:
evaluation, training, education, sheltered employment,
counseling, transportation provided within Lake county
(no age requirement)

Client Service Fee: Set fee

Schedule of Operation: 9:00 a.m. to 3:30 p.m. Monday -
Friday

Criteria for Acceptance of Clients: MR - I-III; CP - I-
III; EP - I-II; DD in any way; Handicapped in any way;
Deaf; Blind

Agency will Accept: Both sexes

Agency Requires that Clients: Be toilet trained, are able to
feed self, have a medical and a psychological examination

O R A N G E C O U N T Y

BOY SCOUTS OF AMERICA
CENTRAL FLORIDA COUNCIL
1215 NEBRASKA STREET
ORLANDO, FLORIDA 32803

Director: Ken Drupiewski
Staff Contact for Referral: Same
Phone: Area code (305) 896-4801

Services Provided by Agency and Age Requirements:
recreation (no mention of ages)

Client Service Fee: No fee

Schedule of Operation: No mention of hours

Criteria for Acceptance of Clients: MR - I-II; CP - I-III;
EP; DD in any way; Handicapped in any way; Deaf; Blind.

Agency will Accept: Only males

Agency Requires that Clients: Not have severe emotional and/
or behavioral problems, be toilet trained, have self care
skills, be able to feed self

CAMP CHALLENGE
c/o FLORIDA EASTER SEAL SOCIETY
231 E. COLONIAL DRIVE
ORLANDO, FLORIDA 32801

Director: L. Paul Murray
Staff Contact for Referral: Susan Stygar
Phone: Area code (305) 841-8350

Services Provided by Agency and Age Requirements:
treatment, personal care, counseling, recreation (no
age requirement)

Client Service Fee: Sliding scale

Schedule of Operation: 24 hours a day when in session,
150 days a year, during 10 month period

Criteria for Acceptance of Clients: MR - I-III; CP - I-IV;
EP - I-II; DD in any way; Handicapped in any way; Deaf;
Blind

Agency will Accept: Both sexes

Agency Requires that Clients: Should be able to benefit
from the program

ORANGE COUNTY

cont.

CENTRAL FLORIDA SHELTERED WORKSHOP
1600 AARON AVENUE
ORLANDO, FLORIDA 32805

Director: Robert G. Shull
Staff Contact for Referral: Gerald R. Peaden
Phone: Area code (305) 299-6050

Services Provided by Agency and Age Requirements:
evaluation, training, sheltered employment, counseling
(16 years up)

Client Service Fee: \$30 month activity fee based on ability
to pay only

Schedule of Operation: 8:30 a.m. to 4:00 p.m. Monday -
Friday

Criteria for Acceptance of Clients: MR - I-IV; CP - I-III;
EP - I; Handicapped in any way; Deaf

Agency will Accept: Both sexes

Agency Requires that Clients: Not have severe emotional and/
or behavioral problems, be toilet trained, have self
care skills, are able to feed self, have a medical and a
psychological examination, should be able to benefit
from the program

EASTER SEAL SOCIETY FOR CRIPPLED CHILDREN AND ADULTS OF
FLORIDA
231 E. COLONIAL DRIVE
ORLANDO, FLORIDA 32801

Director: June F. Kennedy, Ph.D.
Staff Contact for Referral: Same
Phone: Area code (305) 841-8354

Services Provided by Agency and Age Requirements:
See: Easter Seal Speech and Hearing Center

EASTER SEAL SPEECH AND HEARING CENTER
231 E. COLONIAL DRIVE
ORLANDO, FLORIDA 32801

Director: M. Lisle Reese
Staff Contact for Referral: June F. Kennedy
Phone: Area code (305) 841-8354

Services Provided by Agency and Age Requirements:

evaluation, diagnosis, treatment, information and referral, counseling, follow along (no age requirements)

Client Service Fee: Sliding scale

Schedule of Operation: 8:30 a.m. to 5:00 p.m. Monday - Friday

Criteria for Acceptance of Clients: MR - I; CP I-IV; EP; DD in any way; Handicapped in any way; Deaf; Blind (who needs speech therapy)

Agency will Accept: Both sexes

Agency Requires that Clients: Should be able to benefit from the program

EPILEPSY ASSOCIATION OF CENTRAL FLORIDA
ROOM 169, WINTER PARK MEMORIAL HOSPITAL
200 N. LAKEMONT AVENUE
WINTER PARK, FLORIDA 32789

Director: Mrs. Merle C. Evanchyk
Staff Contact for Referral: Same
Phone: Area code (305) 628-0114

Services Provided by Agency and Age Requirements:
information and referral, counseling, follow along, recreation (no age requirements)

Client Service Fee: No fee

Schedule of Operation: 8:00 a.m. to 4:00 p.m. Monday - Friday

Criteria for Acceptance of Clients: MR - I; CP - I-II; EP - I-II

Agency will Accept: Both sexes

Agency Requires that Clients: Should be able to benefit from the program

GOODWILL INDUSTRIES OF CENTRAL FLORIDA
POST OFFICE BOX 20634
6655 E. COLONIAL DRIVE
ORLANDO, FLORIDA 32801

Director: John Hage
Staff Contact for Referral: C. Martin Levett
Phone: Area code (305) 273-3400

BEST COPY AVAILABLE

Services Provided by Agency and Age Requirements:
evaluation, training, sheltered employment, counseling
(15 years up)

Client Service Fee: Set fee

Schedule of Operation: 8:00 a.m. to 4:30 p.m. Monday -
Friday

Criteria for Acceptance of Clients: MR - I-II; CP - III;
EP - I; DD in any way; Handicapped in any way; Deaf;
Blind

Agency will Accept: Both sexes

Agency Requires that Clients: Be toilet trained, have self
care skills, are able to feed self, are able to speak,
have a medical and a psychological examination, should be
able to benefit from the program, have vocational
potential

HARBOR SCHOOL OF THE CHILD DEVELOPMENT CENTER
POST OFFICE BOX 1900
WINTER PARK, FLORIDA 32730

Director: P. D. Scala, M.D.
Staff Contact for Referral: Same
Phone: Area code (305) 628-1148

Services Provided by Agency and Age Requirements:
evaluation, diagnosis, treatment, daycare, training,
education, information and referral, counseling, recrea-
tion, transportation provided (18 mos. to 18 years)

Client Service Fee: Set fee

Schedule of Operation: 9:00 a.m. to 3:00 p.m. Monday -
Friday

Criteria for Acceptance of Clients: MR - I-II; CP - I-II;
EP - I-II; DD in any way

Agency will Accept: Both sexes

Agency Requires that Clients: Be ambulatory, have a medical
and a psychological examination, should be able to bene-
fit from the program

MORNING STAR SCHOOL
954 LEIGH AVENUE
ORLANDO, FLORIDA 32804

Director: Sister Elizabeth Marie
Staff Contact for Referral: Same
Phone: Area code (305) 295-3077

Services Provided by Agency and Age Requirements:
education (4-12 years)

Client Service Fee: Sliding scale

Schedule of Operation: 8:30 a.m. to 2:50 p.m. Monday -
Friday, Sept. - June

Criteria for Acceptance of Clients: MR - I; CP - II; EP - I;
DD in any way; Handicapped in any way; Deaf (limited);
Blind (limited)

Agency will Accept: Both sexes

Agency Requires that Clients: Be toilet trained, be special
education students, have a medical and a psychological
examination, should be able to benefit from the program

ORANGE COUNTY ASSOCIATION FOR RETARDED CHILDREN
1217 CYPRESS, POST OFFICE BOX 5458
ORLANDO, FLORIDA 32805

Director: Dwight M. Smith
Staff Contact for Referral: M. T. Bunker
Phone: Area code (305) 425-6676

Services Provided by Agency and Age Requirements:
information and referral, counseling, recreation (no age
requirements)

Client Service Fee: No fee

Schedule of Operation: 8:30 a.m. to 4:30 p.m. Monday -
Friday

Criteria for Acceptance of Clients: All MR

Agency will Accept: Both sexes

Agency Requires that Clients: No restrictions

PRIMPOSE SCHOOL FOR RETARDED CHILDREN, INC.
2733 S. FERN CREEK AVENUE
ORLANDO, FLORIDA 32806

Director: Mrs. Charis C. Clerico
Staff Contact for Referral: Same
Phone: Area code (305) 898-7201

Services Provided by Agency and Age Requirements:
training, transportation provided (ages 2 years up)

Client Service Fee: Set fee

Schedule of Operation: 9:00 a.m. to 2:00 p.m. Monday -
Friday, Sept. - June

Criteria for Acceptance of Clients: MR - I-IV; CP - II;
EP - I

Agency will Accept: Both sexes

Agency Requires that Clients: Not have severe emotional and/
or behavioral problems, be ambulatory, have a medical
examination, should be able to benefit from the program

TUCKER GROUP LIVING HOME
119 PASADENA PLACE
ORLANDO, FLORIDA 32806

Director: Harry Tucker
Staff Contact for Referral: Same
Phone: Area code (305) 831-5943 or 849-9281

Services Provided by Agency and Age Requirements:
special living arrangements (15-40 years)

Client Service Fee: Set fee

Schedule of Operation: 24 hours a day, 7 days a week

Criteria for Acceptance of Clients: MR - I-II; EP - I

Agency will Accept: Only males

Agency Requires that Clients: Not have severe emotional and/
or behavioral problems, be toilet trained, are ambulatory,
have self care skills, are able to feed self, are able to
speak, be special education students, be employed or in
job training program, have a medical and a psychological
examination, should be able to benefit from the program,
have vocational potential

TYLER TERRACE
4950 S. ORANGE BLOSSOM TRAIL
ORLANDO, FLORIDA 32809

Director: Dorothy S. Thrailkill
Staff Contact for Referral: Same
Phone: Area code (388) 859-5159

Services Provided by Agency and Age Requirements:
daycare, training, education, personal care, special living
arrangements, follow along, protective, recreation, trans-
portation provided (30-60 years)

Client Service Fee: Set fee

Schedule of Operation: 24 hours a day, 7 days a week

Criteria for Acceptance of Clients: MR - I-II; EP - I;
Deaf

Agency will Accept: Only females

Agency Requires that Clients: Not have severe emotional and/or behavioral problems, be toilet trained, be ambulatory, have self care skills, are able to feed self, be employed or in job training program, should be able to benefit from the program, have vocational potential

UNITED CEREBRAL PALSY CLINIC OF CENTRAL FLORIDA
506 E. COLONIAL DRIVE
ORLANDO, FLORIDA 32803

No other information available

WEKIVA STATE PARK - CAMP THUNDERBIRD
c/o ORANGE COUNTY ASSOCIATION FOR RETARDED CHILDREN
POST OFFICE BOX 5458
ORLANDO, FLORIDA 32805

Director: June Biggs
Staff Contact for Referral: Same
Phone: Area code (305) 425-6676

Services Provided by Agency and Age Requirements:
recreation (6 years un)

Client Service Fee: Set fee

Schedule of Operation: 9:00 a.m. to 3:00 p.m. Monday -
Thursday, 4 weeks

Criteria for Acceptance of Clients: MR - I-IV;

Agency will Accept: Both sexes

Agency Requires that Clients: Be toilet trained, be ambulatory, have self care skills, are able to feed self, are able to speak, come from low income homes

OSCEOLA COUNTY

OSCEOLA ASSOCIATION FOR RETARDED CHILDREN
ROUTE 1, BOX 136
KISSIMMEE, FLORIDA 32741

Director: Herbert M. Colmer
Staff Contact for Referral: Same
Phone: Area code (305) 847-6016

Services Provided by Agency and Age Requirements:
See: Osceola Opportunity Center

OSCEOLA OPPORTUNITY CENTER
310 N. CLYDE AVENUE
KISSIMMEE, FLORIDA 32741

Director: Herbert M. Colmer
Staff Contact for Referral: Same
Phone: Area code (305) 847-6016

Services Provided by Agency and Age Requirements:
sheltered employment, transportation provided within a 17
mile radius (16 years up), recreation (14 years up)

Client Service Fee: No fee

Schedule of Operation: 8:00 a.m. to 3:00 p.m. Monday -
Friday

Criteria for Acceptance of Clients: MR - I-III; CP - I-III;
EP - I-II; DD in any way; Handicapped in any way; Deaf;
Blind; emotionally disturbed

Agency will Accept: Both sexes

Agency Requires that Clients: Be toilet trained, are able
to feed self, have a medical examination, should be
able to benefit from the program, be county residents

S E M I N O L E C O U N T Y

GABLES ACADEMY
5151 LAKE HOWELL ROAD
WINTER PARK, FLORIDA 32789

Director: Dorothy R. Wright
Staff Contact for Referral: Same
Phone: Area code (305) 678-0000

Services Provided by Agency and Age Requirements:
evaluation, diagnosis, education, transportation pro-
vided within a 12 mile radius (6-17 years)

Client Service Fee: Scholarships available, depending on
need

Schedule of Operation: 8:30 a.m. to 2:30 p.m. Monday -
Friday

Criteria for Acceptance of Clients: CP - I; EP - I; DD in
any way; Learning disabilities

Agency will Accept: Both sexes

Agency Requires that Clients: Not have severe emotional and/
or behavioral problems, be toilet trained, be ambula-
tory, have self care skills, are able to feed self, are
able to speak, be special education students, have a
medical and a psychological examination

KRADLE KARE, INC.
836 LAKE HOWELL ROAD
MAITLAND, FLORIDA 32751

Director: David Meier
Staff Contact for Referral: Same
Phone: Area code (305) 644-6185

Services Provided by Agency and Age Requirements:
treatment, domiciliary care, information and referral,
counseling (0-16 years)

Client Service Fee: Sliding scale

Schedule of Operation: 24 hours a day, 7 days a week

Criteria for Acceptance of Clients: MR; CP - IV; EP - II;
DD in any way; Handicapped in any way

Agency will Accept: Both sexes

Agency Requires that Clients: Not have severe emotional and/or behavioral problems, be referred by a licensed physician

SEMINOLE ASSOCIATION FOR RETARDED CHILDREN
POST OFFICE BOX 1086
SANFORD, FLORIDA 32771

Director: Dennis K. Bolgner
Staff Contact for Referral: Same
Phone: Area code (305) 322-7211

Services Provided by Agency and Age Requirements:
No information available

SEMINOLE COUNTY MENTAL HEALTH CLINIC
103 ROBIN ROAD
AULTAMONTE SPRINGS, FLORIDA 32550

Director: Werner A. Metz, M.D.
Staff Contact for Referral: Same
Phone: Area code (305) 831-2411

Services Provided by Agency and Age Requirements:
evaluation, diagnosis, treatment, daycare, information and referral, counseling (adults only)

Client Service Fee: Sliding scale

Schedule of Operation: 8:00 a.m. to 5:00 p.m. Monday - Friday

Criteria for Acceptance of Clients: MR; EP

Agency will Accept: Both sexes

Agency Requires that Clients: Be ambulatory, be county residents

V O L U S I A C O U N T Y

BEACON SCHOOL
POST OFFICE BOX 1968
DAYTONA BEACH, FLORIDA 32015

Director: Jack D. Dunkle
Staff Contact for Referral: Mrs. J. Sigman
Phone: Area code (904) 252-6559

Services Provided by Agency and Age Requirements:
treatment, daycare, training, education, personal care,
counseling, recreation, transportation (2-5 years)

Client Service Fee: Sliding scale

Schedule of Operation: 9:00 a.m. to 1:00 p.m. Monday -
Friday

Criteria for Acceptance of Clients: MR - I-IV; CP - III;
EP - II

Agency will Accept: Both sexes

Agency Requires that Clients: Have parents present a state-
ment of need, have a medical examination

DUVALL HOME FOR RETARDED CHILDREN
POST OFFICE BOX 36
GLENWOOD, FLORIDA 32722

Director: A. H. Duvall
Staff Contact for Referral: Same
Phone: Area code (904) 734-2874

Services Provided by Agency and Age Requirements:
personal care, residential care, domiciliary care (no age
requirements), education (6-13 years)

Client Service Fee: Determined individually

Schedule of Operation: 24 hours a day, 7 days a week

Criteria for Acceptance of Clients: MR - I-IV; CP - I-IV;
EP - I-II; DD in any way; Handicapped in any way; Deaf;
Blind

Agency will Accept: Both sexes

Agency Requires that Clients: Have a medical examination,
should be able to benefit from the program

BEST COPY AVAILABLE

V O L U S I A C O U N T Y

cont.

EASTER SEAL SOCIETY FOR CRIPPLED CHILDREN AND ADULTS OF
VOLUSIA COUNTY
1219 DUNN AVENUE
DAYTONA BEACH, FLORIDA 32014

Director: Harry Singer
Staff Contact for Referral: Mrs. Inglehart
Phone: Area code (904) 255-4568

Services Provided by Agency and Age Requirements:

evaluation, treatment (6 mos. - 6 years), training, education (3-7 years), information and referral, counseling, transportation provided within a 15 mile radius (no age requirements), recreation (pre-school)

Client Service Fee: Sliding scale

Schedule of Operation: 8:00 a.m. to 4:00 p.m. Monday - Friday

Criteria for Acceptance of Clients: MR - I; CP - I;
EP - I; DD in any way; Handicapped in any way; Deaf;
Blind

Agency will Accept: Both sexes

Agency Requires that Clients: Not have severe emotional and/or behavioral problems, be toilet trained, are able to feed self, are referred by a licensed physician, should be able to benefit from the program, be county residents

GUIDANCE CENTER, INC.
1220 WILLIS AVENUE
DAYTONA BEACH, FLORIDA 32014

Director: Marion M. Estes, M. D.
Staff Contact for Referral: Jeff Giordano
Phone: Area code (904) 255-6538

Services Provided by Agency and Age Requirements:

evaluation, diagnosis, treatment, daycare, training, personal care, information and referral, counseling, follow along, recreation, transportation provided (5 years up)

Client Service Fee: Sliding scale

Schedule of Operation: 8:30 a.m. to 5:00 p.m. Monday - Friday

Criteria for Acceptance of Clients: MR - II; CP - II; EP - I

Agency will Accept: Both sexes

Agency Requires that Clients: No restrictions

HAPPY CORNER SCHOOL
POST OFFICE BOX 1968
DAYTONA BEACH, FLORIDA 32015

Director: Jack D. Dunkle
Staff Contact for Referral: Mrs. J. Sigman
Phone: Area code (904) 252-6559

Services Provided by Agency and Age Requirements:
treatment, daycare, training, education, personal care,
counseling, recreation, transportation (18 years up)

Client Service Fee: Sliding scale

Schedule of Operation: 8:30 a.m. to 1:30 p.m. Monday -
Friday

Criteria for Acceptance of Clients: MR - I-II; CP - II;
EP - II

Agency will Accept: Both sexes

Agency Requires that Clients: Have parents present a state-
ment of need, have a medical examination

PATHWAY SCHOOL
POST OFFICE BOX 1968
DAYTONA BEACH, FLORIDA 32015

Director: Jack D. Dunkle
Staff Contact for Referral: Mrs. J. Sigman
Phone: Area code (904) 252-6559

Services Provided by Agency and Age Requirements:
treatment, daycare, training, education, personal care,
counseling, recreation (18 years up)

Client Service Fee: Sliding scale

Schedule of Operation: 8:30 a.m. to 1:30 p.m. Monday -
Friday

Criteria for Acceptance of Clients: MR - I-II; CP - III;
EP - I

Agency will Accept: Both sexes

Agency Requires that Clients: Have parents present a state-
ment of need, have a medical examination

V O L U S I A C O U N T Y

cont.

RAINBOW SCHOOL
POST OFFICE BOX 1968
DAYTONA BEACH, FLORIDA 32015

Director: Jack D. Dunkle
Staff Contact for Referral: Mrs. J. Sigman
Phone: Area code (904) 252-6559

Services Provided by Agency and Age Requirements:
treatment, daycare, training, education, personal care,
counseling, recreation, transportation provided (2-5
years)

Client Service Fee: Sliding scale

Schedule of Operation: 9:00 a.m. to 1:00 p.m. Monday -
Friday

Criteria for Acceptance of Clients: MR - I-IV; CP - IV;
EP - II

Agency will Accept: Both sexes

Agency Requires that Clients: Have parents present a state-
ment of need, have a medical examination

SUNSHINE SCHOOL
POST OFFICE BOX 1968
DAYTONA BEACH, FLORIDA 32015

Director: Jack D. Dunkle
Staff Contact for Referral: Mrs. J. Sigman
Phone: Area code (904) 252-6559

Services Provided by Agency and Age Requirements:
treatment, daycare, training, personal care, counseling,
recreation, transportation provided (18 years up)

Client Service Fee: Sliding scale

Schedule of Operation: 8:30 a.m. to 1:30 p.m. Monday -
Friday

Criteria for Acceptance of Clients: MR - III-IV; CP - III;
EP - II

Agency will Accept: Both sexes

Agency Requires that Clients: Have parents present a statement
of need, have a medical examination

V O L U S I A C O U N T Y

cont.

VAN HOOK SCHOOL OF FLORIDA, INC.
ROUTE #2, BOX 593 A
DELAND, FLORIDA 32720

BEST COPY AVAILABLE

Director: Claude A. Van Hook
Staff Contact for Referral: Same
Phone: Area code (904) 985-4284

Services Provided by Agency and Age Requirements:
training, personal care, domiciliary care, protective
(no age requirements)

Client Service Fee: Set fee

Schedule of Operation: 24 hours a day, 7 days a week

Criteria for Acceptance of Clients: MR - I-IV; EP - I-II;
DD in any way; Handicapped in any way; Deaf; Blind

Agency will Accept: Both sexes

Agency Requires that Clients: Not have severe emotional and/
or behavioral problems, are ambulatory, have a medical and
a psychological examination

VOLUSIA ASSOCIATION FOR RETARDED CHILDREN
POST OFFICE BOX 1968
DAYTONA BEACH, FLORIDA 32015

Director: Jack D. Dunkle
Staff Contact for Referral: Mrs. J. Sigman
Phone: Area code (904) 252-6559

Services Provided by Agency and Age Requirements:
special living arrangements, information and referral,
counseling, follow along, protective, recreation, transpor-
tation provided (no age requirement)

See: Beacon School
Happy Corner School
Pathway School
Rainbow School
Sunshine School

Client Service Fee: No fee

Schedule of Operation: 9:00 a.m. to 5:00 p.m. Monday -
Friday

Criteria for Acceptance of Clients: MR - I-IV; CP; EP - II

Agency will Accept: Both sexes

Agency Requires that Clients: Have parents present a statement of need, have a medical examination

WORK ORIENTED REHABILITATION CENTER
POST OFFICE BOX 927
DAYTONA BEACH, FLORIDA 32015

Director: David M. Bozeman
Staff Contact for Referral: Same
Phone: Area code (904) 253-2667

Services Provided by Agency and Age Requirements:
evaluation, daycare, training, education, sheltered employment, counseling, transportation provided (14 years up)

Client Service Fee: Sliding scale

Schedule of Operation: 8:00 a.m. to 4:00 p.m. Monday - Friday

Criteria for Acceptance of Clients: MR - I-III; CP - I-II; EP - I; DD in any way; Handicapped in any way; Deaf; Blind

Agency will Accept: Both sexes

Agency Requires that Clients: Be toilet trained, have self care skills, have a medical and a psychological examination, should be able to benefit from the program, be county and Florida residents

REGION VI-VII:

**Citrus
Hernando
Hillsborough
Pasco
Pinellas
Polk
Sumter**

BEST COPY AVAILABLE

C I T R U S C O U N T Y

**CITRUS COUNTY ASSOCIATION FOR RETARDED CHILDREN
ROUTE 1, BOX 1000
LECANTO, FLORIDA 32661**

**Director: Chester V. Cole
Staff Contact for Referral: Same
Phone: Area code (904) 795-2188**

**Services Provided by Agency and Age Requirements:
See: Key Training Center**

**KEY TRAINING CENTER
ROUTE 1, BOX 1000
LECANTO, FLORIDA 32661**

**Director: Chester V. Cole
Staff Contact for Referral: Same
Phone: Area code (904) 795-2188**

**Services Provided by Agency and Age Requirements:
daycare, training, education, sheltered employment,
personal care, counseling, follow along (ages 16
years up), evaluation, diagnosis, treatment, infor-
mation and referral, protective, recreation, trans-
portation (no age requirements)**

Client Service Fee: Sliding scale

**Schedule of Operation: 8:00 a.m. to 4:00 p.m. Monday -
Friday, Sept. - June**

**Criteria for Acceptance of Clients: MR - I-IV; CP - I-
IV; EP - I-II; (primary disability MR)**

Agency will Accept: Both sexes

**Agency Requires that Clients: Have medical and psy-
chological examination, should be able to benefit from
the program, be county residents**

H E R N A N D O C O U N T Y

BEST COPY AVAILABLE

HERNANDO COUNTY ASSOCIATION FOR RETARDED CHILDREN
POST OFFICE BOX 788
BROOKSVILLE, FLORIDA 33512

Director: Rev. Robert H. Fox
Staff Contact for Referral: Same
Phone: Area code (813) 795-3363

Services Provided by Agency and Age Requirements:
No information available

H I L L S B O R O U G H C O U N T Y

A. PICKENS COLE EASTER SEAL REHABILITATION CENTER
2401 E. HENRY STREET
TAMPA, FLORIDA 33610

Director: Leonard H. Gotler
Staff Contact for Referral: Same
Phone: Area (813) 236-5589

Services Provided by Agency and Age Requirements:
evaluation, information and referral, treatment (physical
therapy, occupational therapy and speech therapy)

Client Service Fee: Sliding scale

Schedule of Operation: 8:30 a.m. to 4:30 p.m. Monday -
Friday

Criteria for Acceptance of Clients: MR; CP; EP; DD in any way;
Handicapped in any way; Deaf; Blind

Agency will Accept: Both sexes

Agency Requires that Clients: Be referred by a licensed
physician

CIVITAN DAY CARE CENTER
4410 W. SLIGH AVENUE
TAMPA, FLORIDA 33614

Director: Kathy Newcomb
Staff Contact for Referral: Same
Phone: Area code (813) 884-0643

Services Provided by Agency and Age Requirements:
treatment, daycare, education, personal care, information
and referral, transportation (2-18 years)

Client Service Fee: Sliding Scale

Schedule of Operation: 7:00 a.m. to 6:00 p.m. Monday -
Friday

Criteria for Acceptance of Clients: MR - I-IV; CP - I-IV;
EP - I; MR must be primary disability

Agency will Accept: Both sexes

Agency Requires that Clients: Have a medical and a psycho-
logical examination, should be able to benefit from
the program

EASTER SEAL SOCIETY FOR CRIPPLED CHILDREN AND ADULTS
OF HILLSBOROUGH COUNTY

2401 E. HENRY STREET
TAMPA, FLORIDA 33610

Director: Leonard H. Gotler
Staff Contact for Referral: Same
Phone: Area code (813) 236-5589

Services Provided by Agency and Age Requirements:
See: A. Pickens Cole Rehabilitation Center

EPILEPSY FOUNDATION OF AMERICA, GULF COAST CHAPTER
3411 W. PARIS STREET
TAMPA, FLORIDA 33614

Director: Barbara McNerney
Staff Contact for Referral: Same
Phone: Area code (813) 971-3003

Services Provided by Agency and Age Requirements:
information and referral (no age requirements)

Client Service Fee: No fee

Schedule of Operation: 24 hours a day, 7 days a week

Criteria for Acceptance of Clients: All

Agency will Accept: Both sexes

Agency Requires that Clients: No restrictions

FAMILY SERVICE ASSOCIATION OF GREATER TAMPA
SUITE 23, RIVERSIDE PROFESSIONAL BUILDING
205 W. BROREIN STREET
TAMPA, FLORIDA 33606

Director: Wilma Reich
Staff Contact for Referral: Same
Phone: Area code (813) 253-0531

Services Provided by Agency and Age Requirements:
treatment (8-10 years minimum, no maximum)

Client Service Fee: Sliding scale

Schedule of Operation: 8:30 a.m. to 4:30 p.m. Monday -
Friday, Wed. 8:30 a.m. to 8:00 p.m.

Criteria for Acceptance of Clients: MR - I; CP - I-II;
EP - I-II; DD in any way; Handicapped; Deaf; Blind

Agency will Accept: Both sexes

Agency Requires that Clients: Be ambulatory, are able to speak,

GOLDEN HOURS CENTER
POST OFFICE BOX 70
TAMPA, FLORIDA 33606

Director: Jeanine Hutto
Staff Contact for Referral: Same
Phone: Area code (813) 228-7351

Services Provided by Agency and Age Requirements:
day care, recreation, training, education, information and referral, counseling, transportation provided within a 12 mile radius (2½-10 years)

Client Service Fee: Sliding scale

Schedule of Operation: 9:00 a.m. to 3:00 p.m. Monday - Friday

Criteria for Acceptance of Clients: MR - I-IV; CP - I-IV; EP - I-II; DD in any way; Handicapped; Deaf; Blind

Agency will Accept: Both sexes

Agency Requires that Clients: No restrictions

HILLSBOROUGH ASSOCIATION FOR RETARDED CHILDREN
COUNTY DAY CARE CENTER
2714 W. KIRBY STREET
TAMPA, FLORIDA 33614

Director: Joseph P. Stephenson
Staff Contact for Referral: Pat Smith
Phone: Area code (813) 933-3115 or 932-4120

Services Provided by Agency and Age Requirements:
daycare, training, education, information, counseling, recreation, transportation provided within a 5 mile radius (2½-18 years)

Client Service Fee: No fee

Schedule of Operation: 8:00 a.m. to 5:00 p.m. Monday - Friday

Criteria for Acceptance of Clients: MR - I-IV; CP - I-IV; EP - I-II; DD in any way; Handicapped in any way; Deaf; Blind

Agency will Accept: Both sexes

Agency Requires that Clients: No restrictions

H I L L S B O R O U G H C O U N T Y

cont.

HILLSBOROUGH ASSOCIATION FOR RETARDED CHILDREN
2714 W. KIRBY AVENUE
TAMPA, FLORIDA 33614

Director: Joseph P. Stephenson
Staff Contact for Referral: Patricia Smith
Phone: Area code (813) 933-3115

Services Provided by Agency and Age Requirements:

See: Golden Hours Center
Hillsborough County Day Care Center for the Retarded
Ruskin Happiness Center
School of Hope for Exceptional Children

HERBERT JAMES RANCH - SHELTERED WORKSHOP
4424 TAMPA BAY BOULEVARD
TAMPA, FLORIDA 33614

Director: Marcelino Huerta, Jr.
Staff Contact for Referral: Leonard Greco
Phone: Area code (813) 877-7431

Services Provided by Agency and Age Requirements:

evaluation, treatment, training, education, sheltered
employment, domiciliary care, special living arrange-
ments, information and referral, counseling, follow along,
recreation (ages 16 years up)

Client Service Fee: Sliding scale

Schedule of Operation: 24 hours a day, 7 days a week

Criteria for Acceptance of Clients: MR - I-III; CP - III;
EP - I

Agency will Accept: Both sexes

Agency Requires that Clients: Not have severe emotional
and/or behavioral problems, be toilet trained, be ambu-
latory, have self care skills, are able to feed self,
have a medical and a psychological examination

HILLSBOROUGH COMMUNITY MENTAL HEALTH CENTER, INC.
5707 N. 22nd AVENUE
TAMPA, FLORIDA 33610

Director: Jerry Fleischaker, M.D.
Staff Contact for Referral: Jennie Ciccarello, Ph.D.
Phone: Area code (813) 237-3914

Services Provided by Agency and Age Requirements:

information and referral, diagnosis, evaluation, treatment (no age requirement)

Client Service Fee: Sliding scale

Schedule of Operation: 8:00 a.m. to 6:00 p.m. Monday - Friday

Criteria for Acceptance of Clients: MR - I-IV; CP - I-IV; EP; DD in any way; Handicapped in any way; Deaf; Blind

Agency will Accept: Both sexes

Agency Requires that Clients: No restrictions

KYLE HALL
4424 TAMPA BAY BOULEVARD
TAMPA, FLORIDA 33614

Director: Marcelino Huerta, Jr.
Staff Contact for Referral: L. Greco
Phone: Area code (813) 877-7431

Services Provided by Agency and Age Requirements:

evaluation, treatment, training, follow along, education, sheltered employment, information and referral, recreation, domiciliary care, counseling (ages 16 up), special living arrangements (ages 18 up)

Client Service Fee: Sliding scale

Schedule of Operation: 2 hours a day, 7 days a week

Criteria for Acceptance of Clients: MR - I-III; CP - III; EP - I

Agency will Accept: Only males

Agency Requires that Clients: Not have severe emotional and/or behavioral problems, be toilet trained, be ambulatory, have self care skills, are able to feed self, have a medical and a psychological examination, should be able to benefit from the program

LEE DAVIS HEALTH CENTER
2313 E. 28th AVENUE
POST OFFICE BOX 1731
TAMPA, FLORIDA 33601

Director: Dr. Edgerton
Staff Contact for Referral: Same
Phone: Area code (813) 223-1311

Services Provided by Agency and Age Requirements:
examination for MR, family planning, maternity care
(no age requirements)

Client Service Fee: Sliding scale

Schedule of Operation: 8:00 a.m. to 5:00 p.m. Monday -
Friday

Criteria for Acceptance of Clients: MR; Anyone

Agency will Accept: Both sexes

Agency Requires that Clients: No restrictions

LEGAL AID BUREAU
304 COURT HOUSE ANNEX
TAMPA, FLORIDA 33602

Director: R. C. Ogden, Jr.
Staff Contact for Referral: Same
Phone: Area code (813) 223-1311 ext. 325

Services Provided by Agency and Age Requirements:
counseling (capable of understanding)

Client Service Fee: No fee

Schedule of Operation: 9:30 a.m. to 11:30 a.m., 1:00 p.m. to
4:00 p.m. Monday - Friday

Criteria for Acceptance of Clients: MR - I-IV; CP - I-IV;
EP - I-II; DD in any way; Handicapped in any way; Deaf;
Blind

Agency will Accept: Both sexes

Agency Requires that Clients: Must come from low income
homes

MACDONALD TRAINING CENTER FOUNDATION
4424 TAMPA BAY BOULEVARD
TAMPA, FLORIDA 33614

Director: Marcelino Huerta, Jr.
Staff Contact for Referral: L. Greco
Phone: Area code (813) 877-7431

Services Provided by Agency and Age Requirements:

See: Civitan Pre-School
Community Hall
Herbert James Ranch
Kyle Hall
Park Villa
Sertoma Sheltered Workshop
Speech and Hearing Division

H I L L S B O R O U G H C O U N T Y

cont.

MORNING STAR SCHOOL
302 E. LINEBAUGH AVENUE
TAMPA, FLORIDA 33612

Director: Sister Jeanette Freidheim
Staff Contact for Referral: Same
Phone: Area code (813) 935-0232

Services Provided by Agency and Age Requirements:
evaluation, diagnosis, treatment (speech therapy),
daycare, training, education, information and referral,
counseling, recreation (4-12 years)

Client Service Fee: Sliding scale

Schedule of Operation: 8:15 a.m. to 2:15 p.m. Monday -
Friday, Sept. - June

Criteria for Acceptance of Clients: MR - I; CP - II; EP -
I; Hard of Hearing; Emotionally disturbed

Agency will Accept: Both sexes

Agency Requires that Clients: Be toilet trained, have self
care skills, are able to feed self, have a medical exam-
ination, should be able to benefit from the program

PARK VILLA
4314 W. IDA STREET
TAMPA, FLORIDA 33614

Director: Marcelino Huerta, Jr.
Staff Contact for Referral: L. Greco
Phone: Area code (813) 877-7431

Services Provided by Agency and Age Requirements:
special living arrangements (18 years up), evaluation,
treatment, training, education, sheltered employment, dom-
iciliary care, information and referral, counseling, recrea-
tion, follow along (16 years up)

Client Service Fee: Sliding scale

Schedule of Operation: 24 hours a day, 7 days a week

Criteria for Acceptance of Clients: MR - I-III; CP - III;
EP - I

Agency will Accept: Only males

Agency Requires that Clients: Not have severe emotional and/or behavioral problems, be toilet trained, be ambulatory, are able to feed self, have self care skills, have a medical examination and a psychological exam, should be able to benefit from the program

RUSKIN HAPPINESS CENTER
POST OFFICE BOX 70
TAMPA, FLORIDA 33601

Director: Jeanine Hutto
Staff Contact for Referral: Same
Phone: Area code (813) 228-7351

Services Provided by Agency and Age Requirements:
training, education, information and referral, counseling, recreation, daycare, transportation provided within a 12 mile radius (2½-10 years)

Client Service Fee: Sliding scale

Schedule of Operation: 9:00 a.m. to 3:00 p.m. Monday - Friday

Criteria for Acceptance of Clients: MR - I-IV; CP - I-IV; EP - I-II; DD in any way; Handicapped in any way; Deaf; Blind

Agency will Accept: Both sexes

Agency Requires that Clients: No restrictions

SCHOOL OF HOPE FOR EXCEPTIONAL CHILDREN
POST OFFICE BOX 70
TAMPA, FLORIDA 33601

Director: Jeanine Hutto
Staff Contact for Referral: Same
Phone: Area code (813) 228-7351

Services Provided by Agency and Age Requirements:
information and referral, recreation, counseling, training, education, transportation provided within a 12 mile radius, (2½-10 years)

Client Service Fee: Sliding scale

Schedule of Operation: 9:00 a.m. to 3:00 p.m. Monday - Friday

Criteria for Acceptance of Clients: MR - I-IV; CP - I-IV; EP - I-II; DD in any way; Handicapped in any way; Deaf; Blind

Agency will Accept: Both sexes

Agency Requires that Clients: No restrictions

SERTOMA SHELTERED WORKSHOP
4424 TAMPA BAY BOULEVARD
TAMPA, FLORIDA 33614

Director: Marcelino Huerta, Jr.
Staff Contact for Referral: L. Greco
Phone: Area code (813) 877-7431

Services Provide by Agency and Age Requirements:
sheltered employment (16 years up)

Client Service Fee: Sliding scale

Schedule of Operation: 8:30 a.m. to 4:30 p.m. Monday -
Friday

Criteria for Acceptance of Clients: MR - I-III; CP - III;
EP - I

Agency will Accept: Both sexes

Agency Requires that Clients: Not have severe emotional and/
or behavioral problems, be toilet trained, be ambulatory,
have self care skills, are able to feed self, have a
medical and a psychological examination, should be able
to benefit from the program

SPEECH AND HEARING CLINIC
APT. 029, UNIVERSITY OF SOUTH FLORIDA
FLETCHER AVENUE
TAMPA, FLORIDA 33620

Director: Stewart Kinde
Staff Contact for Referral: Same
Phone: Area code (813) 974-2558

Services Provided by Agency and Age Requirements:
evaluation, diagnosis, treatment (infant-adulthood)

Client Service Fee: No fee

Schedule of Operation: 8:00 a.m. to 5:00 p.m. Monday -
Friday

Criteria for Acceptance of Clients: MR - I-IV; CP - I-IV;
EP - I-II; DD in any way; Handicapped in any way; Deaf;
Language disorders

Agency will Accept: Both sexes

Agency Requires that Clients: Have parents present a state-
ment of need, have a medical and a psychological exam-
ination

H I L L S B O R O U G H C O U N T Y

cont.

ST. PETER CLAVER DAY CARE CENTER
1431 TAMPA PARK PLAZA
TAMPA, FLORIDA 33602

BEST COPY AVAILABLE

Director: Veronica Withers
Staff Contact for Referral: Same
Phone: Area code (813) 229-7632

Services Provided by Agency and Age Requirements:
daycare, education (3-5 years), information and referral,
counseling (no age requirement)

Client Service Fee: No fee

Schedule of Operation: 7:30 a.m. to 4:30 p.m. Monday -
Friday

Criteria for Acceptance of Clients: MR; (MR primary disorder)

Agency will Accept: Both sexes

Agency Requires that Clients: Fe toilet trained, be ambu-
latory, come from low income homes

TAMPA DIAGNOSTIC AND EVALUATION CLINIC
4420 TAMPA BAY BOULEVARD
POST OFFICE BOX 15797
TAMPA, FLORIDA 33614

Director: Arthur K. Husband, M.D.
Staff Contact for Referral: Alicia J. Sierra
Phone: Area code (813) 872-9361

Services Provided by Agency and Age Requirements:
evaluation, diagnosis, treatment (birth-9 years)

Client Service Fee: No fee

Schedule of Operation: 8:00 a.m. to 5:00 p.m. Monday -
Friday

Criteria for Acceptance of Clients: MR - I-IV; CP - I-IV;
EP - I-II; DD in any way; Handicapped; Deaf; Blind

Agency will Accept: Both sexes

Agency Requires that Clients: No restrictions

UNITED CEREBRAL PALSY OF TAMPA
2215 E. HENRY AVENUE
TAMPA, FLORIDA 33610

Director: Peter Halpin
Staff Contact for Referral: Same
Phone: Area code (813) 239-1179

Services Provided by Agency and Age Requirements:
information and referral, evaluation, diagnosis (no age requirement), training, education (3 mos.-6 years)
counseling (parents), follow along (children in program)

Client Service Fee: Sliding scale

Schedule of Operation: 8:30 a.m. to 4:30 p.m. Monday -
Friday

Criteria for Acceptance of Clients: MR - I-III; CP - I-III;
EP; DD in any way; Handicapped in any way; Deaf; Blind;
(CP must be present in all cases)

Agency will Accept: Both sexes

Agency Requires that Clients: Should be able to benefit
from the program

P A S C O C O U N T Y

BEST COPY AVAILABLE

PASCO COUNTY ASSOCIATION FOR BURTARDED CHILDREN
POST OFFICE DRAWER II
ST. LEO, FLORIDA 33594

Director: Glen B. Hudson
Staff Contact for Referral: Same
Phone: Area code (904) 588-2978

Services Provided by Agency and Age Requirements:
Information and referral; counseling (no age requirements)

Client Service Fee: No mention of fees

Schedule of Operation: 9:00 a.m. to 4:00 p.m. Monday -
Friday

P I N E L L A S C O U N T Y

ALL CHILDREN'S HOSPITAL
801 6th STREET
ST. PETERSBURG, FLORIDA 33701

Director: Not mentioned
Staff Contact for Referral: Not mentioned
Phone: Area (813) 898-7451

Services Provided by Agency and Age Requirements:
treatment (no age requirement)

Client Service Fee: Set fee

Schedule of Operation: 24 hours a day, 7 days a week

Criteria for Acceptance of Clients: All children

Agency will Accept: Both sexes

Agency Requires that Clients: Be referred by a licensed
physician

CAMP WECANDO
2199 CALUMET STREET
CLEARWATER, FLORIDA 33515

Director: Matthew C. Stewart
Staff Contact for Referral: Same
Phone: Area code (813) 446-5963

Services Provided by Agency and Age Requirements:
recreation, transportation provided (8 years up)

Client Service Fee: Set fee

Schedule of Operation: 9:00 a.m. to 2:30 p.m. Monday -
Friday, June - July

Criteria for Acceptance of Clients: I-III; CP - I; EP - II
MR primary disability

Agency will Accept: Both sexes

Agency Requires that Clients: Not have severe emotional and/
or behavioral problems, toilet trained, are ambulatory

CHILD GUIDANCE CLINIC OF PINELLAS COUNTY - CLEARWATER
4032 CENTRAL AVENUE
ST. PETERSBURG, FLORIDA 33516

Director: Raymond A. Sleszynski, M.D.
Staff Contact for Referral: Same
Phone: Area code (813) 894-7656

Services Provided by Agency and Age Requirements:
evaluation, diagnosis, treatment, counseling (0-18 years)

Client Service Fee: Sliding scale

Schedule of Operation: 8:00 a.m. to 5:00 p.m. Monday -
Friday

Criteria for Acceptance of Clients: Adjustment problems due
to emotional, behavioral or situational difficulty

Agency will Accept: Both sexes

Agency Requires that Clients: No restrictions

CHILD GUIDANCE CLINIC OF PINELLAS COUNTY - ST. PETERSBURG
908 S. FT. HARRISON
CLEARWATER, FLORIDA 33516

Director: Raymond A. Sleszynski, M.D.
Staff Contact for Referral: Same
Phone: Area code (813) 894-7656

Services Provided by Agency and Age Requirements:
evaluation, diagnosis, treatment, counseling (0-18 years)

Client Service Fee: Sliding scale

Schedule of Operation: 8:00 a.m. to 5:00 p.m. Monday -
Friday

Criteria for Acceptance of Clients: Adjustment problems due
to emotional, behavioral or situational difficulty

Agency will Accept: Both sexes

Agency Requires that Clients: No restrictions

EASTER SEAL REHABILITATION CENTER
7671 U. S. HIGHWAY 19
PINELLAS PARK, FLORIDA 33565

Director: Andrew Orsini
Staff Contact for Referral: Same
Phone: Area code (813) 527-5793

Services Provided by Agency and Age Requirements:
education (2-10 years), evaluation, diagnosis, treatment,
training, information and referral, counseling, follow along,
recreation, transportation provided (no age requirements)

Client Service Fee: Sliding scale

Schedule of Operation: 8:30 a.m. to 5:00 p.m. Monday -
Friday

Criteria for Acceptance of Clients: MR; CP; EP; DD in any way;
Handicapped in any way; Deaf; Blind

Agency will Accept: Both sexes

Agency Requires that Clients: Be referred by a licensed
physician, have a medical and a psychological examination,
should be able to benefit from the program

EASTER SEAL SOCIETY FOR CRIPPLED CHILDREN AND ADULTS
OF PINELLAS COUNTY
7671 U. S. HIGHWAY 19
PINELLAS PARK, FLORIDA 33565

Director: Andrew Orsini
Staff Contact for Referral: Same
Phone: Area code (813) 527-5793

Services Provided by Agency and Age Requirements:
See: Easter Seal Rehabilitation Center

FLORENCE NIGHTINGALE CIRCLE
2120 - 19th STREET, SOUTH
ST. PETERSBURG, FLORIDA 33712

Director: Louise Graham
Staff Contact for Referral: Same
Phone: Area code (813) 894-3705

Services Provided by Agency and Age Requirements:
training, domiciliary care, personal care, education, pro-
tective, follow along, counseling, special living arrange-
ments, daycare, recreation (ages 13-62 years)

Client Service Fee: Sliding scale

Schedule of Operation: 8:30 a.m. to 6:00 p.m. Monday -
Friday

Criteria for Acceptance of Clients: MR - I-IV; CP - I-IV;
EP - I-II; DD in any way; Handicapped in any way; Deaf;
Blind

Agency will Accept: Both sexes

Agency Requires that Clients: Should be able to benefit
from the program, have a medical examination, have a psych-
ological examination, be referred by a licensed physician,

have parents present a statement of need, come from low income home

GOODWILL INDUSTRIES - SUNCOAST
POST OFFICE BOX 14456
ST. PETERSBURG, FLORIDA 33733

Director: Frank S. Greenberg
Staff Contact for Referral: Chloe Sanborn
Phone: Area code (813) 527-5715 ext. 23

Services Provided by Agency and Age Requirements:

evaluation, daycare, diagnosis, treatment, training, education, sheltered employment, personal care, domiciliary care, special living arrangements, information and referral, follow along, counseling, recreation (16-70 years)

Client Service Fee: Sliding scale

Schedule of Operation: 8:00 a.m. to 4:30 p.m. Monday - Friday

Criteria for Acceptance of Clients: MR - I-II; CP - I-III; EP - I-II; DD in any way; Handicapped in any way; Deaf; Blind

Agency will Accept: Both sexes

Agency Requires that Clients: Be toilet trained, be ambulatory, have self care skills, are able to feed self, should be able to benefit from the program

HABILITATION WORK CENTER
c/o UPPER PINELLAS ASSOCIATION FOR RETARDED CHILDREN
2199 CALUMET STREET
CLEARWATER, FLORIDA 33515

Director: Beatrice Maurer
Staff Contact for Referral: Same
Phone: Area code (813) 446-5963

Services Provided by Agency and Age Requirements:

evaluation, sheltered employment (ages 14 years up)

Client Service Fee: Sliding scale

Schedule of Operation: 7:30 a.m. to 4:30 p.m. Monday - Friday

Criteria for Acceptance of Clients: MR

Agency will Accept: Both sexes

Agency Requires that Clients: De toilet trained

HANDICAPPED YOUNG ADULTS (HYA) SOCIAL CLUB
5262 DARTMOUTH AVENUE
ST. PETERSBURG, FLORIDA 33710

Director: Dorothy B. Cooper
Staff Contact for Referral: Same
Phone: Area code (813) 347-5757

Services Provided by Agency and Age Requirements:
recreation (ages 13 years up)

Client Service Fee: \$5 membership fee

Schedule of Operation: Times vary

Criteria for Acceptance of Clients: MR - I-II; CP - II; EP -I;
Handicapped in any way; Deaf

Agency will Accept: Both sexes

Agency Requires that Clients: Not have severe emotional and/
or behavioral problems, be toilet trained, be ambulatory,
have self care skills, are able to feed self

MORNING STAR SCHOOL
4660 80th AVENUE, NORTH
PINELLAS PARK, FLORIDA 33565

Director: Sister Dolorita
Staff Contact for Referral: Same
Phone: Area code (813) 544-6036

Services Provided by Agency and Age Requirements:
evaluation, diagnosis, education (6-16 years)

Client Service Fee: Set fee

Schedule of Operation: 8:20 a.m. to 2:00 p.m. Monday -
Friday, August - May

Criteria for Acceptance of Clients: MR - I; CP - I-III;
EP - I; DD in any way; Handicapped in any way

Agency will Accept: Both sexes

Agency Requires that Clients: Not have severe emotional and/
or behavioral problems, be toilet trained, be ambulatory,
have self care skills, are able to feed self, are able to
speak, be special education students, be referred by a
licensed physician, have a medical and a psychological
examination, should be able to benefit from the program

P I N E L L A S C O U N T Y

PARC VILLA
1051 - 72nd STREET, NORTH
ST. PETERSBURG, FLORIDA 33710

Director: Bert Muller
Staff Contact for Referral: Same
Phone: Area code (813) 345-9111

Services Provided by Agency and Age Requirements:

evaluation, treatment, training, education, sheltered employment, personal care, domiciliary care, special living arrangements, information and referral, counseling, follow along, protective, recreation, transportation provided (ages 16 years up)

Client Service Fee: Sliding scale

Schedule of Operation: 24 hours a day, 7 days a week

Criteria for Acceptance of Clients: MR - I-II; CP - I-III;
EP - I-II; DD in any way; Handicapped in any ; Deaf; Blind

Agency will Accept: Both sexes

Agency Requires that Clients: Not have severe emotional and/or behavioral problems, be toilet trained, are ambulatory, have self care skills, are able to feed self, are able to speak, have a medical and a psychological examination, should be able to benefit from the program

PARC, PETER PAN PRE-SCHOOL
3100 - 75th STREET, NORTH
ST. PETERSBURG, FLORIDA 33710

Director: Bert Muller
Staff Contact for Referral: Same
Phone: Area code (813) 345-9111

Services Provided by Agency and Age Requirements:

evaluation, diagnosis, treatment, daycare, training, education, personal care, special living arrangements, information and referral, counseling, follow along, protective, recreation, transportation provided within a 20 mile radius (6 mos.-10 years)

Client Service Fee: Sliding scale

Schedule of Operation: 8:30 a.m. to 2:30 p.m. Monday -
Friday

Criteria for Acceptance of Clients: MR - I-IV; CP - I-IV;
EP - I-II; DD in any way; Handicapped in any way; Deaf;
Blind

Agency will Accept: Both sexes

Agency Requires that Clients: Not have severe emotional and/or behavioral problems, have a medical examination, should be able to benefit from the program

PARC, DEVELOPMENTAL DISABILITIES PROGRAM
3100 - 75th STREET, NORTH
ST. PETERSBURG, FLORIDA 33710

Director: Bert Muller
Staff Contact for Referral: Same
Phone: Area code (813) 345-9111

Services Provided by Agency and Age Requirements:

evaluation, treatment, daycare, education, sheltered employment, personal care, information and referral, counseling, follow along, protective, recreation, transportation provided within a 20 mile radius (10 years up)

Client Service Fee: Sliding scale

Schedule of Operation: 8:30 a.m. to 3:30 p.m. Monday - Friday

Criteria for Acceptance of Clients: MR - II - IV; CP - I-IV; EP - I-II; DD in any way; Handicapped in any way; Deaf; Blind

Agency will Accept: Both sexes

Agency Requires that Clients: Not have severe emotional and/or behavioral problems, have a medical examination, should be able to benefit from the program

PARC, HABILITATION CENTER
3100 - 75th STREET, NORTH
ST. PETERSBURG, FLORIDA 33710

Director: Bert Muller
Staff Contact for Referral: Same
Phone: Area code (813) 345-9111

Services Provided by Agency and Age Requirements:

evaluation, treatment, daycare, training, education, sheltered employment, special living arrangements, information and referral, counseling, follow along, protective, recreation, transportation provided within a 20 mile radius (15 years up)

Client Service Fee: Sliding scale

Schedule of Operation: 8:30 a.m. to 3:30 p.m. Monday - Friday

Criteria for Acceptance of Clients: MR - I-IV; CP - I-III;
EP - I-II; DD in any way; Handicapped in any way; Deaf;
Blind

Agency will Accept: Both sexes

Agency Requires that Clients: Not have severe emotional and/
or behavioral problems, be toilet trained, have self care
skills, are able to feed self, have a medical and a psy-
chological examination, should be able to benefit from the
program

PARC, RESIDENTIAL COTTAGE
3100 - 75th STREET, NORTH
ST. PETERSBURG, FLORIDA 33710

Director: Bert Muller
Staff Contact for Referral: Same
Phone: Area code (813) 345-9111

Services Provided by Agency and Age Requirements:
treatment, daycare, training, education, personal care,
domiciliary care, special living arrangements, information
and referral, counseling, follow along, protective, recrea-
tion, transportation provided (0-14 years)

Client Service Fee: Sliding scale

Schedule of Operation: 24 hours a day, 7 days a week

Criteria for Acceptance of Clients: MR - I-IV; CP - I-IV;
EP - I-II; DD in any way; Handicapped in any way; Deaf;
Blind

Agency will Accept: Both sexes

Agency Requires that Clients: Not have severe emotional and/
or behavioral problems, should be able to benefit from
the program

PINELLAS ASSOCIATION FOR RETARDED CHILDREN
3100 -75th STREET, NORTH
ST. PETERSBURG, FLORIDA 33710

Director: Bert Muller
Staff Contact for Referral: Same
Phone: Area code (813) 345-9111

Services Provided by Agency and Age Requirements:

See: PARC Villa
PARC Peter Pan Pre-school
PARC Developmental Disabilities Program
PARC Habilitation Center
PARC Residential Cottage

P I N E L L A S C O U N T Y

cont.

UPPER PINELLAS ASSOCIATION FOR RETARDED CHILDREN
2199 CALUMET STREET
CLEARWATER, FLORIDA 33515

Director: Donald Rutledge
Staff Contact for Referral: Vieno V. Sartor
Phone: Area code (813) 446-5963

Services Provided by Agency and Age Requirements:

evaluation, diagnosis, treatment, training, education,
sheltered employment, personal care, recreation (14 years up)
information and referral, counseling, follow along (0 years
up), transportation provided within a 200 sq. mile radius
(5 years up)

Client Service Fee: Sliding scale

Schedule of Operation: 7:30 a.m. to 4:30 p.m. Monday -
Friday

Criteria for Acceptance of Clients: MR - I-II; EP - I-II;
DD in any way; Handicapped in any way; Deaf; Blind

Agency will Accept: Both sexes

Agency Requires that Clients: Not have severe emotional and/
or behavioral problems, be toilet trained, are ambulatory,
have self care skills, are able to feed self, have a med-
ical and a psychological examination, should be able to bene-
fit from the program

UPARC - PLAY PARC SCHOOL FOR RETARDED CHILDREN
2199 CALUMET STREET
CLEARWATER, FLORIDA 33515

Director: Beatrice A. Maurer
Staff Contact for Referral: Same
Phone: Area code (813) 446-5963

Services Provided by Agency and Age Requirements:

daycare, transportation provided within a 204.7 mile radius
(no mention of age requirement)

Client Service Fee: Sliding scale

Criteria for Acceptance of Clients: MR - I-IV; EP - II;
DD in any way; Deaf; Blind

Agency will Accept: Both sexes

Agency Requires that Clients: Have a medical and a psychological examination, should be able to benefit from the program

WOODCREST TRAINING CENTER
311 6th STREET, NORTH
POST OFFICE BOX 608
SAFETY HARBOR, FLORIDA 33572

Director: Leon Hickman
Staff Contact for Referral: Same
Phone: Area code (813) 726-1373

Services Provided by Agency and Age Requirements:

evaluation, diagnosis, treatment, training, education, sheltered employment, personal care, domiciliary care, special living arrangements, counseling, protective, recreation, transportation provided within a 6 mile radius (ages 16 years up)

Client Service Fee: Set fee

Schedule of Operation: 24 hours a day, 7 days a week

Criteria for Acceptance of Clients: MR - I; EP - I; Deaf

Agency will Accept: Only males

Agency Requires that Clients: Be toilet trained, be ambulatory, are able to feed self, are able to speak, have a medical and a psychological examination, should be able to benefit from the program

P O L K C O U N T Y

CENTRAL FLORIDA SPEECH AND HEARING CENTER
710 E. BELLA VISTA STREET
LAKE LAND, FLORIDA 33801

Director: John B. Seamans
Staff Contact for Referral: Same
Phone: Area code (813) 686-3189

Services Provided by Agency and Age Requirements:
evaluation, diagnosis (birth up)

Client Service Fee: Sliding scale

Schedule of Operation: 8:30 a.m. to 5:00 p.m. Monday -
Friday

Criteria for Acceptance of Clients: MR - I-III; CP - I-II;
EP - I-II; DD in any way; Handicapped in any way; Deaf

Agency will Accept: Both sexes

Agency Requires that Clients: Should be able to benefit from
the program

MENTAL HEALTH CENTER OF POLK COUNTY
1745 HIGHWAY 175
BARTOW, FLORIDA 33830

Director: Albert Esbenozi, Ph.D.
Staff Contact for Referral: Same
Phone: Area code (813) 533-3141

Services Provided by Agency and Age Requirements:
evaluation, diagnosis, treatment, counseling (no age re-
quirements)

Client Service Fee: Sliding scale

Schedule of Operation: 8:30 a.m. to 5:00 p.m. Monday -
Friday

Criteria for Acceptance of Clients: MR - I-II; CP - I-II;
EP; DD in any way; Handicapped in any way

Agency will Accept: Both sexes

Agency Requires that Clients: Be ambulatory, should be able
to benefit from the program

POLK ASSOCIATION FOR RETARDED CHILDREN
2745 SUNSHINE DRIVE
LAKE LAND, FLORIDA 33801

Director: Al M. Baum
Staff Contact for Referral: Linda Rimmer
Phone: Area code (813) 686-0456

BEST COPY AVAILABLE

Services Provided by Agency and Age Requirements:

See: Sheltered Workshop for the Handicapped

SHELTERED EMPLOYMENT FOR THE HANDICAPPED
2745 SUNSHINE DRIVE
LAKE LAND, FLORIDA 33801

Director: Al M. Baum
Staff Contact for Referral: Linda Rimmer
Phone: Area code (813) 686-0456

Services Provided by Agency and Age Requirements:

evaluation, training, sheltered employment, information and referral, counseling, follow along, recreation, transportation provided within a 25 mile radius (17 years up)

Client Service Fee: Sliding scale

Schedule of Operation: 8:00 a.m. to 3:00 p.m. Monday - Friday

Criteria for Acceptance of Clients: MR - I-II; CP - I-II; EP - I-II; DD in any way; Handicapped in any way; Deaf; Blind

Agency will Accept: Both sexes

Agency Requires that Clients: Be toilet trained, are ambulatory, have self care skills, are able to feed self, are able to speak, have a medical examination, should be able to benefit from the program

UNITED CEREBRAL PALSY OF POLK COUNTY
716 E. BELLA VISTA
LAKE LAND, FLORIDA 33801

Director: James C. Sawyers
Staff Contact for Referral: Same
Phone: Area code (813) 683-6504

Services Provided by Agency and Age Requirements:

See: United Cerebral Palsy Pre-schools

UNITED CEREBRAL PALSY PRE-SCHOOLS
716 E. BELLA VISTA
LAKE LAND, FLORIDA

Director: James C. Sawyers
Staff Contact for Referral: Same
Phone: Area code (813) 683-6504

Services Provided by Agency and Age Requirements:

evaluation, diagnosis, training, education, information and referral (0-6 years), counseling (parents of clients), daycare, recreation (2-6 years), treatment (0-21 years)

Client Service Fee: No fee, (scholarships, free provisions, and fee waivers)

Schedule of Operation: 9:30 a.m. to 2:30 p.m. Monday - Friday

Criteria for Acceptance of Clients: MR - I-IV; CP - I-IV; EP - I-II; DD in any way; Handicapped in any way

Agency will Accept: Both sexes

Agency Requires that Clients: Should be able to benefit from the program

REGION VIII:

**Indian River
Martin
Okeechobee
Palm Beach
St. Lucie**

M A R T I N C O U N T Y

MARTIN COUNTY ASSOCIATION FOR RETARDED CHILDREN
POST OFFICE BOX 205
STUART, FLORIDA 33494

Director: Jacob Skole
Staff Contact for Referral: Same
Phone: Area code (305) 287-6985

Services Provided by Agency and Age Requirements:
daycare, training, information and referral (no age requirements)

Client Service Fee: Sliding scale

Schedule of Operation: 8:00 a.m. to 5:00 p.m. Monday - Friday

Criteria for Acceptance of Clients: MR - I-IV; CP - I-III;
EP - I; DD in any way; Handicapped in any way; Deaf;
Blind

Agency will Accept: Both sexes

Agency Requires that Clients: No restrictions

OPEN DOOR PRE-SCHOOL AND AFTER CARE CENTER
POST OFFICE BOX 205
STUART, FLORIDA 33494

Director: Mabel Witham
Staff Contact for Referral: Same
Phone: Area code (305) 287-0468

Services Provided by Agency and Age Requirements:
diagnosis, daycare, training (2 years up)

Client Service Fee: Sliding scale

Schedule of Operation: 8:00 a.m. to 5:00 p.m. Monday - Friday

Criteria for Acceptance of Clients: MR - I-IV; CP - I-III;
EP - I; DD in any way; Handicapped in any way; Deaf;
Blind

Agency will Accept: Both sexes

Agency Requires that Clients: Should be able to benefit from the program

M A R T I N C O U N T Y

cont.

PIONEER OCCUPATIONAL CENTER FOR THE HANDICAPPED, INC.
3205 S. FEDERAL HIGHWAY
STUART, FLORIDA 33494

Director: Ray N. Radtke
Staff Contact for Referral: Mrs. Braun
Phone: Area code (305) 287-7600

Services Provided by Agency and Age Requirements:

evaluation, diagnosis, training, sheltered employment,
special living arrangements, information and referral,
counseling, follow along, recreation, transportation pro-
vided within a 40 mile radius (16-62 years)

Client Service Fee: Not established as yet

Schedule of Operation: 8:30 a.m. to 3:00 p.m. Monday -
Friday

Criteria for Acceptance of Clients: MR - I-III; CP - I-II;
EP - I; DD in any way; Handicapped in any way; Deaf;
Blind; Mentally disturbed

Agency will Accept: Both sexes

Agency Requires that Clients: Be toilet trained, be ambu-
latory, have self care skills, are able to feed self

O K E E C H O B E E C O U N T Y

OKEECHOBEE ASSOCIATION FOR RETARDED CHILDREN
1009 RHODEN ROAD
OKEECHOBEE, FLORIDA 33472

Director: Mrs. William Bailey
Staff Contact for Referral: Same
Phone: Area code (813) 763-3902

Services Provided by Agency and Age Requirements:
See: Okeechobee Rehabilitation Facility

OKEECHOBEE REHABILITATION FACILITY
403 N. W. 2nd AVENUE
OKEECHOBEE, FLORIDA 33472

Director: Mr. Booth Chilcutt
Staff Contact for Referral: Same
Phone: Area code (813) 763-2419

Services Provided by Agency and Age Requirements:
sheltered employment, training, education, transportation
provided within a 15 mile radius (ages 16 years up)

Client Service Fee: No fee

Schedule of Operation: 8:30 a.m. to 3:00 p.m. Monday -
Friday

Criteria for Acceptance of Clients: MR - I-II; CP - I-II;
EP - I; Handicapped in any way

Agency will Accept: Both sexes

Agency Requires that Clients: Be toilet trained, have self
care skills, are able to feed self, have a medical exam-
ination, be county residents

P A L M B E A C H C O U N T Y

AMERICAN RED CROSS, PALM BEACH CHAPTER
825 PERN STREET
WEST PALM BEACH, FLORIDA 33401

BEST COPY AVAILABLE

Director: Mr. Robert Swedberg
Staff Contact for Referral: Same
Phone: Area code (305) No number

Services Provided by Agency and Age Requirements:
education, transportation provided (no age requirements)

Client Service Fee: No fee

Schedule of Operation: 8:30 a.m. to 4:30 p.m. Monday -
Friday

Criteria for Acceptance of Clients: Blind

Agency will Accept: Both sexes

Agency Requires that Clients: Not have severe emotional and/
or behavioral problems, be ambulatory

COMMUNITY MENTAL HEALTH CENTER OF PALM BEACH COUNTY
1041 - 45th STREET
WEST PALM BEACH, FLORIDA 33407

Director: Allen Levine, M.D.
Staff Contact for Referral: Same
Phone: Area code (305) 844-9741

Services Provided by Agency and Age Requirements:
No information available

CRIPPLED CHILDREN'S SOCIETY AND REHABILITATION CENTER
FOR CRIPPLED CHILDREN AND ADULTS
300 ROYAL PALM WAY
PALM BEACH, FLORIDA 33480

Director: Mrs. A. Lester
Staff Contact for Referral: Same
Phone: Area code (305) 655-7266

Services Provided by Agency and Age Requirements:
pre-school activity, physical and speech therapy (no age
requirements)

Client:Service Fee: No fee

Schedule of Operation: 9:00 a.m. to 4:30 p.m. Monday -
Friday

CRISIS LINE VOLUNTEER TRAINING CENTER
909 FERN STREET
WEST PALM BEACH, FLORIDA 33401

Director: William Brooks
Staff Contact for Referral: Same
Phone: Area code (305) No phone

Services Provided by Agency and Age Requirements:
training, education, information and referral (to be
a volunteer must be at least 18 years of age)

Client Service Fee: No fee

Schedule of Operation: 24 hours a day, 7 days a week

Criteria for Acceptance of Clients: Open to all

Agency will Accept: Both sexes

Agency Requires that Clients: No restrictions

DEVELOPMENTAL TRAINING CLASS
622 S. OLIVE AVENUE
WEST PALM BEACH, FLORIDA 33402

Director: Susan Padgett
Staff Contact for Referral: Same
Phone: Area code (305) 833-8481

Services Provided by Agency and Age Requirements:
daycare, training, education (2-10 years)

Client Service Fee: No fee

Schedule of Operation: 9:00 a.m. to 3:00 p.m. Monday -
Friday

Criteria for Acceptance of Clients: MR - I-III; DD in any way

Agency will Accept: Both sexes

Agency Requires that Clients: Should be able to benefit from
the program

EPILEPSY FOUNDATION OF AMERICA, PALM BEACH COUNTY CHAPTER
4522 S. CONGRESS AVENUE
LAKE WORTH, FLORIDA 33460

Director: Mr. William Cassadys
Staff Contact for Referral: Same
Phone: Area code (305) No phone

Services Provided by Agency and Age Requirements:

No information available

GULFSTREAM GOODWILL INDUSTRIES, INC.
POST OFFICE BOX 470
WEST PALM BEACH, FLORIDA 33402

Director: Adele W. Kramer
Staff Contact for referral: Same
Phone: Area code (305) 833-1693

Services Provided by Agency and Age Requirements:

evaluation, training, education, sheltered employment,
information and referral, counseling, follow along, recre-
ation (16 years up)

Client Service Fee: No fee

Schedule of Operation: 8:00 a.m. to 4:30 p.m. Monday -
Friday

Criteria for Acceptance of Clients: MR - I-II; CP - I-II;
EP - I-II; DD in any way; Handicapped in any way; Deaf

Agency will Accept: Both sexes

Agency Requires that Clients: Be toilet trained, are ambu-
latory, have self care skills, are able to feed self,
have a medical and a psychological examination, should be
able to benefit from the program, have vocational poten-
tial

PALM BEACH ASSOCIATION FOR RETARDED CHILDREN
213 COMEAU BUILDING
WEST PALM BEACH, FLORIDA 33401

Director: Mrs. Patricia Hallett
Staff Contact for Referral: Same
Phone: Area code (305) 833-8481

Services Provided by Agency and Age Requirements:

See: Developmental Training Class
Palm Beach ARC Group Living Home

PALM BEACH ASSOCIATION FOR RETARDED CHILDREN
GROUP LIVING HOME
310 - 10th AVENUE
WEST PALM BEACH, FLORIDA 33401

Director: Mrs. Pat Hallett
Staff Contact for Referral: Same
Phone: Area code (305) 833-8481

Services Provided by Agency and Age Requirements:

daycare, transportation provided within a 35 mile radius
(2-60 years), special living arrangements (16 years up)

Client Service Fee: No fee, except group living which pays
monthly fee

Schedule of Operation: 8:30 a.m. to 3:00 p.m. Monday -
Friday

Criteria for Acceptance of Clients: MR - I-IV; CP - III-
IV; EP - I; DD in any way; Handicapped in any way

Agency will Accept: Both sexes

Agency Requires that Clients: Be special education students,
have a medical examination

PALM BEACH HABILITATION CENTER AT BOCA RATON
2660 N. W. 1st AVENUE
BOCA RATON, FLORIDA 33432

Director: Elaine Dagen
Staff Contact for Referral: Same
Phone: Area code (305) 391-6437

Services Provided by Agency and Age Requirements:
evaluation, training, sheltered employment, information
and referral, counseling, follow along, transportation
provided within a 20 mile radius (16 years up)

Client Service Fee: Sliding scale

Schedule of Operation: 8:30 a.m. to 4:00 p.m. Monday -
Friday

Criteria for Acceptance of Clients: MR; CP - I-III; EP - I-II;
DD in any way; Handicapped in any way; Deaf; Blind

Agency will Accept: Both sexes

Agency Requires that Clients: Be toilet trained, have self
care skills, are able to feed self

PALM BEACH HABILITATION CENTER, INC.
4522 S. CONGRESS AVENUE
LAKE WORTH, FLORIDA 33460

Director: R. R. Benedict
Staff Contact for Referral: Barbara Blankman
Phone: Area code (305) 965-8500

Services Provided by Agency and Age Requirements:
evaluation, training, education, sheltered employment,
domiciliary care, information and referral, counseling,
follow along, recreation, transportation provided within
a 20 mile radius (ages 16 years up)

Client Service Fee: Sliding scale

Schedule of Operation: 8:00 a.m. to 4:00 p.m. Monday -
Friday, 24 hours a day, 7 days a week

Criteria for Acceptance of Clients: MR - I-III; CP - I-III;
EP - I-II; DD in any way; Handicapped in any way; Deaf;
Blind

Agency will Accept: Both sexes

Agency Requires that Clients: Be toilet trained, have self
care skills, are able to feed self, have a medical and a
psychological examination

PALM BEACH COUNTY HOME AND GENERAL CARE FACILITY
1200 - 45th STREET
WEST PALM BEACH, FLORIDA 33407

Director: R. J. Held
Staff Contact for Referral: Norma Foote
Phone: Area code (305) 842-6111 ext. 70 - 71

Services Provided by Agency and Age Requirements:
evaluation, diagnosis, treatment, training, education,
sheltered employment, personal care, domiciliary care,
information and referral, counseling, follow along,
protective, recreation, transportation provided (no age
requirements)

Client Service Fee: No fee

Schedule of Operation: 24 hours a day, 7 days a week

Criteria for Acceptance of Clients: MR - I-III; CP - I-IV;
EP - I-II; DD in any way; Handicapped in any way; Deaf;
Blind

Agency will Accept: Both sexes

Agency Requires that Clients: No restrictions

VOLUNTARY ACTION CENTER
324 DATURA STREET
WEST PALM BEACH, FLORIDA 33401

Director: Carol D. Whitfield
Staff Contact for Referral: Same
Phone: Area code (305) 655-0846

Services Provided by Agency and Age Requirements:
recruit, train, and place volunteers in all agencies
needing volunteers (no age requirement mentioned)

S T. L U C I E C O U N T Y

INDIAN RIVER COMMUNITY MENTAL HEALTH CENTER
800 AVENUE H
FT. PIERCE, FLORIDA 33450

Director: R. C. Eaton, M.D.
Staff Contact for Referral: Same
Phone: Area code (305) 464-8111

Services Provided by Agency and Age Requirements:
evaluation, diagnosis, daycare, treatment (no age require-
ment)

Client Service Fee: Sliding scale

Schedule of Operation: 24 hours a day, 7 days a week - in-
patient; 8:00 a.m. to 5:00 p.m. Monday -
Friday, out-patient

Criteria for Acceptance of Clients: Emotional problems

Agency will Accept: Both sexes

Agency Requires that Clients: No restrictions

ST. LUCIE ASSOCIATION FOR RETARDED CHILDREN
POST OFFICE BOX 1016
FT. PIERCE, FLORIDA 33450

Director: Charles Hopper, M.D.
Staff Contact for Referral: Same
Phone: Area code (305) 464-6000

Services Provided by Agency and Age Requirements:
No information and referral

REGION IX:

**Charlotte
Collier
DeSoto
Glades
Hardee
Hendry
Highlands
Lee
Manatee
Sarasota**

C H A R L O T T E C O U N T Y

**CHARLOTTE COUNTY MENTAL HEALTH CLINIC
POST OFFICE BOX 366
COUNTY COURTHOUSE - ROOM 304
PUNTA GORDA, FLORIDA 33950**

**Director: William H. Wharton, Ph.D.
Staff Contact for Referral: Same
Phone: Area code (813) 639-4106**

**Services Provided by Agency and Age Requirements:
diagnosis and evaluation, guidance, counseling, psych-
ological treatment (no age requirements)**

Client Service Fee: Sliding scale

**Schedule of Operation: 8:30 a.m. to 5:00 p.m. Monday -
Friday**

**Criteria for Acceptance of Clients: MR - I-III; CP - I-
IV; EP - I-II; DD in any way; Handicapped in any way;
Deaf; B;ind**

Agency will Accept: Both sexes

**Agency Requires that Clients: Be able to benefit from the
program, be county residents**

COLLIER COUNTY

COLLIER COUNTY MENTAL HEALTH CLINIC
POST OFFICE BOX 1302
NAPLES, FLORIDA 33940

Director: Jose R. Lombillo, M.D.
Staff Contact for Referral: Joel B. Freid, Ph.D.
Phone: Area code (813) 649-3194

Services Provided by Agency and Age Requirements:
evaluation, diagnosis, information and referral,
counseling (no age requirements)

Client Service Fee: Sliding scale

Schedule of Operation: 8:00 a.m. to 7:00 p.m. Monday -
Friday

Criteria for Acceptance of Clients: No restrictions
for services

Agency will Accept: Both sexes

Agency Requires that Clients: No restrictions

D E S O T O C O U N T Y

DESOTO ASSOCIATION FOR RETARDED CHILDREN
POST OFFICE BOX 1099
ARCADIA, FLORIDA 33821

Director: Bill Clement, M.D.
Staff Contact for Referral: Same
Phone: Area code (813) 928-6231

Services Provided by Agency and Age Requirements:
No information available

H E N D R Y C O U N T Y

HENDRY ASSOCIATION FOR RETARDED CHILDREN
POST OFFICE BOX 506
CLEWISTON, FLORIDA 33440

Director: Jane Jackson
Staff Contact for Referral: Same
Phone: Area code (813) 983-8111

Services Provided by Agency and Age Requirements:
No information available

H I G H L A N D S C O U N T Y

RIDGE AREA ASSOCIATION FOR RETARDED CHILDREN
POST OFFICE BOX 731
AVON PARK, FLORIDA 33825

Director: Nancy D. Thomas
Staff Contact for Referral: Same
Phone: Area code (813) 385-4628

Services Provided by Agency and Age Requirements:

See: Recreation Services
Summer Day Camp
Work Activity Center
Title IV-A Day Care

RIDGE AREA ASSOCIATION FOR RETARDED CHILDREN, RECREATION
SERVICES
POST OFFICE BOX 731
AVON PARK, FLORIDA 33825

Director: Nancy Thomas
Staff Contact for Referral: Same
Phone: Area code (813) 385-4628

Services Provided by Agency and Age Requirements:

recreation (camping) transportation (6 years up)

Client Service Fee: No fee

Schedule of Operation: Varies with activity

Criteria for Acceptance of Clients: MR - I-III; CP; EP -
I

Agency will Accept: Both sexes

Agency Requires that Clients: Should be able to benefit from
the program

SUMMER FUN DAY CAMP
POST OFFICE BOX 731
AVON PARK, FLORIDA 33825

Director: Nancy Thomas
Staff Contact for Referral: Same
Phone: Area code (813) 385-4628

Services Provided by Agency and Age Requirements:

diagnosis, training, education, recreation, transporta-
tion provided within a 20 mile radius, (6-15 years)

Client Service Fee: No fee

Schedule of Operation: 8:00 a.m. to 3:00 p.m. Monday -
Friday, June - August

Criteria for Acceptance of Clients: MR - I-III; CP - III;
EP - I; DD in any way; Handicapped in any way

Agency will Accept: Both sexes

Agency Requires that Clients: Have a medical examination,
should be able to benefit from the program

TITLE IV - A DAY CARE PROGRAM
POST OFFICE BOX 731
AVON PARK, FLORIDA 33825

Director: Nancy Thomas
Staff Contact for Referral: Same
Phone: Area code (813) 385-4628

Services Provided by Agency and Age Requirements:
evaluation, diagnosis, treatment, daycare, training, educa-
tion, personal care, information and referral, counsel-
ing, follow along, protective, recreation, transpor-
tation within a 20 mile radius (2-13 years)

Client Service Fee: No fee

Schedule of Operation: 8:00 a.m. to 3:00 p.m. Monday -
Friday

Criteria for Acceptance of Clients: MR -I-IV; CP - IV;
EP - II; DD in any way; Handicapped in any way

Agency will Accept: Both sexes

Agency Requires that Clients: Have a medical examination

WORK ACTIVITY CENTER
POST OFFICE BOX 731
AVON PARK, FLORIDA 33825

Director: Nancy Thomas
Staff Contact for Referral: Same
Phone: Area code (813) 385-4628

Services Provided by Agency and Age Requirements:
evaluation, diagnosis, treatment, training, education,
sheltered employment, information and referral, recreation,
transportation within a 20 mile radius (16 years up)

Client Service Fee: Sliding scale

Schedule of Operation: 8:00 a.m. to 3:00 p.m. Monday -
Friday

Criteria for Acceptance of Clients: MR - I-III; CP - III;
EP - II; DD in any way; Handicapped in any way

Agency will Accept: Both sexes

Agency Requires that Clients: Have a medical examination

LEE COUNTY

EASTER SEAL SOCIETY FOR CRIPPLED CHILDREN AND ADULTS
OF SOUTHWEST FLORIDA
1542 CARSON STREET
FT. MYERS, FLORIDA 33901

Director: Barbara Szalay
Staff Contact for Referral: Same
Phone: Area code (813) 334-3297

Services Provided by Agency and Age Requirements:
See: Easter Seal Therapy Center

EASTER SEAL THERAPY CENTER
1542 CARSON STREET
FT. MYERS, FLORIDA 33901

Director: Barbara Szalay
Staff Contact for Referral: Same
Phone: Area code (813) 334-3297

Services Provided by Agency and Age Requirements:
evaluation, treatment, information and referral, counseling (2-80 years)

Client Service Fee: Sliding scale

Schedule of Operation: 8:00 a.m. to 5:00 p.m. Monday -
Friday

Criteria for Acceptance of Clients: MR - I-II; CP - I-III;
EP - I; DD in any way; Handicapped in any way; Deaf

Agency will Accept: Both sexes

Agency Requires that Clients: Should be able to benefit from
the program

LEE COUNTY ASSOCIATION FOR RETARDED CHILDREN
2570 HANSON STREET
FT. MYERS, FLORIDA 33901

Director: Marshall C. Treadwell
Staff Contact for Referral: Same
Phone: Area code (813) 334-6285

Services Provided by Agency and Age Requirements:
See: Vocational Training Center and Sheltered Workshop

LEE COUNTY

cont.

LEE COUNTY MENTAL HEALTH AND GUIDANCE CLINIC
1630 WOODFORD AVENUE
FT. MYERS, FLORIDA 33901

Director: Norman Berk
Staff Contact for Referral: Same
Phone: Area code (813) 334-3537

Services Provided by Agency and Age Requirements:
evaluation, diagnosis, treatment, information and referral,
follow along, counseling (no age requirements)

Client Service Fee: Sliding scale

Schedule of Operation: 8:30 a.m. to 6:30 p.m. Monday -
Friday

Criteria for Acceptance of Clients: MR - I; CP - I-II;
EP - I; DD in any way

Agency will Accept: Both sexes

Agency Requires that Clients: Have a medical examination,
should be able to benefit from the program

VOCATIONAL TRAINING CENTER AND SHELTERED WORKSHOP
2570 HANSON STREET
FT. MYERS, FLORIDA 33901

Director: Marshall C. Treadwell
Staff Contact for Referral: Same
Phone: Area code (813) 334-6285

Services Provided by Agency and Age Requirements:
sheltered employment, evaluation, education, training,
recreation, counseling, information and referral, fol-
low along (ages 16 years up)

Client Service Fee: Sliding scale

Schedule of Operation: 8:00 a.m. to 4:00 p.m. Monday -
Friday

Criteria for Acceptance of Clients: MR - I-III; CP - I-III;
EP - I; DD in any way; Deaf; Blind

Agency will Accept: Both sexes

Agency Requires that Clients: Not have severe emotional and/
or behavioral problems, have self care skills, be able to
feed self, have a medical and a psychological examination,
should be able to benefit from the program

MANATEE COUNTY

FAIRHAVEN
4427-51st EAST
BRADENTON, FLORIDA 33505

Director: James B. Thomas
Staff Contact for Referral: Same
Phone: Area code (813) 366-2360

Services Provided by Agency and Age Requirements:
residential, training, recreation (ages 16 years up)

Client Service Fee: \$200 per month

Schedule of Operation: 24 hours a day, 7 days a week

Criteria for Acceptance of Clients: MR

Agency will Accept: Only females

Agency Requires that Clients: Be ambulatory, be toilet
trained, no emotionally disturbed

MANATEE ASSOCIATION FOR RETARDED CHILDREN
5619 28th STREET
BRADENTON, FLORIDA 33507

Director: Sue Hall
Staff Contact for Referral: Same
Phone: Area code (813) 747-6356

Services Provided by Agency and Age Requirements:
no information available

S A R A S O T A C O U N T Y

CHILDREN'S HAVEN CENTER
4405 DESOTO ROAD
SARASOTA, FLORIDA 33580

Director: Laura B. Freitag
Staff Contact for Referral: Same
Phone: Area code (813) 355-8808

Services Provided by Agency and Age Requirements:

evaluation (no age requirement), daycare (2-5 years),
training (5-16 years), education (no age requirement),
sheltered employment (16 years up), domiciliary care (no
age requirement), information and referral, transportation
provided within a 30 mile radius (2 years up), recreation
(5 years up)

Client Service Fee: Sliding scale

Schedule of Operation: 9:00 a.m. to 2:00 p.m. Monday -
Friday, 24 hours a day, 7 days a week

Criteria for Acceptance of Clients: MR - I-III; CP - II;
EP - II; DD in any way; Handicapped in any way; Deaf; Blind

Agency will Accept: Both sexes

Agency Requires that Clients: Have a medical and a psycho-
logical examination

CIVITAN HOME
4405 DESOTO ROAD
SARASOTA, FLORIDA 33580

Director: Laura B. Freitag
Staff Contact for Referral: Same
Phone: Area code (813) 355-8808

Services Provided by Agency and Age Requirements:

evaluation, education (no age requirement), daycare (2-5
years), training (5-16 years), information and referral,
transportation provided within a 30 mile radius (2 years up)
recreation (5 years up)

Client Service Fee: Sliding scale

Schedule of Operation: 9:00 a.m. to 2:00 p.m. Monday -
Friday, Sept. - June

Criteria for Acceptance of Clients: MR - I-III; CP - II;
EP - II; DD in any way; Handicapped in any way; Deaf; Blind

Agency will Accept: Both sexes

Agency Requires that Clients: Have a medical and a psycho-logical examination, should be able to benefit from the program

HAPPINESS HOUSE
401 BRADEN AVENUE
SARASOTA, FLORIDA 33580

Director: Joan K. Grayson
Staff Contact for Referral: Ruth Green
Phone: Area code (813) 355-7637

Services Provided by Agency and Age Requirements:
evaluation, diagnosis, treatment, information and refer-
ral, counseling, follow along, transportation provided
within a 15 mile radius (no age requirement)

Client Service Fee: Sliding scale

Schedule of Operation: 8:30 a.m. to 4:30 p.m. Monday -
Friday

Criteria for Acceptance of Clients: MR - I-IV; CP - I-IV;
EP - I-II; DD in any way; Handicapped in any way Deaf;
Blind

Agency will Accept: Both sexes

Agency Requires that Clients: Should be able to benefit
from the program, for physical therapy, a note from a
licensed physician is needed

LBF OCCUPATIONAL TRAINING CENTER
4405 DESOTO ROAD
SARASOTA, FLORIDA 33580

Director: Laura B. Freitag
Staff Contact for Referral: Ruth Green
Phone: Area code (813) 355-8808

Services Provided by Agency and Age Requirements:
evaluation, education (no age requirement), training
(5-16 years), sheltered employment (16 years up), information
and referral, transportation provided within a 30 mile
radius (2 years up)

Client Service Fee: Sliding scale

Schedule of Operation: 9:00 a.m. to 2:00 p.m. Monday -
Friday

Criteria for Acceptance of Clients: MR - I-IV; CP - II;
EP - II; DD in any way; Handicapped in any way; Deaf;
Blind

Agency will Accept: Both sexes

Agency Requires that Clients: Have a medical and a psychological examination, should be able to benefit from the program

SARASOTA COUNCIL ON EPILEPSY
1206 S. TAMiami TRAIL, ROOM 2
SARASOTA, FLORIDA 33579

Director: Mary Louise Allen
Staff Contact for Referral: Same
Phone: Area code (813) 958-6497

Services Provided by Agency and Age Requirements:
evaluation, diagnosis, treatment (18 years up), counseling, follow along (no age requirements)

Client Service Fee: No fee

Schedule of Operation: 10:00 a.m. to 2:00 p.m. Monday - Friday

Criteria for Acceptance of Clients: EP - I-II

Agency will Accept: Both sexes

Agency Requires that Clients: Come from low income home, should be able to benefit from the program, be county residents

SELBY DAY SCHOOL
4405 DESOTO ROAD
SARASOTA, FLORIDA 33580

Director: Laura B. Freitag
Staff Contact for Referral: Ruth Green
Phone: Area code (813) 355-8808

Services Provided by Agency and Age Requirements:
evaluation, education (no age requirements), daycare (2-5 years), training (5-16 years), information and referral, transportation provided within a 30 mile radius (2 years up)

Client Service Fee: Sliding scale

Schedule of Operation: 9:00 a.m. to 2:00 p.m. Monday - Friday

Criteria for Acceptance of Clients: MR - I-III; CP - II; EP - II; DD in any way; Handicapped in any way; Deaf; Blind

Agency will Accept: Both sexes

Agency Requires that Clients: Have a medical and a psychological examination, should be able to benefit from the program

SARASOTA YMCA
1075 S. EUCLID AVENUE
SARASOTA, FLORIDA 33577

Director: Robert E. Hunter
Staff Contact for Referral: Betty Morse
Phone: Area code (813) 955-8194

Services Provided by Agency and Age Requirements:
education, recreation, (swimming only), (no age requirements)

Client Service Fee: Sliding scale

Schedule of Operation: 5:30 a.m. to 9:00 p.m. 7 days a week
Sept. - August

Criteria for Acceptance of Clients: MR - I-IV; CP - I-III;
EP - I; DD in any way; Handicapped in any way; Deaf;
Blind

Agency will Accept: Both sexes

Agency Requires that Clients: Be toilet trained, be referred by a licensed physician, have a medical examination, should be able to benefit from the program

REGION X:

Broward

B R O W A R D C O U N T Y

ADULT DAY CARE PROGRAM
605 S. E. 20th STREET
FT. LAUDERDALE, FLORIDA 33316

Director: Robert Ettinger
Staff Contact for Referral: Same
Phone: Area code (305) 525-4188

Services Provided by Agency and Age Requirements:
evaluation, education, sheltered employment, day care, training, recreation, personal care, information and referral, counseling, transportation provided within county (ages 16 up)

Client Service Fee: Scholarships provided

Schedule of Operation: 8:30 a.m. to 4:30 p.m. Monday - Friday

Criteria for Acceptance of Clients: MR - I-IV; CP - I-II; EP - I; (MR primary disability)

Agency will Accept: Both sexes

Agency Requires that Clients: Not have severe emotional and/or behavioral problems, be toilet trained, are ambulatory, have a medical and psychological examination, be county residents, should be able to benefit from the program

BKR EDUCATIONAL PROJECTS INC.
1790 S. W. 43rd WAY
FT. LAUDERDALE, FLORIDA 33314

Director: William Kirkpatrick, Jr.
Staff Contact for Referral: Same
Phone: Area code (305) 791-6090

Services Provided by Agency and Age Requirements:
evaluation, treatment, education, follow along (to mental age of 5 years)

Client Service Fee: Sliding scale

Schedule of Operation: (To be assigned upon establishment of BKR Facility)

Criteria for Acceptance of Clients: MR - III-IV; CP - III-IV; EP - I-II; DD in any way; Handicapped in any way; Deaf; Blind; (any handicapping condition associated with MR)

Agency will Accept: Both sexes

Agency Requires that Clients: No restrictions
(will serve any child not eligible and/or enrolled
into any other program)

BROWARD ADULT HANDICAPPED
508 N. E. 16th STREET
FT. LAUDERDALE, FLORIDA 33304

Director: Rose L. Sitterer
Staff Contact for Referral: Same
Phone: Area code (305) 764-2166

Services Provided by Agency and Age Requirements:
counseling, recreation (clubhouse), information and
referral, job placement (ages 18 up - working age)

Client Service Fee: No fee

Schedule of Operation: 9:00 a.m. to 5:00 p.m. Monday -
Friday

Criteria for Acceptance of Clients: All MR; CP; EP;
DD; and Handicapped needing to find jobs

Agency will Accept: Both sexes

Agency Requires that Clients: No restrictions

BROWARD ASSOCIATION FOR RETARDED CHILDREN
605 S. E. 20th STREET
FT. LAUDERDALE, FLORIDA 33311

Director: Robert Etinger
Staff Contact for Referral: Same
Phone: Area code (305) 525-4188

Services Provided by Agency and Age Requirements:
See: Adult Day Care Program
Sundial Workshop

BROWARD CAPTIVATED CHILD CARE CENTER, INC.
2200 N. W. 24th STREET
FT. LAUDERDALE, FLORIDA 33316

Director: Marjorie S. Stephan
Staff Contact for Referral: Same
Phone: Area code (305) 733-7541

Services Provided by Agency and Age Requirements:
day care, training, recreation, transportation (0-
16 years)

Client Service Fee: No fee

Schedule of Operation: No hours given, Monday - Friday

Criteria for Acceptance of Clients: MR - III-IV;
Multiply handicapped children who fall in the MR -
III-IV range

Agency will Accept: Both sexes

Agency Requires that Clients: Must come from low
income homes

CARD RESIDENCE FOR GIRLS
POST OFFICE BOX 996
1405 N. W. 10th STREET
DANIA, FLORIDA 33004

Director: Mrs. Tilley
Staff Contact for Referral: Same
Phone: Area code (305) 923-1413

Services Provided by Agency and Age Requirements:
residential, diagnosis, evaluation, personal care,
follow along, training, recreation, protective, coun-
seling, transportation provided within Broward
County (6 years and up)

Client Service Fee: Sliding scale

Schedule of Operation: 24 hours a day, 7 days a week

Criteria for Acceptance of Clients: Accepted on indivi-
dual basis

Agency will Accept: Only females

Agency Requires that Clients: Have medical and psy-
chological examination

CEREBRAL PALSY CLINIC OF BROWARD COUNTY
100 S. E. NEW RIVER DRIVE
FT. LAUDERDALE, FLORIDA 33301

Director: Eli Gaudet
Staff Contact for Referral: Same
Phone: Area code (305) 524-0923

Services Provided by Agency and Age Requirements:
treatment, education, sheltered employment, recreation
(no age requirement)

Client Service Fee: Sliding scale

Schedule of Operation: 8:30 a.m. to 4:30 p.m. Monday -
Friday

Criteria for Acceptance of Clients: MR - I-II; CP - I-
IV; EP - I; DD in any way; Handicapped in any way

Agency will Accept: Both sexes

Agency Requires that Clients: Be referred by a licensed
physician

COMMUNITY SERVICE COUNCIL OF BROWARD COUNTY
1300 S. ANDREWS AVENUE
FT. LAUDERDALE, FLORIDA 33316

Director: H. W. Thompson
Staff Contact for Referral: Same
Phone: Area code (305) 525-4361

Services Provided by Agency and Age Requirements:
information and referral (no age requirements)

Client Service Fee: No fee

Schedule of Operation: 8:30 a.m. to 4:30 p.m. Monday -
Friday

Criteria for Acceptance of Clients: Open

Agency will Accept: Both sexes

Agency Requires that Clients: No requirements

EASTER SEAL REHABILITATION CENTER
333 S. W. 28th STREET
FT. LAUDERDALE, FLORIDA 33315

Director: James C. Conner
Staff Contact for Referral: Same
Phone: Area code (305) 523-8516

Services Provided by Agency and Age Requirements:
treatment, recreation, diagnosis, evaluation, informa-
tion and referral (no age requirements)

Client Service Fee: Sliding scale

Schedule of Operation: 8:30 a.m. to 4:30 p.m. Monday -
Friday

Criteria for Acceptance of Clients: CP - I-III; Phys-
ically Handicapped in any way; Deaf

Agency will Accept: Both sexes

Agency Requires that Clients: Should be able to benefit from the program

EASTER SEAL SOCIETY FOR CRIPPLED CHILDREN AND ADULTS
OF BROWARD COUNTY
333 S. W. 28th STREET
FT. LAUDERDALE, FLORIDA 33315

Director: James C. Conner
Staff Contact for Referral: Same
Phone: Area code (305) 523-8516

Services Provided by Agency and Age Requirements:
See: Easter Seal Rehabilitation Center

EPILEPSY LEAGUE OF BROWARD COUNTY
120 E. OAKLAND PARK BOULEVARD
FT. LAUDERDALE, FLORIDA 33315

Director: Ted McConnell
Staff Contact for Referral: Same
Phone: Area code (305) 565-7551

Services Provided by Agency and Age Requirements:
information and referral, counseling, transportation provided within Broward County (no age requirements)

Client Service Fee: Fee waiver

Schedule of Operation: 9:00 a.m. to 2:30 p.m. Monday - Friday

Criteria for Acceptance of Clients: MR - I; EP - I-II

Agency will Accept: Both sexes

Agency Requires that Clients: should be able to benefit from the program

FAMILY SERVICE AGENCY
1300 S. ANDREWS AVENUE
FT. LAUDERDALE, FLORIDA 33315

Director: Kenneth L. Kruger, ACSW
Staff Contact for Referral: Same
Phone: Area code (305) 524-8286 or 523-2589

Services Provided by Agency and Age Requirements:
evaluation (family and personal adjustment), counseling, follow along (no age requirements)

Client Service Fee: Sliding scale, some fee waivers

Schedule of Operation: 9:00 a.m. to 5:00 p.m. Monday - Friday

Criteria for Acceptance of Clients: MR - I-IV; CP - I-IV; EP - I-II; DD in any way; Handicapped in any way; Deaf; Blind

Agency will Accept: Both sexes

Agency Requires that Clients: Should be able to benefit from the program

HAZELWOOD HOUSE SCHOOL
624 S. W. 44th AVENUE
FT. LAUDERDALE, FLORIDA 33312

Director: Rev. Ralph L. Mahn
Staff Contact for Referral: Same
Phone: Area code (305) 583-3041

Services Provided by Agency and Age Requirements:
training, education, residential, day care, personal care, domiciliary care, counseling, protective, follow along, recreation, transportation provided within a 6 mile radius (no age requirements)

Client Service Fee: Sliding scale

Schedule of Operation: 9:00 a.m. to 5:00 p.m. Monday - Friday

Criteria for Acceptance of Clients: MR - I-II; CP - I-II; EP - I; DD in any way; Handicapped in any way; Deaf; Blind

Agency will Accept: Both sexes

Agency Requires that Clients: Be toilet trained, be ambulatory, should not have severe emotional and/or behavioral problems, have self care skills, be able to feed self, be able to speak, be a special education student

HENDERSON CLINIC OF BROWARD COUNTY
330 S. RIVERLAND ROAD
FT. LAUDERDALE, FLORIDA 33312

Director: Thomas K. Buchanan, M.D.
Staff Contact for Referral: Bady Quintar, Ph.D.
Phone: Area code (305) 791-4300 ext. 162

Services Provided by Agency and Age Requirements:
evaluation, diagnosis (2 years up), treatment (5
years up), information and referral, counseling
(no age requirements)

Client Service Fee: Sliding scale

Schedule of Operation: 8:00 a.m. to 5:00 p.m. Monday -
Friday

Criteria for Acceptance of Clients: MR - I-II; CP - I;
EP - I; DD in any way; Handicapped in any way; Blind

Agency will Accept: Both sexes

Agency Requires that Clients: Be toilet trained, be
ambulatory, have self care skills, be able to feed
self, be able to speak, should be able to benefit
from the program, be a county and a Florida resident

HENDERSON CLINIC, SOUTH BRANCH
1957 JACKSON STREET
HOLLYWOOD, FLORIDA 33020

Director: Hubert Nester, M.D.
Staff Contact for Referral: Same
Phone: Area code (305) 921-2600

Services Provided by Agency and Age Requirements:
evaluation, diagnosis, treatment, training, infor-
mation and referral, counseling (ages 0-up)

Client Service Fee: Sliding scale, no one rejected for
lack of funds

Schedule of Operation: 8:00 a.m. to 5:00 p.m. Monday -
Friday

Criteria for Acceptance of Clients: MR - I-IV; CP - I-IV;
EP - I-II; DD in any way

Agency will Accept: Both sexes

Agency Requires that Clients: Be county residents

SPECIAL CHILDRENS CHAPEL
WILTON MANORS BAPTIST CHURCH
116 N. E. 24th STREET
FT. LAUDERDALE, FLORIDA 33305

Director: Marianne Heidler
Staff Contact for Referral: Same
Phone: Area code (305) 564-4374

Services Provided by Agency and Age Requirements:
religious training (no age requirements)

Client Service Fee: No fee

Schedule of Operation: 10:30 a.m. to 12:00 p.m. Sunday

Criteria for Acceptance of Clients: Anyone who can attend

Agency will Accept: Both sexes

Agency Requires that Clients: No restrictions

SPECIAL YOUTH CENTER OF NORTH BROWARD
CHRIST CHURCH UNITED METHODIST
4845 N. E. 25th AVENUE
FT. LAUDERDALE, FLORIDA 33308

Director: Mrs. Colmot
Staff Contact for Referral: Same
Phone: Area code (305) 771-7300

Services Provided by Agency and Age Requirements:
day care, training, education, recreation, transportation (ages 16-48 years)

Client Service Fee: Set fee

Schedule of Operation: 9:30 a.m. to 2:30 p.m. Monday - Friday

Criteria for Acceptance of Clients: MR

Agency will Accept: Only females

Agency Requires that Clients: Be ambulatory, be toilet trained, are able to communicate, have self care skills

SUNDIAL SHELTERED WORKSHOP
605 S. E. 20th STREET
FT. LAUDERDALE, FLORIDA 33316

Director: Robert Ettinger
Staff Contact for Referral: Same
Phone: Area code (305) 525-4188

Services Provided by Agency and Age Requirements:
daycare, training, education, personal care, counseling, sheltered employment, evaluation, recreation, information and referral, transportation provided within county radius (ages 16 years up)

Client Service Fee: Scholarships provided

Schedule of Operation: 8:30 a.m. to 4:30 p.m. Monday -
Friday

Criteria for Acceptance of Clients: MR - I-III; CP - I-
II; EP - I; (MR primary disability)

Agency will Accept: Both sexes

Agency Requires that Clients: Be toilet trained, should not
have severe emotional and/or behavioral problems, be
ambulatory, have a medical and a psychological examin-
ation, should be able to benefit from the program

TURNING POINT (NEWTONS RESIDENCE FOR SPECIAL CHILDREN)
400 S. W. 2nd STREET
POMPANO BEACH, FLORIDA 33060

Director: Mrs. Newton
Staff Contact for Referral: Same
Phone: Area code (305) 781-1400

Services Provided by Agency and Age Requirements:
residential, foster parents (3-12 years)

Client Service Fee: Set fee

Schedule of Operation: 24 hours a day, 7 days a week

Criteria for Acceptance of Clients: MR

Agency will Accept: Both sexes

Agency Requires that Clients: Have a psychological exam-
ination, be ambulatory, not have severe emotional and/
or behavioral problems

REGION XI:

**Dade
Monroe**

D A D E C O U N T Y

ALHAMBRA CLINIC
395 ALHAMBRA CIRCLE
CORAL GABLES, FLORIDA 33134

Director: Richard P. Emerson, M.D.
Staff Contact for Referral: Same
Phone: Area code (305) 444-8441

Services Provided by Agency and Age Requirements:
diagnosis, evaluation, out patient psychiatric ser-
vices (school age - 19 years)

Client Service Fee: Sliding scale

Schedule of Operation: 8:30 a.m. to 5:00 p.m. Monday -
Friday, open until 8:30 p.m. Tues-
day and Thursday nights

Criteria for Acceptance of Clients: Emotional problems

Agency will Accept: Both sexes

Agency Requires that Clients: Be county residents

ASSOCIATION FOR DEVELOPMENT OF THE EXCEPTIONAL
POST OFFICE BOX 1550
S. MIAMI, FLORIDA 33143

Director: Larry Forman
Staff Contact for Referral: Howard Solomen, George Parker
Phone: Area code (305) 238-9025

Services Provided by Agency and Age Requirements:
evaluation, training, sheltered employment (ages 17
years up)

Client Service Fee: Agency support

Schedule of Operation: 9:00 a.m. to 4:00 p.m. Monday -
Friday, Sept. - June

Criteria for Acceptance of Clients: MR - I; CP - I; EP -
I; DD in any way; Handicapped in any way; Deaf

Agency will Accept: Both sexes

Agency Requires that Clients: Be toilet trained, have self
care skills, be special education students, have
parents present a statement of need, have a medical and
a psychological examination, be able to benefit from the
program, have vocational potential

D A D E C O U N T Y

cont.

BOY SCOUTS OF AMERICA
2960 Coral Way
MIAMI, FLORIDA 33145

Director: Ernest Casados
Staff Contact for Referral: Same
Phone: Area code (305) 446-8431

Services Provided by Agency and Age Requirements:
training, recreation, transportation provided on field
trips and camping, (boys - ages 8 years up, girls -
high school up)

Client Service Fee: No fee

Schedule of Operation: 8:30 a.m. to 5:00 p.m. Monday -
Friday

Criteria for Acceptance of Clients: MR - I-III; CP - I-
IV; EP - I-II; DD in any way; Handicapped in any way;
Deaf; Blind

Agency will Accept: Both sexes

Agency Requires that Clients: No restrictions

CITY OF MIAMI BEACH RECREATION DIVISION
1245 MICHIGAN AVENUE
MIAMI BEACH, FLORIDA 33139

Director: Mrs. M. Swett
Staff Contact for Referral: Same
Phone: Area code (305) 673-7730

Services Provided by Agency and Age Requirements:
recreation (ages 16 up)

Client Service Fee: No fee

Schedule of Operation: 7:00 a.m. to 10:00 a.m. Saturdays
Oct. - May

Criteria for Acceptance of Clients: MR - I-II; EP - I;
Blind

Agency will Accept: Both sexes

Agency Requires that Clients: Be toilet trained, be am-
bulatory, be able to feed self

DADE COUNTY

cont.

CHILDREN'S PSYCHIATRIC CENTER
901 N. W. 17th STREET
MIAMI, FLORIDA 33134

Director: Richard P. Emerson, M.D.
Staff Contact for Referral: Same
Phone: Area code (305) 324-4036

Services Provided by Agency and Age Requirements:
diagnosis, evaluation (school age)

Client Service Fee: Sliding scale

Schedule of Operation: 8:30 a.m. to 5:00 p.m. Monday -
Friday

Criteria for Acceptance of Clients: Emotionally disturbed
children

Agency will Accept: Both sexes

Agency Requires that Clients: Be county residents

COMMUNITY HABILITATION CENTER
11350 S. W. 80th STREET
MIAMI, FLORIDA 33143

Director: Charles Lorenz
Staff Contact for Referral: Same
Phone: Area code (305) 233-7393

Services Provided by Agency and Age Requirements:
evaluation, training (vocational), sheltered employ-
ment, counseling, recreation (ages 16 - 25)

Client Service Fee: No mention of fees

Schedule of Operation: 10:00 a.m. to 4:00 p.m. Monday,
Wednesday, Thursday, Saturday

Criteria for Acceptance of Clients: MR - I-II; CP - II;

Agency will Accept: Both sexes

Agency Requires that Clients: Be toilet trained, be am-
bulatory,

CRIPPLED CHILDREN'S SOCIETY OF DADE COUNTY
1475 N. W. 14th AVENUE
MIAMI, FLORIDA 33134

Director: Margaret Keiser
Staff Contact for Referral: Same
Phone: Area code (305) 325-0470

Services Provided by Agency and Age Requirements:

diagnosis, evaluation, treatment, education, training,
recreation, counseling, information and referral, trans-
portation provided within a 12 - 15 mile radius (no age
requirements)

Client Service Fee: Sliding scale

Schedule of Operation: 8:30 a.m. to 4:30 p.m. Monday -
Friday

Criteria for Acceptance of Clients: MR - I-II; CP - I
IV; EP - I; DD in any way; Handicapped in any way

Agency will Accept: Both sexes

Agency Requires that Clients: Be referred by licensed
physician, should be able to benefit from the program

DADE COUNTY ASSOCIATION FOR RETARDED CHILDREN
20 S. E. 3rd AVENUE
MIAMI, FLORIDA 33156

Director: Samuel Kaminsky
Staff Contact for Referral: Shirley Schekman
Phone: Area code (305) 373-7633

Services Provided by Agency and Age Requirements:

See: Flagami Pre-school
Lakeview Pre-school
Robert Knight Activity Center

DADE COUNTY PARKS AND RECREATION
50 S. W. 32nd ROAD
MIAMI, FLORIDA 33129

Director: A. H. Peary Jr.
Staff Contact for Referral: R. Frankhauser
Phone: Area code (305) 854-3530

Services Provided by Agency and Age Requirements:
Recreation (6 years up)

Client Service Fee: No mention of fees

Schedule of Operation: Vary with each activity

Criteria for Acceptance of Clients: MR - I-II; Handicapped
in any way

Agency will Accept: Both sexes

Agency Requires that Clients: Be toilet trained, be ambulatory, should be able to benefit from the program, be Florida residents

FLAGAMI PRE-SCHOOL
7121 S. W. 3rd AVENUE
MIAMI, FLORIDA 33156

Director: Patti Peal
Staff Contact for Referral: Same
Phone: Area code (305) 373-7633

Services Provided by Agency and Age Requirements:
education, training (2-6 years)

Client Service Fee: Sliding scale

Schedule of Operation: 9:00 a.m. to 2:30 p.m. Monday -
Friday, Sept. - July

Criteria for Acceptance of Clients: MR - I-IV; CP - I-III; EP - I; DD in any way; Handicapped in any way; Deaf; Blind

Agency will Accept: Both sexes

Agency Requires that Clients: Have a medical and psychological examination, should be able to benefit from the program

GOODWILL INDUSTRIES OF SOUTH FLORIDA
200 S. MIAMI AVENUE
POST OFFICE BOX 231
MIAMI, FLORIDA 33130

Director: George Dauth
Staff Contact for Referral: M Williams
Phone: Area code (305) 371-5431

Services Provided by Agency and Age Requirements:
evaluation, training, education, sheltered employment, information and referral, counseling (16 years up)

Client Service Fee: Fee negotiable

Schedule of Operation: 8:45 a.m. to 3:45 p.m. Monday -
Friday

Criteria for Acceptance of Clients: MR - I-III; CP - I-III; EP - I; DD in any way; Handicapped in any way; Deaf; Blind

Agency will Accept: Both sexes

Agency Requires that Clients: Not have severe emotional and/or behavioral problems, be toilet trained, have self care skills, should be able to benefit from the program

GRANT SCHOOL OF MIAMI
7600 S. W. 104th STREET
MIAMI, FLORIDA 33156

Director: Lee Grant
Staff Contact for Referral: Same
Phone: Area code (305) 251-0710

Services Provided by Agency and Age Requirements:
education, day care, special living arrangements,
diagnosis, evaluation, treatment, training, recreation,
counseling, transportation (2½-25 years)

Client Service Fee: Sliding scale

Schedule of Operation: 24 hours a day, 7 days a week

Criteria for Acceptance of Clients: MR - I-II; DD in any way; Handicapped in any way; Deaf

Agency will Accept: Both sexes

Agency Requires that Clients: No restrictions

GREATER MIAMI EPILEPSY FOUNDATION, INC.
1400 N. W. 10th AVENUE
MIAMI, FLORIDA 33156

Director: Sue Foraman
Staff Contact for Referral: Same
Phone: Area code (305) 324-4949

Services Provided by Agency and Age Requirements:
evaluation, diagnosis, treatment, training, education,
information and referral, counseling, follow along (no
age requirements)

Client Service Fee: Sliding scale

Schedule of Operation: 9:00 a.m. to 5:00 p.m. Monday -
Friday

Criteria for Acceptance of Clients: EP - I-II

Agency will Accept: Both sexes

Agency Requires that Clients: No restrictions

D A D E C O U N T Y

cont.

HAVEN SCHOOL
ROUTE 4, BOX 1082
MIAMI, FLORIDA 33156

Director: Mr. Willens
Staff Contact for Referral: K. Medford
Phone: Area code (305) 271-3232

Services Provided by Agency and Age Requirements:
education (5-18 years), training, personal care,
domiciliary care, information and referral, recreation,
(5 years up)

Client Service Fee: Sliding scale

Schedule of Operation: 24 hours a day, 7 days a week

Criteria for Acceptance of Clients: MR - I-III; CP - I-
II; EP - I

Agency will Accept: Both sexes

Agency Requires that Clients: Not have severe emotional
and/or behavioral problems, be ambulatory, are able
to feed self, have a medical and a psychological exam-
ination, should be able to benefit from the program

HEARING AND SPEECH CENTER OF FLORIDA
3001 PONCE DE LEON BOULEVARD, #262
CORAL GABLES, FLORIDA 33134

Director: Carolyn Everett
Staff Contact for Referral: Same
Phone: Area code (305) 446-5597

Services Provided by Agency and Age Requirements:
diagnosis, evaluation, treatment (speech therapy),
information and referral, counseling (ages 18 mos. up)

Client Service Fee: Sliding scale

Schedule of Operation: 9:00 a.m. to 6:00 p.m. Monday -
Friday

Criteria for Acceptance of Clients: MR - I; CP - I-III;
EP - I; DD in any way; Handicapped in any way; Deaf;
Blind

Agency will Accept: Both sexes

Agency Requires that Clients: Be toilet trained, be ambulatory, have a medical and a psychological examination, should be able to benefit from the program, be county residents

HOPE SCHOOL FOR MENTALLY RETARDED CHILDREN AND YOUNG ADULTS
666 S. W. 4th STREET
MIAMI, FLORIDA, 33130

Director: Judy Holland
Staff Contact for Referral: Same
Phone: Area code (305) 374-8129 or 374-8120

Services Provided by Agency and Age Requirements:
evaluation, diagnosis, treatment, daycare, training, education, sheltered employment, personal care, domiciliary care, special living arrangements, information and referral, counseling, follow along, protective, recreation, transportation provided from Dade county to Ft. Lauderdale (3 years up)

Client Service Fee: Sliding scale

Schedule of Operation: 24 hours a day, 7 days a week.
9:00 a.m. to 3:00 p.m. school hours

Criteria for Acceptance of Clients: MR - I-II; CP - I;
EP - I; DD in any way; Handicapped in any way

Agency will Accept: Both sexes

Agency Requires that Clients: Be ambulatory, have a medical and a psychological examination, should be able to benefit from the program

JERRYTOWN
7375 S. W. 120th STREET
MIAMI, FLORIDA 33156

Director: Mr. or Mrs. Irving Goldman
Staff Contact for Referral: Same
Phone: Area code (305) 235-0701

Services Provided by Agency and Age Requirements:
evaluation, diagnosis, treatment, daycare, training, education, sheltered employment, personal care, domiciliary care, special living arrangements, information and referral, counseling, follow along, protective, recreation, transportation (15 years to young adult)

Client Service Fee: Set minimum fee

Schedule of Operation: 24 hours a day, 7 days a week

Criteria for Acceptance of Clients: MR - I-II; CP - I-II;

Agency will Accept: Both sexes

Agency Requires that Clients: Not have severe emotional and/or behavioral problems, be toilet trained, be ambulatory, have self care skills, are able to feed self, are able to speak, be special education students, come from low income homes, have parents present a statement of need, be referred by a licensed physician, have a medical and a psychological examination, should be able to benefit from the program, be county and Florida residents

JEWISH VOCATIONAL SERVICE
318 N. W. 25th STREET
MIAMI, FLORIDA 33127

Director: Eugene Greenspan
Staff Contact for Referral: Rachel Eichelman
Phone: Area code (305) 576-3220

Services Provided by Agency and Age Requirements:
evaluation, training, sheltered employment, personal care, counseling (15 years up)

Client Service Fee: No fee

Schedule of Operation: 8:30 a.m. to 5:00 p.m. Monday - Friday

Criteria for Acceptance of Clients: MR - I-II; CP - I-II; EP - I-II; DD in any way; Handicapped in any way; Deaf; Blind; Emotionally disturbed; Alcoholics

Agency will Accept: Both sexes

Agency Requires that Clients: Be toilet trained, have self care skills, be able to feed self, have a medical examination

JUVENILE COURT CLINIC
800 N. W. 28th STREET
MIAMI, FLORIDA 33127

Director: Richard P. Emerson, M.D.
Staff Contact for Referral: Same
Phone: Area code (305) 324-4036

Services Provide by Agency and Age Requirements:
diagnosis, evaluation, treatment for emotional problems (school age) court referred cases only

See: Children's Psychiatric Center

D A D E C O U N T Y

LAKEVIEW PRE-SCHOOL
11500 N. W. 12th AVENUE
MIAMI, FLORIDA 33143

Director: Samuel Kaminsky
Staff Contact for Referral: Patti Peal
Phone: Area code (305) 373-7633

Services Provided by Agency and Age Requirements:
evaluation, training, education (2 - 6 years)

Client Service Fee: Sliding scale

Schedule of Operation: 8:30 a.m. to 2:30 p.m. Monday -
Friday, Sept. - June

Criteria for Acceptance of Clients: MR - I-IV; CP - I-
III; EP - I; DD in any way; Handicapped in any way;
Deaf; Blind

Agency will Accept: Both sexes

Agency Requires that Clients: Be special education students,
have parents present a statement of need, have a med-
ical and a psychological examination, should be able to
benefit from the program, be county and Florida resi-
dents

MAILMAN CENTER FOR CHILD DEVELOPMENT (MAILMAN CLINIC)
BOX 6, BISCAYNE ANNEX
MIAMI, FLORIDA 33152

Director: Robert S. Stempf, Jr., M.D.
Staff Contact for Referral: L. Miller
Phone: Area code (305) 350-6810

Services Provide by Agency and Age Requirements:
evaluation, diagnosis, treatment, training, education,
information and referral, counseling (birth - 14 years)

Client Service Fee: No fee at present time

Schedule of Operation: 8:30 a.m. to 5:00 p.m. Monday -
Friday

Criteria for Acceptance of Clients: MR - I-IV; CP - I-
IV; EP - I-II; DD in any way; Handicapped in any way;
Deaf; Blind; Genetic and Biochemical disorders

Agency will Accept: Both sexes

Agency Requires that Clients: No restrictions

D A D E C O U N T Y

cont.

MARIAN CENTER SCHOOL FOR EXCEPTIONAL CHILDREN
15701 N. W. 37th AVENUE
OPA LOCKA, FLORIDA 33054

Director: Sister Lucia Ceccotti
Staff Contact for Referral: Same
Phone: Area code (305) 625-8354

Services Provided by Agency and Age Requirements:

evaluation, treatment, daycare, training, education,
sheltered employment, personal care, domiciliary care,
special living arrangements, information and referral,
counseling, recreation, transportation provided
within an 18 mile radius (ages 2-21 years)

Client Service Fee: Sliding scale (fee waivers and free
provision of services)

Schedule of Operation: 24 hours a day, 7 days a week,
8:50 a.m. to 1:50 p.m. day students

Criteria for Acceptance of Clients: MR - I-III; CP - I-
II; EP - I; Deaf; Blind

Agency will Accept: Both sexes

Agency Requires that Clients: Not have severe emotional
and/or behavioral problems, be ambulatory, be special
education students, have parents present a statement of
need, have a medical and a psychological examination,
should/be able to benefit from the program

MARIAN SCHOOL OF MIAMI
3240 N. W. 7th PLACE
MIAMI, FLORIDA 33127

Director: Rev. John Nevens
Staff Contact for Referral: Marie Renzi
Phone: Area code (305) 649-8660

Services Provided by Agency and Age Requirements:

day school, training, education, transportation pro-
vided (ages 2-18 years)

Client Service Fee: Sliding scale, to \$75 per month max.

Schedule of Operation: 9:00 a.m. to 2:00 p.m. Monday -
Friday

Criteria for Acceptance of Clients: MR - I-IV

Agency will Accept: Both sexes

Agency Requires that Clients: Be ambulatory, have no severe physical handicaps

MIAMI ADULT CENTER FOR RETARDED
127 N. E. 62nd STREET
MIAMI, FLORIDA 33138

Director: Lois Hoas, Ph.D.
Staff Contact for Referral: Same
Phone: Area code (305) 758-4485

Services Provided by Agency and Age Requirements:
treatment, sheltered employment, work evaluation, domiciliary care, training, counseling, special living arrangements (ages 16 years up)

Client Service Fee: Sliding scale

Schedule of Operation: 24 hours a day, 7 days a week
8:00 a.m. to 4:30 p.m. day students

Criteria for Acceptance of Clients: MR - I-III; CP - I-III; EP - I; DD in any way; Handicapped in any way; Deaf; Blind; Emotionally disturbed; Alcoholics

Agency will Accept: Both sexes

Agency Requires that Clients: Be toilet trained, be ambulatory, have self care skills, be able to feed self, should be able to benefit from the program

MIAMI DADE COMMUNITY COLLEGE NORTH, DEPARTMENT OF
CONTINUING EDUCATION
ROOM 1110, SCOTT HALL
11380 N. W. 27th AVENUE
MIAMI, FLORIDA 33167

Director: Larry Forman
Staff Contact for Referral: Same
Phone: Area code (305) 685-4525

Services Provided by Agency and Age Requirements:
training, education, counseling, (ages 16 years up)
recreation (5 years up)

Client Service Fee: No fee

Schedule of Operation: 7:00 a.m. to 10:00 a.m. Monday -
Thursday, 9:00 a.m. to 5:00 p.m.
Saturday, Sept. - June

Criteria for Acceptance of Clients: MR - I-III; CP - I-IV; EP - I; Blind

Agency will Accept: Both sexes

Agency Requires that Clients: Be toilet trained, be special education students, should be able to benefit from the program, be county and Florida residents

MIAMI SOCIETY FOR AUTISTIC CHILDREN
POST OFFICE BOX 1263, LITTLE RIVER STATION
MIAMI, FLORIDA 33161

Director: George E. Dewey Jr., M.Ed.
Staff Contact for Referral: Same
Phone: Area code (305) 624-9671 ext. 342

Services Provided by Agency and Age Requirements:
evaluation, diagnosis, treatment, daycare, training, education, information and referral, counseling, follow along, recreation (no age requirements)

Client Service Fee: Sliding scale

Schedule of Operation: 9:00 a.m. to 3:00 p.m. Monday - Friday

Criteria for Acceptance of Clients: MR - I-IV; EP; DD in any way

Agency will Accept: Both sexes

Agency Requires that Clients: Should be able to benefit from the program

MONTANARI RESIDENTIAL TREATMENT CENTER
291 E. 2nd STREET
HIALEAH, FLORIDA 33010

Director: A. J. Montanari
Staff Contact for Referral: Same
Phone: Area code (305) 887-7543

Services Provided by Agency and Age Requirements:
residential treatment center for disturbed children (3-17 years)

Client Service Fee: \$708 per month

Schedule of Operation: 24 hours a day, 7 days a week

Criteria for Acceptance of Clients: Children with learning disabilities and/or behavioral problems

Agency will Accept: Both sexes

Agency Requires that Clients: Be ambulatory, Emotional problems must be primary concern

NARANJA CHILDREN'S HOME, INC.
POST OFFICE BOX 206
HOMESTEAD, FLORIDA 33030

Director: Georgia Roskind
Staff Contact for Referral: Same
Phone: Area code (305) 247-0701

Services Provided by Agency and Age Requirements:
personal care, domiciliary care (infants - 10 years)

Client Service Fee: Set fee

Schedule of Operation: 24 hours a day, 7 days a week

Criteria for Acceptance of Clients: MR - IV; CP - IV;
EP - I-II; Deaf; Blind; Non ambulatory

Agency will Accept: Both sexes

Agency Requires that Clients: Have a medical and a psychological examination, Must be profoundly retarded

NORTH DADE CHILDREN'S CENTER
4481 N. W. 167th STREET
OPA LOCKA, FLORIDA 33054

Director: Lillian Cicio
Staff Contact for Referral: Same
Phone: Area code (305) 625-5335

Services Provided by Agency and Age Requirements:
daycare (2-16 years), training, education, personal care (2-30 years), information and referral, counseling (parents), recreation, transportation (no age requirements)

Client Service Fee: Sliding scale

Schedule of Operation: 9:00 a.m. to 3:00 p.m. Monday - Friday

Criteria for Acceptance of Clients: MR - II-IV; CP - II-IV; EP - I-II; DD in any way; Deaf; Blind

Agency will Accept: Both sexes

Agency Requires that Clients: Should be able to benefit from the program, be Florida residents

D A D E C O U N T Y

cont.

NORTH REGIONAL ASSOCIATION FOR THE MENTALLY RETARDED
BUILDING #33, OPA LOCKA AIRPORT
OPA LOCKA, FLORIDA 33054

Director: Wayne Martindale
Staff Contact for Referral: Same
Phone: Area code (305) 624-6712

Services Provided by Agency and Age Requirements:
recreation (7 years up)

Client Service Fee: Varies with activity

Schedule of Operation: 7:30 p.m. to 9:30 p.m. Friday
9:00 a.m. to 12:00 p.m. Saturday

Criteria for Acceptance of Clients: MR - I-III; CP - I-III; EP - I-II; All physically handicapped

Agency will Accept: Both sexes

Agency Requires that Clients: Be toilet trained, have self care skills

OPEN DOOR DAY CARE AND TRAINING CENTER
6001 N. W. 8th AVENUE
MIAMI, FLORIDA 33151

Director: Mary McCoy Green
Staff Contact for Referral: Same
Phone: Area code (305) 751-3055

Services Provided by Agency and Age Requirements:
daycare, education, information and referral, training, follow along, personal care, counseling, transportation provided within a 7 mile radius (2½- 6 years)

Client Service Fee: No fee

Schedule of Operation: 8:30 a.m. to 4:30 p.m. Monday - Friday

Criteria for Acceptance of Clients: MR - I-III; DD in any way; Handicapped in any way

Agency will Accept: Both sexes

Agency Requires that Clients: Must come from low income homes, be referred by a licensed physician, have a medical and a psychological examination, should be able to benefit from the program

D A D E C O U N T Y

cont.

PARENTS OF ADULT RETARDATEES
PONCE DE LEON JUNIOR HIGH SCHOOL
5801 AUGUSTA AVENUE
CORAL GABLES, FLORIDA 33146

Director: Margorie Bradford
Staff Contact for Referral: Same
Phone: Area code (305) 856-9596

Services Provided by Agency and Age Requirements:
training, education, recreation (ages 16 up)

Client Service Fee: Membership dues \$4 a year

Schedule of Operation: 7:00 a.m. to 9:00 p.m. Monday -
Saturday

Criteria for Acceptance of Clients: MR - I-III; CP - I-
III

Agency will Accept: Both sexes

Agency Requires that Clients: Not have severe emotional
and/or behavioral problems, be toilet trained, be am-
bulatory, have self care skills, be able to feed self,
be able to speak, be a special education student

PROJECT TASK
1201 N. W. 16th STREET
MIAMI, FLORIDA 33130

Director: Albert Greenblatt
Staff Contact for Referral: Same
Phone: Area code (305) 324-4455 ext. 3042

Services Provided by Agency and Age Requirements:
evaluation, personal care, information and Referral,
counseling, follow along, training (ages 16 up)

Client Service Fee: Set fee, fee waiver in special cases

Schedule of Operation: 8:00 a.m. to 4:30 p.m. Monday -
Friday

Criteria for Acceptance of Clients: MR - I-II; CP - I-II;
EP - I-II; DD in any way; Handicapped in any way; Deaf;
Blind

Agency will Accept: Both sexes

Agency Requires that Clients: Not have severe emotional and/or behavioral problems, be toilet trained, be ambulatory, are able to feed self, are able to speak, be a special education student, should be able to benefit from the program, have a medical and a psychological examination, have vocational potential, be a Florida resident

ROBERT KNIGHT ACTIVITY CENTER
225 S. W. 2nd AVENUE
MIAMI, FLORIDA 33130

Director: Marge Dwyer
Staff Contact for Referral: Same
Phone: Area code (305) 379-2617

Services Provided by Agency and Age Requirements:
personal care, training, recreation, self help skills,
activity center (ages 18 up)

Client Service Fee: Sliding scale

Schedule of Operation: 9:30 a.m. to 3:00 p.m. Monday -
Friday

Criteria for Acceptance of Clients: MR (Those not eligible
for other community programs)

Agency will Accept: Both sexes

Agency Requires that Clients: Be toilet trained, should
be able to benefit from the program

SOUTH DADE MENTAL HEALTH FOUNDATION
10700 CARIBBEAN BOULEVARD
MIAMI, FLORIDA 33157

Director: Bernard Eingold
Staff Contact for Referral: Same
Phone: Area code (305) 233-0587

Services Provided by Agency and Age Requirements:
evaluation, diagnosis, treatment (psychotherapy),
information and referral, counseling (6-over 70 years)

Client Service Fee: Sliding scale

Schedule of Operation: 9:00 a.m. to 9:00 p.m. Monday -
Friday

Criteria for Acceptance of Clients: MR - I; CP - I-II;
EP - I; DD in any way; Handicapped in any way; Blind

Agency will Acuept: Both sexes

Agency Requires that Clients: Be toilet trained, have self care skills, are able to speak, should be able to benefit from the program, be county and Florida residents

SUNRISE SCHOOL FOR THE RETARDED
22300 S. W. 162nd AVENUE
HOMESTEAD, FLORIDA 33030

Director: James L. Glascoe
Staff Contact for Referral: Same
Phone: Area code (305) 248-2442

Services Provided by Agency and Age Requirements:
evaluation, daycare, training, education, personal care, domiciliary care, counseling, recreation (no age requirements)

Client Service Fee: Sliding scale

Schedule of Operation: 24 hours a day, 7 days a week

Criteria for Acceptance of Clients: MR - I-IV; (MR primary disability)

Agency will Accept: Both sexes

Agency Requires that Clients: Not have severe emotional and/or behavioral problems, have a medical and a psychological examination, should be able to benefit from the program

UNITED CEREBRAL PALSY ASSOCIATION OF MIAMI, INC.
1411 N. W. 14th AVENUE
MIAMI, FLORIDA 33125

Director: John T. Horan
Staff Contact for Referral: Jacqueline Diaz
Phone: Area code (305) 325-1080

Services Provided by Agency and Age Requirements:
evaluation, diagnosis, treatment, daycare, training, education, sheltered employment, personal care, information and referral, counseling, follow along, recreation, transportation provided within a 15 mile radius (6 mos. up)

Client Service Fee: Sliding scale

Schedule of Operation: 8:30 a.m. to 5:00 p.m. Monday - Friday

Criteria for Acceptance of Clients: MR - I-IV; CP - I-IV; EP - I; DD in any way; Handicapped in any way

Agency will Accept: Both sexes

M O N R O E C O U N T Y

CENTER OF HOPE
STOCK ISLAND
KEY WEST, FLORIDA 33040

Director: Emily Pine
Staff Contact for Referral: Same
Phone: Area code (305) 296-2877

Services Provided by Agency and Age Requirements:
evaluation, treatment, information and referral (no age requirement)

Client Service Fee: Sliding scale

Schedule of Operation: 8:00 a.m. to 4:30 p.m. Monday - Friday

Criteria for Acceptance of Clients: Anyone if in need of Physical therapy or Audiology

Agency will Accept: Both sexes

Agency Requires that Clients: Be referred by a licensed physician

EASTER SEAL SOCIETY FOR CRIPPLED CHILDREN AND ADULTS OF
MONROE COUNTY
POST OFFICE BOX 2097
FLAGLER STATION
KEY WEST, FLORIDA 33040

Director: Emily Pine
Staff Contact for Referral: Same
Phone: Area code (305) 296-2877

Services Provided by Agency and Age Requirements:
See: Center of Hope

GUIDANCE CLINIC OF THE LOWER KEYS
3205 FLAGLER AVENUE
POST OFFICE BOX 2086
KEY WEST, FLORIDA 33040

Director: Louis O'Connor
Staff Contact for Referral: Same
Phone: Area code (305) 294-5237

Services Provided by Agency and Age Requirements:
evaluation, diagnosis, treatment, information and referral, counseling, follow along (no age requirements)

Client Service Fee: Sliding scale

Agency Requires that Clients: Should be able to benefit from the program

Schedule of Operation: 9:00 a.m. to 5:00 p.m. Monday -
Friday

Criteria for Acceptance of Clients: MR - I-IV; CP - I-IV;
EP - I-II; DD in any way; Handicapped in any way; Deaf;
Blind

Agency will Accept: Both sexes

Agency Requires that Clients: No restrictions

THE KEY
POINCIAN PLAZA
KEY WEST, FLORIDA 33040

Director: Ray Beyer
Staff Contact for Referral: Same
Phone: Area code (305) 294-9526

Services Provided by Agency and Age Requirements:
evaluation, treatment, daycare, training, sheltered employ-
ment, personal care, special living arrangements, infor-
mation and referral, counseling, follow along, protective,
recreation (16 years up)

Client Service Fee: Set fee, subject to adjustment or waiver

Schedule of Operation: 8:00 a.m. to 3:00 p.m. Monday -
Friday

Criteria for Acceptance of Clients: MR - I-III; CP - I-III;
EP - I; DD in any way; Handicapped in any way; Mentally
ill; Detoxified alcoholics

Agency will Accept: Both sexes

Agency Requires that Clients: Be toilet trained, be ambu-
latory, have self care skills, are able to feed self,
have a medical examination, should be able to benefit
from the program

DEFINITIONS OF SERVICES

Evaluation Services

The application of techniques for the systematic appraisal of pertinent physical, psychological, vocational, educational, cultural, economic, legal, environmental and other factors of the developmentally disabled individual and his family, (1) to determine how and to what extent the disabling conditions may be expected to be removed, corrected, or minimized by services; (2) to determine the nature and scope of services to be provided; (3) to select the service objectives which are commensurate with the developmentally disabled individual's interests, capacities and limitations; and (4) to devise an individualized program to action; to be followed, at the intervals needed, by periodic reappraisals.

The particular techniques to be used will depend on the particular service to be provided and on personal factors such as the developmentally disabled individual's age and functional level, primary and other disabilities, among others.

Diagnostic Services

The provision of coordinated services, including, but not limited to, psychological services, social services, medical and other services necessary to identify the presence of a developmental disability, its cause and complications, and to determine the extent to which the disability limits (or is likely to limit) the individual's daily living and work activities.

Treatment Services

Provision of coordinated interventions which halt, control or reverse processes which cause, aggravate or complicate developmental disabilities. The interventions may include dental and medical treatments, such as surgical procedures, psychiatry, dietary controls, or chemotherapy; physical therapy; occupational therapy; behavioral modification (as defined by the American Psychological Association); speech therapy; counseling and others as indicated by the needs of the developmentally disabled individuals being served.

Daycare Services

Comprehensive and coordinated sets of activities providing

personal care and other services to pre-school, school-age and adult developmentally disabled individuals outside of their own homes during a portion of a 24-hour day. Services include a variety of creative, social, physical and learning activities based on an appropriate evaluation and designed to provide at least personal care, training, counseling and recreation services carried out under careful supervision. They may be organized as either:

a. **Developmental Services for Children**

Activities emphasizing maturation of children and supplementing the services being provided by their parents or parent surrogates; or

b. **Activity Programs for Adults**

Activities which emphasize occupational and social goals which assist adults to become as self-dependent as possible and to make constructive use of leisure time.

Daycare services may be appropriate for developmentally disabled children not yet ready for formal training programs, for children who need supervision after school hours (including weekends and vacation periods) and for developmentally disabled adults too seriously handicapped to participate in education, training or sheltered employment services. Daycare services must provide more than supervision. The program must provide activities which will minimize handicaps and encourage functional development. Daycare differs from Training in the purpose, focus and intensity of its programming. It is intended to approximate the stimulation and training which can be provided by knowledgeable, concerned parents. For adults, Daycare should provide pleasant and constructive occupations which have meaning to the adults involved and encourage continuing development.

Training Services

Provision of a planned and systematic sequence of instruction in formal and informal activities based on appropriate evaluation and objectives, designed to (1) develop skills in performing activities of daily living including self-help, motor and communication skills; (2) enhance emotional, personal and social development, or (3) provide experiences for gaining useful occupational and pre-vocational skills.

Training services may be provided to preschool children to accelerate development and to compensate for deficiencies related to their disabilities; to school-age children not yet ready for or excluded from formal education services; and for adults who need occupational skills but whose abilities severely limit their work output.

Education Services

Provision to developmentally disabled children and adults not eligible for public school classes (regular or special) of structured learning experiences, based upon appropriate evaluations, through the use of a broad and varied curriculum of practical academic subjects primarily designed to develop ability to learn and acquire useful knowledge and basic skills, and to improve the ability to apply them to everyday living.

Sheltered Employment Services

Provision of a structured program of activities, involving work evaluation, work adjustment, occupational skill training and paid, part-time or full-time employment for those who cannot be readily absorbed into the labor market because of severe disability(ies). Such services may be provided in a center or in the developmentally disabled individual's place of residence.

Recreation Services

Provision of planned and supervised activities designed to (1) help meet specific individual therapeutic needs in individual self-expression, social interaction and entertainment; (2) develop skills and interests leading to enjoyable and constructive use of leisure time; and (3) improve well-being.

Personal Care Services

Services designed to maintain health and well-being, including the provision of food, shelter and clothing as required, to prevent regression and other complications. Personal care services must be provided in conjunction with one or more other appropriate services.

Domiciliary Care Services

Provision of living quarters, personal care, and supervision for persons needing care on a 24-hour-a-day basis.

Domiciliary care services differ from Special Living Arrangements by the degree of supervision and the amount of personal care provided. It may be provided in such quarters as nursing homes, foster homes, or other residential facilities.

Special Living Arrangements Services

Provision of living quarters for persons who need some degree of supervision. Special Living Arrangements Services must include at least counseling and leisure time activities.

Special Living Arrangements Services are for developmentally disabled persons who can leave the place of residence, for work, recreation or other reasons. Such persons will probably not be heavily dependent on Personal Care Services, which may be less intense than in Domiciliary Care, or may be omitted, depending on the needs of the persons served.

Counseling Services

Giving of professional guidance on the basis of knowledge of human behavior and the use of special interpersonal skills to achieve specified goals, such as making determination of appropriate resources, assisting the developmentally disabled individual and his family to understand his capacities and limitations; setting of short and long range goals, including vocational; and providing solutions to problems that interfere with the developmentally disabled individual's participation in needed services. The professional discipline of the counselor will depend on the goals and nature of the counseling service.

Information and Referral Services

The basic service is the provision of an up-to-date, complete listing of all appropriate resources from which appropriate selections can be made available and quickly accessible to professional persons serving the developmentally disabled individual and his family. It is important that a professionally responsible person be the point of contact between the individual or family and the information and referral service, so that it may be advisable to provide a counseling service in connection with the Information and Referral Service. It is also highly advisable for a skilled, professional person to develop the listing in order to provide linkages with the other agencies; but it is not necessary for the staff who search the listings for particular resources to be professional.

Follow-Along Services

Establishment and maintenance of a counseling relationship on a life-long basis with developmentally disabled individuals and their families, as desired, for the purpose of assuring that anticipated changes in needs and/or needs arising from crises are recognized and appropriately met.

Protective and Other Social and Socio-Legal Services

Provision of a system of continuing legal, social and other appropriate services designed to assist individuals who are unable to manage their own resources or to protect themselves from neglect, exploitation or hazardous situations without assistance from others and to help them exercise their rights as citizens.

Transportation

Provision of necessary travel and related costs in connection with transporting developmentally disabled individuals and where necessary, members of their families, to and from places in which they are receiving other services. Transportation may also include taking services to the homebound as well as delivery of raw materials and pick up of the finished product from homebound industries, where indicated.

Residential Facility

A facility open for care and treatment of the mentally retarded on a 24-hour-a-day basis, providing diagnosis (and evaluation), treatment, education, training, custodial care (personal care) or sheltered workshop services.

RESIDENTIAL FACILITIES FOR THE DEVELOPMENTALLY DISABLED
(APPROVED BY THE DIVISION OF RETARDATION)

R E G I O N I

1. NORTHWEST FLORIDA CRIPPLED CHILDREN'S ASSOCIATION
1005 W. AVERY STREET
PENSACOLA, FLORIDA 32501
(904) 438-1626 County: ESCAMBIA
2. WARD GROUP LIVING HOME
ROUTE 1, BOX 25
MCDAVID, FLORIDA 32568
(904) 256-3889 County: ESCAMBIA

R E G I O N II-A

3. BLUM'S GROUP HOME
ROUTE 1, 98-1
ATHA, FLORIDA 32421
(904) 792-3284 County: CALHOUN
4. J. LEROY AND SALLY MAE OWENS
67 YOST STREET
MARIANNA, FLORIDA 32446
(904) 482-3537 County: JACKSON
5. SHIVER GROUP LIVING HOME
413 N. MAIN STREET
BLOUNTSTOWN, FLORIDA 32424
(904) 674-5767 County: CALHOUN

R E G I O N II-B

6. GOODWILL GROUP HOME
408 W. COLLEGE AVENUE
TALLAHASSEE, FLORIDA 32304
(904) 224-9876 County: LEON
7. LEON ASSOCIATION FOR RETARDED CHILDREN (WISH HOUSE)
NORTHWOOD MALL, SUITE 56
TALLAHASSEE, FLORIDA 32303
(904) 224-9046 County: LEON
8. MERIDIAN HOUSE
1442 S. MERIDIAN
TALLAHASSEE, FLORIDA 32301
(904) 222-6805 County: LEON

R E G I O N II-B

cont.

9. MOORE GROUP LIVING HOME
ROUTE 4, BOX 417-B
TALLAHASSEE, FLORIDA 32304
(904) 576-9983 County: LEON
10. WYMAN GROUP LIVING HOME
1824 COTTAGE ROAD
TALLAHASSEE, FLORIDA 32303
(904) 385-3837 County: LEON

R E G I O N III

11. EDWARDS GROUP LIVING HOME
1110 RUBY STREET
LIVE OAK, FLORIDA 32060
(904) 362-2560 County: SUWANNEE
12. GAINESVILLE GROUP LIVING HOME
928 S.W. 1st AVENUE
GAINESVILLE, FLORIDA
(904) 373-8931 County: ALACHUA
13. HENNE GROUP HOME
5605 W. ANTHONY ROAD
OCALA, FLORIDA 36270
(904) 732-2547 County: MARION
14. HOUSE ON HILL
P. O. BOX 116
WILLISTON, FLORIDA 32696
(904) 528-3989 County: LEVY
15. MOORE GROUP HOME
P. O. BOX 515
BRONSON, FLORIDA 32621
(904) 486-2344 County: LEVY
16. NETHANIAH VILLA
29 S. E. 21st STREET
GAINESVILLE, FLORIDA 32601
(904) 372-5357 County: ALACHUA

R E G I O N IV

17. CHERRY PARK BOARDING HOME
P. O. BOX 6296
JACKSONVILLE, FLORIDA 32205
(904) 388-9554 County: DUVAL

R E G I O N I V

cont.

18. DUVAL ASSOCIATION FOR RETARDED CHILDREN (SUNRISE HOUSE)
406 HEMMING PARK BLDG.
46 W. DUVAL STREET
JACKSONVILLE, FLORIDA 32202
(904) 353-8386 County: DUVAL
19. VOLUNTEERS OF AMERICA
1604 MARGARET STREET
JACKSONVILLE, FLORIDA 32209
(904) 387-1068 County: DUVAL
20. WILLIAMSON HOME
26 W. 7th AVENUE
JACKSONVILLE, FLORIDA 32206
NO PHONE NUMBER AVAILABLE County: DUVAL

R E G I O N V

21. BREVARD COUNTY ASSOCIATION FOR RETARDED CHILDREN
1694 CEDAR STREET
ROCKLEDGE, FLORIDA 32955
(305) 636-1463 County: BREVARD
22. DUVALL HOME FOR RETARDED CHILDREN
P. O. BOX 36
GLENWOOD, FLORIDA 32722
(904) 734-2874 County: VOLUSIA
23. GEORGE OF MARTHA GREENE
3807 WILTA STREET
ORLANDO, FLORIDA 32806
(305) 299-5879 County: ORANGE
24. KRADLE KARE, INC.
ROUTE 1, BOX 14-F
MAITLAND, FLORIDA 32751
(305) 644-6185 County: ORANGE
25. TYLER TERRACE
4950 S. ORANGE BLOSSOM TRAIL
ORLANDO, FLORIDA 32809
(305) 851-2312 County: ORANGE
26. TUCKER GROUP HOME
119 PASEDNA PLACE
ORLANDO, FLORIDA 32802
(305) 422-5360 County: ORANGE

R E G I O N VI & VII

27. MACDONALD TRAINING CENTER
4424 TAMPA BAY BLVD.
TAMPA, FLORIDA 33614
(813) 522-2121 County: HILLSBOROUGH
28. PINELLAS ASSOCIATION FOR RETARDED CHILDREN (PARC VILLA)
3100 75th STREET N.
ST. PETERSBURG, FLORIDA 33710
(813) 343-4818 County: PINELLAS
29. PINELLAS ASSOCIATION FOR RETARDED CHILDREN
(PETER PAN NURSERY)
3100 75th STREET N.
ST. PETERSBURG, FLORIDA 33710
(813) 345-9111 County: PINELLAS
30. WHISPERING SPRINGS REST HOME
520 6th AVENUE, N.
ST, PETERSBURG, FLORIDA 33710
(813) 894-6521 County: PINELLAS

R E G I O N VIII

31. EUGENE SPULL
913 ABRAHAM STREET
WEST PALM BEACH, FLORIDA 33402
(305) 833-0857 County: PALM BEACH
32. HACH GROUP LIVING HOME
279 HACH LANE
WEST PALM BEACH, FLORIDA 33402
(305) 832-0128 County: PALM BEACH
33. PALM BEACH COUNTY ASSOCIATION FOR RETARDED CHILDREN
213 COMEAUX BLDG.
WEST PALM BEACH, FLORIDA 33460
(305) 833-8481 County: PALM BEACH
34. BARBARA SMITH
1470 W. 1st STREET
BOYNTON BEACH, FLORIDA
(305) 737-3070 County: PALM BEACH

R E G I O N IX

35. A. W. GASKINS
P. O. BOX 42
ZOLFO SPRINGS, FLORIDA 33890
(813) 735-3451 County: HARDEE

R E G I O N IX

cont.

36. BROWNS HAVEN
321 NORMANDY DRIVE
PORT CHARLOTTE, FLORIDA 33950
(813) 629-7740 County: CHARLOTTE
37. CHILDRENS HAVEN CENTER
4405 DESOTO ROAD
SARASOTA, FLORIDA 33580
(813) 355-8808 County: SARASOTA
38. FAIRHAVEN
MANATEE STATION-BOX 2216
BRADENTON, FLORIDA 33505
(813) 747-1023 County: MANATEE
39. FOWLER ST. GROUP LIVING HOME
1632 FOWLER STREET
FORT MYERS, FLORIDA 33901
(813) 334-3637 County: LEE
40. CARL AND ETHEL LEWIS
P. O. BOX 746
ZOLFO SPRINGS, FLORIDA 33890
(813) 735-4341 County: HARDEE
41. RUTHEEN TAYLOR (VITA VERA)
1645 HENDERSON AVENUE
FORT MYERS, FLORIDA 33901
(813) 332-1946 County: LEE
42. MARY O. WELLS
427 TABOR STREET
PUNTA GORDA, FLORIDA 33950
(813) 639-1885 County: CHARLOTTE

R E G I O N X

43. PEDIATRIC CARE CENTER
1790 S. W. 43rd WAY
FORT LAUDERDALE, FLORIDA 33311
(305) 584-8000 County: BROWARD
44. TANGLEWOOD HOUSE
401 S. W. 29th AVENUE
FORT LAUDERDALE, FLORIDA 33312
(305) 583-8795 County: BROWARD

R E G I O N X

cont.

45. **TURNING POINT, INC.**
61 N. E. 24th STREET
FORT LAUDERDALE, FLORIDA 33505
(305) 563-3423 County: BROWARD

R E G I O N XI

46. **MACDONALD GROUP HOME**
600 ORIENTAL BOULEVARD
OPA-LOCKA, FLORIDA 33054
(305) 688-2454 County: DADE
47. **SUNRISE SCHOOL FOR THR RETARDED**
22300 S. W. 162 AVENUE
HOMESTEAD, FLORIDA 33030
(305) 245-2442 County: DADE
48. **NARANJA CHILDRENS HOME**
P. O. BOX 33030
HOMESTEAD, FLORIDA 33030
(305) 247-0701 County: DADE
49. **MONTANARI RESIDENTIAL TREATMENT CENTER**
291 E. SECOND STREET
HIALEAH, FLORIDA 33010
(305) 887-7543 County: DADE
50. **MAC TOWN**
127 N. E. 62nd STREET
MIAMI, FLORIDA 33138
(305) 758-2758 County: DADE
51. **LE MASTER GROUP HOME**
2365 SUPERIOR STREET
OPA-LOCKA, FLORIDA 33054
(305) 685-3661 County: DADE
52. **HOPE SCHOOL**
666 S. W. 4th STREET
MIAMI, FLORIDA 33130
(305) 374-8128 or 373-7218 County: DADE
53. **BROODNO GROUP HOME**
1626 S. MIAMI AVENUE
MIAMI, FLORIDA 33129
(305) 850-1960 County: DADE
54. **B & K INVESTMENT CORPORATION**
MR. ROBERT WILSON
775 N. W. 13th AVENUE
MIAMI, FLORIDA 33126
(305) 324-5465 County: DADE

ALPHABETICAL INDEX

A. PICKENS COLE-EASTER SEAL REHABILITATION CENTER
County: Hillsborough - City: Tampa121

ADULT DAY CARE PROGRAM
County: Broward - City: Ft. Lauderdale163

ALACHUA ASSOCIATION FOR RETARDED CHILDREN
County: Alachua - City: Gainesville 68

ALACHUA COUNTY EASTER SEAL SOCIETY FOR CRIPPLED CHILDREN
AND ADULTS
County: Alachua - City: Gainesville 68

ALACHUA COUNTY INFORMATION AND REFERRAL SERVICE
County: Alachua - City: Gainesville 68

ALDERSGATE DAY CARE
County: Duval - City: Jacksonville 75

ALHAMBRA CLINIC
County: Dade - City: Coral Gables173

ALL CHILDREN'S HOSPITAL
County: Pinellas - City: St. Petersburg124

AMERICAN LEGION AUXILIARY
County: Escambia - City: Pensacola 45

AMERICAN RED CROSS, PALM BEACH CHAPTER
County: Palm Beach - City: West Palm Beach141

AQUARIUS HALL
County: Brevard - City: Cocoa 86

ASSOCIATION FOR THE DEVELOPMENT OF THE EXCEPTIONAL
County: Dade - City: South Miami173

BAY ASSOCIATION FOR RETARDED CHILDREN
County: Bay - City: Panama City 52

BAY COUNTY GUIDANCE CLINIC
County: Bay - City: Panama City 52

BEACON SCHOOL
County: Volusia - City: Daytona Beach103

BKR EDUCATIONAL PROJECTS, INC.
County: Broward - City: Ft. Lauderdale163

BLUMS REST HOME
County: Calhoun - City: Altha 55

BOY SCOUTS OF AMERICA
County: Dade - City: Miami174

BOY SCOUTS OF AMERICA County: Orange - City: Orlando	93
BREVARD ASSOCIATION FOR RETARDED CHILDREN County: Brevard - City: Rockledge	86
BREVARD COUNTY COMMUNITY ACHIEVEMENT CENTER County: Brevard - City: Rockledge	87
BREVARD TRAINING CENTER County: Brevard - City: Rockledge	87
BROWARD ADULT HANDICAPPED County: Broward - City: Ft. Lauderdale164
BROWARD ASSOCIATION FOR RETARDED CHILDREN County: Broward - City: Ft. Lauderdale164
BROWARD CAPTIVATED CHILD CARE CENTER County: Broward - City: Ft. Lauderdale164
CAMP CHALLENGE County: Orange - City: Orlando	93
CAMP DISCOVERY County: Leon - City: Tallahassee	61
CAMP - O - FUN County: Escambia - City: Pensacola	45
CAMP THUNDERBIRD County: Orange - City: Orlando	99
CAMP WECANDO County: Pinellas - City: St. Petersburg124
CARD RESIDENCE FOR GIRLS County: Broward - City: Dania165
CATHEDRAL HEALTH AND REHABILITATION CENTER County: Duval - City: Jacksonville	75
CATHOLIC CHARITIES BUREAU County: Duval - City: Jacksonville	75
CENTER FOR COMMUNICATION DISORDERS County: Leon - City: Tallahassee	61
CENTER OF HOPE County: Monroe - City: Key West191
CENTRAL FLORIDA SHELTERED WORKSHOP County: Orange - City: Orlando	94
CENTRAL FLORIDA SPEECH AND HEARING CENTER County: Polk - City: Lakeland134

CEREBRAL PALSY CLINIC OF BROWARD COUNTY	
County: Broward - City: Ft. Lauderdale165
CHARLOTTE COUNTY MENTAL HEALTH CLINIC	
County: Charlotte - City: Punta Gorda148
CHILD GUIDANCE CLINIC OF PINELLAS COUNTY - CLEARWATER	
County: Pinellas - City: St. Petersburg124
CHILD GUIDANCE CLINIC OF PINELLAS COUNTY - ST. PETERSBURG	
County: Pinellas - City: Clearwater125
CHILDREN'S HAVEN CENTER	
County: Sarasota - City: Sarasota158
CHILDREN'S PSYCHIATRIC CENTER	
County: Dade - City: Miami175
CITIZEN ADVOCACY PROGRAM	
County: Alachua - City: Gainesville69
CITRUS COUNTY ASSOCIATION FOR RETARDED CHILDREN	
County: Citrus - City: Lecanto110
CITY OF MIAMI BEACH RECREATION DIVISION	
County: Dade - City: Miami174
CIVITAN DAY CARE CENTER	
County: Hillsborough - City: Tampa112
CIVITAN HOME	
County: Sarasota - City: Sarasota158
COLLIER COUNTY MENTAL HEALTH CLINIC	
County: Collier - City: Naples149
COMMUNITY MENTAL HEALTH CENTER OF ESCAMBIA COUNTY	
County: Escambia - City: Pensacola45
COMMUNITY HABILITATION CENTER	
County: Dade - City: Miami175
COMMUNITY SERVICE COUNCIL OF BROWARD COUNTY	
County: Broward - City: Ft. Lauderdale166
CRIPPLED CHILDREN'S AID SOCIETY	
County: Brevard - City: Cocoa88
CRIPPLED CHILDREN'S CENTER	
County: Brevard - City: Merritt Island88
CRIPPLED CHILDREN'S SOCIETY OF DADE COUNTY	
County: Dade - City: Miami175
CRIPPLED CHILDREN'S SOCIETY AND REHABILITATION CENTER	
County: Palm Beach - City: West Palm Beach141

BEST COPY AVAILABLE

CRISIS LINE VOLUNTEER TRAINING CENTER
County: Palm Beach - City: West Palm Beach142

DADE COUNTY ASSOCIATION FOR RETARDED CHILDREN
County: Dade - City: Miami176

DADE COUNTY PARKS AND RECREATION
County: Dade - City: Miami176

DARNELL COOKEMAN ACTIVITY CENTER
County: Duval - City: Jacksonville76

DESOTO ASSOCIATION FOR RETARDED CHILDREN
County: Desoto - City: Arcadia150

DEVELOPMENTAL TRAINING CLASS
County: Palm Beach - City: West Palm Beach142

DUVAL ASSOCIATION FOR RETARDED CHILDREN
County: Duval - City: Jacksonville76

DUVALL HOME FOR RETARDED CHILDREN
County: Volusia - City: Glenwood103

EASTER SEAL REHABILITATION CENTER
County: Brevard - City: Melbourne89

EASTER SEAL REHABILITATION CENTER
County: Broward - City: Ft. Lauderdale176

EASTER SEAL REHABILITATION CENTER
County: Leon - City: Tallahassee62

EASTER SEAL REHABILITATION CENTER
County: Pinellas - City: Pinellas Park125

EASTER SEAL SOCIETY FOR CRIPPLED CHILDREN AND ADULTS OF
BROWARD COUNTY
County: Broward - City: Ft. Lauderdale167

EASTER SEAL SOCIETY FOR CRIPPLED CHILDREN AND ADULTS OF
FLORIDA
County: Orange - City: Orlando94

EASTER SEAL SOCIETY FOR CRIPPLED CHILDREN AND ADULTS OF
THE GULF COAST
County: Bay - City: Panama City53

EASTER SEAL SOCIETY FOR CRIPPLED CHILDREN AND ADULTS OF
HILLSBOROUGH COUNTY
County: Hillsborough - City: Tampa112

EASTER SEAL SOCIETY FOR CRIPPLED CHILDREN AND ADULTS OF
MONROE COUNTY
County: Monroe - City: Key West191

BEST COPY AVAILABLE

EASTER SEAL SOCIETY FOR CRIPPLED CHILDREN AND ADULTS OF
NORTHEAST FLORIDA
County: Duval - City: Jacksonville 77

EASTER SEAL SOCIETY FOR CRIPPLED CHILDREN AND ADULTS OF
PINELLAS COUNTY
County: Pinellas - City: Pinellas Park126

EASTER SEAL SOCIETY FOR CRIPPLED CHILDREN AND ADULTS OF
SOUTHWEST FLORIDA
County: Lee - City: Ft. Myers155

EASTER SEAL SOCIETY FOR CRIPPLED CHILDREN AND ADULTS OF
VOLUSIA COUNTY
County: Volusia - City: Daytona Beach104

EASTER SEAL SPEECH AND HEARING CENTER
County: Orange - City: Orlando 94

EASTER SEAL THERAPY CENTER
County: Lee - City: Ft. Myers155

EPILEPSY ASSOCIATION OF CENTRAL FLORIDA
County: Orange - City: Winter Park 95

EPILEPSY FOUNDATION OF AMERICA, GULF COAST CHAPTER
County: Hillsborough - City: Tampa113

EPILEPSY FOUNDATION OF AMERICA, JACKSONVILLE CHAPTER
County: Duval - City: Jacksonville 77

EPILEPSY FOUNDATION OF AMERICA, PALM BEACH CHAPTER
County: Palm Beach - City: West Palm Beach142

EPILEPSY LEAGUE OF BROWARD COUNTY
County: Broward - City: Ft. Lauderdale167

ESCAMBIA ASSOCIATION FOR RETARDED CHILDREN
County: Escambia - City: Pensacola 46

FAIRHAVEN
County: Manatee - City: Bradenton157

FAMILY CONSULTATION SERVICE OF JACKSONVILLE
County: Duval - City: Jacksonville 77

FAMILY SERVICE ASSOCIATION OF GREATER TAMPA
County: Hillsborough - City: Tampa113

FAMILY SERVICE BUREAU OF BREVARD COUNTY
County: Brevard - City: Rockledge 89

FLAGAMI PRE-SCHOOL
County: Dade - City: Miami177

FLORENCE NIGHTINGALE CIRCLE
County: Pinellas - City: St. Petersburg126

FRIENDS OF THE RETARDED	
County: Leon - City: Tallahassee	62
GABLES ACADEMY	
County: Seminole - City: Winter Park	101
GADSDEN ASSOCIATION FOR RETARDED CHILDREN	
County: Gadsden - City: Havana	60
GOLDEN HOURS CENTER	
County: Hillsborough - City: Tampa	114
GOODWILL INDUSTRIES, BIG BEND	
County: Leon - City: Tallahassee	62
GOODWILL INDUSTRIES, CENTRAL FLORIDA	
County: Orange - City: Orlando	95
GOODWILL INDUSTRIES OF SOUTH FLORIDA	
County: Dade - City: Miami	177
GOODWILL INDUSTRIES, SUNCOAST	
County: Pinellas - City: St. Petersburg	127
GOODWILL INDUSTRIES OF NORTH FLORIDA	
County: Duval - City: Jacksonville	78
GRANT SCHOOL OF MIAMI	
County: Dade - City: Miami	178
GREATER MIAMI EPILEPSY FOUNDATION, INC.	
County: Dade - City: Miami	178
GUIDANCE CENTER, INC.	
County: Volusia - City: Daytona Beach	104
GUIDANCE CLINIC OF THE LOWER KEYS	
County: Monroe - City: Key West	191
GULF COUNTY ASSOCIATION FOR RETARDED CHILDREN	
County: Gulf - City: Port St. Joe	56
GULF COUNTY GUIDANCE CLINIC	
County: Gulf - City: Port St. Joe	56
GULF STREAM GOODWILL INDUSTRIES, INC.	
County: Palm Beach - City: West Palm Beach	143
REHABILITATION WORK CENTER	
County: Pinellas - City: Clearwater	127
HACIENDA GIRL'S RANCH	
County: Brevard - City: Melbourne	90
HANDICAPPED YOUNG ADULTS (HYA) SOCIAL CLUB	
County: Pinellas - City: St. Petersburg	128

HANDS AND HEARTS ASSOCIATION FOR RETARDED CHILDREN	
County: Nassau - City: Fernandina Beach	84
HAPPINESS HOUSE	
County: Sarasota - City: Sarasota	159
HAPPY CORNER SCHOOL	
County: Volusia - City: Daytona Beach	105
HARBOR SCHOOL OF THE CHILD DEVELOPMENT CENTER	
County: Orange - City: Orlando	96
HAVEN SCHOOL	
County: Dade - City: Miami	179
HAZELWOOD HOUSE	
County: Broward - City: Ft. Lauderdale	168
HEARING AND SPEECH CENTER	
County: Dade - City: Miami	179
HENDERSON CLINIC OF BROWARD COUNTY	
County: Broward - City: Ft. Lauderdale	168
HENDERSON CLINIC OF BROWARD COUNTY, SOUTH BRANCH	
County: Broward - City: Ft. Lauderdale	169
HENDRY ASSOCIATION FOR RETARDED CHILDREN	
County: Hendry - City: Clewiston	151
HERBERT JAMES RANCH - SHELTERED WORKSHOP	
County: Hillsborough - City: Tampa	115
HERNANDO COUNTY ASSOCIATION FOR RETARDED CHILDREN	
County: Hernando - City: Brooksville	111
HILLSBOROUGH ASSOCIATION FOR RETARDED CHILDREN	
County: Hillsborough - City: Tampa	115
HILLSBOROUGH ARC DAY CARE	
County: Hillsborough - City: Tampa	114
HILLSBOROUGH COMMUNITY MENTAL HEALTH CENTER	
County: Hillsborough - City: Tampa	115
HOPE HAVEN CHILDREN'S HOSPITAL	
County: Duval - City: Jacksonville	78
HOPE SCHOOL FOR MENTALLY RETARDED CHILDREN AND YOUNG ADULTS	
County: Dade - City: Miami	180
JACKSON COUNTY ASSOCIATION FOR RETARDED CHILDREN	
County: Jackson - City: Marianna	57
JERRYTOWN	
County: Dade - City: Miami	180

INDIAN RIVER COMMUNITY MENTAL HEALTH CENTER
 County: St. Lucie - City: Ft. Pierce146

JEWISH VOCATIONAL SERVICE
 County: Dade - City: Miami181

JUVENILE COURT CLINIC
 County: Dade - City: Miami181

KEY
 County: Monroe - City: Key West192

KEY TRAINING CENTER
 County: Citrus - City: Lecanto110

KRADLE KARE, INC.
 County: Seminole - City: Maitland101

KYLE HALL
 County: Hillsborough - City: Tampa116

LAKEVIEW PRE-SCHOOL
 County: Dade - City: Miami182

LEON ASSOCIATION FOR RETARDED CHILDREN
 County: Leon - City: Tallahassee63

LARC/ ACTIVITIES CENTER
 County: Leon - City: Tallahassee63

LARC/ PROJECT ALISE
 County: Leon - City: Tallahassee64

LBF OCCUPATIONAL TRAINING CENTER
 County: Sarasota - City: Sarasota159

LEE COUNTY ASSOCIATION FOR RETARDED CHILDREN
 County: Lee - City: Ft. Myers155

LEE COUNTY MENTAL HEALTH AND GUIDANCE CLINIC
 County: Lee - City: Ft. Myers156

LEE DAVIS CENTER
 County: Hillsborough - City: Tampa116

LEGAL AID BUREAU
 County: Hillsborough - City: Tampa117

MAILMAN CENTER FOR CHILD DEVELOPMENT
 County: Dade - City: Miami182

MANATEE ASSOCIATION FOR RETARDED CHILDREN
 County: Manatee - City: Bradenton157

MARIAN CENTER SCHOOL FOR EXCEPTIONAL CHILDREN
 County: Dade - City: Miami183

MARIAN SCHOOL OF MIAMI
County: Dade - City: Miami 183

MARION ASSOCIATION FOR RETARDED CHILDREN
County: Marion - City: Ocala 71

MARTIN COUNTY ASSOCIATION FOR RETARDED CHILDREN
County: Martin - City: Stuart 138

MARY MACKIN SCHOOL
County: Bay - City: Panama City 53

MENTAL HEALTH CENTER OF POLK COUNTY
County: Polk - City: Bartow 134

MIAMI ADULT CENTER FOR THE RETARDED
County: Dade - City: Miami 184

MIAMI DADE COMMUNITY COLLEGE NORTH, DEPARTMENT OF CONTINUING
EDUCATION
County: Dade - City: Miami 184

MIAMI SOCIETY FOR AUTISTIC CHILDREN
County: Dade - City: Miami 185

MONTANARI RESIDENTIAL TREATMENT CENTER
County: Dade - City: Hialeah 185

MORNING STAR SCHOOL
County: Duval - City: Jacksonville 79

MORNING STAR SCHOOL
County: Hillsborough - City: Tampa 118

MORNING STAR SCHOOL
County: Orange - City: Orlando 96

MORNING STAR SCHOOL
County: Pinellas - City: Pinellas Park 128

MCDONALD TRAINING CENTER FOUNDATION
County: Hillsborough - City: Tampa 117

NARANJA CHILDREN'S HOME, INC.
County: Dade - City: Homestead 186

NORTH BREVARD REHABILITATION CENTER
County: Brevard - City: Mims 90

NORTH DADE CHILDREN'S CENTER
County: Dade - City: Opa Locka 186

NORTH FLORIDA SPEECH AND HEARING CLINIC
County: Duval - City: Jacksonville 79

NORTH REGIONAL ASSOCIATION FOR THE MENTALLY RETARDED
County: Dade - City: Opa Locka 187

BEST COPY AVAILABLE

OKALOOSA ASSOCIATION FOR RETARDED CHILDREN County: Okaloosa - City: Ft. Walton	49
OKEECHOBEE ASSOCIATION FOR RETARDED CHILDREN County: Okeechobee - City: Okeechobee	140
OKEECHOBEE REHABILITATION FACILITY County: Okeechobee - City: Okeechobee	140
OPEN DOOR DAY CARE AND TRAINING CENTER County: Dade - City: Miami	187
OPEN DOOR PRE-SCHOOL AND AFTER CARE CENTER County: Martin - City: Stuart	138
OPPOPTUNITY CENTER County: Alachua - City: Gainesville	69
OPPORTUNITY WORKSHOP County: Marion - City: Ocala	71
ORANGE ASSOCIATION FOR RETARDED CHILDREN County: Orange - City: Orlando	97
OSCEOLA ASSOCIATION FOR RETARDED CHILDREN County: Osceola - City: Kissimmee	100
OSCEOLA OPPORTUNITY CENTER County: Osceola - City: Kissimmee	100
PALM BEACH ASSOCIATION FOR RETARDED CHILDREN County: Palm Beach - City: West Palm Beach	143
PALM BEACH ARC/ GROUP LIVING HOME County: Palm Beach - City: West Palm Beach	143
PALM BEACH COUNTY HOME AND GENERAL CARE FACILITY County: Palm Beach - City: West Palm Beach	145
PALM BEACH HABILITATION CENTER County: Palm Beach - City: West Palm Beach	144
PARENTS OF ADULT RETARDATES County: Dade - City: Miami	188
PARK VILLA County: Hillsborough - City: Tampa	118
PASCO COUNTY ASSOCIATION FOR RETARDED CHILDREN County: Pasco - City: St. Leo	123
PATHWAY SCHOOL County: Volusia - City: Daytona Beach	105
PEARL NELSON CENTER County: Escambia - City: Pensacola	46

PINE CASTLE CENTER	
County: Duval - City: Jacksonville	80
PINELLAS ASSOCIATION FOR RETARDED CHILDREN	
County: Pinellas - City: St. Petersburg131
PARC/ DEVELOPMENTAL DISABILITIES PROGRAM	
County: Pinellas - City: St. Petersburg130
PARC/ HABILITATION CENTER	
County: Pinellas - City: St. Petersburg130
PARC/ PETER PAN PRE-SCHOOL	
County: Pinellas - City: St. Petersburg129
PARC/ RESIDENTIAL COTTAGE	
County: Pinellas - City: St. Petersburg131
PARC/ VILLA	
County: Pinellas - City: St. Petersburg129
PIONEER OCCUPATIONAL CENTER FOR THE HANDICAPPED, INC.	
County: Martin - City: Stuart139
POLK ASSOCIATION FOR RETARDED CHILDREN	
County: Polk - City: Lakeland134
POLLAK ACTIVITIES CENTER	
County: Escambia - City: Pensacola	47
PRE-SCHOOL, ESCAMBIA ASSOCIATION FOR RETARDED CHILDREN	
County: Escambia - City: Pensacola	47
PRIMROSE SCHOOL FOR RETARDED CHILDREN	
County: Orange - City: Orlando	97
PROJECT HOPE	
County: Taylor - City: Perry	66
PROJECT TASK	
County: Dade - City: Miami188
PUTNAM COUNTY ASSOCIATION FOR RETARDED CHILDREN	
County: Putnam - City: Palatka	73
RAINBOW SCHOOL	
County: Volusia - City: Daytona Beach106
RIDGE AREA ASSOCIATION FOR RETARDED CHILDREN	
County: Highlands - City: Avon Park152
RIDGE AREA ARC, RECREATION SERVICES	
County: Highlands - City: Avon Park152
RIVER GARDEN HEBREW HOME FOR THE AGED	
County: Duval - City: Jacksonville	80

BEST COPY AVAILABLE

ROBERT KNIGHT ACTIVITY CENTER
County: Dade - City: Miami189

RUSKIN HAPPINESS CENTER
County: Hillsborough - City: Tampa119

SANTA ROSA ASSOCIATION FOR RETARDED CHILDREN
County: Santa Rosa - City: Milton 50

SARASOTA COUNCIL ON EPILEPSY
County: Sarasota - City: Sarasota160

SARASOTA YMCA
County: Sarasota - City: Sarasota161

SCHOOL OF HOPE FOR EXCEPTIONAL CHILDREN
County: Hillsborough - City: Tampa119

SELBY DAY SCHOOL
County: Sarasota - City: Sarasota160

SEMINOLE COUNTY MENTAL HEALTH CLINIC
County: Seminole - City: Altamonte Springs102

SERTOMA SHELTERED WORKSHOP
County: Hillsborough - City: Tampa120

SHELTERED EMPLOYMENT FOR THE HANDICAPPED
County: Polk - City: Lakeland135

SOUTH DADE MENTAL HEALTH FOUNDATION
County: Dade - City: Miami189

SPECIAL CHILDREN'S CHAPEL
County: Broward - City: Ft. Lauderdale169

SPECIAL YOUTH CENTER OF NORTH BROWARD
County: Broward - City: Ft. Lauderdale170

SPEECH AND HEARING CLINIC, INC.
County: Duval - City: Jacksonville181

SPEECH AND HEARING CLINIC
County: Hillsborough - City: Tampa120

ST. ANDREWS BAY CENTER FOR RETARDED CHILDREN
County: Bay - City: Panama City 54

ST. LUCIE ASSOCIATION FOR RETARDED CHILDREN
County: St. Lucie - City: Ft. Pierce146

ST. PETER CLAVER DAY CARE CENTER
County: Hillsborough - City: Tampa121

SUMMER FUN DAY CAMP
County: Highlands - City: Avon Park182

SUNDIAL SHELTERED WORKSHOP	
County: Broward - City: Ft. Lauderdale	170
SUNNY ACRES PARK FOR THE HANDICAPPED	
County: Duval - City: Jacksonville	81
SUNRISE HOUSE * BOY'S RESIDENCE	
County: Duval - City: Jacksonville	82
SUNRISE SCHOOL FOR THE RETARDED	
County: Dade - City: Homestead	191
SUNRISE WORKSHOP	
County: Lake - City: Leesburg	92
SUNSHINE SCHOOL	
County: Alachua - City: Gainesville	70
SUNSHINE SCHOOL	
County: Volusia - City: Daytona Beach	106
TALLAHASSEE RECREATION DEPARTMENT	
County: Leon - City: Tallahassee	64
TAMPA DIAGNOSTIC AND EVALUATION CLINIC	
County: Hillsborough - City: Tampa	121
TITLE IV - A, Day Care Program	
County: Highlands - City: Avon Park	153
TUCKER GROUP LIVING HOME	
County: Orange - City: Orlando	98
TURNING POINT	
County: Broward - City: Pompano Beach	171
TYLER TERRACE	
County: Orange - City: Orlando	98
UNITED CEREBRAL PALSY CLINIC OF CENTRAL FLORIDA	
County: Orange - City: Orlando	99
UNITED CEREBRAL PALSY OF JACKSONVILLE	
County: Duval - City: Jacksonville	82
UNITED CEREBRAL PALSY OF NORTHWEST FLORIDA	
County: Escambia - City: Pensacola	48
UNITED CEREBRAL PALSY ASSOCIATION OF MIAMI	
County: Dade - City: Miami	190
UNITED CEREBRAL PALSY OF PANAMA CITY	
County: Bay - City: Panama City	54
UNITED CEREBRAL PALSY OF POLK COUNTY	
County: Polk - City: Lakeland	135

BEST COPY AVAILABLE

UNITED CEREBRAL PALSY OF TAMPA County: Hillsborough - City: Tampa121
UPPER PINELLAS ASSOCIATION FOR RETARDED CHILDREN County: Pinellas - City: Clearwater132
UPPER PINELLAS ARC/ PLAY PARC SCHOOL FOR RETARDED CHILDREN County: Pinellas - City: Clearwater132
VAN HOOK SCHOOL OF FLORIDA County: Volusia - City: Deland107
VOCATIONAL TRAINING CENTER AND SHELTERED WORKSHOP County: Lee - City: Ft. Myers156
VOLUNTARY ACTION CENTER County: Palm Beach - City: West Palm Beach145
VOLUNTEERS OF AMERICA County: Duval - City: Jacksonville	83
VOLUSIA ASSOCIATION FOR RETARDED CHILDREN County: Volusia - City: Daytona Beach107
WASHINGTON ASSOCIATION FOR RETARDED CHILDREN County: Washington - City: Chipley	58
WEKIVA STATE PARK - CAMP THUNDERBIRD County: Orange - City: Orlando	99
WISH HOUSE County: Leon - City: Tallahassee	65
WOODCREST TRAINING CENTER County: Pinellas - City: Safety Harbor133
WORK ACTIVITY CENTER County: Highlands - City: Avon Park153
WORK ORIENTED REHABILITATION CENTER County: Volusia - City: Daytona Beach108

C I T Y - C O U N T Y

<u>CITY</u>	<u>COUNTY</u>	<u>CITY</u>	<u>COUNTY</u>
Alachua	Alachua	Brandon	Hillsborough
Allandale	Volusia	Brighton	Highlands
Altamonte Springs	Seminole	Bristol	Liberty
Anthony	Marion	Bronson	Levy
Apalachicola	Franklin	Brooksville	Hernando
Apollo	Hillsborough	Bunel	Flagler
Apopka	Orange	Bushnell	Sumter
Arcadia	DeSoto	Callahan	Nassau
Archer	Alachua	Canal Point	Palm Beach
Arlington	Duval	Cantonment	Escambia
Atlantic Beach	Duval	Cape Canaveral	Brevard
Auburndale	Polk	Cape Coral	Lee
Avon Park	Highlands	Casselberry	Seminole
Babson Park	Polk	Cedar Key	Levy
Bagdad	Santa Rosa	Charlotte Harbor	Charlotte
Baldwin	Duval	Chattahoochee	Gadsden
Bal Harbour	Dade	Chiefland	Levy
Bartow	Polk	Chipley	Washington
Bay Harbour Island	Dade	Citra	Marion
Belleair Beach	Pinellas	Clearwater Beach	Pinellas
Belleair Bluffs	Pinellas	Clermont	Lake
Belle Glade	Palm Beach	Clewiston	Hendry
Blountstown	Calhoun	Cocoa	Brevard
Boca Raton	Palm Beach	Cocoa Beach	Brevard
Bonéfay	Holmes	Coconut Grove	Dade
Bonita Springs	Lee	Coral Gables	Dade
Boynton Beach	Palm Beach	Coral Springs	Broward
Bradenton	Manatee	Clearwater	Pinellas

C I T Y - C O U N T Y

<u>CITY</u>	<u>COUNTY</u>	<u>CITY</u>	<u>COUNTY</u>
Crawfordville	Wakulla	Flagler Beach	Flagler
Crescent City	Putnam	Florida City	Dade
Crestview	Okaloosa	Forest City	Seminole
Cross City	Dixie	Ft. George	Duval
Crystal River	Citrus	Ft. Lauderdale	Broward
Cutler Ridge	Dade	Ft. McCoy	Marion
Dade City	Pasco	Ft. Meade	Polk
Dania	Broward	Ft. Myers	Lee
Davie	Broward	Ft. Myers Beach	Lee
Daytona Beach	Volusia	Ft. Pierce	St. Lucie
DeBary	Volusia	Ft. Pierce Beach	St. Lucie
Deerfield Beach	Broward	Ft. Walton Beach	Okaloosa
Defuniak Springs	Walton	Frostproof	Polk
Deland	Volusia	Gainesville	Alachua
Delray Beach	Palm Beach	Geneva	Seminole
Destin	Okaloosa	Glenwood	Volusia
Doctors Inlet	Clay	Goldenrod	Orange
Dunedin	Pinellas	Gotha	Orange
Dunnellon	Marion	Grand Island	Lake
East Palatka	Putnam	Green Cove Springs	Clay
East Point	Franklin	Greenwood	Jackson
Edgewater	Volusia	Groveland	Lake
Eglin Air Force Base	Okaloosa	Gulf Breeze	Santa Rosa
Englewood	Sarasota	Gulfport	Pinellas
Eustis	Lake	Haines City	Polk
Everglades	Collier	Hallandale	Broward
Fernandina Beach	Nassau	Hialeah	Dade
Fern Park	Seminole	High Springs	Alachua

C I T Y - C O U N T Y

<u>CITY</u>	<u>COUNTY</u>	<u>CITY</u>	<u>COUNTY</u>
Hilliard	Nassau	LaBelle	Hendry
Hope Sound	Martin	Lake Alford	Polk
Holiday	Pasco	Lake Butler	Union
Holly Hill	Volusia	Lake City	Columbia
Hollywood	Broward	Lakeland	Polk
Holmes Beach	Manatee	Lake Mary	Seminole
Homestead	Dade	Lake Park	Palm Beach
Howey in the Hills	Lake	Lake Placid	Highlands
Immokalee	Collier	Lake Wales	Polk
Indiatlantic	Brevard	Lake Worth	Palm Beach
Indian Harbor Beach	Brevard	Lantena	Palm Beach
Indian Lake Estates	Polk	Largo	Pinellas
Indian River City	Brevard	Lauderdale by the Sea	Broward
Indian Rocks Beach	Pinellas	Lauderhill	Broward
Inverness	Citrus	Laurel Hill	Okaloosa
Islamorada	Monroe	Leesburg	Lake
Jacksonville	Duval	Leisure City	Dade
Jacksonville Beach	Duval	Lighthouse Point	Broward
Jasper	Hamilton	Limona	Hillsborough
Jensen Beach	Martin	Live Oak	Suwannee
Jupiter	Palm Beach	Longboat Key	Manatee
Kendall	Dade	Longwood	Seminole
Kennedy Space Center	Brevard	Lutz	Hillsborough
Key Biscayne	Dade	Lynn Haven	Bay
Key Largo	Monroe	MacClenny	Baker
Keystone Heights	Clay	MacDill A. F. B.	Hillsborough
Key West	Monroe	Madiera Beach	Pinellas
Kissimmee	Osceola	Madison	Madison

C I T Y - C O U N T Y

<u>CITY</u>	<u>COUNTY</u>	<u>CITY</u>	<u>COUNTY</u>
Maitland	Seminole	New Port Richey	Pasco
Marathon	Monroe	New Smyrna	Volusia
Marathon Shores	Monroe	New Smyrna Beach	Volusia
Marco Island	Collier	Niceville	Okaloosa
Margate	Broward	Nokomis	Sarasota
Marianna	Jackson	North Bay Village	Dade
Mayo	Lafayette	North Fort Myers	Lee
Mayport	Duval	North Miami	Dade
McCoy Air Force Base	Orange	North Miami Beach	Dade
McIntosh	Marion	North Palm Beach	Palm Beach
Melbourne	Brevard	Oakland Park	Broward
Melbourne Beach	Brevard	Ocala	Marion
Melrose	Alachua	Ocean Ridge	Palm Beach
Merritt Island	Brevard	Ocoee	Orange
Miami	Dade	Odessa	Pasco
Miami Beach	Dade	Ojus	Dade
Miami Lakes	Dade	Okeechobee	Okeechobee
Miami Shores	Dade	Oldsmar	Pinellas
Miami Springs	Dade	Opa Locka	Dade
Milton	Santa Rosa	Orange City	Volusia
Minneola	Lake	Orange Park	Clay
Miramar	Broward	Orlando	Orange
Monticello	Jefferson	Ormond Beach	Volusia
Moore Haven	Glades	Osprey	Sarasota
Mount Dora	Lake	Osteen	Volusia
Mulberry	Polk	Pahokee	Palm Beach
Naples	Collier	Palatka	Putnam
Neptune Beach	Duval	Palm Beach	Brevard

C I T Y - C O U N T Y

<u>CITY</u>	<u>COUNTY</u>	<u>CITY</u>	<u>COUNTY</u>
Palm Bay	Palm Beach	Ruskin	Hillsborough
Palm Beach Gardens	Palm Beach	Safety Harbor	Pinellas
Palm City	Martin	St. Augustine	St. John's
Palmetto	Manatee	St. Cloud	Osceola
Palm Springs	Palm Beach	St. Leo	Pasco
Panama City	Bay	St. Petersburg	Pinellas
Pass a Grill Beach	Pinellas	St. Petersburg Beach	Pinellas
Patrick Air Force Base	Brevard	Salerno	Martin
Pensacola	Escambia	Samoset	Manatee
Perrine	Dade	Sanford	Seminole
Perry	Taylor	Sanibel Island	Lee
Pierson	Volusia	Sarasota	Sarasota
Pinellas Park	Pinellas	Satellite Beach	Brevard
Plant City	Hillsborough	Sebring	Highlands
Plantation	Broward	Seminole	Pinellas
Pompano Beach	Broward	Shalimar	Okaloosa
Ponte Verda Beach	St. John's	Sharpes	Brevard
Port Charlotte	Charlotte	Silver Springs	Marion
Port Everglades	Broward	South Bay	Palm Beach
Port Orange	Volusia	South Daytona	Volusia
Port Richey	Pasco	South Miami	Dade
Port St. Joe	Gulf	Starke	Bradford
Princeton	Dade	Stuart	Martin
Punta Gorda	Charlotte	Summerfield	Marion
Quincy	Gadsden	Sun City Center	Hillsborough
Redington Beach	Pinellas	Surfside	Dade
Riviera Beach	Palm Beach	Tallahassee	Leon
Rockledge	Brevard	Tampa	Hillsborough

CITY	COUNTY	CITY	COUNTY
Tarpon Springs	Pinellas	Windermere	Orange
Tavares	Lake	Winter Garden	Orange
Tavernier	Monroe	Winter Haven	Polk
Temple Terrace	Hillsborough	Winter Park	Orange
Terra Caia	Manatee	Worthington	Union
Terra Verde	Pinellas	Zephyrhills	Pasco
Titusville	Brevard		
Treasure Island	Pinellas		
Trenton	Gilchrist		
Tyndall Air Force Base	Bay		
Umatilla	Lake		
Vacation Village	Monroe		
Valparasio	Okaloosa		
Valrico	Hillsborough		
Venice	Sarasota		
Vero Beach	Indian River		
Village of Palm Springs	Palm Beach		
Warrington	Escambia		
Wauchula	Hardee		
Weirsdale	Marion		
West Hollywood	Broward		
West Miami	Dade		
West Palm Beach	Palm Beach		
Wewahitchka	Gulf		
White Springs	Hamilton		
Wildwood	Sumter		
Williston	Levy		
Wilton Manors	Broward		