

DOCUMENT RESUME

ED 100 550

RC 008 240

TITLE Migrant Programs in the Northwestern States -- Idaho, Montana, Nebraska, North Dakota, South Dakota, Oregon, Washington, Wyoming.

INSTITUTION National Migrant Information Clearinghouse, Austin, Tex. Juarez-Lincoln Center.

SPONS AGENCY Department of Labor, Washington, D.C.

PUB DATE Nov 74

NOTF 169p.

AVAILABLE FROM Juarez-Lincoln Center, National Migrant Information Clearinghouse, 3001 S. Congress, Austin, Texas 78704

EDRS PRICE MF-\$0.75 HC-\$7.80 PLUS POSTAGE

DESCRIPTORS Agricultural Laborers; *Directories; Educational Programs; Elementary Secondary Education; *Health Services; *Human Services; Information Sources; Labor Camps; Migrant Education; *Migrant Workers; Migration Patterns; Organizations (Groups); *Program Descriptions; Seasonal Laborers; Wages

IDENTIFIERS *Northwestern States

ABSTRACT

Part of the "Comprehensive National Survey of Migrant Programs" series, this directory lists services and resources available to migrant and seasonal farmworkers during their stay in the Northwestern states of Idaho, Montana, Nebraska, North Dakota, South Dakota, Oregon, Washington, and Wyoming. Prepared for use by agencies working with these farmworkers, the directory gives information and data obtained from Federal, State, and local agencies in the various states. Special emphasis was placed on data current as of summer 1974. Information is given for each state: (1) programs; (2) crops and work periods; (3) migrant population and wages by county; (4) labor camps; and (5) supplementary data such as information sources and exhibits which depict county distribution and State relation to the national migratory patterns. Programs listed provide educational, health, legal, and job placement services to migrant workers. Some of the listings of organizations, programs, or agencies may contain some obsolete information due to their: instability; being subject to change as new needs, priorities, and objectives appear; or as operating funds expire. (NQ)

**MIGRANT
PROGRAMS
IN THE**

NORTHWESTERN STATES

Idaho

Montana

Nebraska

North Dakota

South Dakota

Oregon

Washington

Wyoming

**NATIONAL MIGRANT INFORMATION
CLEARINGHOUSE**

**JUAREZ
LINCOLN
CENTER**

NOVEMBER 1974

008210

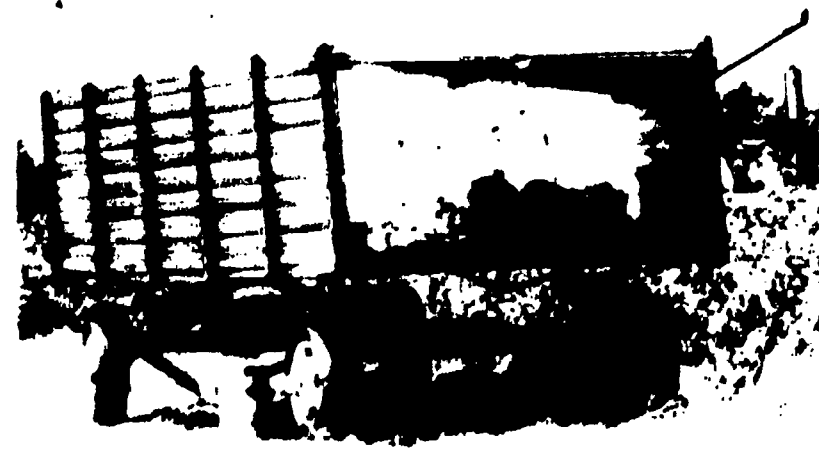

JUAREZ LINCOLN CENTER

The Juarez-Lincoln Graduate School has received a grant from the U. S. Department of Labor for the establishment of a special migrant project. Funding of the Juarez-Lincoln Graduate School was received through St. Edward's University. The Juarez-Lincoln Graduate School has selected the materials contained herein for dissemination, and this decision does not necessarily reflect the position or policies of St. Edward's University.

The project reported in this report was performed pursuant to a grant from the U. S. Department of Labor. The opinions expressed herein represent solely the views and opinions of the Juarez-Lincoln Graduate School, but do not necessarily reflect the position or policy of the U. S. Department of Labor and no official endorsement of said office should be inferred.

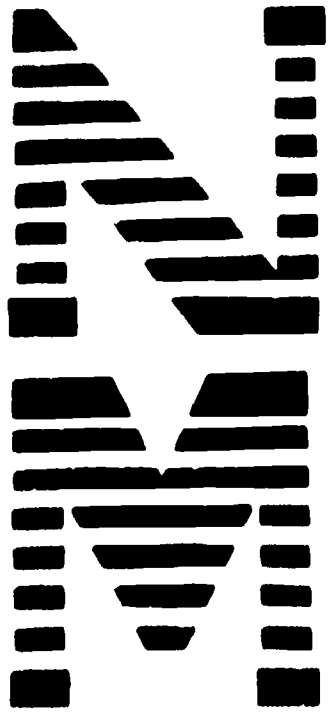

**NATIONAL MIGRANT
INFORMATION
CLEARINGHOUSE**

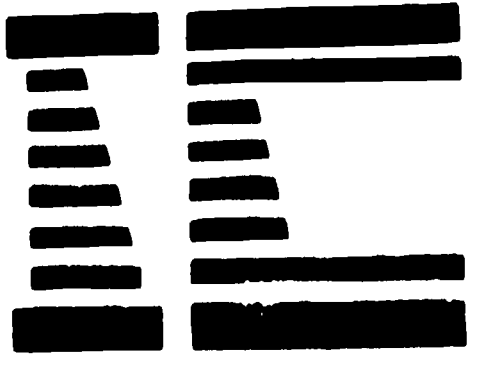

MIGRANT PROGRAMS IN THE

BEST COPY AVAILABLE

NORTHWESTERN STATES

Idaho

Montana

Nebraska

North Dakota

South Dakota

Oregon

Washington

Wyoming

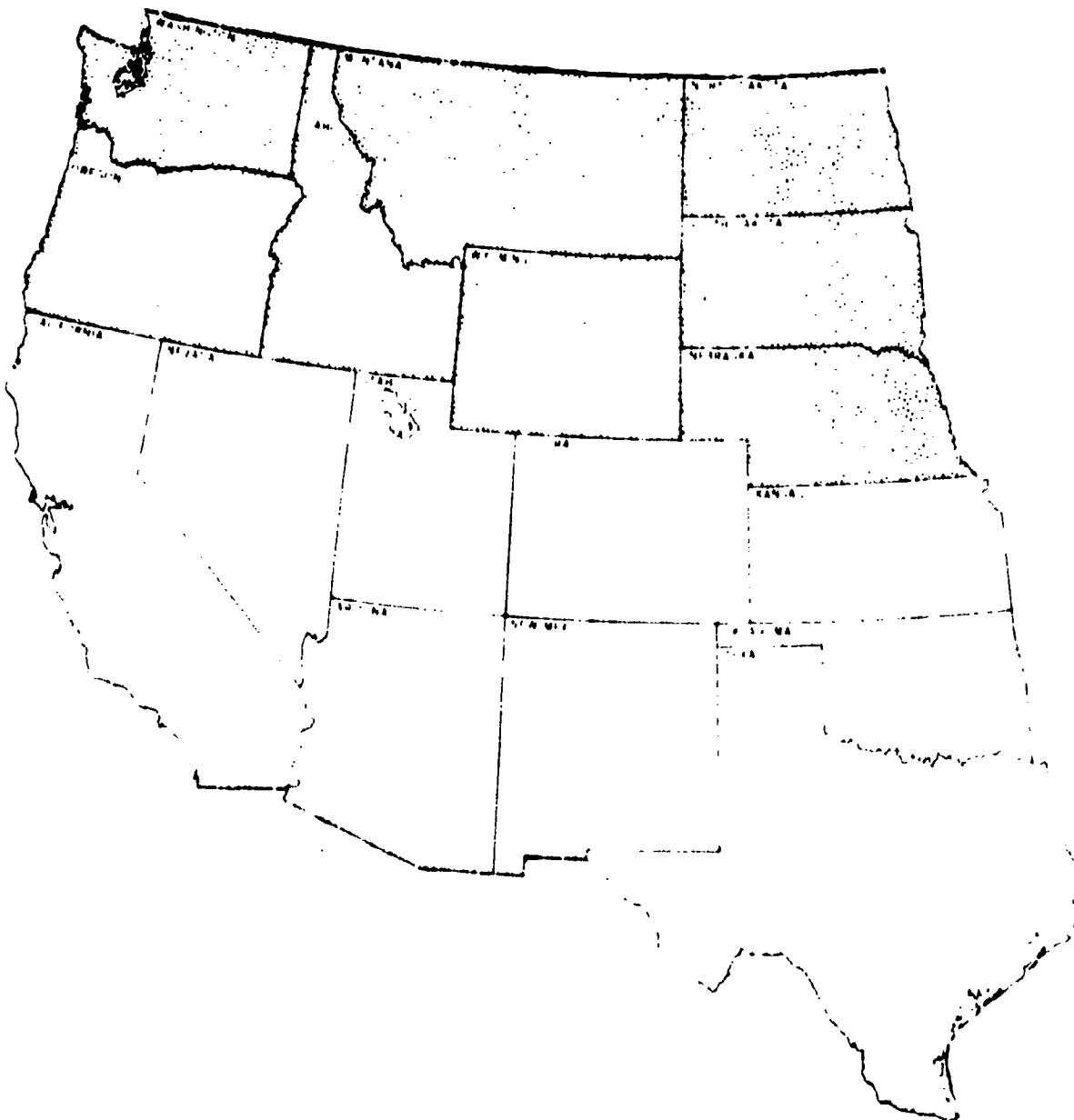

NMI

JUAREZ LINCOLN CENTER

NOVEMBER 1974



**JUAREZ - LINCOLN CENTER
NATIONAL MIGRANT INFORMATION
CLEARINGHOUSE**



November, 1974

Dear Sir(s):

This directory of programs and services available to migrant and seasonal farmworkers in the Northwestern States is one of several in the Comprehensive National Survey of Migrant Programs series. The entire series will cover all the States in the mainland, including Puerto Rico.

These directories are compiled for use by agencies working with migrant and seasonal farmworkers. It is our objective that in the utilization of this directory, the awareness of programmatic needs and services of the farmworker will be increased.

Our goal has been and continues to be the creation of a greater sense of community among agencies seeking to serve the migrant and seasonal farmworker.

Sincerely,

ANDRE GUERRERO,
Co-Director

LEONARD J. MESTAS, Ed. D.
Co-Director

3001 S. CONGRESS

AUSTIN TX, 78704

(512) 444-1863

JUAREZ-LINCOLN CENTER NATIONAL MIGRANT INFORMATION CLEARINGHOUSE

[Illegible] Field Data Collector
 [Illegible] Assistant Special Writer
 [Illegible] Information Officer
 [Illegible] Deputy Director
 [Illegible] Secretary
 [Illegible] Technical Services Assistant
 [Illegible] Director, Field Operations
 [Illegible] Administrative Assistant
 [Illegible] Co-Director
 [Illegible] Receptionist
 [Illegible] Technical Writer
 [Illegible] Field Data Collector
 [Illegible] Assistant Editor/Secretary
 [Illegible] Information Dissemination Assistant
 [Illegible] Field Data Collector
 [Illegible] Co-Director
 [Illegible] Illustrator
 [Illegible] Property Control
 [Illegible] Manuscript Typist/Secretary
 [Illegible] Researcher/Editor

BOARD OF DIRECTORS

[Illegible] President
 [Illegible] Chairman of the Board



INTRODUCTION



MIGRANT PROGRAMS IN IDAHO, MONTANA, NEBRASKA, NORTH DAKOTA, SOUTH DAKOTA, OREGON, WASHINGTON AND WYOMING

The purpose of this book is to consolidate under one cover a listing of all services and resources available to migrant farmworkers during their stay in the states herein included. The staff of the National Migrant Information Clearinghouse has endeavored to make this directory as complete and as accurate as possible. However, some of the listings of organizations, programs or agencies may contain some obsolete information after the printing date. Although many programs have the stability of long term and established services, others are often short-lived or constantly subject to change as new needs, priorities and objectives appear or as operating funds expire.

Information for this directory was obtained entirely from Federal, state and local agencies in the various states. Only programs actually in existence at the time the information was collected have been included, but due to the lag time between gathering information and then publishing it, an effort was made to keep astride of all farm labor developments in these states during this time. Special emphasis was placed in obtaining only information and data current as of summer 1974. There are several reasons why this was not always possible. Many organizations, particularly state agencies, do not normally summarize their service activities until the end of each calendar year. Still others provided less than full cooperation to Clearinghouse staff, or did not cooperate at all. As a result, some of the information had to be obtained from secondary sources.

This directory is therefore only as accurate as the information which was provided by the sources contacted. A sincere effort has been made to authenticate as much of the information that appears in this book as possible. However, the limited time and resources available for this project virtually rendered impossible the verification of every item of information.



TABLE OF CONTENTS

INTRODUCTION

PART I. IDAHO

Page

A. PROGRAMS FOR MIGRANT AND SEASONAL FARMWORKERS	
1. FSEA Title I, Migrant Education	1
2. Idaho Migrant Council (IMC)	3
3. Idaho Legal Aid Services, Inc. (ILAS)	6
4. Idaho State Department of Employment (IDE)	6
B. CROPS AND WORK PERIODS	9
C. MIGRANT POPULATION AND WAGES BY COUNTY	20
D. LABOR CAMPS	21
E. SUPPLEMENTARY INFORMATION	24
1. Information Sources	25
2. Exhibits	
a. Idaho in relation to the national migratory patterns	24
b. Counties in Idaho	26

PART II. MONTANA

A. PROGRAMS FOR MIGRANT AND SEASONAL FARMWORKERS	
1. Adult Migrant Health Project (AMHP)	27
2. FSEA Title I, Migrant Education	28
3. Montana Migrant Council (MMC)	29
4. Montana State Employment Service	30
B. CROPS AND WORK PERIODS	33
C. MIGRANT POPULATION AND WAGES BY COUNTY	34
D. LABOR CAMPS	35
E. SUPPLEMENTARY INFORMATION	36
1. Information Sources	37
2. Exhibits	
a. Montana in relation to the national migratory patterns	36
b. Counties in Montana	38

PART III. NEBRASKA

A. PROGRAMS FOR MIGRANT AND SEASONAL FARMWORKERS	
1. Title I, Migrant Education	39
2. High School Equivalency Program (H.F.P.)	39
3. Nebraska State Health Department	40
4. Nebraska Department of Labor	42
5. Nebraska Panhandle Community Action Agency	43
6. Panhandle Legal Services, Inc.	43
7. State of Nebraska Mexican American Commission	44
8. Nebraska Department of Public Welfare	45
9. State Health Department - Maternal & Child Health Division (MCH)	46
B. HOURS AND WORK PERIODS	47
C. MIGRANT POPULATION AND WAGES BY COUNTY	48
D. LABOR CAMPS	48
E. SUPPLEMENTARY INFORMATION	50
1. Information Sources	51
2. Exhibits	
a. Nebraska in relation to the national migratory patterns	50
b. Counties in Nebraska	52

PART IV. NORTH DAKOTA

A. PROGRAMS FOR MIGRANT AND SEASONAL FARMWORKERS	
1. State of North Dakota - Department of Public Instruction (NDPI)	53
2. Minnesota Migrant Council (State Office)	55
3. Bismarck Early Childhood Educational Program (BECEP)	56
4. North Dakota Employment Security Bureau (NDESBE)	57
B. HOURS AND WORK PERIODS	58
C. MIGRANT POPULATION AND WAGES BY COUNTY	59
D. LABOR CAMPS	60
E. SUPPLEMENTARY INFORMATION	61
1. Information Sources	62
2. Exhibits	
a. North Dakota in relation to the national migratory patterns	61
b. Counties in North Dakota	63

PART V. SOUTH DAKOTA

A. SERVICES FOR MIGRANT AND SEASONAL FARMWORKERS	
1. Wells Learning Migrant Program	64
2. Hankton Migrant Rest Stop	65
3. South Dakota Employment Security	66
B. JOBS AND WORK PERIODS	
1. MIGRANT POPULATION AND WAGES BY COUNTY	68
C. LABOR CAMPS	
1. STATE MESSAGE INFORMATION	70
2. INFORMATION SOURCES	71
D. SUBJECTS	
1. South Dakota in relation to the national migratory patterns	70
2. Counties in South Dakota	72

PART VI. OREGON

A. SERVICES FOR MIGRANT AND SEASONAL FARMWORKERS	
1. ESA Title I, Migrant Education	73
2. High School Equivalency Program (HEP)	78
3. Migrant and Indian Coalition for Coordinated Child Care, Inc.	78
4. Valley Migrant League	79
5. Labor Service Center	81
6. Department of Human Resources	81
7. Oregon 2018 Legal Aid Services, Inc.	85
B. JOBS AND WORK PERIODS	
1. MIGRANT POPULATION AND WAGES BY COUNTY	87
C. LABOR CAMPS	
1. STATE MESSAGE INFORMATION	95
2. INFORMATION SOURCES	96
D. SUBJECTS	
1. Oregon in relation to the national migratory patterns	95
2. Counties in Oregon	98



PART VII. WASHINGTON

A. PROGRAMS FOR MIGRANT AND SEASONAL FARMWORKERS	
1. ISIA Title I, Migrant Education	99
2. Farmworkers Family Health Center (Centro de Salud de Campesinos)	107
3. High School Equivalency Program (HPE)	108
4. Inter Agency Task Force for Agricultural Workers	108
5. North central Washington Migrant Health Project	109
6. Northwest Rural Opportunities, Inc. (NROI)	110
7. United Farmworkers Service Center	112
8. Whitcomb Skagit Rural Opportunity Council, Inc. (WSROC)	112
9. Department of Social & Health Services	114
10. Employment Security Department	114
11. Okello Family Health center	117
12. Northwest Washington Legal Services	118
13. Seattle-King County Legal Aid Bureau & Legal Services Center	118
B. CROPS AND WORK PERIODS	
1. MIGRANT POPULATION AND WAGES BY COUNTY	122
C. LABOR CAMPS	
D. SUPPLEMENTARY INFORMATION	
1. Information sources	128
2. Exhibits	
a. Washington in relation to the national migratory patterns	127
b. Counties in Washington	130

PART VIII. WYOMING

A. PROGRAMS FOR MIGRANT AND SEASONAL FARMWORKERS	
1. ISIA Title I, Migrant Education	131
2. North Western Community Action Programs of Wyoming, Inc. (NWCAP)	132
3. Joint County Development Corporation	132
4. Employment Security Commission of Wyoming (ESC)	134
5. State Health - Title I state of Wyoming	135
6. Department of Health & Social Services/Division of Health Assistance for the Services	136
7. Migrant Services Division of Health & Medical Services Wyoming Department of Health and Service	137

B. CROPS AND WORK PERIODS	138
C. MIGRANT POPULATION AND WAGES BY COUNTY	139
D. LABOR CAMPS	140
E. SUPPLEMENTARY INFORMATION	141
1. Information Sources	142
2. Exhibits	
a. Wyoming in relation to the national migratory patterns	141
b. Counties in Wyoming	143

APPENDIX

A. METHODOLOGY	145
B. ANNOTATED BIBLIOGRAPHY OF NATIONAL MIGRANT INFORMATION CLEARINGHOUSE PUBLICATIONS	146
C. NATIONAL COMPREHENSIVE MIGRANT PROGRAM SURVEY PUBLICATION SCHEME	148
D. ACKNOWLEDGEMENTS (inside back cover)	

SPECIAL NOTE:

Photo graphics - All photos are representative and are not intended to illustrate the particular section in which they appear, although some do. Rather, photographs serve to render the user of these directories a general glimpse of migrant farmworkers, their environment, both at home and at work, migrant seminars and assemblies dealing with the migrant and seasonal farmworker - such as conferences, meetings and discussions.

BEST COPY AVAILABLE

PART II

**MIGRANT PROGRAMS
IN IDAHO**

A. MIGRANT PROGRAMS FOR MIGRANT AND SEASONAL FARMWORKERS IN IDAHO

DIRECT MIGRANT PROGRAMS

Author(s): Department of Education
State Department of Education
Publication Office: Pullman,
Washington County, Idaho 83402
1981-851-2119

County: Blaine, Blaine, Burley, Caldwell, Coeur d'Alene, Elmore, Fremont, Gooding, Jerome, Latah, Lemhi, Madison, Minidoka, Owyhee, Payette, Power, Teton, and Washington Counties

Migrant population served: 1,977 (Seasonal farmworkers, regular school year, 1973)
2,831 Migrant farmworkers, summer term, 1973)

The state Department of Education, through ISEA Title I, Migrant Education, offers a program whose purpose is to identify and meet the specific educational needs of migrant children through remedial instruction, psychological services, cultural development and prevocational training and counseling. Special attention in instructional programs is given to development of the language arts including reading instruction, and writing, in both English and Spanish.

Other services provided include medical and dental services, hot meals, and transportation to and from school.

The schools which administer this program operate year-round, Monday through Friday, 8:30 a.m. to 3:30 p.m.

Schools participating in Title I Migrant Education in Idaho are listed below:

County	Service Site	Type of Program
Blaine	Blackfoot School District #55 Blackfoot, Idaho 83221 208-785-2121	Regular
	Snake River School District #52 Blackfoot, Idaho 83221 208-684-445	Regular and Summer Teenage Evening Program*
	Birth School District #59 Birth, Idaho 83239 208-346-3811	Regular
Blaine	Idaho Falls School District #91 Idaho Falls, Idaho 83401 208-522-7100	Regular and Summer Teenage Evening Program*
Caldwell	Caldwell School District #152 Caldwell, Idaho 83605 208-459-9715	Regular
	Canyon School District #159 Caldwell, Idaho 83605 208-459-6330	Regular
	Harding School District #363 Harding, Idaho 83630 208-306-4111	Regular
	Idaho Southwest Migrant Education Program Center 312 Third Street, South Nampa, Idaho 83651 208-467-3351	Unavailable

	Service Site	Type of Program
ADAMS COUNTY	Adams School District #131 Adams, Idaho 83631 208-466-8433	Regular and Summer Teenage Evening Program*
	Adams School District #135 Adams, Idaho 83636 208-453-8816	Regular
	Baron School District #137 Baron, Idaho 83669 208-722-3113	Regular
	Wilder School District #133 Wilder, Idaho 83676 208-482-6220	Regular
BLAINE	Barley School District #151 Barley, Idaho 83318 208-678-9451	Regular
BONNER	Mountain Home School District #193 Mountain Home, Idaho 83647 208-537-4484	Regular
BONNER	Front County School District #125 St. Anthony, Idaho 83445 208-624-7524	Regular
BONNER	Wendell School District #232 Wendell, Idaho 83355 208-556-2418	Regular
BONNER	Jefferson County School District #251 Pogby, Idaho 83442 208-745-6693	Regular
BONNER	Valley School District #262 Iden, Idaho 83325 208-820-5333	Regular
BONNER	Madison School District #321 Rexburg, Idaho 83440 208-556-3991	Regular
BONNER	Minidoka County School District #331 Rupert, Idaho 83350 208-436-4727	Regular and Summer Teenage Evening Program*
BONNER	Glenns Ferry School District #192 Glenns Ferry, Idaho 83623 208-566-7436	Regular and Summer Teenage Evening Program*
	Bruneau-Grand View School District #365 Grand View, Idaho 83624 208-834-2233	Regular
	HomeLife School District #370 HomeLife, Idaho 83628 208-537-3121	Regular
BONNER	Payette County School District #371 Payette, Idaho 83661 208-624-2262	Regular
BONNER	American Falls School District #381 American Falls, Idaho 83211 208-226-2287	Regular

City	Service Site	Type of Program
Wendover	Wendover School District - 117 Wendover, Idaho - 83345 208-453-6122	Regular and Summer Teenage Evening Program*
	Marathon School District - 118 Marathon, Idaho - 83344 208-452-4341	Regular and Summer Teenage Evening Program*
	Jain Falls School District - 111 Jain Falls, Idaho - 83374 208-753-6000	Regular and Summer Teenage Evening Program*
Arden	Arden School District - 151 Arden, Idaho - 83612 208-340-7618	Regular

*The Summer Teenage Evening Program operates from June to mid July and provides the same services as the Regular Program plus driver education, G.E.D. preparation, vocational training in sewing, cooking, woodwork, and cosmetology.

Idaho Migrant Council - IMC
117 South 8th Street
Arden, Idaho - 83612
208-340-7618
208-464-1151

Agency: Bureau of Labor Statistics, U.S.D.A., U.S.D.I.C., Idaho State Department of Arts and Humanities, and the Colorado and Migrant Council serving Arden, Bonanza, Kennewick, Canyon, Minidoka, and Washington Counties
Current Population Served: 18,000 - 25,000 (Migrant Farmworkers)
18,000 - 25,000 (Seasonal Farmworkers)

The Migrant Council - IMC offers a comprehensive assistance program to migrant and seasonal farmworkers through its network of area offices. IMC provides vocational training for skilled professions under the National Migrant Worker Program (MBWP). Training is provided in auto mechanics, bookkeeping, clerical skills, secretarial skills, masonry, merchandising, refrigeration and air conditioning, repair, and welding.

A financial program operated by IMC to assist MBWP graduates obtain jobs, along with assistance for financial aid for those wishing to attend college. The financial assistance program is coordinated with the Migrant Opportunity Program (MOP) and is available to those who earn 75% of their income from agricultural related work.

Emergency dental and health services are also available, along with day care, Right to Work training, counseling, emergency housing and relocation assistance and transportation.

Services of the Idaho Migrant Council are open year round, Monday through Friday, 9:00 a.m. to 5:00 p.m. at the following locations:

City	Service Site
Arden	117 South 8th Street Arden, Idaho - 83612 208-340-7618
Arden	117 Main Street Arden, Idaho - 83612 208-340-7618

<u>County</u>	<u>Service Site</u>
CANYON (continued)	IMC Clinic 1201 South Kimball Caldwell, Idaho 83605 (208) 454-1449
	IMC Lakeview Park Nampa, Idaho 83651 (208) 467-3502
MINIDOKA	IMC 506 7th Street Rupert, Idaho 83350
TWIN FALLS	IMC 136 6th Avenue, East Twin Falls, Idaho 833 (208) 734-3336
WASHINGTON	IMC 590 East 7th Street Weiser, Idaho 83672 (208) 549-1081

Participating institutions in the National Migrant Worker Program are listed below:

<u>County</u>	<u>Service Site</u>
ADA	Boise State University 1910 College Boulevard Boise, Idaho 83725 (208) 385-1011
	Link's School of Business 970 Lusk Street Boise, Idaho 83706 (208) 344-8376
	State Barber College 711 West Idaho Boise, Idaho 83702 (208) 342-4213
BANNOCK	Idaho State University School of Vocational Technical Education Pocatello, Idaho 83201 (208) 236-3372
BONNEVILLE	Eastern Idaho Vocational-Technical School 2299 East 17th Street Idaho Falls, Idaho 83401 (208) 523-9797
CANYON	School of Agriculture Equipment Technology 709 Albany Caldwell, Idaho 83605 (208) 459-0161
	Mercy Medical Center 1512 - 12th Avenue Road Nampa, Idaho 83651 (208) 467-1711, ext. 111

<u>County</u>	<u>Service Site</u>
TWIN FALLS	College of Southern Idaho Area Vocational-Technical School 1300 Kimberly Road Twin Falls, Idaho 83301 (208) 733-9554

Day Care centers operated by IMC are open Monday through Friday, 6:00 a.m. to 6:00 p.m. during the months of May through October and located at the following sites:

<u>County</u>	<u>Service Site</u>
BINGHAM	"Valentin de la Sierra" Center North Main Presbyterian Church Aberdeen, Idaho 83210 (208) 397-4207
	"Hermanos de Luna" Center 72 North Schilling Blackfoot, Idaho 83221 (208) 785-4132
CASSIA	"La Adelita" Center 1520 Cleveland Boulevard Caldwell, Idaho 83605 (208) 459-0591
	"De Colores" Center Nampa Park House Nampa, Idaho 83651 (208) 467-3502
	"El Campesino" Center Third and Bates Parma, Idaho 83660
MINIDOKA	"Emiliano Zapata" Center Paul Housing Authority Paul, Idaho 83347
TWIN FALLS	"La Valentina" Center 136 Sixth Avenue East Twin Falls, Idaho 83301 (208) 734-3336
WASHINGTON	"El Venadito" Center 590 East 7th Street Weiser, Idaho 83672 (208) 519-1081

OTHER PROGRAMS THAT PROVIDE SERVICES FOR MIGRANTS

Idaho Legal Aid Services, Inc. (ILAS)
141 1/2 South Kimball Boulevard
P.O. Box 1173, Caldwell, Idaho 83706
(208) 341-1532

Service Areas: U.S.D.I.O. and Model Cities
Service Areas: Ada, Adams, Boise, Canyon, Clearwater, Elmore, Gem, Idaho, Latah,
Lewis, Nez Perce, Owyhee, Payette, Valley and Washington Counties.
Migrant Population Served: Approximately 300 (March-November 1974 - includes
seasonal farmworkers)

Idaho Legal Aid Services, Inc. (ILAS) is designed to provide legal services in
Idaho to low income persons as well as to migrant and seasonal farmworkers.

During the months of March through November, the ILAS office serves approximately
300 migrant and seasonal farmworkers with legal advice in relation to wage claims,
land use laws, and public assistance.

Services are available year-round, five days a week, from 8:30 a.m. to 5:00 p.m.
at the following locations:

County	Service Site
ADAMS	ILAS 197 1/2 South Kimball Street P.O. Box 1173 Caldwell, Idaho 83605 (208) 459-1532
ADAMS	ILAS 310 Main Street P.O. Box 973 Lewiston, Idaho 83501 (208) 743-1556

Idaho State Department of Employment (IDE)
Farm Labor Service
317 Main Street
P.O. Box 7180
Boise, Idaho 83707
(208) 341-2900

Funding Source: U.S.D.O.L.
Service Area: State of Idaho
Migrant Population Served: Information unavailable

The Idaho State Department of Employment (IDE) assists farmworkers both directly
and indirectly with manpower services.

In a joint effort, the IDE and the Idaho Migrant Council (IMC) provide direct
assistance to migrant farmworkers through the National Migrant Worker Program
(NMWP).

The purpose for this joint venture is to provide the opportunity for vocational
training, under the Manpower Development and Training Act, to farmworkers who wish
to leave the migrant stream and develop non-agricultural skills. This program is
officially authorized at the Federal level in recognition of the growing nation-
wide problem of rapidly diminishing agricultural seasonal hand labor jobs.

The IDE entered into a subcontract with the IMC giving them responsibility for
outreach and recruitment of candidates for training, preliminary screening for
eligibility, assisting in final selection and employability planning, providing

labor market information to trainees and other members of the target population, providing coaching to trainees and their families during training and after placement on a job, job development for trainees and other family members.

In addition, the IDI provides counseling and testing and pays subsistence allowances to trainees. The Department of Vocational Education finds suitable class openings in vocational schools and pays tuition and other training costs.

Indirectly, the IDI assists migrants through the Volunteer Rural Manpower Information Center Program (VRMIC) and Operation Hitchhike. The VRMIC features a community bulletin board displaying manpower and training information, special new job openings, job examinations, and other publications of interest to rural residents.

Under Operation Hitchhike, all the services available to urban residents are also made available to rural residents. Such services include screening, referrals, testing, counseling, training and placement.

The State Farm Labor Service has jurisdiction over the inspections of labor camps only if and when orders for out-of-state recruitment of employees occurs.

The IDI services are available year-round, Monday through Friday, from 8:00 a.m. to 5:00 p.m. through any of the following offices:

County	Service Site
ADA	IDI 505 Main Street Boise, Idaho 83702 (208) 384-2611
BANWICK	IDI 432 North 5th Avenue Pocatello, Idaho 83201 (208) 233-3821
BINHAM	IDI 260 North Broadway Blackfoot, Idaho 83221 (208) 785-2200
BONNELL	IDI 350 G Street Idaho Falls, Idaho 83401 (208) 522-1400
CALDWELL	IDI 517 South 10th Street Caldwell, Idaho 83605 (208) 459-4617
	IDI 323 12th Avenue South Campa, Idaho 83651 (208) 466-4626
CALWA-MULDOCK	IDI 127 West 5th Street North Burley, Idaho 83318 (208) 678-5518
ELMORE	IDI 143 1/2 South 3rd East Mountain Home, Idaho 83647 (208) 537-3611
EMMETT	IDI 116 North Hayes Emmett, Idaho 83617 (208) 365-2131

<u>County</u>	<u>Service Site</u>
GOODING	IDE 163 Main Street Gooding, Idaho 83330 (208) 934-4551
IDAHO	IDE 221 East Main Grangeville, Idaho 83530 (208) 983-0440
JEROME	IDE 116 North Lincoln Jerome, Idaho 83338 (208) 324-2383
LATAH	IDE 221 East 2nd Street Moscow, Idaho 83843 (208) 882-7571
MADISON	IDE 45 College Avenue Rexburg, Idaho 83440 (208) 356-5511
NEZ PERCE	IDE 1158 Idaho Street Lewiston, Idaho 83501 (208) 743-4504
PAYETTE	IDE 106 North 8th Street Payette, Idaho 83661 (208) 642-3375
TWIN FALLS	IDE 260 4th Avenue North Twin Falls, Idaho 83301 (208) 733-4880
WASHINGTON	IDE 214 State Street Weiser, Idaho 83672 (208) 549-0665

B. CROPS AND WORK PERIODS IN IDAHO

COUNTY	CROP	HARVEST SEASON	OTHER WORK PERIODS
ADAMS	Apples Cherry	Mid-September-Early November Late June-Mid-July	
	Corn		(Detasseling) Mid-July-Mid-August
	Fruit		(Thinning) Mid-June-Mid-July
	Hop	Mid-August-Late September	
	Hop		(Training) Early May-Mid-July
			(Hopyard preparation) Late March-Early May
	Onion (dry) Onion (seed)	Mid-August-Mid-October Mid-August-Late August	
	Onion		(Weeding) Early May-Mid-August
			(Orchard cleaning, spraying, & smudging) Mid-March-Mid-November
	Peach Potato	Early August-Mid-September Mid-August-Early November	
	Potato		(Seed cutting & sorting) Early April-Mid-May
Prune & Plum Sugar Beet	Early August-Early September Early October-Late November		
Sugar Beet		(Thinning & weeding) Early May-Mid-August	
		(Weeding, miscellaneous: potatoes, corn, & small seed crops) Mid-May-Mid-September	
BANNOCK	Potato	Early September-Late October	
	Potato		(Seed cutting & sorting) Mid-April-Early June
	Potato		(Weeding) Mid-July-Mid-August
	Sugar Beet	Early October-Mid-November	
	Sugar Beet		(Thinning & weeding) Late May-Mid-August

		HARVEST SEASON	OTHER WORK PERIODS
MICHIGAN	Potato	Early September-Late October	(Seed cutting & sorting) Mid-April-Early June
	Potato		(Weeding) Mid-July-Mid-August
	Sugar Beet	Early October-Mid-November	(Thinning & weeding) Late May-Mid-August
	Sugar Beet		
MINNESOTA	Potato	Early September-Late October	(Seed cutting & sorting) Mid-April-Early June
	Potato		(Weeding) Mid-July-Mid-August
	Sugar Beet	Early October-Mid-November	(Thinning & weeding) Late May-Mid-August
	Sugar Beet		
MONTANA	Potato	Mid-September-Mid-November	(Seeding, cutting & sorting) Mid-April-Early June
	Potato		(Weeding) Mid-July-Mid-August
	Sugar Beet	Mid-October-Late November	(Thinning & weeding) Mid-May-Mid-August
	Sugar Beet		
MONTANA	Apples	Mid-September-Early November	(Detasseling) Mid-July-Mid-August
	Cherry		
	Corn		Mid-August-Late September
	Crust		(Training) Early May-Mid-July
	Hop		(Hopyard preparation) Late March-Early May
	Hop		
	Wheat (Hard)	Mid-August-Mid-October	(Weeding) Early May-Mid-August
	Wheat (Soft)		
	Wheat		(Orchard cleaning, spraying, & smudging) Mid-March-Mid-November
	Wheat	Early August-Mid-September	

COUNTY	CROP	HARVEST SEASON	OTHER WORK PERIODS
Bates continued	Potato	Mid-August-Mid-September	
	Potato		(Seed cutting & sorting) Early April-Mid May
	Prune & Plum Sugar Beet	Early August-Early September Early October-Late November	
	Sugar Beet		(Thinning & Weeding) Early May-Mid-August (Weeding, miscellaneous: potatoes, corn, & small seed crops) Mid-May-Mid-September
BENNETT	Potato	Early September-Late October	
	Potato		(Seed cutting & sorting) Mid-April-Early June
	Potato		(Weeding) Mid-July-Mid-August
	Sugar Beet	Early October-Mid-November	
	Sugar Beet		(Thinning & Weeding) Late May-Mid-August
BELL	Potato	Early September-Late October	
	Potato		(Seed cutting & Sorting) Mid-April-Early June
	Potato		(Weeding) Mid-July-Mid-August
	Sugar Beet	Early October-Mid-November	
	Sugar Beet		(Thinning & Weeding) Late May-Mid-August
BAYS	Potato	Mid-September-Mid-November	
	Potato		(Seeding, cutting, & sorting) Mid-April-Early June
	Potato		(Weeding) Mid-July-Mid-August
	Sugar Beet	Mid-October-Late November	
	Sugar Beet		(Thinning & weeding) Mid-May-Mid-August
BENTON	Apples Pears	Mid-September-Early November Late June-Mid July	
	Gum		(Detasselling) Mid-July-Mid-August
	Walnut		(Thinning) Mid-June-Mid-July

COUNTY	CROP	HARVEST SEASON	OTHER WORK PERIODS
CANYON (continued)	Hop	Mid-August-Late September	(Pruning) Early May-Mid-July
	Hop		(Hopyard Preparation) Late March-Early May
	Onion (dry Onion (seed))	Mid-August-Mid-October Mid-August-Late August	(Weeding) Early May-Mid-August
	Onion		(Orchard cleaning, spraying, & smudging) Mid-March-Mid-November
	Peach	Early August-Mid-September	
	Potato	Mid-August-Early November	(Seed cutting & sorting) Early April-Mid-May
	Potato Prune & Plum Sugar Beet Sugar Beet	Early August-Early September Early October-Late November	(Thinning & weeding) Early May-Mid-August (Weeding, miscellaneous: potatoes, corn, & small seed crops) Mid-May-Mid-September
CARIBOU	Potato	Early September-Late	
	Potato		(Seed cutting & sorting) Mid-April-Early June
	Potato		(Weeding) Mid-July-Mid-August
	Sugar Beet	Early October-Mid-November	
	Sugar Beet		(Thinning & weeding) Late May-Mid-August
ASSIA	Potato	Mid-September-Mid-November	
	Potato		(Seeding, cutting, & sorting) Mid-April-Early June
	Potato		(Weeding) Mid-July-Mid-August
	Sugar Beet	Mid-October-Late November	
	Sugar Beet		(Thinning & weeding) Mid-May-Mid-August

COUNTY	CROP	HARVEST SEASON	OTHER WORK PERIODS
CLATSOP	Potato	Early September-Late October	(Seed cutting & sorting) Mid-April-Early June
	Potato		
	Potato	(Weeding) Mid-July-Mid-August	
	Sugar Beet	Early October-Mid-November	(Thinning & weeding) Late May-Mid-August
	Sugar Beet		
HUMPHREYS	Apples cherry	Mid-September-Early November Late June-Mid-July	(Detasseling) Mid-July-Mid-August
	Corn		
	Fruit	(Thinning) Mid-June-Mid-July	
	Hop	Mid-August-Late September	(Training) Early May-Mid-July
	Hop		
			(Hopyard preparation) Late March-Early May
	Onion (dry) Onion (seed)	Mid-August-Mid-October Mid-August-Late August	(Weeding) Early May-Mid-August
	Onion		
			(Orchard cleaning, spraying, & smudging) Mid-March-Mid-November
	Peach Potato	Early August-Mid-September Mid-August-Early November	(Seed cutting & sorting) Early April-Mid-May
	Potato		
	Prune & Plum Sugar Beet	Early August-Early September Early October-Late November	(Thinning & weeding) Early May-Mid-August
	Sugar Beet		
		(Weeding, miscellaneous: potatoes, corn, & small seed crops) Mid-May-Mid-September	
FRANKLIN	Potato	Early September-Late October	(Seed cutting & sorting) Mid-April-Early June
	Potato		
	Potato	(Weeding) Mid-July-Mid August	
	Sugar Beet	Early October-Mid-November	(Thinning & weeding) Late May-Mid-August
	Sugar Beet		

		HARVEST SEASON	OTHER WORK PERIODS
CORN	corn	Early September - Late October	(Seed cutting & sorting) Mid-April - Early June
	corn		(Weeding) Mid-July - Mid-August
	light beet	Early October - Mid-November	
	light beet		(Thinning & weeding) Late May - Mid-August
	Apricot	Mid-September - Early November	(Detasseling) Mid-July - Mid-August
	Apricot	Late June - Mid-July	(Thinning) Mid-June - Mid-July
	Apple	Mid-August - Late September	(Pruning) Early May - Mid-July
	Apple		(Hopyard preparation) Late March - Early May
	blackberry	Mid-August - Mid-October	
	blackberry	Mid-August - Late August	(Weeding) Early May - Mid-August
FRUIT	blackberry		(Orchard cleaning, & sorting, & smudging) Mid-March - Mid-November
	blackberry		
	blackberry	Early August - Mid-September	
	Potato	Mid-August - Early November	(Seed cutting & sorting) Early April & Mid-May
	Potato		
	Prune & Plum	Early August - Early September	(Thinning & weeding) Early May - Mid-August
	sugar Beet	Early October - Late November	(Weeding, miscellaneous: potatoes, corn, & small seed crops) Mid-May - Mid-September
	sugar Beet		
	Potato	Mid-September - Mid-November	(Seeding, cutting & sorting) Mid-April - Early June
	Potato		(Weeding) Mid-July - Mid-August
VEGETABLES	light beet	Mid-October - Late November	
	light Beet		(Thinning & weeding) Mid-May - Mid-August

COUNTY	CROP	HARVEST SEASON	OTHER WORK PERIODS
JEROME	Potato	Mid-September-Mid-November	(Seeding, cutting, & sorting, Mid-April-Early June
	Potato		
	Potato		
	Sugar Beet	Mid-October-Late November	(Weeding) Mid-July-Mid-August
	Sugar Beet		(Thinning & weeding) Mid-May-Mid-August
LINCOLN	Potato	Mid-September-Mid-November	(Seeding, cutting, & sorting, Mid-April-Early June
	Potato		
	Potato		
	Sugar Beet	Mid-October-Late November	(Weeding) Mid-July-Mid-August
	Sugar Beet		(Thinning & weeding) Mid-May-Mid-August
MADISON	Potato	Early September-Late October	(Seed cutting & sorting) Mid-April-Early June
	Potato		
	Potato		
	Sugar Beet	Early October-Mid-November	(Weeding) Mid-July-Mid-August
	Sugar Beet		(Thinning & weeding) Late May-Mid-August
MINNEKA	Potato	Mid-September-Mid-November	(Seeding, cutting, & sorting, Mid-April-Early June
	Potato		
	Potato		
	Sugar Beet	Mid-October-Late November	(Weeding) Mid-July-Mid-August
	Sugar Beet		(Thinning & weeding) Mid-May-Mid-August
NEIDA	Potato	Early September-Late October	(Seed cutting & sorting) Mid-April-Early June
	Potato		
	Potato		
	Sugar Beet	Early October-Mid-November	(Weeding) Mid-July-Mid-August
	Sugar Beet		(Thinning & weeding) Late May-Mid-August

COUNTY	CROP	HARVEST SEASON	OTHER WORK PERIODS
OWYHEE	Apples Cherry	Mid-September-Early November Late June-Mid-July	
	Corn		(Detasseling) Mid-July-Mid-August
	Fruit		(Thinning) Mid-June-Mid-July
	Hop	Mid-August-Late September	
	Hop		(Training) Early May-Mid-July
			(Hopyard preparation) Late March-Early May
	Onion (dry) Onion (seed)	Mid-August-Mid-October Mid-August-Late August	
	Onion		(Weeding) Early May-Mid-August
			(Orchard cleaning, spraying, & smudging) Mid-March-Mid-November
	Peach Potato	Early August-Mid-September Mid-August-Early November	
Potato		(Seed cutting & sorting) Early April-Mid-May	
Prune & Plum Sugar Beet	Early August-Early September Early October-Late November		
Sugar Beet		(Thinning & weeding) Early May-Mid-August	
		(Weeding, miscellaneous: potatoes, corn, & small seed crops)	
PAYETTE	Apples Cherry	Mid-September-Early November Late June-Mid-July	
	Corn		(Detasseling) Mid-July-Mid-August
	Fruit		(Thinning) Mid-June-Mid-July
	Hop	Mid-August-Late September	
			(Hopyard preparation) Late March-Early May
	Onion (dry) Onion (seed)	Mid-August-Mid-October Mid-August-Late August	
	Onion		(Weeding) Early May-Mid-August
		(Orchard cleaning, & spraying, & smudging) Mid-March-Mid-November	

COUNTY	CROP	HARVEST SEASON	OTHER WORK PERIODS
PAYETTE (continued)	Peach	Early August-Mid-September	
	Potato	Mid-August-Early November	
	Potato		(Seed cutting & sorting) Early April-Mid-May
	Prune & Plum Sugar Beet Sugar Beet	Early August-Early September Early October-Late November	(Thinning & weeding) Early May-Mid-August (Weeding, miscellaneous: potatoes, corn, & small seed crops) Mid-May-Mid-September
POWER	Potato	Early September-Late October	
	Potato		(Seed cutting & sorting) Mid-April-Early June
	Potato		(Weeding) Mid-July-Mid-August
	Sugar Beet	Early October-Mid-November	
	Sugar Beet		(Thinning & weeding) Late May-Mid-August
ELDEN	Potato	Early September-Late October	
	Potato		(Seed cutting & sorting) Mid-April-Early June
	Potato		(Weeding) Mid-July-Mid-August
	Sugar Beet	Early October-Mid-November	
	Sugar Beet		(Thinning & weeding) Late May-Mid-August
TWIN FALLS	Potato	Mid-September-Mid-November	
	Potato		(Seeding, cutting & sorting) Mid-April-Early June
	Potato		(Weeding) Mid-July-Mid-August
	Sugar Beet	Mid-October-Late November	
	Sugar Beet		(Thinning & weeding) Mid-May-Mid-August
VALLEY	Apple Cherry	Mid-September-Early November Late June-Mid-July	
	Corn		(Detasseling) Mid-July-Mid-August
	Fruit		(Thinning) Mid-June-Mid-July

STATE	CROP	HARVEST SEASON	OTHER WORK PERIODS
PENNSYLVANIA (continued)	Hop	Mid-August-Late September	
	Hop		(Training) Early May-Mid-July
			(Hopyard preparation) Late March-Early May
	Onion (dry)	Mid-August-Mid-October	
	Onion (seed)	Mid-August-Late August	
	Onion		(Weeding) Early May-Mid-August
			(Orchard cleaning, spraying, & smudging) Mid-March-Mid-November
	Peach	Early August-Mid-September	
	Potato	Mid-August-Early November	
	Potato		(Seed cutting & sorting) Early April-Mid-May
Prune & Plum	Early August-Early September		
Sugar Beet	Early October-Late November		
Sugar Beet		(Thinning & weeding) Early May-Mid-August	
		(Weeding, miscellaneous: potatoes, corn, & small seed crops) Mid-May-Mid-September	
WASHINGTON	Apples	Mid-September-Early November	
	Cherry	Late June-Mid-July	
	Corn		(Detasseling) Mid-July-Mid-August
	Fruit		(Thinning) Mid-June-Mid-July
	Hop	Mid-August-Late September	
	Hop		(Training) Early May-Mid-July
			(Hopyard preparation) Late March-Early May
	Onion (dry)	Mid-August-Mid-October	
	Onion (seed)	Mid-August-Late August	
	Onion		(Weeding) Early May-Mid-August
		(Orchard cleaning, spraying, & smudging) Mid-March-Mid-November	
Peach	Early August-Mid-September		
Potato	Mid-August-Early November		
Potato		(Seed cutting & sorting) Early April-Mid-May	
Prune & Plum	Early August-Early September		



BEST COPY AVAILABLE

COUNTY	CROP	HARVEST SEASON	OTHER WORK PERIODS
WASHINGTON (continued)	sugar Beet	Early October-Late November	(thinning & weeding) Early May-Mid August
	sugar beet		(weeding, miscellaneous: potatoes, corn, & small seed crops) Mid-May-Mid-September



C. MIGRANT POPULATION AND WAGES BY COUNTY IN IDAHO

COUNTY	TOTAL POPULATION	MIGRANT POPULATION	ESTIMATED MIGRANT WAGES*
BANNOCK	52,200	Unavailable	\$2.30 per hour
BINGHAM	29,167	Unavailable	\$2.30 per hour
BONNEVILLE	51,250	Unavailable	\$2.30 per hour
CANYON	61,288	Unavailable	\$2.30 per hour
CASSIA	17,017	Unavailable	\$2.30 per hour
ELMORE	17,479	Unavailable	\$2.30 per hour
FREMONT	8,710	Unavailable	\$2.30 per hour
GEM	9,387	Unavailable	\$2.30 per hour
GOODING	8,645	Unavailable	\$2.30 per hour
JEFFERSON	11,619	Unavailable	\$2.30 per hour
JEROME	10,253	Unavailable	\$2.30 per hour
MADISON	13,462	Unavailable	\$2.30 per hour
MINIDOKA	15,731	Unavailable	\$2.30 per hour
OWYHEE	6,422	Unavailable	\$2.30 per hour
PAYETTE	12,401	Unavailable	\$2.30 per hour
POWER	4,864	Unavailable	\$2.30 per hour
TWIN FALLS	41,807	Unavailable	\$2.30 per hour
WASHINGTON	7,633	Unavailable	\$2.30 per hour

*State of Idaho's minimum wage for all crops based on the Federal Minimum Wage Laws for Sugar Beets.

D. LABOR CAMPS IN IDAHO

COUNTY	NEAREST CITY	NAME OF CAMP	HOUSING UNITS
CINGHAM	Aberdeen	Aberdeen Labor Camp	21
	Rockford	Rockford Labor Camp	29
LAVAY	Callwell	Callwell Labor Camp	159
	Marsing	Marsing Housing Authority Marsing Labor Camp	40 42
	Nampa	Franklin Labor Camp 12th Avenue Labor Camp	42 38
	Parma	Parma Labor Camp	33
	Wilder	Wilder Labor Camp	105
	ASHLAND MENEWAHA	Barley	Barley Labor Camp Kenyon Labor Camp
EMERY	Hannett	Hannett Labor Camp	50
GENE	Genett	Gen County Labor Camp	
MODENO	Wendell	Wendell Labor Camp	35
TERRELL	Hazelton	Hazelton Labor Camp	21
	Jerome	Jerome Labor Camp	36
MINER	Paul	Henes Labor Camp Paul Labor Camp	76 20
	Robert	Wilson Labor Camp	140
	ADAM	Grandview	Grandview Labor Camp
	Homedale	Homedale Labor Camp	32
OVING	Trout	Trout Labor Camp	22
POWER	Power in Hills	Power County Labor Camp	32
TWIN FALLS	Bald	Bald Labor Camp	34
	Burleigh	Burleigh Labor Camp	17
	Twin Falls	Twin Falls Labor Camp	228
WAGNER	Wagoner	Wagoner Labor Camp	44

PRIVATELY OWNED LABOR CAMPS

STATE	COUNTY	NAME OF CAMP	HOUSING UNITS
ARIZONA	Greenleaf	Greenleaf	15
	Huston	Huston	11
	Yuma	Darwin Pancheri Marice Clements Sky Ranch	
	Yuma	Idaho Golding Notus Hop Company	8 10
	Pima	El Bonito Rancho	12
	Wilcox	Don & Wendell Batt Kelley Schlottman	19 16 8
	CALIFORNIA	Preston	Amalgamated Sugar Co. Del Monte
MINNESOTA		Mendota	Morgan-Shillington The Idaho Sugar Co.
	Report	Clinton Ranch	33
WYOMING	Murphy	Lawson	
POWER	American Falls	Carl W. Senburger Reliance	1 4

OTHER HOUSING

COUNTY	NEAREST CITY	AGRICULTURAL EMPLOYERS WHO MAY PROVIDE HOUSING FOR THEIR MIGRANT FARMWORKERS
BANNOCK	Pocatello	Albert Johnson Anton Smith E. J. Harrop Elden Thornton George Sato Glen Pinkerton Joe Allen Lynn Thompson Neibar & West Farms Robert Boldt Weston Kramer
POWER	American Falls	Albert Johnson Anton Smith E. J. Harrop Elden Thornton George Sato Glen Pinkerton Joe Allen Lynn Thompson Neibar & West Farms Robert Boldt Weston Kramer
BONNEVILLE	Idaho Falls	A. Landon Anton Brushman Ball Brothers Brent, Call and Associates Brunt Farms and Associates Cal-Ida Farms Carl Johnson Charles Lacey Clements and Jackson Cliff Scoresby Dan Albeitson David Creft Dick Hays Earl Hunter George Hansen George Lowell Hanson Enterprises-Sherron Hansen Holmes, Paul and Sons Keith Karr Kenneth Cook Kenneth Tuckett L. W. Brown and Farms Laird and Jones Leo Parker Leonard Stainhe Lowell Moore McCortley, Ray and Sons Mikami Brothers Orville Rickey Scott Bros. Farms Snake River Equipment South Slope Farms Stewart Brothers Terrell Black Watanabe Brothers Western Potato Company William Ray

E. SUPPLEMENTARY INFORMATION/ IDAHO

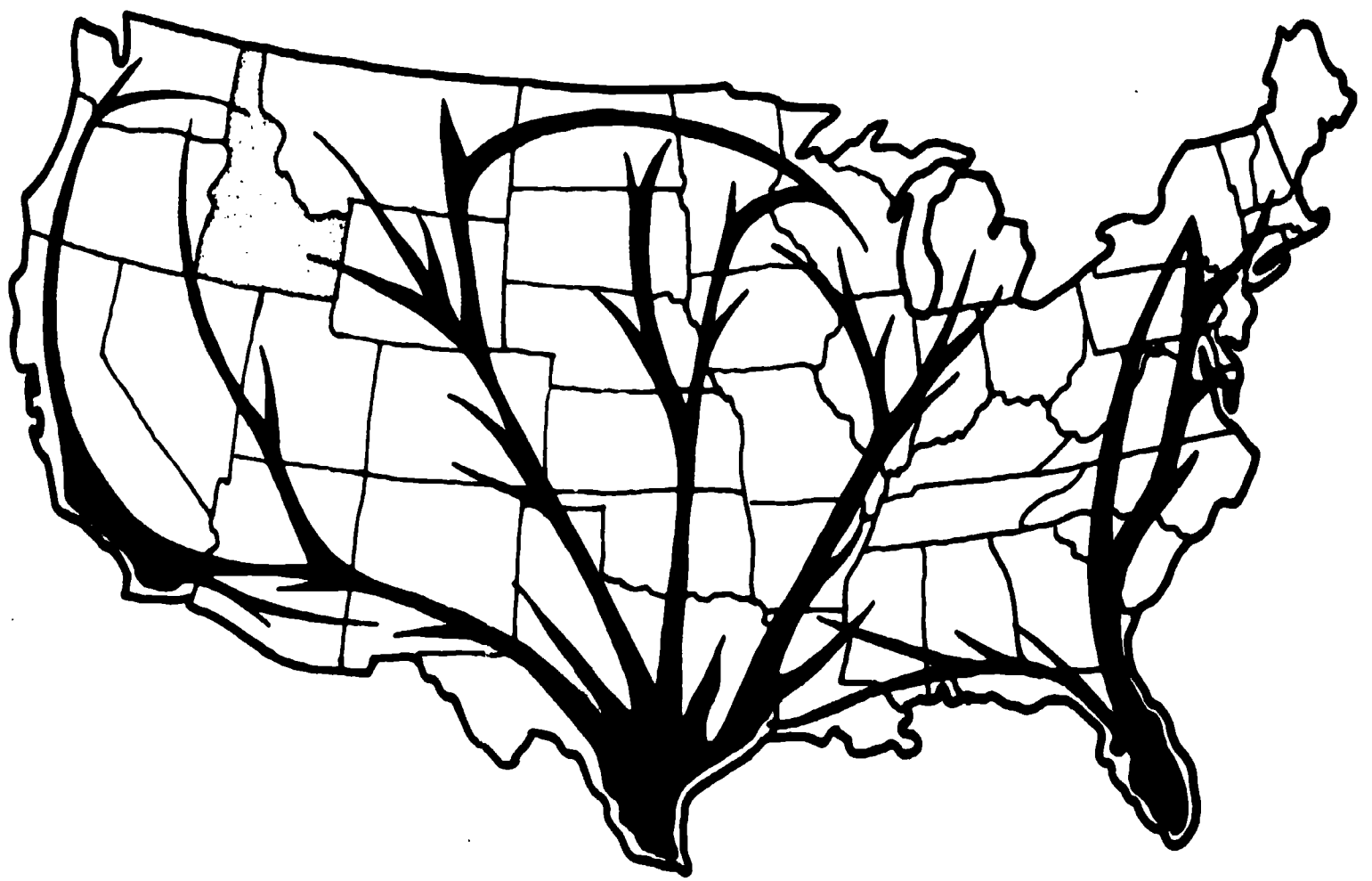

IDAHO IN RELATION TO THE NATIONAL
MIGRATORY PATTERNS

INFORMATION SOURCES

I. MIGRANT PROGRAMS INFORMATION

A. PSIA Title I, Migrant Education Information

1. PSIA Title I, Evaluation Report, Migrant Education, Fiscal year 1973
2. Leaflet: Idaho's Educational Program for Migrant Children

B. Idaho Migrant Council Information

1. "Migrant Grantees Directory", Juarez-Lincoln Center National Information Clearinghouse, September 1973
2. Personal interview with Director and Deputy Director
3. Telephone interviews
4. State Farm Labor Service Office

C. Idaho Legal Aid Services, Inc. information - correspondence from their main office

D. Idaho State Department of Employment - Farm Labor Service information

1. Correspondence and telephone interview with the Chief of Farm Labor Service
2. Personal interview with MMWP Co-ordinator
3. Annual Rural Manpower Report, Idaho 1973

II. CROPS AND WORK PERIODS INFORMATION

A. Department of Employment, Farm Labor Service

B. Leaflet: Idaho Farm Timetable

III. MIGRANT POPULATION AND WAGES BY COUNTY INFORMATION

A. 1970 U.S. Census

B. U.S.D.A. - Sugar Beet Wage Requirements effective February 18, 1974

IV. LABOR CAMPS INFORMATION

A. State Farm Labor Service

B. State Department of Environmental and Community Services

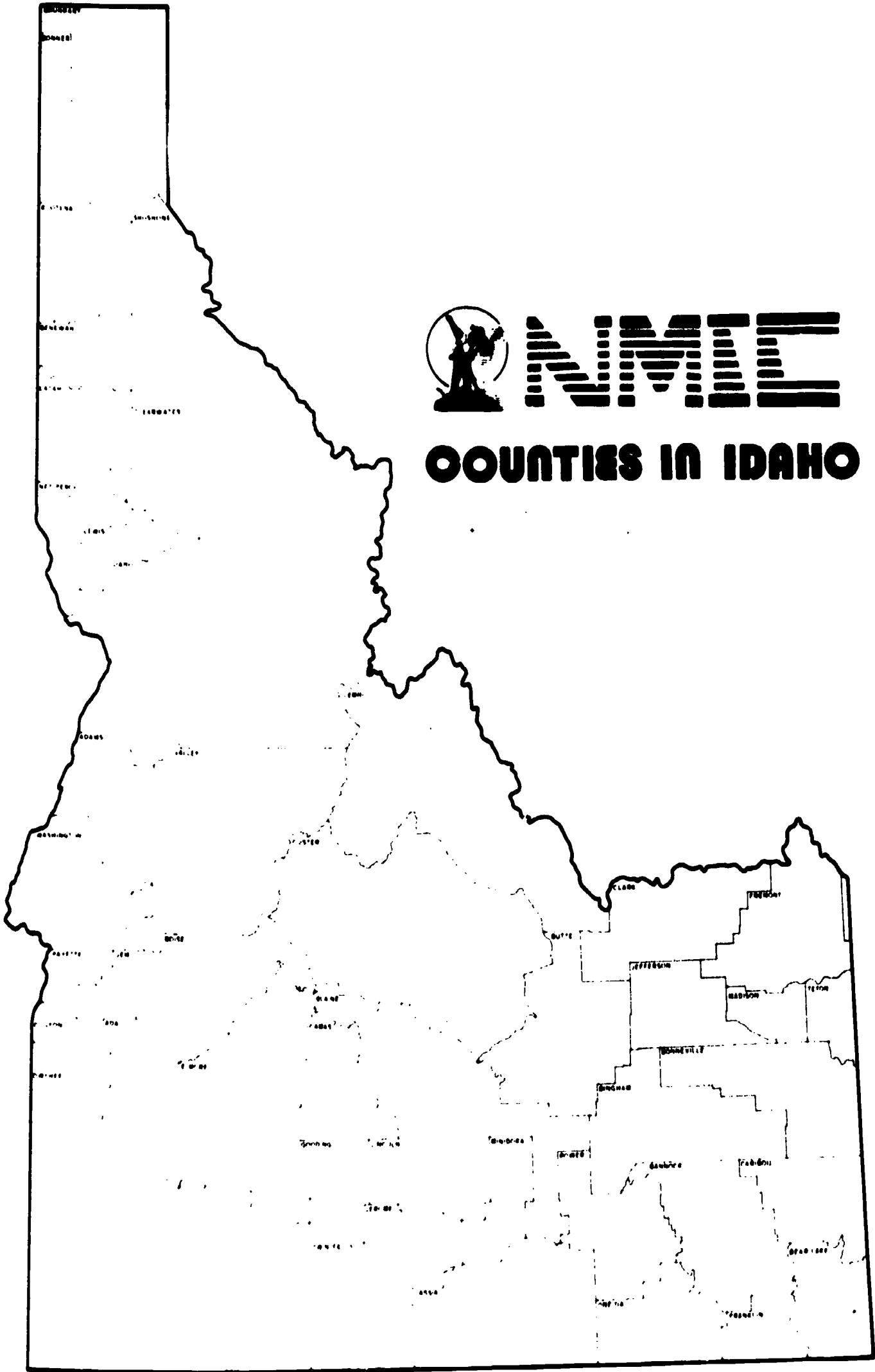

NME
COUNTIES IN IDAHO

BEST COPY AVAILABLE

PART II MIGRANT PROGRAMS MONTANA



1	2	3	4	5	6	7	8	9	10
11	12	13	14	15	16	17	18	19	20
21	22	23	24	25	26	27	28	29	30
31	32	33	34	35	36	37	38	39	40
41	42	43	44	45	46	47	48	49	50
51	52	53	54	55	56	57	58	59	60
61	62	63	64	65	66	67	68	69	70
71	72	73	74	75	76	77	78	79	80
81	82	83	84	85	86	87	88	89	90
91	92	93	94	95	96	97	98	99	100

A. MIGRANT PROGRAMS FOR MIGRANT AND SEASONAL FARMWORKERS IN MONTANA

DIRECT MIGRANT PROGRAMS

Montana Migrant Health Project (AMHP)
207 North 10th
Billings, Yellowstone County, Montana 59101
(406) 252-2121 ext. 221

Funding sources: U.S.D.H.E.W., State of Montana, Title I, Migrant Education
and 22 Areas: Big Horn, Carbon, Custer, Dawson, Prairie, Richland, Stillwater and
Yellowstone Counties

Migrant population served: 4,000 (1974 AMHP)

AMHP is a seasonal project which operates during the migrant peak season, from mid-
May to mid-July. The services are provided to the migrant and seasonal farmworkers
through nine service sites along the Yellowstone River in Eastern Montana.

The Migrant Children's Education Program (MCEP) funds AMHP to administer MCEP's
health component. Likewise AMHP has funds from the U.S.D.H.E.W. to provide health
services to migrant and seasonal farmworker adults and the children not covered by
MCEP funds.

The services offered by AMHP include: preventative services such as pre- and post
natal, well baby, immunizations, health services in which physical, vision and dental
exams are performed as well as laboratory, x-rays and social service referrals for
such needs as food stamps, education and health.

Following is a list of the sites where services may be obtained, May through July,
Monday through Friday, 8:00 a.m. to 5:00 p.m.:

County	Service Site	Service Area
CARBON	Dr. Asbury Bridger, Montana 59014 (406) 662-3740	Carbon County; in Wyoming the cities of Cody, Powell and Lovell
CUSTER	Garberson Clinic Miles City, Montana 59301 (406) 232-0790	Custer County
DAWSON	Dr. E. R. Thompson 121 South Douglas Glendive, Montana 59330 (406) 365-5223	Towns of Glendive and Savage
PRAIRIE	Dr. Manke Ferry, Montana 59349 (406) 637-3511	Prairie County
RICHLAND	Dr. Muina Fairview, Montana 59221 (406) 747-5688	Town of Fairview and Western North Dakota Area
	Dr. Harper 209 2nd. Street S.E. Sidney, Montana 59270 (406) 482-3015	Richland County; towns of Sidney and Savage Area
YELLOWSTONE	St. Vincent's Emergency Room Care Unit 3915 12th. Avenue North Billings, Montana 59101 (406) 252-2121	Carbon, Stillwater & Yellowstone Counties

<u>County</u>	<u>Service Site</u>	<u>Service Area</u>
YELLOWSTONE (continued)	Dr. Richardson & Dr. Calvert 1035 1st. Avenue North Laurel, Montana 59044 (406) 698-6311	Carbon, Stillwater & Yellowstone Counties; Towns of Park City, Laurel and Billings
	Dr. H. B. Cabrera Worden, Montana 59088 (406) 967-2255 or 259-9814	Big Horn & Yellowstone Counties; Towns of Ballantine, Big Horn, Billings, Custer, Huntley, Hysham, Pillar, Pompeys, Shepard and Worden

* List current as of Summer, 1974.

ESEA Title I, Migrant Education
Migrant Children's Education Program (MCEP)
Office of the Superintendent of Public Instruction
1300 Eleven Street
Helena (Yellowstone County), Montana 59601
(406) 449-2410

Funding Sources: U.S.D.H.E.W.

Service Area: Carbon, Custer, Dawson, Flathead, Lake, Prairie, Richland, Treasure
and Yellowstone Counties

Migrant Population Served: 1,263 (1974, MCEP)

The migrant programs in Montana are not directly administered by the State. Local School District No. 2 plans, sponsors and carries out the migrant programs in the Yellowstone River area whereas Big Fork Elementary School administers the program in the Flathead-Lake County area. The State agency reviews the local program, makes recommendations, visits the programs while in progress, acts as a central clearing-house for dissemination and collecting information and is the liaison agency between the U.S. Office of Education and the local agencies concerned with Title I, Migrant Education Programs for migrant and seasonal farmworker children.

The goals of MCEP are to provide remedial educational programs in order to increase the migrant and seasonal farmworker child's capabilities in areas where he may be deficient; and also provide a curriculum directed to meet individual needs in academics and pre-vocational skills.

The program's supportive services include medical, dental and nutritional care, as well as transportation and Day Care services.

Services are available from June through mid-July, Monday through Friday from 8:00 a.m. to 5:00 p.m. at the following service sites:

<u>County</u>	<u>Service Site</u>
CARBON	Fromberg Public School Fromberg, Montana 59029 (406) 688-7315
CUSTER	Kinsey School Kinsey, Montana 59338 (406) 232-2440
DAWSON	Jefferson School Glendive, Montana 59330 (406) 365-4155
FLATHEAD	Bigfork Elementary School* Bigfork, Montana 59911 (406) 837-4330
PRAIRIE	Terry Grade School Terry, Montana 59349 (406) 637-5354

CountyService Site

RICHLAND

Fairview Elementary
 Fairview, Montana 59221
 (406) 747-5400

Fairview High School**
 Fairview, Montana 59221
 (406) 747-5251

St. Mathews School
 Sidney, Montana 59270
 (406) 482-2510

TREASURE

Hysham Elementary
 Hysham, Montana 59038
 (406) 342-5532

YELLOWSTONE

Migrant Children's Education Program***
 2409 Arnold Lane
 Billings, Montana 59102
 (406) 656-8514

Rimrock School
 Billings, Montana 59102
 (406) 259-0360

Worden Grade School
 Worden, Montana 59088
 (406) 967-2540

* This program operates for only two weeks in July. Therefore, due to this time constraint the program is not as comprehensive as the programs in the Yellowstone area.

**Fairview High was the program site for the first year's operation of the Migrant Secondary Program. The program offered pre-vocational skills and operated in the evenings from 7:00 to 10:00 p.m. June through mid-July.

***This office is the fiscal agent's main office for MCEP under the auspices of School District No. 2, Billings, Montana

Montana Migrant Council (MMC)
 P. O. Box 2031
 Billings (Yellowstone County), Montana 59101
 (406) 252-2797

Funding Sources: Volunteers & Donations
 Service Area: Big Horn, Carbon, Custer, Dawson, Prairie, Richland, Stillwater
 and Yellowstone Counties
 Migrant Population Served: Information unavailable

The MMC sponsors a VISTA Project and acts as an advisory group to migrant and seasonal farmworkers in Montana. The VISTA Volunteers provide outreach and referral services to migrants. In addition, MMC acts as the Advisory and Policy Making Board for the Migrant Health Program and also as the Advisory Board for the Migrant Education Program.

AGENCIES WHICH MAY ASSIST MIGRANTS

Montana State Employment Service (MSES)
 P. O. Box 1728
 Helena (Lewis & Clark County), Montana 59601
 (406) 449-3667

Funding Sources: U.S.D.O.L.
 Service Area: State of Montana
 Migrant Population Served: Information unavailable

The Montana State Employment Service (MSES) does not serve migrant and seasonal farmworkers directly, however, farmworkers are eligible for the same services as are residents of the State of Montana.

Among the services offered by MSES are counseling, testing, placement, referral to training and manpower programs, supportive services or referral to agencies providing needed services and follow-up at the local office site.

All media of advertising is used by local offices to disseminate job opportunity information to job seekers.

Services at the Montana State Employment Service are offered Monday through Friday from 8:00 a.m. to 5:00 p.m., year-round at the following service sites:

<u>County</u>	<u>Service Site</u>	<u>Service Area</u>
BEAVERHEAD	MSES 126 South Montana Street Dillon, Montana 59725 (406) 683-5501	Parts of Beaverhead & Madison Counties
CASCADE	MSES 1018 7th Street, South Great Falls, Montana 59401 (406) 761-1730	Cascade and parts of Judith Basin, Lewis & Clark, Teton, and Chouteau Counties
LEWIS & CLARK	MSES 715 Front Street Helena, Montana 59601 (406) 449-3044 WIN - CEP Center 529 North Warren Helena, Montana 59601 (406) 442-2531	Broadwater and parts of Lewis & Clark, Jefferson, Powell and Meagher Counties
CUSTER	MSES 12 North 10th Street Miles City, Montana 59301 (406) 232-1316	Custer, Prairie, Garfield, Rosebud, Powder River, Carter and Fallon Counties
DAWSON	MSES 211 South Kendrick Glendive, Montana 59330 (406) 365-3314	Dawson, Wibaux and part of McCone Counties
DEER LODGE	MSES 416 East Park Anaconda, Montana 59711 (406) 563-3444 (406) 563-3445	Parts of Deer Lodge, Powell and Granite Counties

<u>County</u>	<u>Service Site</u>	<u>Service Area</u>
FERGUS	MSES 324 West Broadway Lewistown, Montana 59457 (406) 538-3286	Fergus, Petroleum and parts of Wheatland and Judith Basin Counties
FLATHEAD	MSES 427 First Avenue East Kalispell, Montana 59901 (406) 756-5071 WIN Center 37 1st. Street West Kalispell, Montana 59901 (406) 756-2194	Flathead County
GALLATIN	MSES 234 East Main Bozeman, Montana 59715 (406) 586-5155	Gallatin and part of Madison Counties
GLACIER	MSES 116 East Main Street Cut Bank, Montana 59427 (406) 938-2191 WIN Center Box 837 Browning, Montana 59417 (406) 338-5271 (406) 338-5281	Glacier and parts of Pondera and Teton Counties
HILL	MSES 416 First Street Havre, Montana 59501 (406) 265-4366	Hill, Blaine and part of Chouteau Counties
LAKE	MSES Salish Hotel Building P. O. Box 970 Polson, Montana 59860 (406) 883-2589	Lake County (except town of Artee)
LINCOLN	MSES 314 California Avenue Libby, Montana 59923 (406) 293-6282	Lincoln County
MISSOULA	MSES 539 South Third Street West Missoula, Montana 59801 (406) 543-7171	Mineral, Missoula, and parts of Lake, Powell, Granite and Ravalli Counties
PARK	MSES 123 East Callender Livingston, Montana 59047 (406) 222-0520	Park, Sweet Grass and parts of Wheatland and Meagher Counties
RAVALLI	MSES 333 Main Street Hamilton, Montana 59840 (406) 363-1822	Part of Ravalli County
RICHLAND	MSES 120 South Central Sidney, Montana 59270 (406) 482-1204	Richland and part of Sheridan and Roosevelt Counties

<u>County</u>	<u>Service Site</u>	<u>Service Area</u>
ROOSEVELT	MSES 122 Second Avenue South Wolf Point, Montana 59201 (406) 653-1720	Daniels and part of McCone, Roosevelt and Sheridan Counties
SANDERS	MSES 103 Mill Street P. O. Box 608 Thompson Falls, Montana 59873 (406) 827-3472	Sanders County
SILVER BOW	MSES 206 West Granite Butte, Montana 59701 (406) 792-0417	Silver Bow and parts of Madison, Deer Lodge, Beaverhead and Jefferson Counties
	WIN - CEP Center Idaho & Mercury Streets Butte, Montana 59701 (406) 792-9115	
TOOLE	MSES 402 First Street South Shelby, Montana 59474 (406) 434-2751	Toole, Liberty and the East Half of Pondera Counties
VALLEY	MSES 238 Second Avenue South Glasgow, Montana 59230 (406) 228-9369	Valley and Phillips Counties
	WIN Center Glasgow AFB, Box 4696 Glasgow, Montana 59231 (406) 524-7371	
YELLOWSTONE	MSES 624 North 24th. Street Billings, Montana 59101 (406) 248-7371	Yellowstone, Big Horn, Musselshell, Carbon, Treasure, Golden Valley and Stillwater Counties
	WIN Center 2807 Montana Avenue Billings, Montana 59101 (406) 259-5529	

B. CROPS AND WORK PERIODS IN MONTANA

COUNTY	CROP	HARVEST SEASON
Big Horn	Sugar Beets	June - mid-July*
Blaine	Sugar Beets	June - mid-July*
Carbon	Sugar Beets	June - mid-July*
Custer	Sugar Beets	June - mid-July*
Dawson	Sugar Beets	June - mid-July*
Flathead	Cherries	2nd & 3rd week in July
Lake	Cherries	2nd & 3rd week in July
Prairie	Sugar Beets	June - mid-July
Richland	Sugar Beets	June - mid-July
Rosebud	Sugar Beets	June - mid-July
Stillwater	Sugar Beets	June - mid-July
Treasure	Sugar Beets	June - mid-July
Yellowstone	Sugar Beets	June - mid-July

*Migrants are engaged in the Pre-harvest (hoeing, weeding and thinning) of Sugar Beets.

C. MIGRANT POPULATION AND WAGES BY COUNTY IN MONTANA

COUNTY	TOTAL POPULATION	MIGRANT POPULATION	ESTIMATED MIGRANT WAGES
Big Horn	10,057	Unavailable	<p>The only crop grown and harvested by migrant farmworkers in Montana is Cherries which are paid at the rate of 6-8 cents per pound.</p> <p>Migrant and seasonal farmworkers are engaged in pre-harvest of Sugar Beets only. This includes hoeing, weeding and thinning which is paid at the rate of \$25.75 per acre.</p>
Blaine	6,727	Unavailable	
Carbon	7,080	Unavailable	
Custer	12,174	Unavailable	
Dawson	11,269	Unavailable	
Flathead	39,460	Unavailable	
Lake	14,445	Unavailable	
Prairie	1,752	Unavailable	
Richland	9,837	Unavailable	
Rosebud	6,032	Unavailable	
Treasure	1,069	Unavailable	
Yellowstone	87,367	Unavailable	

D. LABOR CAMPS IN MONTANA



DEPARTMENT OF LABOR AND INDUSTRY EMPLOYMENT SECURITY DIVISION

P O BOX 1728

HELENA, MONTANA 59601

TELEPHONE 406/449-2511

March 11, 1974

Montana State
Employment Service

Unemployment
Insurance

Juan Jose Martinez
Field Data Collector
Juarez-Lincoln Center
3001 S. Congress
Austin, Texas 78704

Dear Mr. Martinez:

In answer to your questions in your letter of March 3, 1974, we have the following answers.

The main crop in Montana worked by migrants is the sugar beet crop. About 2,000 Mexican Americans are recruited each season from Texas by beet growers to thin and hoe sugar beets. The wages are set by the USDA each season. All workers are on a piece rate basis.

→ The counties involved are Yellowstone, Big Horn, Custer, Rosebud, Prairie, Dawson, Richland, and Blaine. There are no labor camps in the state. Each family group or crew is housed by the growers on their own acreages. Our agency is not engaged in the inspection of the housing as growers no longer recruit through us but handle this themselves. We would inspect housing as per government regulations as we did in previous seasons some years ago should growers submit interstate recruitment orders through our agency.

Sincerely,

Jess C. Fletcher, Deputy Administrator
for Employment Services

E. SUPPLEMENTARY INFORMATION/ MONTANA



MONTANA IN RELATION TO THE NATIONAL
MIGRATORY PATTERNS

INFORMATION SOURCES

10. MOUNTAIN PROGRAMS (M.P.M.A.)

- a. Adult Migrant health project information
 1. Information obtained through correspondence and telephone conversation from the Project Coordinator
 2. Quarterly Reports from June 1973 to September 1973
- b. Title I, Migrant Education information
 1. Two separate personal interviews: one with the Supervisor Title I and the other with the Coordinator
 2. Bulletin: "Montana Migrant Schools"
 3. Newsletter: Elementary Schools - "El Estido", District No. 2, Billings, Montana, Volume 1, numbers 3, 4, 5; Volume 2, numbers 1, 2 & 3
- c. Montana Migrant Council information
 1. Personal interview with the President of the Council
 2. Meeting minutes for August 5-6, 1972
- d. Montana State Employment Service information
 1. Personal interview with Deputy Administrator for Employment Services
 2. "Montana Annual Rural Manpower Report 1973"

11. JOBS AND WORK PERIODS INFORMATION

- a. "Montana Annual Rural Manpower Report 1973"
- b. Correspondence from Deputy Administrator for Employment Services

12. MOUNTAIN POPULATION AND WAGES BY COUNTY INFORMATION

- a. "Federal 1970 U.S. Census"
- b. Correspondence from Deputy Administrator for Employment Services
- c. U.S.D.A. - Sugar Beet Wage Requirements effective February 18, 1974

13. LABOR CAMP INFORMATION - Correspondence from Deputy Administrator for Employment Services

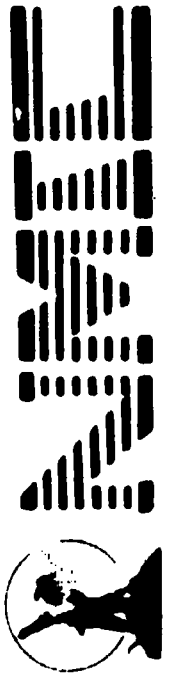

COUNTIES IN MONTANA

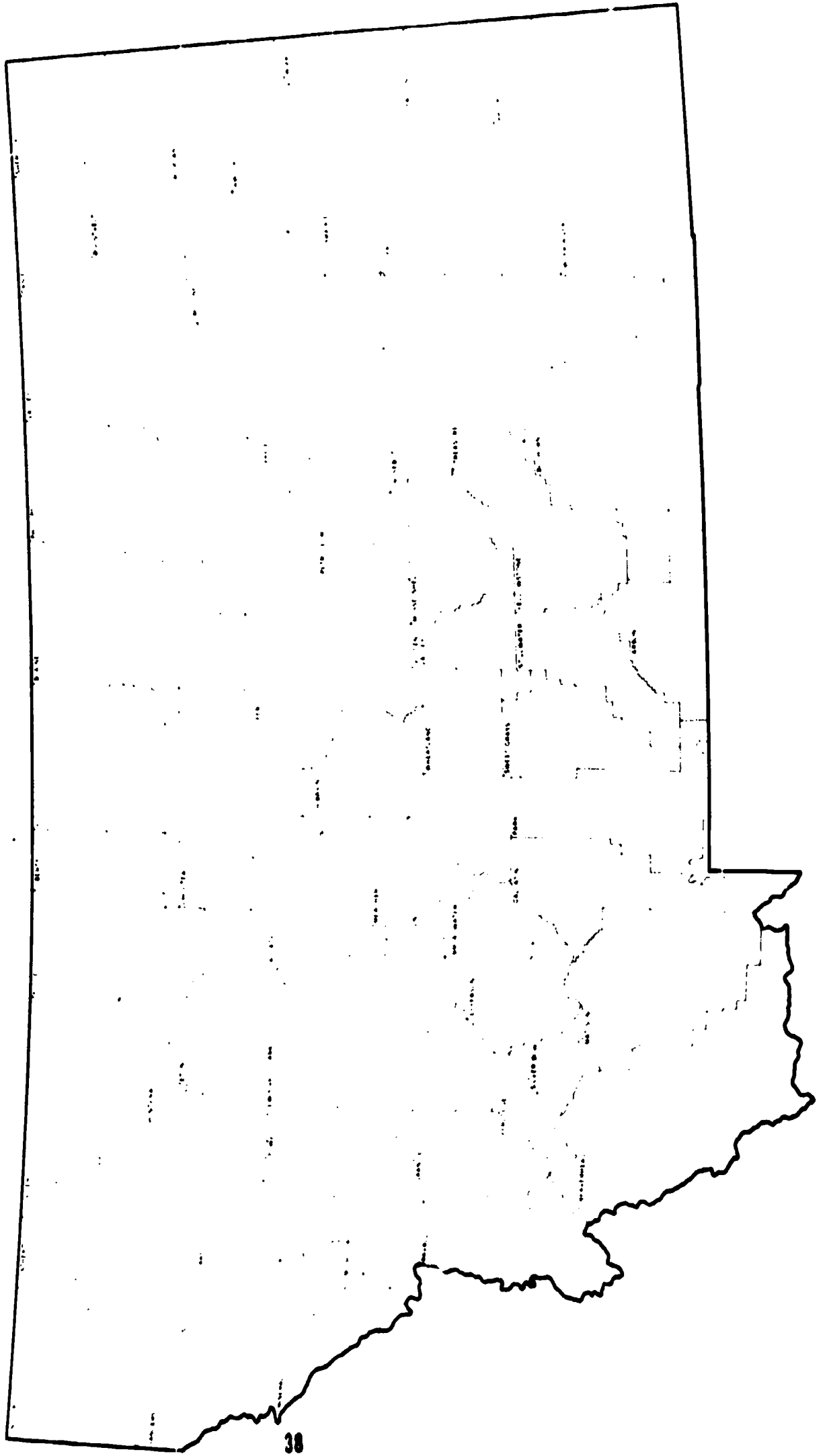

BEST COPY AVAILABLE

PART III

**MIGRANT PROGRAMS
IN NEBRASKA**

A. MIGRANT PROGRAMS FOR MIGRANT AND SEASONAL FARMWORKERS IN NEBRASKA

DIRECT MIGRANT PROGRAMS

U.S.A. Title I, Migrant Education
State of Nebraska, Department of Instruction
233 14th Street
Lincoln, Lancaster County, Nebraska 68501
Tel: 472-2481

Funding Source: U.S.D.H.H.W.
Service Area: Gage, Chase, Morrill and Scottsbluff Counties
Migrant Population Served: 905 (May-July)

The State of Nebraska through LSEA Title I, Migrant Education offers a program whose purpose is to identify and meet the specific educational needs of migrant children ages three to twelve years old through remedial instruction; psychological services; cultural development and prevocational training and counseling.

Special attention in instructional programs is given to development of the language arts, including reading, speaking and writing in both English and Spanish.

Other services provided include medical and dental services, hot meals and transportation to and from school.

The schools which administer this program do so from late May to July, Monday through Friday, 7:30 a.m. to 5:30 p.m. They include:

County	Service Site	Number Enrolled
GAGE	Grandview Elementary School 615 Grand Avenue Alliance, Nebraska 69301 (308) 762-4519	120
CHASE	Chase County High School 1000 Wellington Imperial, Nebraska 69033 (304) 882-4910	212
MORRILL	Byard Elementary School Box 607 Byard, Nebraska 69334 (308) 586-1700	141
SCOTTS BLUFF	Morrill Elementary School Box 397 Morrill, Nebraska 69358 (308) 247-2911	173
	Scotts Bluff Jr. High School 23rd Street & 1st Avenue Scotts Bluff, Nebraska 69361 (308) 632-7116	259

High School Immersion Program (HIP)
Thomas L. Woods Sr. Center
501 Worthing, North 10
Lincoln, Nebraska
Lincoln, Lancaster County, Nebraska 68508
Tel: 472-3477

Funding Source: U.S.D.H.H.W.
Service Area: State of Nebraska
Migrant Population Served: 50 students

The program is designed to give students from farmworking families a chance to complete their high school education and to prepare them for the GED examinations. Participants, age 17 to 21, in the program are recruited from poverty-level families enrolled in the colleges receiving HEP funds. All thirteen institutions that take part in the program in the U.S. are situated in States with migrant populations. The maximum duration of instruction for an HEP student is five months.

Each student lives on a college campus and has access to student facilities, academic, health and medical services. In addition to instruction, HEP students receive room and board, intensive counseling and tutorial help plus a weekly stipend of \$100.00.

Those successful in the GED examinations are then assisted by the staff recruiter and placement officer in either entering college, vocational training programs or locating a permanent job. Once placed, they will continue to receive regular follow-up services.

The High School Equivalency Program (HEP) was established in 1966 as part of the Office of Economic Opportunity (OEO), later transferred to the Department of Labor in 1973.

Nebraska State Health Department
Migrant Health Office
17 West 27th Street
Scottsbluff, Scotts Bluff County, Nebraska 69361
338-933/1512

Funding sources: H.S.D.H.L.W., H.S.D.O.L.
Service Areas: Box Butte, Chase, Dawson, Deuel, Goshen (Wyoming), Keith, Morrill, Perkins, Red Willow, Sioux and Scotts Bluff Counties
Migrant Population served: 2,000 (June Peak Month)

The Nebraska Migrant Health Project provides medical, dental and family planning services to farmworking families through the Family Health Clinic and direct referrals to doctors and dentists.

The Migrant Health Clinic renders the following medical services: immunizations, general physical examinations, health and dental screenings, well-child, pre-natal care and dental hygiene instructions. Dental referrals are sent to local dentists on a fee-for-service basis.

Nurses implement health and medical care to farmworkers and dependents and assist with patients at the clinic, home and hospital. Visitation and medical follow-ups in addition to referrals and counseling are performed.

Family health clinics are held at the Migrant Health Project on Tuesday and Thursday evenings from 6:30 p.m. through 11:30 p.m. during the peak farmworking season (May through July). Workers are treated by a physician and nurses at the clinic.

Drugs are available only during clinic hours and prescribed by a physician.

Family Planning services consist of pregnancy, pap-smear and venereal disease tests, post-natal care (six weeks after delivery) for check-ups and follow-ups. Contraceptive paraphernalia is accessible at no costs. Film strips and pamphlets aid the education/counseling of interested participants on family planning. Two similar Family Planning Clinics are located in Alliance (Box Butte County) and North Platte (Lincoln County).

Health Education materials in both Spanish and English are available in the Migrant Health Office and are distributed as visual aids in Family Health Clinics, at home visitations and individual counseling.

The Migrant Health Project nurses visit migrant schools around the area, screening children and bringing the children to the clinic for medical attention.

The patient must be registered with the Migrant Health Project Office and must qualify according to the Project's definition of a migrant and seasonal farmworker.

All hospital referrals are made by the clinic physicians.

The Migrant Health Project received funds for a relocation program in early 1974, for migrant families who desire to settle out in western Nebraska. A family will be accommodated with adequate housing and assisted with rent until a family member finds employment. Assistance is rendered with groceries and car repair to cover the period of settling out.

The Migrant Health Project office is open Monday through Friday, 8:00 p.m. to 5:00 p.m., year round.



OTHER PROGRAMS THAT PROVIDE SERVICES FOR MIGRANTS

Nebraska Department of Labor
 Division of Employment (NDE)
 Rural Manpower Services (RMS)
 550 South 16th Street
 Lincoln (Lancaster County), Nebraska 68508
 (402) 475-8451

Funding Sources: U.S.D.O.L.

Service Area: Arthur, Banner, Box Butte, Chase, Cheyenne, Dawes, Dawson, Dundy, Frontier, Garden, Gosper, Grant, Hayes, Hitchcock, Kearney, Keith, Kimball, Lincoln, McPherson, Morrill, Perkins, Red Willow, Scotts Bluff, Sheridan and Sioux Counties

Migrant Population Served: Information unavailable

The objective of the Division of Employment, Rural Manpower Service is to promote the employment of all available agriculture workers during the periods of greatest labor need. For the migrant labor force, this occurs during the peak months of May through July in Western Nebraska where they are employed in the weeding and hoeing of sugar beets.

Service Sites are open year-round, Monday through Friday, 8:00 a.m. to 5:00 p.m.
 They include:

<u>County</u>	<u>Service Site</u>	<u>Service Area</u>
BOX BUTTE	NDE - RMS 119 West 4th Street Alliance, Nebraska 69301 (308) 762-3085	Box Butte, Dawes, Sheridan and Sioux Counties
CHEYENNE	NDE - RMS 1133 Jackson Street Sidney, Nebraska 69162 (308) 254-4578	Cheyenne, Deuel and Kimball Counties
KEARNEY	NDE - RMS 2108 Avenue A Kearney, Nebraska 68847 (308) 237-3178	Buffalo, Franklin, Harlan, Kearney and Phelps Counties
LINCOLN	NDE - RMS 114 South Chestnut North Platte, Nebraska 69101 (308) 532-2141	Arthur, Dawson, Frontier, Grant, Gosper, Hooker, Keith, Lincoln, McPherson and Perkins Counties
RED WILLOW	NDE - RMS 220 West First Street McCook, Nebraska 69001 (308) 345-3570	Chase, Dundy, Hayes, Hitchcock and Red Willow Counties
SCOTTS BLUFF	NDE - RMS 1809 Avenue A Scotts Bluff, Nebraska 69361 (308) 635-3191	Banner, Garden, Morrill and Scotts Bluff Counties

Nebraska Panhandle Community Action Agency
184 7th Street
P.O. Box 340
Gering (Scotts Bluff County), Nebraska 69361
308-436-1176

Funding sources: U.S.O.L.O.
Service Area: Cheyenne, Deuel, Kimball, Morrill and Scotts Bluff Counties
Migrant Population Served: Information unavailable

The Panhandle Community Action Agency is located in an area where a large concentration of farmworkers find employment in Western Nebraska. Even though their target clients are local poor residents, the CAP agency assists migrant families with free clothing and other needed aid.

An EIMS grant was awarded to the CAP agency to serve migrant and Indian families. Under EIMS assistance, farmworker families may receive emergency purchases of food and dietary and nutritional supplements for expectant mothers. The program is also responsible for the establishment of Meals-On-Wheels for Senior Citizens.

The employment training program involves recruitment, assessment and placement of trainees with private business and industry.

A community organization component encourages local residents to form groups to promote community action in improving living conditions and is intended to develop better homes for low-income people in the area.

The Headstart program operates from September through May, creating a stimulating environment for pre-school children. Each Day Care Center is designed to meet the needs of approximately twenty children. The children are at the Centers on Monday through Friday where they receive a snack and lunch. Visual, dental and medical screening is conducted and follow-up care is given when needed. Creative play, music, art, language development and field trips are a part of their learning experience.

Headstart and Day Care Centers are located in the following communities in Scotts Bluff County: Gering, Lyman, Minatare, Mitchell and Morrill. Sidney, in Cheyenne County and Kimball in Kimball County also are locations of Headstart and Day Care centers.

The CAP agency is open from 8:00 a.m. to 5:00 p.m. on Monday through Friday and operates year-round.

Panhandle Legal Services, Inc.
701 East Overland
Box 595
Scottsbluff (Scotts Bluff County), Nebraska 69361
308-632-1734

Funding sources: U.S.O.L.O. Legal Services Division
Service Area: Scotts Bluff County
Migrant Population Served: 35 (May - July)

A full range of basic civil services are available in the Scottsbluff area through the Panhandle Legal Service, Inc. A law clerk from the Migrant Legal Action Program is assigned to the Panhandle Legal Services Office assisting farmworkers through the months of May, June and July with legal matters.

The Panhandle Legal Services incorporates Spanish-speaking legal assistants, field workers and helps in the negotiation of contracts with guidance in the resolution of consumer disputes. A gamut of basic civil legal representation and advice is given in the following types of cases: (1) Medicare, (2) food stamps, (3) Welfare, (4) car claims, (5) wage claims and (6) housing.

This legal service program is available to local residents in addition to farmworkers.

The legal office is open year round, from 8:00 a.m. to 5:00 p.m., Monday through Friday.

U.S. DEPARTMENT OF HEALTH, EDUCATION & WELFARE
OFFICE OF EDUCATION
WASHINGTON, D.C. 20540
EDRS PRICE: MF01/PC02 Plus Postage

1. Title: American Youth Act: to regulate
the American Youth Act of 1951
Majority opinion: none. Information available

2. Summary: This act was created to gather and disseminate information to
the public, through conferences and studies on problems and programs affecting Mexican
Americans.

3. Objectives: This act include the coordination, assistance and cooperative
efforts with state, local, and agencies as well as private sectors in programs
for Mexican Americans.

4. Dates: The act is open year-round, Monday through Friday, from 8:00 a.m.
to 5:00 p.m.



AGENCIES WHICH MAY ASSIST MIGRANTS

Nebraska Department of Public Welfare
 County Division of Public Welfare (Food Stamp Program)
 Woodman Accident Building - 4th Floor
 1526 K Street
 Lincoln (Lancaster County), Nebraska 68508
 (402) 471-2369

Funding sources: U.S.D.A.
 Service Area: Box Butte, Chase, Dawson, Deuel, Keith, Kimball, Morrill, Perkins,
 Red Willow, Scotts Bluff and Sioux Counties
 Migrant Population Served: Information unavailable

The Nebraska Department of Public Welfare through its local offices has the duty of verifying, certifying and selling food stamps to people in need.

Migrant and seasonal farmworkers can apply for food stamps as can any Nebraska resident. Eligibility is based on income, household status, work registration and number of dependents.

Families with depleted funds are eligible, under the zero purchase plan, to receive the free food stamps for thirty days.

The State and County Welfare Offices operate year-round, Monday through Friday, from 8:00 a.m. to 5:00 p.m. *

sites that serve migrant and seasonal farmworkers are:

County	Service Site
BOX BUTTE	Box Butte County Welfare Office Alliance, Nebraska 69301 (308) 762-3360 Ext. 71
CHASE	Chase County Welfare Office Imperial, Nebraska 69033 (308) 882-4791
DAWSON	Dawson County Welfare Office Lexington, Nebraska 68850 (308) 324-4679
DEUEL	Deuel County Welfare Office Chippell, Nebraska 69129 (708) 874-2203
KEITH	Keith County Welfare Office Ogallala, Nebraska 69153 (308) 284-2391
KIMBALL	Kimball County Welfare Office Kimball, Nebraska 69145 (308) 275-4624
MORRILL	Morrill County Welfare Office Bridgeport, Nebraska 69336 (308) 262-1703
PERKINS	Perkins County Welfare Office Grant, Nebraska 69140 (308) 352-4962

<u>County</u>	<u>Service Site</u>
RED WILLOW	Red Willow County Welfare Office Mc Cook, Nebraska 69001 (308) 345-3892
SCOTTS BLUFF	Scotts Bluff County Welfare Office Gering, Nebraska 69341 (308) 436-2195
STOUX	Sioux County Welfare Office Harrison, Nebraska 69346 (308) 668-2407

State Health Department
Maternal & Child Health Division (MCH)
404 Lincoln Building
1003 "O" Street
Lincoln (Lancaster County), Nebraska 68507
(402) 471-2143

Funding Sources: State Health Department; U.S.D.H.H.W.
Service Area: Banner, Box Butte, Chase, Dawson, Deuel, Garden, Keith, Lincoln,
Morrill, Perkins, Red Willow, Scotts Bluff and Sioux Counties
Migrant Population Served: Information unavailable

The Maternal and Child Health Division of the State Health Department maintains three family planning clinics in Western Nebraska to cover those counties in which farm-workers live from May to July. Outreach workers are implemented to contact migrant women of childbearing age to inform them of the services offered by these clinics. Among these services are pap smear tests, venereal disease tests, pre-natal and post natal care, contraceptives and pamphlets and films for use in family planning and counseling.

The clinics are listed below and are open year-round, Monday through Friday, from 8:00 a.m. to 5:00 p.m.

<u>County</u>	<u>Service Site</u>	<u>Service Area</u>
BOX BUTTE	Family Planning Clinic Time Herald Building 2nd Floor 114 East 4th Street Alliance, Nebraska 69301 (308) 762-4710	Box Butte and Sioux Counties
LINCOLN	Family Planning Clinic 401 South Jeffers North Platte, Nebraska 69101 (308) 534-3075	Chase, Dawson, Keith, Lincoln, Perkins and Red Willow Counties
SCOTTS BLUFF	Family Planning Clinic Migrant Health Clinic 610 West 27th Street Scottsbluff, Nebraska 69361 (308) 635-1512	Banner, Deuel, Garden and Morrill Counties

B. CROPS AND WORK PERIODS IN NEBRASKA

COUNTY	CROP	HARVEST SEASON	OTHER WORK PERIODS *
Box Butte	Sugar Beets	Late May-Late June	Late May-Early July
Chase	Sugar Beets	Late May-Late June	Late May-Early July
Chevenne	Sugar Beets	Late May-Late June	Late May-Early July
Dawson	Sugar Beets	Late May-Late June	Late May-Early July
Frontier	Sugar Beets	Late May-Late June	Late May-Early July
Garden	Sugar Beets	Late May-Late June	Late May-Early July
Keith	Sugar Beets	Late May-Late June	Late May-Early July
Lincoln	Sugar Beets	Late May-Late June	Late May-Early July
Morrill	Sugar Beets	Late May-Late June	Late May-Early July
Perkins	Sugar Beets	Late May-Late June	Late May-Early July
Red Willow	Sugar Beets	Late May-Late June	Late May-Early July
Scotts Bluff	Sugar Beets	Late May-Late June	Late May-Early July
Sioux	Sugar Beets	Late May-Late June	Late May-Early June

*Cultivation period includes thinning, hoeing, and weeding

C. MIGRANT POPULATION AND WAGES BY COUNTY IN NEBRASKA

COUNTY	TOTAL POPULATION	MIGRANT POPULATION	ESTIMATED MIGRANT WAGES
Box Butte	10,094	500 (May-July)	\$25.75 average per acre
Cherry	4,129	392 (May-July)	\$25.75 average per acre
Cheyenne	10,778	10 (May-July)	\$25.75 average per acre
Clayton	10,467	7 (June)	\$25.75 average per acre
Deuel	2,717	100 (May-July)	\$25.75 average per acre
Keith	8,487	147	\$25.75 average per acre
Lincoln	20,553	243 (May-July)	\$25.75 average per acre
Morrill	5,813	184 (June)	\$25.75 average per acre
Perkins	5,423	310 (May-July)	\$25.75 average per acre
Scottsbluff	12,191	41 (May-July)	\$25.75 average per acre
Scotts Bluff	36,432	3,080 (May-July)	\$25.75 average per acre

Total 5,053

*Population figures from the Migrant Health Project in Scottsbluff, Nebraska.

D. LABOR CAMPS IN NEBRASKA

JAMES EKON
GOVERNOR

1001 South Congress Avenue
Austin, Texas 78704



DEPARTMENT OF LABOR
GERALD E. CHIZEK
COMMISSIONER

DIVISION OF EMPLOYMENT
VERN D. MALOLEPSZY
DIRECTOR

September 20, 1974

Mr. Heriberto Adame
National Migrant Labor Clearinghouse
1001 South Congress Avenue
Austin, Texas 78704

Dear Mr. Adame:

This letter is to confirm our telephone conversation of September 11, 1974, relating to Migrant Labor Housing in Nebraska.

As indicated by phone, to the best of my knowledge there are no Migrant Labor Camps in the state. All housing to the best of our knowledge is individual or firm single dwelling houses.

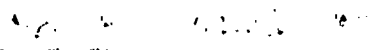
Don E. Christenson
Rural Manpower Service Supervisor

DEU:cn

E. SUPPLEMENTARY INFORMATION/ NEBRASKA



NEBRASKA IN RELATION TO THE NATIONAL
MIGRATORY PATTERNS

INFORMATION SOURCES

I. MIGRANT PROGRAMS INFORMATION

- A. Nebraska ESEA Title I, Migrant Education Program Information
 - 1. "Annual Evaluation Report for Migrant Program, 1973"
 - 2. Personnel interviews and correspondence
- B. High School Equivalency Program (HEP) Information - Personnel interviews and correspondence
- C. Nebraska State Health Department, Migrant Health Office Information
 - 1. Nebraska Migrant Health Project "1973 Annual Report"
 - 2. Personnel interviews and correspondence
- D. Nebraska Department of Labor, Division of Employment, Rural Manpower Services Information
 - 1. Annual Rural Manpower Report "MA 5-79 Calendar Year 1973"
 - 2. Personnel interviews and correspondence
- E. Nebraska Panhandle Community Action Agency Information
 - 1. Report of the Nebraska Panhandle Community Action Agency, March 1971 through March 1973
 - 2. Personnel interviews and correspondence
- F. Panhandle Legal Service, Inc. Information - Personnel interviews and correspondence
- G. State of Nebraska Mexican-American Commission Information
 - 1. "Legislative Bill #1081, March 1972"
 - 2. Personnel interviews and correspondence
- H. Nebraska Department of Public Welfare, County Division of Public Welfare (Food Stamp Program) Information - "Directory - Nebraska Department of Public Welfare, County Division of Public Welfare" Revised March 1974
- I. State Health Department, Maternal and Child Health Division (MCH) Information - correspondence
- J. Other Program Information - Juarez-Lincoln Center, National Migrant Information Clearinghouse, Library Information

II. CRCP AND WORK PERIOD INFORMATION - Great Western Sugar Company, Agriculturist Office, Scottsbluff, Nebraska July 1974

III. COUNTY PROFILE INFORMATION

- A. County Population Information - Population figures for the counties in Nebraska are from the "Official U.S. 1970 Census"
- B. County Migrant Population Information
 - 1. Rural Manpower Office, Lincoln, Nebraska July 1974
 - 2. Nebraska Migrant Health Project "1973 Annual Report"
- C. Migrant Wages Information - wages were obtained from the Great Western Sugar Company, Agriculturist Office in Scottsbluff, Nebraska July 1974

IV. LABOR CAMPS INFORMATION - Letter from Nebraska Rural Manpower Supervisor

COUNTIES IN NEBRASKA

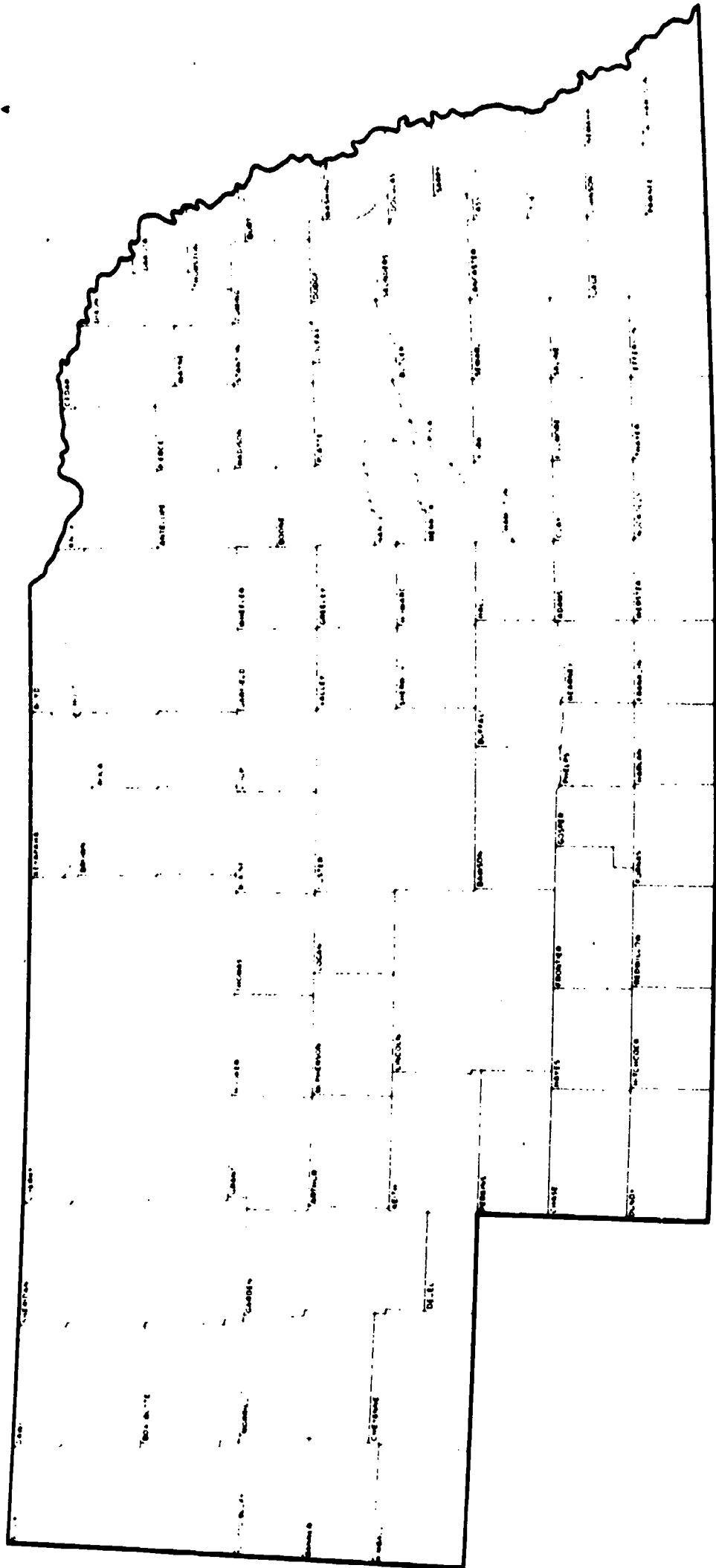

BEST COPY AVAILABLE



PART IV
MIGRANT PROGRAMS
S. DAKOTA

ERIC
Full Text Provided by ERIC

ERIC
Full Text Provided by ERIC

ERIC
Full Text Provided by ERIC

A. MIGRANT PROGRAMS FOR MIGRANT AND SEASONAL FARMWORKERS IN NORTH DAKOTA

DIRECT MIGRANT PROGRAMS

State of North Dakota
Department of Public Instruction (NDDPI)
1421 Sixth Avenue Northeast
Bismarck City, Barnes County, North Dakota 58072
(701) 895-3889

Funding Source: U.S.D.H.E.W., U.S.D.A.
Service Area: Cass, Pembina, Richland, Traill and Walsh Counties
Migrant Population Served: 1,610

During the summer months the Department of Public Instruction holds school for migrant children. The educational program includes classes in language arts, math, reading, shop and home economics.

The students may also take part in a cultural enrichment program. Lessons include music and arts and crafts. Health services are available as well as nutritious meals, tutors and transportation.

The summer school program operates from May 31 to July 25, Monday through Friday, from 8 a.m. to 6 p.m. The service sites of the State of North Dakota Department of Public Instruction are the following:

<u>County</u>	<u>Service Site</u>	<u>Type of Program</u>
CASS	NDDPI Casselton School Casselton, North Dakota 58012 (701) 347-4432 (701) 428-3723	Regular and Summer
	NDDPI Kindred School Kindred, North Dakota 58051 (701) 428-3723	Regular and Summer
GRAND FORKS	NDDPI Inkster School Inkster, North Dakota 58244 (701) 869-2432	Regular and Summer
	NDDPI Thompson Elementary Thompson, North Dakota 58278 (701) 599-2765	Regular and Summer
PEMBINA	NDDPI Cavalier School Cavalier, North Dakota 58220 (701) 265-4240	Regular and Summer
RICHLAND	NDDPI Fairmount School Fairmount, North Dakota 58030 (701) 474-5469	Regular and Summer
	NDDPI Wahpeton School Wahpeton, North Dakota 58075 (701) 642-2604	Regular and Summer

BEST COPY AVAILABLE

County	Service Site	Type of Program
FRY	NDDPI Hillsboro Elementary Hillsboro, North Dakota 58045 (701) 436-4711	Regular and Summer
	NDDPI Mayville Elementary Mayville, North Dakota 58257 (701) 786-2116	Regular and Summer
WALSH	NDDPI Grafton School Grafton, North Dakota 58237 (701) 352-1739	Regular and Summer



Minnesota Migrant Council (State Office)
 101 North 3rd Street, Room 210
 Grand Forks (Grand Forks County), North Dakota 58201
 (701) 775-6087

Funding sources: U.S.D.O.L.
 Service Area: Cass, Grand Forks, McKenzie, Pembina, Richland, Trail, Walsh,
 and Williams Counties
 Migrant Population Served: Information unavailable

The Minnesota Migrant Council (MMC) serves migrants in the State of North Dakota with health referrals, legal problems, job opportunities and emergency aid.

In the area of education, MMC gives counseling, college scholarships and grants for special training.

MMC has an emergency fund for migrants in need of food or medicine. The emergency fund may finance car repairs, housing, transportation to home-base State and most problems in trying circumstances.

A migrant rest center in Yankton, South Dakota is operated by the MMC. The Center furnishes emergency food, car repairs, medical aid and refreshments. Also, the rest center has job information, travel information and gasoline and housing for emergencies.

The Rest Stop Center is located at the Trinity Lutheran Church, Highway 81 and 5th Street, Yankton, South Dakota. The phone number is (605) 665-6374.

Minnesota Migrant Council has a full bilingual staff in its offices in North Dakota.

The Council sponsors radio programs in Spanish which inform migrants about EFMS and emergency financial assistance available.

MMC provides translation services when doctors or nurses do not provide these. Also, MMC holds meetings in which migrant input is requested in an effort to better their working and living conditions.

The following are the Minnesota Migrant Council area offices located in North Dakota which will be opened during the coming year:

<u>County</u>	<u>Service Site</u>	<u>Service Area</u>
CASS	Minnesota Migrant Council Fargo, North Dakota 58102	Cass County
RICHLAND	Minnesota Migrant Council Wahpeton, North Dakota 58075	Richland County
TRAIL	Minnesota Migrant Council Hillsboro, North Dakota 58045	Grand Forks and Trail Counties
WALSH	Minnesota Migrant Council Grafton, North Dakota 58237	Pembina and Walsh Counties
WILLIAMS	Minnesota Migrant Council Williston, North Dakota 58801	McKenzie and Williams Counties

AGENCIES WHICH MAY ASSIST MIGRANTS

Bismarck Early Childhood Educational Program (BECEP)
 400 Avenue 9th and Divide
 Bismarck (Burleigh County), North Dakota 58501
 (701) 255-3866

Funding Source: U.S.D.H.E.W.
 Service Area: Burleigh, Emmons, Grant, Kidder, McLean, Mercer, Morton, Oliver,
 Sheridan and Sioux Counties
 Migrant Population Served: 800

The Bismarck Early Childhood Educational Program (BECEP) is designed for all children of low-income families. BECEP has no outreach workers who specifically recruit migrant children.

BECEP combines with four other agencies (Headstart, Day Care, Early Education Program for Handicapped Children, Child and Family Resource Program and a follow-up person from the Office of Child Development) to provide the maximum amount of services with the least amount of administrative costs.

Male available by BECEP are developmental programs, prenatal care, pediatric screening and health care, supportive assistance for families as counseling and emergency aid. Also included in the services are nutrition, mental health and education programs.

Outreach workers provide services to handicapped children at their homesites. The Child and Family Resource Program also operates on location.

The administrative office is open from 8 a.m. to 5 p.m. on Monday through Friday, year-round. Other offices and hours of operation are as follows:

<u>County</u>	<u>Service Site</u>	<u>Services Offered</u>	<u>Months, Days & Hours of Operation</u>
BURLEIGH	BECEP Dorothy Moses School 1312 South Columbia Drive Bismarck, North Dakota 58501 (701) 223-5261	Summer Day Care	June-August 7 a.m. - 5 p.m. Monday-Friday
	BECEP Saxvik School 523 North 24th Street Bismarck, North Dakota 58501 (701) 223-6118	Day Care	7 a.m. - 5 p.m. September-May Monday-Friday 7 a.m. - 5 p.m. June-August Monday-Friday
	BECEP Wachter School 900 East Bowen Avenue Bismarck, North Dakota 58501 (701) 223-1044	Day Care Headstart	Daycare: 7 a.m. - 5 p.m. September- May, Monday-Friday 7 a.m. - 5 p.m. June-August, Monday- Friday, Headstart: 9:30 a.m. - 1:30 p.m. September-May, Monday -Friday, 9:30 a.m. - 1:30 p.m. September- May, Monday-Friday 9:30 a.m. - 1:30 p.m. June-August

County	Service Site	Services Offered	Months, Days & Hours of Operation
EMERY Continued	Headstart Center 1300 Avenue D East Bismarck, North Dakota 58501 701-223-8595	Headstart	9:30 a.m. - 1:30 p.m. September-May Monday-Friday 9:30 a.m. - 1:30 p.m. June-August Monday-Friday

North Dakota Employment Security Bureau (NDESB)
100 East Divide Avenue
P.O. Box 1537
Bismarck, Burleigh County, North Dakota 58501
701-224-2818

Funding Source: U.S.D.O.L.
Service Area: State of North Dakota
Migrant Population Served: 6,000

The North Dakota Employment Security Bureau (NDESB) does not recruit migrants and has no programs designed specifically for them.

Within the NDESB a rural manpower division operates. The objectives of the Rural Manpower service is to provide "equity of access" to the rural people of the State.

Rural Manpower aids applicants in the areas of placement, counseling, follow-up and supportive services.

Migrants learn of these services through the distribution of daily and weekly bulletins, daily radio programs and school announcements.

BEST COPY AVAILABLE

B. CROPS AND WORK PERIODS IN NORTH DAKOTA

COUNTY	CROP	HARVEST SEASON	OTHER WORK PERIODS
RANDOLPH	Onions Potatoes Sweet beets	July 15-October 15 September 15-October 20 September 20-October 20	May 20-June 20 April 25-May 31
EMERY	Onions Potatoes Sweet beets	July 15-October 15 September 15-October 20 September 20-October 20	May 20-June 20 April 25-May 31
STEELE	Onions Potatoes Sweet beets	July 15-October 15 September 15-October 20 September 20-October 20	May 20-June 20 April 25-May 31
GRAND	Onions Potatoes Sweet beets	July 15-October 15 September 15-October 20 September 20-October 20	May 20-June 20 April 25-May 31
WYOMING	Onions Potatoes Sweet beets	July 15-October 15 September 15-October 20 September 20-October 20	May 20-June 20 April 25-May 31

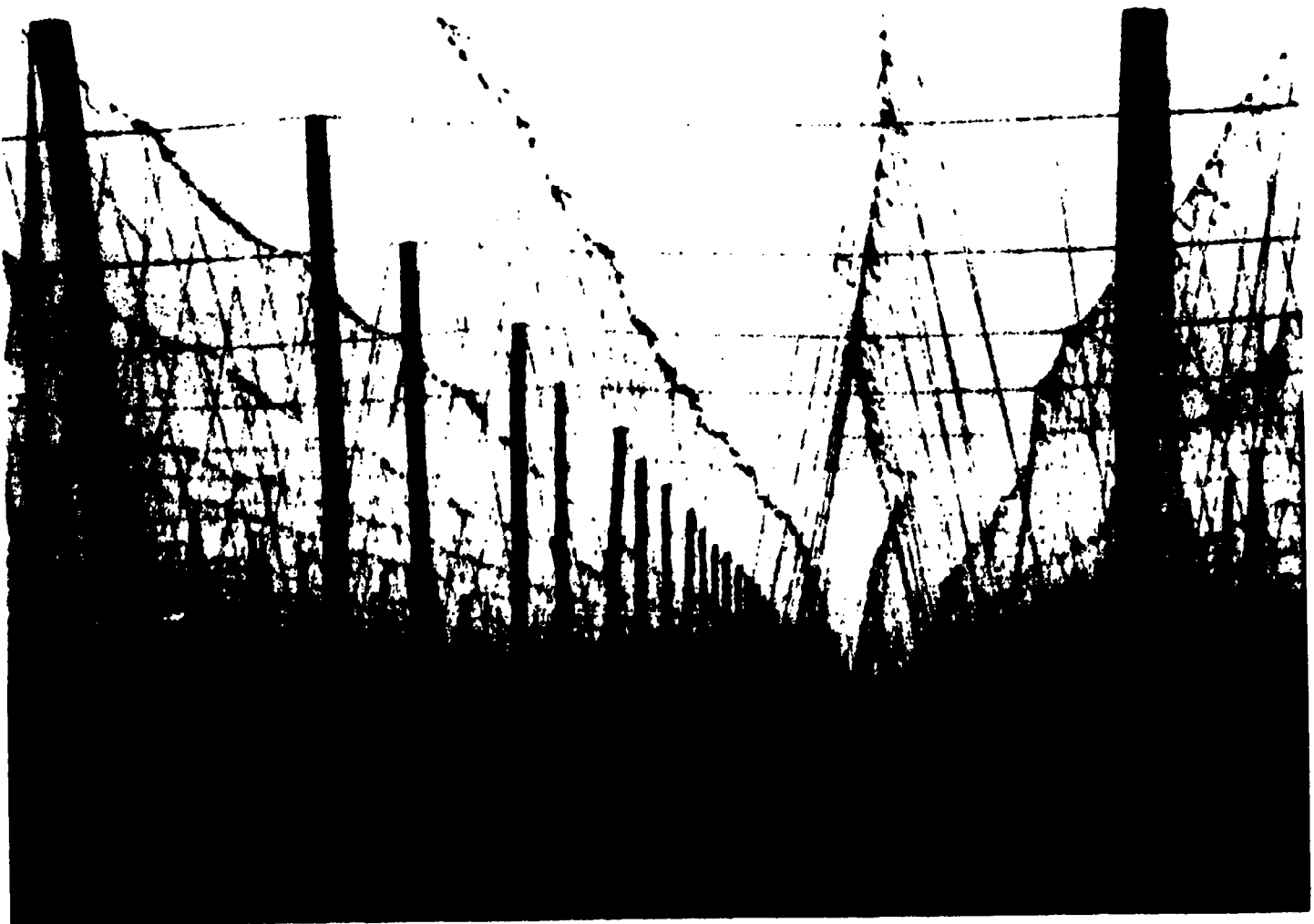

C. MIGRANT POPULATION AND WAGES BY COUNTY IN NORTH DAKOTA

COUNTY	TOTAL POPULATION	MIGRANT POPULATION	ESTIMATED MIGRANT WAGES
Grand Forks	61,102	Unavailable	\$1.40-\$2.15 per hour
Hamlin	10,728	Unavailable	\$1.40-\$2.15 per hour
Roanoke	18,089	Unavailable	\$1.40-\$2.15 per hour
Trinity	9,571	Unavailable	\$1.40-\$2.15 per hour
Walsh	16,251	Unavailable	\$1.40-\$2.15 per hour



BEST COPY AVAILABLE

D. LABOR CAMPS IN NORTH DAKOTA

According to North Dakota's Rural Manpower Chief, Elmer Walhund, there are no labor camps, as such, in the State. There are three large corporations in the Red River Valley, however, that do not have the locations of this housing unit and inspections are not conducted.

North Dakota then, does not have any documentation of any kind on labor camps.



E. SUPPLEMENTARY INFORMATION/ NORTH DAKOTA

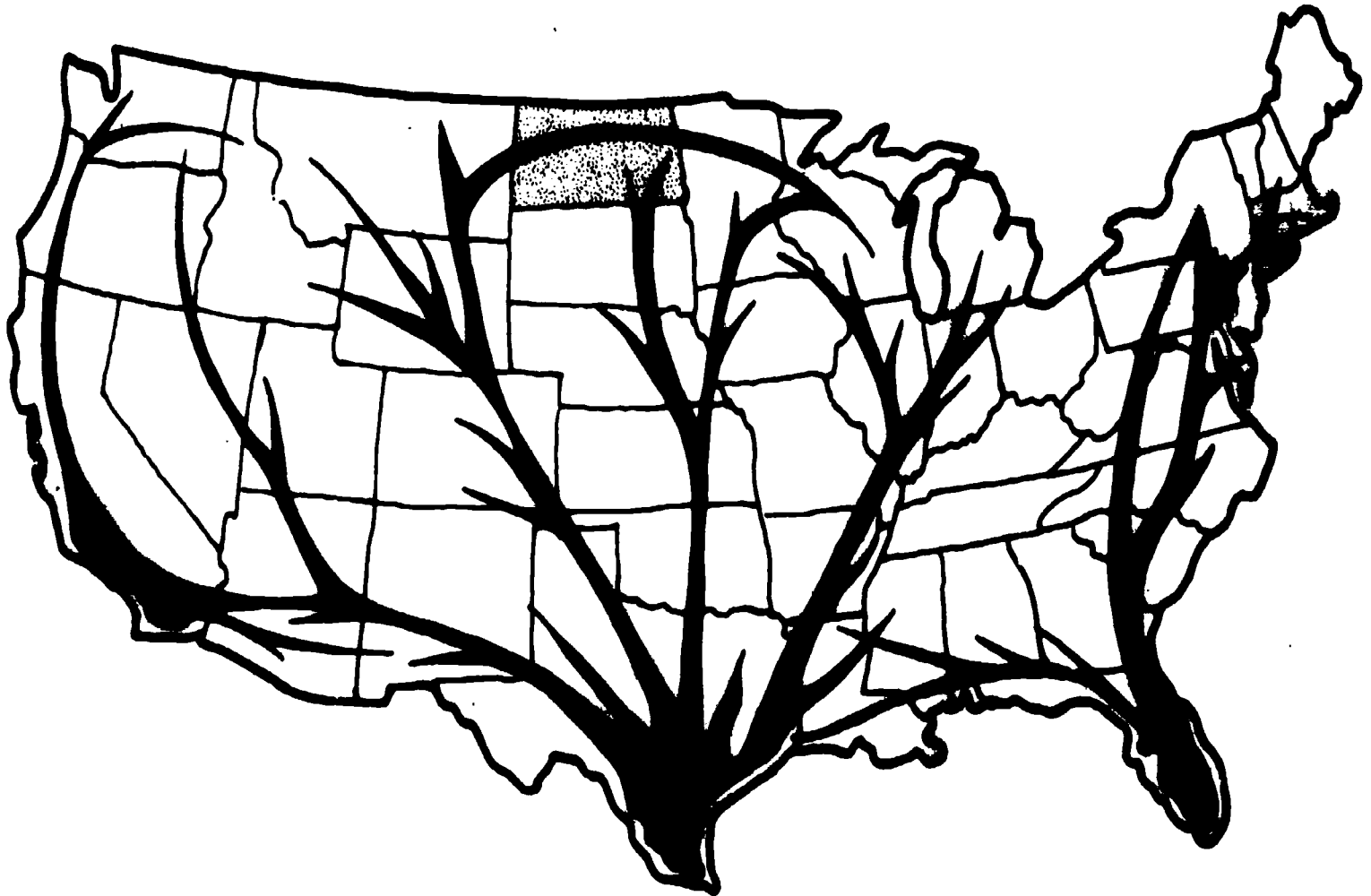

NORTH DAKOTA IN RELATION TO THE NATIONAL
MIGRATORY PATTERNS

BEST COPY AVAILABLE

INFORMATION SOURCES

Information on the agencies which serve migrant and seasonal farmworkers in the State of North Dakota was collected through on-site visits, personal interviews, telephone conversations and correspondence with the respective agencies.





COUNTIES IN N. DAKOTA

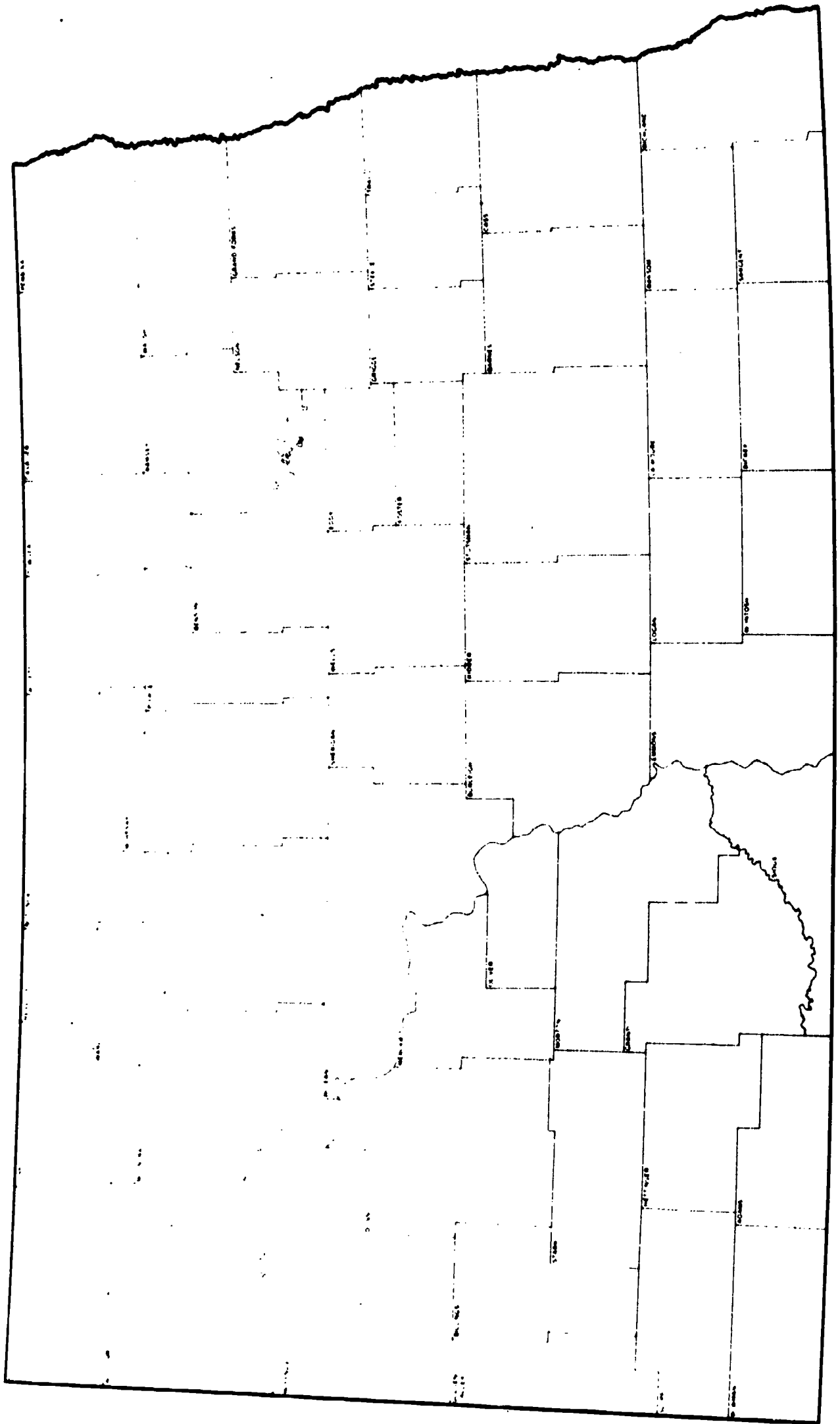

BEST COPY AVAILABLE



PART V
MIGRANT PROGRAMS
S. DAKOTA

A. MIGRANT PROGRAMS FOR MIGRANT AND SEASONAL FARMWORKERS IN SOUTH DAKOTA

DIRECT MIGRANT PROGRAMS

Belle Fourche Migrant Program
720 Jackson Street
Belle Fourche, Butte County, South Dakota 57717
605-502-2350

Funding source: U.S.D.H.E.W.
Service Area: Butte County
Migrant Population Served: 75

A component of PSEA Title I, Migrant Education is the Belle Fourche Migrant Program which serves approximately 75 children.

The educational and cultural needs of all migrant children in the program are determined and prescribed services are provided. Individualized instruction, vocational-technical courses and a disability learning center are ways in which students' needs are met.

A continuous educational record is kept for each migrant student via the records transfer system. Also available to the students are health services.

The Belle Fourche Migrant Program operates in six schools in Butte County from late November through late June.

The six service sites of the program can be reached by calling the central telephone number in the headquarters. The hours of operation are from 8:30 a.m. to 11:30 a.m. and 1:00 p.m. to 5:00 p.m. Monday through Friday at the following locations:

<u>County</u>	<u>Service Site</u>
BUTTE	Gay Park Elementary School 29 North 6th Street Belle Fourche, South Dakota 57717
	Jefferson Elementary School 1910 8th Avenue Belle Fourche, South Dakota 57717
	Lincoln Elementary School 720 Jackson Belle Fourche, South Dakota 57717
	South Park Elementary School 1316 Valley Drive Belle Fourche, South Dakota 57717
	Roosevelt Middle School 1410 State Street Belle Fourche, South Dakota 57717
	Belle Fourche High School 1701 12th Avenue Belle Fourche, South Dakota 57717

♦♦♦♦

Yankton Migrant Rest Stop
1015 1st Avenue, Highway 51, Trinity Lutheran Church
Yankton, South Dakota 57105
(605) 451-1111

Agency: Agency: Minnesota Migrant Council, U.S.D.O.L.
Service Area: Yankton City
Migrant Population Served: Information unavailable

The Yankton Rest Stop center is a component of the Minnesota Migrant Council which operates four such stops on the migrant highways.

The Rest Stop center is operated by a director and volunteer staff.

The center offers emergency gas, emergency housing, car repairs, travel information, refreshments, and general job information.

The main purpose of the Rest Stop is to give migrant travelers a place to stop, refresh themselves and drive more relaxed.



OTHER PROGRAMS THAT PROVIDE SERVICES FOR MIGRANTS

South Dakota Employment Security
Rural Manpower Division
627 North 4th Street
Aberdeen (Brown County), South Dakota 57401
(605) 224-3644

Funding Sources: U.S.D.O.I.
Service Area: State of South Dakota (Target area - Butte County)
Migrant Population Served: 135

The South Dakota Employment Security Rural Manpower Division has no programs designed specifically for migrants. Services available to the rural community are made available to migrants if they seek the help.

The Rural Manpower Division makes accessible counseling, testing, placement, follow-up and supportive services.

The offices are open from 8:00 a.m. to 5:00 p.m., Monday through Friday year-round at these locations:

<u>County</u>	<u>Service Site</u>	<u>Counties Served</u>
BEADLE	258 Third Street, S.W. P.O. Box 1356 Huron, South Dakota 57350 (605) 352-8421	Beadle, Faulk, Hand and Spink
BROOKINGS	418 Seventh Street P.O. Box 496 Brookings, South Dakota 57006 (605) 692-6368	Brookings, Kingsbury
BROWN	424 S. Washington P.O. Box 730 Aberdeen, South Dakota 57401 (605) 622-2340	Brown, Day, Edmunds, Marshall, McPherson
CODINGTON	20 S. Maple P.O. Box 175 Watertown, South Dakota 57201 (605) 886-5771	Clark, Codington, Devel, Grant, Hamlin, Roberts
DAVIDSON	520 N. Lawler P.O. Box 648 Mitchell, South Dakota 57301 (605) 996-6651	Aurora, Brule, Davidson, Hanson, Jerauld, Sanborn
FALL RIVER	712 Jennings Avenue P.O. Box 242 Hot Springs, South Dakota 57747 (605) 743-5101	Bennett, Fall River, Shannon, Washabaugh
HUGHES	116 W. Missouri Avenue P.O. Box 100 Pierre, South Dakota 57501 (605) 224-3644	Buffalo, Haakon, Hughes, Hyde, Jones, Lyman, Stanley, Sully
LAKE	101 S. Egan Avenue P.O. Box 525 Madison, South Dakota 57042 (605) 256-6369	Lake, Miner, Moody

County	Service Office	Countries served
LAWRENCE	41 Deerpark Street P.O. Box 307 Deerpark, South Dakota 57021 Phone 337-2553	Butte, Harding, Lawrence, Meade
LINGOY	100 South Second Avenue P.O. Box 1101 Sioux Falls, South Dakota 57101 Phone 339-6676	Clare, Lincoln, McCook, Minnehaha, Turner, Ziegan
PUNNINGTON	305 Kansas City Street P.O. Box 1932 Rapid City, South Dakota 57701 Phone 334-2323	Custer, Jackson, Meade, Pennington
TRIPP	215 W. Second Street P.O. Box 111 Winnipeg, South Dakota 57150 Phone 812-0174	Gregory, Mellette, Todd, Tripp
WAWRITH	315 First Avenue P.O. Box 344 Morrison, South Dakota 57051 Phone 843-3000	Campbell, Carson, Dewey, Perkins, Potter, Walworth, Ziegan
YANKTON	117 N. Third Street P.O. Box 223 Yankton, South Dakota 57408 Phone 665-1671	Bon Homme, Charles Mix, Douglas, Hutchinson, Yankton

B. CROPS AND WORK PERIODS IN SOUTH DAKOTA

COUNTY	CROPS	HARVEST SEASON
BUTTE	Hay	June - July
	Small Grain	July - August
	Sheep Shearing (75 Cents per Sheep)	March - July

C. MIGRANT POPULATION AND WAGES BY COUNTY IN SOUTH DAKOTA

COUNTY	TOTAL POPULATION	MIGRANT POPULATION	ESTIMATED MIGRANT WAGES
BUTTE	7,825	135	\$2.00 per hour

D. LABOR CAMPS IN SOUTH DAKOTA



Department of Manpower Affairs

OFFICE OF THE SECRETARY
Office Building No. 2

Pierre, South Dakota 57501
Phone (605) 224-3101

October 29, 1974

Mr. Oscar Cerda
National Migrant Information
Clearing Housing
3001 S. Congress
Austin, Texas 78704

Dear Mr. Cerda:

To the best of my knowledge the State of South Dakota
has no migrant labor camps.

Sincerely,

A handwritten signature in cursive script that reads "James W. Ellenbecker".

James W. Ellenbecker
Planning Director
DEPT. OF MANPOWER AFFAIRS

JWE/ds

An Equal Opportunity Employer

E. SUPPLEMENTARY INFORMATION/ SOUTH DAKOTA

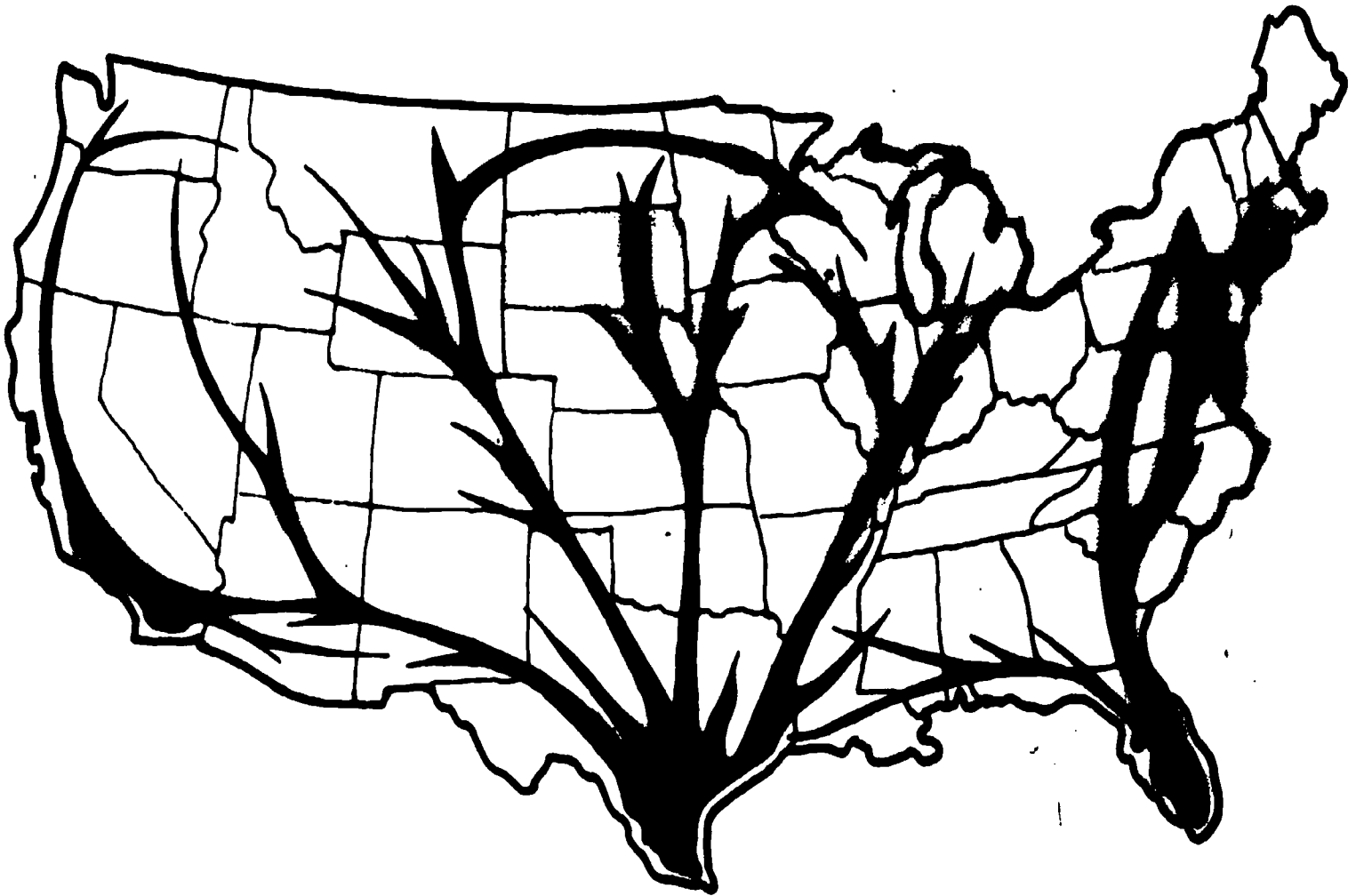

SOUTH DAKOTA IN RELATION TO THE NATIONAL
MIGRATORY PATTERNS

INFORMATION SOURCES

The data in this report were obtained from a number of sources, including the State Department, the Immigration and Naturalization Service, personal interviews, telephone interviews, and correspondence with the respective agencies.

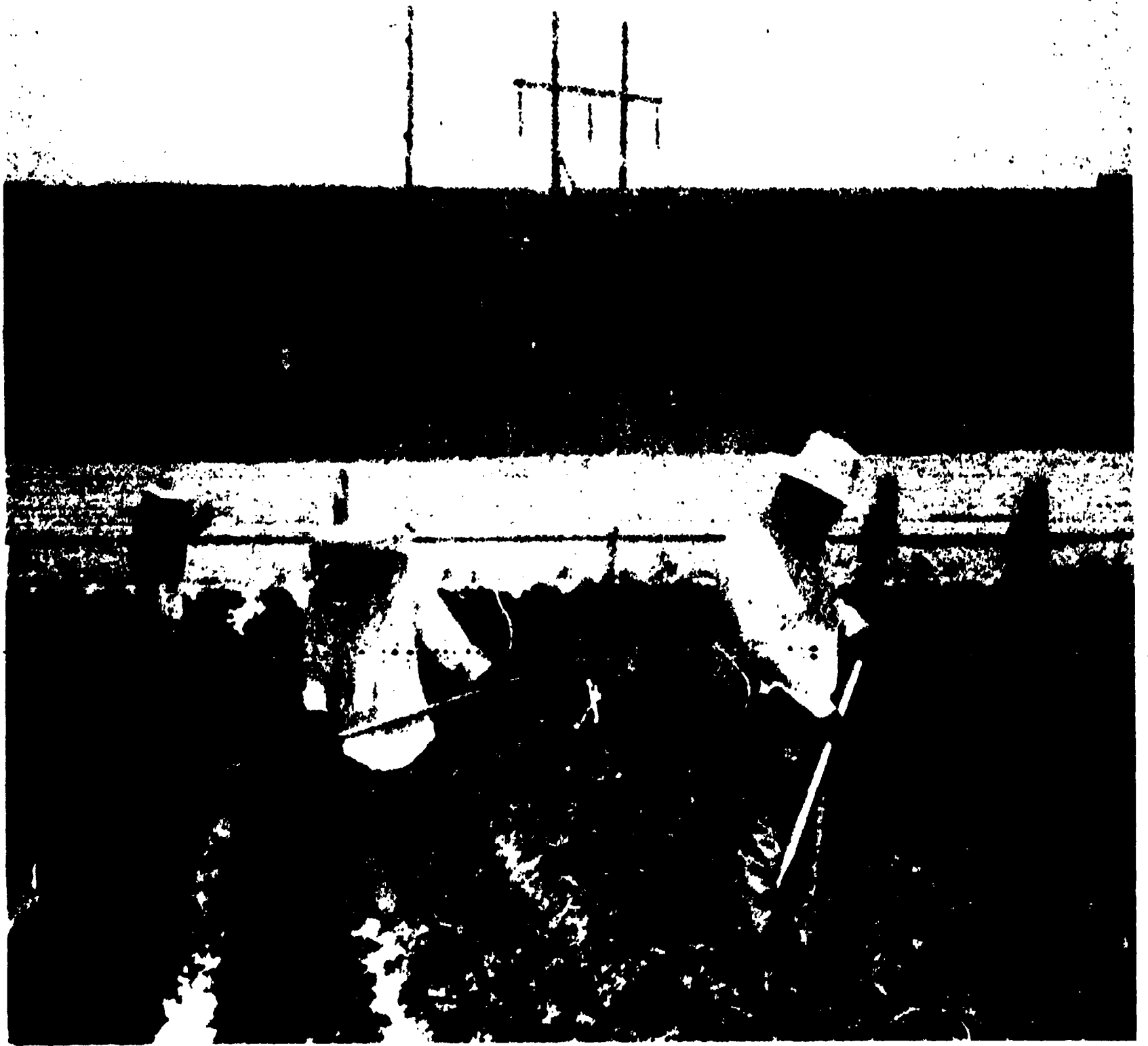



COOPERATIVE IN MINNESOTA

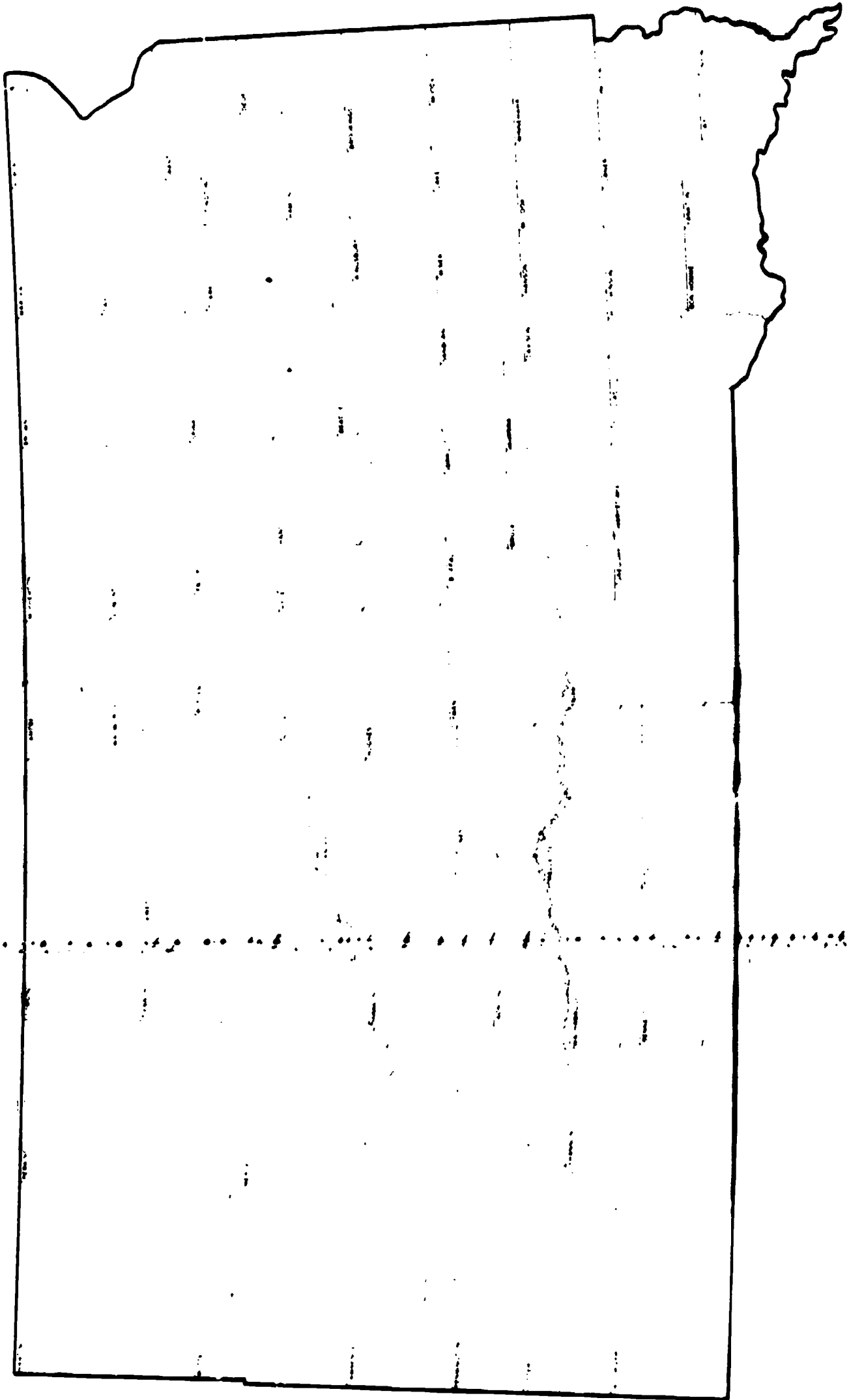

BEST COPY AVAILABLE



PART VI
MIGRANT PROGRAMS
IN OREGON

A. MIGRANT PROGRAMS FOR MIGRANT AND SEASONAL FARMWORKERS IN OREGON

DIRECT MIGRANT PROGRAMS

FSLA Title I, Migrant Education
Oregon Board of Education
942 Lancaster Drive, N.W.
Room 104
Salem (Clatsop County), Oregon 97310
(503) 374-3606

Funding sources: U.S.D.H.E.W.
Service Area: Hood River, Jefferson, Klamath, Malheur, Marion, Polk, Umatilla,
Union, Wasco, Washington and Yamhill Counties
Migrant Population Served: 3,151 (Regular Program 1972-1973)
2,239 (Summer Program 1973)

The Migrant Education Program of the State of Oregon seeks to help migrant and seasonal farmworkers in three primary areas: health, nutrition and academics.

The health component furnishes examinations for general health and dental problems. Referrals for further assistance is made to other agencies.

The component which focuses on nutritional needs of the students provides breakfast, a morning snack and a hot lunch with an afternoon snack prior to the end of classes.

In the area of academics, the Migrant Education Program offers Spanish classes, skills training in math, reading, vocabulary and comprehension. Recreational and physical education activities are also provided.

Following is a list of schools participating in the Title I Migrant Education Program in the State of Oregon:

County	Participating Schools	County	Participating Schools
CLATSOP	Canby Elementary Canby, Oregon 97013 (503) 226-2741	CLATSOP (continued)	Sandy Elementary Sandy, Oregon 97055 (503) 668-5541
	Canby Middle School 350 SE 15th Avenue Canby, Oregon 97013 (503) 266-3356		Sandy Intermediate P.O. Box 547 Sandy, Oregon 97055 (503) 668-6030
	Canby Union High 721 SW 4th Canby, Oregon 97013 (503) 268-1184	CROOK	Lone Pine Elementary Terrebonne, Oregon 97760 (503) 548-3453
	Hirwood Elementary Sandy, Oregon 97055 (503) 668-6563		Wy'East Jr. High Route 2, Box 1665 Hood River, Oregon 97014 (503) 354-1548
	Butte Creek Elementary Route 1, Box 41 Mt. Angel, Oregon 97362 (503) 873-6642	HOOD RIVER	Hood River Junior High 17th & May Streets Hood River, Oregon 97031 (503) 386-2114
	Howard Eccles Elementary Canby, Oregon 97013 (503) 266-9913		Hood River High Rt. 5, Box 2770 Hood River, Oregon 97031 (503) 386-4500
	Sandy One Elementary Route 1, Box 106 Hobbs, Oregon 97032 (503) 651-2577		May Street Elementary 10th & May Street Hood River, Oregon 97031 (503) 386-2656

County	Participating Schools	County	Participating Schools
HOOD RIVER (continued)	Mt. Valley Elementary P.O. Box 57 Ozell, Oregon 97044 (503) 354-1691	MARION (continued)	Eldridge Elementary Route 1, Box 49 Gervais, Oregon 97026 (503) 393-2716
	Parkdale Elementary Parkdale, Oregon 97047 (503) 352-2595		Gervais Elementary P.O. Box 176 Gervais, Oregon 97026 (503) 792-3624
	Pine Grove Elementary Rt. 1, Box 530 Hood River, Oregon 97031		Gervais High Gervais, Oregon 97026 (503) 769-3565
	Westside Elementary Rt. 3, Box 2790 Hood River, Oregon 97031 (503) 386-1535		Jefferson Elementary & High P.O. Drawer B Jefferson, Oregon 97352 (503) 327-2208
	Frankton Elementary Route 4, Box 227 Hood River, Oregon 97031 (503) 386-3049		Brooks Elementary 9075 Pueblo Street Brooks, Oregon 97305 (503) 393-6753
JACKSON	Roosevelt Elementary 112 Lindley Medford, Oregon 97501 (503) 779-3520	Marion Elementary P.O. Box 268 Marion, Oregon 97359 (503) 796-6511	
	McLoughlin Jr. High 320 W. Second Medford, Oregon 97501 (503) 779-3520	Monitor Elementary P.O. Box 23 Monitor, Oregon 97072 (503) 634-2421	
KLAMATH	Bonanza Elementary Bonanza, Oregon 97623 (503) 545-6581	John F. Kennedy High Box 198 Mt. Angel, Oregon 97362 (503) 845-6128	
	Bonanza High Bonanza, Oregon 97623 (503) 545-6581	Mt. Angel Elementary 460 E. Marquam Mt. Angel, Oregon 97362 (503) 845-2547	
	Malin Elementary Malin, Oregon 97632 (503) 723-2261	North Mation Jr-Sr High Rt. 1, Box 269 A Aurora, Oregon 97002	
	Merrill Elementary Merrill, Oregon 97623 (503) 708-5725	North Marion Elementary Rt. 1, Box 268 Aurora, Oregon 97002 (503) 678-5604	
	East River High Adams Point Road Merrill, Oregon 97633	North Santiam Elementary Rt. 1, Box 191 Aumsville, Oregon 97325 (503) 769-5300	
MARION	Aumsville Elementary P.O. Box 198 Aumsville, Oregon 97325 (503) 749-2872	Parkersville Elementary 9496 Wabash Dr., N.E. Brooks, Oregon 97305 (503) 792-3320	
	Cascade Jr. High Route 1 Turner, Oregon 97392 (503) 743-2138	St. Paul Elementary P.O. Box 97 St. Paul, Oregon 97137 (503) 633-2541	
	Cascade Union High Route 1 Turner, Oregon 97392 (503) 743-2141		

County	Participating Schools
MARION (continued)	St. Paul High P.O. Box 98 St. Paul, Oregon 97137 (503) 633-2511
	McNary High 505 Sandy Dr., N. Salem, Oregon 97303
	Woodburn Child Care P.O. Box 334 Woodburn, Oregon 97071 (503) 981-1309
	Willdo Jr. High 2835 Lansing Avenue, NE Salem, Oregon 97303 (503) 399-3215
	Whiteaker Jr. High 1605 Lockhaven Dr., NE Salem, Oregon 97303 (503) 399-3224
	Bush Elementary 755 University St., SE Salem, Oregon 97301 (503) 399-3131
	Clear Lake Elementary 7000 Wheatland Rd., N Salem, Oregon 97303 (503) 399-3138
	Mark Twain Elementary 425 Church Street Silverton, Oregon 97381 (503) 873-4325
	Robert Frost Elementary 201 Westfield Street Silverton, Oregon 97381 (503) 873-5391
	West Stayton Elementary Rt. 1, Box 218 Amsville, Oregon 97325 (503) 769-2336
	Stayton Elementary 122 1st Street Stayton, Oregon 97383 (503) 769-2336
	Stayton High 757 W. Locust Street Stayton, Oregon 97383 (503) 769-2171
	Stayton Middle School 1021 Shaff Road Stayton, Oregon 97383 (503) 769-2198
	Turner Elementary 2nd and Chicago Streets Turner, Oregon 97392 (503) 713-2191

County	Participating Schools
MARION (continued)	Eugene Field Elementary 410 N. Water Street Silverton, Oregon 97381 (503) 873-6341
	Highland Elementary 2153 5th Street, NE Salem, Oregon 97303 (503) 399-3155
	Parrish Jr. High 802 Capitol Street, NE Salem, Oregon 97301 (503) 399-3210
	Grant Elementary 725 Market Street, NE Salem, Oregon 97303 (503) 399-3151
	Hazel Green Elementary 5774 Hazel Green Rd. NE Salem, Oregon 97303 (503) 399-3150
	McKinley Elementary 466 McGilchrist St., SE Salem, Oregon 97302 (503) 399-3167
	Lake Labish 7495 Portland Road, NE Salem, Oregon 97303 (503) 399-3159
	Keizer Elementary 5005 River Road, N Salem, Oregon 97303 (503) 399-3161
	Kennedy Elementary 4912 Noren Avenue NE Salem, Oregon 97303 (503) 399-3163
	Richmond Elementary 466 Richmond Avenue, SE Salem, Oregon 97301 (503) 399-3160
	Silverton High 802 Schlador Street Silverton, Oregon 97381 (503) 873-6331
	Woodburn High Boones Ferry Road & Highway 214 Woodburn, Oregon 97071 (503) 981-3541
	Woodburn Middle School 1041 N. Boones Ferry Rd. Woodburn, Oregon 97071 (503) 981-3781
	Nellie Muir Elementary 1800 West Hayes Street Woodburn, Oregon 97071 (503) 981-9561

County	Participating Schools
MARION (continued)	Washington Elementary 777 E. Lincoln Street Woodburn, Oregon 97071 (503) 981-3711
POKA	Central High 1550 Monmouth Street Independence, Oregon 97351 (503) 838-0482
	Lalmadge Jr. High 510 10th Street Independence, Oregon 97351 (503) 838-1424
	Henry Hill Elementary 750 South 5th Independence, Oregon 97351 (503) 838-1828
	Independence Elementary 150 South 4th Independence, Oregon 97351 (503) 838-1522
	Monmouth Elementary 158 E. Church Street Monmouth, Oregon 97361 (503) 838-1433
	Central Preschool 471 E Street Independence, Oregon 97351
WALTON	Hermiston Sr. High 600 S. 1st Street Hermiston, Oregon 97838 (503) 567-8511
	Hermiston Jr. High 100 E. Ridgeway Avenue Hermiston, Oregon 97838 (503) 567-6427
	Central Elementary 220 SW 2nd Avenue Hillsboro, Oregon 97123 (503) 648-3127
	David Hill Elementary 440 East Oak Hillsboro, Oregon 97123 (503) 648-1191
	Mooberry Elementary 1250 NE 10th Avenue Hillsboro, Oregon 97123 (503) 648-0701
	Peter Boscope S.W. Barnes Elementary 452 NE 3rd Avenue Hillsboro, Oregon 97123 (503) 648-3127
	McKinney Elementary 555 SW Barnielle Street Hillsboro, Oregon 97123 (503) 648-8581
	W.L. Henry Elementary 1060 NE 24th Avenue Hillsboro, Oregon 97123 (503) 648-2126
	Hillsboro Sr. High 7285 SW Road Bridge Rd. Hillsboro, Oregon 97123 (503) 648-8561

County	Participating Schools
WASHINGTON	Neil Armstrong III Route 2, Box 30 A Cornelius, Oregon 97113 (503) 357-6171
	Cornelius Elementary 200 N. 14th Cornelius, Oregon 97113 (503) 357-6171
	Dilley Elementary Route 1, box 39 Forest Grove, Oregon 97116 (503) 357-6171
	Gales Creek Elementary Gales Creek, Oregon 97117 (503) 357-6944
	Joseph Gale Elementary 3130 18th Avenue Forest Grove, Oregon 97116 (503) 357-6171
	Harvey Clarke Elementary 2516 N "B" Street Forest Grove, Oregon 97116 (503) 357-6171
	Gaston Elementary Gaston, Oregon 97119 (503) 985-7210
	Groner Elementary Rt. 2, Box 211 G Hillsboro, Oregon 97123 (503) 628-1424
	David Hill Elementary 440 East Oak Hillsboro, Oregon 97123 (503) 648-1191
	Mooberry Elementary 1250 NE 10th Avenue Hillsboro, Oregon 97123 (503) 648-0701
	Peter Boscope S.W. Barnes Elementary 452 NE 3rd Avenue Hillsboro, Oregon 97123 (503) 648-3127
	McKinney Elementary 555 SW Barnielle Street Hillsboro, Oregon 97123 (503) 648-8581
	W.L. Henry Elementary 1060 NE 24th Avenue Hillsboro, Oregon 97123 (503) 648-2126
	Hillsboro Sr. High 7285 SW Road Bridge Rd. Hillsboro, Oregon 97123 (503) 648-8561



County	Participating Schools
Washington	Hillsboro Mid High 3431 Lincoln Hillsboro, Oregon 97123 (503) 648-8801
	East Hillsboro Jr. High 1205 SW Birch Beaverton, Oregon 97005 (503) 649-7584
	J.W. Foynter Jr. High 1535 N. Grant Hillsboro, Oregon 97123 (503) 648-8501
	North Plains Elementary North Plains, Oregon 97133 (503) 641-2291
	Reedville Elementary 2635 SW 29th Alsea, Oregon 97102 (503) 649-7171
	Witch Hazel Elementary 2407 SW Witch Hazel Rd. Hillsboro, Oregon 97123 (503) 648-1629
	Wink High School Wink, Oregon 97106 (503) 324-2281
	Wink Elementary Wink, Oregon 97106 (503) 324-2772
	Winton Elementary Wink, Oregon 97106 (503) 324-3805
	Winnam Elementary Winnam, Oregon 97125 (503) 324-3103
	McMinnville Jr. High 1775 1st St McMinnville, Oregon 97128 (503) 472-9418
	McMinnville Jr. High 2317 N. 1st McMinnville, Oregon 97128 (503) 472-9418
	McMinnville Elementary 1775 1st St McMinnville, Oregon 97128 (503) 472-9418
	McMinnville Elementary 1775 1st St McMinnville, Oregon 97128 (503) 472-9418
	McMinnville Elementary 1775 1st St McMinnville, Oregon 97128 (503) 472-9418
	McMinnville Elementary 1775 1st St McMinnville, Oregon 97128 (503) 472-9418
	McMinnville Elementary 1775 1st St McMinnville, Oregon 97128 (503) 472-9418

County	Participating Schools
Yamhill (continued)	Memorial Elementary 14th and Yamhill McMinnville, Oregon 97128 (503) 472-9353
	Newby Elementary 1125 W. 2nd McMinnville, Oregon 97128 (503) 472-3193
	Amity High School Amity, Oregon 97101 (503) 835-2181
	Amity Elementary Amity, Oregon 97101 (503) 835-3751
	Newberg High Elliott Road Newberg, Oregon 97132 (503) 538-3101
	Dayton High Dayton, Oregon 97114 (503) 864-2213
	Dayton Elementary Dayton, Oregon 97114 (503) 864-2217

High School Equivalency Program (HEP)
 Barrister Hall
 University of Oregon
 Eugene (Lane County), Oregon 97403
 (503) 686-3331

Funding Sources: U.S.D.O.L.
 Service Area: States of Idaho, Nevada, Oregon, Utah and parts of Washington
 Migrant Population Served: 125

The High School Equivalency Program (HEP) in Oregon is designed to assist migrant and seasonal farmworkers between the ages of 17 and 24 obtain their General Education Development (GED) diploma.

Students enrolled in the HEP program are assisted with transportation to and from the University, room and board, medical care, personal counseling and a weekly stipend of ten dollars.

Vocational counseling is also offered with job placement whenever possible.

The program operates during the months of September through June.

Migrant and Indian Coalition for
 Coordinated Child Care, Inc. (MIC)
 Route 1, Box 423
 Hood River (Hood River County), Oregon 97031
 (503) 386-3950

Funding Sources: Indian Migrant Program Division, Head Start, OCD; Indian Migrant Program Division, Health Start; Region X, Head Start-Malheur County; Title IV-A of the Social Security Act-Oregon Children's Services Division; local cash contributions; USDA and parent fees; Oregon State funds; Migrant Title I-The Dalles; Region X Head Start-Parkdale

Service Area: Harney, Hood River, Jefferson, Klamath, Malheur, Marion, Wasco, Washington and Yamhill Counties.

Migrant Population Served: 2,625 (June 1 - May 1973)

The Migrant and Indian Coalition for Coordinated Child Care (MIC) was established to assist local communities in providing quality child care services for migrant, Indian and other low-income youngsters.

MIC staff assists community groups needing child care programs to develop such programs, obtain funds and formulate budgets.

At present, the MIC child care center network serves Indian, Mexican-American, Oriental, Russian, Black, Anglo and Basque children.

..... ~~Child care center network:~~

County	Service Site	Migrants Served	Months of Operation
HARNEY	Harney County Coordinated Child Care 125 S. Buena Vista Burns, Oregon 97720 (503) 573-2216	40	September - May
	Hines Infant Center Burns, Oregon 97720 (503) 573-2216	20	September - May
HOOD RIVER	Ashbury Child Development Center, Inc. 616 State Street Hood River, Oregon 97031 (503) 386-2248	40	year-round
	Ashbury Child Development Center, Inc. Second Street Barlow, Oregon 97003 (503) 266-6617	50	year-round



<u>County</u>	<u>Service Site</u>	<u>Migrants Served</u>	<u>Months of Operation</u>
HOOD RIVER (continued)	Upper Hood River Valley Child Care Parkdale, Oregon 97047 (503) 352-2527	70	year-round
JEFFERSON	Community Coordinated Child Care of Jefferson County 503 Pine Street Madras, Oregon 97741 (503) 475-3628	40	year-round
	Culver Coordinated Child Care Culver, Oregon 97734	20	October - November
	Confederated Tribes of Warm Springs "Old" Buys Dormitory Warm Springs, Oregon 97761 (503) 475-1161 ext. 64	70	year-round
KLAMATH	MIC Coordinated Child Care 1175 Crescent Klamath Falls, Oregon 97601 (503) 882-98	45	year-round
MALHEUR	Ontario Day Care Center Butler Avenue Ontario, Oregon 97914 (503) 889-3223	120	year-round
	Nyssa Day Care Center St. Bridgets Parish Hall Nyssa, Oregon 97913	100	year-round
MARION	Lake Labish Day Care Center Portland Road N.E. Lake Labish, Oregon	40	June - August
	Woodburn Child Care Clinic, Inc. Route 1, Box 37 Woodburn, Oregon 97071	120	year-round
WASCO	Colonel Wright Elementary School The Dalles, Oregon 97058 (503) 296-4209	45	June - July
YAMHILL	McMinnville Linfield College Pioneer Hall and Potter Hall McMinnville, Oregon 97128 (503) 472-6418	35	year-round

Valley Migrant League (VML)
5103 Portland Road N.E.
Salem (Marion County), Oregon 97303
(503) 585-9200

Funding Sources: U.S.D.O.L.; U.S.O.E.O.; U.S.D.H.E.W.; Oregon Children Services
Division, Farm Home Administration

Service Area: Clackamas, Northern Linn, Marion, Multnomah, Polk, Washington and
Yamhill Counties

Migrant Population Served: 12,200 (April-October 1973)

The Valley Migrant League (VML) provides direct services to migrant and seasonal
farmworkers in various areas of the State of Oregon.

Services provided by VML include counselling, job placement, job search, vocational
training as a grant on financial aid packages, G.E.D., English as a Second Language
classes (ESL) Adult Basic Education (ABE), consumer education, housing search and
self help housing.

Assistance with financial aid packages is provided to facilitate entry into college. Follow up on students is also done periodically.

Health care and child development assistance is provided for on a sliding scale fee basis.

Services at the Valley Migrant League are available year-round, Monday through Friday, 8:00 a.m. to 5:00 p.m.

The following is a list of area centers of the Valley Migrant League:

<u>County</u>	<u>Service Site</u>
MARION	Hubbard Opportunity Center Route 2, Box 32 Hubbard, Oregon 97032 (503) 981-0106
	Jefferson Opportunity Center P.O. Box 93 Jefferson, Oregon 97352 (503) 327-2271
	AML Health Care Services 300 Young Street Woodburn, Oregon 97071 (503) 981-8888
POLK	Independence Opportunity Center 215 South Main Street Independence, Oregon 97351 (503) 838-1810
WASHINGTON	Forest Grove Opportunity Center 2604 Pacific Avenue Forest Grove, Oregon 97116 (503) 357-6169
YAMHILL	Dayton Opportunity Center P.O. Box 265 Dayton, Oregon 97114 (503) 864-2223

Day Care Centers for the Valley Migrant League are located at the following sites:

<u>County</u>	<u>Service Site</u>
MARION	Valley Migrant League - Guadalupe Children's Center Mt. Angel, Oregon 97362 (503) 845-2304
YAMHILL	Valley Migrant League - Castle Colores Newberg, Oregon 97132 (503) 538-0003

OTHER PROGRAMS THAT PROVIDE SERVICES FOR MIGRANTS

Nyssa Service Center
P.O. Box 705
North 2nd and Third
Nyssa (Malheur County), Oregon 97913
(503) 372-3831

Funding Sources: Integrated grant (various sources)
Service Area: Malheur County
Migrant Population Served: 731 (1974)

The Nyssa service center is a multi-purpose institution offering a variety of services to farmworkers and rural poor. These services include day care and educational and counseling services to the parents for increased knowledge of child care.

Counseling and testing services are offered to place farmworkers in non-agricultural jobs. Training is available in the areas of clerical, cosmetology, cooking, drafting, bookkeeping and mechanical skills.

Comprehensive health services are also offered.

Educational services include preparatory instruction towards a General Education Development (GED) diploma. Classes are also held to give instruction in the English language.

Department of Human Resources
Employment Division - Rural Manpower Services
402 Labor & Industries Building
Salem (Marion County), Oregon 97310
(503) 378-3258

Funding Sources: U.S.D.O.I.
Service Area: State of Oregon
Migrant Population Served: 2,550

The Rural Manpower Service in the State of Oregon provides a variety of information on crop conditions, wages and other labor information to farmworkers and growers.

Other services include counseling, testing, training, referrals and placement.

In the area of job development the Work Incentives Program (WIN) is generally available as well as Manpower Development and Training.

Offices are open year round from 8:00 a.m. to 5:00 p.m.

Following is a list of area offices which are open year-round from 8:00 a.m. to 5:00 p.m. for the Rural Manpower Service, State of Oregon:

County	Service Site
BAKER	RMS 1575 Dewey Street P.O. Box 170 Baker, Oregon 97811
CORVALLIS	RMS 720 SW 4th Street P.O. Box 888 Corvallis, Oregon 97330 (503) 755-1251

<u>County</u>	<u>Service Site</u>
CLACKAMAS	RMS 506 High Street P.O. Box 71 Oregon City, Oregon 97045 (503) 656-2941
CLATSOP	RMS 1389 Duane Street P.O. Box 805 Astoria, Oregon 97103
COLUMBIA	RMS 105 South Third Street P.O. Box 627 St. Helens, Oregon 97051 (503) 397-1233
COOS	RMS 445 Elroy Avenue P.O. Box 839 Coos Bay, Oregon 97420
CROOK	RMS 227 W 2nd P.O. Box 549 Prineville, Oregon 97754 (503) 447-3801
CURRY	RMS 480 S. Ellensburg Street P.O. Box 566 Gold Beach, Oregon 97444 (503) 247-6400
DESCHUTES	RMS 427 East Thurston Street P.O. Box 1031 Bend, Oregon 97701 (503) 382-3611
	RMS 535 South 7th P.O. Box 818 Redmond, Oregon 97756 (503) 548-8196
DOUGLAS	RMS 846 S.E. Pine Street P.O. Box 100 Roseburg, Oregon 97470 (503) 672-6731
GRANT	RMS 130 Washington Street P.O. Box 258 Canyon City, Oregon 97820 (503) 375-0744
HARNEY	RMS 198 W. Madison Burns, Oregon 97720 (503) 573-6988
HOOD RIVER	RMS 105 Oak Street P.O. Box 57 Hood River, Oregon 97031 (503) 386-3211

<u>County</u>	<u>Service Site</u>
JACKSON	RMS 119 North Oakdale Street P.O. Box 910 Medford, Oregon 97501 (503) 773-8481
JEFFERSON	RMS 310 North 5th Avenue P.O. Box "G" Madras, Oregon 97741 (503) 475-2915
JOSEPHINE	RMS 400 N.E. "E" Street P.O. Box 609 Grants Pass, Oregon 97526 (503) 479-6607
KLAMATH	RMS 801 Oak Avenue P.O. Box 68 Klamath Falls, Oregon 97601 (503) 884-8145
LAKE	RMS 105 North "G" Street P.O. Box 511 Lakeview, Oregon 97630 (503) 947-3359
LANE	RMS 432 W. 11th Avenue P.O. Box 1229 Eugene, Oregon 97401 (503) 686-7768
LINCOLN	RMS 128 N.E. 3rd Street P.O. Box 430 Toledo, Oregon 97391 (503) 336-2241
LINN	RMS 725 Second Street P.O. Box 488 Lebanon, Oregon 97355 (503) 258-3106
MALHEUR	RMS 575 S.W. 2nd Avenue P.O. Box 40 Ontario, Oregon 97914 (503) -80-5394
MARION	RMS 675 Union Street N.E. P.O. Box 751 Salem, Oregon 97310 (503) 378-4846
MULTNOMAH	RMS 100 S.E. Cleveland P.O. Box 569 Gresham, Oregon 97030 (503) 665-3102
	RMS 220 N.E. Russell Street Portland, Oregon 97212 (503) 229-6406

County

Service Site

MULTNOMAH
(continued)

RMS
1407 S.W. 4th Avenue
Portland, Oregon 97201
(503) 229-5717

RMS - Casual Labor
135 W. Burnside Street
Portland, Oregon 97209
(503) 229-5536

RMS
1827 N.E. 44th Avenue
Portland, Oregon 97213
(503) 280-6604

RMS
5022 North Vancouver Avenue
Portland, Oregon 97211
(503) 229-6955

RMS
5524 S.E. 52nd Avenue
Portland, Oregon 97206
(503) 229-6470

RMS - Unemployment Insurance
1827 N.E. 44th Avenue
Portland, Oregon 97213
(503) 280-6895

Work Incentive Program (WIN)
3819 N.E. Tilamook
Portland, Oregon 97212
(503) 280-6604

TILLAMOOK

RMS
2014 Second Street
P.O. Box 153
Tillamook, Oregon 97141
(503) 842-4488

WASCO

RMS
14 N. Elizabeth Street
P.O. Box 578
Milton-Freewater, Oregon 97862
(503) 938-3371

RMS
403 S.E. 8th Street
P.O. Box 159
Pendleton, Oregon 97801
(503) 276-6131

RMS
640 B - 1st Street
P.O. Box 204
Hermiston, Oregon 97838
(503) 567-6342

WASCO

RMS
1001 Adams Avenue
P.O. Box 1008
La Grande, Oregon 97850
(503) 965-7111

WASCO

RMS
215 Court Street
P.O. Box 397
The Dalles, Oregon 97059
(503) 246-3455

2000 First Street
Berkeley, CA 94704
415/841-8011

Merion L. Fox, 1134 University Ave.
1211 Seattle, WA 98101
Sales: Merion L. Fox, 1134 University Ave.
503/581-3322

Without charging fees; student bar
Migrant legislation on health care and education.

The Migrant Health Act provides legal assistance to migrants and rural
areas.

Legal assistance in housing, health care, employment,
sales, and other matters.

Work with state and local welfare, social security,
workforce, and other agencies.

Advocate for migrant families and tenant relations, public housing, housing
and other matters, and custody and guardianship.

Other areas include child labor, and misdemeanors.



B. CROPS AND WORK PERIODS IN OREGON

COUNTY	CROP	HARVEST SEASON	OTHER WORK PERIODS
DOUGLAS	Peaches	August 15-September 15	
HOOD RIVER	Apples Cherries Pears	September - October Late June-Early July Late August-September	May (thinning) May (thinning)
JACKSON	Apples Pears	September - October Late August-September	
JOSEPHINE	Pears	Late August-September	
KLAMATH	Potatoes		May (Planting)
LANE	Caneberries Cherries Pears	June - August Late June-Early July Late August-September	
LINN	Apples Caneberries Cherries Pears Strawberries	September - October June - August Late June-Early July Late August-September Late May-June	
MALHEUR	Sugar Beets Onions	Early Summer	Preharvest (thinning) Preharvest (weeding) Land Preparation, Tractor Operating, Truck Driving, Maintenance (year-round)
UMATILLA	Sugar Beets Potatoes		Preharvest (thinning)
UNION	Cherries	Late June-Early July	
WASCO	Apples Cherries Pears	September - October Late June-Early July Late August-September	
WASHINGTON	Strawberries	Late May-June	

C. MIGRANT POPULATION AND WAGES BY COUNTY IN OREGON

COUNTY	TOTAL POPULATION	MIGRANT POPULATION	ESTIMATED MIGRANT WAGES
CLACKAMAS	100,088	Unavailable	Unavailable
HARNEY	7,215	Unavailable	Unavailable
HOOD RIVER	13,137	Unavailable	\$2.00 per hour
JACKSON	94,533	Unavailable	\$2.00 per hour
JEFFERSON	8,543	Unavailable	Unavailable
KLAMATH	50,021	Unavailable	\$2.25-\$2.50 per hour
LINN	71,914	Unavailable	\$2.00-\$2.50 per hour
LANE	213,358	Unavailable	\$2.00-\$2.50 per hour
MALHEUR	23,169	Unavailable	\$2.30 per hour
MARION	151,309	Unavailable	Unavailable
MULTNOMAH	556,667	Unavailable	Unavailable
POLK	35,349	Unavailable	Unavailable
UMATILLA	44,923	Unavailable	\$2.25-\$2.50 per hour
WASCO	20,133	Unavailable	\$2.00 per hour
WASHINGTON	157,920	Unavailable	Unavailable
YAMHILL	40,213	Unavailable	Unavailable

D. LABOR CAMPS IN OREGON

CAMP	NUMBER
...	5
...	11
...	5
...	27
...	17
...	1
...	30
...	11
...	2
...	3
...	5
...	9
...	15
...	10
...	5
...	1
...	3
...	8
...	1
...	1



COUNTY	NEAREST CITY	NAME OF CAMP	NUMBER OF DATES		
Hood River (continued)	Hood River (continued)	John Bennett	1		
		Katsum Sato	1		
		Kiy Kiyokawa	28		
		K.H. Woods	4		
		Koe Wishimoto	5		
		Lage Orchards	24		
		Lester V. Davis	4		
		Loren W. Fletcher	6		
		Mark Namba	10		
		Misaru Kiyokawa	6		
		Merle & Wilda Goe	7		
		Mitsui Takasumi	9		
		M.S. Walton	6		
		M.S. Walton	36		
		Oscar Tamura	5		
		Perry Paasch	5		
		Ralph W. Kirby	1		
		Ray Mainwaring	7		
		Ray T. Yasui	5		
		Richard McCurdy	4		
		Robert F. Moller	6		
		Roger Pierson	8		
		Roy Webster	15		
		Shig Yamaki	5		
		Shitara Ranch	9		
		Sumio Fukui	3		
		Tallman Orchards	7		
		Tom Hasegawa	7		
		Wayne E. Siegle	52		
		W.C. Laraway	8		
			Odell	Wayne E. Siegle	45
			Parkdale	Allen Orchards	4
				Babson Bros	11
				Chas. K. Akiyama	9
				Dorothy Laurance	12
				D.G. Miller	2
				Fred Swing	4
				E.H. McNaughton	5
				George Tanoa	4
				Halliday Orchards	15
				Hamada Bros.	10
				Harold Dykstra	2
		Harry G. Ethell	6		
		James Struck	11		
		John W. Lassen	5		
		Lewis A. Merz	12		
		Mrs. Homer Akiyama	16		
		Mrs. Perry Cosner	3		
		Ray Sato	18		
		Ray Snodgrass	12		
		Robert Bronguist	6		
		Robert P. McIssac	14		
		Satoru Koji	14		
		Suzuki and Lambura	14		
		Terry Routson	11		
		Wayne E. Siegle	34		
		W. Koiyashi	5		
		Richard Whitecotton	1		
		Robert Nickelsen	1		
		Ronald Wilson	23		
		Tom Sumaga	9		
		Tom Sato	7		

COUNTY	NEAREST CITY	NAME OF CAMP	NUMBER OF UNITS
Hood River (continued)	Van Horn	Wayne F. Siegle	39
Malheur	Adrian	Adrian Labor Camp	
	Nyssa	Mrs. Farms Nyssa Labor Camp Sig Murikami	
	Ontario	Earl Winegar #1 George H. Morishita #1 George H. Morishita #2 George Mizuta Harold Hart #1 Harold Hart #3 Hiro Kamo #1 Hiro Kamo #2 Joe Saito John M. Nakai Kay Teramura Maag Brothers Maeda Brothers Nagaski Farms #1 Nagaski Farms #2 Nagaski Farms #3 Nagaski Farms #4 Neil Venturacci #2 Ontario Labor Camp Skyline Farms Tom Murata	
	Vale	Vale Labor Camp	
Marion	Aumsville	Benjamin Belden Boyd Hilton Clyde Hilton Charles Mack E.K. Fultz Frances Mack Fred A. Wallace Harold Gilbert Harvey Keudell #1 Harvey Keudell #2 Herman Ford James Towery Jess Schieman Peter/Robert Karg Richard J. Foltz Thomas Mack William Wallace	
	Aurora	Delbert Haener	
	Gervais	Donald A. Nussa Frank Saalfeld Homer Zielinski Leon Everitt Lester Pearmine Marjorie Blythe Robert E. Coleman Willard Farms	
	Rubbarl	Ernel Christopherson	
	Jefferson	Gayle Gilmour Santiam Farms, Inc.	
	Mt. Angel	Ammen Brothers Charles Wavra George C. White	

COUNTY	NEAREST CITY	NAME OF CAMP	NUMBER OF UNITS
Marion (continued)	Salem	Bob Combs C.E. Long Capitol Farms Cherry Hill Orchard Flavorland Farms Four-D Fred Zielinski H.L. Goulet, Jr. James Butsch Jess McKillopp John McKillopp Leonard Zielke Miller Brothers	
	Silverton	A.H. Sacher Anthony DeSantis Clarence Koehler Janell Rodriguez L.J. DeSantis Mario DeSantis Robert DeSantis	
	St. Paul	Claudio Bustamante Don Davidson #1 Don Davidson #2 Fred Miller J. Richardson John I Maas Ray Davidson #1 Ray Davidson #2	
	Turner	Albert Lyons Frank Blair Glen Tierce H.T. Snoddy Howard Neal James Towery Lee Rose Ronald Hilton Stonebrook (S&E) William Grenz Yancy McGill	
	Woodburn	2-L Farms C. Halkinrud I.J. Oeersinner Kathryn Lichte Pat J. Johnston	
Multnomah	Gresham	Hawley Kato Jack Ochida	
	Troutdale	Elmer Sturm Frank Ando Roy Hensley	
Umatilla	Adams	Barnett Ranches	
	Echo	Cunningham Sheep Company	
	Hermiston	Walchli	
	Milton-Freewater	Aaron Weiss Hansen's Auto Court Hayes Labor Camp Knopf Milton-Freewater Labor Camp Rogers Labor Camp	

COUNTY	NEAREST CITY	NAME OF CAMP	NUMBER OF UNITS
Wasco	The Dalles	A.A. Underhill A.A. Underhill A.C. Nielsen Albert E. Stevens Albert Hazen Allen M. Phillips Al Mayer Alta Loma Ranch Art Howell Bill Elton Black Burn Farms Bob Sandoz Bryce Molesworth C.A. Root Charles R. Gove Charles Sandoz Clarence Smith Claude E. Ome Clifford P. Whalem Cranell Dale Slaughter Don Curtiss David Pink David Urbon Del Goss Del I. Goss Dewey Gosson Dick Maier Donald Curtiss Don Curtis Don Dale Farms Don Heisler Don Williams Dora Root Douglas Byrd Dr. Darrel D. Rampel Earle & Bryce Molesworth Earl Sr. & Rich Tenold Ed Geiger Eddie Johnson Edward W. Henricks E.L. Howard E.L. Williams Elton Elsy Emery Thompson Forrest Evens Fred & Mary Scholes George Moore George Saunders Gilbert Hill Gleen Cooper Grant Cyphers H. & D. Orchard Herbert O. Zutz J.C. Thompson James Ellett James Barrett Jerry Davis #1 Jerry Davis #2 Jerry Phetteplace Jim Donnell Jim Hunley Joe Doutha Joe Fleck Joe Zurlinden John Menaghan John McClaskey John T. McGaughey Keith L. Tucker Kieth, Tucker & Clair Creighton Ken Fleck	

COUNTY	NEAREST CITY	NAME OF CAMP	NUMBER OF UNITS
Wasco (continued)	The Dalles (continued)	Ken Hudson Kenneth Fleck Lawrence Malcolm L.C. Gove Lee Agiduis Leo Polehn Lester Morgon Lewis Chase Lloyd Fowler Lloyd Heckman M.B. Troxel Malcomb Krier Marvin Hudson Marvin Polehn Marvin Polehn Mel Omer M.J. Miles Minor Brady Mrs. H.H. Kempton Mrs. Glen Mortensen Mrs. Mable Bailey Mrs. R.E. Sanders Mrs. Tom Graff Mrs. W.F. Hertel Nick Hoffman Orville Thompson Paul P. Brooks Paul Martin Pete Miles Pink & Dixon Randy Barrett R.A. Riggs Robert A. Sexton R.E. Cooner R.L. Renken Robert Krueger Robert S. Millard Sam Ryan Sanders Brothers T.H. Hendricks T.P. Daniels V.R. Martin #1 V.R. Martin #2 Verne Root Vernon Tenneson Walter E. Erickson Walter Erickson Walter Francois Wasco Company Fruit Pickers Labor Camp Western Meyer William Reininger William F. Marsh Wilson Brothers Wilson Meyer Woodrow Catron	
Yamhill	Amity Carlton Dayton	Robertson Haughlin Sitton Galaviz Hildebrandt Kuhn Maresh Michaels Patterson Steingrube Tompkins	

BEST COPY AVAILABLE

COUNTY	NEAREST CITY	NAME OF CAMP	NUMBER OF UNITS
Yamhill (continued)	Dayton (continued)	Wilson & House Youngblood #1 Youngblood #2	
	McMinnville	Lola Village Herring Bros. Kaver	
	Newburg	Patton	
	Salem	Linzen	
	Yamhill	Schrepel	



E. SUPPLEMENTARY INFORMATION/ OREGON

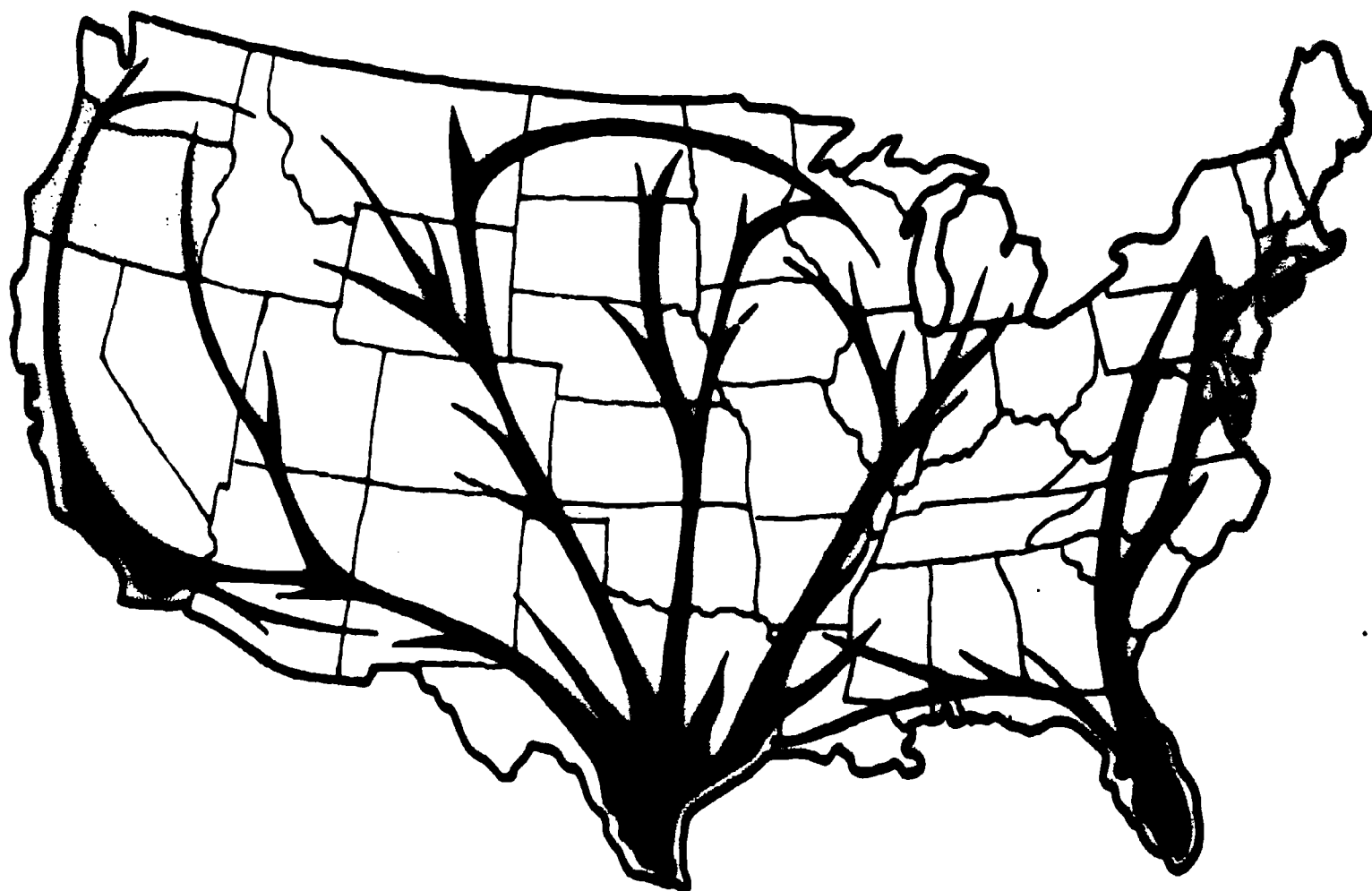

OREGON IN RELATION TO THE NATIONAL MIGRATORY PATTERNS

INFORMATION SOURCES

I. MIGRANT PROGRAMS INFORMATION

A. ESEA Title I, Migrant Education information

1. "Evaluation of Migrant Education, Numero Dos", September 1972 - August 1973, by the Teaching Research Division of the Oregon State System of Higher Education.
2. Telephone interview with Coordinator of Migrant Education

B. High School Equivalency Program (HEP) information

1. Correspondence from HEP
2. Telephone interview with director.

C. Migrant and Indian Coalition Coordinated Child Care, Inc. (MIC) information

1. Leaflet: "Facts About MIC"
2. Newsletter: "News from MIC", March 1974, Vol. 1, No. 2; Vol. 1 No. 3; Vol. 2, No. 1; Vol. 2, No. 2
3. Telephone interview with executive director

D. Valley Migrant League information

1. "Migrant Grantees Directory", Juarez-Lincoln Center, National Migrant Information Clearinghouse, September, 1973.
2. Personal interview with executive director

E. Nyssa Service Center information

1. Quarterly Report, October-December 1973, Oregon Department of Human Resources
2. Personal interview with service coordinator and other personnel

F. Department of Human Resources - Employment Division - Rural Manpower Services information

1. "1973 Annual Rural Manpower Report", State of Oregon Employment Division, Oregon State Employment Service, Department of Human Resources
2. "1972 Oregon Rural Manpower Report", State of Oregon, Employment Division, Oregon State Employment Service, Department of Human Resources
3. "1973 Pacific Northwest Bell Directory", Salem, Oregon

G. Marion-Polk Legal Aid Service, Inc. information

1. Marion-Polk Legal Aid Client Eligibility Guidelines
2. Narrative for Quarter Ending February 28, 1974
3. Legal Services Progress Report for the periods of December 1973 through February 1974, September 1973 through November 1973, June 1973 through August 1973, and March 1973 through May 1973.
4. Personal interview with executive director

II. CROPS AND WORK PERIODS INFORMATION

- A. "1973 Annual Manpower Report", op. cit.
- B. "1972 Annual Manpower Report", op.cit.
- C. "A Guide to Oregon Agricultural Products", Agricultural Development Division, Oregon Department of Agriculture, United States of America
- D. Correspondence
 - 1. Letters received from the Department of Human Resources administrator and Research Analyst Agricultural Development Division, dated March 12, 1974 and March 18, 1974, respectively
- E. Newsletter: "Farm Labor Information", State of Oregon Employment Division, Oregon State Employment Service, Department of Human Resources, Vol. XXVII, No. 2, May 10, 1974

REST COPY AVAILABLE

III. COUNTY PROFILES INFORMATION

- A. Ibid
- B. "Road Atlas - U.S./Canada/Mexico", 48th edition, copyright 1972 by Rand & Co. in Chicago, Illinois
- C. "Rand McNally Oregon State County Outline" - copyright by Rand McNally in U.S.A.
- D. "1973 Annual Manpower Report", op.cit.
- E. "1972 Annual Manpower Report", op. cit.
- F. Correspondence, op. cit.

IV. LABOR CAMPS INFORMATION - Personal interview with staff of the State Department of Human Resources, Health Division, Occupational Health Section



COUNTIES IN OREGON

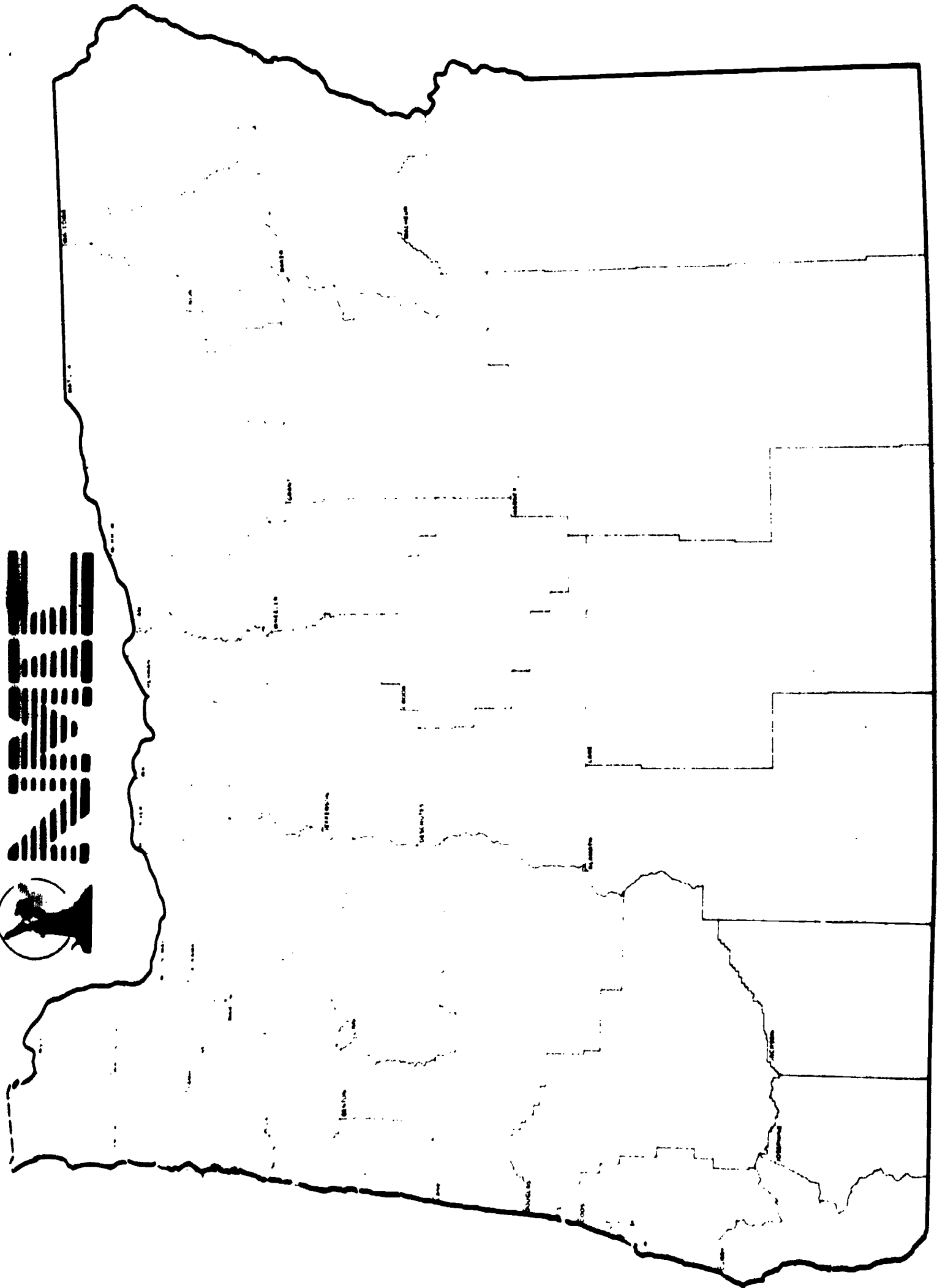

BEST COPY AVAILABLE

PART VII

MINORITY PROGRAMS

IN WASHINGTON



NMTC

NMTC

NMTC

0117

A. MIGRANT PROGRAMS FOR MIGRANT AND SEASONAL FARMWORKERS IN WASHINGTON

DIRECT MIGRANT PROGRAMS

ESEA Title I, Migrant Education
Office of Superintendent of Public Instruction
P. O. Box 52
Olympia (Thurston County), Washington 98501
(206) 753-3220

Funding Sources: U.S.D.H.E.W.
Service Area: Adams, Benton, Chelan, Columbia, Douglas, Franklin, Grant, Klickitat,
Lewis, Okanogan, Pierce, Skagit, Walla Walla, Whatcom and Yakima
Counties
Migrant Population Served: approximately 13,000 annually

ESEA Title I, Migrant Education is a program designed specifically for children of farmworker families. The program was established to improve the educational standards of these individuals by offering services that directly affect their daily lives.

Services offered by ESEA Title I, Migrant Education include health and nutrition aids as well as education.

In the language development area, Title I offers classes in speaking, reading, writing and spelling. Teachers also help farmworkers improve their skills in mathematics, science and social studies.

Bilingual nurses are available to give health and nutrition information. Special emphasis is placed on cultural and ethnic awareness.

Title I, Migrant Education maintains an educational media center that serves Adams, Chelan, Douglas, Franklin, Grant and Okanogan Counties. Costly equipment is stored and loaned out from this location. The Center organizes in-service sessions to train teachers and administrators on the proper use of the equipment.

The address of the Center is: Educational Media Center
30th & Newel Streets
Moses Lake (Grant County), Washington 98873
(509) 762-5324

The Media Center may be reached Monday through Friday, from 8:00 a.m. to 5:00 p.m., year-round and Tuesday and Thursday until 9:00 p.m.

Up-to-date progress reports on enrollees are maintained through the use of the Migrant Student Record Transfer System.

Sites of the ESEA Title I, Migrant Education program are:

<u>County</u>	<u>School District</u>	<u>Enrollment</u>	<u>Participating Schools</u>
ADAMS	Othello Independent School District #147	412	Hiawatha Elementary 506 E. Seventh Othello, WA 99344 (509) 488-3389 Lutacaga Elementary 795 S. Seventh Othello, WA 99344 (509) 488-9669 Scootney Springs Elementary 14th & Ash Othello, WA 99344 (509) 488-9625

00

<u>County</u>	<u>School District</u>	<u>Enrollment</u>	<u>Participating Schools</u>
ADAMS (continued)	Othello Independent (continued)	412	McFarland Junior High 790 S. Tenth Othello, WA 99344 (509) 488-3326 Othello Senior High 340 S. Seventh Othello, WA 99344 (509) 488-3351
BENTON	Kennewick Independent School District #17	59	Hawthorne Elementary 3520 E. John Day Kennewick, WA 99336 (509) 783-4811 Eastgate Elementary 910 E. Tenth Avenue Kennewick, WA 99336 (509) 586-6131 Park Middle School 1011 West Tenth Ave. Kennewick, WA 99336 (509) 586-1154
	Kiona-Benton Independent School District #52	2	Kiona-Benton City Elementary Box 488 Benton City, WA 99320 (509) 588-3217
	Prosser Independent School District #116	86	Riverview Elementary 832 Park Avenue Prosser, WA 99350 (509) 984-5045
CHELAN	Cashmere Independent School District #222	22	Vale Elementary Pioneer Street Cashmere, WA 98815 (509) 782-2211 Cashmere Middle School Division Street Cashmere, WA 98815 (509) 782-2001
	Entiat Independent School District #127	21	Entiat Elementary Box 517 Entiat, WA 98822 (509) 784-1911
	Intermediate School District #167		ISD #167 County Courthouse Wenatchee, WA 98801 (509) 662-5129
	Lake Chelan School District #129	34	Chelan elementary Chelan, WA 98816 (509) 682-2222
	Leavenworth School District #128	4	Oshorn Elementary 225 Central Avenue Leavenworth, WA 98826 (509) 548-5839 Leavenworth Senior High School Box 70 Leavenworth, WA 98826 (509) 548-7215

<u>County</u>	<u>School District</u>	<u>Enrollment</u>	<u>Participating Schools</u>
CHELAN (continued)	Manson School District #19	81	Manson Elementary Resource Room Box A Manson, WA 98831 (509) 687-3713
	Peshastin-Dryden School District #200	77	Peshastin Elementary box 408 Peshastin, WA 98847 (509) 548-7611
	Wenatchee School District #246	77	Columbia Elementary 700 Orondo Street Wenatchee, WA 98801 (509) 622-7256 Lewis & Clark Elementary 1200 Springwater Wenatchee, WA 98801 (509) 663-5351 Lincoln Elementary 1224 Methow Street Wenatchee, WA 98801 (509) 663-5710 Mission View Elementary Terminal Avenue Route 1 Wenatchee, WA 98801 (509) 663-5851 Sunnyslope Elementary Route 2, Box 2222 Wenatchee, WA 98801 (509) 662-8803 Whitman Elementary 301 North Chelan Wenatchee, WA 98801 (509) 662-8602
DOUGLAS	Bridgeport School District #75	55	Bridgeport Elementary Box 18086 Bridgeport, WA 98813 (509) 686-4091
FRANKLIN	North Franklin School District #51	107	Basin City Elementary Mesa, WA 99343 (509) 269-4224 Connell Elementary Connell, WA 99326 (509) 234-4381 Connell Senior High Connell, WA 99326 (509) 234-2911 Mesa Elementary Mesa, WA 99343 (509) 265-4229 Robert J. Olds Jr. High Connell, WA 99326 (509) 234-3931
	Pasco School District #1	120	Capt. Gray Elementary W. Court & Aurelia Pasco, WA 99301 (509) 547-2474

<u>County</u>	<u>School District</u>	<u>Enrollment</u>	<u>Participating Schools</u>
FRANKLIN (continued) ...	Pasco School District #1 (continued) 	120	Emerson Elementary Illinois & Margaret Pasco, WA 99301 (509) 547-0579
			Longfellow Elementary Eight & W. Shoshone Pasco, WA 99301 (509) 547-2429
			Mark Twain Elementary 1801 Road 40 Pasco, WA 99301 (509) 547-8831
			McLoughlin Jr. High 517 North Third Pasco, WA 99301 (509) 547-4542
			Pasco Senior High W. Henry & Aurelia Pasco, WA 99301 (509) 547-5581
			Robert Frost Elementary School Road 22 & Pearl Street Pasco, WA 99301 (509) 547-0539
			Box 605 Ephrata, WA (509) 754-2011 Ext. 19
GRANT	Independent School District #104	182	Chief Moses Jr. High 1517 S. Pioneer Way Moses Lake, WA 98837 (509) 765-3471
	Moses Lake School District #161		Frontier Jr. High 517 West Third Moses Lake, WA 98837 (509) 765-5629
			Garden Heights Elementary School 707 F. Nelson Road Moses Lake, WA 98837 (509) 765-8123
			Knolls Vista Elementary 454 West Ridge Road Moses Lake, WA 98837 (509) 765-4071
			Lakeview Elementary 1048 E. Lark Moses Lake, WA 98837 (509) 765-3182
			Longview Elementary Maple Drive Moses Lake, WA 98837 (509) 765-5251
			Midway Elementary 502 S. "C" Street Moses Lake, WA 98837 (509) 765-3262

County	School District	Enrollment	Participating Schools
GRANT (continued)	Moses Lake SD #161 (continued)	182	Moses Lake Senior High 803 E. Sharon Moses Lake, WA 98837 (509) 765-4574 Peninsula Elementary 2406 W. Texas Moses Lake, WA 98837 (509) 765-4732
	Quincy School District #144	218	Mountainview Elementary 119 "D" Street N.E. Quincy, WA 98848 (509) 787-4548 Pioneer Elementary 224 J. Street S.E. Quincy, WA 98848 (509) 787-4221
	Royal School District #160	145	Red Rock Elementary Box 278 Royal City, WA 99357 (509) 346-2552
	Warden School District #207	177	Jeannette Evans Elementary School Box 308 Warden, WA 98857 (509) 349-2311
KAMIA	Brewster School District #111	16	Brewster Elementary Box 97 Brewster, WA 98812 (509) 682-2611 Brewster High School Box 97 Brewster, WA 98812 (509) 689-2115
	Omak School District #19	38	North Omak Elementary Box 833 Omak, WA 98841 (509) 826-2380 East Omak Elementary Box 833 Omak, WA 98841 (509) 826-2330 Copple Junior High Box 833 Omak, WA 98841 (509) 826-2320 Omak Senior High Box 833 Omak, WA 98841 (509) 826-2370
	Burlington-Edison School District #100	96	Allen Elementary Rt. 1, Box 290 Bow, WA 98232 (206) 757-9711 Burlington-Edison High 301 North Carl Street Burlington, WA 98233 (206) 755-2831

<u>County</u>	<u>School District</u>	<u>Enrollment</u>	<u>Participating Schools</u>
SKAGIT (continued)	Burlington-Edison (continued)	96	Edison Elementary 10 Doser Street Edison, WA 98246 (206) 766-3600
			Lucille Umbarger Elem. 820 S. Skagit Burlington, WA 98233 (206) 755-1033
			Roosevelt Elementary 927 Fairhaven Street Burlington, WA 98233 (206) 755-3922
	Mt. Vernon School District #329	26	West View Elementary West Victoria Avenue Burlington, WA 98233 (206) 757-2272
			Jefferson Elementary 18th & Blackburn Mt. Vernon, WA 98273 (206) 424-5311
			Lincoln Elementary 1005 South 11th Street Mt. Vernon, WA 98273 (206) 336-3255
Madison Elementary 907 East Fir Mt. Vernon, WA 98273 (206) 424-5725			
WALLA WALLA	College Place School District #250	51	Washington Elementary 1020 McLean Road Mt. Vernon, WA 98273 (206) 424-0355
			Davis Elementary 31 Ash Street College Place, WA 99324 (509) 525-5110
WHATCOM	Whatcom Independent School District #108		John Sager Upper Elem. 1755 South College College Place, WA 99324 (509) 525-5300
			ISD #108 Courthouse Bellingham, WA 98225 (206) 332-5881
YAKIMA	Grandview School District #116	11	A. H. Smith Elementary Fir Street Grandview, WA 98930 (509) 882-2430
			Central Elementary West Second Grandview, WA 98930 (509) 882-2596
			Grandview Junior High West Second Grandview, WA 98930 (509) 882-2398

County	School District	Enrollment	Participating Schools
YAKIMA (continued)	Grandview SD #116 (continued)	11	Harriett Thomson Elem. West Second Street Grandview, WA 98930 (509) 882-2270
	Granger School District #204		Liberty Elementary Box 400 Granger, WA 98932 (509) 854-2305
			Roosevelt Elementary Box 400 Granger, WA 98932 (509) 854-3724
	Mahton School District #120	150	Arts-Fox Elementary Box 37 Mahton, WA 98935 (509) 894-4941
	Mount Adams School District #209	76	Harrah Elementary Harrah, WA 98933 (509) 848-2935
	Naches, Selah & Highland Cooperative School District	126	John Campbell Elem. Selah, WA (509) 697-4242
			Lower Naches Elementary Rt. 8, Box 316 Yakima, WA 98902 (509) 966-5050
			Naches Elementary Box 66 Naches, WA (509) 653-2725
			Selah Junior High Selah, WA (509) 697-8001
			Sunset Elementary Selah, WA (509) 697-8533
Sunnyside School District #201	841	Chief Kamiakin Elem. Box 599 Sunnyside, WA 98944 (509) 837-4741	
		Lincoln Elementary Box 599 Sunnyside, WA 98944 (509) 837-6444	
		Sunnyside Jr. High Box 719 Sunnyside, WA 98944 (509) 837-3601	
		Washington Elementary Box 599 Sunnyside, WA 98944 (509) 837-5851	
Toppenish School District #202	368	Buena Elementary Buena, WA 98921 (509) 865-4660	

County	School District	Enrollment	Participating Schools
YAKIMA (continued)	Toppenish SD #202 (continued)	368	Garfield Elementary 505 Madison Avenue Toppenish, WA 98948 (509) 865-4575
			Lincoln Elementary 309 North Alder Toppenish, WA 98948 (509) 865-4555
			McKinley Elementary Rt. 1 Toppenish, WA 98948 (509) 865-3484
	Wapato School District #207	338	Parker Heights Elem. Box 38 Wapato, WA 98951 (509) 877-3992
			Wapato Junior High Box 38 Wapato, WA 98951 (509) 877-2173
			Wapato Middle School Box 38 Wapato, WA 98951 (509) 877-2486
			Wapato Primary Box 38 Wapato, WA 98951 (509) 877-2346
	West Valley School District #208	41	Ahtanum Valley Elem. Box A - Wiley Station Yakima, WA 98906 (509) 966-0880
			Mountainview Elementary Rt. 4, Box 209C Yakima, WA 98902 (509) 966-0220
	Yakima School District #7	867	Adams Elementary 723 South Eight Yakima, WA 98901 (509) 248-3030
			Barge-Lincoln Elem. 219 East "I" Street Yakima, WA 98901 (509) 248-3030
			Broadway Elementary 609 W. Washington Ave. Yakima, WA 98902 (509) 248-3030
Castlevalle Elementary 2902 Fruitvale Blvd. Yakima, WA 98901 (509) 248-3030			
Garfield Elementary 612 North Sixth Ave. Yakima, WA 98901 (509) 248-3030			

<u>County</u>	<u>School District</u>	<u>Enrollment</u>	<u>Participating Schools</u>
YAKIMA (continued)	Yakima SD #7 (continued)	867	<p>Jefferson Elementary 1600 South Tenth St. Yakima, WA 98901 (509) 248-3030 Ext.272</p> <p>Lewis & Clark Jr. High 1114 West Pierce Yakima, WA 98902 (509) 248-3030</p> <p>Stanton Elementary 901 West Whitman St. Yakima, WA 98902 (509) 248-3030 Ext.284</p> <p>Washington Jr. High 501 South Seventh St. Yakima, WA 98901 (509) 248-3030</p>
	Zillah School District #205	41	<p>Geoffrey Hildon Elem. 4th & Dean Streets P. O. Box 685 Zillah, WA 98953 (509) 829-5400</p>
	ISD #105		<p>Intermediate SD #105 103 Courthouse Yakima, WA 98902 (509) 248-2521 Ext.231</p>

Farmworkers Family Health Center
(Centro de Salud de Campesinos)
5 North A Street
Toppenish (Yakima County), Washington 98948
(509) 865-2719

Funding Sources: U.S.D.H.E.W., State Department of Social & Health Services
Service Area: Yakima & part of Benton Counties
Migrant Population Served: Information unavailable

The Farmworkers Family Health Center works directly with families to upgrade physical and dental fitness. Four full time doctors and two medics give medical care to patients.

Services offered include x-rays, laboratory work, immunizations and pre- and post-natal care. Most services are aimed at the prevention of illnesses.

Counseling is given in family health and family planning. Eye examinations and optical prescriptions are provided twice weekly and dentistry is available daily. The dentistry program is geared to primarily six and seven year old children.

An outreach program and transportation are available.

The medical offices are open from 8:00 a.m. to 6:00 p.m., Monday through Friday, year-round. The administrative offices are open from 9:00 a.m. to 12:00 noon on Saturdays.

In addition to the aforementioned site, the Farmworkers Family Health Center operates at the following location: Farmworkers Family Health Center
302 Asotin Avenue
Toppenish (Yakima County), WA 98948
(509) 865-2719

The Center also maintains a mobile van which visits campsites from 3:00 p.m. to 7:00 p.m. on Mondays, Wednesdays and Fridays during the months from April through September. The mobile van is stationed at the Asotin Avenue location on Tuesdays and Thursdays from 6:00 p.m. to 9:00 p.m. and Saturdays from 9:00 a.m. to 9:00 p.m.

A farmworker's pharmacy is open Monday through Friday, from 9:00 a.m. to 5:00 p.m. at the following location: Farmworker's Pharmacy
301 Asotin Avenue
Lappanish (Yakima County), WA 98948
(509) 865 2719

High School Equivalency Program (HEP)
337 Cleveland Hall, Department of Education
Washington State University
Pullman (Whitman County), Washington 99163
(509) 335-5652

Funding Sources: U.S.D.O.L. - Migrant Division
Service Area: States of Washington, Idaho, Montana, Utah and Wyoming
Migrant Population Served: 117 Students (1973)

The High School Equivalency Program (HEP) is a resident program at Washington State University and serves farmworker youths (ages 17-24) directly by offering educational opportunities. HEP students study for a General Educational Development (GED) certificate.

The HEP accepts students whose families earn at least fifty percent of their income from farm work and fall below the poverty level established by the U.S.D.O.L.

Students are given an opportunity to learn a vocational trade or continue their education through college.

HEP classes usually have eight students per class allowing for individual attention. No traditional grading system is utilized except for progress reports issued periodically.

The HEP program provides room and board, books and supplies, medical and transportation costs at the beginning and end of the term including Christmas holidays. Additionally, each student is given \$10.00 per week for personal spending.

The program lasts from September through August. Classes are held thirty hours a week, five days each week.

Inter-Agency Task Force for Agricultural Workers
P. O. Box 367
Olympia (Thurston County), Washington 98504
(206) 753-2186

Funding Sources: State Office of Economic Opportunity, Mexican-American Commission, Washington State Patrol, Department of Public Instruction, Department of Agriculture, Department of Labor and Industry, Employment Security Division, Department of Social and Health Services
Service Area: State of Washington
Migrant Population Served: Information unavailable

The Inter-Agency Task Force aids farmworkers indirectly by improving the communications among the directors of state agencies concerned with agricultural workers affairs.

Task Force members keep abreast of farmworkers affairs and assist state agencies and public officials in the formation of practical goals and objectives for both short- and long-term solutions of farm labor problems.

The Task Force endeavors to create a greater awareness of local responsibility in solving farmworker issues.

The Inter-Agency Task Force office hours are from 8:00 a.m. to 5:00 p.m., Monday through Friday, year-round.

North Central Washington Migrant Health Project
 325 Okanogan Street
 P. O. Box 1295
 Wenatchee (Chelan County), Washington 98801
 509/662-5011

Funding Sources: U.S.D.H.E.W.
 Service Area: Chelan, Douglas, Grant and Okanogan Counties
 Migrant Population Served: 6,600

The North Central Washington Migrant Health Project offers medical services primarily to farmworker children and youth (up to 21 years old). The project can also serve adults.

Services offered to these individuals include the following: a physical exam with urine and blood tests, a hearing and eyesight test and immunizations against polio, measles, diphtheria, tetanus and whooping cough. Also available are laboratory tests and x-rays.

If patients need further help, they are referred to private physicians and a minimal fee is charged on a sliding scale basis. Services at the Migrant Health Project are free.

The Migrant Health Project has an Outreach Program and, in emergency cases, provides transportation.

The Project operates two mobile vans which offer dental screening and dental hygiene in the four county area.

The mobile dental vans are located at the following sites year-round:

<u>County</u>	<u>Service Site</u>	<u>Periods of Operation</u>
CHELAN	Mobile Van Lake Chelan Community Hospital Chelan, Washington 98816	1st Thursday every month 10:00 a.m. to 2:00 p.m.
	Mobile Van Mary Murphy Hall 325 Okanogan Wenatchee, Washington 98801	2nd Wednesday every month, 10:00 a.m. to 2:00 p.m.
GRANT	Mobile Van Immanuel Lutheran Church 1020 South "A" Moses Lake, Washington 98837	1st & 3rd Wednesday every month, 10:00 a.m. to 2:00 p.m.
	Mobile Van First Presbyterian Church Central Avenue N. Quincy, Washington 98848	4th Wednesday every month, 10:00 a.m. to 2:00 p.m.
OKANOGAN	Mobile Van Department of Public Assistance 800 Valley Omak, Washington 98841	4th Thursday every month, 10:00 a.m. to 2:00 p.m.

There are seven additional service sites of the North Central Washington Migrant Health Project. Five of these have no telephones; but can be reached by calling the telephone numbers of the three main offices.

The service sites are listed below:

<u>County</u>	<u>Service Site</u>
CHELAN	Migrant Health Project Lake Chelan Community Hospital 509 East Gibson Chelan, Washington 98816

County

Service Site

GRANT

Migrant Health Project
Moses Lake School District
309 East 5th Street
Moses Lake, Washington 98837
(509) 765-6442

Migrant Health
Quincy Child Care
406 "H" S.W.
Quincy, Washington 98848

Migrant Health Project
Methodist Church
400 Camels Street
Royal City, Washington 99357

Migrant Health Project
Warden Child Care Center
114 South East
Warden, Washington 98857

OKANOGAN

Migrant Health Project
Ellisforde Day Care Center
Church of the Brethren
Highway 97
Ellisforde, Washington 98840

Migrant Health Project
Division of Social & Health Services
800 Valley Way Road
Omak, Washington 98841
(509) 826-0082

Northwest Rural Opportunities, Inc. (NROI)
305 Euclid
Grandview (Yakima County), Washington 98930
(509) 882-2991

Funding Sources: U.S.D.O.L., U.S.D.H.E.W., U.S.D.A., Title IV-A, State Department
of Social & Health Services

Service Area: Adams, Benton, Franklin, Grant, Walla Walla and Yakima Counties
Migrant Population Served: Information unavailable

Northwest Rural Opportunities, Inc. (NROI) serves migrant children and adults directly
in six counties of Washington.

NROI services are divided into these three areas: Child Development Program, Parent
Child Center and Talent Search/Tuition Support.

The Child Development Program is essentially a day care center with medical services
available. Dental, eye and physical exams and immunizations are provided. The
Program also serves hot meals and snacks. The hours of operation are from 7:00 a.m.
to 6:00 p.m.

The Parent Child Center (PCC) has services for migrant families in several areas.
In the field of adult education, training is given for the General Education Develop-
ment (GED) diploma. Special courses in English are also held. For students who are
interested, college instruction is available as well as career testing and training.

A pre-school bilingual program with training in language and reading is implemented
for younger students. Teachers from Home Instruction Program (HIP) visit the
students' homes for evening help in needed areas.

The health services provided by the PCC are nutrition and sanitation classes,
immunizations and pre-natal care.

During the summer, PCC sponsors a recreation program with field trips, swimming
lessons and crafts.

PCC also is licensed to care for children of working parents.

The third segment of the NROI (the Talent Search/Tuition Support Program) assists in finding colleges, vocational training programs and other educational opportunities. The program offers minimal financial support and makes referrals to other agencies for financial support.

The service sites of the NROI along with the program that each offers are as follows:

<u>County</u>	<u>Service Site</u>	<u>Service Offered</u>
ADAMS	NROI Othello Day Care Center 550 North 7th Street P. O. Box 427 Othello, WA 99344 (509) 488-3502	Child Development Center
GRANT	NROI Moses Lake Day Care Center 526 Chestnut Street P. O. Box 879 Moses Lake, WA 98837 (509) 765-6724	Child Development Center
	NROI Quincy Day Care Center Central Avenue North P. O. Box 398 Quincy, WA 98848 (509) 787-2511	Child Development Center
FRANKLIN	NROI Tri-Cities Day Care Center 230 West Pearl Pasco, WA 99301 (509) 547-7882	Child Development Center
WALLA WALLA	NROI Walla Walla Day Care Center Walla Walla Farm Labor Camp P. O. Box 293 Walla Walla, WA 99362 (509) 529-1661	Child Development Center
YAKIMA	NROI Grandview Day Care Center 712 Wolf Lane Grandview, WA 98930 (509) 882-3783	Child Development Center
	NROI Grandview Parent Child Center P. B. Box 8 - 146 Division Grandview, WA 98930	Parent Child Center
	NROI Granger Day Care Center 201 East South 1st Street P. O. Box 179 Granger, WA 98932 (509) 854-4731	Child Development Center
	NROI Granger Parent Child Center P. O. Box 497 Granger, WA 98932 (509) 854-5501	Parent Child Center

County	Service Site	Service Offered
YAKIMA (continued)	NROI Sunnyside Day Care Center 320 North 6th Street Sunnyside, WA 98944 (509) 837-5902	Child Development Center
	NROI Talent Search Office 709 South Sixth Sunnyside, WA 98944 (509) 837-2034	Talent Search
	NROI Toppenish Talent Search Office Fort Road P. O. Box 151 Toppenish, WA 98948 (509) 865-2698	Talent Search
	NROI Toppenish Day Care Center Fort Road & Highway 22 P. O. Box 347 Toppenish, WA 98948 (509) 865-2865	Child Development Center

United Farmworkers Service Center
301 Asotin Avenue
Toppenish (Wakarusa County), Washington 98948
(509) 865-5727

Funding Sources: Methodist Church Commission of Religion & Race, VISTA Volunteers
Service Area: Yakima County
Migrant Population Served: approximately 140 per month

The United Farmworkers Service Center is maintained primarily to help farmworkers in the areas of legal aid and social service referrals.

The center is manned by volunteers who provide some legal advice but serve mainly to help farmworkers get assistance from the Department of Public Welfare, Department of Education, U.S. Immigration Service and Employment Security.

The volunteers also make referrals to the following agencies: Labor and Industry, County Health Department, Housing Authority and Food Stamp Offices.

The office is open from 9:00 a.m. to 6:00 p.m., Monday through Friday, year-round.

Whatcom-Skagit Rural Opportunity Council, Inc. (WSROC)
112 Kincaid Street
Mt. Vernon (Skagit County), Washington 98273
(206) 336-5811

Funding Sources: U.S.D.O.L., U.S.D.H.E.W. & County Revenue Sharing
Service Area: Island, Skagit, Snohomish, Whatcom and part of San Juan Counties
Migrant Population Served: Information unavailable

The Whatcom-Skagit Rural Opportunity Council serves farmworkers directly by offering medical and referral services.

The medical services include: physical examinations, laboratory tests, visual and hearing tests and mental health counseling. Also available are immunizations, venereal disease testing, family planning and nutrition instruction.

Illnesses diagnosed and treated at the Center include: sore throats, chest colds, ear infections, allergies, skin rashes and anemia among others.

The Council staff renders advice to farmworkers in financial and legal areas.

The hours of operation of the Mt. Vernon location are:

Months of operation	Days of operation	Hours of operation
May - October	Monday	11 a.m. to 6 p.m.
	Tuesday	11 a.m. to 8 p.m.
	Wednesday	11 a.m. to 10 p.m.
	Thursday	11 a.m. to 8 p.m.
	Friday	11 a.m. to 8 p.m.
November - April	Monday	10 a.m. to 5 p.m.
	Tuesday	10 a.m. to 7 p.m.
	Wednesday	10 a.m. to 9 p.m.
	Thursday	10 a.m. to 7 p.m.
	Friday	10 a.m. to 5 p.m.

A second location of the Whatcom-Skagit Rural Opportunity Council is:

WSROC
8981 Guide Meridian
Lynden (Whatcom County), Washington 98264
(206) 354-4718

The hours of the Lynden Center are as follows year-round: Monday, Wednesday and Friday from 9:00 a.m. to 6:00 p.m. and on Tuesday and Thursday from 9:00 a.m. to 9:00 p.m.

OTHER PROGRAMS THAT PROVIDE SERVICES FOR MIGRANTS

Department of Social & Health Services
Housing & Recreation Unit (HRU)
P. O. Box 709 - Olympia Airport
Olympia (Thurston County), Washington 98501
(206) 753-3470

Funding Sources: State Department of Social & Health Services
Service Area: State of Washington
Migrant Population Served: Information unavailable

The Housing & Recreation Unit develops regulations and guidelines for the State Board of Health and drafts legislation dealing with specific health problems.

The HRU also serves as a consultant to county health departments, State agencies, civil groups, colleges and universities on environmental health, agricultural housing and other related issues.

Hours of operation are from 8:00 a.m. to 5:00 p.m., Monday through Friday, year-round.

Employment Security Department
P. O. Box 367
Olympia (Thurston County), Washington 98504
(206) 753-2589

Funding Sources: U.S.D.O.L.
Service Area: State of Washington
Migrant Population Served: 1,790

The Employment Security Department (ESD) helps all people seeking employment, including migrant and seasonal farmworkers.

The Department offers counseling, orientation and job preference testing. After the preference of the individual is established, the Employment Security Department helps to locate a job. Employers often contact the Department with job orders.

When an individual is interested in more skilled work, the ESD enrolls him in training programs.

Supportive services of the ESD include health, welfare and housing referrals.

This office and the service sites are open from 8:00 a.m. to 5:00 p.m., Monday through Friday, year-round.

<u>County</u>	<u>Service Site</u>	<u>Seasonal Office</u>
CHELAN	ESD 403 S. Mission St. Wenatchee, WA 98801 (509) 662-8167	ESD Jct. of Hwy 2 & Hwy. 97, Big Y Cafe Dryden, WA 98821 (509) 548-5432
		ESD Lakeshore Chelan, WA 98816 (509) 682-5432
CLALLAM	ESD 8th & Laurel streets Port Angeles, WA 98362 (206) 457-1135	ESD Hwy. 101 at Kitchen Road Sequim, WA 98362 (206) 683-4615

<u>County</u>	<u>Service Site</u>	<u>Seasonal Office</u>
CLARK	ESD 1601 Broadway Vancouver, WA 98603 (206) 696-6511	ESD 114 West Streuben Bingen, WA 98605 (206) 493-2424
COWLITZ	ESD 1516 Hudson Street Longview, WA 98632 (206) 425-3100	Unavailable
FRANKLIN	ESD 527 West Court Street Pasco, WA 99301 (509) 545-2333	ESD West Side of Main Street Mesa, WA 99343 (509) 265-4241
GRANT	ESD 506 West Broadway Moses Lake, WA 98837 (509) 765-4554	ESD 1 West Larch Othello (Adams County), Washington 99344 (509) 488-3842 One block north of Hwy 26 Royal City, WA 98848 (509) 346-2351
	ESD 54 "B" Street, SW Ephrata, WA 98823 (509) 754-3553	ESD 220 1st Street, SW Quincy, WA 98848 (509) 787-2319
LEWIS	ESD 710 North Kresky Road Chehalis, WA 98002 (206) 748-8653	Unavailable
KING	ESD 705 Auburn Way, North Auburn, WA 98002 (206) 931-3900	Unavailable
	ESD 224 South Wells Renton, WA 98055 (206) 226-1310	Unavailable
OKANOGAN	ESD 105 Oak Okanogan, WA 98840 (509) 422-2640	ESD Hwy. 97, Block South of Winnie's Cafe Brewster, WA 98812 (509) 689-3533 ESD 1273 Ironwood Oroville, WA 98844 (509) 476-3611 ESD At South Limits, Hwy. 97 Tonasket, WA 98855 (509) 486-2169
PIERCE	ESD 1313 Tacoma Avenue, S Box 2116 Tacoma, WA 98402 (206) 863-5121	ESD 906 Kincaid Avenue Sumner, WA 98390 (206) 863-5121

<u>County</u>	<u>Service Site</u>	<u>Seasonal Office</u>
SKAGIT	ESD 1519 South 2nd Street Mt. Vernon, WA 98273 (206) 424-3141	
SNOHOMISH	ESD 3015 Oaks Avenue Everett, WA 98201 (206) 259-8501	
SPOKANE	ESD 1206 Howard Street Spokane, WA 99204 (509) 456-2759	
THURSTON	ESD 406 South Water Street Olympia, WA 98501 (206) 753-7282	
WALLA WALLA	ESD 321 East Main Street Walla Walla, WA 99362 (509) 529-3600	
WHATCOM	ESD 212 Grand Avenue Bellingham, WA 98225 (206) 676-2060	ESD Entrance to Fairgrounds Lynden, WA 98264 (206) 354-4637
YAKIMA	ESD 516 West First Avenue Toppenish, WA 98948 (509) 865-2225	ESD 101 East Main Goldendale (Klickitat County), WA 98620 (509) 773-5902 ESD 1130 Meade Avenue Prosser (Benton County), Washington 99350 (509) 984-4488 ESD East City Limits Grandview, WA 98930 (509) 882-3200 ESD Southwest City Limits Granger, WA 98932 (509) 854-3832 ESD East City Limits Sunnyside, WA 98944 (509) 837-2302 ESD Extension Naches Avenue Wapato, WA 98951 (509) 877-3166 ESD Next to the School Wishram, WA 98673. (509) 973-2259

County

Service Site

Seasonal Office

YAKIMA
(continued)

ESD
405 West Chestnut Street
Yakima, WA 98902
(509) 248-2550

ESD
Next to City Hall on River
Road
Moxee City, WA 98936
(509) 248-2927

ESD
North of American Oil Sta.
Tieton, WA 98947
(509) 673-3881

Othello Family Health Center
P. O. Box 516
149 Cedar
Othello (Adams County), Washington 99341
(509) 488-5266

Funding Sources: U.S.D.H.E.W., U.S.D.A.
Service Area: Adams, Benton (Northern area), Franklin and Grant Counties
Migrant Population Served: Information unavailable

The Othello Family Health Center is designed to provide the rural poor with health services and provide services to migrants during the harvest season.

A full-time physician is on the staff to provide immunizations, pre-natal and post-natal care and examinations. Laboratory and x-ray services are also performed at the Health Center.

The Center also has Outreach Workers who hold health and educational programs at the labor camps and in rural homes.

One of the major components of the Health Center is the Women, Infants and Children (WIC) program. WIC provides nutritious meals for these individuals and publishes information regarding proper vitamin and iron intake.

The Health Center is open from 8:00 a.m. to 5:00 p.m., Monday through Friday, year-round. There is also a person on alert twenty-four hours a day.

AGENCIES WHICH MAY ASSIST MIGRANTS

Northwest Washington Legal Services
17124 Hewitt Avenue
Everett (Snohomish County), Washington 98201
(206) 258-2681

Funding Sources: U.S.O.E.O.
Service Area: Skagit, Snohomish and Whatcom Counties
Migrant Population Served: Information unavailable

The Northwest Washington Legal Services (NWLS) is a program designed to provide legal services in civil matters to low-income families.

During the Summer months, the Legal Services aids approximately fifty to seventy-five farmworkers primarily with legal advice concerning public assistance.

Services are available year-round, five days a week, from 9:00 a.m. to 5:00 p.m. at the following locations:

<u>County</u>	<u>Service Site</u>
SKAGIT	NWLS 112 Kincaid Mt. Vernon, Washington 98273
WHATCOM	NWLS 203 West Holly, Rm. 32 Bellingham, Washington 98225 (206) 734-8680

Seattle-King County Legal Aid Bureau & Legal Services Center
1044 Cherry Street
Seattle (King County), Washington 98104
(206) 622-8125

Funding Sources: U.S.O.E.O., King County, Washington, City of Seattle, State Department of Social & Health Services
Service Area: King County
Migrant Population Served: Information unavailable

The Seattle-King County Legal Aid Bureau and Legal Services Center provides legal representation and counsel to low-income individuals and groups in civil matters.

Types of cases the Center works with involve housing, consumer, public entitlements, domestic relations, immigration and naturalization.

The Center operates separate offices for different problems such as prison legal services and mental health legal services.

Hours of operation are from 8:00 a.m. to 5:00 p.m., Monday through Friday, year-round.

Locations of service sites are listed below.

<u>County</u>	<u>Service Site</u>
KING	Legal Services Center 110 Cherry Street Seattle, Washington 98104 (206) 622-8125

<u>County</u>	<u>Service Site</u>
KING (continued)	Legal Services Center 5308 Ballard Avenue, NW Seattle, Washington 98107 (206) 787-2450
	Legal Services Center 3230 Rainier Avenue, S Seattle, Washington 98118 (206) 725-2600
	Legal Services Center 2516 East Cherry Street Seattle, Washington 98122 (206) 323-0350
MASON	Prison Legal Services Center P. O. Box 164 310 Birch Street #2 Shelton, Washington 98584 (206) 426-5541
SNOHOMISH	Prison Legal Services Center 202 West Main Street Monroe, Washington 98272 (206) 794-4123
WALLA WALLA	Prison Legal Services Center 1114 Plaza Way Walla Walla, Washington 99362 (509) 529-6230
PIERCE	Mental Health-Retardation Legal Services Western State Hospital Steilacoom, Washington 98494 (206) 552-3556
SPOKANE	Mental Health-Retardation Legal Services Eastern State Hospital - Box A Medical Lake, Washington 99022 (509) 299-4456

B. CROPS AND WORK PERIODS IN WASHINGTON

COUNTY	CROP	HARVEST SEASON	OTHER WORK PERIODS
ADAMS	Grapes Potatoes Sugar Beets	September 15-September 25 July-October	(Hoeing, thinning, & weeding) May-July October-December
BENTON	Apples Asparagus Grapes Hops Sugar Beets	July 15-November 1 April 1-June 30 September 15-September 25 May-September	(Hoeing, thinning & weeding) May-July October-December
CHELAN	Apples Grapes	August 10-November 5 October 10-October 20	
COLUMBIA	Apples Asparagus Grapes Sugar Beets	September 30-October 20 April 1-June 30 September 15-September 25	(Hoeing, thinning, & weeding) May-July October-December
DOUGLAS	Apples	August-10-November 5	
FRANKLIN	Asparagus Grapes Sugar Beets	April 1-June 30 September 15-September 25	(Hoeing, thinning, & weeding) May-July October-December
GRANT	Potatoes Sugar Beets	August-October	(Hoeing, thinning, & weeding) April-July October-December
Klickitat	Asparagus Grapes Hops Sugar Beets	April-June September 15-September 25 May-September	(Hoeing, thinning, & weeding) May-July October & December
OKANOGAN	Apples	August 10-November 5	
SKAGIT	Raspberries Strawberries	July June-July	

COUNTY	CROP	HARVEST SEASON	OTHER WORK PERIODS
SNOHOMISH	Raspberries Strawberries	July June-July	
THURSTON	Blueberries	July-August	
WALLA WALLA	Asparagus Grapes Sugar Beets	April 1-June 30 September 15-September 25	(Hoing, thinning, & weeding) October-November
WHATCOM	Raspberries Strawberries	July-August June-July	
YAKIMA	Asparagus Grapes Hops Sugar Beets	April 1-June 30 September 20-October 1 April-September	(Hoing, thinning, & weeding) May-July October-December

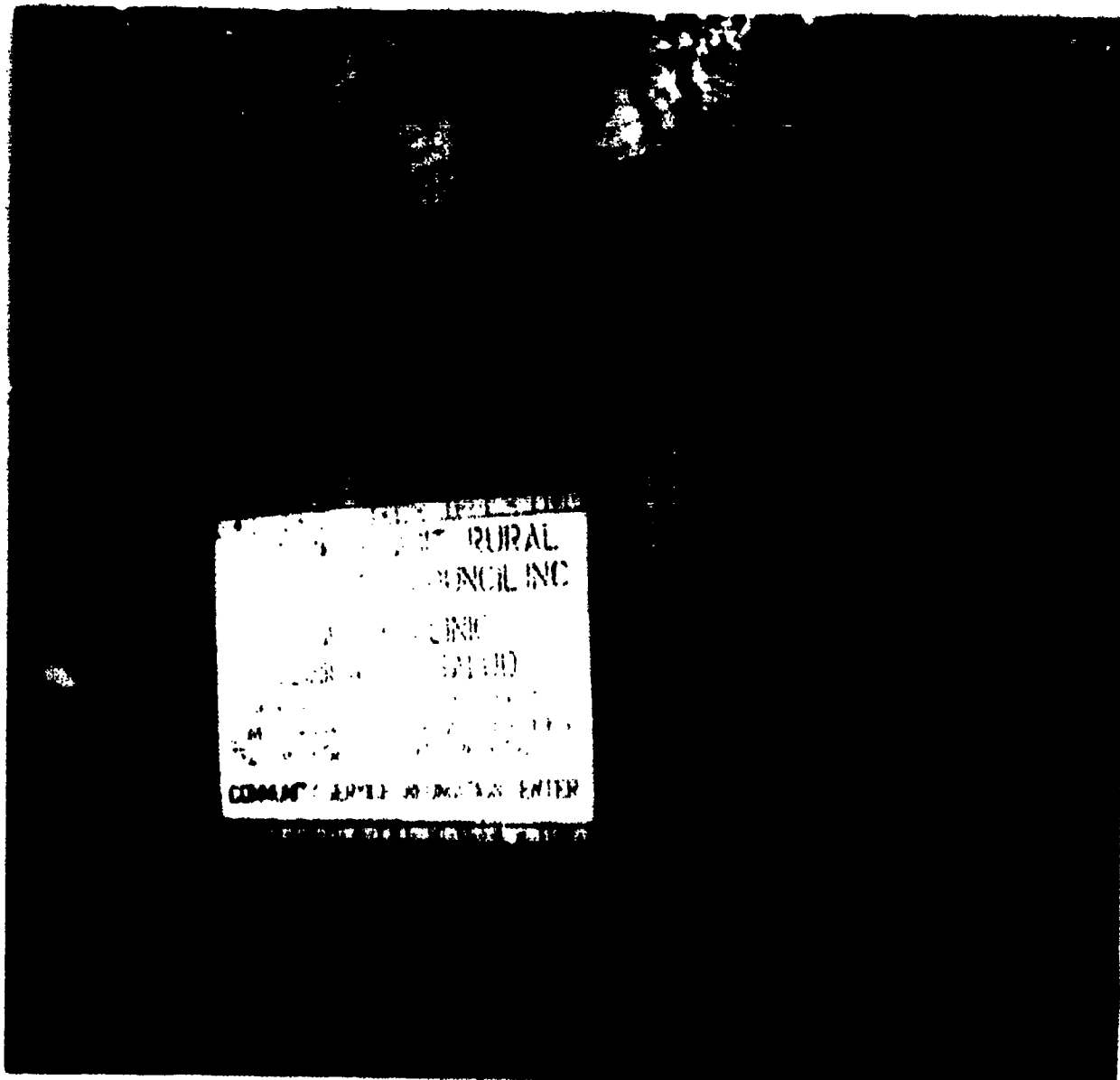

C. MIGRANT POPULATION AND WAGES BY COUNTY IN WASHINGTON

COUNTY	TOTAL POPULATION (1970)	MIGRANT POPULATION	ESTIMATED MIGRANT WAGES
Adams	12,014	Unavailable	\$2.00-\$3.00 per hour
Benton	67,540	Unavailable	\$2.00-\$5.00 per hour
Chelan	41,355	Unavailable	\$2.00-\$2.50 per hour
Columbia	4,439	Unavailable	\$2.25-\$5.00 per hour
Douglas	16,787	Unavailable	\$2.00-\$2.50 per hour
Franklin	25,816	Unavailable	\$2.25-\$5.00 per hour
Grant	41,881	Unavailable	\$2.30-\$3.00 per hour
*Island	27,011	Unavailable	
Klickitat	12,138	Unavailable	\$2.00-\$5.00 per hour
*Lewis	45,467	Unavailable	
Okanogan	25,867	Unavailable	\$2.00-\$2.50 per hour
Pierce	411,027	Unavailable	Unavailable
San Juan	3,856	Unavailable	Unavailable
Skagit	52,381	Unavailable	\$2.00-\$5.00
Snohomish	265,236	Unavailable	\$2.00-\$5.00
Thurston	76,894	Unavailable	\$2.00-\$3.00
Walla Walla	42,176	Unavailable	\$2.00-\$5.00
Whatcom	81,950	Unavailable	\$2.00-\$5.00
Yakima	144,971	Unavailable	\$2.00-\$5.00

*Non-agricultural-Washington Rural Manpower Report 1973, by Washington State Employment Service, P.O. Box 367, Olympia, Wa. 98504

D. LABOR CAMPS IN WASHINGTON

COUNTY	NEAREST CITY	NAME OF CAMP	CAPACITY
Benton	Unavailable	Brulotte Hop Ranch Concord Labor Camp Default Labor Camp Green Giant Labor Camp Houge McKenzie Szymanski Stokely Van Camp Wear's Weckoff's	Unavailable
Franklin	Unavailable	Anderson Berglund Broadview Calaway Clark Ehresman Grass Valley Green Giant #1 Green Giant #2 Green Giant #3 Green Giant #4 Hedman Hill Kostoff Mason Mattox Sharp Watkins Worsham	
Klickitat	Roosevelt White Salmon White Salmon	Sundale Orchards Glaciers Orchards Mt. Adams	50
Okanogan	Brewster Loomis	B. Madden Brincken Detering D. Stern E. Cook H. G. Foyle I. Vallance J. Groenveld Maverick R. Riggan Zahn Haskell & Burns J. Cooksey N. A. Foster Palmer Lake Land Co. R. Gratrix Taber & Clark	7 (units) 5 6 4 5 11 4 4 5 13 6 8 4 3 35 4 7

COUNTY	NEAREST CITY	NAME OF CAMP	CAPACITY
Okanogan (continued)	Malott	G. Alumbaugh	10
		G. Phillips	8
		Johnny Appleseed	1
		Johnny Appleseed	9
		Johnny Appleseed	9
		Johnny Appleseed	6
		Johnny Appleseed	29
		J. Whipple	8
		R. L. Hansen	3
		R. Thorson	3
	Methow	Stennes	14
		Zahn	6
	Okanogan	A. Van Doren	12
		C. Huckabee	3
		C. Turner	5
		D. De Von	2
		E. M. Skylstad	3
		E. V. Carpenter	7
		F. Hitchner	3
		G. Cook	4
		G. Patrick	4
		H. Zimmer	5
		L. Hooper	4
		Loup Loup	4
		N. Giacomini	11
		T. Barker	3
		P. Young	5
	Omak	A. McKinney	
		F. Wiltfong	
		H. Nilson	
		K. Dixon	
		L. L. Charles	
		M. Weber	
		P. Freese	
		R. Holt	
		S. A. Glenn	
		W. Carter	
		W. Walters, Sr.	
	Oroville	A. L. Finley	4
		A. Shirley	3
		Bee Kay	7
		Beitz Brothers	3
		Blacker & Evans	10
		C. E. Henneman	3
		Chamberlin	11
		Clark #1	6
		Clark #2	8
		Clark #3	13
		D. A. Thorndike	16
		Dare Buckmiller	6
		D. Lehrman	6
		Don Thorndike	
		F. Taylor	23
		G. Rogers	4
		G. Sylvester	4
		G. W. Reese	8
		Haskell & Burns #1	4
		Haskell & Burns #2	8
		Hatch Brothers, Inc.	7
		H. D. Orchard	9
		H. Thrasher	3
		I. Watson	5
		J. A. Blackler	5
		J. Dull	8
		J. Haskell	4

COUNTY	NEAREST CITY	NAME OF CAMP	CAPACITY
Okanogan (continued)	Oroville (continued)	K. Gausman	8
		Law Brothers, Inc. #1	18
		Law Brothers, Inc. #2	12
		Law Brothers, Inc. #3	11
		L. Turner	5
		Northco, Inc.	49
		P. Thayer	7
		R. Bourn	6
		R. E. Roloff	15
		R. Nigg	5
		R. Thompson	7
		R. Thorndike	6
		S. Nelson	10
		Taber & Clark	3
	T. Thorndike	14	
	V. Jeddent	3	
	Paternos	G. Neff	9
		H. McKown	9
		J. Neff	205
		N. Jess	5
		N. Shenyer	7
	Riverside	G. Nelson	6
		Keystone Fruit, Inc.	34
	Tonasket	A. Olson	3
		A. Pickering	5
		A. Robinson	4
		Bill Allstot	6
		C. E. Elston	8
		C. Godwin	11
		C. Hagerty	6
		C. Murdock	5
		Corum Orchard	7
		C. W. Pheasant	5
		D. Reed	4
		D. Smith	5
		E. Brown	3
		E. E. Mitchell	4
		E. H. Howell	5
		G. Brown	5
		H. Berg	3
H. E. Moothart		7	
J. D. Lorz		6	
J. Stevens		7	
K. R. Scacco		14	
L. G. Robinson		3	
L. Hutchinson		12	
N. Robinson	4		
Redcliff Orchard	18		
R. Temby	5		
W. Appel	5		
W. B. Grinnell	6		
White Stone Orchard	19		
W. H. Sylvester	8		
W. Imhoff	6		
Winslow Orchard	14		
Twisp	Taylor & Taylor	14	
Winthrop	E. Bryan	7	
Skagit	Bow	Barney Scott	80
		L. E. Edwards	179
	Burlington	L. Nagatani	125

COUNTY	NEAREST CITY	NAME OF CAMP	CAPACITY	
Skagit continued	Burlington (continued)	Ms. Edith Allen Roland Delahunt Sakuma Bros. Farm #1 Sakuma Bros. Farm #2 Sakuma Bros. Farm #3	50 190 441 168 145	
	Mt. Vernon	Anderson, Howard Donald McMoran Elsie, Fortin Hughes, Jim Hulbert Bros. Farm #1 Hulbert Bros. Farm #2 Hulbert Bros. Farm #3 Hulbert Bros. Farm #4 J. C. Dellinger Michael Younggaist Noble Lee Norman Dahlstedt Ted Erickson T. Nakashima Vernal Lee	94 72 104 43 104 125 31 129 179 60 50 131 150 20 32	
Skamania	Underwood	Triple A Orchards	40	
Walla Walla	Lowden	Elmer Heitstuman	18	
	Waitsburg	Green Giant	65	
	Walla Walla	Jim S. Robinson John Buckley Rogers Walla Walla William Heimbigner Walla Walla Farm	55 12 280 6 400	
Whatcom	Bellingham	Allison, Dean Sandy Road Berry Farm	40 12	
	Custer	Ehrlich, Robert	50	
	Everson		Chilton, Grant	38
			Middleton, William	40
			Rhea, Robert #1	30
			Rhea, Robert #2	20
			Rogers, Louie	25
	Ferndale		Hicks, Mel	37
			Mayberry, Winfred	18
			Schirmann, Norman	102
			Swope, Cliff	40
	Lynden		Arnsson, Harold	80
			Boxx, Otis	21
Ehlers, William #1			125	
Ehlers, William #2			26	
Maberry, Jake			25	
Ortiz, Joaquin			30	
Sheets, Dale #1			50	
Sheets, Dale #2			48	
Williams, Dan	70			
Stenas		Lange, William	35	
Sumner		Corbin, William	52	

E. SUPPLEMENTARY INFORMATION/ WASHINGTON



WASHINGTON IN RELATION TO THE NATIONAL MIGRATORY PATTERNS

127

0146

INFORMATION SOURCES

I. WASHINGTON STATE EMPLOYMENT

A. Northwest Rural Opportunity (NRO) Council information

1. Northwest Rural Opportunity Program, "Annual Report 1973", February, 1974
2. Northwest Rural Opportunity, Inc. (leaflet) 305 Euclid Street, Grandview, Washington 98939
3. Ibid., interview with personnel and on-site visit

B. Whitcomb Skagit Rural Opportunity Council information

1. "Whitcomb Skagit Rural Opportunity Council" (leaflet) 112 Kincaid Street, Mt. Vernon, Washington 98273
2. Ibid., interview with personnel and on-site visit

C. North Central Washington Migrant Health Project (MHP) information

1. "Migrant Health Project" (leaflet) P.O. Box 1295, Wenatchee, Washington 98801
2. Ibid., funding proposal
3. Ibid., interview with personnel and on-site visit

D. Farmworker Family Health Center information (FWFHC)

1. "Farmworkers Family Health Center" (leaflet) 5 North "A" Street, Toppenish, Washington 98948
2. Ibid., interview with personnel

E. United Farmworkers Service Center information (UFWSC) - interview with personnel 301 Astor Avenue, Toppenish, Washington 98948

F. ESEA Title I, Migrant Education information

1. "Elementary and Secondary Education Act, Title I Migrant Coordinators" Chief, Migrant Branch, Division of Compensatory Education, U.S. Office of Education, 7th and D Streets, SW, Washington, D.C. 20202 (October 31, 1973)
2. ESEA Title I, Migrant Education - interview with personnel (Director, Grants Management, Office of Superintendent of Public Instruction, P.O. Box 527, Olympia, Washington 98501)
3. "Washington State Annual Report and Evaluation Education Programs for Migrant Children, ESEA Title I Migrant 1973", Dr. Frank B. Brouillet, State Superintendent of Public Instruction, Olympia, Washington 98504

G. Inter-Agency Task Force For Agricultural Workers information

1. Inter-Agency Task Force For Agricultural Workers - interview with personnel
2. Ibid., posters
3. "Rural Manpower Report 1972" (Executive Order) Employment Security Department P.O. Box 357, Olympia, Washington 98504

H. High School Equivalency Program (HEP) information

1. "Migrant Grantees Directory" Marce-Lincoln Center, September, 1973
2. "High School Equivalency Program" leaflet and pamphlet, Department of Education, 335 Cleveland Hall, Washington State University, Pullman, Washington 99163
3. "High School Equivalency Program Report - 1973"

I. Athello Family Health Center information - Columbia Basin Health Association leaflets and interview with personnel

J. Northwest Washington Legal Services information (NWLS) - interview with personnel

- K. Seattle-King County Legal Aid Bureau and Legal Services information (SKCLABLS) - interview with personnel, 1044 Cherry Street, Seattle, Washington 98104
- L. Other Program information - "Migrant Grantees Directory" Juarez-Lincoln Center, September, 1973

II. CROP AND WORK PERIODS INFORMATION

- A. "Washington Rural Manpower Report 1973", Washington State Employment Service
- B. "Usual Planting and Harvesting Dates, Agriculture Handbook No. 251", U.S.D.A. Statistical Reporting Service, Crop Report Board, Washington, D.C. 20250 Revised June, 1969
- C. "Fruits and Tree Nuts, Agriculture Handbook No. 186", U.S.D.A. Statistical Reporting Service - Crop Reporting Board, Washington, D.C., Revised March, 1968

III. MIGRANT POPULATION AND WAGES BY COUNTY INFORMATION

- A. "Washington Rural Manpower Report, 1973"
- B. "Rural Manpower Bulletin" op. cit., Vol. 26, No. 19, August 6, 1973
- C. ES-223 In-service Farm Labor Reports
- D. McNally Rand "Road Atlas", copyright Rand McNally & Company, Chicago, 1974

IV. LABOR CAMPS INFORMATION

- A. Department of Social and Health Services, Housing and Recreation Unit (personnel and listing) P.O. Box 709, Olympia Airport, Olympia, Washington 98501
- B. State of Washington, Department of Health, Olympia, WAC 248-61, Rules, Regulations and Standards of the State Board of Health, Sanitation, Existing Agricultural Camps, Revised and Adopted October 9, 1969
- C. Agricultural Housing Program, 1971 Evaluation and Report to State Board of Health, Advisory Sanitarian, Housing and Recreation Unit Office of Environmental Services, Division of Health

COUNTIES IN CONNECTION

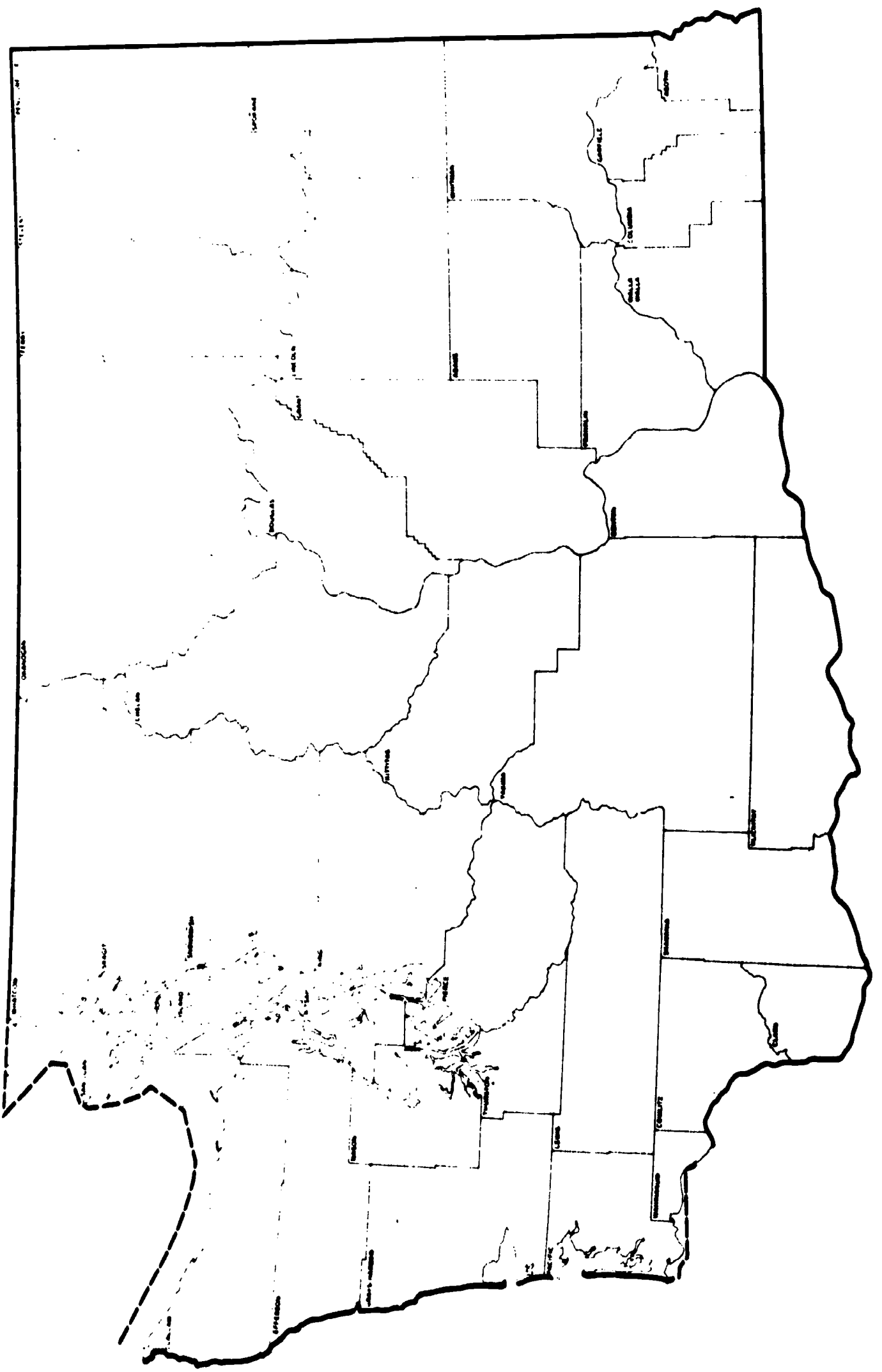

BEST COPY AVAILABLE



PART VIII
MIGRANT PROGRAMS
WYOMING

ERIC
Full Text Provided by ERIC

ERIC
Full Text Provided by ERIC

ERIC
Full Text Provided by ERIC

A. MIGRANT PROGRAMS FOR MIGRANT AND SEASONAL FARMWORKERS IN WYOMING

DIRECT MIGRANT PROGRAMS

ESEA Title I, Migrant Education
Wyoming State Department of Education
State Office Building West
Cheyenne (Laramie County), Wyoming 82002
(307) 777-7416

Funding Sources: U.S.D.H.E.A.
Service Area: Big Horn, Goshen, Platte and Washakie Counties
Migrant Population Served: 619

The ESEA Title I, Migrant Program in Wyoming seeks to develop the farmworker child's language and vocabulary ability through involvement in person to person conversations, discussions and story-telling sessions. Role playing and dramatizations of stories are also used to develop language skills.

Curriculum includes basic skills in math, reading, writing, spelling, social studies, physical education, health and home economics.

Vocational orientation services afford students fourteen years and older, career awareness.

Meals are provided as is transportation to and from school.

Health services provided to students include comprehensive immunizations, physical examinations, audio-visual and dental screening, personal hygiene instruction and follow-up services. Dental referral is also available.

Nurses visit periodically, delivering medical care and screening for possible illness.

The Day Care Centers utilize volunteers to assist with toddlers. Occasionally, field trips are made to national parks for recreational and educational experiences.

Locations of Wyoming ESEA Title I, Migrant Educational Schools are:

<u>County</u>	<u>Service Site</u>	<u>Enrollment</u>	<u>Months of Operation</u>
BIG HORN	Lovell Elementary Schools Lovell, Wyoming 82431 (307) 548-2247	147	May 29- July 2
GOSHEN	Torrington Elementary Schools Torrington, Wyoming 82240 (307) 532-2645	219	May 27- June 28
PLATTE	Wheatland Elementary School Wheatland, Wyoming 82201 (307) 322-3826	45	May 30- July 3
WASHAKIE	Westside Elementary School Worland, Wyoming 82401 (307) 347-4298	208	June- July 3

North-Western Community Action Programs
of Wyoming, Inc. (NOWCAP)
817 Shone
P.O. Box 575
Lovell (Big Horn County), Wyoming 82431
(307) 548-2241

Funding Sources: U.S.O.E.O., U.S.D.H.E.W.
Service Area: Big Horn, Hot Springs, Park and Washakie Counties
Migrant Population Served: 2,000 (May-July)

NOWCAP, a community action agency, serves farmworkers in the Big Horn Basin area during the months of May, June and July when they harvest sugar beets.

A health program, a family planning program, Day Care/Headstart programs plus additional supportive services are also available.

All medical and dental care is referred to local physicians on a fee-for-service basis. Some of the medical services include immunizations, physical examinations, pre-natal and child care education with an entire array of comprehensive medical and dental treatment.

An outreach aide refers migrants to public health service sites and assists with transportation, acts as a translator and makes a follow-up on the initial delivery of medical treatment.

The Day Care components of NOWCAP are located at St. Joseph's Catholic Church in Lovell, Big Horn County and at Westside Worland School in Worland, Washakie County.

Eligible children are aged from infancy to five years old.

Medical and dental care is provided by nurses who visit the Center periodically. Children are fed breakfast, lunch and snacks. In addition, transportation on school buses to and from the Day Care Centers is provided.

The daily routine includes bathing, changing of clothes, napping and play periods. The older children in the group are put in a Headstart program for orientation and development. The following cities in Big Horn County have Headstart programs: Basin, Treynell and Lovell. In Washakie County, Worland has a service site.

The Family Planning Service component assists migrant and seasonal farmworker adults in planning their family. The service makes family planning paraphernalia accessible, as well as bilingual educational material.

The Center also offers physical examinations, pelvic and breast examinations and pap smear cancer-detection tests.

Outreach aides inform farmworkers of all services available and referrals are made to the appropriate staff or agency to provide assistance, as food stamp regulations.

NOWCAP is open from 8:00 a.m. to 5:00 p.m., Monday through Friday, year-round.

Tri-County Development Corporation
Box 476
Guernsey (Platte County), Wyoming 82214
(307) 836-2336

Funding Sources: U.S.D.H.E.W. Office of Child Development, RSPA Title I, Migrant Education
Service Area: Goshen and Platte Counties
Migrant Population Served: 150

Tri-County Development Corporation, a Headstart granteo, is responsible for the operation of two Summer Headstart Programs which exclusively serve migrant children from the ages of two weeks to five years old. The two programs are located in Torrington and Wheatland, Wyoming.

The Tri-County Migrant Program works in cooperation with the public schools offering services to children from five to seventeen years old. The Tri-County Program is funded through the Office of Child Development, while the Migrant Program in the public school is funded by Title I funds.

The services provided to the preschool children in Torrington and Wheatland are numerous and varied, with the majority of the services being provided in the health and education area.

The major emphasis in the Health Program is a physical examination by local physicians. Two visiting physicians at the center complete all the physicals and include urinalysis and hemoglobins in the checkup. The necessary medical follow-up is taken on those children needing such care. Cooperation with the Public Health Service and Children's Health Services provide the best care available. In addition to the physicals and the necessary medical follow-up, hearing and vision screenings are provided to every child. Immunizations are given upon the parent's request. Dental screenings are also given to those children aged three to five years old. Unfortunately, only those children needing the most critical dental work can receive care.

The Education Component emphasizes informal evaluations and observations by the teaching staff. Each child's individualized program is structured from this informal evaluation. The program includes such things as infant stimulation, gross and fine motor activities, Peabody Levels I and II, English as a Second Language, and an emphasis on self-concept.

Special attention is focused on how to identify these needs in a preservice concerned with the Spanish Culture and special health needs of the migrant child.

Headstart Day Care Centers operated by the Tri-County Development Corporation are listed below:

<u>County</u>	<u>Service Site</u>
GOSHEN	Torrington Headstart Center Box 1032 Torrington, Wyoming 82240 (307) 532-2565
PLATTE	Wheatland Headstart Center Box 243 Wheatland, Wyoming 82201 (307) 322-3385

OTHER PROGRAMS THAT PROVIDE SERVICES FOR MIGRANTS

Employment Security Commission of Wyoming (ESC)
100 West Midwest - P. O. Box 2760
Casper (Converse County), Wyoming 82601
(307) 237-3701

Funding Sources: U.S.D.O.L.
Service Area: Big Horn, Converse, Fremont, Goshen, Park, Platte and Washakie
Counties

Migrant Population Served: Information unavailable

The Employment Service cooperates with the Community Action Agency which operates migrant and seasonal farmworkers Health Program. Individual farmworkers who express a desire to remain in the area may be assisted with a range of services in non-agricultural jobs.

Recruiting methods include job banks, radio and news media. These methods are used to locate employment for one-hundred-and-fifty days or more. The employment service provides bi-lingual job lists and runs bi-lingual (English-Spanish) radio programs from May through September. Worland, in Washakie County and Thermopolis in Hot Springs County, have daily radio recruiting programs.

District Employment Service Offices for the Employment Security Commission of Wyoming are:

<u>County</u>	<u>Service Site</u>
FREMONT	ESC 366 South Lincoln Box 99 Lander, Wyoming 82520 (307) 332-5336 Riverton Employment Service Office 422 East Fremont Box 1610 Riverton, Wyoming 82501 (307) 856-9231
GOSHEN	ESC 2017 East "A" Street Box "2" Torrington, Wyoming 82240 (307) 532-4171
PARK	ESC 1001 12th. Street Box 318 Cody, Wyoming 82414 (307) 587-4241
WASHAKIE	ESC 119 North 10th. Box 467 Worland, Wyoming 82401 (307) 347-4295

AGENCIES WHICH MAY ASSIST MIGRANTS

County Health Office
State of Wyoming

Funding Sources: Wyoming State Health Department
Service Area: Big Horn, Fremont, Goshen, Park, Platte and Washakie Counties
Migrant Population Served: Information unavailable

County Health Officers are local physicians who volunteer some time each month to the area poor. These doctors are completely autonomous from the State Health Agency. Farmworkers may contact the County health officers in case of emergency.

The variety of health assistance is as follows: family care, respiratory care, minor cuts and lacerations, obstetrics, physical exams and minor surgery.

The offices of the County Health Officers are open from 8:00 a.m. to 5:00 p.m., Monday through Friday, year-round at the following locations:

<u>County</u>	<u>Service Site</u>
BIG HORN	County Health Officer Basin Clinic Basin, Wyoming 82410 (307) 568-2435
FREMONT	County Health Officer 745 Buena Vista Drive Lander, Wyoming 82520 (307) 332-2941 County Health Officer 1202 Jackson Riverton, Wyoming 82501 (307) 856-2281
GOSHEN	County Health Officer 1941 East "A" Street Torrington, Wyoming 82240 (307) 532-4021
PARK	County Health Officer 715 Sheridan Avenue Cody, Wyoming 82414 (307) 597-3501
PLATTE	County Health Officer 975 Gilchrist Avenue Wheatland, Wyoming 82201 (307) 322-3561
WASHAKIE	County Health Officer 220 South 8th. Street Worland, Wyoming 82401 (307) 347-2832

Department of Health & Social Services
Division of Public Assistance & Social
Services
State Office Building, West
Cheyenne (Laramie County), Wyoming 82002
(307) 777-7561

Funding Sources: U.S.D.A.
Service Area: Big Horn, Fremont, Goshen, Park, Platte, Sheridan and Washakie
Counties
Migrant Population Served: Information unavailable

Local public welfare offices administer the food stamp program, verifying, certifying and selling food stamps to farmworkers during the season (May-July) in accordance with the same standards as applicable to persons having Wyoming residence.

Farmworker families with depleted funds are eligible to receive free food stamps for thirty days, under the Zero Purchase Plan.

Eligibility requirements for the food stamp program are based on income, or project income, household status, work registration and number of dependents. Established residency is not a requirement.

The following County Welfare offices are open Monday through Friday, year-round with operational hours from 8:00 a.m. to 5:00 p.m.

<u>County</u>	<u>Service Site</u>
BIG HORN	County Department of Social Services Box 426 Greyhull, Wyoming 82426 (307) 765-4494
FREMONT	County Department of Social Services Box 494 Lander, Wyoming 82520 (307) 332-4038 205 South Broadway Riverton, Wyoming 82501 (307) 532-6521
GOSHEN	County Department of Social Services 2039 East "A" Street Torrington, Wyoming 82240 (307) 532-2191
PARK	County Department of Social Services Courthouse Cody, Wyoming 82414 (307) 587-2204 Ext. 44
PLATTE	County Department of Social Services Box 287 Wheatland, Wyoming 82201 (307) 322-3790
SHERIDAN	County Department of Social Services P. O. Box 785 Sheridan, Wyoming 82801 (307) 672-2404
WASHAKIE	County Department of Social Services P. O. Box 402 Worland, Wyoming 82401 (307) 347-2731

Nursing Services
Division of Health & Medical Services
Wyoming Department of Health & Service
New State Office Building
Cheyenne (Laramie County), Wyoming 82002
(307) 777-7531

Funding Sources: Wyoming Health Department
Service Area: Fremont, Goshen, Laramie, Park, Sheridan & Washakie Counties
Migrant Population Served: Information unavailable

Health Services and facilities are available in these Counties rendering medical care to migrants and seasonal farmworkers when the occasion arises. The degree of comprehensive health care varies with each clinic depending on their involvement with the farmworker population.

Although the Public Nurse's functions are not specifically geared for farmworkers, they assist all patients by referrals, outreach and actual delivery of medical care and dental screening.

Medical services include home health service, immunization, audio-visual screening, tuberculosis testing, outreach contact and family planning services.

The Public Health Nurses work jointly with the County Health Officers.

The following is a list of sites where public Health Nursing Services are located:

<u>County</u>	<u>Service Site</u>
FREMONT	Public Health Nurses Fremont County Courthouse Lander, Wyoming 82520 (307) 332-2573 Riverton Office Fairgrounds, South Federal Riverton, Wyoming 82501 (307) 856-3638
GOSHEN	Public Health Nurses 207 East "D" Street P.O. Drawer "B" Torrington, Wyoming 82240 (307) 532-2779
LARAMIE	Public Health Nurse Cheyenne City-Laramie County Health Unit 315 West 20th. Street Cheyenne, Wyoming 82001 (307) 638-8995
PARK	Public Health Nurse Park County Courthouse Cody, Wyoming 82414 (307) 587-2204 Ext. 41
SHERIDAN	Public Health Nurse P.O. Box 508 Sheridan, Wyoming 82801 (307) 674-6626
WASHAKIE	Public Health Nurse 116 South 11th. Street Room 10 Worland, Wyoming 82401 (307) 347-3677

B. CROPS AND WORK PERIODS IN WYOMING

COUNTY	CROP	HARVEST SEASON	OTHER WORK PERIODS HOEING, THINNING, & WEEDING
BIG HORN	Sugar Beets	October-November	Late May-Mid July
GOSHEN	Sugar Beets	October-November	Late May-Mid July
LARAMIE	Sugar Beets	October-November	Late May-Mid July
PARK	Sugar Beets	October-November	Late May-Mid July
PLATTE	Sugar Beets	October-November	Late May-Mid July
WASHAKIE	Sugar Beets	October-November	Late May-Mid July

C. MIGRANT POPULATION AND WAGES BY COUNTY IN WYOMING

No breakdown on a per county basis of migrant and seasonal farmworkers is available to NMIC. The following is abstracted from "Farm Labor Report, 1973" published by the Employment Security Commission of Wyoming:

"The biggest area of employment for seasonal work is in the thinning, weeding, etc., for sugar beets. Some 2,200 workers and families come from Texas and approximately 300 from California, are in Wyoming from May 1st to July 10th. The workers consist of men and women of all ages and of children, too, above the age of 14. During the harvest season, housewives (from both farm and town) drive the beet trucks from the fields to the dumps. The other groups of seasonal workers are lambing hands and irrigators. These are generally all male, single; sometimes transient. In the case of irrigators, they are generally older, since it is an art of sorts, but the lambing hands may range through all ages."

D. LABOR CAMPS IN WYOMING

The following is the only information gleaned with regard to the existence of Labor Camps in Wyoming. This information was abstracted from the Wyoming Farm Labor Report/ Employment Security Service, 1973:

"There were no interstate orders received by Wyoming, and only twenty-four openings cleared through the year for lambers and/or herders to New Mexico. There were no housing inspections made because the Employment Service is not used to recruit migrant workers. The main factor relating to the breakdown of interstate recruitment of agricultural workers is the insistence that the Secretary's housing regulations be followed to the letter. There had been much progress in improving the housing, but when the letter of the Regulations had to be observed, all progress was stopped when employers began to completely by-pass the Employment Service."

E. SUPPLEMENTARY INFORMATION/ WYOMING

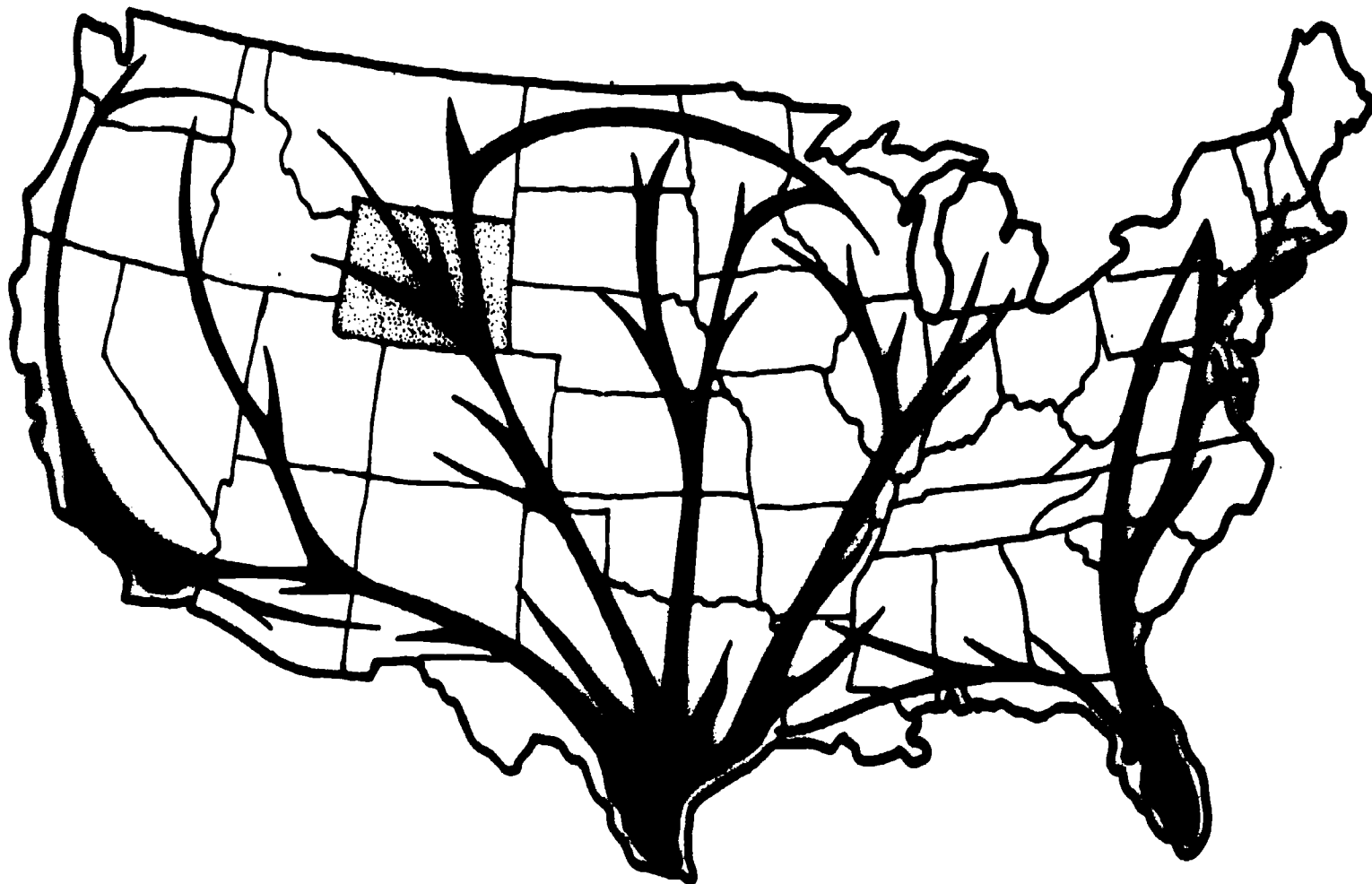

WYOMING IN RELATION TO THE NATIONAL MIGRATORY PATTERNS

INFORMATION SOURCES

I. MIGRANT PROGRAMS INFORMATION

- A. North-Western Community Action Programs of Wyoming, Inc. (NOWCAP)
 - 1. "NOWCAP 1970 Annual Report", 1972 Migrant Services brochure
 - 2. Correspondence
- B. Wyoming State Department of Education, ESEA Title I, Migrant Education
 - 1. The 1973 Wyoming Migrant Educational Program "Project Evaluation Report"
 - 2. Personal interview & correspondence
- C. Tri-County Development Corporation - correspondence
- D. Employment Security Commission of Wyoming
 - 1. Employment Security Commission of Wyoming, Casper, Wyoming - "Farm Labor Report, 1973"
 - 2. Correspondence
- E. Division of Public Assistance, Food Stamp Program - Wyoming Division of Public Assistance and Social Services, "Quarterly Statistical Report 1973" (April-June)
- F. County Health Officers - State of Wyoming - personal interview & correspondence, May, 1974
- G. Nursing Service - personal interview & correspondence, May, 1974
- H. Other Program Information - Juarez-Lincoln Center, National Migrant Information Clearinghouse, library information

II. CROP AND WORK PERIODS INFORMATION

- A. Great Western Sugar Company, Agriculturist Office, Mitchell, Nebraska, July 1974
- B. Holly Sugar Company, Agriculturist Office, Torrington, Wyoming, July 1974

III. MIGRANT POPULATION AND WAGES BY COUNTY INFORMATION

- A. County Population - population figures for the Counties in Wyoming are from the "Official U.S. 1970 Census"
- B. County Migrant Population - The State migrant population figures were obtained from the Employment Security Commission of Wyoming, Casper, Wyoming - "Farm Labor Report, 1973"
- C. Migrant Wages - wages were obtained from the Great Western Sugar Company Agriculturist Office in Scottsbluff, Nebraska, July 1974

IV. LABOR CAMPS INFORMATION - unavailable in Wyoming

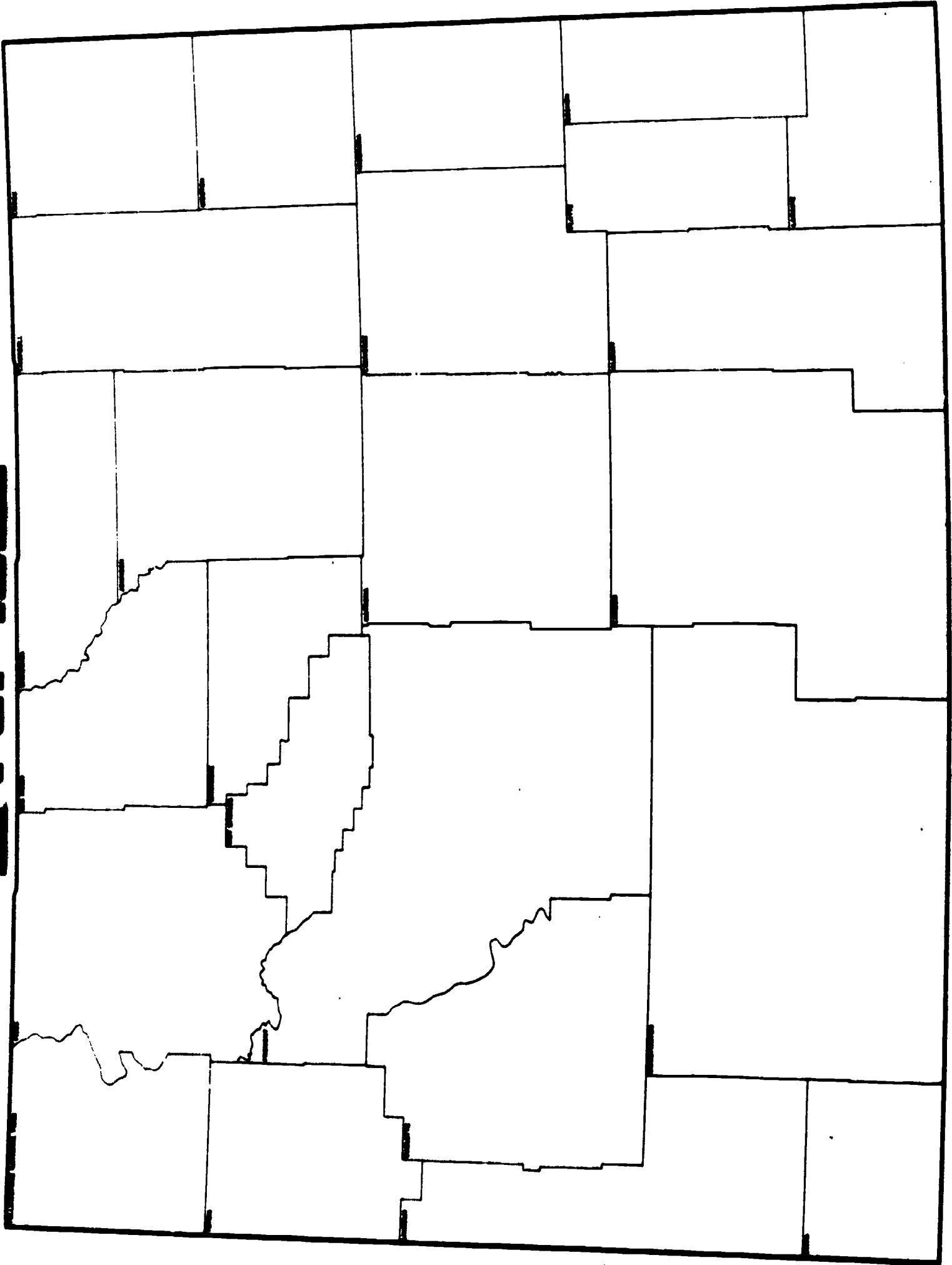

ERIC
Full Text Provided by ERIC



APPENDIX

METHODOLOGY

The information which appears on this report was compiled, analyzed and processed according to a standard research design which was developed by Clearinghouse staff members. This included preliminary research from central information sources, on-site visits, identification of data base and final documentation of information.

PRELIMINARY RESEARCH. Preliminary information on these states was obtained by first utilizing the library resources of the National Migrant Information Clearinghouse. Numerous mailing lists, annual reports and funding proposals were consulted. After the identification of major migrant programs, a verification process was implemented in which these programs were contacted by phone in order to verify any items of information that may have been in doubt. The telephone contacts were also very useful in that we were often referred to other agencies or projects of which we had no prior knowledge. This particular process allowed us to make initial contact with many central sources of information for follow-up at a later date.

ON-SITE VISITS. On-site visits were made to numerous agencies in an effort to obtain detailed first hand information on the nature and types of services available to migrant farmworkers in each state. The most current farm labor statistics and data on wages, migrant population, crops, legislation, etc. were also sought. Such visits were limited by time, and generally speaking, were made only to those Federal, State, and local agencies considered central or headquarters offices for other projects or programs.

IDENTIFICATION OF DATA BASE. After all preliminary information had been accumulated and verified, and after all on-site visits had been conducted, counties to be included in the book were established according to the following criteria:

1. Existence of a migrant program, or
2. Inclusion in the service area of a migrant program, or
3. Significant (over 100) migrant population during any season.

For purposes of determining what constitutes a "migrant program", considerable discussion on the subject was necessary among staff members. This resulted in the following classifications of assistance programs which appear in the book:

1. "Migrant Programs in County" include any project whose service components are geared solely towards the needs of migrant or seasonal farmworkers.
2. "Other Programs that Provide Services to Migrants" covers agencies which have at least one service component for migrants as part of a much larger program.
3. "Agencies Which May Assist Migrants" are service agencies, projects or organizations whose target populations are the poor, the disadvantaged, and the minorities. Such agencies generally have no special provisions for providing services to migrant families, but often render services if the eligibility requirements are met.

The purpose for resorting to the above classifications of programs was not to subjectively brand programs according to what they do or do not do, but rather to provide the basis for an orderly presentation of the information to the reader and to avoid a confused random arrangement of the material. As is evident, migrant services are the basis for priority in the presentation.

FINAL DOCUMENTATION OF INFORMATION. All information gathered from field visits, correspondence, and research was documented on agency and county profile forms designed and developed specifically for this project. From these profile forms, data was edited and compiled into the resulting report.

ANNOTATED BIBLIOGRAPHY

NATIONAL MIGRANT INFORMATION CLEARINGHOUSE



JUAREZ LINCOLN CENTER

COMPREHENSIVE NATIONAL SURVEY OF MIGRANT PROGRAMS (CNSMP) SERIES: Gives information concerning the crops, seasons, population and services available to migrant and seasonal farmworkers in every State and the Commonwealth of Puerto Rico, scheduled to be completed by November, 1974. Already published are:

MIGRANT PROGRAMS IN TEXAS (January, 1973)
(Out of print, pending revision)

MIGRANT PROGRAMS IN CALIFORNIA (April, 1973)

MIGRANT PROGRAMS IN FLORIDA (July, 1973)

MIGRANT PROGRAMS IN MICHIGAN (February, 1974)

MIGRANT PROGRAMS IN OHIO AND WISCONSIN (May, 1974)

MIGRANT PROGRAMS IN ALABAMA, ARKANSAS, ILLINOIS, INDIANA, LOUISIANA, MISSISSIPPI and OKLAHOMA (August, 1974)

MIGRANT PROGRAMS IN IOWA, KENTUCKY, MINNESOTA, MISSOURI and TENNESSEE (September, 1974)

MIGRANT PROGRAMS IN THE SOUTHEASTERN STATES AND WASHINGTON D.C. (September 1974)
This publication includes data on Georgia, Maryland, North Carolina, South Carolina, Virginia, West Virginia and Washington, D.C.

MIGRANT PROGRAMS IN THE NORTHEASTERN STATES (October, 1974)
This publication includes data on Connecticut, Delaware, Maine, Massachusetts, New Hampshire, New Jersey, New York, Pennsylvania, Rhode Island, Vermont and a special section, the Commonwealth of Puerto Rico.

Pending in this series is:

MIGRANT PROGRAMS IN THE SOUTHWESTERN STATES (November 1974)
This publication will include data on Arizona, Colorado, Kansas, Nevada, New Mexico, and Utah.

Additional materials published by the National Migrant Information Clearinghouse (NMIC) and available through the Information and Dissemination Services include:

YOUR FAIR SHARE OF REVENUE SHARING (November, 1973)
A community guide to general revenue sharing explaining the concept and outlining possible strategies in getting your fair share of the funds. Taken from a paper by Raza Association of Spanish Surnamed Americans.

QUIEN ES UN TRABAJADOR AGRICOLA MIGRANTE? WHO IS A MIGRANT FARMWORKER? (May, 1973)
Discusses the various definitions used by different agencies in determining eligibility for migrant programs; proposes a single definition and explains why a single definition is needed for improved delivery of services. Text in English and Spanish. 24 pages.

DIRECTORY OF MIGRANT HEALTH SERVICES IN SELECTED STATES (May, 1973)

(Out of print, pending revision)

Published in cooperation with the Migrant Referral Project, Austin, Texas, this booklet provides a comprehensive listing of health services agencies in states of significant migrant population.

MIGRANT HEALTH: LEGISLATION AND PROGRAMS (Spring, 1973) (Out of print)

This booklet summarizes the function, legislative history, funding level, need and status of federal migrant health legislation. 10 pages.

DIRECTORY OF U.S.O.E.O. TITLE III-B MIGRANT GRANTEEES AND CONTRACTING AGENCIES (October, 1973)

This booklet provides a comprehensive listing of all Title III-B Migrant Programs, key staff and chairman of the governing board. (Out of print, pending revision)

JUAREZ-LINCOLN CENTER ANNUAL REPORT 1973 (November, 1973)

Narrative description of the National Migrant Information Clearinghouse's first year of operation and a summary of the functions and services.

DIRECTORY OF PROGRAMS AND SERVICES FOR FARMWORKERS IN SELECTED STATES (February 1974)

Published in cooperation with the Office of Navajo Economic Opportunity, this publication includes a comprehensive listing of the various services and programs available to migrant and seasonal farmworkers in Texas (West), New Mexico, Arizona, Colorado, Idaho, Utah and Oregon.

WORKMAN'S COMPENSATION GUIDE FOR FARMWORKERS (July, 1974)

A useful synopsis of the benefits which farmworkers can claim under compensatory regulations in the various states, inclusive of pertinent information on the subject.

MINIMUM WAGE GUIDELINES FOR FARMWORKERS (July, 1974)

A practical guide on the prevailing wages across the nation for various types of farmwork and related pertinent information.

Pending publications and their projected publication date includes the following:

PRACTICAL PUBLIC RELATIONS GUIDE FOR TITLE III AGENCIES AND OTHER MIGRANT PROGRAMS (November, 1974)

A detailed and annotated guide describing the proper use of various Public Relations tools for all Title III agencies and other migrant programs. This manual will provide extensive coverage of Public Relations media use and will furnish an extensive list of sources available upon request to any migrant program wishing to communicate its relevance and overall function to the community.

Any program or individual not funded to serve migrants may purchase copies at printing cost costs plus a small fee for postage.

Information concerning these publications may be obtained by calling or writing:

JUAREZ-LINCOLN CENTER
NATIONAL MIGRANT INFORMATION CLEARINGHOUSE
3901 South Congress
Austin, Texas 78704
(512) 444-1853



BEST COPY AVAILABLE

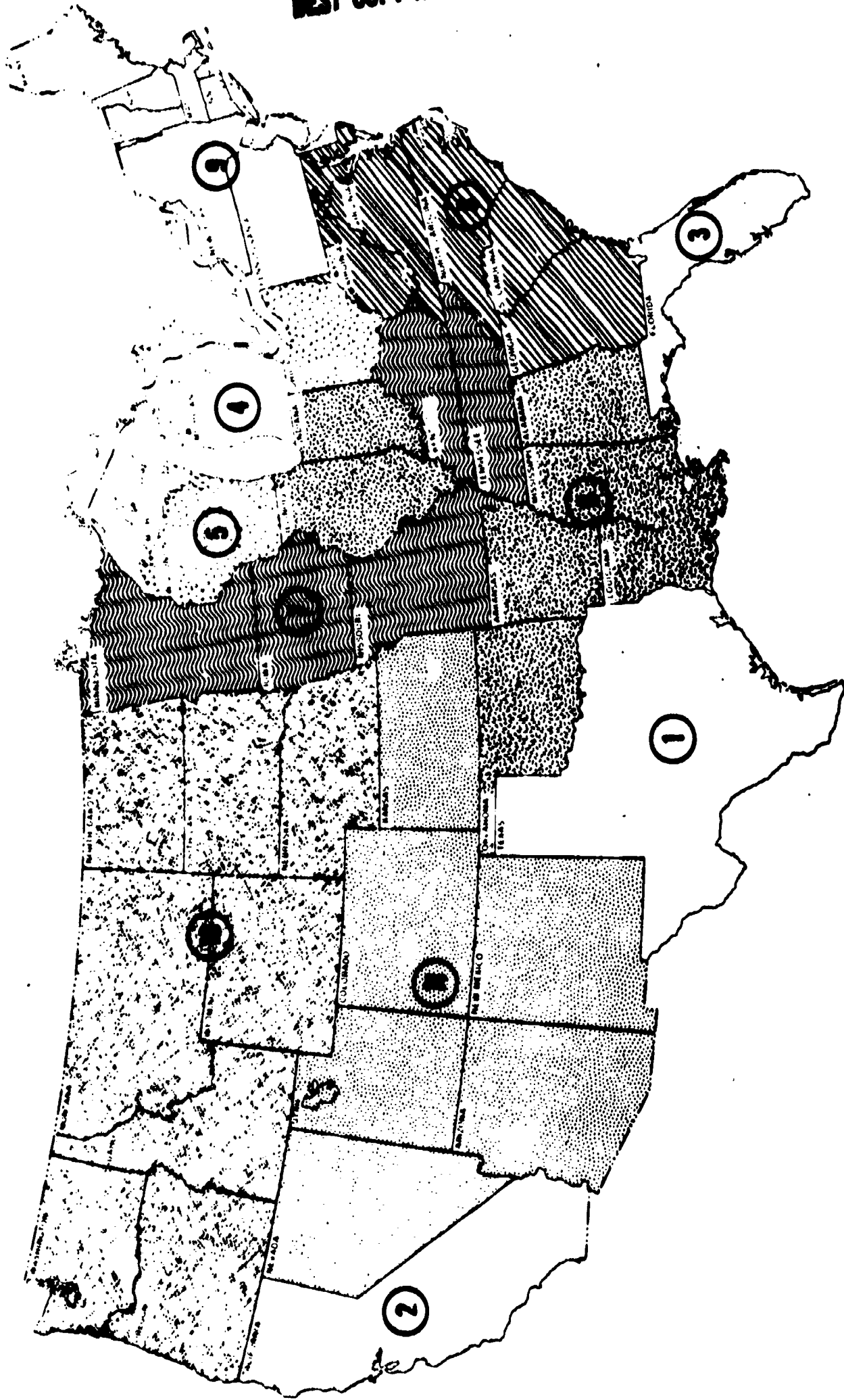

- | | | | | | | |
|--------------|-------------|-------------|------------------|-------------------|------------|------------|
| 1 Texas | 6 Alabama | 7 Iowa | 8 S. Carolina | 9 New Hampshire | 10 Idaho | 11 Arizona |
| 2 California | Arkansas | Kentucky | Virginia | New Jersey | Montana | Colorado |
| 3 Florida | Illinois | Minnesota | W. Virginia | New York | Nebraska | Kansas |
| 4 Michigan | Indiana | Missouri | Washington, D.c. | Pennsylvania | N. Dakota | Nevada |
| 5 Ohio | Louisiana | Tennessee | Connecticut | Rhode Island | S. Dakota | New Mexico |
| Wisconsin | Mississippi | Georgia | Delaware | Vermont | Oregon | Utah |
| | Oklahoma | Maryland | Maine | (special section) | Washington | |
| | N. Carolina | N. Carolina | Massachusetts | Puerto Rico | Wyoming | |

NATIONAL MIGRANT INFORMATION CLEARINGHOUSE



 JAIME I. VEGA,
RESEARCHER-EDITOR