

DOCUMENT RESUME

ED 099 517

CE 002 595

TITLE Adult Education Directory: 1973. A Guide to Agencies, Courses, and Facilities in Tanzania.

INSTITUTION Dar es Salaam Univ. (Tanzania). Inst. of Adult Education.

PUB DATE 73

NOTE 43p.; Best available copy

EDRS PRICE MF-\$0.75 HC-\$1.85 PLUS POSTAGE

DESCRIPTORS Adult Basic Education; *Adult Education; Classes (Groups of Students); *Continuing Education Centers; *Directories; *Educational Facilities; Evening Classes; *Foreign Countries

.IDENTIFIERS *Tanzania

ABSTRACT

The adult education directory was prepared for three purposes: as a guide for counselors and adult students who wish to know what courses are available in Tanzania to meet their special interests and needs; to inform adult educators of the present provisions and fields of study covered by existing organizations; and to offer information on the teaching facilities and accommodations available at centers throughout the country for holding courses and seminars. Courses not open to the general public and organizations offering only occasional and informal adult educational activities were excluded from the directory. The directory lists the addresses and aims of 90 educational institutions, gives details of the classes offered (type of course, subject, duration, and fees), student eligibility requirements, facilities available (libraries, classrooms, meeting rooms, etc.), other activities of the institution, and in some cases information about examinations and certificates. (Author/NH)

Adult Education Directory 1973

U.S. DEPARTMENT OF HEALTH,
EDUCATION & WELFARE
NATIONAL INSTITUTE OF
EDUCATION

THIS DOCUMENT HAS BEEN REPRO-
DUCED EXACTLY AS RECEIVED FROM
THE PERSON OR ORGANIZATION ORIGIN-
ATING IT. POINTS OF VIEW OR OPINIONS
STATED DO NOT NECESSARILY REPRESENT
OFFICIAL NATIONAL INSTITUTE OF
EDUCATION POSITION OR POLICY.

BEST COPY AVAILABLE

a guide to agencies, courses and facilities in Tanzania

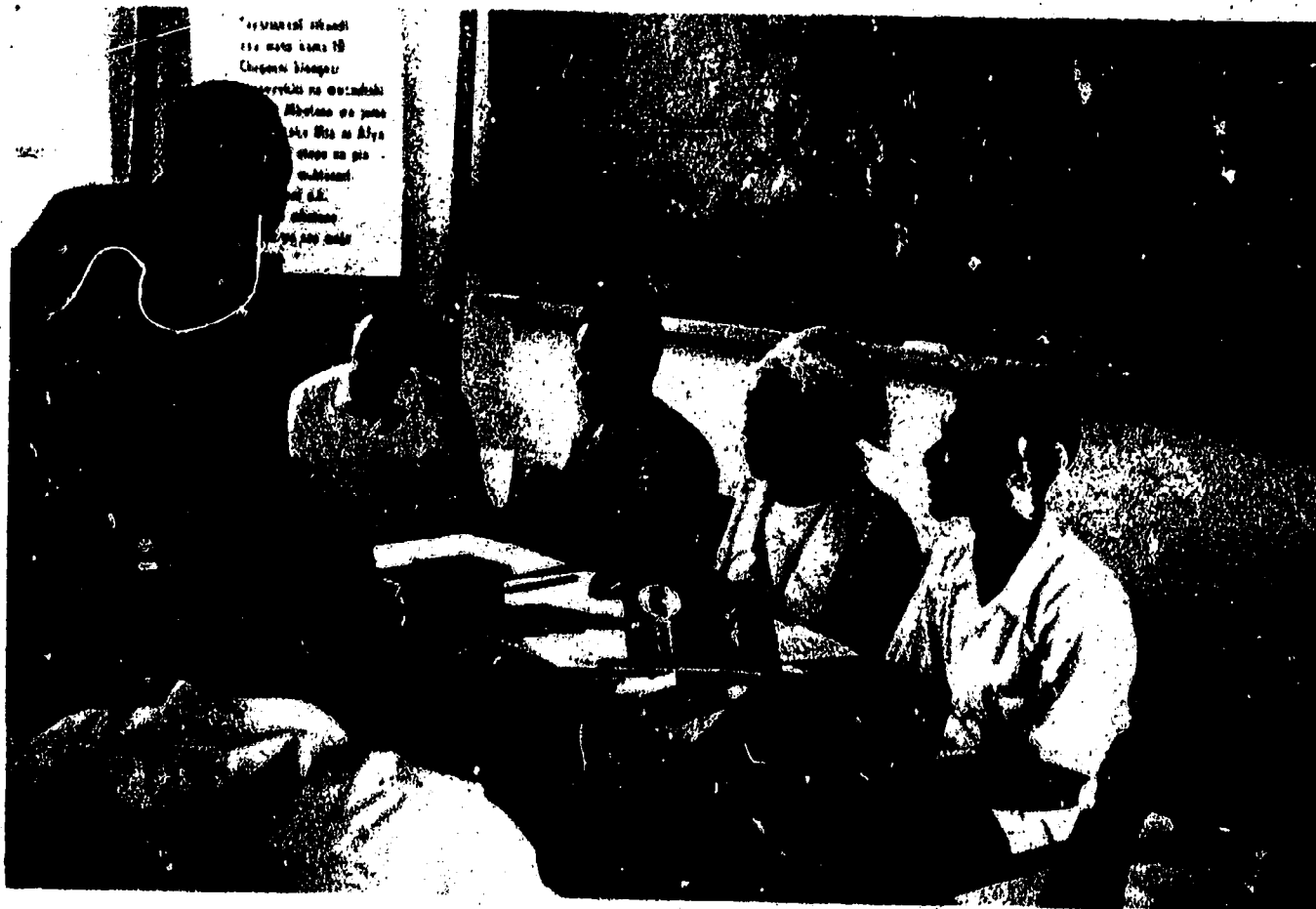

ED 099517

CE 002595

ERIC
Full Text Provided by ERIC

INSTITUTE OF ADULT EDUCATION
UNIVERSITY OF DAR ES SALAAM

<u>Institution</u>	<u>Page</u>
Alliance Francaise, Dar es Salaam	1
Arnautoglu Community Centre	2
Baraza Kuu la Waislam wa Tanzania	3
Baptist Community Centre, Dar es Salaam	4
Christian Council of Tanzania, Dar es Salaam (+branches)	4
College of Business Education, Dar es Salaam	5
College of Business Education, Dar es Salaam	6
Co operative College	9
Dar es Salaam Baptist Centre	10
Home Craft School Kahama	11
Home Craft School Kilema	12
Home Craft School Karawe	12
Institute of Adult Education	13
Institute of Adult Education	14
Kibaha Education Centre	15
Kibaha Education Centre	16
Macomeni Community Centre	17
Macomeni Community Centre	18
Msimbazi Centre, Dar es Salaam	19
Msimbazi centre, Dar es Salaam	20
The Music Conservatoire of Tanzania	21
Mwamanalala Kituo cha Maendeleo	21
Marumu Primary School, Moshi	22
National Institute for Productivity	22
National Union of Tanganyika Workers, Dsm.	23
National Union of Tanganyika Workers, Dsm.	24
Nyegezi Soc. Training Centre	24
Nyegezi Soc. Training Centre	25
Rungemba Training Centre	26
Rural Training Centres	27
Semina ya Wanawake, Kijota	28
Tanganyika African National Union	29
Tanganyika African National Union Youth League.	29
Tanganyika African Parents Association	29
Tanzania Boy Scouts Association	30
Tanzania Episcopal Conference	31
Tanzania Girl Guides Association	31
Tanzania Red Cross Society	32
Tanzania National Y.M.C.A.	32
Tanzania Society for the Preservation and Care Animals	33
Technical College, Dar es Salaam	34
Tech. Diocesan vocational Training Centres for std. VII leavers.	35
Tech. Diocesan vocational Training Centres for std. VII leavers	36
Temeke Community Centre	37
Umbwe Parish, Moshi	37
Umoja wa Wanawake wa Tanganyika	37
Y.M.C.A. of Tanzania	38

XXXXXXXXXXXXXXXXXXXXXXXXXXXX

This is The Fifth Edition of The Adult Education Directory. It has been prepared for three purposes. First, it is a guide for counsellors and for adult students who wish to know what courses are available in Tanzania to meet their special interests and needs. Second, it will inform adult educators of the present provisions and fields of study covered by existing organisations. Third, the directory offers information on the teaching facilities and accommodation available at centres throughout the country for holding courses and seminars.

Courses which are not open to the general public, for example in service training courses, have not been included in the directory. Those organisations which offer only occasional and informal adult educational activities have also in general been excluded.

The directory has been compiled from information submitted by the organisations included. Additional information, corrections and notice of any alterations in existing provisions should be sent to the Director of the Institute of Adult Education.

Any suggestions for its improvement will be gratefully received.

Institute of Adult Education,
University of Dar es Salaam,
P.O. Box 20679,
Dar es Salaam,
Tanzania.

(Front cover picture shows participants in a Mtu ni Afya zonal training seminar, at Njombe, January, 1973.)

ALLIANCE FRANCAISE - DAR ES SALAAM

P.O. Box 2566, Dar es Salaam
Telephone 25035, Dar es Salaam
Director: Jean-Pierre Joannides
Chairman: Dr. Lugo Tagwaba

Aims: To provide French language courses (audio-visual system, mainly); to display French civilization and French speaking civilization through exhibitions, movies, lectures, concerts, etc...

Day and Evening Classes:

- 3 classes in the morning
- 22 classes in the afternoon.

Take place in the Alliance Francaise Premises and one class, soon too, takes place at the Msimbazi Centre. These courses range from the complete beginners up to conversation classes or advanced standard (cours superieur)

Eligibility: From 16 years of age, any kind of background. Students intending to join advanced classes may do so after sitting for a test.

Also: Junior courses from 11 to 15 years of age.

Times of Classes and Duration:

Mornings: 8.30 a.m. - 12 noon.
Evenings: 3.00 p.m. - 7.00 p.m.
Meetings can be 1 hour or 1½ hour according to the time-table.

Terms and Duration:

3½ Terms, break for Christmas and Easter, 2 weeks each and 1 yearly break, 1½ month.

Fees: Shs. 70/= per term. (a term lasts 11 to 12 weeks)

Whom to contact: The Secretary or Mr. Joannides, Telephone 25035.

Facilities: Library: Open to students and/or members, Mondays - Fridays from 8.30 a.m. - 12 noon and 3.00 - 6.00 p.m. Saturdays 8.20 a.m. - 12 noon. French main features shown three times a month on Thursdays usually at 8.45 p.m. in the Luther House Rotunda.

ARNAUTOGLU COMMUNITY CENTRE

P.O. Box 9084, Dar es Salaam
Tel: Dar es Salaam, 24325
Manager: H.K. Sumuni
Mnazi Mmoja Grounds, Dar es Salam.

Aims: To provide opportunity for illiterates to learn to read and write in Kiswahili and to provide a graded course in English and Arithmetic to those who are literate in Kiswahili.

Day and Evening Classes:

(a) Literacy classes: Taught in Kiswahili; Kiswahili and Arithmetic Grade I (1 term); Kiswahili and Arithmetic Grade II (1 term); Grade III (2 terms)

(b) English Courses: English and Arithmetic Grade I - VII (6 terms).

2. Arnautoglu Community Centre

Eligibility: Literacy classes are open to all illiterate adults; and English courses for those who have passed Kiswahili Grade III examination or those who have had four to eight years of primary education.

Terms: January to June, and July to December for Literacy Classes; January to November for English courses.

Times of Classes: 8-10.00 a.m.; 4-6.00 p.m.; 6 - 7.30 p.m. and 7.30 - 9.00 p.m. once to four times a week.

Fees: Shs. 5/- per month; For English and Arithmetic Classes.

Literacy classes are free.

Certificate:

Literacy Certificates are awarded to those who successfully complete the advanced courses by the Ministry of National Education.

Other Activities: Follow-up courses are provided in Home Economics, Child Care, First Aid, Handicraft, and Handloom weaving (home textile industry).

Time of Classes: From 8.00 a.m. to 2.30 p.m. Five times a week.

Fees: Free

Seminars for part-time tutors are held once a month.

Demonstration House: A model modern house for demonstration in house-keeping. It is open to all women. Enquiries to the Manager.

Day-Care Centre: For children aged between 3 - 5 & 7
Fee: 5/-

Facilities:

1. Classrooms: Eight, seating 30; charge 20/= day or night.
2. Conference Room: Seating 50; charge 50/- day or night.
3. Assembly Hall: Seating 800; Internal Public Address, 100/- day, 150/- night.
4. Bar: Open 6 p.m. - 11 p.m. Monday to Friday; Saturday 11 a.m. to 2 p.m. and 6 p.m. to midnight.
5. Booking arrangements for classrooms and Halls should be made through the Manager a week in advance.

Branches: Literacy Courses are conducted in other following locations of Dar es Salaam:-

1. Buguruni: TAPA Primary School
2. Gerezani: TANU Office
3. Ilala: Habib Punja Primary School and Ilala Primary Sch.
4. Jangwani: TANU Office
5. Kariakoo: TANU Office
6. Police Msimbazi
7. Mchikichini TANU Office
8. Msimbazi Primary School
9. Mnazimmoja Primary School
10. Kisutu Area
11. Gerezani Tanu Office
12. Traffic. Police

For information about class programmes contact the Manager Anautoglu Community Centre.

3. BAKWATA

BEST COPY AVAILABLE

Baraza Kuu la Waislam wa Tanzania.

P.O. Box 21422, Dar es Salaam
Telephone: Dar es Salaam 20345

Place: Lumumba Street & Aggrey St.

Whom to contact: Secretary-General
Sheikh Mohamed Ali
Deputy Secretary-General Mr. Adam
B. Nasib
Education Secretary-General:
Mr. Iddi S. Hatibu

Aims: Among other things the following are included:

1. To carry out and promote religious knowledge and general EDUCATION
2. To carry out any other religious activities like supporting the orphans and disabled.
3. to promote and maintain Islamic Culture and development.
4. To strengthen better relationship between Muslims and other religious denominations in Tanzania.

Educational Activities:

1. Adult classes are held especially for religious (Islamic) teaching. In some classes adults learn Arabic, English, Arithmetic, Liberal education, etc.
2. Chango'mbe Muslim College or Islamic Centre in Dar es Salaam will offer 3-year courses to the would-be-sheikhs and other religious leaders. It will

also offer refresher courses, seminars, etc to Sheikhs, Maalims, Imams and other leaders.

3. The Mbale Muslim Academy and Trade School, Ugweni Pare has opportunities for Std. VII Primary School leavers who train for 5 years.
 1. Kirongaya -Pare - as per No. 3.
 2. Ndugu Pare- as per No. 2.
4. Kinondoni Muslim Secondary School in Dar es Salaam (Box No. 21308 Tel: 68523) runs literacy classes to adults.
5. Kibohehe Muslim Secondary Sch. in Kilimanjaro, Moshi has facilities for seminars especially during school holidays. (For details contact Bakwata H/Q or Headmaster, Kibohehe, Box 722, Moshi or Regional Secretary, Bakwata Box 178, Moshi).

Regional Offices: Established all over Tanzania except, Tanga Region.

District Offices: Established in every district of Tanzania.

BAPTIST COMMUNITY CENTRE

P.O. Box 2731, Dar es Salaam
Tel: Dar es Salaam 20456,
Superintendent: Mr. Newton Shisiali,
Morogoro Road, Magomeni area, Dsm.

4. Baptist Community Centre

BEST COPY AVAILABLE

Aims:- To offer education facilities which will enable adult to become enlightened citizens and useful participants in their day to day activities.

Day Classes:- Kiswahili for beginners, reading and writing, cooking, Nutrition pre-natal and Post-natal care, sewing and knitting.

Commercial Courses:- Typing, Office Procedure, Commercial English.

Afternoon and Evening Classes: Typing, Office Procedure, Sewing, Short-hand, Accountancy, English and Arithmetic.

Terms:-

- | | | |
|-----|--------------------------|-----------|
| (a) | January-March first Term |)d |
| | May-July second term |)u |
| | Sep-November third term |)l |
| | |)t |
| | |)s |
| (b) | Jan-June first term |)commerce |
| | July-Nov. second term |)rcial |
| | | Course |
| | | ses. |

Fee: Kusoma na Kuandika for beginners free.

Examinations and Certificates:

Are awarded by Ministry of Educ. to students who successfully pass the National Exams.

Leaving Certificates: Are awarded by Dar es Salaam Baptist Centre to students who sit for the Centre final Exams.

Whom to Contact: The Superintendent.

Facilities available for use by other organisations.

Class rooms:- 7, Seating 25-40 each.

Assembly Hall:- Seating 150.

Kindergarten: For children aged 5 - 6, mornings and afternoons.

Branch:- Corner Mkunguni/Swahili St. near Kariakoo Market.

Library:- Open to adults:- 9.00 a.m. - 8: 00 p.m. except Sundays.

CHRISTIAN COUNCIL OF TANZANIA

P.O. Box 2537, Dar es Salaam.
Tel: Dar es Salaam 21886

Aims: The C.C.T. and its affiliates organise literacy courses and various Adult Education activities. For information contact the Education Secretary of the area concerned:

1. P.O. Box 2, PUKENE (Pontecostal)
2. P.O. Box 298, BUKOBA (E.L.C.T.)
3. P.O. Box 837, DAR ES SALAAM (E.L.C.T.)
4. P.O. Box 15, DODOMA (C.P.E.A.)
5. P.O. Box 188, IRINGA (E.L.C.T.)
6. P.O. Box 74, KASULU (C.P.E.A.)
7. P.O. Box 10, LUSHOTO (E.L.C.T.)
8. Dongobesh, P.O. MBULU (E.L.C.T.)
9. P.O. Box 320, MOROGORO (C.P.E.A.)
10. P.O. Box 329, MOSHI (E.L.C.T.)

11. P.O. Box 139, MUSOMA (T.M.C.)
12. P.O. Box 26, MUSOMA
(Seventh Day Adventists)
13. P.O. Box 278, MWANZA
14. P.O. Box 905, MWANZA (A.L.C.)
15. P.O. Box 88, NJOMBE (E.L.C.T.)
16. P.O. Box 100, SINGIDA (E.L.C.T.)
17. P.O. Box 32, NJOMBE (C.P.E.A.)
18. P.O. Box Liuli, via SONGWA
(C.P.E.A.)
19. P.O. Box South Ulanga, via
IFAKARA (E.L.C.T.)
20. P.O. Box 29, TABORA (Morovian)
21. P.O. Box 32, RUNGWE, TUKUYU
(Morovian)
22. P.O. Box 5, TARIME (C.P.E.A.)
23. P.O. Box 83, TUKUYU (E.L.C.T.)
24. P.O. NGARA, WEST LAKE (C.P.E.A.)

COLLEGE OF BUSINESS EDUCATION

P.O. Box 1968, Dar es Salaam.
Tel: Dar es Salaam 24035 and
Dar es Salaam 24040

Director: Mr. Rudolf Mann
U.W.T. Street, Dar es Salaam.

Aims: The aim of the College is to provide training facilities in the principles and practices of Business Management and all related subjects.

Day and Evening Classes:

The College offers two courses:

- A) Two-Year Residential Course:
Political Education
Economics

Elements of Business
Management (Marketing &
Financial)
Personnel Management
Cost Accounting
Book-keeping
Mercantile Law
Business Mathematics
Commercial Geography
Office Practice.

Eligibility:

Tanzanian citizens, must have completed Form IV or equivalent. Preference will be given to candidates with practical experience.

Time of Classes:

8.00 a.m. - 1.00 p.m.
3.00 p.m. - 6.00 p.m.

Term and Duration:

Four terms of 19 weeks each, course commences early March, applications accepted between 1st and 30th November.

Fees:

The fee for the Two-Year Residential Course is shs. 7,000/- A limited number of scholarships is available for deserving students.

Examinations and Certificates:

Examinations are held at the end of each term. Students who do not produce satisfactory results at the end of

6. College of Business Education.

the first year will not be promoted to the second year. Students who pass the final examinations are awarded a Diploma in Business Administration.

Whom to contact:

The Secretary, Telephone 24035.

B) National Business Examination Course

There are three evening courses which are run by the College of Business Education for National Business Examinations.

Fields of Study:

(1) Book-keeping

Stage I Book-keeping
(Major Subject)
Business Economics
(Minor Subject)
Business Arithmetic
(Minor Subject)

Stage II Book-keeping

Stage III Book-keeping.

(2) Commerce

Stage I Commerce
(Major Subject)
National Economics
(Minor Subject)
Business Arithmetic
(Minor Subject)

Stage II Commerce

Stage III Commerce

(3) Stores Administration

Stage I Stores Administration
(Major Subject)
National Economics
(Minor Subject)
Business Economics
(Minor Subject)

Stage II Stores Administration

Stage III None

Entrance Qualifications

Minimum entrance is completion of Form IV or its equivalent. Preference will be given to students already employed in Commerce and Industry and who are recommended by their employers. No qualifying test is set but final allocation of places will be made by interview with college Director.

Applications for Admission

Applications for admission are to be made in accordance with notices appearing in the Press. Normally applications will be received in June/July in respect of Courses commencing in August and in January/February for Courses starting in March.

Commencement and Duration

Courses commence in August. Each stage which comprises of two terms 19 weeks each, lasts for one year. It takes three years

to complete each study field. For Stage I students are expected to attend three evening sessions of 2 hours each per week and for Stages II and III, two evening sessions of 3 hours each per week.

Medium of Tuition

The medium of tuition will be English and all students must have a good working knowledge of the language.

Fees

Fees will be shs. 100/- per term for Stage I, shs. 120/- per term for Stage II and shs. 150/- per term for Stage III. These fees once paid are not refundable. The fees cover tuition only, and students must provide their own text books and stationery etc. No scholarships or bursaries are available for these courses.

Examinations

The College only prepares the students for the National Business Examinations; it does not conduct these examinations. Before the final examinations start a list of Candidates will normally be sent to the Ministry of national Education and the Candidates will be instructed to contact the Ministry of registration.

Whom to contact

The Secretary, Telephone 24035.

C) Evening Courses held in Kiswahili.

Elementary Book-Keeping (Uhasibu)

Business Arithmetic (Hesabu).

Eligibility:

Candidates should have completed Std. VII and VIII and should be employed. Allocation of places on the basis of an interview with College tutors.

Time of Classes:

Between 5 and 8 p.m., 2 evenings a week.

Term and Duration:

2 terms of 19 weeks each, Course commence late July or early August.

Applications accepted in June.

Fees:

Shs. 30/- per term.

Examinations and Certificates:

Examination at end of term. Upon successful completion of Course a Certificate will be awarded.

Whom to Contact:

8. The Secretary, Telephone:24035

d) Short Courses in Machine Accounting:

Introduction into basic elements of Machine Accounting and Machine Operating (Olivetti 412 Audit).

Eligibility:

Completed Form II plus basic knowledge in Book-Keeping up to Trial Balance.

Time of Classes:

8.00 to 12.00 noon or 4.00-8.00 p.m. respectively.

Terms and Duration:

One day a week of 7 weeks (4x7 = 28 hours)

Fees:

Shs. 90/- per course participant (maximum number 16).

Examinations and Certificates:

A certificate is awarded on successful completion.

Whom to Contact:

The Secretary, Telephone 24035.

e) In-Service Training Courses

In Business Administration are being arranged within the training programmes of government and parastatal organization.

Facilities:

1. Library: Open only to the students of the Two-Year Residential Course.
2. As the College is operating at full capacity, no facilities are available for use by other organizations.

CO-OPERATIVE COLLEGE

P.O. Box 474
Tel: Moshi 2228/9
Principal: E.A. Sabuni
Kibosho Road, Moshi.
Tanzania.

Aims: The Co-operative College was established in January 1963 to provide facilities for the education and training of the professional and voluntary workers in Co-operative service within Tanzania and neighbouring countries, and to promote research into the problems of Co-operative Development in Tanzania and Africa.

Courses: a) Shorter Residential Courses

- Duration: - One to four weeks
Subjects: - Consumer and savings and Credit Co-operative Societies, Banking, Wholesale Distribution, Store-keeping, Financial and Personnel Management, Committeemen Courses.

to complete each study field. For Stage I students are expected to attend three evening sessions of 2 hours each per week and for Stages II and III, two evening sessions of 3 hours each per week.

Medium of Tuition

The medium of tuition will be English and all students must have a good working knowledge of the language.

Fees

Fees will be shs. 100/- per term for Stage I, shs. 120/- per term for Stage II and shs. 150/- per term for Stage III. These fees once paid are not refundable. The fees cover tuition only, and students must provide their own text books and stationery etc. No scholarships or bursaries are available for these courses.

Examinations

The College only prepares the students for the National Business Examinations; it does not conduct these examinations. Before the final examinations start a list of Candidates will normally be sent to the Ministry of national Education and the Candidates will be instructed to contact the Ministry of registration.

Whom to contact

The Secretary, Telephone 24035.

C) Evening Courses held in Kiswahili.

Elementary Book-Keeping
(Uhasibu)

Business Arithmetic (Hesabu).

Eligibility:

Candidates should have completed Std. VII and VIII and should be employed. Allocation of places on the basis of an interview with College tutors.

Time of Classes:

Between 5 and 8 p.m., 2 evenings a week.

Term and Duration:

2 terms of 19 weeks each, Course commence late July or early August.

Applications accepted in June.

Fees:

Shs. 30/- per term.

Examinations and Certificates:

Examination at end of term. Upon successful completion of Course a Certificate will be awarded.

Whom to Contact:

8. The Secretary, Telephone:24035

d) Short Courses in Machine Accounting:

Introduction into basic elements of Machine Accounting and Machine Operating (Olivetti 412 Audit).

Eligibility:

Completed Form II plus basic knowledge in Book-Keeping up to Trial Balance.

Time of Classes:

8.00 to 12.00 noon or 4.00-8.00 p.m. respectively.

Terms and Duration:

One day a week of 7 weeks (4x7 = 28 hours)

Fees:

Shs. 90/- per course participant (maximum number 16).

Examinations and Certificates:

A certificate is awarded on successful completion.

Whom to Contact:

The Secretary, Telephone 24035.

e) In-Service Training Courses

In Business Administration are being arranged within the training programmes of government and parastatal organization.

Facilities:

1. Library: Open only to the students of the Two-Year Residential Course.
2. As the College is operating at full capacity, no facilities are available for use by other organizations.

CO-OPERATIVE COLLEGE

P.O. Box 474
Tel: Moshi 2228/9
Principal: E.A. Sabuni
Kibosho Road, Moshi.
Tanzania.

Aims: The Co-operative College was established in January 1963 to provide facilities for the education and training of the professional and voluntary workers in Co-operative service within Tanzania and neighbouring countries, and to promote research into the problems of Co-operative Development in Tanzania and Africa.

Courses: a) Shorter Residential Courses

- Duration: - One to four weeks
Subjects: - Consumer and savings and Credit Co-operative Societies, Banking, Wholesale Distribution, Store-keeping, Financial and Personnel Management; Committees Courses.

Fees: Shs. 25/- per day.

b) Longer Residential Courses:

<u>Course</u>	<u>Duration</u>	<u>Fees</u>
Primary Society Secr. Course	8 weeks	T. Shs. 1,200/=
Basic Trainee Insp's course	3 months	" 1,850/=
Final Trainee Insp's course	6 months	" 4,000/=
Basic Management & Admin. Course	3 months	" 1,850/=
Final Management & Admin. Course	5 months	" 3,400/=
Shop Managers' Course.	6 weeks	" 1,050/=
Diploma in Mana- gement & Accountancy	18 months	" 12,000/=
Diploma in Mana- gement & Accountancy (Mature Entry)	9 months	" 6,200/=

Examinations:

Examinations are held for courses lasting from three to eighteen months.

Certificates

Certificates are awarded to successful students. Students who fail the examinations are issued with certificates of attendance.

Course Plan: Every year the College prospectus titled "course Plan" is sent out to co-operative organisations and departments, marketing Boards and on request to any interested person or institution without charge.

For alternative sources of information

enquire from the Regional Ujamaa and Co-operative Officers and/or General Managers of Co-operative Unions of the Regions.

Correspondence Courses:

The College's sister institution, the Co-operative Education Centre offers correspondence courses in elementary book-keeping, How to Read a Balance Sheet, Co-operation, Basic Economy, Production and related subjects. The courses are in English and or Swahili.

Any party interested in the College facilities and courses should apply to the Principal/Director or the Deputy Principal/Director. addresses

DAR ES SALAAM BAP
CENTRE

P.O. Box 2731, Dar es Salaam.
Tel: Dar es Salaam 20456,
Superintendent: Mr. Newton Shisiali, Morogoro road, Magomeni area, Dsm.

Aims: To offer education facilities which will enable adult to become enlightened citizens and useful participants in their day to days activities.

10. Dar es Salaam Baptist centre.

Day Classes: Kiswahili for beginners, reading and writing cooking, nutrition pre-natal and Postnatal care, sewing and knitting.

Commercial Courses: Typing, office procedure, Commercial English.

After noon and Evening Classes:

Typing, English Office Procedure, Short-hand, Accountancy, English and Arithmetic.

Time of Classes

8:15 a.m. - 11:45 a.m., for girls, boys and women.
2:30 P.M. - 4:30 P.M. for women.
5:00 P.M. - 9:00 P.M. for girls, boys women and men.
6:00 P.M. - 7:30 P.M. Library open to any adults.

Terms:

- (a) January-March first Term
May-July second term
Sep-November Third term
(adults).
- (b) January-June first Term
July - November second Term
(Commercial Courses).

Fee: Kusoma na kuandika for Beginners free.

Examinations and Certificates:

Are awarded by Ministry of Educ. to students who successfully pass the National Exams.

Leaving Certificates: Are awarded by Dar es Salaam Baptist centre to students who sit for the centre final Exams.

Whom to Contact: The Superintendent. Facilities available for use by other organisations.

Class rooms:- 7, Seating 25-40 each.

Assembly hall: Seating 150.

Kindergarten: For children aged 5-6, Mornings and afternoons.

Branch: Corner Mkunguni/Swahili St. near Kariakoo Market.

Library: Open to adults - 9:00 a.m. - 8.00 p.m. except Sundays.

GOETHE-INSTITUTE DAR ES SALAAM.

P.O. Box 9510, Dar es Salaam
Tel. 22227
Director: Manfred Groh
IPS Building, Askari Monument

Aims: German cultural Institute offering German language courses and practical courses in photography and drawing and painting; organising cultural programmes.

Facilities:

1. Library and reading room
Books, newspapers and magazines in German, Swahili and English. Open for public:
Monday - Friday 8:30 a.m. to 12:00 noon 3.00 p.m. to 7.45 p.m.

BEST COPY AVAILABLE

2. Conference Hall, seating 150 to 200 persons.

Concerts, films, lectures, exhibitions etc.

HOME CRAFT CENTRE, KAHAMA.

P.O. Box 50, Kahama

Tel: Kahama 5

Headmistress: Sr. Mary Joan

Aims: Community Development -

Day Classes:

1. Subjects: Academic and Domestic Science.
2. Eligibility: Primary School leavers.
3. Terms and Duration: Two terms per year, five months each.
4. Fees: 180/- for a boarder and 100/- for a day scholar.
5. Examinations: Internal
6. Whom to contact: The Executive Officer.

Facilities: There is an Assembly hall and one dormitory. No available facilities for use by other organisations.

HOME CRAFT CENTRE, KILEMA

P.O. Box 3041, Moshi

Director: Rev. Sister Marina

25 miles north east of Moshi

Aims: Community Development.

Homecraft School

11.

Courses: Mathematics, English Swahili, Geography, Health Science, Typing, Domestic Science, House-work.

Eligibility: Ex class seven students.

Fees: 150/- for three terms.

Facilities: Three study rooms

Whom to Contact: The Director

HOME CRAFT SCHOOL, RARAGWE

Isingiro,
Kaisho Postal Agency
P.O. Fukoba.

1. Management: Rulenge Diocese Home Craft Centre, Kilema 9.
2. Name of Headmistress: Sr. Renate Munck.
3. Aim of the Course: Community Development
4. Course or Subjects taught:
Half-day classes: Academic and Domestic Science, Childcare Hygiene Boarders; in the afternoon work in the plantations.
5. Eligibility: Primary School leavers (girls)
6. Terms or duration: 3 year course, 3 terms per year.
7. Fees: Day Scholars

12 Homecraft School.

BEST COPY AVAILABLE

1st year shs. 35/-

2nd year shs. 40/-

3rd year shs. 40/-

Boarders

per year shs. 30/-

8. Examinations: Internal-
Private Certificate awarded

9. Whom to contact: Sr. Renate
Hunck

10. Facilities: 3 classrooms
1 sewingroom
1 kitchen
2 dormitories

HOME ECONOMICS TRAINING CENTRE
MUSOMA.

Buhare, P.O. Box 190, Musoma

Aims: To train women personnel, instructors and leaders who will serve in the field of community Development and Adult Education, the emphasis being on rural home economics and social development.

Type of Training:

- (a) Training of instructors in Rural Home Economics.
- (b) Training of instructors in Family Welfare, Childcare and child Development.
- (c) Institutional Management and Catering.
- (d) Training of village women and girls in Rural home making.

(e) Classes for women (in surrounding areas) in Rural Home Economics.

(f) In-Service training for community Development Assistants in above subjects.

Entry Requirements: Ten-Twelve years of formal schooling or its equivalent, except for the Rural Home Making Courses which are open to all women and girls.

Recruitment: On local and national basis, governmental and non-governmental candidates through officers of the Rural Development Division.

Duration of Course: 3 to 10 months
Time and classes for village women
Number vary according to type and objectives.

Whom to Contact: For further information contact the Officer i/c, of the centre or the Rural Development Division of the Ministry of Regional Administration and Rural Development, P.O. Box 2248, Dsm.

IHANJA PIFLE SCHOOL

P.O. Box 101, Singida
Principal: Pastor Petroelia

Aims: Religious and Community Development.

Courses: Bible knowledge, Handwork, Cookery, Poultry-Keeping and Gardening.

Eligibility: Ex class seven leavers

Fees: 60/- per term, expected to

Institute of Adult Education 13

raise to shs. 80/- per term.

Duration: Three 12 week terms.

Facilities: Classrooms and a library. No facilities for use by other institutions.

Whom to Contact: The Principal
P.O. Box 198, Singida.

INSTITUTE OF ADULT EDUCATION
UNIVERSITY OF DAR ES SALAAM.

P.O. Box 20679, Dar es Salaam.
Tel: Dar es Salaam, 25211
Director: Fr. D.S. Mbunda

Location:

(i) Dar es Salaam

University Adult Education
Centre Lumumba Street, Mnazi
Mmoja Dar es Salaam.

Resident Tutor: (For activities held at the Centre and in other parts of the City, such as Jamhuri st. Primary School, Azania, Forodhani and Kibarila Secondary Schools and other affiliated adult Education Associations at Morogoro, Kisarawe, Kilosa and Mibaha.

(ii) Lake Regions:

Mwanza, P.O. Box 223,
Tel: Mwanza 2833

Resident Tutor: (For activities in Mwanza, Bukoba, Pigeon Musoma, Shinyanga, Tabora Regs.)

(iii) Northern Regions:

P.O. Box 726, Moshi
Tel: Moshi 2035

Resident Tutor: (For Activities in Moshi, Arusha, Tanga Regions)

(iv) Southern Highlands Regions:

P.O. Box 379, Mbeya
Tel: Mbeya 2078

Resident Tutor: (For Activities in Mbeya, Iringa Regions)

(v) Southern Regions:

P.O. Box 113, Songea
Tel: Songea 328

Resident Tutor: (For activities in Songea, Mtwara, Lindi Regions).

Aims: To provide further education for adults - including evening classes and residential courses; to provide professional training to teachers of adults, administrators of adult education to undertake research and experiment in adult education, to offer professional assistance to other agencies engaged in adult education, to be responsible for National correspondence Institution and to be concerned with the Scheme for Mature Age Entry to the University.

Evening Courses:

There is some variation in the subjects offered over a number of terms, but the following is a typical list of courses:

Taught in English:

Economics
Government and
Politics
International Relations

14. Institute of Adult Education

History

Adult Education

Languages: English Improvement

Kiswahili

Preparation for

Higher Kiswahili

Exam

French

Law

Management and Administration.

Art and Music

Certificate Course in Law:

A two-year part-time course in law specifically designed for civil servants and others who require some legal knowledge for competent performance of their duties.

Candidates for this course must have obtained a School Certificate or equivalent.

Eligibility for Courses:

Courses are offered to adults who are not full-time students elsewhere. There are no minimum educational requirements for admission to most evening courses. Since there are courses at different levels of difficulty, admission to a particular course depends on the students' ability to follow it. Counselling facilities are available to help prospective students in selecting courses suited to their individual educational experience and needs.

Fees: Most courses 10 - 20/- or 30/- (excluding Higher Kiswahili Course) 50/- per term. Free places may be available on application in writing.

Announcements: To receive announcements of class programmes for new terms, write to the Resident Tutor.

Certificates: Attendance Certificates may be issued on request to students who attend at least two thirds of the class meetings.

Residential Course and Seminars
Short residential courses and seminars from one to three weeks are offered from time to time throughout the year, often in co-operation with Government ministries and voluntary organisations. Examples: Advanced study skills, Economics Seminars Training courses in Adult Education, Industrial Relations, Artists' Workshop, Human Relations and Social Change.

Professional Training for Teachers of Adults:

The Institute arranges or assists in arranging, training courses for teachers of adults. For example: Residential Seminars, Weekend School, or Evening Classes on such subjects as Techniques for Teaching Adults and Organisation and Administration of Adult Classes.

Diploma Course in Adult Education:

A full-time, one academic year course designed for people already working in the field of adult education. Candidates for this course are expected to have had at least three years experience in the field of adult

education in its broadest sense, and have obtained at least a School Certificate or equivalent.

Research: Current Research Projects: Manpower Survey in Adult education,

Evaluation of Mtu ni Afya campaign. Journal: "Adult Education Now" in Kiswahili and English. Three times a year and available Free on request.

"Studies in Adult Education", three to five issues a year.

Regional Centres: Serve regions surrounding the town where the regional office is located. For information concerning subjects, terms, times of classes; and other adult education activities: enquiries to the Resident Tutors. (See under Locations).

Courses may be organised in other areas where there is a minimum of twenty students to study one subject and where a qualified tutor for the subject is available. Enquiries to the Director.

Dar es Salaam Adult Education Centre:

Terms: 3 each year, July to September, October to December, and January to March, 10 weeks duration. Some courses are for one term, others for two, three or four terms. During the period April to July, short residential and weekend courses are arranged.

Times of Classes: 5.15 to 7.00 p.m., 7.15 - 9.00 p.m. Once to three times a week.

Library for Adult Educators:

Open to tutors, research workers, adult education organizers and students of adult education on application to the Librarian.

Study Rooms: Mainly the Library Reading Room. Classrooms may be used for study purposes when not otherwise occupied.

Common Room and Canteen: A place for students to meet each other and the tutors; read available newspapers and periodicals; and have light refreshments.

Assembly Hall and Classrooms:

An Assembly Hall seating 800 people and conference and classrooms seating up to 80 people may be hired by Tanzanian Organizations for functions of an educational and cultural nature provided application is made in writing in advance. Enquiries to Executive Officer.

Residential Facilities Available for Use by other Organizations.

None available. Institute of Adult Education residential courses are held at the University campus, Dar es Salaam.

KIBAHA EDUCATION CENTRE

P.O. Box 30054, Kibaha
Tel: Kibaha 224

Director: F.T. Mshendwa
38.4 Km. from Dar es Salaam
on the Morogoro Road.

16. Kibaha Education Centre.

Aims: Farmers' Training, Agriculture, Secondary School Education, Health care, Health Education.

Classes:

Farm Management Courses

2 weeks
Simple skills courses 3-4 weeks

Evening Classes:

Reading and writing
Typing

Seminar for Adult Education Teachers.

Fees: Free of charge

Facilities:

Kibaha Public Library: Open 7.30 to 6.00 p.m.
Week-days; has reading room for 125 seated.

Classrooms: At Farmers' Training Centre, Secondary School, Tumbi Primary School & New Community Centre.

Conference room: 30 seats at the Centre.

Assembly Hall: 425 seats.

Cafeteria: At the Centre 75 seats

New Community Centre: 375 seats.

Dormitories: At Farmers' Training Centre: 132 beds.

R.M.A. Hostel: 64 beds

Senior Staff Hostel: 34 beds

Nutrition & Home Economics unit.

KIVUKONI COLLEGE, DAR ES SALAAM

P.O. Box 9193, Dar es Salaam

Tel: Dar es Salaam 22921

Principal: Tel: 22940

Magogoni, Dar es Salaam.

Aims: To provide long and short residential courses in the Social Sciences with a bias towards leadership training and nation-building.

Courses: The following is a list of subjects offered for the long residential courses:

- Politics
- Economics
- History
- Agriculture

Tutorial: Tutorials form one of the most important media of instruction.

Seminars: These provide the student with an opportunity to obtain practical knowledge of some field in the work which the student will do when leaving College, for example, Party Officials, teachers and other discuss Party Organisation, Rural Development etc.

Criteria for Selection: Long

Course: Application, interview and I.Q. test. Only adult students i.e. of over 21, with some years of experience and of reasonable educational standard to be able to benefit from the courses offered.

Classes: Daily, and average of 20 hours per week.

Terms and Duration: 9 months: August - April

Fees: None

Certificates: Certificates of attendance are awarded to all students who complete the course.

Whom to contact: Admission
Secretary, P.O. Box 9193,
Dar es Salaam.

Other Activities: Short courses
in Dar es Salaam for Leadership
groups - Medium of Instruction,
Kiswahili.

Publications: "Mwenge" Students
Journal, annual.

Monthly - "Mbioni" English;
development oriented, middle and
higher level, shs. 1.00 "Ujamaa"
- Swahili, development oriented,
for lower level leadership, shs.
1.00 For all write Editor, P.O.
Box 9193, Dar es Salaam.

Facilities:
Library - for College only,
Dining Hall and Kitchen only,
accommodation 150.

Accommodation and Board:
The College premises can be rented
when it is not in session. For
details contact the Principal,
P.O. Box 9193, Dar es Salaam.

MAGOMENI COMMUNITY CENTRE
DAR ES SALAAM.

P.O. Box 9084, Dar es Salaam
Tel: Dar es Salaam, 23085
Manager: M. Sekibo
Morogoro Road, Dar es Salaam.

Aims: To provide opportunity
for illiterates to learn to read
and write in Kiswahili, and to
provide a graded course in Eng-
lish and Arithmetic to those
who are literate in Kiswahili.

Courses:

(a) Day Classes:

Literacy Course (1 term),
taught in Kiswahili -
Arithmetic and Kiswahili.

English Course (4 terms)--
Arithmetic and English.'

(b) Evening Classes:

Literacy Course (1 term),
taught in Kiswahili -
Arithmetic and Kiswahili.

English Course (7 terms)--
Arithmetic and English

Eligibility: The literacy
course is open to any illiterate
adult and the English Course
is open to those who have
either passed the Literacy
Course examination or have had
4 - 3 years primary education.

Times of Classes: Day Classes:
8 - 10 a.m. 10 - 12 noon. Eve-
ning Classes: 7.00 - 8.30 pm.
Five times a week.

Terms: January to December
Fees: 2/- to 2/50 per month,
in advance.

Examinations and Certificates:
Examinations are held every
end of the term and certificates
awarded to successful candidates.
For information about class
programmes contact the Manager.

Other Activities: Follow-up
courses are provided in Child-
Care, First Aid, Handcraft and
Home Economics.

Seminars for part-time tutors are held every six months.

Demonstration House: A model modern house for demonstrations in modern house-keeping, open to all women, Enquiries to the Manager or to the Rural Development Assistant.

Facilities:

1. Library: Open to any adult 7.00 - 9.00 p.m., daily except Weekends.
2. Classrooms: 8, each seating 45
3. Assembly Hall: Seating 500
4. Bar Open 12.00 noon to 2.00 p.m.; 6.00 p.m. to midnight.

Booking arrangements for classrooms and hall should be made through the Manager, a week in advance.

Literacy Courses are conducted in other locations of Magomeni Zone, Dar es Salaam.

MINERAL PROSPECTOR'S COURSE, DODOMA
(Mineral Resources Division, Dodoma)

P.O. Box 903, Dodoma
Tel: Dodoma 256
Commissioner: G. Lucna
Junction of Kikuyu Road and Posta Road, Dodoma.

Aims: To encourage exploitation of the Nation's mineral wealth by the indigenous population; to improve local prospector's knowledge and techniques in prospecting and

mining, and to indicate the facilities available information, advice, assay and identification of samples and specimen.

Residential Course at Morogoro
(Mineral Resources Division Office)

Course: Prospecting (includes Elementary Geology and Mining).

Eligibility: Open to literates who are interested in prospecting. No other qualifications required.

Times of Classes and Duration:
All day

Whom to contact:

For further information contact the Commissioner for Mineral Resources, P.O. Box 903, Dodoma.

MKUU PARISH, MAENDELEO WOMEN CLUB,
MOSHI.

P.O. Box 3041, Moshi
Director: Rev. Sister Gaspara
35 miles north east of Moshi

Aims: Community Development

Classes: Literacy classes and Domestic Science

Terms and Fees: 3 terms, 25/- per term.

Certificates: Maendeleo ya wana-wake Certificates.

Whom to contact: Director

MOSHI COMMUNITY CENTRE

P.O. Box 653, Moshi
Tel: Moshi, 2673
Director: Fr. Theobald Kyambo
Moshi Town.

Aims: Social and Community
Development

Day Classes:

Subjects: (a) Commercial Subjects
English
Typing
Shorthand
Book-keeping
Office Routine

(b) Domestic Science
(c) Social Doctrine

Eligibility: Ex-Stds Seven and
onwards.

Times of Classes and Duration:

8.30 a.m. to 6.30 p.m.; 1 hr
sessions.

MRERE COMMUNITY CENTRE

P.O. Box 3041, Moshi
Director: Rev. Fr. G.J. Kilasara
50 miles North East of Moshi

Aims: Social and Community
Development.

Day Classes:

Subjects: Commercial English
Typing
Book-Keeping
Shorthand
Commercial Arithmetic
Office Routine
Civics
Current Affairs
General Knowledge
Sociology

BEST COPY AVAILABLE

Msimbazi Centre

19.

Eligibility: Ex-std seven onwards

Times of Classes and Duration:

8.00 a.m. to 4.p.m., sessions
of 45 minutes.

Terms and Duration: Two terms
per year, five months each.

Fees: 150/- per subject per year

Entrance Fee: 25/-

Examinations/Certificates:

External - Pitmans Institute and
Royal Society of Arts.

Whom to Contact: The Director

Other Activities: Industrial -
workshop-mechanics, Driving,
Carpentry, Tailoring, and Weaving,
Sports and Plays.

Facilities:

1. Library: opens at 4.30 p.m.
for Teachers, students and
outsiders.
2. Study Rooms: Five
3. Available facilities for use
by other organizations:

Assembly Hall: Seating 300
Dining Room: Temporary Class-
room. NB: Contact Director
a month in advance.

MSIMBAZI CENTRE , DAR ES SALAAM

P.O. Box 2428, Dar es Salaam
Tel: Dar es Salaam 63204
Proprietor: Archdiocese of
Dar es Salaam.

20. Msimbazi Centre, Dar es Salaam.

Director Fr. William Germann.
Msimbazi, along Kigogo Road,

Aims: To provide adult education through various courses, supplemented by Seminars, etc., aimed the meaning and fulfillment of human existence and helping them to improve the conditions in which they live.

Evening Classes:

Courses: The following is a typical list of courses:-

Commercial Courses:

Book-keeping) Beginners
Accountancy) MABE
Stage I, II, & III.

Typewriting and) Beginners and
Office Practice) Advanced.

Business Arithmetic: Elementary
and Advanced.

Political Education:
Store-Keeping -stage I, II, & III.

Eligibility for Courses: Since there are courses at different levels of difficulty, admission to a particular course depends on the students' ability to follow it; for example, English courses are intended for people having completed Std. IV or the higher literacy course, while the Typists, Book-keepers & Store keepers Courses are intended for students with a sound knowledge of English and good general background.

Times of Classes: Between 2 p.m. and 9 p.m. average 1 to 1½ hrs. duration, two to four times a week.

Terms: 2 each year, January - May and July - November. Courses last from one to 4 terms.

Examinations and Certificates:

National Examination (MABE)

Whom to Contact for these courses
Adult Education Organizer.

Other Activities:

Homecraft Course: Intended for ex-standard Seven girls. Two years non-residential courses; 2 terms each year, 250/- per term.

Religious Education Program

Seminars: Arranged occasionally on various subjects.

Facilities:

Library - Hours:
Monday - Friday
10 - 12 noon
3 - 6 p.m.

Bookshop: Educational books
Religious Books and
Articles
Stationery

Canteen: Breakfast 2/-
per person
Lunch: 4/-per person.

Assembly Hall: 500 seats 2 Conference rooms: 15, 40 seats.

BEST COPY AVAILABLE

Bookings and information about charges contact: Secretary,
P.O. Box 2428, Dar es Salaam.

Girls' Hostels: 30 single rooms,
10 double rooms.

Charges and bookings contact:
Matron, Girls' Hostel, P.O. Box
2428, Dar es Salaam

Men's Hostels: 54 single rooms
10 double rooms
3 rooms with 3 beds each

Contact: Matron, Men's Hostel
P.O. Box 2428,
Dar es Salaam.

THE MUSIC CONSERVATOIRE OF TANZ.

P.O. Box 1397, Dar es Salaam.
Tel: Dar es Salaam 25011 Ext.4
Principal Tutor: Mrs L.E. Cole-
Rees.

Adult Education Centre,
Lunumba Street, Dar es Salaam.

Aims: To teach the Theory and
Practise of Music and to prepare
students for local and overseas
examinations.

Tuition: Carried out at the Con-
servatoire, in School Classes and
in tutor's homes.

Eligibility: Open to any person
or group wishing to further their
musical interest, ability or edu-
cation.

Fees: By arrangement through the
Principal Tutor.

Office Hours: 9.30 to 11.30 a.m.
Mondays to Fridays.

MWAMAPALALA KITUO CHA MAENDELEO

P.O. Box 3169, Maswa
Founder: Maryknoll Fathers: Mar.
-71

Aims: Community Development

Activities:

- (1) Short courses and seminars
in villages using a mobile
unit.
(For women and for mixed
groups)
- (2) Training women leaders
surfaced in the above
courses.
- (3) Follow up of women taking
courses - especially the
leaders - by visits to their
villages and classes.
- (4) Preparation of pamphlets
and visual aids to use in
courses and for distribu-
tion.
- (5) Lending Library at center

Staff: Four full time. Volun-
teer Librarian and film
operators.

Future Plans:

Emphasis on training
women leaders in their
natural village communi-
ties.

BEST COPY AVAILABLE

22. Marumu Primary School.

NARUMU PRIMARY SCHOOL, MOSHI

P.O. Box 905, Moshi
Director: Mr. Dennis K. Ritte

Six kilometer from Moshi

Aims and Courses: To teach Adults Domestic Science, Child care, reading, and writing.

Times: 2.30 - 4.15 p.m.

Fees: None

Certificates: Literacy certificates.

Whom to Contact: Director

NATIONAL INSTITUTE FOR PRODUCTIVITY.

P.O. Box 2021, Dar es Salaam,
Tel: Dar es Salaam 29361/2/3
Nyumba ya Maarifa - Ohio Str.

Status: A government Management Development Institution under the Ministry of Labour and Social Welfare. It is headed by a Director.

Purpose: Carry out management development programmes aimed at increasing productivity in all enterprises, both public and private. This is done by training, Consulting and Research in Management.

Subjects: General Management
Industrial Engineering
Personnel Management
Supervisory and Training Management

Productivity Measurement
Productivity Statistics
Management Accounting
Workers Education
Computer Training
Organisation and Methods

Courses are conducted in Dsm. and up country towns.

Eligibility:

Experience and educational background. Knowledge of Kiswahili or English or both.

Classroom Hours:

8.00 a.m. to 1.00 p.m. with short breaks.

Duration of Courses:

One to six weeks Courses plus follow-up visits to the participant's place of work.

Fees: As from 1st of July 1970, nominal fees have been introduced. Shs. 100 per week and 50/- every additional week, per each courses. 15/- per consulting assignment.

Examinations and Certificates:

In some courses, final examinations are given and certificates awarded. Normally, Certificates of Attendance are issued to participants who have full attendance record.

Whom to Contact:

The Director of the Institute or Course Leader in the relevant

BEST COPY AVAILABLE

section conducting the course.

Other Activities:

- Providing professional staff to give lectures to courses arranged by other institutions of official request to the Director, Consultation and advisory services are provided on request to the Director. Internal Training Programmes for the Tanzanian Nationals in relevant professional fields are a major feature of the Institute.

Facilities:

Library - A medium library with text-books on different subjects on management and allied fields.

NATIONAL UNION OF TANGANYIKA WORKERS:

- P.O. Box 15359, Dar es Salaam.
Tel: 26111/3, Dar es Salaam
Secretary General: Hon. A.C.A. Tandau,
M.P. Deputy Secretary General: C. Tun-
ngaraza. Director of Education: A.J.
Mwilima.
Jamhuri/Lindi Streets, Dar es Salaam.

Aims:

- (a) To provide education for the workers; residential courses, seminars and evening classes in various undertakings and areas in Tanzania (Mainland).
- (b) To provide professional training and seminars for teachers and conduct literacy classes and vocational training for craftsmen.

Evening classes courses: Taught in Swahili.

1. Civics, Politics and Economics.
2. Literacy classes.
3. Kiswahili
4. English
5. Health Science
6. Arithmetic
7. Co-operatives
8. History
9. Agriculture
10. Accounts and Book-keeping
11. Domestic Science
12. First Aid.

Eligibility: No special requirements.

Fees: None.

Certificates: Literacy Certificates are issued by the Ministry of National Education (Adult Education).

Residential Courses and Seminars:

NUTA conducts courses and seminars for Workers Committees, Workers Councils, NUTA leaders, NUTA members and workers in general. Sometimes this is done in the consultation with the ILO.

Branches: Workers evening classes Fire Brigade, (Morogoro Road) Tanganyika Textile, Metal Box, National Milling Corporation, Kibarua Farm, Kioo Ltd, Twiga Hotel, Mazao, National Housing Corporation, Tenesco, B.A.T., Bora Shoes, Tanganyika Packers, UFI, T.Z.R.S., etc.

We also run similar classes in the following regions: Dodoma, Mwanza, Tanga, Kilimanjaro, Arusha, Mbeya, Ruvuma, Musoma

BEST COPY AVAILABLE

24. N U T A

West Lake, Tabora, Morogoro. These classes are supervised by the Regional Secretaries.

Tutors: Mr. B.Y. Nkakatisi, Asst. Educ. Officer, P.O. Box 188, Mbeya.

Miss Joyce Sika, Mwalimu Mkuu, Nuta Adult Class, P.O. Box 117, Dodoma.

Mr. H.M. Risassy, Education Officer, P.O. Box 15359, Dar es Salaam.

Mr. J.H. Siame, Education Officer, P.O. Box 15359, Dar es Salaam.

Mr. B.E. Mpina, Education Officer, P.O. Box 15359, Dar es Salaam.

Mr. A.K. Nyongezya, Education Officer, P.O. Box 15359, Dar es Salaam.

Mr. P. Konyaki, Education Officer, P.O. Box 15359, Dar es Salaam.

Mr. J.A. Ikimbia, Education Officer, P.O. Box 15359, Dar es Salaam.

Mr. T.C. Mabonesho, Director, Workers Participation, P.O. Box 15359, Dsm.

Mr. E.N.N. Kanyama, Asst. Secretary, Workers Participation, Box 15359, Dsm.

Mr. H. Kinacha, Asst. Secretary, Workers Participation, Box 15359, Dsm.

Resident Tutors: Adult Classes NUTA - Branch Secretary, Box 583, Mtwara.

Mr. R.P. Makalla, Nuta Regional Sec., Mtwara.

Adult Classes NUTA Morogoro, Regional Secretary, P.O. Box 301, Morogoro.

The same to other regions, Regional Secretaries are responsible.

Workers' Education:

A Manual in Workers' Education for Workers Education Officers has been prepared by the N.I.P. in consultation with TANU, NUTA, Labour and N.D.C.

Cultural and Discussions:

Cultural and Discussion Groups have been established in various enterprises - e.g. Friendship Textile Mill, Tanganyika Textile Mill, Tanganyika Packers, Ubungo Farm Implements, T.T.P.C. Morogoro, Musoma, Mbeya and Njombe.

Industrial Visits:

There has been a number of Industrial visits by workers of one enterprise going to another enterprise to see what fellow workers were doing. Mwadui Mine Workers came to Dar es Salaam. Kibondo teachers visited Arusha. Zanzibar and Dar es Salaam let alone workers in Dar es Salaam.

NYEGEZI SOC. TRAINING CENTRE

P.O. Box 307, Mwanza
Tel: Mwanza 2218
Director: Rev. P. Mtabi
5 miles south of Mwanza.

Aims: To train young adults in Tanzania.

Courses: Journalism, Rural Development, Business Studies.

BEST COPY AVAILABLE

They also receive tuition in a number of Social Science Subjects.

(a) Journalism students take:

News reporting and writing
 Feature and editorial writing
 Editing
 Public Relations
 Layout
 Shorthand and typing
 Creative and Radio writing
 History and responsibility
 Radio
 Law of the Press
 Photography and dark room work
 Sociology
 Economics
 Political Education

(b) The object of the Rural Development Course is education in broad social background and development skills. Towards this end students concentrate on the subjects known collectively as the Social Sciences, and Rural Skills.

Rural Skills
 Sociology
 Community development techniques
 Economics
 Political Education
 Social Ethics
 Agriculture
 Health.

The aim of the Business Studies Course is to give professional training for accountants and provide the necessary background subjects:

(c) Accountancy
 Auditing
 Business Management and Administration
 Economics

Law-General Principles, - Commercial
 Public Finance and Banking
 Social Ethics
 Statistics
 Tanzania Public Administration
 Taxation

(d) Community Development for Wives:

This course is conducted for the wives of students enrolled in one of the above courses. Training is given in:

Cooking
 Sewing
 Child care
 Nutrition
 Home Economics
 Arithmetic
 First Aid
 English
 Kiswahili
 Social Ethics
 Political Education

Eligibility for Courses:

Courses (A), (B) and (C) admit men and women with at least 12 years of schooling. Preference is given to candidates with experience and a sound knowledge of the English language. Community Development for wives is for women with less than 12 years' schooling.

Duration of Classes:

Monday - Friday 8:15 - 12 noon
 3:00 - 4.30p.m.

Terms 1973:

Jan. 3rd - April 4th

26. Nyegezi

May 5th - August 4th

Sept. 5th - Dec. 4th.

Fees:

5,500/- for the 18 month course
10,000/- for the 2 years course,
covering tuition, food and lodging.

Examinations and Certificates

Certificates awarded at the end
of the course, according to merit.

Announcements: Write to the Registrar
for information about courses.

Other Activities, Seminars etc:

Seminar on Adult Education.
Seminar on Credit Unions and Co-operatives.

Newsletter or Magazines: The students
of the Journalism Course produce "The
Nyegezi Weekly News". A Newsletter
is published once a year and is available
free on request.

Facilities:

Library: Mondays - Fridays
2.30 - 3.30 p.m.
6.00 - 6.30 p.m.
8.30 - 10.30 p.m.

Study Rooms:

8 Seating
25 each:

Conference Hall:

Seating 250. Equipment for
processing and developing
films available to all Jour-
nalism Students.

Radio Equipment: Radio Studio
for producing tapes for broad-
casting is available under the
direction of the tutor.

Dining Hall: Seating 120

Residential Hostels Single
rooms for 120 persons.

Houses: For married students
and their families.

The use of facilities is
available to other organizations
by borrowing and renting. The
charges, if any, to be arranged
at through negotiations with
the Director. Three months
notice in advance.

RUNGEMBA TRAINING CENTRE

P.O. Box 6, Jon's Corner,
Iringa.

Aims: To train selected
women who will be able to
initiate and carry out con-
crete development programmes
related to the well being of
their own families, villages
or community and lead others
to participate more fully in
development programmes.

BEST COPY AVAILABLE

Content of Training:

- i) Political Education, Leadership and organizational skills.
- ii) Basic principles of small project planning, implementation and evaluation.
- iii) Simple Principles of Book-keeping and home budgeting.
- iv) Practical Home Economics
- v) Culture, adapted to modern living

Entry Requirement: Preference is given to mature women who have shown special interest and take active participation in Home and Community Improvement activities and in local leadership; or literate women ready to participate in these activities on completion of course.

Recruitment: This is done on Regional basis, from Ujamaa Villages.

Duration of Courses:

3 months of residential training.

Whom to Contact: For further information contact the District/Regional Rural Development Officer in your area, or the Officer i/c., Leadership Training Centre, Rungemba, P.O. Ecx 6, John's Corner, Iringa.

RURAL TRAINING CENTRES

Rural Development Division
P.O. Box 2248, Dar es Salaam
Tel: Dar es Salaam 24131
Morogoro Road, Dar es Salaam.

1. Bigwa (Morogoro) R.T.C.,
P.O. Box 641, Morogoro

2. Handeni R.T.C.,
P.O. Box 2, Handeni
3. Ilula R.T.C.,
P.O. Box 250, Iringa
4. Kibondo R.T.C.,
P.O. Box 3, Kibondo
5. Kisarawe R.T.C.,
P.O. Box 28027, Kisarawe
6. Masasi R.T.C.,
P.O. Box 83, Masasi.
7. Misungwi R.T.C.,
P.O. Box 912, Mwanza
8. Njombe R.T.C.,
P.O. Box 9, Njombe
9. Same R.T.C.,
P.O. Box 55, Same
10. Singida R.T.C.,
P.O. Box 142, Singida
11. Tukuyu R.T.C.,
P.O. Box 123, Tukuyu
12. Mbeya R.T.C.,
P.O. Box 134, Mbeya
13. Iringa R.T.C.,
P.O. Box 254, Iringa
14. Mahiwa R.T.C.,
P.O. Box 1080, Lindi
15. Hombolo R.T.C.,
P.O. Box 73, Dodoma.
16. Kilosa R.T.C.,
P.O. Box 62, Kilosa

BEST COPY AVAILABLE

BEST COPY AVAILABLE

29. Rural Training Centre
17. Sumbawanga R.T.C.,
P.O. Box 54, Sumbawanga
18. Gera (Bukoba) R.T.C.,
P.O. Box 1, Bukoba
19. Ifakara/Ulanga R.T.C.,
P.O. Box 33, Mahenge
20. Kasulu R.T.C.,
c/o Rural Dev. Office
21. Kilwa Masoko R.T.C.,
Private Bag, Kilwa-Masoko
22. Kwimba R.T.C.,
c/o Rural Dev. Office, Kwimba.
23. Mbulu R.T.C.,
P.O. Box 9, Mbulu
24. Musoma R.T.C.,
P.O. Box 190, Musoma
25. Nzega R.T.C.,
P.O. Box 97, Nzega
26. Shinyanga R.T.C.,
P.O. Box 177, shinyanga.
27. Songea R.T.C.,
P.O. Box 60, Songea
28. Mtwara R.T.C.,
P.O. Box 544, Mtwara
29. Msinga R.T.C.,
P.O. Box 560, Moshi
30. Kibaha R.T.C.,
P.O. Kibaha
31. Urambo R.T.C.,
P.O. Box 39, Urambo.
32. Mlale R.T.C.,
P.O. Box 86, Songea.

33. Iramba R.T.C.,
P.O. Singida
34. Mwamhala R.T.C.,
P.O. Box 39, Nzega

Aims: To offer longer training courses lasting for a period between 6 and 12 weeks especially on the Ujamaa Ideology and in Rural Technical Skills. Courses will be attended by people living in Ujamaa Villages and their leaders; other peasants and village workers of various ministries. Each Rural Training Centre will have a nucleus of permanent trainers but the main bulk of trainers will be drawn from district level experts who will reinforce the training in good leadership, Agriculture and co-operatives, and health and nutrition, home economics and special skills mainly in building better houses and construction of shallow water wells in villages.

Each Centre will be headed by a Principal with the support of a Farm Manager, a Political Cadre, a Home Economics Teacher, and a field Officer for Construction Training.

Whom to contact: Detailed information may be obtained by contacting the Principals or the Regional Rural Development Officers.

SEMINA YA WANAWAKE, KIJOTA

P.O. Box 139, Singida
Katibu Malezi ya Wanawake
Mrs. W. Makala

Aims: To promote Adult Education and Community Development

Courses & Classes provided: Nutritious Cookery, Sewing by machine, knitting, House-wifery, laundry, handicraft, Child-care, and needlework. Swahili language used.

Whom to Attend: Any women or girl. They are drawn from all over Tanzania. A mother may bring her nursing baby.

Times of classes & Terms: Each year four six-weeks terms. Sometimes one 3 - week course for employed women. Write for information.

Whom to Contact: Mkuu wa Seminar, Seminar ya Wanawake, Kijota, P.O. Box 139, Singida, Tanzania.

Fees:- Shs. 100/- per six-week term.

Facilities:- Classroom (electric lights and water), Halls of residence (with beds & bedding), complete files for each woman, library, and a garden with vegetables. They do all their work- cooking, cleaning, etc. by taking turns week by week.

Exams and Certificates:- On satisfactory completion of course, certificates are awarded.

Other Activities:- Michezo ya Utaamaduni, Singing, and visiting places giving programs.

TANGANYIKA AFRICAN NATIONAL UNION
(Political Ed. and Ujamaa Villages Department)

P.O. Box 9151, Dar es Salaam
Tel: Dar es Salaam 23375, 23205 & 25211

Secretary for Political Education.
Mr. G. Mapunda
Lumumba Street, Dar es Salaam.

For information concerning TANU educational activities consult TANU officials at Headquarters.

TANGANYIKA AFRICAN NATIONAL UNION
YOUTH LEAGUE.

P.O. Box 9151, Dar es Salaam
Tel: 24176/7/8 Dar es Salaam

Secretary General: Hon. M. Baruti
M.P.
TANU Youth Centre, Morogoro Road.

Aims: (a) Same as those of TANU

(b) To prepare its members to become good members of TANU

(c) To implement the objects of TANU

(d) To fight for the formation and consolidation of the Pan African Youth Movement.

Activities: "TANU Study Circles" every Sunday but subject to changes according to members' wishes.

Facilities: Conference Room, 100 seats.

Bookings 1 day in advance.
Contact Officer Supervisor

TANGANYIKA AFRICAN PARENTS
ASSOCIATION

P.O. Box 915, Dar es Salaam
Tel: Dar es Salaam 20108

BEST COPY AVAILABLE

30. Tanzania Boy Scouts Association

Secretary General: S.A. Kirumbi
43, Livingstone street,
Dar es Salaam.

Aims of the Institution: To speak and act for Tanganyika African parents by advising the responsible authorities on all matters pertaining to the education of national children; and to see to it that such education is one that is supported by the parents themselves.

Courses: There are no formal courses or classes, but members meet from time to time for discussions and lectures on matters relating to education.

Newsletter: "Sauti ya Wazazi", issued every three months for members and free on request.

Branches: TAPA has branches at both Regional and District levels all over Tanganyika. For information contact National Headquarters.

TANZANIA BOY SCOUTS ASSOCIATION

P.O. Box 945, Dar es Salaam
Tel: Dar es Salaam 22707
Malik Road (Near the Diamond Jubilee Hall), Upanga Area

Aims: To develop the spirit of "Ujamaa", good citizenship among boys by forming their character, training them in habits of observation, obedience, and self-reliance, inculcating loyalty and thoughtfulness for others; teaching them services useful to the public and handicrafts useful to themselves; promoting their physical, mental

and spiritual development.

To help the boys to grow and develop fully into mature, be useful adults to their Nation by developing alert minds, disciplined spirit, strong bodies, and to be helpful to others, have good character and leadership.

Activities and Courses: Subjects Preliminary and practical Education provided on political, civic and cultural affairs; science, handicrafts; leadership and physical training.

Eligibility: Membership open to all males and divided according to ages:

Cub Scouts - 8 years - 12 years.
Boy Scouts - 13 years - 18 years

Rover Scouts 18 years - open (35 years).

Fees:

Cub Scouts - shs 1/- per year per member
Boy Scouts - shs 1/- per year per member
Rover Scouts - Shs. 1/- per year per member

For further information consult the Executive Secretary (HQ), Dar es Salaam or Organising Commissioner (WT) P.O. Box 374, Mwadui or the Scout Commissioners in the district.

Magazine: Tanzania Scout Bulletin issued by the Public Relations, Boy Scouts Headquarters, Dar es Salaam. Once after two months.

Facilities: Camping facilities are available at Bahati Camp (Morogoro) - the National Scout Training Camp and also at Bukoba, Dar es Salaam, Lindi, Mwanza and Songwa - Mwadui. Headquarters ground Dar es Salaam, and in the Vijiji vya Ujamaa Literacy Campains and First Aid.

District Level Activities: There are provisions for officers designated as Scout Commissioners for districts to serve the Local branches. But as these officers keep changing, anyone desiring full information about any given area, should contact the Director of Public Relations, Boy Scouts Headquarters or the Organising Commissioner, P.O. Box 945, Dar es Salaam.

TANZANIA EPISCOPAL CONFERENCE

P.O. Box 2133, Dar es Salaam
Tel: Dar es Salaam 20477 & 20430

Activities: Literacy courses, craft, trade, technical and professional training.

Community Centres: Descriptions on some of the centres appear somewhere else in this directory.

Msimbazi: Dar es Salaam

Bukoba, Iringa, Moshi, Ndanda, Njombe, Shinyanga, Mtwara. Kasulu (Kigoma Reg.), Mkulwe (Mbeya Reg.) Bigwa (Morogoro Reg.) Ifakara (Ulanga District, Morogoro Region).

Kirumba: Mwanza town
Mazinde Juu: Lushoto, Myegezi Social Training Centre.

TANZANIA GIRL GUIDES ASSOCIATION

P.O. Box 424, Dar es Salaam
Tel: Dar es Salaam 27056
Chief Commissioner: Mrs. V. Maro
Off Malik Road, (behind the Diamond Jubilee Hall), Upanga Area; Dar es Salaam.

Aims: To assist the members to develop powers of leadership, and resourcefulness; and to train them to be useful citizens, and be of service to others. The Association is a voluntary one.

Courses: Subjects commonly offered include: First Aid
Literacy classes
Hygiene
Home Crafts
Traditional Arts and Customs

Eligibility: Any girl or woman who is willing to make the Guide Promise and give service to the community as a member of this association.

Fees: Membership fee Guides 1/50 per year

Brownies -/50 per year

Examinations: Proficiency tests are held from time to time.

Regional and District Level Activities:

Enquiries to the National Secretary, Headquarters.

BEST COPY AVAILABLE

32, TANZANIA RED CROSS SOCIETY

P.O. Box 1133, Dar es Salaam
Tel: Dar es Salaam 20464
Secretary General:
Miss Mary L. Makeja

Upanga Road, Dar es Salaam

Aims: To act as auxiliary to the essential Medical Health Services, of the country, which exists to help the sick and suffering generally; but, particularly where national emergencies or disasters are concerned.

Courses:

Subjects: The range of subjects offered largely depends on the availability of voluntary instructors. However, the following subjects, designed to raise the standard of health and hygiene are covered:

first aid
Home Nursing
Child Care
Hygiene, Antenatal Clinic
(Swimming) Safety Service

Eligibility: For Adults and Junior members and non-members in various companies and factories.

Terms: 10 - 12 weeks; once to three times a week.

Fees: There are no charges for the attendance of courses; but members have to subscribe 5/- per year, each or shs. 100/- for life membership.

Examinations and Certificates: Examinations are held every end of the term and certificates awarded to successful candidates.

When information about courses programmes cannot be obtained from the Regional Committee, consult the headquarters.

Regional Committees: These are located at Arusha, Dar es Salaam, Moshi, Iringa, Morogoro, Mtwara, Mwanza, Tanga and Sumbawanga.

The officials of these committees change from time to time, therefore, where information is desired, consult headquarters.

TANZANIA NATIONAL Y.M.C.A.

P.O. Box 85, Moshi
Tel: Moshi 2362
National Gen. Sec. J.G. Mallya
Tel. No. 2923.
Taifa Road, Moshi

Aims: To unite all people through activities designed to assist them in the development and training of their minds, bodies and spirits, and to enable them to take their share in the service of God and of their fellows.

Classes: Mostly evening classes:

Courses:
Literacy
Languages
Book-keeping
Agricultural knowledge
Vocational training
Civics.

Physical Fitness:

Football
Table Tennis Swimming.
Volley ball
Badminton
Boxing

Eligibility: Youths and adults.

Announcement: Write or visit secretary of that particular Y.M.C.A. Branch.

Other Activities: Occasional short residential seminars are organised by the Association, often in collaboration with other organisations.

Newsletter: Published twice a year. Available free on request.

Facilities: The Farm School at Marangu, Moshi has dormitories for 120 youngsters; Dining Hall, Library and conference Hall facilities which may be used by other organisations when full time students are on vacations.

Moshi Hostel: Accommodation is available for both male and female, Dining facilities, Swimming pool, and Gymnasium.

Community & Training Centre:
(Dar es Salaam)

Hostel and Dining Facilities available. Courses envisaged include: Motor mechanics, Radio Servicing, Refrigerator repairs and Airconditioner maintenance, Metal and Instrument Mechanic.

Branches: Coastal Region and Dsm.
P.O. Box 767, Dar es Salaam.
Upanga Road, Dar es Salaam.

Kilimanjaro Region:
P.O. Box 632, Moshi.

Majengo Children Centre,
P.O. Box 632, Moshi

Farm School, Marangu Moshi
P.O. Box 985, Moshi

Tanga Region:

Tanga YMCA,
P.O. Box 341,
Tanga.

Same:

Same YMCA
P.O. Box 23, Same

Mbeya Region

Mbeya YMCA,
P.O. Box 211, Mbeya.

Masai Development Project,
Monduli Juu, P.O. Box 5032,
Monduli.

TANZANIA SOCIETY FOR THE PRESER-
VATION AND CARE OF ANIMALS.

P.O. Box 1844, Dar es Salaam
Tel: Dar es Salaam 20534
Director: Mr. Mohamed Mussa.

Karimjee Building (near Technical
College) Morogoro Road, Dar.

Aims: Through education to promote understanding and appreciation of animal life; thereby improve the standards of the care and treatment of all animals and assist in the preservation of wildlife.

Educational Activities: These are in the form of: - Teaching, Lectures, Seminars,

BEST COPY AVAILABLE

BEST COPY AVAILABLE

34. Technical College, Dar es Salaam

Film Shows, Radio broadcasts, debates and discussion, Literature.

Eligibility: The educational activities are open to members and non-members.

Fees: None

For information about the Society's programmes, consult the Secretary, National Headquarters.

Membership and Fees: Membership is open to any adult over 18 years. Those under 18 years would join Animal Defender's Corps.

Fees: Shs 1/-, junior, 5/- senior, 100/- Life membership.

Regional Branches: These are located in the following areas:-

Arusha, Dodoma, Iringa, Morogoro, Moshi, Mtwara, Tabora, Tanga, Singida, Songea, and Kigoma.

However, since the office bearers change from time to time information for any given area may be obtained from the Executive Director.

TECHNICAL COLLEGE, DAR ES SALAAM

P.O. Box 2958, Dar es Salaam
Tel: Dar es Salaam 23231
Ag. Principal: M.P. Mwasantembe
Morogoro Road, Dar es Salaam.

Aims of the Institution: To provide further education in Technical subjects.

Evening Classes

Courses: National crafts and Technicians Courses: 2 hrs, 2-3 times per week for 2 years. Construction Technicians' Certificate, Motor Vehicle Mechanics' Work, Mechanical Engineering Craft Practice 1 and 2 Radio servicing, General Course in Engineering, Electrical Installation, Draughtsmanship, Surveying, Telecommunication Technician Certificate.

Fees: Shs. 100/- per subject per term

Examinations: National Crafts and Technicians

General Certificate of Education 'A' Level Course: 4 - 6 hrs per week.

Physics
Chemistry
Pure and Applied Mathematics
Economics and Geography

Fees: 200/- per subject per year.

Examinations: National Higher School Certificate

Tech. Diocesan vocational training
Centres for std. VII leavers 35.

Eligibility for the Courses:

Contact Head of Evening Class Dept.

Times of Classes: 4 - 8.30 p.m.

Terms: Mid-January to Early June:

Mid-July to end of November; each year.

Head of Evening Class Dept.

Respective Heads of "Full-time"
Departments.

Other Activities: Seminars etc;
permission from Principal.

Facilities:

Library: Not available to evening
class students because of the large
number of students.

TEC. DIOCESAN VOCATIONAL TRAINING
CENTRES FOR STD VII LEAVERS.

1. Archdiocese of Dar es Salaam -

P.O. Box 167, Dar es Salaam.

1. Msimbazi Study Club.
2. Kipatimu Domestic Science.
3. Mitole Vocational Training Centre.

2. Diocese of Mahenge -
P.O. Box 14, Ifakara.

1. Kwiro Trades School.
2. Ifakara Trades School.
3. Mtimbwa Trades School.

3. Diocese of Dodoma and Mtwara -
P.O. Box 922, Dodoma & P.O. Box 11,
Mtwara.

1. Furuma Domestic Science/
Homecraft Centre.
2. Mtwara Carpentry Tra-
ining Centre.
3. Ovada Training Centre.

4. Diocese of Ndanda
P.O. via Lindi, Tanzania.

1. Nanganga Industrial Sch.
2. Ndanda Industrial Sch.
3. Homecraft Centre Lindi.
4. Homecraft Centre Mtwara.

5. Diocese of Nachingwea.

1. Lukuledi Trade Sch. -
mechanics
2. Lupaso Domestic Science
3. Nandembo - Trade Carpe-
ntry.

6. Songea Diocese
c/o Bishop's House, P.O. Box
152, Songea.

1. Peramiho Trades School
(Carpentry, shoe making,
mechanics, tailoring)
2. Peramiho Domestic Sc.
3. Chipole Domestic Science
4. Pitanda Domestic Science
5. Mgazini Domestic Science
6. Matimira Domestic Sc.
7. Mahanje Domestic Science
8. Macuu Domestic Science
9. Mbinga Domestic Science
10. Namahengo Domestic Sc.
11. Nangombo Domestic Sc.
12. Lituhi Domestic Science
13. Litembo Domestic Science
14. Lundu Domestic Science
15. Ruanda Domestic Science
16. Songea Domestic Science
17. Tingi Domestic Science

BEST COPY AVAILABLE

36. Tech. Diocesan voc. training Centres for std. VII leavers.
7. Diocese of Njombe
c/o Bishop's House, P.O. Box 54,
Njombe.
1. Uwembo Domestic Science.
 2. Kifanya Domestic Science.
 3. Lugarawa Domestic Science.
 4. Madunda Domestic Science.
8. Diocese of Iringa
P.O. Box 133, Iringa.
1. Tosamaganga Domestic Science.
 2. Tosamaganga Carpentry School.
 3. Tosamaganga Mechanical School.
9. Diocese of Tabora
P.O. Box Private Bag, Tabora.
1. Kahama Homecraft.
 2. Ndala Homecraft.
 3. Nzega Homecraft.
10. Diocese of Kigoma
P.O. Box 71, Kigoma.
1. Nil.
11. Diocese of Mbeya.
P.O. Box 179, Mbeya.
1. Kisa Homecraft.
 2. St. Elizabeth Homecraft -
Mbeya Town.
12. Diocese of Mwanza
1. Nil.
13. Diocese of Rukoba
P.O. Box Rukoba, Tanzania.
1. Mugama technical School
 2. Mugama Homecraft.
 3. Kishozi Homecraft.
14. Diocese of Same
Nil.
15. Diocese of Arusha
Nil.
16. Diocese of Tanga
Nil.
17. Diocese of Mbulu
Nil
18. Diocese of Musoma
P.O. Box 93, Musoma
1. Makoko Centre - Domestic
Science.
19. Shinyanga Diocese
P.O. Box 47, Shinyanga.
1. Ndoleleji Youth Training
Centre (Former Mission
Centre - now taken by
Government).
20. Diocese of Sumbawanga.-
P.O. Box 34, Sumbawanga.
1. Mpanda Homecraft.
 2. Katandala Trade School.
21. Rulenge Diocese -
Rulenge P.A. via Bukoba,
P.O. Tanzania.
1. Isingiro Domestic Science.
22. Diocese of Singida
Nil
23. Diocese of Moshi
c/o Bishop's House,
P.O. Box 3011, Moshi.
1. Kilema Homecraft & Carpe-
ntry School.

BEST COPY AVAILABLE

Temeke Community Centre 37.

2. Pasua Trades School.
3. Kiruwa Carpentry & mechanical School.
4. Moshi town Commercial School.

TEMEKE COMMUNITY CENTRE

P.O. Box 9084, Dar es Salaam.
Tel: Dar es Salaam 63526
Temeke Road, Dar es Salaam.

Aims: To provide opportunity for illiterates to learn to read and write in Swahili and to provide a graded course in English and Arithmetic to those who are literate in Swahili.

Courses: Day and evening classes.

Mornings: 8.00 a.m. - 10.30 a.m.
(for women)
5 - 6 p.m. (women)

Evenings: 7.00 p.m. - 9.00 p.m.
(all)

Other Activities: Sewing and cooking classes for women in the morning.

Eligibility: Open to all adults

Fees: Shs. 5 per month English
(All Swahili classes are free)

Facilities: Four single bedrooms available. No meals. Charge 10/- per night. For booking of rooms contact the Manager.

UMWE PARISH, MOSHI

P.O. Box 3041, Moshi
Director: Rev. John J. Lelo
Rev. Paul Shayo

12 miles north-west of Moshi.

Aims: To offer Adult Education

Courses: Reading, Writing, English and Domestic Science.

Eligibility: Women and girls who have not attended Primary Schools.

Times of Classes: 4 p.m. to 6.00 p.m. twice a week.

Certificates: Maendeleo ya Wanawake Certificates:

Whom to Contact: Either Rev. Gundelinda or Rev. Sister Salvatora

UMOJA WA WANAWAKE WA TANGANYIKA

P.O. Box 1473, Dar es Salaam.
Tel: Dar es Salaam 24219
Secretary-General: Mrs. T. Mchauru.

41 Lumumba/Mkunguni Streets
Dar es Salaam.

Aims: Adult Education programmes for women are according to needs of particular localities served (from village level to regional level.)

Y.W.C.A. of TANZANIA.

P.O. Box 2086, Dar es Salaam
Tel: Dar es Salaam 22439
General Secretary: Miss Helena Fliakos,
National Headquarters - Ghana Ave.

Y.W.C.A. Local (Dar) Branch,
P.O. Box 2086, Dar es Salaam.

BEST COPY AVAILABLE

38. Y.W.C.A. of Tanzania.

Tel: Dar es Salaam 63609
Branch Secretary: Mrs. Agatha
Muhoka Office - K.W.C. Uhuru Street,
(near last bus stand) Buguruni Area,
Dar es Salaam.

Aims: To unite all young women
in fellowship, through activities
development and training of their
minds, bodies and spirits, and to
enable them to take their share
in the service of God and of their
fellows.

Membership and Fees:

Membership is open to all women
above 16 years, irrespective of
religious allegiances.

Fees: 5/- or more per year

Educations Activities:

Adult Education:

(Short Courses, once a month or
ten consecutive weeks - organised
by YMCA Dar Branch). Emphasis on
better use of local materials and
be self supporting:

Short courses on cookery, Pomecraft
sewing and Gardening.

Nursery School and Child Day Care Centre

Help mothers to take care of the
children so that they may attend
Adult Education classes and do their
duties properly, as housewives.

Cottage Industry: Intended for girls
of Primary School leavers and women;
recruitment beginning of year, free.

Girls and women are taught different
ways of skills using hands so that
they can become selfsupporting and
help raise the standard of living of
r families.

Embroidery skill is taught for
School leavers, dress-making,
basket weaving and tie and dye
is taught for women.

Hostel:

A place which is ahome away
from home, for students and
working girls.

There are 64 beds for students
at K.W.C. Hostel, YMCA wing
(Bugurumi Area).

4 dormitories with 12 beds each.
8 double rooms.

There are 76 beds for students,
working girls and transients.

4 dormitories with 8 beds each.
6 flats (bed-sitting room).

The rest single and double-
room.

Produced by

The Institute of Adult Education

University of Dar es Salaam

P.O. Box 20679

DAR ES SALAAM