

DOCUMENT RESUME

ED 098 131

SO 007 928

TITLE Social and Economic Characteristics of Students: October 1973. Current Population Reports, Series P-20, No. 272.

INSTITUTION Bureau of the Census (DOC), Suitland, Md. Population Div.

PUB DATE Nov 74

NOTE 73p.; Related document is ED 093 728

AVAILABLE FROM Superintendent of Documents, U.S. Government Printing Office, Washington, D.C. 20402 (\$1.35 each)

EDRS PRICE MF-\$0.75 HC-\$3.15 PLUS POSTAGE

DESCRIPTORS Age Groups; Charts; *Enrollment Rate; Income; Marital Status; *Population Trends; Private Schools; Public Schools; Racial Composition; Sex Differences; Socioeconomic Influences; *Socioeconomic Status; *Student Enrollment; Surveys; Tables (Data)

ABSTRACT

Findings related to the social and economic characteristics of students are reported from a 1973 Bureau of the Census survey. Enrollment figures show a rising long-term trend at all ages in the 14-34-year-old civilian noninstitutional population surveyed. Some changes found were a rising enrollment rate for ages 3 to 5 years, and a declining enrollment rate among young men of the age to enter college (18-19 years old). Content of the report is divided into sections with accompanying text tables on patterns of college attendance, explanation of population estimates, related reports, definitions and explanations, and source and reliability of the estimates. The remainder consists of one chart, 24 detailed tables, and one appendix on the age distribution of college students by sex. (Author/KSM)

THIS DOCUMENT HAS BEEN REPRODUCED EXACTLY AS RECEIVED FROM THE PERSON OR ORGANIZATION ORIGINATING IT. POINTS OF VIEW OR OPINIONS STATED DO NOT NECESSARILY REPRESENT OFFICIAL NATIONAL INSTITUTE OF EDUCATION POSITION OR POLICY.

CURRENT POPULATION REPORTS

Population Characteristics

SOCIAL AND ECONOMIC CHARACTERISTICS OF STUDENTS: OCTOBER 1973

CONTENTS

	Page
Introduction	1
Patterns of college attendance	1
Explanation of population estimates	5
Related reports	5
Definitions and explanations	6
Source and reliability of the estimates	8

TEXT TABLES

Table	Page
A. Age distribution of college students 14 to 34 years old, by sex: October 1947 to October 1973	2
B. Private college enrollment of dependent family members 18 to 24 years old, by family income: October 1973	2
C. Private college enrollment of dependent family members 14 to 34 years old, by education of family head: October 1973 and 1967	3
D. Proportion of college students 14 to 34 years old attending college full time, by age, sex, and marital status: October 1973	3
E. College enrollment of persons 14 to 34 years old, by type of college and sex: October 1966 and 1971 to 1973	4
F. School enrollment of persons 35 years old and over, by sex, marital status, and full-time and part-time college enrollment: October 1973	5
G. October CPS Control card family income and March CPS supplement family income for 1967 through 1973	9
H. Standard errors for estimated numbers of persons enrolled in school (total or white)	10
1. Standard errors for estimated numbers of persons enrolled in school (Negro and other races)	11
J. Standard errors of estimated percentages of persons enrolled in school (total or white)	11
K. Standard errors of estimated percentages of persons enrolled in school (Negro and other races)	11
L. Standard errors of estimated number of families: 1967 to 1973	12
M. Standard errors of estimated percentages of families: 1967 to 1973	12
N. Estimates of population in age, sex, and race groups: October 1973	13

CHARTS

Figure	
1. Cumulative age distribution of college students 14 to 34 years old, October 1947 to 1973	1

54 007 923

CONTENTS—Continued

DETAILED TABLES

Table	Page
1. Enrollment status of the population 3 to 34 years old, by age, race, Spanish origin, sex, and selected educational characteristics: October 1973	16
2. Enrollment status of the population 3 to 34 years old, by level of education, age, race, Spanish origin, and metropolitan-nonmetropolitan residence: October 1973	19
3. Fall school enrollment of the population 3 to 34 years old, by level and control of school, race, Spanish origin, sex, and metropolitan-nonmetropolitan residence: October 1973	23
4. Fall school enrollment of the population 3 to 6 years old in nursery school and kindergarten, by whether attending full day, level and control of school, age, race, Spanish origin, and sex: October 1973	26
5. Fall college enrollment of the population 16 to 34 years old, by whether attending full time, year and control of college, age, race, Spanish origin, sex, and metropolitan-nonmetropolitan residence: October 1973	27
6. Enrollment status in 1973 of the population 14 to 24 years old, by enrollment status in 1972, level of school, years of school completed, age, race, Spanish origin, and sex: October 1973	28
7. Year of high school graduation for persons 14 to 34 years old, by year enrolled in college, years of school completed, race, and sex: October 1973	31
8. Enrollment in special schools of the population 3 to 34 years old, by age, race, Spanish origin, and sex: October 1973	33
9. Enrollment status of the population 3 to 34 years old, by region of residence, age, and race: October 1973	34
10. Marital status of the population 14 to 34 years old, by enrollment status, age, and sex: October 1973	35
11. Enrollment status and level of education of members of primary families 3 to 34 years old, by race, Spanish origin, years of school completed, and sex of family head: October 1973	36
12. Primary families by enrollment status of family members 18 to 24 years old, by race, Spanish origin, and family income: October 1973	43
13. Enrollment status and level of education of primary family members 18 to 24 years old, by family income, marital status, race, Spanish origin, and sex: October 1973	46
14. Enrollment status of primary family members 3 to 17 years old, by age, race, Spanish origin, sex, family income, and selected educational characteristics: October 1973	50
15. Enrollment status of the population 3 to 34 years old, by single year of age and grade, race, sex, and selected educational characteristics: October 1973	54
16. Enrollment status of the population 3 to 21 years old, by age, race, sex, and modal grade of enrollment: October 1973	57
17. Undergraduate college enrollment of persons 14 to 34 years old, by type of college, age, sex, and residence: October 1973	61
18. Undergraduate college enrollment of persons 14 to 34 years old, by type of college, control of college, sex, and residence: October 1973	62
19. Undergraduate college enrollment of persons 14 to 34 years old, by type of college, full-time attendance, sex, year of college, control of college, age, and residence: October 1973	63
20. Undergraduate college enrollment of persons 14 to 24 years old, by type of college, enrollment status in October 1972, sex, age, and years of school completed: October 1973	65
21. Undergraduate college enrollment of persons 14 to 34 years old, by type of college and region: October 1973	66
22. Undergraduate college enrollment of persons 14 to 34 years old, by type of college, marital status, full-time attendance, sex, and age: October 1973	66
23. Undergraduate college enrollment of primary family members 14 to 34 years old, by type of college, years of school completed by family head, control of college, and full-time and part-time attendance: October 1973	67
24. Undergraduate college enrollment of primary family members 18 to 24 years old, by type of college, family income, marital status, and control of college: October 1973.	68

APPENDIX

Table		
A-1	Age distribution of college students 14 to 34 years old, by sex: October 1947 to 1973	69

BEST COPY AVAILABLE

BEST COPY AVAILABLE

U. S. DEPARTMENT OF COMMERCE

Frederick B. Dent, Secretary

David W. Ferrel, Acting Assistant Secretary
for Economic Affairs

Social and Economic Statistics Administration

Edward D. Failor, Administrator

BUREAU OF THE CENSUS

Vincent P. Barabba, Director

Robert L. Hagan, Deputy Director

Daniel B. Levine, Associate Director
for Demographic Fields

POPULATION DIVISION

Meyer Zitter, Chief

ACKNOWLEDGMENTS

This report was prepared by Jerry T. Jennings and Larry E. Suter, Statistician and Chief of the Education and Social Stratification Branch, respectively. Andrea E. Word provided valuable statistical assistance in the preparation of the tables. Overall direction was provided by Charles E. Johnson, Jr., Assistant Division Chief (Demographic and Social Statistics Programs), Population Division, and Paul C. Glick, Senior Demographer, Population Division.

SUGGESTED CITATION

U.S. Bureau of the Census, Current Population Reports, Series P-20, No. 272, "Social and Economic Characteristics of Students: October 1973," U.S. Government Printing Office, Washington, D.C., 1974

For sale by the Superintendent of Documents, U.S. Government Printing Office, Washington, D.C. 20402, and U.S. Department of Commerce, district offices, \$1.35. Current Population Reports issued in Series P-20, P-23, P-25, P-26, P-27, P-28 (summaries only), P-60, and P-65 are sold as a single consolidated subscription at \$30.50 per year, \$7.75 additional for foreign mailing.

SOCIAL AND ECONOMIC CHARACTERISTICS OF STUDENTS: OCTOBER 1973

The long-term trend in the history of American education has been one of rising enrollment at all ages, encouraged at the elementary and secondary school ages by compulsory attendance laws and at the college ages by a rising rate of high school graduation. The increased availability of two-year colleges has also contributed substantially to the rise in college enrollment.

In 1973, almost all persons between the ages of 6 and 16 were enrolled in school. Because of compulsory school attendance laws the proportion enrolled at these ages is not likely to change much, if any, in the future, although the total number of children attending elementary school has declined in recent years as a result of declining births. Among persons outside these conventional ages of school attendance, however, some changes in the enrollment rate are occurring. For example, at ages 3 to 5 years, the enrollment rate has risen from 38 percent in 1969 to 44 percent in 1973. At the same time, among young men of the age to enter college (18 and 19 years old) the enrollment rate has declined since 1969. These findings are based on results from the Current Population Survey conducted by the Bureau of the Census in October 1973 and earlier years and relate to the civilian noninstitutional population 14 to 34 years old.

PATTERNS OF COLLEGE ATTENDANCE

Age and sex. Older college students, those who were 25 to 34 years old, have increased as a proportion of all college students during the past two and a half decades. This change in the age distribution has occurred in part because a smaller proportion of 18- and 19-year-olds have entered college in very recent years.

In 1947, the first year that full age detail of college students became available from the Current Population Survey, 18 percent of all college students were 25 to 34 years old. By 1973, this figure had increased to 22 percent. The change was largely among women students, from 5 percent in 1947 to 18 percent in 1973. Among men students, the change from 23 percent to 26 percent is not statistically significant. Other changes in the age distribution of college students also varied between men and women.

Since 1947, the proportion of women college students who were under 18 years old has dropped from 16 percent to 5 percent--largely between 1947 and 1965 with fluctuation prior to 1965. During this period 18- and 19-year-old women declined somewhat as a proportion of all women college students, while there is some evidence that those who were 20 to 24 years old increased. As previously noted, those who were 25 to 34 years old increased from 5 to 18 percent of the total. This increase in the proportion in the oldest age group occurred in part because women were remaining in school longer in 1973. For example, since 1959, the earliest year for which single year of enrollment is available from the Current Population Survey, the proportion of women college students who were enrolled in graduate school (fifth year or higher of college) increased from 9 percent to 11 percent.

Figure 1. Cumulative Age Distribution of College Students 14 to 34 Years Old, October 1947 to 1973.

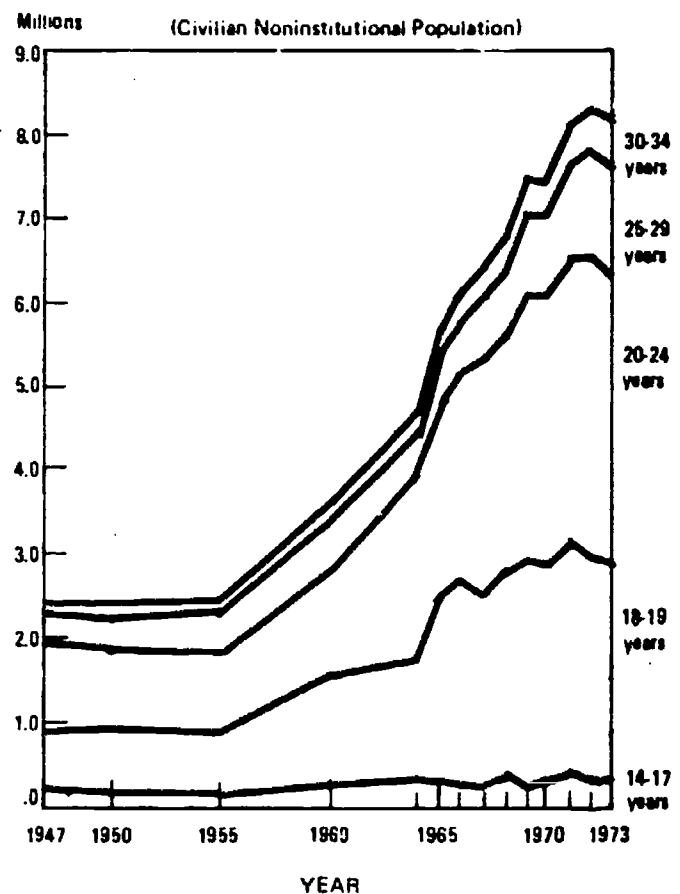

Table A. Age Distribution of College Students 14 to 34 Years Old, by Sex: October 1947 to October 1973

(Numbers in thousands. Civilian noninstitutional population)

Sex and age	1973	1972	1970	1965	1955	1947
Male, 14 to 34 years...	4,677	4,853	4,401	3,503	1,579	1,687
Percent						
Total.....	100.0	100.0	100.0	100.0	100.0	100.0
14 to 17 years.....	2.6	2.9	3.0	3.2	3.6	5.2
18 and 19 years.....	27.6	28.1	30.6	34.8	27.4	20.3
20 and 21 years.....	24.2	24.1	24.6	23.0	41.0	51.7
22 to 24 years.....	20.0	20.6	20.5	20.0		
25 to 34 years.....	25.6	24.3	21.4	19.1	28.1	22.8
Female, 14 to 34 years.	3,502	3,459	3,013	2,172	800	624
Percent						
Total.....	100.0	100.0	100.0	100.0	100.0	100.0
14 to 17 years.....	5.0	4.4	4.3	7.0	11.3	16.2
18 and 19 years.....	35.0	38.0	41.4	45.9	39.1	44.4
20 and 21 years.....	27.0	27.3	25.7	24.0	35.6	34.6
22 to 24 years.....	15.1	13.4	15.0	11.1		
25 to 34 years.....	18.1	16.8	13.6	12.0	14.0	4.8

The proportion of men college students under 18 years old has also declined since 1947, while with some fluctuation during interim years, the proportion who were 18 and 19 years old increased from 20 to 28 percent of the total. In contrast to women students, the proportion of men students who were 20 to 24 years old decreased from 52 percent in 1947 to 44 percent in 1973. There was no evidence of an increase in the proportion of men college students 25 to 34 years old. Also, there is no evidence that men college students were more likely to be attending graduate school in 1973 than in 1959, about 18 percent in each year.

Also during this period, the ratio of men college students to women students declined sharply as the overall enrollment rate of women increased more rapidly than that of men, especially in recent years. In 1947, there were 270 men college students for every 100 women students. By 1973 this ratio had dropped to 133.

Enrollment in private colleges. The proportion of college students attending private schools has been declining. In the past two decades, enrollment in private colleges has dropped from about 40 percent to 24 percent of all college enrollment.

Enrollment in private colleges is related to family income, education of family head, and residence. In October 1973, 29 percent of college students 18 to 24 years old who were members of families with incomes of \$15,000 and over were attending private schools, whereas only about 16 percent of those in families with incomes under \$5,000 attended private schools. In the Current Population Survey, persons attending college before they marry are considered members of their parental home if that is their usual residence.

Table B. Private College Enrollment of Dependent Family Members 18 to 24 Years Old, by Family Income: October 1973

Family income	Total enrolled	Percent in private colleges
Total enrolled, 18 to 24 years.....	4,641	25.4
Under \$5,000.....	300	16.3
\$5,000 to \$7,499.....	301	22.9
\$7,500 to \$9,999.....	347	18.4
\$10,000 to \$14,999.....	1,141	21.3
\$15,000 and over.....	2,077	29.1
Not reported.....	474	31.2

Table C. Private College Enrollment of Dependent Family Members 14 to 34 Years Old, by Education of Family Head: October 1973 and 1967

(Numbers in thousands. Civilian noninstitutional population)

Years of school completed by family head	1973		1967	
	Total enrolled	Percent in private colleges	Total enrolled	Percent in private colleges
Total, 14 to 34 years old....	5,022	25.3	4,455	29.9
Elementary: 0 to 7 years.....	225	18.7	213	18.8
8 years.....	316	16.1	367	25.6
High school: 1 to 3 years.....	543	19.9	631	25.2
4 years.....	1,719	22.5	1,518	26.0
College: 1 to 3 years.....	751	26.9	671	31.6
4 years or more.....	1,468	32.8	1,057	40.8

Thirty-three percent of the college students 14 to 34 years old who were members of families in which the head was a college graduate were attending private colleges, but only about 19 percent of those whose family head had not completed elementary school attended private colleges (table C).

Students living in metropolitan areas are more likely to attend private colleges than are those living in nonmetropolitan areas. In 1973, 26 percent of college students living in metropolitan areas (SMSA's) were attending private colleges, as compared with 16 percent of those living in nonmetropolitan areas (table 3).

Table D. Proportion of College Students 14 to 34 Years Old Attending College Full Time, by Age, Sex, and Marital Status: October 1973

(Numbers in thousands. Civilian noninstitutional population)

Age and sex	All college students		Married, spouse present	
	Total	Percent attending full time	Total	Percent attending full time
MALE				
Total, 14 to 34 years....	4,677	74.9	1,232	43.3
14 to 17 years.....	121	92.6	2	B
18 and 19 years.....	1,093	93.9	21	B
20 and 21 years.....	1,130	88.9	87	71.3
22 to 24 years.....	937	73.7	281	57.7
25 to 29 years.....	867	43.0	596	37.8
30 to 34 years.....	329	32.8	245	28.2
Median.....years..	21.6	X	26.9	X
FEMALE				
Total, 14 to 34 years....	3,502	73.8	764	35.1
14 to 17 years.....	174	90.8	1	B
18 and 19 years.....	1,224	93.5	38	B
20 and 21 years.....	944	87.8	122	66.4
22 to 24 years.....	528	54.7	199	34.2
25 to 29 years.....	411	28.7	247	23.5
30 to 34 years.....	222	21.2	156	17.3
Median.....years..	20.7	X	25.4	X

B Base less than 75,000.

X Not applicable.

Full-time college enrollment. Full-time college attendance is related to such factors as age, type of college attended, and marital status. About 90 percent of all students 18 to 21 years old were enrolled full time in October 1973. However, at older ages (30 to 34 years old) only about 33 percent of the men students and 21 percent of the women students were in full-time attendance. At ages 35 years and over, about a fourth of the college students attended full time.

Students attending private colleges were more likely to be enrolled full time in 1973 (80 percent) than were students attending public colleges (73 percent).

In addition, married students were about half as likely as unmarried students to be attending

college full time in 1973. Married women students were slightly less likely than married men students to be enrolled full time--35 percent versus 43 percent (table D).

Two-year college enrollment. Two-year colleges now account for nearly one-fourth of all college enrollment. This proportion has been fairly constant since 1970 but represents a gain of about 6 percentage points over the figure for 1966, the first year that the Census Bureau collected data on type of college in the Current Population Survey.

Since 1966 about 85 percent of the increase in the size of the freshman and sophomore classes has been absorbed by two-year colleges.

Table E. College Enrollment of Persons 14 to 34 Years Old, by Type of College and Sex: October 1966 and 1971 to 1973

(Numbers in thousands. Civilian noninstitutional population)

Year and sex	Total ¹	Type of college		Percent distribution		
		2-year colleges	4-year colleges	Total ²	Type of college	
					2-year colleges	4-year colleges
1973						
Total.....	8,179	1,797	6,161	100.0	22.6	77.4
Male.....	4,677	1,012	3,551	100.0	22.2	77.8
Female.....	3,502	785	2,609	100.0	23.1	76.9
1972						
Total.....	8,313	1,910	6,230	100.0	23.5	76.5
Male.....	4,853	1,125	3,851	100.0	23.6	76.4
Female.....	3,459	785	2,577	100.0	23.3	76.7
1971						
Total.....	8,087	1,830	5,958	100.0	23.5	76.5
Male.....	4,850	1,087	3,602	100.0	23.2	76.8
Female.....	3,236	743	2,355	100.0	24.0	76.0
1966						
Total.....	6,085	1,046	5,039	100.0	17.2	82.8
Male.....	3,749	612	3,137	100.0	16.3	83.7
Female.....	2,337	435	1,902	100.0	18.6	81.4

¹Total includes persons not reporting type of college, 1971 to 1973, not shown separately.

²Percent based on persons reporting type of college in 1971 to 1973.

Table F. School Enrollment of Persons 35 Years Old and Over, by Sex, Marital Status, and Full-Time and Part-Time College Enrollment: October 1973

(Numbers in thousands. Civilian noninstitutional population)

Sex, marital status, and full-time or part-time enrollment	Total	White	Negro and other races	Percent distribution		
				Total	White	Negro and other races
Enrolled, all levels.....	851	738	113	100.0	100.0	100.0
Male.....	398	342	56	46.8	46.3	49.6
Female.....	453	396	57	53.2	53.7	50.4
Married, spouse present.....	660	584	76	77.6	79.1	67.3
Other marital status.....	191	154	37	22.4	20.9	32.7
Enrolled in college.....	787	690	97	100.0	100.0	100.0
Full time.....	197	163	34	25.0	23.6	35.1
Part time.....	590	527	63	75.0	76.4	64.9

EXPLANATION OF POPULATION ESTIMATES

In order to obtain estimates of the characteristics of the civilian noninstitutional population at the time the Current Population Survey is taken, weighted sample results of the survey are inflated using the most recent postcensal population estimates as bases. The base for inflation factors used with the October 1973 and 1972 surveys was the 1970 Census of Population; all previous years (since 1961) have been based on the 1960 Census of Population. A comparison of October 1971 survey data based on the 1960 census with revised data using the 1970 census as a base, shows the 1970-based estimates for all ages under 12 years old to be smaller than the 1960-based estimates. In comparing data based on different census years, it is important to consider the effect of weighting procedures. Current Population Reports, Series P-20, No. 260, appendix table B shows school enrollment data by age, sex, and level for October 1971 based on the 1970 census figures.

RELATED REPORTS

Advance data on school enrollment for October 1973 were presented in Series P-20, No. 261. Statistics on school enrollment for October of the years prior to 1973 have been published in other reports in Series P-20.

Data on college plans of high school seniors for October 1973 were presented in "College Plans of High School Seniors: October 1973," Current Population Reports, Series P-20, No. 270. Information on the characteristics of students in 2-year (junior or community colleges) and 4-year colleges are shown in "Undergraduate Enrollment in Two-Year and Four-Year Colleges: October 1972," Current Population Reports, Series P-20, No. 257. Data on nursery school and kindergarten enrollment for October 1973 were published in Current Population Reports, Series P-20, No. 268.

Statistics on school enrollment for cities, standard metropolitan statistical areas, States, regions, and the United States appear in reports of the decennial censuses. Detailed statistics on school enrollment by age and socioeconomic characteristics for regions and the United States are presented in Subject Reports of the 1970 census, especially in PC(2)-5A, School Enrollment.

Figures on school enrollment from the October Current Population Survey differ from decennial census data for reasons in addition to the difference in the dates. In the first place, the survey data exclude the institutional population and members of the Armed Forces. These two groups were included in the census. Second, there were differences in field work. The small group of Current Population Survey enumerators were more experienced and had more intensive training and supervision than the large number

of temporary census enumerators and may have more often obtained more accurate answers from respondents. Third, the census was taken in April and relates to enrollment since February 1, whereas the surveys were taken in October and relate to enrollment in the current term. This difference in months of the year affects not only the extent of school enrollment (through "dropouts" during the school year, etc.) but also the level of school in which persons of a given age are enrolled.

Data from school systems. Information on college enrollment is also collected and published by Federal, state, and local governmental agencies, and by independent research organizations. This information is generally obtained from reports of school systems and institutions of higher learning, and from other surveys and censuses. These data are only roughly comparable with data collected by the Bureau of the Census by household interviews, however, because of differences in definitions, subject matter covered, and enumeration methods. The census data are subject to sampling variability, which may be relatively large where numbers for specific age or population groups, or for given school categories, are small.

DEFINITIONS AND EXPLANATIONS

Population coverage. The figures shown are for the civilian population excluding the relatively small number of inmates of institutions.

Metropolitan-nonmetropolitan residence. The population residing in standard metropolitan statistical areas (SMSA's) constitutes the metropolitan population. Except in New England, an SMSA is a county or group of contiguous counties which contains at least one city of 50,000 inhabitants or more, or "twin cities" with a combined population of at least 50,000. In addition to the county, or counties, containing such a city or cities, contiguous counties are included in an SMSA if, according to certain criteria, they are essentially metropolitan in character and are socially and economically integrated with the central city. In New England, SMSA's consist of towns and cities, rather than counties. The metropolitan population in this report is based on SMSA's as defined in the 1970 census and does not include any subsequent additions or changes.

The population inside SMSA's is further classified as "in central cities" and "outside central cities." With a few exceptions, central cities are determined according to the following criteria:

1. The largest city in an SMSA is always a central city.

2. One or two additional cities may be secondary central cities on the basis and in the order of the following criteria:

a. The additional city or cities have at least 250,000 inhabitants.

b. The additional city or cities have a population of one-third or more of that of the largest city and a minimum population of 25,000.

Geographic regions. The four major regions of the United States, for which data are presented in this report, represent groups of States, as follows:

Northeast: Connecticut, Maine, Massachusetts, New Hampshire, New Jersey, New York, Pennsylvania, Rhode Island, and Vermont.

North Central: Illinois, Indiana, Iowa, Kansas, Michigan, Minnesota, Missouri, Nebraska, North Dakota, Ohio, South Dakota, and Wisconsin.

South: Alabama, Arkansas, Delaware, District of Columbia, Florida, Georgia, Kentucky, Louisiana, Maryland, Mississippi, North Carolina, Oklahoma, South Carolina, Tennessee, Texas, Virginia, and West Virginia.

West: Alaska, Arizona, California, Colorado, Hawaii, Idaho, Montana, Nevada, New Mexico, Oregon, Utah, Washington, and Wyoming.

School enrollment. The school enrollment statistics from the current surveys are based on replies to the enumerator's inquiry as to whether the person was enrolled in school. Enumerators were instructed to count as enrolled anyone who had been enrolled at any time during the current term or school year in any type of graded public, parochial, or other private school in the regular school system. Such schools include nursery schools, kindergartens, elementary schools, high schools, colleges, universities, and professional schools. Attendance may be on either a full-time or part-time basis and during the day or night. Thus, regular schooling is that which may advance a person toward an elementary or high school diploma, or a college, university, or professional school degree. Children enrolled in nursery schools and kindergarten are included in the enrollment figures for "regular" schools, and are also shown separately.

"Special" schools are those which are not in the regular school system, such as trade schools or business colleges. Persons attending "special" schools are not included in the enrollment figures.

Persons enrolled in classes which do not require physical presence in school, such as correspondence courses or other courses of independent study, and in training courses given directly on the job, are also excluded from the count of those enrolled in school, unless such courses are being counted for credit at a "regular" school.

College enrollment. The college enrollment statistics are based on replies to the enumerator's inquiry as to whether the person was enrolled in college. Enumerators were instructed to count as enrolled anyone who had been enrolled at any time during the current term or school year in any type of regular college or university. Attendance may be on either a full-time or part-time basis and during the day or night. Thus, regular college is a school that may advance a person toward a college or university degree.

Two-year and four-year college. Students enrolled in the first three years of college were asked to report whether the college in which they were enrolled was a 2-year college (junior or community college). Those who replied "yes" were classified as enrolled in a two-year college. Those who replied "no" were classified as enrolled in a 4-year college.

School enrollment in year preceding current survey. An inquiry on enrollment in regular school or college in October of the preceding year was asked in the 1973 survey concerning persons 14 to 24 years old who were not currently attending regular school or who were enrolled in college.

Level of school. The statistics on level of school indicate the number of persons enrolled at each of five levels: Nursery, kindergarten, elementary school (first to eighth grades), high school (ninth to twelfth grades), and college or professional school. The last group includes graduate students in college or universities. Persons enrolled in junior high school through the eighth grade are classified as in elementary school and the others as in high school.

Nursery school. A nursery school is defined as a group or class that is organized to provide educational experiences for children during the year or years preceding kindergarten. It includes instruction as an important and integral phase of its program of child care. Private homes in which

essentially custodial care is provided are not considered nursery schools. Children attending nursery school are classified as attending during either part of the day or the full day. Part-day attendance refers to those who attend either in the morning or in the afternoon, but not both. Full-day attendance refers to those who attend both in the morning and afternoon.

"Head Start." Children enrolled in "Head Start" programs or similar programs sponsored by local agencies to provide preschool education to young children are counted under "Nursery" or "Kindergarten" as appropriate.

Public or private school. In this report, a public school is defined as any educational institution operated by publicly elected or appointed school officials and supported by public funds. Private schools include educational institutions established and operated by religious bodies, as well as those which are under other private control. In cases where enrollment was in a school or college which was both publicly and privately controlled or supported, enrollment was counted according to whether it was primarily public or private.

Full-time and part-time attendance. College students were classified, in this report, according to whether they were attending school on a full-time or part-time basis. A student was regarded as attending college full time if he was taking 12 or more hours of classes during the average school week, and part time if he was taking less than 12 hours of classes during the average school week.

Age. The age classification is based on the age of the person as of October 1, 1973.

Race. The population is divided into three groups on the basis of race: white, Negro, and "other races." The last category includes Indians, Japanese, Chinese, and any other race except white and Negro.

Spanish origin. Information on origin or descent was obtained by asking "What is (this person's) origin or descent?" Responses generally refer to a person's perceived national or ethnic lineage and do not necessarily indicate the country of birth of himself or his parents. The category Spanish origin includes persons of Mexican, Puerto Rican, Central or South American, and other Spanish origin.

Marital status. The marital status category shown in this report, "married, spouse present," includes persons who are currently married and living with their spouse.

Family. The term "family," as used here, refers to a group of two persons or more related by blood, marriage, or adoption and residing together; all such persons are considered as members of one family.

Head of family. One person in each family, residing together was designated as the head. The head of a family is usually the person regarded as the head by members of the family. Women are not classified as heads if their husbands are resident members of the family at the time of the survey.

Dependent family members. For the purpose of this report, a dependent family member is a relative of the household head, excluding the head's wife or any other relative who is married with a spouse present. Such persons are generally sons and daughters of the household head. However, members who are living away from home while attending college are also counted as dependent family members, if they are not married with a spouse present.

Years of school completed. Data on years of school completed in this report were derived from the combination of answers to two questions: (a) "What is the highest grade of school he has ever attended?" and (b) "Did he finish this grade?"

The questions on educational attainment apply only to progress in "regular" schools. Such schools include graded public, private, and parochial elementary and high schools (both junior and senior high), colleges, universities, and professional schools, whether day schools or night schools. Thus, regular schooling is that which may advance a person toward an elementary school certificate or high school diploma, or a college, university, or professional school degree. Schooling in other than regular schools was counted only if the credits obtained were regarded as transferable to a school in the regular school system.

Family income. Income as defined in this report represents the combined total money income of the family before deductions for personal taxes, Social Security, bonds, etc. It is the algebraic sum of money wages and salaries, net income from self-employment, and income other than earnings received by all family members during the 12 months prior to the surveys. It should be noted that although the family income statistics refer to receipts during the previous 12 months, the characteristics of the person, such as age, marital status, etc., and the composition of families refer to the date of the survey.

The income tables include in the lowest income group (under \$3,000) those who were classified as having no income in the previous 12 months and those reporting a loss in net income from farm and nonfarm self-employment or in rental income.

The income tables in this report include a separate category for families for whom no income information was obtained. In most of the other Current Population Survey Reports showing income data, the missing income data have been allocated.

The money income level of families shown in this report may be somewhat understated. Income data from the October control card are based on the respondent's estimate of total family money income for the preceding 12 months coded in broad, fixed income intervals. Income data collected in the March supplement to the Current Population Survey are based on responses to 8 direct questions asked of all persons 14 years old and over identifying 14 different sources of income and cover the preceding calendar year.

Previous research has shown that the use of broad income intervals to record money income tends to reduce the rate of nonreporting while increasing the likelihood that the amounts reported will be significantly understated as compared with results from more detailed questions.

Rounding of estimates. Individual figures are rounded to the nearest thousand without being adjusted to group totals, which are independently rounded. With few exceptions, percentages are based on the rounded absolute numbers.

SOURCE AND RELIABILITY OF THE ESTIMATES

Source of data. The data for this report for the years 1947-1973 are based on results obtained in the Current Population Survey (CPS) of the Bureau of the Census.

Since 1973 the sample is spread over 461 areas comprising 923 counties and independent cities with coverage in each of the 50 States and the District of Columbia. Approximately 47,000 occupied housing units are eligible for interview each month. Of this number 2,000 occupied units, on the average, are visited but interviews are not obtained because the occupants are not at home after repeated calls or are unavailable for some other reason. In

Table G. October CPS Control Card Family Income and March CPS Supplement Family Income for 1967 Through 1973

Year	Median family income, October control card	Percent change	Median family income, March supplement	Percent change	October-March ratio
1967.....	6,811	X	7,974	X	0.85
1968.....	7,189	5.5	8,632	4.3	0.83
1969.....	7,770	8.1	9,133	4.3	0.82
1970.....	8,388	6.4	9,867	1.6	0.84
1971.....	8,680	3.0	10,285	1.2	0.84
1972.....	9,275	6.9	11,116	8.1	0.83
1973.....	10,274	10.8	12,051	8.1	0.85

X Not applicable.

addition to the 47,000 there are also about 8,000 sample units in an average month which are visited but are found to be vacant or otherwise not to be interviewed.

CPS has undergone many changes in its sample size and sample design since being placed on a probability sampling basis in 1943. The table below summarizes these changes.

Year of full initiation	Sample size ¹	Number of sample units
1973.....	17,000	161
1969.....	47,000	449
1967.....	50,000	419
1963.....	35,000	357
1956.....	35,000	330 333 ²
1954.....	22,000	330
1943.....	22,000	63

¹Eligible occupied housing units.

²Three sample areas were added in 1959 and 1960 to represent Alaska and Hawaii after statehood.

The estimating procedure used in this survey involved the inflation of the weighted sample results to independent estimates of the civilian noninstitutional population of the United States by age, race and sex. These independent estimates were based on statistics from the 1970 Census of Population; statistics of births, deaths, immigration, and emigration; and statistics on the strength of the Armed Forces. For the data collected in the Current Population Surveys in the years 1962-71, the independent estimates used

were based on statistics from the 1960 Census of Population. For data collected in the years 1952-1961, the independent estimates were based on the 1950 Census; and for 1947 to 1951 data, the independent estimates were based on the 1940 Census.

Reliability of the estimates. Since the estimates are based on a sample, they may differ somewhat from the figures that would have been obtained if a complete census had been taken using the same schedules, instructions, and enumerators. As in any survey work, the results are subject to errors of response and of reporting, as well as being subject to sampling variability.

Differences. For a difference between two sample estimates, the standard error is approximately equal to the square root of the sum of the squares of the standard errors of each estimate considered separately. This formula will represent the actual standard error quite accurately for the difference between two estimates of the same characteristic in two different areas, or for the difference between separate and uncorrelated characteristics in the same area. If, however, there is a high positive correlation between the two characteristics, this formula will overestimate the true standard error. These statements are true whether one deals with estimated number of persons or families, estimated proportions of classes of persons or families, or ratios of estimated numbers or proportions.

Table H. Standard Errors for Estimated Numbers of Persons Enrolled in School

Total or White Population
(All numbers in thousands. 68 chances out of 100)

Estimated number of persons	Total persons in age group									
	100	250	500	1,000	2,500	5,000	10,000	25,000	50,000	100,000
10.....	4.4	4.5	4.5	4.5	4.5	4.5	4.5	4.5	4.5	4.5
20.....	6.0	6.3	6.3	6.4	6.4	6.4	6.4	6.4	6.4	6.4
30.....	6.9	7.6	7.7	7.8	7.8	7.8	7.8	7.8	7.8	7.8
40.....	7.4	8.6	8.8	8.9	9.0	9.0	9.0	9.0	9.0	9.0
50.....	7.5	9.5	9.8	10.0	10.1	10.1	10.1	10.1	10.1	10.1
75.....	6.5	10.9	11.9	12.1	12.3	12.3	12.4	12.4	12.4	12.4
100.....	-	11.6	13.4	13.9	14.1	14.2	14.3	14.3	14.3	14.3
200.....	-	9.5	16.0	19.0	20.0	20.0	20.0	20.0	20.0	20.0
300.....	-	-	16.0	22.0	24.0	24.0	25.0	25.0	25.0	25.0
400.....	-	-	13.0	23.0	27.0	28.0	28.0	28.0	29.0	29.0
500.....	-	-	-	24.0	30.0	31.0	32.0	32.0	32.0	32.0
750.....	-	-	-	21.0	34.0	38.0	38.0	39.0	39.0	39.0
1,000.....	-	-	-	-	37.0	42.0	44.0	45.0	45.0	45.0
2,000.....	-	-	-	-	30.0	52.0	60.0	63.0	63.0	64.0
3,000.....	-	-	-	-	-	52.0	69.0	76.0	77.0	78.0
4,000.....	-	-	-	-	-	12.0	74.0	86.0	88.0	89.0
5,000.....	-	-	-	-	-	-	75.0	95.0	98.0	100.0
7,500.....	-	-	-	-	-	-	65.0	109.0	119.0	121.0
10,000.....	-	-	-	-	-	-	-	116.0	134.0	139.0
20,000.....	-	-	-	-	-	-	-	95.0	164.0	190.0
30,000.....	-	-	-	-	-	-	-	-	164.0	217.0
40,000.....	-	-	-	-	-	-	-	-	134.0	232.0
50,000.....	-	-	-	-	-	-	-	-	-	237.0
75,000.....	-	-	-	-	-	-	-	-	-	205.0

Note: To estimate the standard errors for the period 1956-1966, multiply these standard errors by 1.23. For years prior to 1956, multiply by 1.6.

Illustration of the computation of the standard error of a difference in percentages. Table D shows that of the 3,502,000 females aged 14 to 34 attending college, 73.8 percent were attending full time. The apparent difference between males and females in full-time attendance is thus 1.1 percent. Table J shows that the standard error of 73.8 percent on a base of 3,502,000 to be about 1.1 percent. The standard error of the corresponding 74.9 percent for males 14 to 34 is 0.9 percent as shown above. The standard error of the estimated difference in percentages is

about $\sqrt{(1.1)^2 + (0.9)^2} = 1.4$ percent. This means the chances are 68 out of 100 that the estimated difference based on the 1973 sample would differ from the difference derived using census figures by less than 1.4 percent. The 68 percent confidence interval about the 1.1 percent difference is from -0.3 to 2.5 percent, i.e., 1.1 ± 1.4 percent. The 95 percent confidence interval is -1.7 to 3.9 percent. We cannot conclude with 95 percent confidence (or even

with 68 percent confidence) that the percentage of male college students 14 to 34 who are attending full time, differs from the corresponding percentage of female college students 14 to 34.

The standard error is primarily a measure of sampling variability, that is, of the variations that occur by chance because a sample rather than the whole of the population is surveyed. As calculated for this report, the standard error also partially measures the effect of response and enumeration errors, but does not measure any systematic biases in the data. The chances are about 68 out of 100 that an estimate from the sample would differ from a complete census figure by less than the standard error. The chances are 90 out of 100 that this difference would be less than 1.6 times the standard error, and the chances are about 95 out of 100 that the difference would be less than twice the standard error.

Table I. Standard Errors for Estimated Numbers of Persons Enrolled in School**Negro and Other Races**

(All numbers in thousands. 68 chances out of 100)

Estimated number of persons	Total persons in age group						
	100	250	500	1,000	2,500	5,000	10,000
10.....	5.0	5.1	5.2	5.2	5.2	5.2	5.2
20.....	6.6	7.1	7.3	7.3	7.4	7.4	7.4
30.....	7.6	8.5	8.8	9.0	9.0	9.1	9.1
40.....	8.2	9.6	10.1	10.3	10.4	10.5	10.5
50.....	8.3	10.5	11.1	11.4	11.6	11.7	11.7
75.....	7.3	12.1	13.3	13.8	14.2	14.3	14.3
100.....	-	12.9	14.9	16.0	16.0	16.0	17.0
200.....	-	10.7	18.0	21.0	23.0	23.0	23.0
300.....	-	-	18.0	24.0	27.0	28.0	28.0
400.....	-	-	15.0	28.0	30.0	32.0	33.0
500.....	-	-	-	26.0	33.0	35.0	36.0
750.....	-	-	-	23.0	38.0	42.0	44.0
1,000.....	-	-	-	-	41.0	47.0	50.0
2,000.....	-	-	-	-	34.0	58.0	66.0
3,000.....	-	-	-	-	-	58.0	76.0
4,000.....	-	-	-	-	-	48.0	82.0
5,000.....	-	-	-	-	-	-	83.0
7,500.....	-	-	-	-	-	-	73.0
10,000.....	-	-	-	-	-	-	-

Note: To estimate the standard errors for the period 1956-1966, multiply these standard errors by 1.23. For years prior to 1956, multiply by 1.6.

Table J. Standard Errors of Estimated Percentages of Persons Enrolled in School**Total or White Population**

(68 chances out of 100)

Estimated percentage	Base of percentage (thousands)									
	100	250	500	1,000	2,500	5,000	10,000	25,000	50,000	100,000
2 or 98.....	2.0	1.3	0.9	0.6	0.4	0.3	0.2	0.1	0.1	0.1
5 or 95.....	3.1	2.0	1.4	1.0	0.6	0.4	0.3	0.2	0.1	0.1
10 or 90.....	4.3	2.7	1.9	1.4	0.9	0.6	0.4	0.3	0.2	0.1
25 or 75.....	6.2	3.9	2.8	2.0	1.2	0.9	0.6	0.4	0.3	0.2
50.....	7.2	4.5	3.2	2.3	1.4	1.0	0.7	0.5	0.3	0.2

Note: To estimate the standard errors for the period 1956-1966, multiply these standard errors by 1.23. For years prior to 1956, multiply by 1.6.

Table K. Standard Errors of Estimated Percentages of Persons Enrolled in School**Negro and Other Races**

(68 chances out of 100)

Estimated percentage	Base of percentage (thousands)							
	50	100	250	500	1,000	2,500	5,000	10,000
2 or 98.....	3.3	2.3	1.5	1.0	0.7	0.5	0.3	0.2
5 or 95.....	5.1	3.6	2.3	1.6	1.2	0.7	0.5	0.4
10 or 90.....	7.1	5.0	3.2	2.2	1.6	1.0	0.7	0.5
25 or 75.....	10.2	7.2	4.6	3.2	2.3	1.4	1.0	0.7
50.....	11.8	8.4	5.3	3.7	2.6	1.7	1.2	0.8

Note: To estimate the standard errors for the period 1956-1966, multiply these standard errors by 1.23. For years prior to 1956, multiply by 1.6.

All statements of comparison appearing in the text are significant at a 1.6 standard error level or better, and most are significant at a level of more than 2.0 standard errors. This means that for most differences cited in the text, the estimated difference is greater than twice the standard error of the difference. Statements of comparison qualified in some way (e.g., by use of the phrase "some evidence") have a level of significance between 1.6 and 2.0 standard errors.

The figures presented in tables H, I, J, K, L, and M are approximations to the standard errors of various estimates shown in this report. In order to derive standard errors that would be applicable to a wide variety of items and could be prepared at a moderate cost, a number of approximations were required. As a result, the tables of standard errors provide an indication of the order of magnitude of the standard errors rather than the precise standard error for any specific items. Tables H and I contain the standard errors of estimated numbers for a given class of persons age 3 to 34 enrolled in school. Table L contains the standard errors of estimated numbers of families

The reliability of an estimated percentage, computed by using sample data for both numerator and denominator, depends upon both the size of the percentage and the size of the total upon which the percentage is based. Estimated percentages are relatively more reliable than the corresponding estimates of the numerators of the percentages, particularly if the percentages are 50 percent or more. Table J and K contain the standard errors of estimated percentages for a given class of persons age 3 to 34 enrolled

in school. Table M contains the standard errors of estimated percentages of families. Table N contains population estimates for age, sex, and race groups in October 1973 which are necessary for the use of tables H-M.

Note when using small estimates. Percentage distributions are shown in this report only when the base of the percentage is greater than 75,000. Because of the large standard errors involved, there is little chance that percentages would reveal useful information when computed on a smaller base. Estimated totals are shown, however, even though the relative standard errors of these totals are larger than those for the corresponding percentages. These smaller estimates are provided primarily to permit such combinations of the categories as serve each user's need.

Table L. Standard Errors of Estimated Numbers of Families: 1967-1973

(All numbers in thousands. 68 chances out of 100)

Size of estimate	Standard error	Size of estimate	Standard error
100.....	10	5,000.....	66
250.....	16	10,000.....	88
500.....	22	25,000.....	112
1,000.....	31	50,000.....	158
2,500.....	48		

Note: To estimate the standard errors for the period 1956-1966, multiply these standard errors by 1.23. For years prior to 1956, multiply by 1.6.

Table M. Standard Errors of Estimated Percentages of Families: 1967-1973

(68 chances out of 100)

Estimated percentage	Base of estimated percentage (thousands)								
	100	250	500	1,000	2,500	5,000	10,000	25,000	50,000
2 or 98.....	1.4	0.9	0.6	0.4	0.3	0.2	0.1	0.1	0.1
5 or 95.....	2.1	1.4	1.0	0.7	0.4	0.3	0.2	0.1	0.1
10 or 90.....	3.0	1.9	1.4	1.0	0.6	0.4	0.3	0.2	0.1
25 or 75.....	4.3	2.7	1.9	1.4	0.9	0.6	0.4	0.3	0.2
50.....	5.0	3.0	2.3	1.6	1.0	0.7	0.5	0.3	0.3

Note: To estimate the standard errors for the period 1956-1966, multiply these standard errors by 1.23. For years prior to 1956, multiply by 1.6.

Illustration of the use of tables of standard errors. Table D of this report shows that 4,677,000 of the 34,080,000 men aged 14 to 34 were enrolled in college. Table H shows that the standard error on an estimate of this size is about 93,000. The chances are 68 out of 100 that the estimate would have been a figure differing from a complete census figure by less than 93,000. The chances are 95 out of 100 that the estimate would have differed from a complete census figure by less than 186,000.

Of these 4,677,000 college males, 74.9 percent were attending full time. Table J shows that the standard error of 74.9 percent on a base of 4,677,000 to be approximately 0.9 percent. Consequently, chances are 68 out of 100 that the estimated 74.9 percent would be within 0.9 percentage points of a complete census figure, and chances are 95 out of 100 that the estimate would be within 1.8 percentage points of a census figure, i.e., this 95 percent confidence interval would be from 73.1 to 76.7 percent.

Table N. Estimates of Population in Age, Sex, and Race Groups: October 1973

(In thousands. Civilian noninstitutional population)

Age	Total		White		Negro and other races	
	Male	Female	Male	Female	Male	Female
3.....	1,816	1,741	1,524	1,453	292	288
4.....	1,754	1,689	1,484	1,419	271	270
5.....	1,704	1,640	1,441	1,377	264	263
6.....	1,724	1,662	1,457	1,395	268	267
7.....	1,790	1,726	1,508	1,445	283	281
8.....	1,889	1,823	1,594	1,530	295	294
9.....	1,987	1,915	1,683	1,613	304	303
10 and 11....	4,095	3,949	3,482	3,339	612	610
12 and 13....	4,242	4,090	3,621	3,469	621	621
14 and 15....	4,232	4,094	3,620	3,478	612	617
16 and 17....	4,138	4,057	3,548	3,452	590	605
18 and 19....	3,720	3,928	3,207	3,351	513	577
20 and 21....	3,361	3,763	2,920	3,231	441	532
22 to 24....	5,028	5,442	4,381	4,682	647	761
25 to 29....	7,447	7,923	6,612	6,904	835	1,019
30 to 34....	6,155	6,587	5,462	5,722	693	866
35 to 39....	5,256	5,703	4,657	4,939	599	764
40 to 44....	5,412	5,818	4,820	5,076	592	742
45 to 49....	5,672	6,138	5,103	5,441	569	698
50 to 54....	5,550	6,077	5,006	5,438	544	639
55 to 59....	4,811	5,363	4,385	4,854	426	509
60 and 61....	1,748	2,002	1,592	1,815	156	187
62 to 64....	2,413	2,839	2,186	2,569	227	270
65 to 69....	3,233	4,026	2,939	3,663	294	364
70 to 74....	2,327	3,248	2,099	2,948	228	300
75 and over..	2,854	4,670	2,599	4,311	255	360

SCHOOL ENROLLMENT

14/15

Table 1. ENROLLMENT STATUS OF THE POPULATION 3 TO 34 YEARS OLD, BY AGE, RACE, SPANISH-ORIGIN, SEX, AND SELECTED EDUCATIONAL CHARACTERISTICS; OCTOBER 1973—Continued

(Numbers in thousands. Civilian noninstitutional population)

Age, race, sex, and Spanish origin	Population	Enrolled in school						Not enrolled in school					
		Total		Below college level ¹		In college		Total		High school graduates		Not high school graduates	
		Number	Percent	Number	Percent	Number	Percent	Number	Percent	Number	Percent	Number	Percent
MEXICAN ORIGIN													
Total, 3 to 34 years.....	3,752	1,988	52.9	1,038	49.0	148	4.0	1,766	47.1	587	15.9	1,169	31.2
3 and 4 years.....	291	52	17.9	52	17.9	-	-	239	82.1	-	-	239	82.1
5 and 6 years.....	273	249	91.3	249	91.3	-	-	24	8.7	-	-	24	8.7
7 to 9 years.....	433	429	99.0	422	99.0	-	-	4	1.0	-	-	4	1.0
10 to 13 years.....	598	594	99.4	594	99.4	-	-	4	0.6	-	-	4	0.6
14 and 15 years.....	283	269	94.9	269	94.9	-	-	15	5.1	-	-	15	5.1
16 and 17 years.....	262	204	77.9	198	75.6	6	2.2	58	22.1	6	2.2	52	19.9
18 and 19 years.....	257	89	34.4	42	16.3	47	18.2	169	65.6	87	25.9	102	39.6
20 and 21 years.....	143	31	15.6	2	0.8	29	15.0	162	84.2	71	36.9	91	47.3
22 to 24 years.....	336	23	7.0	-	-	23	7.0	312	93.0	158	47.1	154	45.9
25 to 29 years.....	427	34	8.0	2	0.4	33	7.7	393	92.0	159	37.2	234	54.8
30 to 34 years.....	399	12	3.4	2	0.4	11	2.7	387	96.9	137	34.3	250	62.7
Male, 3 to 34 years.....	1,902	1,048	55.1	958	50.4	90	4.7	854	44.9	284	15.0	570	30.0
3 and 4 years.....	176	35	20.0	35	20.0	-	-	141	80.0	-	-	141	80.0
5 and 6 years.....	152	141	93.0	141	93.0	-	-	11	7.0	-	-	11	7.0
7 to 9 years.....	213	211	99.2	211	99.2	-	-	2	0.8	-	-	2	0.8
10 to 13 years.....	305	304	99.8	304	99.6	-	-	1	0.4	-	-	1	0.4
14 and 15 years.....	139	134	96.8	134	96.8	-	-	4	3.2	-	-	4	3.2
16 and 17 years.....	120	101	84.3	95	79.5	8	4.9	19	15.7	2	1.4	17	14.3
18 and 19 years.....	129	54	42.1	34	26.3	20	15.8	75	57.9	31	24.0	44	33.9
20 and 21 years.....	89	14	15.7	-	-	14	15.7	75	84.3	32	35.7	43	48.6
22 to 24 years.....	157	13	8.5	-	-	13	8.5	144	91.5	75	47.9	69	43.6
25 to 29 years.....	224	27	12.2	2	0.7	24	11.5	198	87.8	88	38.4	110	64.4
30 to 34 years.....	199	12	6.2	2	0.8	11	5.4	186	93.4	59	29.6	128	64.3
Female, 3 to 34 years.....	1,850	938	50.7	880	47.8	58	3.2	912	49.3	313	16.9	599	32.4
3 and 4 years.....	115	17	14.7	17	14.7	-	-	98	85.3	-	-	98	85.3
5 and 6 years.....	122	108	89.1	108	89.1	-	-	13	10.9	-	-	13	10.9
7 to 9 years.....	221	218	98.7	218	98.7	-	-	3	1.3	-	-	3	1.3
10 to 13 years.....	293	290	99.2	290	99.2	-	-	2	0.8	-	-	2	0.8
14 and 15 years.....	144	134	93.0	134	93.0	-	-	10	7.0	-	-	10	7.0
16 and 17 years.....	142	102	72.4	102	72.4	-	-	39	27.6	4	3.0	35	24.7
18 and 19 years.....	128	54	42.7	34	26.7	26	20.6	94	73.3	34	27.9	58	45.4
20 and 21 years.....	104	17	16.0	2	1.6	15	14.4	87	84.0	39	37.9	48	46.2
22 to 24 years.....	178	10	5.0	-	-	10	5.8	168	94.4	83	46.4	85	48.0
25 to 29 years.....	204	7	3.5	-	-	7	3.5	196	96.5	73	35.7	124	60.8
30 to 34 years.....	200	-	-	-	-	-	-	200	100.0	78	39.0	122	61.0

Note: Persons of Spanish origin may be of any race.

- Represents 75% or rounds to zero.

¹Includes nursery school, kindergarten, and grades 1 to 12.

Table 3. FALL SCHOOL ENROLLMENT OF THE POPULATION 3 TO 34 YEARS OLD, BY LEVEL AND CONTROL OF SCHOOL, RACE, SPANISH ORIGIN, SEX, AND METROPOLITAN-NONMETROPOLITAN RESIDENCE: OCTOBER 1973

(In thousands, civilian noninstitutional population. Metropolitan areas based on 1970 definition)

Population 3 to 34 years old, by race and Spanish origin and sex	Enrolled below college level						Enrolled in college (year)			
	Total	Elementary school	Kindergarten	Grades 1 to 6	Grades 7 and 8	Grades 9 to 12	Total	1 and 2	3 and 4	5 or more
ALL RACES										
Total	51,214	1,324	3,774	23,190	8,289	15,147	8,179	4,089	2,706	1,385
Public	45,144	1,080	2,582	20,769	7,432	14,162	6,224	3,318	1,961	945
Male	23,294	515	1,420	10,638	3,867	7,224	3,513	1,813	1,103	598
Female	21,850	565	1,162	10,131	3,565	6,938	2,711	1,505	858	348
Private	6,070	244	1,192	2,421	857	1,185	1,955	771	745	439
Male	2,944	109	574	1,214	406	580	1,164	412	463	288
Female	3,126	135	618	1,207	451	605	791	359	282	151
Metropolitan area										
Total	14,974	1,050	2,164	15,764	5,556	10,440	6,295	3,104	2,064	1,127
Public	13,399	967	1,798	13,792	4,804	9,417	4,638	2,457	1,457	724
Male	6,906	158	911	6,997	2,450	4,790	2,651	1,353	848	450
Female	6,493	129	887	6,795	2,355	4,627	1,987	1,104	609	274
Private	1,575	93	366	1,972	752	1,023	1,658	648	607	403
Male	744	39	184	998	355	510	1,005	351	390	264
Female	831	54	182	974	397	513	653	297	217	139
Nonmetropolitan area										
Total	14,990	416	1,610	7,426	2,733	4,707	2,884	1,297	978	562
Public	13,984	181	908	5,892	1,991	3,728	2,130	1,052	717	361
Male	6,147	81	413	2,990	980	1,881	1,211	565	415	231
Female	7,837	100	495	2,902	1,011	1,848	919	487	302	130
Private	1,006	25	702	1,534	742	979	754	245	262	201
Male	427	14	357	511	185	207	420	122	176	122
Female	579	11	345	1,023	557	772	334	123	86	79
White										
Total	38,113	817	1,198	20,881	1,161	6,155	3,438	1,807	1,085	565
Public	33,114	122	986	17,966	2,813	5,889	2,507	1,404	740	363
Male	19,078	77	497	10,407	1,409	2,909	1,480	788	433	219
Female	14,036	45	491	7,459	1,404	2,980	1,028	616	307	144
Private	5,000	195	210	2,915	352	666	891	403	345	202
Male	2,230	74	99	1,441	171	243	588	230	214	142
Female	2,770	121	111	1,474	181	423	303	173	132	60
Black										
Total	14,740	274	911	7,414	2,711	4,992	1,884	985	642	257
Public	13,240	114	783	6,976	2,578	4,745	1,587	882	504	221
Male	7,008	56	408	3,641	1,418	2,414	862	460	255	141
Female	6,232	58	375	3,335	1,160	2,331	725	402	249	73
Private	1,500	160	128	438	133	167	1,297	103	138	36
Male	675	85	81	219	51	70	158	61	73	25
Female	825	75	47	219	82	97	1,139	42	65	12
Hispanic										
Total	14,290	233	665	4,895	1,645	3,005	2,990	1,023	765	311
Public	12,221	60	516	3,831	1,294	2,590	1,698	623	551	325
Male	6,175	27	278	1,978	610	1,281	987	44	338	202
Female	6,046	33	238	1,853	684	1,309	711	17	213	122
Private	2,069	173	149	1,064	351	415	1,292	400	214	87
Male	1,044	85	73	493	152	205	602	209	114	47
Female	1,025	88	76	571	199	210	690	191	100	40

Table 3. FALL SCHOOL ENROLLMENT OF THE POPULATION 3 TO 34 YEARS OLD, BY LEVEL AND CONTROL OF SCHOOL, RACE, SPANISH ORIGIN, SEX, AND METROPOLITAN-NONMETROPOLITAN RESIDENCE: OCTOBER 1973—Continued

(In thousands. Civilian noninstitutional population. Metropolitan areas based on 1970 definition)

Residence, control of school, race, Spanish origin, and sex	Enrolled below college level					Enrolled in college (year)				
	Total	Nursery school	Kindergarten	Grades 1 to 6	Grades 7 and 8	Grades 9 to 12	Total	1 and 2	3 and 4	5 or more
SPANISH ORIGIN—Continued										
Metropolitan—Total										
Total	4,722	11	117	1,145	349	605	252	151	63	38
Public	4,696	7	112	1,125	347	605	211	133	47	31
Male	1,948	21	7	544	146	266	120	77	22	21
Female	1,912	14	61	480	161	296	90	56	25	9
Private	26	4	5	20	4	40	41	44	18	8
Male	120	1	1	57	14	27	24	11	7	6
Female	116	3	4	63	22	17	17	8	8	2
Metropolitan—Noncentral city										
Total	1,441	13	96	791	209	478	144	92	31	21
Public	1,291	19	92	749	181	448	120	61	24	15
Male	599	14	7	344	85	164	62	42	10	10
Female	622	5	89	405	98	178	58	38	15	5
Private	131	14	4	42	28	30	24	31	8	6
Male	71	1	2	16	8	18	12	6	1	5
Female	60	13	2	26	18	12	11	5	5	2
Metropolitan—Outside central city										
Total	85	2	11	107	140	228	109	59	32	18
Public	79	2	11	107	124	214	91	51	23	16
Male	37	1	1	57	61	97	59	34	13	12
Female	42	1	10	50	63	117	32	17	11	4
Private	6	0	0	0	16	14	18	8	9	2
Male	3	0	0	21	12	9	12	4	6	2
Female	3	0	0	14	4	5	6	3	3	-
Nonmetropolitan										
Total	784	1	1	6	89	152	37	28	7	2
Public	714	1	1	2	88	145	16	28	6	2
Male	291	1	1	1	50	84	21	13	6	2
Female	293	0	0	1	38	62	15	15	-	-
Private	26	0	0	4	1	7	2	-	-	-
Male	13	0	0	1	0	4	2	-	2	-
Female	13	0	0	3	1	3	-	-	-	-
MEXICAN ORIGIN										
Total	1,737	1	1	124	289	452	148	84	29	27
Public	1,717	1	1	123	287	429	141	80	26	24
Male	813	1	1	47	131	224	82	48	16	18
Female	813	0	0	76	150	205	58	42	10	6
Private	19	0	0	1	12	23	7	4	3	3
Male	8	0	0	0	4	11	4	3	3	3
Female	11	0	0	1	8	12	3	1	-	-
Metropolitan—Total										
Total	1,101	1	1	113	284	329	122	69	28	25
Public	1,013	1	1	112	187	313	115	68	25	23
Male	448	1	1	51	89	157	73	39	14	16
Female	448	0	0	62	98	152	42	28	14	8
Private	86	0	0	1	21	29	6	2	3	3
Male	48	0	0	1	14	9	4	2	3	3
Female	38	0	0	0	7	20	2	0	-	-
Metropolitan—Noncentral city										
Total	1,047	1	1	112	282	327	121	68	28	24
Public	987	1	1	111	281	326	118	66	27	23
Male	448	1	1	51	89	157	73	39	14	16
Female	448	0	0	61	92	170	44	28	14	8
Private	60	0	0	1	21	29	6	2	3	3
Male	28	0	0	1	14	9	4	2	3	3
Female	32	0	0	0	7	20	2	0	-	-
Metropolitan—Outside central city										
Total	736	0	0	11	55	123	15	10	1	14
Public	687	0	0	11	52	122	14	9	1	11
Male	300	0	0	1	27	44	8	5	0	8
Female	300	0	0	0	25	79	6	4	0	3
Private	49	0	0	0	3	1	1	1	0	3
Male	28	0	0	0	3	0	0	0	0	3
Female	21	0	0	0	0	1	1	1	0	0
Nonmetropolitan										
Total	636	0	0	11	34	125	26	15	1	2
Public	594	0	0	11	34	124	25	14	1	2
Male	291	0	0	1	14	69	12	7	1	2
Female	293	0	0	0	19	56	13	7	0	0
Private	42	0	0	0	0	1	1	0	0	0
Male	21	0	0	0	0	0	0	0	0	0
Female	21	0	0	0	0	1	1	0	0	0

Note: Persons of Spanish origin may be of any race. Represents 20%.

Table 4. FALL SCHOOL ENROLLMENT OF THE POPULATION 3 TO 6 YEARS OLD IN NURSERY SCHOOL AND KINDERGARTEN, BY WHETHER ATTENDING FULL-DAY, LEVEL AND CONTROL OF SCHOOL, AGE, RACE, SPANISH ORIGIN, AND SEX: OCTOBER 1973

(Numbers in thousands. Civilian noninstitutional population)

Level and control of school, age, race, and Spanish origin	Both sexes			Male			Female		
	Total enrolled	Attending full day		Total enrolled	Attending full day		Total enrolled	Attending full day	
		Number	Percent		Number	Percent		Number	Percent
ALL RACES									
Total, 3 to 6 years.....	4,198	991	23.6	2,262	532	23.5	2,115	459	21.7
Level and control:									
Nursery school.....	1,324	387	29.3	686	213	31.0	639	174	27.4
Public.....	400	137	34.3	215	77	35.7	185	60	32.7
Private.....	924	250	27.1	471	137	28.9	454	114	25.2
Kindergarten.....	3,074	604	19.7	1,576	319	20.3	1,460	285	19.3
Public.....	2,562	457	17.8	1,320	257	19.4	1,261	218	17.3
Private.....	493	147	29.8	256	62	24.1	219	67	30.6
Age									
3 years.....	515	179	34.8	276	100	36.1	238	77	32.6
4 years.....	1,177	303	25.7	594	163	27.3	578	139	24.1
5 years.....	2,542	476	18.8	1,332	253	19.0	1,240	225	18.1
6 years.....	104	35	33.7	106	16	15.1	90	18	19.8
Metropolitan—Central city									
Total, 3 to 6 years.....	1,398	467	33.4	717	210	29.4	691	158	22.9
Level and control:									
Nursery school.....	333	167	50.1	226	101	44.7	206	99	48.1
Public.....	185	72	38.9	81	37	45.6	94	31	32.9
Private.....	148	95	64.2	145	64	44.1	112	68	60.7
Kindergarten.....	965	299	31.0	491	169	34.4	471	159	33.7
Public.....	804	246	30.6	415	147	35.4	389	138	35.5
Private.....	161	53	32.9	76	22	28.9	82	21	25.6
Age									
3 years.....	189	78	41.3	102	41	40.2	87	33	38.0
4 years.....	372	116	31.2	197	71	35.5	175	45	25.7
5 years.....	746	146	19.6	415	80	19.3	362	76	21.0
6 years.....	41	12	29.3	23	5	21.7	18	6	33.3
Metropolitan—Outside central city									
Total, 3 to 6 years.....	1,800	524	29.1	1,545	322	20.8	1,424	301	21.2
Level and control:									
Nursery school.....	91	33	36.3	319	73	22.9	290	77	26.5
Public.....	124	41	32.3	77	18	23.1	65	15	23.1
Private.....	495	119	24.0	442	55	12.4	225	62	27.5
Kindergarten.....	1,199	371	31.0	1,226	249	20.3	1,187	224	18.9
Public.....	49	17	34.7	157	35	22.3	193	27	13.9
Private.....	218	97	44.5	209	22	10.5	188	19	10.1
Age									
3 years.....	233	89	38.2	127	41	32.3	107	27	25.2
4 years.....	527	131	24.9	274	52	18.9	260	59	22.7
5 years.....	1,042	157	15.0	481	74	15.4	511	72	14.1
6 years.....	68	22	32.4	31	8	25.8	18	4	22.2
WHITE									
Total, 3 to 6 years.....	3,272	797	24.4	1,737	387	22.3	1,752	410	23.4
Level and control:									
Nursery school.....	1,008	284	28.2	572	143	25.0	515	135	26.2
Public.....	240	59	24.6	139	37	26.6	134	29	21.6
Private.....	768	225	29.2	433	106	24.5	381	106	27.8
Kindergarten.....	2,264	513	22.7	1,165	244	21.0	1,237	275	22.2
Public.....	2,119	483	22.8	1,126	239	21.2	1,152	241	21.0
Private.....	145	130	90.3	43	30	69.8	85	75	

Table 6. ENROLLMENT STATUS IN 1973 OF THE POPULATION 14 TO 24 YEARS OLD, BY ENROLLMENT STATUS IN 1972, LEVEL OF SCHOOL, YEARS OF SCHOOL COMPLETED, AGE, RACE, SPANISH ORIGIN, AND SEX: OCTOBER 1973

In thousands, civilian non-institutional population

Age, level, sex, race, and Spanish origin	Total	Not enrolled October 1973		Enrolled October 1973	Enrolled in college October 1973		Enrolled below college October 1973
		Enrolled October 1972	Not enrolled October 1972		Enrolled October 1972	Not enrolled October 1972	
ALL RACES							
Both Sexes							
Total, 14 to 24 years.....	41,756	4,804	14,656	22,296	5,626	724	15,946
14 and 15 years.....	8,326	129	79	8,118	6	-	8,112
16 and 17 years.....	8,194	659	249	7,246	277	12	6,947
18 and 19 years.....	7,648	4,131	2,233	3,283	2,401	117	766
20 and 21 years.....	7,114	792	4,178	2,141	1,858	215	76
22 to 24 years.....	10,474	1,093	7,866	1,515	1,085	379	50
Years of school completed							
Elementary 8 years or less.....	6,242	231	1,165	4,846	-	-	4,846
High school 1 year.....	5,040	210	813	4,017	-	-	4,017
2 years.....	4,996	237	1,070	3,689	-	-	3,689
3 years.....	4,586	56	856	3,394	-	-	3,394
4 years.....	12,270	2,287	8,004	1,979	1,630	349	-
College 1 year.....	2,856	533	910	1,514	1,380	134	-
2 years.....	2,430	365	807	1,258	1,162	96	-
3 years.....	1,343	142	129	1,002	965	37	-
4 years.....	1,625	571	684	369	274	95	-
5 years or more.....	371	94	49	228	215	13	-
Male							
Total, 14 to 24 years.....	20,480	2,438	6,395	11,746	3,065	418	8,265
14 and 15 years.....	4,242	54	33	4,145	-	-	4,145
16 and 17 years.....	4,148	84	135	3,700	113	8	3,579
18 and 19 years.....	3,719	987	948	1,784	1,234	60	490
20 and 21 years.....	3,160	411	1,792	1,157	1,009	121	27
22 to 24 years.....	5,031	581	3,487	981	710	227	24
Years of school completed							
Elementary 8 years or less.....	3,373	127	578	2,668	-	-	2,668
High school 1 year.....	2,510	112	369	2,029	-	-	2,029
2 years.....	2,391	126	448	1,818	-	-	1,818
3 years.....	2,297	132	414	1,751	-	-	1,751
4 years.....	5,474	1,047	3,370	1,057	852	205	-
College 1 year.....	1,152	230	404	619	738	81	-
2 years.....	1,286	194	399	643	649	63	-
3 years.....	737	81	140	555	536	19	-
4 years.....	747	247	303	207	171	36	-
5 years or more.....	213	49	14	150	138	12	-
Female							
Total, 14 to 24 years.....	21,276	2,365	8,261	10,549	2,561	307	7,681
14 and 15 years.....	4,084	74	46	3,973	6	-	3,967
16 and 17 years.....	4,046	76	164	3,536	164	4	3,368
18 and 19 years.....	3,929	1,148	1,285	1,540	1,168	57	277
20 and 21 years.....	3,754	381	2,386	986	849	94	43
22 to 24 years.....	5,443	517	4,900	554	476	152	26
Years of school completed							
Elementary 8 years or less.....	2,869	101	547	2,179	-	-	2,179
High school 1 year.....	2,529	98	114	1,988	-	-	1,988
2 years.....	2,805	111	629	1,871	-	-	1,871
3 years.....	2,289	103	542	1,643	-	-	1,643
4 years.....	6,786	1,239	4,634	922	778	144	-
College 1 year.....	1,443	242	506	695	642	53	-
2 years.....	1,144	171	47	565	533	32	-
3 years.....	806	81	94	446	429	17	-
4 years.....	877	331	383	162	163	59	-
5 years or more.....	156	45	31	79	77	2	-
WHITE							
Both sexes							
Total, 14 to 24 years.....	37,967	4,112	12,544	19,294	5,400	651	13,514
14 and 15 years.....	7,997	141	71	6,925	6	-	6,919
16 and 17 years.....	6,998	557	259	6,193	237	10	5,936
18 and 19 years.....	6,558	1,818	1,680	2,849	2,177	104	508
20 and 21 years.....	6,143	682	3,517	1,924	1,663	202	59
22 to 24 years.....	4,064	953	6,788	1,322	914	337	31
Years of school completed							
Elementary 8 years or less.....	5,166	177	951	4,032	-	-	4,032
High school 1 year.....	4,227	170	666	3,391	-	-	3,391
2 years.....	4,206	185	830	3,192	-	-	3,192
3 years.....	3,747	182	717	2,859	-	-	2,859
4 years.....	10,724	1,354	6,381	1,785	1,480	305	-
College 1 year.....	2,541	386	819	1,439	1,217	119	-
2 years.....	2,183	327	717	1,122	1,036	86	-
3 years.....	1,408	121	185	894	877	17	-
4 years.....	1,487	522	629	337	248	89	-
5 years or more.....	354	89	47	218	206	12	-

See footnotes at end of table.

Table 6. ENROLLMENT STATUS IN 1973 OF THE POPULATION 14 TO 24 YEARS OLD, BY ENROLLMENT STATUS IN 1972, LEVEL OF SCHOOL, YEARS OF SCHOOL COMPLETED, AGE, RACE, SPANISH ORIGIN, AND SEX: OCTOBER 1973—Continued

In thousands, civilian noninstitutional population

Age, race, sex, level, and Spanish origin	Total	Not enrolled October 1973		Enrolled October 1973	Enrolled in college October 1973		Enrolled below college October 1973
		Enrolled October 1972	Not enrolled October 1972		Enrolled October 1972	Not enrolled October 1972	
White—continued							
Male							
Total, 14 to 24 years.....	17,677	2,026	5,477	10,173	2,765	378	7,030
14 and 15 years.....	3,620	13	28	3,549	-	-	3,549
16 and 17 years.....	3,547	236	119	3,172	104	7	3,061
18 and 19 years.....	3,207	661	793	1,553	1,123	54	376
20 and 21 years.....	2,921	339	1,519	1,043	903	114	26
22 to 24 years.....	4,382	307	3,018	857	635	203	19
Years of school completed							
Elementary, 8 years or less.....	2,791	92	489	2,211	-	-	2,211
High school, 1 year.....	2,123	84	302	1,737	-	-	1,737
2 years.....	2,037	96	349	1,591	-	-	1,591
3 years.....	1,808	108	309	1,491	-	-	1,491
4 years.....	4,798	925	2,911	961	779	182	-
College, 1 year.....	1,302	209	368	725	652	73	-
2 years.....	1,159	175	356	627	568	59	-
3 years.....	662	71	83	497	478	19	-
4 years.....	683	218	485	190	156	34	-
5 years or more.....	203	17	14	142	132	10	-
Female							
Total, 14 to 24 years.....	19,183	2,386	7,087	9,030	2,272	275	6,483
14 and 15 years.....	3,177	59	42	3,176	6	-	3,170
16 and 17 years.....	3,151	301	139	3,011	133	3	2,875
18 and 19 years.....	1,651	987	1,097	1,297	1,053	51	193
20 and 21 years.....	3,222	323	2,018	882	760	88	34
22 to 24 years.....	4,682	446	3,771	465	319	134	12
Years of school completed							
Elementary, 8 years or less.....	2,384	85	462	1,822	-	-	1,822
High school, 1 year.....	2,191	86	164	1,654	-	-	1,654
2 years.....	2,170	89	480	1,600	-	-	1,600
3 years.....	1,889	73	408	1,408	-	-	1,408
4 years.....	5,926	1,028	4,075	823	700	123	-
College, 1 year.....	1,236	178	451	611	565	46	-
2 years.....	1,003	152	358	494	462	32	-
3 years.....	509	50	92	347	380	17	-
4 years.....	791	304	344	146	92	54	-
5 years or more.....	151	42	33	76	74	2	-
Hispanic							
16 to 24 years							
Total, 14 to 24 years.....	4,123	626	1,952	2,746	480	55	2,211
14 and 15 years.....	1,106	27	9	1,070	-	-	1,070
16 and 17 years.....	1,151	95	40	967	34	3	930
18 and 19 years.....	997	297	323	377	185	9	183
20 and 21 years.....	859	89	391	175	153	11	11
22 to 24 years.....	1,202	157	989	156	108	32	16
Years of school completed							
Elementary, 8 years or less.....	991	54	195	742	-	-	742
High school, 1 year.....	733	33	140	561	-	-	561
2 years.....	710	31	228	451	-	-	451
3 years.....	729	54	218	456	-	-	456
4 years.....	1,408	302	948	154	120	38	-
College, 1 year.....	279	41	89	150	140	10	-
2 years.....	236	34	85	111	109	2	-
3 years.....	136	12	44	64	64	-	-
4 years.....	98	41	36	22	19	3	-
5 years or more.....	15	3	1	11	9	2	-
Black							
16 to 24 years							
Total, 14 to 24 years.....	2,530	278	855	1,397	240	27	1,124
14 and 15 years.....	543	11	5	526	-	-	526
16 and 17 years.....	512	45	16	492	6	1	485
18 and 19 years.....	467	116	148	204	92	5	107
20 and 21 years.....	387	42	250	95	88	5	2
22 to 24 years.....	536	63	436	81	61	16	4
Years of school completed							
Elementary, 8 years or less.....	28	0	79	413	-	-	413
High school, 1 year.....	117	25	60	261	-	-	261
2 years.....	114	29	35	211	-	-	211
3 years.....	362	24	98	240	-	-	240
4 years.....	910	195	492	71	53	20	-
College, 1 year.....	117	20	46	62	78	4	-
2 years.....	117	15	31	54	52	2	-
3 years.....	58	6	5	46	46	-	-
4 years.....	40	20	9	11	11	-	-
5 years or more.....	8	-	-	8	6	2	-

See foot note at end of table

Table 6. ENROLLMENT STATUS IN 1973 OF THE POPULATION 14 TO 24 YEARS OLD, BY ENROLLMENT STATUS IN 1972, LEVEL OF SCHOOL, YEARS OF SCHOOL COMPLETED, AGE, RACE, SPANISH ORIGIN, AND SEX: OCTOBER 1973 —Continued

In thousands. Civilian noninstitutional population.

Age, level, sex, race, and Spanish origin	Total	NOT IN SCHOOL October 1973		ENROLLMENT October 1973	ENROLLMENT IN COLLEGE October 1973		ENROLLMENT IN COLLEGE October 1972
		Enrolled October 1972	Not enrolled October 1972		Enrolled October 1972	Not enrolled October 1972	
UNKNOWN ORIGIN							
Female							
Total, 14 to 24 years	2,794	446	1,097	1,348	253	26	1,087
14 and 15 years	563	16	4	543	-	-	543
16 and 17 years	550	50	25	476	29	1	446
18 and 19 years	360	162	174	174	91	1	76
20 and 21 years	168	17	307	81	6	-	10
22 to 24 years	653	51	53	79	17	19	14
Years of school completed							
Elementary, 8 years or more	461	18	11	429	-	-	329
High school, 1 year	389	8	60	309	-	-	309
2 years	186	27	144	211	-	-	241
3 years	167	6	157	217	-	-	217
4 years	299	198	10	80	66	19	-
College, 1 year	141	22	53	69	7	-	-
2 years	129	19	14	72	7	-	-
3 years	31	6	2	16	18	-	-
4 years or more	6	21	27	19	-	1	-
5 years or more	6	3	1	1	1	-	-
SPANISH ORIGIN							
Female							
Total, 14 to 24 years	7,078	117	597	1,188	1	21	80
14 and 15 years	111	1	6	104	-	-	104
16 and 17 years	111	11	14	84	11	1	94
18 and 19 years	189	51	13	125	28	1	70
20 and 21 years	93	19	16	58	13	-	6
22 to 24 years	47	5	117	31	0	8	-
Years of school completed							
Elementary, 8 years or more	629	6	292	321	-	-	177
High school, 1 year	279	22	15	178	-	-	178
2 years	198	1	9	187	-	-	197
3 years	214	11	14	188	-	-	198
4 years	507	69	131	31	78	13	-
College, 1 year	90	17	17	56	17	6	-
2 years	64	11	14	49	9	-	-
3 years	31	1	7	29	2	-	-
4 years or more	12	19	9	7	8	-	-
5 years or more	6	-	-	6	-	-	-
Male							
Total, 14 to 24 years	1,411	91	177	1,143	15	15	418
14 and 15 years	213	-	1	206	-	-	206
16 and 17 years	197	8	17	172	11	-	161
18 and 19 years	186	1	32	87	13	-	48
20 and 21 years	16	1	21	29	13	3	1
22 to 24 years	27	6	23	29	11	1	-
Years of school completed							
Elementary, 8 years or more	67	11	13	43	-	-	160
High school, 1 year	419	8	1	390	-	-	390
2 years	137	6	0	131	-	-	131
3 years	117	1	11	72	-	-	72
4 years	211	-	17	19	17	5	-
College, 1 year	19	11	8	6	28	-	-
2 years	11	11	6	17	1	-	-
3 years	11	-	-	11	1	-	-
4 years or more	11	-	-	1	-	-	-
5 years or more	-	-	-	-	-	-	-
Female							
Total, 14 to 24 years	6,211	12	18	1	-	-	127
14 and 15 years	72	1	1	69	-	-	69
16 and 17 years	67	-	6	12	-	-	12
18 and 19 years	117	1	29	87	1	1	21
20 and 21 years	27	1	16	10	-	-	1
22 to 24 years	27	8	24	1	-	-	-
Years of school completed							
Elementary, 8 years or more	129	14	14	101	-	-	101
High school, 1 year	11	11	1	4	-	-	4
2 years	16	1	1	14	-	-	14
3 years	12	1	1	10	-	-	10
4 years	11	1	1	9	-	-	9
College, 1 year	1	-	1	-	-	1	-
2 years	1	-	1	-	-	-	-
3 years	1	-	1	-	-	-	-
4 years or more	1	-	1	-	-	-	-
5 years or more	1	-	1	-	-	-	-

Note: Percentages of total population in each category are based on the total population in that category. Representations are based on the total population in that category.

Table 8. ENROLLMENT IN SPECIAL SCHOOLS OF THE POPULATION 3 TO 34 YEARS OLD, BY AGE, RACE, SPANISH ORIGIN, AND SEX: OCTOBER 1973

Numbers in thousands. (Civilian noninstitutional population)

Age, race, and Spanish origin	Both sexes			Male			Female		
	Total	Enrolled in special school		Total	Enrolled in special school		Total	Enrolled in special school	
		Number	Percent		Number	Percent		Number	Percent
ALL RACES									
Total, 3 to 34 years.....	111,190	1,221	1.1	55,083	584	1.1	56,018	636	1.1
3 and 4 years.....	7,000	44	0.6	3,570	16	0.4	3,429	28	0.8
5 to 13 years.....	34,237	182	0.5	17,432	116	0.7	16,805	66	0.4
14 to 17 years.....	16,518	83	0.5	8,370	32	0.4	8,148	51	0.6
18 and 19 years.....	7,847	261	3.4	3,718	71	1.9	3,929	181	4.8
20 to 24 years.....	17,588	309	1.8	8,391	150	1.8	9,197	159	1.7
25 to 29 years.....	15,369	229	1.5	7,446	137	1.8	7,923	93	1.2
30 to 34 years.....	12,742	112	0.9	6,156	63	1.0	6,586	49	0.7
High school graduates									
Total, 18 to 34 years.....	42,650	768	1.8	20,642	351	1.7	22,008	417	1.9
18 and 19 years.....	5,655	226	4.0	2,641	57	2.2	3,014	169	5.6
20 to 24 years.....	14,722	256	1.7	7,075	128	1.8	7,647	128	1.7
25 to 29 years.....	12,577	191	1.5	6,192	113	1.8	6,383	77	1.2
30 to 34 years.....	9,999	96	1.0	4,733	52	1.1	4,964	43	0.9
Not high school graduates									
Total, 18 to 34 years.....	10,698	144	1.3	5,070	69	1.4	5,627	74	1.3
18 and 19 years.....	1,993	25	1.3	1,076	14	1.3	915	22	2.4
20 to 24 years.....	2,809	53	1.9	1,316	22	1.7	1,550	31	2.0
25 to 29 years.....	2,794	38	1.4	1,254	23	1.8	1,540	15	1.0
30 to 34 years.....	1,015	17	0.9	1,423	11	0.8	1,623	6	0.4
WHITE									
Total, 3 to 34 years.....	95,184	1,019	1.1	47,541	498	1.0	47,643	521	1.1
3 and 4 years.....	5,880	31	0.5	3,008	16	0.5	2,872	15	0.5
5 to 13 years.....	28,951	155	0.5	14,785	99	0.7	14,167	56	0.4
14 to 17 years.....	14,093	65	0.5	7,187	25	0.4	6,926	40	0.6
18 and 19 years.....	6,157	223	3.4	3,206	64	2.0	3,351	159	4.7
20 to 24 years.....	15,207	260	1.7	7,303	129	1.8	7,904	131	1.7
25 to 29 years.....	13,514	188	1.4	6,611	110	1.7	6,903	78	1.1
30 to 34 years.....	11,182	97	0.9	5,462	55	1.0	5,720	42	0.7
High school graduates									
Total, 18 to 34 years.....	37,987	658	1.7	18,189	298	1.6	19,498	358	1.8
Not high school graduates									
Total, 18 to 34 years.....	8,475	112	1.3	4,094	60	1.5	4,381	52	1.2
BLACK									
Total, 3 to 34 years.....	14,032	180	1.3	6,732	81	1.2	7,300	99	1.4
3 and 4 years.....	1,013	14	1.4	514	-	-	499	13	2.6
5 to 13 years.....	1,761	27	0.9	2,176	17	0.7	2,385	10	0.4
14 to 17 years.....	2,209	18	0.8	1,095	7	0.6	1,113	11	1.0
18 and 19 years.....	997	34	3.4	467	7	1.4	530	27	5.2
20 to 24 years.....	2,118	41	1.9	967	19	1.9	1,151	22	1.9
25 to 29 years.....	1,591	15	2.2	717	24	3.4	874	11	1.3
30 to 34 years.....	1,384	11	0.8	595	7	1.2	749	4	0.5
High school graduates									
Total, 18 to 34 years.....	4,004	80	2.2	1,840	47	2.6	2,164	42	2.0
Not high school graduates									
Total, 18 to 34 years.....	2,045	31	1.5	906	9	1.0	1,139	22	2.0
HISPANIC ORIGIN									
Total, 3 to 34 years.....	6,001	80	1.3	2,952	36	1.2	3,049	44	1.4
3 to 17 years.....	1,344	16	0.5	1,671	8	0.5	1,673	9	0.5
18 to 24 years.....	1,292	29	2.1	623	13	2.1	659	16	2.4
25 to 34 years.....	1,375	35	2.5	659	15	2.3	716	18	2.5
High school graduates									
Total, 18 to 34 years.....	1,385	39	2.9	658	16	2.4	687	23	3.4
Not high school graduates									
Total, 18 to 34 years.....	1,316	25	1.9	625	13	2.1	691	12	1.8

Note: Percent of Spanish origin may be of any race.
- Represents zero.

Table 9. ENROLLMENT STATUS OF THE POPULATION 3 TO 34 YEARS OLD, BY REGION OF RESIDENCE, AGE, AND RACE: OCTOBER 1973

(Numbers in thousands. Civilian noninstitutional population)

Age and race	United States		Northeast		North Central		South		West	
	Total enrolled	Percent enrolled	Total enrolled	Percent enrolled	Total enrolled	Percent enrolled	Total enrolled	Percent enrolled	Total enrolled	Percent enrolled
ALL RACES										
Total, 3 to 34 years	59,392	53.5	13,476	54.0	15,732	54.4	14,240	52.0	15,944	53.0
3 and 4 years	1,692	24.2	361	24.5	363	20.2	585	25.6	362	27.0
5 and 6 years	4,228	92.5	1,428	85.8	1,757	84.9	1,922	88.7	1,120	95.6
7 to 13 years	27,288	99.2	6,127	98.8	7,774	99.3	8,644	99.3	4,743	99.4
14 to 17 years	15,154	92.9	3,432	93.3	4,486	94.1	4,697	91.1	2,749	93.9
18 to 24 years	6,942	27.5	1,717	29.7	1,890	27.5	1,815	24.3	1,420	30.2
25 to 34 years	1,888	6.7	429	6.7	432	5.7	478	5.4	551	10.2
WHITE										
Total, 3 to 34 years	50,612	54.1	11,906	53.8	15,008	54.4	14,069	51.1	9,614	53.4
3 and 4 years	1,364	23.2	314	24.1	315	18.9	442	25.3	294	25.1
5 and 6 years	3,273	93.0	1,248	85.8	1,552	95.0	1,506	87.4	963	95.4
7 to 13 years	23,113	99.2	5,375	98.9	6,972	99.3	8,553	99.3	4,212	99.4
14 to 17 years	13,108	93.0	3,114	93.4	4,047	94.2	3,591	90.9	2,436	93.8
18 to 24 years	6,196	26.0	1,547	30.3	1,736	28.0	1,571	25.2	1,241	29.7
25 to 34 years	1,676	6.8	489	8.8	365	5.7	415	5.5	497	10.2
NEGRO										
Total, 3 to 34 years	1,814	55.8	1,461	56.4	1,616	56.0	4,054	56.0	712	56.2
3 and 4 years	292	28.9	45	27.2	66	16.0	141	26.5	41	18.1
5 and 6 years	895	89.4	342	97.5	392	84.0	403	84.0	278	97.3
7 to 13 years	3,797	99.1	713	99.1	751	99.3	2,234	99.3	307	98.2
14 to 17 years	2,117	92.2	371	92.4	432	91.7	1,072	81.2	158	93.8
18 to 24 years	719	22.7	147	25.7	141	20.8	330	20.8	91	30.4
25 to 34 years	164	5.6	24	10.0	34	10.1	71	10.0	34	10.1

0 Base less than 25,000

Table 10. MARITAL STATUS OF THE POPULATION 14 TO 34 YEARS OLD, BY ENROLLMENT STATUS, AGE, AND SEX: OCTOBER 1973

Numbers in thousands (civilian noninstitutional population)

Enrollment status	With spouse		Total	Male		Total	Female		Total
	Married, spouse present			Married, wife present			Married, husband present		
	Number	Percent		Number	Percent		Number	Percent	
Total: 14 to 34 years	4,175	24.4	6,777	1,212	26.1	3,502	764	21.8	
14 and 17 years	189	1.1	121	2	1.3	168	1	0.8	
18 and 19 years	1,291	2.3	1,293	21	1.6	1,224	38	3.1	
20 and 21 years	1,110	1.1	1,110	87	7.7	844	122	12.9	
22 to 24 years	1,487	12.8	1,487	281	20.0	528	189	37.7	
25 to 29 years	1,444	12.8	1,444	546	48.8	411	247	60.3	
30 to 34 years	602	12.8	602	245	40.7	222	156	70.3	
Total: 14 to 17 years	189	1.1	189	121	1.3	168	1	0.8	
14 and 15 years	112	0.5	112	2	1.4	152	0	0	
16 and 17 years	1,274	2.3	1,274	119	1.2	1,145	38	2.9	
18 and 19 years	1,095	1.1	1,095	62	5.1	829	81	9.8	
20 and 21 years	681	11.4	681	162	23.5	289	68	23.3	
22 to 24 years	473	12.8	473	173	40.4	118	58	48.5	
25 to 29 years	108	11.7	108	69	63.7	47	27	181	
Total: 18 to 21 years	1,110	1.1	1,110	87	7.7	844	122	12.9	
18 and 19 years	124	2.3	124	25	20.0	115	41	35.5	
20 and 21 years	245	11.1	245	119	48.4	238	132	55.2	
22 to 24 years	494	12.8	494	171	34.1	293	189	64.6	
25 to 29 years	271	12.8	271	177	65.0	175	129	73.6	
Total: 22 to 24 years	1,487	12.8	1,487	281	20.0	528	189	37.7	
22 and 23 years	1,293	12.8	1,293	21	1.6	1,224	38	3.1	
24 years	194	12.8	194	270	13.8	104	141	13.6	
Total: 25 to 29 years	1,444	12.8	1,444	546	48.8	411	247	60.3	
25 and 26 years	1,095	12.8	1,095	62	5.1	829	81	9.8	
27 and 28 years	349	12.8	349	162	46.4	289	68	23.3	
29 years	100	12.8	100	72	72.0	50	48.5		
Total: 30 to 34 years	602	12.8	602	245	40.7	222	156	70.3	
30 and 31 years	488	12.8	488	16	3.3	273	12	4.4	
32 and 33 years	26	1.1	26	1	3.8	40	11	27.5	
34 years	24	1.1	24	11	45.8	24	7	29.2	
Total: 14 to 17 years	189	1.1	189	121	1.3	168	1	0.8	
14 and 15 years	112	0.5	112	2	1.4	152	0	0	
16 and 17 years	1,274	2.3	1,274	119	1.2	1,145	38	2.9	
18 and 19 years	1,095	1.1	1,095	62	5.1	829	81	9.8	
20 and 21 years	681	11.4	681	162	23.5	289	68	23.3	
22 to 24 years	473	12.8	473	173	40.4	118	58	48.5	
25 to 29 years	108	11.7	108	69	63.7	47	27	181	
Total: 18 to 21 years	1,110	1.1	1,110	87	7.7	844	122	12.9	
18 and 19 years	124	2.3	124	25	20.0	115	41	35.5	
20 and 21 years	245	11.1	245	119	48.4	238	132	55.2	
22 to 24 years	494	12.8	494	171	34.1	293	189	64.6	
25 to 29 years	271	12.8	271	177	65.0	175	129	73.6	
Total: 22 to 24 years	1,487	12.8	1,487	281	20.0	528	189	37.7	
22 and 23 years	1,293	12.8	1,293	21	1.6	1,224	38	3.1	
24 years	194	12.8	194	270	13.8	104	141	13.6	
Total: 25 to 29 years	1,444	12.8	1,444	546	48.8	411	247	60.3	
25 and 26 years	1,095	12.8	1,095	62	5.1	829	81	9.8	
27 and 28 years	349	12.8	349	162	46.4	289	68	23.3	
29 years	100	12.8	100	72	72.0	50	48.5		
Total: 30 to 34 years	602	12.8	602	245	40.7	222	156	70.3	
30 and 31 years	488	12.8	488	16	3.3	273	12	4.4	
32 and 33 years	26	1.1	26	1	3.8	40	11	27.5	
34 years	24	1.1	24	11	45.8	24	7	29.2	

Table 11. ENROLLMENT STATUS AND LEVEL OF EDUCATION OF MEMBERS OF PRIMARY FAMILIES 3 TO 34 YEARS OLD, BY RACE, SPANISH ORIGIN, YEARS OF SCHOOL COMPLETED, AND SEX OF FAMILY HEAD: OCTOBER 1973

(Number in thousands, civilian noninstitutional population. Excludes families whose head is a member of the Armed Forces)

SUBJECT	Total	Years of school completed by head						
		Elementary school			High school		College	
		0 to 4 years	5 to 7 years	8 years	1 to 3 years	4 years	1 to 3 years	4 years or more
ALL RACES								
Total Family Members								
Total, 3 to 34 years old.....	71,116	1,700	5,182	6,022	12,808	25,868	8,271	11,465
Enrolled.....	55,634	1,109	3,650	4,354	9,497	20,432	6,746	9,846
Nursery school and kindergarten.....	4,397	49	167	194	676	1,633	654	1,025
Public.....	2,001	48	149	173	579	1,181	395	658
Private.....	1,416	1	18	21	97	452	259	367
Elementary, 1 to 8 years.....	31,421	692	2,191	2,537	5,840	11,776	3,615	4,970
Public.....	28,153	671	2,110	2,352	5,224	10,497	3,140	4,159
Private.....	3,288	41	81	185	416	1,279	475	811
High school, 1 to 4 years.....	14,748	328	1,106	1,308	2,638	5,304	1,727	2,384
Public.....	13,652	326	1,072	1,239	2,516	4,886	1,530	2,083
Private.....	1,144	2	34	69	122	418	197	301
College, full time.....	4,539	36	166	263	470	1,540	685	1,360
Public.....	3,348	29	131	240	375	1,165	493	913
Private.....	1,193	7	35	43	95	375	192	447
College, part time.....	491	2	21	33	73	179	66	108
Public.....	406	2	21	25	63	167	56	74
Private.....	77	-	-	8	10	12	10	34
Not enrolled:								
1 to 13 years old.....	6,029	427	363	488	1,126	2,511	759	755
14 to 34 years old.....	9,453	464	1,169	1,280	1,985	2,924	767	884
Not high school graduate.....	2,616	277	534	464	587	454	119	182
14 to 24 years old.....	2,069	189	406	348	505	376	96	149
25 to 34 years old.....	547	88	148	117	82	78	22	33
High school graduate.....	6,837	186	635	815	1,399	2,470	647	682
No college.....	4,947	156	560	650	1,101	1,789	369	342
College, 1 to 3 years.....	1,285	20	48	124	195	468	194	309
College, 4 years or more.....	625	10	27	41	103	233	74	131
Percent distribution								
Total, 3 to 34 years old.....	100.0	2.4	7.3	8.5	17.7	36.4	11.6	16.1
Enrolled.....	100.0	2.0	6.6	7.8	17.1	36.7	12.1	17.7
Nursery school and kindergarten.....	100.0	1.1	3.8	4.4	15.4	37.1	14.9	23.3
Public.....	100.0	1.0	5.0	5.8	19.4	39.6	13.3	15.4
Private.....	100.0	0.1	1.3	1.5	6.9	11.9	18.3	40.0
Elementary, 1 to 8 years.....	100.0	2.2	7.1	8.1	17.9	37.5	11.5	15.8
Public.....	100.0	2.4	7.5	8.4	18.6	37.3	11.2	14.8
Private.....	100.0	0.6	2.5	5.7	12.7	29.1	14.5	24.8
High school, 1 to 4 years.....	100.0	2.2	7.5	8.4	17.8	35.8	11.7	16.1
Public.....	100.0	2.4	7.9	9.1	18.4	35.8	11.2	15.3
Private.....	100.0	0.2	4.0	6.0	10.7	36.5	17.2	26.3
College, full time.....	100.0	0.8	4.7	6.2	10.4	33.9	15.1	30.0
Public.....	100.0	0.9	3.9	7.2	11.2	34.8	14.7	27.3
Private.....	100.0	0.6	2.9	3.6	8.0	31.4	16.1	37.5
College, part time.....	100.0	0.4	4.4	6.9	15.2	37.2	13.7	22.5
Public.....	100.0	0.5	5.2	6.2	14.9	41.3	13.9	18.3
Private.....	100.0	-	-	10.4	16.9	15.6	13.0	44.2
Not enrolled:								
1 to 13 years old.....	100.0	2.1	6.0	6.4	18.7	41.6	12.6	12.5
14 to 34 years old.....	100.0	4.9	12.4	13.5	21.0	30.9	8.1	9.1
Not high school graduate.....	100.0	13.6	20.4	17.7	22.4	17.4	4.5	7.0
14 to 24 years old.....	100.0	8.1	19.6	16.8	24.4	18.2	4.8	7.2
25 to 34 years old.....	100.0	16.1	23.4	21.4	15.0	14.3	4.0	6.0
High school graduate.....	100.0	2.7	9.1	11.9	20.5	36.1	9.5	10.0
No college.....	100.0	3.2	11.3	13.1	22.3	35.8	7.5	6.9
College, 1 to 3 years.....	100.0	1.6	3.8	4.8	15.4	37.0	15.7	16.5
College, 4 years or more.....	100.0	1.6	4.1	6.6	28.5	37.3	12.6	21.0

See footnotes at end of table.

Table 11. ENROLLMENT STATUS AND LEVEL OF EDUCATION OF MEMBERS OF PRIMARY FAMILIES 3 TO 34 YEARS OLD, BY RACE, SPANISH ORIGIN, YEARS OF SCHOOL COMPLETED, AND SEX OF FAMILY HEAD: OCTOBER 1973—Continued

Number in thousands. Civilian noninstitutional population. Excludes families whose head is a member of the Armed Forces

Subject	Total	Years of school completed by head						
		Elementary school			High school		College	
		0 to 4 years	5 to 7 years	8 years	1 to 3 years	4 years	1 to 3 years	4 years or more
ALL RACES—White								
In Families With Male Head								
Total 3 to 34 years old	60,277	1,353	4,052	4,947	9,635	22,108	7,338	10,843
Enrolled	47,639	881	2,883	3,608	7,320	17,582	5,988	9,377
Nursery school and kindergarten	3,820	10	129	159	493	912	594	993
Public	2,509	39	111	139	408	1,007	366	438
Private	1,311	1	18	20	84	405	228	555
Elementary, 1 to 4 years	26,817	562	1,713	2,077	4,284	10,219	3,232	4,748
Public	23,449	549	1,650	1,900	3,919	9,093	2,745	3,843
Private	2,368	13	63	177	365	1,126	437	706
High school, 1 to 4 years	12,578	247	886	1,098	2,079	4,478	1,525	2,267
Public	11,533	245	860	1,035	1,970	4,107	1,341	1,973
Private	1,045	2	26	61	109	372	182	294
College, full time	4,307	31	138	251	399	1,317	582	1,289
Public	2,931	26	108	212	314	986	417	858
Private	1,376	5	30	39	65	331	165	421
College, part time	418	-	17	26	62	155	55	98
Public	345	-	17	21	55	143	45	64
Private	71	-	-	5	10	12	10	34
Not enrolled	12,638	472	1,169	1,339	2,315	11,826	1,350	1,466
3 to 13 years old	5,286	111	302	322	863	2,247	717	724
14 to 34 years old	7,352	361	867	1,017	1,452	2,279	633	742
Not high school graduate	1,829	222	365	349	349	306	97	132
14 to 24 years old	1,474	153	283	274	304	261	82	117
25 to 34 years old	386	69	82	76	45	45	14	16
High school graduate	5,511	140	500	668	1,103	1,973	536	610
No college	4,004	128	438	536	866	1,425	306	306
College, 1 to 3 years	1,237	8	43	134	148	361	169	189
College, 4 years or more	504	4	19	28	89	187	61	115
In Families With Female Head								
Total 3 to 34 years old	19,439	347	1,130	1,075	2,973	3,759	933	821
Enrolled	14,961	228	766	746	2,177	2,850	758	470
Nursery school and kindergarten	577	9	38	35	103	221	60	12
Public	472	4	38	33	169	174	29	20
Private	105	-	-	2	14	47	31	12
Elementary, 1 to 4 years	4,404	130	478	459	1,356	1,558	383	241
Public	4,304	122	460	452	1,305	1,404	345	218
Private	380	8	18	7	51	154	38	23
High school, 1 to 4 years	2,217	81	220	213	550	825	202	117
Public	2,119	81	212	205	546	778	187	113
Private	98	-	8	8	13	47	15	7
College, full time	531	5	28	33	71	223	102	70
Public	414	3	23	28	61	178	76	45
Private	117	2	5	5	10	45	26	25
College, part time	65	2	3	6	8	24	11	10
Public	59	2	3	3	5	24	11	10
Private	6	-	-	3	3	-	-	-
Not enrolled	4,478	119	364	329	796	809	175	351
3 to 13 years old	743	16	61	68	263	264	42	31
14 to 34 years old	2,191	103	303	262	533	645	134	121
Not high school graduate	796	56	169	115	237	148	22	49
14 to 24 years old	595	36	123	74	201	115	14	12
25 to 34 years old	201	20	46	41	37	33	8	17
High school graduate	1,395	48	135	148	296	497	112	71
No college	943	24	122	114	235	344	63	36
College, 1 to 3 years	241	13	5	21	47	107	30	19
College, 4 years or more	121	5	4	13	14	46	19	16

See footnotes at end of table

Table 11. ENROLLMENT STATUS AND LEVEL OF EDUCATION OF MEMBERS OF PRIMARY FAMILIES 3 TO 34 YEARS OLD, BY RACE, SPANISH ORIGIN, YEARS OF SCHOOL COMPLETED, AND SEX OF FAMILY HEAD: OCTOBER 1973—Continued

(Number in thousands, civilian noninstitutional population, excludes families whose head is a member of the Armed Forces)

Race and Spanish origin	Total	Years of school completed by head							
		Elementary school		High school		College		4 years or more	
		1-8 years	9 years	10-12 years	13 years	14 years	15 years	16 years or more	
Total family members									
Total, 3 to 34 years old	10,748	444	1,812	1,908	4,772	22,864	7,742	10,650	
White									
Infant day care	47,288	648	1,476	1,172	1,114	18,196	6,247	4,214	
Nursery school and kindergarten	1,971	21	1	145	1,704	1,163	171	345	
Public, 3 to 5 years	4,983	74	6	125	1,721	471	178	411	
Private, 3 to 5 years	1,089	1	1	17	1,060	411	29	534	
Elementary, 6 to 8 years	26,117	117	1,134	1,987	2,333	10,112	1,712	1,640	
Public, 6 to 8 years	24,172	111	1,082	1,912	2,166	9,166	1,662	1,677	
Private, 6 to 8 years	1,945	6	52	75	946	946	45	963	
High school, 9 to 12 years	12,012	241	211	1,177	1,136	1,136	1,136	2,238	
Public, 9 to 12 years	11,116	194	174	1,118	1,074	1,074	1,074	1,941	
Private, 9 to 12 years	896	47	37	59	62	62	62	497	
College, full-time	1,461	1	1	17	111	44	187	297	
Public, full-time	1,461	1	1	17	111	44	187	297	
Private, full-time	1,461	1	1	17	111	44	187	297	
College, part-time	84	1	1	1	1	1	1	424	
Public, part-time	84	1	1	1	1	1	1	97	
Private, part-time	84	1	1	1	1	1	1	71	
Not enrolled	1,000	1	1	1	1	1	1	26	
Black									
Infant day care	1,111	17	17	17	17	17	17	17	
14 to 16 years old	1,111	17	17	17	17	17	17	17	
Not high school graduate	1,111	17	17	17	17	17	17	17	
14 to 16 years old	1,111	17	17	17	17	17	17	17	
25 to 34 years old	1,111	17	17	17	17	17	17	17	
High school graduate	1,111	17	17	17	17	17	17	17	
Not high school graduate	1,111	17	17	17	17	17	17	17	
College, 14 years or more	1,111	17	17	17	17	17	17	17	
College, 14 years or more	1,111	17	17	17	17	17	17	17	
College, 14 years or more	1,111	17	17	17	17	17	17	17	
College, 14 years or more	1,111	17	17	17	17	17	17	17	
Hispanic									
Total, 3 to 34 years old	1,000	1	1	1	1	1	1	17.8	
White									
Infant day care	1,000	1	1	1	1	1	1	14.5	
Nursery school and kindergarten	1,000	1	1	1	1	1	1	25.7	
Public, 3 to 5 years	1,000	1	1	1	1	1	1	17.3	
Private, 3 to 5 years	1,000	1	1	1	1	1	1	41.4	
Elementary, 6 to 8 years	1,000	1	1	1	1	1	1	17.5	
Public, 6 to 8 years	1,000	1	1	1	1	1	1	16.5	
Private, 6 to 8 years	1,000	1	1	1	1	1	1	25.2	
High school, 9 to 12 years	1,000	1	1	1	1	1	1	17.7	
Public, 9 to 12 years	1,000	1	1	1	1	1	1	16.8	
Private, 9 to 12 years	1,000	1	1	1	1	1	1	27.1	
College, full-time	1,000	1	1	1	1	1	1	31.9	
Public, full-time	1,000	1	1	1	1	1	1	29.1	
Private, full-time	1,000	1	1	1	1	1	1	29.4	
College, part-time	1,000	1	1	1	1	1	1	19.5	
Public, part-time	1,000	1	1	1	1	1	1	10	
Private, part-time	1,000	1	1	1	1	1	1	10	
Black									
Infant day care	1,000	1	1	1	1	1	1	15.1	
14 to 16 years old	1,000	1	1	1	1	1	1	15.1	
Not high school graduate	1,000	1	1	1	1	1	1	15.1	
14 to 16 years old	1,000	1	1	1	1	1	1	15.1	
25 to 34 years old	1,000	1	1	1	1	1	1	15.1	
High school graduate	1,000	1	1	1	1	1	1	15.1	
Not high school graduate	1,000	1	1	1	1	1	1	15.1	
College, 14 years or more	1,000	1	1	1	1	1	1	15.1	
College, 14 years or more	1,000	1	1	1	1	1	1	15.1	
College, 14 years or more	1,000	1	1	1	1	1	1	15.1	
College, 14 years or more	1,000	1	1	1	1	1	1	15.1	

Table 11. ENROLLMENT STATUS AND LEVEL OF EDUCATION OF MEMBERS OF PRIMARY FAMILIES 3 TO 34 YEARS OLD, BY RACE, SPANISH ORIGIN, YEARS OF SCHOOL COMPLETED, AND SEX OF FAMILY HEAD: OCTOBER 1973—Continued

(Number in thousands, civilian noninstitutional population, 3 to 34 years old, whose head is a member of the Armed Forces)

Race, Spanish origin	Total	Male	Female	Schools completed by head				
				High school		College		
				1 to 3 years	4 years	1 to 3 years	4 years or more	
White								
1. Family with male head								
Total, 3 to 34 years old	10,174	5,437	4,737	1,174	8,002	20,180	6,838	10,165
Enrolled	1,174	617	557	1,174	1,174	16,137	5,385	8,439
Nursery school and kindergarten	101	52	49	101	101	1,250	357	424
Public	2,144	1,117	1,027	2,144	2,144	867	311	491
Private	2,243	1,165	1,078	2,243	2,243	652	219	523
Elementary, 1 to 3 years	3,774	1,974	1,800	3,774	3,774	1,148	1,017	4,448
Public	2,174	1,117	1,057	2,174	2,174	6,234	2,010	3,709
Private	1,600	857	743	1,600	1,600	514	410	739
High school, 4 to 12 years	10,174	5,437	4,737	10,174	10,174	1,159	1,414	2,142
Public	10,174	5,437	4,737	10,174	10,174	1,404	1,247	1,852
Private	10,174	5,437	4,737	10,174	10,174	755	167	290
College, full-time	1,174	617	557	1,174	1,174	1,234	311	1,238
Public	2,144	1,117	1,027	2,144	2,144	129	67	801
Private	1,600	857	743	1,600	1,600	110	14	438
College, part-time	1,174	617	557	1,174	1,174	134	47	86
Public	1,174	617	557	1,174	1,174	134	47	86
Private	1,174	617	557	1,174	1,174	12	1	20
Not enrolled	8,999	4,820	4,179	8,999	8,999	2,094	681	656
1 to 14 years old	8,999	4,820	4,179	8,999	8,999	1,224	381	671
15 to 19 years old	1,174	617	557	1,174	1,174	267	81	134
Not high school graduate	1,174	617	557	1,174	1,174	267	81	134
11 to 14 years old	1,174	617	557	1,174	1,174	228	68	99
25 to 34 years old	1,174	617	557	1,174	1,174	39	14	15
High school graduate	1,174	617	557	1,174	1,174	1,402	313	556
Some college	1,174	617	557	1,174	1,174	1,247	294	265
College, 1 to 3 years	1,174	617	557	1,174	1,174	124	119	184
College, 4 years or more	1,174	617	557	1,174	1,174	25	57	107
Hispanic or Spanish descent								
Total, 3 to 34 years old	1,445	753	692	1,445	1,445	2,045	753	485
Enrolled	1,445	753	692	1,445	1,445	1,084	611	375
Nursery school and kindergarten	101	52	49	101	101	126	36	29
Public	2,144	1,117	1,027	2,144	2,144	87	26	10
Private	1,600	857	743	1,600	1,600	39	20	10
Elementary, 1 to 3 years	3,774	1,974	1,800	3,774	3,774	1,151	288	181
Public	2,174	1,117	1,057	2,174	2,174	432	264	167
Private	1,600	857	743	1,600	1,600	719	22	24
High school, 4 to 12 years	10,174	5,437	4,737	10,174	10,174	274	371	95
Public	10,174	5,437	4,737	10,174	10,174	274	371	95
Private	10,174	5,437	4,737	10,174	10,174	1	1	7
College, full-time	1,174	617	557	1,174	1,174	187	87	57
Public	2,144	1,117	1,027	2,144	2,144	1	67	10
Private	1,600	857	743	1,600	1,600	186	20	21
College, part-time	1,174	617	557	1,174	1,174	14	11	10
Public	1,174	617	557	1,174	1,174	14	11	10
Private	1,174	617	557	1,174	1,174	0	0	0
Not enrolled	1,174	617	557	1,174	1,174	259	142	23
1 to 14 years old	1,174	617	557	1,174	1,174	141	87	87
15 to 19 years old	1,174	617	557	1,174	1,174	118	17	30
Not high school graduate	1,174	617	557	1,174	1,174	118	17	30
11 to 14 years old	1,174	617	557	1,174	1,174	81	7	23
25 to 34 years old	1,174	617	557	1,174	1,174	37	7	7
High school graduate	1,174	617	557	1,174	1,174	169	14	56
Some college	1,174	617	557	1,174	1,174	124	26	26
College, 1 to 3 years	1,174	617	557	1,174	1,174	45	11	16
College, 4 years or more	1,174	617	557	1,174	1,174	0	10	14

Table 11. ENROLLMENT STATUS AND LEVEL OF EDUCATION OF MEMBERS OF PRIMARY FAMILIES 3 TO 34 YEARS OLD, BY RACE, SPANISH ORIGIN, YEARS OF SCHOOL COMPLETED, AND SEX OF FAMILY HEAD: OCTOBER 1973—Continued

(Number in thousands. Civilian noninstitutional population. Excludes families whose head is a member of the Armed Forces.)

Subject	Total	Years of school completed by head						None	
		Elementary school		High school			None		
		0 to 4 years	5 to 7 years	8 years	1 to 3 years	4 years	1 to 3 years	4 years or more	
ENROLLMENT									
Total Family Members									
Total, 3 to 34 years old.....	10,956	638	1,661	1,093	2,731	2,787	68	576	
Enrolled.....	475	452	1,149	818	2,057	2,131	147	434	
Nursery school and kindergarten.....	615	24	61	45	137	226	40	52	
Public.....	517	21	52	45	122	191	28	46	
Private.....	98	3	9	1	15	29	12	6	
Elementary, 1 to 8 years.....	4,460	247	730	501	1,211	1,305	25	221	
Public.....	4,264	244	688	497	1,201	1,229	22	185	
Private.....	196	3	12	4	12	75	3	36	
High school, 1 to 4 years.....	1,859	121	669	217	572	532	103	111	
Public.....	1,804	121	664	208	522	485	97	108	
Private.....	55	0	5	9	50	47	6	3	
College, full time.....	161	5	54	48	91	91	44	49	
Public.....	106	4	44	41	82	79	36	37	
Private.....	55	1	10	7	9	12	8	12	
College, part time.....	61	2	12	7	4	12	7	7	
Public.....	36	2	7	2	4	12	7	3	
Private.....	25	0	5	5	0	0	0	4	
Not enrolled.....	618	186	512	285	674	656	54	142	
3 to 13 years old.....	844	18	96	72	246	308	19	51	
14 to 34 years old.....	1,731	168	416	213	428	348	35	91	
Not high school graduate.....	704	119	166	91	174	91	25	37	
14 to 24 years old.....	561	13	142	73	165	97	13	27	
25 to 34 years old.....	143	6	24	18	19	20	12	10	
High school graduate.....	1,027	79	244	112	254	257	20	54	
No college.....	866	68	188	77	213	192	24	44	
College, 1 to 3 years.....	158	11	15	23	41	65	14	10	
College, 4 years or more.....	63	0	10	12	10	19	7	6	
Percent distribution									
Total, 3 to 34 years old.....	100	5.8	15.2	9.9	24.9	25.3	0.6	5.2	
Enrolled.....	4.3	4.2	6.9	7.5	18.7	19.4	1.4	3.9	
Nursery school and kindergarten.....	5.6	0.2	0.6	0.4	1.3	2.1	0.4	0.5	
Public.....	4.7	0.2	0.5	0.4	1.2	1.9	0.3	0.4	
Private.....	0.9	0.0	0.1	0.0	0.1	0.2	0.1	0.1	
Elementary, 1 to 8 years.....	40.7	2.2	6.8	4.6	11.2	12.0	0.2	2.0	
Public.....	38.8	2.2	6.6	4.5	11.0	11.7	0.2	1.9	
Private.....	1.9	0.0	0.2	0.1	0.2	0.3	0.0	0.1	
High school, 1 to 4 years.....	16.9	1.1	6.1	2.0	5.7	5.3	1.1	1.2	
Public.....	16.5	1.1	6.0	1.9	5.5	5.1	1.0	1.1	
Private.....	0.4	0.0	0.1	0.1	0.2	0.2	0.1	0.1	
College, full time.....	1.5	0.0	0.5	0.4	0.8	0.8	0.4	0.4	
Public.....	1.1	0.0	0.4	0.4	0.7	0.7	0.3	0.3	
Private.....	0.4	0.0	0.1	0.0	0.1	0.1	0.1	0.1	
College, part time.....	0.6	0.0	0.2	0.1	0.2	0.4	0.1	0.1	
Public.....	0.4	0.0	0.1	0.1	0.2	0.3	0.1	0.1	
Private.....	0.2	0.0	0.1	0.0	0.0	0.1	0.0	0.0	
Not enrolled.....	56.7	16.6	31.3	28.5	27.6	26.9	0.8	27.1	
3 to 13 years old.....	7.7	0.2	1.1	0.8	2.8	3.6	0.2	0.6	
14 to 34 years old.....	16.2	1.0	2.1	1.1	2.4	2.7	0.2	0.5	
Not high school graduate.....	6.3	1.7	2.1	1.2	2.4	1.2	0.3	0.5	
14 to 24 years old.....	3.2	0.0	0.4	0.3	0.6	0.3	0.0	0.1	
25 to 34 years old.....	1.0	0.0	0.1	0.1	0.1	0.1	0.0	0.0	
High school graduate.....	10.4	0.3	1.0	0.9	2.0	2.4	0.5	0.6	
No college.....	8.1	0.4	1.7	0.8	1.7	1.7	0.2	0.3	
College, 1 to 3 years.....	1.5	0.0	0.2	0.1	0.2	0.3	0.1	0.1	
College, 4 years or more.....	0.6	0.0	0.1	0.1	0.1	0.2	0.0	0.0	

See footnotes at end of table.

Table 11. ENROLLMENT STATUS AND LEVEL OF EDUCATION OF MEMBERS OF PRIMARY FAMILIES 3 TO 34 YEARS OLD, BY RACE, SPANISH ORIGIN, YEARS OF SCHOOL COMPLETED, AND SEX OF FAMILY HEAD: OCTOBER 1973—Continued

(Number in thousands. Civilian noninstitutional population. Excludes families whose head is a member of the Armed Forces.)

Subject	Total	Years of school completed by head						
		Elementary school		High school			College	
		0 to 4 years	5 to 7 years	8 years	1 to 3 years	4 years	1 to 3 years	4 years or more
NEARBY-CONTINUED								
In Families With Male Head								
Total, 3 to 34 years old	8,092	478	1,111	660	1,295	1,699	199	452
Enrolled	4,189	16	782	491	869	1,267	115	345
Nursery school and kindergarten	108	16	19	1	88	126	74	31
Public	78	17	13	28	74	105	26	17
Private	30	1	6	3	14	21	8	14
Elementary, 1 to 8 years	2,655	189	416	283	569	815	162	181
Public	2,532	187	424	279	553	770	141	144
Private	123	2	7	4	16	45	21	37
High school, 1 to 4 years	1,178	68	213	119	255	289	80	90
Public	1,154	68	205	111	254	275	73	87
Private	24	0	8	8	1	14	7	3
College, full time	208	1	43	16	53	52	32	35
Public	189	1	35	11	44	42	23	27
Private	19	0	8	5	9	10	9	8
College, part time	61	0	5	2	1	6	7	7
Public	56	0	5	2	0	6	7	3
Private	5	0	0	0	0	0	0	4
Not enrolled	3,903	462	329	169	426	432	84	107
3 to 13 years old	555	31	68	19	117	216	41	44
14 to 18 years old	1,347	147	201	139	209	195	42	64
Not high school graduate	404	94	112	51	74	90	14	19
14 to 24 years old	410	67	94	48	69	73	12	18
25 to 34 years old	688	102	183	51	44	66	2	1
High school graduate	686	65	165	79	135	156	28	45
No college	1,527	1	11	55	191	118	11	38
College, 1 to 3 years	100	0	11	11	24	29	13	5
College, 4 years or more	11	0	0	0	1	0	4	4
Families With Female Head								
Total, 3 to 34 years old	6,904	30	71	411	1,416	1,908	169	126
Enrolled	2,487	10	406	127	1,088	844	131	88
Nursery school and kindergarten	26	10	22	18	108	93	8	10
Public	20	7	22	16	97	85	3	9
Private	6	3	0	2	11	8	5	1
Elementary, 1 to 8 years	1,827	8	314	218	663	491	90	42
Public	1,762	7	298	218	647	461	79	41
Private	65	1	16	0	16	30	11	1
High school, 1 to 4 years	519	0	111	74	277	213	21	21
Public	511	0	109	73	269	210	20	21
Private	8	0	2	1	8	3	1	0
College, full time	127	0	1	12	38	41	11	13
Public	121	0	1	12	38	28	7	9
Private	6	0	0	0	0	13	4	4
College, part time	1	0	0	0	2	6	0	0
Public	1	0	0	0	2	6	0	0
Private	0	0	0	0	0	0	0	0
Not enrolled	4,417	20	305	284	328	1,064	538	38
3 to 13 years old	294	7	27	13	119	92	7	8
14 to 18 years old	1,041	5	110	73	231	152	10	21
Not high school graduate	304	13	1	41	107	52	9	17
14 to 24 years old	227	0	16	27	61	34	7	9
25 to 34 years old	74	11	0	13	14	18	2	0
High school graduate	163	0	0	13	126	180	42	13
No college	314	16	19	62	112	74	13	8
College, 1 to 3 years	100	0	23	8	14	14	6	3
College, 4 years or more	11	0	0	1	2	0	3	2

See footnote on page 38 for details.

Table 11. ENROLLMENT STATUS AND LEVEL OF EDUCATION OF MEMBERS OF PRIMARY FAMILIES 3 TO 34 YEARS OLD, BY RACE, SPANISH ORIGIN, YEARS OF SCHOOL COMPLETED, AND SEX OF FAMILY HEAD: OCTOBER 1973—Continued

(Number in thousands. Civilian noninstitutional population. Excludes families whose head is a member of the Armed Forces)

Subject	Total	Years of school completed by head						
		Elementary school			High school		College	
		0 to 4 years	5 to 7 years	8 years	1 to 3 years	4 years	1 to 3 years 4 years or more	
SPANISH ORIGIN								
Total Family Members								
Total, 3 to 34 years old	4,017	518	876	475	676	777	66	190
Enrolled	3,014	358	647	441	514	621	24	113
Nursery school and kindergarten	218	17	50	21	14	18	18	49
Public	206	17	50	21	12	17	15	19
Private	12	0	0	0	2	1	3	30
Elementary, 1 to 8 years	1,878	29	122	208	192	184	157	178
Public	1,706	212	414	182	207	128	112	161
Private	172	1	18	26	15	56	45	15
High school, 1 to 4 years	714	0	141	86	124	117	18	80
Public	642	0	142	74	124	114	48	70
Private	72	0	0	12	0	3	0	10
College, full time	100	0	0	0	0	0	0	27
Public	113	0	24	17	22	14	0	15
Private	0	0	0	0	0	0	0	12
College, part time	23	0	0	0	0	0	0	2
Public	23	0	0	0	0	0	0	2
Private	0	0	0	0	0	0	0	0
Not enrolled								
3 to 13 years old	121	8	8	11	0	0	0	29
14 to 34 years old	557	101	114	82	88	61	28	48
Not high school graduate	279	28	10	0	14	11	7	26
14 to 24 years old	223	17	74	42	11	11	0	41
25 to 34 years old	56	11	22	8	3	0	0	5
High school graduate	277	81	18	51	4	18	22	23
No college	249	72	3	12	11	12	15	41
College, 1 to 3 years	18	8	0	8	0	0	0	2
College, 4 years or more	12	1	0	3	0	0	0	0
Percent Distribution								
Total, 3 to 34 years old	100.0	12.1	21.8	11.8	16.8	19.3	1.6	4.7
Enrolled	75.0	11.8	21.3	11.1	16.4	19.5	2.9	10.1
Nursery school and kindergarten	5.4	0.4	1.5	0.5	0.3	0.5	0.4	1.2
Public	5.2	0.4	1.5	0.5	0.3	0.5	0.4	1.2
Private	0.2	0.0	0.0	0.0	0.0	0.0	0.0	0.0
Elementary, 1 to 8 years	46.8	0.7	7.1	11.1	16.1	20.4	8.1	4.4
Public	43.6	13.8	23.7	10.1	15.7	19.2	7.7	9.4
Private	1.2	0.3	3.4	1.0	0.4	1.2	0.4	0.7
High school, 1 to 4 years	17.8	0.0	3.4	11.7	17.6	16.7	7.3	10.9
Public	16.2	0.0	2.8	10.3	16.3	16.2	7.0	10.3
Private	1.6	0.0	0.6	1.4	1.3	0.5	0.3	0.6
College, full time	2.5	0.0	0.0	0.0	0.0	0.0	0.0	6.7
Public	2.8	0.0	0.0	0.0	0.0	0.0	0.0	11.3
Private	0.0	0.0	0.0	0.0	0.0	0.0	0.0	0.0
College, part time	0.6	0.0	0.0	0.0	0.0	0.0	0.0	0.6
Public	0.6	0.0	0.0	0.0	0.0	0.0	0.0	0.6
Private	0.0	0.0	0.0	0.0	0.0	0.0	0.0	0.0
Not enrolled								
3 to 13 years old	2.9	0.2	0.2	0.3	0.0	0.0	0.0	7.9
14 to 34 years old	13.8	2.5	2.9	2.1	2.8	3.1	1.3	6.8
Not high school graduate	6.9	0.3	0.2	0.0	0.2	0.3	0.2	9.1
14 to 24 years old	5.5	0.4	1.4	0.8	0.3	0.3	0.0	9.4
25 to 34 years old	1.4	0.3	0.5	0.3	0.0	0.0	0.0	0.1
High school graduate	10.9	2.2	0.7	2.1	2.6	2.8	1.1	6.7
No college	12.4	2.7	0.3	1.3	2.5	2.8	1.5	9.3
College, 1 to 3 years	0.5	0.2	0.0	0.2	0.0	0.0	0.0	0.3
College, 4 years or more	0.3	0.0	0.0	0.0	0.0	0.0	0.0	0.3

Note: Persons of Spanish origin may be of any race.

- Represents zero.

B Base less than 75,000.

Table 12. PRIMARY FAMILIES BY ENROLLMENT STATUS OF FAMILY MEMBERS 18 TO 24 YEARS OLD, BY RACE, SPANISH ORIGIN, AND FAMILY INCOME: OCTOBER 1973

(Numbers in thousands. Civilian non-institutional population. Excludes families whose head is a member of the Armed Forces.)

Families	Total	Family Income						Not reported
		Under \$3,000	\$3,000 to \$4,999	\$5,000 to \$7,499	\$7,500 to \$9,999	\$10,000 to \$14,999	\$15,000 and over	
All Races								
Total families.....	54,780	4,078	5,708	7,516	7,072	14,480	11,498	4,452
No members 18 to 24 years old.....	14,977	3,431	4,878	6,458	6,127	11,950	8,604	3,549
One or more members 18 to 24 years old.....	9,803	687	832	1,068	945	2,530	2,894	903
None attending college full time.....	6,209	577	682	808	672	1,596	1,371	530
One or more attending college full time.....	3,594	84	150	260	273	934	1,523	373
One member 18 to 24 years old.....	7,614	587	677	883	747	1,950	2,082	687
Not attending college full time.....	5,136	524	567	692	549	1,303	1,068	433
Attending college full time.....	2,478	74	110	191	198	647	1,014	254
Two or more members 18 to 24 years old.....	2,189	73	155	177	198	559	812	216
None attending college full time.....	1,074	53	117	117	141	299	273	95
One attending college full time.....	609	12	23	57	43	158	259	72
Two or more attending college full time.....	511	9	15	23	52	106	280	49
White								
Total families.....	48,547	2,476	4,733	6,386	6,355	13,386	10,884	4,056
No members 18 to 24 years old.....	41,000	2,565	4,014	5,582	5,576	11,115	8,196	3,272
One or more members 18 to 24 years old.....	6,547	369	709	804	779	2,271	2,729	784
None attending college full time.....	5,016	304	496	619	552	1,643	1,248	447
One or more attending college full time.....	1,531	57	180	184	228	628	1,481	337
One member 18 to 24 years old.....	6,456	324	420	487	437	1,807	1,981	598
Not attending college full time.....	4,197	275	342	538	466	1,201	1,009	365
Attending college full time.....	2,259	49	78	149	171	606	972	233
Two or more members 18 to 24 years old.....	1,790	16	86	121	141	474	748	186
None attending college full time.....	818	18	64	81	86	242	237	82
One attending college full time.....	972	7	13	25	34	136	240	61
Two or more attending college full time.....	659	3	9	15	21	96	271	43
Black								
Total families.....	5,099	1,112	1,111	1,130	640	908	456	345
No members 18 to 24 years old.....	1,188	821	768	789	494	704	116	247
One or more members 18 to 24 years old.....	1,141	289	414	260	146	204	139	98
None attending college full time.....	1,104	268	269	181	114	148	81	71
One or more attending college full time.....	298	21	45	59	32	53	58	27
One member 18 to 24 years old.....	1,072	277	244	185	99	127	68	73
Not attending college full time.....	888	241	216	145	79	47	50	58
Attending college full time.....	184	14	28	40	20	30	38	15
Two or more members 18 to 24 years old.....	65	14	50	55	47	74	51	25
None attending college full time.....	245	25	53	36	35	51	31	13
One attending college full time.....	81	7	11	12	9	17	16	9
Two or more attending college full time.....	11	1	6	7	3	6	4	1
Hispanic (incl.)								
Total families.....	2,207	294	489	459	347	424	165	132
No members 18 to 24 years old.....	1,711	217	327	364	280	377	122	105
One or more members 18 to 24 years old.....	496	67	162	85	68	67	44	27
None attending college full time.....	327	27	77	62	49	57	21	21
One or more attending college full time.....	169	17	85	23	19	42	23	6
One member 18 to 24 years old.....	433	7	74	57	51	64	27	15
Not attending college full time.....	251	6	61	43	6	40	16	11
Attending college full time.....	88	9	13	14	15	24	11	4
Two or more members 18 to 24 years old.....	129	7	16	28	17	35	17	12
None attending college full time.....	85	5	14	18	13	17	5	10
One attending college full time.....	41	2	2	6	2	13	6	2
Two or more attending college full time.....	11	1	3	3	2	5	6	-
Hispanic (excl.)								
Total families.....	1,969	74	104	137	129	264	210	81
No members 18 to 24 years old.....	1,809	76	108	144	138	266	191	79
One or more members 18 to 24 years old.....	190	67	85	108	98	258	29.5	8.2
None attending college full time.....	180	2.3	11.0	13.0	10.8	25.7	21.6	8.5
One or more attending college full time.....	10	2.3	4.2	7.0	7.6	25.3	43.2	10.4
One member 18 to 24 years old.....	180	7.7	8.9	11.6	9.8	25.6	27.3	9.0
Not attending college full time.....	180	10.2	11.6	13.5	10.7	25.4	20.8	8.5
Attending college full time.....	100	2.5	4.5	7.7	8.0	28.1	40.0	10.2
Two or more members 18 to 24 years old.....	100	1.4	7.1	8.1	9.0	25.5	37.1	9.9
None attending college full time.....	100	4.9	10.9	10.9	11.5	27.5	25.4	8.9
One attending college full time.....	100	2.0	3.8	6.1	7.1	26.1	42.8	11.9
Two or more attending college full time.....	100	1.8	2.9	4.5	6.3	20.7	64.8	9.6

See footnotes at end of table.

Table 12. PRIMARY FAMILIES BY ENROLLMENT STATUS OF FAMILY MEMBERS 18 TO 24 YEARS OLD, BY RACE, SPANISH ORIGIN, AND FAMILY INCOME: OCTOBER 1973—Continued

Numbers in thousands. Civilian noninstitutional population. Excludes families whose head is a member of the Armed Forces.

Families	Total	Family income						
		Under \$3,000	\$3,000 to \$4,999	\$5,000 to \$7,499	\$7,500 to \$9,999	\$10,000 to \$14,999	\$15,000 and over	Not reported
PERMANENT DISTRIBUTION BY INCOME—Continued								
White								
Total families	100.0	8.0	9.4	13.7	14.1	27.8	22.4	8.4
One or more members 18 to 24 years old	100.0	8.4	10.0	13.9	13.8	27.8	20.2	8.1
One or more members 18 to 24 years old	100.0	4.4	6.1	9.8	8.4	27.7	33.1	9.5
None attending college full time	100.0	8.1	8.1	12.3	11.0	28.8	24.8	8.9
One or more attending college full time	100.0	1.8	3.1	7.9	7.9	25.9	45.9	10.4
One member 18 to 24 years old	100.0	7.2	6.5	10.6	9.9	28.0	30.7	9.3
Not attending college full time	100.0	6.6	6.1	12.8	11.1	28.8	24.0	8.7
Attending college full time	100.0	2.2	3.5	6.6	7.6	28.8	43.0	10.3
Two or more members 18 to 24 years old	100.0	2.1	4.8	6.8	7.9	26.5	41.8	10.4
None attending college full time	100.0	1.3	2.8	4.4	10.7	29.7	28.4	10.0
One attending college full time	100.0	1.0	2.1	4.7	6.6	20.5	48.8	11.9
Two or more attending college full time	100.0	0.7	1.9	1.7	1.0	21.7	59.2	9.4
Negro								
Total families	100.0	20.9	16.8	19.4	11.1	18.2	8.1	8.2
One member 18 to 24 years old	100.0	19.7	19.1	18.9	11.9	18.9	7.6	5.9
One or more members 18 to 24 years old	100.0	21.2	21.3	19.8	19.2	14.0	9.2	6.8
None attending college full time	100.0	21.4	23.7	18.0	17.1	13.1	7.1	6.3
One or more attending college full time	100.0	0.7	15.1	19.8	19.7	17.8	13.5	9.1
One member 18 to 24 years old	100.0	21.8	22.8	17.1	9.2	11.8	8.2	6.8
Not attending college full time	100.0	21.2	24.1	19.3	8.9	13.9	5.6	6.5
Attending college full time	100.0	0.5	15.2	21.7	10.9	18.3	20.7	8.2
Two or more members 18 to 24 years old	100.0	19.7	19.7	18.1	13.1	20.6	14.2	11.0
None attending college full time	100.0	19.2	21.6	14.7	14.3	20.8	12.7	5.3
One attending college full time	100.0	0.5	13.9	14.8	11.1	21.0	19.8	11.1
Two or more attending college full time	100.0	0.0	0.0	0.0	0.0	0.0	0.0	(B)
Spanish Origin								
Total families	100.0	12.7	17.7	21.1	17.7	13.2	7.7	6.0
One member 18 to 24 years old	100.0	12.0	16.4	21.0	18.1	16.8	7.9	6.1
One or more members 18 to 24 years old	100.0	11.1	19.1	18.9	13.4	21.9	9.3	5.7
None attending college full time	100.0	17.4	22.3	18.4	14.5	18.9	6.2	6.2
One or more attending college full time	100.0	0.7	11.1	17.7	14.1	11.1	13.0	4.4
One member 18 to 24 years old	100.0	14.0	21.9	16.8	14.9	18.7	7.9	4.4
Not attending college full time	100.0	18.1	24.0	16.9	14.2	17.7	7.3	4.3
Attending college full time	100.0	1.1	14.9	15.7	16.9	27.7	12.4	4.5
Two or more members 18 to 24 years old	100.0	9.1	12.4	21.2	14.2	27.1	14.2	9.3
None attending college full time	100.0	7.2	16.3	22.9	15.7	20.5	6.0	12.0
One attending college full time	100.0	0.0	0.0	0.0	0.0	0.0	0.0	(B)
Two or more attending college full time	100.0	0.0	0.0	0.0	0.0	0.0	0.0	(B)
PERCENT DISTRIBUTION BY COLLEGE ATTENDANCE								
All races								
Total families with	100.0	100.0	100.0	100.0	100.0	100.0	100.0	100.0
One or more members 18 to 24 years old	100.0	87.0	80.0	79.9	71.1	61.7	46.3	58.7
None attending college full time	100.0	12.7	18.0	20.1	28.9	38.3	53.7	41.3
One attending college full time	100.0	11.7	16.1	21.7	27.7	32.1	44.1	35.9
Two or more attending college full time	100.0	1.4	1.9	2.2	3.4	4.2	5.7	5.4
White								
Total families with	100.0	100.0	100.0	100.0	100.0	100.0	100.0	100.0
One or more members 18 to 24 years old	100.0	84.4	81.1	81.6	71.0	63.1	47.7	57.0
None attending college full time	100.0	15.8	19.8	23.4	29.0	36.7	54.3	43.0
One attending college full time	100.0	17.0	18.0	21.7	29.1	31.7	44.4	37.5
Two or more attending college full time	100.0	0.8	1.8	1.9	2.7	4.2	9.9	5.5
Negro								
Total families with	100.0	100.0	100.0	100.0	100.0	100.0	100.0	100.0
One or more members 18 to 24 years old	100.0	20.9	20.7	20.0	19.7	18.0	10.0	10.0
None attending college full time	100.0	20.9	20.7	20.0	19.7	18.0	10.0	10.0
One or more attending college full time	100.0	0.0	0.0	0.0	0.0	0.0	0.0	0.0
One attending college full time	100.0	0.0	0.0	0.0	0.0	0.0	0.0	0.0
Two or more attending college full time	100.0	0.0	0.0	0.0	0.0	0.0	0.0	0.0

See footnote at end of table.

Table 12. PRIMARY FAMILIES BY ENROLLMENT STATUS OF FAMILY MEMBERS 18 TO 24 YEARS OLD, BY RACE, SPANISH ORIGIN, AND FAMILY INCOME: OCTOBER 1973—Continued

(Numbers in thousands. Civilian noninstitutional population. Excludes families whose head is a member of the Armed Forces)

Families	Total	Family income						
		Under \$3,000	\$3,000 to \$4,999	\$5,000 to \$7,499	\$7,500 to \$9,999	\$10,000 to \$14,999	\$15,000 and over	Not reported
PERCENT DISTRIBUTION BY COLLEGE ATTENDANCE—Continued								
Spanish origin								
Total families with								
One or more members 18 to 24 years old ^a	100.0	100.0	100.0	100.0	100.0	100.0	100.0	100.0
None attending college full time.....	71.4	83.9	83.3	72.9	72.1	57.6	47.7	77.8
One or more attending college full time....	28.6	16.1	16.7	27.1	27.9	42.4	52.3	22.2
One attending college full time.....	25.4	16.1	16.7	23.5	25.0	37.4	38.6	22.2
Two or more attending college full time...	3.2	-	-	3.5	2.9	5.1	13.6	-

Note: Persons of Spanish origin may be of any race.

^a Base less than 75,000.

^b Comprised of families with no members 18 to 24 years old and those families whose only member 18 to 24 years old are the head, wife, or other members who are married, spouse present.

^c Excludes families whose only members 18 to 24 years old are the head, wife, or other members who are married, spouse present.

Table 13. ENROLLMENT STATUS AND LEVEL OF EDUCATION OF PRIMARY FAMILY MEMBERS 18 TO 24 YEARS OLD, BY FAMILY INCOME, MARITAL STATUS, RACE, SPANISH ORIGIN, AND SEX: OCTOBER 1973

(In thousands. Civilian noninstitutional population)

Subject	Total	Family income						Not reported
		Under \$3,000	\$3,000 to \$4,999	\$5,000 to \$7,499	\$7,500 to \$9,999	\$10,000 to \$14,999	\$15,000 and over	
ALL RACES								
Married (spouse present)								
Male - Total	1,760	284	519	698	703	681	231	185
Enrolled	418	41	69	88	76	99	27	17
Below college	31	3	3	5	7	7	3	3
College	387	38	64	84	69	92	24	14
Full-time	249	31	51	57	34	41	14	9
Public	179	24	36	43	26	31	11	7
Private	69	7	15	14	8	10	3	2
Part-time	149	7	15	27	35	51	10	5
Public	122	5	13	25	30	36	8	5
Private	27	2	2	2	5	15	2	-
Not enrolled	1,342	242	450	609	627	782	203	169
Not high school graduate	784	105	176	213	119	102	25	44
High school graduate	558	137	274	396	508	679	178	123
Some college	261	103	202	414	332	415	89	85
College 1 to 3 years	145	58	38	117	115	174	45	28
College 4 years or more	216	45	164	297	217	241	44	57
Female - Total	1,994	343	672	1,358	1,145	1,620	515	340
Enrolled	490	52	49	88	60	91	53	18
Below college	10	8	4	11	8	6	3	0
College	480	44	45	77	52	85	50	18
Full-time	325	31	30	44	32	27	15	9
Public	216	14	28	38	26	21	15	6
Private	29	5	2	6	6	6	0	3
Part-time	175	4	16	42	21	57	36	9
Public	149	1	14	24	19	49	29	9
Private	26	3	2	8	2	8	7	-
Not enrolled	1,504	291	623	1,271	1,085	1,529	463	321
Not high school graduate	1,001	127	220	360	279	216	44	94
High school graduate	503	164	402	911	805	1,314	419	227
Some college	217	111	315	715	646	927	249	146
College 1 to 3 years	767	25	60	162	172	247	80	51
College 4 years or more	399	86	255	553	474	680	169	95
Other Marital Status								
Male - Total	6,754	277	528	712	637	1,856	2,710	652
Enrolled	1,078	78	175	219	240	216	1,275	316
Below college	499	19	65	65	73	132	95	49
College	2,080	59	111	175	167	622	1,179	267
Full-time	2,161	57	87	168	172	568	1,067	245
Public	1,757	57	81	121	115	423	766	162
Private	404	10	36	47	52	301	413	83
Part-time	229	5	14	7	15	54	112	22
Public	189	2	11	7	11	53	87	19
Private	40	3	3	0	4	1	25	3
Not enrolled	5,676	199	353	493	397	1,640	1,435	336
Not high school graduate	3,001	103	167	168	110	183	110	89
High school graduate	2,675	96	186	325	287	957	925	247
Some college	1,189	74	162	261	216	647	394	185
College 1 to 3 years	511	1	27	53	67	163	240	54
College 4 years or more	678	73	135	208	149	484	154	131
Female - Total	2,554	55	114	168	198	581	849	234
Enrolled	599	11	47	42	47	62	51	27
Below college	2	2	2	2	2	2	2	2
College	597	9	45	40	45	60	49	25
Full-time	404	7	32	27	27	36	27	13
Public	319	6	25	22	22	29	23	11
Private	85	1	10	9	9	11	6	2
Part-time	195	2	13	13	18	24	22	12
Public	157	1	10	10	13	17	15	7
Private	38	1	3	3	5	7	7	5
Not enrolled	2,055	44	67	126	151	579	798	207
Not high school graduate	1,241	19	32	46	35	114	74	39
High school graduate	814	25	35	80	116	465	724	168
Some college	312	12	25	40	36	133	101	69
College 1 to 3 years	171	1	3	5	5	19	13	8
College 4 years or more	141	11	22	35	31	114	88	61

Table 13. ENROLLMENT STATUS AND LEVEL OF EDUCATION OF PRIMARY FAMILY MEMBERS 18 TO 24 YEARS OLD, BY FAMILY INCOME, MARITAL STATUS, RACE, SPANISH ORIGIN, AND SEX: OCTOBER 1973—Continued

(In thousands civilian noninstitutional population)

Subject	Total	Family income						Not reported
		Under \$3,000	\$3,000 to \$4,999	\$5,000 to \$7,499	\$7,500 to \$9,999	\$10,000 to \$14,999	\$15,000 and over	
WHITE								
Married, Spouse Present								
Male, total	3,310	217	434	707	647	614	296	160
Enrolled	364	19	62	68	73	87	26	15
Below college	30	3	3	5	7	6	3	3
College	361	16	59	63	66	80	23	12
Full time	222	24	47	56	34	45	14	7
Public	164	22	33	42	26	25	11	5
Private	58	7	14	14	8	10	3	2
Part time	139	7	13	27	32	15	8	5
Public	112	5	11	24	27	9	8	5
Private	26	2	2	2	5	15	1	0
Not enrolled	2,921	208	377	709	574	527	186	143
Not high school graduate	679	84	146	186	109	97	19	39
High school graduate	2,241	124	231	524	464	430	167	104
No college	1,476	93	165	377	308	178	84	72
College, 1 to 3 years	440	24	66	142	152	164	58	27
College, 4 years or more	275	8	30	45	74	88	16	11
Female, total	5,396	282	568	1,206	1,119	1,117	487	293
Enrolled	352	26	44	74	55	80	46	17
Below college	32	4	3	11	8	1	1	0
College	320	21	41	62	47	79	45	16
Full time	152	17	25	32	28	24	12	7
Public	125	14	24	31	22	18	12	4
Private	27	3	2	3	6	6	0	3
Part time	198	3	16	30	19	55	34	13
Public	115	1	14	24	17	48	28	11
Private	23	0	2	6	2	7	6	2
Not enrolled	5,011	256	524	1,126	994	1,037	441	276
Not high school graduate	1,114	169	180	305	215	215	38	80
High school graduate	3,931	186	344	821	779	1,222	403	196
No college	2,867	116	265	641	595	685	210	126
College, 1 to 3 years	680	22	51	113	120	222	47	44
College, 4 years or more	374	15	27	37	64	130	21	26
Other Marital Status								
Male, total	5,918	168	324	548	511	505	171	109
Enrolled	2,713	44	115	179	180	206	114	50
Below college	301	15	36	44	34	102	30	11
College	2,332	13	79	129	146	194	111	39
Full time	2,129	11	59	124	141	167	111	21
Public	1,574	29	59	89	108	149	77	14
Private	555	8	11	35	38	45	24	7
Part time	203	0	10	5	15	49	34	12
Public	173	0	10	5	15	48	32	11
Private	30	0	0	0	0	1	2	1
Not enrolled	3,205	124	209	379	327	309	157	159
Not high school graduate	846	52	100	122	80	140	30	49
High school graduate	2,359	72	109	257	247	169	127	110
No college	1,837	48	89	208	184	162	48	65
College, 1 to 3 years	518	11	17	41	57	107	28	26
College, 4 years or more	183	8	1	1	2	12	8	29
Female, total	4,698	245	292	425	411	1,199	1,009	170
Enrolled	2,002	18	77	122	158	162	111	37
Below college	204	12	23	28	27	82	18	10
College	1,828	16	54	94	131	180	93	27
Full time	1,679	11	44	81	119	134	82	18
Public	1,234	22	34	62	113	124	51	11
Private	445	11	20	32	18	56	42	16
Part time	149	0	10	11	12	47	11	19
Public	126	0	10	12	12	41	11	16
Private	23	0	0	0	0	6	0	3
Not enrolled	2,696	127	215	293	253	1,037	898	133
Not high school graduate	418	105	91	68	52	87	18	27
High school graduate	2,248	92	124	225	201	950	880	106
No college	1,673	74	108	180	174	591	122	69
College, 1 to 3 years	495	12	15	39	34	89	11	16
College, 4 years or more	180	0	2	0	18	15	0	23

See footnotes at end of table

Table 13. ENROLLMENT STATUS AND LEVEL OF EDUCATION OF PRIMARY FAMILY MEMBERS 18 TO 24 YEARS OLD, BY FAMILY INCOME, MARITAL STATUS, RACE, SPANISH ORIGIN, AND SEX: OCTOBER 1973—Continued

(In thousands, civilian noninstitutional population)

Subject	Total	Family income						Not reported
		Under \$3,000	\$3,000 to \$4,999	\$5,000 to \$7,499	\$7,500 to \$9,999	\$10,000 to \$14,999	\$15,000 and over	
NEBU								
Married, spouse present								
Male, total	362	65	70	99	53	60	20	24
Enrolled	23	3	6	1	2	8	2	2
Below college	-	-	-	-	-	-	-	-
College	23	3	6	1	2	8	2	2
Full time	15	3	4	1	-	6	-	2
Public	13	3	2	1	-	6	-	2
Private	2	-	2	-	-	-	-	-
Part time	8	-	2	-	2	2	2	-
Public	8	-	2	-	2	2	2	-
Private	2	-	-	-	-	-	-	-
Not enrolled	339	62	65	97	51	52	18	22
Not high school graduate	87	19	24	27	10	5	6	6
High school graduate	252	43	41	71	41	47	12	17
No college	178	30	35	55	23	37	6	13
College, 1 to 3 years	74	4	2	16	12	10	6	4
College, 4 years or more	10	-	4	-	6	-	-	-
Female, total	521	78	88	132	87	91	27	36
Enrolled	35	6	7	8	5	6	3	1
Below college	8	4	1	-	-	2	1	-
College	27	2	6	8	5	4	2	1
Full time	20	2	4	7	3	3	-	1
Public	18	2	4	7	3	3	-	1
Private	2	-	-	-	-	-	-	-
Part time	7	-	-	2	2	1	2	-
Public	5	-	-	-	-	1	-	-
Private	2	-	-	2	-	-	2	-
Not enrolled	486	72	81	124	82	85	24	35
Not high school graduate	102	28	36	44	21	21	5	7
High school graduate	384	44	45	79	61	64	19	27
No college	263	42	49	61	52	49	12	17
College, 1 to 3 years	9	1	6	16	7	21	1	7
College, 4 years or more	16	-	-	2	1	5	4	3
Other marital status								
Male, total	908	146	186	172	111	142	141	78
Enrolled	117	32	40	62	34	36	54	28
Below college	11	24	7	17	18	9	5	8
College	106	8	33	45	21	28	49	20
Full time	180	6	26	43	19	23	44	20
Public	132	4	22	33	17	17	37	14
Private	19	-	4	12	2	9	7	6
Part time	49	2	4	7	2	5	7	-
Public	17	-	3	7	2	5	2	-
Private	3	-	-	-	-	-	2	-
Not enrolled	791	114	146	110	77	106	87	50
Not high school graduate	239	44	64	44	25	17	25	20
High school graduate	552	70	82	67	52	89	62	30
No college	328	57	62	53	27	75	16	28
College, 1 to 3 years	15	-	11	11	4	14	16	-
College, 4 years or more	12	-	-	3	-	2	8	2
Female, total	1,057	149	217	162	111	157	61	67
Enrolled	272	41	51	41	34	50	29	23
Below college	87	19	24	11	10	8	3	11
College	185	22	28	30	24	42	25	12
Full time	181	22	28	25	19	19	18	12
Public	136	22	26	19	14	14	12	9
Private	27	-	2	11	5	5	4	3
Part time	41	1	2	3	5	3	7	-
Public	26	1	-	3	6	3	6	-
Private	1	-	-	-	-	1	1	-
Not enrolled	785	108	166	121	77	107	53	40
Not high school graduate	267	90	86	61	29	18	9	12
High school graduate	518	117	80	60	58	89	43	27
No college	415	91	87	74	50	61	29	20
College, 1 to 3 years	7	14	4	15	1	19	10	4
College, 4 years or more	25	2	1	-	7	7	4	3

See footnote at end of table.

Table 13. ENROLLMENT STATUS AND LEVEL OF EDUCATION OF PRIMARY FAMILY MEMBERS 18 TO 24 YEARS OLD, BY FAMILY INCOME, MARITAL STATUS, RACE, SPANISH ORIGIN, AND SEX: OCTOBER 1973—Continued

(In thousands. Civilian noninstitutional population)

Subject	Total	Family income						Not reported
		Under \$3,000	\$3,000 to \$4,999	\$5,000 to \$7,499	\$7,500 to \$9,999	\$10,000 to \$14,999	\$15,000 and over	
SPANISH ORIGIN								
Married spouse present								
Male total	218	31	66	41	17	29	1	14
Enrolled	18	-	7	-	5	4	-	2
Below college	3	-	2	-	-	1	-	-
College	14	-	5	-	5	3	-	2
Not enrolled	200	31	59	41	12	24	1	12
Not high school graduate	173	21	32	19	13	12	-	8
High school graduate	190	10	27	23	20	12	1	4
No college	78	10	22	16	10	12	-	5
College 1 to 3 years	14	-	2	5	8	-	-	1
College 4 years or more	4	-	3	2	2	-	-	1
Female total	122	42	75	78	11	55	1	18
Enrolled	9	-	1	-	2	-	-	1
Below college	3	-	-	1	-	1	-	-
College	7	-	1	-	2	2	-	2
Not enrolled	113	42	74	76	9	52	1	16
Not high school graduate	107	11	47	5	20	21	-	12
High school graduate	147	32	27	47	10	31	1	4
No college	117	12	23	47	27	17	-	11
College 1 to 3 years	21	-	3	5	2	11	-	1
College 4 years or more	1	-	1	2	-	3	-	1
Other marital status								
Male total	144	34	71	71	45	42	11	19
Enrolled	133	11	17	41	14	16	10	1
Below college	47	-	10	14	-	1	1	1
College	87	11	7	26	14	15	9	1
Not enrolled	211	23	54	41	31	54	11	18
Not high school graduate	184	14	41	24	17	17	1	11
High school graduate	110	9	13	17	14	17	10	7
No college	68	9	11	13	14	11	8	6
College 1 to 3 years	17	-	2	4	1	6	-	1
College 4 years or more	1	-	-	-	-	1	-	1
Female total	200	18	54	52	11	49	1	25
Enrolled	188	6	17	17	10	11	10	1
Below college	14	-	4	1	-	1	-	1
College	87	6	13	16	10	10	9	1
Not enrolled	212	12	37	35	11	38	11	24
Not high school graduate	188	12	24	21	11	17	1	21
High school graduate	124	1	13	14	10	16	10	3
No college	62	8	10	11	12	10	6	11
College 1 to 3 years	17	-	1	1	1	1	-	1
College 4 years or more	3	-	-	-	-	1	-	1

U.S. Bureau of Economic Analysis, October 1973, p. 10.

- Represents zero.

Table 14. ENROLLMENT STATUS OF PRIMARY FAMILY MEMBERS 3 TO 17 YEARS OLD, BY AGE, RACE, SPANISH ORIGIN, SEX, FAMILY INCOME, AND SELECTED EDUCATIONAL CHARACTERISTICS: OCTOBER 1973

Numbers in thousands. Civilian noninstitutional population. Excludes persons enrolled in college

Enrollment status, level and control of school, age, race, Spanish origin, and sex	Total	Family income						Not reported
		Under \$3,000	\$3,000 to \$4,999	\$5,000 to \$7,499	\$7,500 to \$9,999	\$10,000 to \$14,999	\$15,000 and over	
All Races								
Male								
Total, 3 to 17 years old	29,171	1,645	2,618	4,754	3,731	6,512	6,714	2,177
Enrolled below college	25,592	1,359	2,242	3,120	3,159	7,520	6,270	1,921
Nursery school and kindergarten	4,289	111	220	317	309	693	495	145
Public	1,541	46	197	243	234	424	424	108
Private	268	15	25	74	75	264	257	40
Elementary 1 to 8	16,148	935	1,486	2,401	2,051	4,770	3,674	1,231
Public	14,528	908	1,427	1,883	1,887	4,196	3,139	1,088
Private	1,620	27	59	118	164	574	535	143
High school 1 to 4	7,155	313	536	602	789	2,058	2,102	544
Public	6,614	299	527	765	770	1,917	1,626	499
Private	542	4	9	37	29	141	276	47
Not enrolled	3,579	286	396	634	571	992	444	256
3 to 13 years old	3,000	228	310	511	520	890	388	232
14 to 17 years old	579	58	86	121	51	102	56	24
High school graduates	69	7	1	15	6	22	41	2
Not high school graduates	431	51	85	106	45	80	35	22
Female								
Total, 3 to 17 years old	28,114	1,591	2,148	1,610	3,585	8,181	6,284	2,224
Enrolled below college	24,565	1,292	2,214	1,408	3,067	7,171	5,652	1,963
Nursery school and kindergarten	4,121	112	174	256	262	671	508	135
Public	1,452	34	154	214	192	454	233	91
Private	609	8	25	37	70	217	273	44
Elementary 1 to 8	15,369	947	1,471	1,965	2,026	4,578	3,371	1,183
Public	13,714	827	1,402	1,856	1,818	3,952	2,813	1,044
Private	1,648	25	69	109	208	566	558	110
High school 1 to 4	7,065	314	504	788	774	1,982	1,975	665
Public	6,501	328	538	763	734	1,836	1,721	582
Private	564	5	26	25	45	146	254	83
Not enrolled	3,549	299	415	592	519	1,010	432	261
3 to 13 years old	2,949	241	365	499	440	903	371	208
14 to 17 years old	599	58	109	81	79	107	61	53
High school graduates	134	7	12	15	12	50	30	14
Not high school graduates	465	51	88	78	67	57	31	39
White								
Male								
Total, 3 to 17 years old	24,774	609	1,674	2,916	3,255	7,847	6,366	1,858
Enrolled below college	21,739	684	1,492	2,185	2,718	6,940	5,952	1,636
Nursery school and kindergarten	1,922	61	136	248	261	634	458	124
Public	1,248	20	115	180	195	395	220	90
Private	674	8	21	68	66	239	238	34
Elementary 1 to 8	13,636	717	920	1,525	1,786	4,407	3,500	1,032
Public	12,136	695	962	1,426	1,614	3,668	2,989	899
Private	1,498	18	58	99	152	539	511	133
High school 1 to 4	6,178	119	349	612	701	1,899	1,995	479
Public	5,655	147	347	579	673	1,764	1,721	434
Private	523	7	6	33	28	135	274	45
Not enrolled	3,035	175	292	512	507	907	414	222
3 to 13 years old	2,736	128	218	429	462	818	363	188
14 to 17 years old	427	47	64	103	45	88	51	34
High school graduates	67	7	13	15	6	21	20	2
Not high school graduates	360	40	51	88	39	47	31	22
Female								
Total, 3 to 17 years old	23,741	672	1,715	2,741	3,128	7,441	5,943	1,904
Enrolled below college	20,755	607	1,709	2,279	2,665	6,526	5,533	1,887
Nursery school and kindergarten	1,777	44	146	194	223	606	464	110
Public	1,199	42	81	165	158	415	297	68
Private	578	2	65	129	65	193	257	42
Elementary 1 to 8	12,932	444	444	1,477	1,759	4,121	3,191	997
Public	11,139	419	406	1,388	1,589	3,590	2,661	883
Private	1,793	25	38	89	170	531	530	114
High school 1 to 4	6,009	179	351	601	682	1,797	1,878	579
Public	5,218	176	313	582	644	1,660	1,627	496
Private	791	3	17	19	38	137	251	83
Not enrolled	2,986	208	315	462	461	915	410	217
3 to 13 years old	2,179	141	211	380	396	827	372	172
14 to 17 years old	807	67	104	81	67	87	59	45
High school graduates	111	11	19	12	11	15	30	13
Not high school graduates	696	56	85	69	57	72	29	32

Table 14. ENROLLMENT STATUS OF PRIMARY FAMILY MEMBERS 3 TO 17 YEARS OLD, BY AGE, RACE, SPANISH ORIGIN, SEX, FAMILY INCOME, AND SELECTED EDUCATIONAL CHARACTERISTICS: OCTOBER 1973—Continued

Numbers in thousands (Civilian noninstitutional population Excludes persons enrolled in college)

Enrollment status, level and control of school age, race, Spanish origin, and sex	Total	Family income						Not enrolled
		Under \$3,000	\$3,000 to \$4,999	\$5,000 to \$7,499	\$7,500 to \$9,999	\$10,000 to \$14,999	\$15,000 and over	
Negro								
Male								
Total, 3 to 17 years old	8,974	775	930	771	418	552	250	276
Enrolled below college	3,464	667	822	673	359	472	229	244
Nursery school and kindergarten	317	57	84	65	38	46	20	15
Public	266	43	82	61	32	28	10	12
Private	51	14	2	4	6	18	10	3
Elementary 11 to 4	2,263	147	552	435	227	292	130	170
Public	2,167	147	514	419	217	263	114	169
Private	96	0	38	16	10	29	16	1
High school 1 to 4	467	165	165	173	94	135	83	55
Public	467	162	165	170	93	129	77	53
Private	0	3	0	3	1	6	6	2
Not enrolled	5,510	108	108	108	60	80	21	32
3 to 13 years old	431	96	96	96	54	67	15	32
14 to 17 years old	74	12	12	12	6	14	6	0
High school graduate	1	0	0	0	0	1	1	0
Not high school graduate	74	12	12	12	6	12	4	0
Female								
Total, 3 to 17 years old	3,952	71	391	744	493	626	253	289
Enrolled below college	1,469	614	788	676	441	551	239	246
Nursery school and kindergarten	121	47	71	51	25	52	27	23
Public	276	61	69	64	25	36	15	21
Private	65	6	2	4	5	16	11	2
Elementary 11 to 4	2,214	386	517	655	422	339	135	155
Public	2,113	386	501	647	408	315	113	150
Private	101	0	16	10	14	24	22	5
High school 1 to 4	517	144	264	288	144	160	79	88
Public	482	142	264	261	141	151	77	68
Private	35	2	0	27	3	9	2	20
Not enrolled	2,483	107	110	118	149	75	118	42
3 to 13 years old	1,417	107	110	118	149	75	117	34
14 to 17 years old	86	13	14	12	4	17	2	8
High school graduate	1	0	0	0	0	1	1	0
Not high school graduate	86	13	14	12	4	16	1	8
Spanish origin								
Male								
Total, 3 to 17 years old	674	11	327	414	222	341	118	96
Enrolled below college	474	127	263	367	203	302	104	80
Nursery school and kindergarten	131	13	13	27	16	19	13	12
Public	11	13	13	24	13	11	10	12
Private	120	0	0	3	5	8	3	0
Elementary 11 to 4	461	45	251	249	137	194	63	51
Public	443	43	256	234	119	170	53	48
Private	18	2	0	15	18	24	10	3
High school 1 to 4	127	28	51	66	49	88	27	17
Public	124	28	51	58	44	79	25	17
Private	3	0	0	10	5	9	2	0
Not enrolled	200	24	63	72	20	19	4	16
3 to 13 years old	128	23	51	68	18	33	1	14
14 to 17 years old	72	1	12	4	1	6	3	2
High school graduate	1	0	0	0	0	2	1	0
Not high school graduate	71	1	12	4	1	4	2	2
Female								
Total, 3 to 17 years old	1,961	147	358	344	289	306	117	99
Enrolled below college	1,471	114	274	283	252	243	108	82
Nursery school and kindergarten	118	9	9	23	26	25	10	8
Public	44	9	9	20	24	23	7	4
Private	74	0	0	3	2	2	3	4
Elementary 11 to 4	917	111	148	199	177	155	65	51
Public	823	111	181	179	151	154	56	49
Private	94	0	17	20	26	21	9	2
High school 1 to 4	344	24	72	61	49	83	14	24
Public	329	24	70	61	48	75	14	22
Private	15	0	2	0	1	8	0	2
Not enrolled	284	33	79	61	36	13	4	17
3 to 13 years old	213	32	61	47	29	14	4	11
14 to 17 years old	71	1	18	14	7	1	0	6
High school graduate	1	0	2	1	0	1	1	0
Not high school graduate	70	1	16	13	7	0	0	6

See footnotes at end of table.

Table 14. ENROLLMENT STATUS OF PRIMARY FAMILY MEMBERS 3 TO 17 YEARS OLD, BY AGE, RACE, SPANISH ORIGIN, SEX, FAMILY INCOME, AND SELECTED EDUCATIONAL CHARACTERISTICS: OCTOBER 1973--Continued

Enrollment status	Family income						
	Total	15,000 to 19,999	20,000 to 29,999	30,000 to 39,999	\$40,000 to \$49,999	\$50,000 and over	% of enrolled
All	100	100	100	100	100	100	100
Enrolled	7.5	8.8	12.9	12.8	24.2	24.1	7.5
Not enrolled	92.5	91.2	87.1	87.2	75.8	75.9	92.5
Male	7.5	8.8	12.9	12.8	24.2	24.1	7.5
Female	7.5	8.8	12.9	12.8	24.2	24.1	7.5
White	7.5	8.8	12.9	12.8	24.2	24.1	7.5
Black	7.5	8.8	12.9	12.8	24.2	24.1	7.5
Hispanic	7.5	8.8	12.9	12.8	24.2	24.1	7.5
Other race	7.5	8.8	12.9	12.8	24.2	24.1	7.5
Spanish origin	7.5	8.8	12.9	12.8	24.2	24.1	7.5
Not Spanish origin	7.5	8.8	12.9	12.8	24.2	24.1	7.5
Male	7.5	8.8	12.9	12.8	24.2	24.1	7.5
Female	7.5	8.8	12.9	12.8	24.2	24.1	7.5
White	7.5	8.8	12.9	12.8	24.2	24.1	7.5
Black	7.5	8.8	12.9	12.8	24.2	24.1	7.5
Hispanic	7.5	8.8	12.9	12.8	24.2	24.1	7.5
Other race	7.5	8.8	12.9	12.8	24.2	24.1	7.5
Spanish origin	7.5	8.8	12.9	12.8	24.2	24.1	7.5
Not Spanish origin	7.5	8.8	12.9	12.8	24.2	24.1	7.5

Table 14. ENROLLMENT STATUS OF PRIMARY FAMILY MEMBERS 3 TO 17 YEARS OLD, BY AGE, RACE, SPANISH ORIGIN, SEX, FAMILY INCOME, AND SELECTED EDUCATIONAL CHARACTERISTICS: OCTOBER 1973—Continued

Numbers in thousands. Total enrollment includes children of nonresident parents who are living with their biological parents.

Enrollment status, level and period of school age, race, gender, origin and sex	Total	Race						
		White	Black	Hispanic	Other	Hispanic	Other	Hispanic
PERCENT OF SPANISH ORIGIN								
Male								
Total, 3 to 17 years old	1,100	600	150	100	100	100	100	100
Enrolled below college	700	400	100	70	70	70	70	70
Nursery school and kindergarten	100	60	10	10	10	10	10	10
Public	80	50	10	10	10	10	10	10
Private	20	10	0	0	0	0	0	0
Elementary 1 to 8	300	180	50	30	30	30	30	30
Public	280	170	50	30	30	30	30	30
Private	20	10	0	0	0	0	0	0
High school 9 to 12	100	60	10	10	10	10	10	10
Public	90	50	10	10	10	10	10	10
Private	10	10	0	0	0	0	0	0
Not enrolled	400	200	50	30	30	30	30	30
3 to 13 years old	200	100	20	10	10	10	10	10
14 to 17 years old	200	100	30	20	20	20	20	20
High school graduate	100	50	10	10	10	10	10	10
Not high school graduate	100	50	20	10	10	10	10	10
Female								
Total, 3 to 17 years old	1,100	600	150	100	100	100	100	100
Enrolled below college	700	400	100	70	70	70	70	70
Nursery school and kindergarten	100	60	10	10	10	10	10	10
Public	80	50	10	10	10	10	10	10
Private	20	10	0	0	0	0	0	0
Elementary 1 to 8	300	180	50	30	30	30	30	30
Public	280	170	50	30	30	30	30	30
Private	20	10	0	0	0	0	0	0
High school 9 to 12	100	60	10	10	10	10	10	10
Public	90	50	10	10	10	10	10	10
Private	10	10	0	0	0	0	0	0
Not enrolled	400	200	50	30	30	30	30	30
3 to 13 years old	200	100	20	10	10	10	10	10
14 to 17 years old	200	100	30	20	20	20	20	20
High school graduate	100	50	10	10	10	10	10	10
Not high school graduate	100	50	20	10	10	10	10	10
Spanish origin								
Male								
Total, 3 to 17 years old	1,100	600	150	100	100	100	100	100
Enrolled below college	700	400	100	70	70	70	70	70
Nursery school and kindergarten	100	60	10	10	10	10	10	10
Public	80	50	10	10	10	10	10	10
Private	20	10	0	0	0	0	0	0
Elementary 1 to 8	300	180	50	30	30	30	30	30
Public	280	170	50	30	30	30	30	30
Private	20	10	0	0	0	0	0	0
High school 9 to 12	100	60	10	10	10	10	10	10
Public	90	50	10	10	10	10	10	10
Private	10	10	0	0	0	0	0	0
Not enrolled	400	200	50	30	30	30	30	30
3 to 13 years old	200	100	20	10	10	10	10	10
14 to 17 years old	200	100	30	20	20	20	20	20
High school graduate	100	50	10	10	10	10	10	10
Not high school graduate	100	50	20	10	10	10	10	10
Female								
Total, 3 to 17 years old	1,100	600	150	100	100	100	100	100
Enrolled below college	700	400	100	70	70	70	70	70
Nursery school and kindergarten	100	60	10	10	10	10	10	10
Public	80	50	10	10	10	10	10	10
Private	20	10	0	0	0	0	0	0
Elementary 1 to 8	300	180	50	30	30	30	30	30
Public	280	170	50	30	30	30	30	30
Private	20	10	0	0	0	0	0	0
High school 9 to 12	100	60	10	10	10	10	10	10
Public	90	50	10	10	10	10	10	10
Private	10	10	0	0	0	0	0	0
Not enrolled	400	200	50	30	30	30	30	30
3 to 13 years old	200	100	20	10	10	10	10	10
14 to 17 years old	200	100	30	20	20	20	20	20
High school graduate	100	50	10	10	10	10	10	10
Not high school graduate	100	50	20	10	10	10	10	10

Note: Percent of Spanish origin may not equal 100 percent.

Source: U.S. Census Bureau.

U.S. Census Bureau, October 1973.

Table 15. SINGLE GRADE OF ENROLLMENT FOR PERSONS ENROLLED IN SCHOOL AND WHETHER GRADUATED FROM HIGH SCHOOL FOR THOSE NOT ENROLLED OF THE POPULATION 3 TO 34 YEARS OLD BY SINGLE YEARS OF AGE, RACE AND SEX: OCTOBER 1973

Source: U.S. Census Bureau, Current Population Reports, October 1973, Table 15.

Age Group	Total		White		Black		Hispanic		Other	
	Enrolled	Not Enrolled	Enrolled	Not Enrolled	Enrolled	Not Enrolled	Enrolled	Not Enrolled	Enrolled	Not Enrolled
3 years	1,000	1,000	1,000	1,000	1,000	1,000	1,000	1,000	1,000	1,000
4 years	1,000	1,000	1,000	1,000	1,000	1,000	1,000	1,000	1,000	1,000
5 years	1,000	1,000	1,000	1,000	1,000	1,000	1,000	1,000	1,000	1,000
6 years	1,000	1,000	1,000	1,000	1,000	1,000	1,000	1,000	1,000	1,000
7 years	1,000	1,000	1,000	1,000	1,000	1,000	1,000	1,000	1,000	1,000
8 years	1,000	1,000	1,000	1,000	1,000	1,000	1,000	1,000	1,000	1,000
9 years	1,000	1,000	1,000	1,000	1,000	1,000	1,000	1,000	1,000	1,000
10 years	1,000	1,000	1,000	1,000	1,000	1,000	1,000	1,000	1,000	1,000
11 years	1,000	1,000	1,000	1,000	1,000	1,000	1,000	1,000	1,000	1,000
12 years	1,000	1,000	1,000	1,000	1,000	1,000	1,000	1,000	1,000	1,000
13 years	1,000	1,000	1,000	1,000	1,000	1,000	1,000	1,000	1,000	1,000
14 years	1,000	1,000	1,000	1,000	1,000	1,000	1,000	1,000	1,000	1,000
15 years	1,000	1,000	1,000	1,000	1,000	1,000	1,000	1,000	1,000	1,000
16 years	1,000	1,000	1,000	1,000	1,000	1,000	1,000	1,000	1,000	1,000
17 years	1,000	1,000	1,000	1,000	1,000	1,000	1,000	1,000	1,000	1,000
18 years	1,000	1,000	1,000	1,000	1,000	1,000	1,000	1,000	1,000	1,000
19 years	1,000	1,000	1,000	1,000	1,000	1,000	1,000	1,000	1,000	1,000
20 years	1,000	1,000	1,000	1,000	1,000	1,000	1,000	1,000	1,000	1,000
21 years	1,000	1,000	1,000	1,000	1,000	1,000	1,000	1,000	1,000	1,000
22 years	1,000	1,000	1,000	1,000	1,000	1,000	1,000	1,000	1,000	1,000
23 years	1,000	1,000	1,000	1,000	1,000	1,000	1,000	1,000	1,000	1,000
24 years	1,000	1,000	1,000	1,000	1,000	1,000	1,000	1,000	1,000	1,000
25 to 29 years	1,000	1,000	1,000	1,000	1,000	1,000	1,000	1,000	1,000	1,000
30 to 34 years	1,000	1,000	1,000	1,000	1,000	1,000	1,000	1,000	1,000	1,000

- Represents zero

Table 15. SINGLE GRADE OF ENROLLMENT FOR PERSONS ENROLLED IN SCHOOL AND WHETHER GRADUATED FROM HIGH SCHOOL FOR THOSE NOT ENROLLED OF THE POPULATION 3 TO 34 YEARS OLD BY SINGLE YEARS OF AGE, RACE AND SEX: OCTOBER 1973—Continued

(Numbers in thousands. Civilian noninstitutional population)

Age, race, and sex	Popula- tion	Enrolled in school										Not enrolled in school											
		Total		Elementary school (year)					High school (year)					College (year)			High school grad- uate	Not High school grad- uate					
		Number	Pct. cent	1	2	3	4	5	6	7	8	9	10	11	12	13			14	15	16 or higher		
Male, 3 to 34 years	47,542	26,445	55.6	1,447	1,594	1,581	1,629	1,716	1,753	1,771	1,667	1,768	1,679	1,723	1,686	1,493	1,179	913	761	635	47	11 43	6,626
3 years old	1,524	222	14.6	28	13	13	13	13	13	13	13	13	13	13	13	13	13	13	13	13	13	13	1,142
4 years old	1,494	484	32.4	13	13	13	13	13	13	13	13	13	13	13	13	13	13	13	13	13	13	13	1,000
5 years old	1,431	1,248	86.6	1,078	133	133	133	133	133	133	133	133	133	133	133	133	133	133	133	133	133	133	192
6 years old	1,457	1,437	98.6	1,396	133	133	133	133	133	133	133	133	133	133	133	133	133	133	133	133	133	133	133
7 years old	1,506	1,487	98.8	1,406	133	133	133	133	133	133	133	133	133	133	133	133	133	133	133	133	133	133	133
8 years old	1,594	1,581	99.2	1,491	133	133	133	133	133	133	133	133	133	133	133	133	133	133	133	133	133	133	133
9 years old	1,663	1,665	99.9	1,563	133	133	133	133	133	133	133	133	133	133	133	133	133	133	133	133	133	133	133
10 years old	1,714	1,704	99.4	1,604	133	133	133	133	133	133	133	133	133	133	133	133	133	133	133	133	133	133	133
11 years old	1,766	1,747	98.9	1,647	133	133	133	133	133	133	133	133	133	133	133	133	133	133	133	133	133	133	133
12 years old	1,825	1,804	99.1	1,704	133	133	133	133	133	133	133	133	133	133	133	133	133	133	133	133	133	133	133
13 years old	1,861	1,795	96.4	1,695	133	133	133	133	133	133	133	133	133	133	133	133	133	133	133	133	133	133	133
14 years old	1,816	1,820	99.9	1,716	133	133	133	133	133	133	133	133	133	133	133	133	133	133	133	133	133	133	133
15 years old	1,772	1,729	97.5	1,629	133	133	133	133	133	133	133	133	133	133	133	133	133	133	133	133	133	133	133
16 years old	1,652	1,728	104.6	1,652	133	133	133	133	133	133	133	133	133	133	133	133	133	133	133	133	133	133	133
17 years old	1,595	1,444	90.6	1,395	133	133	133	133	133	133	133	133	133	133	133	133	133	133	133	133	133	133	133
18 years old	1,371	941	68.6	1,271	133	133	133	133	133	133	133	133	133	133	133	133	133	133	133	133	133	133	133
19 years old	1,497	812	54.3	1,397	133	133	133	133	133	133	133	133	133	133	133	133	133	133	133	133	133	133	133
20 years old	1,514	528	35.0	1,514	133	133	133	133	133	133	133	133	133	133	133	133	133	133	133	133	133	133	133
21 years old	1,497	515	34.4	1,497	133	133	133	133	133	133	133	133	133	133	133	133	133	133	133	133	133	133	133
22 years old	1,462	518	35.4	1,462	133	133	133	133	133	133	133	133	133	133	133	133	133	133	133	133	133	133	133
23 years old	1,477	553	37.5	1,477	133	133	133	133	133	133	133	133	133	133	133	133	133	133	133	133	133	133	133
24 years old	1,413	286	20.2	1,413	133	133	133	133	133	133	133	133	133	133	133	133	133	133	133	133	133	133	133
25 to 34 years old	2,931	799	27.2	2,931	133	133	133	133	133	133	133	133	133	133	133	133	133	133	133	133	133	133	133
Female, 3 to 34 years	47,542	24,171	50.8	1,267	1,466	1,466	1,466	1,466	1,466	1,466	1,466	1,466	1,466	1,466	1,466	1,466	1,466	1,466	1,466	1,466	1,466	1,466	1,466
3 years old	1,453	195	13.4	145	13	13	13	13	13	13	13	13	13	13	13	13	13	13	13	13	13	13	1,258
4 years old	1,419	462	32.6	141	13	13	13	13	13	13	13	13	13	13	13	13	13	13	13	13	13	13	1,277
5 years old	1,377	1,206	87.6	1,206	133	133	133	133	133	133	133	133	133	133	133	133	133	133	133	133	133	133	133
6 years old	1,316	1,316	99.9	1,316	133	133	133	133	133	133	133	133	133	133	133	133	133	133	133	133	133	133	133
7 years old	1,415	1,436	101.5	1,415	133	133	133	133	133	133	133	133	133	133	133	133	133	133	133	133	133	133	133
8 years old	1,516	1,516	99.9	1,516	133	133	133	133	133	133	133	133	133	133	133	133	133	133	133	133	133	133	133
9 years old	1,601	1,601	99.9	1,601	133	133	133	133	133	133	133	133	133	133	133	133	133	133	133	133	133	133	133
10 years old	1,628	1,628	99.9	1,628	133	133	133	133	133	133	133	133	133	133	133	133	133	133	133	133	133	133	133
11 years old	1,703	1,703	99.9	1,703	133	133	133	133	133	133	133	133	133	133	133	133	133	133	133	133	133	133	133
12 years old	1,791	1,791	99.9	1,791	133	133	133	133	133	133	133	133	133	133	133	133	133	133	133	133	133	133	133
13 years old	1,778	1,765	99.3	1,778	133	133	133	133	133	133	133	133	133	133	133	133	133	133	133	133	133	133	133
14 years old	1,713	1,713	99.9	1,713	133	133	133	133	133	133	133	133	133	133	133	133	133	133	133	133	133	133	133
15 years old	1,674	1,674	99.9	1,674	133	133	133	133	133	133	133	133	133	133	133	133	133	133	133	133	133	133	133
16 years old	1,641	1,641	99.9	1,641	133	133	133	133	133	133	133	133	133	133	133	133	133	133	133	133	133	133	133
17 years old	1,587	1,587	99.9	1,587	133	133	133	133	133	133	133	133	133	133	133	133	133	133	133	133	133	133	133
18 years old	1,371	941	68.6	1,371	133	133	133	133	133	133	133	133	133	133	133	133	133	133	133	133	133	133	133
19 years old	1,497	812	54.3	1,497	133	133	133	133	133	133	133	133	133	133	133	133	133	133	133	133	133	133	133
20 years old	1,514	528	35.0	1,514	133	133	133	133	133	133	133	133	133	133	133	133	133	133	133	133	133	133	133
21 years old	1,497	515	34.4	1,497	133	133	133	133	133	133	133	133	133	133	133	133	133	133	133	133	133	133	133
22 years old	1,462	518	35.4	1,462	133	133	133	133	133	133	133	133	133	133	133	133	133	133	133	133	133	133	133
23 years old	1,477	553	37.5	1,477	133	133	133	133	133	133	133	133	133	133	133	133	133	133	133	133	133	133	133
24 years old	1,413	286	20.2	1,413	133	133	133	133	133	133	133	133	133	133	133	133	133	133	133	133	133	133	133
25 to 34 years old	2,931	799	27.2	2,931	133	133	133	133	133	133	133	133	133	133	133	133	133	133	133	133	133	133	133

Table 16. ENROLLMENT STATUS OF THE POPULATION 3 TO 21 YEARS OLD, BY AGE, RACE, SEX, AND MODAL GRADE OF ENROLLMENT: OCTOBER 1973

(Numbers in thousands, (Civilian noninstitutional population))

Age, race, sex, and modal grade of enrollment	Population	Enrolled at any level		Percent of the enrolled			
		Number	Percent	2 or more years below modal grade	1 year below modal grade	In modal grade	1 or more years above modal grade
All races							
Male	16,451	26,718	78.8	1.2	16.5	68.5	9.2
3 years old, nursery school	1,816	278	15.3	(X)	(X)	93.2	6.8
4 years old, nursery school	1,754	599	34.2	(X)	(X)	65.3	34.7
5 years old, kindergarten	1,704	1,462	85.8	(X)	2.5	86.5	13.0
6 years old, elementary 1	1,724	1,700	98.6	0.1	6.1	84.4	9.4
7 years old, elementary 2	1,740	1,768	96.8	-	14.1	76.1	9.8
8 years old, elementary 3	1,889	1,875	99.2	1.0	17.0	71.8	8.4
9 years old, elementary 4	1,987	1,967	99.0	1.1	17.7	72.1	9.0
10 years old, elementary 5	2,031	2,018	99.4	2.0	19.8	70.3	7.8
11 years old, elementary 6	2,064	2,043	99.0	2.6	19.7	69.2	8.4
12 years old, elementary 7	2,147	2,115	99.0	3.3	20.6	66.6	9.6
13 years old, elementary 8	2,105	2,098	99.7	3.9	24.5	63.5	8.2
14 years old, high school 1	2,155	2,123	98.5	5.8	20.5	67.0	8.7
15 years old, high school 2	2,077	2,022	97.4	6.0	24.1	62.7	7.3
16 years old, high school 3	2,163	2,012	93.0	5.8	23.0	60.9	10.2
17 years old, high school 4	1,927	1,888	85.5	6.0	20.7	66.8	6.4
18 years old, college 1	1,980	1,078	54.7	8.3	30.8	52.4	8.5
19 years old, college 2	1,759	710	40.4	9.9	22.2	56.8	10.1
20 years old, college 3	1,714	576	33.6	13.5	23.3	55.9	7.5
21 years old, college 4	1,646	581	35.3	22.0	26.3	47.8	3.8
Female	16,997	27,283	75.0	4.0	13.6	61.0	9.5
3 years old, nursery school	1,711	238	13.7	(X)	(X)	96.6	2.9
4 years old, nursery school	1,689	578	34.2	(X)	(X)	62.8	37.4
5 years old, kindergarten	1,640	1,426	87.0	(X)	2.9	84.2	13.0
6 years old, elementary 1	1,662	1,640	98.7	0.2	3.4	85.4	11.0
7 years old, elementary 2	1,726	1,716	99.5	-	10.9	77.9	11.2
8 years old, elementary 3	1,823	1,808	99.2	0.6	10.8	77.3	11.3
9 years old, elementary 4	1,915	1,900	99.2	1.1	13.8	73.5	11.8
10 years old, elementary 5	1,965	1,924	97.4	1.8	13.8	73.9	10.5
11 years old, elementary 6	2,013	2,001	99.4	2.1	15.0	73.4	9.4
12 years old, elementary 7	1,991	1,975	99.2	2.0	15.0	72.4	10.6
13 years old, elementary 8	2,098	2,078	99.0	3.0	16.2	70.0	10.8
14 years old, high school 1	2,079	2,026	97.5	2.5	14.8	71.1	11.8
15 years old, high school 2	2,058	1,978	96.1	2.0	14.9	70.1	12.9
16 years old, high school 3	2,078	1,927	92.7	2.8	16.9	69.1	11.3
17 years old, high school 4	1,978	1,809	91.5	3.2	13.7	73.6	9.4
18 years old, college 1	1,962	831	42.4	4.3	22.1	63.9	9.7
19 years old, college 2	1,667	669	40.2	8.5	16.7	61.0	13.9
20 years old, college 3	1,625	76	4.7	12.2	15.6	54.7	17.0
21 years old, college 4	1,802	411	22.8	19.7	20.2	55.5	4.6
WHITE							
Male	11,089	24,494	78.8	3.1	17.8	70.2	8.3
3 years old, nursery school	1,524	222	14.5	(X)	(X)	94.1	5.9
4 years old, nursery school	1,481	486	32.8	(X)	(X)	67.4	32.6
5 years old, kindergarten	1,411	1,248	88.5	(X)	2.9	86.4	10.7
6 years old, elementary 1	1,457	1,417	97.2	0.1	6.8	83.9	9.3
7 years old, elementary 2	1,408	1,407	99.9	-	14.0	76.5	9.5
8 years old, elementary 3	1,593	1,583	99.4	1.2	15.8	74.9	8.3
9 years old, elementary 4	1,683	1,663	98.8	1.0	16.7	74.4	8.0
10 years old, elementary 5	1,714	1,703	99.4	1.9	18.8	71.4	7.9
11 years old, elementary 6	1,768	1,747	98.8	2.1	18.8	70.5	8.6
12 years old, elementary 7	1,857	1,843	99.2	2.2	19.5	68.5	8.9
13 years old, elementary 8	1,861	1,796	96.5	2.8	22.3	66.9	7.9
14 years old, high school 1	1,818	1,800	99.0	1.2	16.8	69.2	8.8
15 years old, high school 2	1,771	1,729	97.6	1.0	22.9	64.5	7.6
16 years old, high school 3	1,855	1,728	93.2	4.1	21.2	64.1	10.1
17 years old, high school 4	1,695	1,444	85.2	4.8	19.6	68.7	6.9
18 years old, college 1	1,721	841	48.9	6.7	27.6	57.0	8.8
19 years old, college 2	1,447	612	42.3	8.7	21.7	58.5	11.1
20 years old, college 3	1,413	28	2.0	12.2	21.1	57.8	6.0
21 years old, college 4	1,317	411	31.2	13.5	24.5	50.1	4.3

Table 16. ENROLLMENT STATUS OF THE POPULATION 3 TO 21 YEARS OLD, BY AGE, RACE, SEX, AND MODAL GRADE OF ENROLLMENT: OCTOBER 1973—Continued

AGE, RACE, SEX, AND MODAL GRADE OF ENROLLMENT	Enrollment at any level				Percent of the enrolled		
	Population	State	Percent	2 or more years below modal grade	1 year below modal grade	In modal grade	1 or more years above modal grade
White	1,131	24.1	71.7	1.2	12.1	72.1	11.4
3 years (20, nursery school)	1,131	1.1	13.1	13.1	13.1	66.2	3.1
4 years (17, nursery & kindergarten)	1,131	1.2	12.2	13.1	13.1	64.5	3.5
5 years (14, kindergarten)	1,131	1.4	12.7	13.1	13.9	64.4	3.7
6 years (12, elementary 1)	1,131	1.2	12.2	13.1	13.1	65.2	3.0
7 years (10, elementary 2)	1,131	1,131	12.2	13.1	13.1	78.4	3.0
8 years (9, elementary 3)	1,131	1,131	12.2	13.1	13.1	75.4	3.0
9 years (8, elementary 4)	1,131	1,131	12.2	13.1	13.1	75.4	3.0
10 years (7, elementary 5)	1,131	1,131	12.2	13.1	13.1	75.4	3.0
11 years (6, elementary 6)	1,131	1,131	12.2	13.1	13.1	74.5	3.0
12 years (5, elementary 7)	1,131	1,131	12.2	13.1	13.1	74.4	3.0
13 years (4, elementary 8)	1,131	1,131	12.2	13.1	13.1	73.4	3.0
14 years (3, high school 1)	1,131	1,131	12.2	13.1	13.1	73.2	3.0
15 years (2, high school 2)	1,131	1,131	12.2	13.1	13.1	71.4	3.0
16 years (1, high school 3)	1,131	1,131	12.2	13.1	13.1	71.7	3.0
17 years (0, high school 4)	1,131	1,131	12.2	13.1	13.1	71.4	3.0
18 years (0, college 1)	1,131	1,131	12.2	13.1	13.1	68.4	3.0
19 years (0, college 2)	1,131	1,131	12.2	13.1	13.1	61.1	3.4
20 years (0, college 3)	1,131	1,131	12.2	13.1	13.1	57.1	3.1
21 years (0, college 4)	1,131	1,131	12.2	13.1	13.1	48.2	3.1
Black	1,411	22.1	24.1	2.1	27.2	52.1	10.3
3 years (20, nursery school)	1,411	1.1	13.1	13.1	13.1	66.2	3.1
4 years (17, nursery & kindergarten)	1,411	1.2	12.2	13.1	13.1	64.5	3.5
5 years (14, kindergarten)	1,411	1.4	12.7	13.1	13.9	64.4	3.7
6 years (12, elementary 1)	1,411	1.2	12.2	13.1	13.1	65.2	3.0
7 years (10, elementary 2)	1,411	1,411	12.2	13.1	13.1	78.4	3.0
8 years (9, elementary 3)	1,411	1,411	12.2	13.1	13.1	75.4	3.0
9 years (8, elementary 4)	1,411	1,411	12.2	13.1	13.1	75.4	3.0
10 years (7, elementary 5)	1,411	1,411	12.2	13.1	13.1	75.4	3.0
11 years (6, elementary 6)	1,411	1,411	12.2	13.1	13.1	74.5	3.0
12 years (5, elementary 7)	1,411	1,411	12.2	13.1	13.1	74.4	3.0
13 years (4, elementary 8)	1,411	1,411	12.2	13.1	13.1	73.4	3.0
14 years (3, high school 1)	1,411	1,411	12.2	13.1	13.1	73.2	3.0
15 years (2, high school 2)	1,411	1,411	12.2	13.1	13.1	71.4	3.0
16 years (1, high school 3)	1,411	1,411	12.2	13.1	13.1	71.7	3.0
17 years (0, high school 4)	1,411	1,411	12.2	13.1	13.1	71.4	3.0
18 years (0, college 1)	1,411	1,411	12.2	13.1	13.1	68.4	3.0
19 years (0, college 2)	1,411	1,411	12.2	13.1	13.1	61.1	3.4
20 years (0, college 3)	1,411	1,411	12.2	13.1	13.1	57.1	3.1
21 years (0, college 4)	1,411	1,411	12.2	13.1	13.1	48.2	3.1
Hispanic	1,111	21.1	23.1	3.1	17.2	64.2	13.0
3 years (20, nursery school)	1,111	1.1	13.1	13.1	13.1	66.2	3.1
4 years (17, nursery & kindergarten)	1,111	1.2	12.2	13.1	13.1	64.5	3.5
5 years (14, kindergarten)	1,111	1.4	12.7	13.1	13.9	64.4	3.7
6 years (12, elementary 1)	1,111	1.2	12.2	13.1	13.1	65.2	3.0
7 years (10, elementary 2)	1,111	1,111	12.2	13.1	13.1	78.4	3.0
8 years (9, elementary 3)	1,111	1,111	12.2	13.1	13.1	75.4	3.0
9 years (8, elementary 4)	1,111	1,111	12.2	13.1	13.1	75.4	3.0
10 years (7, elementary 5)	1,111	1,111	12.2	13.1	13.1	75.4	3.0
11 years (6, elementary 6)	1,111	1,111	12.2	13.1	13.1	74.5	3.0
12 years (5, elementary 7)	1,111	1,111	12.2	13.1	13.1	74.4	3.0
13 years (4, elementary 8)	1,111	1,111	12.2	13.1	13.1	73.4	3.0
14 years (3, high school 1)	1,111	1,111	12.2	13.1	13.1	73.2	3.0
15 years (2, high school 2)	1,111	1,111	12.2	13.1	13.1	71.4	3.0
16 years (1, high school 3)	1,111	1,111	12.2	13.1	13.1	71.7	3.0
17 years (0, high school 4)	1,111	1,111	12.2	13.1	13.1	71.4	3.0
18 years (0, college 1)	1,111	1,111	12.2	13.1	13.1	68.4	3.0
19 years (0, college 2)	1,111	1,111	12.2	13.1	13.1	61.1	3.4
20 years (0, college 3)	1,111	1,111	12.2	13.1	13.1	57.1	3.1
21 years (0, college 4)	1,111	1,111	12.2	13.1	13.1	48.2	3.1

Source: U.S. Department of Education, Office of Education Statistics, "Enrollment in Public Schools, 1973-74."

UNDERGRADUATE COLLEGE ENROLLMENT

Table 17. UNDERGRADUATE COLLEGE ENROLLMENT OF PERSONS 14 TO 34 YEARS OLD, BY TYPE OF COLLEGE, AGE, SEX, AND RESIDENCE: OCTOBER 1973

(Numbers in thousands. Civilian noninstitutional population)

Type of college, residence, and sex	Total enrolled	14 to 19 years old	20 and 21 years old	22 to 24 years old	25 to 34 years old	Percent distribution				
						Total enrolled	14 to 19 years old	20 and 21 years old	22 to 24 years old	25 to 34 years old
ALL COLLEGES										
Total	5,794	2,812	2,031	924	1,028	100.0	41.4	29.9	13.4	15.1
Male	3,791	1,764	1,108	605	683	100.0	37.3	28.2	16.0	17.5
Female	2,004	1,047	923	320	345	100.0	48.5	30.7	10.7	12.1
Metropolitan areas	3,187	2,083	1,513	743	830	100.0	40.3	29.3	14.4	16.1
Inside central cities	2,274	1,404	1,011	387	404	100.0	35.4	30.8	16.1	17.8
Outside central cities	2,893	1,679	812	376	427	100.0	48.2	28.1	13.0	14.8
Nonmetropolitan areas	1,627	729	519	181	198	100.0	44.8	31.9	11.1	12.2
TWO-YEAR COLLEGES										
Total	1,797	816	274	254	449	100.0	45.4	15.5	14.1	25.0
Male	1,012	413	166	174	260	100.0	40.8	16.4	17.2	25.7
Female	785	404	112	81	188	100.0	51.5	14.3	10.3	23.9
Metropolitan areas	1,410	694	229	225	353	100.0	42.4	16.2	15.9	25.0
Inside central cities	557	214	101	96	146	100.0	38.4	16.1	17.2	26.2
Outside central cities	853	480	128	129	207	100.0	45.4	15.0	15.1	24.3
Nonmetropolitan areas	387	122	45	29	96	100.0	54.8	12.9	7.5	24.8
FOUR-YEAR COLLEGES										
Total	4,776	1,973	1,214	644	555	100.0	39.2	35.7	13.5	11.6
Male	2,665	944	615	419	387	100.0	35.4	34.3	15.7	14.5
Female	2,111	929	790	225	168	100.0	44.0	37.4	10.7	8.0
Metropolitan areas	3,572	1,383	1,240	495	455	100.0	38.7	34.7	13.9	12.7
Inside central cities	1,426	545	578	258	246	100.0	33.5	35.5	15.9	15.1
Outside central cities	1,846	838	662	237	209	100.0	43.1	34.0	12.2	10.7
Nonmetropolitan areas	1,204	490	484	149	100	100.0	40.7	38.5	12.4	8.3
FIRST AND SECOND YEAR OF FOUR-YEAR COLLEGES										
Total	2,244	1,715	244	114	189	100.0	76.4	10.9	5.2	7.5
Male	1,298	875	153	83	96	100.0	72.4	12.7	6.9	7.9
Female	1,035	839	91	31	72	100.0	81.1	8.8	3.2	7.0
Metropolitan areas	1,661	1,267	180	82	133	100.0	74.3	10.8	4.9	6.0
Inside central cities	709	487	43	44	81	100.0	68.7	13.1	6.9	11.4
Outside central cities	952	780	137	38	52	100.0	81.9	9.1	3.7	5.5
Nonmetropolitan areas	582	448	64	32	56	100.0	77.0	11.0	5.8	6.2
TYPE OF COLLEGE NOT REPORTED										
Total	221	123	49	26	24	100.0	55.7	22.2	11.8	10.9

Table 18. UNDERGRADUATE COLLEGE ENROLLMENT OF PERSONS 14 TO 34 YEARS OLD, BY TYPE OF COLLEGE, CONTROL OF COLLEGE, SEX, AND RESIDENCE: OCTOBER 1973

(In thousands. Civilian noninstitutional population)

Type of college, residence, and sex	Both sexes			Male			Female		
	Total enrolled	Public	Private	Total enrolled	Public	Private	Total enrolled	Public	Private
ALL COLLEGES									
Total.....	6,794	5,279	1,515	3,790	2,915	875	3,003	2,363	640
Metropolitan areas.....	5,167	3,913	1,254	2,942	2,201	741	2,226	1,712	514
Inside central cities.....	2,274	1,769	507	1,278	980	298	996	788	208
Outside central cities.....	2,893	2,145	748	1,664	1,221	443	1,229	924	305
Nonmetropolitan areas.....	1,627	1,366	261	848	714	134	779	652	127
TWO-YEAR COLLEGES									
Total.....	1,797	1,669	128	1,012	940	72	784	728	56
Metropolitan areas.....	1,410	1,313	97	807	750	57	803	563	40
Inside central cities.....	557	522	35	325	302	23	233	221	12
Outside central cities.....	853	791	62	483	449	34	570	342	28
Nonmetropolitan areas.....	387	356	31	205	190	15	182	166	16
FOUR-YEAR COLLEGES									
Total.....	4,776	3,440	1,336	2,664	1,895	769	2,111	1,545	566
Metropolitan areas.....	3,572	2,458	1,114	2,041	1,383	658	1,531	1,075	456
Inside central cities.....	1,826	1,173	654	912	648	264	714	524	190
Outside central cities.....	1,746	1,285	660	1,129	735	394	817	551	266
Nonmetropolitan areas.....	1,204	982	222	623	512	111	581	470	111
FIRST AND SECOND YEAR OF FOUR-YEAR COLLEGES									
Total.....	2,243	1,635	608	1,208	888	320	1,035	747	288
Metropolitan areas.....	1,661	1,140	521	897	618	279	765	523	242
Inside central cities.....	709	511	198	384	270	94	345	241	104
Outside central cities.....	952	629	323	513	347	166	420	282	138
Nonmetropolitan areas.....	582	495	87	311	270	41	271	225	46
TYPES OF COLLEGE NOT REPORTED									
Total.....	221	170	51	114	80	34	108	90	18

Table 19. UNDERGRADUATE COLLEGE ENROLLMENT OF PERSONS 14 TO 34 YEARS OLD, BY TYPE OF COLLEGE, FULL-TIME ATTENDANCE, SEX, YEAR OF COLLEGE, CONTROL OF COLLEGE, AGE, AND RESIDENCE: OCTOBER 1973

(Numbers in thousands - civilian non-institutional population)

Category	Both sexes			Total enrollment	Male		Female		
	Total enrollment	Attending full-time	Percent		Attending full-time	Percent	Total enrollment	Attending full-time	Percent
ALL COLLEGE									
Total	3,798	1,451	38.2	3,791	1,635	43.1	2,156	2,117	40.1
College year									
First	2,276	1,748	76.8	1,295	911	70.8	1,370	799	74.7
Second	1,806	1,454	79.7	1,020	790	77.5	787	650	82.6
Third	1,475	1,237	83.9	852	596	69.9	625	511	81.8
Fourth	1,230	1,021	83.7	715	542	75.8	515	437	84.9
Control									
Public	1,273	1,114	87.1	2,415	2,268	93.9	2,156	1,851	85.8
Private	1,515	1,337	88.3	876	767	87.5	640	567	88.6
Age									
14 to 17 years - 11	288	265	92.0	121	112	92.6	168	153	91.1
18 and 19 years - 10	2,318	2,134	92.0	1,293	1,214	93.9	1,223	1,144	93.5
20 and 21 years - 11	2,031	1,801	88.7	1,108	988	89.2	923	813	88.1
22 to 24 years - 11	424	331	78.1	205	140	68.3	120	104	86.7
25 to 29 years - 11	214	133	62.1	102	29	28.4	231	83	35.9
30 to 34 years - 11	311	95	30.5	181	67	37.0	130	34	26.2
Residence									
Metropolitan areas	153	1,064	70.2	7,441	2,786	78.1	2,221	1,769	79.6
Inside central cities	274	1,712	78.1	1,277	986	78.0	987	742	74.7
Outside central cities	489	2,087	74.2	1,864	1,300	70.0	1,224	987	80.6
Nonmetropolitan areas	1,222	1,147	93.9	848	739	87.1	725	648	88.1
THE STATE (111,111)									
Total	1,747	1,100	62.9	1,012	629	62.1	780	471	60.4
College year									
First	920	719	78.1	477	317	66.3	452	262	57.9
Second	712	591	83.1	458	290	63.3	285	191	67.0
Third	575	471	81.9	318	211	66.3	248	188	75.8
Fourth	420	359	85.5	247	191	77.3	227	170	74.9
Control									
Public	1,267	1,112	87.8	910	878	96.5	728	626	85.8
Private	480	388	80.8	102	71	69.6	52	45	86.5
Age									
14 to 17 years - 11	288	265	92.0	121	112	92.6	168	153	91.1
18 and 19 years - 10	2,318	2,134	92.0	1,293	1,214	93.9	1,223	1,144	93.5
20 and 21 years - 11	2,031	1,801	88.7	1,108	988	89.2	923	813	88.1
22 to 24 years - 11	424	331	78.1	205	140	68.3	120	104	86.7
25 to 29 years - 11	214	133	62.1	102	29	28.4	231	83	35.9
30 to 34 years - 11	311	95	30.5	181	67	37.0	130	34	26.2
Residence									
Metropolitan areas	153	1,064	70.2	7,441	2,786	78.1	2,221	1,769	79.6
Inside central cities	274	1,712	78.1	1,277	986	78.0	987	742	74.7
Outside central cities	489	2,087	74.2	1,864	1,300	70.0	1,224	987	80.6
Nonmetropolitan areas	1,222	1,147	93.9	848	739	87.1	725	648	88.1
THE STATE (111,111)									
Total	1,747	1,100	62.9	1,012	629	62.1	780	471	60.4
College year									
First	920	719	78.1	477	317	66.3	452	262	57.9
Second	712	591	83.1	458	290	63.3	285	191	67.0
Third	575	471	81.9	318	211	66.3	248	188	75.8
Fourth	420	359	85.5	247	191	77.3	227	170	74.9
Control									
Public	1,267	1,112	87.8	910	878	96.5	728	626	85.8
Private	480	388	80.8	102	71	69.6	52	45	86.5
Age									
14 to 17 years - 11	288	265	92.0	121	112	92.6	168	153	91.1
18 and 19 years - 10	2,318	2,134	92.0	1,293	1,214	93.9	1,223	1,144	93.5
20 and 21 years - 11	2,031	1,801	88.7	1,108	988	89.2	923	813	88.1
22 to 24 years - 11	424	331	78.1	205	140	68.3	120	104	86.7
25 to 29 years - 11	214	133	62.1	102	29	28.4	231	83	35.9
30 to 34 years - 11	311	95	30.5	181	67	37.0	130	34	26.2
Residence									
Metropolitan areas	153	1,064	70.2	7,441	2,786	78.1	2,221	1,769	79.6
Inside central cities	274	1,712	78.1	1,277	986	78.0	987	742	74.7
Outside central cities	489	2,087	74.2	1,864	1,300	70.0	1,224	987	80.6
Nonmetropolitan areas	1,222	1,147	93.9	848	739	87.1	725	648	88.1
THE STATE (111,111)									
Total	1,747	1,100	62.9	1,012	629	62.1	780	471	60.4
College year									
First	920	719	78.1	477	317	66.3	452	262	57.9
Second	712	591	83.1	458	290	63.3	285	191	67.0
Third	575	471	81.9	318	211	66.3	248	188	75.8
Fourth	420	359	85.5	247	191	77.3	227	170	74.9
Control									
Public	1,267	1,112	87.8	910	878	96.5	728	626	85.8
Private	480	388	80.8	102	71	69.6	52	45	86.5
Age									
14 to 17 years - 11	288	265	92.0	121	112	92.6	168	153	91.1
18 and 19 years - 10	2,318	2,134	92.0	1,293	1,214	93.9	1,223	1,144	93.5
20 and 21 years - 11	2,031	1,801	88.7	1,108	988	89.2	923	813	88.1
22 to 24 years - 11	424	331	78.1	205	140	68.3	120	104	86.7
25 to 29 years - 11	214	133	62.1	102	29	28.4	231	83	35.9
30 to 34 years - 11	311	95	30.5	181	67	37.0	130	34	26.2
Residence									
Metropolitan areas	153	1,064	70.2	7,441	2,786	78.1	2,221	1,769	79.6
Inside central cities	274	1,712	78.1	1,277	986	78.0	987	742	74.7
Outside central cities	489	2,087	74.2	1,864	1,300	70.0	1,224	987	80.6
Nonmetropolitan areas	1,222	1,147	93.9	848	739	87.1	725	648	88.1

U.S. GOVERNMENT PRINTING OFFICE: 1974

Table 19. UNDERGRADUATE COLLEGE ENROLLMENT OF PERSONS 14 TO 34 YEARS OLD, BY TYPE OF COLLEGE, FULL-TIME ATTENDANCE, SEX, YEAR OF COLLEGE, CONTROL OF COLLEGE, AGE, AND RESIDENCE: OCTOBER 1973—Continued

Characteristic	Total		Civilian		Institutional		Population		Total	
	Numbers (in thousands)		Numbers		Percent		Total enrolled		Attending full time	
	1973	1972	1973	1972	1973	1972	Number	Percent	Number	Percent
Total	1,244	1,174	893	843	1,208	1,131	893	74.1	1,234	99.2
College type										
Public	1,224	1,154	882	832	1,198	1,121	882	74.1	1,224	99.2
Private	20	20	11	11	10	10	11	54.8	10	50.0
Total	1,244	1,174	893	843	1,208	1,131	893	74.1	1,234	99.2
Age										
18 and 19 years	11	11	6	6	21	21	6	28.6	6	28.6
20 and 21 years	1,047	1,012	787	767	1,187	1,110	787	66.4	1,047	84.9
22 and 23 years	184	172	104	97	15	13	104	58.9	15	11.3
24 and 25 years	11	11	6	6	6	6	6	54.5	6	54.5
26 and 27 years	1	1	0	0	0	0	0	0	0	0
28 and 29 years	0	0	0	0	0	0	0	0	0	0
30 and 34 years	0	0	0	0	0	0	0	0	0	0
Control of college										
State or local govt	1,174	1,104	893	843	1,198	1,121	893	74.1	1,174	94.9
Federal govt	7	7	4	4	7	7	4	57.1	7	100.0
Private	63	63	36	36	3	3	63	100.0	63	100.0
Total	1,244	1,174	893	843	1,208	1,131	893	74.1	1,234	99.2
Residence										
In-state	1,174	1,104	893	843	1,198	1,121	893	74.1	1,174	94.9
Out-of-state	70	70	0	0	10	10	0	0	10	100.0
Total	1,244	1,174	893	843	1,208	1,131	893	74.1	1,234	99.2

Table 20. UNDERGRADUATE COLLEGE ENROLLMENT OF PERSONS 14 TO 24 YEARS OLD, BY TYPE OF COLLEGE, ENROLLMENT STATUS IN OCTOBER 1972, SEX, AGE, AND YEARS-OF SCHOOL COMPLETED: OCTOBER 1973

(In thousands, civilian noninstitutional population)

Type of college, age, and years of school completed	Both sexes			Male			Female		
	Total enrolled	Enrolled October 1973		Total enrolled	Enrolled October 1973		Total enrolled	Enrolled October 1973	
		Enrolled October 1972	Not enrolled October 1972		Enrolled October 1972	Not enrolled October 1972		Enrolled October 1972	Not enrolled October 1972
ALL COLLEGES									
Age									
Total	2,767	2,146	621	1,127	2,739	368	2,639	1,168	251
14 to 19 years old	2,812	2,687	125	1,114	1,346	67	1,797	1,116	62
20 to 24 years old	2,955	2,463	491	1,713	1,414	301	1,247	1,052	193
Years of school completed									
No years of college	1,975	1,827	148	1,055	850	205	820	777	143
College 1 year or more	890	319	571	2,072	1,306	163	1,319	385	108
NOT-4-YEAR COLLEGES									
Age									
Total	1,118	1,074	44	252	483	162	526	184	107
14 to 19 years old	816	771	45	111	179	33	194	17	31
20 to 24 years old	302	303	295	140	212	129	132	116	76
Years of school completed									
No years of college	708	697	11	173	268	111	533	263	70
College 1 year or more	410	377	33	179	215	51	193	121	37
4-YEAR COLLEGES									
Age									
Total	1,221	1,175	46	2,079	1,256	192	1,313	1,923	123
14 to 19 years old	1,996	1,916	80	943	1,167	275	928	899	29
20 to 24 years old	302	259	43	1,136	1,111	163	1,015	998	99
Years of school completed									
No years of college	1,212	1,161	51	1,226	742	63	1,163	859	57
College 1 year or more	1,009	1,014	105	1,853	1,514	129	1,442	1,064	67
2-YEAR AND SENIOR 2-YEAR COLLEGES									
Age									
Total	1,256	1,178	78	1,135	1,253	129	882	939	77
14 to 19 years old	1,171	1,112	59	87	839	276	833	824	25
20 to 24 years old	85	66	19	1,248	414	129	129	115	50
Years of school completed									
No years of college	1,136	1,041	95	1,111	1,117	84	1,127	1,108	62
College 1 year or more	120	137	17	1,24	136	45	115	131	18
3-YEAR COLLEGES AND SENIOR 3-YEAR COLLEGES									
Age									
Total	1,256	1,178	78	1,135	1,253	129	882	939	77
14 to 19 years old	1,171	1,112	59	87	839	276	833	824	25
20 to 24 years old	85	66	19	1,248	414	129	129	115	50
Years of school completed									
No years of college	1,136	1,041	95	1,111	1,117	84	1,127	1,108	62
College 1 year or more	120	137	17	1,24	136	45	115	131	18

Table 21. UNDERGRADUATE COLLEGE ENROLLMENT OF PERSONS 14 TO 34 YEARS OLD, BY TYPE OF COLLEGE AND REGION: OCTOBER 1973

Numbers in thousands unless otherwise indicated

Type of college	Total enrollment	Male		Female		Total	Region		Total
		Number	Percent	Number	Percent		North	South	
All colleges	4,744	1,744	36.8	3,000	63.2	4,744	1,744	36.8	4,744
4-year colleges	3,747	1,347	36.0	2,400	64.0	3,747	1,347	36.0	3,747
2-year colleges	997	397	39.8	600	60.2	997	397	39.8	997
First and second year	2,244	844	37.6	1,400	62.4	2,244	844	37.6	2,244
Third and fourth year	1,503	503	33.5	1,000	66.5	1,503	503	33.5	1,503
Not reported	227	227	100.0	0	0.0	227	227	100.0	227

Table 22. UNDERGRADUATE COLLEGE ENROLLMENT OF PERSONS 14 TO 34 YEARS OLD, BY TYPE OF COLLEGE, MARITAL STATUS, FULL-TIME ATTENDANCE, SEX, AND AGE: OCTOBER 1973

Numbers in thousands unless otherwise indicated

Type of college, marital status, full-time attendance, sex, and age	Total enrollment	Male		Female		Total	Married	Full-time	Age
		Married		Married					
		Number	Percent	Number	Percent				
All colleges	4,744	1,744	36.8	3,000	63.2	1,744	36.8	3,000	63.2
4-year colleges	3,747	1,347	36.0	2,400	64.0	1,347	36.0	2,400	64.0
2-year colleges	997	397	39.8	600	60.2	397	39.8	600	60.2
First and second year	2,244	844	37.6	1,400	62.4	844	37.6	1,400	62.4
Third and fourth year	1,503	503	33.5	1,000	66.5	503	33.5	1,000	66.5
Not reported	227	227	100.0	0	0.0	227	100.0	0	0.0

Table 23. UNDERGRADUATE COLLEGE ENROLLMENT OF PRIMARY FAMILY MEMBERS 14 TO 34 YEARS OLD, BY TYPE OF COLLEGE, YEARS OF SCHOOL COMPLETED BY FAMILY HEAD, CONTROL OF COLLEGE, AND FULL-TIME AND PART-TIME ATTENDANCE: OCTOBER 1973

(in thousands) (14 to 34 year institutional population)

Type of college	Total	Years of school completed by family head						Total	
		Elementary			High school		College		
		0 years	1 to 2 years	3 years	1 to 3 years	4 years	1 to 3 years		4 years or more
Total	1,314	278	360	540	1,620	713	1,314		
Public	938	178	270	410	1,270	514	938		
Private	376	100	90	130	350	200	376		
Control of college									
Family	64	10	10	10	10	10	64		
Other	412	90	80	120	340	200	412		
Attendance									
Full-time	388	70	80	100	250	170	388		
Part-time	926	208	280	440	1,370	543	926		
Control of college									
Family	199	30	30	40	100	170	199		
Other	727	178	250	400	1,270	373	727		
Attendance									
Full-time	140	20	20	30	70	100	140		
Part-time	587	158	230	370	1,200	273	587		
Control of college									
Family	27	5	5	5	5	5	27		
Other	560	153	225	365	1,195	268	560		
Attendance									
Full-time	26	5	5	5	5	5	26		
Part-time	534	148	220	360	1,190	263	534		
Control of college									
Family	14	2	2	2	2	2	14		
Other	520	146	218	358	1,188	261	520		
Attendance									
Full-time	178	30	30	40	100	170	178		
Part-time	342	116	188	318	1,088	91	342		
Control of college									
Family	17	3	3	3	3	3	17		
Other	325	113	185	315	1,085	88	325		
Attendance									
Full-time	206	37	40	50	120	80	206		
Part-time	119	76	145	265	965	81	119		
Control of college									
Family	4	1	1	1	1	1	4		
Other	115	75	144	264	964	80	115		
Attendance									
Full-time	4	1	1	1	1	1	4		
Part-time	111	74	143	263	963	79	111		
Total	48	9	10	10	30	10	48		

Table 24. UNDERGRADUATE COLLEGE ENROLLMENT OF PRIMARY FAMILY MEMBERS 18 TO 24 YEARS OLD, BY TYPE OF COLLEGE, FAMILY INCOME, MARITAL STATUS, AND CONTROL OF COLLEGE: OCTOBER 1973

Marital Status of Primary Family Member	Total Enrollment	Family Income			Percentage of Total Enrollment	Percentage of Total Enrollment
		\$10,000 or less	\$10,000 to \$14,999	\$15,000 or more		
Married						
Total	13	11	1	84	13	13
Public	11	10	1	91	84	13
Private	2	1	1	50	16	13
Never Married						
Total	248	12	137	5	55	24
Public	247	12	135	5	54	24
Private	1	0	2	0	1	0
Divorced						
Total	126	5	17	4	13	10
Public	125	5	17	4	13	10
Private	1	0	0	0	0	0
Widowed						
Total	1	0	1	0	1	0
Public	1	0	1	0	1	0
Private	0	0	0	0	0	0
Married (Spouse in Armed Forces)						
Total	2	0	2	0	100	2
Public	2	0	2	0	100	2
Private	0	0	0	0	0	0
Never Married (Spouse in Armed Forces)						
Total	1	0	1	0	100	1
Public	1	0	1	0	100	1
Private	0	0	0	0	0	0
Divorced (Spouse in Armed Forces)						
Total	0	0	0	0	0	0
Public	0	0	0	0	0	0
Private	0	0	0	0	0	0
Widowed (Spouse in Armed Forces)						
Total	0	0	0	0	0	0
Public	0	0	0	0	0	0
Private	0	0	0	0	0	0
Married (Spouse in Armed Forces)						
Total	1	0	1	0	100	1
Public	1	0	1	0	100	1
Private	0	0	0	0	0	0
Never Married (Spouse in Armed Forces)						
Total	0	0	0	0	0	0
Public	0	0	0	0	0	0
Private	0	0	0	0	0	0
Divorced (Spouse in Armed Forces)						
Total	0	0	0	0	0	0
Public	0	0	0	0	0	0
Private	0	0	0	0	0	0
Widowed (Spouse in Armed Forces)						
Total	0	0	0	0	0	0
Public	0	0	0	0	0	0
Private	0	0	0	0	0	0
Married (Spouse in Armed Forces)						
Total	0	0	0	0	0	0
Public	0	0	0	0	0	0
Private	0	0	0	0	0	0
Never Married (Spouse in Armed Forces)						
Total	0	0	0	0	0	0
Public	0	0	0	0	0	0
Private	0	0	0	0	0	0
Divorced (Spouse in Armed Forces)						
Total	0	0	0	0	0	0
Public	0	0	0	0	0	0
Private	0	0	0	0	0	0
Widowed (Spouse in Armed Forces)						
Total	0	0	0	0	0	0
Public	0	0	0	0	0	0
Private	0	0	0	0	0	0
Married (Spouse in Armed Forces)						
Total	0	0	0	0	0	0
Public	0	0	0	0	0	0
Private	0	0	0	0	0	0
Never Married (Spouse in Armed Forces)						
Total	0	0	0	0	0	0
Public	0	0	0	0	0	0
Private	0	0	0	0	0	0
Divorced (Spouse in Armed Forces)						
Total	0	0	0	0	0	0
Public	0	0	0	0	0	0
Private	0	0	0	0	0	0
Widowed (Spouse in Armed Forces)						
Total	0	0	0	0	0	0
Public	0	0	0	0	0	0
Private	0	0	0	0	0	0
Married (Spouse in Armed Forces)						
Total	0	0	0	0	0	0
Public	0	0	0	0	0	0
Private	0	0	0	0	0	0
Never Married (Spouse in Armed Forces)						
Total	0	0	0	0	0	0
Public	0	0	0	0	0	0
Private	0	0	0	0	0	0
Divorced (Spouse in Armed Forces)						
Total	0	0	0	0	0	0
Public	0	0	0	0	0	0
Private	0	0	0	0	0	0
Widowed (Spouse in Armed Forces)						
Total	0	0	0	0	0	0
Public	0	0	0	0	0	0
Private	0	0	0	0	0	0
Married (Spouse in Armed Forces)						
Total	0	0	0	0	0	0
Public	0	0	0	0	0	0
Private	0	0	0	0	0	0
Never Married (Spouse in Armed Forces)						
Total	0	0	0	0	0	0
Public	0	0	0	0	0	0
Private	0	0	0	0	0	0
Divorced (Spouse in Armed Forces)						
Total	0	0	0	0	0	0
Public	0	0	0	0	0	0
Private	0	0	0	0	0	0
Widowed (Spouse in Armed Forces)						
Total	0	0	0	0	0	0
Public	0	0	0	0	0	0
Private	0	0	0	0	0	0
Married (Spouse in Armed Forces)						
Total	0	0	0	0	0	0
Public	0	0	0	0	0	0
Private	0	0	0	0	0	0
Never Married (Spouse in Armed Forces)						
Total	0	0	0	0	0	0
Public	0	0	0	0	0	0
Private	0	0	0	0	0	0
Divorced (Spouse in Armed Forces)						
Total	0	0	0	0	0	0
Public	0	0	0	0	0	0
Private	0	0	0	0	0	0
Widowed (Spouse in Armed Forces)						
Total	0	0	0	0	0	0
Public	0	0	0	0	0	0
Private	0	0	0	0	0	0
Married (Spouse in Armed Forces)						
Total	0	0	0	0	0	0
Public	0	0	0	0	0	0
Private	0	0	0	0	0	0
Never Married (Spouse in Armed Forces)						
Total	0	0	0	0	0	0
Public	0	0	0	0	0	0
Private	0	0	0	0	0	0
Divorced (Spouse in Armed Forces)						
Total	0	0	0	0	0	0
Public	0	0	0	0	0	0
Private	0	0	0	0	0	0
Widowed (Spouse in Armed Forces)						
Total	0	0	0	0	0	0
Public	0	0	0	0	0	0
Private	0	0	0	0	0	0
Married (Spouse in Armed Forces)						
Total	0	0	0	0	0	0
Public	0	0	0	0	0	0
Private	0	0	0	0	0	0
Never Married (Spouse in Armed Forces)						
Total	0	0	0	0	0	0
Public	0	0	0	0	0	0
Private	0	0	0	0	0	0
Divorced (Spouse in Armed Forces)						
Total	0	0	0	0	0	0
Public	0	0	0	0	0	0
Private	0	0	0	0	0	0
Widowed (Spouse in Armed Forces)						
Total	0	0	0	0	0	0
Public	0	0	0	0	0	0
Private	0	0	0	0	0	0
Married (Spouse in Armed Forces)						
Total	0	0	0	0	0	0
Public	0	0	0	0	0	0
Private	0	0	0	0	0	0
Never Married (Spouse in Armed Forces)						
Total	0	0	0	0	0	0
Public	0	0	0	0	0	0
Private	0	0	0	0	0	0
Divorced (Spouse in Armed Forces)						
Total	0	0	0	0	0	0
Public	0	0	0	0	0	0
Private	0	0	0	0	0	0
Widowed (Spouse in Armed Forces)						
Total	0	0	0	0	0	0
Public	0	0	0	0	0	0
Private	0	0	0	0	0	0
Married (Spouse in Armed Forces)						
Total	0	0	0	0	0	0
Public	0	0	0	0	0	0
Private	0	0	0	0	0	0
Never Married (Spouse in Armed Forces)						
Total	0	0	0	0	0	0
Public	0	0	0	0	0	0
Private	0	0	0	0	0	0
Divorced (Spouse in Armed Forces)						
Total	0	0	0	0	0	0
Public	0	0	0	0	0	0
Private	0	0	0	0	0	0
Widowed (Spouse in Armed Forces)						
Total	0	0	0	0	0	0
Public	0	0	0	0	0	0
Private	0	0	0	0	0	0
Married (Spouse in Armed Forces)						
Total	0	0	0	0	0	0
Public	0	0	0	0	0	0
Private	0	0	0	0	0	0
Never Married (Spouse in Armed Forces)						
Total	0	0	0	0	0	0
Public	0	0	0	0	0	0
Private	0	0	0	0	0	0
Divorced (Spouse in Armed Forces)						
Total	0	0	0	0	0	0
Public	0	0	0	0	0	0
Private	0	0	0	0	0	0
Widowed (Spouse in Armed Forces)						
Total	0	0	0	0	0	0
Public	0	0	0	0	0	0
Private	0	0	0	0	0	0
Married (Spouse in Armed Forces)						
Total	0	0	0	0	0	0

APPENDIX

Table A-1. AGE DISTRIBUTION OF COLLEGE STUDENTS 14 TO 34 YEARS OLD, BY SEX:
OCTOBER 1947 TO 1973

NUMBER OF STUDENTS U.S. POPULATION 14 TO 34 YEARS OLD

	1947	1950	1953	1956	1959	1962	1965	1968	1971	1973
Both sexes										
14 to 17 years	4,274	4,114	4,047	3,821	3,611	3,432	3,271	3,121	2,971	2,811
18 and 19 years	1,111	1,088	1,065	1,011	961	911	861	811	761	711
20 and 21 years	2,111	2,088	2,065	1,961	1,861	1,761	1,661	1,561	1,461	1,361
22 to 24 years	1,111	1,088	1,065	1,011	961	911	861	811	761	711
25 to 29 years	1,111	1,088	1,065	1,011	961	911	861	811	761	711
30 to 34 years	1,111	1,088	1,065	1,011	961	911	861	811	761	711
Male										
14 to 17 years	2,111	2,088	2,065	1,961	1,861	1,761	1,661	1,561	1,461	1,361
18 and 19 years	1,111	1,088	1,065	1,011	961	911	861	811	761	711
20 and 21 years	1,111	1,088	1,065	1,011	961	911	861	811	761	711
22 to 24 years	1,111	1,088	1,065	1,011	961	911	861	811	761	711
25 to 29 years	1,111	1,088	1,065	1,011	961	911	861	811	761	711
30 to 34 years	1,111	1,088	1,065	1,011	961	911	861	811	761	711
Female										
14 to 17 years	2,111	2,088	2,065	1,961	1,861	1,761	1,661	1,561	1,461	1,361
18 and 19 years	1,111	1,088	1,065	1,011	961	911	861	811	761	711
20 and 21 years	1,111	1,088	1,065	1,011	961	911	861	811	761	711
22 to 24 years	1,111	1,088	1,065	1,011	961	911	861	811	761	711
25 to 29 years	1,111	1,088	1,065	1,011	961	911	861	811	761	711
30 to 34 years	1,111	1,088	1,065	1,011	961	911	861	811	761	711

CURRENT POPULATION REPORTS--SCHOOL ENROLLMENT

Series P-20

- No. 1 School Enrollment of the Civilian Population: October 1946
 No. 12 School Enrollment of the Civilian Population: April 1947
 No. 19 School Enrollment of the Civilian Population: October 1947
 No. 24 School Enrollment of the Civilian Population: October 1948
 No. 30 School Enrollment of the Civilian Population: October 1949
 No. 34 School Enrollment of the Civilian Population: October 1950
 No. 40 School Enrollment: October 1951
 No. 43 School Enrollment: October 1952
 No. 45 School Enrollment, Educational Attainment and Illiteracy: October 1952
 No. 52 School Enrollment: October 1953
 No. 54 School Enrollment: October 1954
- No. 66 School Enrollment: October 1955
 No. 74 School Enrollment: October 1956
 No. 80 School Enrollment: October 1957
 No. 93 School Enrollment: October 1958
 No. 101 School Enrollment: October 1959
 No. 110 School Enrollment, and Education of Young Adults and Their Fathers: October 1960
 No. 117 School Enrollment: October 1961
 No. 126 School Enrollment: October 1962
 No. 129 School Enrollment: October 1963
 No. 148 School Enrollment: October 1964
- No. 162 School Enrollment: October 1965
 No. 167 School Enrollment: October 1966
 No. 190 School Enrollment: October 1968 and 1967
 No. 206 School Enrollment: October 1969
 No. 222 School Enrollment: October 1970
 No. 231 Undergraduate Enrollment in Two-Year and Four-Year Colleges: October 1970
 No. 236 Undergraduate Enrollment in Two-Year and Four-Year Colleges: October 1971
 No. 241 Social and Economic Characteristics of Students: October 1971
 No. 252 College Plans of High School Seniors: October 1972
 No. 256 Undergraduate Enrollment in Two-Year and Four-Year Colleges: October 1972
 No. 277 Undergraduate Enrollment in Two-Year and Four-Year Colleges: October 1972
 No. 260 Social and Economic Characteristics of Students: October 1972
 No. 268 Nursery School and Kindergarten Enrollment: October 1973
 No. 276 College Plans of High School Seniors: October 1973
 No. 272 Social and Economic Characteristics of Students: October 1973