

DOCUMENT RESUME

ED 095 652

EA 006 385

TITLE State Superintendent of Education: State of South Carolina. 1972-1973 Annual Report (105th).
INSTITUTION South Carolina State Dept. of Education, Columbia.
PUB DATE 73
NOTE 347p.

EDRS PRICE MF-\$0.75 HC-\$16.20 PLUS POSTAGE
DESCRIPTORS Educational Finance; *Educational Programs; Elementary Schools; *Program Descriptions; *Program Evaluation; Secondary Schools; State Aid; State Boards of Education; State Departments of Education; State Legislation; *State Programs; *Statistical Data

IDENTIFIERS *South Carolina

ABSTRACT

This report is presented in three major sections: Instruction, Administration and Planning, and Finance and Operations. These sections provide general descriptions of the various programs. The greater part of the document is given over to a presentation of appropriate statistical tables and charts and financial breakdowns in a separate section. (JF)

ED 095652

**105th Annual Report
of the
STATE SUPERINTENDENT
OF EDUCATION**

**State of South Carolina
1972-1973**

**U S DEPARTMENT OF HEALTH,
EDUCATION & WELFARE
NATIONAL INSTITUTE OF
EDUCATION**

THIS DOCUMENT HAS BEEN REPRODUCED EXACTLY AS RECEIVED FROM THE PERSON OR ORGANIZATION ORIGINATING IT. POINTS OF VIEW OR OPINIONS STATED DO NOT NECESSARILY REPRESENT OFFICIAL NATIONAL INSTITUTE OF EDUCATION POSITION OR POLICY.

EA 006 385

Printed under the direction of the
State Budget and Control Board

i

CONTENTS

Administration and Planning	66
Adult Education	47
Agriculture	34
Art	22
Attendance	73
Audiovisual Services	13
Civil Defense	54
Curriculum Development	15
Custodial Training	43
Distributive Education	39
Educational Data Center	72
Education Profession Development Act	63
Elementary Education	7
Elementary-Secondary Education Act	55
English	16
Extended School Year	14
Federal Programs	55
Finance and Operations	73
Food Services	74
Foreign Languages	22
General Education	4
Guidance	13
Handicapped	25
Handicapped Education Act	62
Health Occupations	41
High School Certificate Examinations	14
Home Economics	36
Instruction	4
Instructional Television	28
Leadership Development	7
Library-Media Center	13
Mathematics	19
Music	17
National Defense Education Act	61
Office Occupations	38
Personnel	74
Physical Education	19
Planning	66
Project Succeed	6
Publications	68
Public Information	68
Reading	15
Research	70
Research Coordinating Unit (Vocational)	42
School Planning and Building	75
Science	20
Secondary Education	11
Social Studies	21

Special Programs (Vocational)	42
State Aid	73
State Superintendent of Education	1
Substance Abuse	23
Teacher Certification and Education	64
Technical Assistance	69
Textbooks and Audiovisual Aids	77
Trade and Industrial Education	33
Traffic Safety	18
Transportation	79
Veterans Education	51
Vocational Education	32

STATISTICAL SECTION

Average Daily Attendance by District and Grade	269
Building Fund	172
College Enrollment	281
College Freshmen Report by High School	288
College Freshmen Report by College	284
College Freshmen Report Summaries	282
Current Operating Expenses by Districts, Total	86
Current Operating Expenses by Districts, excluding adult, non-public school and library expenses.	88
Current Expenditures per Pupil in Average Daily Attendance	82
Debt Retirement	178
Enrollment by Grade and District (10-day)	232
Enrollment by Grade and District (35-day)	262
Expenditures for General Operations by District	126
New Building Value	170
Per Pupil Valuation and Millage by District	164
Private School Enrollment by District and School	203
Private School Enrollment by Grades	202
Promotion and Non-Promotion of Elementary Pupils	276
Pupil Accounting Summary	230
Receipts for General Operations by Districts	90
Salaries of Superintendents and Principals, by Districts	191
Salaries of Teachers by Districts	194
Schools by type, by Districts	197
Sources of Revenue for Public Education	82
Staff, public school	188
State Department of Education direct expenditures	84
Studies Profile	218
Total Expenditures for Public Education	83
Value of School Property	166

BEST COPY AVAILABLE

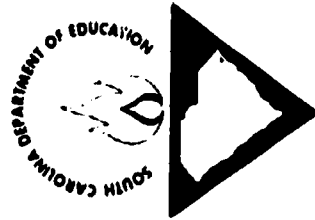
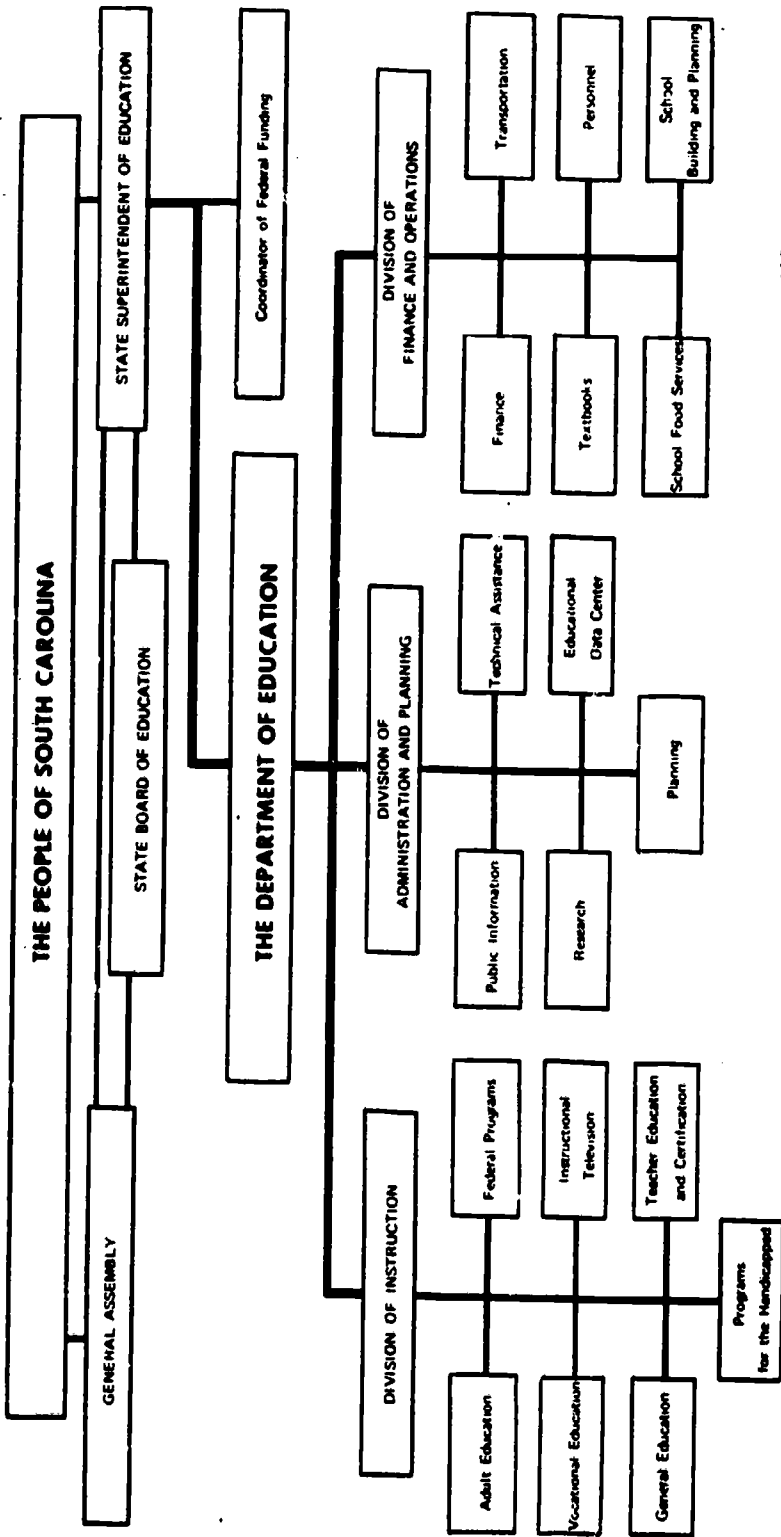

SOUTH CAROLINA PUBLIC EDUCATION K-12
STATE ADMINISTRATION
 January 1, 1973

Supervisory Staff

Dr. Cyril B. Busbee State Superintendent of Education
Dr. Donald C. Pearce..... Coordinator of Federal Funding
Jesse A. Coles, Jr..... Deputy Superintendent for Administration
Raymond L. Morton Public Information Director
David E. Abeel Assistant Director
Miss Toni Child Publications Editor
Joe C. Durham Technical Assistance Director
Isaac E. McGraw Assistant Director
Harold L. Cole Educational Data Center Director
Paul Smith Assistant Director
O. Frank Carter..... Systems Supervisor
Frank R. Faistl Systems Analyst
E. L. McCarty, Jr..... Systems Analyst
Kenneth L. Branham Systems Analyst
B. T. Jacobs..... Programming Supervisor
Miss Gloria Shaw Programmer Analyst
Dr. Diana J. Ashworth.... Office of Planning Director
Dr. W. E. Ellis Office of Research Director
T. C. Bruce Survey-Legal Chief Supervisor
James L. Graham Supervisor
Carl Lee Holloway Research Assistant on Legal Affairs
Frank Richardson Assessment Chief Supervisor
Dr. David Altus..... Statistics Supervisor
Dr. Albert Link..... Evaluation Supervisor
John Anderson Evaluation Supervisor
Charles A. Statler Testing Supervisor
Mrs. Mae Davis..... Education Research Analyst
Alfonso J. Evans Area Communication Specialist
Miss Eilene Folger Area Communication Specialist
Mrs. Patricia E. Kinsey ... Editor
Dr. Charlie G. Williams... Deputy Superintendent for Instruction
Henry G.
Hollingsworth, Jr..... General Education Director
M. Joel Taylor..... Elementary Education Chief Supervisor
Mrs. Theo P. Hartin..... Early Childhood Supervisor
Mrs. Janet Keith Early Childhood Supervisor
Mrs. Sally Nicholson Early Childhood Consultant
J. Ronald West Supervisor
Joseph E. Kimpson..... Supervisor
L. Douglas Keel Supervisor
Miss Alfreda James..... Supervisor
Mrs. Edith W. Jensen..... IGE Supervisor

Mrs. Rhoda F. Lugenbeel **Math Specialist**
A. Porter McLaurin **Teacher Inservice Specialist**
Mrs. Arletta Raley **Music Specialist**
Miss Margaret L. Rorison **Reading Specialist**
LeGrand A. Rouse II **Social Studies Specialist**
Miss Sandra Gunter **Social Studies Specialist**
L. L. Lewis **Vocational Education Director**
E. H. Jones **Program Planning and Development Chief Supervisor**
Frank R. Stover **Agriculture Education Supervisor**
Gary P. Pozsik **Distributive Education Supervisor**
Mrs. Emily T. Owens **Consumer and Homemaking Education Supervisor**
Miss Barbara Ann Wise ... **Home Economics-Gainful Supervisor**
Charles F. Kneece **Industrial Arts Supervisor**
Mrs. Patricia Chapman ... **Office Occupations Supervisor**
Albert L. Lester **Special Programs Supervisor**
Mrs. Mary Nouri **Health Occupations Consultant**
William C. Pinson **Ancillary Services Chief Supervisor**
Wilbur H. McCartha **Custodial Training Consultant**
Ernest A. Muller **Facilities and Equipment Supervisor**
William P. Power **Public Information Specialist**
John B. Baxley **Teacher Education Consultant**
Gary J. Lashway **Research Supervisor**
John J. Sullivan **Consultant**
Mrs. Judith G. Harlan ... **Consultant**
Gregory G. Morrison ... **Consultant**
Julian L. Hicks **Consultant**
C. L. Wilson **Vocational Guidance Consultant**
P. G. Chastain **Project Processing and Review Chief Supervisor**
James J. Wheeler, III **Consultant**
Mrs. M. am S. Riddle ... **Consultant**
Ralph A. Durham **Deputy Superintendent for Finance**
R. W. Burnette **Finance Director**
Jack M. Parrish **Accounting Manager**
Carl J. Garris **Project Supervisor**
Mrs. Meldona Dacus **Attendance Supervisor**
L. Roy Weeks, Jr. **State Aid Supervisor**
Heyward Counts **Assistant State Aid Supervisor**
Mrs. Sophie Hargrave ... **Payroll Supervisor**

Mrs. Jane Casey Assistant Payroll Supervisor
Walter T. Clarke Purchasing Agent
Billy L. Gantt Mailroom Supervisor
David S. Matthews School Lunch Director
Mrs. Hazel Ann Musto . . . Assistant Supervisor
Miss Martha B. Barnett . . . Assistant Supervisor
Mrs. Nancy J. Rabert Assistant Supervisor
G. Ramon Aycock Food Distribution Supervisor
Ray C. McCutcheon Assistant Supervisor
Robert R. Hill Personnel Director
Robert I. Upshur School Planning and Building Director
W. F. Guy Assistant Director
H. J. Furman Building Consultant
William G. Houston Building Consultant
Henry C. Quarles Textbooks Director
LeGrand Jones Assistant Director
Mrs. Leila Grace Cooper . . Audio-Visual Aids Library Manager
Mrs. Roxie Wise Assistant Manager
R. M. Hendrix Transportation Director
C. E. Burnett Assistant Director
O. C. Nix Driver Training and Safety Supervisor
J. H. Hair Purchasing and Supply Manager

STATE SUPERINTENDENT OF EDUCATION PROGRESS REPORT 1972-73

South Carolina's 105th public school year may be marked by historians as one of measurable progress for educational programs.

Major resources within the State Department of Education and many school districts were concentrated on achieving established, long-range objectives. An evaluation of 1972-73 activities indicates progress is generally on schedule in this historic, goal-oriented effort to meet the most pressing needs of public education in South Carolina. The second-year results of our five-year plan for school progress placed us ahead of schedule in reducing the rates of first grade failures and dropouts, and increasing enrollments in special programs for the handicapped, adult education, state-supported kindergartens, and vocational training. Our schools also exceeded second-year goals for reducing the number of children scoring in the lowest national quartile on basic skills tests.

The State Board of Education's 1967 statement of educational philosophy has been translated into numerous program developments. The five-year plan for measurable progress in public schools is being updated annually. In February, 1973, the State Board of Education adopted the Defined Minimum Program combining previous state standards for elementary and secondary schools into a minimum program document.

The State Board of Education directed the State Department of Education to develop several alternative models for public school financing. The State Superintendent of Education established an Advisory Council on Equitable School Financing, consisting of state legislative leaders and other state officials.

The 1973 General Assembly increased state appropriations for teachers' salaries, supervision, school maintenance, and expansion of state kindergartens and vocational programs. About 85 per cent of our public school enrollment was covered by the compulsory school attendance law, which becomes mandatory statewide on July 1, 1974. All school districts submitted approved plans for providing appropriate education programs for all handicapped children, as required by the 1972 General Assembly.

The State Department of Education expanded drug-alcohol educa-

tion efforts by forming a Substance Abuse Unit and assembling material for a comprehensive health education program from kindergarten through the 12th grade. Three school districts received competitive grants for planning model programs for gifted and talented students. Two districts, Spartanburg and Rock Hill, moved toward establishing quinmester year-round school programs in secondary schools during the fall of 1973.

Individually Guided Education programs expanded to 47 schools, and a pilot program in Career Education continued at Batesburg-Leesville. "Project Succeed," an adjunct educational program designed to serve dropout-prone students, continued expanding and served 9,000 students in 120 high schools during 1973.

The State Board of Education adopted general recommendations from a 37-member Study Committee for revising the state's teacher certification program. Major recommendations included continued use of the National Teacher Examinations or a similar instrument for initial certification, and discontinuing use of the NTE as one of several factors in determining teacher salaries. The study also recommended using National Standards for State Approval of Teacher Education in approving teacher training programs.

The State Department of Education also established a new educational personnel information service, designed to provide districts and individual teachers accurate and timely information about employment opportunities.

The Department staff assisted districts in using student test data for local program improvements. A series of meetings was held to help district authorities interpret data from statewide test results, assess local educational priorities, and plan more effective instructional programs.

The Department also established a new dropout reporting system, maintaining computerized files on every student who quits school before graduation or fails to transfer to another school. Individual dropout reports were compiled and analyzed for individual schools, giving each school a profile of any problems that contribute to the dropout rate.

South Carolina schools also drew heavily on the State Department of Education's Research Information Unit, an information system that channeled sophisticated research data into districts for local problem-solving. Three innovative programs in South Carolina received "Educational Pacesetter Awards" from the National Advisory Council on Supplementary Centers and Services. An "Ed Fair '73" was held to exhibit 14 innovative programs with potential for meeting needs in other school districts.

All South Carolina school districts continued to operate unitary, or

racially integrated, school systems. The State Department of Education provided educational programs for 1,200 children of migrant farm workers and participated in a computerized records system for managing and maintaining school records of the migrant children.

The State Department of Education continued developing one of the most extensive and sophisticated instructional television systems in the nation. In 1972-73, a total of 806 public schools used iTV programs, with 215,477 individual students being served.

Progress is a relative term. We have signs on all sides that ours is an Age of Educational Realism. Our public schools are responding to strong and wholesome indications that citizens are no longer willing to accept any uncharted or unplanned course that could condemn our children to educational mediocrity.

This annual report deserves a closer look. After all, it is costing South Carolina taxpayers more than \$237 million, which was the total state appropriations for public schools in 1972-73.

Our public schools deserve a closer look from all of us, whether you are the parent of a child with a reading problem in Pickens County or a Charleston businessman who recognizes that our economic progress is directly geared to educational progress.

Look closely inside. I believe you will find a program based on a realistic assessment of priorities and necessities for South Carolina's educational and economic advancement. It is your program, a profile for the continuing progress of every citizen of a proud state.

INSTRUCTION

GENERAL EDUCATION

The Office of General Education has expanded during the 1972-73 school year to include Adjunct Education and Leadership Development.

Adjunct Education has developed and implemented "Project Succeed" for students who have experienced learning difficulties. This program is a coordinated general education-vocational instruction approach that has proved to be highly successful for over 8,000 students in 120 schools.

The Leadership Development Center was established in January 1973. Three planning coordinators are specially trained to assist school district administrative leadership to develop their skills in comprehensive planning and management. A conference room and training center were established where superintendents and leaders of seven school districts spent one or two weeks in concentrated training in development of comprehensive district five-year operational plans. These services are available to 20 districts per year.

Additional expansion of services has been achieved through the addition of a social studies consultant for secondary grades, a health education consultant, a child development specialist, and a coordinator for extended school year programs.

Drug and alcohol education consultants have been reorganized to form a Substance Abuse Unit. This Unit has developed a comprehensive substance abuse program for grades 1-12 that will be tested in 15 school districts during the 1973-74 school year. Teachers, counselors, administrators, college personnel and specialists in South Carolina and other states have collaborated in developing guides and training teachers and district coordinators.

A comprehensive study of office services and methods of their delivery to school districts resulted in a new system coordinating services of each section and unit. This system will eliminate duplication of services and designate services to the areas of greatest need.

All sections and units have major responsibilities in the continued development and implementation of the Five-Year Plan for Educational Improvement. Six of the 11 Task Force Committees are chaired by personnel from the Office of General Education.

Major legislation passed made it possible to expand efforts in substance abuse education, child development centers, and statewide kindergarten programs.

A legislative appropriation also made possible a cooperative agreement with the Technical Education Commission to provide the American College Testing program especially designed to identify career potential. These tests will be given to all eleventh grade students and a sampling of twelfth grade students. The information gained from individual students and statewide profiles will be of great assistance in the proper guidance of students into vocational and technical education programs.

Consultants served as chairmen of textbook evaluating and rating committees as the State Board of Education adopted new text materials in French, Spanish, Latin, German, elementary and secondary mathematics, business education, physical education, first aid, and various areas of vocational education.

The Office of General Education assumed major responsibility for the development of the Defined Minimum Program for school districts, which should prove to be a significant factor in improving the state's educational system. This program mandates the accreditation of all elementary schools and established minimum standards for all educational units from kindergarten through adult education, based on local needs. Criteria are also set for boards of trustees, central office staff, and operations.

Ten school districts have volunteered to serve as pilot districts in 1973-74 for the minimum program. The new criteria becomes effective for all school districts on July 1, 1974. The program requires comprehensive local planning and program development and allows greater flexibility for adapting programs to community needs. It also permits school district personnel to develop a contract for operations that may vary from required criteria, provided they can show that better programs will result. The contract is subject to approval by the State Board of Education.

In addition to continuing present services of training, consultations and program planning, development and evaluation, activities planned for 1973-74 include:

1. to identify and develop instructional programs and techniques to improve student performance,
2. to develop a comprehensive health education program for grades K-12,
3. to develop an emergency preparedness program primarily designed for grade 9,
4. to assist ten pilot school districts in implementation of the Defined Minimum Program and provide a monitoring service in preparation for statewide implementation, and
5. to provide concentrated services to 20 selected school districts.

Project Succeed

Major responsibility is developing a relevant program of education for underachieving, noncollege-bound high school students who are potential dropouts.

The program involves students in meaningful academic and vocational experiences and is open to all high schools in the state. Approximately 20 of the 420 students who began the program three years ago graduated from high school this summer.

The program has grown from ten schools with 420 students to 120 schools with 8,373 students enrolled.

Final reports for the year from the schools show the following percentages of grades earned by the students:

	A	B	C	D	F
English	6.0	30.6	44.6	15.3	3.5
Math	6.0	23.5	40.0	25.5	5.0
Social Studies	6.3	39.0	36.0	16.2	2.5
Science	3.5	24.0	45.5	20.5	6.5
Prevocational	4.0	26.6	48.4	16.7	4.3
Phys Ed	8.0	30.5	38.0	16.5	7.0
Electives	8.3	31.3	37.6	17.5	4.3

Only 3.8% of these students dropped out.

Components of the curriculum include four years of communication skills (English), two years of computation skills (mathematics), and one year of personal knowledge and human relations skills (civics, U.S. history and government), environmental skills (science), vocational exploration in grades 9 and 10, vocational specialization in grades 11 and 12. Elective subjects, based on students' interests and needs, are also offered.

Teachers' guides for English I and II were revised this year. The third level of government-citizenship studies on ITV was added for twelfth grade students.

Two-day workshops were conducted in the summer of 1972 in teaching methods and materials with 430 English, math, science and social studies teachers participating. Forty prevocational teachers attended an eight-day workshop.

The objectives and accomplishments of "Project Succeed" were explained in a statewide meeting for superintendents and directors of instruction, followed by two regional meetings for principals and counselors with 65 in attendance.

The number of schools participating during 1973-74 is expected to increase to 140.

Leadership Development Center

The Center, located at 1406¹/₂ Gervais St., became operational in January 1973. Its major purpose is to develop and maintain long-range, performance-based planning in each South Carolina school district.

Officials of Barnwell District 19, Oconee County, Richland District 2, Orangeburg District 5 and Lee County completed two-week planning sessions. Officials of Florence District 4 (Timmonsville) and Dillon District 2 completed one-week planning sessions.

Center personnel also served as a "sounding board" for Department planning task forces to consider activities planned for fiscal 1973-74. The center staff is presently assisting in program input and course outline development for an ETV course entitled *Management in Education*.

The Center uses a management by objectives approach in assisting school district leaders to develop long range plans. This approach, which is new to most of the 93 school districts, will develop local school administrators' skills in planning, programming, coordinating, controlling and directing resources.

The Center plans to schedule and conduct two-week planning sessions for 21 school districts during 1973-74. The staff will also continue liaison and support to district leaders who have been through the planning process at the Center.

Elementary

Mission of the Elementary Section is to provide leadership to public school systems in early childhood, intermediate, and middle school education. Administration of early childhood programs and the accreditation program for all schools constitutes the legal responsibility of the section. Staff members also place special emphasis on leadership development, program guidance, and upgrading teacher competency.

Implementation of a state-supported kindergarten program for five-year-old children was continued under a five-year expansion plan adopted by the State Board of Education. The program began in 1969-70 when 6.5% of the eligible children were enrolled. In 1972-73 state funds amounting to \$1,650,000 made it possible to enroll 10,624 (21.39%) of the eligible children. The 1973 General Assembly appropriated \$3,150,000 for expansion of the program to serve 35% of the five-year-old population during the 1973-74 school year. Districts also use ESEA Title I funds to provide kindergarten programs for approximately 1,800 additional children.

Fifteen federally-funded child development programs sponsored by school districts were transferred from the Governor's Office Administration Division to the Department of Education in December 1972. The 1973 Legislature appropriated \$1,155,000 in state funds for

the operation of these centers from September 1, 1973, to June 30, 1974. Approximately 1,100 children ages 3-5 will be attending.

An additional 1,000 children ages 3-5 are being served by school-based programs funded through the Appalachian Regional Commission.

During the year, four regional workshops were conducted for all new kindergarten teachers and aides. Two state Early Childhood Education conferences for district consultants were held and five conferences were sponsored for elementary principals. Four regional workshops were conducted for principals on the use of the Learning Center Approach as a means of reducing failure in the first grade.

Consultants provided in-service training for kindergarten teachers in approximately 25 school districts in addition to routine visits to new kindergarten units.

Early Childhood Education, a guide for use by teachers and aides, and *Learning Centers: Children Alive*, to be used by teachers in grades 1, 2, and 3, were produced and distributed in 1972-73.

Follow Through programs in four school districts served 2,284 children.

A series of meetings for Follow Through directors, supervisors, parent coordinators, and chairmen of the Follow Through Parent Advisory Committees was held to share ideas and information, and to deal with common problems. Seven workshops for Follow Through parents were conducted.

The number of counselors in elementary and middle schools increased from 157 to 229 in 1972-73. Five districts have elementary guidance directors; 22 other districts have K-12 directors. These 256 counselors were divided into 10 groups for a series of work sessions with those in their own and nearby districts. This technique has proven an excellent opportunity for exchange of ideas for improving local guidance programs. One series of sessions was on "Model-Program Sharing." The second series was on "Use of Audiovisual Materials" or "Writing Behavioral Objectives."

Of 774 school librarians serving in elementary and middle schools, 602 are devoting full time to library services. The number who are properly certified is 648.

School collections of both print and nonprint materials have continued to improve in quality as well as quantity. The average number of books in elementary media centers is 13.3. All except 90 elementary schools and 20 middle schools met state standards of 10 or eight books per pupil as required.

A newsletter and bibliographies were distributed to media centers in school districts.

The educational process known as Individually Guided Education was introduced in South Carolina in 18 elementary and two middle schools in 1971-72. During the 1972-73 school year IGE expanded to seven middle schools and 37 elementary schools, involving approximately 19,500 children. The state facilitator continued to coordinate professional development of IGE activities and provide services designed to foster implementation in the 44 schools. Regional and statewide conferences and workshops were conducted for principals, unit leaders, teachers, librarians, guidance counselors, and special educators. Major events included a three-day IGE leadership institute, IGE librarians' seminar, materials exchanges, and an Individually Guided Motivation Awareness Conference. Three editions of the newsletter "League LinkIGE" were published and distributed to all professionals in the program.

Work was completed on the Defined Minimum Program for South Carolina School Districts adopted by the State Board of Education in February 1973. Statewide implementation is scheduled for July 1, 1974. The Elementary section staff members held 40 small group meetings to distribute and interpret the Defined Minimum Program to 750 principals and 165 district administrative personnel.

Twelve regional workshops were held in the fall of 1972 to assist local school administrative personnel in completing information required for the Department's Basic Educational Data System. Computerization of data was greatly expanded in order to avoid duplicate reporting from schools. The system also includes a computer analysis of data used in the accreditation process, thereby eliminating numerous man-hours previously required to determine quantitative deficiencies for schools.

The number of schools under the voluntary elementary and middle school accreditation program grew from 661 to 711, an increase from 81% to 87%.

The Department also supported the Southern Association of Colleges and Schools accreditation program through a cooperative agreement. At the 1972 annual meeting 288 schools were accredited, representing 34% of the state's elementary and middle schools.

DATA ON TEACHING STAFF*

Quartile	Salary	Total Years Experience	Age
4	8700 - up	over 21	over 50
3	7500 - 8699	9 - 21	37 - 50
2	6900 - 7499	2 - 8	25 - 36
1	below 6900	below 2	below 25
Average	7778	12	38
Median	7500	8	37

*Includes teachers, counselors, librarians

Educational Level

Master's degree	12%
Bachelor's degree	84%
No degree with 4 years college	2%
Less than 4 years college	1%

Sex, Race, Marital Status

	Female	Male	White	Non-white	Married	Single
Sex	9%	8%				
Race			68%	32%		
Marital Status					73%	27%

DATA ON PRINCIPALS

Educational Level

	1971-72		1972-73		Median Salary	
	Number	%	Number	%	1971-72	1973-73
Doctoral degree	4	.6	5	.6	\$12,876	\$14,900
Master's degree	588	81.1	713	85.7	11,600	12,770
Bachelor's degree	130	17.9	111	13.3	9,500	10,290
Less than Bachelor's degree	3	.4	3	.4	6,295	10,100
Total	725		832		11,391	12,533 State

Chart 4

DATA ON ASSISTANT PRINCIPALS

Educational Level

	1971-72		1972-73		Median Salary	
	Number	%	Number	%	1971-72	1972-73
Doctoral degree	1	.9	0			
Master's degree	68	60.2	98	63.6	\$10,200	\$11,049
Bachelor's degree	43	38.0	56	36.4	8,270	9,000
Less than Bachelor's degree	1	.9	0			
Total	113		154		9,538	10,363 State

Secondary Education

Mission of this section is to provide leadership, supervision, and consultative services to public secondary school staffs to insure the most effective program possible in utilizing available financial and human resources.

Accreditation of schools

During the 1972-73 school year, there were 298 public secondary schools (76 junior high and 222 senior high schools) in operation, compared to 305 secondary schools last year. The difference was the result of reorganization of ten schools as elementary schools and three as secondary schools, discontinuance of one school, and accreditation of one new consolidated school.

Approximately 325 principals and superintendents attended 12 fall regional conferences on accreditation standards procedures.

Computerized analysis of the secondary school accreditation data collected by the Basic Educational Data System, with a preliminary accreditation classification, was mailed to principals and superintendents of each school. Schools classified in the preliminary analysis as on *probation* had their physical facilities surveyed and curricula evaluated.

Below are comparative statistics of the accreditation classification of secondary schools.

<u>Classification</u>	<u>1971-72</u>	<u>1972-73</u>
All Clear	215	204
Advised	69	65
Warned	17	28
Probation	4	1
Dropped	0	0
Total	305	298

The revised accreditation standards prescribed by the Defined Minimum Program were explained to approximately 300 principals and superintendents in six regional conferences.

The staff also approved and monitored the following activities:

1. 115 experimental courses taught in 55 schools,
2. summer school sessions in 90 schools.
3. independent study courses for high school credit enrolling 139 students through the Division of Independent Study, University of South Carolina, and
4. state high school diplomas issued to 36,150 students and 3,189 adults from Sept. 1, 1972, through August 31, 1973.

Dropout Prevention

The second year state objective was to reduce the number of dropouts in grades 9-11 from 7,302 to 6,644 at the end of the school year. During the 1972 summer school session and the 1972-73 academic year, a reported 7,107 students in these grades dropped out.

Procedures for collecting accurate data as to numbers and characteristics of dropouts were continued. The highest incidence occurred at the tenth grade level, where there were 2,669 dropouts. Among 14 reasons listed, dislike of school was cited by teachers as the primary reason responsible for 2,181 dropping out of school.

The State Board of Education continued to designate dropout prevention programs as a priority for approval of Title I funds. Criteria and guidelines developed during 1971-72 for dropout prevention programs were used in the preparation and submission of Title I projects.

High school supervisors met with the principals of high schools experiencing a dropout rate of 5% or more of their total enrollment. They explained the characteristics of students who dropped out of school and assisted principals in evaluating courses offered to dropout-prone students. In-service training sessions for 350 teachers in eight such schools emphasized characteristics of dropouts from each school and recommended changes to reduce dropouts.

Approximately 350 administrators, directors of instruction, and counselors attended six regional conferences to review computerized data on dropout characteristics and the programs needed to reduce the number of dropouts.

The 1973-74 objective is to reduce the number of dropouts from 6,644 to 5,906.

Post-High School Enrollment

The second year state objective was to increase the percentage of students enrolling in post-high school educational programs to 60% of

those graduating from public high schools in 1972. An evaluation of the success of efforts in achieving the second year objective will be made from BEDS data collected during 1973-74.

Guidance consultants conducted six regional conferences for approximately 200 secondary school counselors to emphasize counselors' responsibilities for increasing post-high school enrollment.

A conference was held for college admissions personnel, schools of education deans, directors of guidance training programs, directors of technical education institutions, and members of the Higher Education Commission to seek their assistance in promoting post-high school enrollment; sixty-nine people participated.

The third year objective is to increase the percentage of high school graduates enrolling in post-high school education programs to 55%.

Audiovisual Services

Twenty-four workshops on audiovisual equipment operation, production of materials, and their utilization for effective communications were conducted for 1,225 teachers in 14 school districts. More than 625 requests for development of audiovisual presentations or supplies were received from Department personnel.

Guidance Services

Guidance consultants conducted 40 workshops to assist counselors in 10 districts in development of written comprehensive guidance programs. Consultative services will be provided for implementation of comprehensive guidance programs in 30 school districts during 1973-74.

In planning comprehensive guidance programs, administrators and counselors were encouraged to develop specific objectives, plan activities to achieve them, and adopt techniques for evaluating the success of the objectives.

Library Services

There were 400 librarians employed in the 298 secondary schools, 67 of whom were not properly certified, including nine head librarians. Two schools employed librarians serving less than the four periods daily required by accreditation standards. There were 105 secondary librarians employed ten or more months. Nine of the 13 male librarians were employed in secondary schools.

The average number of books per student in secondary media centers was 9.57. Only eight schools were evaluated as having an adequate

collection of printed materials. Total expenditure for materials, both print and nonprint, was \$772,905, or \$3.22 per student.

Under ESEA Title II, \$678,681.70 was spent for library materials; \$10,214.05 for periodicals; \$184,070.97 for audiovisual materials; and \$55,626.57 for processing.

Under ESEA Title I, \$207,770 available for library services provided employment for 57 librarians and 54 aides. Under ESEA Title III, \$33,100 was expended for a demonstration project in Greenville County. A reduction in federal funds resulted in a reduction of the 18 library supervisors employed in some school districts.

Two newsletters were published and distributed to librarians and media specialists. Special bibliographies on drug abuse, Negro history, and materials on South Carolina were included in the newsletters.

Approximately 200 librarians and teachers participated in the in-service training sessions conducted in four districts.

During 1973-74, the library consultant will give priority to school districts with a high percentage of students who are low achievers or dropouts.

Extended School Year

During the 1972-73 school year, city schools in Spartanburg, Rock Hill, and Greer developed plans for "quinnester" systems which included major curriculum revisions.

Printed materials on concepts of year-round school were disseminated to school administrators and other interested persons. Presentations were made to 25 professional and civic club meetings attended by approximately 1300 persons. The extent of studies made of extended school year was explained through interviews on a Columbia radio and television station.

During 1973-74, consultative services will be provided to 10 school districts that plan to implement extended school year programs. Instructional materials and activities developed by the three pioneer school districts will be utilized.

General Educational Development Services

The statewide High School Equivalency Certificate Examination was administered 70 times in 16 cities, including eight in the Department of Corrections, three in the State Hospital, and 34 special schedules for the blind, handicapped or those in emergency need. Of 2,900 people taking the exam, 1,669 qualified for the equivalency certificate.

Applications from military personnel and veterans who have taken

the tests through the United States Armed Forces Institute were also processed, and equivalency certificates were issued to 466 eligible persons.

Curriculum Development

The Curriculum Development section provided leadership, service, and planning for public education in South Carolina in diverse ways. In addition to workshops, in-service programs and personal assistance, consultants have provided teachers with materials, publications, and instructional aids, including ETV statewide coverage of important curriculum segments in various subject areas.

In conjunction with other Department staff members, the curriculum consultants have prepared and revised 1973-74 activities for improving basic skills, a major state objective. They also developed, reviewed, and evaluated various federally-funded projects and experimental curriculum programs; chaired textbook evaluation committees, and conducted "Project Succeed" workshops.

The consultants also worked on accreditation evaluation, facilities planning, and assisted ITV in its design, evaluation, and revision of instructional television resources. The staff also coordinated its services with federal and other state agencies having similar objectives. The curriculum consultants also attended state, regional, and national conferences and conventions in order to improve their professional competencies.

Consultants were added in health education and emergency preparedness education. Comprehensive programs will be developed in these areas during 1973-74 for implementation by school districts during 1974-75.

A primary objective for the immediate future is to develop a more efficient delivery system for all curriculum services on an interdisciplinary basis for all regions of the state.

Reading

The trend of reading instruction in South Carolina during the 1972-73 school year was toward individualization.

School districts were assisted by Department reading consultants in planning, identifying, developing, implementing, evaluating and maintaining effective reading programs to meet the individual needs of students in grades K-12.

South Carolina has Right-to-Read programs in Westminster Elementary School and three community centers in Greenwood, Ridgeville and Spartanburg. A status report on the Right to Read Program in South Carolina was developed for dissemination. Through the National Read-

ing Center's Right to Read Program, the South Carolina Volunteers in Reading has continued to expand.

Use of an extended readiness program for first graders, *Learning Through Language*, was expanded from nine pilot school districts to 37 school districts. Three regional three-day training sessions were held for district personnel, first grade teachers and aides who are using this material and periodic visits were made to these first grade classes.

A statewide workshop on *Reading Materials for Low Achievers* and six regional workshops on *Teaching Reading in the Secondary School* were conducted.

Supplementary reading materials made available by publishers were evaluated and placed in the Reading Resource Center in the Curriculum Section. An addendum to "A Pocketful of Reading Materials" was published and disseminated to district personnel. A new administrator's guide, "Building Elementary Reading Programs," was also distributed to elementary principals and district office personnel.

Services rendered to offices within the Department included providing information on reading to the Research Information Unit, previewing films for the State Film Library, and planning workshops with the Adult Education Office.

In recent years, the focus on reading instruction in South Carolina has been on remediation. Now there is a need to place a greater emphasis on preventive measures through individualized instruction encouraging continuous progress to assure that all South Carolinians will be functionally literate.

English

The English consultant served as chairman of the Basic Skills Task Force to develop yearly operational plans in the areas of reading, science, math, social studies, speaking, writing, and listening. He also served on the Cultural Arts Task Force in developing criteria in drama and literature. He coordinated the revision and implementation of the teachers' guides for the "Project Succeed" program and participated in the annual series of project workshops across the state.

Exemplary English programs which were eligible for exportability throughout the state were assessed and selected. The Office of Teacher Certification was assisted on English education programs, and the Audiovisual Library assisted in the evaluation and selection of language arts films for purchase.

The consultant also aided teachers planning the language arts component of the quinmester system in two districts and served on the Literary Arts Committee of the South Carolina Arts Commission and the Advisory Panel for the "Poets in the Schools" program. He participated

in the National Education Fair in Washington, D. C., as a representative of the State Department of Education and was appointed to the executive boards of the South Carolina Council of Teachers of English and the National Association of State English and Reading Supervisors.

Music Education

A trend toward greater diversification of music programs was evident in South Carolina this year particularly in the middle and high schools. To meet the diversified interests and needs of students, courses in guitar, recorder, and piano have been added to the curriculum of many schools.

A Greenville middle school has electronic keyboard and guitar laboratories. One Greenville high school offers an advanced music course for college credit. An Irmo elementary school provides individualized instruction through learning centers in music classrooms. Stringed instrument instruction in violin, viola, cello and bass are given in schools in Spartanburg, Greenville, Charleston, Anderson, Darlington, Florence and Columbia.

In conjunction with state reading consultants, the music consultant participated in six statewide workshops which emphasized the role of music instruction in developing reading readiness skills.

A new guide, "Music in the Middle School," was published and 16 regional conferences were held to introduce it to administrators and teachers. This guide is one of the first for adolescents and has attracted national recognition.

The music consultant worked with the Office of Teacher Certification and a committee of music educators in re-evaluating teacher certification requirements in music.

Assistance was provided to local districts in establishing arts committees, planning, developing and implementing programs, and providing in-service education programs for teachers.

Work with other agencies and organizations with similar aims included the South Carolina Arts Commission, the South Carolina Music Educators Association board, the state and national Music Educators National Conference, and North Carolina and Georgia departments of Education.

There is an increased awareness that music education is an integral part of the curriculum, both for its own sake and for the enrichment which it can give to other disciplines. School districts must recognize that an organized, sequential, and meaningful program requires an adequate, well-qualified staff.

Traffic Safety

The goal of traffic safety education is to reduce the tragic loss of lives and property resulting from traffic accidents by providing students the necessary information and skills to prevent accidents.

Driver education courses were completed by 19,828 students in 237 junior and senior high schools, an increase of 1,400 students over the preceding year. School districts were reimbursed a total of \$594,840 in state appropriated funds, based on \$30 per student. Over 1,600 adults received driver education courses. South Carolina automobile dealers provided 316 "free loan" automobiles with a retail value of approximately \$1,580,000.

In the coming school year, the Automobile Dealer's Association will sponsor awards in five school districts for graduating seniors with violation-free driving records.

In cooperation with the Governor's Highway Safety Program Coordinator, the four-year Highway Safety Comprehensive Plan was prepared. Among other projects, it provides for a model driver education facility in each of ten planning regions of the state.

During the past year, two driving simulators were obtained through federal funds totaling \$68,200. Projects were continued to improve traffic safety teacher training at the University of South Carolina and South Carolina State College with \$54,775 federal funds. School bus safety projects in ten school districts reflected a 4% decrease in accident rates.

Students participated in the National Safety Honor Roll, the Annual Southern Safety Conference, and the South Carolina Youth Safety Conference. Curriculum consultants assisted in teacher training courses at three private colleges and two state institutions, presenting traffic safety education courses.

A proposed new federal standard for traffic safety education has been published by the National Highway Safety Administration. If and when officially promulgated, this will require each state school system to present a K-12 traffic safety education program to include safety for pedestrians, bicycle riders, school bus riders, motorcycle riders and vehicle drivers and passengers. Failure to comply could result in \$16,000,000 per year in highway funds being withheld from the State of South Carolina.

The Occupational Safety and Health Act passed in 1971 is already having vast impact in the industrial, commercial, agricultural, and governmental areas, local, state, and federal. Education in the implementation and effects of this legislation is extremely desirable, if not imperative, for future employees and employers, particularly students who seek employment immediately following high school.

Physical Education

"As we learn to move, so we move to learn" is the new emphasis for physical education. More specialists have been employed in elementary schools and more para-professionals, college students and other teacher aides have been effectively used.

More high school students are taking physical education as an elective because of increased coeducational courses in lifetime sports and leisure-time activities.

In-service education programs for teachers were conducted in 18 school districts. Ten statewide elementary physical education conferences were attended by 496 representatives of 285 schools. Evaluation forms of participants suggest that conferences for 1973-74 should emphasize home-made equipment and supplies, rhythms, trends and innovations.

Assistance was given to two school districts planning year-round physical education programs. Leadership was provided in five reading workshops and ten drug education workshops.

Three Demonstration Center schools were selected under guidelines of the President's Council on Physical Fitness and Sports: Archer Elementary School, Charleston; O. P. Earle Elementary School, Landrum; and Woodruff Junior High School.

The physical education consultant represented the Department on four statewide committees of professional organizations. He also served as a member of the Department's Task Force on *Ready! Set. . . Go!*, an elementary physical education television series of 30 lessons, for grades K-2, made available to all schools. An estimated 17,000 children received the program, which stresses perceptual-motor skills, movement, expression and coordination. Level Two of *Ready! Set. . . Go!* is being proposed to ITV for 1973-74.

Mathematics

As early as kindergarten, some South Carolina public schools have initiated instruction on using the metric system of measurement. During 1973-74, mathematics and science consultants will conduct regional workshops to provide school leaders with the skills and knowledge necessary to assist teachers as they make the transition to the metric system.

Giving emphasis to individualized instruction, consultants helped implement the Developing Mathematical Processes (DMP) program field-tested in seven districts by approximately 1,100 primary pupils. An additional 35,000 elementary and middle school students are involved in the Individualized Mathematics System (IMS). Another in-

novation is an elective, Advanced General Mathematics, in the curriculum of 68 secondary schools for juniors and seniors aspiring for technical and industrial careers.

In promoting relevant mathematics programs for all students, the two mathematics consultants participated in two statewide conferences of South Carolina mathematics teachers, two Individually Guided Education seminars, and three school administrators' conferences. The consultants also chaired the program and workshop committees of the regional National Council of Teachers of Mathematics meeting in Charleston in April resulting in extensive in-service opportunities for approximately 900 participating teachers. One consultant was also chairman of the Center for Individualized Instruction System Consortium, composed of three State Departments of Education and 15 Southeastern school districts.

During 1973-74, the improvement and individualization of mathematics instruction will continue as well as selection and implementation of remedial programs and specialized technical, computer, and advanced training.

Science

As the emphasis in science has changed from training scientists to scientific literacy for all citizens, schools are being encouraged to begin discovery-oriented studies, interdisciplinary courses, diverse mini-courses with greater options for students to choose, and individualized instruction. Assistance has been provided to school districts that are developing modules for quinquesters. A biannual newsletter has been sent out to all schools, informing teachers of current trends and activities.

The science consultant also worked with the Junior Academy of Science, the Science and Humanities Symposium, the West Virginia Science Camp and science fairs which provide opportunities for talented science students.

Science Education K-12, Administrator's Planning Guide was published and distributed to principals and curriculum specialists. Conferences were conducted to acquaint district representatives with the guide and an informal survey of science programs was begun, using the evaluative instruments in the guide.

The science consultant assisted with planning for a pilot science program for middle school children at Gibbes Middle School, starting in fall 1973. This is one of nine test sites in the nation and the only test site in the Southeast for *Human Science*, a three-year program being developed by the Biological Sciences Curriculum Study, pioneered last year at Lugoff-Elgin Middle School.

Presentations and demonstrations were made at environmental education institutes, using *People and Their Environment* publications, written by South Carolina teachers. Additional workshop materials are being designed to assist teachers in using the outdoors for developing basic skills.

Clover's lab science program won a national Education Pacesetter's award for creativity and innovation, one of 106 in the U. S.

A list of performance objectives necessary for scientific literacy is being compiled. This will provide a basis for development of an instrument to evaluate basic science education in the state.

Social Studies

Experimental programs and independent research in social studies relevant to students continue to gain popularity in South Carolina, enrolling 7,275 high school students during 1972-73. With initiation of quinmester programs at Greer, Rock Hill and Spartanburg high schools, this number will more than triple in 1973-74.

These experimental programs in Sumter, Richland, Kershaw, Greenville, Lancaster, Georgetown, McCormick, Marion and other counties include such topics as anthropology, local government, everyday economics, contemporary social issues, international relations, consumer economics, advanced South Carolina history, history of world religions, humanism old and new, famous American men and women, and Asian and African studies.

Social studies consultants also assisted in planning quins and mini-courses, usually nine weeks in duration, which allow greater flexibility to channel student interest. During the summer, consultants also reviewed and recommended modifications to some of 23 curriculum plans for high schools to be initiated in 1973-74.

Elementary schools initiated new materials for grades 1-8 using an international approach, such as broadening primary studies of homes, communities and cultures to those of other lands around the world. Workshops were held for 489 teachers using this new approach.

The ITV series of 57 lessons on U. S. history was revised with 20 new lessons and the sixth grade ITV course on Old World lands was also revised. Consultants also emphasized Project 18, a program for 18-year-olds voting for the first time in the November 1972 national and state elections. They also helped coordinate the William Randolph Hearst Foundation annual U. S. Senate youth program, Voice of Democracy contest, and various scholarship programs for high school students.

Of special significance was the Robert A. Taft Seminar on government and practical politics held for the first time in South Carolina, at

Clemson University, in June. The governor, state legislators and other state officials, congressmen, judges, editors, city managers, mayors and political party chairmen from the state spoke and answered questions on timely government operations for the 30 social studies teachers selected from 150 applicants. Social studies consultants worked closely with Clemson political science professors in planning the 10-day seminar, as well as with other college faculties planning seminars for social studies teachers.

Foreign Language

The emphasis in foreign language education during the year was upon experimental programs. Enrollment increased in the middle school exploratory programs, moving away from the former trend of offering courses for high school credit.

High school courses were developed which focus upon the student and his interests and capabilities rather than the subject alone. Included in this area were programs dealing with self-paced study, foreign language for the non-college bound student, and independent study. Travel-study trips to Europe for credit were conducted by several high schools.

Of particular significance for the future has been preparation of suitable courses for pilot extended school year programs. Leadership was provided in working with various teacher-training institutions throughout the state on current methods, emphases, trends, and needs of foreign language instruction.

Enrollment in Spanish continues to grow and should overtake French in South Carolina in the near future, following a national trend in the popularity of Spanish. Each year, German is added to some high schools in the state.

Future needs include upgrading teacher certification requirements, changing instruction from traditional focus on grammar and translation to studying the practical aspects of foreign language and culture, and wider use of filmstrips, films, and electronic classrooms.

Art Education

In recent years, there has been a resurgence of interest in the development of basic art education programs for all elementary students rather than only specialized electives in high school. This trend is exhibited by recent additions of art specialists to elementary and middle schools and special art facilities at new elementary schools. To support this effort, the Five-Year Educational Plan Task Force committee is developing activities, procedures and materials that will assure that all

South Carolina students will have basic knowledges, skills and aesthetic understandings in the visual arts.

Fundamental guidelines were published in the *Administrator's Handbook for Art Education* distributed for superintendents, principals, curriculum directors, and department chairmen. Sixteen regional seminars were conducted to familiarize administrators with the handbook, which has been circulated to other states and several foreign countries.

Elementary accreditation standards were revised in the *Defined Minimum Program* strengthening the development of elementary art programs.

A new art instructional ITV program was added for grades 4-6. *Art Spectrum*, a 30-minute monthly in-service series, was planned and conducted for teachers by the art consultant.

To familiarize district arts supervisors and college arts personnel with federal assistance, two statewide meetings were held with representatives from the Arts and Humanities staff of the Department of Health, Education and Welfare. Arts personnel of North Carolina and Georgia Education departments met with music and art consultants.

K-12 art committees were formed in ten school districts which were without art supervisors. These districts then developed program models, guidelines, exhibits, teacher workshops, and public awareness programs concerning the role of art in education, based on local interests. Art education films were recommended for the State Film Library, and the Research Information Unit was assisted on requests for information concerning art education.

Substance Abuse

During the 1972-73 school year, the Substance Abuse Unit was created combining drug education with tobacco and alcohol education and a coordinator was appointed. The unit assisted local school districts in planning and implementing a substance abuse program based on community needs.

To give teachers, administrators, and students more knowledge of the drug problem and tools to fight it, four one-week workshops were conducted, involving 185 teachers and administrators and 25 students. To implement the "Youth Strikes Back at Drugs" program, five workshops were conducted for 525 student council members and their faculty advisors. Ten two-day workshops involving 267 health and physical education teachers for grades 6-9, and nine in-service training programs involving approximately 1,000 teachers, were also conducted.

Instructional television programs, "Because We Care" and "Nobody But Yourself," were televised during the 1972-73 school year and continued into the fall semester.

Major emphasis was given to development of a Substance Abuse Educational Program for South Carolina. Programs successfully used in West Virginia and Ohio have been adopted for grades 1-8 by local teachers, counselors, and other school and college personnel.

A draft of a guidance-oriented handbook for grades 9-12 was developed and will be tested in 15 pilot school districts during 1973-74. Approximately 10,000 teachers and 280,000 students will be involved in this program. Detailed analyses and evaluations will be conducted to revise and update these programs as needed.

The 15 pilot districts are Florence #1, Marion #1, Richland #1, Newberry, Sumter #2, Sumter #17, Oconee, Marlboro, Spartanburg #7, Pickens, Lancaster, York #3, Charleston, Aiken and Greenville.

For the second year, the South Carolina General Assembly has appropriated \$150,000 for an effective development and implementation of substance abuse education. Working cooperatively with the Commission on Narcotics and Controlled Substances, the Commission on Alcoholism, and school district personnel, an effective program of education and prevention is anticipated.

PROGRAMS FOR THE HANDICAPPED

The number of handicapped children served has shown marked growth during 1972-73. While the increase in number of appropriate educational programs has been significant, additional programs must be developed to serve the educational needs of all handicapped pupils, as mandated by the Legislature in 1972.

During the year, planning was emphasized as a prerequisite to implementation of expanded programs during 1973-74 and future years.

Significant planning activities include the development of *Standards and Procedures for Implementing the Provisions of Act No. 977 of 1972 to Establish a Mandatory Program of Education of Handicapped Children in the Public Schools* which were approved by the State Board of Education on January 12, 1973. This document describes general policies and criteria for identification and evaluation of handicapped pupils, program design and implementation, qualifications of teaching personnel and provisions of adequate facilities and resources.

A variety of program models were developed and disseminated to assist districts in designing classes to meet the unique needs of children manifesting various handicapping conditions. Initiating of these models for children formerly receiving no special services was the top priority for using federal funds earmarked for the handicapped. Twenty-two projects were initiated to serve 4,346 handicapped children. Federal funds also supported a three-week summer program in Columbia for 12 deaf-blind children.

In compliance with Act. No. 977, each district submitted an annual report on their current programs for the handicapped and plans for additional ones. An *Administrator's Guide to Programs for the Speech Handicapped* was distributed to help districts.

An amendment to the State Aid Law in June 1972 permits more flexible program planning by allowing state aid for teachers of moderately handicapped children who can benefit from part-time placement in regular classrooms.

The State Board of Education approved an increase from two to three hours of instruction per week for children who are confined to the home or hospital. Concurrently, payment to teachers of these children were standardized at the rate of \$8 per hour rather than being based solely on the teacher's level of certification.

The education of handicapped children is a high cost program. Costly psychological services, unusual teaching materials and equipment, and supportive services are necessary. The Department of Education reimbursed districts a total of \$110,000 to help defray these extra

Office of Programs for the Handicapped
PROPOSED PROGRAM GROWTH BY YEAR AND TYPE OF HANDICAP

Area of Handicap	1972-73 Base Year		1973-74 Growth		1973-74 Totals		1974-75 Growth		1974-75 Totals		1975-76 Growth		1975-76 Totals		1976-77 Growth		1976-77 Totals	
	Pupil	Teachers	Pupils	Teachers	Pupils	Teachers	Pupils	Teachers	Pupils	Teachers	Pupils	Teachers	Pupils	Teachers	Pupils	Teachers	Pupils	Teachers
Educationally Handicapped	21,515	1,302	3,000	138	24,515	1,440	3,150	126	27,665	1,566	3,500	150	31,165	1,716	2,335	96	33,500	1,812
Physically Handicapped	1,516	107	200	20	1,716	127	100	10	1,816	137	100	10	1,916	147	84	8	2,000	155
Speech Handicapped	15,252	172	5,000	50	20,252	222	5,000	50	25,252	272	5,000	50	30,252	322	3,298	33	33,500	355
Emotionally Handicapped	3,002	190	3,470	140	6,472	340	3,480	140	9,952	380	3,480	151	13,432	531	6,568	272	20,000	803
Visually Handicapped	614	31	30	2	644	33	30	2	674	35	28	2	702	37	28	2	730	39
Hearing Handicapped	718	31	688	68	1,406	99	912	88	2,318	187	912	88	3,230	275	1,370	130	4,600	405
Orthopedically Handicapped	744	35	200	15	944	50	300	20	1,244	70	600	40	1,844	110	1,556	50	3,400	160
Learning Disabled	3,011	96	1,200	60	4,211	156	1,100	50	5,311	206	800	40	6,111	246	889	45	7,000	291
Deaf-Blind	11	1	13	2	24	3	12	2	36	5	12	2	48	7	12	2	60	9
TOTALS	46,383	1,875	13,801	395	60,184	2,370	14,084	488	74,268	2,858	14,433	533	88,700	3,391	16,090	638	104,790	4,029

* Based on district annual reports

costs, prorated at 41.6% of eligible expenses for programs for the emotionally handicapped.

Efforts to develop high quality programs for handicapped children included 39 workshops conducted for approximately 579 participants throughout the state. These workshops focused on instruction of children with visual, hearing, or speech handicaps, language development, counseling of parents of deaf-blind children, instructional methods, and learning materials made by teachers.

Five associate materials centers for the handicapped were established at Florence, Greenwood, Greenville, Lancaster and Beaufort. They will provide both personal and material resources to teachers of handicapped children and ultimately lead to better instructional modes.

In an effort to increase the number of well-trained teachers of handicapped children within the state, two federally funded programs were administered. Forty persons were enrolled in a 15-month training program funded through the Education Profession Development Act to earn a maximum of 24 hours of college credit toward certification in education of the handicapped. All of these trainees were employed full-time in the public schools as full-time teachers of the handicapped this year. The second program, funded under the Education of Handicapped Act, enabled 98 public school teachers to attend summer school and earn a maximum of six hours of college credit in education of the handicapped. Two of these were awarded full-time graduate fellowships in education of the handicapped.

As this was primarily a year of planning, next year must be one of implementation and accountability. Procedures must be developed for providing education for children for whom no program is available within the state or within a school district. Lines of responsibility for children housed in non-public school facilities must be established.

Means of transporting handicapped children unable to ride regular school buses must be developed.

Teacher competencies and subsequent certification must be analyzed further to provide quality instructional programs. Knowledgeable administrators of programs for the handicapped must be acquired within districts to ensure more effective comprehensive programs.

A program model involving vocational training for the handicapped should be developed to open new avenues for employment for this segment of our populace.

Only through prudent planning, careful implementation, and critical evaluation will South Carolina's handicapped school children attain their birthright.

INSTRUCTIONAL TELEVISION

Mission: The Office of ITV is charged with the responsibility of development, acquisition, scheduling and utilization of televised resources for teachers and students, both young and adult.

Ten regional advisory councils met three times during the year. The chairman of each regional council, 10 members-at-large, and the Department of Education staff members formed a 32-member ITV State Advisory Committee which met three times during the year. A Curriculum Coordinating Committee within the Department provided liaison and advice to help achieve consistent state instruction.

Publications

A resource catalog containing information on all televised offerings for the school year was distributed to every South Carolina teacher and administrator. A publication entitled, "Summer Fare," provided teachers and the public with information about 10 weeks of summer broadcasting. The "ITV Newsletter," published three times a year, was distributed to all teachers and administrators. The "ETV Evening Guide" and an afternoon teacher in-service training schedule were issued monthly.

As for the last six years, ITV sponsored a two-day statewide workshop to provide the latest in media information and techniques. Over 125 ITV building coordinators attended.

Resource Development Section

During the 1972-73 school year the Resource Development Section Staff visited 35 classrooms to observe use of TV resources and conducted 10 workshops.

Six television series were added to the 1972-73 schedule, now making available 64 series. These 64 series contain 2,826 individual lessons or programs representing a total of 1,069 hours of instructional television input into South Carolina schools. This is the most comprehensive instructional television program broadcast by any state ETV network in the country.

Two of the series were produced by the Office of ITV:

Psychology 101, 69 half-hour lessons, carrying three hours of undergraduate credit, was offered as a pilot project in four high schools. The course was taught by Dr. Richard A. Kasschau, University of South Carolina professor of psychology to 50 students.

The second course, *The Learner, His Environment and the Teacher*, was developed by Dr. A. Porter McLaurin. Both LET I and II were

BEST COPY AVAILABLE

offered at University of South Carolina regional campuses and other localities. As of June 30, 1973, 737 teachers had successfully completed these courses.

Four series were acquired from TV libraries:

The Electric Company designed to teach basic reading skills to children, grades 2-4, enrolled 39,319 pupils.

A Matter of Fiction, presenting books for enjoyment and leisure reading enrolled 4,651 junior high school students.

Why, current events series, enrolled 2,058 high school students.

Ready? Set . . . Go!, a physical education series for first graders, had 8,091 enrolled.

The Resource Development Section also continued production on *Getting the Word*, a ninth grade remedial reading series viewed by 11,247 students; *Time For Sounds V*, an elementary music series viewed by 6,199; and three new series in health education, geometry and South Carolina.

All new series were evaluated in June 1973, by committees of 30 teachers who had utilized these series in the classroom. These evaluations serve as a basis for revision of the series.

Utilization Section

To obtain improved classroom use of televised resources, field offices are located in Charleston, Greenville, Florence, Aiken and Rock Hill.

Total schools visited	590
Total visits made to schools and administrative offices	1,163
Number of in-service sessions	156
Number of teachers attending in-service sessions	4,120
Number of administrative conferences	29
Number of college classroom in-service sessions.....	9
Number of civic groups and other non-school groups spoken to.....	9
Number of superintendents visited.....	78

UTILIZATION SUMMARY

Public Schools

Year	<i>Schools Using</i>	<i>Individual Students</i>	<i>ITV Enrollment*</i>	<i>Individual Teachers</i>	<i>Classes</i>	<i>TV Sets</i>
1971-72	655	165,745	510,914	5,658	18,030	7,208
1972-73	806	215,477	608,991	5,729	24,406	7,930

Private Schools

1972-73	19	2,212	7,764	74	307	72
---------	----	-------	-------	----	-----	----

*Total ITV enrollment is obtained by counting each student each time he uses a different ITV resource.

TEACHER TRAINING:

1. "Turned-On Education" workshops for 227 new administrators, ITV building coordinators, and new teachers on new ITV resources, learning by technology and problem solving through group dynamics.
2. ITV Media Management for 126 ITV building coordinators.
3. Spanish Teacher (ITV Series) attended by 60 teachers in four areas.
4. Extended School Year for 105 Rock Hill administrators and writers of 45-day courses.

In-Service Programming By TV

Each day from 3:15-4:30 in-service programs related to classroom series, series for certification or college credit or programs of special interest are scheduled. Several offices used telephone talk-back facilities for training personnel.

ITV began its telecast school year with an eight-day preview and in-service week in August. Schedule of daily in-service programs are sent each month to all principals, September-May.

During 1972-73 ITV provided 105 hours of open-circuit and 182 hours of closed-circuit programs for teacher training. These programs were:

Series:

	<i>No. in Series</i>	<i>Length</i>
The Communists	9	30 min.
Time for Sounds (Music)	8	30 min.
Art Spectrum	8	30 min.
Teaching of Elem. Mathematics (Certification)	17	45 min.
LET I (USC Credit)	15	30 min.
LET II (USC Credit)	16	30 min.
Education 555 (USC)	15	2 hours
Drug Education (USC)	15	2 hours

Single Program Specials:	<i>Length</i>	<i>No. of Times Telecast</i>
ITV Building Representative Roles	15	12
Happiness Is Literacy	60	9
Open Education	60	7
Adlerian Counseling Theory	30	9
Childhood Learning Dis- abilities	30	3
School Bus Safety	20	3
Elementary Education Specials	15-30	10
Welcome Back to School	15	7
ITV - The Fourth Network	20	3

VOCATIONAL EDUCATION

The mission of the State Office of Vocational Education is "to plan and implement educational programs and objectives designed to prepare each vocational student for constructive participation in society, immediate employment, or further education, and continued self development." Staff members assist local administrators in initiating, expanding and evaluating programs, planning classrooms, and training teachers.

Trends

The past decade has been marked by more progress in vocational education in South Carolina than any other period in its 55-year history.

New and expanded industries in South Carolina increased the number of employees in non-agricultural occupations from 882,400 in 1972 to 928,700 in 1973, a 5.2% increase. This has had a marked influence on enrollment in vocational programs.

Vocational education programs reached more than 110,000 secondary students and adults in 202 high schools and 33 modern area vocational centers. More than 93,000 were secondary students enrolled in occupational or prevocational offerings, with the balance, almost 17,000 adults in occupational courses.

Trade and industrial experienced the greatest gains with a 21.6% increase in secondary enrollment to 16,248 and a 17% increase in adult enrollment to 7,662. Home economics showed a 16.4% increase in total enrollment to 39,349. Distributive education had a 9.4% increase in secondary enrollment to 4,857.

The past year marked the opening of four new vocational education centers: Calhoun-Orangeburg (Orangeburg); Foothills (Taylors); Strom Thurmond (Edgefield); and H. B. Swofford (Inman). These openings brought to 33 the number of centers in operation, while construction began on another nine centers set to open this fall. Thus, the outlook remained promising for completing the state's proposed network of 63 vocational centers by 1975.

Each of the seven major service areas marked significant progress in curriculum guide development. In home economics education, the initial influx of semester and mini-courses vastly broadened the total program and spurred a notable increase in enrollment.

Use of four standardized achievement tests enabled agriculture teachers to determine the academic progress of their students. A comprehensive curriculum in distributive education was purchased from an 11-state consortium. It deals with 69 of the 82 occupations of marketing

and distribution. These materials were written in behavioral terms and arranged in learning/activity modules.

State/Federal Legislation

Action of the S. C. legislature in granting a pay raise to teachers had a healthy influence upon recruiting instructors for the state's vocational education system.

The State Board of Education moved in May 1973, to include consumer and homemaking education with occupational and prevocational education as part of the five-year objectives for South Carolina public schools. As a result, funding is available for 14 new home economics programs.

The Board also passed new certification regulations for health occupations instructors.

Trade and Industrial Education

Accomplishments and Results

Trade and industrial education programs increased this year to 490; an increase of 45 over 1971.

Local committees have been organized to advise on instruction presentation, placement of graduates, and follow-up evaluation of program effectiveness.

Publications

Instructional aids developed for electricity, machine shop, and auto mechanics will be distributed to the teachers in 1973.

Curriculum guides have been developed for industrial sewing, graphic communications, electricity, power mechanics, building construction, auto body and fender repair, welding, heating, electronics, and air conditioning and refrigeration. They are being field tested in classrooms and laboratories and will be evaluated by field survey. Revised curriculum guides will be distributed to the teachers by May 1974.

A guidance booklet on "Opportunities For Youth in Trade and Industries" is planned for distribution by March 1974.

Enrollment

Secondary enrollment grew from 13,367 to 16,248 in 1973, an increase of 21.6% over the preceding year. Adult enrollment increased from 6,557 to 7,662, an increase of 17%.

Teacher Training

During the summer of 1973, 22 graduates of technical education centers were recruited and given pre-service training to teach in vocational centers.

Conferences to upgrade teaching skills were held during the summer for automotive body and fender repair, diversified occupations, electricity, electronics, graphic communications, industrial sewing, plumbing and masonry.

Safety and technical training for 901 linesmen and other employees of electrical distribution system was conducted.

Agricultural Education

Accomplishments and Results

Development of course outlines and curriculum guides was initiated this year for each major course of study in agricultural education. Guides in *Turf and Lawn Management* and *Environmental and Natural Resources* were completed. Included in each guide are student objectives, learning activities, topic outlines and resources.

Agricultural education programs provide skill training for secondary students and adults who are employed or plan to pursue careers in agricultural production or agribusiness. A follow-up study revealed of 1972 graduates that of 1,707 persons available for placement, 1,232 were employed full time in agriculture or related fields.

Clemson University authorized for the first time off-campus graduate credit courses for teachers which were taught at Florence and Laurens.

Publications

1. *Operating the Knuckle-Boom Loader - A Student Training Manual and Instructors's Guide*, a step-by-step procedure in developing manual dexterity with loader controls and knowledge of loading techniques, hydraulic principles, and safety.

2. *Small Gasoline Engines - Float - Type Carburetor Repair - A Self Instructional Manual* to train students to disassemble, repair or replace worn parts, reassemble and adjust the float-type carburetor used on small gasoline engines.

3. *Practical Wiring Exercises*. Three self-instructional manuals designed to help the student learn to install circuits for lighting, water heaters, grounded receptacles, electric ranges, and freezers.

To revise the total agricultural education curriculum, preliminary drafts were prepared for curriculum guides in *Environmental and Natural Resources Occupations* and *Turf and Lawn Management*.

creasing competence in oxy-acetylene welding and were attended by 80 teachers. District consultants conducted 12 in-service conferences to distribute and explain new instructional materials, report forms, test information, follow-up of students, and evaluation. One state wide in-service conference was conducted at Clemson University. A total of 146 teachers attended.

Working in cooperation with Clemson University and the Employment Security Commission, the staff assisted in a nationwide study to prepare an industry/occupation matrix to be used in identifying the national scope of agribusiness manpower. Its purpose is to provide information on vocational counseling, current labor market information, and job placement, and direct employment to potential agribusiness manpower.

Future Farmers of America continued to conduct an effective leadership program. Activities included the state FFA convention at Clemson University, summer camping program at Cherry Grove, four chapter officers leadership conferences, and some 30 additional activities and awards programs. Members also participated in leadership conferences in regional and national FFA conventions.

Members of the S. C. Association of Young Farmers attended the State Young Farmers convention and awards program and the National Young Farmers Educational Institute at Sacramento. Chapter activities included farm and agribusiness tours, farm equipment field days, equipment auction sales, and special short courses.

Home Economics

Trends

The Vocational Education Amendments of 1968 expanded home-making education to give greater emphasis to consumer education, to preparation for the dual role of homemaker and wage-earner, to programs relating to social and cultural conditions affecting families, and to needs of the disadvantaged and the handicapped.

Curriculum in the middle, junior and secondary schools of South Carolina was made more relevant to the developmental characteristics, interests and needs of youth of this grade span.

During 1972-73, a 16.4% expansion in enrollment resulted from instructional program, which included individualized instruction, and semester and mini courses. For student and teacher accountability, competencies were identified and progress charts developed for course offerings.

Future Homemakers of America provided an additional avenue for 6,750 members in 169 schools to develop leadership through projects in

Units of instruction for each course include behavioral objectives, suggested learning activities, a topic outline, and suggested resources.

Trends

Four standardized achievement tests in agricultural mechanics, ornamental horticulture, forestry, and sales and services were administered by teachers and scored at Clemson University. These tests enable each teacher to see how much progress his students make from the fall to the spring and compare the performance of his students and school with others throughout the state.

Eight new courses in environmental and natural resources occupations will be implemented during 1973-74. These courses will provide graduates to fill jobs in the new and expanding ecology-related occupations.

Four new courses in turf and lawn management will be implemented during 1973-74 to help fill positions in outdoor recreation and beautification.

Vocational agriculture was offered in 174 schools with 216 teachers. A total of 6,959 students were enrolled in pre-vocational exploratory agriculture and 4,571 students in agricultural production and agribusiness occupations. For the first time, the total enrollment in agribusiness was larger than in agricultural production.

<i>Course</i>	<i>Enrollment</i>
Agricultural Production	2205
Agricultural Mechanics	1403
Agricultural Sales and Services	27
Agricultural Products	20
Ornamental Horticulture	710
Pulpwood Harvesting	90
Forestry	192

Teachers provided instruction for 5,749 out-of-school young farmers and adults engaged in agricultural production and agribusiness occupations to upgrade skills or to teach new skills to meet technological changes taking place in the total agricultural industry.

Four in-service seminars were held at Clemson University, Winnsboro, Florence, and Walterboro on the current situation and future outlook for agriculture. A total of 96 teachers attended.

A six-week summer institute on methods of teaching agricultural mechanics and agricultural engineering was conducted for 15 teachers for six hours of graduate credit.

Five workshops in agricultural mechanics were conducted on in-

their family homes, schools and communities. The annual state convention in Columbia was attended by 458 delegates and teacher advisors and 25 delegates participated in the national FHA meeting in Los Angeles. Camping at the Mountain Rest FHA Camp attracted 190 members and 83 members attended a leadership training workshop.

Publications

1. Curriculum Guides: *Career Opportunities, Child Development, Clothing and Textiles, Consumer Education, Family Health, Family Life Education, Foods and Nutrition, Housing and Home Furnishings, Middle School, Expand Food Service, and Home Economics Cooperative Education.*

2. Bulletin: *Guideposts for Action*, a handbook for South Carolina Future Homemakers of America.

3. Brochures: *A Career in Food Service, Home Economics Cooperative Education, Your Future in Child Care Services, and Something for Nothing* - Information to alert consumers of flim-flam practices.

4. Transparencies: *Cost Control in Food Service.*

5. Slide-Tape Series: *Conservation of Electricity, Heating and Air-Conditioning the Home, and Mobile Homes.*

6. Periodicals: *Trim* - annotated bibliography of current teaching resources and instructional materials, published twice yearly; *Bridge* - quarterly publication of in-service opportunities and program innovations.

Enrollment

Student enrollments for home economics education:

Consumer and Homemaking Education	36,434
Middle and Junior High Schools	4,594
Secondary Schools	31,840
Comprehensive Year Courses	18,885
Semester Courses	12,955
Home Economics Gainful	1,444
Food Service	375
Child Care Services	948
Occupational Sewing	109
Hotel-Motel Services	12

Adult enrollments for home economics education:

Consumer and Homemaking	1,452
Home Economics - Gainful	19

Teacher Training Sessions

Use of new curriculum guides was featured at the annual vocational conference, attended by 350 teachers of consumer, homemaking and home economics education. Thirty-nine meetings for 586 teachers were conducted to discuss use of the curriculum guides and learning-resource centers for individualized instruction. Six in-service meetings and one seminar were held on student recruitment, work experiences, and resource materials for home economics occupations.

Office Occupations

Publications

The Full-Keyboard Adding Machine - student and teacher manuals.

The Ten-Key Adding Machine - student and teacher manuals.

Careers in Office Occupations - transparencies and script for recruiting students.

Duplicating Equipment - student and teacher manuals.

Curriculum Guide for Office Occupations - lists student objectives, topics, and evaluation procedures for courses.

Office Occupations in South Carolina - brochure listing the six majors: stenographic, clerical, accounting, senior intensified program, key-punch and data processing; requirements for completing each major, and a recommended list of equipment for the various programs.

Innovations

Nine high schools were selected to conduct an experimental typewriting program during the first semester of 1972-73, rather than the traditional two semesters.

Enrollment

Enrollment in all office occupations programs was 11,116, of whom 514 were male and 10,602 female. In the various majors, enrollments were: stenographic, 4,584; bookkeeping, 1,160; general-clerical, 5,197; senior intensified program, 109; keypunch, 10; data processing, 56. Provocational enrollment was 305 and adult enrollment was 532.

A total of 227 students were trained cooperatively by teacher-coordinators and businessmen, including one group of disadvantaged and handicapped students.

Teacher Training Sessions

During the summer of 1972, courses in improvement of instruction

in typewriting and shorthand, and improvement of instruction in office machines, were conducted at Winthrop College for 50 teachers.

In the fall 29 statewide in-service meetings were held to distribute new instructional materials; impart new techniques and methods presented in EPDA institutes at Winthrop; and to discuss preparation of reports to 300 teachers and administrators.

Distributive Education

Trends

During the school year, 157 distributive education programs were offered in 73 high schools and eight vocational centers, an increase of 47 course offerings over 1971-72. Additional classes included eight for handicapped, one for disadvantaged, seven for special needs and nine cooperative programs under supervision.

Six school districts transferred distributive education classes from comprehensive high schools into new vocational centers to increase enrollment and make use of updated classroom facilities and equipment.

Nine new distributive education classes will be in operation during the 1973-74 school year in Beaufort, Estill, Clinton, Greenville, Hanahan, Kingstree, Loris, Edgefield, and Myrtle Beach.

As a result of a comprehensive evaluation audit, a totally new curriculum structure for distributive education was completed for implementation during 1974-75.

Membership in the Distributive Education Clubs of America (DECA) increased from 1,797 to 2,143 for school year 1972-73, or an increase of 346 members. During this same time, DECA membership increased from 60 to 70 high schools and both teacher training institutions in the state, the University of South Carolina and Winthrop College. More than 1,100 students participated in six leadership conferences.

State/Federal Legislation

The uncertainty as to continued federal funding of vocational education and the decrease in federal spending during this fiscal year has affected training to the student audience served.

State Board approval of defined minimum program standards for South Carolina schools, effective July 1, 1974, provides for expansion of distributive education. Nearly 60% of all those in the labor force are working in marketing and distribution occupations.

Publications

Distributive Education Curriculum Guide, revised after student and teacher evaluations.

Merchandising For Profit, Effective Buying and Selling Practices, 70-page curriculum guide.

Fashion Merchandising, a 100-page curriculum guide.

Distributive Education Bulletin Board Ideas, 25-page booklet.

Distributive Education, 15-minute, 80-slide tape presentation explaining the purpose, function and operation of a vocational distributive education program.

Handbook for Distributive Education Teachers, 58-page handbook on program operations, coordination techniques, DECA, program improvement, public relations and evaluation.

Innovations

A comprehensive curriculum was purchased from an eleven-state consortium dealing with 69 of the 82 occupations of marketing and distribution. These materials are written in behavioral terms and contain 488 learning activity modules, accompanied with tests, and materials for 983 competencies needed to perform at an acceptable business standard.

These curriculum materials are probably the most significant innovation in the field of distributive education in its 36-year history.

Enrollment

Secondary enrollment in distributive education grew from 4,439 to 4,857, an increase of 418 students or 9.4%. This includes 190 handicapped students, 59 disadvantaged, 412 with special needs, 494 in cooperative programs and 3,702 in regular classes.

Adult enrollment totaled 109 persons enrolled in six adult supplementary courses provided through the Clemson Area Continuing Education Center.

Teacher Training

Financed by a \$10,000 EPDA grant, a three-week Education Institute was held in June, 1973, at Winthrop College at which 19 teachers received three hours of college credit.

Health Occupations

Enrollment

Health Occupations programs offered to high school students and adults included courses for practical nursing, operating room technicians, dental assistants, health assistants, inhalation therapy technicians, supplementary pharmacology for licensed practical nurses, and adult programs for laymen and hospital personnel. Forty-two programs were conducted this year in 26 counties. Of those students who graduated in 1972, over 90% found employment in the health care field within three months of graduation. (Federal Follow-Up Report 3139-1971-72).

During the fiscal year, 2,217 students were enrolled in 125 health occupations programs. These figures represent 588 secondary and 417 post-secondary students in 42 full-time programs and 1,212 adults enrolled in 88 preparatory and supplementary programs. Included in these figures are 39 students enrolled under cooperative programs and 46 students enrolled in programs for the disadvantaged.

State/Federal Legislation

The certification of health occupations instructors approved by State Board of Education will provide a uniform basis for determining salary, and it will provide an incentive to health occupations instructors to upgrade their knowledge through continued in-service education. Beginning in 1974, all health occupations teachers will be certified.

Publications

Practical Nursing and Supplementary Pharmacology, curriculum guides, were prepared by South Carolina instructors of practical nursing, on behavioral objectives.

Trends

Each year more emphasis is being placed on providing people in health occupations with a greater degree of lateral and vertical mobility. For example, an LPN, once locked into a job with no opportunity for advancement, can today further her education to the associate or baccalaureate level. By successfully writing a challenge exam to prove her competency in the nursing skills, partial credit may be received for her practical nursing training. This method of providing for continued upgrading in skills and employability is not yet fully developed in all areas, but nurses and nursing educators are constantly working toward this goal.

Teacher Training

Four teacher training conferences were attended by approximately 90% of the health occupations instructors.

In June 1973, 20 instructors attended a one-week workshop at Clemson University to improve methods of course construction, teaching, and evaluation of student performance. Participants in the workshop received two hours of certification credit.

Special Programs

The Vocational Education Amendments of 1968 provide at least 10% of state allotments be used for the handicapped and 25% for the disadvantaged. Only services beyond those provided in regular programs can be considered *special services*.

Administrators'/Teachers' Guide was published to assist in planning disadvantaged and handicapped programs and in selecting eligible students.

Accomplishments and Results

South Carolina continued programs and initiated seven new special programs for 337 handicapped secondary students at no additional cost.

There were also 55 continuing programs and 11 new special education programs for 803 disadvantaged students at no additional cost.

An additional 19 new special vocational education programs for 1,269 disadvantaged secondary students were started in districts with a high incidence of dropouts and unemployment under funds carried over from the previous year. This makes a total of 39 such programs now in operation. Total enrollment was 10,312 with 6,797 handicapped and disadvantaged youth in prevocational programs and 3,515 in high school programs.

The annual workshop for the special program teachers at Clemson, August 7-10, provided teachers with the latest methods, techniques and trends in teaching students with special needs.

Research Coordinating Unit

"A Guide to Adult Education Programs in Area Vocational Centers" and "A Guide to Student Placement and Follow-up Programs in Area Vocational Centers" have recently been completed. The guides will be distributed to the vocational center directors and evaluated during the 1973-74 school year to determine their relevancy.

Phase II of the Graphic Communications Curriculum Development Project will be completed by August, 1973. The product will include 40

self-instructional slide/tape programs, 30 learning activity packages, and a revised curriculum guide with additional student assignment sheets included.

The concept of career education was initiated in Lexington District 3, serving the Batesburg-Leesville area, during the fall of 1972. The project was critiqued by two evaluation committees and funding has been approved for its continuation in 1973-74. The Duncan area in Spartanburg District #5 has been approved as the second Career Education Project site, beginning in the fall of 1973.

An initial deck of 120 microfilm Vital Information for Education and Work (VIEW) cards containing information for 100 jobs and 20 apprentice programs was developed, duplicated, and disseminated to 232 schools throughout the state. An expansion of 88 additional occupations will be completed by the fall of 1973. Occupations included have been selected on the basis of job demand, training availability, and student interest.

A statewide "Non-manufacturing Wage and Salary Survey" was completed in June by Dr. Richard E. Stanley and Associates to determine prevailing entry wage rates for 88 occupations in the revised VIEW deck.

Appalachian projects funded during the year were:

1. Improvement of adult programs at eight vocational centers to train adults for future job needs or upgrade their skill in their present jobs.

2. Student Placement Services Project commenced in July 1972, for the purpose of providing a more effective placement of vocational graduates into jobs related to their training.

3. The Guidance Institute Project was initiated to give counselors from middle, junior, and high schools a better understanding of the world of work.

4. The Career Cluster Analysis Planning Project represents the initial component of a three-phase effort that will result in the development of self-paced instructional packets and an articulate educational system for the vocational, technical, and adult education programs in particular course areas.

Custodial Training

Purpose of this office is to provide attractive, clean environment in which effective learning can take place in public schools by teaching custodians the skills and knowledge required for proper housekeeping, maintenance and protection of school buildings and grounds.

Custodial training included a three-hour course attended by 549.

Certificates were presented to 218 custodians who completed a 12-hour course in custodial operational procedures.

A course for 61 principals was aimed at effective management of school housekeeping personnel by increasing their understanding of building care methods and gaining the cooperation of teachers and students in maintaining school buildings, ground and equipment.

Recommendation for upgrading custodial programs were offered during visits to 98 schools in 21 districts.

The South Carolina School Custodian Handbook is being revised and a training filmstrip on care of resilient floors is being produced.

Trends in custodial training included the addition of 10 filmstrips with sound on various phases of school custodial work, a micromatic cassette projector, and slides for illustrations. Slides made in South Carolina schools help custodial personnel relate to similar conditions in their respective schools, and carry more impact in the effective learning of better methods of school housekeeping.

Facilities and Equipment

The staff explains to local administrators, architects and contractors state policies and procedures for the construction of area vocational education centers. The office also maintains an up-to-date inventory of all equipment bought for the state Office of Vocational Education in Columbia, district offices, counties and school districts.

Bond money was approved by the 1972-73 legislature for the building of vocational centers. In July, the State Board of Education approved federal funds for the building of four vocational centers in Darlington, Dorchester County, Lexington District #5 (Irmo), and York District #3 (Rock Hill).

The trend is to develop laboratories for vocational centers with a great degree of flexibility so that new programs can be introduced with the minimum of change.

Teacher Education

The teacher education unit certified 191 teachers to teach in the area vocational centers. Over 500 teachers were afforded in-service education opportunities at Clemson University, Winthrop College, South Carolina State College, the University of South Carolina and the State Department of Education. These included institutes for teachers of trade and industrial, counselors, home economics, data processing, business, bookkeeping and distributive education.

The teacher education office serves over 1,700 vocational teachers in 32 vocational centers.

Vocational Guidance

All counselors employed in the vocational centers have participated in training sessions on the utilization of the General Aptitude Test Battery and the *Dictionary of Occupational Titles*.

All 33 vocational centers and 30 high schools with vocational courses were visited to assist counselors in setting up guidance programs, including testing and selecting students for vocational classes.

Two recent reports by the South Carolina Employment Security Commission, *Industry Monographs on Manpower — Requirements and Resources in South Carolina, Special Report 1972*, and *Manpower Educational Requirements for Occupations in South Carolina, Special Report 1972*, were distributed to schools, superintendents, guidance counselors, and principals, area vocational centers, directors and vocational counselors.

"Vital Information for Education and Work," (VIEW), a microfilm career information system, was released to all schools.

A two-week South Carolina State College E.P.D.A. (Education Professions Development Act) Institute on "Occupational Information and Career Development" was attended by 30 counselors.

Information

Summer and fall editions of the magazine "Vocational Education in South Carolina" were distributed to more than 9,000 readers, including vocational education teachers, administrators, state legislators, and the general public.

Some 90 news releases on varying vocational education programs and services were distributed to all South Carolina daily newspapers, most weeklies and all TV stations. About half of these releases were accompanied by photographs.

A weekly television program entitled "Pathways to the Future," was aired each Saturday over a Columbia station.

Four 3½-minute Emphasis Education radio tapes were aired over some 85 radio stations. Television spots on FFA week were sent to the 11 TV stations in the S. C. market area. Some 10 slide presentations were prepared to accompany speeches by staff members or as displays for public fairs.

A 12-page brochure, "Vocational Education in South Carolina . . . Moving Students to Careers," highlighted key program developments for 1971-72.

The editor made presentations for vocational counselors and 33 vocational center directors on basic techniques for print and broadcast media.

Vocational Education Media Center

The Vocational Education Media Center at Clemson produced over 43,000 volumes of new curricula or instructional materials totaling more than 3,000 pages. During 1972-73, 54 slide sets with audio tapes and 3,200 sets of transparencies were produced and distributed.

More than 22,000 volumes and 2,200 sets of transparencies were reprinted for use by vocational educators and students. There were also 122 jobs completed comprising almost 120,000 pages for use in teacher training programs.

The Media Center completed 251 different tasks comprising 82,000 volumes, some 5,400 transparency sets, and 340,000 pages and 527 illustrations, a total printing of over 5,000,000 pages.

The media center staff began or completed 15 curriculum guides, two textile textbooks, one forestry textbook, approximately 20 filmstrips, several self-instructional manuals and other instructional materials.

The media center acquired electronic typesetting equipment, offset platemaking equipment for the production of microfiche for the VIEW materials.

The staff participated in small group workshops with vocational teachers to develop instructional materials and in several state, regional and national workshops and conferences related to curriculum development.

ADULT EDUCATION

Direct services to school districts and other agencies include program planning, funding, budgeting, materials, teacher training, and evaluation for adult basic and secondary education programs.

Adult education enrollments reached an all-time high during the fiscal year, with 107,620 adults enrolled in educational programs — as compared to 96,845 reported enrollments during 1971-72. The rate of enrollment increase slowed somewhat, however, principally due to the fact that there had been no increase in appropriations to offset the inflationary trend of the state's economy.

Target population was 1,013,000 persons in South Carolina 16 years of age or older who are not in school and have not completed the twelfth grade, as reported in the 1970 census. Adult enrollments in 536 educational centers totaled 67,476, an increase of 3,918 from 63,558 during the previous school year. These included 24,288 students in basic education (a 7% increase) and 43,188 students in high school completion programs (almost 8% increase). The high school figures included enrollment in the television program, "Your Future Is Now," presented over the S. C. Educational Television Network. An additional 4,532 students were enrolled in continuing education enrichment programs.

There were 4,992 high school completion credentials issued during the school year — including 2,135 high school equivalency certificates and 2,857 diplomas. A total of 2,711 students earned eighth grade achievement certificates.

A total of \$3,951,726 was appropriated for adult education during the year, including \$1,190,918 in federal funds, \$1,854,160 in state funds, and \$425,000 from the State Committee for Technical Education for the joint funding of adult education programs in technical education centers. Other sources of funds included the Employment Security Commission, the Office of Economic Opportunity, and the Southern Regional Education Board.

The South Carolina Comprehensive Manpower Program, established this year by the Governor's Office, is the agency through which state and federal funds are channeled into local agencies and organizations sponsoring manpower development programs. Agencies supported in their adult education programs included the Office of Economic Opportunity; the S. C. Employment Security Commission; the Columbia Urban League; community action agencies in Sumter, Florence, and Cheraw; the S. C. Department of Corrections; Manpower Development Training Act skill centers; technical education centers; area vocational centers; the S. C. Literacy Association; and the National Youth Corps of Columbia.

General education programs to upgrade on-the-job proficiency and potential for employees in industrial plants are being provided through the cooperative efforts of school officials and local industrial leaders. A number of companies give employees compensatory time-off for this training.

Teachers and administrators conducted 135 workshops in methods of instructing undereducated and disadvantaged adults, attended by 5,077 people. Local adult education directors — along with some superintendents and school board members — attended a June conference on "Adult Education, a Community Project," keynoted by Thomas Mann, vice chairman of the National Advisory Council for Adult Education. At the conference, Charles Thompson, director of adult education for Sumter County District #17, was named "Adult Education Director of the Year."

New techniques for recruiting students continued to yield significant enrollment gains in adult basic education. These techniques included additional local centers, increased involvement with local agencies and organizations, and assistance of church groups in providing facilities and disseminating information about local programs. These methods were particularly successful in Jasper, Orangeburg, and Marion counties. Significant enrollment gains were also achieved in programs which employed full-time directors of adult education.

The adult driver training program enrolled 1,530 adult students in 80 classes.

A grant from the Southern Regional Education Board enabled the University of South Carolina School of Education to offer a master's degree program in adult education and South Carolina State to offer graduate courses in adult education. More than 100 adult education teachers were enrolled in graduate and undergraduate extension courses at these two institutions.

Full-time adult basic education teachers have been installed in vocational rehabilitation centers in Columbia, Charleston, and Florence.

Learning laboratories — with individualized instructional programs — were maintained in four public libraries.

Adult education staff members attended 36 hours of training in accountability, comprehensive adult education programming, and the emerging crisis in the rural-urban population flow.

The Iowa Test of Basic Skills continued to be used as a diagnostic instrument to indicate whether or not applicants are capable of passing the General Educational Development High School Equivalency Examination and the particular areas in which the student was deficient, if he was judged incapable of passing the GED. Subsequent research indi-

cated its value for diagnosis. Of students who were given a 60% chance of passing the GED on the basis of their ITBS scores, more than 80% passed the GED on their first try. Research is continuing to refine the degree of accuracy for future ITBS-based predictions. Every adult education program in the state has been provided with the ITBS instrument — by which 3,437 people were screened.

The Office of Adult Education continued to encourage daytime programs for parents while youngsters are in school and for "second shift" industrial workers unable to attend night classes.

The Information section, in addition to publishing news and feature stories in all of the state's 110 newspapers, continued to publish "Adult Education Newsletter." It also produced a booklet "Adult Ed Goes Over the Top," and two brochures. The section cooperated with the Curriculum section in producing a series of 15 adult education television programs which were aired over all open-circuit ETV channels. Radio and TV spots promoting adult education were sent to the electronic media.

COUNTY	Enrollment				Completions		
	No. of Centers	Basic	High School	Total	Certificates		Diplomas
					Grade Eight	High School	
Abbeville	5	45	360	405	0	7	0
Aiken	10	168	1,148	1,316	19	37	189
Allendale	6	118	94	212	0	2	0
Anderson	12	258	940	1,198	0	99	38
Bamberg	3	43	145	188	0	5	0
Barnwell	4	60	110	170	1	13	10
Beaufort	10	430	807	1,237	148	26	144
Berkeley	16	584	844	1,428	121	95	67
Calhoun	3	16	91	107	0	2	26
Charleston	17	510	3,015	3,525	41	233	30
Cherokee	5	56	373	429	4	12	70
Chester	11	118	292	410	0	8	40
Chesterfield	17	316	502	818	82	13	37
Clarendon	5	173	157	330	0	3	2
Colleton	13	217	161	378	0	5	7
Darlington	15	658	1,068	1,726	27	22	119
Dillon	7	200	582	782	13	16	3
Dorchester	5	151	469	620	19	17	40
Edgefield	9	339	138	477	0	1	0
Fairfield	6	107	217	324	0	9	14
Florence	24	1,381	1,936	3,317	130	38	161
Georgetown	16	198	347	545	0	3	0
Greenville	30	1,249	558	1,807	89	234	80
Greenwood	11	187	231	418	30	46	33
Hampton	10	180	404	584	0	0	28

BEST COPY AVAILABLE

COUNTY	Enrollment				Completions		
	No. of Centers	Basic	High School	Total	Certificates		Diplomas
					Grade Eight	High School	High School
Horry	11	196	772	968	0	22	0
Jasper	11	201	170	371	0	0	1
Kershaw	6	112	778	890	17	18	58
Lancaster	3	94	688	782	15	8	172
Laurens	7	133	337	470	14	18	34
Lee	12	222	313	535	80	1	23
Lexington	6	128	740	868	31	65	68
McCormick	3	60	115	175	0	1	0
Marion	15	572	1,014	1,586	0	4	67
Marlboro	6	181	550	731	75	7	50
Newberry	3	48	321	369	1	2	45
Oconee	6	56	768	824	0	19	0
Orangeburg	20	460	1,230	1,690	0	53	30
Pickens	10	104	660	764	32	20	71
Richland	14	494	1,340	1,834	434	257	44
Saluda	1	8	68	76	0	0	0
Spartanburg	15	298	1,306	1,604	18	89	182
Sumter	20	878	1,101	1,979	201	47	76
Union	12	138	821	959	4	13	46
Williamsburg (MANPOWER)	18	781	354	1,135	0	6	23
York	9	173	548	721	12	67	107
Department of Corrections	7	1,871	807	2,678	256	0	*144
S. C. Opportunity School	1	30	53	83	0	0	0
Columbia Urban League	2	411	0	411	0	0	0
TEC Centers	28	5,719	9,997	15,716	796	0	206
MDT	2	402	33	435	0	0	0
WIN	3	137	16	153	1	0	2
Veterans	0	0	0	26,379	0	0	0
Literacy Association	0	1,019	0	1,019	0	0	0
Civil Defense	0	0	0	0	0	0	0
Continuing Education	0	0	0	4,532	0	0	0
Industrial Education	0	0	0	0	0	0	0
Vocational Rehabilitation	12	802	108	910	0	0	0
Community Action Agencies	3	798	0	798	0	0	0
SAFI and GED	0	0	3,366	3,366	0	**2,135	0
Proprietary School	0	0	9,058	9,058	0	0	0
Out-of-State GED	0	0	0	0	0	6	0
Total High School Completions						4,722	
TOTALS	536	24,288	52,421	107,620	2,711	2,135	2,587

* These are included in GED certificate figures for Richland County.

** Includes 466 USAFI GED while in service.

Veterans Education and Training

During the period April 1972-April 1973, South Carolina had a net 31.3% increase of Vietnam veterans in training, 17.4% above the national average and second only to Alaska with 62.2%. During this same period, South Carolina was fourth in the nation for increased original entries into training with 23.6%.

Allowances paid by the Veterans Administration to veterans and their dependents for education and training increased from \$17.9 million to \$26.6 million or 37%.

Public Law 92-540, amending the "G. I. Bill of Rights," became law on October 24, 1972. This legislation increased allowances for veterans and their dependents by approximately 27% for institutional training and 48% for on-job and apprenticeship training, and secondary, refresher, and remedial courses. This amendment should reflect an increase in participation during fiscal 1974.

Directories were published listing all institutions with approved courses for veterans and other eligible persons and listing all training establishments with approved on-the-job and apprenticeship programs.

A workshop was held for all flight school operators with regulations being adopted to eliminate veterans who were not maintaining proficiency. Veterans must fly a minimum of 20 hours per quarter to continue their program.

Workshops on advance tuition payments were held in Greenville, Columbia, Florence, and Charleston in cooperation with the Veterans Administration.

This section utilizes the "shopping center" concept in which all personnel assist veterans and their dependents in the preparation of various VA forms and assist institutions and establishments in preparing applications for approval of courses and programs. The staff endeavors to have a knowledge of all laws pertaining to veterans and their dependents to advise them of their benefits.

Proprietary School Law

In administration of this law, this section endeavors to maintain the highest possible standards in licensing schools and issuing permits to salesmen, for the protection of the health, safety and general welfare of the people of this state.

The number of permits issued to salesmen more than doubled this year from 201 to 422. The number of students enrolled in these schools has increased by 5.7% with the largest increase in out-of-state correspondence schools.

A directory of the institutions and the courses meeting the requirements of the law was published.

The State Board of Education adopted a report recommending to the appropriate committee of the General Assembly changes in the Proprietary School Law. These recommendations would provide more adequate protection for the students' financial investment, in the event a Proprietary School ceases operation for financial or other reasons. A revised refund policy is being developed which will provide a more suitable return of unused tuition in the event that the student discontinues his training.

Fifty licenses have been issued to South Carolina schools and 44 approvals to out-of-state schools. A total of 9,058 students have been enrolled in institutions covered by this law. The largest number of enrollees is in out-of-state correspondence schools.

South Carolina Free Tuition Law

The responsibility for administering this law which provides "Free Tuition for Certain Veterans' Children" was assigned to this section in June 1972.

In cooperation with the South Carolina Department of Veterans' Affairs and the Veterans' Administration, this section determines the eligibility of the applicants. The State Board of Education adopted guidelines for determining eligibility and ascertaining need for financial assistance.

Prior records of applications received, approvals and rejections were not complete. Applications have increased by 26% over an unconfirmed report of the prior year. Of 73 applications received, 52 were approved and 21 rejected.

BEST COPY AVAILABLE

FACILITIES — ENROLLMENTS — COMPLETIONS

July 1, 1972 — June 30, 1973	Number of Facilities	Veterans Enrolled	Eligible Persons Enrolled	Total Enrolled	Veterans Completed	Eligible Persons Comp	Total Completed
Institutions of Higher Learning	48	9,109	1,123	10,232	1,297	152	1,422
Commercial and Business	9	1,953	115	2,068	252	32	283
Flight	20	344	*	344	184	*	184
Secondary and Adult Education	137	767	34	801	412	23	435
Hospitals	12	31	12	43	12	76	88
Technical Education Centers	16	4,665	447	5,112	1,114	93	1,207
Theological	4	175	18	193	32	0	132
Vocational	25	924	39	963	274	13	287
Cosmetology	27	32	20	52	11	7	18
Barbering	3	74	3	77	32	3	35
TOTAL	301	18,074	1,811	19,885	3,620	399	4,091
On-the-Job & Apprenticeship (2)	2,067	2,492	**	2,494	841	**	841
Correspondence	***	4,000	***	4,000	***	***	***
		(4)		(4)			
GRAND TOTALS	2,368	24,566	1,813	26,379	4,461	399	4,932

* Not eligible

** Law provided for eligible persons training as of October 24, 1972

*** Not available

Footnotes

- (1) Reported by institutions
- (2) State Approving Section Records
- (3) Department of Veterans Benefits, Veterans Administration Information Bulletin, DVB I B 24-73-3
- (4) South Carolina Veterans' Administration Regional Office

SUMMARY OF VISITS

	Institutions	On-the-Job and Apprenticeship	Total
Inspection	168	2,004	2,172
Supervision	258	759	1,017
Other	115	162	277
Promotional	*	124	124
TOTAL	541	3,049	3,590

*— Not allowed according to the law

PROPRIETARY SCHOOL ENROLLMENT

School Category	No. of Schools Reporting	Number of South Carolina Students Enrolled	Number of South Carolina Students Completing a Course
In-State (Resident)	45	3,127	1,436
Out-of-State Resident	11	273	142
Out-of-State Correspondence	15	5,658	1,546
TOTAL	71	9,058	3,124

Civil Defense Education

The primary missions of the Civil Defense Education Section were:

1. to expedite incorporation of the Personal and Family Survival (PFS) teaching resource unit into high school curricula, and
2. to assist local school districts in the development of update of Emergency Preparedness plans consistent with local Civil Defense plans.

During the year, 174 PFS units were conducted in 34 schools in 18 districts, with 5,145 student completions. Units of Government in Emergency were conducted in eight schools in seven districts, with 2,077 student completions. Of these student completions, 1,104 were in grades 1-6. A special unit "In Time of Emergency" was conducted in two schools, with 160 student completions.

Five initial teacher training courses were conducted in five counties, with 34 teacher completions; 22 PFS refresher courses were conducted in 11 counties, with 53 teacher completions. A total of 11 district Emergency Preparedness plans were completed.

Future expectations are to have an emergency preparedness teaching program in each school and an Emergency Preparedness Plan developed by each school district.

FEDERAL PROGRAMS

The chief missions of the office are (1) to assure proper and effective use of federal funds toward the achievement of the objectives of each federal program and (2) to assure effective use of available resources to achieve the objectives of the office, division, and Department.

The office is responsible for state plan or application assurances and for other requirements imposed by each act and federal regulation for Elementary-Secondary Education Act Titles I, II, and III, Title I Migrant Program, National Defense Education Act Title III, Public Law 89-313 Education of the Handicapped Act, Part B, and the Education Profession Development Act. Specifically, the Office is responsible for planning project administration, evaluation, dissemination, reporting financial management and other functions required in the administration of these federal programs and other assignments.

Title I, ESEA

During the school year of 1972-73, South Carolina was allocated \$29,853,231 under Title I of the Elementary and Secondary Education Act. These federal funds are made available to local school districts and state institutions to meet the needs of economically and educationally deprived children. Title I funds are used by local school districts to finance educational programs for educationally deprived children, including children of migrant agricultural workers. Funds are also used by state supported agencies to provide educational programs for handicapped, neglected or delinquent children.

Ninety-four districts and five state institutions submitted projects which were approved for a total amount of \$28,210,702. Uncommitted funds in the amount of \$2,105,458 will be used during fiscal year 1973-74 as authorized by carry-over provisions of the Tydings amendment.

Each district and state institution developed activities which were educationally designed to meet the most critical educational needs of deprived children. As was the case during 1971-72, reading was determined to be the most critical educational need. School districts expended \$8,383,837 for reading activities for 94,971 students. Other activities such as mathematics, drop-out prevention, pre-school, summer remedial programs, and various supportive type services provided special compensatory assistance to 197,734 participating South Carolina school-age children.

The charts illustrate the nature and extent of Title I expenditures during the 1972-73 school year. All data used in compiling the charts was taken from approved project applications for the period ending June 30, 1973.

Handicapped-Neglected And Delinquent

Five state agencies, operating exclusively for the handicapped, and the neglected and delinquent, received \$1,033,576 to develop and conduct supplementary programs for 4,209 students in ten institutions. Agencies were the Department of Mental Retardation, School for Deaf and Blind, South Carolina Opportunity School, John de la Howe, and Department of Youth Services.

Title I (Migrant)

Supplemental Title I funds amounting to \$592,089 were received during 1972-73 to conduct special programs for children of migrant agricultural workers. The Department contracted with 10 school districts to provide these services. Educational centers for migrant children were located in the counties of Aiken, Allendale, Beaufort, Charleston, Clarendon, Dillon, Darlington, Hampton and Spartanburg. Approximately 1,195 children received special services under this program.

Area	Title I State Funds		Funds Approved	Carry-Over Funds Available for Fiscal 1974
	Projects Approved	Allocation		
School Districts (Low Income Children)	94	\$29,853,231	\$28,210,702	\$1,642,529
State Agencies for Handicapped Children	3	1,033,576	873,829	159,747
State Agencies for Neglected and Delinquent Children	2	360,290	292,727	67,563
School Districts serving Migrant Children	9	592,089	356,470	235,619
State Totals	108	\$31,839,186	\$29,733,728	\$2,105,458

Institutional Activities	Regular School		Summer School	
	Number of Students	Estimated Cost	Number of Students	Estimated Cost
Art	3,607	\$ 137,561	300	\$ 1,120
Business Education	-	-	15	560
Cultural Enrichment	564	112,400	-	-
English-Reading	94,971	8,383,837	2,168	104,907
English-Speech	4,069	249,502	-	-
English-Other Language Arts	11,030	1,666,235	30	900
English-2nd Language	-	-	-	-
Foreign Language	-	-	-	-
Home Economics	780	47,875	-	-
Industrial Arts	2,539	35,785	-	-
Math	55,923	2,176,737	1,749	16,266
Music	4,146	150,583	300	1,000
Physical Ed./Recreation	1,346	133,040	-	-
Natural Science	8,367	146,402	380	16,041
Social Science	4,201	79,446	310	15,541
Other Vocational Education	4,573	519,340	55	1,720
Special Activities for Handicapped	12,172	982,556	310	23,499
Pre-Kindergarten & Kindergarten	6,870	1,575,106	905	55,594
Other Instructional Activities	59,965	2,175,931	4,975	135,849
Total		\$18,239,336		\$372,997

SUPPORTIVE SERVICES

Attendance	19,921	\$ 278,964	-	\$ -
Clothing	5,815	79,220	200	400
Food	2,785	7,660	1,869	6,889
Guidance Counseling	40,155	524,113	60	600
Health-Dental	25,070	211,630	-	-
Health-Medical	82,484	771,058	579	1,383
Library	15,046	232,238	1,099	58,100
Psychological	18,623	188,792	60	600
Social Work	22,930	295,818	-	-
Speech Therapy	5,162	101,522	-	675
Transportation	2,572	65,622	3,398	64,485
Special Services for Handicapped	5,391	135,989	-	-
Other Services	47,564	399,013	-	4,500
Total		\$ 3,291,639		\$137,632

Total of Regular and Summer School Expenditures for State \$22,041,604

BEST COPY AVAILABLE

<u>Category</u>	<u>Salaries</u>	<u>Other</u>	<u>Total</u>	<u>Percentage</u>
Administration	1,774,608	305,391	2,079,999	7.373
Instruction	16,694,315	2,321,929	19,016,244	67.416
Attendance Services	353,972	30,381	384,353	1.362
Health Services	950,924	347,838	1,298,762	4.603
Transportation Services	38,577	93,138	131,715	.466
Operation of Plant	71,001	210,942	281,943	.999
Maintenance of Plant	540	149,198	149,738	.530
Fixed Charges		2,566,749	2,566,749	9.098
Food Services	30,811	67,340	98,151	.347
Student Activities		2,950	2,950	.010
Community Services	1,507,812	291,442	1,799,254	6.377
Sites		5,490	5,490	.019
Construction		38,099	38,099	.135
Remodeling		13,687	13,687	.048
Equipment for Instruction		257,947	257,947	.914
Equipment (Other)		85,621	85,621	.303
TOTAL	21,422,560	6,788,142	28,210,702	100.0%

ESTIMATED TITLE I EXPENDITURES

Funds Approved for Construction

Classrooms (Portable) 4 Estimated Cost \$38,099

Services Provided Parents

No. of Parents to Receive Services 6,600 Estimated Cost \$40,720

In-Service Training

Teachers 2,941
Aides 2,119
Other 710

State Total 5,770 Estimated Cost \$316,736

**Number of Students Participating
(Unduplicated Count)**

Public School Students 196,505
Non-Public School Students 1,229
State Total 197,734

Positions Approved

	Regular School	Summer School
Teachers: Pre-School	200	39
Elementary	865	97
Secondary	373	83
Special Education	261	12
Teacher aides	2,093	162
Librarians (media specialists)	43	14
Library aides	53	8
Supervisors/administrators	371	41
Counselors/psychologists	108	2
Attendance/social workers	102	0
Nurses	141	3
Other medical personnel	5	7
Clerical personnel	240	26
Janitors	141	20
Bus drivers	49	85
Other (substitute teachers-evaluators)	318	8
State Totals	5,363	607

Title II, ESEA

Title II of the Elementary and Secondary Education Act of 1965 authorizes "a program for making grants for the acquisition of school library resources, and other printed and published instructional materials for the use of children and teachers in public and private elementary and secondary schools."

During fiscal 1973, the State Department of Education allocated \$1,069,065 of Title II funds to 94 school districts and seven state-supported schools. Project applications were in turn submitted by the school districts and state supported institutions to the Department for review. As of June 30, 1973, the Department approved projects in the amount of \$1,037,817. An unapproved amount of \$88,415 will be used by school districts and state institutions during 1973-74 under the carry-over provisions of the Tydings amendment.

Title II funds were directed toward acquisition of school library resources and other published instructional materials designed to meet critical instructional needs.

Funds made available for acquisition of instructional materials resulted from the statewide assessment of critical needs, and adoption by the State Board of Education of 11 major objectives for education in the state.

The funds utilized for this purpose focused on three critical needs:

1. Improved achievement in the basic skills (reading and mathematics).

2. Reduction of the dropout rate.

3. Reduction of first grade failures.

More specifically, those funds provided specialized individual classroom materials for clearly defined groups of children who indicated a measurable need for a special program. The materials were not intended to be cataloged as library resources although this was permissible.

The chart below reflects the amount of Title II funds by category that were approved for expenditure during FY 1972-73, based on data compiled from the 99 approved projects as of June 30, 1973.

1. Library books	\$ 640,248.42
2. Periodicals	13,465.54
3. Audio-visual materials	240,644.40
4. Individualized instructional materials	91,633.40
5. Processing	56,560.24
	<hr/>
	\$1,037,817.00

Title III, ESEA

The Title III Program of the Elementary and Secondary Education Act is designed to encourage school districts to develop imaginative solutions to educational problems and to utilize research findings more effectively. Funds for this program are competitive by nature. Each proposal is reviewed and evaluated on its own merits, and projects which receive the highest rating are funded within financial constraints.

South Carolina was allocated \$1,516,071 in program funds for fiscal year 1973. Using provisions of the Tydings amendment, which authorizes the Department of Education an additional year to obligate funds, an additional \$120,000 was available for a total of \$1,636,071 to continue existing projects. Of this amount, \$886,027 was obligated to continue 30 projects initiated in 1971 and 1972, and \$284,576 was obligated for activities relating to guidance, counseling, and testing.

In addition, 20 new projects listed below were initiated at a cost of \$465,468.

Laurens #56 - Consortium Program for Trainable Children (36,400)
Anderson #2 - Engineered Program for Emotionally Disturbed (21,-000)

Anderson #5 - Educational Evaluation Center (30,900)

Richland #2 - Dealing with Learning Problems (19,500)

Marlboro - Developmental Program for Trainable Children (32,000)

Greenville - Behavioral Intervention - Emotionally Disturbed Children (4,300)

Laurens #55 - Unmet Needs of Laurens Handicapped (33,800)

- Saluda - Unmet Needs for Saluda Handicapped (17,500)
- Kershaw - New Opportunities for Gifted Children (22,637)
- Richland #2 - Curriculum Development: Gifted and Talented (21,631)
- Beaufort - Reading Power Through Communication Skills (17,500)
- Anderson #5 - Project RISE (44,400)
- Lancaster - Auditory Skills Training Program (21,800)
- Greenville - Project COPE - Career Oriented Program of Electives (22,-100)
- Spartanburg #1 - The Interchange Room (11,000)
- Spartanburg #3 - Adolescent Headstart for Exceptional Children (11,-200)
- Anderson #1 - Providing for Emotionally Handicapped Children (9,500)
- Spartanburg #7 - Making Mathematics Meaningful (28,900)
- Richland #2 - Dropout Prevention: Scientific Heuristic Approach (30,-600)
- Spartanburg #7 - Program Planning for Gifted Children (25,000)

Title III, NDEA

Title III-A of NDEA authorizes two major programs for strengthening instruction: (1) Section 302(a) provides 50-50 matching funds for acquisition of laboratory and other special equipment and materials, including minor school remodeling, to improve elementary and secondary education in science, mathematics, history, civics, geography, economics, modern foreign languages, English, reading industrial arts, arts, and humanities. (2) Section 302(b) provides funds for state supervisory and related services to improve the teaching of these subjects in public elementary and secondary schools. Under this section, \$26,695 was made available to the Department of Education for maintaining state personnel assigned to NDEA Title III.

Despite the fact that Section 302(a) was not funded during the 1972-73 school year, 44 districts were eligible to submit projects for the utilization of \$132,362 of unobligated fiscal 1971-72 funds as authorized by carry-over provisions of the Tydings amendment.

The chart below estimates the amounts of carry-over funds obligated in the 12 eligible subject areas, based on priority-approved projects submitted to the Department as of June 30, 1973.

1. Science.....	61,159
2. Reading.....	25,809
3. English.....	11,899
4. History.....	10,633
5. Mathematics.....	8,234
6. Industrial Arts.....	7,518

7. Geography.....	3,141
8. Arts.....	2,757
9. Modern Foreign Languages.....	1,212
10. Humanities.....	-0-
11. Civics.....	-0-
12. Economics.....	-0-
Total	132,362

In order to insure utilization of all NDEA III carry-over funds from fiscal 1972 appropriation, a procedure was initiated to have all school districts release funds if they were financially unable to match these funds at the required 50% level. The purpose of this action was to reallocate funds to districts that requested additional funds and could match them at the 50% level. Total amount of funds released and reallocated to 61 districts was \$36,628.

Public Law 89-313, EHA, Part B

Federal Public Law 89-313 provides funds for the initiation, expansion, and improvement of programs designed to meet educational and related needs of handicapped children.

During fiscal 1973, South Carolina was allocated \$394,334 for special programs for handicapped children and \$240,208 was used to continue seven projects initiated in 1970. The joint submission with Title III, ESEA on December 1, 1972 produced 38 projects competing for funds for the handicapped. Ten projects were funded using EHA, Part B funds and another 12 projects were funded using Title III funds.

Projects continued for the third year are:

Florence #1	Methods, Materials, and Curriculum Development	\$33,056
Clarendon #3	Diagnostic and Prescriptive Services	35,941
Fairfield	Project: Learning Assistance	55,502
Spartanburg #5	Social Remediation of Associative Disabilities	16,380
Greenville	Center for Learning Disabilities	21,106
Aiken	Diagnostic/Prescriptive Special Education	42,108
Charleston	Diagnostic/Prescriptive Teaching Program	36,115
		\$240,208

New Title VI projects funded for one year are:

Spartanburg #2	Early Identification of Handicapped Children	\$17,300
Lancaster	Meeting Needs of Handicapped Children	13,600
Spartanburg #7	The Mainstreaming Project	32,700
Kershaw	Learning to Cope	8,788
Florence #4	Itinerant Services for Visually Handicapped	22,100
Lexington #2	Primary Education for Aurally Handicapped	8,000
Greenwood #51	Consortium Program - Low Incidence Handicaps	10,600
Richland #1	Middle School Adjustment Program	15,500
York #2	Cooperative Teaching for Learning Disabilities	6,800
Newberry	Unmet Needs of Newberry Handicapped	19,033
		<hr/> \$154,421

Education Profession Development Act

The state received \$118,182 for recruiting and qualifying teachers and teacher-aides to alleviate critical shortages. Only one project, with three components, was approved. This project is being coordinated by the State Department of Education for training teachers in early childhood education (\$12,200); training teachers of the handicapped (\$44,810); and training trade and industrial teachers (\$51,171).

Title V

Title V funds continued to be utilized for strengthening the State Department of Education's leadership role. Supporting funds were provided for the increasingly important role of the Office of Personnel and for those consultation services in General Education which were expanded as a result of the Five-Year Plan program. Dissemination activities received continued support.

The Department completed implementation of the major activities recommended by an Office of Education Title V Program Review Team in the establishment of the position of Coordinator of Federal Funding. This office was phased in over a four month period beginning July 1 and completed in November. Title V administrative responsibilities were

shifted to this office in order to secure more effective coordination over a program which is essentially Departmentwide in its scope.

Planning funds extended and expanded program operations in research, planning, evaluation, and leadership development.

Uncertainties surrounding continued funding were coupled with rising cost problems to create some concern regarding the best method of utilizing Title V funds for new Departmental undertakings.

TEACHER EDUCATION AND CERTIFICATION

The school year 1972-73 was a time of extensive deliberation concerning teacher education and certification requirements. Early in the year the State Superintendent of Education and the State Board of Education appointed a 37-member committee, broadly representative of educational interests in the State, to study teacher education and certification requirements. Laurens Floyd, chairman of this committee, reported to the State Board of Education on June 8, 1973.

After serious study, the State Board of Education approved the recommendations made by the study committee. Recommendations adopted included:

1. The use of the National Teacher Examinations should be continued as a measure of cognitive knowledge of prospective teachers until a better measure can be developed.
2. The issuance of warrants should be discontinued by May 1, 1974.
3. A maximum composite score of 950 on the National Teacher Examinations should be established for receiving a credential to teach in the public schools of South Carolina.
4. The National Teacher Examinations should not be determinants of teachers' salaries.

During 1972-73 the State Board of Education also adopted two regulations which had the effect of easing somewhat the certification of experienced teachers.

One regulation enabled teachers to advance their teaching credentials to a higher classification at any time during the academic year. Prior to this time, teachers were required to meet credit requirements by September 15 in order to derive the benefits of an improved credential for the school year. Now teachers earning masters' degrees in the middle of an academic year may realize an immediate advance in their credentials and subsequent increases in salary.

The other major change in certification regulations was the waiver of specific course requirements for out-of-state graduates of teacher education programs approved by NCATE. This change substantially eased the way toward full certification for teachers coming to South Carolina from other states.

The State Board of Education also gave its approval to graduate programs in school administration at The Citadel and Winthrop College. Undergraduate programs for the preparation of guidance counselors were also approved at Limestone College and Newberry College.

In-service programs enabled nearly 1,000 teachers to earn credits toward the renewal of teaching credentials during the year. These programs were conducted in 14 school districts and two other educational agencies.

The State Board of Education adopted a five-year plan to provide adequate professional personnel to staff the public schools. A significant activity outlined in the plan will be the evaluation of each teacher education program in the state within the next two years.

The Office of Teacher Education and Certification maintains active files on all South Carolina teachers, constantly evaluating teachers' records and mailing new credentials to teachers who have completed advanced study or additional years of teaching experience.

The office mailed out approximately 20,000 teaching credentials during the year. Included in this number were nearly 6,000 new credentials issued to teachers who were teaching out of their certified fields. An additional 112 emergency permits were issued to persons who did not qualify in any teaching area but who were required to fill vacancies in the schools.

ADMINISTRATION AND PLANNING PLANNING

The State Board of Education has identified eleven priority areas for educational improvement and adopted a five-year plan to meet each of the 11 major Objectives. The Office of Planning was created in 1970 to coordinate the development of the five-year plans and the Department's planning activities.

Second year activities were initiated this year for eight of the major objectives in accordance with the five-year plan. Final data reports received during the year indicated that most of the first year objectives were met and substantially exceeded in several cases.

Department planning committees developed detailed plans for the three remaining major objectives which included yearly objectives, strategies, activities, associated costs, and an evaluation design. In February 1973, the Board approved five-year plans to promote programs to provide adequate and qualified professional and para-professional personnel to staff the State's educational system, to develop and maintain a system of continuous evaluation and upgrading of education, and to insure the implementation of at least a defined minimum program in each local school district.

One of the major accomplishments of this year has been the installation of a Departmental planning cycle beginning in March and ending in June. Planning committees for each of the major objectives were reactivated and the five-year plans were updated for the next two fiscal years. The scheduling of the Department's planning cycle was designed to complement the Department's budget development cycle and subsequent budget review and approval by the Board.

Planning documents developed this year by the planning committees have been published for distribution to interested educators. Format of the documents was altered this year to permit the associated costs to be indicated next to each activity and to incorporate a management procedure to facilitate the monitoring of the plan while it is being implemented.

*Data collected according to a new definition of the dropout, i.e., a pupil who leaves school for any reason, except death, before graduation or completion of a program of studies and without transferring to another school, indicates that the revised 1972 status is 7,382. The second objective is based on this figure.

*Data collected according to new definitions and procedures indicate that the revised 1972 status is 33,454.

FIVE YEAR PLAN

**First Year Data
1971-72**

BEST COPY AVAILABLE

MAJOR OBJECTIVE	1971 Status	Goal	1972 Status	Above Goal	Below Goal
REDUCE DROPOUTS 50% * To reduce the number of dropouts in grades 9-11 from 16,500 to 14,025	16,500	14,025	12,800	+1,225	
REDUCE FIRST GRADE FAILURES To reduce the percentage of students repeating the first grade from 15% to 12%	15%	12%	8.3%	+3.7%	
STATEWIDE KINDERGARTEN SYSTEM To increase the number of five year olds attending public school kindergarten from 7% to 10.5%	7%	10.5%	10.65%	+0.15%	
IMPROVE INSTRUCTION IN BASIC SKILLS To reduce the number of students in S. C. schools scoring in the lowest quartile in basic verbal and quantitative skills by 4,000	318,008 (52.1%)	314,008 (51.8%)	298,146 (49.2%)	+15,862 (2.6%)	
OCCUPATIONAL TRAINING To increase the number of pupils enrolled in prevocational and occupational training programs from 43,000 to 54,405	43,000	54,405	60,193	+5,788	
INCREASE POST-HIGH SCHOOL ENROLLMENTS To increase post-high school enrollment from 50% to 55%	50%	55%	51.3%		-3.7%
COMPREHENSIVE PROGRAM FOR THE HANDICAPPED ** To increase the number of handicapped pupils enrolled in appropriate educational programs from 29,430 to 36,450	29,430	36,450	35,256		-1,194
DOUBLE ADULT EDUCATION ENROLLMENT To increase the number of Adult Education enrollees from 40,000 to 55,000	40,000	55,000	63,558	+8,558	

PUBLIC INFORMATION

A slide-tape program, supplemented by printed materials, was produced to describe first-year results of the state's five-year plan for public school progress. It was shown to legislative committees and other audiences.

"Where It All Begins", an audiovisual show depicting South Carolina's structure for public education and the Department's organization and services, was also produced.

The State Teacher of the Year program and meetings of the Student Advisory Council to the State Superintendent of Education were coordinated.

One of the weekly radio programs, "Emphasis Education," received a national award for excellence from the National Association of State Education Department Information Officers.

Production capabilities were expanded by establishment of a photographic darkroom. Regular meetings were conducted with information specialists in Vocational Education and Adult Education to give more effective direction and purpose to the department's overall public information activities.

The director serves as state coordinator for the National School Public Relations Association. He also served as a consultant for graduate courses in school-community relations at South Carolina State College and The Citadel.

Publications

South Carolina Schools quarterly magazine, with a circulation of 35,000, was augmented by a monthly six-page newsletter with the same name which is distributed to superintendents, board chairmen, State Board of Education members, members of the department staff, legislators, the press, and other educational leaders. The newsletter's circulation is 5,000.

S. C. School Directory information was computerized for the first time and Data Center printouts used for the major portion of this publication. The *State Superintendent of Education's Annual Report* also made wide use of computer printouts to provide camera-ready copy in an effort to expedite printing and minimize proofreading.

Other major publications designed and edited during the fiscal year included:

Personnel Administration and Evaluation

Ethnic Contributions to U. S. History

Building Elementary Reading

Administrator's Handbook for Art Education

Music in the Middle School
Drug Education Concepts in Physical Education
Science Education K-12, Administrators' Planning Guide
Preventing Dropouts: A Curriculum Guide
Learning Centers: Children Alive
Good Mental Health in the Classroom
Early Childhood Education

TECHNICAL ASSISTANCE

Assistance was rendered to 45 of the 49 districts applying for continuing the Emergency School Assistance Program II. These 45 districts received a total of \$1,297,393 to continue the ESAP II projects through January 31, 1973.

Six non-profit civic organizations received \$39,168 to extend their supportive educational programs through January 31, 1973.

Requests for information and assistance on preparing applications for Emergency School Assistance Act funds came from 70 of the 93 school districts in the state. The office rendered 216 services in preparing these applications.

Forty-two districts submitted 45 projects competing for \$7,178,174 in basic grants and \$1,824,959 in pilot grants. Ten of the 42 districts received approval by the Office of Education, but the Office of Civil Rights did not clear their applications for funding. The ten district proposals were approved for funding in the amount of \$2,008,851.

Thirty-two districts received basic grants amounting to \$4,824,799 and pilot grants in the amount of \$1,250,126, totaling \$6,074,925.

Fifteen non-profit organizations submitted project proposals and were granted \$887,173.

The Adams-Richardson decision rendered by U.S. District Judge John H. Pratt on February 17, 1973 was the basis for ruling three districts not in compliance with the Civil Rights Act of 1964. All other districts in the state have operated in compliance with the act.

RESEARCH

The Office of Research is charged with the responsibility of developing, maintaining and providing management data and information for Department of Education and local school personnel.

The primary mission of the Survey section is to conduct surveys of district educational programs in order to identify strengths and weaknesses and report recommendations for improvements.

During 1972-73 the following surveys were completed: school facilities and personnel for Florence District 1, York District 4 school facilities, staff and school building needs for Oconee County, comprehensive survey for Florence District 4, school building needs for Lexington District 1, and school facilities for Greenwood District 50. Annual editions of *Rankings of the Counties and Districts* and *School Districts of South Carolina. Organization and Administration* were also updated and distributed.

The staff participated in the School Boards Association institutes for training school board members and served on the Department's planning committee for the development of *Criteria for Implementing a Defined Minimum Program for South Carolina School Districts*.

Two major accomplishments during the year were development of a "District Profile" form which contains pertinent statistical data and a mechanism for school district personnel to use in assessing their needs.

The legal staff monitored and reported South Carolina legislative action pertaining to education and provided legal information services to local districts. *Students' Rights, Responsibilities and Resources in South Carolina*, a handbook for school administrators to use when answering student questions on laws, was revised.

The Research Utilization section, established in July 1970, continued to provide the entire state school system with educational information in response to requests and special assistance in the utilization of information. Information services were expanded from the initial two target districts, Charleston and Rock Hill, to surrounding school districts.

Such innovations as learning resources centers, improved school bus discipline, dropout prevention projects and behavior modification resulted directly or indirectly from the information provided by the section. Information packages were also used to exchange teaching techniques, administrative policies, to write federal projects and to upgrade professional knowledge. During the fiscal year, the section processed 1,903 requests from local school personnel.

The Communications Services Unit produced publications for the Office of Research and other Department offices. Documents were edited and typeset camera-ready by this unit.

A slide-tape presentation, "A Focus on RIU," and several technical papers on current issues in education were also developed.

The National Dissemination Project, designed to strengthen existing national communication channels for educational information, was discontinued June 30, 1973 when its two-year federal grant expired.

The Management Information Unit, formerly the Statistical Unit within the Office of Research, was designed to strengthen the Department process of collecting, retrieving, and assembling statistical information. A computer terminal was installed allowing direct access to a computer time-sharing system located at the University of South Carolina. The terminal has been used in preparing various reports, visual aids, projections, samples and other analytical data for state and district personnel.

The office also helped coordinate and implement the Basic Educational Data System, completed the federal Elementary-Secondary General Information Survey for 1972-73, and published a series of statistical handbooks reporting enrollment projections, rankings of districts and schools, financial data, and private school statistics. Current studies of superintendents and principals' salaries and data on the ages of pupils in each grade were also published and distributed. The office also aided in development of data analysis for the Office of Vocational Education and participated in the National Education Finance Project as a means of exploring alternative methods of financing education in South Carolina.

The Evaluation and Testing Unit, working cooperatively with other offices, gathered assessment data related to the 11 major objectives adopted by the State Board of Education.

The annual evaluation of the major objectives for 1971-72 showed that stated goals in six objectives were met. These were:

1. reduction in dropouts,
2. reduction in first grade failures,
3. increase in kindergarten enrollment,
4. improvement of basic verbal and quantitative skills,
5. increase in adult education enrollment, and
6. occupational training.

More than 100,000 fourth, seventh, ninth, and twelfth grade students participated in the program. Test results were disseminated to students, teachers, local school administrators, the Department staff, the State Board of Education, and to the general public through county libraries.

Workshops were held to assist test coordinators, district superintendents, teachers and other interested school personnel in the administration of tests and in the interpretation and use of results.

EDUCATIONAL DATA CENTER

The Educational Data Center was established July 1970 to operate administratively within the Department of Education, but to serve data needs of Technical Education Commission, the State Library and Educational Television as well. Because of natural ties to TEC, it also serves the State Development Board.

A major thrust in 1972-73 was the design, programming and implementation of an inventory system to serve the newly formed Higher Education Facilities Commission. It provides information on buildings, rooms, and space utilization at public and private state colleges and TEC centers. Management reports from the system provide a statistical base for in-depth analysis of this data and alleviate burdensome federal data collection from the various institutions.

A new computer system is also in use to serve the state audiovisual library by scheduling educational films based on requests and reconciling the return of all films after use in schools.

Continuing refinements are being made to the Basic Educational Data System (BEDS) as a basis for accreditation of public schools. Based on standards and other criteria, the computer system collects and compares standards and actual data for scrutiny by state educational supervisors. BEDS also serves management needs at both state and school district levels and supplies data for federal government reports. These data needs were formerly filled by extensive clerical efforts.

A site selection system is operative for the Development Board, allowing industrial prospects through the Development Board to search a master file containing potential desirable industrial sites.

In cooperation with TEC, the Data Center has developed and implemented a student information system. This system has the immediate effect of assisting in student registration and producing grade reporting. Designed in modular fashion, it is planned that this will become the supply module of a larger Occupational Training Information System (OTIS). OTIS will include modules for supply, demand and follow-up to create optimum correlation between industry personnel needs and trained personnel. The follow-up module would assist in evaluations.

The Educational Data Center plans to develop and implement additional systems in concert with the priorities of those served. New operations will be oriented largely to management needs and the data drawn from existing files.

FINANCE AND OPERATIONS

FINANCE

Accounting

The Office of Finance was reorganized on July 1, 1972 to include all accounting personnel to improve efficiency and effectiveness of accounting support services.

The Department and school districts were required to formulate and implement indirect cost allocation plans to enable them to claim the federal share of overhead costs attributable to each federal program. A State plan for school districts was developed and statewide meetings were held to assist districts in the preparation and implementation of the plans.

State Aid

State aid amounting to \$163,884,043 was paid to the 93 school districts for teachers' salaries, including adjustments for previous years and for teachers of homebound students.

Average state aid salary paid for 23,879 academic teaching positions was \$6,819. Average supplement from local and other funds was \$1,240, making a total average salary of \$8,059.

State aid amounting to \$8,353,581 was paid to districts for 945 nonteaching principals, supervisors and special teachers. Operation funds in the amount of \$11,066,595 were disbursed to school districts.

Attendance

Ten-day enrollment for 1972-73 shows a decrease of 6,343 students from the previous year — 4,752 fewer white students and 1,591 fewer Negro students. Average daily attendance was 89.94% of the ten-day enrollment. The 35-day enrollment for the year was 632,721 or 98.38% of the ten-day figure.

Attendance supervisors held area and statewide meetings, along with many individual conferences to discuss dropout surveys, record keeping, reporting forms, and child welfare programs.

PERSONNEL

The Personnel Office functions as a service unit responsible for the various aspects of employer-employee relations programs.

During the past year the staff devoted much time to the development of an up-to-date Department Policies and Procedures Manual and the initial Affirmative Action Plan for Equal Employment. In addition to these projects, the office coordinated an in-service program for experienced secretaries.

During 1973-74 the payroll functions previously assigned to the Finance Office will be assigned to the Personnel Office. This merger will provide more staff flexibility and better coordination of required records.

SCHOOL FOOD SERVICE

During the 1972-73 school year, 1,112 schools participated in the national school lunch program. These schools served nearly 80 million Type A lunches to approximately 468,000 children. Of these children 52% received meals free or at reduced prices. Based on average daily attendance, 79% of all children in school participated in the School Lunch Program.

Under the special milk program, approximately 27 million one-half pints of milk were served to children in addition to milk served with lunches and breakfasts. This represents an increase of about 15 million one-half pints served during the preceding school year, due to the introduction of chocolate milk as an option.

Breakfast programs operated in 180 schools, serving nearly 4 1/2 million breakfasts to approximately 27,000 children. Of those children, 90% ate free or reduced price breakfasts.

Equipment was purchased for 92 schools under the Nonfood Assistance Program.

Wholesale value of U.S. Department of Agriculture commodities allocated to schools amounted to over \$6 1/2 million, and an additional \$1 1/2 million was distributed in cash in lieu of commodities.

USDA federal reimbursements to schools for lunches, breakfasts, milk and equipment amounted to \$24,304,454. Total school food service program operations in South Carolina for 1972-73 amounted to over \$57,065,189.

SCHOOL PLANNING AND BUILDING

Major missions of the Office of School Planning and Building are:

1. Review and approval of state and federal funds for construction.
2. Provide information and assistance to school districts of South Carolina in planning school facilities.
3. Ensure that sites, plans, and specifications of new school facilities meet criteria of state school laws, regulations, and applicable building codes.
4. Final Inspection of buildings to evaluate and approve compliance with plans and specifications.

Evaluation and consultative services included: 19 school sites inspected and approved; school facility surveys in six districts; special surveys in three districts; and seven assembly plant inspections of relocatable buildings (portable classrooms) at plants in Georgia, Kentucky, Virginia and Florida.

Inspected and approved were: 11 new schools, 50 additions and renovations, and relocatable buildings at 15 schools.

Results of county and district surveys of school facilities are published in research reports. Surveys made included Oconee County, Greenwood District #50, Florence District #4, Marion District #3, Lexington District #1, and York District #4.

Special surveys were conducted in Abbeville, Clarendon and McCormick counties to aid each district in solving a particular need related to school facilities.

Review of plans, field inspections, and plant inspections provide a means of ensuring compliance with laws, regulations, plans and specifications, and building codes.

Results of maintenance surveys are reflected in major renovation projects in Richland District #1, Hampton, Barnwell, Clarendon and Laurens counties.

State Legislation

The State Board of Education may prescribe regulations to provide for inspection and classification of all elementary and secondary schools. (Sect. 21-633)

Where bids are received as a result of advertising for the construction of public buildings to be built with funds furnished by the State Board of Education and the lowest bid is rejected and another accepted, any contract based on the bid shall be subject to the approval of the State Board of Education. (Sect. 1)

Trends — School Design and Planning

Trends in school organization are toward the comprehensive high school, and continuing trend toward middle school concept, and in the incorporation of kindergartens in new elementary schools.

Design trends are towards greater use of geometric design of instructional pods in groups of four to eight learning centers, flexibility of interior design, and access to resource materials. Greater utilization of E.T.V., carpeting, and air conditioning, is reflected in much of new school design. A trend toward central kitchens supplying meals to district schools is indicated.

Staff members attended the Interstate School Building Service four-day conference of school planning officials from 18 states, as well as workshops and meetings of the Southeastern and S.C. associations of School Business Officials.

Coordination of preliminary basic schematic plans showing size and arrangements is sought through conferences with architects, school administrators, and Department consultants.

Plans for 1974

Construction and policy manuals from 38 other states are being reviewed for comparative analysis of site selection criteria. Further studies are scheduled.

A more definitive manual to provide architects with helpful information for planning is being considered.

**SOUTH CAROLINA
SUMMARY OF CONSTRUCTION CONTRACTS
PUBLIC SCHOOLS
F.Y. 1972-73**

New Schools	No. of Projects	Contract Amount	Total Area	Cost Per Sq. Ft.
High Schools	3	5,376,301	329,660	17.75
Vocational/Career	6	5,270,740	273,562	18.66
Middle Schools	1	1,504,900	93,800	16.04
Elementary Schools & Elem/Middle	2	2,421,560	127,000	19.46
	12	\$14,573,501	824,022	
		Average Cost \$17.68 sq. ft.		
Additions Only **				
Vocational & High Schools	10	4,806,171	766,779	22.62
Middle Schools	4	2,551,319	134,531	24.75
Elementary Schools	7	2,127,746	95,849	20.71
	21	9,485,236	497,159	
		Average Cost \$22.69 sq.ft.		

*Based on sq. ft. average of each project
**Additions and renovations excluded

TEXTBOOKS

The Office of Textbooks is responsible for the purchase and distribution of text material under the free textbook program in grades 1 through 8, the rental textbook program in grades 9 through 12, and consumable material for purchase only.

During the year \$2,912,424 was disbursed for new textbooks for the free textbook program in grades 1 through 8. Free textbooks valued at \$13,290,274 were in the schools on June 30, 1973. There is a continuing significant increase in the use of free material in the expanding program for the educable mentally handicapped.

New textbooks amounting to \$1,016,330 were purchased for the rental textbook program in grades 9 through 12 and for supplementary textbooks. A note issue of \$275,000 was made to provide necessary additional funds for purchase of rental textbooks. A \$400,000 note financing previous purchases was retired during the year. Notes outstanding as of June 30, 1973 amount to \$550,000.

Consumable text material amounting to \$381,702 was purchased by schools taking advantage of state-contracted prices. The central library book purchasing program enables schools to receive maximum discounts.

Records are kept of defective books and publishers are required to make appropriate adjustments to the state. An extensive rebinding program is conducted through the Department of Corrections. During the 1972-73 school year 93,410 volumes with a total contract price of \$393,003 were rebound at a cost of \$86,364.41. The cost of rebinding was 21.97% of the contract price.

All elementary schools and most high schools in the state are furnished textbook services. For management purposes the books are handled through approximately 1,100 accounts. Over 650 of these were audited and serviced.

Textbooks submitted for state adoption are inspected to determine if they meet manufacturing specifications. Any deficiencies that cannot be resolved with the publishers are reported to the State Board of Education and the evaluating and rating committees prior to the adoption.

The extension of free textbooks to grades 9 through 12 would be a substantial factor in strengthening instructional programs in high schools. Elimination of the rental fees would also contribute toward reducing high school dropouts. It is difficult to justify the claim of a free school system, and even more difficult to justify the per pupil cost of maintaining a school, unless basic instructional materials are provided free.

Audiovisual Library Section

The Audiovisual Library was organized 10 years ago to provide free 16mm instructional films to the public schools. In this decade the number of prints increased from 629 to 10,138 while the requests jumped from 13,806 to 193,275. Requests have exceeded the supply. In this fiscal year more than 37,000 requests had to be denied because of lack of funds to purchase an adequate number of prints to meet demand.

Title III NDEA funds have been used extensively when available. None were received in 1973. In June 1973, 832 film prints were removed from circulation because they were literally worn out, damaged beyond repair, or obsolete in content matter. These withdrawn prints will be traded in with companies for discounts of film orders. The \$90,721 state appropriation for films for 1973-74, with the discounts allowed for trade-ins, will permit the purchase of approximately 585 film prints. The number of prints available for circulation will continue to decrease with present funding.

A collection of approximately 15,000 prints would serve the schools reasonably adequately. An increase in the state appropriation to \$250,000 annually should keep the library up-to-date and reach 15,000 in five years.

More than 7,500 audio reels and cassettes were duplicated for schools from the library's master tapes this year. Some 3,500 tapes were for modern foreign language programs to accompany newly adopted textbooks. When schools change modern foreign language textbooks, they can return the tapes they have been using to the library where they are erased. New series to accompany new textbooks will be recorded on these same tapes with no charge to the schools. Once schools purchase blank tapes, they should be able to maintain an up-to-date language laboratory at no cost.

TRANSPORTATION

During 1972-73, a total of 5,347 buses were operated on regular routes, an increase of 39 over the previous year. Of these, 452 buses were operated on Head Start and Title I summer programs and 466 buses were used for transporting students to vocational and special education classes and to other programs.

The mileage and number of students transported for the various programs are shown below:

	<i>Students Transported</i>	<i>Mileage</i>
Regular school program	389,549	41,590,713
Vocational classes	15,600	739,768
Special education classes	3,128	188,680
Title I and Head Start	12,898	808,070
Other programs	3,948	464,046
Extra-curricular activities		537,765
		TOTAL 44,329,042

The number of students transported increased by 11,821, due primarily to reassignment of pupils in several districts and opening of new schools. The average number of students transported per day per bus was 66 and the average miles per day per bus on regular routes was 45.

A total of 550 new buses were purchased for replacements and to serve new routes at a cost of \$3,619,396.56. Ten hours of organized in-service training was provided for all mechanical personnel.

Of 9,745 prospective drivers enrolled in the school bus driver training courses, 6,267 were certified to drive. The *School Bus Drivers' Handbook* was revised to include the new type of road signs. Supervisors of transportation and driver training instructors participated in 1,200 safety meetings with bus drivers and substitute drivers.

A total of 697 accidents involving \$100 property damage or personal injury occurred during the year. This amounts to one accident for each 63,600 miles.

Primary goal for 1973-74 will be to reduce standees as much as possible by more efficient routing and the addition of new routes, provided equipment is available. Instructional materials on the proper procedures for emergency evacuation of pupils riding school buses will be made available to the school districts. Funds have also been requested from the Governor's Highway Safety Committee for adding cross-over mirrors on approximately 2,000 buses that are not presently equipped with them.

Statistical Section

80/81

TABLE 1
SOURCES OF REVENUE FOR PUBLIC EDUCATION

Sources	All Funds		State and Local Funds	
	Amount	Per Cent	Amount	Per Cent
State	\$297,115,230	52	\$297,115,230	62
Local	182,384,365	32	182,384,365	38
Federal	90,621,035	16		
Total	\$570,120,630	100	\$479,499,595	100

TABLE 2
CURRENT EXPENDITURES PER PUPIL IN AVERAGE DAILY ATTENDANCE

Total Current Expenditures Per Pupil	
Expenditures by School Districts	\$698
Expenditures at the State Level	115
Total	\$813
Current Expenditures Per Pupil (Excluding Adult, Non-Public School, and Public Library Expenditures)	
Expenditures by School Districts	\$688
Expenditures at the State Level	112
Total	\$800

TABLE 3

EXPENDITURES FOR PUBLIC EDUCATION

Expenditures At The State Level

	AMOUNT	TOTAL
Current Expenses: Public Schools		
State Department of Education		\$ 21,546,165
Educational Television Commission		4,817,442
Retirement System:		
For Public School Employees	\$ 37,129,225	
For State Department of Education Employees	809,143	
For ETV Employees	170,478	
Total Current Expenses		38,108,846
Adult and Pre-School Programs:		
Adult Programs		1,664,908
Kindergarten Transportation		159,850
Capital Outlay:		
State Department of Education - Additional Busses		256,648
Debt Service:		
School Building Bonds		14,342,034
School Bus Bonds		391,922
Textbooks Notes		420,925
Total Debt Service		15,154,881
Total Expenditures At The State Level		\$ 81,708,740

Expenditures By Counties and Local Districts

	AMOUNT	TOTAL
Current Expenses: Public Schools		
Administration	12,839,140	
Instruction	298,332,835	
Attendance Services	1,112,682	
Health Services	2,280,031	
Transportation	5,013,178	
Operation of Plant	24,560,931	
Maintenance of Plant	11,829,924	
Fixed Charges	7,643,676	
Food Services	30,241,029	
Student Body Activities	409,411	
Community Services	3,099,689	
Total Current Expenses		397,162,526
Adult and Pre-School Programs:		
Adult Education	2,482,840	
Public Libraries	126,677	
Non-Public School Pupils	3,058,109	
		5,667,626
Capital Outlay:		
General Fund Expenditures	15,986,803	
Building Fund Expenditures	40,346,282	
		56,333,085
Debt Service:		
General Fund Expenditures	3,627,338	
Debt Retirement Fund Expenditures	17,543,981	
		21,171,319
Total Expenditures At The Local Level		\$480,334,556

BEST COPY AVAILABLE

TABLE 4
FUNDS EXPENDED DIRECTLY BY STATE DEPARTMENT OF EDUCATION FOR PUBLIC SCHOOLS

	Contractual Services					Total	
	Salaries	Contractual Services	Equipment	Other	State		Federal
Superintendent	\$ 68,517	\$ 11,816	\$	\$ 1,162	\$ 56,548	\$ 24,947	\$ 81,495
State Board		24,002		9,350	33,352		33,352
Deputy Superintendent, Instruction	31,946	1,922			33,868		33,868
Adult Education	337,817	91,293	4,955	3,025	244,878	192,212	437,090
General Education	659,850	188,024	8,603	69,643	544,106	382,014	926,120
Federal Programs	195,723	35,120	900	83,794		315,537	315,537
Teacher Education & Certification	139,381	20,194	17,456	108,910	231,543	54,398	285,941
Vocational Education	742,800	208,539	86,187	100,268	600,643	537,151	1,137,794
ITV	198,483	154,669	6,075	51,716	410,943		410,943
Adjunct Education	37,067	71,510	4,540	9,409	24,044	98,482	122,526
Handicapped	145,250	63,703	10,917	39,813	88,529	171,154	259,683
Deputy Superintendent, Adm. & Planning	31,976	2,593			34,569		34,569
Technical Assistance	39,383	5,102				44,485	44,485
Research	332,226	250,772	9,012	39,539	135,768	495,781	631,549
Educational Data Center	223,155	172,101	208,756	18,048	561,921	60,139	622,060
Public Information	59,117	28,800	654	6,560	48,363	46,768	95,131

Planning	21,283	3,830	392	917		26,422	26,422
Deputy Superintendent, Fin. & Operations	31,976	2,271			34,247		34,247
Finance	416,926	290,559	10,106	240,123	350,715	606,999	957,714
Personnel	47,726	3,262	311	2,624	35,431	18,492	53,923
Transportation	3,588,544	3,120,549	3,868,815	50,253	10,628,161		10,628,161
School Building	67,139	7,079		867	58,923	16,162	75,085
Textbooks	246,640	595,326	4,139,394	10,848	4,989,418	2,790	4,992,208
Sub-Total	\$7,662,925	\$5,353,036	\$8,377,073	\$ 846,869	\$19,145,970	\$3,093,933	\$22,239,903
Debt Services:							
School Busses	\$	\$	\$	\$ 391,922	\$ 391,922	\$	\$ 391,922
School Buildings				14,342,034	14,342,034		14,342,034
Textbooks				420,925	420,925		420,925
Sub-Total	\$	\$	\$	\$15,154,881	\$15,154,881	\$	\$15,154,881
TOTAL	\$7,662,925	\$5,353,036	\$8,377,073	\$16,001,750	\$34,300,851	\$3,093,933	\$37,394,784

TABLE 5

CURRENT EXPENDITURES FOR OPERATIONS AS REPORTED BY DISTRICTS

Counties	Amount	ADA	Per Pupil ADA	Counties	Amount	ADA	Per Pupil ADA
Abbeville	\$ 2,828,296	3,965	\$713	Horry	\$ 10,758,538	17,376	\$619
Aiken	14,744,329	22,002	670	Jasper	2,023,557	2,713	746
Allendale	1,878,119	2,273	826	Kershaw	6,424,142	8,143	789
Anderson				Lancaster	7,134,546	10,577	675
County Board	56,203		2	Laurens			
District 1	2,765,044	3,897	710	County Board	421,985		48
District 2	2,272,341	3,588	633	District 55	3,102,776	5,164	601
District 3	1,038,010	2,049	507	District 56	2,108,133	3,580	589
District 4	1,239,990	2,089	594		\$ 5,632,894	8,744	\$644
District 5	8,480,567	11,354	747	Lee	3,095,461	4,207	736
	\$ 15,852,155	22,977	\$690	Lexington			
Bamberg				County Board	831,122		33
District 1	27,889	1,971	663	District 1	2,509,966	5,212	473
District 2	1,307,496	1,547	710	District 2	6,071,591	10,525	577
	\$ 2,433,818	3,518	\$692	District 3	1,489,102	2,434	612
Barnwell				District 4	795,500	1,179	675
County Board	154,497	1,250	36	District 5	3,311,911	5,568	595
District 19	894,025	2,077	715		\$ 15,009,192	25,018	\$600
District 29	735,531	935	787	McCormick	1,693,804	2,095	808
District 45	1,548,214	2,077	745	Marion			
	\$ 3,332,267	4,262	\$782	County Board	463,033		63
Beaufort	6,376,271	8,786	726	District 1	1,999,894	2,946	679
Berkeley	9,924,708	17,095	581	District 2	1,870,295	2,987	626
				District 3	644,622	876	736
Calhoun				District 4	410,183	485	846
County Board	24,915		11		\$ 5,388,027	7,294	\$739
District 1	1,449,124	1,615	897	Marlboro	4,974,906	6,872	724
District 2	487,282	710	686	Newberry	3,862,723	6,089	634
	\$ 1,961,321	2,325	\$914	Oconee	7,140,925	9,280	769
Charleston	35,516,611	50,398	705	Orangeburg			
Cherokee	5,694,284	7,735	736	County Board	205,007		12
Chester	4,634,239	7,073	655	District 1	847,517	1,246	680
Chesterfield	5,435,842	8,195	663	District 2	716,784	1,014	707

Clarendon County Board District 1 District 2 District 3	18,783 1,166,692 1,875,744 614,030	3 611 620 528	1,908 3,025 1,164 3,097	\$ 3,675,249	3 611 620 528	\$603	687	753	3,884 1,470 6,219 1,316 1,068 792	\$709	598
Colleton	4,313,529	6,277	12,030						16,751	12,461	
Darlington	9,055,750										
Dillon County Board District 1 District 2 District 3	301,914 1,021,738 2,525,440 1,250,189	41 750 597 690	1,363 4,232 1,813 7,408	\$ 5,099,281	41 750 597 690	\$688			32,778 9,235 42,013	842 654 \$801	
Dorchester County Board District 1 District 2 District 3	33,228 953,379 2,971,389 870,438	4 636 468 695	1,499 6,352 1,252	\$ 4,828,434	4 636 468 695	\$530			1,853 472 2,325	677 725 \$686	
Edgefield	2,321,041	3,254	4,529								
Fairfield	3,917,148										
Florence County Board District 1 District 2 District 3 District 4 District 5	254,438 8,430,625 1,136,934 2,897,747 955,591 909,465	12 646 754 621 682 747	13,056 1,508 4,663 1,401 1,217 21,845	\$ 14,584,800	12 646 754 621 682 747	\$668			3,777 5,251 3,154 2,362 3,784 6,648 11,117 36,093	18 699 610 722 756 651 643 \$747	
Georgetown	6,433,447	8,437	50,303								
Greenville	36,800,828										
Greenwood County Board District 50 District 51 District 52	200,707 5,505,685 815,280 1,098,245	18 620 683 868	8,886 1,194 1,265 11,345	\$ 7,619,917	18 620 683 868	\$672			9,505 10,064 19,569	4 595 705 \$655	
Hampton County Board District 1 District 2	54,237 1,546,998 1,177,935	13 675 665	2,291 4,062	\$ 2,779,170	13 675 665	\$684			6,779 8,684	614 725	
Richland District 1 District 2	27,613,271 6,044,086										
Saluda District 1 District 4	1,253,785 342,067										
Spartanburg County Board District 1 District 2 District 3 District 4 District 5 District 6 District 7	636,796 2,638,329 3,202,895 2,278,172 1,785,744 2,464,576 4,274,983 9,683,698										
Sumter County Board District 2 District 17	71,619 5,655,245 7,097,596										
Union	4,159,057										
Williamsburg	6,295,740										
York County Board District 1 District 2 District 3 District 4	59,583 2,355,021 1,705,620 7,214,167 4,467,829										
STATE TOTALS	\$402,830,152								577,496		\$698
	\$ 11,883,817										
	7,454,887										
	\$ 26,965,193										
	\$ 12,824,460										
	\$ 12,802,220										

TABLE 6

CURRENT EXPENDITURES FOR OPERATIONS AS REPORTED BY DISTRICTS
 (Excluding Adult, Non-Public School and Public Library Expenditures)

Counties	Amount	ADA	Per Pupil ADA	Counties	Amount	ADA	Per Pupil ADA
Abbeville	\$ 2,805,450	3,965	\$708	Jasper	\$ 1,999,052	2,713	\$737
Aiken	14,550,566	22,002	661	Kershaw	6,258,973	8,143	769
Allendale	1,865,016	2,273	821	Lancaster	7,103,861	10,577	672
Anderson	56,203		2	Laurens	421,985		48
County Board	2,761,440	3,897	709	County Board	3,091,635	5,164	599
District 1	2,270,268	3,588	633	District 55	2,089,105	3,580	58*
District 2	1,038,010	2,049	507	District 56	\$ 5,602,725	8,744	\$641
District 3	1,236,824	2,089	592		3,006,020	4,207	715
District 4	8,376,272	11,354	738	Lee			
District 5	\$ 15,739,017	22,977	\$685	Lexington			
Bamberg				County Board	718,448		29
County Board	27,889		8	District 1	2,509,965	5,312	473
District 1	1,304,485	1,971	662	District 2	5,988,084	10,525	569
District 2	1,092,539	1,547	706	District 3	1,489,102	2,434	612
	\$ 2,424,913	3,518	\$689	District 4	789,777	1,179	670
				District 5	3,306,900	5,568	594
					\$ 14,802,277	25,018	\$592
Barnwell				McCormick	1,677,355	2,095	801
County Board	145,767		34	Marion			
District 19	889,788	1,250	712	County Board	390,859	2,946	54
District 29	732,684	935	784	District 1	1,998,918	2,987	679
District 45	1,347,552	2,077	649	District 2	1,865,309	2,987	624
	\$ 3,115,791	4,262	\$731	District 3	629,530	876	719
Beaufort	6,376,271	8,786	726	District 4	410,183	485	846
Berkeley	9,848,232	17,095	576		\$ 5,294,799	7,294	\$726
Calhoun				Marlboro	4,943,843	6,872	719
County Board	24,915		11	Newberry	3,837,074	6,089	630
District 1	1,441,772	1,615	893	Oconee	6,571,676	9,280	708
District 2	487,282	710	686	Orangeburg			
	\$ 1,953,969	2,325	\$840	County Board	104,017	1,246	6
Charleston	35,505,510	50,398	705	District 1	847,517	1,246	680
Cherokee	5,665,577	7,735	732	District 2	710,448	1,014	701
Chester	4,607,461	7,073	651	District 3	2,258,960	3,884	582
Chesterfield	5,187,196	8,195	633	District 4	1,073,028	1,470	730

BEST COPY AVAILABLE

Clarendon County Board	18,783	3	4,973,404	6,219	800
District 1	1,146,057	601	757,289	1,316	575
District 2	1,871,479	619	626,315	1,068	586
District 3	614,030	528	422,969	534	792
	\$ 3,650,349	\$599	\$ 11,773,947	16,751	\$703
Colleton	4,267,642	680	7,449,009	12,461	598
Darlington	9,059,750	753	26,889,565	32,778	820
Dillon			6,029,266	9,235	653
County Board			\$ 32,918,831	42,013	\$784
District 1	290,286	39	1,241,960	1,853	670
District 2	1,014,537	744	342,067	472	725
District 3	2,499,374	591			
	1,244,270	686	\$ 1,584,027	2,325	\$681
	\$ 5,048,467	\$681			
Dorchester			586,931	3,777	16
County Board	33,228	4	2,631,394	5,251	697
District 1	944,143	630	3,196,157	3,154	609
District 2	2,965,663	467	2,265,696	2,362	718
District 3	852,401	681	1,780,003	3,784	754
	\$ 4,795,435	\$527	2,458,078	6,648	650
Edgefield	2,291,370	704	4,261,551	11,117	641
Fairfield	3,882,346	857	9,658,791	36,093	869
Florence			\$ 26,838,601		\$744
County Board	254,438	12	51,272	9,505	3
District 1	8,115,348	622	5,640,533	10,064	593
District 2	1,110,755	737	6,727,259	19,569	668
District 3	2,878,333	617	\$ 12,419,064	6,779	\$635
District 4	946,364	675	4,113,378	8,684	607
District 5	903,076	742	6,118,120		705
	\$ 14,208,314	\$650			
Georgetown	6,273,934	744	59,583	3,424	3
Greenville	35,947,969	715	2,342,211	2,339	684
Greenwood			1,690,355	7,168	723
County Board	175,915	16	1,467,829	2,188	671
District 50	5,465,530	615	\$ 12,751,849	19,119	\$667
District 51	812,376	680			
District 52	1,098,245	868			
	\$ 7,552,066	\$666			
Hampton					
County Board	54,237	13			
District 1	1,535,549	670			
District 2	1,167,296	659			
	\$ 2,757,082	\$679			
Horry	10,718,352	617	\$397,162,526	577,436	\$688
STATE TOTALS	4,062	\$679			
	17,376	617			

TABLE 7
RECEIPTS FOR GENERAL OPERATING FUNDS - YEAR ENDING JUNE 30 1974

	ABBEVILLE COUNTY TOTAL	AIXEN COUNTY TOTAL	ALLEDALE DISTRICT O1	ALLEDALE DISTRICT TOTAL	ALLEDALE COUNTY BOARD	ALLEDALE COUNTY TOTAL	ANDERSON DISTRICT O1	ANDERSON DISTRICT O2	ANDERSON DISTRICT O3
LOCAL RECEIPTS									
11.1 CURRENT PROPERTY TAXES	747,811	6,411,756	353,415	352,415	5,010	359,025	792,103	482,832	397,581
11.2 DELINQUENT TAXES	20,324	191,002	6,142	6,142	100	6,248	15,565	10,180	6,118
11.9 OTHER TAXES	7,913	17,882	1,513	1,513	1,510	1,513	238,599	219,176	
14.0 APPROPRIATIONS							8,267		
19.0 OTHER LOCAL RECEIPTS	17,592	182,569				1,950			
* TOTAL LOCAL RECEIPTS	793,642	6,803,159	361,076	361,076	7,210	368,286	1,054,534	712,188	603,699
STATE RECEIPTS									
31.1 TEACHER SALARIES	1,184,058	6,333,571	624,844	644,844		644,844	1,225,200	1,050,766	546,401
31.2 NON TEACHING PRINCIPALS	21,091	316,514	20,522	20,622		20,622	40,222	45,677	24,677
31.3 SCH DIST OPERATIONAL AID	74,500	418,022	42,400	42,400		42,400	75,400	67,300	39,100
31.5 DRIVER EDUCATION	3,060		1,200	1,200		1,200	3,150	3,150	1,350
31.6 SPEC ED TRANSPORTATION	1,073	1,717	169	169		169			
31.7 SPEC ED- MENTOPHYS RETARD		5,308							
31.8 SPEC ED- EMOTIONALLY DIS		1,684							
VOCATIONAL EDUCATION									
32.1 VOCATIONAL AID	67,860	238,496	76,747	76,747		76,747	48,158	29,334	13,592
32.7 CONST & EQUIP AVC	8,773		4,789	4,789		4,789		146,565	
32.9 OTHER VOCATIONAL AID									
SCHOOL LUNCH									
33.1 SUPERVISORS SALARY	5,889	5,889			5,889	5,889			
33.2 SCHOOL LUNCH PROGRAM AID	5,179	22,009			2,158	2,158			
MULTI EDUCATION									
34.1 BASIC	3,904	11,843	4,512	4,512		4,512	3,306	2,073	
34.2 SECONDARY	11,758	43,103	2,910	2,910		2,910			
SCH BUS DRIVERS SALARIES									
35.0 SCH BUS DRIVERS SALARIES	33,813	161,421	34,758	34,758		34,758	24,856	20,423	70,247
STATE SCHOOL BUILD FUNG									
36.0 STATE SCHOOL BUILD FUNG		663,741							
SALARY COUNTY SUPT									
37.1 SALARY COUNTY SUPT	7,894	7,894			7,894	7,894			
SALARY ATTENDANCE SUFV									
37.2 SALARY ATTENDANCE SUFV	5,889	5,889			5,889	5,889			
PILOT KINDERGARTEN PROG									
39.1 PILOT KINDERGARTEN PROG	3,626	61,989	8,974	8,974		8,974	13,606	13,606	6,718
OTHER STAFF REVENUE									
39.9 OTHER STAFF REVENUE	150	294	600	600		600	120	30	
* TOTAL STATE RECEIPTS	1,468,577	8,299,384	848,525	848,525	21,830	870,355	1,346,028	1,379,224	652,125

43.1	FEDERAL RECEIPTS IMPACT AREA - MAINT & JP.	5,278	388,770	8,708	8,708	8,703	48,230 334,223	8,119	
43.2	VOCATIONAL EDUCATION AIO	50,884	197,506	79,184	79,184	79,184	29,062		
43.3	APPALACHIA PROGRAMS			7,064	7,064	7,064			
43.9	OTHER VOC ED (FEDERAL)								
P.L. 89-10									
43.1	TITLE I	257,525	935,149	311,039	311,039	311,039	91,242	135,201	
43.2	TITLE II	5,957	12,712	3,575	3,575	5,575	3,502	2,098	
43.3	TITLE III	19,842	18,500	1,500	1,500	1,500	56,594	71,350	
ADULT EDUCATION									
44.1	BASIC	1,982	32,394	3,001	3,001	3,001	166		
44.2	SECONDARY	3,115	88,753	2,477	2,477	2,477	561	62	
OFF. OF EC OPPORTUNITY									
45.1	HEAD START		94,562						
47.3	NOEA TITLE III	5,725	1,405	511	511	511	3,024	2,935	
48.0	USDA REIMBURSEMENTS	197,801	697,838	135,223	135,223	135,223	118,275	120,286	
49.1	EPDA		1,920	7,389	7,389	7,389	37,610	30,473	
49.2	PL88-352	14,157	111,476	63,456	63,456	63,456	25,824		
49.9	OTHER		2,826						
*	TOTAL FEDERAL RECEIPTS	562,266	2,584,017	625,127	625,127	625,127	366,460	745,658	
*	TOTAL REVENUE RECEIPTS	2,724,445	15,086,560	1,834,728	1,834,728	1,803,708	2,761,022	2,637,070	
NON REV RECEIPTS									
50.0	FROM BURNING	400,000	5,000	19	19	19		40	
60.0	SALE OF PROPERTY			251	251	251			
61.0	RENT OF PROPERTY			3,201	3,201	3,201	429	1,166	
70.0	INSURANCE ADJUSTMENTS	108	675	24,398	24,398	24,367		1,1264	
80.0	REFUNDS	14							
*	TOTAL NON REVENUE	400,122	5,675	27,869	27,869	27,938	429	12,450	
TRANSFER RECEIPTS									
90.1	FROM COUNTY BOARD FUNDS			2,000	2,000	2,000			
90.4	FROM OTHER COUNTIES	520	1,118						
90.9	FROM OTHER UNITS OR FUNDS								
*	TOTAL TRANSFER RECEIPTS	520	15,964	2,000	2,000	2,000			
**	TOTAL REC INC TRANS	3,225,127	15,708,179	1,864,597	1,864,597	29,109	3,787,412	2,761,451	
BEGINNING BALANCE									
**	TOTAL REC INC BEG BAL	79,378	769,082	72,980	921,440	2,031	923,471	112,947	
**	TOTAL REC INC BEG BAL	3,304,505	16,477,261	1,937,577	1,937,577	31,140	75,011	2,874,398	
EXPENDITURES									
***	BALANCE	3,175,561	15,747,571	1,876,194	20,799,326	29,634	20,828,860	2,841,157	
***	BALANCE	128,944	729,690	61,383	18,801,749	1,506	20,753,949	33,241	
***	BALANCE							322,568	
***	BALANCE							1,237,898	
***	BALANCE							196,365	
***	BALANCE							2,985,038	
***	BALANCE							1,434,243	
***	BALANCE							1,249,611	
***	BALANCE							1,44,652	



BEST COPY AVAILABLE

RECEIPTS FOR GENERAL OPERATING FUNDS - YEAR ENDING JUNE 30 1974

	ANDERSON DISTRICT 04	ANDERSON DISTRICT 05	ANDERSON DISTRICT TOTAL	ANDERSON COUNTY BOARD	ANDERSON COUNTY TOTAL	BAMBERG DISTRICT 01	BAMBERG DISTRICT 02	BAMBERG DISTRICT TOTAL	BAMBERG COUNTY BOARD
LOCAL RECEIPTS									
11-1 CURRENT PROPERTY TAXES	329,326	2,979,203	3,308,529	1,421,790	4,730,319	256,256	215,128	471,384	3,159
11-2 DELINQUENT TAXES	6,942	65,772	72,714	49,261	121,975				
11-9 OTHER TAXES	15,575		15,575		15,575	1,414	1,067	2,481	
12-0 TUITION FROM PATRONS		11,245	11,245	1,011	12,256				
13-0 FEES	24,707	44,830	69,537		69,537				
14-0 APPROPRIATIONS	25,100		25,100	31,367	56,467				
19-0 OTHER LOCAL RECEIPTS	1,676	98,485	100,161	100,061	200,222	1,082	813	1,895	
* TOTAL LOCAL RECEIPTS	401,326	3,199,035	3,600,361	1,672,061	5,272,422	259,602	210,998	470,600	3,159
STATE RECEIPTS									
31-1 TEACHER SALARIES	519,600	3,373,031	3,892,631	6,014,998	9,907,629	532,646	461,200	993,846	
31-2 NON TEACHING PRINCIPALS	24,365	197,816	222,181	288,767	510,948	22,450	18,593	41,043	
31-3 SCH DIST OPERATIONAL AID	59,400	217,760	277,160	438,900	716,060	36,400	29,500	65,900	
31-5 DRIVER EDUCATION	2,520	31,020	33,540	41,190	74,730	1,530	720	2,250	
31-7 SPEC ED- MENTZPHYS RETARD		3,332	3,332	3,332	6,664				
VOCATIONAL EDUCATION									
32-1 VOCATIONAL AID		214,880	214,880	303,984	518,864	29,677	2,625	32,302	
32-7 CONST & EQUIP AYC		30,293	30,293	176,858	207,151				
SCHOOL LUNCH									
33-1 SUPERVISOR'S SALARY				5,889	5,889				5,889
33-2 SCHOOL LUNCH PROGRAM AID				19,420	19,420				19,420
ADULT EDUCATION									
34-1 BASIC	984		984		984	855	1,520	2,375	
34-2 SECONDARY	1,932	8,903	10,835	10,214	21,049	3,323	2,047	5,370	
35-0 SCH BUS DRIVERS SALARIES	18,035	43,536	61,571	127,140	188,711				36,235
37-1 SALARY COUNTY SUPT									7,894
37-2 SALARY ATTENDANCE SUPV				5,889	5,889	7,876	8,588	16,464	5,889
39-1 PILOT KINDERGARTEN PROG		28,553	28,553	62,763	91,316				
39-9 OTHER STATE REVENUE	90	380	470	600	1,070		30	30	
* TOTAL STATE RECEIPTS	606,926	4,099,427	4,706,353	31,198	4,737,551	634,757	524,823	1,159,580	60,222

Code	Description	11-589	71-573	109,103 396,223	9,144	6,087	15,231
41.1	FEDERAL RECEIPTS IMPACT AREA - MAINT & OP.						
42.1	VOCATIONAL EDUCATION AID						
42.8	APPALACHIA PROGRAMS						
43.1	TITLE I 89-10	125,765	303,205	751,427	1,020,886	215,283	377,069
43.2	TITLE II	1,668	10,870	18,758	3,698	2,321	5,819
43.3	TITLE III		125,000	252,944			
44.1	ADULT EDUCATION BASIC		78,418	78,584	307	1,323	1,630
44.2	SECONDARY	250		873	1,213	1,050	2,263
OFF. OF EC OPPORTUNITY							
47.3	NOEA TITLE III	1,935	8,992	21,409	2,448	1,709	4,157
48.0	USDA REIMBURSEMENTS	77,577	462,833	851,619	1,386,494	1,169,323	252,817
49.2	PL88-352		137,102	205,185	8,483		8,483
49.9	OTHER		168,326	194,130			
•	TOTAL FEDERAL RECEIPTS	218,784	1,365,359	2,878,335	348,718	345,187	693,905
•	TOTAL REVENUE RECEIPTS	1,227,036	8,663,821	18,726,847	1,503,259	1,243,077	2,330,075
NON REV RECEIPTS							
50.0	FROM BORROWING	170,000	300,000	370,000	370,000		
60.0	SALE OF PROPERTY	6,700	6,740	6,740			
62.0	RENT OF PROPERTY	1,021	1,021	1,021	50		50
70.0	INSURANCE ADJUSTMENTS	88,789	90,384	90,384			
80.0	REFUNDS		11,264	11,264	36		36
•	TOTAL NON REVENUE	266,510	200,000	479,389	479,389	86	86
TRANSFER RECEIPTS							
90.1	FROM COUNTY BOARD FUNDS	4,329	24,023	28,352	17,877	18,358	36,235
90.2	FROM BUILDING FUNDS					2,094	3,023
90.3	FROM DEBT RETIREMENT FUNDS	15,961	370	16,331	929	6,150	6,150
90.9	FROM OTHER UNITS OR FUNDS		65,529	65,529			
•	TOTAL TRANSFER RECEIPTS	20,290	89,922	110,212	18,806	26,602	45,408
••	TOTAL REC INC TRANS	1,513,836	8,953,743	17,318,448	1,503,259	1,113,600	2,375,589
BEGINNING BALANCE							
••	TOTAL REC INC REG BAL	181,740	43,343	669,913	87,166	737,079	23,161
••	TOTAL REC INC REG BAL	1,695,576	8,997,086	17,988,361	1,590,425	1,136,761	2,504,323
EXPENDITURES							
•••	BALANCE	211,974	62,002	814,457	92,417	17,912,833-	76,987
					54,985	22,052	2,989

BEST COPY AVAILABLE

RECEIPTS FOR GENERAL OPERATING FUNDS - YEAR ENDING JUNE 30 1974

	BARNWELL DISTRICT 19	BARNWELL DISTRICT 29	BARNWELL DISTRICT 45	BARNWELL DISTRICT TOTAL	BARNWELL COUNTY BOARD	BARNWELL COUNTY TOTAL	BEAUFORT COUNTY TOTAL	BERKLEY COUNTY TOTAL
LOCAL RECEIPTS								
11-1 CURRENT PROPERTY TAXES	131,865	141,509	351,274	624,648	79,455	703,883	1,242,247	1,112,719
11-2 DELINQUENT TAXES	10,303	6,641	8,600	25,544	789	26,333	66,860	103,367
11-9 OTHER TAXES								
14-0 APPROPRIATIONS	2,495	11,950	6,447	22,924	4,798	27,722	28,971	268,649
19-0 OTHER LOCAL RECEIPTS								131
o TOTAL LOCAL RECEIPTS	144,675	160,100	368,321	672,894	85,042	757,938	1,338,058	1,484,866
STATE RECEIPTS								
31-1 TEACHER SALARIES	323,500	273,200	561,600	1,158,300		1,158,300	2,447,300	4,308,065
31-2 NON TEACHING PRINCIPALS	41,043	12,228	20,271	45,318		45,318	117,970	210,360
31-3 SCH DIST OPERATIONAL AID	65,900	17,600	37,200	78,200		78,200	166,200	319,500
31-5 DRIVER EDUCATION	2,250	600	1,410	2,610		2,610	6,650	16,830
31-6 SPEC ED TRANSPORTATION		226		226		226	621	
31-7 SPEC ED- METROPOLIS RETARD		1,187		1,187		1,187	319	
32-1 VOCATIONAL EDUCATION								
32-1 VOCATIONAL AID	6,308		22,359	29,667	76,529	105,196	18,616	134,324
SCHOOL LUNCH								
33-1 SUPERVISORS SALARY	5,889		5,889	5,889	5,889	3,452	5,889	5,889
33-2 SCHOOL LUNCH PROGRAM AID	4,313		3,452	3,452	3,452	3,452	10,789	
ADULT EDUCATION								
34-1 BASIC	2,375	1,983	3,803	6,812		6,812	42,219	14,212
34-2 SECONDARY	5,370	885		2,092		2,092	20,568	35,537
35-0 SCH BUS DRIVERS SALARIES	36,235	12,932	19,194	44,626		44,626	81,595	193,921
36-0 STATE SCHOOL BUILD FUND	49,684	33,314	59,210	136,208		136,208	263,574	501,714
37-1 SALARY COUNTY SUPV	7,894			7,894	7,894	7,894	7,894	7,894
37-2 SALARY ATTENDANCE SUPV	5,889			5,889	5,889	5,889	5,889	5,889
38-1 BUDGET KINDERGARTEN PROG	16,424		6,540	11,482		11,482	18,155	40,582
38-9 OTHER STATE REVENUE	30	300	75	525		525	140,303	525
o TOTAL STATE RECEIPTS	1,219,802	432,411	723,662	1,516,053	99,653	1,615,706	3,343,860	5,796,051

41.1 IMPACT AREA - MAINT & JP.	15,231	8,212	27,196	32,763	66,171	68,171	459,822	995,573
42.1 VOCATIONAL EDUCATION AIO	25,856	2,686		8,570	11,256	5,809	303,310	192,719
PL: 89-10								
43.1 TITLE I	377,609	108,345	119,443	147,235	375,023	375,323	696,100	617,571
43.2 TITLE II	5,819	2,401	4,208	4,003	10,672	10,672	12,213	17,983
43.3 TITLE III							14,739	
43.6 TITLE VI							11,136	
43.9 OTHER ESEA							6,618	12,567
44.1 BASIC ADULT EDUCATION	1,630	573	810	2,165	3,548	3,548		4,830
44.2 SECONDARY	2,263	766	683		1,449	1,449		13,722
44.9 OTHER ADULT EO								2,264
OFF. OF EC OPPORTUNITY								
47.3 NDEA TITLE III	4,157	102,014	47,356	4,996	5,252	5,252	8,774	17,348
48.0 USDA REIMBURSEMENTS	252,817		25,371	85,720	235,103	235,103	489,080	749,278
49.2 PL88-352	8,463		2,340	19,121	43,461	43,461		10,581
49.6 OTHER		12,796	8,440	250,749	271,985	271,985		7,099
* TOTAL FEDERAL RECEIPTS	693,905	237,793	232,747	555,382	1,025,922	5,809	1,031,731	1,728,792
* TOTAL REVENUE RECEIPTS	2,393,456	814,679	730,827	1,649,365	3,214,871	190,504	3,405,375	6,410,710
NON REV RECEIPTS							2,233,355	422,800
50.0 FROM BORROWING			60,000		60,000			
51.0 LONG TERM BONDS							11,325	
52.0 SHORT TERM NOTES							3,633	5,913
60.0 SALE OF PROPERTY	50			1,408	1,408	1,408		
61.0 RENTY OF PROPERTY	36			2,773	2,773	2,773		
70.0 INSURANCE ADJUSTMENTS								
80.0 REFUNDS								
* TOTAL NON REVENUE	86		60,000	4,181	66,181		66,181	2,248,313
TRANSFER RECEIPTS							2,816	428,713
90.1 FROM COUNTY BOARD FUNDS	36,235		2,816		2,816			
90.2 FROM BUILDING FUNDS	3,023							
90.3 FROM DEBT RETIREMENT FUND	6,150							
90.9 FROM OTHER UNITS OR FUNDS								
* TOTAL TRANSFER RECEIPTS	45,408		2,816		2,816		1,589,936	402,625
** TOTAL REC INC TRANS	4,877,900	814,679	813,643	1,653,546	3,261,868	190,504	6,944,744	10,248,959
BEGINNING BALANCE	132,686	105,778	24,725	146,598	277,101	8,169	283,270	915,537
** TOTAL REC INC BEG BAL	132,686	920,457	838,368	1,800,144	3,558,969	198,673	285,270	11,164,496
EXPENDITURES	2,491,660	900,340	811,422	1,708,823	3,420,585	176,687	3,597,272	9,669,325
*** BALANCE	2,358,976	20,117	26,946	91,321	138,384	21,986	3,312,002	1,495,171
								10,308-

RECEIPTS FOR GENERAL OPERATING FUNDS - YEAR ENDING JUNE 30 1974

	CALMOUN DISTRICT	CALMOUN DISTRICT	CALMOUN DISTRICT	CALMOUN COUNTY BOARD	CALMOUN COUNTY TOTAL	CHARLESTON COUNTY TOTAL	CHESTER COUNTY TOTAL	CHESTERFIELD COUNTY TOTAL
LOCAL RECEIPTS								
11.1 CURRENT PROPERTY TAXES	365,252	67,893	453,145		453,145	1,059,406	1,023,403	1,241,109
11.2 DELINQUENT TAXES						396,619		15,405
11.9 OTHER TAXES	1,280	506	1,786		1,786	14,994	2,203	
12.0 TUITION FROM PATRONS						221,780		50
13.0 FEES				3,780	3,780			40,736
14.0 APPROPRIATIONS	3,795	1,557	5,352		5,352	6,829	72,913	37
19.0 OTHER LOCAL RECEIPTS								
• TOTAL LOCAL RECEIPTS	390,327	69,956	460,283	3,780	464,063	11,282,192	1,030,752	1,304,864
STATE RECEIPTS								
31.1 TEACHER SALARIES	420,800	108,300	529,100		529,100	2,230,300	1,981,039	2,178,137
31.2 NON TEACHING PRINCIPALS	18,050	6,650	24,700		24,700	98,510	87,610	101,830
31.3 SCH DIST OPERATIONAL AID	29,800	12,300	42,100		42,100	143,200	130,800	122,800
31.5 DRIVER EDUCATION	990	960	1,950		1,950	62,850	5,380	5,640
31.6 SPEC ED TRANSPORTATION						7,792	49	169
31.7 SPEC ED- MENTORPHYS RETARD						13,228	108	848
31.8 SPEC ED- EMOTIONALLY DIS						1,505	108	443
VOCATIONAL EDUCATION								
32.1 VOCATIONAL AID	20,627	6,905	27,532		27,532	304,110	129,815	101,874
32.9 OTHER VOCATIONAL AID						6,905		
SCHOOL LUNCH								
33.1 SUPERVISORS SALARY				5,889	5,889	5,889	5,889	5,889
33.2 SCHOOL LUNCH PROGRAM AID				2,589	2,589	32,798	9,063	7,336
ADULT EDUCATION								
34.1 BASIC	850		850		850	5,128	6,344	21,288
34.2 SECONDARY	4,223		4,223		4,223	27,163	9,576	11,195
BUS DRIVERS SALARIES								
35.0 STATE SCHOOL BUILD FUND	49,939	5,381	55,320	21,900	21,900	208,675	48,136	65,909
SALARY COUNTY SUPT								
37.1 SALARY ATTENDANCE SUPV				7,894	7,894	7,894	7,894	7,894
39.1 PILOT KINDERGARTEN PRDGM	9,444	7,205	16,649	5,889	10,649	5,889	5,889	5,398
39.9 OTHER STATE REVENUE		30	30		30	250,638	120	25,048
• TOTAL STATE RECEIPTS	554,729	207,731	762,460	44,161	806,621	10,673,615	2,439,908	2,751,628

RECEIPTS FOR GENERAL OPERATING FUNDS - YEAR ENDING JUNE 30 1974

	CLARENDOON DISTRICT 01	CLARENDOON DISTRICT 02	CLARENDOON DISTRICT 03	CLARENDOON DISTRICT TOTAL	CLARENDON COUNTY BOARD	CLARENDON COUNTY TOTAL	CULLETA COUNTY TOTAL	WARLINGTON COUNTY TOTAL	WARLINGTON DISTRICT 01
LOCAL RECEIPTS									
11.1 CURRENT PROPERTY TAXES	104,752	227,044	118,727	450,523	450,523	450,523	2,755,327	152,611	
11.2 DELINQUENT TAXES							113,765	5,074	
11.9 OTHER TAXES							7,746		
14.0 APPROPRIATIONS		35,381	50,307	85,688	85,688	1,076,918	130,230	21,150	
19.0 OTHER LOCAL RECEIPTS									
• TOTAL LOCAL RECEIPTS	104,752	262,425	169,034	536,211	536,211	1,076,918	3,001,008	172,359	
STATE RECEIPTS									
31.0 TEACHER SALARIES	465,800	794,700	334,500	1,594,700	1,594,700	1,049,965	3,493,500	390,978	
31.1 SCH TEACHING PRINCIPALS	21,864	27,986	12,940	62,790	62,790	15,770	152,000	28,448	
31.2 SCH DIST OPERATIONAL AID	34,800	56,500	21,700	113,000	113,000	113,000	222,000	28,748	
31.3 DRIVER EDUCATION	360	3,450	420	4,230	4,230	5,750	9,428	2,150	
31.4 SPEC ED TRANSPORTATION							508		
31.7 SPEC ED MENTOPHYS RETARD							899		
VOCATIONAL EDUCATION									
32.1 VOCATIONAL AID	9,228	20,196	17,344	46,768	46,768	126,167	186,379	15,250	
32.7 CONST & EQUIP AYC					297,078	297,078			
SCHOOL LUNCH									
33.1 SUPERVISORS SALARY					5,889	5,889	5,889		
33.2 SCHOOL LUNCH PROGRAM AID					4,315	4,315	10,357		
ADULT EDUCATION									
34.1 BASIC	6,106	904		904	904	10,854	14,101	974	
34.2 SECONDARY		103		6,211	6,211	4,880	49,336	4,445	
BUS DRIVERS SALARIES									
36.0 SCH BUS DRIVERS SALARIES	12,103	353,920	35,100	12,103	47,967	60,130	75,958	16,833	
36.0 STATE SCHOOL BUILD FUND				389,020	389,020			12,642	
SALARY COUNTY SUPT									
37.1 SALARY COUNTY SUPT					7,894	7,894	7,894		
SALARY ATTENDANCE SUPV									
39.1 PILOT KINDERGARTEN PROG			4,981	4,981	4,981	14,931	25,840	7,199	
OTHER STATE REVENUE									
39.9 OTHER STATE REVENUE	1,425	1,545	959	3,929	3,929	22,174	80	195	
• TOTAL STATE RECEIPTS	551,444	1,259,306	431,204	2,241,954	363,143	2,605,097	4,284,030	501,392	

FEDERAL RECEIPTS										
41.0	IMPACT AREA - MAINT & OP									
41.2	IMPACT AREA - CAP OUTLAY	28,786	28,786	28,786	28,786	44,384	28,786	44,384	7,474	
42.0	VOCATIONAL EDUCATION AIO	10,450								
42.7	CONST & EQUIP AVC									
PL 89-10										
43.1	TITLE I	325,322	473,395	937,855	937,855	612,248	937,855	612,248	1,064,705	200,735
43.2	TITLE II	7,055	8,640	17,876	17,876	17,876	17,876	17,876	19,205	3,481
43.3	TITLE III	4,316		6,316	6,316	6,316	6,316	6,316	25,822	22,600
43.6	TITLE VI			33,161	33,161	33,161	33,161	33,161		
ADULT EDUCATION										
44.1	BASIC	8,504	3,527	12,031	12,031	3,946	12,031	3,946	20,908	592
44.2	SECONDARY					2,081		2,081	15,042	1,567
OFF. OF EC OPPORTUNITY										
47.3	NDEA TITLE III			2,491	2,491	2,491	2,491	2,491	3,156	1,961
48.0	USDA REIMBURSEMENTS			425,136	425,136	425,136	425,136	425,136	657,645	
49.1	EPDA								333	
49.2	PL88-352								11,270	
49.9	OTHER	10,154		10,154	10,154				95,495	
* TOTAL FEDERAL RECEIPTS										
* TOTAL REVENUE RECEIPTS										
NON REV RECEIPTS										
60.0	SALE OF PROPERTY								75	
61.0	RENT OF PROPERTY								474	
70.0	INSURANCE ADJUSTMENTS								678	
80.0	REFUNDS									231
* TOTAL NON REVENUE										
TRANSFER RECEIPTS										
90.1	FROM COUNTY BOARD FUNDS	153,924	224,865	400,940	400,940	400,940	400,940	400,940	502,391	99,370
90.5	FROM DEPT RETIREMENT FUND								1,475,424	
90.9	FROM OTHER UNITS OR FUNDS									
* TOTAL TRANSFER RECEIPTS										
** TOTAL REC INC TRANS										
BEGINNING BALANCE										
** TOTAL REC INC BEG BAL										
EXPENDITURES										
*** BALANCE										

BEST COPY AVAILABLE

RECEIPTS FOR GENERAL OPERATING FUNDS - YEAR ENDING JUNE 30 1974

	DILLON DISTRICT 02	DILLON DISTRICT 03	DILLON DISTRICT TOTAL	DILLON COUNTY BOARD	DILLON COUNTY TOTAL	ORCHESTER DISTRICT 01	ORCHESTER DISTRICT 02	ORCHESTER DISTRICT 03	ORCHESTER DISTRICT TOTAL
LOCAL RECEIPTS									
11.1 CURRENT PROPERTY TAXES	424,332	187,319	757,272	90,931	848,203	2,412,827	680,828	154,783	997,418
11.2 DELINQUENT TAXES	16,344	7,215	29,167	6,263	35,430	3,743	9,567	1,433	16,723
14.0 APPROPRIATIONS	61,641	27,210	110,001	80,000	190,001	14,025	11,881	195	16,437
19.0 OTHER LOCAL RECEIPTS		14,025	14,025		14,025	4,361			4,361
• TOTAL LOCAL RECEIPTS	502,337	235,769	910,465	177,194	1,087,659	169,931	682,256	156,391	1,028,578
STATE RECEIPTS									
31.1 TEACHER SALARIES	1,142,803	445,200	2,018,982		2,018,982	394,436	1,577,368	331,500	2,303,524
31.2 NON TEACHING PRINCIPALS	56,000	23,016	99,505		99,505	16,000	76,039	4,000	96,039
31.3 SCH DIST OPERATIONAL AID	90,955	59,150	158,325		158,325	31,445	135,827	26,557	193,429
31.4 DRIVER EDUCATION	1,170	1,410	5,310		5,310	1,230	6,840		8,070
31.6 SPEC ED TRANSPORTATION								1,050	1,050
31.7 SPEC ED- MENTZPHYS RETARD								145	145
32.1 VOCATIONAL AID	40,799	21,051	77,110	78,150	155,260	16,665	16,986	19,141	52,792
SCHOOL LUNCH									
33.1 SUPERVISORS SALARY				5,889	5,889				
33.2 SCHOOL LUNCH PROGRAM AID				6,473	6,473				
ADULT EDUCATION									
34.1 BASIC	5,379	849	7,202	4,500	11,702	360	679	3,010	4,369
34.2 SECONDARY	8,295	3,526	16,266		16,266	6,108	3,653	6,336	16,067
35.0 SCH BUS DRIVERS SALARIES	48,170	22,021	89,024		89,024	16,560	51,322	16,991	86,873
36.0 STATE SCHOOL BUIDL FUND	117,567	12,640	142,627		142,627				
SALARY COUNTY SUPT				7,894	7,894				
37.2 SALARY ATTENDANCE SUPV				5,889	5,889				
39.1 PILOT KINDERGARTEN PRG	8,437	8,875	24,511		24,511	7,146			7,146
39.9 OTHER STATE REVENUE	165	60	420		420				
• TOTAL STATE RECEIPTS	1,520,320	617,798	2,639,510	108,795	2,748,305	489,970	1,868,464	408,730	2,767,164

FEDERAL RECEIPTS										
41.1	IMPACT AREA - HAITI & UP.									
42.1	VOCATIONAL EDUCATION AID	14,607	8,181	30,311	39,951	70,262	8,765	269,536	815	279,116
42.8	APPALACHIA PROGRAMS				3,286	3,286	16,096	48,416	6,578	71,090
P L 1 89-10										
43.1	TITLE I	394,993	365,950	961,678	961,678	961,678	176,775	105,027	109,837	391,639
43.2	TITLE II	10,167	2,865	16,513	16,513	16,513	3,420	4,906	3,543	11,069
43.3	TITLE III			22,600	22,600	22,600				
ADULT EDUCATION										
44.1	BASIC	3,260	468	4,320	4,320	4,320	2,980	140	1,997	5,117
44.2	SECONDARY	3,880	1,121	6,568	6,568	6,568	896	2,826	3,920	7,642
OFF. OF EC OPPORTUNITY										
47.3	NDEA TITLE III	10,439	5,310	17,710	17,710	17,710	2,326	1,762	83,180	4,088
48.0	USIA REIMBURSEMENTS	8,565		8,565	8,565	8,565	95,606	179,571		358,937
48.2	PL88-352	16,880	4,554	21,434	21,434	21,434		19,921		19,921
49.9	OTHER						306,864	632,105	209,670	1,148,639
* TOTAL FEDERAL RECEIPTS										
* TOTAL REVENUE RECEIPTS										
52.0	NON REV RECEIPTS	2,485,497	1,242,016	4,639,674	803,288	5,442,962	986,765	3,182,825	774,791	5,944,381
70.0	SHORT TERM NOTES									155,000
70.0	INSURANCE ADJUSTMENTS	142	60,071	60,302	60,302	60,302				
80.0	REFUNDS		16	158	37	195				
* TOTAL NON REVENUE										
TRANSFER RECEIPTS										
90.1	FROM COUNTY BOARD FUNDS	309,030	142,260	550,660	550,660	550,660				
90.3	FROM OTHER DISTRICTS	8,619		8,619	8,619	8,619				
90.9	FROM OTHER UNITS OR FUNDS	20,118	63,255	83,411	95,811	179,222				
* TOTAL TRANSFER RECEIPTS										
** TOTAL REC INC TRANS										
BEGINNING BALANCE										
** TOTAL REC INC REG BAL										
EXPENDITURES										
*** BALANCE										

RECEIPTS FOR GENERAL OPERATING FUNDS - YEAR ENDING JUNE 30 1974

	DORCHESTER COUNTY BOARD	DORCHESTER COUNTY TOTAL	EDGEFIELD COUNTY TOTAL	FAIRFIELD COUNTY TOTAL	FLORENCE DISTRICT 01	FLORENCE DISTRICT 02	FLORENCE DISTRICT 03	FLORENCE DISTRICT 04	FLORENCE DISTRICT 05
LOCAL RECEIPTS									
11.1 CURRENT PROPERTY TAXES	997,418	400,517	638,201	2,123,223	29,708	414,290	143,814	251,882	
11.2 DELINQUENT TAXES	14,723	10,560	22,308	88,716	7,718	30,045	10,087	5,989	
11.9 OTHER TAXES		4,945	8,970						
12.0 TUITION FROM PATRONS		3,314	3,057	11,000					
13.0 FEES		7,818	516	82,344					
19.0 OTHER LOCAL RECEIPTS	9,500	2,230	13,373	191,021					
* TOTAL LOCAL RECEIPTS	9,500	1,038,078	501,204	2,496,904	208,926	444,331	153,901	257,871	
STATE RECEIPTS									
31.1 TEACHER SALARIES	2,303,524	921,811	1,385,040	3,599,439	443,000	1,244,680	309,400	338,800	
31.2 NON TEACHING PRINCIPALS	98,039	35,884	57,841	108,017	18,009	50,700	14,895	14,632	
31.3 SCH DIST OPERATIONAL AID	193,429	61,700	84,300	243,200	27,200	93,099	26,600	22,700	
31.5 DRIVER EDUCATION	8,070	9,240	1,020	10,290	1,230	594	2,340	1,280	
31.6 SPEC ED TRANSPORTATION	1,050		282	2,880					
31.7 SPEC ED MENTPHYS RETARD	145		3185	2,256					
31.8 SPEC ED EMOTIONALLY OIS									
VOCATIONAL EDUCATION									
32.1 VOCATIONAL AID	52,792	53,400	133,123	154,300	30,905	40,831	32,190	43,739	
32.7 CONST & EQUIP AYC		118,831							
32.9 OTHER VOCATIONAL AID									
SCHOOL LUNCH									
33.1 SUPERVISORS SALARY	5,889	5,889	5,889	5,889					
33.2 SCHOOL LUNCH PROGRAM AID	6,042	2,589	5,179						
ADULT EDUCATION									
34.1 BASIC	4,049	10,286	10,553	89,216	2,413	2,955		931	
34.2 SECONDARY	18,047	7,146	10,755	46,160	1,560	6,645		3,263	
35.0 SCH BUS DRIVERS SALARIES	84,873	41,764	53,055				2,621		
35.0 STATE SCHOOL BUILD FUNG							2,981		
37.1 SALARY COUNTY SUPT	7,894	7,894	7,894						
37.2 SALARY ATTENDANCE SUPV	5,889	5,889	5,889						
39.1 PILOT KINDERGARTEN PROG	7,146	8,877	20,153	39,174	7,444	12,181		6,852	
39.9 OTHER STATE REVENUE		3,103		123,227	60		6,599	60	
* TOTAL STATE RECEIPTS	25,714	2,792,878	1,300,113	1,738,358	531,821	1,451,485	457,032	432,037	

41.1 FEDERAL RECEIPTS	279,116	25,870	121,911	150,011	19,522	4,5710	12,940	17,214
41.2 IMPACT AREA - MAINT & UP.			2,800	12,819				
42.1 VOCATIONAL EDUCATION AID	71,090	45,265	392,309	682,765	186,852	467,327	106,197	119,714
42.9 UTMER VOC ED (FDEKAL)			8,199	10,083	3,517	10,995	6,813	2,167
43.1 TITLE I	391,639	316,841	99,942	37,871				
43.2 TITLE II	11,069	6,443	65,765					
43.3 TITLE III								
43.6 TITLE VI								
44.1 BASIC	5,117	7,557	3,137	40,729	1,098	2,111	1,549	308
44.2 SECONDARY	7,642	4,027	4,385	10,038	1,305	5,351	1,420	1,033
44.9 UTMER ADULT EC			3					
45.1 HEAD START		48,201						
47.3 NOEA TITLE III	4,088	903	342,734	19,019	280	252,873	103,464	2,654
48.0 USDA REIMBURSEMENTS	388,357	200,591		306,041	78,281	18,059		55,664
49.1 EPDA			72,767	101,764	24,668			
49.2 PL88-352	1,921	74,699	660,321					
49.9 UTMER								
* TOTAL FEDERAL RECEIPTS	1,148,639	730,417	1,776,273	1,661,367	315,583	797,426	232,363	198,774
* TOTAL REVENUE RECEIPTS	4,979,595	2,531,734	4,219,056	8,614,630	1,116,030	2,693,252	643,916	888,482
NON REV RECEIPTS								
50.0 FROM BURNING			6,000				40,000	
51.0 LONG TERM BONDS			225,000		22,000	40,070		
52.0 SHORT TERM NOTES	195,000		550	6,87	180	3,321	1,224	183
70.0 INSURANCE ADJUSTMENTS		26,032		20,284	36,730	107,303	46,275	35,613
80.0 REFUNDS								
* TOTAL NON REVENUE	135,000	26,032	229,550	35,131	58,890	150,674	87,499	35,796
TRANSFER RECEIPTS								
90.1 FROM COUNTY BOARD FUNDS								
90.2 FROM BUILDING FUNDS								
90.4 FROM OTHER COUNTIES								
91.5 FROM DEBT RETIREMENT FUND								
90.9 FROM OTHER UNITS OR FUNDS								
* TOTAL TRANSFER RECEIPTS								
** TOTAL REC INC TRANS	35,214	10,269,190	2,619,158	4,448,606	8,708,930	1,177,349	2,860,810	944,960
BEGINNING BALANCE	6,325	641,941	388,834	110,582	430,008	71,584	66,683	22,061
** TOTAL REC INC BEG BAL	41,539	6,911,941	3,007,992	4,338,024	9,138,938	1,248,933	2,927,493	967,021
EXPENDITURES	33,228	4,957,558	2,850,216	4,200,231	8,722,972	1,192,376	2,917,059	954,850
*** BALANCE	8,311	4,315,617	157,776	47,793	415,966	56,557	10,434	35,721

RECEIPTS FOR GENERAL OPERATING FUNDS - YEAR ENDING JUNE 30 1974

	FLORENCE DISTRICT TOTAL	FLORENCE COUNTY BOARD	FLORENCE COUNTY TOTAL	GEORGETOWN COUNTY TOTAL	GREENVILLE COUNTY TOTAL	GREENWOOD DISTRICT 50	GREENWOOD DISTRICT 51	GREENWOOD DISTRICT 52	GREENWOOD DISTRICT TOTAL
LOCAL RECEIPTS									
11-1 CURRENT PROPERTY TAXES	37,193,923	48,708	3,282,091	1,876,796	14,174,704	1,948,511	336,747	530,503	2,815,821
11-2 DELINQUENT TAXES	142,555	4,467	147,022	38,032	395,444	63,800	3,309	5,909	72,818
11-9 OTHER TAXES				6,183	56,302				
12-0 TUITION FROM PATRONS	11,000		11,000	1,840	66,586				
13-0 FEES	82,344		82,344	1,251					
19-0 OTHER LOCAL RECEIPTS	191,621	4,577	196,198	18,450	354,142	13,269	10,567	16,550	40,386
* TOTAL LOCAL RECEIPTS	37,621,443	97,812	3,719,255	1,944,232	15,067,178	2,025,380	350,623	553,022	2,929,625
STATE RECEIPTS									
31-1 TEACHER SALARIES	5,995,319		5,995,319	2,394,800	14,418,930	2,474,793	346,400	352,500	3,173,693
31-2 NON TEACHING PRINCIPALS	204,000		204,000	113,011	718,223	113,282	14,554	14,722	142,651
31-3 SCH DIST OPERATIONAL AID	428,799		428,799	160,000	992,223	1,070,000	22,000	23,500	2,127,500
31-5 DRIVER EDUCATION	15,714		15,714	6,810	41,130	13,710	990	640	13,390
31-6 SPEC ED TRANSPORTATION	2,880		2,880		6,211	2,146			2,146
31-7 SPEC ED- MENTOPHYS RETARD	2,256		2,256		12,158	2,716			2,716
VOCATIONAL EDUCATION									
32-1 VOCATIONAL AID	269,775		269,775	88,010	721,930	22,602	8,204	9,691	40,497
32-6 OTHER VOCATIONAL AID	32,196		32,196						
SCHOOL LUNCH									
33-1 SUPERVISORS SALARY	5,889		5,889	5,889	5,889				
33-2 SCHOOL LUNCH PROGRAM AID	18,125		18,125	7,336	36,682				
ADULT EDUCATION									
34-1 BASIC	95,515		95,515	7,492	47,118				
34-2 SECONDARY	57,028		57,028	11,236	15,170				
BUS DRIVERS SALARIES									
35-0 SCH BUS DRIVERS SALARIES	2,621		170,780	61,794	238,021				
36-0 STATE SCHOOL BUILD FUND	2,981		2,981		2,006,318				
SALARY COUNTY SUPT									
37-1 SALARY COUNTY SUPT		7,894	7,894	7,894	7,894				
37-2 SALARY ATTENDANCE SUPV		5,889	5,889	5,889	5,889				
39-1 PILOT KINDERGARTEN PROG	65,051		65,051	19,839	125,808	15,381			15,382
39-9 OTHER STATE REVENUE	129,946		129,946	56,599				6,949	6,949
* TOTAL STATE RECEIPTS	7,349,334	205,956	7,555,290	2,947,099	19,458,634	2,811,731	392,148	408,046	3,611,925

BEST COPY AVAILABLE

41.1 FEDERAL RECEIPTS	12,940	12,940	130,050						
41.2 IMPACT AREA - MAINT & OP.									
41.2 IMPACT AREA - CAP OUTLAY									
42.1 VOCATIONAL EDUCATION AID	228,057	228,057	96,107	19,903	6,873	2,063	28,639		
42.8 APPALACHIA PROGRAMS									
42.9 OTHER VOC ED (FEDERAL)	12,819	12,819							
43.1 TITLE I	1,562,855	1,562,855	830,472	306,689	63,388	30,400	400,477		
43.2 TITLE II	42,195	42,195	16,609	6,590	3,790	1,932	12,312		
43.3 TITLE III	37,871	37,871	87,474				57,695		
43.6 TITLE VI	55,027	55,027	19,774						
43.9 OTHER ESEA			1,256,609						
44.1 BASIC	45,795	45,795	6,950	26,191					
44.2 SECONDARY	25,207	25,207	5,234	11,875					
45.1 OFF. OF EC OPPORTUNITY									
45.2 HEAD START									
45.2 NEIGHBORHOOD YOUTH CORPS									
47.3 NOEA TITLE III	21,953	21,953	3,547	764	1,699		2,463		
48.0 USDA REIMBURSEMENTS	996,323	996,323	550,793						
49.1 EPDA	18,059	18,059					18,009		
49.2 PLB-992	126,432	126,432	7,119	47,456			24,614		
49.9 OTHER				2,614					
* TOTAL FEDERAL RECEIPTS	3,185,533	3,185,533	1,525,400	406,016	75,550	110,999	592,565		
* TOTAL REVENUE RECEIPTS	14,156,310	303,798	14,460,078	6,413,845	41,024,863	5,243,127	81,832	1,072,067	7,133,515
NON REV RECEIPTS									
50.0 FROM BORROWING	40,000	40,000	3,000,000						
52.0 SHORT TERM NOTES	62,000	62,000							
60.0 SALE OF PROPERTY	11,735	11,735	27,800	5,450	252		5,792		
70.0 INSURANCE ADJUSTMENTS	25,205	355,535	1,424	1,758			1,758		
80.0 REFUNDS									
* TOTAL NON REVENUE	367,940	469,270	31,737	7,208	252		7,460		
TRANSFER RECEIPTS									
90.1 FROM COUNTY BOARD FUNDS	14,309	14,309		377,928	41,604	52,885	473,477		
90.2 FROM BUILDING FUNDS	12,266	12,266							
90.4 FROM OTHER COUNTIES	12,457	12,457							
90.9 FROM OTHER UNITS OR FUNDS	50,004	50,004							
* TOTAL TRANSFER RECEIPTS	93,036	93,036	81,927	377,928	41,604	52,885	473,477		
** TOTAL REC INC TRANS	14,617,286	405,098	30,044,768	6,675,915	44,251,477	5,628,203	1,161,349	7,649,849	
BEGINNING BALANCE	933,922	273,430	1,207,352	42,441	1,410,593	132,392	40,335	221,590	1,847,351
** TOTAL REC INC BEG BAL	15,272,956	678,528	929,100	6,718,356	45,662,070	5,760,655	900,572	1,382,939	8,044,106
EXPENDITURES	21,885,504	455,323	22,340,887	6,726,038	43,066,256	5,551,188	446,914	1,104,876	57,955,346
*** BALANCE	6,612,008-	223,205	21,411,787-	7,682-	1,993,814	209,467	53,564	218,063	49,911,100-

BEST COPY AVAILABLE

RECEIPTS FOR GENERAL OPERATING FUNDS - YEAR ENDING JUNE 30 1974

	GREENWOOD COUNTY BOARD	GREENWOOD COUNTY TOTAL	HAMPTON DISTRICT 01	HAMPTON DISTRICT 02	HAMPTON DISTRICT TOTAL	HAMPTON COUNTY BOARD	HAMPTON COUNTY TOTAL	MERRY COUNTY TOTAL	JASPER DISTRICT 01
LOCAL RECEIPTS									
11.1 CURRENT PROPERTY TAXES	83,926	2,899,747	421,259	177,897	599,157	28,195	627,142	2,325,639	
11.2 DELINQUENT TAXES	2,156	74,972	7,615	5,035	12,650	597	13,247	67,749	
11.9 OTHER TAXES								16,454	
12.0 TUITION FROM PATRONS								10,891	
13.0 FEES	3,500	3,500					21,222	359,233	5.0
14.0 APPROPRIATIONS	100	40,486	15,786	5,496	21,282				
19.0 OTHER LOCAL RECEIPTS									
• TOTAL LOCAL RECEIPTS	89,680	3,018,705	444,651	188,248	632,899	28,792	661,691	2,782,320	5.0
STATE RECEIPTS									
31.1 TEACHER SALARIES		3,173,693	639,073	465,218	1,104,291		1,104,291	4,670,100	690,261
31.2 NON TEACHING PRINCIPALS		142,658	26,496	18,214	43,710		43,710	30,798	30,798
31.3 SCH DIST OPERATIONAL AID		212,500	42,700	31,800	74,500		74,500	325,400	53,725
31.5 DRIVER EDUCATION		15,390	2,850	1,020	3,870		3,870	24,360	1,950
31.6 SPEC ED TRANSPORTATION		2,146						631	
31.7 SPEC ED - MENTEPHYS RETARD		2,710						1,602	
VOCATIONAL EDUCATION									
32.1 VOCATIONAL AID	66,792	1,07,289	27,029	22,829	49,858		49,858	281,012	51,429
32.7 CONST & EQUIP AVC								150,000	
SCHOOL LUNCH									
33.1 SUPERVISORS SALARY	5,889	5,889				5,889	5,889	5,889	
33.2 SCHOOL LUNCH PROGRAM AID	9,920	9,920				3,884	3,884	15,536	1,720
ADULT EDUCATION									
34.1 BASIC			2,023	2,061	2,284		5,284	12,928	8,265
34.2 SECONDARY			3,703	3,976	7,679		7,679	16,261	7,342
BUS DRIVERS SALARIES									
35.0 SCH BUS DRIVERS SALARIES	75,582	75,582	25,834	25,287	51,121		51,121	150,050	
SALARY COUNTY SUPT									
37.1 SALARY COUNTY SUPT	7,894	7,894				7,894	7,894	7,894	
37.2 SALARY ATTENDANCE SUPV	5,889	5,889				5,889	5,889	5,889	
39.1 PILOT KINDERGARTEN PROG		15,382	8,301	6,785	15,086		15,086	41,509	8,002
39.9 OTHER STATE REVENUE		6,943	375	135	510		510	66,839	
• TOTAL STATE RECEIPTS	171,972	3,783,897	776,984	578,325	1,355,309	23,556	1,378,865	5,993,123	853,838

RECEIPTS FOR GENERAL OPERATING FUNDS - YEAR ENDING JUNE 30 1974

	JASPER DISTRICT TOTAL	JASPER COUNTY BOARD	JASPER COUNTY TOTAL	KERSMAN COUNTY TOTAL	LANCASTER COUNTY TOTAL	LAURENS DISTRICT 55	LAURENS DISTRICT 56	LAURENS DISTRICT TOTAL	LAURENS COUNTY BOARD
LOCAL RECEIPTS									
11.1 CURRENT PROPERTY TAXES	481,497	481,497	2,705,601	1,053,382	852,873	614,486	1,448,159	122,704	
11.2 DELIQUENT TAXES	21,596	21,596	99,396	1,701	17,883	12,805	30,330	3,121	
11.9 OTHER TAXES	1,776	1,776	7,053		3,530	2,373	5,903	510	
12.0 TUITION FROM PATRONS	2,885	2,885	5,240						
14.0 APPROPRIATIONS									
19.0 OTHER LOCAL RECEIPTS	500	4,672	7,172	44,510	20,990	5,708	32,698	1,739	
• TOTAL LOCAL RECEIPTS	500	514,424	2,881,800	1,053,683	922,058	635,232	1,537,270	128,334	
STATE RECEIPTS									
31.1 TEACHER SALARIES	690,241	690,241	2,401,994	2,907,329	1,527,015	1,022,883	2,590,498		
31.2 NON TEACHING PRINCIPALS	30,798	30,798	107,007	137,071	64,222	45,320	109,542		
31.3 SCH DIST OPERATIONAL AID	53,725	53,725	152,000	198,000	98,000	67,470	166,000		
31.5 DRIVER EDUCATION	1,950	1,950	10,650	10,710	4,710	1,740	6,450		
31.6 SPEC ED TRANSPORTATION			339	1,186					
31.7 SPEC ED MENTORPHYS RETARD			1,357	1,357					
31.8 SPEC ED EMOTIONALLY DIS			1,151	1,151					
VOCATIONAL EDUCATION									
32.1 VOCATIONAL AID	51,429	51,429	181,553	230,563	79,787	7,375	105,102		
32.7 CONST & EQUIP AVC				212,000	122,561		122,561		
SCHOOL LUNCH									
33.1 SUPERVISORS SALARY	1,720	5,889	7,336	9,920				5,889	
33.2 SCHOOL LUNCH PROGRAM AID								7,336	
ADULT EDUCATION									
34.1 BASIC	8,565	8,565	4,394	7,199	1,012	3,108	4,120		
34.2 SECONDARY	7,342	7,342	10,222	10,346	6,008	7,532	13,590		
SCH BUS DRIVERS SALARIES									
35.0 STATE SCHOOL BUILD FUND	45,732	45,732	73,237	68,478				90,335	
SALARY COUNTY SUBT									
37.1 SALARY COUNTY SUBT	7,894	7,894	7,894	7,894				7,894	
37.2 SALARY ATTENDANCE SUBV	5,889	5,889	5,889	5,889				5,889	
39.1 PILOT KINDERGARTEN PROG			20,378	30,351	14,257	14,010	28,237		
39.9 OTHER STATE REVENUE	905	905	90	150	30	150,040	15,070		
• TOTAL STATE RECEIPTS	853,838	66,309	3,173,852	3,691,549	1,918,812	1,242,458	3,161,270	107,008	

BEST COPY AVAILABLE

DESCRIPTION	15,003	105,006	344,689	35,566	22,159	57,745
FEDERAL RECEIPTS						
42.1 VOCATIONAL EDUCATION AID	15,003	105,006	344,689	35,566	22,159	57,745
42.7 CONST & EQUIP AVC		1,218	3,000			
PL 89-10						
43.1 TITLE I	306,510	567,313	307,915	202,606	144,679	427,285
43.2 TITLE II	7,185	1,554	6,469	6,998	2,332	9,350
43.3 TITLE III		3,580	26,600		11,550	18,747
43.6 TITLE VI	6,000			7,247		15,000
43.9 OTHER ESEA				15,000		
ADULT EDUCATION						
44.1 BASIC	4,976	3,669	1,444	1,480	2,459	3,949
44.2 SECONDARY	3,622	16,011	7,777	2,880	2,767	5,647
DEF. OF EC OPPORTUNITY						
45.9 OTHER RECEIPTS FROM DEL				25,741		25,741
NOEA TITLE III	4,481	12,427	14,963		5,917	5,917
46.0 USUA REIMBURSEMENTS	175,625	402,392	550,408			305,042
49.2 PLO8-352	92,250	99,715	228,060			
49.9 OTHER		49,132				
TOTAL FEDERAL RECEIPTS	617,652	1,383,037	1,475,005	377,538	191,893	569,421
TOTAL REVENUE RECEIPTS	1,471,990	7,418,689	7,049,637	3,198,408	2,069,273	5,267,981
NON REV RECEIPTS						
50.0 FROM BIDDING					3,016	3,016
51.0 LONG TERM BONDS				2,388		2,388
52.0 SHORT TERM NOTES		200,025	674,300	400,000		400,000
60.0 SALE OF PROPERTY		1,080			140	140
61.0 RENT OF PROPERTY		4,229				
70.0 INSURANCE ADJUSTMENTS	322	984	3,875	567	548	1,115
80.0 REFUNDS		26,800	4,509			
TOTAL NON REVENUE	322	2,844	677,875	402,955	5,776	408,661
TRANSFER RECEIPTS						
90.1 FROM COUNTY BOARD FUNDS	346,414					
90.2 FROM BUILDING FUNDS			197,999			
90.4 FROM OTHER COUNTIES			54,938			
90.9 FROM OTHER UNITS OR FUNDS			321,836		579,073	579,073
TOTAL TRANSFER RECEIPTS	346,414	19,000	584,773		579,073	579,073
TOTAL REC INC TRANS	1,818,726	7,049,592	8,312,285	3,601,363	2,656,342	6,255,795
BEGINNING BALANCE	1,165,097	66,635	96,103	65,908	86,742	750,243
TOTAL REC INC REG BAL	1,907,119	155,028	8,214,182	3,667,271	2,741,084	6,408,355
EXPENDITURES	13,577,735	580,658	8,369,905	3,566,451	2,696,944	22,167,972
BALANCE	11,670,610	94,354	14,003,365	830,650	42,150	15,759,617



RECEIPTS FOR GENERAL OPERATING FUNDS - YEAR ENDING JUNE 30 1974

BEST COPY AVAILABLE

	LAURENS COUNTY TOTAL	LEXINGTON DISTRICT 01	LEXINGTON DISTRICT 02	LEXINGTON DISTRICT 03	LEXINGTON DISTRICT 04	LEXINGTON DISTRICT 05	LEXINGTON DISTRICT TOTAL	LEXINGTON COUNTY BOARD
LOCAL RECEIPTS								
11.1 CURRENT PROPERTY TAXES	1,591,123	747,560	1,420,557	400,393	213,950	1,745,517	4,593,977	
11.2 DELINQUENT TAXES	33,051	20,820	75,763	10,844	20,957	20,957	134,339	
11.9 OTHER TAXES	6,413	39,007	775,544	31,817	239,642	239,642	1,046,003	
12.0 TUITION FROM PATRONS		145	387			387		
13.0 FEES	1,739		12,515				12,515	7,843
14.0 APPROPRIATIONS	32,698							143,323
15.0 OTHER LOCAL RECEIPTS		1,045	221,579	153,910	30,812		507,002	2,007
• TOTAL LOCAL RECEIPTS	1,665,024	869,141	2,512,945	662,969	244,762	2,005,066	4,229,428	153,253
STATE RECEIPTS								
31.1 TEACHER SALARIES	2,590,498	1,104,700	2,774,000	604,700	317,800	1,322,600	6,413,200	
31.2 NON TEACHING PRINCIPALS	109,542	50,798	144,003	30,336	13,810	64,370	283,547	
31.3 SCH DIST OPERATIONAL AID	160,000	90,700	196,700	43,400	21,800	101,200	462,000	
31.5 DRIVER EDUCATION	6,450	3,150	6,990	2,460	510	5,010	20,790	
31.6 SPEC ED TRANSPORTATION		339						
31.7 SPEC ED- MENTORPHYS RETARD				933				
32.1 VOCATIONAL EDUCATION	105,102			19,541	21,043	36,430	150,177	
32.7 CONST & EQUIP AVC	122,581		36,684					
32.9 OTHER VOCATIONAL AID				11,723			11,723	
SCHOOL LUNCH								
33.1 SUPERVISORS SALARY	5,889							5,889
33.2 SCHOOL LUNCH PROGRAM AID	7,336	4,315						15,967
ADULT EDUCATION								
34.1 BASIC	4,120	589	6,075	1,988	246	812	9,650	
34.2 SECONDARY	13,590	2,222	9,443	6,871	2,485	2,973	21,994	
35.0 SCH BUS DRIVERS SALARIES	80,335	41,200	36,062	10,280	12,309	36,499	143,010	
36.0 STATE SCHOOL BUILD FUND				20,000			20,000	
SALARY COUNTY SUPY								
37.1 SALARY COUNTY SUPY	7,894							7,894
37.2 SALARY ATTENDANCE SUPV	5,554							5,554
39.1 PILOT KINDERGARTEN PRUG	28,237	14,384	31,338	9,288	6,384	14,271	74,085	
39.9 OTHER STATE REVENUE	15,070	30	90			60	180	
• TOTAL STATE RECEIPTS	3,208,278	1,448,406	3,222,265	831,540	390,387	1,584,775	7,609,889	58,592

BEST COPY AVAILABLE

FEDERAL RECEIPTS

42.1 VOCATIONAL EDUCATION AID	57,745	97,524	16,743	39,583	188,552	26,714	49,964	131,944
42.9 OTHER VOC ED (FEDERAL)								188,552
Fy 89-90								
43.1 TITLE I	427,285	624,447	133,521	129,898	81,928	63,043	37,132	444,542
43.2 TITLE II	6,390	11,076	1,482	8,172	2,988	2,409	3,061	18,112
43.3 TITLE III				72,187		21,700	44,460	138,347
43.6 TITLE VI	18,747			3,980			408	4,386
43.9 OTHER ESEA	15,000							
ADULT EDUCATION								
44.1 BASIC	3,949	3,991	374	4,480	4,961	538	236	10,989
44.2 SECONDARY	5,067	4,229	1,048			1,232	2,521	4,621
OFF OF EC OPPORTUNITY								
45.1 HEAD START								
45.9 OTHER RECEIPTS FROM UEU	25,741					3,625		3,625
NDEA TITLE III								
47.3 NDEA TITLE III	5,917	224		13,528	794	651		14,773
USDA REIMBURSEMENTS								
48.0 USDA REIMBURSEMENTS	305,042	330,376			12,093	23,430		35,523
49.2 PL88-352				65,118		20,237	52,842	138,197
49.9 OTHER								
• TOTAL FEDERAL RECEIPTS	574,463	1,072,267	1,3,168	335,346	291,316	163,399	190,582	1,133,811
• TOTAL REVENUE RECEIPTS	5,808,365	2,952,989	2,597,231	6,009,956	1,765,425	804,548	3,780,423	15,037,983
NON REV RECEIPTS								
50.0 FROM BORROWING	5,014							
51.0 LONG TERM BONDS	2,388							
52.0 SHORT TERM NOTES	400,000							
60.0 SALE OF PROPERTY	140	1,080						
70.0 INSURANCE ADJUSTMENTS	1,115	1,469						
• TOTAL NON REVENUE	408,661	2,549						
TRANSFER RECEIPTS								
90.2 FROM BUILDING FUNDS		4,500		100,798		28,734		100,756
90.9 FROM OTHER UNITS OR FUNDS	579,063			5,910				34,684
• TOTAL TRANSFER RECEIPTS	579,063	4,500		106,666		28,734		195,420
•• TOTAL REC INC TRANS	13,592,178	2,960,038	2,597,231	6,236,622	1,785,825	833,362	3,780,423	15,233,403
BEGINNING BALANCE								
•• TOTAL REC INC REC BAL	760,464	17,735	255,016	515,289	167,814	125,493	239,913	1,321,260
EXPENDITURES								
22,710,552	3,134,932	2,716,003	6,777,560	1,736,494	803,725	3,632,753	18,022,157	831,122
••• BALANCE	22,553,683	177,159	135,554	25,649	217,145	155,070	387,563	2,285,229

BEST COPY AVAILABLE

RECEIPTS FOR GENERAL OPERATING FUNDS - YEAR ENDING JUNE 30 1974

	LEXINGTON COUNTY TOTAL	MCCORMICK COUNTY (GAR.) TOTAL	MCCORMICK COUNTY DISTRICT TOTAL	MARION DISTRICT 01	MARION DISTRICT 02	MARION DISTRICT 03	MARION DISTRICT 04	MARION DISTRICT TOTAL
LOCAL RECEIPTS								
11-1 CURRENT PROPERTY TAXES	4,593,977	167,781	167,781	446,967	396,666	76,579	49,359	973,561
11-2 DELINQUENT TAXES	136,339	6,110	6,110	19,967	15,345	2,920	1,638	39,150
11-9 OTHER TAXES	1,006,003			105	45	79	30	209
12-0 TUITION FROM PATRONS	387							
13-0 FEES	20,354							
14-0 APPROPRIATIONS	143,323	3,300	3,300	2,278				
19-0 OTHER LOCAL RECEIPTS	509,149	6,092	6,092					
* TOTAL LOCAL RECEIPTS	6,447,536	179,983	183,283	470,397	412,256	1,069,911	51,627	1,038,671
STATE RECEIPTS								
31-1 TEACHER SALARIES	6,411,200	519,645	519,645	822,300	835,746	264,970	115,600	2,052,146
31-2 NON TEACHING PRINCIPALS	283,527	21,652	21,652	36,258	36,184	13,066	4,432	89,940
31-3 SCH OIST OPERATIONAL AID	462,000	38,900	38,900	52,200	50,300	16,170	9,000	130,670
31-5 ORLVER EDUCATION	20,793	1,350	1,350	1,110		1,470	630	3,210
31-7 SPEC ED- HENTEPHYS RETARC	933							
VOCATIONAL EDUCATION								
32-1 VOCATIONAL AID	152,177	30,559	30,559	20,396				
32-9 OTHER VOCATIONAL AID	11,723				603			
SCHOOL LUNCH								
33-1 SUPERVISORS SALARY	5,889	5,889	5,889					
33-2 SCHOOL LUNCH PROGRAM AID	15,907	2,589	2,589					
ADULT EDUCATION								
34-1 BASIC	9,650	7,743	7,743					
34-2 SECONDARY	21,994	1,800	1,800					
SCH BUS DRIVERS SALARIES								
35-0 SCH BUS DRIVERS SALARIES	143,010	30,078	30,078	22,077	25,179	12,560	5,537	65,333
36-0 STATE SCHOOL BUILD FUND	20,000	62,886	62,886	225,000	127,200	27,329	26,981	406,510
SALARY COUNTY SUPV								
37-1 SALARY COUNTY SUPV	7,894	7,894	7,894					
SALARY ATTENDANCE SUPV								
38-1 SALARY ATTENDANCE SUPV	5,889	5,889	5,889					
PILLOT KINDERGARTEN PROJ								
39-1 PILOT KINDERGARTEN PROJ	97,638	6,409	6,409	9,526	14,334	6,978	5,472	36,262
OTHER STATE REVENUE								
39-9 OTHER STATE REVENUE	180			5,172	3,465		375	9,012
* TOTAL STATE RECEIPTS	7,608,481	52,339	743,283	1,207,643	1,099,091	366,172	186,947	2,857,253

BEST COPY AVAILABLE

41.1 IMPACT AREA - MAINT & UP.	60,481	60,481	10,743	19,882	40,720	4,538	75,883
42.1 VOCATIONAL EDUCATION A/C	131,944					450	430
42.7 CONST & EQUIP A/C	188,552	67,589					
42.9 OTHER VOC ED (FEDERAL)							
P.L. 89-10							
43.1 TITLE I	444,542	156,816	335,503	288,177	84,539	49,881	788,100
43.2 TITLE II	18,112	6,796	9,071	4,866	1,655	973	16,685
43.3 TITLE III	138,247					2,142	2,142
43.6 TITLE VI	4,386						
ADULT EDUCATION							
44.1 BASIC	10,989	3,786					444
44.2 SECONDARY	4,821	2,385					662
OFF. OF EC OPPORTUNITY							
45.1 HEAD START	3,625						
47.3 NDEA TITLE III	14,773	3,033					357
48.0 USOA REIMBURSEMENTS	633,845	164,848	182,042	173,450	73,269	45,219	474,080
49.2 PL88-352	35,523	34,980			21,904		21,904
49.9 OTHER	138,197	218,836	3,271	214	6,930	12,239	22,674
* TOTAL FEDERAL RECEIPTS	1,767,660	556,700	542,093	486,709	229,117	113,462	1,373,381
* TOTAL REVENUE RECEIPTS	15,883,677	1,425,627	2,219,533	1,998,056	698,280	353,436	5,269,305
NON REV RECEIPTS							
60.0 SALE OF PROPERTY		175				2,386	2,386
70.0 INSURANCE ADJUSTMENTS							
* TOTAL NON REVENUE		175				2,386	2,386
TRANSFER RECEIPTS							
90.1 FROM COUNTY BOARD FUNDS	160,756	336,102					97,683
90.2 FROM BUILDING FUNDS	54,684						
90.9 FROM OTHER UNITS OR FUNDS		20,071	356,173				
* TOTAL TRANSFER RECEIPTS	195,420	336,102	49,934	22,912	14,158	10,675	97,683
** TOTAL REC INC TRANS	32,158,196	1,761,759	2,271,857	2,020,968	712,438	364,111	5,369,374
BEGINNING BALANCE	1,335,729	177,639	4,618	54,759	1,213	14,706	104,143
** TOTAL REC INC BEG BAL	1,317,994	1,939,368	245,351	2,075,727	713,651	378,817	5,473,517
EXPENDITURES	19,653,279	1,900,708	241,852	2,075,595	704,023	375,420	5,659,637
*** BALANCE	18,335,285-	38,660	3,499	1,900,303-	9,628	3,397	13,880

BEST COPY AVAILABLE

RECEIPTS FOR GENERAL OPERATING FUNDS - YEAR ENDING JUNE 30 1974

	MARION COUNTY BOARD	MARION COUNTY TOTAL	MARLBORO COUNTY TOTAL	MEMBERSY COUNTY TOTAL	MCONEE COUNTY TOTAL	DRANGEBURG DISTRICT 01	DRANGEBURG DISTRICT 02	DRANGEBURG DISTRICT 03	DRANGEBURG DISTRICT 04
11-1 LOCAL RECEIPTS	288,449	1,202,030	896,338	887,281	1,066,079	109,590	109,614	327,051	176,781
11-2 CURRENT PROPERTY TAXES	13,119	52,269	47,619	33,189	23,932		10,224	27,150	9,331
11-3 DELINQUENT TAXES		209	3,212	4,296	5,250	2,708	677		1,112
11-9 OTHER TAXES									
12-0 TUITION FROM PATRONS				10,793	11,107				
13-0 FEES				59,170	31,040				
14-0 APPROPRIATIONS				767	31,040				
19-0 OTHER LOCAL RECEIPTS	118	25,849	8,203	20,108	108,218		7,678	51,025	21,496
• TOTAL LOCAL RECEIPTS	301,686	1,330,357	955,372	956,434	1,879,511	172,298	128,193	408,226	208,770
STATE RECEIPTS									
31-1 TEACHER SALARIES		2,052,146	1,829,980	1,656,940	2,664,966	377,700	274,000	989,900	415,670
31-2 NON TEACHING PRINCIPALS		89,940	83,338	73,023	126,105	16,401	11,000	42,572	21,552
31-3 SCH DIST OPERATIONAL AID		136,600	130,800	112,100	173,900	23,100	19,500	70,600	27,100
31-5 DRIVER EDUCATION		3,210	5,490	2,940	11,940	3,660	540	2,310	1,330
31-6 SPEC ED TRANSPORTATION			282		2,266				
31-7 SPEC ED- MENTORPHYS RETARD					815		546		
31-8 SPEC ED- EMOTIONALLY DIS									
VOCATIONAL EDUCATION									
32-1 VOCATIONAL AID	120,759	178,336	97,144	80,415	292,632	36,160	12,527	15,598	118,920
32-7 CONST & EQUIP AVC					37,619				5,118
32-9 OTHER VOCATIONAL AID		663			1,500				1,294
SCHOOL LUNCH									
33-1 SUPERVISORS SALARY	5,889	5,889	5,889	5,889	2,489				
33-2 SCHOOL LUNCH PROGRAM AID	9,063	9,063	6,042	6,905	6,199				
ADULT EDUCATION									
34-1 BASIC	23,131	23,131	12,389	24,156	5,505				
34-2 SECONDARY	8,908	8,908	13,205	12,562	13,445				
35-0 SCH BUS DRIVERS SALARIES		65,333	49,577	49,658	70,568	14,073	12,119	36,997	14,906
36-0 STATE SCHOOL BUILD FUND		408,510	221,017		158,875			115,952	
37-1 SALARY COUNTY SUPT	7,894	7,894	7,894	7,894	7,894				
37-2 SALARY ATTENDANCE SUPT	5,889	5,889	5,889	5,889	5,889				
39-1 PILOT KINDERGARTEN PRG		36,262	34,109	15,058	22,275	4,654	6,336	16,974	6,721
39-9 OTHER STATE REVENUE		9,012	920	150	135				30
• TOTAL STATE RECEIPTS	181,534	3,038,786	2,504,165	2,431,579	3,606,297	475,748	336,558	1,290,899	612,971

BEST COPY AVAILABLE

Code	Description	80,170	102,053	137,189	31,124	142,281	2,138	4,717	15,078	11,430
41.1	IMPACT AREA - MAINT & UP.		450			36,474				
42.1	VOCATIONAL EDUCATION AIC									
42.7	CONST & EQUIP FUC									
42.9	OTHER VOC ED (FEDERAL)									
P.L. 89-10										
43.1	TITLE I	758,100		744,310	305,212	330,288	130,850	222,903	435,875	111,514
43.2	TITLE II	10,685		13,545	3,814	7,971	2,363	5,553	12,262	6,610
43.3	TITLE III			28,762		20,286				12,624
43.6	TITLE VI				16,640					
43.9	OTHER ESEA				33,185					66,152
ADULT EDUCATION										
44.1	BASIC	12,881	13,325	4,103	2,920	6,842				
44.2	SECONDARY	2,320	2,988	3,632	4,271	10,191				
OFF. OF EC OPPORTUNITY										
45.2	NEIGHBORHOOD YOUTH CORPS									
45.9	OTHER RECEIPTS FROM OEL					800				
47.3	NDEA TITLE III		357	9,343	8,547	21,698	1,156			
48.0	USDA REIMBURSEMENTS	474,080		456,303	292,072	287,673				
49.2	PL88-352	21,904		58,366						
49.9	OTHER	22,674		202,112	493	586,443		21,079		
TOTAL FEDERAL RECEIPTS										
50.1	TOTAL REVENUE RECEIPTS	584,596	5,853,901	5,115,602	3,686,291	6,996,735	788,615	718,735	2,182,000	1,121,546
NON REV RECEIPTS										
52.0	SHORT TERM NOTES					800,000				
60.0	SALE OF PROPERTY				8,625	3,200				
61.0	RENT OF PROPERTY				1,597	700				
70.0	INSURANCE ADJUSTMENTS		2,326		237	1,075				
80.0	REFUNDS				128,103	2,898				
TOTAL NON REVENUE										
90.1	FROM COUNTY BOARD FUNDS				1,923	1,852,792	87,604	74,812	254,799	117,356
90.9	FROM OTHER UNITS OR FUNDS				1,923	1,852,792	87,604	74,812	254,799	117,066
TOTAL TRANSFER RECEIPTS										
90.0	TOTAL REC INC TRANS	584,596	11,907,940	5,115,602	3,126,836	9,609,400	876,219	793,547	2,436,855	1,288,612
BEGINNING BALANCE										
90.0	TOTAL REC INC BEG BAL	81,220	185,363	11,825-	139,107	370,854	21,301	20,542	37,652	50,499
EXPENDITURES										
90.0	TOTAL REC INC BEG BAL	665,816	185,363	5,103,777	3,965,943	9,980,254	897,520	614,089	2,474,511	1,339,111
EXPENDITURES										
90.0	TOTAL REC INC BEG BAL	623,854	6,083,491	5,254,552	3,909,379	9,547,193	893,755	760,497	2,301,603	1,371,938
EXPENDITURES										
90.0	TOTAL REC INC BEG BAL	41,962	5,898,128-	150,775-	56,564	433,061	3,765	53,592	172,908	32,827-

BEST COPY AVAILABLE

RECEIPTS FOR GENERAL OPERATING FUNDS - YEAR ENDING JUNE 30 1974

	ORANGEBURG DISTRICT 05	ORANGEBURG DISTRICT 06	ORANGEBURG DISTRICT 07	ORANGEBURG DISTRICT 08	ORANGEBURG DISTRICT TOTAL	ORANGEBURG COUNTY BOARD TOTAL	PICKENS DISTRICT TOTAL	PICKENS COUNTY BOARD TOTAL
LOCAL RECEIPTS								
11-1 CURRENT PROPERTY TAXES	1,492,073	111,928	90,906	102,080	2,580,023	2,580,023	2,982,063	
11-2 DELINQUENT TAXES	76,983	8,437		5,229	133,334	133,334	53,037	
11-9 OTHER TAXES	5,289	930	582	467	11,745	11,745	8,803	641
12-0 TUITION FROM PAYRONS	4,286				4,286	4,286		
13-0 FEES					51,025	54,568		
14-0 APPROPRIATIONS	50,728	9,014	1,040	13,951	103,907	14,400	48,967	293
19-0 OTHER LOCAL RECEIPTS								
* TOTAL LOCAL RECEIPTS	1,627,319	130,329	92,528	121,707	2,080,320	55,968	2,943,228	2,493,470
STATE RECEIPTS								
31-1 TEACHER SALARIES	1,876,600	363,900	260,800	152,300	4,090,800	4,090,800	3,447,225	
31-2 NON TEACHING PRINCIPALS	84,470	9,179	13,188	6,392	204,944	204,944	153,682	
31-3 SCH DIST OPERATIONAL AID	115,200	23,900	19,990	9,900	309,290	309,290	233,000	
31-5 DRIVER EDUCATION	5,490			570	14,100	14,100	12,750	
31-6 SPEC ED TRANSPORTATION							2,315	
31-7 SPEC ED- HENTEPHYS RETARD							3,137	
31-8 SPEC ED- EMOTIONALLY DIS						546		
VOCATIONAL EDUCATION								
32-1 VOCATIONAL AID	47,860				292,091	292,091	224,997	
32-7 CONST & EQUIP AVC	124,337				129,475	129,475	10,713	
32-9 OTHER VOCATIONAL AID	65,845				67,139	67,139		
SCHOOL LUNCH								
33-1 SUPERVISORS SALARY						5,889		5,889
33-2 SCHOOL LUNCH PROGRAM AID						15,104		11,220
ADULT EDUCATION								
34-1 BASIC								
34-2 SECONDARY								
35-0 SCH BUS DRIVERS SALARIES	37,309				5,353	145,101		
36-0 STATE SCHOOL BUILD FUND	183,681				299,633	299,633	360,828	62,522
37-1 SALARY COUNTY SUPT						7,894		7,894
37-2 SALARY ATTENDANCE SUPV						5,955		5,955
39-1 PILOT KINDERGARTEN PROG	21,171	8,544	7,222	6,483	78,101	78,101	31,799	
39-9 OTHER STATE REVENUE	60	30			120	3,292	300	
* TOTAL STATE RECEIPTS	2,562,043	430,904	323,036	199,181	6,231,346	99,823	6,331,163	113,414

FEDERAL RECEIPTS
 FEDERAL AREA - MAINT & UP.
 41.1 IMPACT AREA
 42.1 VOCATIONAL EDUCATION AID
 42.8 APPALACHIA PROGRAMS
 42.9 OTHER VOC ED (FEDERAL)

Pa. 89-10

43.1 TITLE I	430,472	122,828	120,259	47,717	1,621,530	1,621,530	192,877	30,468
43.2 TITLE II	8,047	1,978	1,368	1,008	330,245	330,245	9,959	
43.3 TITLE III	1,853				14,477	14,477		
43.5 TITLE V	124,439				124,439	124,439		
43.6 TITLE VI	14,235				14,235	14,235		
43.9 OTHER ESEA	19,365				85,517	85,517		

ADULT EDUCATION
 44.1 BASIC
 44.2 SECONDARY

44.1 BASIC					11,715	11,715	11,103	
44.2 SECONDARY					21,524	21,524	5,022	

OFF. OF EC OPPORTUNITY
 45.2 NEIGHBORHOOD YOUTH CORPS
 45.9 OTHER RECEIPTS FROM DEU

45.2 NEIGHBORHOOD YOUTH CORPS	62,876				134,487	134,487		
45.9 OTHER RECEIPTS FROM DEU					23,710	23,710		

47.3 NOAA TITLE III
 48.0 USDA REIMBURSEMENTS
 49.2 PLMB-352
 49.9 OTHER

47.3 NOAA TITLE III	664				4,018	4,018	46,949	
48.0 USDA REIMBURSEMENTS					1,052,311	1,052,311		
49.2 PLMB-352	20,270				41,349	41,349		
49.9 OTHER					20,474	20,474		

* TOTAL FEDERAL RECEIPTS
 * TOTAL REVENUE RECEIPTS

* TOTAL FEDERAL RECEIPTS	715,013	155,118	133,793	73,573	2,257,780	1,116,007	3,363,814	379,387
* TOTAL REVENUE RECEIPTS	4,904,375	716,351	549,297	394,461	11,375,440	1,201,815	12,637,255	7,369,149

NON REV RECEIPTS
 50.0 FROM BORROWING
 52.0 SHORT TERM NOTES
 60.0 SALE OF PROPERTY
 61.0 RENT OF PROPERTY

50.0 FROM BORROWING		40,000			40,000	40,000		
52.0 SHORT TERM NOTES	330-000				380,000	380,000		
60.0 SALE OF PROPERTY							128	
61.0 RENT OF PROPERTY							2,230	

* TOTAL NON REVENUE

* TOTAL NON REVENUE	330,000	40,000			420,000	420,000	2,358	
---------------------	---------	--------	--	--	---------	---------	-------	--

TRANSFER RECEIPTS
 90.1 FROM COUNTY BOARD FUNDS
 90.2 FROM BUILDING FUNDS
 90.3 FROM OTHER DISTRICTS
 90.5 FROM DEBT RETIREMENT FUND
 90.8 FROM OTHER UNITS OR FUNDS

90.1 FROM COUNTY BOARD FUNDS	329,992	65,358	72,998	28,320	1,030,944	1,030,944		
90.2 FROM BUILDING FUNDS	178,127		30,022	17,000	47,022	47,022		
90.3 FROM OTHER DISTRICTS	194,153				178,127	178,127		
90.5 FROM DEBT RETIREMENT FUND					194,153	194,153		
90.8 FROM OTHER UNITS OR FUNDS							2,000	

* TOTAL TRANSFER RECEIPTS

* TOTAL TRANSFER RECEIPTS	702,272	65,358	103,020	45,320	1,450,251	1,450,251	2,000	49,130
---------------------------	---------	--------	---------	--------	-----------	-----------	-------	--------

** TOTAL REC INC TRANS

** TOTAL REC INC TRANS	5,936,647	821,709	652,317	439,781	13,243,091	1,201,815	29,015,012	7,373,507
------------------------	-----------	---------	---------	---------	------------	-----------	------------	-----------

BEGINNING BALANCE

BEGINNING BALANCE	895,253	56,228	37,817	42,862	1,660,290	20,730	1,681,020	117,472
-------------------	---------	--------	--------	--------	-----------	--------	-----------	---------

** TOTAL REC INC BEG BAL

** TOTAL REC INC BEG BAL	6,831,900	877,937	690,134	482,643	14,407,845	1,282,545	1,112,264	7,490,976
--------------------------	-----------	---------	---------	---------	------------	-----------	-----------	-----------

EXPENDITURES

EXPENDITURES	5,994,727	823,968	695,555	442,763	31,995,930	1,257,316	33,253,246	7,247,924
--------------	-----------	---------	---------	---------	------------	-----------	------------	-----------

*** BALANCE

*** BALANCE	837,173	53,969	5,421-	39,880	17,586,085-	25,227	32,070,364-	243,055
-------------	---------	--------	--------	--------	-------------	--------	-------------	---------

BEST COPY AVAILABLE

RECEIPTS FOR GENERAL OPERATING FUNDS - YEAR ENDING JUNE 30 1974

	PICKENS COUNTY TOTAL	RICHLAND DISTRICT 01	RICHLAND DISTRICT 02	RICHLAND COUNTY TOTAL	SALUDA DISTRICT 01	SALUDA DISTRICT 04	SALUDA COUNTY TOTAL	SPARTA, BUR DISTRICT 01	SPARTA, BUR DISTRICT 02
LOCAL RECEIPTS									
11.1 CURRENT PROPERTY TAXES	2,382,663	1,190,425	1,973,491	13,577,706	205,391	73,687	279,076	547,010	867,949
11.2 DELINQUENT TAXES	53,037	210,327	33,280	243,587	10,570	1,174	11,744	10,558	17,647
11.9 OTHER TAXES	8,803	6,635	1,422	8,857		460	460	24	12
12.0 TUITION FROM PATRONS				213,986			36,394		
13.0 FEES	641	213,986			6,703	5,489	10,192		
14.0 APPROPRIATIONS	49,280	371,938	40	371,978					
19.0 OTHER LOCAL RECEIPTS					220,664	117,184	337,840	557,592	885,608
* TOTAL LOCAL RECEIPTS	2,494,404	12,906,701	2,008,213	14,914,914					
STATE RECEIPTS									
31.1 TEACHER SALARIES	3,447,225	9,977,200	2,409,500	12,446,700	513,381	129,666	643,327	1,098,050	1,350,829
31.2 NON TEACHING PRINCIPALS	159,682	461,865	119,350	377,215	29,232	6,802	31,934	28,070	97,842
31.3 SCH DIST OPERATIONAL AID	233,000	616,900	172,300	789,200	34,600	8,767	43,367	70,300	97,380
31.5 DRIVER EDUCATION	12,750	31,920	9,030	40,950	2,130		2,130	1,230	2,910
31.6 SPEC ED TRANSPORTATION	2,215	13,134		13,134					
31.7 SPEC ED- MENTEPHYS RETARD	3,137	17,973	691	17,973					
31.8 SPEC ED- EMOTIONALLY OIS				691					
VOCATIONAL EDUCATION									
32.1 VOCATIONAL AID	224,997	335,434	128,272	483,706	22,029	13,128	22,029	54,004	49,482
32.7 CONST & EQUIP AVC	10,713		2,359	2,359					
32.9 OTHER VOCATIONAL AID									
SCHOOL LUNCH									
33.1 SUPERVISOR'S SALARY	5,889				5,889		5,889		
33.2 SCHOOL LUNCH PROGRAM AID	11,220		4,747	4,747	1,726		1,726		
ADULT EDUCATION									
34.1 BASIC	4,428	2,983	270	3,253	840		840	4,995	792
34.2 SECONDARY	11,118	69,111	7,408	72,517	3,383		3,383	5,085	3,119
SCH BUS DRIVERS SALARIES									
35.0 SCH BUS DRIVERS SALARIES	82,922	204,356	56,080	280,436	28,202	7,384	33,586	29,671	26,918
36.0 STATE SCHOOL BUILD FUND	360,828				52,351		52,351		
SALARY COUNTY SUPT									
37.1 SALARY COUNTY SUPT	7,894	7,894		7,894	7,894		7,894		
37.2 SALARY ATTENDANCE SUPV	5,889	5,889		5,889	5,889		5,889		
38.1 PILOT KINDERGARTEN PROG	31,799	23,631	23,631	23,631	5,562	6,365	12,127	24,090	
38.9 OTHER STATE REVENUE	300	64,339	10,126	74,465	30	30	60	105	13,366
* TOTAL STATE RECEIPTS	4,609,706	11,799,109	3,005,651	14,804,760	707,138	172,422	879,560	1,332,666	1,606,758

BEST COPY AVAILABLE

RECEIPTS FOR GENERAL OPERATING FUNDS - YEAR ENDING JUNE 30 1974

	03	04	05	06	07	TOTAL	SPARTANBUR COUNTY	SPARTANBUR COUNTY	SPARTANBUR COUNTY	SUMTER DISTRICT	02
LOCAL RECEIPTS											
11.1 CURRENT PROPERTY TAXES	772,178	607,622	762,214	1,487,910	3,732,784	6,777,667	1,455,429	1,023,096	662,812		
11.2 DELINQUENT TAXES	9,834	9,958	11,722	13,939	51,667	129,305	255,952	151,257	551		
11.9 OTHER TAXES	23	19	8	24	40	150		150			
12.0 TUITION FROM PATRONS					18,793	18,793		18,793	42,873		
13.0 FEES					5,032	5,032		9,442			
14.0 APPROPRIATIONS								39,659			
19.0 OTHER LOCAL RECEIPTS					26,746	26,746		3,835	30,581		
* TOTAL LOCAL RECEIPTS	782,035	617,599	773,946	1,501,873	3,885,042	8,953,693	1,529,325	1,483,018	750,346		
STATE RECEIPTS											
31.1 TEACHER SALARIES	857,942	673,437	1,025,096	1,818,514	3,266,025	10,389,699		1,389,699	2,506,634		
31.2 NON TEACHING PRINCIPALS	24,560	29,560	46,120	199,016	153,186	439,348		439,348	115,448		
31.3 SCH DIST OPERATIONAL AID	59,200	44,700	72,840	122,400	211,400	678,340		678,340	202,717		
31.5 DRIVER EDUCATION	1,890	2,100		2,780	3,880	16,770		16,770	6,675		
31.6 SPEC ED TRANSPORTATION								9,345	9,345		
31.7 SPEC ED- MENTORPHYS RETARD								13,313	13,313		
31.8 SPEC ED- EMOTIONALLY DIS								1,453	1,453		
32.01 VOCATIONAL EDUCATION											
32.01 VOCATIONAL AID	44,314	33,789	36,786	53,686	126,626	398,697		213,369	612,066		86,650
32.07 CONST & EQUIP AYC					18,306	18,306		36,772	57,008		
SCHOOL LUNCH											
33.1 SUPERVISORS SALARY								5,889	5,889		
33.2 SCHOOL LUNCH PROGRAM AID								30,649	30,649		
ADULT EDUCATION											
34.1 BASIC	450		441	2,595	5,997	15,170			15,170		
34.2 SECONDARY	3,210	3,697	3,379	7,238	11,430	37,158			37,158		
SCH BUS DRIVERS SALARIES											
35.0 SCH BUS DRIVERS SALARIES	16,253	17,996	25,650	32,871	51,042	200,401			200,401		
SALARY COUNTY SUPV											
37.1 SALARY COUNTY SUPV								7,694	7,694		
SALARY ATTENDANCE SUPV											
37.2 SALARY ATTENDANCE SUPV	13,570	4,721	4,167	14,577	19,522	80,647		5,889	80,647		6,139
PILOT KINDERGARTEN PROG											
38.1 PILOT KINDERGARTEN PROG	120	45	90	180	330	14,496			14,496		
OTHER STATE REVENUE											
39.9 OTHER STATE REVENUE	1,021,509	810,045	1,214,579	2,133,831	4,169,644	12,289,032		326,084	17,615,126		2,924,348
* TOTAL STATE RECEIPTS											

41.1 IMPACT AREA - MAINT & OP.	12,413	27,221	61,834	54,193	92,717	353,426	75,664	432,290	674,792
42.1 VOCATIONAL EDUCATION AIO					617	617		617	
42.7 CONST & EQUIP AUC					41,033	41,033	340,132	307,165	
42.8 APPALACHIA PROGRAMS									
P 21, 89-10									
43.1 TITLE I	100,241	82,575	106,104	184,928	434,555	1,319,824		1,319,824	493,791
43.2 TITLE II	3,027	2,591	3,638	6,081	17,663	59,981		39,981	5,191
43.3 TITLE III		29,008	23,675			22,883		52,683	
43.6 TITLE VI			13,682			13,682		13,682	
ADULT EDUCATION									
44.1 BASIC	409	598	335	3,000	2,446	10,614		10,614	
44.2 SECONDARY	4,482		819		4,323	13,851		13,851	
44.8 APPALACHIA					6,318	6,318		6,318	
OFF. OF EC OPPORTUNITY									
47.3 NDEA TITLE III	2,847	7,232	8,018	5,249	13,119	55,750		55,750	25,501
48.0 USDA REIMBURSEMENTS					45,214	45,214	446,560	1,300,074	
49.2 PL88-352					130,009	130,009		130,009	
49.9 OTHER			6,007		283,637	290,244	4,950	295,194	979
• TOTAL FEDERAL RECEIPTS	123,419	149,225	244,714	254,661	1,479,251	2,781,246	1,276,506	4,058,052	1,208,611
• TOTAL REVENUE RECEIPTS	1,926,963	1,576,869	2,233,237	3,890,365	9,483,937	24,024,271	3,131,925	27,156,196	4,883,325
NON REV RECEIPTS									
50.0 FROM BORROWING		100,000			308,016	308,016		308,016	
52.0 SHORT TERM NOTES					180,000	280,000		280,000	
60.0 SALE OF PROPERTY	7,711	10,816	11,270	22,841	23,681	103,484	6,949	110,433	229
80.0 REFUNDS									
• TOTAL NON REVENUE	7,711	110,816	11,270	22,841	511,697	691,500	6,949	698,449	229
TRANSFER RECEIPTS									
90.1 FROM COUNTY BOARD FUNDS	178,370	137,749	214,247	332,755	1,823,125	1,823,125		1,823,125	730,496
90.3 FROM OTHER DISTRICTS								5,986	
90.9 FROM OTHER UNITS OR FUNDS					7,216	7,216	14,067	21,283	
• TOTAL TRANSFER RECEIPTS	178,370	137,749	214,247	332,755	7,216	1,830,341	20,053	1,850,394	730,496
•• TOTAL REC INC TRANS	2,113,044	1,825,434	2,458,754	4,224,961	10,002,650	26,546,112	3,159,927	59,410,078	5,614,050
BEGINNING BALANCE	448,685	130,430	160,141	271,231	329,433	1,582,167	225,405	1,807,572	507,072
•• TOTAL REC INC BEG BAL	2,561,729	1,955,864	2,618,895	4,517,192	10,332,283	28,128,279	3,386,332	1,807,572	6,121,122
EXPENDITURES	2,487,764	1,883,044	2,467,807	4,305,861	10,036,884	27,185,627	3,222,640	30,408,267	5,864,162
••• BALANCE	73,965	72,820	151,088	211,331	295,399	942,652	161,692	28,600,695	256,960

BEST COPY AVAILABLE

RECEIPTS FOR GENERAL OPERATING FUNDS - YEAR ENDING JUNE 30 1974

	SUMTER DISTRICT 17	SUMTER DISTRICT TOTAL	SUMTER COUNTY BOARD	SUMTER COUNTY TOTAL	UNION COUNTY TOTAL	WILLIAMSBURG COUNTY TOTAL	YORK DISTRICT 01	YORK DISTRICT 02	YORK DISTRICT 03
LOCAL RECEIPTS									
11.1 CURRENT PROPERTY TAXES	1,236,880	2,020,092	238,153	2,206,845	709,080	620,624	421,441	300,799	2,526,340
11.2 DELINQUENT TAXES					12,314	38,339			
11.9 OTHER TAXES	731	1,282	653	1,925	10,048	7,100			43,940
12.0 TUITION FROM PATRONS	3,325	3,325		3,325				40	
13.0 FEES	120,269	163,142	18,077	183,142	8,994				
14.0 APPROPRIATIONS			18,077	18,077	106,100	23,795	121,077	118,844	238,160
19.0 OTHER LOCAL RECEIPTS	243,968	288,078		288,078	10,313				
* TOTAL LOCAL RECEIPTS	1,772,173	2,482,319	256,883	2,739,402	855,855	690,758	854,825	609,436	2,888,460
STATE RECEIPTS									
31.1 TEACHER SALARIES	3,138,659	5,645,313		5,645,313	1,922,844	2,474,379	1,023,400	651,907	3,200,300
31.2 NON TEACHING PRINCIPALS	139,968	255,426		255,426	87,822	110,690	43,206	20,411	139,596
31.3 SCH DIST OPERATIONAL AID	185,500	388,217		388,217	126,999	102,900	62,500	44,330	212,470
31.5 DRIVER EDUCATION					6,600	9,000	3,150		6,720
31.6 SPEC ED TRANSPORTATION	11,220	17,970		17,970	960			679	2,315
31.7 SPEC ED- MENTORSHIPS RETARD					399	3,138			3,929
31.8 SPEC ED- EMOTIONALLY DIS					200				658
VOCATIONAL EDUCATION									
32.1 VOCATIONAL AID	70,148	156,798		156,798	148,935	256,856	30,369	27,931	23,928
32.7 CONST & EQUIP AVC					662				32,414
SCHOOL LUNCH									
33.1 SUPERVISORS SALARY			5,889	5,889	5,889	5,889			
33.2 SCHOOL LUNCH PROGRAM AID			12,083	12,083	6,042	6,042			
ADULT EDUCATION									
34.1 BASIC	42,821	42,821	3,894	46,719	6,936		1,500		5,529
34.2 SECONDARY	37,196	37,196	8,227	45,423	21,903		6,344	3,117	14,237
SCH BUS DRIVERS SALARIES									
35.0 SCH BUS DRIVERS SALARIES			124,039	124,039	65,209	75,475		21,245	
SALARY COUNTY SUPT									
37.1 SALARY COUNTY SUPT			7,894	7,894	7,894	7,894			
SALARY ATTENDANCE SUPV									
37.2 SALARY ATTENDANCE SUPV			5,889	5,889	5,889	5,889			
PILOT KINDERGARTEN PROG									
39.1 PILOT KINDERGARTEN PROG	27,941	46,080		36,080	14,416	35,201	7,377	7,355	34,570
OTHER STATE REVENUE									
39.9 OTHER STATE REVENUE	4,106	4,106	4,520	8,626				8,647	270
* TOTAL STATE RECEIPTS	3,657,559	6,581,927	172,439	6,754,306	2,429,699	3,153,353	1,160,754	792,340	3,676,970



41.1 IMPACT AREA - MAINLY C UP.	150,570	831,370	631,370	141,201	101,257	1,222	21,669	38,817
41.2 IMPACT AREA - CAP OUTLAY				40,200				5,000.00
42.1 VOCATIONAL EDUCATION AID	36,102	42,559	42,559					
42.2 CONST C EQUIP AID								611
42.9 OTHER VOC ED (FEDERAL)								
P.L. 89-10								
43.1 TITLE I	807,812	1,301,003	1,301,003	309,176	1,610,550	24,750	113,287	377,060
43.2 TITLE II	12,803	18,014	18,014	5,783	20,056	11,073	5,149	8,027
43.3 TITLE III				46,931	5,256			18,351
43.6 TITLE VI	5,022	5,022	5,022					
43.9 OTHER ESEA	11,917	11,917	11,917				9,240	
ADULT EDUCATION								
44.1 BASIC	44,331	44,331	47,001	2,122		2,775	62	0,151
44.2 SECONDARY			3,551	19,201		3,416	2,061	5,374
OFF. OF EC OPPORTUNITY								
45.2 NEIGHBORHOOD YOUTH CORPS				50,615			1,451	
45.9 OTHER RECEIPTS FROM UEJ				2,000				
47.3 NOEA TITLE III	16,760	40,247	40,247	10,026	13,702	3,360	20	17,331
48.0 USDA REIMBURSEMENTS			970,321	257,007	743,252			
49.1 EPDA				1,538				
49.2 PL88-352	60,420	41,405	41,405	24,209	22,559		34,102	4,335
49.9 OTHER				32,834			62,867	
* TOTAL FEDERAL RECEIPTS	1,128,457	2,337,008	983,142	953,333	2,990,694	274,040	250,071	976,812
* TOTAL REVENUE RECEIPTS	6,518,189	11,401,514	1,412,406	4,230,887	6,436,115	2,280,229	1,052,747	7,462,232
NON REV RECEIPTS								
52.0 SHORT TERM NOTES							25,000	
60.0 SALE OF PROPERTY	1,200	1,495	1,495	1,055	5,130		274	
61.0 RENT OF PROPERTY				082	35,009		390	
70.0 INSURANCE ADJUSTMENTS				217		3,051		
80.0 REFUNDS							1,037	
* TOTAL NON REVENUE	1,200	1,495	1,495	2,754	40,819	3,051	20,097	
TRANSFER RECEIPTS								
90.1 FROM COUNTY BOARD FUNDS	62,814	1,350,020	1,350,020	43,003		173,710	94,205	455,561
90.2 FROM BUILDING FUNDS				10,000			21,174	
90.4 FROM OTHER COUNTIES				7,100				
90.9 FROM OTHER UNITS OR FUNDS				70,000		53,034		
* TOTAL TRANSFER RECEIPTS	62,814	1,350,020	1,350,020	229,473		226,744	115,559	455,561
** TOTAL REC INC TRANS	7,139,579	12,753,029	1,412,406	4,671,114	6,476,924	2,400,939	1,799,303	7,917,813
BEGINNING BALANCE								
** TOTAL REC INC 8EG BAL	421,340	928,412	2,784	121,007	45,000	103,070	38,839	30,001
** TOTAL REC INC 8EG BAL	7,560,919	13,682,041	1,409,080	4,592,181	6,522,970	2,393,283	1,755,404	7,879,152
EXPENDITURES								
** BALANCE	7,242,824	13,100,990	1,407,417	4,547,099	6,410,337	2,309,117	1,799,007	7,052,356
** BALANCE	318,091	575,051	2,203	44,482	100,633	4,100	43,003	70,700

BEST COPY AVAILABLE

RECEIPTS FOR GENERAL OPERATING FUNDS - YEAR ENDING JUNE 30 1974

	YORK DISTRICT D4	YORK DISTRICT TOTAL	YORK COUNTY BOARD
LOCAL RECEIPTS			
11.1 CURRENT PROPERTY TAXES	394,512	3,709,092	25,999
11.9 OTHER TAXES	150,828	540,438	
13.0 FEES	108,792	108,832	261
19.0 OTHER LOCAL RECEIPTS	19,944	498,045	
• TOTAL LOCAL RECEIPTS	674,076	4,896,407	26,260
STATE RECEIPTS			
31.1 TEACHER SALARIES	600,507	5,476,113	
31.2 NON TEACHING PRINCIPALS	23,618	234,889	
31.3 SCH DIST OPERATIONAL AID	41,600	363,600	
31.5 DRIVER EDUCATION	1,740	11,610	
31.6 SPEC ED TRANSPORTATION		2,315	
31.7 SPEC ED- MENTZPHYS RETARD		4,608	
31.8 SPEC ED- EMOTIONALLY OIS		1,658	
VOCATIONAL EDUCATION			
32.1 VOCATIONAL AID		88,248	
32.7 CONST & EQUIP AVC		32,414	
SCHOOL LUNCH			
33.1 SUPERVISORS SALARY			5,889
33.2 SCHOOL LUNCH PROGRAM AID			15,536
ADULT EDUCATION			
34.1 BASIC		7,852	
34.2 SECONDARY		23,758	
SCH BUS DRIVERS SALARIES			
35.0 SCH BUS DRIVERS SALARIES	9,214	30,459	149,956
36.0 STATE SCHOOL BUILD FUND	94,053	94,053	
SALARY COUNTY SUPT			
37.1 SALARY COUNTY SUPT			7,894
37.2 SALARY ATTENDANCE SUPV			5,889
PILOT KINDERGARTEN PROG			
39.1 PILOT KINDERGARTEN PROG	8,508	57,808	
OTHER STATE REVENUE			
39.9 OTHER STATE REVENUE	16,750	25,667	
• TOTAL STATE RECEIPTS	797,988	6,454,052	185,174

BEST COPY AVAILABLE

FEDERAL RECEIPTS

42.1 VOCATIONAL EDUCATION AID	39,517	113,235	
42.7 CONST E EQUIP AVC		508,000	
42.9 OTHER VOC ED (FEDERAL)		411	
P.L. 89-10			
43.1 TITLE I	34,294	769,013	
43.2 TITLE II	5,408	39,257	
43.3 TITLE III	36,599	55,122	
43.5 TITLE V	27,681	27,681	
43.6 TITLE VI		9,240	
ADULT EDUCATION			
44.1 BASIC		9,536	
44.2 SECONDARY		10,853	
OFF. OF EC OPPORTUNITY			
45.1 HEAD START	3,550	3,550	
45.9 OTHER RECEIPTS FROM OEO		1,451	
47.3 NOEA TITLE III		20,713	675,612
48.0 USOA REIMBURSEMENTS		34,162	
49.2 PL88-352		68,572	186
49.9 OTHER			675,798
* TOTAL FEDERAL RECEIPTS	147,049	1,664,162	675,798
* TOTAL REVENUE RECEIPTS	1,619,113	12,999,621	887,232
NON REV RECEIPTS			
50.0 FROM BORROWING	200,000	200,000	
52.0 SHORT TERM NOTES		25,000	
60.0 SALE OF PROPERTY		270	
61.0 RENT OF PROPERTY		390	
70.0 INSURANCE ADJUSTMENTS		3,981	
80.0 REFUNDS		1,037	
* TOTAL NON REVENUE	200,000	230,678	
TRANSFER RECEIPTS			
90.1 FROM COUNTY BOARD FUNDS	71,631	795,307	
90.2 FROM BUILDING FUNDS		21,174	
90.9 FROM OTHER UNITS OR FUNDS	350,963	404,002	
* TOTAL TRANSFER RECEIPTS	422,594	1,220,483	
** TOTAL REC INC TRANS	2,241,707	14,450,782	887,232
BEGINNING BALANCE			
** TOTAL REC INC OEG BAL	71,504	59,441	122,942
** TOTAL REC INC OEG BAL	2,313,211	14,341,110	1,010,174
EXPENDITURES			
*** BALANCE	2,156,405	25,160,981	954,873
*** BALANCE	156,806	10,619,871-	55,301

BEST COPY AVAILABLE

RECEIPTS FOR GENERAL OPERATING FUNDS - YEAR ENDING JUNE 30 1974

LOCAL RECEIPTS	
11.1 CURRENT PROPERTY TAXES	\$114,930,607
11.2 DELINQUENT TAXES	3,037,393
11.9 OTHER TAXES	2,400,337
12.0 TUITION FROM PATRONS	178,328
13.0 FEES	98,615
14.0 APPROPRIATIONS	2,101,710
19.0 OTHER LOCAL RECEIPTS	3,908,904
* TOTAL LOCAL RECEIPTS	\$127,543,440
STATE RECEIPTS	
31.1 TEACHER SALARIES	161,801,352
31.2 NON TEACHING PRINCIPALS	7,352,191
31.3 SCH DIST OPERATIONAL AID	10,967,649
31.5 DRIVER EDUCATION	522,744
31.6 SPEC ED TRANSPORTATION	58,627
31.7 SPEC ED- MENTOPHYS RETARD	93,455
31.8 SPEC ED- EMOTIONALLY DIS	11,136
31.9 OTHER PER PUP PLAT GRANTS	
VOCATIONAL EDUCATION	
32.1 VOCATIONAL AID	7,748,465
32.7 CONST & EQUIP AVC	1,356,431
32.9 OTHER VOCATIONAL AID	138,043
SCHOOL LUNCH	
33.1 SUPERVISORS SALARY	265,005
33.2 SCHOOL LUNCH PROGRAM AID	441,905
ADULT EDUCATION	
34.1 BASIC	564,887
34.2 SECONDARY	611,778
SCH BUS OPIVERS SALARIES	
35.0 STATE SCHOOL BUILD FUNO	4,225,988
36.0 STATE SCHOOL BUILD FUNO	6,378,710
SALARY COUNTY SUPT	
37.1 SALARY COUNTY SUPT	355,230
37.2 SALARY ATTENDANCE SUPV	264,243
39.1 PILOT KINDERGARTEN PROG	1,456,667
39.9 OTHER STATE REVENUE	848,750
* TOTAL STATE RECEIPTS	\$205,363,256
FEDERAL RECEIPTS	
41.1 IMPACT AREA - MAINT & UP.	6,404,067
41.2 IMPACT AREA - CAP OUTLAY	90,026
VOCATIONAL EDUCATION AID	
42.1 VOCATIONAL EDUCATION AID	5,011,952
42.7 CONST & EQUIP AVC	1,365,603
42.8 APPALACHIA PROGRAMS	1,821,577
42.9 OTHER VOC ED (FEDERAL)	230,375
P.L. 89-10	
43.1 TITLE I	33,349,920
43.2 TITLE II	771,730
43.3 TITLE III	1,412,663
43.5 TITLE V	152,120
43.6 TITLE VI	468,221
43.9 OTHER ESEA	1,420,764

BEST COPY AVAILABLE

ADULT EDUCATION
 44.1 BASIC 459,780
 44.2 SECONDARY 49,042
 44.7 T SQUARE 5,221
 44.8 APPALACHIA 6,316
 44.9 OTHER ADULT ED 3,801

OFF. OF EC OPPORTUNITY
 45.1 HEAD START 250,471
 45.2 NEIGHBOURHOOD YOUTH CTRS 195,008
 45.9 OTHER RECEIPTS FROM OEU 515,905

46.0 CIVIL DEFENSE ADULT ED 563,864
 47.3 NDEA TITLE III 25,828,553
 47.9 OTHER NDEA 218,945
 48.0 USDA REIMBURSEMENTS 2,117,657
 49. EPDA 4,362,519
 49.2 PL88-352
 49.8 APPALACHIA ADJUNCT ED

* TOTAL FEDERAL RECEIPTS \$ 87,527,102
 * TOTAL REVENUE RECEIPTS \$420,433,798

NON REV RECEIPTS
 50.0 FROM BORROWING 6,596,389
 51.0 LONG TERM BONDS 429,188
 52.0 SHORT TERM NOTES 3,316,025
 60.0 SALE OF PROPERTY 234,335
 61.0 RENT OF PROPERTY 48,286
 70.0 INSURANCE ADJUSTMENTS 336,328
 80.0 REFUNDS 1,146,770

* TOTAL NON REVENUE \$ 12,107,321

TRANSFER RECEIPTS
 90.1 FROM COUNTY BOARD FUNDS 7,770,928
 90.2 FROM BUILDING FUNDS 1,439,916
 90.3 FROM OTHER DISTRICTS 250,661
 90.4 FROM OTHER COUNTIES 75,613
 90.5 FROM DEBT RETIREMENT FUNDS 1,841,450
 90.9 FROM OTHER UNITS OR FUNDS 10,262,325

* TOTAL TRANSFER RECEIPTS \$ 21,640,893

** TOTAL REC INC TRANS \$454,182,012

BEGINNING BALANCE \$ 20,383,903

** TOTAL REC INC BEG BAL \$474,565,915

EXPENDITURES \$51,958,256

*** BALANCE \$ 22,607,659

TABLE 8
EXPENDITURES FROM GENERAL OPERATING FUNDS - YEAR ENDING JUNE 30 1973

	ABBEVILLE COUNTY TOTAL	AIKEN COUNTY TOTAL	ALLEDALE DISTRICT TOTAL	ALLEDALE COUNTY BOARD	ALLEDALE COUNTY TOTAL	ANDERSON DISTRICT O1	ANDERSON DISTRICT O2	ANDERSON DISTRICT O3
ADMINISTRATION								
0110 SALARIES	89,591	374,910	44,682	10,831	55,513	52,877	41,519	23,114
0120 CONTRACTED SERVICES	2,443		1,950		1,950	6,173		870
0190 OTHER EXPENSES	21,297	103,075	9,576	1,447	11,023	15,238	10,536	1,804
INSTRUCTION								
0211 PRINCIPALS	1,734,345	724,176	82,666		82,666	139,333	80,481	53,701
0212 CONSULTANTS & SUPERVISORS	10,113	940,739	11,732		11,732	18,743		
0213 TEACHERS	1,734,171	8,117,897	1,033,934		1,033,934	1,780,228	1,555,538	704,775
0214 SCHOOL LIBRARIAN'S		347,329	11,124		11,124	92,443	50,086	32,686
0215 SECRETARIAL AND CLERICAL	41,831	380,469	70,289		70,289	44,294	24,844	12,389
0219 OTHER INSTRUCTIONAL STAFF	147,828	419,909	43,348		43,348			
0220 TEXTBOOKS		114,958				2,917		
0230 SCHOOL LIB C AUD-VIS MAT	18,806	105,303	6,108		6,108	18,280	13,561	5,576
0240 TEACHING SUPPLIES	32,443	169,233	57,408		57,408	35,879	32,175	21,483
0290 OTHER EXPENSES	12,160	71,311	21,023		21,023	14,310	11,681	
ATTENDANCE SERVICES								
0310 SALARIES	6,082	23,091	4,902	6,948	11,850		1,547	
0390 OTHER EXPENSES		2,168	610	94	704			
HEALTH SERVICES								
0410 SALARIES	12,732	43,514	6,980		6,980		13,677	
0490 OTHER EXPENSES	7,361	16,813	2,974		2,974	1,116	1,891	
PUPIL TRANSPORTATION								
0510 SALARIES	30,094	173,275	42,138	30	42,168	27,365	23,024	25,922
0520 CONTRACTED SERVICES	3,921		24		24			
0590 OTHER EXPENSES	30	6,745	415	11	426		55	348
OPERATION OF PLANT								
0610 SALARIES	78,299	390,318	31,502		31,502	86,428	49,881	23,255
0620 CONTRACTED SERVICES		152	152		152	1,004		
0630 BUILDING HEATING EXPENSE	36,083	154,278	16,090		16,090	27,311	28,761	
0640 UTILITIES, EXCEPT HEAT	50,060	286,028	36,510		36,510	69,926	55,143	
0650 OPERATIONAL SUPPLIES	12,947	53,692	12,545		12,545	10,636	15,993	27,871
0690 OTHER EXPENSES	23	8,545	2,937		2,937	285		6,177
MAINTENANCE OF PLANT								
0710 SALARIES	40,504	374,778	7,000		7,000	13,502	14,468	
0720 CONTRACTED SERVICES	5,964	72,543	2,562		2,562	1,221	8,353	
0730 REPLACEMENT OF EQUIPMENT		31,281	2,392	156	2,548	4,331	6,655	
0790 OTHER EXPENSES	14,273	205,754	7,929		7,929	22,208	13,039	11,146

FIXED CHARGES										
0810 RETIREMENT & SOCIAL SEC.								19,146	22,514	
0820 INSURANCE AND JUDGEMENTS								50,108	32,686	12,361
0830 RENTAL OF LAND AND BLDGS										
0840 INTEREST ON CURRENT LOANS										
0890 OTHER EXPENSES	75,463	104,815	47,656	47,656	156	47,812				
		91,289	23	23		23				
		635	2,116	2,116	391	2,507				
		171,985								
FUND SERVICES										
0910 SALARIES		34,098	54,024	54,024	6,948	60,972				
0930 SEPARATE FUND OR ACCOUNT		13,303								
0990 OTHER EXPENSES	190,116	778,881	135,223	135,223	622	135,845	117,811	120,286	73,430	
STUDENT BODY ACT.										
1030 SEPARATE FUND OR ACCOUNT										
1090 OTHER EXPENSES	1,465		6,838	6,838		6,838		4,804	8,129	1,122
COMMUNITY SERVICES										
1111 RECREATION SALARIES	2,065									
1149 OTHER EXPENSES										
1151 HELPARE ACTIVITIES SAL		52,425						5,335		
1159 OTHER EXPENSES		4,323								
1161 NONPUBLIC PUP INSTR SER		26,977								
1162 ATTENDANCE & HEALTH SER		28,796								
1163 TRANSPORTATION SERVICES		3,800								
1169 OTHER		44,418								
1181 ADULT EDUCATION SALARIES	20,621	70,818	11,917	11,917		11,917		3,306	2,073	
1189 OTHER EXPENSES	2,225	12,957	1,186	1,186		1,186		298	29,542	
1190 OTHER COMMUNITY SERVICES								1,320		
* TOTAL CURRENT EXPEND	2,928,296	14,744,329	1,850,495	1,850,495	27,634	1,878,119	2,765,044	2,272,341	1,038,010	
CAPITAL OUTLAY										
1210 SITES										
1220 BUILDINGS		115	778	778		778		2,738	1,217	
1230 EQUIPMENT	1,759	98,373	24,711	24,711		24,711		62,111	68	
	22,911	98,571						11,264		
DEBT SERVICE										
1310 PRINCIPAL	300,000									
1320 INTEREST	6,563									
1390 OTHER EXPENSE		1,033								
** TOTAL EXPENDITURES	3,159,744	14,949,825	1,875,974	1,875,974	27,634	1,903,608	2,841,157	2,300,276	1,033,641	
TRANSFER EXPENDITURES										
1420 TO BUILDING FUNDS										
1440 TO OTHER COUNTIES										
1450 TO DEBT RETIREMENT FUND	13,091	788,031	220	220		2,220			362,174	
1490 TO OTHER UNITS OR FUNDS	2,126	9,715				2,000			2,000	
1491 TRANSFER TO OTHER AGCVS										
** TOT EXPEND & TRANSFERS	3,175,961	15,747,571	1,876,194	1,876,194	31,634	1,907,828	2,841,157	2,662,450	1,264,908	

TABLE 8
EXPENDITURES FROM GENERAL OPERATING FUNDS - YEAR ENDING JUNE 30 1973

	ANDERSON DISTRICT 04	ANDERSON DISTRICT 05	ANDERSON DISTRICT TOTAL	ANDERSON COUNTY BOARD	ANDERSON COUNTY TOTAL	BAMBERG DISTRICT 01	BAMBERG DISTRICT 02	BAMBERG DISTRICT TOTAL	BAMBERG COUNTY BOARD
ADMINISTRATION									
0110 SALARIES	47,453	152,488	317,231	16,966	334,217	34,969	36,470	71,439	7,894
0120 CONTRACTED SERVICES	2,380	5,845	15,238		19,238	703	750	1,453	
0190 OTHER EXPENSES	1,658	35,333	64,651	4,793	69,444	5,867	5,627	11,494	114
INSTRUCTION									
0211 PRINCIPALS	55,439	288,691	637,647		637,647	63,231	51,778	115,009	
0212 CONSULTANTS & SUPERVISORS		141,775	211,920		211,920	854	23,892	24,746	
0213 TEACHERS	782,391	5,455,658	10,286,550		10,286,550	862,400	620,995	1,483,395	
0214 SCHOOL LIBRARIAN'S	24,514	197,958	397,709		397,709	6,188		6,188	
0215 SECRETARIAL AND CLERICAL	20,564	109,836	215,907		215,907	11,314	13,378	24,692	
0219 OTHER INSTRUCTIONAL STAFF		45,655	67,399		67,399		34,592	34,592	
0220 TEXTBOOKS	18,817	45,138	97,352		97,352	3,732	5,415	9,147	
0230 SCHOOL LIB & AUDIO-VIS MAT	149,777		303,493		303,493	16,382	21,209	37,591	
0240 TEACHING SUPPLIES	32,261	181,393	353,474		353,474	13,725	15,787	29,512	
0290 OTHER EXPENSES	2,772	56,581	85,474		85,474				
ATTENDANCE SERVICES									
0310 SALARIES	2,570	27,486	31,533	13,088	44,621				6,706
0390 OTHER EXPENSES	15	699	714	884	1,598				1,200
HEALTH SERVICES									
0410 SALARIES	4,900	30,234	49,811		49,811	7,256	6,300	13,556	
0420 CONTRACTED SERVICES	2,120		2,120		2,120	458		458	
0490 OTHER EXPENSES	1,449	1,715	6,211		6,211	1,671	2,710	4,381	
PUPIL TRANSPORTATION									
0510 SALARIES	19,733	65,329	161,373		161,373	22,440	24,266	46,706	
0520 CONTRACTED SERVICES		94	94		94				
0590 OTHER EXPENSES	180	11,196	11,779		11,779	1,387	1,573	2,960	
OPERATION OF PLANT									
0610 SALARIES	32,350	294,327	485,941		485,941	27,339	19,005	46,344	
0620 CONTRACTED SERVICES	603		1,609		1,609	7		7	
0630 BUILDING HEATING EXPENSE	12,761		63,833		63,833	11,133	7,918	19,051	
0640 UTILITIES, EXCEPT HEAT	22,458	244,723	420,121	44	420,165	19,224	17,829	37,053	
0690 OPERATIONAL SUPPLIES	5,913	17,773	56,492		56,492	7,334	2,846	10,200	
0690 OTHER EXPENSES	2,788		3,073		3,073		3,720	3,720	
MAINTENANCE OF PLANT									
0710 SALARIES	17,351	121,127	149,097		149,097	240	217	457	
0720 CONTRACTED SERVICES		42,633	69,178		69,178	6,833		6,833	
0730 REPLACEMENT OF EQUIPMENT		2,438	13,444		13,444				
0790 OTHER EXPENSES	4,709	46,412	97,510		97,510	7,728	5,996	13,724	

BEST COPY AVAILABLE

0810 RETIREMENT & SOCIAL SEC.	12,367	62,262	116,269	116,269	20,596	13,905	24,501	
0820 INSURANCE AND JUDGEMENTS	5,085	118,609	218,852	219,123	6,521	4,838	11,350	
0830 RENTAL OF LAND AND BLDGS				605				
0840 INTEREST ON CURRENT LOANS		1,467	1,467	1,467				
0890 OTHER EXPENSES		10,969	10,969	10,969		75	75	
FOOD SERVICES								
0910 SALARIES		13,554	13,554	28,429				7,797
0930 SEPARATE FUND OR ACCOUNT		725	725	725				
0990 OTHER EXPENSES	77,577	462,053	851,157	855,834	27,006	116,323	27,004	4,178
STUDENT BODY ACT.								
1090 OTHER EXPENSES	8,096		22,153	22,153		1,200	1,200	
COMMUNITY SERVICES								
1121 CIVIC ACTIVITIES SALARIES			5,335	5,335	22	17,816	17,816	
1129 OTHER EXPENSE			785	785	188	4,813	4,813	
1141 CUS OYEMT CHILO CARE SAL								
1149 OTHER EXPENSES	785		785	785				
1159 OTHER EXPENSES			19,980	19,980		8,400	8,400	
1171 SUMMER SCHOOLS SALARIES		6,140	6,140	6,140		2,021	2,021	
1179 OTHER EXPENSES		94,793	100,172	100,172	3,011	5,228	5,230	
1181 ADULT EDUCATION SALARIES		9,302	12,968	12,968		866	866	
1189 OTHER EXPENSES	3,166	56,442	69,304	69,304				
1190 OTHER COMMUNITY SERVICES								
* TOTAL CURRENT EXPEND	1,239,990	8,480,567	15,795,952	15,892,155	1,307,496	1,098,433	2,405,929	27,889
CAPITAL OUTLAY								
1210 SITES			3,955	23,580	848	2,037	2,885	
1220 BUILDINGS	110,864		173,043	173,043				
1230 EQUIPMENT	26,914	68,411	148,870	148,870	4,433	13,428	17,861	
DEBT SERVICE								
1310 PRINCIPAL			13,866	13,866				
1320 INTEREST			2,099	2,099				
* TOTAL EXPENDITURES	1,393,733	8,548,978	16,157,785	16,213,613	1,312,777	1,113,868	2,425,675	27,889
TRANSFER EXPENDITURES								
1420 TO BUILDING FUNDS			211,267	211,267				
1430 TO OTHER DISTRICTS				1,420,556				
1450 TO DEB RETIREMENT FUND		119,322	119,322	119,322		861	861	38,235
1490 TO OTHER UNITS OR FUNDS	6,573	257,135	625,902	625,902				
1491 TRANSFER TO OTHER ACCYS	83,296	9,629	92,925	92,925				
** TOT EXPEND & TRANSFERS	1,483,602	8,935,084	17,187,201	17,685,209	1,312,777	1,114,759	2,427,534	64,124

BEST COPY AVAILABLE

TABLE 8
EXPENDITURES FROM GENERAL OPERATING FUNDS - YEAR ENDING JUNE 30 1973

	BAMBERG COUNTY TOTAL	BARNWELL DISTRICT 19	BARNWELL DISTRICT 29	BARNWELL DISTRICT 43	BARNWELL DISTRICT TOTAL	BARNHILL COUNTY BEARD	BARNHILL COUNTY TOTAL	BEAUFORT COUNTY TOTAL	BERKELEY COUNTY TOTAL
ADMINISTRATION									
0110 SALARIES	79,333	44,866	24,172	60,507	129,545	23,518	152,863	175,113	324,095
0120 CONTRACTED SERVICES	1,455	278		2,807	3,085	1,059	4,144	5,594	12,350
0190 OTHER EXPENSES	11,608	5,700	6,531	12,631	24,922	1,548	26,470	41,421	62,764
INSTRUCTION									
0211 PRINCIPALS	115,009	49,018	35,372	60,614	144,004		144,004	280,034	553,728
0212 CONSULTANTS & SUPERVISORS	24,706	9,000		16,010	26,010	8,162	34,172	290,128	70,351
0213 TEACHERS	1,483,395	413,218	326,859	793,092	1,533,159	73,265	1,606,424	3,454,316	5,890,514
0214 SCHOOL LIBRARIAN'S	6,188	22,815	25,997	37,405	65,917	85,917	151,834	176,524	199,110
0215 SECRETARIAL AND CLERICAL	24,692	7,085	18,278	15,871	41,234	3,431	44,665	78,619	138,587
0219 OTHER INSTRUCTIONAL STAFF	34,592		95,453	15,871	95,453		95,453	65,373	143,338
0220 TEXTBOOKS	786	3,500		9	3,509		3,509	124	124
0230 SCHOOL LIB & AUDIO-VIS MAT	9,147	4,866	6,443	6,187	19,496		19,496	43,622	65,452
0240 TEACHING SUPPLIES	57,591	11,803	6,076	31,836	49,715	3,071	52,786	104,791	137,532
0290 OTHER EXPENSES	29,512	15,336	14,306	16,077	45,719	195	45,914	25,092	11,316
ATTENDANCE SERVICES									
0310 SALARIES	6,706	534			534	4,324	4,858	9,226	16,385
0390 OTHER EXPENSES	1,200					342	342	505	
HEALTH SERVICES									
0410 SALARIES	13,556	6,917	3,600	6,460	10,977		10,977	45,186	48,241
0420 CONTRACTED SERVICES	438								7,897
0490 OTHER EXPENSES	4,381	7,393	2,800	4,271	16,424		14,424	6,351	4,088
PUPIL TRANSPORTATION									
0510 SALARIES	40,706	14,656	13,569	27,438	55,693		55,693	96,124	165,097
0520 CONTRACTED SERVICES	2,960	1,198		1,864	3,062		3,062	6,705	
0590 OTHER EXPENSES								9,072	
OPERATION OF PLANT									
0610 SALARIES	40,344	31,406	25,292		56,698	3,250	59,948	160,501	240,669
0620 CONTRACTED SERVICES	7							892	
0630 BUILDING HEATING EXPENSE	19,071	9,354	5,930	15,188	29,372	1,659	31,031	21,724	55,892
0640 UTILITIES, EXCEPT HEAT	37,053	12,488	13,243	21,372	47,103	8,592	55,695	100,774	162,707
0650 OPERATIONAL SUPPLIES	10,200	6,752	3,489	15,812	24,033	509	24,562	45,002	49,684
0690 OTHER EXPENSES	3,720	110		3,710	3,829	1,450	5,279	764	
MAINTENANCE OF PLANT									
0710 SALARIES				53,106	53,106		53,106	20,624	40,743
0720 CONTRACTED SERVICES	457	2,752	1,478	1,181	5,411		5,411	120,458	25,693
0730 REPLACEMENT OF EQUIPMENT	6,782		17	6,217	6,234		6,234	12,650	52,693
0790 OTHER EXPENSES	13,724	82,856	40,228	3,561	126,643	1,955	128,598	37,126	354,603

BEST COPY AVAILABLE

TABLE 8
EXPENDITURES FROM GENERAL OPERATING FUNDS - YEAR ENDING JUNE 30 1973

	CALHOUN DISTRICT OI	CALHOUN DISTRICT O2	CALHOUN DISTRICT TOTAL	CALHOUN COUNTY BOARD	CALHOUN COUNTY TOTAL	CHARLESTON COUNTY TOTAL	CHESTER COUNTY TOTAL	CHESTERFIE COUNTY TOTAL
ADMINISTRATION								
0110 SALARIES	42,685	26,172	68,857	7,892	76,749	828,757	71,571	141,162
0120 CONTRACTED SERVICES	1,255	1,100	2,355		2,355	14,032	1,375	4,095
0190 OTHER EXPENSES	1,693	1,630	3,323	3,660	6,983	81,349	18,314	25,517
INSTRUCTION								
0211 PRINCIPALS	67,743	9,995	77,738		77,738	1,455,703	239,947	182,427
0212 CONSULTANTS & SUPERVISORS						723,202	117,189	142,182
0213 TEACHERS	936,568	269,430	1,205,998		1,205,998	19,377,115	2,780,174	2,848,923
0214 SCHOOL LIBRARIANS						3,680,679		
0215 SECRETARIAL AND CLERICAL	14,310	2,700	17,010		17,010	109,323	84,009	70,821
0219 OTHER INSTRUCTIONAL STAFF		1,176	1,176		1,176	41,092	39,858	174,851
0280 TEXTBOOKS						16,584	4,592	18,995
0280 SCHOOL LIB & AUDIO-VIS MAT	11,251	3,871	15,122		15,122	494,469	274,975	37,155
0280 TEACHING SUPPLIES	51,462	1,981	52,843		52,843	395,301	64,636	71,477
0290 OTHER EXPENSES	1,066	3,095	4,161		4,161	190,750	76,802	38,323
ATTENDANCE SERVICES								
0310 SALARIES	6,269		6,269	5,889	12,158	74,368	7,407	6,315
0390 OTHER EXPENSES	467		467		467	3,302	139	1,306
HEALTH SERVICES								
0410 SALARIES	9,100	4,731	13,831		13,891	133,535	9,333	25,756
0420 CONTRACTED SERVICES	976		976		976	11,976		
0490 OTHER EXPENSES	4,818	360	5,178		5,178	7,422	2,722	26,877
PUPIL TRANSPORTATION								
0510 SALARIES	18,004	8,102	26,106		26,106	242,477	64,981	63,897
0520 CONTRACTED SERVICES						30,475		805
0590 OTHER EXPENSES	1,875		1,875		1,875	1,347	6,706	15,465
OPERATION OF PLANT								
0610 SALARIES	21,820	8,203	30,023		30,023	1,520,894	104,098	110,598
0620 CONTRACTED SERVICES	718	718	1,436		1,436	92,497		5,273
0690 BUILDING HEATING EXPENSE	7,275	6,375	13,650		13,650	117,373	56,479	46,375
0640 UTILITIES, EXCEPT HEAT	15,877	5,127	21,004		21,004	762,099	86,009	110,679
0650 OPERATIONAL SUPPLIES	4,680	1,430	6,110		6,110	213,242	24,564	28,002
0690 OTHER EXPENSES	8,414	8,414	16,828		16,828	25,459		8,114
MAINTENANCE OF PLANT								
0710 SALARIES	16,017	462	16,479		16,017	679,731	42,760	49,669
0720 CONTRACTED SERVICES					462	310,335		10,006
0790 REPLACEMENT OF EQUIPMENT						29,563		37,173
0790 OTHER EXPENSES	12,051	12,445	24,496		24,496	256,041	84,560	31,948

TABLE 8
EXPENDITURES FROM GENERAL OPERATING FUNDS - YEAR ENDING JUNE 30 1973

	CLARENDOON DISTRICT 01	CLARENDOON DISTRICT 02	CLARENDOON DISTRICT 03	CLARENDOON DISTRICT TOTAL	CLARENDOON COUNTY BOARD	CLARENDOON COUNTY TOTAL	COLLETON COUNTY TOTAL	CLARENDOON DISTRICT TOTAL	DARLINGTON COUNTY BOARD
ADMINISTRATION									
0110 SALARIES	38,312	43,266	17,000	98,578	7,894	106,472	94,322	217,061	95,236
0120 CONTRACTED SERVICES		333		333		333	3,324	26,820	724
0190 OTHER EXPENSES	5,479	3,664	4,978	14,117	730	14,847	13,282	43,537	56,713
INSTRUCTION									
0211 PRINCIPALS	37,047	49,337	34,094	120,478		120,478	236,886	362,002	
0212 CONSULTANTS & SUPERVISORS	50,998	119,888		170,876		170,876	89,523		
0213 TEACHERS	583,043	931,259	387,375	1,901,718		1,901,718	2,407,862	6,009,794	
0214 SCHOOL LIBRARIANS	23,335	37,616		60,951		60,951	138,459		
0215 SECRETARIAL AND CLERICAL	11,048	21,617	8,387	41,052		41,052	227,259	106,532	
0219 OTHER INSTRUCTIONAL STAFF	72,014	139,350	3,659	211,023		211,023	17,157	154,585	
0220 TEXTBOOKS							297		
0230 SCHOOL LIB & AUD-VIS MAT	7,215	15,236	6,043	28,614		28,614	17,244	58,123	
0240 TEACHING SUPPLIES	7,831	11,565		23,699		23,699	82,212	49,504	
0290 OTHER EXPENSES	39,798	97,561	2,102	139,461		139,461	53,623	56,684	
ATTENDANCE SERVICES									
0310 SALARIES	7,217			7,217		7,217	7,039	13,973	2,667
0300 OTHER EXPENSES	500			500		500	1,334	709	167
HEALTH SERVICES									
0410 SALARIES	2,885	19,330		19,330		19,330	18,364	49,803	
0490 OTHER EXPENSES		6,427		6,427		6,427	3,825	6,314	
PUPIL TRANSPORTATION									
0510 SALARIES	12,839	27,104	16,581	56,524		56,524	110,352	68,093	
0520 CONTRACTED SERVICES	1,200			1,200		1,200	360		
0590 OTHER EXPENSES	3,054	4,809		7,863		7,863	17,014	3,574	162
OPERATION OF PLANT									
0610 SALARIES	17,697	38,464	13,865	70,126		70,126	99,997	217,485	
0620 CONTRACTED SERVICES		5,799		5,799		5,799	344		
0630 BUILDING HEATING EXPENSE	9,990	6,332	5,340	21,662		21,662	27,687	53,364	
0640 UTILITIES EXCEPT HEAT	13,693	6,577	11,599	31,869		31,869	53,089	127,994	
0650 OPERATIONAL SUPPLIES	351	5,343	8,614	14,308		14,308	14,359	37,607	
0690 OTHER EXPENSES	2,915	4,307	1,031	8,253		8,253		9,331	
MAINTENANCE OF PLANT									
0710 SALARIES	8,443	7,240		7,240		7,240	22,445	84,770	
0720 CONTRACTED SERVICES		325	150	475		475	7,050	33,859	
0730 REPLACEMENT OF EQUIPMENT		1,627		1,627		1,627	719	2,851	
0790 OTHER EXPENSES		9,171	4,985	23,599		23,599	18,526	101,504	

TABLE 8
EXPENDITURES FROM GENERAL OPERATING FUNDS - YEAR ENDING JUNE 30 1973

	DARLINGTON COUNTY TOTAL	DILLON DISTRICT 01	DILLON DISTRICT 02	DILLON DISTRICT 03	DILLON DISTRICT TOTAL	DILLON COUNTY BOARD	DILLON COUNTY TOTAL	ORCHESTER DISTRICT 01	ORCHESTER DISTRICT 02
ADMINISTRATION									
0110 SALARIES	312,297	42,879	55,641	47,284	145,804	47,505	193,309	25,032	49,531
0120 CONTRACTED SERVICES	27,544	400	348		748				885
0190 OTHER EXPENSES	100,250	5,255	18,818	4,353	28,466	7,620	36,086	3,034	11,005
INSTRUCTION									
0211 PRINCIPALS	362,002	39,785	129,134	25,062	193,981		193,981	36,283	165,620
0212 CONSULTANTS & SUPERVISORS		14,501	56,173	51,039	121,713		121,713	15,304	
0213 TEACHERS	6,003,798	556,599	1,413,562	669,187	2,635,338	139,021	2,774,359	53,719	2,082,425
0214 SCHOOL LIBRARIANS		360	14,543	29,407	44,330		44,330	13,314	
0215 SECRETARIAL AND CLERICAL	106,532	21,529	53,161	14,849	89,539		89,539	6,384	54,775
0219 OTHER INSTRUCTIONAL STAFF	154,585	42,170	84,069	47,589	173,828	8,734	182,562	6,324	4,495
0220 TEXTBOOKS			5,976		5,976	1,871	7,847	63,968	
0230 SCHOOL LTB & SUP-VIC- MAT	58,123	7,521	13,190	7,068	27,789		27,789	2,181	14,345
0240 TEACHING SUPPLIES	49,503	31,364	35,131	36,270	68,765	13,617	112,382	12,544	39,570
0290 OTHER EXPENSES	56,688	7,923	11,297	15,285	34,505	1,725	36,230	10,553	18,941
ATTENDANCE SERVICES									
0310 SALARIES	10,640					6,317	6,317	3,100	
0390 OTHER EXPENSES	872					600	600	250	
HEALTH SERVICES									
0410 SALARIES	49,803	5,175	9,769	10,626	25,590		25,590		
0490 OTHER EXPENSES	6,316	6,252	1,455	6,403	14,112		14,112	447	
PUPIL TRANSPORTATION									
0510 SALARIES	68,093	16,737	48,086	19,871	84,694	10	84,704	15,980	65,128
0520 CONTRACTED SERVICES				3,467	3,467	600	4,067		
0590 OTHER EXPENSES	3,740					6,971	6,971	2,098	83
OPERATION OF PLANT									
0610 SALARIES	217,485	28,150	74,869	27,504	130,523	8,555	139,078	15,572	50,714
0620 CONTRACTED SERVICES	346	5	5		5		5		
0630 BUILDING HEATING EXPENSE	53,346	7,800	25,209	10,612	43,621	1,919	45,540	7,650	22,499
0640 UTILITIES, EXCEPT HEAT	128,331	21,983	62,028	20,235	103,344	12,688	116,032	12,937	52,478
0650 OPERATIONAL SUPPLIES	37,897	10,876	11,267	11,075	33,018		33,018	5,534	28,376
0690 OTHER EXPENSES	8,331	200	320	984	1,508	3,710	5,218	64	2,126
MAINTENANCE OF PLANT									
0720 SALARIES	84,770		32,669	7,111	39,780		39,780	2,738	51,049
0730 CONTRACTED SERVICES	33,859	3,186	2,806	3,119	9,110		9,110		12,199
0750 REPLACEMENT OF EQUIPMENT	2,851	1,648	2,490	7,137	11,273		11,273	584	19,501
0790 OTHER EXPENSES	101,508	7,337	36,202	2,943	46,482	927	47,409	10,171	1,716

BEST COPY AVAILABLE

0810 RETIREMENT & SOCIAL SEC	2,763	50,687	2,594	73,653	1,946	73,653	2,297
0820 INSURANCE AND JUDGEMENTS	35,370	9,673	4,936	20,805	1,946	22,751	13,061
0830 RENTAL OF LAND AND BLDGS	1,542						1,490
0840 OTHER EXPENSES	46,826		22,397	22,397	2,965	25,362	15,664
0910 FOOD SERVICES							
0920 SALARIES	13,263				11,134	11,134	
0930 SEPARATE FUND OR ACCOUNT	11,437				16,928	500,719	95,606
0990 OTHER EXPENSES	725,399	242,761	142,260	464,391			
1010 SALARIES	94						
1090 OTHER EXPENSES	3,332						
1111 COMMUNITY SERVICES							
1119 RECREATION SALARIES	124,314	11,704	2,900	11,704		11,704	
1119 OTHER EXPENSES	6,062	420		2,920		2,920	
1141 NONPUBLIC PUP INSTR SER				8,562		8,562	
1169 OTHER EXPENSES		6,862		745		745	
1171 SUMMER SCHOOLS SALARIES							
1179 OTHER EXPENSES							
1191 ADULT EDUCATION SALARIES	6,870	15,618	5,417	27,905	11,024	39,533	7,836
1199 OTHER EXPENSES	331	1,141	902	1,974		1,974	1,400
1190 OTHER COMMUNITY SERVICES							16,675
* TOTAL CURRENT EXPEND	9,059,750	1,021,738	2,525,440	4,797,367	301,914	5,099,281	959,379
CAPITAL OUTLAY							
1210 SITES	9,863		516	4,659	391	5,266	
1220 BUILDINGS	902,301	76	12,035	93,862	105,973	105,973	
1230 EQUIPMENT	117,976	11,975	2,879	33,259	33,872	67,131	6,334
NET SERVICE							
1310 PRINCIPAL		10,300	10,000	95,000		95,000	
1320 INTEREST		2,580	2,580	28,305		28,305	
1390 OTHER EXPENSE		60	90	240		240	
* TOTAL EXPENDITURES	9,689,490	1,046,429	2,639,135	1,379,755	5,065,319	336,177	5,401,496
TRANSFER EXPENDITURES							
1410 TO COUNTY BOARD FUNDS	255,611						
1430 TO OTHER DISTRICTS			1,410	1,410	508,444	509,854	
1440 TO OTHER COUNTIES	344,781	582	6,911	6,911		6,911	
1490 TO OTHER UNITS OR FUNDS			72,232	72,232		72,232	
1491 TRANSFER TO OTHER AGCVS					87,785	87,785	
** TOT EXPEND & TRANSFERS	10,289,842	1,047,011	2,639,135	1,480,308	5,146,454	992,406	6,138,860
							961,715
							3,018,892



TABLE 8
EXPENDITURES FROM GENERAL OPERATING FUNDS - YEAR ENDING JUNE 30 1973

	DORCHESTER DISTRICT O3	DORCHESTER DISTRICT O3 TOTAL	DORCHESTER COUNTY BOARD	DORCHESTER COUNTY TOTAL	DORCHESTER COUNTY TOTAL	EDGEFIELD COUNTY TOTAL	FAIRFIELD COUNTY TOTAL	FLORENCE DISTRICT U1	FLORENCE DISTRICT O2	FLORENCE DISTRICT O3
ADMINISTRATION										
0110 SALARIES	33,760	108,323	13,783	122,106	61,939	81,286	180,849	66,100	53,631	
0120 CONTRACTED SERVICES		895		835	2,316	12,105	13,270	16,032	17,143	
0190 OTHER EXPENSES	10,115	24,154	9,300	33,654	14,941	9,892	39,212			
INSTRUCTION										
0210 PRINCIPALS	93,124	254,427		254,427	98,990	113,522	342,036	37,523	83,124	
0212 CONSULTANTS & SUPERVISORS	600	13,908		15,908	44,093	157,836	70,288	21,294	4,191	
0213 TEACHERS	448,302	3,069,846		3,069,846	1,231,718	1,908,420	5,318,448	665,487	1,748,292	
0214 SCHOOL LIBRARIANS	4,356	17,679		17,679	64,921	39,986	175,684	23,354	66,610	
0219 SECRETARIAL AND CLERICAL	10,603	73,762		73,762	23,335	38,008	110,198	11,118	36,212	
0219 OTHER INSTRUCTIONAL STAFF	32,528	43,349		43,349	56,811	321,185	2,216	3,107	87,890	
0230 TEXTBOOKS		63,568		55,568	10,167	10,167	43,800	8,031	4,284	
0230 SCHOOL LIB & AUDIO-VIS MAT	5,725	22,231		22,231	12,691	20,166	43,800	8,031	3,399	
0260 TEACHING SUPPLIES	16,344	68,280		68,280	63,700	81,095	104,636	23,876	38,127	
0290 OTHER EXPENSES	8,830	38,924		38,924	8,294	39,667	114,639	3,697	36,473	
ATTENDANCE SERVICES										
0310 SALARIES		3,100		3,100	5,889	11,300	6,750		4,033	
0390 OTHER EXPENSES		230		230	500	600	670		300	
HEALTH SERVICES										
0410 SALARIES					14,610	17,897	15,097		14,740	
0490 CONTRACTED SERVICES					200					
0490 OTHER EXPENSES		447		447	12,372	36,167	6,905		3,314	
PUPIL TRANSPORTATION										
0510 SALARIES	29,551	107,659		107,659	44,070	61,632	1,600			
0590 CONTRACTED SERVICES					3,082	2,452	3,598		1,290	
0590 OTHER EXPENSES	20	2,201		2,201	780					
OPERATION OF PLANT										
0610 SALARIES		66,286		66,286	45,872	52,051	142,408	22,346	58,445	
0620 CONTRACTED SERVICES	1,228	1,228		1,228						
0630 BUILDING HEATING EXPENSE	5,822	35,971		35,971	29,681	44,051	22,904	4,064	15,890	
0640 UTILITIES, EXCEPT HEAT	10,244	81,659		81,659	29,998	74,126	207,465	23,794	59,059	
0650 OPERATIONAL SUPPLIES	8,877	42,791		42,791	12,572	11,375	38,926	4,196	7,340	
0690 OTHER EXPENSES	8,699	10,490		10,490	14	5,580			2,827	
MAINTENANCE OF PLANT										
0710 SALARIES	35,906	89,693		89,693	137	47,641	89,017	394	2,712	
0730 CONTRACTED SERVICES	3,005	15,204		15,204	22,156	39,348	4,623		16,650	
0750 REPLACEMENT OF EQUIPMENT	7,462	27,549		27,549	413	116,837	18,429		32,451	
0790 OTHER EXPENSES	5,574	17,461		17,461	23,826					

BEST COPY AVAILABLE

TABLE 8
EXPENDITURES FROM GENERAL OPERATING FUNDS - YEAR ENDING JUNE 30 1973

	FLORENCE DISTRICT 04	FLORENCE DISTRICT 05	FLORENCE DISTRICT TOTAL	FLORENCE COUNTY BOARD	FLORENCE COUNTY TOTAL	GEORGETOWN COUNTY TOTAL	GREENVILLE COUNTY TOTAL	GREENWOOD DISTRICT 50	GREENWOOD DISTRICT 51
ADMINISTRATION									
0110 SALARIES	30,534	29,456	338,370	33,461	371,831	139,859	1,018,270	108,285	27,046
0120 CONTRACTED SERVICES	2,562	275	18,087		18,087	3,514	87,222	18,938	
0190 OTHER EXPENSES	9,995	3,562	80,014	5,999	85,613	13,920	192,372	16,831	2,645
INSTRUCTION									
0211 PRINCIPALS	62,220	39,291	546,202		544,202	358,066	1,744,998	271,154	50,439
0212 CONSULTANTS & SUPERVISORS	12,868	21,514	130,156		130,156	36,050	64,808	64,808	
0213 TEACHERS	499,991	554,241	8,778,479		8,778,479	3,482,447	20,577,988	3,482,979	496,655
0214 SCHOOL LIBRARIAN'S	16,627	25,378	303,663		305,065	153,010	805,614	144,614	23,247
0215 SECRETARIAL AND CLERICAL	10,857	6,305	156,309		154,309	132,627	816,044	89,083	8,711
0219 OTHER INSTRUCTIONAL STAFF	42,365	27,693	189,071		199,071	222,600	1,880,045	100,271	12,221
0220 TEXTBOOKS	353		4,657		4,657		217,413		
0230 SCHOOL LIA & AUD-VIS MAT	5,012	2,341	62,563	22,000	84,583	49,930	323,798	29,466	6,900
0240 TEACHING SUPPLIES	19,535	17,752	203,888		203,888	132,319	766,084	67,294	6,373
0290 OTHER EXPENSES	5,795	3,943	166,347	2,819	167,166	68,344	406,366	37,703	12,103
ATTENDANCE SERVICES									
0310 SALARIES			10,783	6,827	17,410	12,144	213,367	15,168	
0390 OTHER EXPENSES			1,270	782	2,052		9,461	1,792	
HEALTH SERVICES									
0410 SALARIES									
0420 CONTRACTED SERVICES									
0490 OTHER EXPENSES	154	912	11,465	6,234	17,689	67,228	117,609	16,649	
PUPIL TRANSPORTATION									
0510 SALARIES			1,800		1,800	83,402	303,684	76,904	13,428
0520 CONTRACTED SERVICES		250	250		250	584	2,803	2,803	
0590 OTHER EXPENSES	1,230		6,534		6,554	1,419	16,221	1,174	2,167
OPERATION OF PLANT									
0610 SALARIES	18,965	13,616	255,783		255,783	143,428	1,241,083	136,351	37,064
0620 CONTRACTED SERVICES	1,903		1,903		1,903	4,395	233,278	4,395	888
0630 BUILDING HEATING EXPENSE	9,839	6,358	63,039		63,039	48,650	411,758	51,041	10,438
0640 UTILITIES, EXCEPT HEAT	14,862	15,682	320,864		320,864	71,273	708,306	81,363	18,510
0650 OPERATIONAL SUPPLIES	7,376	1,472	60,314		60,314	35,044	125,729	27,530	6,537
0690 OTHER EXPENSES	311		8,718		8,718	838	184	1,148	
MAINTENANCE OF PLANT									
0710 SALARIES	3,360		92,377		92,377	70,219	522,480	36,894	8,335
0720 CONTRACTED SERVICES	7,742		15,475		15,475	22,538	243,361	39,102	4,160
0730 REPLACEMENT OF EQUIPMENT	7,792		161,279		161,279	1,239	51,584	12,466	816
0790 OTHER EXPENSES	3,341	10,807	79,730		79,730	79,508	366,426	18,344	14,276

TABLE B
EXPENDITURES FROM GENERAL OPERATING FUNDS - YEAR ENDING JUNE 30 1973

	GREENWOOD DISTRICT	GREENWOOD COUNTY BOARD	GREENWOOD COUNTY TOTAL	HAMPTON DISTRICT 01	HAMPTON DISTRICT 02	HAMPTON DISTRICT TOTAL	HAMPTON COUNTY BOARD	HAMPTON COUNTY TOTAL
ADMINISTRATION								
0110 SALARIES	4,1423	6,889	103,643	17,847	26,366	44,213	20,854	65,067
0120 CONTRACTED SERVICES	2,485	1,177	22,500	1,100		1,100		1,100
0180 OTHER EXPENSES	3,759		21,235	13,216	5,427	16,643	2,020	28,663
INSTRUCTION								
0211 PRINCIPALS	41,400	368,993	368,993	70,704	33,673	104,377		104,377
0212 CONSULTANTS & SUPERVISORS	14,189	14,130	93,207	16,930	1,562	18,492		18,492
0213 TEACHERS	697,944	4,085,578	4,783,640	916,815	645,122	1,561,937		1,561,937
0214 SCHOOL LIBRARIANS	31,601	199,462	199,462	8,737	8,737	8,737		8,737
0215 SECRETARIAL AND CLERICAL	30,810	129,220	133,742	27,521	9,568	37,089		37,089
0219 OTHER INSTRUCTIONAL STAFF		112,312	112,924	60,455	50,590	111,045		111,045
0220 TEXTBOOKS		2,466	3,859	14,284		14,284		14,284
0230 SCHOOL LIB & AUDIO-VIS MAT	9,087	52,210	52,210	14,982	5,659	20,641		20,641
0240 TEACHING SUPPLIES	25,470	99,137	107,260	14,925	34,529	49,454		49,454
0290 OTHER EXPENSES	9,490	59,296	60,994	25,776	24,705	50,481	300	50,781
ATTENDANCE SERVICES								
0310 SALARIES	15,148	7,523	22,691		3,500	3,500	6,269	10,169
0390 OTHER EXPENSES	1,792	430	2,242					
HEALTH SERVICES								
0410 SALARIES	16,649		16,649	6,750		6,750		6,750
0420 CONTRACTED SERVICES	1,282		1,282		301	301		301
0490 OTHER EXPENSES	1,705		1,705	2,104		2,104		2,104
PUPIL TRANSPORTATION								
0510 SALARIES	8,811	99,145	99,145	32,636	31,202	63,840		63,840
0520 CONTRACTED SERVICES	3,124	2,803	2,803					
0590 OTHER EXPENSES		8,467	8,467	1,420	2,255	3,675	209	3,884
OPERATION OF PLANT								
0610 SALARIES	24,316	197,731	201,363	39,958	19,874	59,832		59,832
0620 CONTRACTED SERVICES		5,283	5,434	226	226	226		226
0630 BUILDING HEATING EXPENSE	13,708	75,187	76,424	23,557	8,366	31,923		31,923
0640 UTILITIES, EXCEPT HEAT	20,630	120,503	126,834	20,614	16,571	39,185		39,185
0680 OPERATIONAL SUPPLIES	4,916	36,983	39,165	8,118	16,656	24,774		24,774
0690 OTHER EXPENSES		1,149	1,206	9,462	3,059	12,521		12,521
MAINTENANCE OF PLANT								
0710 SALARIES		45,249	45,249	89		89		89
0720 CONTRACTED SERVICES	12,237	69,535	49,967	432	394	3,455		3,455
0730 REPLACEMENT OF EQUIPMENT	12,179	25,461	25,461	3,061	2,620	40,646		40,646
0790 OTHER EXPENSES	5,231	37,853	38,073	20,028	2,620	40,646		40,646

BEST COPY AVAILABLE

TABLE 8
EXPENDITURES FROM GENERAL OPERATING FUNDS - YEAR ENDING JUNE 30 1973

	HURRY COUNTY TOTAL	JASPER DISTRICT	JASPER COUNTY BOARD	JASPER COUNTY TOTAL	KENSHAW COUNTY TOTAL	LANCASTER COUNTY TOTAL	LAURENS DISTRICT 55	LAURENS DISTRICT 56
ADMINISTRATION								
0110 SALARIES	221,828	21,792	25,236	47,028	105,444	247,752	56,208	70,743
0120 CONTRACTED SERVICES	7,220					1,783		4,317
0190 OTHER EXPENSES	22,175	8,374	13,119	21,493	39,053	33,378	19,268	7,161
INSTRUCTION								
0211 PRINCIPALS	598,545	82,733		82,733	315,097	275,405	147,640	138,584
0212 CONSULTANTS & SUPERVISORS	28,484	28,484		39,284	93,579	168,900	81,267	370
0213 TEACHERS	6,496,318	1,036,839	10,800	1,036,839	3,739,054	4,347,681	2,033,679	1,430,049
0214 SCHOOL LIBRARIANS	248,711	38,501		38,501	159,850	134,218	84,161	66,061
0215 SECRETARIAL AND CLERICAL	113,548	38,045		38,045	124,152	166,592	62,342	32,085
0219 OTHER INSTRUCTIONAL STAFF	1,47,742	100,859		100,859	247,597	47,034	103,153	18,002
0220 TEXTBOOKS		6,934		8,934				
0230 SCHOOL LIB & AUDIO-VIS MAT	41,697	15,631		15,631	22,420	38,291	14,654	26,588
0240 TEACHING SUPPLIES	244,374	55,677	5,989	71,666	112,288	103,747	39,638	18,094
0290 OTHER EXPENSES	50,851	17,036		17,036	85,426	164,154	41,551	37,013
ATTENDANCE SERVICES								
0310 SALARIES	7,198		8,399	8,399	38,493	9,482	7,248	16,890
0390 OTHER EXPENSES	1,811				2,108	591		345
HEALTH SERVICES								
0410 SALARIES	48,898	10,772		10,772	17,914	6,104	27,940	16,384
0420 CONTRACTED SERVICES		845		845		1,150		
0490 OTHER EXPENSES	28,251	1,015		1,015	7,341	8,297	6,483	3,576
PUPIL TRANSPORTATION								
0510 SALARIES	179,014		45,732	45,732	80,049	84,494		
0520 CONTRACTED SERVICES						2,413		
0590 OTHER EXPENSES	17,177	5,794		5,794	8,573	5,763	1,044	525
OPERATION OF PLANT								
0610 SALARIES	222,232	44,925		44,925	143,838	188,173	86,492	53,456
0620 CONTRACTED SERVICES	5,459					152		1,043
0630 BUILDING HEATING EXPENSE	146,051	10,348	451	10,799	53,068	61,246	41,005	20,276
0640 UTILITIES, EXCEPT HEAT	143,020	28,292	3,109	31,401	126,276	176,572	79,402	27,069
0650 OPERATIONAL SUPPLIES	49,023		7,402	7,402	20,673	53,003	9,079	7,822
0690 OTHER EXPENSES	2,957				7,496	4,365	18,750	1,557
MAINTENANCE OF PLANT								
0710 SALARIES	1,2,705		22,600	22,600	38,755	18,389	24,394	14,187
0720 CONTRACTED SERVICES	3,563	165	32,333	32,498	109,076	6,995		5,671
0730 REPLACEMENT OF EQUIPMENT	4,117				9,253	11,819		727
0790 OTHER EXPENSES	89,314	1,007		1,007	51,266	9,445	43,172	9,223

BEST COPY AVAILABLE

0810 RETIREMENT & SOCIAL SEC.	143,671	36,523	36,523	10,027	80,045	52,660	25,470	25,138
0820 INSURANCE AND JUDGMENTS	28,341	2,701	2,701		23,880	86,695	11,330	11,871
0830 RENTAL OF LAND AND BLDGS	68,412					3,600	250	373
0840 INTEREST ON CURRENT LOANS								
FIXED CHARGES								
FOOD SERVICES								
0910 SALARIES	369,590	1,300	1,300	12,550	17,208	16,480		19,170
0920 SEPARATE FUND OR ACCOUNT		1,176	1,176		18,756	11,323		
0990 OTHER EXPENSES	796,665	176,435	176,435		355,320	530,408		
STUDENT BODY ACT.								
1080 SEPARATE FUND OR ACCOUNT								614
1090 OTHER EXPENSES						19,417		
COMMUNITY SERVICES								
1159 OTHER EXPENSES					5,569	3,884		
1161 NONPUBLIC PUP INSTR SER					65,100			
1169 OTHER					2,204			
1171 SUMMER SCHOOLS SALARIES	21,094	3,932	3,932		4,790		6,052	
1179 OTHER EXPENSES	1,537	919	919					
1181 ADULT EDUCATION SALARIES	32,047	22,640	22,640		75,698	25,747	8,908	15,675
1189 OTHER EXPENSES	8,119	1,865	1,865		19,041	4,938	2,253	3,343
1190 OTHER COMMUNITY SERVICES	107,234							6,101
* TOTAL CURRENT EXPEND	10,758,538	1,809,559	1,809,559	213,998	6,424,142	7,136,346	3,102,774	2,108,133
CAPITAL OUTLAY								
1210 SITES	25,028	702	702		43,869	126,921	1,183	
1220 BUILDINGS	590,444	23,833	23,833		487,624	390,617	1,724	
1230 EQUIPMENT	101,996	43,311	43,311	7,746	100,603	76,183	143,199	21,109
DEBT SERVICE								
1310 PRINCIPAL				4,300	249,104	607,809	322,650	
1320 INTEREST				700	123,952	7,573	9,848	
1390 OTHER EXPENSE					594			
* TOTAL EXPENDITURES	11,436,056	1,877,405	1,877,405	226,744	7,428,692	8,283,649	3,581,380	2,129,332
TRANSFER EXP. ITURES								
1410 TO COUNTY BOARD FUNDS	162,206							
1420 TO OTHER DISTRICTS				346,635	346,635		5,062	
1440 TO OTHER COUNTIES								
1490 TO OTHER UNITS OR FUNDS	56,974	4,835	4,835	9,279	16,114	86,236		17,420
1491 TRANSFER TO OTHER AGENCIES	62,259							552,232
** TOT EXPEND & TRANSFERS	11,693,495	1,882,240	1,882,240	580,658	2,462,898	8,369,905	3,586,451	2,698,984

BEST COPY AVAILABLE

TABLE 8
EXPENDITURES FROM GENERAL OPERATING FUNDS - YEAR ENDING JUNE 30 1973

	LAURENS DISTRICT TOTAL	LAURENS COUNTY BOARD	LAURENS COUNTY TOTAL	LEE COUNTY TOTAL	LEXINGTON DISTRICT O1	LEXINGTON DISTRICT C2	LEXINGTON DISTRICT O3	LEXINGTON DISTRICT R4	LEXINGTON DISTRICT O5
ADMINISTRATION									
0110 SALARIES	126,951		126,951	102,244	76,948	73,501	62,678	24,321	60,280
0120 CONTRACTED SERVICES	4,317	299	4,616	2,725	15,418		6,097	1,494	728
0190 OTHER EXPENSES	26,429	1,355	27,784	16,141	8,768	28,172	13,086	3,864	35,471
INSTRUCTION									
0211 PRINCIPALS	286,233		286,233	127,952	119,003	325,792	78,278	37,009	167,904
0212 CONSULTANTS & SUPERVISORS	11,637		11,637	124,624	198,710	158,710	10,388	10,388	21,716
0213 TEACHERS	3,443,742		3,443,742	1,528,566	1,783,864	4,641,895	941,475	485,930	2,093,831
0214 SCHOOL LIBRARIANS	150,202		150,202	58,772	2,250	29,085	29,085		58,286
0215 SECRETARIAL AND CLERICAL	94,407	5,292	99,699	58,976	70,535	150,406	34,931	7,384	59,747
0219 OTHER INSTRUCTIONAL STAFF	121,155		121,155	89,837		43,981	10,913	18,749	42,483
0220 TEXTBOOKS	61,242		61,242	7,898	29,734	57,633	406		192
0230 SCHOOL LTR & AUDIOVIS MAT	55,732		55,732	47,380	42,748	70,526	11,049	5,913	59,335
0240 TEACHING SUPPLIES	78,564		78,564	49,859	16,419	138,599	28,436	7,987	57,436
0290 OTHER EXPENSES							12,874	11,009	48,458
ATTENDANCE SERVICES									
0310 SALARIES	24,138	6,132	30,270	32,003		10,982	1,135		
0390 OTHER EXPENSES	345	1,000	1,345	5,313			29		
HEALTH SERVICES									
0410 SALARIES	44,294		44,294	28,343	4,950	11,337	4,330	6,100	5,486
0420 CONTRACTED SERVICES						30			6
0490 OTHER EXPENSES	10,059		10,059	28,581	664	1,861	395	901	685
PUPIL TRANSPORTATION									
0510 SALARIES		80,335	80,335	45,138	45,345	41,552	16,428	13,390	40,835
0520 CONTRACTED SERVICES				1,047			831	120	
0590 OTHER EXPENSES	1,569		1,569	3,294		1,637	2,769	344	
OPERATION OF PLANT									
0610 SALARIES	139,948		139,948	55,036	49,006	199,092	55,768	32,427	97,778
0620 CONTRACTED SERVICES	1,063		1,063	1,043		7,337	246		
0630 BUILDING HEATING EXPENSE	61,281		61,281	23,501	16,456	16,675	6,919	8,794	63,805
0640 UTILITIES, EXCEPT HEAT	156,471		156,471	48,566	35,839	133,900	22,782	9,351	44,925
0650 OPERATIONAL SUPPLIES	16,901		16,901	12,474	13,331	38,209	16,332	4,184	30,746
0690 OTHER EXPENSES	20,367		20,367	8	271	2,657	367	1,004	8,823
MAINTENANCE OF PLANT									
0710 SALARIES	38,541		38,541	18,263	21,210	71,038	1,270	1,270	21,722
0720 CONTRACTED SERVICES	5,671		5,671	20,004	4,189	22,811	18,764	5,212	29,882
0780 REPLACEMENT OF EQUIPMENT	4,427		4,427	2,866	2,866	10,524	3,102	4,209	98
0790 OTHER EXPENSES	52,395		52,395	16,847	31,422	27,023	4,837	16,797	16,934

BEST COPY AVAILABLE

TABLE B
EXPENDITURES FROM GENERAL OPERATING FUNDS - YEAR ENDING JUNE 30 1973

	LEXINGTON DISTRICT TOTAL	LEXINGTON COUNTY BOARD	MCCORMICK DISTRICT TOTAL	MCCORMICK COUNTY BOARD	MCCORMICK COUNTY TOTAL	MARIION DISTRICT 01	MARIION DISTRICT 02	MARIION DISTRICT 03
ADMINISTRATION								
0110 SALARIES	297,728	38,095	80,453	7,894	88,347	53,914	56,249	30,076
0120 CONTRACTED SERVICES	23,737		8,202	3,868	12,070	4,215	450	
0190 OTHER EXPENSES	89,337	1,950	7,374	392	7,766	9,635	6,417	5,957
INSTRUCTION								
0211 PRINCIPALS	728,986		79,621		79,621	62,461	112,271	32,539
0212 CONSULTANTS & SUPERVISORS	180,814		870		870	30,648	27,518	
0213 TEACHERS	9,327,004		763,516		763,516	1,122,865	1,074,234	308,054
0214 SCHOOL LIBRARIANS	89,621		40,388		40,388	47,673	39,937	17,442
0215 SECRETARIAL AND CLERICAL	322,999		13,298		13,298	35,376	38,551	9,495
0219 OTHER INSTRUCTIONAL STAFF	156,128		174,174		174,174	73,618	74,924	24,789
0220 TEXTBOOKS	596							
0230 SCHOOL LIT & AUD-VIS MAT	163,664		4,905		4,905	24,085	4,284	3,598
0240 TEACHING SUPPLIES	2,71,123		50,283		50,283	33,027	29,929	8,827
0290 OTHER EXPENSES	227,289		10,960		10,960	18,880	5,244	4,068
ATTENDANCE SERVICES								
0310 SALARIES	12,117			5,889	5,889		3,410	
0390 OTHER EXPENSES	29	1,309		175	175		584	
HEALTH SERVICES								
0410 SALARIES	32,203		5,198		5,198	4,014	5,860	5,385
0420 CONTRACTED SERVICES	36		5,900		5,900			
0490 OTHER EXPENSES	4,506		1,885		1,885	430	6,370	401
PUPIL TRANSPORTATION								
0510 SALARIES	157,550		1,008		1,008	21,251	28,800	12,909
0520 CONTRACTED SERVICES	951			830	830			
0590 OTHER EXPENSES	4,984		3,366		3,366			
OPERATION OF PLANT								
0610 SALARIES	434,471		21,680		21,680	46,184	35,304	13,416
0620 CONTRACTED SERVICES	7,583		2,465		2,465	124	400	
0630 BUILDING HEATING EXPENSE	134,691		13,646		13,646	22,963	18,944	7,826
0640 UTILITIES, EXCEPT HEAT	248,807		22,041		22,041	32,687	48,974	11,052
0650 OPERATIONAL SUPPLIES	1,33,198		8,119		8,119	18,299	23,290	6,465
0690 OTHER EXPENSES	13,326					2,030	3,780	
MAINTENANCE OF PLANT								
0710 SALARIES	115,240		14,056		14,056	27,375	26,556	
0720 CONTRACTED SERVICES	60,898		10,182		10,182	9,182	700	
0730 REPLACEMENT OF EQUIPMENT	20,573		772		772	48,549	7,672	5,884
0790 OTHER EXPENSES	97,033	8,616	9,674	280	9,954	31,046	22,764	7,029

BEST COPY AVAILABLE

TABLE B
EXPENDITURES FROM GENERAL OPERATING FUNDS - YEAR ENDING JUNE 30 1973

	MADISON DISTRICT 04	MADISON DISTRICT TOTAL	MADISON COUNTY BOARD	MARION COUNTY TOTAL	MARLBORO COUNTY TOTAL	MEMPHIS COUNTY TOTAL	MCNEE COUNTY TOTAL	ORANGEBURG DISTRICT 01	ORANGEBURG DISTRICT 02
ADMINISTRATION									
0110 SALARIES	13,539	153,772	46,267	200,039	211,446	73,815	90,574	26,657	36,166
0120 CONTRACTED SERVICES		4,465		4,665	3,925				1,220
0190 OTHER EXPENSES	7,076	29,085	26,815	55,900	17,910	9,742	36,308	2,959	4,261
INSTRUCTION									
0211 PRINCIPALS	21,440	228,731		228,731	263,839	187,816	341,782	42,011	21,573
0212 CONSULTANTS & SUPERVISORS		54,233		54,233	69,137	81,053	58,021	2,607	1,656
0213 TEACHERS	2,03,792	2,677,660	2,07,441	2,884,587	2,932,394	2,322,296	4,303,193	502,947	366,900
0214 SCHOOL LIBRARIAN S	6,350	109,397		109,397	43,464	57,116	208,688	7,594	10,307
0215 SECRETARIAL AND CLERICAL	7,834	92,256		92,256	33,147	35,453	92,532	12,740	11,339
0219 OTHER INSTRUCTIONAL STAFF		173,330		173,330	146,416	97,094	179,674	20,737	28,450
0220 TEXTBOOKS	26	26	775	401			1,346		129
0230 SCHOOL LTR & AUD-VIS MAT	1,858	33,627		33,627	37,499	23,990	66,314	3,034	3,187
0240 TEACHING SUPPLIES	13,195	84,074	22,228	107,202	85,129	21,464	98,056	7,239	33,204
0290 OTHER EXPENSES	876	29,089	445	29,574	15,485	47,244	72,239	39,646	22,116
ATTENDANCE SERVICES									
0310 SALARIES		3,410	5,869	9,299	6,987	6,383	22,995		4,958
0390 OTHER EXPENSES		564	908	1,472	600	427	1,349		
HEALTH SERVICES									
0410 SALARIES		15,459		15,459	20,478	5,000	52,495		
0490 OTHER EXPENSES		7,201		7,201	4,736	1,393	3,371		
PUPIL TRANSPORTATION									
0510 SALARIES	5,676	68,636		68,636	61,926	33,627	72,886	15,657	13,724
0520 CONTRACTED SERVICES			146	146	13,866	9,122	4,735	962	4,867
0590 OTHER EXPENSES									
DEPRECIATION OF PLANT									
0610 SALARIES	13,107	108,011	2,580	110,591	120,870	81,884	113,202	16,174	10,866
0620 CONTRACTED SERVICES		524	5,262	5,786		12,357			50
0630 BUILDING HEATING EXPENSE	3,996	53,409		53,409	38,709	40,362	11,052		5,665
0640 UTILITIES, EXCEPT HEAT	6,946	99,169		111,230	89,932	66,114	112,099	11,224	10,663
0650 OPERATIONAL SUPPLIES	3,364	51,438	2,341	53,979	23,045	19,859	45,403	7,126	3,832
0690 OTHER EXPENSES	14	5,824	5,298	11,112	1,722	2,897			1,921
MAINTENANCE OF PLANT									
0710 SALARIES		53,931		53,931	56,524	14,180	39,643	7,215	4,460
0720 CONTRACTED SERVICES		9,482		9,482	2,969	17,948	1,015	1,015	1,223
0730 REPLACEMENT OF EQUIPMENT		62,105	191	62,296		2,090	5,257	464	1,925
0790 OTHER EXPENSES		60,819	239	61,057	56,843	18,507	50,752	8,480	1,917

TABLE 8
EXPENDITURES FROM GENERAL OPERATING FUNDS - YEAR ENDING JUNE 30 1973

	PICKENS DISTRICT TOTAL	PICKENS COUNTY BOARD	PICKENS COUNTY TOTAL	RICHLAND DISTRICT 01	RICHLAND DISTRICT 02	RICHLAND COUNTY TOTAL	SALUDA DISTRICT 01	SALUDA DISTRICT 04	SALUDA COUNTY TOTAL
ADMINISTRATION									
0110 SALARIES	226,342	11,369	237,711	443,507	100,853	604,360	56,713	17,430	74,152
0120 CONTRACTED SERVICES				130,154	30,102	160,256	1,000	214	1,214
0190 OTHER EXPENSES	43,993	2,097	46,090	73,183	25,032	98,215	11,639	3,369	15,008
INSTRUCTION									
0211 PRINCIPALS	258,594		258,594	899,100	324,175	1,223,275	78,203	10,784	88,991
0212 CONSULTANTS & SUPERVISORS			9,342	433,289	77,981	510,250	3,442	75	3,517
0213 TFACHERS	9,217,440		5,217,440	16,209,828	3,626,371	19,836,199	745,794	178,649	928,443
0214 SCHOOL LIBRARIANS				581,944	86,747	668,691		6,650	6,650
0215 SECRETARIAL AND CLERICAL	122,463		126,963	504,505	60,723	565,228	9,833	7,795	17,628
0219 OTHER INSTRUCTIONAL STAFF	56,097		56,097	317,360	5,045	322,405		10,021	10,021
0220 TEXT - '43				30,915		30,915	7,209		7,209
0230 SCH. - LIP & AUD-VIS MAT	43,845		43,845	157,854	57,321	215,175	3,899	2,230	6,129
0240 TEACHING SUPPLIES	192,035		192,035	571,088	214,502	785,590	21,940	2,704	24,644
0290 OTHER EXPENSES	34,358		34,358	266,627	58,994	325,621	8,995	5,524	14,515
ATTENDANCE SERVICES									
0310 SALARIES		19,152	19,152	54,084	7,509	61,593	9,067		9,067
0390 OTHER EXPENSES	949	1,215	2,164	3,880		3,880	425		425
HEALTH SERVICES									
0410 SALARIES	7,271		7,270	49,551	9,178	56,729	6,275		6,275
0490 OTHER EXPENSES	1,001		1,001	13,685	3,663	19,329	1,506		1,506
PUPIL TRANSPORTATION									
0510 SALARIES	6,970		98,344	329,118	90,798	418,916		7,445	33,867
0520 CONTRACTED SERVICES				725	1,167	1,892		224	225
0590 OTHER EXPENSES	5,389	105	5,494	28,547		26,347			
OPERATION OF PLANT									
0610 SALARIES	272,104		202,104	1,086,324	150,105	1,246,429	20,062	3,685	23,747
0620 CONTRACTED SERVICES				3,960		3,960	49		49
0630 BUILDING HEATING EXPENSE	75,576		75,566	218,996	37,178	256,174	9,496	2,263	11,759
0640 UTILITIES EXCEPT HEAT	138,830		138,830	512,033	188,164	700,179	22,210	4,029	26,239
0650 OPERATIONAL SUPPLIES	47,648		47,648	95,884	77,259	173,143	11,741	787	12,528
0690 OTHER EXPENSES	2,382		2,382	24,200		26,200	13	323	336
MAINTENANCE OF PLANT									
0710 SALARIES	37,958		37,958	494,784	67,625	562,419	15,726	3,685	19,411
0720 CONTRACTED SERVICES	96,696		96,696	98,977	98,977	197,954	4,577	17,270	21,847
0730 REPLACEMENT OF EQUIPMENT	3,576		3,576	177,672	26,434	204,106	1,984	1,444	3,428
0790 OTHER EXPENSES	14,555		14,555	426,841		426,841	15,500	144	15,738

TABLE 8
EXPENDITURES FROM GENERAL OPERATING FUNDS - YEAR ENDING JUNE 30 1973

	01	02	03	04	05	06	07	TOTAL	SPARTANBURG DISTRICT	SPARTANBURG DISTRICT	SPARTANBURG DISTRICT	SPARTANBURG COUNTY	SPARTANBURG COUNTY
ADMINISTRATION													
0110 SALARIES	44,097	44,886	46,886	40,365	57,202	68,253	205,042	506,479	506,479			72,657	
0120 CONTRACTED SERVICES	4,950	3,780		4,173	4,825		5,752	23,480	23,480			325	
0190 OTHER EXPENSES	11,196	5,564	8,685	6,220	7,586	17,831	24,634	81,716	81,716			14,240	
INSTRUCTION													
0211 PRINCIPALS	95,984	52,289	96,695	114,941	148,096	287,560	461,805	1,357,230	1,357,230			10,771	
0212 CONSULTANTS & SUPERVISORS	19,924	32,350	27,372	12,523	39,564	57,104	158,674	347,511	347,511			20,236	
0213 TEACHERS	1,683,322	1,992,156	1,401,647	1,167,477	1,560,792	2,796,583	6,377,489	16,957,436	16,957,436			266,579	
0214 SCHOOL LIBRARIANS	64,371	36,418	70,415	37,302	61,073	147,844	180,297	597,420	597,420				
0215 SECRETARIAL AND CLERICAL	35,177	37,251	36,888	33,286	33,281	56,844	190,912	423,430	423,430			7,237	
0219 OTHER INSTRUCTIONAL STAFF	53,334	47,833	27,367	8,334	13,572	16,000	40,828	192,794	192,794			12,011	
0220 TEXTBOOKS		843						843				2,330	
0230 SCHOOL LEB & AUDIO-VIS MAT	21,814	55,449	9,319	17,023	10,885	36,777	72,633	229,900	229,900			2,338	
0240 TEACH'G SUPPLIES	43,931	41,529	76,741	31,036	43,855	73,188	127,115	436,194	436,194			35,670	
0290 OTHER EXPENSES	27,752	29,526	35,226	10,168	28,311	47,054	143,913	322,020	322,020			3,275	
ATTENDANCE SERVICES													
0310 SALARIES	10,485	947		5,725		20,490	15,490	53,137	53,137			16,601	
0390 OTHER EXPENSES	1,231	100		318		1,811	3,402	6,862	6,862			440	
HEALTH SERVICES													
0410 SALARIES	3,749	52,089	16,737	5,738		24,313	5,633	107,659	107,659			12,878	
0420 CONTRACTED SERVICES		3,500						3,500	3,500				
0490 OTHER EXPENSES	6,870	11,143	2,677	824	212	5,119	226	25,072	25,072			2,669	
PUPIL TRANSPORTATION													
0510 SALARIES	27,846	26,553	10,448	23,456	32,500	36,371	79,505	242,679	242,679				
0520 CONTRACTED SERVICES		1,189					16,089	17,254	17,254				
0590 OTHER EXPENSES	3,397	1,777		4,608	596	141	1,063	6,887	6,887			44	
OPERATION OF PLANT													
0610 SALARIES	60,176	75,965	59,338	51,354	76,805	104,486	459,924	964,050	964,050			10,823	
0620 CONTRACTED SERVICES	7,374	6,988		4,081			5,042	24,685	24,685				
0630 BUILDING HEATING EXPENSE	14,682	22,782	15,214	15,779	21,844	44,992	55,583	194,994	194,994			4,938	
0640 UTILITIES, EXCEPT HEAT	51,260	46,165	43,676	34,232	50,292		194,128	419,953	419,953			17,116	
0650 OPERATIONAL SUPPLIES	26,682	26,874	16,130	12,986	14,213	24,822	42,003	163,802	163,802			8,864	
0690 OTHER EXPENSES	11,576	7,905	1,189				638	21,234	21,234			175	
MAINTENANCE OF PLANT													
0710 SALARIES	23,244	24,583	19,040	9,194	16,416	32,556	131,658	256,691	256,691			4,337	
0720 CONTRACTED SERVICES	19,500	89,023	45	4,413	20,639		3,414	140,084	140,084			5,359	
0790 REPLACEMENT OF EQUIPMENT	45,880	30,846	41,323	23,666	9,251	4,980	18,092	174,034	174,034			621	
0790 OTHER EXPENSES	21,992	24,206	46,926	7,679	8,220	96,653	57,461	263,337	263,337			4,941	

BEST COPY AVAILABLE

TABLE 8
EXPENDITURES FROM GENERAL OPERATING FUNDS - YEAR ENDING JUNE 30 1973

	SPARTANBURG COUNTY TOTAL	SUMTER DISTRICT 02	SUMTER DISTRICT 17	SUMTER DISTRICT TOTAL	SUMTER COUNTY BOARD	SLATER COUNTY TOTAL	UNION COUNTY TOTAL	WILLIAMSBURG COUNTY TOTAL	WORK DISTRICT 01
ADMINISTRATION									
0110 SALARIES	579,136	147,814	153,128	300,942	16,000	316,942	107,209	89,144	90,094
0120 CONTRACTED SERVICES	23,809	2,100	15,950	19,050		19,050	6,332		
0190 OTHER EXPENSES	99,996	14,519	42,423	56,942	1,626	58,568	22,433	19,291	9,593
INSTRUCTION									
0211 PRINCIPALS	1,368,141	252,464	245,255	497,719		496,719	168,040	291,947	83,597
0212 CONSULTANTS & SUPERVISORS	367,747	89,500	139,711	229,211		228,211	82,194	100,343	2,291
0213 TEACHERS	17,222,015	3,254,918	3,992,924	7,247,842		7,247,842	2,567,105	3,031,729	1,615,498
0214 SCHOOL LIBRARIANS	597,420	128,784	138,351	267,135		267,135	55,104	87,744	57,273
0215 SECRETARIAL AND CLERICAL	430,736	61,728	67,416	129,144		129,144	14,348	49,645	20,494
0219 OTHER INSTRUCTIONAL STAFF	206,809	184,490	135,855	319,345		319,345	156,903	308,036	
0220 TEXTBOOKS	3,193	519	519	519		519		12,714	
0220 SCHOOL LEO & AUD-VIS MAT	232,238	18,054	26,852	46,906		46,906	17,272		18,170
0240 TEACHER SUPPLIES	471,625	101,275	151,194	252,469		252,469	64,461	282,401	
0290 OTHER EXPENSES	325,295	44,445	63,910	108,355		108,355	40,707	122,664	25,103
ATTENDANCE SERVICES									
0310 SALARIES	67,738	17,395	28,995	46,390	12,949	59,339	10,175	11,704	2,630
0390 OTHER EXPENSES	7,302	4,570	693	5,263		5,263	125	420	571
HEALTH SERVICES									
0410 SALARIES	120,937	23,453	24,609	47,862		47,862	5,436	141,184	3,434
0420 CONTRACTED SERVICES	3,500		1,867	1,867		1,867			
0490 OTHER EXPENSES	27,741	13,778	2,362	16,140		16,140	610	39,514	3,021
PUPIL TRANSPORTATION									
0510 SALARIES	242,679	98,832	27,417	126,249		126,249	65,495	80,374	33,561
0520 CONTRACTED SERVICES	17,258	274	274	274		274			
0590 OTHER EXPENSES	9,926		1,448	1,448		1,448	338	29,230	2,073
OPERATION OF PLANT									
0610 SALARIES	878,873	189,865	171,249	361,114		361,114	95,120	104,223	35,061
0620 CONTRACTED SERVICES	24,685	750	14,662	15,412		15,412	605		
0630 BUILDING HEATING EXPENSE	199,934	50,825	42,620	93,245		93,245	41,554	37,208	26,210
0640 UTILITIES, EXCEPT HEAT	437,069	87,151	126,458	213,609		213,609	64,623	111,092	38,354
0650 OPERATIONAL SUPPLIES	172,666	29,938	36,421	66,359		66,359	22,630		16,167
0690 OTHER EXPENSES	21,413		1,764	1,764		1,764	905	28,204	
MAINTENANCE OF PLANT									
0710 SALARIES	261,128	50,172	63,408	113,580		113,580	41,457	36,360	12,996
0720 CONTRACTED SERVICES	145,613	61,602	11,198	72,710		72,710	12,287		1,394
0730 REPLACEMENT OF EQUIPMENT	174,459	27,194	11,684	38,878		38,878	4,992		
0790 OTHER EXPENSES	268,278	115,934	93,271	209,205		209,205	26,447	93,054	35,843



TABLE 3
EXPENDITURES FROM GENERAL OPERATING FUNDS - YEAR ENDING JUNE 30 1973

	YORK DISTRICT 02	YORK DISTRICT 03	YORK DISTRICT 04	YORK DISTRICT TOTAL	YORK COUNTY BOARD	YORK COUNTY TOTAL
ADMINISTRATION						
0110 SALARIES	53,393	85,135	35,998	264,580	20,595	285,175
0120 CONTRACTED SERVICES	9,415	6,982	900	19,297		19,297
0190 OTHER EXPENSES	14,569	17,626	4,567	46,755	2,614	49,369
INSTRUCTION						
0211 PRINCIPALS	76,200	299,304	68,061	527,142		527,142
0212 CONSULTANTS & SUPERVISORS		62,699		62,690		62,690
0213 TEACHERS	1,015,929	4,773,880	965,886	8,371,202		8,371,202
0214 SCHOOL LIBRARIAN'S	30,790	3,384	35,749	127,196		127,196
0215 SECRETARIAL AND CLERICAL	24,221	74,194	131,825	131,825		131,825
0219 OTHER INSTRUCTIONAL STAFF	49,886	345,061	12,914	394,927		394,927
0220 TEXTBOOKS		25,849		28,469		28,469
0230 SCHOOL LIB & AUDIO-VIS MAT	7,399	42,823	5,082	73,284		73,284
0240 TEACHING SUPPLIES	27,572	117,030	24,249	171,171		171,171
0290 OTHER EXPENSES	15,699	122,884	6,999	170,665		170,665
ATTENDANCE SERVICES						
0310 SALARIES				2,630	6,588	9,218
0390 OTHER EXPENSES				571	824	1,395
HEALTH SERVICES						
0410 SALARIES	5,000	26,997		37,431		37,431
0420 CONTRACTED SERVICES	1,968	182		2,130		2,130
0490 OTHER EXPENSES	460	826		6,907		6,907
PUPIL TRANSPORTATION						
0510 SALARIES	20,346	25,211	9,238	86,336		86,336
0520 CONTRACTED SERVICES			348	348		348
0590 OTHER EXPENSES	1,655		157	3,485	116	4,001
OPERATION OF PLANT						
0610 SALARIES	31,723	194,111	24,923	293,818		293,818
0620 CONTRACTED SERVICES			626	626		626
0630 BUILDING HEATING EXPE-SE	21,439	69,967	17,096	134,712		134,712
0640 UTILITIES EXCEPT HEAT	32,191	130,387	23,986	224,918		224,918
0650 OPERATIONAL SUPPLIES	10,362	23,111	13,146	62,826		62,826
0690 OTHER EXPENSES	1,670		276	1,946		1,946
MAINTENANCE OF PLANT						
0710 SALARIES	13,640	89,949	13,819	129,804		129,804
0720 CONTRACTED SERVICES	11,993	193,715	6,009	213,071		213,071
0730 REPLACEMENT OF EQUIPMENT	5,126	16,184	36,953	58,263		58,263
0790 OTHER EXPENSES	5,630	39,240	10,975	91,688		91,688

STATE TOTALS
EXPENDITURES FROM GENERAL OPERATING FUNDS - YEAR ENDING JUNE 30 1973
SUB-TOTALS

ADMINISTRATION		
0110 SALARIES	\$ 10,162,723	
0120 CONTRACTED SERVICES	716,527	
0190 OTHER EXPENSES	1,961,800	\$ 12,839,140
INSTRUCTION		
0211 PRINCIPALS	17,719,673	
0212 CONSULTANTS & SUPERVISORS	5,259,096	
0213 TEACHERS	230,274,726	
0214 SCHOOL LIBRARIANS	7,520,810	
0215 SECRETARIAL AND CLERICAL	6,660,172	
0219 OTHER INSTRUCTIONAL STAFF	10,172,686	
0220 TEXTBOOKS	548,283	
0230 SCHOOL LTR & AUD-VIS MAT	2,909,703	
0240 TEACH'G SUPPLIES	7,050,466	
0290 OTHER EXPENSES	3,916,300	\$ 298,332,835
ATTENDANCE SERVICES		
0310 SALARIES	1,043,544	
0390 OTHER EXPENSES	69,138	\$ 1,112,682
HEALTH SERVICES		
0410 SALARIES	1,767,790	
0420 CONTRACTED SERVICES	46,165	
0490 OTHER EXPENSES	469,070	\$ 2,280,031
PUPIL TRANSPORTATION		
0510 SALARIES	6,027,437	
0520 CONTRACTED SERVICES	85,735	
0590 OTHER EXPENSES	209,986	\$ 5,013,178
OPERATION OF PLANT		
0610 SALARIES	11,131,716	
0620 CONTRACTED SERVICES	431,340	
0630 BUILDING HEATING EXPENSE	3,260,424	
0640 UTILITIES, EXCEPT HEAT	7,415,020	
0650 OPERATIONAL SUPPLIES	2,049,052	
0690 OTHER EXPENSES	273,381	\$ 24,560,931
MAINTENANCE OF PLANT		
0710 SALARIES	4,264,586	
0720 CONTRACTED SERVICES	2,376,316	
0790 REPLACEMENT OF EQUIPMENT	1,142,072	
0790 OTHER EXPENSES	4,046,952	\$ 11,629,926
FIXED CHARGES		
0810 RETIREMENT & SOCIAL SEC.	3,367,732	
0820 INSURANCE AND JUDGMENTS	3,577,120	
0830 RENTAL OF LAND AND BLDGS	117,030	
0840 INTEREST ON CURRENT LOANS	30,111	
0890 OTHER EXPENSES	551,683	\$ 7,643,676
FOON SERVICES		
0910 SALARIES	3,278,605	
0930 SEPARATE FUND OR ACCOUNT	951,425	
0990 OTHER EXPENSES	26,011,179	\$ 30,241,029

BEST COPY AVAILABLE

STUDENT BODY ACT.			
1010 SALARIES	27,890		
1090 SEPARATE FUND OR ACCOUNT	72,760		
1090 OTHER EXPENSES	308,801		\$ 409,411
COMMUNITY SERVICES			
1111 RECREATION SALARIES	274,921		
1119 OTHER EXPENSES	28,948	\$ 303,869	
1121 CIVIC ACTIVITIES SALARIES	35,573		
1129 OTHER EXPENSE	13,559	\$ 49,132	
1131 PUBLIC LIBRARIES SALARIES	71,824		
1132 BOOKS, PERIODICALS	41,290		
1139 OTHER EXPENSES	13,563	\$ 126,677	
1141 CUS OVERTIME CHILD CARE SAL	91,549		
1149 OTHER EXPENSES	33,882	\$ 125,431	
1151 WELFARE ACTIVITIES SAL	218,173		
1159 OTHER EXPENSES	93,388	\$ 311,561	
1161 NONPUBLIC PUP INSTR SER	2,391,820		
1162 ATTEVENCE & HEALTH SER	228,492		
1163 TRANSPORTATION SERVICES	21,989		
1169 OTHER	415,608	\$ 3,058,109	
1171 SUMMER SCHOOLS SALARIES	860,372		
1179 OTHER EXPENSES	163,500	\$ 1,023,872	
1181 ADULT EDUCATION SALARIES	2,220,851		
1189 OTHER EXPENSES	262,189	\$ 3,768,664	
1190 OTHER COMMUNITY SERVICES	1,285,824		
* TOTAL CURRENT EXPEND	\$402,830,152		\$ 8,767,319
CAPITAL OUTLAY			\$402,830,152
1210 SITES	1,068,481		
1220 BUILDINGS	9,962,515		
1230 EQUIPMENT	4,955,807		
DEBT SERVICE			
1310 PRINCIPAL	3,128,559		
1320 INTEREST	442,247		
1390 OTHER EXPENSE	56,532	\$ 3,627,338	
* TOTAL EXPENDITURES	\$422,444,293		\$422,444,293
TRANSFER EXPENDITURES			
1410 TO COUNTY & JARO FUNDS	718,745		
1420 TO SILLING FUNDS	9,693,278		
1430 TO OTHER DISTRICTS	9,059,387		
1440 TO OTHER COUNTIES	597,627		
1450 TO DEBT RETIREMENT FUND	1,510,235		
1490 TO OTHER UNITS OR FUNDS	2,901,004		
1491 TRANSFER TO OTHER AGCY	4,794,636		
** TOT EXPEND & TRANSFERS	\$451,719,065		\$ 29,274,772
			\$451,719,065

TABLE 9

ASSESSED VALUATION PER PUPIL AND MILLS LEVIED

Districts	Assessed		Mills Levied		Assessed		Mills Levied		
	Valuation (*Adjusted)	Valuation Per Pupil	Current Operations	Debt Service	Valuation (*Adjusted)	Valuation Per Pupil	Current Operations	Debt Service	
Abbeville	\$ 11,928,151	\$3,008	64	18	Kershaw	31,020,423	3,809	72	13.25
Aiken	63,866,430	2,903	71	3	Lancaster:	24,856,565	2,350	70	17
Allendale	5,814,920	2,558	64	4	Laurens	12,764,805	2,472	65	30
Anderson	13,738,465	3,525	80.5	23	District 55	9,693,835	2,708	65	15
District 1	8,529,122	2,377	78.5	10	District 56	22,458,640	2,568	67	...
District 3	7,398,185	3,611	59.5	12	Lee	6,248,532	1,485	67	...
District 4	4,514,985	2,161	73.5	7	Lexington	9,735,400	1,833	72	7
District 5	32,135,267	2,830	96	23	District 1	21,926,730	2,083	100	15
	\$ 66,316,024	2,886			District 2	5,274,370	2,167	86	8
Barnberg	3,236,380	1,642	80	5	District 3	1,722,420	1,461	92	15
District 1	3,341,720	2,160	64	19	District 4	22,941,890	4,120	99	27
District 2	\$ 6,578,100	1,870			District 5	61,600,810	2,462		
					McCormick	4,633,010	2,211	38	...
Barnwell	1,700,000	1,360	75	...	Marion	6,343,340	2,153	78	...
District 19	1,819,690	1,946	70	...	District 1	4,687,950	1,569	91	...
District 29	5,577,838	2,686	62	...	District 2	1,153,550	1,317	80	...
District 45	786,599	2,319	8	...	District 3	754,090	1,555	70	5
County Board	\$ 9,884,127	2,665	56	4	District 4			12	
		1,226	60	21	County Board	\$ 12,938,930	1,774		
Beaufort	23,418,600	5,312	45	...	Marlboro	14,452,244	2,103	65	5
Berkeley	20,963,320	2,349	40	...	Newberry	17,618,720	2,894	51.5	4
Calhoun	8,578,600	4,407	40	...	Oconee	20,708,310	2,231	79	19
District 1	1,667,570	2,552	87	6.5	Orangeburg	2,200,090	1,766	78	...
District 2	\$ 10,246,170	3,087	33	...	District 1	1,443,700	1,424	83	...
		2,767	65	8	District 2	4,328,250	1,114	81	...
Charleston	128,608,060	1,809	87	7	District 3	2,651,850	1,804	70	...
Cherokee	23,879,588	2,511	29	...	District 4	17,609,250	2,832	89	10
Chester	19,572,940	3,147	31	...	District 5	1,699,340	1,291	71	10
Chesterfield	14,826,850				District 6	1,277,410	1,196	79	...
Clarendon	4,791,640				District 7	1,027,420	1,924	104	...
District 1	9,519,900				District 8	\$ 32,237,310	1,925		
District 2									

BEST COPY AVAILABLE

District 3	3,035,690	2,608	47	...	Pickens	35,470,000	2,846	74	...
Colleton	\$ 17,347,230	2,845	87	5	Richland	131,867,130	4,023	91.5	13
Darlington	13,037,155	2,077	80	15.5	District 1	20,543,140	2,224	91.5	24
Dillon	37,989,070	3,158	63	...	District 2	\$ 152,410,270	3,628		
District 1	2,102,810	1,543	63	...	Saluda	4,070,509	2,197	52	2
District 2	8,746,210	2,067	63	...	District 1	785,320	1,664	98	2
District 3	2,570,100	1,418	63	...	Holliswood	4,855,829	2,089		
County Board			10		Spartanburg				
	\$ 13,419,120	1,811	78	...	District 1	7,150,755	1,893	91.8	...
Dorchester	2,503,730	1,670	106	...	District 2	9,945,966	1,894	108	9
District 1	8,820,080	1,389	82	...	District 3	13,057,924	4,140	97	13
District 2	4,113,920	3,286	48	...	District 4	7,480,830	3,167	111.9	4.7
District 3	\$ 15,437,730	1,696	60	8	District 5	13,454,576	3,556	82	21.8
Edgefield	8,137,065	2,501	56	2	District 6	22,992,525	3,459	85.8	21.5
Fairfield	11,535,471	2,547	72	10	District 7	35,267,019	3,172	123.2	13.3
Florence	31,027,265	2,376	74	16	Sumter	\$ 109,349,595	3,030		
District 1	3,616,307	2,398	64	5	District 2	13,185,400	1,387	55	...
District 2	7,087,549	1,520	82	3	District 17	25,306,333	2,515	59	6
District 3	1,869,233	1,334	80	10	Union	\$ 38,491,733	1,967		
District 4	3,260,124	2,679	2		Williamsburg	16,190,740	2,388	45	11
District 5	\$ 46,860,478	2,145	71	8	York	13,813,860	1,591	47	5
County Board	26,408,871	3,130	81	...	District 1	5,790,047	1,691	92.5	7
Georgetown	157,841,898	3,138	55	8	District 2	4,209,300	1,800	92.5	3.5
Greenville	25,890,083	2,914	55	2	District 3	40,944,113	3,666	89.5	6.5
Greenwood	4,054,329	3,396	2		District 4	6,377,109	2,915	3.5	12
District 50	12,732,284	10,065	68	5	STATE TOTALS	\$ 57,320,569	2,998		
District 51	\$ 42,676,696	3,762	63	3		\$ 1,527,639,906	2,645		
District 52	6,875,780	3,001	60	4					
County Board	3,188,720	1,801	89	...					
Hampton	\$ 10,064,500	2,478							
District 1	38,500,000	2,216							
District 2	5,805,252	2,140							
Horry									
Jasper									

* Assessed valuation figures have been adjusted to account for over-lapping of district lines among counties and transfers of revenue from property assessments.

TABLE 10
VALUE OF ALL SCHOOL PROPERTY ACCORDING TO USE

	Value of Elementary School Property	Value of High School Property	Value of Elem. & High School Property Where Both Are Operated In Same Buildings	Value of Property Used For Administrative Purposes Only	Value of School Property Not In Use	Total of All School Property
Abbeville	\$ 2,763,246	\$ 1,178,052	\$ 478,607	\$ 227,295	\$ 8,600	\$ 4,655,800
Aiken	13,842,000	16,950,000	2,703,000	441,000	180,000	34,166,000
Allendale	683,900	1,381,523	1,216,493			3,281,916
Anderson						
District 1	4,850,000	2,911,000		85,000	389,000	8,235,000
District 2	2,675,339	1,703,000		78,000		4,456,339
District 3	1,583,721	513,548			110,000	2,207,269
District 4	824,500	789,400			117,900	1,731,800
District 5	8,625,850	12,333,953	190,000	525,000	1,371,600	23,046,403
	\$ 18,559,410	\$ 18,250,901	\$ 190,000	\$ 688,000	\$ 1,988,500	\$ 39,676,811
Bamberg						
District 1	950,000	850,000		97,000		1,897,000
District 2	795,500	652,750			100,500	1,548,750
	\$ 1,745,500	\$ 1,502,750		\$ 97,000	\$ 100,500	\$ 3,445,750
Barnwell						
County Board		778,000				778,000
District 19	50,000	60,000		25,000		135,000
District 29	945,000	782,000		21,000		1,748,000
District 45	1,802,000	1,014,500		63,000	175,000	3,054,500
	\$ 2,797,000	\$ 2,634,500		\$ 109,000	\$ 175,000	\$ 5,715,500
Beaufort	3,327,764	4,860,299	1,762,711	345,006	1,200	10,296,980
Berkeley	8,021,590	5,552,544	717,057	234,961	4,000	14,530,152
Calhoun						
District 1	752,775	405,375				1,273,150
District 2	752,775	405,375				521,000
	\$ 35,654,484	\$ 29,227,761	\$ 3,852,386	3,207,906	2,008,000	\$ 1,794,150
Charleston						73,950,537
Cherokee	3,636,725	7,664,736		65,000	57,311	11,423,772
Chester	3,041,227	4,418,357		193,280	250,980	7,903,844
Chesterfield	5,134,097	4,253,829		64,500	662,400	10,114,826

VALUE OF ALL SCHOOL PROPERTY ACCORDING TO USE — Continued

Counties	Value of Elementary School Property	Value of High School Property	Elem. & High School Property Where Both Are Operated In Same Buildings	Value of Property Used For Administrative Purposes Only	Value of School Property Not In Use	Total of All School Property
Lancaster	\$ 7,138,932	\$ 11,228,981	\$ 1,026,595	\$ 53,265	\$ 109,450	\$ 19,557,223
Laurens	2,802,275	4,879,550		80,000	274,070	8,035,895
District 56	2,955,858	853,500		225,000	365,000	4,399,358
	\$ 5,758,133	\$ 5,733,050		\$ 305,000	\$ 639,070	\$ 12,435,253
Lee	1,315,126	1,147,583	1,127,750	36,000		3,626,459
Lexington	1,391,997	807,000	1,656,003	56,187		3,911,187
District 1	6,775,844	4,731,904		38,656	196,542	11,742,946
District 3	1,291,000	1,038,625		25,000	420,560	2,775,185
District 4	499,850	419,250				919,100
District 5	5,399,300	3,284,100		376,000	166,540	9,225,940
	\$ 15,357,991	\$ 10,280,879	\$ 1,656,003	\$ 495,843	\$ 733,642	\$ 28,574,358
McCormick	1,227,120	706,250		15,000	23,000	1,971,370
Marion						
County Board		885,000				885,000
District 1	2,424,775	1,276,475		101,000	149,500	3,951,750
District 2	1,608,000	1,748,000		51,000		3,407,000
District 3	215,625	101,000	407,875	22,500		747,000
District 4	272,200	244,700		28,500		545,400
	\$ 4,520,600	\$ 4,255,175	\$ 407,875	\$ 203,000	\$ 149,500	\$ 9,536,150
Marlboro	3,524,145	3,594,312	532,249			7,650,706
Newberry	3,386,145	2,156,639		140,000	182,000	5,864,784
Oconee	6,032,951	6,302,590	592,266	189,537	132,200	13,249,544
Orangeburg						
District 1	1,267,198			7,000	121,900	1,396,098
District 2	440,900	488,650	68,000	10,500		1,008,050
District 3	1,773,550	1,865,180		85,000		3,723,730
District 4	448,130	599,130		5,250		1,052,510

District 5	4,434,900	8,563,708	255,000	150,000	13,403,608
District 6	385,910	471,000			856,910
District 7	382,000	413,000			795,000
District 8	474,800	515,800			990,600
	\$ 9,607,388	\$ 12,916,468	\$ 362,750	\$ 271,900	\$ 23,226,506
Pickens	6,029,093	8,627,728	196,000	25,500	16,151,421
Richland					
District 1	29,477,519	25,573,686	1,163,106	1,853,306	58,067,617
District 2	8,298,556	9,177,594	355,108		17,831,258
	\$ 37,776,075	\$ 34,751,280	\$ 1,518,214	\$ 1,853,306	\$ 75,898,875
Saluda					
District 1	1,119,213	550,913	81,319		1,751,445
District 4			2,811		217,811
	\$ 1,119,213	\$ 550,913	\$ 84,130		\$ 1,969,256
Spartanburg					
District 1	2,952,750	3,015,750	264,000	342,000	6,232,500
District 2	2,267,750	1,110,900	55,000	60,000	3,775,650
District 3	2,094,817	1,336,906	77,819	219,490	3,569,542
District 4	810,000	1,374,960	25,000	134,750	2,429,450
District 5	3,099,225	2,339,040	195,000	23,000	5,768,015
District 6	4,057,000	3,716,144	500,000	470,000	9,035,394
District 7	6,533,300	9,156,700	835,000		16,995,000
	\$ 21,814,842	\$ 22,050,400	\$ 1,951,819	\$ 1,249,240	\$ 47,805,551
Sumter					
District 2	4,633,721	3,134,433	196,400	800	7,965,354
District 17	4,283,498	7,399,087	557,220	295,553	12,535,358
	\$ 8,917,219	\$ 10,533,520	\$ 753,620	\$ 296,353	\$ 20,500,712
Union	3,011,600	3,972,500	294,500	302,500	8,163,100
Williamsburg	2,402,927	3,696,774	207,500	258,500	9,681,679
York					
District 1	1,327,544	1,543,220	116,050	65,000	3,083,064
District 2	1,950,500	925,500	38,170	143,000	3,057,170
District 3	6,497,842	8,018,694	455,793	27,821	15,000,150
District 4	1,375,700	852,000			2,227,700
	\$ 11,151,586	\$ 11,339,414	\$ 610,013	\$ 235,821	\$ 23,368,084
TOTALS	\$333,065,962	\$355,247,724	\$17,733,150	\$16,076,141	\$759,695,327

TABLE 11

VALUE OF NEW BUILDINGS COMPLETED DURING YEAR

Counties	Cost Of Buildings	Cost Of Grounds	Cost Of Furniture And Fixtures	Total Cost Of New Property	Counties	Cost Of Buildings	Cost Of Grounds	Cost Of Furniture And Fixtures	Total Cost Of New Property
Abbeville	\$ 760,939	\$ 6,600	\$ 37,968	\$ 805,507	Laurens				
Aiken					District 55				
Allendale					District 56				
Anderson					Lee				
District 1	580,076	34,569	209,628	824,273	Lexington				
District 2	332,116		15,010	347,126	District 1	278,333		20,454	298,787
District 3	64,551			64,551	District 2	2,307,216	127,767	119,929	2,554,912
District 4					District 3				
District 5					District 4				
					District 5				
Bamberg	\$ 976,743	\$ 34,569	\$ 224,638	\$ 1,235,950	McCormick				
District 1					Marion				
District 2					District 1				
Barnwell					District 2				
County Board	12,209		515	12,724	District 3	12,844	444	928	14,216
District 19	42,439			42,439	District 4				
District 29									
District 45	122,000		25,000	147,000	Marlboro				
	\$ 176,648		\$ 25,515	\$ 202,163	Newberry				
Beaufort					Oconee				
Berkeley					Orangeburg				
Calhoun					District 1	31,640			31,640
District 1					District 2				
District 2					District 3				
District 3					District 4	15,000			15,000
Charleston					District 5	905,649	77,680	223,502	1,206,831
Cherokee					District 6				
Chester					District 7	26,000	25,000		51,000
Chesterfield						\$ 978,289	\$ 102,680	\$ 223,502	\$ 1,304,471
						\$ 2,585,549	\$ 127,767	\$ 140,383	\$ 2,853,699
						\$ 12,844	\$ 444	\$ 928	\$ 14,216
						\$ 12,844	\$ 444	\$ 928	\$ 14,216
						259,388		2,509	261,897

BEST COPY AVAILABLE

BEST COPY AVAILABLE

TABLE 12
BUILDING FUND

COUNTY	RECEIPTS						EXPENDITURES						BALANCE AT END OF YEAR
	FROM DIVISION OF FINANCE AND OPERA- TIONS	P.L. 815 (ACCT. 41.2)	TRANSFERS	BEGINNING BALANCE	TOTAL RECEIPTS INCLUDING TRANSFERS AND BALANCE	SITES	BUILDINGS	EQUIPMENT	TRANSFERS	TOTAL EXPENDITURES	BALANCE AT END OF YEAR		
Abbeville	1,201,122	1,201,122	...	867,519	49,648	...	917,167	283,955		
Aiken	8,569	335,097	343,666	...	23,240	23,240	320,426		
Allendale	29,073	29,073	...	29,073	29,073	...		
Anderson	111,132	...	624,403	113,229	848,764	34,569	580,076	209,628	...	824,273	24,491		
District 1	90,761	90,761	...	90,761	90,761	...		
District 2	64,551	64,551	...	64,551	64,551	...		
District 3	83,455	83,455	...	83,455	83,455	...		
District 4	343,926	...	38,399	1,000	383,325	59,810	19,594	4,045	211,592	295,041	88,284		
District 5	693,825	...	662,802	114,229	1,470,856	94,379	838,437	213,673	211,592	1,358,081	112,775		
Bamberg	75,587	5,313	...	128	81,028	34,569	930	35,499	45,429		
District 1	2,094	2,094	2,094	2,094	...		
District 2	77,681	5,313	...	128	83,122	34,569	3,024	37,593	45,529		
Barnwell	49,684	49,684	...	42,439	7,245	...	49,684	...		
District 19		
District 29		
District 45	49,684	49,684	...	42,439	7,245	...	49,684	...		



BUILDING FUND - (Continued)

COUNTY	RECEIPTS					EXPENDITURES					BALANCE AT END OF YEAR	
	FROM DIVISION OF FINANCE AND OPERA- TIONS	P.L. 815 (ACCT. 41.2)	TRANSFERS	BEGINNING BALANCE	TOTAL RECEIPTS INCLUDING TRANSFERS AND BALANCE	SITES	BUILDINGS	EQUIPMENT	TRANSFERS	TOTAL EXPENDITURES		
Florence	487,022	...	92,006	188,277	767,305	1,000	68,670	...	67,707	568,368	198,937	41,526
District 1	43,680	47,550	135,223	24,027	93,697	41,526	...
District 2	431,076	35,181	43,680	43,680	43,680
District 3	12,266	...	3,894	65,725	466,257	...	400,257	400,257	66,000	...
District 4	439	39,821	81,885	...	12,266	12,266	69,619	...
District 5	40,260	...	18,468	18,468	21,792	...
Georgetown	8,251	295,936	304,187	4,548	276,607	3,458	8,251	292,864	11,323	...
Greenville	2,064,318	...	4,371,921	5,340,020	11,776,859	710,483	7,323,635	1,114,729	...	9,148,847	2,628,012	...
Greenwood	47,281	2,567	...	14,840	64,688	...	5,000	5,000	59,688	...
District 50	34,795	34,795	15,000	19,695	100	...	34,795
District 51	70,659	70,659	...	35,262	...	35,397	70,659
District 52	152,735	2,567	...	14,840	170,142	15,000	59,957	100	35,397	110,454	59,688	...
Hampton	160,000	360,996	520,996	...	449,653	449,653	71,343	...
District 1	80,800	145	80,945	80,664	145	80,809	136	...
District 2	240,800	361,141	601,941	80,664	449,798	530,462	71,479	...
Horry	526,828	25,883	552,711	17,584	343,995	12,856	...	374,435	178,276	...
Jasper	79,218	10,524	89,742	...	19,075	2,227	64,000	85,302	4,400	...
Kershaw

Lancaster	112,093	...	1,700,000	...	1,812,093	112,093	112,093	1,700,000
Laurens											
District 55	154,953	164,345	509,579	731,840	1,560,717	18,867	747,109	426,542	...	1,192,518	368,199
District 56	39,500	...	4,063	13,421	56,984	5,713	17,374	25,441	4,081	52,609	4,375
	194,453	164,345	513,642	745,261	1,617,701	24,580	764,483	451,983	4,081	1,245,127	372,574
Lee	1,957	1,957	1,957	...	1,957	...
Lexington											
District 1	244,215	...	2,023,570	32,346	2,303,131	...	749,920	8,454	...	758,374	1,544,757
District 2	304,479	62,212	490,227	1,656,624	2,513,542	135,566	2,028,356	124,984	160,756	2,449,662	63,880
District 3	20,000	20,000	4,152	4,152	15,848
District 4	136,472	200	136,672	78	138,113	138,191	(1,519)
District 5	149,724	...	1,840,408	1,413,874	3,404,006	...	1,426,079	20,373	654,923	2,101,375	1,302,631
	854,890	62,212	4,357,205	3,103,044	8,377,351	139,796	4,342,468	153,811	815,679	5,451,754	2,925,597
McCormick	62,886	19,868	82,754	16,376	54,755	71,131	11,623
Marion											
District 1	225,000	225,000	225,000	225,000	...
District 2
District 3	27,329	27,329	444	12,844	9,336	...	22,624	4,705
District 4	26,981	26,981	4,923	22,058	26,981	...
	279,310	279,310	230,367	34,902	9,336	...	274,605	4,705
Marlboro
Newberry	145,392	36,769	182,161	340	92,042	92,382	89,779
Oconee
Orangeburg											
District 1	69,500	69,500	...	69,495	...	22,416	69,495	5
District 2	55,136	19,855	74,991	...	48,336	70,752	4,239
District 3	115,952	115,952	3,030	74,479	6,805	...	84,314	31,638
District 4	41,949	41,949	26,750	7,907	7,292	...	41,949	...
District 5	834,700	110,291	944,991	9,723	495,761	125,577	138,000	769,061	175,930
District 6	10,000	10,000	10,000	10,000
District 7	...	25,475	...	4,547	30,022	30,022	30,022	...
District 8	17,000	17,000	17,000	17,000	...
	309,537	25,475	834,700	134,693	1,304,405	39,503	695,978	139,674	207,438	1,082,593	221,812
Pickens

BEST COPY AVAILABLE

BUILDING FUND-(Continued)

COUNTY	RECEIPTS					EXPENDITURES						
	FROM DIVISION OF FINANCE AND OPERATIONS	P.L. 815 (ACCT. 41.2)	TRANSFERS	BEGINNING BALANCE	TOTAL RECEIPTS INCLUDING TRANSFERS AND BALANCE	SITES	BUILDING	EQUIPMENT	TRANSFERS	TOTAL EXPENDITURES	BALANCE AT END OF YEAR	
Richland	
District 1	321,289	603,519	10,000,000	8,302,051	18,905,570	17,839	5,548,903	444,059	34,057	6,044,858	12,860,712	
District 2	321,285	...	318,332	6,685	645,306	12,606	377,909	27,089	203,331	620,935	25,371	
Saluda	10,318,332	8,308,736	19,551,876	30,445	5,926,812	471,148	237,388	6,665,793	12,886,083	
District 1	
District 2	
Spartanburg	
District 1	109,647	54,160	163,807	...	163,807	163,807	...	
District 2	130,425	2,518	132,943	...	71,227	71,227	61,716	
District 3	91,125	117,343	208,468	...	208,468	208,468	...	
District 4	95,500	18,000	113,500	56,000	39,550	95,550	18,000	
District 5	...	38,936	...	1,378,488	1,417,424	170	643,923	20,304	22,000	686,397	731,027	
District 6	44,316	1,262,408	...	636,010	1,942,734	27,640	543,648	109,194	...	680,482	1,262,252	
District 7	2,156,386	...	64,885	332,331	2,553,602	4,363	1,881,197	84,663	13,991	1,984,214	569,388	
	2,627,449	1,319,344	64,885	2,520,850	6,532,528	88,173	3,551,820	214,161	35,991	3,890,145	2,642,383	
Starter	
District 2	265,000	...	20,000	25,519	310,519	...	278,457	3,675	...	282,132	28,387	
District 17	291,239	...	410,733	4,958	706,930	...	276,055	...	279,568	555,623	151,307	
	556,239	...	430,733	30,477	1,017,449	...	554,512	3,675	279,568	837,755	179,694	
Union	228,073	58,905	100,000	394,590	781,568	5,090	517,281	2,048	115,998	640,417	141,151	
Williamsburg	257,040	43,260	300,300	114,939	4,045	34,561	145,453	298,998	1,302	



BEST COPY AVAILABLE

TABLE 13
DEBT RETIREMENT FUND -- BONDS AND NOTES

COUNTIES	DEBT ISSUES				RECEIPTS				TOTAL BALANCES AND RECEIPTS		
	ORIGINAL AMOUNT ISSUED	AMOUNT OUTSTANDING AT BEGINNING OF YEAR	AMOUNT ISSUED DURING YEAR	AMOUNT PAID ON PRINCIPAL	TOTAL AMOUNT OF DEBT OUTSTANDING AT END OF YEAR	CASH BALANCE AT BEGINNING OF YEAR	LEVIES FROM	EARNINGS FROM INVESTMENTS		TRANSFERS FROM CURRENT OR DISTRICT FUNDS	OTHER SOURCES
Abbeville	\$ 2,537,500	\$ 2,309,100	\$	\$ 98,000	\$ 2,211,100	\$ 363,280	\$ 212,190	\$ 33,196	\$	\$	\$ 608,666
Aiken	10,563,392	7,975,000		445,000	7,530,000	142,151	663,731	7,743			813,635
Allendale	70,000	70,000		14,000	56,000	22,479					22,479
Anderson											
District 1	3,900,000	2,933,000		143,000	2,790,000	85,364	308,786				394,150
District 2	1,500,000	1,390,000		47,000	1,343,000	64,851	83,334				163,696
District 3	775,000	647,000		62,000	585,000	21,464	86,734				108,198
District 4	223,000	123,000		12,000	111,000	52,413	30,119				82,534
District 5	9,500,000	8,371,000		357,000	8,014,000	90,076	695,773	32,953	200,000	330,064	1,348,866
	\$ 15,998,000	\$ 13,464,000		\$ 621,000	\$ 12,843,000	\$ 314,170	\$ 1,204,746	\$ 32,953	\$ 215,511	\$ 330,064	\$ 2,097,444
Bamberg											
District 1	201,000	100,000		12,000	88,000	74,714	16,033	5,727			96,474
District 2	703,000	474,600		42,600	432,000	19,709	63,741	2,553			86,003
	\$ 904,000	\$ 574,600		\$ 54,600	\$ 520,000	\$ 94,423	\$ 79,774	\$ 8,280			\$ 182,477
Barnwell											
District 19	40,000	12,000		4,000	8,000						
District 29	60,000	32,000		4,000	28,000						
District 35	100,000	44,000		8,000	36,000						
	\$ 1,700,500	\$ 1,414,000		\$ 34,000	\$ 3,500,000	110,077	90,533	18,051	2,120,000	131,787	2,470,448
Beaufort	2,452,000	1,846,000		271,000	3,275,000	(12,086)	330,884		1,774,765	87,201	2,210,764
Berkeley											
Calhoun											
District 1											
District 2											
Charleston	10,119,000	5,059,000		340,000	6,719,000	337,166	814,683	28,925		38,310	1,219,084

Cherokee	1,740,000	1,270,000	240,000	1,030,000	43,574	338,941	3,413	385,928
Chester	5,350,000	3,606,000	90,000	3,516,000	49,325	151,089		200,414
Chesterfield	1,040,000	635,000	49,000	586,000	64,991	102,454	3,223	202,623
Clarendon	120,000	120,000	20,000	100,000	4,334	855		25,189
District 1	48,000	48,000		48,000				
District 2	168,000	168,000		168,000				
District 3	1,354,000	344,500	39,000	305,500	4,334	855		
Colleton	4,315,090	1,650,000	300,000	2,850,000	1,509	375,469	78	1,850,480
Darlington								
Dillon								
County Board	1,600,000	1,450,000	50,000	1,400,000	196,395	131,158	4,062	331,615
District 1	110,000	60,000	10,000	50,000				
District 2	280,000	150,000	30,000	120,000				
District 3	110,000	60,000	10,000	50,000				
	\$ 2,100,000	\$ 1,720,000	\$ 100,000	\$ 1,620,000	\$ 196,395	\$ 131,158	\$ 4,062	\$ 331,615
Durchester								
District 1	250,000	215,000	15,000	200,000	33,185	9,787		43,178
District 2	1,820,000	1,625,000	80,000	1,545,000	90,215	236,763	5,066	335,659
District 3	290,000	178,000	99,000	234,000	3,023	40,576		109,010
	\$ 2,360,000	\$ 2,018,000	\$ 194,000	\$ 1,979,000	\$ 126,423	\$ 287,126	\$ 5,066	\$ 487,847
Edgefield	825,000	735,000	45,000	690,000	25,885	63,431	8,460	97,776
Fairfield	190,000	41,000	15,000	26,000	25,598	20,865		46,463
Florence								
District 1	2,500,000	2,050,000	110,000	1,940,000	18,730	306,699	32,204	462,633
District 2	546,000	291,334	86,334	227,000	9,263	58,109	923	133,975
District 3	750,000	600,000	75,000	525,000	2,401	34,643	1,184	184,943
District 4	15,000	15,000	5,000	10,000	28,742	5,916	1,018	35,676
District 5	60,000	24,000	12,000	12,000	79,562	32,369	3,034	114,965
	\$ 3,916,000	\$ 2,980,334	\$ 228,334	\$ 2,714,000	\$ 138,698	\$ 437,742	\$ 38,363	\$ 932,192
Georgetown	830,000	620,000	75,000	545,000	(1,437)	105,929		104,492
Greenville	35,277,350	27,980,000	3,000,000	29,475,000	1,381,455	2,761,861	13,347	4,156,663
Greenwood								
District 50	3,000,000	2,375,000	125,000	2,250,000	174,389	210,890	4,728	390,007
District 51	330,000	305,000	15,000	290,000	727	17		744
District 52	1,010,000	953,000	63,000	890,000	31,756	102,124		133,880
	\$ 4,340,000	\$ 3,633,000	\$ 203,000	\$ 3,430,000	\$ 206,872	\$ 313,031	\$ 4,728	\$ 524,631

BEST COPY AVAILABLE

DEBT RETIREMENT FUND - BONDS AND NOTES (Continued)

COUNTIES	DEBT ISSUES				CASH BALANCE AT BEGINNING OF YEAR	RECEIPTS						TOTAL BALANCES AND RECEIPTS
	AMOUNT OUTSTANDING AT BEGINNING OF YEAR	AMOUNT ISSUED DURING YEAR	AMOUNT PAID ON PRINCIPAL	TOTAL AMOUNT OF DEBT OUTSTANDING AT END OF YEAR		EARNINGS FROM LEAVES	FROM SALE OF NOTES & BONDS AND OF MATURITY OF FUND INVESTMENTS	AS TRANSFERS FROM DISTRICT FUNDS	FROM OTHER SOURCES			
Hampton District 1	600,000	363,000	29,000	334,000	83,847	32,758	11,396					128,001
Hampton District 2	35,000	35,000	7,000	28,000	8,880	8,880						8,880
	\$ 635,000	\$ 398,000	\$ 36,000	\$ 362,000	\$ 83,847	\$ 41,638	\$ 11,396					\$ 136,881
Horry	1,500,000	1,455,000	45,000	1,410,000	128,327	160,198	1,100		64,000			288,525
Jasper	960,000	685,000	40,000	625,000	50,467							115,567
Kershaw	4,996,336	3,052,424	248,104	3,004,320								200,000
Lancaster	5,895,000	4,554,100	245,000	6,009,100	177,067	398,731	9,513	1,700,000				2,286,311
Laurens District 55	4,850,000	4,010,000	145,000	4,365,000	150,668	400,005	7,131	1,897			867	560,568
Laurens District 56	1,700,000	1,520,000	45,000	1,475,000	139,584	143,719	3,762			10,717		297,782
	\$ 6,550,000	\$ 5,530,000	\$ 190,000	\$ 5,840,000	\$ 290,252	\$ 543,724	\$ 10,893	\$ 1,897		\$ 10,717	\$ 867	\$ 858,350
Lee	1,000	1,000		1,000	1,400							1,400
Lexington District 1	2,014,424	114,424	38,141	1,976,283	75,949	68,234	2,464	1,900,000				2,046,647
Lexington District 2	5,870,000	5,425,000	215,000	5,210,000	48,450	322,544	3,847					535,597
Lexington District 3	360,000	190,000	27,000	163,000	88,021	42,390	3,066			160,756		133,477
Lexington District 5	515,000	515,000		515,000	11,572	113	2,265					528,950
	7,747,952	6,040,000	235,000	7,605,000	256,254	785,227						1,041,481
	\$ 15,497,106	\$ 11,769,424	\$ 515,141	\$ 15,469,283	\$ 480,246	\$ 1,218,508	\$ 11,642	\$ 2,415,000		\$ 160,756		\$ 4,286,152
McCormick												
Marion County Board	215,000	180,000	10,000	170,000	11,323	35,646						46,969
Marion District 1	500,000	245,000	30,000	215,000	93,059	62,935						155,994
Marion District 2	48,000	28,000	4,800	24,000	4,264	3,689						7,953
Marion District 3	50,000	18,000	3,000	15,000	2,548	3,672						6,220
Marion District 4	813,000	471,800	47,300	424,000	111,194	105,342						217,136

Marlboro	1,465,000	1,005,000	85,000	920,000	72,368	51,048	173,416
Newberry	1,105,102	569,400	44,000	525,400	71,462	3,783	224,900
Oconee	4,560,000	3,930,000	260,000	3,670,000	401,415	5,148	519,433
Orangeburg							
District 1	1,955,000	1,314,000	196,000	1,448,000	177,182	16,971	1,070,290
District 2	225,000	104,000	14,000	90,000	36,209		53,154
District 3	95,000	65,000	5,000	60,000	78,129		151
District 4	2,275,000	1,483,000	\$ 215,000	\$ 1,598,000	\$ 538,054	\$ 194,583	\$ 1,219,883
District 5	6,015,000	4,770,000	235,000	4,535,000	172,241	430,000	602,241
District 6	40,950,000	25,452,000	1,150,000	34,298,000	425,177	1,704,863	13,261,560
District 7	6,495,000	4,274,000	171,000	5,703,000	64,498	483,575	567,194
District 8	\$ 47,445,000	\$ 29,726,000	\$ 1,325,000	\$ 40,001,000	\$ 489,675	\$ 19,121	\$ 131,520
Pickens							\$ 13,828,754
Richland							
District 1	245,000	145,000	25,000	120,000			
District 2	\$ 245,000	\$ 145,000	\$ 25,000	\$ 120,000			
Saluda							
District 1	510,000	385,000	60,000	325,000	25,918	63,399	89,637
District 2	795,000	530,000	50,000	480,000	16,421	89,722	106,304
District 3	30,000	6,000	3,000	3,000	26,231	46,835	73,838
District 4	480,000	350,000	70,000	280,000	38,142	74,313	129,828
District 5	2,400,000	2,240,000	135,000	2,105,000	35,223	258,221	315,444
District 6	3,905,000	2,445,000	395,000	3,300,000	153,926	443,730	1,852,462
District 7	7,550,000	3,715,000	295,000	6,128,000	45,778	424,617	3,256,257
District 8	\$ 15,670,000	\$ 9,671,000	\$ 1,008,000	\$ 12,613,000	\$ 341,639	\$ 1,400,837	\$ 5,823,770
Sumter							
District 1	3,000,000	2,400,000	150,000	2,250,000	207,193	154,213	511,406
District 2	\$ 3,000,000	\$ 2,400,000	\$ 150,000	\$ 2,250,000	\$ 207,193	\$ 154,213	\$ 511,406
District 3	1,375,000	1,108,000	79,500	1,028,500	55,183	176,164	247,345
District 4	575,000	239,412	33,960	205,452	116,428	71,464	190,166
District 5							
District 6							
District 7							
District 8							
Union							
District 1							
District 2							
District 3							
District 4							
District 5							
District 6							
District 7							
District 8							
Williamsburg							
District 1							
District 2							
District 3							
District 4							
District 5							
District 6							
District 7							
District 8							

BEST COPY AVAILABLE

COUNTRIES	DEBT ISSUES				CASH BALANCE AT BEGINNING OF YEAR	RECEIPTS						TOTAL BALANCES AND RECEIPTS	
	ORIGINAL AMOUNT ISSUED	AMOUNT OUTSTANDING AT BEGINNING OF YEAR	AMOUNT ISSUED DURING YEAR	AMOUNT PAID ON PRINCIPAL		TOTAL AMOUNT OF DEBT OUTSTANDING AT END OF YEAR	FROM LEVIES	FROM EARNINGS OF FUND INVEST- MENT	FROM SALE OF NOTES & BONDS AND FROM MATURITY OF FUND INVESTMENTS	AS TRANSFERS FROM CURRENT OR DISTRICT FUNDS	FROM OTHER SOURCES		
Year:													
District 1	2,650,000	2,014,000		78,000	1,936,000	127,705	107,156					3,146	238,007
District 2	580,000	447,000		32,000	415,000								
District 3	5,000,000	4,280,000		190,000	4,090,000	557,918							570,266
District 4	400,000	141,000		33,000	108,000	66,853							66,853
	\$ 8,630,000	\$ 6,882,000		\$ 333,000	\$ 6,549,000	\$ 752,476	\$ 107,156					\$ 3,146	\$ 875,128
STATE TOTALS	\$237,867,556	\$169,982,094	\$32,992,000	\$10,209,439	\$192,764,655	\$16,370,552	\$471,971	\$24,339,552	\$1,800,303	\$1,551,529			\$51,596,662

BEST COPY AVAILABLE

DEBT RETIREMENT FUND - BONDS AND NOTES - (Continued)

COUNTY	EXPENDITURES						INVESTMENTS					TOTAL RESOURCES AT END OF YEAR
	PRINCIPAL	INTEREST	INVESTMENTS MADE	TRANSFERS TO DISTRICT FUND	TRANSFERS TO OTHER FUNDS	TOTAL EXPENDITURES	CASH BALANCE AT END OF YEAR	AT BEGINNING OF YEAR	MADE DURING YEAR	SOLD DURING YEAR	AT END OF YEAR	
Abbeville	98,000	111,449	209,449	399,217	399,217
Aiken	469,850	343,785	813,635
Allendale	14,000	4,200	18,200	4,279	4,279
Anderson	143,000	176,590	...	383	70,000	389,973	4,177	4,177
District 1	47,000	60,024	107,024	56,672	56,672
District 2	62,000	23,298	...	75	...	85,373	22,925	...	2,193	72,418
District 3	15,961	...	15,961	66,573	66,573
District 4	357,000	446,070	450,000	814	...	1,253,884	94,982	450,000	200,000	896,453	...	991,435
District 5	609,000	705,982	450,000	17,233	70,000	1,852,215	245,229	452,193	200,000	946,046	...	1,191,275
Barnwell	12,000	3,349	15,349	81,125	81,125
District 1	42,600	17,974	...	6,150	...	66,724	19,279	19,279
District 2	54,600	21,323	...	6,150	...	82,073	100,404	100,404
Barnwell
District 19
District 29
District 45
Beaufort	34,000	132,035	...	1,584,903	9,603	1,760,541	709,907	709,907
Berkley	271,000	90,218	1,350,210	422,800	58	2,134,286	76,478	76,478
Calhoun
District 1
District 2
Charleston	34,000	272,182	612,182	606,902	606,902
Cherokee	240,000	53,713	54,900	348,613	37,315	37,315

REST COPY AVAILABLE



BEST COPY AVAILABLE

DEBT RETIREMENT FUND - BONDS AND NOTES - (Continued)

COUNTY	EXPENDITURES						CASH BALANCE AT END OF YEAR	INVESTMENTS				TOTAL RESOURCES OF FUND AT END OF YEAR
	PRINCIPAL	INTEREST	INVESTMENTS MADE	TRANSFERS TO DISTRICT FUNDS	TRANSFERS TO OTHER FUNDS	TOTAL EXPENDITURES		AT BEGINNING OF YEAR	MADE DURING YEAR	SOLD DURING YEAR	AT END OF YEAR	
Chester	90,000	100,764	190,764	9,650	9,650	...
Chesterfield	49,000	26,909	69,699	145,608	57,015	31,955	69,699	31,955	126,714	69,699
Clarendon	20,000	4,213	24,213	976	976	...
District 1
District 2
District 3
Colleton	20,000	4,213	24,213	976	976	...
Darlington	39,000	31,573	70,573
Dillon	300,000	75,471	...	1,473,424	...	1,848,895	1,585	1,585	...
County Board	50,000	68,375	118,375	213,240	213,240	...
District 1
District 2
District 3
Dorchester	50,000	68,375	118,375	213,240	213,240	...
District 1	15,000	...	10,549	25,549	17,629	17,629	...
District 2	80,000	...	83,845	163,845	21,814	21,814	...
District 3	99,000	3,107	1,339	103,446	5,564	5,564	...
Edgefield	194,000	3,107	95,733	442,840	45,007	45,007	...
Fairfield	20,000	5,217	7,745	61,392	...	94,354	3,422	154,910	7,745	...	166,077	...
Florence	15,000	1,453	16,453	30,010	30,010	...
District 1	110,000	86,039	111,529	307,568	155,065	466,966	111,529	45,000	687,660	532,595
District 2	86,334	12,000	...	22,000	...	120,334	13,641	13,641	...
District 3	75,000	36,400	111,400	73,543	73,543	...

District 4	5,000	527	5,527	30,149	30,149
District 5	12,000	1,200	13,200	101,765	101,765
	<u>288,334</u>	<u>136,166</u>	<u>22,000</u>	<u>111,529</u>	<u>558,029</u>	<u>374,163</u>	<u>466,066</u>	<u>111,529</u>	<u>532,595</u>
Georgetown	75,000	25,005	100,005	4,487	4,487
Greenville	1,505,000	1,153,366	2,658,366	1,498,297	...	2,156,653	1,498,297
Greenwood	125,000	108,925	61	...	233,986	156,021	156,021
District 50	744	744
District 51	63,000	38,325	299	...	101,624	32,256	32,256
District 52	<u>188,000</u>	<u>147,250</u>	<u>360</u>	...	<u>335,610</u>	<u>189,021</u>	<u>189,021</u>
Hampton	29,000	17,382	46,382	81,619	81,619
District 1	7,000	1,161	8,161	719	719
District 2	36,000	18,543	54,543	82,338	82,338
Horry	45,000	67,444	...	90,000	202,444	86,081	86,081
Jasper	40,000	23,325	63,325	52,242	...	60,000	52,242
Kershaw	200,000	200,000
Lancaster	245,000	208,576	1,700,000	132,735	132,735
Laurens	145,000	208,551	313	...	353,864	206,704	206,704
District 55	45,000	166,655	211,655	86,127	86,127
District 56	<u>190,000</u>	<u>375,206</u>	<u>313</u>	...	<u>565,519</u>	<u>292,831</u>	<u>292,831</u>
Lee	1,400	1,400
Lexington	38,141	3,858	...	1,900,000	370,999	75,648	75,648
District 1	215,000	293,706	498,706	36,891	36,891
District 2	27,000	8,900	35,900	97,677	...	86,994	97,677
District 3
District 4	235,000	345,194	...	528,950	828,950	352,994	352,994
District 5	<u>515,141</u>	<u>670,658</u>	...	<u>108,293</u>	<u>688,487</u>	<u>352,994</u>	<u>352,994</u>
McCormick	2,537,243	3,723,042	563,110	...	86,994	563,110
Marion	10,000	8,383	18,383	28,586	28,586
County Board
District 1	30,000	8,620	38,620	117,474	117,474
District 2	4,800	1,440	6,240	1,713	1,713
District 3	3,000	840	3,840	2,380	2,380
District 4	<u>47,800</u>	<u>19,183</u>	<u>66,983</u>	<u>150,153</u>	<u>150,153</u>

BEST COPY AVAILABLE

DEBT RETIREMENT FUND - BONDS AND NOTES (Continued)

FUND TRANSACTIONS

COUNTY	EXPENDITURES					CASH BALANCE AT END OF YEAR	INVESTMENTS				TOTAL RESOURCES OF FUND AT END OF YEAR	
	PRINCIPAL	INTEREST	INVESTMENTS MADE	TRANSFERS TO DISTRICT FUND	TRANSFERS TO OTHER FUNDS		TOTAL EXPENDITURES	AT BEGINNING OF YEAR	MADE DURING YEAR	SOLD DURING YEAR		AT END OF YEAR
Marlboro	85,000	30,111	306	123,416	159,574
Newberry	44,000	19,206	121	63,326	69,807
Oconee	260,000	189,310	331	449,641
Orangeburg
District 1
District 2
District 3
District 4
District 5	196,000	53,876	..	330,000	..	579,876
District 6	14,000	3,266	17,266
District 7
District 8	5,000	2,202	7,202
	<u>216,000</u>	<u>59,364</u>	..	<u>330,000</u>	..	<u>604,364</u>	<u>616,519</u>
Pickens	235,000	194,756	429,756	172,485
Richland
District 1	1,154,000	1,218,619	10,000,000	12,372,619	888,941
District 2	171,000	233,396	404,396	162,798
	<u>1,325,000</u>	<u>1,452,015</u>	<u>10,000,000</u>	<u>12,777,015</u>	<u>1,061,739</u>
Saluda
District 1
District 4
Spartanburg
District 1	60,000	15,803	53	75,856	13,781
District 2	50,000	25,005	53	75,058	31,246
District 3	3,000	186	10	3,186	70,642
District 4	70,000	14,700	46	84,746	45,082



District 5	135,000	104,500	188	239,686	75,756	75,756	
District 6	395,000	89,573	353	1,250,000	1,734,926	117,536	
District 7	295,000	223,366	493	2,700,000	3,218,659	1,312,398	
	<u>1,000,000</u>	<u>473,133</u>	<u>1,196</u>	<u>3,950,000</u>	<u>5,432,329</u>	<u>1,655,441</u>	
Sumner
District 2	150,000	104,902	...	45,210	...	153,000	453,112	58,294	
District 17	150,000	104,902	...	45,210	...	153,000	453,112	58,294	
Union	79,500	54,709	134,209	113,136	
Williamsburg	33,960	8,301	65	9	42,335	147,831	
York	
District 1	76,000	100,485	...	59,216	...	306	236,007	
District 2	
District 3	190,000	130,647	...	124,055	444,722	125,546	
District 4	33,000	3,147	30,706	66,853	
	<u>301,000</u>	<u>234,299</u>	...	<u>183,271</u>	...	<u>31,012</u>	<u>749,582</u>	<u>125,546</u>	
STATE TOTALS	9,819,185	7,724,796	2,087,607	4,436,392	10,655,816	42,723,796	8,872,866	1,432,778	5,442,819	3,890,602	2,985,995	11,851,862							

BEST COPY AVAILABLE

TABLE 14
TOTAL PUBLIC SCHOOL STAFF, 1972-73
(IN FULL-TIME EQUIVALENCY)^a

District	Admin Supts. & Asst. Supts.	Supvrs, Consults & Other Dist Prof	Princ. & Asst. Princ.	Teachers	Lb.	Guid Coun	Other Prof Instr Staff	Prof Non- Instr Personl	Total
Abbeville	2	4	14	193	7	4	...	8	232
Aiken	9	28	57	960	39	25	4	51	1,173
Allendale	1	2	5	114	4	3	...	7	136
Anderson									
District 1	1	3	9	189	8	4	...	7	221
District 2	2	6	7	166	7	3	...	4	195
District 3	1	...	4	84	4	2	...	2	97
District 4	1	...	4	93	4	2	...	1	105
District 5	4	21	27	568	23	16	6	24	689
TOTAL	9	30	51	1,100	46	27	6	38	1,307
Bamberg									
District 1	1	2	4	97	3	2	1	5	115
District 2	1	2	4	75	1	2	...	3	88
TOTAL	2	4	8	172	4	4	1	8	203
Barnwell									
District 19	1	2	4	54	2	4	67
District 29	1	1	3	51	3	3	62
District 45	1	2	5	90	3	2	...	5	108
TOTAL	3	5	12	195	8	2	...	12	237
Beaufort	3	10	23	408	18	10	2	16	490
Berkeley	8	14	39	731	24	16	6	9	847
Calhoun									
District 1	1	1	5	94	5	2	...	3	111
District 2	1	1	1	34	1	2	40
TOTAL	2	2	6	128	6	2	...	5	151
Charleston	12	66	117	2,370	83	45	7	57	2,757
Cherokee	2	3	19	379	16	14	...	13	446
Chester	2	17	18	304	14	6	1	7	369
Chesterfield	4	5	20	372	15	15	1	3	435
Clarendon									
District 1	1	5	4	94	4	1	...	7	116
District 2	1	4	8	112	4	2	...	2	133
District 3	1	3	4	59	1	1	69
TOTAL	3	12	16	265	9	3	...	10	318
Colleton	1	4	21	285	16	7	...	15	349
Darlington	4	12	33	600	28	22	...	13	712
Dillon									
District 1	1	...	3	67	2	1	2	2	78
District 2	2	3	12	182	4	3	...	4	210
District 3	1	...	3	86	3	1	...	3	97
TOTAL	4	3	18	335	9	5	2	9	385
Dorchester									
District 1	1	1	3	74	2	1	82
District 2	1	...	14	268	8	5	...	1	297
District 3	1	...	3	50	1	1	...	1	57
TOTAL	3	1	20	392	11	6	...	3	436
Edgefield	1	4	9	155	7	3	...	6	185
Fairfield	2	19	13	208	9	6	1	7	265
Florence									
District 1	3	12	27	600	20	18	3	3	686
District 2	1	1	4	80	3	2	...	1	92
District 3	3	4	10	215	8	4	244
District 4	1	1	3	68	3	2	...	1	79
District 5	2	1	5	64	3	1	...	1	77
TOTAL	10	19	49	1,027	37	27	3	6	1,178
Georgetown	4	7	25	431	18	11	...	21	517
Greenville	12	73	134	2,312	100	66	3	86	2,786

Greenwood									
District 50	5	6	23	404	16	10	...	3	467
District 51	1	...	4	58	3	66
District 52	2	...	4	71	3	2	82
TOTAL	8	6	31	533	22	12	...	3	615
Hampton									
District 1	1	3	6	112	4	2	128
District 2	4	80	3	...	1	1	89
TOTAL	1	3	10	192	7	2	1	1	217
Horry	4	14	39	750	33	17	...	19	876
Jasper	1	2	6	134	4	3	1	8	159
Kershaw	4	6	22	395	16	7	2	18	470
Lancaster	6	14	30	472	18	12	1	6	559
Laurens									
District 55	1	6	11	233	9	6	...	3	269
District 56	2	2	9	172	8	4	...	5	202
TOTAL	3	8	20	405	17	10	...	8	471
Lee	3	11	11	216	8	3	...	4	256
Lexington									
District 1	2	...	10	226	7	4	...	2	251
District 2	3	7	24	456	18	12	4	7	531
District 3	1	4	8	112	3	3	131
District 4	1	...	3	53	2	1	...	6	66
District 5	2	5	10	233	8	6	1	3	268
TOTAL	9	16	55	1,080	38	26	5	18	1,247
McCormick	2	...	6	112	5	2	...	1	128
Marion									
District 1	3	2	7	139	6	2	...	1	160
District 2	1	3	8	135	6	4	...	1	158
District 3	1	1	2	46	1	2	53
District 4	1	...	1	26	1	1	30
TOTAL	6	6	18	346	14	6	...	5	401
Marlboro	8	5	22	326	5	6	1	8	381
Newberry	2	5	16	292	11	4	2	3	335
Oconee	1	9	24	427	19	8	1	10	499
Orangeburg									
District 1	1	2	5	61	2	1	...	1	73
District 2	2	50	2	1	1	1	57
District 3	2	6	9	186	8	3	...	10	224
District 4	1	1	4	67	1	7	81
District 5	3	4	16	272	13	8	1	12	329
District 6	1	...	2	56	2	61
District 7	1	...	3	46	1	1	52
District 8	1	...	2	30	1	1	...	2	37
TOTAL	10	13	43	768	30	15	2	33	914
Pickens	2	15	30	543	22	12	1	2	627
Richland									
District 1	6	55	109	1,668	65	50	...	22	1,975
District 2	2	12	17	406	11	11	...	6	465
TOTAL	8	67	126	2,074	76	61	...	28	2,440
Saluda									
District 1	1	3	6	88	3	2	...	5	108
District 4	1	25	...	1	27
TOTAL	2	3	6	113	3	3	...	5	135
Spartanburg									
District 1	1	1	10	184	7	4	...	4	211
District 2	1	2	12	223	9	4	...	1	252
District 3	1	3	10	154	7	4	...	4	183
District 4	1	2	8	111	5	2	...	3	132
District 5	2	4	10	169	7	4	...	7	203
District 6	1	3	21	305	13	7	...	9	359
District 7	3	19	31	613	18	22	7	2	715
TOTAL	10	34	102	1,759	66	47	7	30	2,055
Sumter									
District 2	2	7	22	435	14	8	1	7	496
District 17	2	27	20	445	17	12	1	12	536
TOTAL	4	34	42	880	31	20	2	19	1,032

TABLE 14
TOTAL PUBLIC SCHOOL STAFF, 1972-73
(IN FULL-TIME EQUIVALENCY)^a

District	Admin Supts. & Asst. Supts.	Supvrs, Consults & Other Dist Prof	Princ. & Asst. Princ.	Teachers	Lib.	Guid. Coun.	Other Prof Instr Staff	Prof Non- Instr Personl	Totals
Union	2	1	17	300	11	5	...	8	344
Williamsburg	4	22	24	426	18	8	...	15	517
York									
District 1	3	2	7	168	5	3	...	9	197
District 2	2	1	5	110	4	2	2	2	128
District 3	2	8	30	505	20	13	...	19	597
District 4	1	4	5	96	4	1	1	4	116
TOTAL	8	15	47	879	33	19	3	34	1,038
S.C. Youth Svc	4	57	3	3	67
STATE TOTAL	211	653	1,478	26,915	1,038	640	66	696	31,697

^aThe amount of employed time required in a less than full-time position expressed in proportion to that required in a full-time position, with "1" representing one full-time position. Full-time equivalency may be expressed as a percentage or a fraction. It is derived by dividing the amount of employed time required in the less than full-time position by the amount of employed time required in a corresponding full-time position. All full-time equivalency represented above are rounded to whole numbers.

TABLE 15
SALARIES -- SUPERINTENDENTS AND PRINCIPALS
1972-73

Counties	Superintendents Annual Salaries	Supervisory Principals Avg. Annual Salaries	Counties	Superintendents Annual Salaries	Supervisory Principals Avg. Annual Salaries
Abbeville	\$14,834	\$12,239	Chester	19,489	11,737
Aiken	28,555	12,598	Chesterfield	16,999	11,599
Allendale	20,989	12,543			
Anderson	23,420	14,348	Clarendon	14,000	9,937
District 1	19,500	12,827	District 1	15,813	11,567
District 2	16,489	13,193	District 2	17,000	10,477
District 3	11,171	11,171	District 3	\$15,604	\$10,751
District 4	18,289	14,123			
District 5	32,000	\$13,937	Colleton	19,276	10,818
	\$21,940		Darlington	20,785	12,763
Bamberg	15,200	11,693	Dillon	17,134	14,022
District 1	16,961	12,945	District 1	21,500	12,293
District 2	\$16,081	\$12,319	District 2	16,647	12,628
			District 3	\$18,427	\$12,706
Barnwell	15,000	12,400	Dorchester	17,000	12,094
District 19	14,112	11,791	District 1	16,152	12,471
District 29	22,000	12,767	District 2	12,982	11,500
District 45	\$17,037	\$12,931	District 3	\$15,378	\$12,354
Beaufort	24,332	13,007			
Berkeley	20,380	12,978	Edgefield	17,989	11,136
Calhoun	15,989	10,322	Fairfield	18,289	12,060
District 1	13,289	10,075			
District 2	\$14,639	\$10,287	Florence	26,500	12,257
Charleston	35,000	12,253	District 1	17,695	12,508
Cherokee	19,300	13,651	District 2	15,989	13,861
			District 3		

TABLE 15
SALARIES—SUPERINTENDENTS AND PRINCIPALS
1972-73 - (Continued)

Counties	Superintendents Annual Salaries	Supervisory Principals Avg. Annual Salaries	Counties	Superintendents Annual Salaries	Supervisory Principals Avg. Annual Salaries
District 4	15,000	10,953	District 3	13,689	10,379
District 5	18,571	14,545	District 4	13,296	11,723
	\$18,751	\$12,526		\$16,994	\$11,444
Georgetown	18,245	13,136	Marlboro	22,000	11,092
Greenville	35,000	12,970	Newberry	16,179	10,428
Greenwood			Oconee	19,800	13,707
District 50	25,000	12,363	Orangeburg		
District 51	15,561	13,483	District 1	15,989	9,024
District 52	18,300	13,800	District 2	12,500	10,688
	\$19,654	\$12,677	District 3	21,228	11,116
Hampton			District 4	15,111	-0-
District 1	15,724	11,935	District 5	23,600	13,285
District 2	15,972	13,250	District 6	15,589	11,676
	\$15,848	\$12,156	District 7	12,861	11,032
Horry	18,900	12,467	District 8	15,161	11,861
Jasper	17,800	11,819		\$16,505	\$11,765
Kershaw	21,648	14,664	Pickens	25,455	12,911
Lancaster	20,925	11,913			
Laurens			Richland		
District 55	22,800	13,186	District 1	29,304	14,351
District 56	23,200	13,179	District 2	25,000	14,311
	\$23,000	\$13,183		\$27,152	\$14,344
Lee	14,512	10,663	Saluda	19,989	13,839
Lexington	17,000	13,367	District 1	15,000	12,500
District 2	26,000	14,200	District 4	\$17,495	\$13,505

District 3	20,139	12,880	Spartanburg	18,000	13,153
District 4	14,003	12,336	District 1	19,472	12,707
District 5	25,586	14,019	District 2	17,239	13,229
	<u>\$20,546</u>	<u>\$13,799</u>	District 3	17,879	13,191
McCormick	15,509	11,607	District 4	19,500	13,570
Marion	21,789	11,808	District 5	23,630	13,733
District 1	19,200	11,704	District 6	30,000	14,976
District 2			District 7	<u>\$20,817</u>	<u>\$13,840</u>
Sumter	27,450	11,962	District 3	23,250	12,394
District 2	28,500	13,611	District 4	19,058	13,388
District 17	<u>\$27,975</u>	<u>\$12,766</u>		<u>\$19,313</u>	<u>\$12,707</u>
Union	17,789	11,490	Youth Services	-0-	11,777
Williamsburg	15,676	11,420			
York	17,000	13,185	STATE TOTALS	\$19,441	\$12,787
District 1	17,944	13,040			
District 2					

TABLE 16
 AVERAGE TEACHERS' SALARIES AS REPORTED TO DEPARTMENT OF EDUCATION
 1972-73

Counties	Average Annual State Aid Salary Academic Positions	Average Total Annual Salary Academic Positions	Average Supplement From Other Funds	Average Annual State Aid Salary Academic Positions	Average Total Annual Salary Academic Positions	Average Supplement From Other Funds
Abbeville	\$6,856	\$7,841	\$ 985	6,919	8,587	1,668
Aiken	6,851	8,220	1,369	6,706	8,129	1,423
Allendale	6,853	7,930	1,077	6,633	7,549	916
Anderson	7,125	8,744	1,619	5,802	6,084	282
District 1	6,917	8,077	1,160	6,656	7,336	680
District 2	6,836	7,994	1,158	6,355	7,274	919
District 3	6,637	7,298	661	\$6,312	\$6,906	\$ 594
District 4	7,225	8,716	1,491	6,726	7,741	1,115
District 5	\$7,076	\$8,453	\$1,377	6,927	8,129	1,202
Bamberg	6,610	7,703	1,093	6,497	7,661	1,164
District 1	6,875	7,954	1,079	6,471	7,577	1,106
District 2	\$6,731	\$7,810	\$1,079	6,581	7,619	1,038
Barnwell	5,599	7,110	511	\$6,503	\$7,606	\$1,102
District 19	6,320	6,755	435	6,622	7,099	477
District 29	5,874	7,972	1,098	6,414	7,182	768
District 45	\$6,663	\$7,416	\$ 753	6,184	6,943	759
Beaufort	6,914	8,422	1,508	\$6,416	\$7,134	\$ 718
Berkeley	6,297	7,206	909	6,824	8,079	1,255
Calhoun	6,530	7,725	1,195	6,628	7,586	958
District 1	6,132	6,504	372	6,712	7,797	1,085
District 2	\$6,409	\$7,415	\$1,006	6,763	7,971	1,208
Charleston	6,692	7,778	1,086			

District 3	6,598	7,400	802	District 2	6,788	7,464	676
District 4	6,330	6,972	642	District 3	6,289	6,721	432
District 5	6,992	8,050	1,058	District 4	6,550	6,414	864
	\$6,683	\$7,688	\$1,005		\$6,349	\$7,349	\$ 763
Georgetown	6,848	7,860	1,012	Marlboro	6,529	7,549	1,020
Greenville	6,992	8,586	1,594	Newberry	6,816	7,676	860
				Oconee	6,858	8,606	1,748
Greenwood	6,926	8,108	1,182	Orangeburg			
District 50	7,074	8,161	1,087	District 1	6,675	7,381	706
District 51	6,885	8,681	1,795	District 2	6,496	7,149	653
District 52	6,937	8,190	\$1,253	District 3	6,163	6,614	451
				District 4	6,763	7,297	534
Hampton	6,961	7,590	629	District 5	7,469	8,791	1,322
District 1	6,606	7,228	622	District 6	6,661	7,270	609
District 2	6,809	\$7,439	\$ 630	District 7	6,972	6,972	470
	6,747	7,650	903	District 8	6,738	7,464	726
Horry					\$6,834	\$7,643	\$ 809
Jasper	6,628	\$7,548	\$ 920	Pickens	6,808	8,091	1,283
Kershaw	6,951	8,760	1,809	Richland			
Lancaster	6,841	8,062	1,221	District 1	7,236	8,650	1,414
				District 2	6,727	8,132	1,405
Laurens	6,937	8,249	1,312		\$7,128	\$8,549	\$1,421
District 55	6,966	8,339	1,173	Saluda			
District 56	6,949	\$8,204	\$1,255	District 1	6,417	7,559	1,142
	6,361	6,892	531	District 4	6,735	7,859	1,124
Lee					\$6,476	\$7,623	\$1,147
Lexington				Spartanburg			
District 1	6,562	7,895	1,333	District 1	6,925	8,654	1,729
District 2	6,837	8,029	1,192	District 2	6,738	8,433	1,695
District 3	6,800	7,669	869	District 3	6,744	8,508	1,764
District 4	6,564	7,922	1,258	District 4	6,993	8,696	1,703
District 5	6,807	8,271	1,464	District 5	6,752	8,631	1,879
	\$6,760	\$8,011	\$1,251	District 6	7,080	8,856	1,776
McCormick	6,348	6,768	420	District 7	7,322	9,018	1,696
Marion					\$7,029	\$8,778	\$1,749
District 1	6,649	7,596	947	Sumter			
				District 2	6,440	7,354	914

BEST COPY AVAILABLE

TABLE 16
 AVERAGE TEACHERS' SALARIES AS REPORTED TO DEPARTMENT OF EDUCATION
 1972-73

Counties	Average Annual State Aid Salary Academic Positions	Average Total Annual Salary Academic Positions	Average Supplement From Other Funds	Average Annual State Aid Salary Academic Positions	Average Total Annual Salary Academic Positions	Average Supplement From Other Funds
District 17	7,062 \$6,772	8,221 \$7,803	1,159 \$1,031	District 4 7,086 \$7,031	8,404 \$8,576	1,318 \$1,545
Union	6,608	7,661	1,053	Felton Lab 8,283	8,684	401
Williamsburg	6,547	7,105	558	Youth Services 6,971	9,037	2,066
York						
District 1	7,015	8,553	1,538			
District 2	6,709	8,441	1,732			
District 3	7,096	8,648	1,552			
				STATE TOTALS	\$8,059	\$1,240

BEST COPY AVAILABLE

TABLE 17
NUMBER OF SCHOOLS — ACCORDING TO TYPE
1972-73a

District	Elementary	Middle	Kinder- garten	Total Elementary	Jr. High Schools	Voc. Schools	Sr. High (10-12)	High Schools (5 or 6 yrs.)	High Schools (4 yrs.)	In. High School Offers Less Than 4 yrs. (8-11)	Total Second- ary	Total Special Educa- tion	Total Elementary and Second- ary
Abbeville	8	2	...	10	6	2	2	1	2	...	3	5	4
Aiken	26	2	...	28	2	1	...	2	3	...	15	...	48
Allendale	2	2	...	4	1	...	4	...	8
Anderson	6	2	...	8	2	...	2	...	10
District 1	4	2	...	6	1	1	...	1	...	7
District 2	2	2	1	...	1	2	...	4
District 3	3	3	1	...	1	2	...	5
District 4	13	...	1	14	3	1	3	7	...	21
District 5	28	4	1	33	5	1	5	...	3	...	14	...	47
Bamberg	3	1	...	4	1	...	1	2	...	6
District 1	1	1	...	2	1	...	1	2	...	4
District 2	4	2	...	6	2	...	2	4	...	10
TOTAL	1	1	...	2
Barnwell	1	1	...	2	...	1	1	...	2	...	4
District 19	1	1	...	2	1	...	1	...	3
District 29	1	1	...	2	1	...	1	...	3
District 45	3	3	...	6	3	...	1	...	3
TOTAL	13	13	3	1	1	1	3	...	4	...	10
Beaufort	13	3	...	16	3	...	1	1	3	...	5	1	19
Berkeley	13	3	...	16	4	3	...	7	...	23
Calhoun	4	4	1	...	1	...	5
District 1	1	1	1	1	...	2
District 2	5	5	1	1	...	2	...	7
TOTAL	54	6	...	60	11	6	...	17	3	80
Charleston	15	...	1	16	2	1	1	1	3	...	5	...	21
Cherokee	8	2	...	10	1	1	1	2	1	...	5	...	15
Chester	11	11	1	...	1	...	1	...	5	...	16
Chesterfield

BEST COPY AVAILABLE

TABLE 17
NUMBER OF SCHOOLS — ACCORDING TO TYPE
1972-73

District	Elementary			Middle Middle	Kindergarten	Total Elementary		Jr. High	Voc. Schools	Sr. High (10-12)	High Schools (5 or 6 yrs.)	High Schools (4 yrs.)	Less Than 4 yrs. (8-11)	Total Secondary	Spec. Education	Total Elementary and Secondary
	Elementary	Middle Middle	Kindergarten			Elementary	Total									
Clarendon	3	1	...	4	1	...	1	...	5
District 1	3	3	1	...	1	...	4
District 2	1	2	1	...	1	...	3
District 3	7	2	...	9	3	...	3	...	12
TOTAL	11	1	...	12	2	...	5	...	17
Colleton	17	1	...	18	2	...	10	...	28
Darlington
Dillon	1	1	...	2	1	...	1	...	3
District 1	9	9	3	...	12
District 2	2	2	1	...	1	...	3
District 3	12	1	...	13	2	...	5	...	18
TOTAL	2	2	1	...	1	...	3
Dorchester	5	5	1	...	1	...	7
District 1	7	7	4	...	11
District 2	14	14	3	...	8	...	23
District 3	2	1	...	3	1	...	1	...	4
District 4	8	8	1	...	4	...	12
District 5	2	2	2	...	4
TOTAL	1	1	...	2	1	...	1	...	3
Fairfield	27	2	...	29	6	...	16	...	46

Georgetown	13	13	1	2	1	2	3	1	6	3	19
Greenville	60	73	9	...	17	...	93
Greenwood	13	13	3	1	1	5	...	18
District 50	3	3	1	...	1	...	4
District 51	1	2	1	...	1	...	3
District 52	17	18	3	1	1	...	2	...	7	...	25
TOTAL	4	5	1	...	1	...	6
Hampton	2	3	1	...	1	...	4
District 1	2	8	2	...	2	...	10
District 2	6	26	2	1	1	...	1	...	11	...	37
TOTAL	24	13	3	...	6	...	19
Horry	2	19	2	...	5	...	24
Jasper	2	7	2	...	3	...	10
Kershaw	10	14	2	...	5	...	19
Lancaster	14	6	2	...	3	...	24
Laurens	6	7	1	1	1	...	3	...	10
District 55	4	6	1	...	1	...	7
District 56	4	13	1	1	2	...	4	...	17
TOTAL	10	7	1	2	...	4	...	11
Lee	6	4	1	...	3	...	7
Lexington	3	14	2	...	2	...	16
District 1	10	4	1	...	1	...	6
District 2	3	4	1	...	1	...	4
District 3	2	3	1	...	1	...	4
District 4	4	5	1	...	2	...	7
District 5	22	30	6	...	9	...	40
TOTAL	4	5	1	...	1	...	6
McCormick	4	4	1	...	2	...	8
Marion	4	4	1	...	2	...	6
District 1	4	3	1	2	...	5
District 2	3	1	1	...	2
District 3	1	12	2	...	7	...	21
District 4	12	11	1	...	7	...	18
TOTAL	11	13	2	...	3	...	17
Marlboro	8	13	1	...	8	...	22
Newberry	13	4	2	...	1	...	17
Oconee	3	1	1	...	1	...	22
Newberry	13	4	2	...	8	...	22
Orangeburg	3	1	1	...	1	...	5
District 1	1	7	2	...	2	...	3
District 2	6	2	1	...	2	...	9
District 3	1	2	1	...	2	...	4
District 4	1	6	1	...	2	...	4
District 5	6	6	1	...	4	...	10

BEST COPY AVAILABLE

TABLE 17
NUMBER OF SCHOOLS — ACCORDING TO TYPE
1972-73a

District	Elementary	Middle	Kinder-garten	Total Elementary	Jr. High	Voc. Schools	Sr. High (10-12)	High Schools (5 or 6 yrs.)	High Schools (4 yrs.)	In. High School Officers Less Than 4 yrs. (8-11)	Total Secondary	Spec. Education	Total Elementary and Secondary
District 6	1	1	1	1	...	2
District 7	1	1	1	1	...	2
District 8	1	1	1	1	...	2
TOTAL	20	3	...	23	2	2	...	4	5	...	13	1	37
Pickens	18	18	4	1	2	1	1	...	9	2	29
Richland	37	9	2	48	2	2	2	...	6	...	12	5	65
District 1	7	1	...	8	2	1	1	4	...	12
District 2	...	10	2	56	...	3	3	...	6	...	16	5	77
TOTAL	44	10	2	56	...	3	3	...	6	...	16	5	77
Saluda	1	1	...	2	1	...	1	...	3
District 1	1	1	1	...	1	...	2
District 4	1	1	...	2	1	1	...	2	...	5
TOTAL	2	1	...	3	1	1	...	2	...	5
Spartanburg	5	5	1	1	...	1	1	...	4	...	9
District 1	2	2	...	10
District 2	8	8	1	2	...	8
District 3	5	1	...	6	1	2	...	7
District 4	5	5	1	...	1	2	...	8
District 5	6	6	1	...	2	...	8
District 6	10	1	...	11	2	1	1	4	1	16
District 7	9	9	4	1	3	6	3	18
TOTAL	48	2	...	50	9	3	3	4	3	...	22	4	76
Sumter	9	1	...	10	2	1	...	3	...	13
District 2	10	10	3	...	1	4	...	14
District 17	19	1	...	20	3	...	1	2	1	...	7	...	27
TOTAL	19	1	...	20	3	...	1	2	1	...	7	...	27

Union	9	1	10	1	1	2	5	15
Williamsburg	9	3	12	1	1	3	8	20
York								
District 1	4	1	5	1	...	1	3	8
District 2	3	1	4	1	5
District 3	13	...	13	3	2	...	6	19
District 4	3	...	3	1	2	5
TOTAL	23	2	25	5	2	1	11	37
S.C. Youth Services	1	...	1	...	1	79	1	2
STATE TOTAL	710	103	817	74	33	106	331	1,179

^aSource: South Carolina Department of Education, Basic Educational Data System, 1972-73; 1972-73 School Listing from Office of Finance (State Aid); 1972-73 Vocational School Listing from Office of Finance (Accounting).

BEST COPY AVAILABLE

TABLE 18
SUMMARY OF ENROLLMENT IN PRIVATE, SPECIAL
AND DENOMINATIONAL SCHOOLS
1972-73

Elementary	
Kindergarten	3,982
1st Grade	4,520
2nd Grade	4,123
3rd Grade	4,080
4th Grade	3,857
5th Grade	3,849
6th Grade	3,835
7th Grade	2,027
8th Grade	1,616
Ungraded Elementary	998
Total Elementary	32,887
High School	
7th Grade	1,632
8th Grade	1,894
9th Grade	3,042
10th Grade	2,790
11th Grade	2,416
12th Grade	2,097
Ungraded High School	64
Total High School	13,935
Total (Elementary and High School)	46,822
Number of High School Graduates	2,066

County and School	Number of Teachers						Number of Non-Instructional Personnel						Enrollment						Average Daily Attendance
	Elementary			High			Elementary			High			Elementary and High			Total			
	Full Time	Part Time	NA	Full Time	Part Time	NA	Elementary	High	NA	Elementary	High	NA	Boys	Girls	Total		Boys	Girls	
ANDERSON																			
Beverly Hills Christian School	NA	NA	NA	NA	NA	NA	84	103	187	16	19	35	100	122	222	168	32		
Oakwood Christian School	7	2	1	...	64	60	124	64	60	124	111	...		
St. Joseph's School	5	1	1	...	71	70	141	71	70	141	127	...		
TOTAL	12	3	2	...	219	233	452	16	19	35	235	252	487	406	32		
BAMBERG																			
Andrew Jackson Academy	6	...	8	1	85	86	171	27	43	70	112	129	241	169	69		
Carlisle Military School	17	235	...	235	235	...	235	...	212		
TOTAL	6	...	25	1	85	86	171	262	43	305	347	129	476	169	281		
BARNWELL																			
Calvary Christian Day School	2	30	24	54	30	24	54	49	...		
Jefferson Davis Academy	13	2	12	1	...	1	138	162	300	126	110	236	264	272	536	270	171		
TOTAL	15	2	12	1	...	1	168	186	354	126	110	236	294	296	590	319	171		
BEAUFORT																			
Beaufort Academy	15	1	11	4	148	176	324	100	84	184	248	260	508	314	178		
May River Acad.	6	...	7	1	1	...	54	68	122	67	54	121	121	122	243	116	116		
Sea Pines Academy	8	5	5	4	67	78	145	32	61	93	99	139	238	145	85		
Sheldon Academy	7	1	6	1	68	52	120	73	66	139	141	118	259	115	134		
Yoruba Royal Academy	4	...	4	...	1	...	4	10	14	2	2	4	6	12	18	14	...		
TOTAL	40	7	33	10	2	...	341	384	725	274	267	541	615	651	1,266	704	517		

County and School	Number of Teachers			Number of Non-Instructional Personnel			Enrollment						Average Daily Attendance			
	Elementary		High	Elementary		High	Elementary		High		Elementary and High					
	Full Time	Part Time	Full Time	Full Time	Part Time	High	Boys	Girls	Total	Boys	Girls	Total		Elem.	High	
BERKLEY																
Divine Redeemer School	7	2	69	72	141	69	72	141	134	...
Lord Berkeley Academy	11	...	6	1	1	...	97	129	226	63	59	122	160	188	348	109
St. Stephens Academy	3	...	4	...	1	...	47	52	99	20	23	43	67	75	142	41
Yeamans Park Day School	5	1	47	35	82	47	35	82	...
TOTAL	26	3	10	1	2	1	260	288	548	83	82	165	343	370	713	516
CALHOUN																
Calhoun Academy	6	...	8	2	74	54	128	46	83	129	120	137	257	126
TOTAL	6	...	8	2	74	54	128	46	83	129	120	137	257	126
CHARLESTON																
Ashley Hall	12	5	20	10	2	230	230	...	258	258	...	488	488	218
Awendaw-McClellanville Christian Sch.	3	1	10	12	22	10	12	22	...
Bishop England High School	39	1	396	356	752	396	356	752	677
Blessed Sacrament School	21	0	2	...	281	289	570	281	289	570	513
Cathedral Day School	7	1	1	...	65	71	136	65	71	136	122
Charleston Day School	8	5	1	...	50	66	116	50	66	116	104
Charleston Hebrew Institute	4	15	1	2	...	73	49	122	73	49	122	110

County and School	Number of Teachers		Number of Non-Instructional Personnel				Enrollment						Average Daily Attendance						
	Elementary		High		Elementary		High		Elementary		High		Elementary and High		Elem.	High			
	Full Time	Part Time	Full Time	Part Time	Boys	Girls	Total	Boys	Girls	Total	Boys	Girls	Total	Boys			Girls	Total	
Charleston Junior Academy	3	1	...	2	36	36	72	10	6	6	16	46	42	88	65	10
Citadel Square Baptist School	17	2	1	...	116	121	237	19	18	37	135	139	274	233	35	35
College Preparatory School	13	3	...	3	2	97	136	233	97	136	223	...	210	86
Country Day Sch.	5	1	44	46	90	44	46	90
Deer Park Baptist School	27	3	250	212	462	250	212	462	416	...
East Cooper Sch.	10	5	2	107	120	227	107	120	227	215	...
Ferndale Baptist School	13	2	2	2	...	134	126	260	134	126	260	250	...
First Bapt. Church	16	4	12	8	2	...	2	164	202	366	113	214	327	277	416	693	360	321	...
First Bapt. Church School	13	1	1	...	139	141	280	139	141	280	252	...
Immaculate Conception Sch.	8	2	90	69	159	90	69	159	143	...
Miss Mason's Sch.	12	6	3	2	...	115	161	276	115	161	276	257	...
Nativity School	17	2	257	270	527	257	270	527	474	...
Phoenix Hall	1	...	1	3	1	3	2	2	5	...	5	5	5	2	7	2	5
Porter Gaud Sch.	15	6	20	8	2	2	3	272	27	299	336	...	336	608	27	635	269	302	...
Remont Bapt. Sch.	8	1	80	68	148	80	68	148	133	...
Rilea's Child Development Center	2	7	6	13	7	6	13	10	...
Ruth Orvin Christian School	6	...	5	1	1	57	42	99	22	21	43	79	63	142	91	38	...
Sacred Heart Sch.	7	1	74	86	160	74	86	160	144	...
St. Andrew First Baptist Church School	9	75	52	127	75	52	127	120	...
St. John's School	10	1	155	143	298	155	143	298	268	...

County and School	Number of Teachers			Number of Non-Instructional Personnel			Enrollment						Average Daily Attendance						
	Elementary		High	Elementary		High	Elementary		High		Elementary and High								
	Full Time	Part Time	Full Time	Part Time	Full Time	Part Time	Boys	Girls	Total	Boys	Girls	Total		Boys	Girls	Total			
St. Paul's Parish Academy	10	1	2	112	124	236	112	124	236	232	...	
Sea Island Acad.	6	...	6	...	2	...	2	...	83	87	170	19	38	57	102	125	227	161	55
Stella Marris School	14	2	1	230	225	455	230	225	455	410	...
Trident Ungraded Academy	4	5	7	1	4	3	5	3	35	9	44	34	5	39	69	14	83	40	35
TOTAL	283	58	128	34	39	18	33	13	3,067	3,046	6,113	1,095	1,098	2,193	4,162	4,144	8,306	5,633	2,022
CHEROKEE																			
Gaffney Day School	7	...	5	2	1	...	45	33	78	18	19	37	63	52	115	76	36
TOTAL	7	...	5	2	1	...	45	33	78	18	19	37	63	52	115	76	36
CHESTER																			
Chester Christian School	8	...	2	...	2	1	64	54	118	7	6	13	71	60	131	113	12
TOTAL	8	...	2	...	2	1	64	54	118	7	6	13	71	60	131	113	12
CHESTERFIELD																			
Cheraw Academy	6	...	3	...	3	46	73	119	32	23	55	78	96	174	116	53
TOTAL	6	...	3	...	3	46	73	119	32	23	55	78	96	174	116	53
CLARENDON																			
Christian Academy of First BAPT. Church	13	...	7	1	1	...	116	113	229	54	69	123	170	182	352	202	116
Clarendon Hall	12	...	11	1	1	...	115	102	217	82	104	186	197	206	403	211	179
Lawrence Manning Academy	8	...	4	3	...	63	74	137	54	59	113	117	133	250	132	108

County and School	Number of Teachers		Number of Non-Instructional Personnel				Enrollment						Average Daily Attendance				
	High		Elementary		High		Elementary			High			Elementary and High				
	Full Time	Part Time	Full Time	Part Time	Full Time	Part Time	Boys	Girls	Total	Boys	Girls	Total	Boys	Girls	Total	Elem.	High
Salem Schools, Inc.	12	...	13	...	1	...	100	128	228	95	126	221	195	254	449	220	203
TOTAL	45	...	35	...	1	...	394	417	811	285	358	643	679	775	1,454	765	606
COLLETON																	
Bethel Christian School	1	1	1	7	6	13	9	4	13	16	10	26	11	10
Calvary Christian School	8	3	2	...	113	86	199	113	86	199	187	...
John C. Calhoun Academy	16	...	10	146	168	314	73	99	172	219	267	486	300	163
St. Joseph's School	6	1	1	...	56	60	116	56	60	116	104	...
TOTAL	31	5	11	...	2	3	322	320	642	82	103	185	404	423	827	602	173
DARLINGTON																	
Byrdtown Acad.	7	...	6	2	34	40	74	11	24	35	45	64	109	72	34
Darlington Acad.	10	1	7	...	1	1	99	118	217	25	22	47	124	140	264	195	42
Emanuel Bapt. Sch.	30	4	3	1	1	...	154	178	332	29	39	68	183	217	400	225	67
Lake Swamp Bapt. Academy	6	2	...	33	43	76	33	43	76	68	...
Rebel Academy	7	...	12	...	1	...	46	50	96	67	84	151	113	134	247	86	136
St. Mary the Virgin Mother School	2	2	3	...	54	49	103	54	49	103	93	...
Thomas E. Hart Academy	9	1	6	...	2	...	87	103	190	35	52	87	122	155	277	186	84
TOTAL	51	8	34	3	10	1	507	581	1,088	167	221	388	674	802	1,476	1,025	363
DILLON																	
Agincourt Hall	1	1	2	...	1	...	40	40	80	30	30	60	70	70	140	72	54
Avalon Academy	7	...	5	...	1	2	78	77	155	20	30	50	98	107	205	148	48
TOTAL	8	1	7	...	2	2	118	117	235	50	60	110	168	177	345	220	102

County and School	Number of Teachers			Number of Non-Instructional Personnel						Enrollment						Average Daily Attendance			
	Elementary		High	Elementary		High		Elementary		High		Elementary and High		Total					
	Full Time	Part Time	Full Time	Elementary	High	Full Time	Part Time	Boys	Girls	Total	Boys	Girls	Boys		Girls				
DORCHESTER																			
Dorchester Acad.	8	1	4	2	3	...	93	97	190	32	31	63	125	128	253	175	57
Mims Academy	8	...	5	1	103	90	193	23	52	75	126	142	268	188	72
Pinewood School	11	3	1	74	66	140	7	2	9	81	68	149	133	8
Reading Res., Inc.	5	1	1	42	9	51	42	9	51	47	...
Summersville Acad.	8	2	3	1	1	...	61	49	110	20	12	32	81	61	142	109	30
TOTAL	40	6	12	4	2	1	4	...	373	311	684	82	97	179	455	408	863	652	167
EDGEFIELD																			
Francis Hugh Ward-law Academy	10	...	6	2	98	146	244	62	54	116	160	200	360	232	110
TOTAL	10	...	6	2	98	146	244	62	54	116	160	200	360	232	110
FAIRFIELD																			
Richard Winn Acad.	7	...	3	6	1	...	1	...	84	91	175	35	48	83	119	139	258	170	81
TOTAL	7	...	3	6	1	...	1	...	84	91	175	35	48	83	119	139	258	170	81
FLORENCE																			
All Saints Episc. Day School	18	8	3	2	133	161	294	133	161	294	286	...
Carolina Academy	4	1	4	4	...	1	...	1	52	74	126	36	48	84	88	122	210	113	76
Florence Christian School	3	2	44	26	70	44	26	70	69	...
James F. Byrnes Academy	13	1	14	3	1	...	1	...	126	120	246	128	145	273	254	265	519	240	262
Maranatha Christian School	1	2	3	4	7	11	18	29	14	22	36	6	26
Roy Hudgens Acad.	13	...	14	139	144	283	142	153	295	281	297	578	207	283
St. Anthony's Sch.	7	1	100	92	192	100	92	192	173	...
TOTAL	58	10	33	7	7	3	1	3	597	621	1,218	317	364	681	914	985	1,899	1,094	647

County and School	Number of Teachers		Number of Non-Instructional Personnel			Enrollment						Average Daily Attendance				
	High		High			Elementary			High				Total			
	Elementary	Full Part Time	Elementary	Full Part Time	High	Boys	Girls	Total	Boys	Girls	Total	Boys		Girls	Total	
GEORGETOWN																
Andrews Academy	...	5	1	...	1	55	47	102	55	47	102	...	97	
Andrews Christian School	8	2	...	2	86	95	181	86	95	181	174	
First Baptist Church School	11	5	112	113	225	112	113	225	203	
Holy Cross-Faith Memorial School	2	74	53	127	74	53	127	112	
St. Mary-St. Cyprian School	5	1	...	1	96	94	190	96	94	190	171	
Winyah Academy	5	7	7	1	...	2	56	58	114	64	71	135	120	249	109	
TOTAL	31	15	12	8	3	1	424	413	837	119	118	237	543	531	1,074	769
GREENVILLE																
Bob Jones Acad.	26	13	...	5	4	227	307	534	227	307	534	...
Bob Jones Elementary School	14	10	1	...	196	193	389	196	193	389	370
Boulevard Christian School	10	2	6	...	1	...	141	126	267	3	13	16	144	139	283	254
Christ Church Episc. School	23	6	23	8	264	247	511	153	122	275	417	369	786	485
Colonial Hills Christian School	4	2	3	1	...	55	47	102	55	47	102	93
Fuller Normal Industrial Institute	4	1	4	72	77	149	18	25	43	90	102	192	147
Greenville Christian School	2	1	9	9	18	9	9	18	16
Greenville Seventh-Day Adven. Elem.	2	10	14	24	10	14	24	22

County and School	Number of Teachers			Number of Non-Instructional Personnel			Enrollment						Average Daily Attendance						
	Elementary		High	Elementary		High	Elementary		High		Elementary and High								
	Full Time	Part Time	Full Time	Full Time	Part Time	High	Boys	Girls	Total	Boys	Girls	Total		Elem.	High				
Hampton Park Christian School	9	2	2	3	2	4	...	84	88	172	15	5	20	99	93	192	153	18	
Our Lady of the Rosary School	5	3	1	53	75	128	53	75	128	115	...	
Our Savior Lutheran School	5	1	...	44	40	84	44	40	84	80	...	
St. Anthony's Sch.	3	1	1	...	44	53	97	44	53	97	87	...	
St. Mary's School	6	8	...	5	1	150	137	287	13	17	30	163	154	317	258	27	
Shannon Forest Christian School	8	3	118	128	246	118	128	246	221	...	
Southside Christian School	10	6	8	8	1	...	2	211	175	386	100	103	203	311	278	589	347	195	
Tabernacle Christian School	15	1	6	...	10	6	...	229	203	432	33	36	69	262	239	501	425	62	
The Haynsworth School	18	4	138	153	291	138	153	291	280	...	
Trinity Lutheran Day School	21	8	1	...	154	157	311	154	157	311	280	...	
Washington Avenue Christian School	8	...	5	2	...	1	...	69	81	150	34	45	79	103	126	229	145	74	
TOTAL	167	46	80	39	32	15	7	2,041	2,003	4,044	596	673	1,269	2,637	2,676	5,313	3,778	1,216	
GREENWOOD																			
Cambridge Acad.	8	2	5	1	1	...	1	...	80	67	147	40	42	82	120	109	229	144	79
TOTAL	8	2	5	1	1	...	1	...	80	67	147	40	42	82	120	109	229	144	79
HAMPTON																			
Patrick Henry Acad.	9	1	4	1	1	...	1	...	109	113	222	38	35	73	147	148	295	210	68
TOTAL	9	1	4	1	1	...	1	...	109	113	222	38	35	73	147	148	295	210	68

County and School	Number of Teachers			Number of Non-Instructional Personnel			Enrollment						Average Daily Attendance						
	Elementary		High	Elementary		High	Elementary		High		Elementary and High								
	Full Time	Part Time	Full Time	Full Time	Part Time	Full Time	Part Time	Boys	Girls	Total	Boys	Girls		Total	Elem.	High			
HORRY																			
Coastal Academy	6	...	8	4	1	1	70	67	137	58	62	120	128	129	257	133	115
St. Andrews Elem. School	8	2	120	96	216	120	96	216	194	...
Waccamaw Day Sch.	5	...	5	2	...	22	47	69	16	22	38	38	69	107	66	36
TOTAL	19	...	13	4	3	...	2	1	212	210	422	74	84	158	286	294	580	393	151
JASPER																			
Calvary Christian Academy	1	...	1	5	3	8	1	...	1	6	3	9	8	1
Thomas Heyward Academy	12	...	12	1	...	126	121	247	114	121	235	240	242	482	222	212
TOTAL	13	...	13	1	...	131	124	255	115	121	236	246	245	491	230	213
KERSHAW																			
Boylan-Haver-Mather Academy	10	1	9	3	31	48	79	31	48	79	...	76
Camden Military Academy	15	1	222	...	222	222	...	222	...	220
Joseph Kerhaw Academy	12	...	13	...	3	...	3	...	97	119	216	67	90	157	164	209	373	207	151
TOTAL	12	...	38	1	3	...	12	4	97	119	216	320	138	458	417	257	674	207	447
LANCASTER																			
First Baptist Christian School	1	2	16	10	26	16	10	26	23	...
TOTAL	1	2	16	10	26	16	10	26	23	...

County and School	Number of Teachers			Number of Non-Inst. Personnel			Enrollment						Average Daily Attendance				
	Elementary		High	Elementary		High	Elementary		High		Elementary and High						
	Full Part Time	Full Part Time	Full Part Time	Full Part Time	Full Part Time	Full Part Time	Boys	Girls	Total	Boys	Girls	Total		Elem.	High		
LAURENS																	
Faith Christian School	6	2	5	...	2	...	60	66	126	17	24	41	77	90	167	120	39
Thornwell School	9	...	10	...	6	...	112	105	217	84	90	174	196	195	391	204	170
TOTAL	15	2	15	...	8	...	172	171	343	101	114	215	273	285	558	324	209
LEE																	
Robert E. Lee Academy	20	1	12	...	1	...	276	244	520	96	122	218	372	366	738	500	207
TOTAL	20	1	12	...	1	...	276	244	520	96	122	218	372	366	738	500	207
LEXINGTON																	
Babcock Ctr. for the Retarded, Harbor Christian School	4	3	4	...	13	10	23	13	10	23	21	...
James Butler Bonham Academy	9	2	7	3	1	...	149	127	276	26	33	59	175	160	335	248	53
Sandy Run Acad. William Barrett	5	...	6	3	...	1	36	31	67	43	39	82	79	70	149	60	74
Travis Academy	3	...	2	1	27	25	52	1	2	3	28	27	55	48	2
Tina's Kindergarten	7	...	6	1	58	65	123	54	45	99	112	110	222	110	89
TOTAL	4	1	...	23	36	59	23	36	59	55	...
TOTAL	32	2	21	7	1	4	306	294	600	124	119	243	430	413	843	542	218
McCORMICK																	
Cambridge Acad.	6	1	...	29	28	57	29	28	57	55	...
TOTAL	6	1	...	29	28	57	29	28	57	55	...

County and School	Number of Teachers		Number of Non-Instructional Personnel				Enrollment						Average Daily Attendance						
	High		Elementary		High		Elementary		High		Elementary and High								
	Full Time	Part Time	Full Time	Part Time	Full Time	Part Time	Boys	Girls	Total	Boys	Girls	Total		Elem.	High				
MARION																			
Pee Dee Academy	13	2	11	4	1	157	139	296	102	156	258	259	295	554	289	251	
TOTAL	13	2	11	4	1	157	139	296	102	156	258	259	295	554	289	251	
MARLBORO																			
Marlboro Academy	6	...	6	4	...	1	1	...	88	124	212	56	74	130	144	198	342	206	126
TOTAL	6	...	6	4	...	1	1	...	88	124	212	56	74	130	144	198	342	206	126
NEWBERRY																			
Newberry Academy	11	1	2	67	87	154	67	87	154	144	...	
TOTAL	11	1	2	67	87	154	67	87	154	144	...	
ORANGEBURG																			
Bowman Academy	7	...	4	1	1	57	70	127	25	17	42	82	87	169	118	41	
Brookland Pksh.	2	1	22	...	22	22	...	22	21	...	
Home for Boys	6	...	3	40	49	89	2	5	7	42	54	96	85	6	
Heritage Hall	10	...	7	90	100	190	40	31	71	130	131	261	182	66	
Holly Hill Acad.	3	1	1	...	40	38	78	40	38	78	70	...	
Holy Trinity Acad.	20	3	18	3	2	1	2	275	285	560	189	238	427	464	523	987	548	415	
Wade Hampton Academy	15	...	11	4	5	196	176	372	150	137	287	346	313	659	335	258	
Wilmington Acad.	63	4	43	8	8	2	2	720	718	1,438	406	428	834	1,126	1,146	2,272	1,359	786	
TOTAL																			
PICKENS																			
Easley Christian School	11	2	1	126	128	254	126	128	254	239	...	
Fort Hill Day School	1	1	4	...	8	7	15	8	7	15	14	...	

County and School	Number of Teachers			Number of Non-instructional Personnel			Enrollment						Average Daily Attendance									
	Elementary		High	Elementary		High	Elementary		High		Elementary and High											
	Full Time	Part Time	Full Time	Full Time	Part Time	High	Boys	Girls	Total	Boys	Girls	Total		Elem.	High							
Oolenoy Valley Christian School	7	1	3	7	1	1	1	1	1	...	57	26	83	23	28	51	80	54	134	80	50	
TOTAL	19	4	3	7	2	5	1	...	191	161	352	23	28	51	214	189	403	333	333	333	50	
RICHLAND																						
Babcock Center for the Retarded	21	1	14	3	113	74	187	113	74	187	173	...	
Cardinal Newman High School	14	1	2	1	133	156	289	133	156	289	...	156	289	...	260	
Columbia Christian School	17	2	5	1	14	155	189	344	27	38	65	182	227	409	323	409	323	61	
Columbia Junior Academy	3	...	2	29	38	67	6	3	9	35	41	76	64	76	64	8	
Hammond Acad.	26	4	28	9	2	...	3	...	290	321	611	301	327	628	591	648	1,239	586	1,239	586	597	
Heathwood Hall Episcopal School	23	7	189	177	366	189	177	366	356	366	356	...	
Julia Bates School	14	1	9	1	6	1	4	1	133	141	274	63	72	135	196	213	409	270	409	270	128	
St. Joseph's School	8	8	1	162	168	330	162	168	330	297	330	297	...	
St. Martin de Porres School	4	1	1	108	109	217	108	109	217	195	217	195	...	
St. Peter's School	9	1	127	121	248	127	121	248	223	248	223	...	
Timmerman Sch.	42	16	459	499	958	459	499	958	939	958	939	...	
Wildwood School	7	...	10	4	1	...	57	53	110	83	106	189	140	159	299	99	299	99	176	
TOTAL	174	17	68	16	61	5	10	2	1,822	1,890	3,712	613	702	1,315	2,435	2,592	5,027	3,525	5,027	3,525	1,230	
SALUDA																						
W. Wymann King Academy	9	...	5	2	2	2	2	2	85	95	180	39	46	85	124	141	265	162	265	162	77	
TOTAL	9	...	5	2	2	2	2	2	85	95	180	39	46	85	124	141	265	162	265	162	77	

County and School	Number of Teachers		Number of Non-Instructional Personnel				Enrollment						Average Daily Attendance						
	Elementary		High		Elementary		High		Elementary and High		Total	Boys		Girls	Total	Elem.	High		
	Full Time	Part Time	Full Time	Part Time	Elementary	High	Elementary	High	Boys	Girls									
SPARTANBURG																			
Eddlemon Memorial School	3	1	22	27	49	22	27	49	47	...		
Glendale Academy	2	1	...	1	28	26	54	19	13	32	47	39	86	28		
St. Paul the Apostle School	8	1	1	124	118	242	8	9	17	132	127	259	15		
Spartanburg Day School	15	3	24	1	...	2	23	...	121	115	236	103	104	207	219	443	206		
Tabernacle Baptist School	13	1	9	128	125	253	128	125	253	241		
TOTAL	41	7	25	1	10	3	23	...	423	411	834	130	126	256	537	1,090	768	249	
SUMTER																			
Roy Hudgens Acad.	13	...	14	139	144	283	142	153	295	281	297	578	207	283	
St. Anne's School	6	2	1	100	87	187	100	87	187	168	...	
St. Jude's Elem. School	4	1	1	...	67	61	128	67	61	128	115	...	
St. Jude's High Sch.	6	1	1	47	61	108	47	61	108	...	97	
Thomas Sumter Academy	13	1	16	...	2	226	203	429	103	110	213	329	313	642	421	205	
Wilson Hall	12	...	18	...	1	...	4	...	157	138	295	126	197	323	283	618	287	314	
TOTAL	48	4	54	1	4	1	6	1	689	633	1,322	418	521	939	1,107	2,261	1,198	899	
UNION																			
Union Academy	4	2	...	1	1	...	46	48	94	22	22	44	68	70	138	92	42
TOTAL	4	2	4	1	...	1	...	46	48	94	22	22	44	68	70	138	92	42	
WILLIAMSBURG																			
Francis Marion Academy	5	1	5	2	56	50	106	17	8	25	73	58	131	95	23	

County and School	Number of Teachers			Number of Non-Instructional Personnel						Enrollment						Average Daily Attendance			
	Elementary		High	Elementary		High	Elementary		High	Elementary		High	Elementary and High						
	Full Time	Part Time	Full Time	Full Time	Part Time	Full Time	Part Time	Boys	Girls	Total	Boys	Girls	Total	Boys	Girls		Total	Elem.	High
Williamsburg Acad.	21	...	13	1	...	192	226	418	69	107	176	261	333	594	376	158
Williamsburg Christian Sch.	3	1	24	19	43	24	19	43	40	...
TOTAL	29	1	18	2	1	...	1	...	272	295	567	86	115	201	358	410	768	511	181
YORK																			
Catawba Academy	6	3	8	...	1	76	76	152	74	41	115	150	117	267	149	110	...
St. Anne's School	3	1	1	...	62	68	130	62	68	130	115	...
Trinity Christian School	3	2	1	...	81	62	143	81	62	143	137	...
TOTAL	12	6	8	...	1	2	...	219	206	425	74	41	115	293	247	540	401	110	...
STATE TOTAL	1,503	255	844	190	238	86	155	37,16,384	16,503	32,887	6,822	7,113	13,935	23,206	23,616	46,822	30,664	13,072	...

TABLE 20
PROFILE OF STUDIES — SUMMARY FOR THE STATE
 1972-73

Beds Course Code	Course Code Title	Staff				Enrollment				Offered By School Type				Enrollment Percent By Curriculum				Secondary Only				
		Total	Certified	Percent	Total	Certified	Percent	Elementary	Secondary	Total	College Preparatory	General	Vocational	Total	Certified	Percent	General	Vocational	Total	Certified	Percent	
																						Total
001	Team-Teaching	1,287	1,279	99	110,940	110,364	99	434	0	434	0	434	0	434	0	434	0	434	0	434	0	434
030	Self-Contained	6,564	6,108	93	181,835	165,433	90	655	0	655	0	655	0	655	0	655	0	655	0	655	0	655
101	Language Arts	2,513	2,318	92	115,233	105,045	91	466	0	466	0	466	0	466	0	466	0	466	0	466	0	466
103	Reading	1,672	1,492	89	81,403	71,380	87	444	0	444	0	444	0	444	0	444	0	444	0	444	0	444
105	Remedial Reading	315	279	88	10,071	8,787	87	255	0	255	0	255	0	255	0	255	0	255	0	255	0	255
107	English Grammar	376	328	87	26,325	23,296	88	181	0	181	0	181	0	181	0	181	0	181	0	181	0	181
109	Spelling	733	662	90	28,749	25,781	89	172	0	172	0	172	0	172	0	172	0	172	0	172	0	172
121	Mathematics	2,547	2,343	91	135,441	125,234	92	543	0	543	0	543	0	543	0	543	0	543	0	543	0	543
123	Science	2,393	2,177	90	124,080	112,741	90	517	0	517	0	517	0	517	0	517	0	517	0	517	0	517
125	Social Studies	2,532	2,350	92	125,336	115,622	92	514	0	514	0	514	0	514	0	514	0	514	0	514	0	514
127	Geography	25	24	92	1,252	1,166	93	17	0	17	0	17	0	17	0	17	0	17	0	17	0	17
129	History	23	19	82	1,275	1,922	72	16	0	16	0	16	0	16	0	16	0	16	0	16	0	16
141	Health	1,341	1,169	87	57,514	48,791	84	280	0	280	0	280	0	280	0	280	0	280	0	280	0	280
143	Physical Education	1,432	1,357	24	99,948	63,339	63	392	0	392	0	392	0	392	0	392	0	392	0	392	0	392
145	Art	736	175	23	51,981	31,585	60	248	0	248	0	248	0	248	0	248	0	248	0	248	0	248
147	Music	985	551	55	135,785	113,935	83	520	0	520	0	520	0	520	0	520	0	520	0	520	0	520
161	Home Arts	31	26	83	1,834	1,528	83	26	0	26	0	26	0	26	0	26	0	26	0	26	0	26
162	Industrial Arts	15	14	93	905	830	91	13	0	13	0	13	0	13	0	13	0	13	0	13	0	13
16b	Vocational Exploration	13	10	76	377	314	83	10	0	10	0	10	0	10	0	10	0	10	0	10	0	10
181	K-6 Experimental	132	126	95	5,479	4,452	81	42	0	42	0	42	0	42	0	42	0	42	0	42	0	42
201	Language Arts	578	519	89	49,920	45,909	91	133	72	205	10	89	1	756	889	91	89	1	756	889	91	89
202	English	642	551	85	56,929	51,353	90	105	140	245	9	90	1	1,325	1,179	88	9	1	1,325	1,179	88	9
203	Remedial Reading	179	120	67	8,209	5,630	67	72	58	130	0	96	4	271	162	59	0	4	271	162	59	0

Secondary Only

Beds Course Code	Course Code Title	Staff		Enrollment		Offered By School Type		Enrollment Percent By Curriculum			Total	Certified	Percent			
		Total	Certified	Percent	Total	Certified	Percent	Elementary	Secondary	Total				College Preparatory	General	Vocational
204	Developmental Reading	213	173	81	12,064	10,393	86	72	22	94	0	96	4	119	103	86
205	Vocabulary Building	5	3	60	307	200	65	2	3	5	0	44	56	8	4	50
206	Spelling	75	54	72	2,732	2,047	74	30	0	30	0	0	0	0	0	0
207	English I—H.S. Credit	43	39	90	2,232	2,041	91	13	22	35	0	53	4	56	53	94
208	Language Arts Expr.	58	58	100	2,733	2,705	98	9	12	21	3	82	15	56	54	96
221	Mathematics	1,036	859	82	92,624	81,217	87	191	169	360	7	92	1	1,797	1,543	85
222	Remedial Mathematics	95	73	76	4,846	3,568	73	26	40	66	1	94	5	124	95	76
223	Algebra I—H.S. Credit	75	70	93	2,939	2,776	94	16	55	71	69	31	0	82	77	93
224	Mathematics Expr.	32	31	96	1,307	1,225	93	8	8	16	0	100	0	18	14	77
241	Social Studies	545	465	85	43,394	38,489	88	156	98	254	8	90	2	615	513	83
242	Old World	172	155	90	14,324	12,921	90	39	53	92	9	91	0	283	247	87
243	History, S.C. and Amer.	532	468	87	44,109	40,629	92	102	153	255	8	91	1	1,016	946	93
244	Geography	43	29	67	3,222	2,254	69	7	20	27	7	93	0	90	66	73
245	Personal Living	13	11	84	875	674	77	8	4	12	0	42	58	12	7	58
246	Social Studies Expr.	32	32	100	1,341	1,341	100	7	8	15	0	68	32	23	23	100
261	Science	262	206	78	20,162	17,219	85	98	62	160	8	91	1	250	218	87
262	Life Science	457	397	86	38,977	35,663	91	112	103	215	7	92	1	701	627	89
263	Earth Science	492	429	87	41,959	38,344	91	91	137	228	10	89	1	949	853	89
264	Phy. Sci.—H.S. Credit	36	21	58	2,150	1,353	62	7	22	29	36	60	4	60	41	68
265	Science Expr.	40	40	100	2,115	2,115	100	7	9	16	15	85	0	34	34	100
281	Health	255	136	53	10,616	5,921	55	58	19	77	1	93	6	80	65	81
282	Phys. Ed.—Boys Only	324	260	80	39,300	32,139	81	80	153	233	0	100	0	1,054	816	77
283	Phys. Ed.—Girls Only	296	246	83	36,758	32,480	88	77	146	223	0	100	0	1,024	883	86

Secondary Only

Offered By School Type

Enrollment

Staff

Enrollment Percent By Curriculum

Sections

College Preparatory

Total

Elementary

Percent

Certified

Total

Percent

Certified

Total

Elementary

Percent

Certified

Total

General

Vocational

Total

Certified

Percent

Beds Course Code Course Code Title

284	Physical Education	145	60	41	9,791	6,596	67	84	0	84	2	73	25	134	123	91
285	Physical Education Expr.	21	21	100	551	551	100	4	0	4	2	89	10	127	96	75
301	Music	180	149	82	19,843	17,822	89	110	43	153	15	87	18	18	13	72
302	Chorus	92	74	80	6,164	4,916	79	25	64	89	1	97	2	266	248	93
303	Orchestra	30	20	66	488	251	51	14	16	29	1	70	28	357	318	89
304	Band	242	222	91	13,006	11,955	91	118	116	234	2	59	37	92	79	85
305	Art	202	152	75	19,353	16,643	85	85	77	162	5	61	45	6	6	100
306	Music Appreciation	44	38	86	3,787	2,821	74	6	35	41	55	0	39	224	179	79
307	Fine Arts Expr.	32	32	100	1,528	1,528	100	8	4	12	0	78	22	35	5	14
321	Industrial Arts	103	83	80	9,401	7,760	82	39	46	85	0	48	44	347	327	94
322	Practical Arts-Crafts	23	5	21	975	146	14	4	15	19	0	56	52	105	103	98
323	Home Arts	163	153	93	12,279	11,780	95	56	73	129	1	48	86	17	17	100
324	Personal Typing	48	45	93	5,594	5,510	98	22	23	45	0	14	86	184	117	93
325	Intro to Agriculture	8	8	100	493	493	100	3	5	8	2	30	68	184	117	93
326	Vocational Exploration	108	76	70	5,169	3,375	65	22	45	67	2	0	100	26	23	88
327	Industrial Arts Expr.	24	22	91	1,071	964	90	5	7	12	0	73	0	25	23	92
341	French I-H.S. Credit	13	10	76	484	421	85	1	9	10	79	21	0	16	14	87
342	Latin I-H.S. Credit	11	10	90	383	341	89	0	11	11	71	29	0	18	11	61
343	Spanish I-H.S. Credit	16	8	50	529	304	57	1	12	13	12	60	28	23	23	100
344	Foreign Language Expr.	21	21	100	1,085	1,085	100	8	6	14	12	74	3	2,011	1,759	87
401	English I	728	603	82	51,628	45,508	88	0	248	248	23	65	3	1,853	1,641	88
402	English II	719	620	86	46,432	41,192	88	0	233	233	32	64	4	1,654	1,551	93
403	English III	609	558	91	40,300	37,861	93	0	222	222	33	64	4	1,654	1,551	93

Secondary Only

Offered By School Enrollment Percent
By Curriculum

Sections

Enrollment

Staff

Total

Certified

Percent

Total

Elementary

Secondary

Total

College Preparatory

General

Vocational

Total

Certified

Percent

Reqs
Course
Code

Course Code Title

221

404	English IV	488	456	93	30,726	29,465	95	0	222	222	35	62	3	1,229	1,173	95
405	Adv. Comp.—English V	99	91	91	2,963	2,621	88	0	88	88	98	2	0	130	122	93
406	Business English	175	158	90	4,141	3,793	91	0	168	168	0	38	62	217	197	90
407	Speech	124	114	91	3,381	3,034	89	0	118	118	11	89	0	172	154	89
408	Journalism	154	125	81	3,029	2,430	80	0	127	127	49	51	0	184	147	79
409	Developmental Reading	60	48	80	1,856	1,397	75	0	50	50	16	84	0	134	93	69
410	Remedial Reading	93	12	12	3,699	508	13	0	63	83	1	94	5	249	38	15
411	Language Arts Expr.	131	110	83	6,128	5,341	87	0	50	50	18	79	4	315	275	87
421	Math. General I	617	508	79	37,164	30,403	81	0	255	255	4	91	5	1,149	1,174	80
422	Math. General II	539	460	85	29,039	25,458	87	0	221	221	4	91	5	1,149	1,002	87
423	Math. Adv. General III	83	77	92	2,817	2,566	91	0	73	73	6	81	13	130	121	93
424	Math. Adv. General IV	14	13	92	223	215	96	0	13	13	27	51	22	15	14	93
425	Algebra I	462	444	96	23,180	22,463	96	0	267	267	78	22	0	873	844	96
426	Algebra II	321	310	96	13,855	13,579	98	0	219	219	87	12	1	570	557	97
427	Algebra III and Trig.	187	181	96	5,670	5,583	98	0	162	162	90	10	0	280	273	97
428	Geometry	331	318	96	16,757	16,151	96	0	225	226	88	12	0	675	650	96
429	Adv. Mathematics V	89	89	100	1,332	1,332	100	0	82	82	93	7	0	97	97	100
430	Business Math	134	110	82	3,845	3,164	82	0	119	119	2	56	42	178	146	82
431	Math Expr.	51	39	76	1,705	1,272	74	0	37	37	15	75	10	85	59	69
441	History, World	469	426	90	32,202	30,219	93	0	219	219	33	66	1	1,180	1,104	93
442	History, U.S. and Con.	591	542	91	43,028	39,994	92	0	226	226	27	71	2	1,628	1,514	92
443	Geography, World	327	244	74	21,679	16,870	77	0	198	198	14	86	0	755	584	77
444	Citizenship—Civics	529	434	82	34,316	28,838	84	0	235	235	12	86	2	1,255	1,057	83

Secondary Only

Beds Course Code	Course Code Title	Staff		Enrollment		Offered By School Type			Enrollment Percent By Curriculum			Sections				
		Total	Certified	Percent	Total	Certified	Percent	Elementary	Secondary	Total	College Preparatory		General	Vocational	Total	Certified
445	American Government	176	138	78	7,815	6,205	79	0	145	145	24	74	1	311	251	80
446	Economics	165	123	74	6,558	4,934	75	0	145	145	11	88	2	254	195	76
447	Psychology	245	177	72	17,444	12,834	73	0	188	188	28	71	1	620	453	73
448	Western Civilization	63	57	90	1,720	1,605	93	0	58	58	83	17	0	81	75	92
449	Comparative Government	54	49	90	2,529	2,300	90	0	45	45	26	72	3	97	89	91
450	Political Science	31	25	80	1,052	859	81	0	25	25	32	68	0	44	37	84
451	Sociology	149	109	73	8,615	6,559	76	0	125	125	14	86	0	291	219	75
452	Family Living	82	38	46	4,444	2,188	49	0	67	67	2	91	8	166	78	46
453	Social Studies Expr.	112	75	66	7,275	4,614	63	0	50	50	15	84	1	297	205	69
461	Science, General	333	283	84	19,438	17,083	87	0	174	174	5	90	5	767	673	87
462	Physical Science	413	343	83	29,453	25,871	87	0	216	216	36	63	1	1,086	954	87
463	Biology I	427	393	92	31,946	29,803	93	0	228	228	46	53	1	1,234	1,154	93
464	Biology II	90	85	94	2,632	2,513	95	0	84	84	86	14	0	134	127	94
465	Chemistry I	232	214	92	11,056	10,475	94	0	200	200	93	7	0	509	480	94
466	Chemistry II	33	31	93	563	492	87	0	30	30	94	6	0	41	38	92
467	Physics	177	144	81	2,947	2,468	83	0	176	176	96	4	0	203	166	81
468	Science Expr.	43	23	53	1,620	869	53	0	29	29	22	76	2	77	40	51
481	Per. Health and Safety	48	36	75	1,978	1,400	70	0	37	37	3	97	0	74	50	67
482	Community/Family Health	21	15	71	1,288	1,108	86	0	17	17	0	94	6	41	34	82
483	Phys. Ed.—Boys	435	354	81	40,224	33,891	84	0	273	273	0	100	0	2,910	2,464	84
484	Phys. Ed.—Girls	363	305	84	33,721	29,468	87	0	273	273	0	100	0	2,377	2,033	85
485	Physical Education Expr.	2	1	50	64	38	59	0	2	2	0	100	0	3	2	66

Secondary Only

Offered By School Type

Enrollment

Staff

Enrollment Percent

By Curriculum

Sections

College Preparatory

Beds Course Code Course Code Title

Beds Course Code	Course Code Title	Staff		Enrollment			Offered By School Type					Total	Vocational	General	College Preparatory	Total	Certified	Percent		
		Total	Certified	Percent	Total	Certified	Percent	Elementary	Secondary	Total	Elementary								Secondary	Total
501	Art I	176	143	81	10,446	9,134	87	0	153	153	0	0	0	3	1	96	1	433	370	85
502	Art II	92	82	89	2,925	2,710	92	0	81	81	0	0	0	8	2	91	2	140	129	92
503	Chorus/Glee Club	208	146	70	15,854	12,125	76	0	202	202	0	0	0	5	1	95	1	479	355	74
504	Music Appreciation	98	81	82	3,260	2,789	85	0	94	94	0	0	0	14	2	84	2	146	120	82
505	Band	216	194	89	12,021	11,006	91	0	204	204	0	0	0	2	0	98	0	389	341	87
506	Orchestra	13	10	76	170	123	72	0	12	12	0	0	0	8	0	92	0	14	10	71
507	Fine Arts Expr.	41	39	95	1,280	1,249	97	0	29	29	0	0	0	10	0	90	0	64	62	96
521	Indus. Arts—Shop I	115	82	71	5,519	4,281	77	0	104	104	0	0	0	1	45	54	270	203	75	
522	Indus. Arts—Shop II	46	38	82	1,382	1,180	85	0	44	44	0	0	0	0	35	65	77	64	83	
523	Mechanical Drawing I	81	54	66	2,845	1,803	63	0	79	79	0	0	0	5	45	50	140	91	55	
524	Mechanical Drawing II	23	20	86	298	267	89	0	23	23	0	0	0	6	32	62	24	21	87	
525	Prevocational I	266	217	81	10,008	8,050	80	0	150	150	0	0	0	22	78	561	440	78		
526	Prevocational II	108	63	76	2,926	2,157	73	0	65	65	0	0	0	1	27	72	165	122	73	
527	Industrial Arts Expr.	17	12	70	605	450	74	0	14	14	0	0	0	54	46	31	22	70		
541	French I	238	216	90	9,157	8,421	91	0	207	207	0	0	0	89	0	11	400	366	91	
542	French II	202	191	94	5,311	5,146	96	0	186	186	0	0	0	94	0	16	288	275	95	
543	French III	59	56	94	1,079	987	91	0	56	56	0	0	0	86	0	14	68	64	94	
544	French IV	16	14	87	223	213	95	0	14	14	0	0	0	65	2	32	17	15	88	
545	Latin I	55	48	87	1,588	1,464	92	0	55	55	0	0	0	91	0	9	76	69	90	
546	Latin II	45	43	95	913	871	95	0	45	45	0	0	0	94	0	6	51	49	96	
547	Latin III	5	4	80	53	30	56	0	5	5	0	0	0	5	0	0	5	4	80	
549	Spanish I	166	147	88	9,386	8,576	91	0	124	124	0	0	0	88	0	11	376	340	90	
550	Spanish II	124	118	95	4,535	4,392	96	0	102	102	0	0	0	88	0	11	210	203	96	

Secondary Only

Beds Course Code	Course Code Title	Staff			Enrollment			Offered By School Enrollment Percent						Sections		
		Total	Certified	Percent	Total	Certified	Percent	Elementary	Secondary	Total	College Preparatory	General	Vocational	Total	Certified	Percent
551	Spanish III	51	50	98	863	850	98	0	50	50	91	9	0	59	58	98
552	Spanish IV	6	5	83	59	40	67	0	6	6	100	0	0	6	5	83
553	German I	19	14	73	661	583	88	0	17	17	91	9	0	30	25	83
554	German II	20	16	80	447	400	89	0	19	19	85	15	0	25	21	84
555	German III	7	5	71	174	95	54	0	7	7	33	67	0	9	6	66
558	Russian II	1	1	100	10	10	100	0	1	1	100	0	0	1	1	100
561	Foreign Language Expr.	2	2	100	12	12	100	0	2	2	100	0	0	2	2	100
581	General Business	81	71	87	3,150	2,701	85	0	68	68	1	57	42	124	107	86
586	Shorthand, Personal	36	36	100	1,275	1,275	100	0	32	32	12	81	7	51	51	100
587	Typing, Personal	136	129	94	7,932	7,640	96	0	105	105	8	81	10	294	280	95
588	Refresher Typing	2	2	100	75	75	100	0	1	1	0	100	0	2	2	100
589	Business Education Expr.	6	5	83	169	127	75	0	5	5	0	99	1	8	6	75
601	Bookkeeping I	224	207	92	6,672	6,272	94	0	202	202	1	22	76	311	291	93
602	Bookkeeping II	48	43	89	601	552	91	0	47	47	4	29	67	50	45	90
603	Intro. to Business	27	27	100	730	730	100	0	23	23	0	31	69	34	34	100
604	Office Practice	99	95	95	1,860	1,810	97	0	94	94	0	8	92	118	113	95
605	Record Keeping	61	54	88	1,671	1,455	87	0	53	53	0	22	78	76	68	89
606	Salesmanship	11	6	54	340	155	45	0	11	11	0	13	87	17	9	52
607	Business Law	79	71	89	2,003	1,852	92	0	78	78	0	13	87	99	90	90
608	Shorthand I	238	233	97	5,810	5,724	98	0	211	211	1	16	84	312	307	98
609	Shorthand II	105	105	100	1,253	1,253	100	0	102	102	0	10	89	108	108	100
610	Typing I	411	395	96	19,970	19,316	96	0	225	225	1	27	72	787	759	96
611	Typing II	192	187	97	4,968	4,869	98	0	167	167	1	19	80	251	246	98

Secondary Only

Beds Course Code	Course Code Title	Staff		Enrollment		Offered By School Enrollment Percent					Sections				
		Total	Certified	Percent	Total	Certified	Percent	Type		By Curriculum		Total	Certified	Percent	
								Elementary	Secondary	College Preparatory	General				Vocational
612	Typing II-Shorthand II	26	26	100	345	100	0	26	26	0	2	98	27	27	100
614	Typing II-Off. Practice	23	21	91	564	88	0	22	22	0	1	99	31	28	90
616	Business Exploration	11	11	100	319	100	0	10	10	0	17	83	16	16	100
617	Off Occupation Prod. Lab	13	11	84	188	87	0	12	12	0	12	88	21	18	85
618	Off Occupations Coop.	17	14	82	293	89	0	16	16	0	0	100	25	22	88
619	Off Practice-Bus. Comm.	29	29	100	368	100	0	27	27	0	0	100	33	33	100
620	Office Machines	22	18	81	383	89	0	21	21	0	4	96	26	22	84
621	Business Communication	3	3	100	65	100	0	3	3	0	0	100	3	3	100
622	Senior Intensified Prog.	8	8	100	60	100	0	8	8	0	0	100	9	9	100
623	Office Occupations Expr.	20	17	85	408	79	0	19	19	0	8	92	24	21	87
641	Agricultural Science	143	133	93	4,459	93	0	133	133	0	10	90	233	218	93
642	Agricultural Production	124	118	95	3,257	97	0	113	113	0	10	90	202	195	96
643	Agr. Prod., Bus. Manage.	35	33	94	590	91	0	35	35	5	1	93	42	40	95
644	Ornamental Horticulture	55	49	89	1,256	97	0	53	53	0	2	98	86	80	93
645	Agr. Sales and Service	6	4	66	71	71	0	5	5	0	11	89	6	4	66
646	Floriculture	2	0	0	34	0	0	2	2	2	53	47	2	2	0
647	Livestock Management	4	3	75	68	67	0	4	4	4	32	68	4	3	75
648	Agricultural Mechanics	85	82	96	1,994	96	0	74	74	0	8	92	151	147	97
649	Agricultural Chemicals	5	0	0	0	0	0	2	2	2	0	0	5	0	0
650	Forestry	10	9	90	245	95	0	10	10	0	0	100	14	13	92
651	Pulpwood Production	4	4	100	63	100	0	4	4	0	0	100	4	4	100
652	Cooperative Training I	1	1	100	18	100	0	1	1	0	0	100	2	2	100
653	Cooperative Training II	1	1	100	20	100	0	1	1	0	0	100	2	2	100

Secondary Only

Offered By School Enrollment Percent
By Curriculum

Staff Enrollment

Sections

College Preparatory

Total

Elementary

Secondary

Percent

Certified

Total

Percent

Certified

Total

Percent

Certified

Total

Percent

Certified

Total

Percent

Certified

Total

General Vocational

College Preparatory

Total

Elementary

Secondary

Percent

Certified

Total

Percent

Certified

Total

Percent

Certified

Total

Percent

Certified

Total

Percent

Certified

Total

Beds
Course
Code

Course Code Title

654	Agricultural Expr.	13	12	92	304	208	68	0	11	11	0	0	0	100	19	15	78
661	Consumer/Homemaking I	309	296	95	14,727	14,274	96	0	239	239	0	48	52	741	716	96	
662	Consumer/Homemaking II	217	214	98	6,387	6,350	99	0	191	191	0	36	64	346	343	99	
663	Consumer/Homemaking III	109	106	97	2,551	2,475	97	0	102	102	0	45	55	152	148	97	
664	Consumer/Homemaking IV	32	29	90	786	729	92	0	27	27	0	46	54	44	41	93	
665	Family Living	174	164	94	7,603	7,139	93	0	150	150	1	60	39	311	293	94	
666	Consumer/Homemaking Exp.	58	56	96	2,970	2,826	95	0	45	45	0	70	30	129	127	98	
681	Intro Dist. Ed.	42	16	38	1,275	663	52	0	40	40	0	1	99	65	30	46	
682	Dist. Ed. I-Coop.	84	33	39	2,630	1,094	41	0	79	79	1	8	91	142	58	40	
683	Dist. Ed. II-Coop.	47	22	46	682	402	58	0	46	46	0	8	92	56	28	50	
684	Cooperative Training I	8	7	87	190	108	56	0	8	8	0	0	100	13	9	69	
685	Cooperative Training II	4	2	50	62	17	27	0	4	4	0	0	100	5	2	40	
686	Dist. Ed. Expr.	7	1	14	147	20	13	0	7	7	0	48	52	7	1	14	
701	Practical Nursing	42	42	100	317	317	100	0	41	41	0	0	100	45	45	100	
702	Cooperative Training I	7	7	100	69	69	100	0	7	7	0	0	100	8	8	100	
703	Cooperative Training II	8	8	100	83	83	100	0	8	8	0	0	100	10	10	100	
704	Nursing Expr.	26	26	100	224	224	100	0	26	26	0	0	100	29	29	100	
721	Child Care	54	49	90	1,518	1,347	88	0	46	46	0	12	88	84	74	88	
722	Clothing Service	43	41	95	1,340	1,323	98	0	40	40	0	11	89	73	71	97	
723	Food Service	72	62	86	2,153	1,970	91	0	66	66	0	5	95	142	127	89	
724	Interior Design Aids	13	13	100	397	397	100	0	13	13	0	4	96	20	20	100	
725	Cooperative Training I	1	1	100	42	42	100	0	1	1	0	0	100	2	2	100	
726	Cooperative Training II	4	2	50	106	78	73	0	4	4	0	0	100	8	6	75	

Secondary Only

Offered By School

Beds Course Code	Course Code Title	Staff		Enrollment		Type			By Curriculum			Sections	Percent				
		Total	Certified	Percent	Total	Certified	Percent	Elementary	Secondary	Total	College Preparatory			General	Vocational	U	
727	Home Economics Expr.	17	10	58	558	86	0	17	17	0	0	0	17	83	34	25	73
741	Air Cond. & Refrig. I	69	62	89	727	92	0	69	69	0	0	0	0	100	81	74	91
742	Air Cond. & Refrig. II	51	42	82	219	83	0	51	51	0	0	0	0	100	51	42	82
743	Auto Mechanics I	157	113	71	2,992	69	0	136	136	0	0	0	3	97	234	165	70
744	Auto Mechanics II	114	86	75	1,383	77	0	110	110	0	0	0	4	96	153	119	77
745	Brick Masonry I	150	113	75	2,815	86	0	139	139	0	0	0	0	100	220	176	80
746	Brick Masonry II	123	98	79	1,765	88	0	117	117	0	0	0	0	100	170	143	84
747	Bldg. Const. I—Carpentry	147	108	73	2,497	75	0	139	139	0	0	0	1	99	211	157	74
748	Bldg. Const. II—Carpentry	108	82	75	1,193	81	0	103	103	0	0	0	3	97	140	107	76
749	Commercial Cooking I	13	8	61	138	60	0	12	12	0	0	0	0	100	13	8	61
750	Commercial Cooking II	2	0	0	21	0	0	2	2	0	0	0	0	100	2	0	0
751	Cosmetology I	81	71	87	1,138	91	0	74	74	0	0	0	2	98	114	102	89
752	Cosmetology II	74	68	91	772	97	0	64	64	0	0	0	0	100	99	93	93
753	Drafting I	67	56	83	670	71	0	62	62	0	0	0	5	95	74	60	81
754	Drafting II	53	50	94	285	94	0	50	50	0	0	0	0	100	55	52	94
755	Electricity I	127	98	77	2,237	76	0	115	115	0	0	0	0	100	185	144	77
756	Electricity II	103	76	73	1,034	75	0	93	93	0	0	0	0	100	130	98	75
757	Industrial Sewing I	52	41	78	844	74	0	51	51	0	0	0	0	100	82	62	75
758	Industrial Sewing II	16	12	75	296	87	0	16	16	0	0	0	2	98	23	18	78
759	Machine Shop I	78	59	75	853	78	0	77	77	0	0	0	0	100	92	71	77
760	Machine Shop II	59	50	84	441	82	0	59	59	0	0	0	0	100	67	56	83
761	Off Machine Repair I	14	11	78	276	56	0	14	14	0	0	0	0	100	19	14	73
762	Off Machine Repair II	7	6	85	104	71	0	7	7	0	0	0	0	100	9	6	66



Secondary Only

Beds Course Code	Course Code Title	Staff		Enrollment		Offered By School Type		Enrollment Percent By Curriculum		Sections		
		Total	Certified	Percent	Total	Percent	Elementary	Secondary	Total	General	Vocational	Total

905	Orthopedically Handicap	25	13	52	271	127	46	9	2	11	0	100	8	0
907	Emotionally Disturbed	81	47	58	848	497	58	49	6	55	0	0	42	13
909	Hard of Hearing	25	19	76	209	140	66	14	1	15	0	0	5	0
921	Visually Handicapped	16	7	43	26	9	34	11	4	15	0	0	8	5
923	Learning Disability	147	54	36	4,284	577	13	97	15	112	0	90	76	62
925	Speech Disability	126	110	87	1,758	1,484	84	106	16	122	0	10	23	19
943	Counseling Duties	847	596	70				155	301	456			3,054	2,326
														75

PUPIL ACCOUNTING

TABLE 21

SUMMARY OF PUPIL ENROLLMENT, ATTENDANCE, AND MEMBERSHIP

TEN DAY ENROLLMENT (OFFICIAL ENROLLMENT)

	White	Negro	Total
Elementary:			
Boys	118,623	78,834	197,457
Girls	109,688	76,773	186,461
Total	228,311	155,607	383,918
Special Education:			
Boys	3,322	7,782	11,104
Girls	1,924	4,401	6,325
Total	5,246	12,183	17,429
High:			
Boys	75,858	47,766	123,424
Girls	70,495	47,858	118,353
Total	146,153	95,624	241,777
GRAND TOTALS	379,710	263,414	643,124
Elementary:			
1st Grade	29,358	22,978	52,336
2nd Grade	30,944	22,573	53,517
3rd Grade	33,610	22,496	56,306
4th Grade	33,842	22,044	55,886
5th Grade	33,564	21,556	55,120
6th Grade	34,249	21,526	55,775
7th Grade	19,282	13,567	32,849
8th Grade	13,262	8,867	22,129
Special Ed. (Ungraded)	5,246	12,183	17,429
Total	233,557	167,790	401,347
High:			
**7th Grade	14,746	8,899	23,645
**8th Grade	19,899	13,161	33,060
9th Grade	33,102	22,688	55,790
10th Grade	30,240	20,602	50,842
11th Grade	25,253	16,363	41,616
12th Grade	22,913	13,911	36,824
Total	146,153	95,624	241,777
GRAND TOTALS	379,710	263,414	643,124

**Listed in High School according to plan of school organization.

Grades 1 through 6	195,767	133,173	328,940
7th Grade Elementary and High Combined	34,028	22,466	56,494
8th Grade Elementary and High Combined	33,161	22,028	55,189
Special Education	5,246	12,183	17,429
(Grades 1 through 8 and Special Education)	268,202	189,850	458,052
Grades 9 through 12	111,508	73,564	185,072
GRAND TOTALS	379,710	263,414	643,124

	Elementary	High	Sp. Ed.	Total
Average Daily Attendance	349,056	214,339	15,006	578,401
Per Cent in Average Daily Attendance	90.92	88.65	86.10	89.94
Average Daily Membership	369,752	230,621	16,710	617,083
Per Cent in Average Daily Membership	96.31	95.39	95.87	95.95
Thirty-Five Day Enrollment	378,128	237,675	16,918	632,721

AVERAGE DAILY ATTENDANCE

Per Cent of Enrollment

1st Grade	46,887	89.59
2nd Grade	48,562	90.74
3rd Grade	51,448	91.37
4th Grade	51,210	91.63
5th Grade	50,570	91.75
6th Grade	50,926	91.31
7th Grade	29,672	90.33
8th Grade	19,781	89.39
Special Ed. and Ungraded	15,006	86.10
Total Elementary	364,062	90.71
*7th Grade	21,408	90.54
*8th Grade	29,561	89.42
9th Grade	48,895	87.64
10th Grade	44,626	87.77
11th Grade	36,695	88.18
12th Grade	33,154	90.03
Total High	214,339	88.65
GRAND TOTALS	578,401	89.94

* Listed in High School according to plan of school organization.

TABLE 22
PUBLIC SCHOOL ENROLLMENT BASED ON 10 DAY ATTENDANCE--WHITE 100 DAY
ELEMENTARY

	BOYS					GIRLS					TOTAL BOYS	TOTAL GIRLS	TOTAL ELEM. ELE-						
	1ST	2ND	3RD	4TH	5TH	6TH	7TH	8TH	9TH	10TH				11TH	12TH				
●●●ABERDEEN																			
DISTRICT 01	87	111	127	96	102	103	79	77	78	103	87	89	93	112	69	65	762	690	1458
COUNTY TOTAL	87	111	127	96	102	103	79	77	78	103	87	89	93	112	69	65	762	690	1456
●●●ALEXANDRIA																			
DISTRICT 01	506	666	745	718	715	724	47	59	544	601	696	711	682	704	45	47	4240	4030	8270
COUNTY TOTAL	506	666	745	718	715	724	47	59	544	601	696	711	682	704	45	47	4240	4030	8270
●●●ALFORD																			
DISTRICT 01	17	34	17	32	33	36			24	20	19	18	19	24			169	124	293
COUNTY TOTAL	17	34	17	32	33	36			24	20	19	18	19	24			169	124	293
●●●ALFORD																			
DISTRICT 01	155	160	173	197	203	176	173	148	135	140	155	171	173	176	158	153	1385	1261	2646
DISTRICT 02	114	134	145	148	128	145	137	134	125	121	124	117	151	152	125	126	1045	1041	2124
DISTRICT 03	65	60	62	84	80	80			59	73	67	75	70	73			651	427	877
DISTRICT 04	75	60	74	85	74	78	10	4	65	72	65	67	77	74	11	5	484	436	904
DISTRICT 05	389	373	437	619	656	470			388	358	418	397	415	441			2544	2376	4920
COUNTY TOTAL	798	787	911	933	945	949	320	240	743	764	827	827	826	916	294	284	5953	5561	11474
●●●ALLEN																			
DISTRICT 01	30	40	44	51	44	49	41		45	29	33	24	33	31	39		499	234	533
DISTRICT 02	13	20	16	21	15	6	18		10	11	16	20	14	6	11		111	90	201
COUNTY TOTAL	43	60	60	72	59	57	59		55	40	49	44	47	39	50		610	324	734
●●●ALLEN																			
DISTRICT 19	21	20	31	22	14	33	24	20	19	25	25	25	27	23	21	21	189	184	373
DISTRICT 20	9	19	24	32	27	22	18	23	15	20	22	20	16	17	25	13	166	148	316
DISTRICT 45	46	49	50	59	72	46	70	53	39	54	50	50	50	51	55	59	445	408	853
COUNTY TOTAL	76	88	101	113	117	101	112	142	73	79	97	97	89	89	101	95	500	440	940
●●●ALLEN																			
DISTRICT 01	164	153	171	181	172	205	1		153	140	173	156	169	143	1		1047	940	1987
COUNTY TOTAL	164	153	171	181	172	205	1		153	140	173	156	169	143	1		1047	940	1987
●●●ALLEN																			
DISTRICT 01	487	555	585	644	578	623	514	356	443	523	596	549	536	592	457	337	4342	4043	8385
COUNTY TOTAL	487	555	585	644	578	623	514	356	443	523	596	549	536	592	457	337	4342	4043	8385
●●●ALLEN																			
DISTRICT 01	10	9	14	15	16	22	24	11	5	6	8	6	4	9	6	6	119	52	171
DISTRICT 02	1	1	1	1	1	1	1	1	1	1	1	1	1	1	1	1	4	1	5
COUNTY TOTAL	10	10	14	16	17	23	15	17	5	6	9	7	5	10	7	7	123	53	176
●●●ALLEN																			
DISTRICT 01	1244	1372	1452	1458	1337	1401	1252	568	1128	1145	1359	1351	1336	1301	1179	926	1064	947	1951
COUNTY TOTAL	1244	1372	1452	1458	1337	1401	1252	568	1128	1145	1359	1351	1336	1301	1179	926	1064	947	1951
●●●ALLEN																			
DISTRICT 01	279	271	318	306	283	304			270	313	278	259	249	287			1761	1646	3407
COUNTY TOTAL	279	271	318	306	283	304			270	313	278	259	249	287			1761	1646	3407

BEST COPY AVAILABLE

PUBLIC SCHOOL ENROLLMENT - BASED ON 10 DAY ATTENDANCE - WITH 107 DAY ELEMENTARY

	BOYS					GIRLS					TOTAL ENROLL	TOTAL ELEMENTARY							
	1ST	2ND	3RD	4TH	5TH	6TH	7TH	8TH	9TH	10TH									
WACHESTER COUNTY	146	159	166	148	185	175	65	54	141	145	136	170	173	145	56	54	1498	1026	2124
WACHESTER COUNTY TOTAL	146	159	166	148	185	175	65	54	141	145	136	170	173	145	56	56	1498	1026	2124
WACHSPEL COUNTY	204	230	251	223	248	204	222	83	189	222	229	243	251	209	174	69	1465	1555	3762
WACHSPEL COUNTY TOTAL	204	230	251	223	248	204	222	83	189	222	229	243	251	209	174	69	1465	1555	3762
WAGNER COUNTY	35	28	34	25	55	35	32	39	25	35	26	22	26	26	31	45	289	235	524
WAGNER COUNTY TOTAL	35	28	34	25	55	35	32	39	25	35	26	22	26	26	31	45	289	235	524
WALTON COUNTY	118	111	120	133	118	115	32	11	103	98	99	114	136	103	31	9	758	695	1453
WALTON COUNTY TOTAL	118	111	120	133	118	115	32	11	103	98	99	114	136	103	31	9	758	695	1453
WASHINGTON COUNTY	218	258	304	297	262	274	21	12	196	251	250	234	255	239	71	19	1651	1465	3115
WASHINGTON COUNTY TOTAL	218	258	304	297	262	274	21	12	196	251	250	234	255	239	71	19	1651	1465	3115
WELLS COUNTY	14	18	24	19	33	28	31	30	27	24	14	28	23	27	21	25	197	172	369
WELLS COUNTY TOTAL	14	18	24	19	33	28	31	30	27	24	14	28	23	27	21	25	197	172	369
WESTCHESTER COUNTY	259	237	254	255	289	274	24	19	240	257	266	227	222	267	70	21	1576	1479	3473
WESTCHESTER COUNTY TOTAL	259	237	254	255	289	274	24	19	240	257	266	227	222	267	70	21	1576	1479	3473
WESLEY COUNTY	66	35	43	49	54	51	65	43	31	27	37	39	27	53	53	32	388	299	687
WESLEY COUNTY TOTAL	66	35	43	49	54	51	65	43	31	27	37	39	27	53	53	32	388	299	687
WHEELING COUNTY	69	41	53	47	47	51	59	40	39	36	42	44	39	54	47	47	347	371	648
WHEELING COUNTY TOTAL	69	41	53	47	47	51	59	40	39	36	42	44	39	54	47	47	347	371	648
WINDFORD COUNTY	338	371	379	418	392	390	28	47	300	358	338	375	342	335	16	43	2292	2048	4340
WINDFORD COUNTY TOTAL	338	371	379	418	392	390	28	47	300	358	338	375	342	335	16	43	2292	2048	4340
WYOMING COUNTY	95	87	89	87	98	40	11	11	74	77	103	72	95	88	12	17	527	507	1034
WYOMING COUNTY TOTAL	95	87	89	87	98	40	11	11	74	77	103	72	95	88	12	17	527	507	1034
WYOMING COUNTY TOTAL	490	523	556	593	574	562	64	82	447	516	504	535	524	487	74	83	3444	3170	6614

REST COPY AVAILABLE

PUBLIC SCHOOL ENROLLMENT -BASED ON DAY ATTENDANCE- WITH 180 DAY ELEMENTARY

	1ST	2ND	3RD	4TH	5TH	6TH	7TH	8TH	UNGR	1ST	2ND	3RD	4TH	5TH	6TH	7TH	8TH	UNGR	TOTAL BOYS	TOTAL GIRLS	TOTAL	
BOYS																						
COUNTYSES																						
DISTRICT 01	138	106	193	174	160	192	21	24		154	141	163	159	149	162	17	26	1068	971	2039		
COUNTY TOTAL	138	106	193	174	160	192	21	24		154	141	163	159	149	162	17	26	1068	971	2039		
COUNTYSES																						
DISTRICT 01	1729	1904	2091	2068	1976	2147	1920	1738		1680	1765	1951	1925	1920	1943	1850	1578	15573	14612	30185		
COUNTY TOTAL	1729	1904	2091	2068	1976	2147	1920	1738		1680	1765	1951	1925	1920	1943	1850	1578	15573	14612	30185		
COUNTYSES																						
DISTRICT 50	257	261	335	330	282	281				255	246	242	264	263	293			1732	1563	3315		
DISTRICT 51	32	44	46	43	31	48	54	58		45	34	35	42	43	48	49	57	354	353	707		
DISTRICT 52	38	42	52	45	45	35	40	44		52	33	41	39	35	41	36	42	341	319	667		
COUNTY TOTAL	327	347	433	424	356	362	94	102		352	313	318	345	341	382	85	99	2447	2235	4682		
COUNTYSES																						
DISTRICT 01	41	42	58	52	52	50	58	41		56	54	61	44	51	41	45	52	420	406	826		
DISTRICT 02	14	16	16	7	3	23	4	25		19	14	12	6	2	22	26	26	102	101	203		
COUNTY TOTAL	75	52	74	59	55	73	62	66		75	70	73	50	53	63	45	78	522	507	1029		
COUNTYSES																						
DISTRICT 01	538	547	576	543	578	577	224			515	453	501	495	508	564	207		3583	3247	6830		
COUNTY TOTAL	538	547	576	543	578	577	224			515	453	501	495	508	564	207		3583	3247	6830		
COUNTYSES																						
DISTRICT 01	30	47	34	42	38	36	23			16	26	34	33	36	33	17		250	195	445		
COUNTY TOTAL	30	47	34	42	38	36	23			16	26	34	33	36	33	17		250	195	445		
COUNTYSES																						
DISTRICT 01	192	205	228	230	242	258	198	238		176	175	172	226	237	201	211	198	1791	1626	3417		
COUNTY TOTAL	192	205	228	230	242	258	198	238		176	175	172	226	237	201	211	198	1791	1626	3417		
COUNTYSES																						
DISTRICT 01	351	352	390	350	371	382	326	276		293	348	377	371	333	343	270	256	2794	2591	5389		
COUNTY TOTAL	351	352	390	350	371	382	326	276		293	348	377	371	333	343	270	256	2794	2591	5389		
COUNTYSES																						
DISTRICT 55	140	123	153	194	154	173	77	74		130	134	143	161	163	132	61	68	1088	992	2080		
DISTRICT 56	114	124	108	114	119	119	117	109		105	106	130	113	127	106	104	120	924	913	1837		
COUNTY TOTAL	254	247	261	308	273	292	194	183		235	242	273	274	290	238	165	188	2012	1905	3917		
COUNTYSES																						
DISTRICT 01	22	22	29	31	34	34	38	37		25	24	19	32	34	24	22	35	247	215	462		
COUNTY TOTAL	22	22	29	31	34	34	38	37		25	24	19	32	34	24	22	35	247	215	462		
COUNTYSES																						
DISTRICT 02	218	220	220	232	236	246	170	182		190	171	225	235	220	268	148	168	1724	1595	3319		
DISTRICT 03	441	407	474	452	459	499	446	458		386	421	467	476	450	476	447	435	3636	3558	7194		
DISTRICT 04	55	62	80	78	67	76	85	79		69	58	80	83	65	67	61	56	582	539	1121		
DISTRICT 05	38	36	46	37	49	38	24	34		27	35	37	32	31	46	37	23	302	268	570		
COUNTY TOTAL	1012	966	1093	1078	1119	932	946			888	919	1065	1085	1060	1111	897	661	8181	7806	15987		



BEST COPY AVAILABLE

PUBLIC SCHOOL ENROLLMENT BASED ON 10 DAY ATTENDANCE - WHITE 180 DAY ELEMENTARY

	1ST	2ND	3RD	4TH	5TH	6TH	7TH	8TH	9TH	10TH	11TH	12TH	TOTAL	BOYS	GIRLS	TOTAL	
COCONINO COUNTY	12	17	16	17	20	18	35	18	13	10	21	17	22	18	21	26	153
DISTRICT 04	12	17	16	17	20	18	35	18	13	10	21	17	22	18	21	26	153
COUNTY TOTAL	12	17	16	17	20	18	35	18	13	10	21	17	22	18	21	26	153
COCHISE COUNTY	55	54	54	67	60	70	56	46	55	67	70	45	48	64	54	55	462
DISTRICT 01	55	54	54	67	60	70	56	46	55	67	70	45	48	64	54	55	462
DISTRICT 02	53	50	65	61	58	58	58	58	41	49	67	53	62	46	46	46	345
DISTRICT 03	5	10	4	11	7	6	6	6	4	4	6	2	10	2	10	10	43
DISTRICT 04	9	6	8	6	3	4	4	4	5	10	4	5	5	6	6	6	36
COUNTY TOTAL	122	120	131	145	128	138	56	46	105	130	149	109	117	126	54	55	686
COCHISE COUNTY	181	161	183	178	163	174	62	33	153	155	173	175	165	160	55	22	1115
DISTRICT 01	181	161	183	178	163	174	62	33	153	155	173	175	165	160	55	22	1115
COUNTY TOTAL	181	161	183	178	163	174	62	33	153	155	173	175	165	160	55	22	1115
COCHISE COUNTY	137	138	170	179	190	176	148	144	119	132	145	165	160	174	145	104	1282
DISTRICT 01	137	138	170	179	190	176	148	144	119	132	145	165	160	174	145	104	1282
COUNTY TOTAL	137	138	170	179	190	176	148	144	119	132	145	165	160	174	145	104	1282
COCHISE COUNTY	328	377	418	408	421	421	58	48	316	355	398	370	391	390	52	48	2479
DISTRICT 01	328	377	418	408	421	421	58	48	316	355	398	370	391	390	52	48	2479
COUNTY TOTAL	328	377	418	408	421	421	58	48	316	355	398	370	391	390	52	48	2479
COCONINO COUNTY	19	20	25	12	22	27	24	15	22	19	14	19	15	20	21	28	164
DISTRICT 01	19	20	25	12	22	27	24	15	22	19	14	19	15	20	21	28	164
DISTRICT 02	4	5	9	3	12	12	17	19	4	5	7	6	8	8	8	8	45
DISTRICT 03	18	30	39	31	28	26	36	27	23	14	34	29	32	25	27	27	206
DISTRICT 04	24	31	28	37	39	45	36	27	23	29	30	29	32	25	32	27	287
DISTRICT 05	93	77	107	102	100	81	81	81	47	66	114	83	89	93	93	93	560
DISTRICT 06	20	40	19	14	29	27	11	11	15	15	29	40	23	24	24	5	149
DISTRICT 07	9	7	12	11	11	9	11	11	7	7	8	5	10	9	10	5	81
DISTRICT 08	5	5	12	9	17	14	15	15	8	7	6	8	7	12	10	71	77
COUNTY TOTAL	192	215	251	219	258	241	103	72	199	161	244	199	219	232	179	87	1551
COCHISE COUNTY	531	487	575	547	551	525	525	525	446	517	492	530	508	520	520	520	3214
DISTRICT 01	531	487	575	547	551	525	525	525	446	517	492	530	508	520	520	520	3214
COUNTY TOTAL	531	487	575	547	551	525	525	525	446	517	492	530	508	520	520	520	3214
COCHISE COUNTY	577	616	680	740	710	730	616	617	492	579	663	615	612	604	550	400	5084
DISTRICT 01	577	616	680	740	710	730	616	617	492	579	663	615	612	604	550	400	5084
DISTRICT 02	312	273	378	473	387	375	406	406	277	310	312	368	362	364	377	400	2534
COUNTY TOTAL	889	889	1058	1213	1097	1105	1022	1022	769	889	975	983	974	972	927	400	7620
COCHISE COUNTY	38	44	44	39	62	63	56	66	42	41	38	43	38	41	42	40	372
DISTRICT 01	38	44	44	39	62	63	56	66	42	41	38	43	38	41	42	40	372
DISTRICT 04	16	9	16	15	27	27	27	27	15	14	22	16	19	19	19	19	112
COUNTY TOTAL	56	53	60	54	89	70	56	46	57	65	60	59	57	60	62	60	484

PUBLIC SCHOOL ENROLLMENT BASED ON 10 DAY ATTENDANCE - BLACK 1RD DAY
ELEMENTARY

COUNTY	BOYS										GIRLS										TOTAL BOYS	TOTAL GIRLS	TOTAL
	1ST	2ND	3RD	4TH	5TH	6TH	7TH	8TH	9TH	10TH	1ST	2ND	3RD	4TH	5TH	6TH	7TH	8TH	9TH	10TH			
ADAMS COUNTY	102	91	107	115	84	87	65	55	55	95	123	97	78	71	101	74	74	74	74	786	703	1409	
ADAMS COUNTY TOTAL	102	91	107	115	84	87	65	55	55	95	123	97	78	71	101	74	74	74	74	786	703	1409	
ADAMS COUNTY	341	383	365	315	307	289	43	57	57	269	339	305	294	299	259	66	61	61	61	2100	1892	3992	
ADAMS COUNTY TOTAL	341	383	365	315	307	289	43	57	57	269	339	305	294	299	259	66	61	61	61	2100	1892	3992	
ADAMS COUNTY	89	111	83	108	83	67	67	67	67	85	81	96	79	63	75	75	75	75	75	541	469	1010	
ADAMS COUNTY TOTAL	89	111	83	108	83	67	67	67	67	85	81	96	79	63	75	75	75	75	75	541	469	1010	
ANDERSON COUNTY	31	25	18	22	21	33	29	24	24	24	18	16	23	32	19	29	24	24	24	703	185	389	
ANDERSON COUNTY	31	25	18	22	21	33	29	24	24	24	18	16	23	32	19	29	24	24	24	703	185	389	
ANDERSON COUNTY	35	32	45	45	36	40	34	40	40	46	41	43	47	38	40	45	44	44	44	307	344	651	
ANDERSON COUNTY	35	32	45	45	36	40	34	40	40	46	41	43	47	38	40	45	44	44	44	307	344	651	
ANDERSON COUNTY	53	20	28	35	38	31	31	31	31	38	30	38	29	26	26	26	26	26	26	205	184	389	
ANDERSON COUNTY	53	20	28	35	38	31	31	31	31	38	30	38	29	26	26	26	26	26	26	205	184	389	
ANDERSON COUNTY	36	35	43	37	33	44	3	2	2	28	46	28	38	24	31	5	2	2	23	194	427		
ANDERSON COUNTY	36	35	43	37	33	44	3	2	2	28	46	28	38	24	31	5	2	2	23	194	427		
ANDERSON COUNTY	125	122	109	109	119	123	66	66	66	125	116	131	116	170	137	79	70	70	70	737	745	1482	
ANDERSON COUNTY TOTAL	310	234	243	248	247	271	66	66	66	261	241	256	247	245	253	79	70	70	70	1685	1652	3337	
BARBER COUNTY	63	71	53	53	63	62	60	60	60	72	58	46	44	65	46	40	40	40	40	411	371	782	
BARBER COUNTY	63	71	53	53	63	62	60	60	60	72	58	46	44	65	46	40	40	40	40	411	371	782	
BARBER COUNTY	64	68	64	76	66	69	69	69	69	65	52	51	84	59	57	70	70	70	70	476	438	914	
BARBER COUNTY TOTAL	127	139	117	129	129	131	115	115	115	137	110	97	128	124	103	110	110	110	110	887	809	1696	
BARRETT COUNTY	48	43	41	34	32	38	34	39	39	61	35	32	32	31	32	41	35	35	35	309	299	608	
BARRETT COUNTY	48	43	41	34	32	38	34	39	39	61	35	32	32	31	32	41	35	35	35	309	299	608	
BARRETT COUNTY	21	22	20	11	17	23	17	18	18	16	25	20	18	17	20	14	20	20	20	149	148	297	
BARRETT COUNTY	21	22	20	11	17	23	17	18	18	16	25	20	18	17	20	14	20	20	20	149	148	297	
BARRETT COUNTY	35	34	35	50	27	36	44	45	45	40	42	49	49	39	54	43	49	49	49	360	305	665	
BARRETT COUNTY TOTAL	104	99	116	95	76	97	95	102	102	117	122	101	97	87	106	98	104	104	104	784	812	1596	
BEAUFORT COUNTY	237	233	241	254	232	205	47	1	1	241	254	228	196	230	222	33	33	33	33	1470	1406	2876	
BEAUFORT COUNTY	237	233	241	254	232	205	47	1	1	241	254	228	196	230	222	33	33	33	33	1470	1406	2876	
BEAUFORT COUNTY	288	294	307	331	307	257	170	168	168	248	281	312	258	265	305	166	188	188	188	2102	2023	4125	
BEAUFORT COUNTY TOTAL	288	294	307	331	307	257	170	168	168	248	281	312	258	265	305	166	188	188	188	2102	2023	4125	
BEAUFORT COUNTY	60	49	72	60	58	52	53	62	62	57	63	73	77	53	57	57	65	65	65	466	502	968	
BEAUFORT COUNTY	60	49	72	60	58	52	53	62	62	57	63	73	77	53	57	57	65	65	65	466	502	968	
BEAUFORT COUNTY	30	28	44	37	42	32	29	29	29	27	30	28	32	34	32	26	26	26	26	242	209	451	
BEAUFORT COUNTY TOTAL	90	77	116	97	100	84	82	82	82	84	93	101	109	87	89	83	83	83	83	708	711	1419	
CHARLESTON COUNTY	1251	1328	1298	1299	1264	1288	1050	328	328	1181	1180	1158	1194	1308	1219	1063	338	338	338	9106	8640	17746	
CHARLESTON COUNTY	1251	1328	1298	1299	1264	1288	1050	328	328	1181	1180	1158	1194	1308	1219	1063	338	338	338	9106	8640	17746	
CHARLESTON COUNTY	112	118	105	99	103	100	100	100	100	97	99	108	118	102	99	99	99	99	99	637	623	1260	
CHARLESTON COUNTY TOTAL	112	118	105	99	103	100	100	100	100	97	99	108	118	102	99	99	99	99	99	637	623	1260	

BEST COPY AVAILABLE

PUBLIC SCHOOL ENROLLMENT BASED ON 10 DAY ATTENDANCE- BLACK 100 DAY
ELEMENTARY

	1ST	2ND	3RD	4TH	5TH	6TH	7TH	8TH	UNGR	1ST	2ND	3RD	4TH	5TH	6TH	7TH	8TH	UNGR	TOTAL BOYS	TOTAL GIRLS	ELEM. BOYS	ELEM. GIRLS	TOTAL	
CHESTER COUNTY																								
DISTRICT 01	169	184	202	188	171	180	75	56		185	189	188	151	124	159	56	56		1225	1148	1225	1148	2373	
COUNTY TOTAL	169	184	202	188	171	180	75	56	185	189	188	151	124	159	56	56		1225	1148	1225	1148	2373		
CHESTERFIELD COUNTY																								
DISTRICT 01	201	183	140	156	120	147	138	45	177	170	162	133	135	144	154	49		1130	1124	1130	1124	2254		
COUNTY TOTAL	201	183	140	156	120	147	138	45	177	170	162	133	135	144	154	49		1130	1124	1130	1124	2254		
CLARENDON COUNTY																								
DISTRICT 01	100	67	90	71	79	89	84	87	91	83	61	80	89	82	91	71		667	648	667	648	1315		
DISTRICT 02	109	101	112	123	98	110	153	114	86	107	111	109	84	112	102	117		920	828	920	828	1748		
DISTRICT 03	36	40	24	24	47	26	22	44	24	21	42	28	28	33	25	40		263	241	263	241	504		
COUNTY TOTAL	245	208	226	218	224	225	259	245	201	211	214	217	201	227	218	228		1850	1717	1850	1717	3567		
COLLETON COUNTY																								
DISTRICT 01	175	160	191	175	205	188	139	63	177	188	174	177	169	181	104	70		1296	1240	1296	1240	2536		
COUNTY TOTAL	175	160	191	175	205	188	139	63	177	188	174	177	169	181	104	70		1296	1240	1296	1240	2536		
OARLINGTON COUNTY																								
DISTRICT 01	317	278	296	298	237	299	99	71	272	251	299	258	284	299	156	73		1895	1842	1895	1842	3737		
COUNTY TOTAL	317	278	296	298	237	299	99	71	272	251	299	258	284	299	156	73		1895	1842	1895	1842	3737		
DILLON COUNTY																								
DISTRICT 01	22	31	20	30	25	30	41	44	31	30	30	29	33	37	38	30		243	258	243	258	501		
DISTRICT 02	101	98	128	100	88	121	119		82	93	97	87	110	115	118			735	702	735	702	1437		
DISTRICT 03	58	38	27	31	38	56	37	52	58	40	43	46	28	43	46	51		337	355	337	355	692		
COUNTY TOTAL	181	167	175	161	151	207	197	96	171	163	170	162	171	195	202	81		1335	1315	1335	1315	2650		
DORCHESTER COUNTY																								
DISTRICT 01	51	51	66	58	60	55	45	48	53	59	63	57	62	41	36	61		434	432	434	432	866		
DISTRICT 02	107	66	54	46	62	62	62	50	114	67	50	49	60	72	43	31		387	412	387	412	809		
DISTRICT 03	27	33	38	39	47	36	42	50	33	31	32	41	37	46	43	31		313	294	313	294	609		
COUNTY TOTAL	185	150	158	143	169	156	87	98	200	137	145	147	159	159	79	92		1146	1138	1146	1138	2284		
EDGEFIELD COUNTY																								
DISTRICT 01	108	105	137	96	118	106	110	106	94	98	118	111	114	131	111	113		884	890	884	890	1776		
COUNTY TOTAL	108	105	137	96	118	106	110	106	94	98	118	111	114	131	111	113		884	890	884	890	1776		
FAIRFIELD COUNTY																								
DISTRICT 01	137	157	174	182	160	168	127		142	147	156	163	158	183	116			1105	1065	1105	1065	2170		
COUNTY TOTAL	137	157	174	182	160	168	127		142	147	156	163	158	183	116			1105	1065	1105	1065	2170		
FLORENCE COUNTY																								
DISTRICT 01	257	304	230	246	216	216			243	297	256	229	242	225				1469	1492	1469	1492	2961		
DISTRICT 02	27	24	37	20	27	24	31	20	32	33	28	26	27	32	25	36		210	239	210	239	449		
DISTRICT 03	130	142	104	101	120	102			110	127	95	91	125	112				699	660	699	660	1359		
DISTRICT 04	46	50	48	75	64	74			45	55	69	67	56	52				557	344	557	344	701		
DISTRICT 05	23	14	17	13	12	19	11	11	19	11	18	19	8	10	6	23		120	114	120	114	234		
COUNTY TOTAL	483	534	436	455	439	435	42	31	449	423	446	432	438	431	31	59		2455	2849	2455	2849	5304		

PUBLIC SCHOOL ENROLLMENT BASED ON 10 DAY ATTENDANCE - ALACK 180 DAY FLEPEITARY

	BOYS										GIRLS										TOTAL BOYS	TOTAL GIRLS	TOTAL ELE.
	1ST	2ND	3RD	4TH	5TH	6TH	7TH	8TH	9TH	10TH	1ST	2ND	3RD	4TH	5TH	6TH	7TH	8TH	9TH	10TH			
##### ALACK COUNTY TOTAL	245	224	230	202	214	246	10	19	249	226	209	217	208	241	25	18	1390	1393	2783				
##### ALACK COUNTY TOTAL	576	561	580	559	697	924	507	484	598	590	626	573	536	523	557	504	4294	4477	8771				
##### ALACK COUNTY TOTAL	192	154	152	146	168	145			166	162	156	139	150	130			957	909	1866				
##### ALACK DISTRICT 01	13	15	14	11	13	21	10	13	12	6	10	17	14	11	12	8	111	86	199				
##### ALACK DISTRICT 02	18	25	23	12	12	16	15	2	23	30	17	16	14	21	17	20	144	156	304				
##### ALACK COUNTY TOTAL	223	194	189	169	189	182	25	37	201	231	183	172	180	162	29	24	1213	1136	2369				
##### ALACK COUNTY TOTAL	50	50	62	65	57	61	51	47	56	51	63	60	52	58	55	53	443	456	901				
##### ALACK DISTRICT 01	64	82	55	72	66	44	78	42	77	68	52	63	53	49	42	76	503	520	1023				
##### ALACK COUNTY TOTAL	114	132	117	137	123	105	129	89	133	120	115	123	105	107	137	129	546	978	1924				
##### ALACK COUNTY TOTAL	383	242	281	248	267	256	129	129	380	261	262	221	244	256	140		1804	1764	3578				
##### ALACK DISTRICT 01	86	112	111	86	105	78	79		97	97	108	95	104	95	80		657	676	1333				
##### ALACK COUNTY TOTAL	86	112	111	86	105	78	79		97	97	108	95	104	95	80		657	676	1333				
##### ALACK DISTRICT 01	127	125	134	198	155	131	111	140	126	150	153	177	163	154	122	125	1121	1170	2291				
##### ALACK COUNTY TOTAL	127	125	134	198	155	131	111	140	126	150	153	177	163	154	122	125	1121	1170	2291				
##### ALACK DISTRICT 01	141	154	160	133	124	140	153	124	170	134	173	132	92	126	127	129	1129	1083	2212				
##### ALACK COUNTY TOTAL	141	154	160	133	124	140	153	124	170	134	173	132	92	126	127	129	1129	1083	2212				
##### ALACK DISTRICT 01	144	129	96	104	84	88	34	24	120	101	96	117	87	96	78	30	702	685	1387				
##### ALACK DISTRICT 02	77	71	63	68	78	74	55	54	81	56	73	63	59	57	60	60	540	535	1075				
##### ALACK COUNTY TOTAL	221	199	159	172	162	162	89	78	201	157	169	200	146	153	14	90	1242	1220	2462				
##### ALACK DISTRICT 01	136	145	163	146	149	164	164	164	134	140	156	147	149	141	159	138	1233	1204	2437				
##### ALACK COUNTY TOTAL	136	145	163	146	149	164	164	164	134	140	156	147	149	141	159	138	1233	1204	2437				
##### ALACK DISTRICT 01	22	21	24	25	23	27	14	23	24	24	17	22	27	23	12	19	179	148	347				
##### ALACK DISTRICT 02	51	58	53	59	41	61	54	50	66	45	52	58	56	73	40	50	427	440	867				
##### ALACK DISTRICT 03	40	57	48	33	49	33	38	37	55	52	39	46	53	45	46	50	385	392	727				
##### ALACK DISTRICT 04	22	20	27	26	24	24	6	17	21	27	19	28	20	21	16	19	164	171	335				
##### ALACK DISTRICT 05	34	21	29	30	37	20	16	12	26	14	33	16	25	22	19	16	198	177	375				
##### ALACK COUNTY TOTAL	169	177	180	171	174	165	128	139	192	166	160	172	187	186	133	154	1302	1348	2651				

BEST COPY AVAILABLE

PUBLIC SCHOOL ENROLLMENT BASED ON 10 DAY ATTENDANCE - RACE - 1960 DAY ELEMENTARY

	1ST	2ND	3RD	4TH	5TH	6TH	7TH	8TH	UNGR	1ST	2	3	3RD	4TH	5TH	6TH	7TH	8TH	UNGR	TOTAL ENVS	TOTAL ELEM.
CLATSOP COUNTY	82	78	97	82	74	66	92	76	90	84	44	85	76	71	71	71	72	72	641	613	1254
COUNTY TOTAL	82	78	97	82	74	66	92	76	90	84	44	85	76	71	71	71	72	72	641	613	1254
CLATSOP COUNTY	65	60	82	60	67	71	63	80	74	68	72	54	65	58	41	95			548	567	1115
DISTRICT 01	72	74	98	91	101	90			70	44	66	76	95	72					524	445	971
DISTRICT 02	39	37	24	28	43	23			30	33	18	38	32	30					189	166	375
DISTRICT 03	11	28	17	21	17	11			19	15	17	21	19	6					105	100	205
DISTRICT 04	187	199	221	198	228	192	63	80	193	187	173	189	211	169	41	95			1368	1298	2666
COUNTY TOTAL	187	199	221	198	228	192	63	80	193	187	173	189	211	169	41	95			1368	1298	2666
CLATSOP COUNTY	191	214	165	192	164	197	45	27	183	198	154	161	161	146	49	26			1190	1078	2269
DISTRICT 01	191	214	165	192	164	197	45	27	183	198	154	161	161	146	49	26			1190	1078	2269
COUNTY TOTAL	191	214	165	192	164	197	45	27	183	198	154	161	161	146	49	26			1190	1078	2269
CLATSOP COUNTY	130	152	172	147	161	142	132	92	133	145	136	144	113	118	135	90			1128	1020	2148
DISTRICT 01	130	152	172	147	161	142	132	92	133	145	136	144	113	118	135	90			1128	1020	2148
COUNTY TOTAL	130	152	172	147	161	142	132	92	133	145	136	144	113	118	135	90			1128	1020	2148
CLATSOP COUNTY	34	48	61	57	61	41			30	58	48	53	43	40		1			302	273	575
DISTRICT 01	34	48	61	57	61	41			30	58	48	53	43	40		1			302	273	575
COUNTY TOTAL	34	48	61	57	61	41			30	58	48	53	43	40		1			302	273	575
CLATSOP COUNTY	37	47	49	41	40	37	29	21	38	25	29	40	27	35	29	19			301	243	544
DISTRICT 01	37	47	49	41	40	37	29	21	38	25	29	40	27	35	29	19			301	243	544
DISTRICT 02	35	49	46	34	27	132	179		44	41	46	47	45	36					245	259	504
DISTRICT 03	99	137	181	162	131	164			174	121	147	151	156	160	163	150			1135	1172	2307
DISTRICT 04	35	33	32	45	33	27	42	24	39	42	35	49	47	46	35	37			271	330	601
DISTRICT 05	161	173	229	238	183	188			175	163	201	239	175	191					1172	1144	2314
DISTRICT 06	31	44	45	23	37	37			26	30	35	27	36	30					217	184	401
DISTRICT 07	43	37	42	41	43	34	72	46	43	32	50	42	58	48	43	42			358	358	716
DISTRICT 08	5	9	11	11	16	18	12		14	14	14	12	15	22	8				82	99	181
COUNTY TOTAL	444	529	635	617	517	532	287	220	573	459	557	607	559	568	278	248			3781	3789	7570
CLATSOP COUNTY	86	64	53	67	50	41			66	54	60	62	46	68					361	358	719
DISTRICT 01	86	64	53	67	50	41			66	54	60	62	46	68					361	358	719
COUNTY TOTAL	86	64	53	67	50	41			66	54	60	62	46	68					361	358	719
CLATSOP COUNTY	674	804	852	845	903	894	735	581	815	822	880	858	924	823	721	593			6548	6436	12984
DISTRICT 01	674	804	852	845	903	894	735	581	815	822	880	858	924	823	721	593			6548	6436	12984
DISTRICT 02	76	58	88	67	74	69	65		62	67	68	57	76	73	65				497	488	985
COUNTY TOTAL	950	922	940	912	977	963	800	581	877	889	948	915	1000	896	806	593			7045	6924	13969
CLATSOP COUNTY	48	54	34	46	35	50	43	59	46	36	38	48	45	42	49	43			369	347	716
DISTRICT 01	48	54	34	46	35	50	43	59	46	36	38	48	45	42	49	43			369	347	716
DISTRICT 04	5	5	4	2	2	7			2	5	4	2	2	1					26	16	42
COUNTY TOTAL	54	59	38	48	37	57	43	59	48	41	42	50	47	43	49	43			395	363	758

PUBLIC SCHOOL ENROLLMENT BASED ON 10 DAY ATTENDANCE- BLACK 180 DAY
ELEMENTARY

	BOYS										GIRLS										TOTAL	ELEM.	TOTAL
	1ST	2ND	3RD	4TH	5TH	6TH	7TH	8TH	UNGR	1ST	2ND	3RD	4TH	5TH	6TH	7TH	8TH	UNGR	BOYS	GIRLS	ELEM.	ELEM.	
---SPARTANBURG COUNTY---																						213	640
DISTRICT 01	36	28	43	32	35	28	5	6	1	31	42	50	36	29	31	2	6	213	227	440			
DISTRICT 02	48	48	51	41	31	42	36	1	1	55	46	44	35	44	42	55		298	321	619			
DISTRICT 03	44	40	41	36	30	24	10	15		58	38	32	22	25	35	8	14	260	232	492			
DISTRICT 04	30	45	28	41	28	35				20	30	53	31	29	14			207	191	398			
DISTRICT 05	67	57	66	60	52	50				60	67	48	49	38	49			352	330	682			
DISTRICT 06	56	55	63	51	36	38	37			49	54	57	47	40	38	38		334	323	657			
DISTRICT 07	200	244	192	152	158	168				235	211	208	176	172	182			1114	1184	2298			
COUNTY TOTAL	481	517	484	413	370	385	88	22		528	488	492	396	377	394	103	20	2760	2798	5558			
---SUMNER COUNTY---																						261	3863
DISTRICT 02	281	269	249	268	250	290	293	111		257	271	220	250	236	226	295	117	2611	1872	4483			
DISTRICT 17	170	189	186	179	217	199				191	219	254	200	202	222			1140	1238	2378			
COUNTY TOTAL	451	458	435	447	467	489	293	111		448	490	474	450	438	448	295	117	3151	3110	6261			
---UNION COUNTY---																						867	1723
DISTRICT 01	170	141	124	108	116	102	106			141	144	107	118	122	111	113		867	856	1723			
COUNTY TOTAL	170	141	124	108	116	102	106			141	144	107	118	122	111	113		867	856	1723			
---WILLIAMSBURG COUNTY---																						1561	3848
DISTRICT 01	422	336	235	282	204	233	182	67		365	276	225	291	257	218	165	90	1561	1887	3448			
COUNTY TOTAL	422	336	235	282	204	233	182	67		365	276	225	291	257	218	165	90	1561	1887	3448			
---YORK COUNTY---																						369	698
DISTRICT 01	65	50	65	58	61	60				56	55	39	55	68	56			369	329	698			
DISTRICT 02	42	38	31	27	36	35	29	27		22	37	35	18	36	41	26	26	265	238	503			
DISTRICT 03	194	193	190	168	156	136				196	194	196	175	134	154			1037	1019	2056			
DISTRICT 04	12	17	8	20	10	18	20			22	5	19	14	11	21	22	10	115	124	239			
COUNTY TOTAL	313	308	294	273	263	241	47	47		296	299	259	262	249	272	50	36	1786	1710	3496			
---YORK COUNTY LAB. COUNTY---																						159	307
DISTRICT 03	20	19	20	19	21	20	22	18		19	18	21	22	23	18	13	14	159	148	307			
COUNTY TOTAL	20	19	20	19	21	20	22	18		19	18	21	22	23	18	13	14	159	148	307			
---YOUTH S.V.C. COUNTY---																						156	167
DISTRICT 03	6	1	4	12	16	24	36	57		2			2		1	8		156	11	167			
COUNTY TOTAL	6	1	4	12	16	24	36	57		2			2		1	8		156	11	167			
STATE TOTAL	11694	11543	11521	11257	10220	10865	6756	4378		11244	11030	10975	10767	10736	10661	6811	4489	76834	76773	153607			



PUBLIC SCHOOL ENROLLMENT BASE, IN ADVANCE- BIRTH
ELEMENTARY

180 DAY

	1ST 2ND	3RD	4TH	5TH	6TH	7TH	8TH	UNGR	1ST 2ND	3RD	4TH	5TH	6TH	7TH	8TH	9TH	TOTAL	TOTAL		
	BOYS								GIRLS								BOYS	GIRLS	TOTAL	
BARREVILLE	COUNTY*	189	202	214	211	186	190	144	132	173	226	174	167	164	213	143	139	1408	1399	2807
DISTRICT 03		189	202	214	211	186	190	144	132	173	226	174	167	164	213	143	139	1408	1399	2807
COUNTY TOTAL																				
LAFAYETTE	COUNTY*	907	1049	1117	1033	1322	1013	90	116	813	940	1001	1005	981	963	1111	108	6340	5922	12262
DISTRICT 01		907	1049	1117	1033	1322	1013	90	116	813	940	1001	1005	981	963	1111	108	6340	5922	12262
COUNTY TOTAL																				
LAFAYETTE	COUNTY*	106	145	100	140	116	103			109	101	105	97	82	99			710	593	1303
DISTRICT 01		106	145	100	140	116	103			109	101	105	97	82	99			710	593	1303
COUNTY TOTAL																				
ANDERSON	COUNTY*	186	185	191	219	224	209	202	172	159	158	171	194	205	195	147	177	1588	1440	3028
DISTRICT 01		186	185	191	219	224	209	202	172	159	158	171	194	205	195	147	177	1588	1440	3028
DISTRICT 02		149	165	190	193	164	185	171	174	171	162	167	164	189	192	170	170	1392	1385	2777
DISTRICT 03		118	80	110	119	118	111			107	103	105	98	99	105			556	611	1267
DISTRICT 04		111	95	117	122	111	122	13	10	93	108	93	105	103	104	16	7	701	630	1331
DISTRICT 05		564	495	546	528	575	593			474	474	547	513	553	574			3281	3121	6402
COUNTY TOTAL		1108	1021	1154	1181	1192	1220	386	356	1004	1005	1083	1074	1131	1169	373	354	7618	7193	14811
BERNARD	COUNTY*	93	111	97	104	107	111	87		117	87	79	68	98	77	79		710	625	1335
DISTRICT 01		93	111	97	104	107	111	87		117	87	79	68	98	77	79		710	625	1335
DISTRICT 02		77	88	80	97	81	77	87		75	63	67	104	73	65	41		587	528	1115
COUNTY TOTAL		170	199	177	201	188	188	174		192	150	146	172	171	142	160		1297	1153	2450
BURLINGTON	COUNTY*	69	63	72	58	50	71	58	59	80	60	57	59	54	53	62	58	498	443	941
DISTRICT 19		30	41	40	33	44	45	35	47	31	45	42	36	33	37	39	33	315	296	611
DISTRICT 20		81	87	105	109	99	82	114	98	79	96	99	99	89	105	58	108	771	773	1544
DISTRICT 45		180	187	217	198	193	198	207	204	190	201	198	194	176	195	199	199	1584	1552	3136
COUNTY TOTAL																				
CHAPEL HILL	COUNTY*	421	386	412	435	404	410	44	1	394	394	401	354	399	370	34		2317	2346	4663
DISTRICT 01		421	386	412	435	404	410	44	1	394	394	401	354	399	370	34		2317	2346	4663
COUNTY TOTAL																				
FAYETTE	COUNTY*	755	849	892	975	985	880	684	524	711	804	898	807	801	697	623	525	6444	6060	12504
DISTRICT 01		755	849	892	975	985	880	684	524	711	804	898	807	801	697	623	525	6444	6060	12504
COUNTY TOTAL																				
GALATHEA	COUNTY*	70	58	86	75	76	74	67	79	62	49	81	85	57	64	43	71	585	554	1139
DISTRICT 01		70	58	86	75	76	74	67	79	62	49	81	85	57	64	43	71	585	554	1139
DISTRICT 02		30	29	44	38	42	33	30		27	30	29	32	34	32	26		244	210	454
COUNTY TOTAL		100	87	130	113	118	107	97	79	89	79	110	117	91	96	69	71	831	764	1595
HARTFORD	COUNTY*	2495	2700	2750	2757	2601	2749	2302	896	2309	2305	2517	2545	2643	2579	2242	864	19250	18067	37317
DISTRICT 01		2495	2700	2750	2757	2601	2749	2302	896	2309	2305	2517	2545	2643	2579	2242	864	19250	18067	37317
COUNTY TOTAL																				
MORRIS	COUNTY*	391	389	423	405	386	404			367	402	386	377	351	386			2398	2269	4667
DISTRICT 01		391	389	423	405	386	404			367	402	386	377	351	386			2398	2269	4667
COUNTY TOTAL																				

BEST COPY AVAILABLE

PUBLIC SCHOOL ENROLLMENT - AGE 5 TO 10 DAY ATTENDANCE - BOTH 1 PD DIV
ELEMENTARY

	BOYS					GIRLS					TOTAL BOYS	TOTAL GIRLS	TOTAL ELEM. ELEM.						
	1ST	2ND	3RD	4TH	5TH	6TH	7TH	8TH	9TH	10TH				11TH	12TH				
CHESTER COUNTY																			
DISTRICT 01	315	343	368	336	356	355	140	110	326	334	324	327	337	304	112	112	2523	2176	4699
COUNTY TOTAL	315	343	368	336	356	355	140	110	326	334	324	327	337	304	112	112	2323	2176	4499
CHESTERFIELD COUNTY																			
DISTRICT 01	405	413	391	379	368	351	360	128	366	372	391	376	386	353	340	118	2795	2722	5517
COUNTY TOTAL	405	413	391	379	368	351	360	128	366	372	391	376	386	353	340	118	2795	2722	5517
CLARENDON COUNTY																			
DISTRICT 01	101	67	90	71	75	89	84	87	91	83	61	80	89	82	91	71	668	648	1316
DISTRICT 02	146	129	150	148	148	145	192	153	111	137	137	131	110	138	133	166	1409	1063	2472
DISTRICT 03	49	64	50	40	79	47	87	80	37	43	63	53	59	53	56	57	436	421	857
COUNTY TOTAL	296	260	290	259	290	281	323	300	239	263	261	264	258	273	260	294	2313	2132	4445
COLLETON COUNTY																			
DISTRICT 01	293	271	311	308	323	303	171	74	280	286	273	293	305	284	135	79	2034	1935	3969
COUNTY TOTAL	293	271	311	308	323	303	171	74	280	286	273	293	305	284	135	79	2034	1935	3969
DARLINGTON COUNTY																			
DISTRICT 01	535	536	600	595	499	577	120	83	468	532	549	492	539	538	127	92	3545	3327	6872
COUNTY TOTAL	535	536	600	595	499	577	120	83	468	532	549	492	539	538	127	92	3545	3327	6872
DILLON COUNTY																			
DISTRICT 01	36	49	44	49	59	58	72	74	56	54	44	57	56	64	59	52	440	450	890
DISTRICT 02	201	218	270	216	217	212	218	101	197	182	237	191	207	226	207	152	1532	1447	2979
DISTRICT 03	104	80	73	64	79	109	78	101	114	79	86	96	81	84	59	101	688	730	1418
COUNTY TOTAL	341	347	387	329	354	379	368	175	369	315	367	344	344	374	355	159	2580	2627	5207
DORCHESTER COUNTY																			
DISTRICT 01	70	72	81	80	82	71	67	73	73	71	81	79	75	55	56	82	596	572	1168
DISTRICT 02	368	303	310	301	351	336	66	69	354	324	316	278	282	339	63	52	1967	1871	3838
DISTRICT 03	49	45	64	69	68	64	66	69	45	52	53	63	57	65	63	52	494	450	944
COUNTY TOTAL	485	420	455	450	501	471	133	142	472	447	450	418	414	459	119	134	3057	2913	5970
EDGEFIELD COUNTY																			
DISTRICT 01	134	140	180	145	174	157	175	149	125	125	155	150	141	184	164	145	1274	1189	2463
COUNTY TOTAL	134	140	180	145	174	157	175	149	125	125	155	150	141	184	164	145	1274	1189	2463
FAIRFIELD COUNTY																			
DISTRICT 01	186	198	227	229	207	219	186	186	181	183	198	207	197	237	183	163	1452	1366	2818
COUNTY TOTAL	186	198	227	229	207	219	186	186	181	183	198	207	197	237	183	163	1452	1366	2818
FLORENCE COUNTY																			
DISTRICT 01	595	675	609	664	606	612	612	612	543	655	594	604	584	560	612	560	3761	3540	7301
DISTRICT 02	45	44	72	52	61	61	59	62	58	66	52	66	60	60	61	79	458	502	960
DISTRICT 03	225	229	192	188	210	182	182	182	184	204	198	183	220	198	198	198	1226	1167	2393
DISTRICT 04	52	59	56	85	74	85	85	85	51	63	74	80	67	54	54	54	411	389	800
DISTRICT 05	56	48	63	59	62	57	47	51	60	51	52	54	51	46	44	63	443	421	864
COUNTY TOTAL	973	1057	992	1048	1013	997	106	113	896	1039	970	967	982	918	105	142	6299	6019	12318

PUBLIC SCHOOL ENROLLMENT BASED ON 10 DAY ATTENDANCE - 807M 100 DAY
ELEMENTARY

	BOYS										GIRLS					TOTAL BOYS	TOTAL GIRLS	TOTAL ELE. CHILDREN	
	1ST	2ND	3RD	4TH	5TH	6TH	7TH	8TH	UNGR	1ST	2ND	3RD	4TH	5TH	6TH				7TH
***GEORGETOWN COUNTY TOTAL	383	390	423	376	374	438	31	43	403	367	372	376	357	403	42	44	2458	2364	4822
***GREENVILLE COUNTY TOTAL	2305	2465	2677	2627	2673	2671	2427	2222	2278	2325	2577	2498	2456	2466	2407	2082	19867	19089	38956
***GREENWOOD COUNTY TOTAL	449	415	487	482	450	426			421	408	390	403	419	423			2709	2472	5181
DISTRICT 01	45	59	60	54	44	67	64	71	57	43	45	59	53	59	61	65	484	442	906
DISTRICT 02	56	67	75	57	58	51	55	68	75	63	58	55	49	62	53	62	487	477	964
DISTRICT 03	550	541	622	593	552	544	119	139	553	514	501	517	521	544	114	127	3680	3391	7051
***HAMPTON COUNTY TOTAL	111	92	120	117	109	117	109	88	112	117	124	104	103	99	130	105	883	864	1727
DISTRICT 01	78	92	71	79	69	67	82	67	96	82	64	69	55	71	82	102	605	621	1226
DISTRICT 02	189	184	191	196	178	184	191	155	208	199	188	173	158	170	142	207	1468	1485	2953
***HARRIS COUNTY TOTAL	921	789	857	791	845	833	353	353	895	714	763	746	752	824	347		5389	5011	10400
DISTRICT 01	116	159	145	128	143	114	102		113	123	142	128	140	128	97		907	871	1778
DISTRICT 02	116	159	145	128	143	114	102		113	123	142	128	140	128	97		907	871	1778
***HERSHAM COUNTY TOTAL	319	330	362	428	397	389	309	378	302	325	355	403	400	355	333	323	2912	2796	5708
DISTRICT 01	319	330	362	428	397	389	309	378	302	325	355	403	400	355	333	323	2912	2796	5708
***LANCASTER COUNTY TOTAL	492	506	550	483	495	522	479	400	463	482	550	503	425	469	397	385	3927	3674	7601
DISTRICT 01	492	506	550	483	495	522	479	400	463	482	550	503	425	469	397	385	3927	3674	7601
***LAURENS COUNTY TOTAL	284	251	249	298	238	261	111	98	250	235	239	278	250	228	99	98	1790	1677	3467
DISTRICT 01	191	195	171	182	197	193	172	163	196	184	203	196	186	163	170	180	1464	1448	2912
DISTRICT 02	675	446	420	480	435	454	283	261	436	399	442	474	436	391	269	278	3254	2125	6379
***LEE COUNTY TOTAL	158	167	192	177	183	198	202	203	159	164	175	179	183	165	221	173	1480	1419	2899
DISTRICT 01	158	167	192	177	183	198	202	203	159	164	175	179	183	165	221	173	1480	1419	2899
***LEXINGTON COUNTY TOTAL	240	241	244	257	259	273	184	205	214	195	242	247	247	291	140	167	1903	1763	3666
DISTRICT 01	492	465	527	511	500	560	500	508	452	466	519	534	506	549	447	485	4263	3998	8261
DISTRICT 02	95	119	128	111	116	109	123	116	124	117	119	129	124	112	107	106	917	931	1848
DISTRICT 03	60	56	73	61	73	62	30	51	48	62	56	60	51	67	53	42	456	439	905
DISTRICT 04	294	262	301	266	304	280	223	205	242	252	289	287	259	276	223	195	2135	2023	4158
DISTRICT 05	1181	1143	1273	1209	1252	1284	1066	1035	1090	1095	1225	1257	1187	1295	1030	995	9484	9154	18638

PUBLIC SCHOOL ENROLLMENT BASED ON DAY ATTENDANCE- ADM 190 DAY ELEMENTARY

	1ST	2ND	3RD	4TH	5TH	6TH	7TH	8TH	9TH	1ST	2ND	3RD	4TH	5TH	6TH	7TH	8TH	TOTAL BOYS	TOTAL GIRLS	TOTAL FLEM. ELE.	
====MICHIGAN====																					
DISTRICT 04	94	95	113	99	94	84	117	94		103	74	105	102	98	89	92	98	794	761	1555	
COUNTY TOTAL	94	95	113	99	94	84	117	94		103	74	105	102	98	89	92	98	794	761	1555	
====MICHIGAN====																					
DISTRICT 01	120	114	136	127	127	141	119	126		179	135	142	98	113	122	135	150	1010	1025	2035	
DISTRICT 02	125	124	163	152	159	148				111	115	133	129	157	114			871	763	1634	
DISTRICT 03	44	47	28	27	50	26				34	42	26	44	34	40			232	220	452	
DISTRICT 04	20	34	25	27	20	15				74	25	21	26	24	15			141	135	276	
COUNTY TOTAL	309	319	352	343	356	330	119	126		298	317	322	298	326	295	135	150	2254	2163	4397	
====MICHIGAN====																					
DISTRICT 01	372	355	366	370	327	371	107	52		336	353	327	336	326	306	104	48	2305	2136	4441	
COUNTY TOTAL	372	355	366	370	327	371	107	52		336	353	327	336	326	306	104	48	2305	2136	4441	
====MICHIGAN====																					
DISTRICT 01	267	290	342	326	351	318	280	236		252	277	281	309	279	292	310	194	2410	2184	4594	
COUNTY TOTAL	267	290	342	326	351	318	280	236		252	277	281	309	279	292	310	194	2410	2184	4594	
====MICHIGAN====																					
DISTRICT 01	362	425	479	465	482	462	58	48		346	413	446	423	434	430	52	49	2781	2593	5374	
COUNTY TOTAL	362	425	479	465	482	462	58	48		346	413	446	423	434	430	52	49	2781	2593	5374	
====MICHIGAN====																					
DISTRICT 01	56	67	71	53	62	64	53	36		60	45	43	59	42	55	50	47	465	401	866	
DISTRICT 02	37	54	55	59	46	39				48	40	33	73	53	44			290	297	587	
DISTRICT 03	117	167	220	193	159	190	149	148		147	135	181	171	185	192	156	177	1343	1376	2719	
DISTRICT 04	59	64	60	82	72	72	78	51		42	71	65	78	80	74	57	64	538	565	1103	
DISTRICT 05	254	250	336	340	283	269				282	229	315	322	244	284			1732	1676	3408	
DISTRICT 06	51	84	64	37	66	64				61	65	64	57	59	58			365	324	689	
DISTRICT 07	52	44	54	52	54	43	83	57		51	39	58	47	68	57	53	47	439	420	859	
DISTRICT 08	10	14	23	20	33	32	27	32		21	20	22	19	27	32	19	32	159	173	332	
COUNTY TOTAL	636	744	886	836	775	775	390	292		692	630	801	806	774	800	317	335	5532	5229	10361	
====MICHIGAN====																					
DISTRICT 01	617	551	628	614	601	566				512	563	552	592	554	584			3577	3361	6938	
COUNTY TOTAL	617	551	628	614	601	566				512	563	552	592	554	584			3577	3361	6938	
====MICHIGAN====																					
DISTRICT 01	1551	1480	1532	1585	1513	1624	1331	998		1367	1401	1523	1473	1536	1431	1271	993	11634	10935	22569	
DISTRICT 02	388	331	460	470	461	444	471			339	377	380	425	458	437	402		3331	2878	5909	
COUNTY TOTAL	1939	1811	1998	2055	2074	2068	1822	998		1606	1778	1903	1898	1994	1868	1733	993	14665	13813	28478	
====MICHIGAN====																					
DISTRICT 01	86	98	78	85	97	93	99	105		48	77	76	91	83	83	91	83	741	672	1413	
DISTRICT 04	24	14	20	17	29	34				17	27	26	18	21	20			136	129	267	
COUNTY TOTAL	110	112	98	102	126	127	99	105		105	104	102	109	104	103	91	83	879	801	1680	

PUBLIC SCHOOL ENROLLMENT BASED ON 10 DAY ATTENDANCE - 80TH ELEMENTARY 180 DAY

	1ST	2ND	3RD	4TH	5TH	6TH	7TH	8TH	U-G-R	1ST	2ND	3RD	4TH	5TH	6TH	7TH	8TH	UNGR	TOTAL BOYS	TOTAL GIRLS	TOTAL ELEM.
SEESPORTLAND JRC COUNTY	165	167	197	180	166	169	29	29		172	159	177	183	151	174	28	31		1102	1075	2177
DISTRICT 01	308	273	300	314	251	278	237	18		266	304	274	253	282	265	255	12		1979	1931	3910
DISTRICT 02	181	158	171	173	137	144	65	71		176	151	143	136	144	141	57	68		1100	1016	2116
DISTRICT 03	112	149	120	137	116	100				85	127	146	114	122	98				785	672	1457
DISTRICT 04	193	199	202	209	216	189				197	204	188	176	135	173				1208	1073	2281
DISTRICT 05	353	327	344	356	316	310	247			290	323	298	301	308	295	234			2253	2049	4302
DISTRICT 06	488	576	523	439	534	511				493	518	501	473	443	551				3071	2979	6050
DISTRICT 07	1800	1840	1815	1808	1736	1761	578	318		1699	1766	1727	1636	1585	1697	574	111		11698	10795	22493
SEESMATER COUNTY	478	510	503	519	507	548	549	233		427	479	465	482	469	445	513	256		3647	3536	7183
DISTRICT 02	394	443	417	451	444	444				368	415	425	425	437	472				2593	2542	5135
DISTRICT 17	872	933	920	970	951	992	549	233		795	894	890	907	906	917	513	256		6440	6078	12518
COUNTY TOTAL	361	357	300	318	329	305	264	264		313	314	296	306	297	316	271			2234	2113	4347
SEELIAMSBURG COUNTY	509	415	289	379	322	328	278	127		438	332	264	357	376	299	236	140		2647	2442	5089
DISTRICT 01	173	152	167	162	184	152				144	154	150	155	162	163				990	928	1918
DISTRICT 02	128	118	137	120	135	120	129	107		106	112	122	105	114	125	106	91		994	681	1675
DISTRICT 03	508	547	569	559	505	480				483	509	523	540	509	508				3168	3072	6240
DISTRICT 04	98	128	102	124	111	106	130	127		108	83	118	109	108	114	126	88		926	854	1780
DISTRICT 05	907	945	975	965	935	858	259	234		841	858	913	909	893	910	232	179		6078	5735	11813
SEEFELTON LAB. COUNTY	21	21	20	20	22	21	26	18		21	20	22	26	26	19	14	16		169	164	333
DISTRICT 00	21	21	20	20	22	21	26	18		21	20	22	26	26	19	14	16		169	164	333
SEESC YOUTH SVC COUNTY	8	2	11	14	26	52	80	146					5	1	2	6	30		339	44	383
DISTRICT 00	8	2	11	14	26	52	80	146					5	1	2	6	30		339	44	383
COUNTY TOTAL	29108	28230	28896	28599	28599	28599	16796	11298		25963	26990	27198	26990	27176	10631	10631			197457	186461	383918
STATE TOTAL	26976	27554	29108	28230	28896	28599	16796	11298		25963	26990	27198	26990	27176	10631	10631			197457	186461	383918

BEST COPY AVAILABLE

PUBLIC SCHOOL ENROLLMENT BASED ON 10 DAY ATTENDANCE -WHITE 180 DAY

HIGH SCHOOL

	BOYS										GIRLS		TOTAL HIGH SCHOOL		SPECIAL ED.		TOTAL ELEM. HIGH AND SP. ED.		
	BOYS					GIRLS					TOTAL HIGH SCHOOL	BOYS	GIRLS	TOTAL					
	7TH	8TH	9TH	10TH	11TH	12TH	7TH	8TH	9TH	10TH					11TH	12TH		BOYS	GIRLS
ABBEVILLE DISTRICT 60	28	26	119	106	69	89	22	31	104	120	82	79	437	438	875	16	2	18	2351
CITY TOTAL	28	26	119	106	69	89	22	31	104	120	82	79	437	438	875	16	2	18	2351
AIKEN DISTRICT 01	740	690	763	698	679	598	685	667	718	705	615	549	4168	3939	8107	219	119	338	16715
CITY TOTAL	740	690	763	698	679	598	685	667	718	705	615	549	4168	3939	8107	219	119	338	16715
ALLENDALE DISTRICT 01	34	27	35	24	18	15	19	27	22	27	12	19	151	126	277	8	2	10	580
CITY TOTAL	34	27	35	24	18	15	19	27	22	27	12	19	151	126	277	8	2	10	580
ANDERSON DISTRICT 01			190	135	114	105			164	142	120	95	544	521	1065	31	13	44	3759
DISTRICT 02			153	124	95	89			135	117	107	66	461	425	886	7	5	12	3024
DISTRICT 03	80	86	62	64	42	33	74	80	69	65	44	44	367	376	743				1621
DISTRICT 04	52	50	77	60	43	37	54	63	61	57	46	40	319	321	640				1544
DISTRICT 05	466	467	432	402	339	296	441	432	394	391	308	224	2402	2280	4682	107	39	146	9758
CITY TOTAL	598	603	914	785	633	560	569	575	823	772	625	568	4093	3933	8026	145	57	202	19702
BAMBERG DISTRICT 01	45	35	35	28	29	22	28	33	31	30	20	20	159	142	301	5	2	7	841
DISTRICT 02	8	12	10	6	19	6	14	11	12	10	14	35	61	116	177	1	1	2	318
CITY TOTAL	53	47	45	34	48	28	42	44	43	40	34	55	214	203	417	6	3	9	1159
BARNWELL DISTRICT 19			29	18	19	21			23	25	10	14	87	72	159	3	4	7	539
DISTRICT 29			29	20	20	21			15	20	24	28	90	87	177	1	1	2	492
DISTRICT 45			59	47	48	45			49	60	54	52	199	215	414				1267
CITY TOTAL			117	85	87	87			87	105	68	94	376	374	750	4	6	10	2294
BEAUFORT DISTRICT 01	244	255	196	219	117	115	222	222	157	191	115	114	1146	1021	2167	30	12	42	4196
CITY TOTAL	244	255	196	219	117	115	222	222	157	191	115	114	1146	1021	2167	30	12	42	4196
BERKELEY DISTRICT 01	45	192	558	459	316	272	37	162	472	439	353	269	1842	1732	3574	36	28	64	12023
CITY TOTAL	45	192	558	459	316	272	37	162	472	439	353	269	1842	1732	3574	36	28	64	12023
CALHOUN DISTRICT 01			11	13	20	12			8	9	9	8	56	34	90	5	3	8	269
DISTRICT 02			11	13	20	12			8	9	9	8	56	34	90	5	3	8	269
CITY TOTAL			11	13	20	12			8	9	9	8	56	34	90	5	3	8	269
CHARLESTON DISTRICT 01	127	811	1298	1110	915	853	136	771	1277	1097	994	821	5114	5076	10190	217	101	318	30079
CITY TOTAL	127	811	1298	1110	915	853	136	771	1277	1097	994	821	5114	5076	10190	217	101	318	30079
CHESTER DISTRICT 01	310	241	245	244	162	216	251	230	231	222	201	162	1418	1297	2715	52	26	78	6200
CITY TOTAL	310	241	245	244	162	216	251	230	231	222	201	162	1418	1297	2715	52	26	78	6200
CHESTER DISTRICT 01	115	65	178	171	123	123	104	102	174	146	106	123	795	757	1552	18	9	27	3705

BEST COPY AVAILABLE



PUBLIC SCHOOL ENROLLMENT BASED ON 10 DAY ATTENDANCE - WHITE 1967-68
HIGH SCHOOL

	HIGH SCHOOL										SPECIAL ED.		TOTAL ELE. HIGH AND SP. ED.						
	BOYS					GIRLS					TOTAL HIGH SCHOOL			BOYS	GIRLS				
	7TH	8TH	9TH	10TH	11TH	12TH	7TH	8TH	9TH	10TH	11TH	12TH	BOYS	GIRLS	TOTAL				
CHESTER	115	85	178	171	123	123	104	102	174	148	176	123	795	757	1552	18	9	27	3705
CHESTER CNTY TOTAL	27	148	236	235	195	197	27	124	208	194	193	150	998	866	1864	15	35	170	5247
CHESTERFIELD DISTRICT 01	27	148	236	235	195	197	27	124	208	194	193	150	998	866	1864	15	35	170	5247
CHESTERFIELD CNTY TOTAL	27	148	236	235	195	197	27	124	208	194	193	150	998	866	1864	15	35	170	5247
CLAREMONT DISTRICT 01			41	31	26	33			41	28	19	27	131	115	246	6	4	10	767
CLAREMONT DISTRICT 02			27	26	16	12			24	19	14	27	81	84	165	4		4	522
CLAREMONT DISTRICT 03			68	57	42	45			65	47	33	54	212	199	411	10	4	14	1303
CLAREMONT CNTY TOTAL			136	114	84	90			130	94	66	108	424	408	832	20	8	28	1612
COLLETON DISTRICT 01	77	121	148	109	120	61	74	108	103	97	71	75	636	528	1164	16	12	28	2645
COLLETON CNTY TOTAL	77	121	148	109	120	61	74	108	103	97	71	75	636	528	1164	16	12	28	2645
DUBLINGTON DISTRICT 01	261	210	302	294	205	206	212	205	276	268	188	178	1478	1327	2805	57	39	93	6113
DUBLINGTON CNTY TOTAL	261	210	302	294	205	206	212	205	276	268	188	178	1478	1327	2805	57	39	93	6113
MILLEN DISTRICT 01			41	39	24	29			28	21	25	14	133	88	221	10	4	14	424
MILLEN DISTRICT 02			93	85	87	44	73		91	79	60	68	382	402	784	28	13	41	2367
MILLEN DISTRICT 03			33	49	32	30			30	29	14	26	164	99	263	10	5	15	984
MILLEN CNTY TOTAL			167	163	123	103			149	130	107	124	659	589	1248	48	22	70	3975
WINCHESTER DISTRICT 01			25	25	14	19			15	21	9	8	83	53	136	3		3	441
WINCHESTER DISTRICT 02			241	241	223	181	253	233	230	212	164	164	1302	1244	2546	35	18	53	5648
WINCHESTER DISTRICT 03			26	12	9	15			15	17	8	15	62	55	117	7	3	10	462
WINCHESTER CNTY TOTAL			292	260	204	179	253	233	268	250	181	167	1447	1352	2799	45	21	66	6551
EDGEFIELD DISTRICT 01			39	41	34	38			40	27	37	30	152	134	286	4	1	5	978
EDGEFIELD CNTY TOTAL			39	41	34	38			40	27	37	30	152	134	286	4	1	5	978
FAIRFIELD DISTRICT 01			59	66	68	49			47	55	57	44	283	251	534	16	9	25	1207
FAIRFIELD CNTY TOTAL			59	66	68	49			47	55	57	44	283	251	534	16	9	25	1207
FLORENCE DISTRICT 01	409	357	439	366	294	269	360	345	329	267	301	240	2134	1842	3976	79	60	139	8455
FLORENCE DISTRICT 02			37	39	25	33			29	30	30	28	134	119	253	10	10	20	784
FLORENCE DISTRICT 03			84	178	80	66	71	89	74	64	67	63	510	428	938	45	27	72	2644
FLORENCE DISTRICT 04			10	11	9	6	8	14	1	3	3	2	49	31	80	4	6	10	189
FLORENCE DISTRICT 05			38	45	25	28			39	40	20	28	137	127	264	13	5	18	912
FLORENCE CNTY TOTAL			522	631	536	420	439	448	472	406	421	361	2964	2547	5511	149	106	255	12387
GEORGETOWN DISTRICT 01	158	144	149	179	110	103	125	121	142	132	106	103	883	729	1612	22	16	38	3689
GEORGETOWN CNTY TOTAL	158	144	149	179	110	103	125	121	142	132	106	103	883	729	1612	22	16	38	3689

BEST COPY AVAILABLE

HIGH SCHOOL

	HIGH SCHOOL										TOTAL HIGH SCHOOL BY SEX	TOTAL HIGH SCHOOL	SPECIAL ED.		TOTAL ELEM. HIGH AND SP. ED.				
	BOYS					GIRLS							BOYS	GIRLS		TOTAL			
	7TH	8TH	9TH	10TH	11TH	12TH	7TH	8TH	9TH	10TH	11TH	12TH	BOYS	GIRLS	TOTAL				
GREENVILLE																			
DISTRICT 01	157	319	2084	1800	1544	1307	150	277	1922	1767	1578	1612	7191	7106	14297	393	225	618	45100
CNTY TOTAL	157	319	2084	1800	1544	1307	150	277	1922	1767	1578	1612	7191	7106	14297	393	225	618	45100
GREENWOOD																			
DISTRICT 50	313	291	233	277	218	198	269	274	256	246	167	220	1520	1432	2952	22	19	41	6308
DISTRICT 51			42	32	26	29		47	43	32	34	32	129	156	285	5	1	6	998
DISTRICT 52			48	41	35	22		34	28	18	17	146	197	243	3	1	4	907	
CNTY TOTAL	313	281	323	350	279	249	269	274	337	317	217	271	1795	1685	3480	30	21	51	8213
HAMPTON																			
DISTRICT 01			51	45	42	40		41	52	47	40	40	178	180	358	4	1	5	1189
DISTRICT 02			13	12	15	15		12	14	10	6	6	55	42	97	2	2	4	302
CNTY TOTAL			64	57	57	55		53	66	57	46	46	233	222	455	6	1	7	1491
WTRBY																			
DISTRICT 01	328	544	636	634	491	442	308	516	576	575	429	443	3075	2847	5922	88	44	132	12884
CNTY TOTAL	328	544	636	634	491	442	308	516	576	575	429	443	3075	2847	5922	88	44	132	12884
JASPER																			
DISTRICT 01	19	31	46	30	25	14	9	25	30	31	13	12	165	120	285	3	2	5	735
CNTY TOTAL	19	31	46	30	25	14	9	25	30	31	13	12	165	120	285	3	2	5	735
KERSHAN																			
DISTRICT 01	30	21	243	230	224	179	23	19	215	200	199	158	927	814	1741	32	22	54	5212
CNTY TOTAL	30	21	243	230	224	179	23	19	215	200	199	158	927	814	1741	32	22	54	5212
LANCASTER																			
DISTRICT 01	41	65	376	308	272	213	46	74	327	304	268	207	1275	1226	2501	84	40	124	8514
CNTY TOTAL	41	65	376	308	272	213	46	74	327	304	268	207	1275	1226	2501	84	40	124	8514
LAURENS																			
DISTRICT 55	77	75	145	113	100	101	83	70	115	136	107	103	611	614	1225	17	6	23	3328
DISTRICT 56			108	71	80	65		83	73	58	58	58	324	272	596	15	12	27	2460
CNTY TOTAL	77	75	253	184	180	166	83	70	198	209	165	161	935	886	1821	32	18	50	5788
LEE																			
DISTRICT 01			27	38	24	30		27	32	14	23	14	119	96	215	16	16	32	709
CNTY TOTAL			27	38	24	30		27	32	14	23	14	119	96	215	16	16	32	709
LEXINGTON																			
DISTRICT 01	73	71	255	203	174	149	64	66	210	188	174	141	925	843	1768	31	31	62	5149
DISTRICT 02			320	413	337	321		413	409	367	299	1593	1468	3061	21	10	31	10286	
DISTRICT 03			87	58	62	53		53	55	84	60	46	260	245	505	22	9	31	1657
DISTRICT 04			4	30	20	13		37	30	29	28	23	108	124	232	10	4	14	816
DISTRICT 05	37	34	227	202	184	173	39	41	223	212	176	131	857	822	1679	13	8	21	5483
CNTY TOTAL	110	105	1133	909	768	716	102	107	938	923	786	645	5743	3502	7245	97	62	159	23391
MCCORMICK																			
DISTRICT 04			29	21	18	15		35	27	18	29	18	83	109	192		1	1	494
CNTY TOTAL			29	21	18	15		35	27	18	29	18	83	109	192		1	1	494
MARION																			
DISTRICT 01			57	59	42	48		57	52	28	35	206	172	378	25	18	43	1361	



BEST COPY AVAILABLE

PUBLIC SCHOOL ENROLLMENT BASED ON 10 DAY ATTENDANCE -WHITE 180 DAY

HIGH SCHOOL

	BOYS										GIRLS				TOTAL HIGH SCHOOL		SPECIAL ED.		TOTAL ELEM. HIGH AND SP.ED.	
	7TH		8TH		9TH		10TH		11TH		12TH		BOYS		GIRLS					
	77M	87M	77M	87M	77M	87M	77M	87M	77M	87M	77M	87M	77M	87M	77M	87M				
MARION																				
DISTRICT 02	49	55	49	52	52	37	54	46	43	43	36	51	41	294	271	565	19	5	24	1252
DISTRICT 03	5	5	7	8	14	1	9	5	10	4	4	5	1	40	34	74	1	2	3	154
DISTRICT 04	13	5	10	5	11	4	5	7	7	9	1	5	5	48	34	82				153
CNTY TOTAL	67	65	123	124	119	90	68	58	117	101	65	62	62	588	511	1099	45	25	70	2900
MARLBORO																				
DISTRICT 01	88	100	163	106	86	74	77	94	147	124	96	96	83	623	621	1244	37	26	63	3480
CNTY TOTAL	88	100	163	106	86	74	77	94	147	124	96	96	83	623	621	1244	37	26	63	3480
MEMPHRY																				
DISTRICT 01	28	173	152	152	139	123	23	148	140	140	140	115	115	615	566	1181	20	12	32	3659
CNTY TOTAL	28	173	152	152	139	123	23	148	140	140	140	115	115	615	566	1181	20	12	32	3659
MOONEE																				
DISTRICT 01	417	377	400	308	299	253	352	317	360	357	290	223	2054	1919	3973	138	98	236	9008	
CNTY TOTAL	417	377	400	308	299	253	352	317	360	357	290	223	2054	1919	3973	138	98	236	9008	
FRANCEBURG																				
DISTRICT 01	3	7	8	26	28	15	3	9	22	25	7	11	77	65	142	6	4	10	474	
DISTRICT 02			10	8	6	3			8	3		2	5	37	30	67	25	25	25	175
DISTRICT 03			31	22	18	18			29	19	27	19	27	89	88	177	30	4	34	623
DISTRICT 04			36	32	28	24			30	26	23	19	20	98	218	218	7	3	10	730
DISTRICT 05			84	132	73	109	78	69	79	70	98	69	583	464	1047	12	8	20	2159	
DISTRICT 06			21	29	28	22	23	21	34	21	13	19	147	121	268	5	5	10	547	
DISTRICT 07			8	8	7	8			6	12	6	8	31	24	55				198	
DISTRICT 08			11	4	12	8			15	10	11	11	41	55	96			1	1	285
CNTY TOTAL	134	123	258	209	226	175	103	127	187	189	175	164	1125	945	2070	65	25	110	5171	
PICKENS																				
DISTRICT 01	586	542	536	501	450	344	505	529	475	450	370	335	2959	2664	5623	164	77	241	12083	
CNTY TOTAL	586	542	536	501	450	344	505	529	475	450	370	335	2959	2664	5623	164	77	241	12083	
RICHMOND																				
DISTRICT 01	100	273	755	748	667	613	110	273	725	714	544	630	3156	2996	6152	220	168	388	16125	
DISTRICT 02	27	382	403	422	379	296	16	417	436	380	316	280	1909	1825	3734	220	168	388	8658	
CNTY TOTAL	127	655	1158	1170	1046	909	126	690	1161	1094	860	890	5065	4821	9886	220	168	388	24783	
SALUDA																				
DISTRICT 01	17	20	63	40	42	29	20	16	50	33	20	38	174	141	315	1	7	8	1020	
DISTRICT 04	17	20	80	66	53	46	20	16	19	11	14	9	108	89	197	1	7	8	422	
CNTY TOTAL	17	20	80	66	53	46	20	16	69	44	34	47	282	230	512	1	7	8	1442	
SPARTANBURG																				
DISTRICT 01	126	193	146	136	108	105	95	113	119	121	112	99	754	659	1413	33	32	65	3215	
DISTRICT 02			217	182	135	130	89	209	181	160	134	99	753	783	1536	19	18	37	4864	
DISTRICT 03	75	80	105	80	66	78	77	56	92	92	66	66	484	463	947	21	18	39	2630	
DISTRICT 04	98	106	79	63	57	66	80	82	72	68	44	58	469	404	873	5	4	9	1951	
DISTRICT 05	144	128	135	112	93	98	129	132	112	120	84	83	710	660	1370	20	11	31	3000	
DISTRICT 06	92	257	221	234	208	204	65	231	251	234	200	178	1256	1159	2415	31	15	46	6104	
DISTRICT 07	374	342	354	326	286	271	304	330	296	300	240	262	1943	1732	3675	187	123	310	7737	



PUBLIC SCHOOL ENROLLMENT BASED ON 10 DAY ATTENDANCE - WHITE 18C MAY

	HIGH SCHOOL										TOTAL HIGH SCHOOL BY SEX	TOTAL HIGH SCHOOL	SPECIAL ED.		TOTAL ELEM. HIGH AND SP. ED.				
	BOYS					GIRLS							BOYS	GIRLS		TOTAL			
	7TH	8TH	9TH	10TH	11TH	12TH	7TH	8TH	9TH	10TH							11TH	12TH	
SPARTANBURG CITY TOTAL	909	1303	1202	1086	958	911	750	1153	1123	1095	894	845	6369	5860	12229	316	221	537	29501
SUMMER DISTRICT 02	91	233	176	113	112	112	57	215	179	125	112	725	688	1413	16	10	26	4939	
DISTRICT 17	255	242	219	214	198	162	210	245	275	204	175	152	1289	1261	2550	101	69	170	5477
CITY TOTAL	255	535	452	389	311	274	210	302	490	383	300	284	2014	1949	3963	117	79	196	10416
UNION DISTRICT 01	49	215	186	188	147	146	43	194	179	165	141	149	930	871	1801	59	28	87	4512
CITY TOTAL	49	215	196	188	147	146	43	194	179	165	141	149	930	871	1801	59	28	87	4512
WILLIAMSBURG DISTRICT 01	2	43	103	111	91	91	3	24	76	69	61	75	441	308	749	29	8	37	2027
CITY TOTAL	2	43	103	111	91	91	3	24	76	69	61	75	441	308	749	29	8	37	2027
YORK DISTRICT 01	98	132	117	92	94	82	109	176	91	97	84	63	615	550	1165	41	13	54	2439
DISTRICT 02	81	81	75	61	58	58	74	61	54	61	54	42	275	231	506	1	3	4	1882
DISTRICT 03	425	403	392	381	294	293	424	373	355	314	298	283	2188	2047	4235	50	44	94	8513
DISTRICT 04	95	95	73	75	44	44	87	86	55	63	55	63	287	291	578	13	6	21	2140
CITY TOTAL	523	535	685	621	524	477	533	479	607	558	491	451	3365	3119	6484	105	68	173	14974
SELTON, LAB DISTRICT 00																			26
CITY TOTAL																			26
SC YOUTH SVC DISTRICT 00	19	51	56	34	5		1	7	24	12	2		165	46	211				427
CITY TOTAL	19	51	56	34	5		1	7	24	12	2		165	46	211				427
STATE TOTAL	7789	10318	17378	15532	12989	11652	6957	9501	15774	1473	12264	11261	75658	76495	146153	3322	1924	5246	379710

PUBLIC SCHOOL ENROLLMENT BASED ON 10 DAY ATTENDANCE -BLACK 180 DAY

	HIGH SCHOOL										TOTAL HIGH SCHOOL		SPECIAL ED.		TOTAL ELEM. HIGH SCHO SP.ED.				
	BOYS					GIRLS					TOTAL HIGH SCHOOL	BOYS	GIRLS	TOTAL					
	7TH	8TH	9TH	10TH	11TH	12TH	7TH	8TH	9TH	10TH						11TH	12TH	BOYS	GIRLS
CHESTER	93	107	210	198	119	105	111	95	174	160	125	113	792	778	1570	28	21	49	3992
CNTY TOTAL	13	97	150	132	92	80	14	119	152	153	109	97	564	644	1208	141	69	210	3672
CHESTERFIELD	13	97	150	132	92	80	14	119	152	153	109	97	564	644	1208	141	69	210	3672
CNTY TOTAL	13	97	150	132	92	80	14	119	152	153	109	97	564	644	1208	141	69	210	3672
CLARENDON																			
DISTRICT 01			89	93	43	58			93	86	54	55	283	284	571		44	125	2011
DISTRICT 02			117	78	57	67			110	123	68	97	317	398	715		16	34	2497
DISTRICT 03			34	27	17	7			38	29	29	14	85	110	195		17	48	747
CNTY TOTAL			240	196	117	132			241	238	151	166	685	796	1481		77	207	5255
COLLETON																			
DISTRICT 01	62	115	218	165	172	148	66	119	184	147	133	133	880	835	1715	48	22	70	4321
CNTY TOTAL	62	115	218	165	172	148	66	119	184	147	133	133	880	835	1715	48	22	70	4321
DUBLINGTON																			
DISTRICT 01	183	209	366	327	233	196	177	182	349	296	248	222	1514	1474	2988	337	193	530	7255
CNTY TOTAL	183	209	366	327	233	196	177	182	349	296	248	222	1514	1474	2988	337	193	530	7255
DILLON																			
DISTRICT 01			36	46	47	25			33	38	37	26	154	134	288		16	54	843
DISTRICT 02			108	95	113	62			114	97	103	61	414	455	869		53	116	2442
DISTRICT 03			40	50	45	34			44	45	29	29	149	147	296		26	57	1045
CNTY TOTAL			184	191	205	123			191	174	168	116	717	736	1453		95	227	4330
DORCHESTER																			
DISTRICT 01			55	46	28	19			53	44	28	25	148	150	298		15	36	1200
DISTRICT 02	70	62	43	64	62	45	68	63	53	71	41	50	346	346	692	42	31	93	1594
DISTRICT 03			58	38	25	21			36	35	22	21	142	114	256		18	13	496
CNTY TOTAL	70	62	156	143	115	85	68	63	142	150	91	96	636	610	1246	101	59	160	3697
EDGEFIELD																			
DISTRICT 01			133	125	81	63			126	99	78	71	402	374	776		45	38	2635
CNTY TOTAL			133	125	81	63			126	99	78	71	402	374	776		45	38	2635
FAIRFIELD																			
DISTRICT 01	13	167	190	164	111	87	29	168	163	163	106	85	732	714	1446	51	28	79	3695
CNTY TOTAL	13	167	190	164	111	87	29	168	163	163	106	85	732	714	1446	51	28	79	3695
FLORENCE																			
DISTRICT 01	256	291	240	252	183	180	267	264	254	230	184	154	1422	1353	2775	185	109	294	6638
DISTRICT 02			37	27	34	37			79	30	26	36	135	121	256		32	105	418
DISTRICT 03	99	110	165	137	92	80	146	121	175	144	67	88	683	741	1424	161	87	248	3031
DISTRICT 04	68	67	55	56	43	21	53	71	55	54	44	38	310	315	625	23	13	36	1362
DISTRICT 05			12	19	19	8			25	19	11	14	58	69	127	29	22	51	412
CNTY TOTAL	423	468	529	491	371	326	466	456	518	477	332	330	2608	2599	5207	471	263	734	11645
GERMANTOWN																			
DISTRICT 01	233	249	255	245	202	188	232	240	281	215	215	189	1353	1372	2725	144	69	213	5721
CNTY TOTAL	233	249	255	245	202	188	232	240	281	215	215	189	1353	1372	2725	144	69	213	5721

PUBLIC SCHOOL ENROLLMENT BASED ON 10 DAY ATTENDANCE -BLACK 10 DAY

HIGH SCHOOL

	BOYS										GIRLS		TOTAL HIGH SCHOOL		SPECIAL ED.		TOTAL ELE' HIGH SPD.		
	7TH	8TH	9TH	10TH	11TH	12TH	7TH	8TH	9TH	10TH	11TH	12TH	BOYS	GIRLS	BOYS	GIRLS			
GREENVILLE																			
DISTRICT 01	36	46	547	440	407	326	23	47	520	455	378	373	1842	1796	3638	339	203	542	12951
CITY TOTAL	36	46	547	440	407	326	23	47	520	455	378	373	1842	1796	3638	339	203	542	12951
GREENWOOD																			
DISTRICT 01	180	141	123	148	130	91	156	197	135	134	110	102	813	824	1637	44	34	82	3585
DISTRICT 02			12	3	12	9	14	12	9	14	12	7	33	42	75	10	1	11	285
DISTRICT 03			20	21	17	22	15	14	17	15	14	5	80	51	131	10	14	24	450
DISTRICT 04			155	172	159	119	156	167	141	163	146	114	926	917	1843	64	53	117	4329
CITY TOTAL	180	141	155	172	159	119	156	167	141	163	146	114	926	917	1843	64	53	117	4329
HAMPTON																			
DISTRICT 01			66	55	43	32	34	37	43	73	37	43	196	213	409	3	5	8	1314
DISTRICT 02			62	67	34	30	44	56	17	193	240	436	240	436	436	52	26	90	1536
DISTRICT 03			128	122	77	62	141	157	95	60	389	453	453	842	842	55	33	88	2454
CITY TOTAL			128	122	77	62	141	157	95	60	389	453	453	842	842	55	33	88	2454
HEBER																			
DISTRICT 01	112	221	248	303	236	148	99	242	256	257	168	171	1308	1193	2501	272	172	444	6515
DISTRICT 02	112	221	288	303	236	148	99	242	256	257	168	171	1308	1193	2501	272	172	444	6515
CITY TOTAL	112	221	288	303	236	148	99	242	256	257	168	171	1308	1193	2501	272	172	444	6515
JASPER																			
DISTRICT 01	34	85	101	117	94	62	34	105	107	95	76	50	493	467	960	49	27	76	2369
DISTRICT 02	34	85	101	117	94	62	34	105	107	95	76	50	493	467	960	49	27	76	2369
CITY TOTAL	34	85	101	117	94	62	34	105	107	95	76	50	493	467	960	49	27	76	2369
MERTON																			
DISTRICT 01	24	33	133	137	138	117	20	18	147	142	160	136	582	623	1205	146	88	254	3750
DISTRICT 02	24	33	133	137	138	117	20	18	147	142	160	136	582	623	1205	146	88	254	3750
CITY TOTAL	24	33	133	137	138	117	20	18	147	142	160	136	582	623	1205	146	88	254	3750
LANCASTER																			
DISTRICT 01	25	29	156	142	151	109	15	20	152	130	150	105	612	572	1184	113	66	179	3575
DISTRICT 02	25	29	156	142	151	109	15	20	152	130	150	105	612	572	1184	113	66	179	3575
CITY TOTAL	25	29	156	142	151	109	15	20	152	130	150	105	612	572	1184	113	66	179	3575
LAURENS																			
DISTRICT 01	63	73	74	96	68	58	67	63	93	111	62	50	432	446	878	69	36	125	2390
DISTRICT 02			75	35	33	39	62	46	62	46	47	33	182	188	370	44	21	65	1510
DISTRICT 03			149	131	101	97	67	63	155	157	109	83	614	634	1248	133	57	190	3909
DISTRICT 04			196	205	121	69	163	178	124	92	591	557	1148	195	101	296	3881		
DISTRICT 05			196	205	121	69	163	178	124	92	591	557	1148	195	101	296	3881		
CITY TOTAL			196	205	121	69	163	178	124	92	591	557	1148	195	101	296	3881		
LEXINGTON																			
DISTRICT 01	9	3	34	15	12	13	7	7	32	15	12	13	86	86	172	24	13	37	554
DISTRICT 02			53	34	48	36	39	39	71	50	38	39	199	198	397	10	9	19	1283
DISTRICT 03			50	27	27	15	48	38	21	25	19	132	251	132	251	11	13	24	1702
DISTRICT 04			22	16	5	7	18	17	11	5	5	5	5	5	101	20	7	27	463
DISTRICT 05	7	9	35	16	15	17	7	10	20	14	18	13	99	82	181	65	42	107	596
DISTRICT 06	16	12	205	127	93	100	14	17	149	134	100	95	553	549	1102	65	42	107	3862
CITY TOTAL	16	12	205	127	93	100	14	17	149	134	100	95	553	549	1102	65	42	107	3862
MCCORMICK																			
DISTRICT 04			62	55	54	48	72	52	75	40	219	239	458	458	458	45	23	68	1780
DISTRICT 05			62	55	54	48	72	52	75	40	219	239	458	458	458	45	23	68	1780
CITY TOTAL			62	55	54	48	72	52	75	40	219	239	458	458	458	45	23	68	1780
MARIEN																			
DISTRICT 01			57	99	67	60	83	77	51	51	51	51	283	262	545	132	99	231	1891

BEST COPY AVAILABLE

PUBLIC SCHOOL ENROLLMENT BASED ON 10 DAY ATTENDANCE -BLACK 190 DAY
HIGH SCHOOL

	HIGH SCHOOL										TOTAL HIGH SCHOOL		SPECIAL ED.		TOTAL ELEM. HIGH SCHOOL SP. ED.
	BOYS					GIRLS					BOYS	GIRLS	BOYS	GIRLS	
	7TH	8TH	9TH	10TH	11TH	12TH	7TH	8TH	9TH	10TH	11TH	12TH	BOYS	GIRLS	TOTAL
WABASH															
DISTRICT 02	102	99	91	88	80	52	94	90	73	77	70	68	512	472	984
DISTRICT 03	35	26	29	38	26	26	23	25	17	35	29	30	180	159	339
DISTRICT 04	14	14	23	13	13	15	23	17	12	10	13	7	94	82	176
CNTY TOTAL	151	139	200	240	185	153	140	132	145	199	163	156	1069	975	2044
WARLBORG															
DISTRICT 01	147	165	190	176	119	90	154	161	168	165	118	111	887	877	1764
CNTY TOTAL	147	165	190	176	119	90	154	161	168	165	118	111	887	877	1764
WEBBERRY															
DISTRICT 01	13	128	78	78	44	43	10	103	105	67	67	56	306	341	647
CNTY TOTAL	13	128	78	78	44	43	10	103	105	67	67	56	306	341	647
WEDDIE															
DISTRICT 01	65	49	44	38	27	29	56	50	48	50	36	32	252	272	524
CNTY TOTAL	65	49	44	38	27	29	56	50	48	50	36	32	252	272	524
WINGERSBURG															
DISTRICT 01	26	31	37	21	32	26	47	33	37	26	27	32	110	122	232
DISTRICT 02	48	31	32	31	27	20	47	33	43	35	35	34	225	255	480
DISTRICT 03	175	165	95	109	95	109	121	118	155	132	93	127	544	527	1071
DISTRICT 04	37	16	18	21	18	21	26	24	42	26	24	23	92	115	207
DISTRICT 05	168	149	222	214	209	128	185	175	209	179	194	161	1090	1103	2193
DISTRICT 06	46	31	40	30	27	25	32	36	34	32	24	23	199	191	380
DISTRICT 07	45	29	24	17	17	13	15	15	38	25	33	115	131	246	
DISTRICT 08	14	12	16	11	11	10	15	15	15	13	16	11	63	70	133
CNTY TOTAL	272	230	605	522	453	356	264	259	573	498	436	444	2438	2474	4912
PICKENS															
DISTRICT 01	66	55	52	63	49	54	63	62	63	61	67	45	339	381	700
CNTY TOTAL	66	55	52	63	49	54	63	62	63	61	67	45	339	381	700
RICHLAND															
DISTRICT 01	110	265	868	646	744	527	109	258	831	854	658	608	3360	3318	6678
DISTRICT 02	19	88	84	64	66	32	22	74	71	80	62	49	353	358	711
CNTY TOTAL	129	353	952	910	810	559	131	332	902	934	720	657	3713	3676	7389
SALUDA															
DISTRICT 01	7	4	43	35	19	26	3	3	50	41	27	39	120	157	277
DISTRICT 04	7	4	43	35	19	26	3	3	5	2	4	1	24	15	39
CNTY TOTAL	7	4	43	35	19	26	3	3	55	43	31	40	144	172	316
SPARTANBURG															
DISTRICT 01	28	31	38	23	17	23	27	43	30	44	24	24	160	192	352
DISTRICT 02	41	47	24	24	14	13	32	32	28	20	11	139	123	262	
DISTRICT 03	33	26	27	31	25	17	24	21	38	26	18	16	159	143	302
DISTRICT 04	58	30	22	18	19	7	33	20	27	16	10	134	128	262	
DISTRICT 05	42	43	42	46	29	39	35	43	59	30	31	32	241	230	471
DISTRICT 06	22	59	51	34	36	12	34	39	36	30	19	238	170	408	
DISTRICT 07	177	140	117	153	94	102	178	186	150	167	115	121	783	917	1700
TOTAL															
DISTRICT 01	66	55	52	63	49	54	63	62	63	61	67	45	339	381	700
DISTRICT 02	19	88	84	64	66	32	22	74	71	80	62	49	353	358	711
DISTRICT 03	129	353	952	910	810	559	131	332	902	934	720	657	3713	3676	7389
DISTRICT 04	7	4	43	35	19	26	3	3	50	41	27	39	120	157	277
DISTRICT 05	42	43	42	46	29	39	35	43	59	30	31	32	241	230	471
DISTRICT 06	22	59	51	34	36	12	34	39	36	30	19	238	170	408	
DISTRICT 07	177	140	117	153	94	102	178	186	150	167	115	121	783	917	1700
TOTAL															
DISTRICT 01	66	55	52	63	49	54	63	62	63	61	67	45	339	381	700
DISTRICT 02	19	88	84	64	66	32	22	74	71	80	62	49	353	358	711
DISTRICT 03	129	353	952	910	810	559	131	332	902	934	720	657	3713	3676	7389
DISTRICT 04	7	4	43	35	19	26	3	3	50	41	27	39	120	157	277
DISTRICT 05	42	43	42	46	29	39	35	43	59	30	31	32	241	230	471
DISTRICT 06	22	59	51	34	36	12	34	39	36	30	19	238	170	408	
DISTRICT 07	177	140	117	153	94	102	178	186	150	167	115	121	783	917	1700
TOTAL															
DISTRICT 01	66	55	52	63	49	54	63	62	63	61	67	45	339	381	700
DISTRICT 02	19	88	84	64	66	32	22	74	71	80	62	49	353	358	711
DISTRICT 03	129	353	952	910	810	559	131	332	902	934	720	657	3713	3676	7389
DISTRICT 04	7	4	43	35	19	26	3	3	50	41	27	39	120	157	277
DISTRICT 05	42	43	42	46	29	39	35	43	59	30	31	32	241	230	471
DISTRICT 06	22	59	51	34	36	12	34	39	36	30	19	238	170	408	
DISTRICT 07	177	140	117	153	94	102	178	186	150	167	115	121	783	917	1700
TOTAL															
DISTRICT 01	66	55	52	63	49	54	63	62	63	61	67	45	339	381	700
DISTRICT 02	19	88	84	64	66	32	22	74	71	80	62	49	353	358	711
DISTRICT 03	129	353	952	910	810	559	131	332	902	934	720	657	3713	3676	7389
DISTRICT 04	7	4	43	35	19	26	3	3	50	41	27	39	120	157	277
DISTRICT 05	42	43	42	46	29	39	35	43	59	30	31	32	241	230	471
DISTRICT 06	22	59	51	34	36	12	34	39	36	30	19	238	170	408	
DISTRICT 07	177	140	117	153	94	102	178	186	150	167	115	121	783	917	1700
TOTAL															
DISTRICT 01	66	55	52	63	49	54	63	62	63	61	67	45	339	381	700
DISTRICT 02	19	88	84	64	66	32	22	74	71	80	62	49	353	358	711
DISTRICT 03	129	353	952	910	810	559	131	332	902	934	720	657	3713	3676	7389
DISTRICT 04	7	4	43	35	19	26	3	3	50	41	27	39	120	157	277
DISTRICT 05	42	43	42	46	29	39	35	43	59	30	31	32	241	230	471
DISTRICT 06	22	59	51	34	36	12	34	39	36	30	19	238	170	408	
DISTRICT 07	177	140	117	153	94	102	178	186	150	167	115	121	783	917	1700
TOTAL															
DISTRICT 01	66	55	52	63	49	54	63	62	63	61	67	45	339	381	700
DISTRICT 02	19	88	84	64	66	32	22	74	71	80	62	49	353	358	711
DISTRICT 03	129	353	952	910	810	559	131	332	902	934	720	657	3713	3676	7389
DISTRICT 04	7	4	43	35	19	26	3	3	50	41	27	39	120	157	277
DISTRICT 05	42	43	42	46	29	39	35	43	59	30	31	32	241	230	471
DISTRICT 06	22	59	51	34	36	12	34	39	36	30	19	238	170	408	
DISTRICT 07	177	140	117	153	9										

BEST COPY AVAILABLE

PUBLIC SCHOOL ENROLLMENT BASED ON 10 DAY ATTENDANCE -BLACK 180 DAY

HIGH SCHOOL

	BOYS										GIRLS				TOTAL HIGH SCHOOL BY SEX		TOTAL HIGH SCHOOL		SPECIAL ED.		TOTAL ELEM. HIGH AND SP. ED.
	77W	87W	97W	107W	117W	127W	77M	87M	97M	107M	117M	127M	BOYS	GIRLS	BOYS	GIRLS	BOYS	GIRLS	TOTAL	TOTAL	
SPARTANBURG																					
CITY TOTAL	360	370	364	329	234	237	309	379	371	357	254	233	1654	1903	3757	645	367	1012	10327		
SUMNER																					
DISTRICT 02	156	285	209	150	143	143	133	277	225	185	143	913	963	1876	120	68	188	5947			
DISTRICT 17	240	223	204	206	156	189	220	233	199	190	156	1208	1187	2395	448	302	750	5523			
CITY TOTAL	179	396	478	413	396	299	189	553	510	424	375	299	2121	2190	4271	568	370	938	11470		
UNION																					
DISTRICT 01	29	97	126	125	73	51	30	128	128	99	64	66	501	515	1016	76	32	108	2847		
CITY TOTAL	29	97	126	125	73	51	30	128	128	99	64	66	501	515	1016	76	32	108	2847		
WILLIAMSBURG																					
DISTRICT 01	87	154	328	371	238	238	105	206	303	300	253	244	1416	1411	2827	504	245	749	7424		
CITY TOTAL	87	154	328	371	238	238	105	206	303	300	253	244	1416	1411	2827	504	245	749	7424		
YORK																					
DISTRICT 01	63	56	65	46	36	36	52	58	55	58	43	50	302	316	618	48	29	77	1393		
DISTRICT 02			36	45	23	16			41	33	24	20	120	118	238	1	2	3	744		
DISTRICT 03	206	194	204	140	111	90	192	206	166	171	130	103	945	968	1913	73	38	111	4087		
DISTRICT 04			26	12	10	4			14	15	12	15	52	56	108	7	4	11	359		
CITY TOTAL	269	250	331	243	180	146	244	264	276	277	209	188	1419	1458	2877	129	73	202	6575		
FELTON, IAB-																					
DISTRICT 00																					
CITY TOTAL																					
SC SOUTH SVC																					
DISTRICT 00	26	37	63	35	6		8	10	21	4			167	43	210						
CITY TOTAL	26	37	63	35	6		8	10	21	4			167	43	210						
STATE TOT.	4493	6524	11635	10377	8146	6591	4406	6637	11053	10225	9217	7320	47766	47858	95624	7782	4401	12183	243414		

307
307

377
377

4401
12183

PUBLIC SCHOOL PARALLEL TEST BASED ON 10 DAY ATTENDANCE - 80TH HIGH SCHOOL 18 DAY

	HIGH SCHOOL										TOTAL HIGH SCHOOL BY SEX		SPECIAL ED.		TOTAL HIGH SCHOOL AND SP. ED.
	BOYS					GIRLS					TOTAL HIGH SCHOOL	BOYS	GIRLS	TOTAL	
	7TH	8TH	9TH	10TH	11TH	12TH	7TH	8TH	9TH	10TH	11TH	12TH	BOYS	GIRLS	
ARREVILLE															
DISTRICT 00	45	37	215	171	115	136	42	57	187	181	130	124	719	721	1440
CITY TOTAL	45	37	215	171	115	136	42	57	187	181	130	124	719	721	1440
AME															
DISTRICT 01	1027	946	1066	969	921	809	939	924	1033	962	864	754	5738	5476	11214
CITY TOTAL	1027	946	1066	969	921	809	939	924	1033	962	864	754	5738	5476	11214
ALLENDALE															
DISTRICT 01	120	105	126	101	62	57	97	101	92	92	65	66	551	513	1064
CITY TOTAL	120	105	126	101	62	57	97	101	92	92	65	66	551	513	1064
ANDERSON															
DISTRICT 01			231	182	136	120	198	155	139	113	639	605	639	605	1244
DISTRICT 02			191	176	124	112	161	148	136	91	603	536	1339	1139	2478
DISTRICT 03	128	113	85	83	55	42	103	112	85	84	50	55	506	499	1005
DISTRICT 04	74	91	105	97	61	56	77	91	90	89	74	57	484	478	962
DISTRICT 05	574	588	546	503	443	383	502	565	537	490	428	421	3037	3013	6050
CITY TOTAL	776	792	1158	1011	819	713	772	768	1071	966	817	737	5269	5131	10400
BARBERC															
DISTRICT 01	97	85	86	65	45	45	77	86	73	59	53	375	348	726	1074
DISTRICT 02	71	58	57	43	53	53	87	72	49	48	282	322	604	12	15
CITY TOTAL	168	143	143	108	98	98	164	152	145	108	101	660	676	1330	2006
BARNWELL															
DISTRICT 19			80	41	37	41	52	49	26	31	199	158	357	17	9
DISTRICT 29			63	40	35	36	43	43	46	41	174	173	347	52	39
DISTRICT 45			103	89	63	65	84	91	82	75	320	330	650	69	117
CITY TOTAL			246	170	135	142	179	183	152	147	693	661	1354	69	117
BEAUFORT															
DISTRICT 01	435	465	462	497	326	284	422	467	404	434	318	329	2469	2374	4843
CITY TOTAL	435	465	462	497	326	284	422	467	404	434	318	329	2469	2374	4843
BEHELEY															
DISTRICT 01	198	309	918	776	558	480	171	296	780	771	624	492	3239	3134	6373
CITY TOTAL	198	309	918	776	558	480	171	296	780	771	624	492	3239	3134	6373
CALHOUN															
DISTRICT 01			108	65	65	60	65	58	58	58	58	53	294	234	528
DISTRICT 02			30	50	28	19	33	25	28	14	22	147	269	40	309
CITY TOTAL			30	158	93	79	33	60	86	72	75	445	356	40	396
CHARLESTON															
DISTRICT 01	263	1710	2432	2000	1662	1374	257	1617	2400	2053	1803	1484	9441	9614	19055
CITY TOTAL	263	1710	2432	2000	1662	1374	257	1617	2400	2053	1803	1484	9441	9614	19055
CHESTER															
DISTRICT 01	408	326	340	333	244	266	363	333	313	315	276	221	1919	1821	3740
CITY TOTAL	408	326	340	333	244	266	363	333	313	315	276	221	1919	1821	3740
CHESTER															
DISTRICT 01	209	192	308	329	242	228	215	197	348	308	231	236	1587	1335	2922
CITY TOTAL	209	192	308	329	242	228	215	197	348	308	231	236	1587	1335	2922

BEST COPY AVAILABLE

PUBLIC SCHOOL ENROLLMENT BASED ON 10 DAY ATTENDANCE -MTH- 18C MA

HIGH SCHOOL

	BOYS										GIRLS		TOTAL HIGH SCHOOL			SPECIAL ED.			TOTAL HIGH AND SP. ED.
	7TH	8TH	9TH	10TH	11TH	12TH	7TH	8TH	9TH	10TH	11TH	12TH	BOYS	GIRLS	TOTAL	BOYS	GIRLS	TOTAL	
CHESTER																			
CNTY TOTAL	208	192	388	329	242	228	215	197	348	308	231	236	1587	1535	3122	46	30	76	7497
CHESTERFIELD																			
DISTRICT 01	40	245	386	367	287	237	41	243	360	347	272	247	1562	1510	3072	226	104	330	8919
CNTY TOTAL	40	245	386	367	287	237	41	243	360	347	272	247	1562	1510	3072	226	104	330	8919
CLARENDON																			
DISTRICT 01			89	93	43	58		93	93	86	54	55	283	288	571	81	44	125	2012
DISTRICT 02			158	107	83	100		151	151	87	124	448	513	961	24	20	44	3277	
DISTRICT 03			41	53	33	19		62	48	43	41	166	194	360	35	17	52	1269	
CNTY TOTAL			308	253	159	177		306	285	184	223	897	995	1892	140	81	221	6558	
COLLETON																			
DISTRICT 01	139	236	366	274	292	209	140	227	269	281	218	208	1516	1363	2879	64	34	98	6966
CNTY TOTAL	139	236	366	274	292	209	140	227	269	281	218	208	1516	1363	2879	64	34	98	6966
DARLINGTON																			
DISTRICT 01	444	419	668	621	438	402	389	387	625	564	436	400	2992	2801	5793	391	232	623	13204
CNTY TOTAL	444	419	668	621	438	402	389	387	625	564	436	400	2992	2801	5793	391	232	623	13204
DILLON																			
DISTRICT 01			77	85	71	54		61	59	62	40	287	222	509	48	20	68	1487	
DISTRICT 02		201	180	200	108	109	205	176	183	148	145	796	857	1653	91	66	157	4809	
DISTRICT 03			83	94	66	50		74	74	43	55	293	246	539	41	31	72	2029	
CNTY TOTAL		201	340	379	243	213	205	311	316	253	240	1376	1325	2701	180	117	297	8305	
DORCHESTER																			
DISTRICT 01			80	71	42	38		68	65	37	33	203	203	434	24	15	39	1641	
DISTRICT 02	311	333	284	287	243	150	321	296	291	283	205	194	1648	1590	3238	97	49	146	7242
DISTRICT 03			84	50	34	36		51	52	30	36	204	169	373	25	16	41	1358	
CNTY TOTAL	311	333	448	408	319	284	321	296	410	400	272	283	2083	1962	4045	146	80	226	10241
EDGEFIELD																			
DISTRICT 01	13	226	256	232	160	128	29	215	218	220	150	133	1015	965	1980	67	37	104	4902
CNTY TOTAL	13	226	256	232	160	128	29	215	218	220	150	133	1015	965	1980	67	37	104	4902
FLORENCE																			
DISTRICT 01	685	648	699	618	477	449	627	609	583	497	485	394	3556	3195	6751	264	169	433	14485
DISTRICT 02			74	66	59	70		58	62	56	64	269	240	509	83	42	125	1594	
DISTRICT 03	197	194	273	217	158	154	217	210	249	208	134	151	1169	2362	206	114	320	5073	
DISTRICT 04	78	78	64	62	53	24	61	85	56	57	47	40	359	346	705	25	17	42	1547
DISTRICT 05			50	64	44	37		64	59	31	42	185	186	391	42	27	69	1254	
CNTY TOTAL	940	920	1160	1027	791	734	905	904	1010	883	753	681	5372	5146	10718	620	369	989	24023
GEORGETOWN																			
DISTRICT 01	391	393	444	424	312	272	337	361	423	347	321	292	2236	2101	4337	166	85	251	9410
CNTY TOTAL	391	393	444	424	312	272	337	361	423	347	321	292	2236	2101	4337	166	85	251	9410



BEST COPY AVAILABLE

PUBLIC SCHOOL ENROLLMENT BASED ON 10 DAY ATTENDANCE - BOTH 10C MAY

	HIGH SCHOOL										TOTAL HIGH SCHOOL BY SEX		SPECIAL ED.		TOTAL ELEM. HIGH SCHOOLS SP. ED.				
	BOYS					GIRLS					TOTAL HIGH SCHOOL	BOYS	GIRLS	TOTAL					
	7TH	8TH	9TH	10TH	11TH	12TH	9TH	10TH	11TH	12TH						BOYS	GIRLS		
SPARTANBURG																			
CITY TOTAL	1249	1673	1546	1415	1192	1148	1059	1532	1494	1452	1146	1078	8223	7763	15986	961	588	1549	3982
DISTRICT 02		247	488	385	263	255	190	492	404	312	255	1038	1451	3289	136	76	214	1086	
DISTRICT 17	434	482	442	417	404	318	389	485	508	403	365	308	2497	2448	4945	549	371	920	1100
CITY TOTAL	434	729	930	802	687	573	399	655	1000	807	675	563	4135	4099	8234	685	449	1134	2186
UNION																			
DISTRICT 01	77	312	312	313	220	197	73	322	307	264	205	215	1431	1386	2817	135	67	195	735
CITY TOTAL	77	312	312	313	220	197	73	322	307	264	205	215	1431	1386	2817	135	67	195	735
WILLIAMSBURG																			
DISTRICT 01	89	197	431	482	329	329	108	230	379	369	314	319	1857	1719	3576	533	253	786	9451
CITY TOTAL	89	197	431	482	329	329	108	230	379	369	314	319	1857	1719	3576	533	253	786	9451
YMAA																			
DISTRICT 01	161	185	182	138	130	118	161	164	146	155	127	113	917	666	1783	89	42	131	3832
DISTRICT 02		117	120	84	74	74		115	94	78	62	395	349	744	2	5	7	2626	
DISTRICT 03	631	597	596	521	405	383	616	579	521	485	428	386	3133	3015	6148	123	82	205	12593
DISTRICT 04		121	85	85	48	48		101	101	67	78	339	347	686	20	12	32	2498	
CITY TOTAL	792	785	1016	864	704	623	777	743	883	835	700	639	4784	4577	9361	234	141	375	21549
FELTON LABS.																			
DISTRICT 00																			
CITY TOTAL																			
SC YOUTH SVC																			
DISTRICT 00	45	98	119	69	11	9	17	45	16	2			332	89	421				604
CITY TOTAL	45	98	119	69	11	9	17	45	16	2			332	89	421				604
STATE TOT.	12282	16842	29013	25909	21135	18243	11363	16218	26777	24933	20461	14581	123424	118353	241777	11104	6325	17429	643124

BEST COPY AVAILABLE

TABLE 23
PUBLIC SCHOOL 35 DAY ENROLLMENT 180 DAY

COUNTY	ELEMENTARY										HIGH SCHOOL					TOTAL HIGH SCHOOL	TOTAL SPEC. ELEM.-I	TOTAL EDUC. MISSSP.	
	1ST	2ND	3RD	4TH	5TH	6TH	7TH	8TH	9TH	10TH	11TH	12TH	12TH						
ABBEVILLE	352	424	385	366	343	400	284	269	283	84	89	398	345	239	258	1414	48	4285	
COUNTY TOTALS	352	424	385	366	343	400	284	269	283	84	89	398	345	239	258	1414	48	4285	
Aiken	1690	1964	2083	2015	1976	1952	198	219	12099	1936	1820	2040	1868	1752	1536	10952	836	23887	
COUNTY TOTALS	1690	1964	2083	2015	1976	1952	198	219	12099	1936	1820	2040	1868	1752	1536	10952	836	23887	
Alleydale	211	247	202	237	197	202	202	202	1296	216	202	202	190	103	119	1032	150	2478	
DISTRICT 01	211	247	202	237	197	202	202	202	1296	216	202	202	190	103	119	1032	150	2478	
COUNTY TOTALS	211	247	202	237	197	202	202	202	1296	216	202	202	190	103	119	1032	150	2478	
Anderson	342	333	355	412	422	401	382	336	2983	410	397	273	233	1219	69	4271	28	3887	
DISTRICT 01	342	333	355	412	422	401	382	336	2983	410	397	273	233	1219	69	4271	28	3887	
DISTRICT 02	314	323	352	352	351	376	336	336	2762	344	317	257	201	1119	28	3887	28	3887	
DISTRICT 03	223	182	214	195	211	208	226	231	1259	226	170	167	115	97	1006	2205	28	2205	
DISTRICT 04	199	200	207	224	211	227	29	17	1314	151	182	195	185	133	113	959	268	2278	
DISTRICT 05	1009	950	1072	1032	1088	1160	1145	1138	6311	1145	1138	1069	992	850	805	5999	268	12578	
COUNTY TOTALS	2087	1988	2200	2235	2289	2372	749	689	14609	1527	1546	1958	1628	1449	10302	363	25274	268	25274
Bamberg	204	197	172	171	204	189	163	1300	1300	174	171	157	124	98	724	81	2105	13	1716
DISTRICT 01	204	197	172	171	204	189	163	1300	1300	174	171	157	124	98	724	81	2105	13	1716
DISTRICT 02	147	149	145	197	155	140	166	1099	1099	158	124	129	92	101	604	13	1716	13	1716
COUNTY TOTALS	351	346	317	368	359	329	329	2399	2399	332	295	286	216	199	1328	94	3821	26	3821
Barnwell	147	123	129	115	104	124	120	117	979	129	90	61	71	351	26	1356	89	1027	
DISTRICT 19	147	123	129	115	104	124	120	117	979	129	90	61	71	351	26	1356	89	1027	
DISTRICT 20	60	85	79	69	72	81	71	80	597	106	83	79	73	341	89	1027	89	1027	
DISTRICT 45	157	173	201	205	180	182	210	206	1514	186	180	144	138	648	2162	4545	26	2162	
COUNTY TOTALS	364	361	409	389	356	387	401	404	3090	421	359	284	282	1340	115	4545	26	4545	
Beaufort	786	765	799	778	794	762	82	1	4767	867	907	838	910	628	603	4733	346	9844	
DISTRICT 01	786	765	799	778	794	762	82	1	4767	867	907	838	910	628	603	4733	346	9844	
COUNTY TOTALS	786	765	799	778	794	762	82	1	4767	867	907	838	910	628	603	4733	346	9844	

BEST COPY AVAILABLE

COUNTY	PUBLIC SCHOOL 36 DAY EMPLOYMENT											TOTAL HIGH SCHOOL EDUC. W/DESP.						
	ELEMENTARY					HIGH SCHOOL					TOTAL HIGH SCHOOL EDUC.							
	1ST	2ND	3RD	4TH	5TH	6TH	7TH	8TH	9TH	10TH			11TH	12TH				
BERKELEY DISTRICT 01 COUNTY TOTALS	1428	1609	1740	1762	1855	1753	1294	1028	12269	368	599	1671	1531	1170	953	6292	176	18737
CALHOUN DISTRICT 01 DISTRICT 02 COUNTY TOTALS	131	126	164	156	133	140	130	150	1120		173	123	123	113	113	532	49	1721
CHARLESTON DISTRICT 01 COUNTY TOTALS	4688	4961	5151	5216	5165	5236	4465	1720	35556	511	3231	4680	3930	3369	2808	18529	825	55910
CHESTER DISTRICT 01 COUNTY TOTALS	746	779	806	769	733	785			4018	753	649	641	643	512	482	3680	124	8422
CHESTERFIELD DISTRICT 01 COUNTY TOTALS	634	670	685	659	688	652	232	221	4461	415	381	700	624	463	455	3038	73	7572
CLARENDON DISTRICT 01 DISTRICT 02 DISTRICT 03 COUNTY TOTALS	192	150	151	151	168	171	175	154	2316		180	180	178	97	113	568	175	2009
COLLETON DISTRICT 01 COUNTY TOTALS	569	554	560	591	621	582	303	153	3953	276	439	647	555	493	411	2836	97	8884
CARLINGTON DISTRICT 01 COUNTY TOTALS	984	1023	1136	1079	1022	1097	240	171	6752	922	793	1234	1161	864	791	5665	599	13016



BEST COPY AVAILABLE

COUNTY	PUBLIC SCHOOL 35 DAY ENROLLMENT										TOTAL HIGH SCHOOL	TOTAL SPEC. EDUC. HIGH SCHOOL	TOTAL ELEMENT. EDUC. HIGH SCHOOL						
	ELEMENTARY													11TH	12TH				
	1ST	2ND	3RD	4TH	5TH	6TH	7TH	8TH	9TH	10TH									
MILLEN	93	101	87	105	114	122	129	130	881	2962	1402	5245	136	142	132	94	504	68	1453
DISTRICT 01	385	399	504	393	424	437	420	201	1402	5245	395	395	350	374	249	251	1619	153	4734
DISTRICT 02	213	156	156	160	159	192	165	201	5245	395	395	157	165	104	101	527	172	2001	
DISTRICT 03	691	656	747	658	697	751	714	331			395	643	681	485	446	2650	293	8188	
COUNTY TOTALS																			
DORCHESTER	143	138	159	159	157	125	123	154	1158	3818	613	5924	148	132	78	71	429	39	1626
DISTRICT 01	704	623	618	576	627	670			3818	613	621	621	563	566	447	381	3201	145	7164
DISTRICT 02	96	97	120	133	125	130	129	118	948		621	5924	148	132	78	71	429	39	1626
DISTRICT 03	943	858	897	888	909	925	252	272	5924	623	621	621	844	800	589	524	4001	224	10145
COUNTY TOTALS																			
EDGEFIELD	272	258	332	292	314	340	336	292	2436	2436	332	284	229	202	1047	88	3571		
DISTRICT 01	272	258	332	292	314	340	336	292	2436	2436	332	284	229	202	1047	88	3571		
COUNTY TOTALS																			
FAIRFIELD	366	380	419	431	402	455	347	2800	2800	42	441	474	448	307	257	1969	102	4871	
DISTRICT 01	366	380	419	431	402	455	347	2800	2800	42	441	474	448	307	257	1969	102	4871	
COUNTY TOTALS																			
FLORENCE	1113	1310	1182	1236	1154	1168	120	140	7143	1273	1228	1247	1081	950	832	6811	422	14176	
DISTRICT 01	103	111	124	114	117	121	120	140	950	414	403	129	127	113	134	903	124	1577	
DISTRICT 02	403	433	390	354	424	376			2380	139	161	118	149	97	64	2348	315	5061	
DISTRICT 03	103	122	130	169	140	138	92	113	788	139	161	118	149	97	64	698	42	1538	
DISTRICT 04	115	96	112	113	113	103	92	113	857	139	161	118	149	97	64	387	71	1315	
DISTRICT 05	1837	2072	1938	1982	1948	1886	212	253	12128	1826	1792	2122	1871	1524	1410	10545	974	23647	
COUNTY TOTALS																			
GEORGETOWN	777	742	788	741	728	828	69	85	4758	743	741	835	747	626	557	4249	246	9253	
DISTRICT 01	777	742	788	741	728	828	69	85	4758	743	741	835	747	626	557	4249	246	9253	
COUNTY TOTALS																			
GREENVILLE	4468	4679	5143	5010	4826	5026	4748	4194	38094	366	684	4993	4371	3813	3366	17593	1030	56717	
DISTRICT 01	4468	4679	5143	5010	4826	5026	4748	4194	38094	366	684	4993	4371	3813	3366	17593	1030	56717	
COUNTY TOTALS																			

PUBLIC SCHOOL 35 DAY ENROLLMENT 180 DAY

COUNTY	ELEMENTARY										HIGH SCHOOL				TOTAL HIGH SPEC. ELEM. & 12TH SCHOOL EDUC. MI-SP.	
	1ST	2ND	3RD	4TH	5TH	6TH	7TH	8TH	9TH	10TH	11TH	12TH	TOTAL			
GREENWOOD																
DISTRICT 50	855	820	873	880	859	840	5127	901	838	723	789	606	601	4458	114	9699
DISTRICT 51	102	102	103	113	98	126	905		106	91	81	76	354	17	1276	
DISTRICT 52	132	129	130	111	105	111	994		118	105	83	66	372	28	1354	
COUNTY TOTALS	1089	1051	1108	1104	1062	1077	6986	901	838	947	985	770	743	5184	159	12329
HAMPTON																
DISTRICT 01	220	204	239	220	207	215	1700		214	222	168	153	758	13	2471	
DISTRICT 02	174	174	158	148	124	136	1821		168	177	117	68	530	42	1833	
COUNTY TOTALS	394	378	397	368	331	351	2921		382	400	285	221	1288	95	4304	
MORRY																
DISTRICT 01	1774	1466	1593	1495	1574	1630	10227	834	1497	1713	1733	1302	1186	8265	562	19054
COUNTY TOTALS	1774	1466	1593	1495	1574	1630	10227	834	1497	1713	1733	1302	1186	8265	562	19054
JASPER																
DISTRICT 01	227	276	281	249	282	239	1753	96	246	281	271	208	138	1240	77	3070
COUNTY TOTALS	227	276	281	249	282	239	1753	96	246	281	271	208	138	1240	77	3070
KERSHAW																
DISTRICT 01	607	646	712	816	787	740	5635	95	90	730	706	720	589	2930	307	8872
COUNTY TOTALS	607	646	712	816	787	740	5635	95	90	730	706	720	589	2930	307	8872
LANCASTER																
DISTRICT 01	941	973	1078	973	918	982	7505	129	190	1001	867	817	620	3624	302	11431
COUNTY TOTALS	941	973	1078	973	918	982	7505	129	190	1001	867	817	620	3624	302	11431
LAURENS																
DISTRICT 55	535	486	448	575	490	492	3475	285	281	421	450	332	305	2074	144	5493
DISTRICT 56	372	352	375	367	376	354	2870		316	217	216	193	940	192	2902	
COUNTY TOTALS	907	838	823	942	866	846	6345	285	281	737	667	546	498	3014	236	8395
LEF																
DISTRICT 01	372	329	364	350	358	358	2860		413	448	281	213	1355	327	4542	
COUNTY TOTALS	302	329	364	350	358	358	2860	413	448	281	213	1355	327	1355	327	4542
LEXINGTON																
DISTRICT 01	448	428	477	493	497	556	3601	151	146	524	417	368	311	1917	93	5611

BEST COPY AVAILABLE

PUBLIC SCHOOL 35 DAY ENROLLMENT 180 DAY

COUNTY	ELEMENTARY							HIGH SCHOOL				TOTAL HIGH SCHOOL	TOTAL SPEC. ELEM. & HIGH SCHOOL EDUC. PLACES				
	1ST	2ND	3RD	4TH	5TH	6TH	7TH	8TH	9TH	10TH	11TH			12TH			
LEXINGTON	931	918	1028	1025	989	1095	949	982	7937	1057	922	753	707	3639	59	11435	
DISTRICT 02	219	222	283	237	237	219	230	219	1826	240	202	150	164	744	55	2625	
DISTRICT 03	112	117	126	117	123	129	83	93	900	115	93	64	59	322	41	1263	
DISTRICT 04	535	504	579	545	555	554	447	397	4116	94	498	444	388	1847	21	5984	
DISTRICT 05	2265	2189	2453	2417	2401	2553	2065	2057	18380	241	240	2434	2078	1731	1363	249	26916
COUNTY TOTALS																	
MCCORMICK	196	167	218	201	194	172	210	169	1547	192	150	163	128	633	69	2244	
DISTRICT 04	196	167	218	201	194	172	210	169	1547	192	150	163	128	633	69	2244	
COUNTY TOTALS																	
WARREN	246	244	275	221	240	259	252	273	2010	253	287	188	192	920	272	3202	
DISTRICT 01	229	236	290	277	312	262			1606	294	247	249	199	1523	177	3256	
DISTRICT 02	78	85	54	81	84	66			452	72	85	74	58	413	73	938	
DISTRICT 03	44	58	44	52	43	30			271	55	43	34	31	258	229	529	
DISTRICT 04	597	627	663	631	679	617	252	273	4339	621	658	569	479	3114	472	7925	
COUNTY TOTALS																	
WARLBORO	696	689	669	699	646	668	209	101	4377	656	548	407	353	2935	280	7592	
DISTRICT 01	696	689	669	699	646	668	209	101	4377	656	548	407	353	2935	280	7592	
COUNTY TOTALS																	
WEBBERRY	513	562	619	629	624	605	577	429	4558	74	533	466	386	1794	122	6474	
DISTRICT 01	513	562	619	629	624	605	577	429	4558	74	533	466	386	1794	122	6474	
COUNTY TOTALS																	
DCRMEE	694	612	909	876	912	879	107	90	5279	878	742	645	532	4428	347	10054	
DISTRICT 01	694	612	909	876	912	879	107	90	5279	878	742	645	532	4428	347	10054	
COUNTY TOTALS																	
ORANGESBURG	112	109	117	112	103	118	101	83	855	93	98	97	86	374	101	1330	
DISTRICT 01	82	99	108	112	97	83			581	109	77	72	62	316	37	1124	
DISTRICT 02	261	299	397	361	363	381	337	323	2702	373	369	225	281	1447	138	4087	
DISTRICT 03	122	135	125	160	149	149	142	115	1097	142	100	91	83	416	59	1572	
DISTRICT 04																	

COUNTY	PUBLIC SCHOOL 35 DAY ENROLLMENT											180 DAY						
	ELEMENTARY											HIGH SCHOOL					TOTAL HIGH SCHOOL	TOTAL SPFC. ELEM. & HIGH SCHOOL EDUC. MI-ESP.
	1ST	2ND	3RD	4TH	5TH	6TH	7TH	8TH	UNGR	SCHOOL	TOTAL ELEM.	7TH	8TH	9TH	10TH	11TH		
ORANGEBURG	501	472	645	663	544	551	3376	530	473	621	518	589	432	3163	147	6086		
DISTRICT 05	91	128	129	94	123	122	687	123	122	124	103	86	90	648	78	1373		
DISTRICT 06	103	83	112	97	122	97	849	135	100	94	82	57	64	297	15	1101		
DISTRICT 07	31	34	44	39	60	64	328	56	55	41	52	46	35	229	28	385		
DISTRICT 08	1303	1359	1677	1638	1561	1565	10475	764	735	1597	1398	1263	1133	6890	563	17924		
COUNTY TOTALS																		
BIEMENS	1112	1106	1174	1189	1157	1151	6879	1202	1177	1106	1067	917	787	6236	365	13480		
DISTRICT 01	1112	1106	1174	1189	1157	1151	6879	1202	1177	1106	1067	917	787	6236	365	13480		
COUNTY TOTALS																		
RICHLAND	2718	2827	3016	3028	3109	3046	2578	1992	22314	419	1068	3138	3098	2551	2364	12638		
DISTRICT 01	690	693	797	869	884	862	928	84	5723	84	993	944	943	817	635	4376		
DISTRICT 02	3408	3520	3813	3897	3993	3908	3506	1992	28037	503	2021	4082	4041	3368	2999	17014		
COUNTY TOTALS																		
SALUDA	169	173	150	175	178	176	190	188	1399	44	43	200	148	108	132	586		
DISTRICT 01	41	41	46	35	50	52	285	188	285	44	43	44	47	30	28	236		
DISTRICT 04	210	214	196	210	228	228	190	188	1064	44	43	244	193	134	100	822		
COUNTY TOTALS																		
SPARTANBURG	337	327	374	363	317	344	2179	274	2179	274	313	330	321	258	246	1744		
DISTRICT 01	577	564	561	554	525	529	493	30	3823	491	434	351	298	212	1766	72		
DISTRICT 02	350	303	308	308	278	285	2092	138	2092	209	183	262	229	189	177	1249		
DISTRICT 03	195	244	285	231	236	236	1448	246	1448	246	231	197	171	134	161	1122		
DISTRICT 04	386	392	384	381	351	362	2236	547	2236	547	348	307	232	251	1833	66		
DISTRICT 05	635	637	630	650	610	593	475	189	5964	1007	976	880	916	726	747	5232		
DISTRICT 06	962	1073	1007	900	963	1059	5964	1007	21993	2272	3144	3010	2826	2305	2202	15759		
DISTRICT 07	3442	3540	3529	3607	3280	3430	1137	228										
COUNTY TOTALS																		
SUTTER	895	967	952	988	960	975	7239	466	7239	466	434	951	768	560	503	3216		
DISTRICT 02																		

BEST COPY AVAILABLE

COUNTY	PUBLIC SCHOOL 35 DAY ENROLLMENT										100 DAY			TOTAL HIGH SCHOOL	TOTAL SCHOOL	TOTAL SPEC. ELEM. & FOUC. WJ&ESP.
	ELEMENTARY					HIGH SCHOOL										
	1ST	2ND	3RD	4TH	5TH	6TH	7TH	8TH	9TH	10TH	11TH	12TH	TOTAL HIGH SCHOOL	TOTAL SCHOOL	TOTAL SPEC. ELEM. & FOUC. WJ&ESP.	
SUMTER DISTRICT 17 COUNTY TOTALS	740	852	828	865	867	907	5059	825	921	932	807	753	615	4853	905	10817
	1635	1816	1760	1853	1827	1882	1036	460	12298	1885	1975	1313	1118	8069	1117	21484
UNION DISTRICT 01 COUNTY TOTALS	671	666	589	618	619	598	535	4298	149	634	619	572	421	2806	199	7303
	671	668	589	618	619	598	535	4298	149	634	619	572	421	2806	199	7302
WILLIAMSBURG DISTRICT 01 COUNTY TOTALS	936	746	552	733	694	623	507	261	5052	191	426	803	842	3544	764	9380
	936	746	552	733	694	623	507	261	5052	191	426	803	842	3544	764	9380
YORK DISTRICT 01 DISTRICT 02 DISTRICT 03 DISTRICT 04 COUNTY TOTALS	315	302	313	316	344	314	1904	316	354	317	287	255	230	1759	126	3789
	229	229	255	221	247	244	1852	228	228	211	162	136	737	7	2596	
	964	1045	1081	1081	1001	977	6149	1213	1191	1079	991	814	745	5983	199	12331
	202	209	216	231	214	215	1749	216	216	185	149	126	676	32	2457	
	1710	1785	1805	1849	1806	1750	11054	1529	1495	1640	1674	1380	1237	9155	364	21173
PELTON LAB. DISTRICT 00 COUNTY TOTALS	42	41	42	46	48	40	333	333	42	41	42	46	48	40	34	333
	42	41	42	46	48	40	333	333	42	41	42	46	48	40	34	333
SC YOUTH SVC DISTRICT 00 COUNTY TOTALS	8	1	4	12	19	31	191	62	107	156	78	9	412	412	603	603
	8	1	4	12	19	31	191	62	107	156	78	9	412	412	603	603
STATE TOTALS	51373	55444	54358	55071	54358	55071	32401	21681	378128	23313	32502	54609	49656	40904	36391	237675
	52648	55152	54358	55071	54358	55071	32401	21681	378128	23313	32502	54609	49656	40904	36391	237675

TABLE 24
PUBLIC SCHOOL AVERAGE DAILY ATTENDANCE - 180 DAY

COUNTY	ELEMENTARY										HIGH SCHOOL					TOTAL HIGH SCHOOL	TOTAL SPEC. EDUC. MIKESP.
	1ST	2ND	3RD	4TH	5TH	6TH	7TH	8TH	UNGR SCHOOL	TOTAL ELEM.	7TH	8TH	9TH	10TH	11TH		
ARREVILLE	330	399	304	338	320	378	264	251	2044	79	82	359	312	211	238	1281	40
COUNTY TOTALS	330	399	304	338	320	378	264	251	2044	79	82	359	312	211	238	1281	40
AIKEN	1540	1806	1938	1883	1837	1931	190	208	11230	1778	1683	1874	1717	1576	1404	10032	740
COUNTY TOTALS	1540	1806	1938	1883	1837	1931	190	208	11230	1778	1683	1874	1717	1576	1404	10032	740
ALLESDALE	194	228	150	222	186	190			1210	202	185	179	168	92	108	934	129
COUNTY TOTALS	194	228	150	222	186	190			1210	202	185	179	168	92	108	934	129
ANDERSON	312	309	332	380	391	372	346	306	2748			370	265	243	209	1087	62
DISTRICT 01	312	309	332	380	391	372	346	306	2748			370	265	243	209	1087	62
DISTRICT 02	290	301	341	331	325	346	306	306	2548	312	282	240	187	1021	19	3588	19
DISTRICT 03	202	173	199	200	202	192			1105	203	198	156	142	97	88	804	2049
DISTRICT 04	185	189	194	210	195	213	26	16	1228	143	161	168	165	120	104	861	2089
DISTRICT 05	923	883	988	971	1011	1073			3869	1031	1008	933	881	743	700	5282	223
COUNTY TOTALS	1912	1852	2054	2092	2124	2196	678	630	13538	1377	1367	1939	1715	1443	1296	9135	304
BAMBERG	192	185	164	162	193	176	151		1223			159	153	150	121	676	72
DISTRICT 01	192	185	164	162	193	176	151		1223			159	153	150	121	676	72
DISTRICT 02	128	135	131	174	140	134	148		990			140	112	114	85	546	11
COUNTY TOTALS	320	320	295	336	333	310	299		2213			299	265	264	206	1222	83
BARNWELL	141	110	119	107	100	114	112	105	914			111	79	56	64	310	26
DISTRICT 19	141	110	119	107	100	114	112	105	914			111	79	56	64	310	26
DISTRICT 29	55	78	75	64	66	76	67	72	551			97	73	72	65	307	77
DISTRICT 45	148	164	195	198	172	171	200	197	1446			182	175	139	135	631	2077
COUNTY TOTALS	344	356	390	369	338	361	379	374	2911			390	327	267	264	1248	103
BEAUFORT	701	692	720	720	732	706	76	1	4348			717	763	549	535	4136	362
DISTRICT 01	701	692	720	720	732	706	76	1	4348			717	763	549	535	4136	362
COUNTY TOTALS	701	692	720	720	732	706	76	1	4348			717	763	549	535	4136	362

BEST COPY AVAILABLE

PUBLIC SCHOOL AVERAGE DAILY ATTENDANCE - 180 DAY

COUNTY	ELEMENTARY										HIGH SCHOOL				TOTAL HIGH SCHOOL EDUC. W/LESP.			
	1ST	2ND	3RD	4TH	5TH	6TH	7TH	8TH	9TH	10TH	11TH	12TH	TOTAL HIGH SCHOOL EDUC.					
BERKELEY DISTRICT 01	283	1479	1591	1007	1523	1596	1172	932	11183	351	583	1510	1386	1056	884	5750	162	17095
COUNTY TOTALS	1283	1479	1591	1007	1523	1596	1172	932	11183	351	583	1510	1386	1056	884	5750	162	17095
CALHOUN DISTRICT 01	123	119	156	149	124	134	124	140	1069		156	116	113	106		491	55	1615
DISTRICT 02	58	63	71	68	75	62	54		448		71	68	50	33		262		710
COUNTY TOTALS	181	179	227	217	199	196	178	140	1517		71	224	166	146		753	55	2325
CHARLESTON DISTRICT 01	4242	4519	4762	4813	4743	4752	4057	1578	33466	460	2785	4047	3448	2975	2503	16218	734	50398
DISTRICT 02	4242	4519	4762	4813	4743	4752	4057	1578	33466	460	2785	4047	3448	2975	2503	16218	734	50398
COUNTY TOTALS	8484	9038	9524	9626	9486	9504	8135	3156	66932	920	5570	8094	6896	5950	5006	32436	1468	100796
CHESTER DISTRICT 01	688	717	751	720	691	723			4290	677	595	588	570	465	443	3338	107	7735
DISTRICT 02	688	717	751	720	691	723			4290	677	595	588	570	465	443	3338	107	7735
COUNTY TOTALS	1376	1434	1502	1440	1382	1446			8580	1354	1190	1176	1140	930	886	6676	214	15470
CHESTER DISTRICT 01	574	631	644	616	672	602	234	201	4147	388	362	637	603	441	429	2860	66	7073
DISTRICT 02	574	631	644	616	672	602	234	201	4147	388	362	637	603	441	429	2860	66	7073
COUNTY TOTALS	1148	1262	1288	1232	1344	1204	468	401	8294	776	724	1274	1206	882	858	5720	132	14146
CHESTERFIELD DISTRICT 01	703	745	730	705	707	655	654	224	5123	73	441	678	629	493	445	2759	313	8195
DISTRICT 02	703	745	730	705	707	655	654	224	5123	73	441	678	629	493	445	2759	313	8195
COUNTY TOTALS	1406	1490	1460	1410	1414	1310	1308	448	10246	146	882	1356	1258	986	890	5518	626	16390
CLARENCE DISTRICT 01	190	143	146	142	144	158	170	153	1256		174	163	91	108		536	116	1908
DISTRICT 02	221	233	275	267	250	272	356	293	2126		269	234	151	205		859	40	3025
DISTRICT 03	79	96	109	84	125	91	94	108	786		111	82	72	56		331	47	1164
COUNTY TOTALS	480	472	530	493	519	521	573	567	4168		554	485	316	369		1726	203	6097
COLLETON DISTRICT 01	516	521	541	552	573	545	280	136	3667	253	413	574	482	426	374	2522	88	6277
DISTRICT 02	516	521	541	552	573	545	280	136	3667	253	413	574	482	426	374	2522	88	6277
COUNTY TOTALS	1032	1042	1082	1104	1146	1090	560	272	7334	506	826	1148	964	852	748	5044	176	12554
CARLINGTON DISTRICT 01	914	951	1063	1006	965	1040	224	156	6319	762	737	1119	1028	783	734	5163	548	12030
DISTRICT 02	914	951	1063	1006	965	1040	224	156	6319	762	737	1119	1028	783	734	5163	548	12030
COUNTY TOTALS	1828	1902	2126	2012	1930	2080	448	312	12638	1524	1474	2238	2056	1566	1468	10326	1096	24060

PUBLIC SCHOOL AVERAGE DAILY ATTENDANCE - 180 DAY

COUNTY	ELEMENTARY										HIGH SCHOOL					TOTAL HIGH SCHOOL	TOTAL SPEC. EDUC. MISC.	TOTAL		
	1ST	2ND	3RD	4TH	5TH	6TH	7TH	8TH	UNCR	SCHOOL	7TH	8TH	9TH	10TH	11TH				12TH	
BILLI																				
DISTRICT 01	58	94	85	99	105	114	117	116	822			128	137	127	88	480	61	1363		
DISTRICT 02	366	361	455	354	388	390	376	2670			361	312	322	225	223	1423	139	4232		
DISTRICT 03	182	169	147	141	166	177	180	176	6787			137	148	99	94	680	58	1813		
COUNTY TOTALS	676	605	687	594	639	681	683	292	6787			361	607	451	407	2383	258	7608		
CHESTER																				
DISTRICT 01	134	127	150	146	145	113	112	164	1071			137	117	70	67	391	37	1499		
DISTRICT 02	618	554	545	505	568	581	562	3371			585	495	502	391	352	2857	124	6357		
DISTRICT 03	89	91	110	121	120	123	121	108	683			122	87	56	68	333	36	1252		
COUNTY TOTALS	841	772	805	772	833	817	833	252	2325			562	754	706	517	487	3581	197	9163	
DODGEFIELD																				
DISTRICT 01	252	237	307	269	287	315	308	270	2245			296	254	205	181	936	73	3254		
COUNTY TOTALS	252	237	307	269	287	315	308	270	2245			296	254	205	181	936	73	3254		
FAIRFIELD																				
DISTRICT 01	342	358	397	409	384	432	328		2650			412	403	284	238	1784	95	4529		
COUNTY TOTALS	342	358	397	409	384	432	328		2650			412	403	284	238	1784	95	4529		
FLORENCE																				
DISTRICT 01	1077	1211	1110	1151	1071	1081			6851			1184	1126	1106	978	863	767	6024	381	13056
DISTRICT 02	100	108	118	116	116	119	117	134	926			120	120	106	123	469	113	1508		
DISTRICT 03	367	404	366	332	402	360			2231			384	371	464	387	268	283	2197	275	4663
DISTRICT 04	98	111	119	149	126	126			729			124	148	110	109	86	58	635	77	1401
DISTRICT 05	104	94	103	108	106	97	65	105	902			104	110	67	74	355	60	1217		
COUNTY TOTALS	1696	1926	1816	1650	1821	1763	272	243	11339			1692	1645	1704	1390	1305	9640	866	21645	
GENESEAN																				
DISTRICT 01	706	676	726	683	669	760	67	77	4364			678	681	766	664	561	508	3858	215	8437
COUNTY TOTALS	706	676	726	683	669	760	67	77	4364			678	681	766	664	561	508	3858	215	8437
GREENVILLE																				
DISTRICT 01	4003	4237	4686	4584	4416	4549	4228	3683	34383			601	4202	3703	3267	2920	15022	898	90303	
COUNTY TOTALS	4003	4237	4686	4584	4416	4549	4228	3683	34383			601	4202	3703	3267	2920	15022	898	90303	

BEST COPY AVAILABLE

BEST COPY AVAILABLE

PUBLIC SCHOOL AVERAGE DAILY ATTENDANCE - 180 DAY

COUNTY	ELEMENTARY										HIGH SCHOOL				TOTAL HIGH SCHOOL	TOTAL SPEC. EDUC. MI.ESP.		
	1ST	2ND	3RD	4TH	5TH	6TH	7TH	8TH	9TH	10TH	11TH	12TH						
GREENWOOD	789	759	821	824	807	776	831	771	652	681	531	540	4006	104	8880			
DISTRICT 50	96	95	100	104	89	117	120	123	96	86	75	73	333	13	1194			
DISTRICT 51	173	122	125	105	100	104	101	120	110	95	71	62	338	27	1285			
DISTRICT 52	1008	976	1046	1137	996	997	831	771	861	662	677	875	4677	144	11345			
COUNTY TOTALS							4776											
WABASH	203	172	213	206	193	196	194	175	200	197	159	143	699	11	2291			
DISTRICT 01	172	141	171	145	117	130	159	153	164	171	113	65	513	75	1771			
DISTRICT 02	375	361	370	351	310	328	353	328	364	368	272	208	1212	86	4062			
COUNTY TOTALS							2764											
WARR	1028	1364	1408	1370	1445	1515	636	636	9418	766	1359	1538	1549	1158	1090	7460	498	17376
DISTRICT 01	1022	1364	1408	1370	1445	1515	636	636	9418	766	1359	1538	1549	1158	1090	7460	498	17376
COUNTY TOTALS																		
JASPER	196	243	243	221	251	214	179	179	1553	84	219	242	236	189	122	1092	68	2713
DISTRICT 01	196	243	243	221	251	214	179	179	1553	84	219	242	236	189	122	1092	68	2713
COUNTY TOTALS																		
KEOSAUQUO	558	588	661	769	732	690	589	638	5225	91	66	667	641	639	525	2649	269	8163
DISTRICT 01	558	588	661	769	732	690	589	638	5225	91	66	667	641	639	525	2649	269	8163
COUNTY TOTALS																		
LANCASTER	675	697	1006	913	865	927	805	722	7005	124	175	919	785	732	572	3307	265	10577
DISTRICT 01	675	697	1006	913	865	927	805	722	7005	124	175	919	785	732	572	3307	265	10577
COUNTY TOTALS																		
LAURENS	485	442	453	528	452	449	191	178	3174	266	261	375	398	295	275	1870	116	5184
DISTRICT 01	485	442	453	528	452	449	191	178	3174	266	261	375	398	295	275	1870	116	5184
DISTRICT 02	342	325	345	350	353	329	373	305	2652	266	261	600	592	486	431	2716	198	8744
DISTRICT 03	827	767	798	878	805	774	494	483	5830	266	261	600	592	486	431	2716	198	8744
COUNTY TOTALS																		
LEE	284	312	345	337	340	345	384	351	2688	366	394	357	199	1216	293	4207		
DISTRICT 01	284	312	345	337	340	345	384	351	2688	366	394	357	199	1216	293	4207		
COUNTY TOTALS																		
LEXINGTON	422	409	463	467	473	523	319	361	3417	145	142	489	394	353	294	1817	78	5312
DISTRICT 01	422	409	463	467	473	523	319	361	3417	145	142	489	394	353	294	1817	78	5312

BEST COPY AVAILABLE

PUBLIC SCHOOL AVERAGE DAILY ATTENDANCE - 180 DAY

COUNTY	ELEMENTARY										HIGH SCHOOL				TOTAL HIGH SCHOOL	TOTAL SPEC. EDUC. MEMBERS
	1ST	2ND	3RD	4TH	5TH	6TH	7TH	8TH	9TH	10TH	11TH	12TH				
LEXINGTON	842	860	948	959	923	1024	902	901	7339	992	938	884	652	3120	60	10523
DISTRICT 02	203	214	234	224	226	208	214	203	1726	207	179	139	134	659	49	2434
DISTRICT 03	105	110	117	113	113	118	79	89	844	106	88	60	48	302	33	1179
DISTRICT 04	483	479	541	516	525	519	404	373	3840	89	458	409	308	1708	20	5568
DISTRICT 05	2055	2052	2303	2279	2260	2392	1918	1907	17106	231	231	1908	1436	7612	240	25018
COUNTY TOTALS																
MCCORMICK	183	159	207	192	182	180	199	179	1461	165	139	149	120	573	61	2095
DISTRICT 04	183	159	207	192	182	180	199	179	1461	165	139	149	120	573	61	2095
COUNTY TOTALS																
MARION	231	232	255	210	228	244	233	251	1884	218	255	170	173	816	246	2946
DISTRICT 01	211	230	249	257	287	247			1491	220	220	220	193	1362	114	2987
DISTRICT 02	48	87	52	74	79	64			424	81	80	77	65	388	64	876
DISTRICT 03	41	54	43	48	38	27			251	51	37	34	29	234		485
DISTRICT 04	551	593	619	589	632	582	233	251	4050	398	361	566	491	2820	424	7294
COUNTY TOTALS																
MARLBORO	628	640	624	643	592	608	185	90	4010	422	479	480	357	2625	237	6872
DISTRICT 01	628	640	624	643	592	608	185	90	4010	422	479	480	357	2625	237	6872
COUNTY TOTALS																
NEWBERY	477	530	584	595	584	566	545	397	4278	70	502	443	368	322	1705	6089
DISTRICT 01	477	530	584	595	584	566	545	397	4278	70	502	443	368	322	1705	6089
COUNTY TOTALS																
MCCONEE	642	756	852	620	853	818	100	82	4923	804	727	670	577	4945	312	9286
DISTRICT 01	642	756	852	620	853	818	100	82	4923	804	727	670	577	4945	312	9286
COUNTY TOTALS																
FRANCESBURG	123	105	115	105	102	113	94	80	917	87	89	88	77	341	98	1246
DISTRICT 01	75	86	98	101	88	74			520	94	67	67	57	460	34	1014
DISTRICT 02	236	274	378	334	322	356	322	307	2332	361	350	217	271	1199	153	3884
DISTRICT 03	113	126	119	153	142	143	134	106	1036	127	93	84	79	383	51	1470
DISTRICT 04																

BEST COPY AVAILABLE

PUBLIC SCHOOL AVERAGE DAILY ATTENDANCE - 1907-8

CITY	ELEMENTARY										HIGH SCHOOL				TOTAL HIGH SCHOOL	TOTAL SPFC. ELEM. ED. C. W. ASP.
	1ST	2D	3D	4D	5TH	6TH	7TH	8TH	9TH	10TH	11TH	12TH				
BRANESBURG	643	435	601	422	507	513	3121	492	459	578	483	543	411	2965	143	6219
DISTRICT 15	47	124	125	89	117	114	657	119	114	120	99	82	87	625	34	1314
DISTRICT 20	48	75	102	92	116	86	701	66	73	53	61	273	61	273	14	1068
DISTRICT 27	27	31	41	35	56	52	300	32	36	48	42	24	32	210	24	534
DISTRICT 28	1172	1280	1577	1531	1452	1459	2764	710	702	1491	1302	1176	1075	6446	531	16751
CITY TOTALS	1035	1046	1102	1114	1090	1079	6467	1120	1091	1010	941	811	693	5656	338	12461
DICKENS	1035	1046	1102	1114	1090	1079	6467	1120	1091	1010	941	811	693	5656	338	12461
DISTRICT 11	2469	2599	2794	2417	2901	2813	2357	300	950	2825	2760	2291	2151	11390	819	32778
DISTRICT 12	618	619	748	704	828	786	5238	70	930	884	831	718	571	3997	571	9235
DISTRICT 13	3087	3214	3542	3621	3729	3599	24761	459	1059	3723	3621	3059	2722	15393	859	42013
CITY TOTALS	156	163	139	165	165	178	1292	41	39	42	43	29	27	221	23	1853
DISTRICT 14	37	39	44	33	50	48	251	41	30	221	179	129	150	759	23	2325
DISTRICT 15	173	202	183	194	215	206	1543	41	30	221	179	129	150	759	23	2325
CITY TOTALS	318	309	352	342	300	313	2044	257	289	303	299	242	237	1627	160	3777
DISTRICT 16	519	514	522	514	486	496	3531	466	466	400	316	279	200	1661	59	5251
DISTRICT 17	312	283	296	282	256	284	1912	191	170	250	218	176	168	1174	68	3154
DISTRICT 18	140	229	242	230	223	235	1330	223	239	177	152	121	128	1010	13	2382
DISTRICT 19	353	361	357	353	324	347	2084	320	321	304	271	194	222	1640	56	3784
DISTRICT 20	593	594	597	515	563	513	4333	170	547	516	513	461	406	2613	78	6649
DISTRICT 21	847	997	934	81	893	973	5532	917	893	794	668	637	605	4768	877	11117
DISTRICT 22	3152	3291	3280	3191	3267	3176	2403	2074	2895	2764	2578	2114	2026	14433	1257	36093
CITY TOTALS	793	875	951	906	863	875	5485	394	829	668	499	459	2839	141	9505	
DISTRICT 23	793	875	951	906	863	875	5485	394	829	668	499	459	2839	141	9505	

PUBLIC SCHOOL AVERAGE DAILY ATTENDANCE - 180 DAY

COUNTY	ELEMENTARY								HIGH SCHOOL				TOTAL HIGH SCHOOL	TOTAL SPEC. EDUC. 11-12	TOTAL SPEC. EDUC. 13-18	
	1ST	2ND	3RD	4TH	5TH	6TH	7TH	8TH	9TH	10TH	11TH	12TH				
SUMNER COUNTY TOTALS	686	793	777	796	822	851	4727	771	659	857	750	686	586	4489	848	10064
UNION COUNTY TOTALS	631	615	548	582	573	551	3998	145	578	573	539	393	387	2615	166	6776
WILLIAMSBURG COUNTY TOTALS	860	686	508	687	684	590	4685	184	432	757	770	586	603	3302	907	8684
YORK COUNTY TOTALS	287	274	290	292	315	286	1746	287	323	272	257	231	200	1570	108	3424
FELTON LAB. COUNTY TOTALS	40	40	41	45	47	39	324									324
SC. COUNTY TOTALS	7	1	8	19	20	43	281	48	78	110	56	8		300		581
STATE TOTALS	40887	48562	51448	50570	50926	29672	349056	21408	29561	48895	44626	36895	33154	214339	15006	570611

BEST COPY AVAILABLE

TABLE 25
PROMOTION AND NON-PROMOTION RECORD OF ELEMENTARY PUPILS 100 DAY

	NUMBER PROMOTED				TOTAL PROMOTED				NUMBER RETAINED				TOTAL RET.	TOTAL ATT.						
	1ST	2ND	3RD	4TH	5TH	6TH	7TH	8TH	1ST	2ND	3RD	4TH			5TH	6TH	7TH	8TH		
ABEYILLE DISTRICT 00	320	396	374	362	340	394	274	262	2722	31	22	13	2	5	12	9	99	3,54	2795	
TOTAL FOR CITY	320	396	374	362	340	394	274	262	2722	31	22	13	2	5	12	9	99	3,54	2795	
ALLEN DISTRICT 01	1397	1840	2005	1968	1912	1916	188	213	11439	231	86	54	18	20	15	6	2	432	3,07	11764
TOTAL FOR CITY	1397	1840	2005	1968	1912	1916	188	213	11439	231	86	54	18	20	15	6	2	432	3,07	11764
ALLENDALE DISTRICT 01	162	211	204	225	195	198			1195	40	31	7	4					87	6,44	1272
TOTAL FOR CITY	162	211	204	225	195	198			1195	40	31	7	4					87	6,44	1272
ANDERSON DISTRICT 01	326	332	361	404	423	397	375	335	2953	15	3	1	1					20	6,01	
DISTRICT 02	308	319	359	354	360	317	313	2894	5	4	1	5	3	11	15	9		53	1,95	
DISTRICT 03	196	177	212	210	213	222	218	1224	22	7	3	2	7	6	1			41	3,29	
DISTRICT 04	180	168	206	222	199	222	28	16	1261	23	9	3	3	7	6	1		32	3,99	
DISTRICT 05	963	924	1046	1015	1068	1133			6149	15	5	1	3	1	1			26	42	
TOTAL FOR CITY	1973	1940	2184	2205	2250	2345	720	664	16281	80	28	9	14	18	18	9		192	1,33	14379
BARBERC DISTRICT 01	192	195	165	162	168	179	146		1197	5	7	5	0	34	10	0		73	5,09	
DISTRICT 02	137	139	136	186	151	136	133		1040	8	11	4	0	1	0	15		51	4,77	
TOTAL FOR CITY	329	334	301	350	319	315	299		2237	13	18	9	12	35	16	21		124	9,87	2350
BARNWELL DISTRICT 19	104	121	122	110	103	122	101	90	873	37		1	5	1	2	19	27	92	9,52	
DISTRICT 29	50	40	74	65	72	79	70	560	9	2	3		1			4		19	3,24	
DISTRICT 44	150	169	204	203	179	185	203	211	1494	3		1		4	6	3		21	1,61	
TOTAL FOR CITY	304	370	400	378	354	386	374	361	2927	49	2	5	5	6	25	34		137	6,35	3031
BEAUFORT DISTRICT 01	698	694	743	737	769	753	80	1	4475	62	35	11	12	4	1			125	2,73	
TOTAL FOR CITY	698	694	743	737	769	753	80	1	4475	62	35	11	12	4	1			125	2,73	4566
BERKELEY DISTRICT 01	1329	1534	1658	1676	1538	1670	1212	994	11681	33	24	11	9	14	12	12	8	123	1,05	
TOTAL FOR CITY	1329	1534	1658	1676	1538	1670	1212	994	11681	33	24	11	9	14	12	12	8	123	1,05	11710
CALHOUN DISTRICT 01	120	119	160	147	120	136	124	124	1650	9	6	4	8	10	2	5	20	70	6,25	
DISTRICT 02	54	62	73	70	76	62	55	452	6									6	1,97	
TOTAL FOR CITY	174	181	233	217	196	198	179	174	1902	15	6	4	8	10	5	5	26	76	8,22	1574
CHARLESTON DISTRICT 01	3926	4421	4740	4801	4762	4765	4950	1551	33010	618	344	274	275	257	261	287	149	2490	6,99	
TOTAL FOR CITY	3926	4421	4740	4801	4762	4765	4950	1551	33010	618	344	274	275	257	261	287	149	2490	6,99	36570
CHERRAKE DISTRICT 01	713	766	777	773	721	748			4498	27	13	8	2					73	1,60	
TOTAL FOR CITY	713	766	777	773	721	748			4498	27	13	8	2					73	1,60	4544

PROMOTION AND RETIREMENT RECORD OF ELEMENTARY PUPILS - 3RD DAY

	1ST	2-3	3RD	4TH	5TH	6TH	7TH	8TH	9TH	10TH	11TH	12TH	TOTAL PROMOTED 1ST	2-3	3RD	4TH	5TH	6TH	7TH	8TH	9TH	10TH	11TH	12TH	TOTAL RETIRED	TOTAL 7
CHESTER																										
DISTRICT 01	605	652	673	648	685	636	239	221	221	23	15	15	3	4	10	2	1	73	1.66							
DISTRICT 02	605	652	673	648	685	636	239	221	221	23	15	15	3	4	10	2	1	73	1.66							
TOTAL FOR CNTY																										4387
CHESTERFIELD																										
DISTRICT 01	640	710	742	745	732	684	679	229	229	91	59	21	4	15	9	6	10	215	3.95							
DISTRICT 02	640	710	742	745	732	684	679	229	229	91	59	21	4	15	9	6	10	215	3.95							
TOTAL FOR CNTY																										5376
CLARENDON																										
DISTRICT 01	167	142	146	151	167	167	160	149	149	25	8	5	1	4	15	9	67	5.14								
DISTRICT 02	226	254	277	285	256	280	289	289	289	18	2	5	2	1	24	22	74	3.34								
DISTRICT 03	78	95	111	78	118	85	88	122	773	8	7	1	8	11	13	14	62	7.34								
TOTAL FOR CNTY	471	491	534	514	539	530	537	560	4176	51	17	11	8	14	18	55	31	205	4.66							4391
COLLETON																										
DISTRICT 01	518	538	555	558	593	570	294	143	3769	33	6	9	18	13	6	9	3	97	2.51							
DISTRICT 02	518	538	555	558	593	570	294	143	3769	33	6	9	18	13	6	9	3	97	2.51							
TOTAL FOR CNTY																										3675
DUBLINGTON																										
DISTRICT 01	933	994	1113	1067	1010	1101	216	155	6589	42	14	14	2	1	7	27	15	122	1.83							
DISTRICT 02	933	994	1113	1067	1010	1101	216	155	6589	42	14	14	2	1	7	27	15	122	1.83							
TOTAL FOR CNTY																										6636
MILLON																										
DISTRICT 01	94	103	88	100	114	118	120	125	868																	
DISTRICT 02	343	386	480	378	412	416	401	401	2016	40	7	6	7	2	10	14		88	3.03							
DISTRICT 03	170	153	158	148	140	170	160	158	1257	43	2	2	4	15	22	36		124	8.9							
TOTAL FOR CNTY	607	642	726	632	666	704	681	283	4941	83	9	8	11	17	34	16		214	4.15						5149	
THURCHESTER																										
DISTRICT 01	119	132	150	141	150	119	105	138	1055	24	6	10	15	7	4	12	16	94	8.21							
DISTRICT 02	567	556	571	538	595	614	616	601	3441	92	42	8	7	5	11			105	4.80							
DISTRICT 03	84	100	110	132	130	130	130	113	329	10	3	3	3					24	2.34							
TOTAL FOR CNTY	770	788	831	811	875	863	236	251	5425	126	48	21	25	12	15	12	24	263	4.99							5682
EDGEFIELD																										
DISTRICT 01	269	251	313	291	299	327	315	275	2340	7	3	20	1	5	5	17	11	69	2.88							
DISTRICT 02	269	251	313	291	299	327	315	275	2340	7	3	20	1	5	5	17	11	69	2.88							
TOTAL FOR CNTY																										2394
FAIRFIELD																										
DISTRICT 01	349	371	421	431	406	427	332	332	2737	17	10	2						64	2.31							
DISTRICT 02	349	371	421	431	406	427	332	332	2737	17	10	2						64	2.31							
TOTAL FOR CNTY																										2781
FLORENCE																										
DISTRICT 01	1093	1274	1168	1210	1130	1126	108	133	7001	4	1	3	7	3	4	10	7	30	4.37							
DISTRICT 02	99	111	121	107	116	117	108	108	912	48	41	29	8	8	4			138	5.87							
DISTRICT 03	312	360	335	344	374	374	374	374	2141	48	41	29	8	8	4			37	4.07							
DISTRICT 04	99	116	119	162	128	136	89	110	760	4	6	8	2	11	1			14	1.84							
DISTRICT 05	101	98	106	111	109	102	69	110	826	10	3	1	1	1				16	1.84							
TOTAL FOR CNTY	1794	1959	1849	1934	1893	1893	197	243	11664	66	51	41	18	23	9	10	7	225	1.82							11910

BEST COPY AVAILABLE

PROMOTION AND NON-PROMOTION RECORD OF ELEMENTARY PUPILS 180 DAY

	NUMBER PROMOTED										NUMBER RETAINED										TOTAL ADM
	1ST	2ND	3RD	4TH	5TH	6TH	7TH	8TH	TOTAL PROMOTED	1ST	2ND	3RD	4TH	5TH	6TH	7TH	8TH	TOTAL RET.			
GEORGETOWN																					
DISTRICT 01	651	663	720	685	694	704	70	83	4362	108	64	48	32	14	11			277			
DISTRICT 02	651	663	720	685	694	704	70	83	4362	108	64	48	32	14	11			277			
TOTAL FOR CNTY																		559			
GREENVILLE																					
DISTRICT 01	4112	4432	4952	4882	4707	4976	4630	4056	36747	221	117	75	31	12	26	30	47	559			
DISTRICT 02	4112	4432	4952	4882	4707	4976	4630	4056	36747	221	117	75	31	12	26	30	47	559			
TOTAL FOR CNTY																		1118			
GREENWOOD																					
DISTRICT 01	780	797	852	853	844	835			4341	63	10	6	1	1	2			83			
DISTRICT 02	93	96	107	110	83	120	123	126	868	10	6	1	2	6	4	1		30			
DISTRICT 03	125	126	130	108	104	109	106	127	935									30			
DISTRICT 04	125	126	130	108	104	109	106	127	935									30			
TOTAL FOR CNTY	998	1019	1089	1071	1041	1064	229	253	6764	73	16	7	3	7	6	1		113			
HAMPFORD																					
DISTRICT 01	189	189	222	202	199	210	193	179	1585	24	11	7	18	5	4	1	3	73			
DISTRICT 02	168	167	133	114	86	114	101	121	1004	6	7	2	34	38	21	62	40	210			
DISTRICT 03	357	356	355	316	285	324	294	300	2507	30	18	9	52	43	25	63	43	283			
TOTAL FOR CNTY																		563			
HORRY																					
DISTRICT 01	1598	1416	1537	1470	1527	1602	673		9785	184	15	16	3	13	8	2		241			
DISTRICT 02	1598	1416	1537	1470	1527	1602	673		9785	184	15	16	3	13	8	2		241			
TOTAL FOR CNTY																		484			
JASPER																					
DISTRICT 01	207	265	267	242	262	228	192		1663	5	3	4	9	9	2			23			
DISTRICT 02	207	265	267	242	262	228	192		1663	5	3	4	9	9	2			23			
TOTAL FOR CNTY																		46			
MEBANE																					
DISTRICT 01	594	638	706	815	770	734	640	696	5598			1						5			
DISTRICT 02	594	638	706	815	770	734	640	696	5598			1						5			
TOTAL FOR CNTY																		10			
LANCASTER																					
DISTRICT 01	902	957	1053	942	899	956	845	758	7312	24	11	7	10	8	20	16	10	104			
DISTRICT 02	902	957	1053	942	899	956	845	758	7312	24	11	7	10	8	20	16	10	104			
TOTAL FOR CNTY																		208			
LAURENS																					
DISTRICT 01	431	465	472	558	487	490	176	176	3255	94	16	11	7	3	22	9		164			
DISTRICT 02	431	465	472	558	487	490	176	176	3255	94	16	11	7	3	22	9		164			
DISTRICT 03	310	339	362	365	376	378	296	247	2673	49	9	3	2	13	19	19		114			
DISTRICT 04	741	804	834	923	863	868	472	423	5928	143	25	14	9	3	15	41	28	278			
TOTAL FOR CNTY																		620			
LEE																					
DISTRICT 01	301	321	355	344	356	361	419	371	2828	8		3	1		1			13			
DISTRICT 02	301	321	355	344	356	361	419	371	2828	8		3	1		1			13			
TOTAL FOR CNTY																		26			
LEXINGTON																					
DISTRICT 01	434	429	490	495	496	539	334	329	3556	24	6	5	7	8	6	27		97			
DISTRICT 02	839	882	991	1014	984	1066	953	971	7462	27	12	8	3	3	5	3		61			
DISTRICT 03	186	216	240	225	236	218	228	210	1759	37	9	6	6	2	1	1		54			
DISTRICT 04	99	109	127	118	123	124	44	62	876	14	10	1	1					26			
DISTRICT 05	493	493	576	558	541	408	385	3993	33	12	2	1						64			
TOTAL FOR CNTY	2051	2129	2424	2401	2397	2508	2009	1997	17926	130	48	20	16	13	14	27	31	299			

PROMOTION AND NON-PROMOTION RECORD OF ELEMENTARY PUPILS 180 DAY

	1ST	2ND	3RD	NUMBER PROMOTED			NUMBER RETAINED			TOTAL	7TH	8TH	9TH	10TH	11TH	12TH	TOTAL
				4TH	5TH	6TH	7TH	8TH	9TH	10TH	11TH	12TH	13TH	14TH	15TH	16TH	RET.
MCDONNICK																	
DISTRICT 04	174	157	199	186	167	149	188	161	1381	24	9	18	16	23	20	19	22
TOTAL FOR CNTY	174	157	199	186	167	149	188	161	1381	24	9	18	16	23	20	19	22
PARSONS																	
DISTRICT 01	227	246	276	216	241	235	237	262	1960	19	2	1	1	6	5		32
DISTRICT 02	214	230	263	276	295	260			1558	7	2	1	1	16			27
DISTRICT 03	73	79	51	71	78	68			420	1	13	3	10	5	2		35
DISTRICT 04	38	48	39	45	41	27			238	7	5	6	5				23
TOTAL FOR CNTY	582	603	649	606	655	610	237	262	4176	34	22	10	28	2	5		117
PARSONS																	
DISTRICT 01	631	670	659	688	633	660	189	92	4222	45	25	8	1	7	8	16	6
TOTAL FOR CNTY	631	670	659	688	633	660	189	92	4222	45	25	8	1	7	8	16	6
HEWLETT																	
DISTRICT 01	452	501	585	594	598	568	548	393	4239	57	53	27	23	19	14	8	220
TOTAL FOR CNTY	452	501	585	594	598	568	548	393	4239	57	53	27	23	19	14	8	220
ROOSE																	
DISTRICT 01	646	762	882	846	883	841	94	72	5029	31	31	18	8	7	13	5	6
TOTAL FOR CNTY	646	762	882	846	883	841	94	72	5029	31	31	18	8	7	13	5	6
GRANTSBURG																	
DISTRICT 01	99	98	101	91	101	111	94	84	779	10	9	16	20	3	7	4	71
DISTRICT 02	72	83	96	104	94	78			527	13	15	8	7	5			48
DISTRICT 03	292	373	393	329	330	366	237	238	2532	37	24	24	20	14	9	19	16
DISTRICT 04	119	134	124	158	149	149	140	143	1076	3	1	1	2		2	12	105
DISTRICT 05	484	444	424	452	442	441			3804								21
DISTRICT 06	73	107	121	89	103	108			801	15	23	7	3	2	11		1
DISTRICT 07	82	79	109	95	121	95	122	103	806	21	4	3	4	1	13		44
DISTRICT 08	29	28	45	39	60	64	54	319	1	5	1	5					1
TOTAL FOR CNTY	1250	1366	1575	1551	1500	1512	667	578	9949	100	81	59	58	46	27	40	78
PICMENS																	
DISTRICT 01	1011	1057	1121	1161	1142	1137			6629	83	38	26	9	4			160
TOTAL FOR CNTY	1011	1057	1121	1161	1142	1137			6629	83	38	26	9	4			160
RICHMOND																	
DISTRICT 01	2545	2743	2940	2955	3067	2970	2501	1879	21600	100	13	5	3		13	47	58
DISTRICT 02	633	656	790	826	856	817	874	5452	21	6	2	1	1				31
TOTAL FOR CNTY	3178	3399	3730	3781	3923	3787	3375	1879	27052	121	19	7	4	1	13	42	58
SALUDA																	
DISTRICT 01	152	170	140	171	140	175	167	148	1363	14		6			1	3	24
DISTRICT 04	37	43	41	36	53	53			263	2		5					7
TOTAL FOR CNTY	189	213	181	207	233	228	187	148	1626	16		11			1	3	33

**TABLE 26
COLLEGE ENROLLMENT
1972-73**

STATE INSTITUTIONS	Instruc- tional Staff	STUDENTS		Total	Graduates (Bachelor Degree and Above)
		Men	Women		
Senior Colleges					
The Citadel	150	2,515	369	2,884	383
Clemson University	956	6,938	3,644	10,582	1,774
Francis Marion College	74	1,933	1,348	3,281	132
South Carolina State College	160	1,598	1,862	3,460	487
University of South Carolina	984	11,350	7,317	18,667	3,664
Winthrop	212	288	4,050	4,338	946
PRIVATE INSTITUTIONS					
Senior Colleges					
Allen University	42	239	238	477	65
Baptist College of Charleston	84	1,223	793	2,016	344
Benedict College	78	600	770	1,370	280
Bob Jones University	271	2,122	1,940	4,062	497
Central Wesleyan College	27	178	153	331	61
Claflin College	55	318	376	694	123
Coker College	40	133	380	513	NA
College of Charleston	128	1,234	1,780	3,014	125
Columbia Bible College	37	349	281	630	89
Columbia College	69	29	1,016	1,045	195
Converse College	80	135	958	1,093	226
Erskine College	50	407	327	734	157
Furman University	155	1,231	1,048	2,279	423
Lander College	51	469	456	925	162
Limestone College	45	245	343	588	109
Morris College	36	215	264	479	112
Newberry College	59	522	310	832	166
Presbyterian College	65	602	332	934	152
Southern Methodist College	8	28	21	49	4
Voorhees College	53	281	432	713	153
Wofford College	76	1,052	41	1,093	209
Junior Colleges					
Anderson College	45	610	536	1,146	...
Clinton Junior College	11	129	70	199	...
Friendship Junior College	17	70	72	142	...
North Greenville Junior College	29	432	206	638	...
Palmer College:					...
Charleston	29	610	575	1,185	...
Columbia	20	374	289	663	...
Spartanburg Junior College	52	700	375	1,075	...
TOTALS	4,248	39,159	32,972	72,131	11,088

TABLE 27

SUMMARY OF SOUTH CAROLINA HIGH SCHOOL GRADUATES ENROLLED IN 1972-73 COLLEGE FRESHMEN COURSES IN SOUTH CAROLINA^a

Percentage of completed courses passed by South Carolina freshmen	89%
Total high school graduates admitted first semester	15,017
S.C. high school graduates admitted first semester	10,916
Number of all freshmen who took advanced courses	2,293
Number of S.C. freshmen who took advanced courses	1,726
Number of all freshmen who took sub-freshman courses	1,239
Number of S.C. freshmen who took sub-freshman courses	1,117
Number of all freshmen who withdrew from college	709
Number of S.C. freshmen who withdrew from college	519

The following data is for S.C. freshmen only: COURSE TITLE	Total Courses Passed	Total Courses Failed	Total Courses Taken	Percentage of Courses Passed
English	10,233	957	11,190	91
Mathematics	6,754	1,144	7,898	86
Science	7,864	1,368	9,232	85
History	5,751	937	6,688	86
Physical and Health Education	3,734	117	3,851	97
Language, Foreign	3,707	449	4,156	89
Bible and/or Religion	1,953	148	2,101	93
Military Science	747	26	773	97
Other Social Studies	4,430	734	5,164	86
Education	763	16	779	98
Business Education	1,617	234	1,851	87
Art and Music	2,219	173	2,392	93
Other Subjects	3,591	197	3,788	95
TOTALS	53,363	6,500	59,863	89

^aThose passing and failing and percentage of those passing by subjects as reported by the colleges.

TABLE 28

SUMMARY OF ALL SOUTH CAROLINA HIGH SCHOOL GRADUATES ENROLLED IN 1972-73 COLLEGE FRESHMAN CLASSES IN SOUTH CAROLINA AND OTHER STATES^a

Percentage of completed courses passed by freshmen	94
Percentage of high school graduates entering college	35
Number of high school graduates	34,593
Number admitted to freshmen class	11,999
Number of freshmen reported	11,016
Number of students who:	
went out of state	2,172
took sub-freshmen courses	391
withdrew from college	287

The following data is for S. C. freshmen only COURSE TITLE	Total Courses Passed	Total Courses Failed	Total Courses Taken	Percentage of Courses Passed
English	9,675	507	10,182	95
Mathematics	6,558	681	7,239	91
Science	6,959	666	7,625	91
History	5,422	504	5,926	92
Physical & Health Education	4,204	122	4,326	97
Language, Foreign	3,331	200	3,531	94
Bible and/or Religion	1,662	127	1,789	93
Military Science	562	11	573	98
Other Social Studies	4,407	183	4,590	96
Education	488	8	496	98
Business Education	1,396	75	1,471	95
Art and Music	2,676	63	2,739	98
Other Subjects	3,616	132	3,748	96
TOTALS	50,956	3,279	54,235	94

^aThose passing and failing and percentage of those passing, by subjects, as reported by principals.

TABLE 29
GRADUATES OF SOUTH CAROLINA ACCREDITED HIGH SCHOOLS ENROLLED IN 1972-73 COLLEGE FRESHMAN COURSES
THOSE PASSING (P) AND THOSE FAILING (F)

COLLEGE	Allen University	Anderson College	Baptist College	Benedict College	Bob Jones University	Central Wesleyan College	The Citadel	Chaffin College	Clemson University
Percent completed courses passed by S.C. freshmen	97	92	84	91	95	99	86	95	89
Total high school graduates admitted first semester	84	383	268	337	1,284	92	586	173	2,175
S. C. high school graduates admitted first semester	61	395	234	279	1,113	36	247	147	1,822
Number of all freshmen who took advanced courses	6	17	26	0	10	1	121	46	87
Number of S. C. freshmen who took advanced courses	6	13	24	0	2	1	38	42	62
Number of all freshmen who took sub-freshman courses	0	44	45	0	0	0	43	0	299
Number of S. C. freshmen who took sub-freshman courses	0	41	43	0	0	0	27	0	256
Number of all freshmen who withdrew from college	7	16	6	3	44	3	71	3	34
Number of S. C. freshmen who withdrew from college	4	13	6	3	5	1	25	3	28

The Following Data is for South Carolina Freshmen Only

COURSE TITLE	P		F		P		F		P		F		P		F			
	P	F	P	F	P	F	P	F	P	F	P	F	P	F	P	F		
English	94	1	338	23	157	27	259	7	85	6	25	0	214	42	120	3	1,747	150
Mathematics	62	7	145	19	133	14	214	54	10	1	7	0	139	83	116	12	1,783	313
Science	2	1	180	32	47	11	32	3	44	10	18	1	218	60	163	10	2,259	323
History	27	0	122	31	95	56	3	0	60	10	16	1	165	32	165	8	1,057	186
Language, Foreign	0	0	233	4	121	6	95	0	87	0	20	0	286	8	191	4	0	0
Physical and Health Education	56	0	54	10	76	18	0	0	6	0	14	0	139	11	156	13	620	71
Bible and Religion	0	0	241	26	96	10	148	10	120	5	16	0	0	0	0	5	0	0
Military Science	0	0	0	0	11	2	0	0	0	0	0	0	252	11	18	4	137	1
Other Social Studies	3	0	137	15	28	2	143	1	1	0	10	0	27	3	0	0	443	54
Education	80	0	0	0	0	0	246	6	4	0	3	0	50	4	0	0	139	0
Business Education	1	0	221	6	6	5	0	0	10	3	2	0	26	4	0	0	76	19
Art and Music	13	0	132	2	76	10	91	1	45	0	13	0	12	5	43	0	66	1
Other Subjects	0	0	49	1	8	0	122	60	205	0	0	0	58	3	61	3	574	23
TOTALS	340	9	1,862	169	854	161	1,353	142	677	35	144	2	1,606	262	1,038	57	8,901	1,141

GRADUATES OF SOUTH CAROLINA ACCREDITED HIGH SCHOOLS ENROLLED IN 1972-73 COLLEGE FRESHMAN COURSES
THOSE PASSING (P) AND THOSE FAILING (F)

COLLEGE	Clinton College	Coker College	College Of Charleston	Columbia College	Columbia Bible College	Converse College	Erskine College	Francis Marion College	Friendship College
Percent completed courses passed by S. C. freshmen	86	92	76	99	100	96	93	91	97
Total high school graduates admitted first semester	77	151	721	247	116	230	195	116	47
S. C. high school graduates admitted first semester	42	119	679	237	14	47	152	399	36
Number of all freshmen who took advanced courses	76	59	320	107	27	15	11	59	4
Number of S. C. freshmen who took advanced courses	12	40	393	100	3	5	11	68	6
Number of all freshmen who took sub freshmen courses	1	0	0	0	0	0	0	60	0
Number of S. C. freshmen who took sub freshmen courses	0	0	0	0	0	0	0	60	0
Number of all freshmen who withdrew from college	2	6	32	3	2	4	1	4	2
Number of S. C. freshmen who withdrew from college	2	6	31	3	0	1	2	4	2

Percent completed courses passed by S. C. freshmen
Total high school graduates admitted first semester
S. C. high school graduates admitted first semester
Number of all freshmen who took advanced courses
Number of S. C. freshmen who took advanced courses
Number of all freshmen who took sub freshmen courses
Number of S. C. freshmen who took sub freshmen courses
Number of all freshmen who withdrew from college
Number of S. C. freshmen who withdrew from college

The Following Data is for South Carolina Freshmen Only

COURSE TITLE	Clinton College		Coker College		College Of Charleston		Columbia College		Columbia Bible College		Converse College		Erskine College		Francis Marion College		Friendship College	
	F	P	F	P	F	P	F	P	F	P	F	P	F	P	F	P	F	P
English	37	3	95	3	475	101	121	1	13	0	27	0	124	10	339	24	24	3
Mathematics	40	0	14	0	312	129	14	3	0	0	14	0	60	6	263	38	26	0
Science	39	1	29	7	291	161	7	0	0	0	11	0	104	11	272	26	24	0
History	0	0	37	4	282	129	114	2	0	0	15	0	40	5	240	24	23	0
Physical and Health Education	40	0	96	6	31	7	208	1	11	0	13	2	135	2	63	2	0	26
Language, Foreign	40	0	6	1	327	84	205	6	0	0	73	2	73	2	63	5	9	1
Bible and Religion	40	0	19	0	0	0	267	3	35	0	5	0	92	13	0	0	0	0
Military Science	0	0	0	0	0	0	0	0	0	0	0	0	1	0	0	0	0	0
Other Social Studies	0	0	49	4	427	93	155	2	0	0	22	1	26	3	143	25	6	0
Education	0	0	24	2	49	5	0	0	0	0	0	0	0	0	41	3	0	0
Business Education	0	0	19	3	25	4	0	0	0	0	0	0	1	0	6	0	24	2
Art and Music	0	0	39	2	89	13	81	0	21	0	68	1	36	0	95	4	12	0
Other Subjects	0	0	1	0	20	10	149	1	0	0	15	0	7	0	0	0	0	0
TOTALS	236	4	432	36	2,345	740	1,261	19	40	0	237	4	697	55	1,502	153	142	4



1977 COPY AVAILABLE

GRADUATES OF SOUTH CAROLINA ACCREDITED HIGH SCHOOLS ENROLLED IN 1972-73 COLLEGE FRESHMAN COURSES
THOSE PASSING (P) AND THOSE FAILING (F)

COURSE TITLE	Furman University	Lander College	Limestone College	Morris College	Newberry College	North Greenville College	Presbyterian College	Palmer College (Columbia)	Palmer College (Charleston)
Percent completed courses passed by S. C. freshmen	94	89	85	91	93	89	91	100	87
Total high school graduates admitted first semester	577	135	104	131	222	319	276	130	284
S. C. high school graduates admitted first semester	231	130	69	114	155	303	110	124	231
Number of all freshmen who took advanced courses	55	0	64	2	35	0	115	27	6
Number of S. C. freshmen who took advanced courses	18	0	41	2	22	0	54	26	6
Number of all freshmen who took sub-freshman courses	0	5	0	90	0	0	0	0	109
Number of S. C. freshmen who took sub-freshman courses	0	5	0	69	0	0	0	0	104
Number of all freshmen who withdrew from college	6	2	7	39	7	11	4	21	13
Number of S. C. freshmen who withdrew from college	4	2	4	37	3	11	2	19	11

Percent completed courses passed by S. C. freshmen
Total high school graduates admitted first semester
S. C. high school graduates admitted first semester
Number of all freshmen who took advanced courses
Number of S. C. freshmen who took advanced courses
Number of all freshmen who took sub-freshman courses
Number of S. C. freshmen who took sub-freshman courses
Number of all freshmen who withdrew from college
Number of S. C. freshmen who withdrew from college

The Following Data is for South Carolina Freshmen Only

COURSE TITLE	P		F		P		F		P		F		P		F			
	P	F	P	F	P	F	P	F	P	F	P	F	P	F	P	F		
English	197	3	102	7	49	5	104	4	135	10	283	31	89	23	143	0	215	43
Mathematics	214	15	33	9	9	2	66	16	117	7	103	14	67	9	53	0	84	12
Science	200	2	82	29	25	2	55	14	73	4	227	10	105	7	0	0	0	0
History	190	1	72	12	25	7	96	5	57	6	116	33	11	0	5	0	12	1
Physical and Health Education	0	0	28	7	27	7	21	2	101	6	211	13	110	1	0	0	0	0
Language, Foreign	261	3	15	1	4	0	10	5	112	4	84	15	34	4	0	1	0	0
Bible and or Religion	101	2	0	0	2	0	0	0	7	2	254	46	66	6	0	0	0	0
Military Science	116	2	27	3	50	15	5	0	12	0	0	0	14	0	0	0	0	0
Other Social Studies	0	0	5	0	0	0	57	0	0	0	52	5	4	0	74	0	123	11
Business Education	31	6	7	0	2	1	0	0	25	3	52	4	0	0	0	0	0	0
Art and Music	146	4	59	2	40	5	75	3	72	0	84	4	5	0	154	0	333	52
Other Subjects	124	1	134	0	14	2	5	0	4	0	13	1	0	0	4	0	77	4
TOTALS	1,614	40	564	70	255	46	500	49	693	50	1,487	184	513	50	437	0	845	127

TABLE 30
GRADUATES OF SOUTH CAROLINA ACCREDITED HIGH SCHOOLS ENROLLED IN 1972-73 COLLEGE FRESHMAN COURSES—
THOSE PASSING (P) AND THOSE FAILING (F) — ARRANGED BY HIGH SCHOOL AND SUBJECT FIELD

HIGH SCHOOL	ABBEVILLE COUNTY					AIKEN COUNTY				
	ABBEVILLE HIGH	CALHOUN FALLS HIGH	DIXIE HIGH	AIKEN HIGH	JACKSON HIGH	LANGLEY-BATH-CLEARWATER	LEWELLS McAMPBELL	NORTH AUGUSTA HIGH	RIDGE SPRING MONETTA	
Percent of completed courses passed by freshmen	92	96	91	92	98	97	92	97	95	
Percent of high school graduates entering college	31	17	33	43	33	26	28	51	22	
Number of high school graduates	140	60	67	634	69	141	90	386	96	
Number admitted to freshman class	43	10	22	275	23	37	25	195	21	
Number of freshmen reported	41	9	20	268	23	36	22	191	19	
Number of students who: went out of state	7	1	0	21	2	7	1	60	5	
took sub-freshman courses	5	1	1	11	0	0	1	9	0	
withdrew from college	0	0	2	6	1	4	2	8	3	
COURSE TITLE	P	F	P	F	P	F	P	F	P	
English	36	3	18	228	16	0	20	181	14	
Mathematics	22	4	2	141	11	1	14	117	13	
Science	29	4	16	143	21	0	11	98	6	
History	23	1	8	137	8	0	14	84	2	
Physical & Health Education	16	0	18	59	1	5	2	66	0	
Language, Foreign	12	1	5	73	4	0	1	37	0	
Bible and/or Religion	5	0	8	2	5	2	0	17	0	
Military Science	4	1	0	12	0	0	0	4	0	
Other Social Studies	16	0	4	158	4	10	14	132	13	
Education	2	0	3	7	0	0	0	3	0	
Business Education	6	0	0	47	1	6	7	18	1	
Art and Music	2	0	4	39	2	0	4	35	4	

**GRADUATES OF SOUTH CAROLINA ACCREDITED HIGH SCHOOLS ENROLLED IN 1972-73 COLLEGE FRESHMAN COURSES—
THOSE PASSING (P) AND THOSE FAILING (F)—ARRAYED BY HIGH SCHOOL AND SUBJECT FIELD**

COUNTY

AIKEN ALLENDALE

ANDERSON

HIGH SCHOOL	WAGNER— SALLEY		ALLENDALE FAIRFAX HIGH		BELTON HONOA PATH		CRESCENT HIGH		T.L. HANNA HIGH		McDUFFIE HIGH		PALMETTO HIGH		PENDLETON HIGH		WRNH HIGH	
	P	F	P	F	P	F	P	F	P	F	P	F	P	F	P	F	P	F
Percent of completed courses passed by freshmen	85		95		97		93		94		77		92		92		97	
Percent of high school graduates entering college	27	40	40	33	33	22	22	62	62	14	159	31	31	35	35	29		
Number of high school graduates	98	125	125	202	202	101	101	285	285	23	41	41	41	118	118	102		
Number admitted to freshman class	26	50	50	66	66	22	22	177	177	19	39	39	39	40	40	21		
Number of freshmen reported	26	47	47	62	62	22	22	172	172	19	39	39	39	40	40	21		
Number of students who:																		
went out of state	0	4	4	6	6	2	2	31	31	4	4	4	3	3	3	9		
took sub-freshman courses	2	6	6	0	0	0	0	0	0	0	0	0	1	1	1	0		
withdrew from college	1	1	1	4	4	0	0	2	2	0	0	0	1	1	1	0		
COURSE TITLE	P	F	P	F	P	F	P	F	P	F	P	F	P	F	P	F	P	F
English	22	4	42	3	51	1	21	1	149	5	15	2	35	3	35	2	20	1
Mathematics	13	3	26	3	48	4	16	0	86	11	19	3	32	4	32	2	14	0
Science	22	4	19	1	48	1	12	3	133	8	5	5	32	4	27	8	14	0
History	8	5	26	0	20	0	9	3	81	8	5	5	17	3	22	1	9	2
Physical & Health Education	2	0	19	0	31	1	9	0	81	4	9	0	17	0	11	0	10	0
Language, Foreign	2	0	8	0	19	0	5	0	54	6	1	0	13	1	12	1	1	0
Bible and/or Religion	2	0	10	0	20	1	7	0	47	5	10	2	11	1	12	0	12	0
Military Science	0	0	1	0	0	0	0	0	6	0	0	1	2	0	2	0	0	0
Other Social Studies	17	0	28	1	17	1	4	0	86	2	6	2	6	0	4	2	3	0
Education	0	0	0	0	0	0	1	0	3	0	0	0	0	1	0	0	0	0
Business Education	0	0	10	0	10	0	11	1	36	0	9	1	3	1	4	0	4	0
Art and Music	3	0	14	0	9	1	10	0	44	0	2	0	16	0	5	0	15	0
Other Subjects	14	2	14	3	22	0	9	0	22	0	1	1	12	0	22	0	4	0
Totals	105	18	217	11	295	10	114	8	828	49	72	22	198	17	189	16	106	3

**GRADUATES OF SOUTH CAROLINA ACCREDITED HIGH SCHOOLS ENROLLED IN 1972-73 COLLEGE FRESHMAN COURSES—
THOSE PASSING (P) AND THOSE FAILING (F) — ARRANGED BY HIGH SCHOOL AND SUBJECT FIELD**

COUNTY ANDERSON BAMBERG BARNWELL BEAUFORT BERKELEY

HIGH SCHOOL	WESTSIDE HIGH		BAMBERG EHRHARDT HIGH		DENMARK OLAR HIGH		BARNWELL HIGH		BLACKVILLE HIGH		WILLISTON ELKO HIGH		BEAUFORT SR. HIGH		MCCRACKEN HIGH		BERKELEY HIGH	
	P	F	P	F	P	F	P	F	P	F	P	F	P	F	P	F	P	F
Percent of completed courses passed by freshmen	96		94		95		95		95		99		98		100		93	
Percent of high school graduates entering college	29		38		42		35		17		33		35		32		33	
Number of high school graduates	228		132		105		139		72		91		503		50		114	
Number admitted to freshman class	65		50		44		49		12		30		177		16		38	
Number of freshmen reported	65		50		43		46		12		30		96		10		38	
Number of students who:																		
went out of state	7	1	1	5	1	4	5	3	0	1	5	0	81	6	6	8	8	7
took sub-freshman courses	2	2	5	3	4	3	3	2	1	2	0	4	4	0	0	0	0	0
withdrew from college	2	2	2	2	2	2	2	2	2	2	2	0	0	0	0	0	0	0
COURSE TITLE																		
English	55	1	39	2	37	0	45	1	9	0	27	0	93	3	11	0	29	3
Mathematics	32	2	22	4	26	5	27	3	7	0	22	0	66	4	9	0	23	1
Science	42	3	22	1	25	5	33	4	8	1	20	0	62	2	5	0	27	6
History	28	2	28	3	22	3	19	3	5	1	14	0	63	1	7	0	16	2
Physical & Health Education	14	2	10	0	11	0	22	0	6	0	7	0	35	0	2	0	11	0
Language, Foreign	17	1	14	0	4	0	13	0	1	1	2	1	33	0	1	0	11	0
Bible and/or Religion	21	1	6	0	12	0	12	1	1	0	4	0	15	0	1	0	3	1
Military Science	1	0	2	1	3	0	1	0	0	2	0	12	0	1	0	2	0	0
Other Social Studies	27	0	36	1	41	3	9	0	7	0	18	0	45	0	5	0	12	0
Education	8	0	0	0	10	0	2	0	0	0	0	0	6	0	0	0	0	0
Business Education	17	0	2	0	10	0	3	0	2	0	8	0	9	0	0	0	11	0
Art and Music	26	0	14	0	14	0	16	0	6	0	6	0	12	0	1	0	13	0
Other Subjects	19	0	11	0	6	0	7	0	6	0	13	0	8	0	7	0	11	0
Totals	307	13	206	12	212	11	209	12	52	3	143	1	459	10	50	0	169	13



**GRADUATES OF SOUTH CAROLINA ACCREDITED HIGH SCHOOLS ENROLLED IN 1972-73 COLLEGE FRESHMAN COURSES—
THOSE PASSING (P) AND THOSE FAILING (F) — ARRANGED BY HIGH SCHOOL AND SUBJECT FIELD**

COUNTY ANDERSON BAMBERG BARNWELL BEAUFORT BERKELEY

HIGH SCHOOL	WESTSIDE HIGH			BAMBERG EHRHARDT HIGH			DENMARK OLAR HIGH			BARNWELL HIGH			BLACKVILLE HIGH			WILKINSON HIGH			BEAUFORT SR. HIGH			MCCRACKEN HIGH			BERKELEY HIGH		
	No.	%	No.	%	No.	%	No.	%	No.	%	No.	%	No.	%	No.	%	No.	%	No.	%	No.	%	No.	%	No.	%	
Business School	5	2	5	4	1	1	15	11	0	0	0	0	0	0	0	13	3	4	8	6	5						
Nursing School	4	2	0	0	2	1	1	1	0	0	0	0	0	0	0	0	0	1	2	0	0						
Technical School	41	18	8	6	12	11	23	17	5	7	11	12	27	5	9	18	5	9	18	9	8						
Other Schools	20	9	0	0	2	0	0	0	1	1	1	1	0	0	0	0	0	0	0	0	1						
Gainful Employment	47	21	66	50	26	37	27	31	43	32	27	30	140	28	8	16	41	36	19	17							
Other	46	20	3	2	18	17	14	10	23	32	22	24	146	29	12	24	19	17									

NUMBER AND PERCENT OF 1971-72 GRADUATES WHO ENTERED:

Business School	5	2
Nursing School	4	2
Technical School	41	18
Other Schools	20	9
Gainful Employment	47	21
Other	46	20

**GRADUATES OF SOUTH CAROLINA ACCREDITED HIGH SCHOOLS ENROLLED IN 1972-73 COLLEGE FRESHMAN COURSES—
THOSE PASSING (P) AND THOSE FAILING (F) — ARRANGED BY HIGH SCHOOL AND SUBJECT FIELD**

COUNTY	BERKELEY					CALHOUN					CHARLESTON							
	CAINHOY HIGH	CROSS HIGH	GOOSE CREEK HIGH	HANAHAN HIGH	MACEDONIA HIGH	ST. STEPHEN HIGH	ST. JOHN HIGH	ST. MATTHEWS HIGH	BAPTIST HILL HIGH	CAINHOY HIGH	CROSS HIGH	GOOSE CREEK HIGH	HANAHAN HIGH	MACEDONIA HIGH	ST. STEPHEN HIGH	ST. JOHN HIGH	ST. MATTHEWS HIGH	BAPTIST HILL HIGH
Percent of completed courses passed by freshmen	100	94	80	95	93	92	82	94	95	93	92	82	94	93	92	82	94	95
Percent of high school graduates entering college	3	38	19	40	12	17	16	28	23	12	17	16	28	12	17	16	28	23
Number of high school graduates	32	93	217	161	50	86	43	76	134	50	86	43	76	50	86	43	76	134
Number admitted to freshman class	1	35	41	64	6	15	7	21	31	6	15	7	21	6	15	7	21	31
Number of freshmen reported	1	27	30	53	3	15	6	20	27	3	15	6	20	3	15	6	20	27
Number of students who:																		
went out of state	1	8	11	13	3	2	0	1	20	3	2	0	1	3	2	0	1	20
took sub-freshman courses	1	0	1	3	0	2	3	1	0	0	2	3	1	0	2	3	1	0
withdrew from college	0	0	1	1	0	0	1	0	0	0	0	1	0	0	0	1	0	0
COURSE TITLE																		
English	P	P	P	P	P	P	P	P	P	P	P	P	P	P	P	P	P	P
Mathematics	1	26	24	7	2	14	5	20	1	1	14	5	20	1	1	14	5	20
Science	0	0	19	10	3	13	4	19	0	0	13	4	19	0	0	13	4	19
History	0	0	18	5	0	11	3	10	0	0	11	3	10	0	0	11	3	10
Physical & Health Education	0	0	22	3	0	13	4	3	0	0	13	4	3	0	0	13	4	3
Language, Foreign	1	0	22	2	1	9	1	2	1	0	9	1	2	1	0	9	1	2
Bible and/or Religion	0	0	9	7	1	2	14	1	1	0	2	14	1	1	0	2	14	1
Military Science	0	5	4	0	0	2	0	0	0	0	2	0	0	0	2	0	0	0
Other Social Studies	0	0	7	0	0	0	0	3	0	0	0	0	3	0	0	0	3	0
Education	1	4	0	9	0	6	0	2	0	0	6	0	2	0	0	6	0	2
Business Education	0	6	0	0	0	0	4	0	1	0	0	4	0	0	0	4	0	1
Art and Music	0	0	4	0	0	4	0	5	0	0	4	0	5	0	0	4	0	5
Other Subjects	0	0	11	1	0	11	1	11	1	0	11	1	11	1	0	11	1	11
Totals	4	156	10	130	33	272	15	14	1	76	7	23	5	102	6	149	8	8

**GRADUATES OF SOUTH CAROLINA ACCREDITED HIGH SCHOOLS IN 1972-73 COLLEGE FRESHMAN COURSES—
THOSE PASSING (P) AND THOSE FAILING (F)—ARRAYED BY HIGH SCHOOL AND SUBJECT FIELD**

COUNTY

HIGH SCHOOL	BONDS		WILSON HIGH		CHARLES A. BROWN HIGH		BURKE HIGH		CHARLESTON HIGH		CHICORA HIGH		FT. JOHNSON HIGH		GARRETT HIGH		JAMES ISLAND HIGH		LINCOLN HIGH	
	P	F	P	F	P	F	P	F	P	F	P	F	P	F	P	F	P	F	P	F
Percent of completed courses passed by freshmen	97	93	92	94	94	91	93	87	89	87	89	73								
Percent of high school graduates entering college	20	20	30	67	61	33	61	35	51	35	51	26								
Number of high school graduates	163	152	279	61	61	100	153	198	150	198	150	95								
Number admitted to freshman class	33	31	83	41	41	33	94	69	77	69	77	25								
Number of freshmen reported	33	30	58	39	39	19	91	61	74	61	74	13								
Number of students who:																				
went out of state	0	22	51	14	14	14	12	14	17	14	17	12								
took sub-freshman courses	0	0	9	0	0	1	0	0	0	0	0	0								
withdrew from college	0	0	1	2	2	0	2	1	0	1	0	2								

Percent of completed courses passed by freshmen
 Percent of high school graduates entering college
 Number of high school graduates
 Number admitted to freshman class
 Number of freshmen reported
 Number of students who:
 went out of state
 took sub-freshman courses
 withdrew from college

COURSE TITLE

COURSE TITLE	BONDS		WILSON HIGH		CHARLES A. BROWN HIGH		BURKE HIGH		CHARLESTON HIGH		CHICORA HIGH		FT. JOHNSON HIGH		GARRETT HIGH		JAMES ISLAND HIGH		LINCOLN HIGH	
	P	F	P	F	P	F	P	F	P	F	P	F	P	F	P	F	P	F	P	F
English	36	1	25	4	31	1	17	4	66	7	63	8								
Mathematics	21	0	20	4	37	2	14	5	40	6	41	6								
Science	18	1	23	3	22	4	9	12	36	5	32	10								
History	10	2	15	3	23	1	8	8	35	0	36	6								
Physical & Health Education	8	0	30	0	46	0	4	0	24	0	25	1								
Language, Foreign	11	0	12	1	14	0	5	0	28	4	28	6								
Bible and/or Religion	9	0	9	0	10	1	0	5	0	5	0	0								
Military Science	2	0	2	0	7	1	0	0	0	0	0	0								
Other Social Studies	15	0	9	0	18	0	7	0	29	14	33	0								
Education	0	0	5	0	0	0	0	0	0	4	0	0								
Business Education	0	1	8	0	1	0	0	4	0	2	8	0								
Art and Music	12	0	14	0	16	0	0	10	0	2	1	0								
Other Subjects	12	0	19	1	22	4	5	0	10	3	22	0								
Totals	154	5	191	14	309	26	80	291	43	319	40	51								

**GRADUATES OF SOUTH CAROLINA ACCREDITED HIGH SCHOOLS IN 1972-73 COLLEGE FRESHMAN COURSES—
THOSE PASSING (P) AND THOSE FAILING (F) — ARRANGED BY HIGH SCHOOL AND SUBJECT FIELD
COUNTY**

CHARLESTON

HIGH SCHOOL	WILSON HIGH			CHARLES A. BROWN HIGH			BURKE HIGH			CHARLESTON HIGH			CHICORA HIGH			FT. JOHNSON HIGH			GARRETT HIGH			JAMES ISLAND HIGH			LINCOLN HIGH		
	No.	%	No.	%	No.	%	No.	%	No.	%	No.	%	No.	%	No.	%	No.	%	No.	%	No.	%	No.	%	No.	%	
NUMBER AND PERCENT OF 1971-72 GRADUATES WHO ENTERED:																											
Business School	15	9	2	1	4	1	5	8	1	1	1	10	7	10	5	3	9	6	0	0	0	0	0	0	0	0	0
Nursing School	10	6	0	0	4	1	0	0	1	1	1	2	1	1	5	0	0	0	0	0	0	0	0	0	0	0	0
Technical School	35	21	10	7	8	3	1	2	4	4	15	10	38	19	17	11	17	11	2	2	2	2	2	2	2	2	2
Other Schools	8	5	0	0	9	3	0	0	0	0	1	1	1	5	3	4	3	4	3	0	0	0	0	0	0	0	0
Gainful Employment	30	18	29	19	91	33	11	18	30	30	12	8	56	28	26	17	64	67	64	67	64	67	64	67	64	67	64
Other	32	20	80	53	80	29	3	5	31	31	19	12	15	8	17	11	17	11	3	3	3	3	3	3	3	3	3

**GRADUATES OF SOUTH CAROLINA ACCREDITED HIGH SCHOOLS ENROLLED IN 1972-73 COLLEGE FRESHMAN COURSES—
THOSE PASSING (P) AND THOSE FAILING (F)—ARRAYED BY HIGH SCHOOL AND SUBJECT FIELD**

COUNTY

CHARLESTON

CHEROKEE

HIGH SCHOOL	MIDDLETON HIGH			WILLIAM MOUTRIE HIGH			NORTH CHARLESTON HIGH			RIVERS HIGH			ST. ANDREWS SR. HIGH			ST. JOHN'S HIGH			R.B. STALL HIGH			BLACKSBURG HIGH			GAFFNEY SR. HIGH		
	P	F	Total	P	F	Total	P	F	Total	P	F	Total	P	F	Total	P	F	Total	P	F	Total	P	F	Total			

Percent of completed courses passed by freshmen	94	92	91	86	91	87	89	87	92	89	87	92	98
Percent of high school graduates entering college	55	48	43	63	43	63	36	24	59	36	24	21	24
Number of high school graduates	272	255	168	63	168	177	184	177	251	184	177	84	390
Number admitted to freshman class	150	123	72	40	72	42	66	42	148	66	42	18	92
Number of freshmen reported	146	122	72	14	72	38	45	38	138	45	38	17	90
Number of students who:													
went out of state	21	12	6	27	6	27	44	13	28	44	13	2	26
took sub-freshman courses	0	0	1	7	1	7	1	0	3	1	0	0	0
withdrew from college	2	3	0	0	0	4	0	4	7	0	4	1	0

COURSE TITLE

COURSE TITLE	MIDDLETON HIGH			WILLIAM MOUTRIE HIGH			NORTH CHARLESTON HIGH			RIVERS HIGH			ST. ANDREWS SR. HIGH			ST. JOHN'S HIGH			R.B. STALL HIGH			BLACKSBURG HIGH			GAFFNEY SR. HIGH		
	P	F	Total	P	F	Total	P	F	Total	P	F	Total	P	F	Total	P	F	Total	P	F	Total	P	F	Total			

English	130	4	98	10	63	3	11	2	111	17	28	7	36	2	18	0	79	1
Mathematics	92	7	75	11	52	5	10	3	77	13	25	3	30	3	11	3	64	3
Science	90	9	69	4	36	12	7	5	72	14	26	2	33	5	11	4	82	2
History	70	10	63	10	36	7	11	1	70	9	13	5	28	6	12	0	50	3
Physical & Health Education	45	1	46	1	30	1	7	0	36	0	31	2	6	2	8	0	41	0
Language, Foreign	54	6	33	5	28	4	4	0	54	7	9	2	14	1	1	0	24	1
Bible and/or Religion	14	0	8	1	13	1	1	0	11	0	2	2	4	0	3	0	11	0
Military Science	13	0	7	0	6	0	2	0	16	0	0	0	2	0	0	0	3	0
Other Social Studies	69	6	57	3	24	0	2	0	69	0	25	0	28	10	8	0	27	1
Education	4	0	1	0	0	0	0	0	11	0	4	0	1	0	0	0	2	0
Business Education	24	0	17	0	11	0	0	0	13	0	6	1	5	0	3	0	13	0
Art and Music	25	0	35	2	11	0	5	0	36	0	19	2	5	0	2	0	20	0
Other Subjects	27	0	24	0	28	0	8	0	35	0	29	2	5	0	2	0	22	0
Totals	637	43	533	47	338	33	68	11	606	60	217	28	197	29	79	7	438	11

**GRADUATES OF SOUTH CAROLINA ACCREDITED HIGH SCHOOLS ENROLLED IN 1972-73 COLLEGE FRESHMAN COURSES--
THOSE PASSING (P) AND THOSE FAILING (F) - ARRAYED BY HIGH SCHOOL AND SUBJECT FIELD**

COUNTY

CHARLESTON

CHEROKEE

HIGH SCHOOL	MIDDLETON HIGH			WILLIAM MOULTRIE HIGH			NORTH CHARLESTON HIGH			RIVERS HIGH			ST. ANDREWS SR. HIGH			ST. JOHN'S HIGH			R.B. STALL HIGH			BLACKSBURG HIGH			GARFNEY SR. HIGH		
	No.	%	No.	%	No.	%	No.	%	No.	%	No.	%	No.	%	No.	%	No.	%	No.	%	No.	%	No.	%	No.	%	
Business School	10	4	5	2	2	1	4	6	3	1	10	5	4	2	0	0	5	1	0	0	0	0	0	0	0	0	0
Nursing School	4	1	8	3	9	5	1	2	3	1	0	0	5	3	0	0	4	1	0	0	0	0	0	0	0	0	0
Technical School	25	9	27	11	12	7	3	5	33	13	25	14	19	11	2	2	33	8	0	0	0	0	0	0	0	0	0
Other Schools	10	4	12	5	2	1	0	0	7	3	2	1	2	1	0	0	1	0	2	1	2	1	0	0	0	0	0
Gainful Employment	30	11	47	18	60	36	10	16	33	13	68	37	52	29	41	49	191	49	37	52	29	41	49	191	49	37	52
Other	43	16	33	13	11	7	5	8	24	10	13	7	53	30	23	27	64	16	13	7	30	23	27	64	16	13	7

NUMBER AND PERCENT OF 1971-72 GRADUATES WHO ENTERED:

Business School	10	4
Nursing School	4	1
Technical School	25	9
Other Schools	10	4
Gainful Employment	30	11
Other	43	16

**GRADUATES OF SOUTH CAROLINA ACCREDITED HIGH SCHOOLS ENROLLED IN 1972-73 COLLEGE FRESHMAN COURSES—
THOSE PASSING (P) AND THOSE FAILING (F)—ARRANGED BY HIGH SCHOOL AND SUBJECT FIELD**

CLARENDON

CHESTERFIELD

CHESTER

COUNTY

HIGH SCHOOL	CHESTER					CHESTERFIELD					CLARENDON						
	CHESTER SR. HIGH	GREAT FALLS HIGH	LEWISVILLE HIGH	CHERAW HIGH	CHESTER FIELD HIGH	MCBEE HIGH	PAGELAND HIGH	SCOTTS BRANCH HIGH	MANNING HIGH	CHESTER SR. HIGH	GREAT FALLS HIGH	LEWISVILLE HIGH	CHERAW HIGH	CHESTER FIELD HIGH	MCBEE HIGH	PAGELAND HIGH	SCOTTS BRANCH HIGH

Percent of completed courses passed by freshmen	95	92	100	97	94	100	99	84	92	3	4	0	14	5	1	6	10	0	21	37	10	38	30	94	100	99	84	92
Percent of high school graduates entering college	21	37	10	38	30	94	100	99	84	2	3	0	5	0	1	0	0	3	314	86	79	186	91	30	16	19	21	21
Number of high school graduates	314	86	79	186	91	30	16	19	21	63	32	8	70	27	5	20	30	42	63	32	8	71	27	5	20	30	42	42
Number admitted to freshman class	63	32	8	70	27	5	20	30	42	3	4	0	14	5	1	6	10	0	3	4	0	14	5	1	6	10	0	0
Number of freshmen reported	3	4	0	14	5	1	6	10	0	1	0	0	5	0	1	0	0	5	1	0	0	5	0	1	0	0	5	3
Number of students who:	1	0	0	5	0	1	0	0	5																			
went out of state																												
took sub-freshman courses																												
withdrew from college																												

COURSE TITLE

English	P	F	P	F	P	F	P	F	P	F	P	F	P	F	P	F	P	F	55	44	36	3	3	36	3	3	36	3	3	36	3	3	36	3	3	36
Mathematics																			44	18	17	1	4	18	4	4	18	4	4	18	4	4	18	4	4	
Science																			38	12	13	3	5	12	3	5	12	3	5	12	3	5	12	3	5	
History																			16	0	17	0	4	0	24	0	10	0	16	0	7	0	0	13	0	0
Physical & Health Education																			7	0	5	0	1	0	15	1	9	0	0	0	0	0	0	5	1	1
Language, Foreign																			9	0	0	0	0	0	12	1	0	0	0	0	0	0	0	0	0	0
Bible and/or Religion																			19	0	12	0	2	0	24	1	10	0	0	0	0	0	0	0	0	0
Military Science																			1	0	0	0	0	0	7	0	0	0	0	0	0	0	0	0	0	0
Other Social Studies																			5	2	14	0	0	0	9	0	3	0	0	0	0	0	0	0	0	0
Education																			14	0	4	0	1	0	14	0	5	0	0	3	0	0	0	0	0	0
Business Education																			20	0	4	0	1	0	23	0	7	1	4	0	0	0	0	0	0	0
Art and Music																			280	14	145	12	37	0	332	9	118	8	22	0	101	1	85	16	195	16
Other Subjects																																				
Totals																																				



**GRADUATES OF SOUTH CAROLINA ACCREDITED HIGH SCHOOLS ENROLLED IN 1972-73 COLLEGE FRESHMAN COURSES—
THOSE PASSING (P) AND THOSE FAILING (F) — ARRANGED BY HIGH SCHOOL AND SUBJECT FIELD**

COUNTY	CHESTER								CHESTERFIELD								CLARENDON							
	CHESTER SR. HIGH		GREAT FALLS HIGH		LEWISVILLE HIGH		CHERAW HILL		CHESTERFIELD HIGH		MARBEE HIGH		PAGELAND HIGH		SCOTTS BRANCH HIGH		MANNING HIGH							
HIGH SCHOOL	No.	%	No.	%	No.	%	No.	%	No.	%	No.	%	No.	%	No.	%	No.	%						
Business School	2	1	1	1	1	1	0	0	0	0	0	0	2	2	10	7	2	1						
Nursing School	2	1	0	0	2	3	2	1	2	2	0	0	0	0	0	0	0	0						
Technical School	11	3	7	8	9	11	21	11	9	10	9	29	12	11	15	10	16	8						
Other Schools	0	0	3	3	0	0	0	0	0	0	1	3	10	9	0	0	3	2						
Gainful Employment	214	68	34	40	42	53	75	40	52	57	13	42	25	24	75	52	70	35						
Other	20	6	9	10	17	22	17	9	1	1	3	10	37	35	14	10	66	33						

NUMBER AND PERCENT OF 1971-72 GRADUATES WHO ENTERED:

Business School	2	1
Nursing School	2	1
Technical School	11	3
Other Schools	0	0
Gainful Employment	214	68
Other	20	6

**GRADUATES OF SOUTH CAROLINA ACCREDITED HIGH SCHOOLS ENROLLED IN 1972-73 COLLEGE FRESHMAN COURSES—
THOSE PASSING (P) AND THOSE FAILING (F) — ARRAYED BY HIGH SCHOOL AND SUBJECT FIELD**

COUNTY CLARENDON COLLETON DARLINGTON

HIGH SCHOOL	EAST CLARENDON HIGH			RUFFIN HIGH			WALTERBORO SR. HIGH			BUTLER HIGH			HARTSVILLE SR. HIGH			LAMAR HIGH			MAYO HIGH			ROSENWALD HIGH			SPAULDING HIGH		
	No.	%	No.	%	No.	%	No.	%	No.	%	No.	%	No.	%	No.	%	No.	%	No.	%	No.	%	No.	%	No.	%	
Business School	0	0	2	2	13	4	18	20	7	3	0	0	0	0	1	1	1	1	1	1	1	1	1	1	1	1	1
Nursing School	0	0	1	1	2	1	3	3	2	1	0	0	0	0	1	1	0	0	0	0	0	0	0	0	0	0	0
Technical School	6	9	9	10	8	2	10	12	68	28	5	19	8	7	3	7	3	7	3	7	3	7	3	7	12	29	
Other Schools	1	2	1	1	3	1	2	2	0	0	0	0	0	0	3	3	0	0	0	0	0	0	0	0	6	14	
Gainful Employment	42	66	25	28	201	59	16	17	63	26	12	44	12	11	28	67	8	19	28	67	8	19	28	67	8	19	
Other	3	5	35	39	36	10	22	24	18	8	0	0	0	0	61	54	8	19	28	67	8	19	28	67	8	19	

NUMBER AND PERCENT OF 1971-72 GRADUATES WHO ENTERED:

Business School	0	0	2	2	13	4	18	20	7	3	0	0	0	0	1	1	1	1	1	1	1	1	1	1	1	1	1
Nursing School	0	0	1	1	2	1	3	3	2	1	0	0	0	0	1	1	0	0	0	0	0	0	0	0	0	0	0
Technical School	6	9	9	10	8	2	10	12	68	28	5	19	8	7	3	7	3	7	3	7	3	7	3	7	12	29	
Other Schools	1	2	1	1	3	1	2	2	0	0	0	0	0	0	3	3	0	0	0	0	0	0	0	0	6	14	
Gainful Employment	42	66	25	28	201	59	16	17	63	26	12	44	12	11	28	67	8	19	28	67	8	19	28	67	8	19	
Other	3	5	35	39	36	10	22	24	18	8	0	0	0	0	61	54	8	19	28	67	8	19	28	67	8	19	

**GRADUATES OF SOUTH CAROLINA ACCREDITED HIGH SCHOOLS ENROLLED IN 1972-73 COLLEGE FRESHMAN COURSES—
THOSE PASSING (P) AND THOSE FAILING (F) — ARRANGED BY HIGH SCHOOL AND SUBJECT FIELD**

COUNTY	DARLING- TON		DILLON		DORCHESTER		EDGE- FIELD		FAIR- FIELD									
	No.	%	No.	%	No.	%	No.	%	No.	%								
HIGH SCHOOL	ST. JOHN'S HIGH	0	0	7	3	2	5	4	4	5	1	10	11	6	3	0	0	
	LAKE VIEW HIGH	4	3	0	2	1	0	0	0	5	1	0	10	7	3	0	0	
	DILLON HIGH	7	5	14	17	12	11	10	7	33	9	5	5	53	25	2	3	
	ST. JOHN'S HIGH	2	2	2	7	5	0	0	1	13	4	0	0	6	3	2	3	
	LAKE VIEW HIGH	44	34	40	39	44	60	52	35	143	39	40	43	41	20	23	34	
	DILLON HIGH	23	18	20	14	10	12	10	20	42	11	20	22	38	18	32	47	
	ST. JOHN'S HIGH																	
	LATTA HIGH																	
	ST. GEORGE HIGH																	
	SUMMER- VILLE HIGH																	
HARLEY- VILLE RIDGEVILLE																		
STROM THURMOND HIGH																		
MCCROY LISTON HIGH																		

**NUMBER AND PERCENT OF 1972-73
GRADUATES WHO ENTERED:**

Business School	0	0
Nursing School	4	3
Technical School	7	5
Other Schools	2	2
Gainful Employment	44	34
Other	23	18

**GRADUATES OF SOUTH CAROLINA ACCREDITED HIGH SCHOOLS ENROLLED IN 1972-73 COLLEGE FRESHMAN COURSES—
THOSE PASSING (P) AND THOSE FAILING (F)—ARRAYED BY HIGH SCHOOL AND SUBJECT FIELD**

FLORENCE

FAIRFIELD

COUNTY

HIGH SCHOOL	FAIRFIELD					FLORENCE				
	WINNSBORO	HANNAH-PAMPLICO	JOHNSON-VILLE	LAKE CITY	J.C. LYNCH	McCLENAGHAN	OLANTA	SOUTHSIDE	TIMMONS-VILLE	
Percent of completed courses passed by freshmen	96	97	91	93	100	98	100	95	95	
Percent of high school graduates entering college	27	29	36	25	14	38	22	33	13	
Number of high school graduates	216	117	77	195	29	267	37	233	83	
Number admitted to freshman class	59	34	28	49	4	101	8	77	11	
Number of freshmen reported	56	32	28	47	3	99	8	77	11	
Number of students who:										
went out of state	36	10	5	2	0	8	2	10	3	
took sub-freshman courses	2	0	0	0	0	0	0	3	0	
withdrew from college	2	1	4	0	0	1	0	9	0	

COURSE TITLE	FAIRFIELD					FLORENCE							
	P	F	P	F	P	P	F	P	F				
English	63	0	30	0	22	1	45	2	8	63	5	11	1
Mathematics	40	2	20	1	22	1	31	4	7	0	58	2	9
Science	34	7	16	0	21	2	38	7	2	0	97	2	6
History	30	1	14	0	14	2	17	0	2	0	79	1	7
Physical & Health Education	28	1	9	0	16	0	14	0	1	0	33	1	5
Language, Foreign	12	0	7	0	2	2	13	0	1	0	34	0	2
Bible and/or Religion	12	0	6	0	3	2	4	2	1	0	10	0	3
Military Science	4	0	0	0	0	0	5	0	0	2	0	0	1
Other Social Studies	16	1	9	0	10	1	18	0	2	0	33	0	2
Education	0	0	3	0	0	0	6	0	0	0	2	0	0
Business Education	7	0	14	0	3	0	5	1	0	0	8	0	0
Art and Music	17	0	9	0	5	1	19	1	1	0	31	0	4
Other Subjects	10	0	11	3	11	0	11	0	0	0	10	0	6
Totals	273	12	148	5	129	12	226	17	14	0	483	10	44

**GRADUATES OF SOUTH CAROLINA ACCREDITED HIGH SCHOOLS ENROLLED IN 1972-73 COLLEGE FRESHMAN COURSES —
THOSE PASSING (P) AND THOSE FAILING (F) — ARRANGED BY HIGH SCHOOL AND SUBJECT FIELD**

COUNTY

FLORENCE

GEORGETOWN

GREENVILLE

HIGH SCHOOL	WEST FLORENCE		WILSON		ANDREWS		CHOPPEE		HOWARD		PLEASANT HILL		WINYAH		BEREA		BLUE RIDGE	
	P	F	P	F	P	F	P	F	P	F	P	F	P	F	P	F	P	F

Percent of completed courses passed by freshmen	98	90	95	100	91	95	98	86	89
Number of high school graduates entering college	56	22	21	10	11	15	55	42	26
Number admitted to freshman class	250	153	100	146	183	53	127	145	101
Number of freshmen reported	139	33	21	14	21	8	70	61	26
Number of students who:	138	31	17	14	18	8	59	57	26
went out of state	19	2	1	3	4	0	19	13	0
took sub-freshman courses	0	1	2	0	4	0	2	0	0
withdrew from college	5	2	2	0	1	0	2	1	1

COURSE TITLE

COURSE TITLE	WEST FLORENCE		WILSON		ANDREWS		CHOPPEE		HOWARD		PLEASANT HILL		WINYAH		BEREA		BLUE RIDGE	
	P	F	P	F	P	F	P	F	P	F	P	F	P	F	P	F	P	F
English	121	3	25	3	12	0	13	0	14	1	8	0	55	1	48	8	30	3
Mathematics	87	4	14	3	10	2	13	0	10	1	5	1	38	1	39	12	11	1
Science	101	3	21	1	11	0	12	0	5	1	6	0	33	3	30	4	20	1
History	85	1	14	2	9	1	6	0	4	0	4	1	33	0	9	6	13	4
Physical & Health Education	37	1	7	0	10	0	14	0	7	1	2	0	28	0	30	2	15	3
Language, Foreign	54	0	5	0	2	0	2	0	0	1	2	0	18	0	14	2	9	2
Bible and/or Religion	23	1	3	1	2	0	3	0	7	0	2	0	9	0	24	4	14	1
Military Science	2	0	0	0	2	1	1	0	0	0	0	0	6	0	0	0	0	0
Other Social Studies	47	1	7	0	8	0	4	0	4	0	5	0	40	0	36	5	10	0
Education	7	0	3	1	1	0	0	0	0	0	0	0	3	0	0	0	1	0
Business Education	9	1	0	0	1	0	4	0	5	0	0	0	17	1	15	2	0	1
Art and Music	44	0	11	0	3	0	2	0	3	0	2	0	14	0	20	0	6	0
Other Subjects	39	0	6	2	7	0	8	0	11	2	4	0	8	0	15	2	0	0
Totals	656	15	116	13	77	4	82	0	70	7	40	2	302	6	280	47	129	16



**GRADUATES OF SOUTH CAROLINA ACCREDITED HIGH SCHOOLS ENROLLED IN 1972-73 COLLEGE FRESHMAN COURSES—
THOSE PASSING (P) AND THOSE FAILING (F) — ARRAYED BY HIGH SCHOOL AND SUBJECT FIELD**

COUNTY	FLORENCE						GEORGETOWN						GREENVILLE							
	WEST FLORENCE	WILSON	ANDREWS	CHOPPEE	HOWARD	PLEASANT HILL	WINYAH	BEREA	BLUE RIDGE	WEST FLORENCE	WILSON	ANDREWS	CHOPPEE	HOWARD	PLEASANT HILL	WINYAH	BEREA	BLUE RIDGE		
HIGH SCHOOL	No.	%	No.	%	No.	%	No.	%	No.	%	No.	%	No.	%	No.	%	No.	%	No.	%
NUMBER AND PERCENT OF 1971-72 GRADUATES WHO ENTERED:																				
Business School	2	1	0	0	2	2	1	1	15	8	0	0	0	0	0	4	1	1	2	2
Nursing School	0	0	1	1	0	0	0	0	0	0	0	0	0	0	0	6	1	1	0	0
Technical School	35	14	4	3	1	1	4	3	20	11	3	6	3	2	35	24	4	4	4	4
Other Schools	1	0	0	0	0	0	0	0	0	0	1	2	5	4	2	4	3	2	1	1
Gainful Employment	50	20	71	46	55	55	101	69	70	38	32	60	18	14	31	21	31	21	66	65
Other	23	9	44	29	21	21	26	18	57	31	9	17	18	14	13	14	13	9	2	2

**GRADUATES OF SOUTH CAROLINA ACCREDITED HIGH SCHOOLS ENROLLED IN 1972-73 COLLEGE FRESHMAN COURSES —
THOSE PASSING (P) AND THOSE FAILING (F) — ARRAYED BY HIGH SCHOOL AND SUBJECT FIELD**

COUNTY GREENVILLE

HIGH SCHOOL	CAROLINA		EASTSIDE		GREENVILLE		GREER		WADE HAMPTON		HILLCREST		J.L. MANN		PARKER		SLATER-MARIETTA	
	P	F	P	F	P	F	P	F	P	F	P	F	P	F	P	F	P	F
Percent of completed courses passed by freshmen	87	95	94	92	90	89	94	85	94	89	94	85	86					
Number of high school graduates entering college	24	50	65	34	68	36	45	22	45	36	45	22	19					
Number of high school graduates	208	159	206	239	592	308	240	316	240	308	240	316	54					
Number admitted to freshman class	50	79	133	81	404	111	107	68	107	111	107	68	10					
Number of freshmen reported	47	65	110	81	304	108	100	60	100	108	100	60	10					
Number of students who:																		
went out of state	11	24	56	2	105	15	17	9	17	15	17	9	1					
took sub-freshman courses	0	2	8	0	0	0	0	0	0	0	0	0	0					
withdrew from college	1	3	1	7	0	4	1	1	1	4	1	1	0					
COURSE TITLE	P	F	P	F	P	F	P	F	P	F	P	F	P	F	P	F	P	F
English	44	60	91	70	252	84	6	87	4	51	6	87	5	8	2	2	8	2
Mathematics	26	50	66	46	163	55	6	48	6	22	6	48	12	5	0	5	0	0
Science	34	40	62	47	196	69	4	60	2	38	2	60	11	11	0	11	0	0
History	24	30	54	33	148	54	7	40	7	29	4	40	8	5	2	8	5	2
Physical & Health Education	20	17	65	22	135	32	3	32	1	37	2	32	2	25	2	7	0	0
Language, Foreign	21	0	47	3	111	5	3	0	41	0	41	2	2	2	1	2	2	1
Bible and/or Religion	15	6	25	17	92	9	4	18	6	20	3	4	4	1	0	2	0	0
Military Science	2	0	6	0	9	0	5	49	1	20	0	1	2	0	2	0	0	0
Other Social Studies	11	3	10	42	114	23	5	49	1	20	0	1	2	2	0	1	2	0
Education	4	0	0	1	9	0	3	0	4	0	1	0	0	0	0	0	0	0
Business Education	1	3	6	1	44	18	5	2	8	0	5	2	0	0	0	0	0	0
Art and Music	10	0	32	25	54	7	15	0	32	0	10	1	3	0	0	0	0	0
Other Subjects	8	0	71	7	33	2	18	1	12	0	9	0	0	0	0	0	0	0
Totals	220	296	538	352	291,360	416	28	251	46	48	28	251	46	48	28	251	46	48

**GRADUATES OF SOUTH CAROLINA ACCREDITED HIGH SCHOOLS ENROLLED IN 1972-73 COLLEGE FRESHMAN COURSES--
THOSE PASSING (P) AND THOSE FAILING (F) - ARRAYED BY HIGH SCHOOL AND SUBJECT FIELD**

COUNTY

GREENVILLE

HIGH SCHOOL	CAROLINA			EASTSIDE			GREENVILLE			GREER			WADE HAMPTON			HILLCREST			J.L. MANN			PARKER			SLATER-MARIETTA			
	No.	%	%	No.	%	%	No.	%	%	No.	%	%	No.	%	%	No.	%	%	No.	%	%	No.	%	%	No.	%	%	
Business School	13	6	11	7	10	5	5	5	2	10	2	7	2	2	1	7	2	2	1	7	2	2	1	7	2	0	0	0
Nursing School	0	0	5	3	1	0	4	2	2	10	2	7	2	1	0	0	0	0	0	0	0	0	0	0	0	0	0	0
Technical School	24	12	23	14	37	18	59	25	85	14	59	19	34	14	10	23	7	34	14	23	7	34	14	23	7	3	6	6
Other Schools	8	4	4	3	0	0	4	2	2	0	0	7	2	1	0	5	2	1	0	5	2	1	0	5	2	0	0	0
Gainful Employment	101	49	28	18	20	10	57	24	45	8	99	32	52	22	22	150	47	52	22	150	47	52	22	150	47	34	63	63
Other	12	6	9	6	5	2	29	12	36	6	18	6	6	43	18	63	6	43	18	63	6	43	18	63	20	7	13	13

NUMBER AND PERCENT OF 1971-72 GRADUATES WHO ENTERED:

**GRADUATES OF SOUTH CAROLINA ACCREDITED HIGH SCHOOLS ENROLLED IN 1972-73 COLLEGE FRESHMAN COURSES—
THOSE PASSING (P) AND THOSE FAILING (F) — ARRAYED BY HIGH SCHOOL AND SUBJECT FIELD**

COUNTY	GREENWOOD						HAMPTON			HORRY	
	SOUTHSIDE HIGH	TRAVELERS HIGH	WOODMONT HIGH	GREENWOOD SR. HIGH	NINETY SIX HIGH	WARE SHOALS HIGH	ESTILL HIGH	WADE HAMPTON HIGH	AYNOR HIGH		
HIGH SCHOOL											
Percent of completed courses	83	94	95	91	91	94	92	96	98		
Passed by freshmen	35	31	19	39	32	32	49	26	31		
Percent of high school graduates entering college	200	132	175	561	84	82	55	153	95		
Number admitted to freshman class	65	41	34	218	27	26	27	40	29		
Number of freshmen reported	59	41	34	214	26	26	27	35	28		
Number of students who:											
went out of state	17	3	7	30	3	1	0	5	2		
took sub-freshman courses	8	0	7	7	2	0	1	0	2		
withdrew from college	3	2	1	5	2	1	1	2	0		
COURSE TITLE											
English	P	F	P	F	P	P	P	P	F	P	F
Mathematics	64	30	30	11	23	1	22	29	1	17	0
Science	26	19	1	20	1	2	15	22	2	14	0
History	32	21	22	36	27	3	15	15	3	14	1
Physical & Health Education	25	18	3	102	14	0	19	16	1	9	0
Language, Foreign	23	2	0	14	1	0	4	3	0	3	0
Bible and/or Religion	18	8	11	58	4	1	6	8	1	7	0
Military Science	14	2	6	29	1	0	2	3	1	1	1
Other Social Studies Education	0	4	0	13	0	1	0	0	0	1	0
Business Education	19	17	15	79	6	2	23	26	1	13	0
Art and Music	0	0	0	0	0	0	0	4	0	2	0
Other Subjects	3	4	4	15	0	4	4	0	7	0	0
Totals	9	14	13	45	8	3	12	1	6	3	0
	247	179	160	960	126	129	122	149	97	7	2

**GRADUATES OF SOUTH CAROLINA ACCREDITED HIGH SCHOOLS ENROLLED IN 1972-73 COLLEGE FRESHMAN COURSES—
THOSE PASSING (P) AND THOSE FAILING (F) — ARRAYED BY HIGH SCHOOL AND SUBJECT FIELD**

COUNTY	GREENVILLE						GREENWOOD				HAMPTON			HORRY				
	SOUTHSIDE HIGH	TRAVELERS REST HIGH	WOODMONT HIGH	GREENWOOD SR. HIGH	NINETY SIX HIGH	WARE SHOALS HIGH	ESTILL HIGH	WADE HAMPTON HIGH	AMNOR HIGH									
HIGH SCHOOL	No.	%	No.	%	No.	%	No.	%	No.	%	No.	%	No.	%	No.	%		
Business School	1	1	4	3	0	0	18	3	0	0	1	1	4	7	3	2	1	1
Nursing School	0	0	1	1	2	1	5	1	2	2	3	4	0	0	3	2	1	1
Technical School	25	12	11	8	9	5	106	19	14	17	10	12	6	11	48	31	12	13
Other Schools	55	27	5	4	1	1	21	4	5	6	2	2	0	0	7	5	3	3
Gainful Employment	49	24	52	39	120	69	152	27	22	26	32	39	18	33	27	18	31	33
Other	5	3	18	14	9	5	41	7	14	17	8	10	0	0	25	16	18	19

NUMBER AND PERCENT OF 1971-72 GRADUATES WHO ENTERED:

Business School	1	1
Nursing School	0	0
Technical School	25	12
Other Schools	55	27
Gainful Employment	49	24
Other	5	3



**GRADUATES OF SOUTH CAROLINA ACCREDITED HIGH SCHOOLS ENROLLED IN 1972-73 COLLEGE FRESHMAN COURSES—
THOSE PASSING (P) AND THOSE FAILING (F) — ARRANGED BY HIGH SCHOOL AND SUBJECT FIELD**

COUNTY

HORRY

JASPER

HIGH SCHOOL	CONWAY HIGH		FLOYDS CONS. HIGH		GREEN SEA HIGH		LORIS HIGH		MYRTLE BEACH SR. HIGH		N. MYRTLE BEACH HIGH		SOCASSEE HIGH		RIDGELAND HIGH		WEST HARDEEVILLE HIGH	
	P	F	P	F	P	F	P	F	P	F	P	F	P	F	P	F	P	F
Percent of completed courses passed by freshmen	96	100	95	92	96	96	90	96	96	96	90	96	96	96	96	96	96	95
Number of high school graduates entering college	33	35	22	31	51	51	30	31	12	12	1	1	29	25	25	25	25	41
Number of high school graduates admitted to freshman class	385	48	54	144	194	194	129	144	194	194	129	117	133	133	133	133	133	34
Number of freshmen reported	127	17	12	45	99	99	39	45	99	99	39	34	33	33	33	33	33	14
Number of students who:																		
went out of state	28	0	2	6	12	12	1	6	12	12	1	8	22	22	22	22	22	8
took sub-freshman courses	1	0	1	15	3	3	7	15	3	3	7	2	5	5	5	5	5	0
withdrew from college	0	0	0	4	3	3	0	4	3	3	0	1	2	2	2	2	2	1
COURSE TITLE	P	F	P	P	P	P	P	P	P	P	P	P	P	P	P	P	P	F
English	84	14	9	35	62	62	4	1	35	35	4	24	32	32	32	32	32	5
Mathematics	48	11	5	18	29	29	4	5	32	32	4	21	23	23	23	23	23	0
Science	56	7	5	15	56	56	3	2	3	3	2	23	19	19	19	19	19	0
History	55	5	1	22	46	46	4	5	4	4	3	27	23	23	23	23	23	1
Physical & Health Education	42	11	4	11	16	16	2	0	2	2	2	20	15	15	15	15	15	0
Language, Foreign	30	0	0	4	33	33	0	1	33	33	0	20	19	19	19	19	19	0
Bible and/or Religion	7	1	2	0	6	6	1	0	6	6	2	19	8	8	8	8	8	0
Military Science	15	0	0	0	4	4	0	0	4	4	0	3	0	0	0	0	0	0
Other Social Studies	55	11	0	16	56	56	0	0	0	0	14	7	7	7	7	7	7	0
Education	2	0	0	0	0	0	0	0	0	0	5	18	1	1	1	1	1	0
Business Education	10	9	0	1	0	0	0	0	0	0	0	16	16	16	16	16	16	1
Art and Music	21	0	5	8	16	16	0	0	0	0	0	17	17	17	17	17	17	0
Other Subjects	17	0	4	9	14	14	0	0	0	0	2	25	10	10	10	10	10	0
Totals	440	78	56	155	348	348	14	14	225	225	25	334	14	156	156	156	156	39

**GRADUATES OF SOUTH CAROLINA ACCREDITED HIGH SCHOOLS ENROLLED IN 1972-73 COLLEGE FRESHMAN COURSES--
THOSE PASSING (P) AND THOSE FAILING (F) -- ARRANGED BY HIGH SCHOOL AND SUBJECT FIELD**

COUNTY	HORRY						JASPER						
	CONWAY HIGH	FLOYDS CONS. HIGH	GREEN SEA HIGH	LORIS HIGH	MYRTLE BEACH SR. HIGH	N. MYRTLE BEACH HIGH	SOCASSEE HIGH	RIDGELAND HIGH	WEST HARDEEVILLE HIGH				
HIGH SCHOOL	No.	%	No.	%	No.	%	No.	%	No.	%	No.	%	
Business School	6	2	1	2	0	0	5	3	4	2	0	0	0
Nursing School	8	2	0	0	0	0	2	1	2	1	2	3	0
Technical School	34	9	6	13	5	9	35	24	30	15	19	30	22
Other Schools	5	1	0	0	0	0	6	4	6	3	3	5	4
Gainful Employment	175	45	19	40	20	37	40	28	38	20	59	46	21
Other	30	8	5	10	17	31	11	8	15	8	7	5	19

NUMBER AND PERCENT OF 1971-72 GRADUATES WHO ENTERED:

Business School	6	2	1	2	0	0	5	3	4	2	0	0	0
Nursing School	8	2	0	0	0	0	2	1	2	1	2	3	0
Technical School	34	9	6	13	5	9	35	24	30	15	19	30	22
Other Schools	5	1	0	0	0	0	6	4	6	3	3	5	4
Gainful Employment	175	45	19	40	20	37	40	28	38	20	59	46	21
Other	30	8	5	10	17	31	11	8	15	8	7	5	19



**GRADUATES OF SOUTH CAROLINA ACCREDITED HIGH SCHOOLS ENROLLED IN 1972-73 COLLEGE FRESHMAN COURSES—
THOSE PASSING (P) AND THOSE FAILING (F) — ARRANGED BY HIGH SCHOOL AND SUBJECT FIELD**

COUNTY	KERSHAW							LANCASTER								
	BARON DEKALB HIGH	BETHUNE HIGH	CAMDEN SENIOR HIGH	LUGOFF HIGH	MT. PISSGAH HIGH	BURFORD HIGH	INDIANLAND HIGH	JACKSON ANDREW HIGH	LANCASTER HIGH							
HIGH SCHOOL	No.	%	No.	%	No.	%	No.	%	No.	%	No.	%	No.	%	No.	%
NUMBER AND PERCENT OF 1971-72 GRADUATES WHO ENTERED:																
Business School	0	0	0	0	7	2	2	2	1	5	1	1	3	6	4	5
Nursing School	1	3	0	0	3	1	9	0	0	0	2	4	0	3	2	4
Technical School	0	0	0	0	26	9	3	2	1	5	4	10	28	15	10	39
Other Schools	0	0	0	0	5	2	0	0	0	0	0	0	0	0	0	3
Gainful Employment	18	53	15	50	77	26	68	54	12	63	29	56	31	57	40	150
Other	10	28	1	3	59	20	38	30	0	0	3	6	4	22	15	30

**GRADUATES OF SOUTH CAROLINA ACCREDITED HIGH SCHOOLS ENROLLED IN 1972-73 COLLEGE FRESHMAN COURSES--
THOSE PASSING (P) AND THOSE FAILING (F) -- ARRANGED BY HIGH SCHOOL AND SUBJECT FIELD**

COUNTY

LAURENS

LEE

LEXINGTON

HIGH SCHOOL	CLINTON SR. HIGH		FORD HIGH		HICKORY TAVERN		LAURENS DIST. 55 HIGH		ASHWOOD CENTRAL HIGH		BISHOPVILLE HIGH		MT. PLEASANT HIGH		AIRPORT HIGH		BATESBURG LEESVILLE HIGH	
	P	F	P	F	P	F	P	F	P	F	P	F	P	F	P	F	P	F
Percent of completed courses passed by freshmen	92	94	87	97	82	95	97	95	82	95	97	95	97	95	95	94	95	94
Percent of high school graduates entering college	48	20	25	21	11	26	31	26	11	26	31	26	31	26	31	29	30	30
Number of high school graduates	201	51	44	245	36	149	99	149	4	38	31	38	31	38	31	370	152	152
Number admitted to freshman class	96	10	11	52	4	38	52	38	4	38	31	38	31	38	31	109	45	45
Number of freshmen reported	95	10	11	49	2	36	49	36	2	36	28	36	28	36	107	41	41	41
Number of students who:																		
went out of state	10	0	0	6	2	6	6	6	2	6	11	6	11	6	9	6	6	6
took sub-freshman courses	2	0	0	0	1	4	0	4	1	4	5	4	5	4	0	0	0	0
withdrew from college	1	2	0	0	1	2	0	2	1	2	0	2	0	2	4	2	2	2
COURSE TITLE	P	F	P	F	P	F	P	F	P	F	P	F	P	F	P	F	P	F
English	73	6	9	50	0	31	0	50	2	0	31	1	31	1	95	5	34	3
Mathematics	58	3	9	29	3	24	3	29	1	1	24	4	24	0	66	5	22	2
Science	64	10	7	39	4	21	4	39	2	0	21	1	20	1	72	5	17	3
History	46	4	2	24	1	0	1	24	1	0	19	1	23	2	41	4	19	2
Physical & Health Education	41	0	6	32	0	1	0	32	0	0	12	0	21	0	33	2	15	1
Language, Foreign	29	6	4	18	0	7	0	18	0	0	7	0	4	0	47	0	13	1
Bible and/or Religion	8	0	1	12	0	4	0	12	0	0	4	0	3	1	15	0	5	0
Military Science	20	2	0	13	0	18	0	13	0	0	18	1	2	0	33	4	16	0
Other Social Studies	20	2	0	13	0	18	0	13	0	0	18	1	2	0	33	4	16	0
Education	0	0	0	1	0	2	0	1	0	0	2	0	5	0	16	0	2	0
Business Education	19	0	0	5	0	0	0	5	0	0	0	0	2	0	23	2	8	0
Art and Music	21	0	0	8	0	0	0	8	0	0	0	0	15	0	23	1	10	0
Other Subjects	37	3	2	11	0	2	1	11	0	2	1	0	9	0	28	1	11	0
Totals	436	36	45	245	8	9	2	245	8	9	159	8	159	5	499	29	176	12

**GRADUATES OF SOUTH CAROLINA ACCREDITED HIGH SCHOOLS ENROLLED IN 1972-73 COLLEGE FRESHMAN COURSES —
THOSE PASSING (P) AND THOSE FAILING (F) — ARRANGED BY HIGH SCHOOL AND SUBJECT FIELD**

COUNTY

LEXINGTON

MARION

HIGH SCHOOL	BROOKLAND CAYCE		CHAPIN		GILBERT		IRMO		LEXINGTON		PELION		SWANSEA		MARION		MULLINS		
	P	F	P	F	P	F	P	F	P	F	P	F	P	F	P	F	P	F	
Percent of completed courses passed by freshmen	99	96	100	91	97	100	91	97	97	100	96	96	96	96	96	96	93	93	
Percent of high school graduates entering college	42	21	12	54	35	18	54	35	18	35	18	18	18	18	18	25	32	32	
Number of high school graduates	233	52	51	250	183	38	250	183	38	183	62	62	62	62	194	145	145	145	
Number admitted to freshman class	97	11	6	135	64	7	135	64	7	64	11	11	11	11	48	47	47	47	
Number of freshmen reported	92	11	6	135	64	7	135	64	7	64	11	11	11	11	47	45	45	45	
Number of students who:																			
went out of state	5	1	0	11	3	0	11	3	0	3	0	0	1	1	8	14	14	14	
took sub-freshman courses	0	0	0	0	1	1	0	1	1	1	0	1	1	0	1	3	3	3	
withdrew from college	0	0	0	5	1	0	5	1	0	1	2	0	2	0	0	0	0	0	
COURSE TITLE	P	F	P	P	P	P	P	P	P	P	P	P	P	P	P	P	P	P	
English	82	10	6	114	7	52	7	52	1	7	0	8	0	42	2	41	2	2	
Mathematics	45	7	7	67	6	30	6	30	2	3	0	6	0	28	2	32	2	2	
Science	58	0	3	88	9	40	9	40	1	5	0	4	0	36	0	34	2	2	
History	40	3	0	63	3	28	3	28	4	0	0	1	0	25	2	28	2	2	
Physical & Health Education	20	0	3	39	3	12	3	12	0	4	0	4	0	12	0	19	0	0	
Language, Foreign	27	0	2	46	4	15	4	15	1	3	0	5	0	6	1	12	2	2	
Bible and/or Religion	10	0	3	8	1	6	1	6	0	0	0	4	0	3	0	4	0	0	
Military Science	2	0	0	4	1	1	1	1	0	0	0	0	0	0	0	3	0	0	
Other Social Studies	45	1	0	46	14	44	14	44	0	3	0	7	0	19	1	15	0	0	
Education	6	0	0	0	0	0	0	0	2	0	0	0	0	5	0	4	0	0	
Business Education	18	0	0	24	1	1	1	1	0	2	0	0	0	3	0	4	0	0	
Art and Music	25	0	1	32	2	11	2	11	0	0	0	3	0	23	2	16	0	4	
Other Subjects	26	0	5	35	4	22	4	22	0	1	0	6	2	9	0	15	2	2	
Totals	404	6	51	566	55	266	55	266	9	30	48	2	221	10	223	16	16	16	

**GRADUATES OF SOUTH CAROLINA ACCREDITED HIGH SCHOOLS ENROLLED IN 1972-73 COLLEGE FRESHMAN COURSES—
THOSE PASSING (P) AND THOSE FAILING (F) — ARRANGED BY HIGH SCHOOL AND SUBJECT FIELD**

COUNTY	LEXINGTON						MARION								
	BROOKLAND CAYCE	HAPIN	GILBERT	IRMO	LEXINGTON	PELLION	SWANSEA	MARION	MULLINS						
HIGH SCHOOL	No.	%	No.	%	No.	%	No.	%	No.	%	No.	%			
NUMBER AND PERCENT OF 971-72 GRADUATES WHO ENTLRED:															
Business School	3	1	0	0	0	2	4	2	1	3	0	4	2	0	0
Nursing School	0	0	0	0	1	0	1	0	0	0	0	6	3	0	0
Technical School	33	14	7	13	6	12	13	5	16	9	2	3	11	6	13
Other Schools	0	0	1	2	1	2	0	0	4	2	0	7	4	2	1
Gainful Employment	100	43	25	48	36	71	91	36	76	42	35	56	90	46	63
Other	0	0	8	15	2	4	5	2	18	10	1	14	23	28	14

**GRADUATES OF SOUTH CAROLINA ACCREDITED HIGH SCHOOLS ENROLLED IN 1972-73 COLLEGE FRESHMAN COURSES—
THOSE PASSING (P) AND THOSE FAILING (F) — ARRAYED BY HIGH SCHOOL AND SUBJECT FIELD**

HIGH SCHOOL	MARION			McCORMICK			MARLBORO			NEWBERRY		
	RAINS CENTENARY	BRITTONS NECK	McCORMICK	BENNETTS- VILLE	BLENHHEIM	CLIO	McCOLL	WALLACE	MID- CAROLINA	P	F	Totals
Percent of completed courses passed by freshmen	84	0	92	91	92	96	93	100	100			
Percent of high school graduates entering college	17	0	20	31	11	28	8	4	12			
Number of high school graduates	78	38	126	192	46	39	59	74	118			
Number admitted to freshman class	13	0	25	59	5	11	5	3	14			
Number of freshmen reported	9	0	24	52	5	10	5	3	14			
Number of students who:												
went out of state	4	0	2	12	0	3	0	0	0			
took sub-freshman courses	0	0	2	2	1	3	4	0	1			
withdrew from college	1	0	0	1	0	1	0	0	0			
COURSE TITLE	P	F	P	P	F	P	P	F	P	F	Totals	
English	6	2	4	41	4	8	4	1	1	15	0	
Mathematics	5	2	17	34	4	5	0	0	0	12	0	
Science	6	2	21	39	3	6	0	1	0	18	0	
History	7	1	13	34	2	7	1	1	0	3	0	
Physical & Health Education	5	0	15	28	3	0	5	0	0	3	0	
Language, Foreign	2	0	3	14	1	3	0	0	0	3	0	
Bible and/or Religion	0	0	0	7	0	2	0	0	0	2	0	
Military Science	1	0	4	4	0	0	1	0	0	0	0	
Other Social Studies	1	1	7	8	1	1	0	0	0	3	0	
Education	1	0	0	0	0	0	0	0	0	0	0	
Business Education	0	0	0	14	0	0	0	0	0	0	0	
Art and Music	3	0	5	11	0	6	0	0	0	4	0	
Other Subjects	5	0	0	16	1	1	0	0	0	9	0	
Totals	42	8	127	251	22	45	2	27	2	4	77	

**GRADUATES OF SOUTH CAROLINA ACCREDITED HIGH SCHOOLS ENROLLED IN 1972-73 COLLEGE FRESHMAN COURSES—
THOSE PASSING (P) AND THOSE FAILING (F) — ARRAYED BY HIGH SCHOOL AND SUBJECT FIELD**

COUNTY	MARION		McCORMICK		MARBORO		NEWBERRY			
	RAINS CENTENARY	BRITTONS NECK	McCORMICK	BENNETTS VILLE	BLENNHEIM	CLIO	McCOLL	WALLA	MID- CAROLINA	
HIGH SCHOOL	No.	%	No.	%	No.	%	No.	%	No.	%
	0	0	1	3	6	5	4	2	0	0
Business School	1	1	0	0	1	1	4	2	0	0
Nursing School	3	4	2	5	23	18	18	9	5	0
Technical School	1	1	0	0	0	0	1	1	0	0
Other Schools	45	58	13	34	43	34	65	34	29	63
Gainful Employment	15	19	22	58	28	22	41	21	7	15
Other										

**NUMBER AND PERCENT OF 1971-72
GRADUATES WHO ENTERED:**

	No.	%	No.	%	No.	%	No.	%	No.	%
Business School	0	0	1	3	6	5	4	2	0	0
Nursing School	1	1	0	0	1	1	4	2	0	0
Technical School	3	4	2	5	23	18	18	9	5	0
Other Schools	1	1	0	0	0	0	1	1	0	0
Gainful Employment	45	58	13	34	43	34	65	34	29	63
Other	15	19	22	58	28	22	41	21	7	15



**GRADUATES OF SOUTH CAROLINA ACCREDITED HIGH SCHOOLS ENROLLED IN 1972-73 COLLEGE FRESHMAN COURSES —
THOSE PASSING (P) AND THOSE FAILING (F) — ARRAYED BY HIGH SCHOOL AND SUBJECT FIELD**

HIGH SCHOOL	NEWBERRY COUNTY			OCONEE COUNTY			ORANGEBURG COUNTY		
	NEWBERRY HIGH	WHITMIRE HIGH	OAKWAY HIGH	TAMASSEE SALEM HIGH	SENECA SR. HIGH	WALHALLA SR. HIGH	WESTMINSTER HIGH	BOWMAN HIGH	BRANCHVILLE HIGH
Percent of completed courses passed by freshmen	98	90	88	100	89	84	93	98	100
Percent of high school graduates entering college	48	29	18	13	41	25	27	14	5
Number of high school graduates	165	55	39	32	155	133	84	56	39
Number admitted to freshman class	79	16	7	4	63	33	23	8	2
Number of freshmen reported	79	16	7	4	59	32	23	8	2
Number of students who:									
went out of state	1	0	0	0	7	4	6	0	0
took sub-freshman courses	0	0	0	0	0	0	2	0	0
withdrew from college	0	0	0	0	0	0	1	0	0
COURSE TITLE	P	F	P	F	P	F	P	F	P
English	77	2	7	0	5	28	4	8	2
Mathematics	54	2	4	5	32	18	6	8	0
Science	51	1	4	5	48	32	11	7	1
History	33	1	4	2	28	9	7	6	0
Physical & Health Education	42	1	3	0	17	5	9	1	0
Language, Foreign	42	1	2	0	2	12	5	7	0
Bibl. and/or Religion	7	0	0	3	18	2	0	2	0
Milita. Science	0	4	0	2	0	8	1	0	0
Other Social Studies	38	0	1	0	11	1	2	0	0
Education	3	0	0	0	0	12	1	0	4
Business Education	10	1	0	0	0	1	0	2	0
Art and Music	16	0	0	0	3	0	0	0	0
Other Subjects	31	0	0	0	0	5	1	0	0
Totals	404	9	29	24	260	139	27	47	10



**GRADUATES OF SOUTH CAROLINA ACCREDITED HIGH SCHOOLS ENROLLED IN 1972-73 COLLEGE FRESHMAN COURSES—
THOSE PASSING (P) AND THOSE FAILING (F) — ARRANGED BY HIGH SCHOOL AND SUBJECT FIELD**

COUNTY

ORANGEBURG

PICKENS

HIGH SCHOOL	EDISTO HIGH			ELLOREE HIGH			HOLLY HILL HIGH			HUNTER HIGH			NORTH HIGH			ORANGEBURG WILKINSON HIGH			ROBERTS HIGH			D.W. DANIEL HIGH			EASLEY SR. HIGH		
	No.	%	No.	%	No.	%	No.	%	No.	%	No.	%	No.	%	No.	%	No.	%	No.	%	No.	%	No.	%	No.	%	

NUMBER AND PERCENT OF 1971-72 GRADUATES WHO ENTERED:

Business School	1	1	0	0	3	3	2	2	0	0	7	2	10	9	8	5	3	1	0	0	0	0	0	0	0	0	0
Nursing School	2	2	0	0	4	4	1	1	0	0	8	2	1	0	1	1	0	0	0	0	0	0	0	0	0	0	0
Technical School	10	11	10	16	13	17	5	6	8	12	82	18	36	30	20	12	34	13	0	0	0	0	0	0	0	0	0
Other Schools	0	0	0	0	0	0	20	25	0	0	0	0	0	0	2	1	4	2	0	0	0	0	0	0	0	0	0
Gainful Employment	43	48	28	45	8	10	31	38	41	59	99	22	25	21	35	20	96	38	0	0	0	0	0	0	0	0	0
Other	17	19	15	24	19	25	0	0	13	19	19	4	10	9	2	1	9	4	0	0	0	0	0	0	0	0	0

**GRADUATES OF SOUTH CAROLINA ACCREDITED HIGH SCHOOLS ENROLLED IN 1972-73 COLLEGE FRESHMAN COURSES—
THOSE PASSING (P) AND THOSE FAILING (F) — ARRAYED BY HIGH SCHOOL AND SUBJECT FIELD**

COUNTY

PICKENS

RICHLAND

HIGH SCHOOL	LIBERTY HIGH		PICKENS SR. HIGH		COLUMBIA HIGH		DREHER HIGH		FAV CLAIRE HIGH		A.C.FLORA HIGH		KEENAN HIGH		C.A. JOHNSON HIGH		LOWLAND RIGHLAND HIGH	
	P	F	P	F	P	F	P	F	P	F	P	F	P	F	P	F	P	F
Percent of completed courses passed by freshmen	96	91	97	97	97	95	95	96	95	95	95	95	95	95	95	95	95	98
Percent of high school graduates entering college	17	26	70	60	25	69	58	44	37	37	44	37	44	37	44	37	44	37
Number of high school graduates	89	172	153	354	287	264	314	439	133	133	133	439	133	133	133	439	133	439
Number admitted to freshman class	15	44	107	214	72	181	182	59	163	59	163	59	163	59	163	59	163	163
Number of freshmen reported	15	44	105	204	71	171	172	52	155	52	155	52	155	52	155	52	155	155
Number of students who: went out of state	2	7	7	36	5	16	14	13	13	13	14	13	13	14	13	13	14	13
took sub-freshman courses	0	1	3	5	2	3	9	0	0	0	3	9	0	0	0	0	0	1
withdrew from college	1	1	0	2	0	0	6	1	0	0	0	6	1	0	0	0	1	1
COURSE TITLE	P	F	P	F	P	F	P	F	P	F	P	F	P	F	P	F	P	F
English	9	42	2	104	4	168	3	69	2	137	2	154	10	42	2	145	5	5
Mathematics	11	24	3	51	3	120	6	39	4	83	9	91	11	28	1	85	6	6
Science	13	30	2	58	3	118	10	45	2	100	4	98	5	17	3	87	0	0
History	8	1	20	4	55	1	90	6	35	5	60	1	76	4	15	1	63	2
Physical & Health Education	5	0	20	2	28	2	53	0	17	0	48	0	40	2	26	1	30	1
Language, Foreign	5	0	19	2	27	0	76	0	25	0	71	8	74	2	10	2	46	0
Rible and/or Religion	1	0	11	3	14	0	24	0	11	0	11	1	12	3	9	1	18	0
Military Science	2	0	1	9	0	6	0	3	0	3	0	4	0	2	0	10	0	0
Other Social Studies	8	0	11	0	45	1	104	1	31	0	73	0	70	2	28	1	70	0
Education	0	0	1	0	5	0	5	0	0	0	0	2	0	0	0	0	0	0
Business Education	0	0	6	0	21	0	5	0	1	27	0	37	0	4	0	16	0	0
Art and Music	5	0	8	1	27	0	30	0	18	0	27	1	23	1	29	0	31	0
Other Subjects	2	0	5	0	33	0	57	4	24	2	42	0	64	1	50	2	58	1
Totals	69	3	198	19	473	14	856	30	326	18	682	26	745	41	260	14	659	16

**GRADUATES OF SOUTH CAROLINA ACCREDITED HIGH SCHOOLS ENROLLED IN 1972-73 COLLEGE FRESHMAN COURSES—
THOSE PASSING (P) AND THOSE FAILING (F) — ARRAYED BY HIGH SCHOOL AND SUBJECT FIELD**

HIGH SCHOOL	RICHLAND			SALUDA			SPARTANBURG		
	SPRING VALLEY HIGH	B. J. WASHINGTON	HOLLYWOOD HIGH	SALUDA HIGH	BOILING SPRINGS HIGH	JAMES T. BYRNES HIGH	CHAPMAN HIGH	CHESSNEE HIGH	COMPENS HIGH
Percent of completed courses passed by freshmen	98	94	98	94	93	86	97	92	99
Percent of high school graduates entering college	46	34	38	43	26	20	35	12	29
Number of high school graduates	520	126	26	140	161	259	167	89	87
Number admitted to freshman class	238	43	10	60	42	53	59	11	25
Number of freshmen reported	195	43	7	52	42	53	48	11	25
Number of students who: went out of state	43	10	0	8	1	4	14	0	2
took sub-freshman courses	9	0	0	0	1	0	2	0	4
withdrew from college	1	3	2	0	2	1	3	0	1
COURSE TITLE	P	F	P	P	F	P	F	P	F
English	171	39	4	49	2	35	2	43	5
Mathematics	108	26	3	36	4	16	1	23	5
Science	86	18	7	36	4	22	3	28	6
History	83	27	3	28	2	21	1	25	8
Physical & Health Education	50	11	4	16	0	17	1	29	0
Language, Foreign	80	12	0	17	1	4	0	13	5
Bible and/or Religion	27	7	0	5	0	5	0	2	2
Military Science	16	0	1	0	1	0	0	0	0
Other Social Studies	38	24	0	16	2	36	4	20	6
Education	9	2	0	5	0	2	0	4	0
Business Education	20	11	0	4	0	4	0	0	0
Art and Music	33	8	1	8	0	11	1	19	0
Other Subjects	104	32	4	17	0	27	2	19	1
Totals	825	218	14	351	15	201	6	49	4

GRADUATES OF SOUTH CAROLINA ACCREDITED HIGH SCHOOLS ENROLLED IN 1972-73 COLLEGE FRESHMAN COURSES—
THOSE PASSING (P) AND THOSE FAILING (F) — ARRANGED BY HIGH SCHOOL AND SUBJECT FIELD

COUNTY RICHLAND SALUDA SPARTANBURG

HIGH SCHOOL	RICHLAND			SALUDA			SPARTANBURG		
	SPRING VALLEY HIGH	B.T. WASHINGTON	HOLLYWOOD HIGH	SALUDA HIGH	BOYLING SPRINGS HIGH	JAMES F. BYRNES HIGH	CHAPMAN HIGH	CHESNEE HIGH	COMPENS HIGH

NUMBER AND PERCENT OF 1971-72 GRADUATES WHO ENTERED:

	No.	%	No.	%	No.	%	No.	%	No.	%	No.	%					
Business School	10	2	10	8	0	0	0	0	2	1	9	3	1	1	1	0	0
Nursing School	8	2	4	3	0	0	0	0	5	3	5	2	2	2	1	2	0
Technical School	58	11	19	15	7	27	37	26	13	8	40	15	30	18	13	15	16
Other Schools	44	8	1	1	0	0	1	1	5	3	3	1	5	3	8	9	4
Gainful Employment	83	16	40	32	9	35	21	15	36	22	100	39	48	29	51	57	41
Other	79	15	9	7	0	0	21	15	58	36	49	19	22	13	3	3	1

**GRADUATES OF SOUTH CAROLINA ACCREDITED HIGH SCHOOLS ENROLLED IN 1972-73 COLLEGE FRESHMAN COURSES—
THOSE PASSING (P) AND THOSE FAILING (F) — ARRANGED BY HIGH SCHOOL AND SUBJECT FIELD**

COUNTY

SPARTANBURG

SUMTER

HIGH SCHOOL	SPARTANBURG						SUMTER					
	PAUL M. DORMAN HIGH	LANDRUM HIGH	PACOLET HIGH	SPARTANBURG SR. HIGH	WOODRUFF SR. HIGH	FURMAN HIGH	HILLCREST HIGH	MAYWOOD HIGH	SUMTER HIGH			
Percent of completed courses passed by freshmen	99	95	100	97	97	96	97	94	92			
Percent of high school graduates entering college	38	25	20	54	33	21	28	13	29			
Number of high school graduates Number admitted to freshman class	429	75	87	707	138	75	246	104	609			
Number of freshmen reported	165	19	17	380	46	16	68	14	177			
Number of students who: went out of state	14	1	2	92	3	4	17	1	100			
took sub-freshman courses	0	0	0	18	1	1	0	1	2			
withdrew from college	8	1	2	4	0	0	1	0	2			
COURSE TITLE	P	F	P	F	P	F	P	F	P			
English	119	0	17	6	38	1	61	3	17			
Mathematics	67	1	5	4	22	0	50	1	12			
Science	78	1	17	12	28	0	42	1	112			
History	41	0	6	10	17	2	41	1	2			
Physical & Health Education	65	0	8	2	25	0	18	0	87			
Language, Foreign	37	1	0	6	15	0	22	1	61			
Bible and/or Religion	29	0	3	1	15	0	5	0	50			
Military Science	7	0	0	24	1	0	0	0	19			
Other Social Studies	199	1	10	1	26	0	15	0	9			
Education	5	0	0	124	1	0	16	0	64			
Business Education	15	0	0	5	0	0	2	4	23			
Art and Music	23	0	0	24	0	0	13	0	20			
Other Subjects	12	0	0	114	3	0	21	0	50			
Totals	697	4	74	01,613	47	225	7	80	3			
		75	4	74	01,613	47	225	9	81			
		5	810	5	810	73	73	1	1			

**GRADUATES OF SOUTH CAROLINA ACCREDITED HIGH SCHOOLS ENROLLED IN 1972-73 COLLEGE FRESHMAN COURSES—
THOSE PASSING (P) AND THOSE FAILING (F) — ARRANGED BY HIGH SCHOOL AND SUBJECT FIELD**

HIGH SCHOOL	UNION					WILLIAMSBURG				
	JONESVILLE HIGH	LOCKHART HIGH	UNION HIGH	BATTERY PARK HIGH	HEBRON-CADES HIGH	HEMINGWAY HIGH	KINGSTREE HIGH	ST. MARK HIGH	WILLIAMSBURG HIGH	
Percent of completed courses passed by freshmen:	100	88	95	91	86	94	94	100	95	
Percent of high school graduates entering college	17	33	42	30	22	30	29	14	12	
Number of high school graduates	35	27	297	66	46	86	151	65	81	
Number admitted to freshman class	6	9	125	20	10	26	44	9	10	
Number of freshmen reported	6	9	114	5	7	23	44	9	10	
Number of students who:										
went out of state	0	0	23	16	3	6	0	9	0	
took sub-freshman courses	0	0	0	0	1	3	0	0	0	
withdrew from college	1	1	2	1	0	5	1	0	0	
COURSE TITLE	P	F	P	F	P	F	P	F	P	
English	1	0	84	4	6	1	37	10	2	
Mathematics	2	0	49	7	4	1	31	9	0	
Science	0	0	49	2	1	4	29	0	0	
History	1	0	53	4	6	1	22	6	0	
Physical & Health Education	0	0	30	6	5	0	0	2	1	
Language, Foreign	0	0	38	2	0	8	12	7	0	
Bible and/or Religion	0	0	15	0	1	0	13	2	0	
Military Science	0	0	11	0	0	0	6	0	0	
Other Social Studies	4	0	69	1	0	2	0	0	0	
Education	0	0	4	0	0	0	7	0	0	
Business Education	13	0	25	0	1	0	0	0	0	
Art and Music	0	0	20	1	0	1	3	0	0	
Other Subjects	0	0	49	0	0	7	22	3	0	
Totals	21	0	496	27	32	5	195	58	3	

**GRADUATES OF SOUTH CAROLINA ACCREDITED HIGH SCHOOLS ENROLLED IN 1972-73 COLLEGE FRESHMAN COURSES—
THOSE PASSING (P) AND THOSE FAILING (F) — ARRAYED BY HIGH SCHOOL AND SUBJECT FIELD**

WILLIAMSBURG

UNION

COUNTY

HIGH SCHOOL	JONESVILLE HIGH			LOCKHART HIGH			UNION HIGH			BATTERY PARK HIGH			HEBRON-CADES HIGH			HEMINGWAY HIGH			KINGSTREE HIGH			ST. MARK HIGH			WILLIAMSBURG HIGH		
	No.	%	No.	%	No.	%	No.	%	No.	%	No.	%	No.	%	No.	%	No.	%	No.	%	No.	%	No.	%			
NUMBER AND PERCENT OF 1971-72 GRADUATES WHO ENTERED:																											
Business School	1	3	0	0	5	2	2	1	0	0	0	2	4	1	1	7	5	1	1	2	5	1	2	5	6		
Nursing School	1	3	1	4	2	1	0	0	0	0	2	2	2	7	8	0	0	0	0	0	0	0	0	0	1		
Technical School	0	0	2	7	10	3	3	5	11	9	10	13	9	10	13	9	9	2	2	3	15	3	15	19	1		
Other Schools	0	0	0	0	0	0	0	0	0	0	0	0	0	0	0	5	3	0	0	0	0	0	0	0	0		
Gainful Employment	18	51	9	33	117	39	35	53	9	20	30	35	47	31	43	66	45	66	31	43	66	45	66	45	56		
Other	9	26	6	22	38	13	8	12	19	41	15	20	41	15	15	35	23	10	10	15	15	10	15	5	6		

**GRADUATES OF SOUTH CAROLINA ACCREDITED HIGH SCHOOLS ENROLLED IN 1972-73 COLLEGE FRESHMAN COURSES—
THOSE PASSING (P) AND THOSE FAILING (F) — ARRANGED BY HIGH SCHOOL AND SUBJECT FIELD**

COUNTY

WILLIAMSBURG

YORK

HIGH SCHOOL	WILLIAMSBURG CO. TRAINING HIGH		CLOVER HIGH		FORT MILL HIGH		HICKORY GROVE HIGH		ROCK HILL HIGH		YORK SENIOR HIGH		STATE TOTAL
	P	F	P	F	P	F	P	F	P	F	P	F	
Percent of completed courses passed by freshmen	92	96	98	100	95	95	95	95	94				
Percent of high school graduates entering college	11	30	36	39	37	37	37	37	35				
Number of high school graduates	79	125	101	31	694	694	694	694	34,593				
Number admitted to freshman class	9	37	36	12	259	259	259	259	11,999				
Number of freshmen reported	8	36	36	12	257	257	257	257	11,016				
Number of students who:													
went out of state	0	7	3	0	46	46	46	46	2,172				
took sub-freshmen courses	0	4	2	1	7	7	7	7	391				
withdrew from college	0	0	0	0	11	11	11	11	287				
COURSE TITLE													
English	7	36	0	9	226	12	63	2	9,675	507			
Mathematics	5	25	4	10	158	20	39	4	6,558	681			
Science	3	22	0	8	187	11	57	5	6,959	666			
History	1	21	1	11	146	8	45	2	5,422	504			
Physical & Health Education	8	21	0	4	138	4	34	4	4,204	122			
Language, Foreign	1	11	0	7	96	3	24	0	3,331	200			
Bible and/or Religion	0	0	0	0	27	1	5	0	1,662	127			
Military Science	0	1	0	0	15	0	4	0	562	11			
Other Social Studies	1	11	12	4	82	3	27	1	4,407	183			
Education	0	0	0	0	3	0	2	0	488	8			
Business Education	0	0	0	1	29	1	7	0	1,396	75			
Art and Music	2	7	0	3	67	0	9	0	2,676	63			
Other Subjects	8	12	0	3	74	5	22	0	3,616	132			
Totals	36	168	7	60	1,248	68	338	18	50,956	3,279			

**GRADUATES OF SOUTH CAROLINA ACCREDITED HIGH SCHOOLS ENROLLED IN 1972-73 COLLEGE FRESHMAN COURSES—
THOSE PASSING (P) AND THOSE FAILING (F) — ARRAYED BY HIGH SCHOOL SUBJECT FIELD**

COUNTY WILLIAMSBURG

YORK

HIGH SCHOOL	WILLIAMSBURG CO. TRAINING HIGH	CLOVER HIGH	FORT MILL HIGH	HICKORY GROVE HIGH	ROCK HILL HIGH	YORK SENIOR HIGH	STATE TOTAL
-------------	--------------------------------------	----------------	----------------------	--------------------------	----------------------	------------------------	----------------

**NUMBER AND PERCENT OF 1971-72
GRADUATES WHO ENTERED:**

Business School	No. 0	% 0	No. 5	% 4	No. 0	% 0	No. 0	% 0	No. 10	% 1	No. 3	% 2	No. 850	% 2
Nursing School	0	0	0	0	1	1	0	0	2	0	0	0	398	1
Technical School	2	3	12	10	7	7	3	10	65	9	23	13	3,813	11
Other Schools	10	13	6	5	0	0	0	0	11	2	0	0	744	2
Gainful Employment	35	44	60	48	42	42	11	35	224	32	87	48	12,005	35
Other	23	29	5	4	15	15	5	16	123	18	0	0	4,784	14