

DOCUMENT RESUME

ED 090 811

HE 005 371

AUTHOR Weakley, Wanda P.  
TITLE Resident and Off-Campus Enrollment. Virginia State-Controlled Institutions of Higher Education 1972-73.  
INSTITUTION Virginia State Council of Higher Education, Richmond.  
PUB DATE Nov 73  
NOTE 112p.  
EDRS PRICE MF-\$0.75 HC-\$5.40 PLUS POSTAGE  
DESCRIPTORS College Students; \*Commuting Students; \*Enrollment; \*Higher Education; State Colleges; \*State Universities; Statistical Data; \*Student Enrollment  
IDENTIFIERS \*Virginia

ABSTRACT

The State Council of Higher Education presents its annual report on head-count and fulltime-equivalent students enrolled for credit in Virginia's state-controlled institutions of higher education. Figures and tables are presented summarizing student enrollments for individual institutions by type of institution (2-year and 4-year), and for all state-controlled institutions for the 1972-73 year. Section I presents analysis of the resident head-count and fulltime-equivalent enrollments. Section II presents analysis of the off-campus course offerings and enrollments and the fulltime-equivalent off-campus enrollments. (MJM)

# RESIDENT AND OFF-CAMPUS ENROLLMENT

VIRGINIA STATE-CONTROLLED INSTITUTIONS OF HIGHER EDUCATION—1972-73

ED 090811

U.S. DEPARTMENT OF HEALTH,  
EDUCATION & WELFARE  
NATIONAL INSTITUTE OF  
EDUCATION  
THIS DOCUMENT HAS BEEN REPRO-  
DUCED EXACTLY AS RECEIVED FROM  
THE PERSON OR ORGANIZATION ORIGIN-  
ATING IT. POINTS OF VIEW OR OPINIONS  
STATED DO NOT NECESSARILY REPRESENT  
OFFICIAL NATIONAL INSTITUTE OF  
EDUCATION POSITION OR POLICY

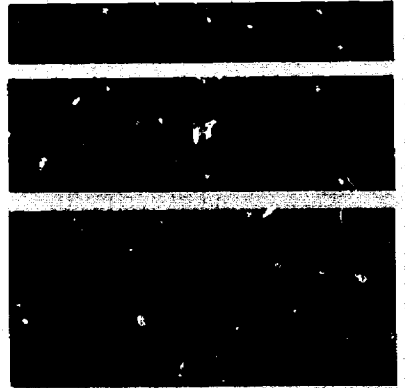

HE 005 371

**STATE COUNCIL OF HIGHER EDUCATION FOR VIRGINIA**

10th Floor, 911 East Broad Street, Richmond 23219

November, 1973

**MEMBERS OF THE COUNCIL**

A. Melvin Miller, Alexandria, Chairman  
Robert L. Teeter, Springfield, Vice-Chairman  
Frank Batten, Norfolk  
Dorothy N. Cowling, Richmond  
Bobby J. Dotson, Wise  
Dorothy L. Gibboney, Roanoke  
W. Townes Lea, Danville  
H. Merrill Pasco, Richmond  
Adelaide H. Stegman, Annandale  
Woodrow W. Wilkerson, Richmond  
J. Harvie Wilkinson, Jr., Richmond

**DIRECTOR OF THE COUNCIL**

Daniel E. Marvin, Jr.

**REPORT PREPARED BY:**

Wanda P. Weakley, Education Program Research Assistant

# RESIDENT AND OFF-CAMPUS ENROLLMENT

VIRGINIA STATE-CONTROLLED INSTITUTIONS OF HIGHER EDUCATION—1972-73

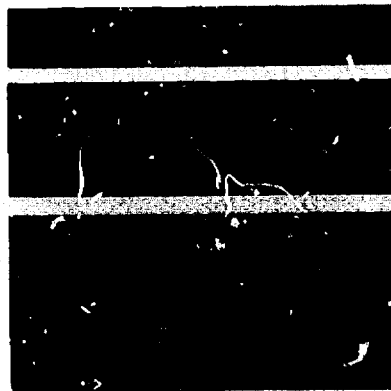

STATE COUNCIL OF HIGHER  
EDUCATION FOR VIRGINIA

## VIRGINIA STATE-CONTROLLED INSTITUTIONS OF HIGHER EDUCATION

Four-Year Colleges and Universities:

Christopher Newport College of The College  
of William and Mary, Newport News  
Clinch Valley College of the University of  
Virginia, Wise  
George Mason University, Fairfax  
Longwood College, Farmville  
Madison College, Harrisonburg  
Mary Washington College, Fredericksburg  
Norfolk State College, Norfolk  
Old Dominion University, Norfolk  
Radford College, Radford  
University of Virginia, Charlottesville  
Virginia Commonwealth University, Richmond  
Virginia Military Institute, Lexington  
VPI and State University, Blacksburg  
Virginia State College, Petersburg  
William and Mary, Williamsburg

Virginia Community College System:

Blue Ridge Community College, Weyers Cave  
Central Virginia Community College, Lynchburg  
Dabney S. Lancaster Community College, Clifton Forge  
Danville Community College, Danville  
Eastern Shore Community College, Wallops Island  
Germanna Community College, Fredericksburg  
J. Sargeant Reynolds Community College, Richmond  
John Tyler Community College, Chester  
Lord Fairfax Community College, Middletown  
Mountain Empire Community College, Big Stone Gap  
New River Community College, Dublin  
Northern Virginia Community College, Bailey's Crossroad  
Patrick Henry Community College, Martinsville  
Paul D. Camp Community College, Franklin  
Piedmont Virginia Community College, Charlottesville  
Rappahannock Community College, Glens  
Southside Virginia Community College, Alberta  
Southwest Virginia Community College, Richlands  
Thomas Nelson Community College, Hampton  
Tidewater Community College, Portsmouth  
Virginia Highlands Community College, Abingdon  
Virginia Western Community College, Roanoke  
Wytheville Community College, Wytheville

Two-Year Branch College:

Richard Bland College of The College of  
William and Mary, Petersburg

# LIST OF TABLES

## SECTION I

Table	Page
1 Head-Count Enrollment in All Virginia State-Controlled Institutions of Higher Education, Regular Session, 1972-73	12
2 Head-Count Enrollment Changes in All Virginia State-Controlled Institutions of Higher Education, First Semester or Quarter, 1968-69 to 1972-73	14
3 Head-Count Enrollment Changes in Each Virginia State-Controlled Institution of Higher Education, First Semester or Quarter, 1968-69 to 1972-73	16
4 Head-Count Enrollment in Each Virginia State-Controlled Institution of Higher Education, Regular Session, 1972-73	18
5 Head-Count Enrollment by Residence and Sex in Each Virginia State-Controlled Institution of Higher Education, Regular Session, 1972-73	20
6 Head-Count Enrollment by Residence and Sex in Each Virginia State-Controlled Institution of Higher Education, Summer Session, 1972	22
7 Head-Count Enrollment by Level of Student in Each Virginia State-Controlled Institution of Higher Education, Regular Session, 1972-73	24
8 Full-Time-Equivalent Enrollment Changes in Each Virginia State-Controlled Institution of Higher Education, 1968-69 to 1972-73	32

## LIST OF TABLES (Continued)

Table		Page
9	Full-Time-Equivalent Enrollment by Level of Student in Each Virginia State-Controlled Institution of Higher Education, 1972-73	34
10	Full-Time-Equivalent Enrollment by Area of Study in Each Virginia State-Controlled Institution of Higher Education, 1972-73	42
11	Full-Time-Equivalent Enrollment by Area of Study and by Level of Student in Each Virginia Four-Year State-Controlled Institution of Higher Education, 1972-73	50
12	Full-Time-Equivalent Enrollment by Area of Study and by Level of Student in Each Virginia Two-Year State-Controlled Institution of Higher Education, 1972-73	66
13	Full-Time-Equivalent Enrollment by Area of Study and by Level of Student in Each Virginia State-Controlled Institution of Higher Education, Combined, 1972-73	79
SECTION II		
14	Off-Campus Credit Course Offerings and Enrollments by Off-Campus Region, Institution, Number of Courses, Number of Students, Term and Level, 1972-73	86
15	Full-Time-Equivalent Off-Campus Credit Enrollment by Area of Study and by Course Level in Each Virginia State-Controlled Institution of Higher Education Engaged in Continuing Education, 1972-73	98

## INTRODUCTION

The State Council of Higher Education presents its annual report on head-count and full-time-equivalent students enrolled for credit in Virginia's state-controlled institutions of higher education. Its figures and tables summarize student enrollments for individual institutions, for groups of institutions (two-year and four-year), and for all state-controlled institutions for the year 1972-73.

The Council's annual reports on student enrollment are based on standardized data submitted by the various institutions on forms developed by the Council with the advice of its advisory committees. The analyses presented in this report are based on data submitted on the State Council's forms: B-3, Summary Head-Count Resident Enrollment by Term; A-1, Resident Classes Taught by Term; and A-2, Extension Classes Taught by Term.

Section I presents analysis of the resident head-count and full-time-equivalent enrollments. Section II presents analysis of the off-campus course offerings and enrollments and the full-time-equivalent off-campus enrollments.

The reader should be careful in arriving at any comparative analysis between the resident and off-campus data. Resident enrollments are reported by the level of the student, while the off-campus enrollments are reported by the level of the course. Also the resident head-count enrollment is a count of the number of individual students attending an institution. The off-campus enrollment represents the total number of registration for each course; therefore, persons enrolled in more than one off-campus course may be counted more than once.



**SECTION, I**

**RESIDENT ENROLLMENT**

## EXPLANATION OF DATA

Resident head-count enrollment is reported by residence, sex, course load, level of student and other categories. Definitions of the various enrollment categories may be found on pages 5-7.

The regular session resident head-count enrollment is the average of an institution's resident enrollment for the two semesters or three quarters of the regular academic year (September-June). This average has been calculated to counter-balance enrollment variations that occur within an institution from one semester or quarter to the next semester or quarter.

Full-time-equivalent (FTE) student enrollment is a convenient statistic derived from the student-credit-hour productivity of an institution. It is not a head-count of the individuals attending an institution. Based on methods developed by an advisory committee to the Council, FTE enrollment is derived, with exceptions for certain health professions fields, by dividing the total annual number of undergraduate and first professional semester credit-hours by 30 and by dividing the total annual number of graduate semester credit-hours by 24. (For those institutions on the quarter system, the divisors are 45 and 36, respectively.)

Resident full-time-equivalent enrollments are reported according to student levels and areas of study. (Summer Session 1972 full-time-equivalent enrollments are reported by course.) The seven student levels used for reporting FTE enrollment are Foundation, Terminal-Occupational, Bachelor's Credit, Upper, First Professional, First Year and Advanced Graduate. The thirty-four areas of study, with the subjects they include, are listed on pages 38-41.

Tables 1 through 7 report resident head-count enrollment, while tables 8 through 13 summarize resident full-time-equivalent enrollment in Virginia's state-controlled institutions of higher education for 1972-73.

## DEFINITIONS

### Advanced Student

A graduate student who has completed 30 or more semester hours of graduate credit. This category would apply only to institutions with doctoral degree programs.

### Bachelor's Credit Student

An undergraduate student enrolled in a two-year university parallel-college transfer program or in a 4- or 5-year bachelor's degree program who has not completed his sophomore year.

### First Professional Student

A student enrolled in a program leading to the first professional degree in dentistry (DDS), law (JD or LLB), or medicine (MD).

### First Year Student

A graduate student enrolled in a master's degree program or who has completed less than 30 semester hours of graduate credit.

### Full-Time-Equivalent (FTE) Student

A statistic derived from the student-credit-hour productivity of an institution.

- A. Undergraduate FTE: The equivalent number of students derived by dividing the total annual number of undergraduate semester credit-hours by 30 (for those institutions on the quarter system the divisor becomes 45). The number of FTE students in medical technology and physical therapy at the Health Sciences Division of Virginia Commonwealth University and in medical technology at the University of Virginia is equal to the total head-count enrollments in these fields.
- B. First Professional FTE: The equivalent number of students derived by dividing the total annual number of law semester credit-hours by 30. The number of FTE students in dentistry and medicine is equal to the total head-count enrollments in these fields.

- C. Graduate FTE: The equivalent number of students derived by dividing the total annual number of graduate semester credit-hours by 24 (for those institutions on the quarter system the divisor becomes 36). The number of FTE students in hospital administration is equal to the total head-count enrollment in this field.

Foundation Level Student

A student enrolled in developmental courses preparatory for admission to the occupational-technical, university parallel-college transfer, or 4- or 5-year bachelor's degree programs.

Full-Time Student

A student enrolled in credits equal to at least 75 per cent of the normal full-time load.

Graduate Student

A student enrolled in a master's or doctor's degree program (not including candidates for the first professional degrees in dentistry [DDS], law [JD or LLB], and medicine [MD]).

Head-Count Student

A student enrolled for one or more credits (excluding extension) in a state-controlled institution of higher education.

In-State Student

A student paying the tuition and fees specified by the institution for a resident of Virginia.

Lower Level Student

An undergraduate student enrolled in a post-secondary terminal-occupational, certificate, diploma, or associate degree program, in a two-year university parallel-college transfer program, or in a 4- or 5-year bachelor's degree program who has not completed his sophomore year.

Out-of-State Student

A student paying the tuition and fees specified by the institution for a non-resident of Virginia.

Part-Time Student

A student enrolled in credits equal to fewer than 75 per cent of the normal full-time load.

Regular Session

The standard academic year of two semesters or three quarters, usually beginning in September and ending in June.

Terminal-Occupational Student

A lower level undergraduate student enrolled in a post-secondary certificate, diploma, or associate degree program of less than four years which prepares for immediate employment or provides general education (but is not chiefly creditable toward a bachelor's degree).

Unclassified Student

A student who cannot be classified by level. Many unclassified students, although eligible for degree candidacy, have been formally permitted to take a limited or special selection of degree-credit courses without regard to requirements for a degree.

Undergraduate Student

A student who has not yet obtained a bachelor's degree.

Upper Level Student

An undergraduate student enrolled in a 4- or 5-year bachelor's degree program who has completed his sophomore year.

# RESIDENT HEAD-COUNT ENROLLMENT

## INTRODUCTION

The total resident head-count enrollment in Virginia's state-controlled institutions of higher education during the regular session 1972-73 averaged 128,966 which amounted to a 10.7 per cent increase from 1971-72. The four-year institutions enrolled 68.9 per cent of the students and the two-year institutions enrolled 31.1 per cent (page 13).

The total first semester resident head-count enrollment of 133,683 for the 1972-73 academic year was a 10.1 per cent increase over the first semester of 1971-72 (page 15). The four-year institutions had an average gain of 7.3 per cent (page 16) and the Virginia Community College System had an average gain of 17.4 per cent (page 17). The one two-year branch institution had a decrease of 6.7 per cent (page 17).

Of the total resident regular session enrollment of 128,966, 68.9 per cent were full-time students and 31.1 per cent were part-time students (page 19). The four-year institutions had a regular session enrollment of 88,805 with 78.5 per cent of the students enrolled full-time and 21.5 per cent part-time. The full-time students enrolled in the two-year institutions accounted for 47.5 per cent of the total two-year regular session enrollment of 40,161 while the part-time students accounted for 52.5 per cent (page 19).

Out-of-state students constituted 14.7 per cent of the total resident regular session head-count enrollment (page 21), as well as 10.4 per cent of the summer session enrollment (page 23). Male students accounted for 55.9 per cent of the total resident regular session enrollment (page 21). Males constituted 53.6 per cent (page 20) of the four-year enrollment and 60.8 per cent of the two-year enrollment (page 21).

Virginia institutions of higher education have experienced a rapid growth in enrollment over the past few years. During the 1968-69 academic year, the 31 state-controlled institutions of higher education in the Commonwealth had a total resident regular session head-count enrollment of 82,344 students. In 1972-73, the 39 state-controlled institutions of higher education had a total enrollment of 128,966 students, a gain of 56.6 per cent in the four-year period.

In 1968 there were 13 four-year state-controlled institutions of higher education in Virginia with a total regular session head-count enrollment of 64,380 students. Since that year, two new four-year institutions have been established with the transition of Christopher Newport and Clinch Valley from two-year to four-year status. Also a new urban university, Virginia Commonwealth University, was established in 1968 with the merger of the Medical College of Virginia and Richmond Professional Institute. In 1972-73, these 15 four-year state-controlled institutions reported a total regular session head-count enrollment of 88,805 students, a 37.9 per cent gain since the 1968-69 academic year.

In 1968 there were 18 two-year state-controlled institutions of higher education, two of which have since become four-year institutions. The 18 two-year institutions reported a total regular session head-count enrollment of 17,964 students during the 1968-69 academic year. In 1972-73, the 24 two-year state-controlled institutions reported a regular session head-count enrollment of 40,161 students, a 124 per cent gain since the 1968-69 academic year. This rapid increase in enrollment has come about primarily through the development of the Virginia Community College System which was started in 1966.



REGULAR SESSION HEAD-COUNT ENROLLMENT IN VIRGINIA STATE-CONTROLLED  
INSTITUTIONS OF HIGHER EDUCATION, 1968-69 TO 1972-73

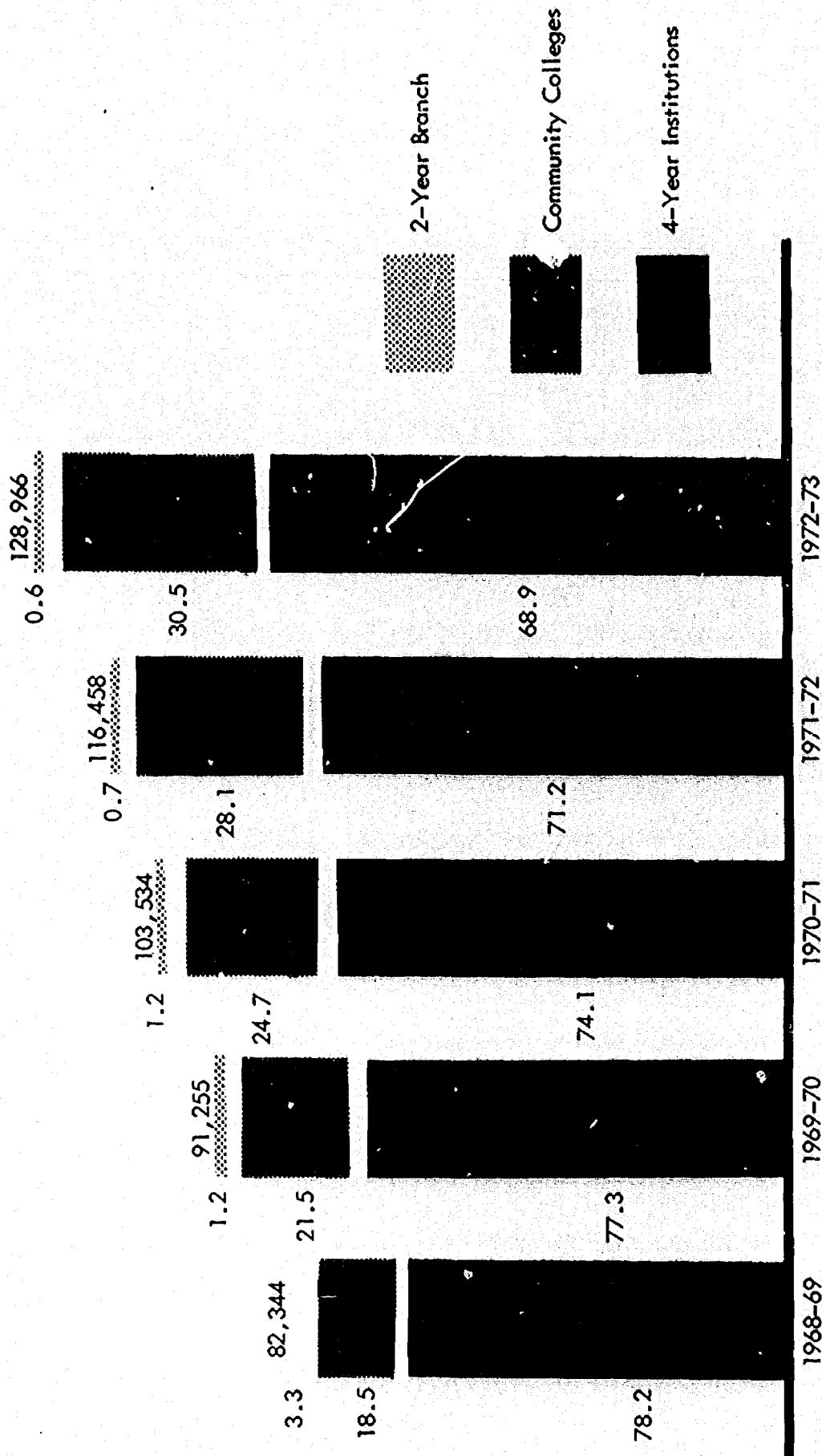

Table 1--HEAD-COUNT ENROLLMENT IN ALL VIRGINIA STATE-CONTROLLED INSTITUTIONS OF HIGHER EDUCATION, REGULAR SESSION, 1972-73

Categories	1st Semester or Quarter			2nd Semester or Quarter		
	Two-Year Institutions	Four-Year Institutions	Total	Two-Year Institutions	Four-Year Institutions	Total
	Per Cent of Total			Per Cent of Total		
Male	25,654	48,811	74,465	25,169	46,588	71,757
Female	16,927	42,291	59,218	15,563	40,281	55,844
Full-Time	20,487	71,907	92,394	19,437	68,138	87,575
Part-Time	22,094	19,195	41,289	21,295	18,731	40,026
In-State	40,404	73,799	114,203	38,455	70,603	109,058
Out-of-State	2,177	17,303	19,480	2,277	16,266	18,543
Foundation Level	3,475	627	4,102	3,000	604	3,604
Lower Level	12,051	405	12,456	11,549	293	11,842
Terminal-Occupational Students for Bachelor's Credit	9,579	39,343	48,922	8,873	35,235	44,108
Total Lower Level	21,630	39,748	61,378	20,422	35,528	55,950
Upper Level	--	29,384	29,384	--	29,726	29,726
First Professional Level	--	2,685	2,685	--	2,632	2,632
Graduate Level	--	9,160	9,160	--	8,794	8,794
First Year	--	2,303	2,303	--	2,511	2,511
Advanced	--	11,463	11,463	--	11,305	11,305
Total Graduate Level	17,476	7,195	24,671	17,310	7,074	24,384
Unclassified						
TOTAL ENROLLMENT	42,581	91,102	133,683	40,732	86,869	127,601
Per Cent	31.9	68.1	100.0	31.9	68.1	100.0

Table 1--HEAD-COUNT ENROLLMENT IN ALL VIRGINIA STATE-CONTROLLED INSTITUTIONS OF HIGHER EDUCATION, REGULAR SESSION, 1972-73 (Continued)

3rd Quarter <sup>a</sup>				Regular Session (Average)				Categories
Two-Year Institutions	Four-Year Institutions	Total	Per Cent of Total	Two-Year Institutions	Four-Year Institutions	Total	Per Cent of Total	
22,053	10,219	32,272	60.2	24,433	47,629	72,062	55.9	Male
14,290	7,047	21,337	39.8	15,728	41,176	56,904	44.1	Female
16,881	15,584	32,465	60.6	19,096	69,744	88,840	68.9	Full-Time
19,462	1,682	21,144	39.4	21,065	19,061	40,126	31.1	Part-Time
34,202	13,784	47,986	89.5	37,945	72,069	110,014	85.3	In-State
2,141	3,482	5,623	10.5	2,216	16,736	18,952	14.7	Out-of-State
2,738	--	2,738	5.1	3,070	615	3,685	2.9	Foundation Level
10,823	--	10,823	20.2	11,475	350	11,825	9.2	Lower Level
7,802	7,468	15,270	28.5	9,028	36,964	45,992	35.6	Terminal-Occupational
18,625	7,468	26,093	48.7	20,503	37,314	57,817	44.8	Students for Bachelor's Credit
--	7,291	7,291	13.6	--	29,699	29,699	23.0	Total Lower Level
--	--	--	--	--	2,659	2,659	2.1	Upper Level
--	1,482	1,482	2.8	--	8,919	8,919	6.9	First Professional Level
--	872	872	1.6	--	2,452	2,452	1.9	Graduate Level
--	2,354	2,354	4.4	--	11,371	11,371	8.8	First Year
14,980	153	15,133	28.2	16,588	7,147	23,735	18.4	Advanced
36,343	17,266	53,609		40,161	88,805	128,966		Total Graduate Level
67.8	32.2	100.0		31.1	68.9	100.0		Unclassified
								TOTAL ENROLLMENT
								Per Cent

<sup>a</sup>The following institutions operate on the quarter system: Two-Year Institutions--Institutions of the State Department of Community Colleges; Four-Year Institutions--Radford and Virginia Polytechnic Institute and State University.

Table 2--HEAD-COUNT ENROLLMENT CHANGES IN ALL VIRGINIA STATE-CONTROLLED INSTITUTIONS OF HIGHER EDUCATION, FIRST SEMESTER OR QUARTER, 1968-69 TO 1972-73

Categories	1st Semester or Quarter, 1968-69		1st Semester or Quarter, 1969-70				1st Semester or Quarter, 1970-71			
	1st Semester or Quarter, 1968-69		Two-Year Institutions	Four-Year Institutions	Total	Per Cent Increase Over 1968-69	Two-Year Institutions	Four-Year Institutions	Total	Per Cent Increase Over 1969-70
Male	51,068		16,098	40,256	56,354	10.4	19,552	43,169	62,721	11.3
Female	34,683		7,088	32,114	39,202	13.0	9,699	35,147	44,846	14.4
Full-Time	64,940		13,743	57,095	70,838	9.1	16,619	62,453	79,072	11.6
Part-Time	20,811		9,443	15,275	24,718	18.8	12,632	15,863	28,495	15.3
In-State	72,094		22,718	58,165	80,883	12.2	28,601	63,297	91,898	13.8
Out-of-State	13,657		468	14,205	14,673	7.4	650	15,019	15,669	5.6
Foundation Level	2,321		2,663	447	3,110	34.0	3,041	463	3,504	12.7
Lower Level	7,935		7,154	731	7,885	-0.6	8,354	884	9,238	17.2
Terminal-Occupational	35,671		6,640	32,375	39,015	9.4	8,392	35,497	43,889	12.5
Students for Bachelor's Credit	43,606		13,794	33,106	46,900	7.6	16,746	36,381	53,127	13.3
Total Lower Level	20,298		--	22,052	22,052	8.6	--	23,807	23,807	8.0
Upper Level	1,970		--	2,103	2,103	6.8	--	2,408	2,408	14.5
First Professional Level	--		--	--	--	--	--	6,842	6,842	--
Graduate Level	--		--	--	--	--	--	2,084	2,084	--
First Year	6,886		--	7,975	7,975	15.8	--	8,926	8,926	11.9
Advanced	10,670		6,729	6,687	13,416	25.7	9,464	6,331	15,795	17.7
Total Graduate Level										
Unclassified										
TOTAL ENROLLMENT	85,751		23,186	72,370	95,556	11.4	29,251	78,316	107,567	12.6

Table 2—HEAD-COUNT ENROLLMENT CHANGES IN ALL VIRGINIA STATE-CONTROLLED INSTITUTIONS OF HIGHER EDUCATION, FIRST SEMESTER OR QUARTER, 1968-69 TO 1972-73 (Continued)

	1st Semester or Quarter, 1971-72			1st Semester or Quarter, 1972-73			Categories	
	Two-Year Institutions	Four-Year Institutions	Total	Per Cent Increase Over 1970-71	Two-Year Institutions	Four-Year Institutions		Total
23,248	46,689	69,937	11.5	25,654	48,811	74,465	Male	6.5
13,216	38,234	51,450	14.7	16,927	42,291	59,218	Female	15.1
19,823	67,377	87,200	10.3	20,487	71,907	92,394	Full-Time	6.0
16,641	17,546	34,187	20.0	22,994	19,195	41,289	Part-Time	20.8
35,029	68,707	103,736	12.9	40,404	73,799	114,203	In-State	10.1
1,435	16,216	17,651	12.6	2,177	17,303	19,480	Out-of-State	10.4
3,601	606	4,207	20.1	3,475	627	4,102	Foundation Level	-2.5
10,665	640	11,305	22.4	12,051	405	12,456	Lower Level	10.2
9,182	37,875	47,057	7.2	9,579	39,343	48,922	Terminal-Occupational	4.0
19,847	38,515	58,362	9.9	21,630	39,748	61,378	Students for Bachelor's Credit	5.2
--	26,285	26,285	10.4	--	29,384	29,384	Total Lower Level	11.8
--	2,580	2,580	7.1	--	2,685	2,685	Upper Level	4.1
--	8,051	8,051	17.7	--	9,160	9,160	First Professional Level	13.8
--	2,293	2,293	10.0	--	2,303	2,303	Graduate Level	0.4
--	10,344	10,344	15.9	--	11,463	11,463	First Year	10.8
13,014	6,593	19,609	24.1	17,476	7,195	24,671	Advanced	25.8
36,464	84,923	121,387	12.8	42,581	91,102	133,683	Total Graduate Level	10.1
							Unclassified	
							TOTAL ENROLLMENT	

Table 3—HEAD-COUNT ENROLLMENT CHANGES IN EACH VIRGINIA STATE-CONTROLLED INSTITUTION OF HIGHER EDUCATION, FIRST SEMESTER OR QUARTER, 1968-69 TO 1972-73

Institution	1st Semester or Quarter, 1968-69		1st Semester or Quarter, 1969-70		1st Semester or Quarter, 1970-71		1st Semester or Quarter, 1971-72		1st Semester or Quarter, 1972-73	
	Number	Per Cent Increase Over 1968-69	Number	Per Cent Increase Over 1969-70	Number	Per Cent Increase Over 1970-71	Number	Per Cent Increase Over 1971-72	Number	Per Cent Increase Over 1972-73
C. Newport of W&M	1,071 <sup>0</sup>	25.1	1,770	32.1	2,068	16.8	2,305	11.5		
Cl. Valley of U. Va.	653 <sup>0</sup>	14.2	812	8.8	781	-3.8	765	-2.0		
Geo. Mason U.	1,445	30.8	2,390	26.5	3,110	30.1	4,166	34.0		
Longwood	1,769	10.6	2,234	14.2	2,373	6.2	2,365	-0.3		
Madison	3,517	8.5	4,041	5.9	4,562	12.9	5,492	20.4		
Mary Washington	2,086	3.8	2,154	-0.6	2,099	-2.6	2,229	6.2		
Norfolk State	3,919	9.7	4,904	14.1	5,651	15.2	5,826	3.1		
Old Dominion U.	9,580	-6.1	9,471	5.3	9,903	4.6	10,483	5.9		
Radford	3,634	8.9	4,159	5.1	3,860	-7.2	3,568	-7.6		
U. Va.	9,011	3.0	10,852	11.5	12,351	13.8	12,907	4.5		
VCU	12,247	11.7	14,088	3.0	15,045	6.8	16,062	6.8		
VMI	1,218	-6.2	1,131	-1.0	1,128	-0.3	1,106	-2.0		
VPI & SU	10,289	7.1	12,043	9.3	13,282	10.3	14,471	9.0		
Virginia State	2,616	4.7	2,948	7.6	3,267	10.8	3,769	15.4		
William and Mary	4,785	2.1	5,319	8.8	5,443	2.3	5,588	2.7		
TOTAL FOUR-YEAR	66,116	9.5	78,316	8.2	84,923	8.4	91,102	7.3		

Table 3--HEAD-COUNT ENROLLMENT CHANGES IN EACH VIRGINIA STATE-CONTROLLED INSTITUTION OF HIGHER EDUCATION, FIRST SEMESTER OR QUARTER, 1968-69 TO 1972-73 (Continued)

Institution	1st Semester or Quarter, 1968-69		1st Semester or Quarter, 1969-70		1st Semester or Quarter, 1970-71		1st Semester or Quarter, 1971-72		1st Semester or Quarter, 1972-73	
	Number	Per Cent Increase Over 1968-69	Number	Per Cent Increase Over 1968-69	Number	Per Cent Increase Over 1969-70	Number	Per Cent Increase Over 1970-71	Number	Per Cent Increase Over 1971-72
<u>Virginia Community College System:</u>										
Blue Ridge	1,162	7.9	1,254	7.9	1,315	4.9	1,263	-4.0	1,199	-5.1
Central Virginia	1,023	41.2	1,444	41.2	1,684	16.6	1,687	0.2	1,892	12.2
Dabney S. Lancaster	496	11.1	551	11.1	568	3.1	676	19.0	672	-0.6
Danville	1,042	24.9	1,301	24.9	1,668	28.2	1,824	9.4	1,953	7.1
Eastern Shore	212 <sup>b</sup>	-38.2	131 <sup>b</sup>	-38.2	119 <sup>b</sup>	-9.2	107	-10.1	204	90.7
Germania	--	--	--	--	383	--	863	125.3	672	-22.1
J. Sargeant Reynolds	--	--	--	--	--	--	--	--	249	--
John Tyler	1,702	9.3	1,860	9.3	1,856	-0.2	2,016	8.6	1,862	-7.6
Lord Fairfax	--	--	--	--	571	--	801	40.3	863	5.2
Mountain Empire	--	--	--	--	--	--	--	--	611	--
New River	404	-2.0	396	-2.0	637	60.9	1,006	57.9	1,349	34.1
Northern Virginia	5,271 <sup>b</sup>	44.7	7,629 <sup>b</sup>	44.7	9,718 <sup>b</sup>	27.4	12,047	24.0	13,974	16.0
Patrick Henry	289 <sup>b</sup>	17.3	339 <sup>b</sup>	17.3	353	4.1	449	27.2	582	29.6
Paul D. Camp	--	--	--	--	--	--	426	--	659	54.7
Piedmont Virginia	--	--	--	--	--	--	--	--	462	--
Rappahannock	--	--	--	--	246	--	435	--	495	13.8
Southside Virginia	710	20.1	853	20.1	915	7.3	1,007	10.1	1,096	46.3
Southwest Virginia	1,231	49.1	1,836	49.1	2,215	20.6	2,303	4.0	1,371	36.1
Thomas Nelson	619	134.2	1,450	134.2	1,855	27.9	2,899	56.3	2,399	4.2
Tidewater	246	-5.7	232	-5.7	567	144.4	808	42.5	3,914	35.0
Virginia Highlands	1,939	10.5	2,142	10.5	2,808	31.1	3,164	12.7	3,476	9.9
Virginia Western	925	14.9	1,063	14.9	932	-12.3	1,014	8.8	1,035	2.1
Wytheville	--	--	--	--	--	--	--	--	--	--
TOTAL COMMUNITY COLLEGES	16,770	31.3	22,011	31.3	27,938	26.9	35,544	27.2	41,723	17.4
<u>2-Yr. Branch Col.:</u>										
Richard Bland of W&M	640	10.2	705	10.2	841	19.3	920	9.4	858	-6.7
TOTAL TWO-YEAR BRANCHES	2,865	-59.0	1,175	-59.0	1,313	11.7	920	-29.9	858	-6.7
TOTAL TWO-YEAR	19,635	18.1	23,186	18.1	29,251	26.2	36,464	24.7	42,581	16.8
TOTAL ENROLLMENT, ALL INSTITUTIONS	85,751	11.4	95,556	11.4	107,567	12.6	121,387	12.8	133,683	10.1

<sup>a</sup>These enrollment figures are included in the two-year totals for these years, as Christopher Newport and Clinch Valley became four-year institutions only with the 1969-70 year.

<sup>b</sup>Eastern Shore and Patrick Henry are included in the two-year branch totals in the Fall of 1968, 1969, and 1970. They became community colleges July 1, 1971.

Table 4—HEAD-COUNT ENROLLMENT IN EACH VIRGINIA STATE-CONTROLLED INSTITUTION OF HIGHER EDUCATION, REGULAR SESSION, 1972-73

Institution	1st Semester or Quarter			2nd Semester or Quarter			3rd Quarter			Regular Session		
	Full-Time	Part-Time	Total	Full-Time	Part-Time	Total	Full-Time	Part-Time	Total	Full-Time	Part-Time	Total
	C. Newport of W&M	1,075	1,230	2,305	1,002	1,204	2,206	--	--	--	1,039	1,217
Cl. Valley of U. Va.	688	77	765	619	61	680	--	--	--	654	69	723
Geo. Mason U.	2,909	1,257	4,166	2,723	1,265	3,988	--	--	--	2,816	1,261	4,077
Longwood	2,234	131	2,365	2,088	122	2,210	--	--	--	2,161	127	2,288
Madison	4,792	700	5,492	4,582	703	5,285	--	--	--	4,687	702	5,389
Mary Washington	2,108	121	2,229	1,961	132	2,093	--	--	--	2,035	126	2,161
Norfolk State	4,539	1,287	5,826	4,252	1,373	5,625	--	--	--	4,396	1,330	5,726
Old Dominion U.	6,498	3,985	10,483	5,854	3,758	9,612	--	--	--	6,176	3,872	10,048
Radford	3,176	392	3,568	3,143	248	3,391	2,785	505	3,290	3,035	381	3,416
U. Va.	11,801	1,106	12,907	11,252	1,287	12,539	--	--	--	11,526	1,197	12,723
VCU	10,109	5,953	16,062	9,412	5,656	15,068	--	--	--	9,760	5,805	15,565
VMI	1,072	34	1,106	1,015	45	1,060	--	--	--	1,043	40	1,083
VPI & SU	13,394	1,077	14,471	13,129	1,073	14,202	12,799	1,177	13,976	13,107	1,109	14,216
Virginia State	2,864	905	3,769	2,638	891	3,529	--	--	--	2,751	898	3,649
William and Mary	4,648	940	5,588	4,468	913	5,381	--	--	--	4,558	927	5,485
TOTAL FOUR-YEAR	71,907	19,195	91,102	68,138	18,731	86,869	15,584	1,682	17,266	69,744	19,061	88,805
Per Cent	78.9	21.1	100.0	78.4	21.6	100.0	90.3	9.7	100.0	78.5	21.5	100.0



Table 4--HEAD-COUNT ENROLLMENT IN EACH VIRGINIA STATE-CONTROLLED INSTITUTION OF HIGHER EDUCATION, REGULAR SESSION, 1972-73 (Continued)

Institution	1st Semester or Quarter			2nd Semester or Quarter			3rd Quarter			Regular Session		
	Full-Time	Part-Time	Total	Full-Time	Part-Time	Total	Full-Time	Part-Time	Total	Full-Time	Part-Time	Total
	<u>Virginia Community College System:</u>											
Blue Ridge	505	694	1,199	482	517	999	380	518	898	456	576	1,032
Central Virginia	866	1,026	1,892	762	962	1,724	656	915	1,571	761	968	1,729
Dabney S. Lancaster	348	324	672	322	283	605	285	294	579	318	301	619
Dorville	1,054	899	1,953	988	821	1,809	914	690	1,604	985	804	1,789
Eastern Shore	134	70	204	129	49	178	108	67	175	124	62	186
Germania	383	289	672	350	211	561	308	193	501	347	231	578
J. Sargeant Reynolds	184	65	249	165	714	879	—	190	190	116	323	439
John Tyler	898	964	1,862	822	1,005	1,827	736	985	1,721	819	984	1,803
Lord Fairfax	383	460	843	383	384	767	304	356	660	357	400	757
Mountain Empire	342	269	611	268	235	503	205	206	411	272	236	508
New River	727	622	1,349	685	581	1,266	648	747	1,395	687	650	1,337
Northern Virginia	5,570	8,404	13,974	5,403	7,980	13,383	4,974	7,576	12,550	5,316	7,986	13,302
Patrick Henry	299	283	582	285	263	548	234	245	479	273	263	536
Paul D. Camp	290	369	659	254	376	630	234	300	534	259	349	608
Piedmont Virginia	174	288	462	154	310	464	158	254	412	162	284	446
Rappahannock	256	239	495	238	327	565	212	193	405	235	253	488
Southside Virginia	508	588	1,096	450	531	981	410	451	861	456	523	979
Southwest Virginia	578	793	1,371	581	491	1,072	514	525	1,039	558	603	1,161
Thomas Nelson	1,133	1,266	2,399	1,064	1,290	2,354	980	1,217	2,197	1,059	1,257	2,316
Tidewater	2,451	1,463	3,914	2,505	1,551	4,056	2,224	1,532	3,756	2,393	1,516	3,909
Virginia Highlands	556	198	754	511	168	679	458	243	701	508	203	711
Virginia Western	1,709	1,767	3,476	1,566	1,483	3,049	1,367	1,272	2,639	1,547	1,508	3,055
Wytheville	648	387	1,035	600	440	1,040	572	493	1,065	607	440	1,047
TOTAL COMMUNITY COLLEGES	19,996	21,727	41,723	18,967	20,972	39,939	16,881	19,462	36,343	18,615	20,720	39,335
Per Cent	47.9	52.1	100.0	47.5	52.5	100.0	46.4	53.6	100.0	47.3	52.7	100.0
<u>2-Yr. Branch Col.:</u>												
Richard Bland of W&M	491	367	858	470	323	793	—	—	—	481	345	826
TOTAL TWO-YEAR	20,487	22,094	42,581	19,437	21,295	40,732	16,881	19,462	36,343	19,096	21,065	40,161
Per Cent	48.1	51.9	100.0	47.7	52.3	100.0	46.4	53.6	100.0	47.5	52.5	100.0
TOTAL ALL INSTITUTIONS	92,394	41,289	133,683	87,575	40,026	127,601	32,465	21,144	53,609	88,840	40,126	128,966
Per Cent	69.1	30.9	100.0	68.6	31.4	100.0	60.6	39.4	100.0	68.9	31.1	100.0

Table 5--HEAD-COUNT ENROLLMENT BY RESIDENCE AND SEX IN EACH VIRGINIA STATE-CONTROLLED INSTITUTION OF HIGHER EDUCATION, REGULAR SESSION, 1972-73

Institution	In-State				Out-of-State				Total Enrollment		
	Male	Female	Total	Per Cent of Total Enrollment	Male	Female	Total	Per Cent of Total Enrollment	Male	Female	Total
	C. Newport of W&M	1,147	853	2,000	88.7	176	80	256	11.3	1,323	933
Cl. Valley of U. Va.	329	355	684	94.6	20	19	39	5.4	349	374	723
Geo. Mason U.	1,915	1,820	3,735	91.6	170	172	342	8.4	2,085	1,992	4,077
Longwood	48	2,123	2,171	94.9	1	116	117	5.1	49	2,239	2,288
Madison	1,536	2,812	4,348	80.7	303	738	1,041	19.3	1,839	2,550	5,389
Mary Washington	57	1,432	1,489	68.9	4	668	672	31.1	61	2,100	2,161
Norfolk State	2,546	2,842	5,388	94.1	226	112	338	5.9	2,772	2,954	5,726
Old Dominion U.	4,991	3,723	8,714	86.7	747	587	1,334	13.3	5,738	4,310	10,048
Radford	233	2,686	2,919	85.5	34	463	497	14.5	267	3,149	3,416
U. Va.	5,421	2,548	7,969	62.6	3,751	1,003	4,754	37.4	9,172	3,551	12,723
VCU	7,230	6,715	13,945	89.6	742	878	1,620	10.4	7,972	7,593	15,565
VMI	578	12	590	54.5	493	--	493	45.5	1,071	12	1,083
VPI & SU	7,756	3,372	11,128	78.3	2,340	748	3,088	21.7	10,096	4,120	14,216
Virginia State	1,392	1,609	3,001	82.2	330	318	648	17.8	1,722	1,927	3,649
William and Mary	2,227	1,761	3,988	72.7	886	611	1,497	27.3	3,113	2,372	5,485
TOTAL FOUR-YEAR	37,406	34,663	72,069	81.2	10,223	6,513	16,736	18.8	47,629	41,176	88,805
Per Cent	51.9	48.1	100.0		61.1	38.9	100.0		53.6	46.4	100.0

Table 5--HEAD-COUNT ENROLLMENT BY RESIDENCE AND SEX IN EACH VIRGINIA STATE-CONTROLLED INSTITUTION OF HIGHER EDUCATION, REGULAR SESSION, 1972-73 (Continued)

Institution	In-State			Out-of-State			Total Enrollment				
	Male	Female	Total	Per Cent of Total Enrollment	Male	Female	Total	Per Cent of Total Enrollment	Male	Female	Total
<u>Virginia Community College System:</u>											
Blue Ridge	685	331	1,016	98.4	11	5	16	1.6	696	336	1,032
Central Virginia	1,013	698	1,711	99.0	7	11	18	1.0	1,020	709	1,729
Dabney S. Lancaster	299	300	599	96.8	13	7	20	3.2	312	307	619
Danville	1,203	518	1,721	96.2	50	18	68	3.8	1,253	536	1,789
Eastern Shore	102	69	171	91.9	11	4	15	8.1	113	73	186
Germananna	311	258	569	98.4	6	3	9	1.6	317	261	578
J. Sargeant Reynolds	326	107	433	98.6	3	3	6	1.4	329	110	439
John Tyler	1,111	643	1,754	97.3	35	14	49	2.7	1,146	657	1,803
Lord Fairfax	459	290	749	98.9	6	2	8	1.1	465	292	757
Mountain Empire	243	257	500	98.4	4	4	8	1.6	247	261	508
New River	872	449	1,321	98.8	15	1	16	1.2	887	450	1,337
Northern Virginia	6,745	5,175	11,920	89.6	975	407	1,382	10.4	7,720	5,582	13,302
Patrick Henry	249	284	533	99.4	1	2	3	0.6	250	286	536
Paul D. Camp	362	243	605	99.5	3	—	3	0.5	365	243	608
Piedmont Virginia	212	216	428	96.0	11	7	18	4.0	223	223	446
Rappahannock	248	239	487	99.8	1	—	1	0.2	249	239	488
Southside Virginia	550	424	974	99.5	3	2	5	0.5	553	426	979
Southwest Virginia	780	358	1,138	98.0	17	6	23	2.0	797	364	1,161
Thomas Nelson	1,468	808	2,276	98.3	25	15	40	1.7	1,493	823	2,316
Tidewater	2,301	1,215	3,516	89.9	340	53	393	10.1	2,641	1,268	3,909
Virginia Highlands	422	267	689	96.9	16	6	22	3.1	438	273	711
Virginia Western	1,952	1,067	3,019	98.8	19	17	36	1.2	1,971	1,084	3,055
Wytheville	521	512	1,033	98.7	3	11	14	1.3	524	523	1,047
TOTAL COMMUNITY COLLEGES	22,434	14,728	37,162	94.5	1,575	598	2,173	5.5	24,009	15,326	39,335
Per Cent	60.4	39.6	100.0		72.5	27.5	100.0		61.0	39.0	100.0
<u>2-Yr. Branch Col.:</u>											
Richard Bland of W&M	399	384	783	94.8	25	16	43	5.2	424	402	826
TOTAL TWO-YEAR	22,833	15,112	37,945	94.5	1,600	616	2,216	5.5	24,433	15,728	40,161
Per Cent	60.2	39.8	100.0		72.2	27.8	100.0		60.8	39.2	100.0
TOTAL ENROLLMENT, ALL INSTITUTIONS	60,239	49,775	110,014	85.3	11,823	7,129	18,952	14.7	72,062	56,904	128,966
Per Cent	54.8	45.2	100.0		62.4	37.6	100.0		55.9	44.1	100.0

Table 6—HEAD-COUNT ENROLLMENT BY RESIDENCE AND SEX IN EACH VIRGINIA STATE-CONTROLLED INSTITUTION OF HIGHER EDUCATION, SUMMER SESSION, 1972

Institution	In-State				Out-of-State				Total Enrollment		
	Male	Female	Total	Per Cent of Total Enrollment	Male	Female	Total	Per Cent of Total Enrollment	Male	Female	Total
	C. Newport of W&M	563	448	1,011	100.0	--	--	--	--	563	448
Cl. Vo. Poly of U. Va.	136	194	330	95.7	8	7	15	4.3	144	201	345
Geo. Mason U.	812	1,002	1,814	91.5	66	103	169	8.5	878	1,105	1,983
Longwood	68	843	911	96.7	--	31	31	3.3	68	874	942
Madison	609	1,043	1,652	91.6	52	100	152	8.4	661	1,143	1,804
Mary Washington	41	310	351	87.8	3	46	49	12.2	44	356	400
Norfolk State	885	1,451	2,346	97.5	35	26	61	2.5	920	1,487	2,407
Old Dominion U.	2,344	1,980	4,324	90.2	261	208	469	9.8	2,605	2,188	4,793
Rodford	183	1,179	1,362	94.6	--	77	77	5.4	183	1,256	1,439
U. Va.	1,608	1,449	3,057	71.3	791	442	1,233	28.7	2,399	1,891	4,290
VCU	3,049	3,643	6,692	97.2	66	130	196	2.8	3,115	3,773	6,888
VMI	134	19	153	59.5	104	--	104	40.5	238	19	257
VPI & SU	2,414	738	3,152	76.0	806	191	997	24.0	3,220	929	4,149
Virginia State	699	879	1,538	86.4	118	125	243	13.6	777	1,004	1,781
William and Mary	845	781	1,626	77.8	286	179	465	22.2	1,131	960	2,091
TOTAL FOUR-YEAR	14,350	15,969	30,319	87.7	2,596	1,665	4,261	12.3	16,946	17,634	34,580
Per Cent	47.3	52.7	100.0		60.9	39.1	100.0		49.0	51.0	100.0

Table 6--HEAD-COUNT ENROLLMENT BY RESIDENCE AND SEX IN EACH VIRGINIA STATE-CONTROLLED INSTITUTION OF HIGHER EDUCATION, SUMMER SESSION, 1972 (Continued)

Institution	In-State			Out-of-State			Total Enrollment				
	Male	Female	Total	Per Cent of Total Enrollment	Male	Female	Total	Per Cent of Total Enrollment	Male	Female	Total
<u>Virginia Community College System:</u>											
Blue Ridge	152	65	217	99.5	1	—	1	0.5	153	65	218
Central Virginia	343	284	627	98.9	2	5	7	1.1	345	289	634
Dabney S. Lancaster	127	141	278	97.2	4	4	8	2.8	141	145	286
Danville	418	165	583	97.3	8	8	16	2.7	426	173	599
Eastern Shore	7	10	17	94.4	1	—	1	5.6	8	10	18
Germanna	97	81	178	99.4	—	1	1	0.6	97	82	179
J. Sargeant Reynolds	54	3	57	100.0	—	—	—	—	54	3	57
John Tyler	385	276	661	97.6	14	2	16	2.4	399	278	677
Lord Fairfax	147	95	242	98.4	1	3	4	1.6	148	98	246
Mountain Empire <sup>a</sup>	—	—	—	—	—	—	—	—	—	—	—
New River	281	134	415	97.4	8	3	11	2.6	289	137	426
Northern Virginia	2,727	2,331	5,058	89.7	403	177	580	10.3	3,130	2,508	5,638
Patrick Henry	29	46	75	100.0	—	—	—	—	29	46	75
Paul D. Camp	124	52	176	100.0	—	—	—	—	124	52	176
Piedmont Virginia <sup>a</sup>	—	—	—	—	—	—	—	—	—	—	—
Rappahannock	127	106	233	100.0	—	—	—	—	127	106	233
Southside Virginia	169	144	313	99.7	1	—	1	0.3	170	144	314
Southwest Virginia	241	200	441	99.3	2	1	3	0.7	243	201	444
Thomas Nelson	756	330	1,086	98.3	11	8	19	1.7	767	338	1,105
Tidewater	732	365	1,097	89.6	115	13	128	10.4	847	378	1,225
Virginia Highlands	93	56	149	97.4	4	—	4	2.6	97	56	153
Virginia Western	527	377	904	99.1	5	3	8	0.9	532	380	912
Wytheville	234	232	466	98.9	—	5	5	1.1	234	237	471
TOTAL COMMUNITY COLLEGES	7,780	5,493	13,273	94.2	580	233	813	5.8	8,360	5,726	14,086
Per Cent	58.6	41.4	100.0		71.3	28.7	100.0		59.3	40.7	100.0
<u>2-Yr. Branch Col.:</u>											
Richard Bland of W&M	128	158	286	95.0	11	4	15	5.0	139	162	301
TOTAL TWO-YEAR	7,908	5,651	13,559	94.2	591	237	828	5.8	8,499	5,888	14,387
Per Cent	58.3	41.7	100.0		71.4	28.6	100.0		59.1	40.9	100.0
TOTAL ENROLLMENT, ALL INSTITUTIONS	22,258	21,620	43,878	89.6	3,187	1,902	5,089	10.4	25,445	23,522	48,967
Per Cent	50.7	49.3	100.0		62.6	37.4	100.0		52.0	48.0	100.0

<sup>a</sup>No Summer Session in 1972

Table 7--HEAD-COUNT ENROLLMENT BY LEVEL OF STUDENT IN EACH VIRGINIA STATE-CONTROLLED INSTITUTION OF HIGHER EDUCATION, REGULAR SESSION, 1972-73

Institution	Foundation Level			Lower Level						Upper Level			
	Full-Time	Part-Time	Total	Terminal-Occupational			Students for Bachelor's Credit			Total Lower Level	Full-Time	Part-Time	Total
				Full-Time	Part-Time	Total	Full-Time	Part-Time	Total				
C. Newport of W&M	--	--	--	1	83	84	463	165	628	712	437	189	626
Cl. Valley of U. Va.	--	--	--	45	1	46	344	45	389	435	265	23	288
Geo. Mason U.	--	--	--	--	--	--	1,309	225	1,534	1,534	1,393	433	1,826
Longwood	--	--	--	--	--	--	1,167	--	1,167	1,167	993	--	993
Madison	--	--	--	--	33	33	2,720	77	2,797	2,830	1,861	123	1,984
Mary Washington	--	--	--	--	--	--	1,325	18	1,343	1,343	686	44	730
Norfolk State	505	110	615	166	12	178	2,164	419	2,583	2,761	1,561	255	1,816
Old Dominion U.	--	--	--	--	--	--	3,113	1,729	4,842	4,842	2,770	526	3,296
Radford	--	--	--	--	--	--	1,524	23	1,547	1,547	1,336	46	1,382
U. Va.	--	--	--	--	--	--	4,086	23	4,109	4,109	3,833	64	3,897
VCU	--	--	--	9	--	9	4,254	401	4,655	4,664	3,650	468	4,118
VMI	--	--	--	--	--	--	594	--	594	594	449	--	449
VPI & SU	--	--	--	--	--	--	6,418	152	6,570	6,570	5,382	242	5,624
Virginia State	--	--	--	--	--	--	1,803	120	1,923	1,923	780	187	967
William and Mary	--	--	--	--	--	--	2,182	101	2,283	2,283	1,605	98	1,703
TOTAL FOUR-YEAR	505	110	615	221	129	350	33,466	3,498	36,964	37,314	27,001	2,698	29,699
Per Cent			0.7			0.4			41.6	42.0			33.4

Table 7--HEAD-COUNT ENROLLMENT BY LEVEL OF STUDENT IN EACH VIRGINIA STATE-CONTROLLED INSTITUTION OF HIGHER EDUCATION, REGULAR SESSION, 1972-73 (Continued)

First Professional Level			Graduate Level						Unclassified			Total Enrollment	Institution
Full-Time	Part-Time	Total	First Year		Advanced		Total Graduate Level	Full-Time	Part-Time	Total			
			Full-Time	Part-Time	Full-Time	Part-Time					Full-Time	Part-Time	
--	--	--	--	--	--	--	--	138	780	918	2,256	C. Newport of W&M	
--	--	--	--	--	--	--	--	--	--	--	723	Cl. Valley of U. Va.	
--	--	--	66	426	492	--	492	48	177	225	4,077	Geo. Mason U.	
--	--	--	--	83	83	--	83	1	44	45	2,288	Longwood	
--	--	--	91	327	418	--	418	15	142	157	5,389	Madison	
--	--	--	--	--	--	--	--	24	64	88	2,161	Mary Washington	
--	--	--	--	--	--	--	--	--	534	534	5,726	Norfolk State	
1,290	--	1,290	245	1,253	1,498	9	1,537	39	334	373	10,048	Old Dominion U.	
928	--	928	165	266	431	--	431	10	46	56	3,416	Radford	
--	--	--	1,437	671	2,108	867	3,411	13	3	16	12,723	U. Va.	
928	--	928	681	548	1,229	132	1,388	106	4,361	4,467	15,565	VCU	
--	--	--	--	--	--	--	--	--	40	40	1,083	VMI	
--	--	--	777	392	1,169	516	1,951	14	57	71	14,216	VPI & SU	
--	--	--	136	466	602	--	602	32	125	157	3,649	Virginia State	
425	6	441	272	617	889	64	1,058	--	--	--	5,485	William and Mary	
2,653	6	2,659	3,870	5,049	8,919	1,588	11,371	440	6,707	7,147	88,805	TOTAL FOUR-YEAR	
--	--	3.0	--	--	10.0	--	2.8	--	--	8.1	100.0	Per Cent	

Table 7.--HEAD-COUNT ENROLLMENT BY LEVEL OF STUDENT IN EACH VIRGINIA STATE-CONTROLLED INSTITUTION OF HIGHER EDUCATION, REGULAR SESSION, 1972-73 (Continued)

Institution	Foundation Level			Lower Level						Upper Level		
	Full-Time	Part-Time	Total	Terminal-Occupational		Students for Bachelor's Credit		Total Lower Level	Full-Time	Part-Time	Total	
				Full-Time	Part-Time	Full-Time	Part-Time					
<u>Virginia Community College System:</u>												
Blue Ridge	26	9	35	265	162	427	125	53	178	605	--	--
Central Virginia	70	59	129	336	254	590	336	232	568	1,158	--	--
Dabney S. Lancaster	49	5	54	165	62	227	93	14	107	334	--	--
Dorville	19	5	24	603	181	784	339	60	399	1,183	--	--
Eastern Shore	--	--	--	34	6	40	86	10	96	136	--	--
Germananna	11	5	16	154	59	213	128	42	170	383	--	--
J. Sargeant Reynolds	--	--	--	91	146	237	--	--	--	237	--	--
John Tyler	117	56	173	350	259	609	225	104	329	938	--	--
Lord Fairfax	2	1	3	122	49	171	107	34	141	312	--	--
Mountain Empire	1	--	1	168	68	236	79	24	103	339	--	--
New River	88	13	101	388	161	549	192	53	245	794	--	--
Northern Virginia	759	398	1,157	1,337	889	2,226	1,213	713	1,926	4,152	--	--
Patrick Henry	12	3	15	77	47	124	160	34	194	318	--	--
Paul D. Camp	--	--	--	158	170	328	96	33	129	457	--	--
Piedmont Virginia	1	12	13	76	85	161	67	47	114	275	--	--
Rappahannock	5	1	6	87	21	108	85	17	102	210	--	--
Southern Virginia	38	2	40	234	48	282	167	24	191	473	--	--
Southwest Virginia	19	6	25	273	295	568	252	127	379	947	--	--
Thomas Nelson	269	192	461	449	451	900	265	170	435	1,335	--	--
Tidewater	115	24	139	630	336	966	1,143	267	1,410	2,376	--	--
Virginia Highlands	36	6	42	243	33	276	215	23	238	514	--	--
Virginia Western	370	136	506	702	400	1,102	366	165	531	1,633	--	--
Wytheville	90	40	130	301	50	351	178	39	217	568	--	--
TOTAL COMMUNITY COLLEGES	2,097	973	3,070	7,243	4,232	11,475	5,517	2,285	8,202	19,677	--	--
Per Cent			7.8			29.2			20.8	50.0		
<u>2-Yr. Branch Col.:</u>												
Richard Bland of W&M	--	--	--	--	--	--	481	345	826	826	--	--
TOTAL TWO-YEAR	2,097	973	3,070	7,243	4,232	11,475	6,398	2,630	9,028	20,503	--	--
Per Cent			7.6			28.6			22.5	51.1		
TOTAL ALL INSTITUTIONS	2,602	1,083	3,685	7,464	4,361	11,825	39,864	6,128	45,992	57,817	27,001	2,698
Per Cent			2.9			9.2			35.6	44.8		23.0



Table 7--HEAD-COUNT ENROLLMENT BY LEVEL OF STUDENT IN EACH VIRGINIA STATE-CONTROLLED INSTITUTION OF HIGHER EDUCATION, REGULAR SESSION, 1972-73 (Continued)

First Professional Level			Graduate Level						Unclassified			Total Enrollment	Institution	
Full-Time	Part-Time	Total	First Year			Advanced			Total Graduate Level	Full-Time	Part-Time	Total	Total Enrollment	Institution
			Full-Time	Part-Time	Total	Full-Time	Part-Time	Total						
--	--	--	--	--	--	--	--	--	--	40	352	392	1,032	Blue Ridge
--	--	--	--	--	--	--	--	--	--	19	423	442	1,729	Central Virginia
--	--	--	--	--	--	--	--	--	--	11	220	231	619	Dabney S. Lancaster
--	--	--	--	--	--	--	--	--	--	24	558	582	1,789	Danville
--	--	--	--	--	--	--	--	--	--	4	46	50	186	Eastern Shore
--	--	--	--	--	--	--	--	--	--	54	125	179	578	Geranna
--	--	--	--	--	--	--	--	--	--	25	177	202	439	J. Sargeant Reynolds
--	--	--	--	--	--	--	--	--	--	127	565	692	1,803	John Tyler
--	--	--	--	--	--	--	--	--	--	126	316	442	757	Lord Fairfax
--	--	--	--	--	--	--	--	--	--	24	144	168	508	Mountain Empire
--	--	--	--	--	--	--	--	--	--	19	423	442	1,337	New River
--	--	--	--	--	--	--	--	--	--	2,007	5,986	7,993	13,302	Northern Virginia
--	--	--	--	--	--	--	--	--	--	24	179	203	536	Patrick Henry
--	--	--	--	--	--	--	--	--	--	5	146	151	608	Paul D. Camp
--	--	--	--	--	--	--	--	--	--	18	140	158	446	Friedmont Virginia
--	--	--	--	--	--	--	--	--	--	58	214	272	488	Rappahannock
--	--	--	--	--	--	--	--	--	--	17	449	466	979	Southside Virginia
--	--	--	--	--	--	--	--	--	--	14	175	189	1,161	Southwest Virginia
--	--	--	--	--	--	--	--	--	--	76	444	520	2,316	Thomas Nelson
--	--	--	--	--	--	--	--	--	--	505	889	1,394	3,909	Tidewater
--	--	--	--	--	--	--	--	--	--	14	141	155	711	Virginia Highlands
--	--	--	--	--	--	--	--	--	--	109	807	916	3,055	Virginia Western
--	--	--	--	--	--	--	--	--	--	38	311	349	1,047	Wytheville
--	--	--	--	--	--	--	--	--	--	3,358	13,230	16,588	39,335	TOTAL COMMUNITY COLLEGES
--	--	--	--	--	--	--	--	--	--	--	--	42.2	100.0	Per Cent
--	--	--	--	--	--	--	--	--	--	--	--	--	826	2-Yr. Branch Col.: Richard Blount of W&M
--	--	--	--	--	--	--	--	--	--	3,358	13,230	16,588	40,161	TOTAL TWO-YEAR
--	--	--	--	--	--	--	--	--	--	--	--	41.3	100.0	Per Cent
2,653	6	2,659	3,870	5,049	8,919	1,588	864	2,452	11,371	3,798	19,937	23,735	128,966	TOTAL ALL INSTITUTIONS
--	2.1	--	--	6.9	--	--	1.9	8.8	--	--	18.4	100.0	100.0	Per Cent

**RESIDENT FULL-TIME-EQUIVALENT  
ENROLLMENT**

## INTRODUCTION

The total resident full-time-equivalent (FTE) enrollment in Virginia's state-controlled institutions of higher education during the regular session 1972-73 averaged 106,692 students, an average gain of 9.1 per cent from 1971-72. The regular session enrollment was composed of 9.7 per cent foundation level students, 9.0 per cent terminal-occupational level, 43.3 per cent bachelor's credit level, 28.2 per cent upper level, 2.5 per cent first professional level, 5.8 per cent first year graduate and 1.5 per cent advanced graduate (page 36).

The total annual FTE enrollment for the 1972-73 academic year (regular session plus summer session) was 116,517 students, an average increase of 8.8 per cent from the total FTE enrollment for 1971-72 (page 37). The four-year institutions had a 7.0 per cent average increase in FTE enrollment during 1972-73 (page 35) compared with an average FTE enrollment gain of 14.5 per cent by the two-year institutions (page 37).

The five areas of study with the largest FTE enrollments during 1972-73 were (in descending order) the social sciences, 18,484 (page 48); letters, 15,345 (page 48); education, 12,324 (page 46); business and management, 9,763 (page 46); and mathematics, 9,690 (page 48). These five areas of study accounted for 56.3 per cent of the total FTE enrollment.

The resident full-time-equivalent regular session enrollment in Virginia's state-controlled institutions of higher education increased from 70,937 in 1968-69 to 106,692 in 1972-73, a gain of 50.4 per cent. The state-controlled four-year institutions experienced a 38.1 per cent increase while the two-year colleges showed a gain of 103.9 per cent during the same period.

In 1968-69, the two-year institutions accounted for 18.7 per cent of the total regular session FIE students. This percentage increased to 25.4 per cent in 1972-73. The two-year institutions' head-count enrollment is composed of a significantly larger proportion of part-time students than is the four-year institutions'; therefore, the ratio of head-count enrollment to full-time-equivalent students produced is greater at the two-year institutions.

Full-time-equivalent enrollments were derived by computer from student-credit-hour data submitted by each institution. The computer processing of the data may result in slight deviations from other published enrollment statistics for each institution due to the rounding of fractions to whole numbers.

REGULAR SESSION FULL-TIME-EQUIVALENT ENROLLMENT IN VIRGINIA STATE-CONTROLLED  
INSTITUTIONS OF HIGHER EDUCATION, 1968-69 TO 1972-73

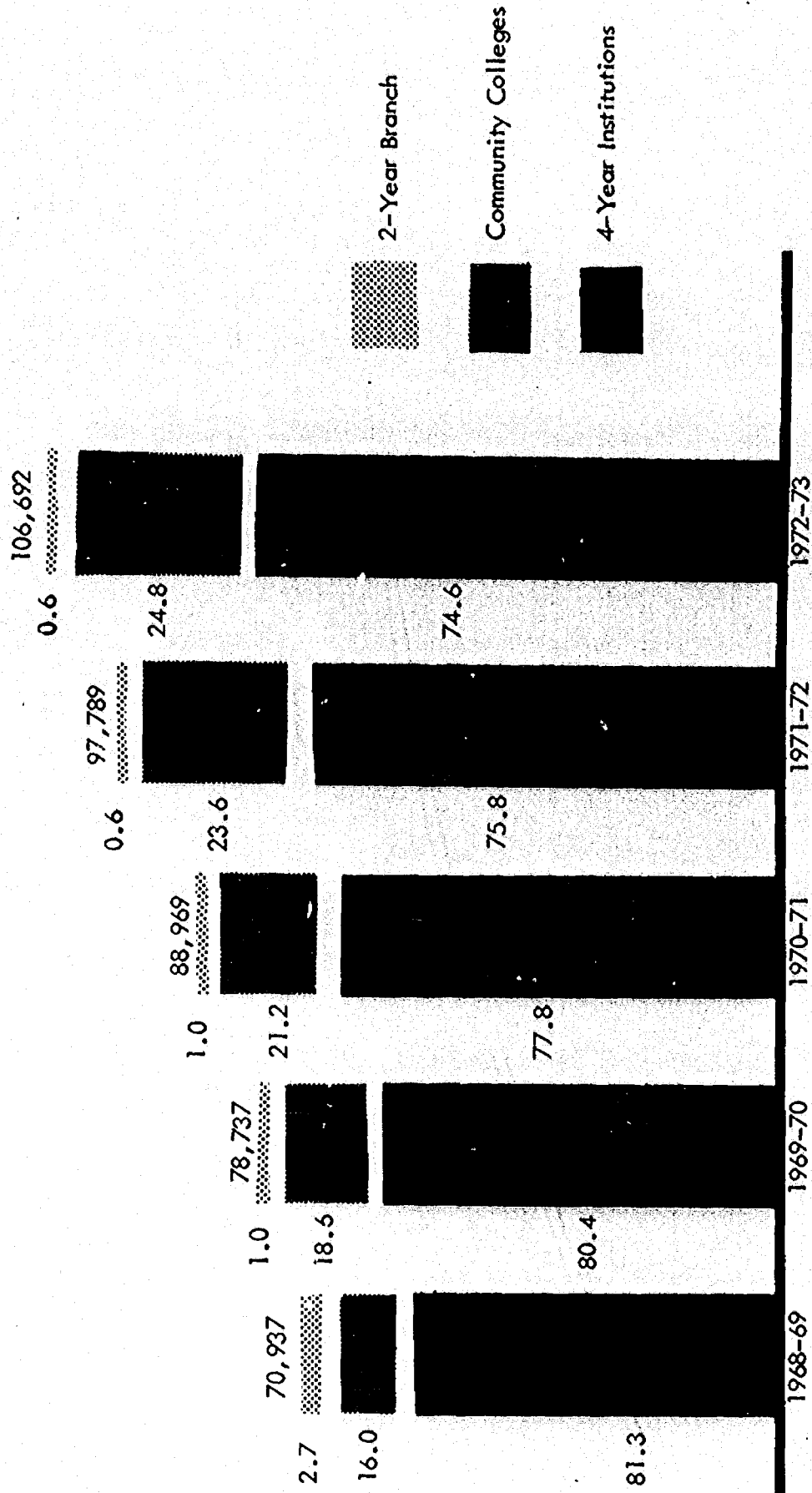

Table 8 -- FULL-TIME-EQUIVALENT ENROLLMENT CHANGES IN EACH VIRGINIA STATE-CONTROLLED INSTITUTION OF HIGHER EDUCATION, 1968-69 TO 1972-73

Institution	1968-69		1969-70		1970-71		1971-72		1972-73	
	Number	Per Cent Increase Over 1968-69	Number	Per Cent Increase Over 1969-70	Number	Per Cent Increase Over 1970-71	Number	Per Cent Increase Over 1971-72	Number	Per Cent Increase Over 1972-73
C. Newport of W&M	658 <sup>a</sup>	33.1	876	33.1	1,231	40.5	1,498	21.7	1,629	8.7
Cl. Valley of U. Va.	618 <sup>a</sup>	28.6	795	28.6	804	1.1	797	-0.9	770	-3.4
Geo. Mason U.	1,599	24.8	1,996	24.8	2,385	19.5	2,996	25.6	3,675	22.7
Longwood	2,018	8.0	2,180	8.0	2,429	11.4	2,628	8.2	2,605	-0.9
Madison	3,834	7.6	4,125	7.6	4,368	5.9	4,829	10.6	5,675	17.5
Mary Washington	2,203	5.0	2,313	5.0	2,240	-3.2	2,163	-3.4	2,267	4.8
Norfolk State	3,490	21.2	4,230	21.2	4,847	14.6	4,950	2.1	5,260	6.3
Old Dominion U.	7,018	5.4	7,395	5.4	7,842	6.0	7,960	1.5	8,384	5.3
Radford	3,917	2.2	4,003	2.2	4,151	3.9	3,993	-4.1	3,656	-8.5
U. Va.	9,541	7.1	10,219	7.1	11,460	12.1	12,841	12.1	13,448	4.7
VCU	9,983	8.5	10,834	8.5	11,747	8.4	12,337	5.0	13,037	5.7
VMI	1,495	-10.7	1,335	-10.7	1,350	1.1	1,336	-1.0	1,288	-3.6
VPI & SU	11,177	5.7	11,811	5.7	12,972	9.8	14,274	10.0	15,857	11.1
Virginia State	2,682	3.2	2,769	3.2	3,038	9.7	3,452	13.6	3,938	14.1
William and Mary	4,555	3.2	4,700	3.2	5,027	7.0	5,262	4.7	5,521	4.9
TOTAL FOUR-YEAR	63,512	9.6	69,580	9.6	75,902	9.1	81,316	7.1	87,010	7.0

Table 8 -- FULL-TIME-EQUIVALENT ENROLLMENT CHANGES IN EACH VIRGINIA STATE-CONTROLLED INSTITUTION OF HIGHER EDUCATION, 1968-69 TO 1972-73 (Continued)

Institution	1968-69		1969-70		1970-71		1971-72		1972-73	
	Number	Per Cent Increase Over 1968-69	Number	Per Cent Increase Over 1969-70	Number	Per Cent Increase Over 1970-71	Number	Per Cent Increase Over 1971-72	Number	Per Cent Increase Over 1972-73
<u>Virginia Community College System:</u>										
Blue Ridge	853	-3.3	825	4.1	859	4.1	774	-9.9	590	-10.9
Central Virginia	723	31.3	949	14.4	1,086	14.4	1,129	4.0	1,207	6.9
Dabney S. Lancaster	303	21.5	368	18.5	436	18.5	488	11.9	464	-4.9
Danville	1,088 <sup>b</sup>	14.0	1,206 <sup>b</sup>	17.9	1,422 <sup>b</sup>	17.9	1,510	6.2	1,472	-2.5
Eastern Shore	122	-36.1	78	3.8	81 <sup>b</sup>	3.8	93	14.8	153	64.5
Germano	--	--	--	--	321	--	517	61.1	172	-8.7
J. Sargeant Reynolds	--	--	--	--	--	--	--	--	322	--
John Tyler	1,194	0.8	1,203	14.6	1,379	14.6	1,463	6.1	1,294	-11.6
Lord Fairfax	--	--	--	--	391	--	582	48.8	537	-7.7
Mountain Empire	--	--	--	--	--	--	--	--	387	--
New River	315	-0.3	314	69.4	532	69.4	776	45.9	996	28.4
Northern Virginia	3,586 <sup>b</sup>	41.4	5,069	30.4	6,609	30.4	7,885	19.3	9,004	14.2
Patrick Henry	178	19.1	212 <sup>b</sup>	9.0	231 <sup>b</sup>	9.0	295	27.7	385	30.5
Paul D. Camp	--	--	--	--	--	--	289	--	425	47.1
Piedmont Virginia	--	--	--	--	--	--	--	--	263	--
Rappahannock	--	--	--	--	--	--	243	--	343	41.2
Southside Virginia	--	--	--	--	202	--	522	158.4	677	29.8
Southwest Virginia	543	42.4	773	10.3	853	10.3	845	-0.9	993	17.5
Thomas Nelson	861	44.8	1,247	21.5	1,515	21.5	1,672	10.4	1,715	2.6
Tidewater	462	155.0	1,178	26.2	1,487	26.2	2,337	57.2	3,290	40.8
Virginia Highlands	202	3.5	209	130.6	482	130.6	660	36.9	639	-3.2
Virginia Western	1,349	16.8	1,576	29.2	2,036	29.2	2,193	7.7	2,304	5.1
Wytheville	671	19.2	800	-3.4	773	-3.4	793	2.6	812	2.4
<b>TOTAL COMMUNITY COLLEGES</b>	<b>12,120</b>	<b>29.7</b>	<b>15,717</b>	<b>29.7</b>	<b>20,383</b>	<b>29.7</b>	<b>25,066</b>	<b>23.0</b>	<b>28,844</b>	<b>15.1</b>
2-Yr. Branch Col.:										
R. Bland of W&M	470	14.0	536	21.1	649	21.1	700	7.9	663	-5.3
<b>TOTAL TWO-YEAR BRANCHES</b>	<b>2,046</b>	<b>-59.6</b>	<b>826</b>	<b>16.3</b>	<b>961</b>	<b>16.3</b>	<b>700</b>	<b>-27.2</b>	<b>663</b>	<b>-5.3</b>
<b>TOTAL TWO-YEAR</b>	<b>14,166</b>	<b>16.8</b>	<b>16,543</b>	<b>29.0</b>	<b>21,344</b>	<b>29.0</b>	<b>25,766</b>	<b>20.7</b>	<b>29,507</b>	<b>14.5</b>
<b>TOTAL ENROLLMENT, ALL INSTITUTIONS</b>	<b>77,678</b>	<b>10.9</b>	<b>86,123</b>	<b>12.9</b>	<b>97,246</b>	<b>12.9</b>	<b>107,082</b>	<b>10.0</b>	<b>116,517</b>	<b>8.8</b>

<sup>a</sup>These enrollment figures are included in the two-year branch total and two-year colleges total for 1968-69, as Christopher Newport and Clinch Valley became four-year institutions with the 1969-70 year.

<sup>b</sup>Eastern Shore and Patrick Henry Community Colleges are included in the two-year branch totals in the Fall of 1968, 1969, and 1970. They became Community Colleges July 1, 1971.

Table 9 -- FULL-TIME-EQUIVALENT ENROLLMENT BY LEVEL OF STUDENT IN EACH VIRGINIA STATE-CONTROLLED INSTITUTION OF HIGHER EDUCATION, 1972-73

Institution	Regular Session, 1972-73											Total Regular Session
	Foundation Level	Lower Level			Upper Level	First Professional Level	Graduate Level			Total		
		Terminal-Occupational	Bachelor's Credit	Total			First Year	Advanced				
C. Newport of W&M	--	50	795	845	606	--	--	--	--	--	--	1,431
Cl. Valley of U. Va.	4	30	394	424	266	--	--	--	--	--	--	694
Geoc. Mason U.	--	--	1,440	1,440	1,476	--	--	324	--	--	324	3,240
Longwood	--	--	1,240	1,240	1,031	--	--	23	--	--	23	2,294
Madison	--	--	2,971	2,971	2,115	--	--	175	--	--	175	5,261
Mary Washington	--	--	1,402	1,402	770	--	--	--	--	--	--	2,172
Norfolk State	432	72	2,417	2,489	1,939	--	--	--	--	--	--	4,860
Old Dominion U.	31	--	3,822	3,822	3,073	--	--	644	--	--	644	7,570
Radford	--	--	1,632	1,632	1,435	--	--	223	--	--	223	3,290
U. Va.	--	--	4,359	4,359	4,046	1,279	--	1,935	863	--	2,798	12,482
VCU	--	--	5,356	5,356	4,306	929	--	1,083	119	--	1,202	11,793
VMI	--	--	702	702	539	--	--	--	--	--	--	1,241
VPI & SU	--	--	7,385	7,385	5,838	--	--	910	534	--	1,444	14,667
Virginia State	--	--	2,184	2,184	1,002	--	--	331	--	--	331	3,517
William and Mary	--	--	2,365	2,365	1,578	438	--	483	87	--	570	5,051
TOTAL FOUR-YEAR	467	152	38,464	38,616	30,120	2,646	6,131	1,603	7,734	79,583		
Per Cent	0.6	0.2	48.3	48.5	37.9	3.3	7.7	2.0	9.7	100.0		



Table 9 — FULL-TIME-EQUIVALENT ENROLLMENT BY LEVEL OF STUDENT IN EACH VIRGINIA STATE-CONTROLLED INSTITUTION OF HIGHER EDUCATION, 1972-73 (Continued)

Summer Session, 1972 <sup>a</sup>							Total For Year 1972-73	Institution
Foundation Level	Lower Level	Upper Level	First Professional Level	Graduate Level	Total Summer Session	Total For Year 1972-73		
—	128	50	—	—	178	1,629	C. Newport of W&M	
1	41	34	—	—	76	770	Cl. Valley of U. Va.	
—	284	102	—	49	435	3,675	Geo. Mason U.	
—	174	95	—	42	311	2,605	Longwood	
—	204	96	—	114	414	5,675	Madison	
—	47	48	—	—	95	2,267	Mary Washington	
9	262	129	—	—	400	5,260	Norfolk State	
8	400	296	—	110	814	8,384	Old Dominion U.	
—	119	155	—	92	366	3,656	Radford	
—	121	176	1	668	966	13,448	U. Va.	
—	509	482	—	253	1,244	13,037	VCU	
—	37	10	—	—	47	1,288	VMI	
—	508	381	—	301	1,190	15,857	VPI & SU	
—	96	153	—	172	421	3,938	Virginia State	
—	163	124	39	144	470	5,521	William and Mary	
18	3,093	2,331	40	1,945	7,427	87,010	TOTAL FOUR-YEAR	
0.2	41.7	31.4	0.5	26.2	100.0		Per Cent	

<sup>a</sup>Summer Session 1972 FTE enrollment reported by level of instruction.

Table 9 -- FULL-TIME-EQUIVALENT ENROLLMENT BY LEVEL OF STUDENT IN EACH VIRGINIA STATE-CONTROLLED INSTITUTION OF HIGHER EDUCATION, 1972-73 (Continued)

Institution	Regular Session, 1972-73										Total Regular Session
	Foundation Level	Lower Level		Upper Level	First Professional Level	Graduate Level		Total	First Year	Advanced	
		Terminal-Occupational	Bachelor's Credit			Total					
<u>Virginia Community College System:</u>											
Blue Ridge	158	339	150	489	--	--	--	--	--	--	647
Central Virginia	225	438	436	874	--	--	--	--	--	--	1,099
Dobson S. Lancaster	116	189	102	292	--	--	--	--	--	--	408
Danville	184	749	388	1,137	--	--	--	--	--	--	1,321
Eastern Shore	15	38	99	137	--	--	--	--	--	--	152
Germananna	110	184	151	335	--	--	--	--	--	--	445
J. Sargeant Reynolds	94	224	--	224	--	--	--	--	--	--	318
John Tyler	435	469	267	736	--	--	--	--	--	--	1,171
Lord Fairfax	223	150	130	280	--	--	--	--	--	--	503
Mountain Empire	221	219	97	316	--	--	--	--	--	--	387
New River	221	480	228	708	--	--	--	--	--	--	929
Northern Virginia	4,864	1,769	1,532	3,301	--	--	--	--	--	--	8,165
Patrick Henry	87	102	183	285	--	--	--	--	--	--	372
Paul D. Camp	38	244	117	361	--	--	--	--	--	--	399
Piedmont Virginia	65	112	86	198	--	--	--	--	--	--	263
Rappahannock	116	104	99	203	--	--	--	--	--	--	319
Southside Virginia	170	277	196	473	--	--	--	--	--	--	643
Southwest Virginia	90	472	351	823	--	--	--	--	--	--	913
Thomas Nelson	564	629	340	969	--	--	--	--	--	--	1,533
Tidewater	954	769	1,309	2,078	--	--	--	--	--	--	3,032
Virginia Highlands	92	275	236	511	--	--	--	--	--	--	603
Virginia Western	779	912	444	1,356	--	--	--	--	--	--	2,135
Wytheville	212	335	205	540	--	--	--	--	--	--	752
TOTAL COMMUNITY COLLEGES	9,883	9,479	7,147	16,626	--	--	--	--	--	--	26,509
Per Cent	37.3	35.8	26.9	62.7	--	--	--	--	--	--	100.0
<u>2-Yr. Branch Col.:</u>											
R. Bland of W&M	--	--	600	600	--	--	--	--	--	--	600
TOTAL TWO-YEAR	9,883	9,479	7,747	17,226	--	--	--	--	--	--	27,109
Per Cent	36.5	34.9	28.6	62.5	--	--	--	--	--	--	100.0
TOTAL ENROLLMENT, ALL INSTITUTIONS	10,350	9,631	46,211	55,842	30,120	2,646	1,603	7,734	6,131	1,603	106,692
Per Cent	9.7	9.0	43.3	52.3	28.2	2.5	1.5	7.3	5.8	1.5	100.0

Table 9 -- FULL-TIME-EQUIVALENT ENROLLMENT BY LEVEL OF STUDENT IN EACH VIRGINIA STATE-CONTROLLED INSTITUTION OF HIGHER EDUCATION, 1972-73 (Continued)

Summer Session, 1972 <sup>a</sup>							Total for year 1972-73	Institution
Foundation Level	Lower Level	Upper Level	First Professional Level	Graduate Level	Total Summer Session			
4	39	--	--	--	43	690	Virginia Community College System:	
13	95	--	--	--	108	1,207	Blue Ridge	
6	50	--	--	--	56	454	Central Virginia	
14	137	--	--	--	151	1,472	Dabney S. Lancaster	
--	1	--	--	--	1	153	Denverville	
3	24	--	--	--	27	472	Eastern Shore	
1	3	--	--	--	4	322	Germanna	
21	102	--	--	--	123	1,294	J. Sargeant Reynolds	
2	32	--	--	--	34	537	John Tyler	
--	--	--	--	--	--	387	Lord Fairfax	
13	54	--	--	--	67	996	Mountain Empire	
58	781	--	--	--	839	9,004	New River	
1	12	--	--	--	13	385	Northern Virginia	
1	25	--	--	--	26	425	Patrick Henry	
--	--	--	--	--	--	263	Paul D. Camp	
3	21	--	--	--	24	263	Piedmont Virginia	
4	30	--	--	--	34	343	Rappahannock	
9	71	--	--	--	80	677	Southside Virginia	
26	156	--	--	--	182	993	Southwest Virginia	
26	232	--	--	--	258	1,715	Thomas Nelson	
2	34	--	--	--	36	3290	Tidewater	
20	149	--	--	--	165	639	Virginia Highlands	
13	47	--	--	--	60	2,304	Virginia Western	
240	2,095	--	--	--	2,335	28,844	Wytheville	
10.3	89.7	--	--	--	100.0	--	TOTAL COMMUNITY COLLEGES	
--	63	--	--	--	63	--	Per Cent	
--	--	--	--	--	--	663	2-Yr. Branch Col.:	
240	2,158	--	--	--	2,398	--	R. Bland of W&M	
10.0	90.0	--	--	--	100.0	--	TOTAL TWO-YEAR	
258	5,251	2,331	40	1,945	9,825	116,517	Per Cent	
2.6	53.5	23.7	0.4	19.8	100.0	--	TOTAL ENROLLMENT, ALL INSTITUTIONS	
--	--	--	--	--	--	--	Per Cent	

<sup>a</sup>Summer Session 1972 FTE enrollment reported by level of instruction.

# AREAS OF STUDY

## Agriculture and Natural Resources

General Agriculture, Agronomy, Soils science, Animal science, Dairy science, Poultry science, Fish, game, and wildlife management, Horticulture, Ornamental horticulture, Agricultural and farm management, Agricultural economics, Agricultural business, Food science and technology, Forestry, Natural resources management, Agriculture and forestry technologies, Range management, Other Agriculture and Natural Resources

## Architecture and Environmental Design

Environmental design, Architecture, Interior design, Landscape architecture, Urban architecture, City, community, and regional planning, Other Architecture and Environmental Design

## Area Studies

Asian studies, East Asian studies, South Asian studies, Southeast Asian studies, African studies, Islamic studies, Russian and Slavic studies, Latin American studies, Middle Eastern studies, European studies, Eastern European studies, West European studies, American studies, Pacific area studies, Other Area Studies

## Biological Sciences

General Biology, Botany, Bacteriology, Plant pathology, Plant pharmacology, Plant physiology, Zoology, Pathology, Pharmacology, Physiology, Microbiology, Anatomy, Histology, Biochemistry, Biophysics, Molecular biology, Cell biology, Marine biology, Biometrics and biostatistics, Ecology, Entomology, Genetics, Radiobiology, Scientific nutrition, Neurosciences, Toxicology, Embryology, Other Biological Sciences

## Business and Management

Business and commerce, Accounting, Business statistics, Banking and finance, Investments and securities, Business management and administration, Operations research, Hotel and restaurant management, Marketing and purchasing, Transportation and public utilities, Real estate, Insurance, International business, Secretarial studies, Personnel management, Labor and industrial relations, Business economics, Other Business and Management

## Communications

General Communications, Journalism, Radio/television, Advertising, Communication media, Other Communications

## Computer and Information Sciences

General Computer and Information Sciences, Information sciences and systems, Data processing, Computer programming, Systems analysis, Other Computer and Information Sciences

## Education

General Education, Elementary education, Secondary education, Junior high school education, Higher education, Junior and community college education, Adult and continuing education, Special education, Administration of special education, Education of the mentally retarded, Education of the gifted, Education of the deaf, Education of

## Education (Continued)

the culturally disadvantaged, Education of the visually handicapped, Speech correction; Education of the emotionally disturbed, Remedial education, Special learning disabilities, Education of the physically handicapped, Education of the multiple handicapped, Social foundations, Educational psychology, Pre-elementary education, Educational statistics and research, Educational testing, evaluation and measurement, Student personnel, Educational administration, Educational supervision, Curriculum and instruction, Reading education, Art education, Music education, Mathematics education, Science education, Physical education, Driver and safety education, Health education, Business, commerce, and distributive education, Industrial arts, vocational, and technical education, Other Education

## Engineering

General Engineering, Aerospace, aeronautical and astronautical engineering, Agricultural engineering, Architectural engineering, Bioengineering and biomedical engineering, Chemical engineering, Petroleum engineering, Civil, construction, and transportation engineering, Electrical, electronics, and communications engineering, Mechanical engineering, Geological engineering, Geophysical engineering, Industrial and management engineering, Metallurgical engineering, Materials engineering, Ceramic engineering, Textile engineering, Mining and mineral engineering, Engineering physics, Nuclear engineering, Engineering mechanics, Environmental and sanitary engineering, Naval architecture and marine engineering, Ocean engineering, Engineering technologies, Other Engineering

## Fine and Applied Arts

General Fine Arts, Art, Art history and appreciation, Music, Music history and appreciation, Dramatic arts, Dance, Applied design, Cinematography, Photography, Other Fine and Applied Arts

## Foreign Languages

General Foreign Languages, French, German, Italian, Spanish, Russian, Chinese, Japanese, Latin, Greek, Hebrew, Arabic, Indian (Asiatic), Scandinavian languages, Slavic languages, African languages, Other Foreign Languages

## Health Professions

General Health Professions, Hospital and health care administration, Nursing (baccalaureate and higher programs), Dentistry, Dental specialties, Medicine, Medical specialties, Occupational therapy, Optometry, Osteopathic medicine, Pharmacy, Physical therapy, Dental hygiene, Public health, Medical record librarianship, Podiatry, Biomedical communication, Veterinary medicine, Veterinary medicine specialties, Speech pathology and audiology, Chiropractic, Clinical social work, Medical laboratory technologies, Dental technologies, Radiologic technologies, Other Health Professions

## Home Economics

General Home Economics, Home decoration and home equipment, Clothing and textiles, Consumer economics and home management, Family relations and child development, Foods and nutrition, Institutional management and cafeteria management, Other Home Economics

Law

General Law, Other Law

Letters

General English, English Literature, Comparative literature, Classics, Linguistics, Speech, debate, and forensic science, Creative writing, Teaching of English as a foreign language, Philosophy, Religious studies, Other Letters

Library Science

General Library Science, Other Library Science

Mathematics

General Mathematics, Mathematical and theoretical statistics, Applied mathematics, Other Mathematics

Military Sciences

Military science (Army), Naval science (Navy, Marines), Aerospace science (Air Force), Other Military Sciences

Physical Sciences

General Physical Sciences, Physics, Molecular physics, Nuclear physics, Chemistry, Inorganic chemistry, Organic chemistry, Physical chemistry, Analytical chemistry, Pharmaceutical chemistry, Astronomy, Astrophysics, Atmospheric sciences and meteorology, Geology, Geochemistry, Geophysics and seismology, Earth sciences, Paleontology, Oceanography, Metallurgy, Other Physical Sciences

Psychology

General Psychology, Experimental psychology, Clinical psychology, Psychology for counseling, Social psychology, Psychometrics, Statistics in psychology, Industrial psychology, Developmental psychology, Physiological psychology, Other Psychology

Public Affairs and Services

Community services, Public administration, Parks and recreation management, Social work and helping services, Law enforcement and corrections, International public service, Other Public Affairs and Services

Social Sciences

General Social Sciences, Anthropology, Archaeology, Economics, History, Geography, Political science and government, Sociology, Criminology, International relations, Afro-American studies, American Indian cultural studies, Mexican-American cultural studies, Urban studies, Demography, Other Social Sciences

Interdisciplinary Studies

General liberal arts and sciences, Biological and physical sciences, Humanities and social sciences, Engineering and

## Interdisciplinary Studies (Continued)

other disciplines, Other Interdisciplinary Studies

## Business and Commerce Technologies

General Business and Commerce Technologies, Accounting technologies, Banking and finance technologies, Marketing, distribution, purchasing, business, and industrial management technologies, Secretarial technologies, Personal service technologies, Photography technologies, Communications and broadcasting technologies, Printing and lithography technologies, Hotel and restaurant management technologies, Transportation and public utility technologies, Applied arts, graphic arts, and fine arts technologies, Other Business and Commerce Technologies

## Data Processing Technologies

General Data Processing Technologies, Key punch operator and other input preparation technologies, Computer programmer technologies, Computer operator and peripheral equipment operation technologies, Data processing equipment maintenance technologies, Other Data Processing Technologies

## Health Services and Paramedical Technologies

Health services assistant technologies, Dental assistant technologies, Dental hygiene technologies, Dental laboratory technologies, Medical or biological laboratory assistant technologies, Animal laboratory assistant technologies, Radiologic technologies, Nursing, R.N. (less than 4-year program), Nursing, practical (L.P.N. or L.V.N.—less than 4-year program), Occupational therapy technologies, Surgical technologies, Optical technologies, Medical record technologies, Medical assistant and medical office assistant technologies, Inhalation therapy technologies, Psychiatric technologies, Electro diagnostic technologies, Institutional management technologies, Physical therapy technologies, Other Health Services and Paramedical Technologies

## Mechanical and Engineering Technologies

General Mechanical and Engineering Technologies, Aeronautical and aviation technologies, Engineering graphics, Architectural drafting technologies, Chemical technologies, Automotive technologies, Diesel technologies, Welding technologies, Civil technologies, Electronics and machine technologies, Electromechanical technologies, Industrial technologies, Textile technologies, Instrumentation technologies, Mechanical technologies, Nuclear technologies, Construction and building technologies, Other Mechanical and Engineering Technologies

## Natural Science Technologies

General Natural Science Technologies, Agriculture technologies, Forestry and wildlife technologies, Food services technologies, Home economics technologies, Marine and Oceanographic technologies, Laboratory technologies, Sanitation and public health inspection technologies, Other Natural Science Technologies

## Public Service Related Technologies

General Public Service Technologies, Bible study or religion-related occupations, Education technologies, Library assistant technologies, Police, law enforcement, corrections technologies, Recreation and social work related technologies, Fire control technology, Public administration and management technologies, Other Public Service Related Technologies

Table 10 — FULL-TIME-EQUIVALENT ENROLLMENT BY AREA OF STUDY IN EACH VIRGINIA STATE-CONTROLLED INSTITUTION OF HIGHER EDUCATION, 1972-73

Institution	Agriculture and Natural Resources	Architecture and Environmental Design	Area Studies	Biological Sciences	Business and Management	Communications	Computer and Information Sciences	Education	Engineering
C. Newport of W&M	--	--	--	153	256	4	56	84	--
Cl. Valley of U. Va.	--	--	--	61	165	--	4	105	--
Geo. Mason U.	--	--	15	345	337	4	18	478	8
Longwood	--	--	--	212	75	--	1	475	--
Madison	--	--	--	335	368	13	9	1,271	--
Mary Washington	--	--	3	158	--	--	--	160	--
Norfolk State	--	--	--	207	543	--	12	940	--
Old Dominion U.	--	--	--	458	734	5	222	1,608	247
Radford	--	--	--	223	140	23	2	993	--
U. Va.	--	346	--	440	777	--	43	1,602	747
VCU	--	--	--	834	1,459	96	56	1,329	9
VMI	--	--	--	71	--	--	10	53	168
VPI & SU	688	866	--	1,036	1,273	19	260	992	1,879
Virginia State	31	--	--	223	340	1	32	1,039	33
William and Mary	--	--	--	302	359	--	42	699	--
TOTAL FOUR-YEAR	719	1,212	18	5,058	6,866	165	767	11,828	3,091



Table 13 — FULL-TIME-EQUIVALENT ENROLLMENT BY AREA OF STUDY IN EACH VIRGINIA STATE-CONTROLLED INSTITUTION OF HIGHER EDUCATION, 1972-73 (Continued)

Fine and Applied Arts	Foreign Languages	Dentistry	Medicine	Nursing	Pharmacy	Other Health Professions	Home Economics	Law	Institution
33	78	—	—	—	—	—	—	—	C. Newport of W&M
24	60	—	—	—	—	—	—	—	Cl. Valley of U. Va.
195	134	—	—	—	—	—	—	—	Geo. Mason U.
258	65	—	—	—	—	—	91	—	Longwood
409	127	—	—	—	—	—	149	—	Madison
262	221	—	—	—	—	—	10	—	Mary Washington
323	102	—	—	37	—	—	65	—	Norfolk State
333	209	—	—	90	—	69	—	—	Old Dominion U.
290	55	—	—	12	—	—	117	—	Radford
691	787	—	417	409	—	97	—	882	U. Va.
1,741	259	399	530	198	294	337	—	—	VCU
20	92	—	—	—	—	—	—	—	VMI
431	289	—	—	—	—	—	549	—	VPI & SU
218	74	—	—	—	—	—	30	—	Virginia State
351	525	—	—	—	—	—	—	486	William and Mary
5,579	3,077	399	947	746	294	503	1,011	1,368	TOTAL FOUR-YEAR

Table 10 -- FULL-TIME EQUIVALENT ENROLLMENT BY AREA OF STUDY IN EACH VIRGINIA STATE-CONTROLLED INSTITUTION OF HIGHER EDUCATION, 1972-73 (Continued)

Institution	Letters	Library Science	Mathematics	Military Sciences	Physical Sciences	Psychology	Public Affairs and Services	Social Sciences	Interdisciplinary Studies
C. Newport of W&M	231	--	139	3	66	174	--	352	--
Cl. Valley of U. Va.	114	--	78	--	57	27	--	75	--
Geo. Mason U.	641	3	202	--	195	291	--	811	--
Longwood	473	5	184	--	173	154	--	439	--
Madison	765	73	370	--	341	406	38	1,001	--
Mary Washington	387	--	138	--	163	186	--	579	--
Norfolk State	931	--	416	15	232	266	81	1,061	--
Old Dominion U.	991	64	567	7	702	543	32	1,357	--
Radford	495	5	261	--	203	315	--	522	--
U. Va.	1,435	--	689	61	922	670	--	2,189	224
VCU	1,319	6	459	--	368	791	859	1,679	13
VMI	186	3	156	83	192	24	--	230	--
VPI & SU	1,628	--	1,584	60	1,585	573	--	2,098	27
Virginia State	478	2	386	19	237	219	5	571	--
William and Mary	649	--	293	5	430	285	--	1,063	32
TOTAL FOUR-YEAR	10,723	161	5,922	253	5,864	4,924	1,015	14,007	296

Table 10 -- FULL-TIME-EQUIVALENT ENROLLMENT BY AREA OF STUDY IN EACH VIRGINIA STATE-CONTROLLED INSTITUTION OF HIGHER EDUCATION, 1972-73 (Continued)

Business and Commerce Technologies	Data Processing Technologies	Nursing, R. N. (less than 4-yr. program)	Other Health Services and Paramedical Technologies	Mechanical and Engineering Technologies	Natural Science Technologies	Public Service Related Technologies	Total	Institution
--	--	--	--	--	--	--	1,629	C. Newport of W&M
--	--	--	--	--	--	--	770	Cl. Valley of U. Va.
--	--	--	--	--	--	--	3,675	Geo. Mason U.
--	--	--	--	--	--	--	2,605	Longwood
--	--	--	--	--	--	--	5,675	Madison
--	--	--	--	--	--	--	2,267	Mary Washington
--	--	--	--	89	--	--	5,260	Norfolk State
--	--	--	--	106	--	--	8,384	Old Dominion U.
--	--	--	--	--	--	--	3,656	Radford
--	--	--	--	--	--	--	13,448	U. Va.
--	--	--	--	2	--	--	13,037	VCU
--	--	--	--	--	--	--	1,288	VMI
--	--	--	--	--	--	--	15,857	VPI & SU
--	--	--	--	--	--	--	3,938	Virginia State
--	--	--	--	--	--	--	5,521	William and Mary
--	--	--	--	197	--	--	87,010	TOTAL FOUR-YEAR

Table 10 -- FULL-TIME-EQUIVALENT ENROLLMENT BY AREA OF STUDY IN EACH VIRGINIA STATE-CONTROLLED INSTITUTION OF HIGHER EDUCATION, 1972-73 (Continued)

Institution	Agriculture and Natural Resources	Architecture and Environmental Design	Area Studies	Biological Sciences	Business and Management	Communications	Computer and Information Sciences	Education	Engineering
<u>Virginia Community College System:</u>									
Blue Ridge	--	--	--	35	91	--	--	6	5
Central Virginia	--	--	--	82	123	--	--	12	12
Dabney S. Lancaster	--	--	--	21	40	--	--	10	1
Danville	--	--	--	49	148	--	--	18	6
Eastern Shore	--	--	--	14	13	--	--	4	3
Germananna	--	--	--	29	52	--	--	10	4
J. Sargeant Reynolds	--	--	--	--	3	--	--	--	--
John Tyler	--	--	--	45	147	--	--	42	7
Lord Fairfax	--	--	--	24	85	--	--	8	5
Mountain Empire	--	--	--	18	28	--	--	12	--
New River	--	--	--	35	121	--	--	8	3
Northern Virginia	--	--	--	479	945	--	--	136	43
Patrick Henry	--	--	--	35	41	--	--	6	--
Paul D. Camp	--	--	--	21	41	--	--	4	3
Piedmont Virginia	--	--	--	21	14	--	--	1	--
Rappahannock	--	--	--	16	37	--	--	6	3
Southside Virginia	--	--	--	28	71	--	--	7	--
Southwest Virginia	--	--	--	38	66	--	--	76	15
Thomas Nelson	--	--	--	62	127	--	--	38	20
Tidewater	--	--	--	158	286	--	--	37	14
Virginia Highlands	--	--	--	39	53	--	--	5	4
Virginia Western	--	--	--	126	212	--	--	23	16
Wytheville	--	--	--	43	74	--	--	10	5
TOTAL COMMUNITY COLLEGES	--	--	--	1,418	2,818	--	--	479	169
<u>2-Yr. Branch Col.:</u>									
R. Bland of W&M	--	--	--	71	79	--	9	17	--
TOTAL TWO-YEAR	--	--	--	1,489	2,897	--	9	496	169
TOTAL ENROLLMENT, ALL INSTITUTIONS	719	1,212	18	6,547	9,763	165	776	12,324	3,260

Table 10 — FULL-TIME-EQUIVALENT ENROLLMENT BY AREA OF STUDY IN EACH VIRGINIA STATE-CONTROLLED INSTITUTION OF HIGHER EDUCATION, 1972-73 (Continued)

Area of Study	Foreign Languages	Dentistry	Medicine	Nursing	Pharmacy	Other Health Professions	Home Economics	Law	Institution
21	6	—	—	—	—	—	—	—	<u>Virginia Community College System:</u> Blue Ridge Central Virginia Dobney S. Lancaster Danville Eastern Shore Germanna J. Sargeant Reynolds John Tyler Lord Fairfax Mountain Empire New River Northern Virginia Patrick Henry Paul D. Camp Piedmont Virginia Rappahannock Southside Virginia Southwest Virginia Thomas Nelson Tidewater Virginia Highlands Virginia Western Wytheville
35	30	—	—	—	—	—	—	—	
19	9	—	—	—	—	—	—	—	
23	13	—	—	—	—	—	—	—	
4	5	—	—	—	—	—	—	—	
11	8	—	—	—	—	—	—	—	
—	—	—	—	—	—	—	—	—	
19	14	—	—	—	—	—	—	—	
18	8	—	—	—	—	—	—	—	
51	2	—	—	—	—	—	—	—	
37	4	—	—	—	—	—	—	—	
492	243	—	—	—	—	—	—	—	
11	8	—	—	—	—	—	—	—	
8	7	—	—	—	—	—	—	—	
5	7	—	—	—	—	—	—	—	
11	7	—	—	—	—	—	—	—	
39	11	—	—	—	—	—	—	—	
37	9	—	—	—	—	—	—	—	
71	17	—	—	—	—	—	—	—	
155	52	—	—	—	—	—	—	—	
32	6	—	—	—	—	—	—	—	
118	44	—	—	—	—	—	—	—	
28	9	—	—	—	—	—	—	—	
1,245	519	—	—	—	—	—	—	—	
22	27	—	—	—	—	—	—	—	
1,267	546	—	—	—	—	—	—	—	
6,846	3,623	399	947	746	294	503	1,011	1,368	TOTAL TWO-YEAR
									TOTAL ENROLLMENT, ALL INSTITUTIONS

2-Yr. Branch Col.:  
R. Bland of W&M

TOTAL COMMUNITY COLLEGES

Table 10 -- FULL-TIME-EQUIVALENT ENROLLMENT BY AREA OF STUDY IN EACH VIRGINIA STATE-CONTROLLED INSTITUTION OF HIGHER EDUCATION, 1972-73 (Continued)

Institution	Letters	Library Science	Mathematics	Military Sciences	Physical Sciences	Psychology	Public Affairs and Services	Social Sciences	Interdisciplinary Studies
<u>Virginia Community College System:</u>									
Blue Ridge	102	--	74	--	17	42	--	96	8
Central Virginia	198	--	159	--	39	68	--	165	16
Dabney S. Lancaster	68	--	52	--	11	25	--	64	4
Danville	168	--	143	--	51	66	--	213	15
Eastern Shore	30	--	22	--	7	6	--	20	2
Germananna	69	--	63	--	15	25	--	78	4
J. Sargeant Reynolds	17	--	44	--	28	3	--	--	--
John Tyler	221	--	205	--	50	76	--	172	16
Lord Fairfax	75	--	63	--	12	29	--	90	6
Mountain Empire	61	--	45	--	9	8	--	42	7
New River	130	--	138	--	34	42	--	123	13
Northern Virginia	1,432	--	1,057	--	272	527	--	1,439	90
Patrick Henry	70	--	44	--	15	28	--	71	6
Paul D. Camp	59	--	49	--	11	19	--	42	6
Piedmont Virginia	47	--	33	--	6	21	--	37	6
Rappahannock	56	--	42	--	11	12	--	48	4
Southside Virginia	95	--	87	--	30	24	--	78	9
Southwest Virginia	141	--	106	--	31	49	--	129	12
Thomas Nelson	301	--	299	--	50	75	--	293	20
Tidewater	591	--	484	--	200	183	--	568	38
Virginia Highlands	94	--	73	--	15	31	--	104	8
Virginia Western	333	--	335	--	89	125	--	322	27
Wytheville	128	--	90	--	27	44	--	126	8
TOTAL COMMUNITY COLLEGES	4,486	--	3,707	--	1,030	1,528	--	4,320	325
<u>2-Yr. Branch Col.:</u>									
R. Bland of W&M	136	--	61	--	36	48	--	157	--
TOTAL TWO-YEAR	4,622	--	3,768	--	1,066	1,576	--	4,477	325
TOTAL ENROLLMENT, ALL INSTITUTIONS	15,345	161	9,690	233	6,930	6,500	1,015	18,484	621

Table 10 -- FULL-TIME-EQUIVALENT ENROLLMENT BY AREA OF STUDY IN EACH VIRGINIA STATE CONTROLLED INSTITUTION OF HIGHER EDUCATION, 1972-73 (Continued)

Business and Commerce Technologies	Data Processing Technologies	Nursing, R. N. (less than 4-yr. program)	Other Health Services and Paramedical Technologies	Mechanical and Engineering Technologies	Natural Science Technologies	Public Services Related Technologies	Total	Institution
37	7	--	30	74	16	23	690	Virginia Community College System:
70	23	--	55	74	17	29	1,207	Blue Ridge
22	3	35	9	26	39	6	464	Central Virginia
118	29	34	2	339	8	29	1,472	Dobson S. Lancaster
10	--	--	1	10	2	--	153	Dorchester
33	5	26	3	26	8	3	472	Eastern Shore
9	--	--	2	210	1	4	322	General
56	38	37	6	75	10	58	1,294	J. Sargeant Reynolds
38	5	--	1	33	24	13	537	John Tyler
28	--	--	9	67	--	--	387	Lord Fairfax
69	3	23	14	169	--	30	996	Mountain Empire
532	195	138	94	363	129	398	9,004	New River
22	1	18	2	5	1	--	385	Northern Virginia
53	4	--	6	77	6	9	425	Patrick Henry
13	--	7	4	14	8	19	263	Paul D. Camp
31	2	--	4	39	10	3	343	Piedmont Virginia
64	5	--	5	107	3	8	677	Rappahannock
51	7	8	19	163	12	24	993	Southside Virginia
63	40	40	2	89	26	82	1,715	Southwest Virginia
164	37	28	30	139	34	92	3,290	Thomas Nelson
29	3	7	13	108	4	11	639	Tidewater
188	41	13	69	172	5	46	2,304	Virginia Highlands
50	3	54	28	30	31	24	812	Virginia Western
1,751	451	468	416	2,409	394	911	28,844	Wytheville
--	--	--	--	--	--	--	663	TOTAL COMMUNITY COLLEGES
1,751	451	468	416	2,409	394	911	29,507	2-Yr. Branch Col.: R. Blount of W.S.M
1,751	451	468	416	2,406	394	911	116,517	TOTAL TWO-YEAR TOTAL ENROLLMENT, ALL INSTITUTIONS

Table 11 - FULL-TIME-EQUIVALENT ENROLLMENT BY AREA OF STUDY AND BY LEVEL OF STUDENT IN EACH VIRGINIA FOUR-YEAR STATE-CONTROLLED INSTITUTION OF HIGHER EDUCATION, 1972-73

Area of Study	CHRISTOPHER NEWPORT COLLEGE OF WILLIAM AND MARY											Total for Year 1972-73	
	Foundation Level	Regular Session						Total	Summer Session 1972				
		Lower Level		Upper Level	First Professional Level	Graduate Level							
		Terminal-Occupational	Bachelor's Credit			First Year	Advanced						
Agriculture and Natural Resources	--	--	--	--	--	--	--	--	--	--	--	--	--
Architecture and Environmental Design	--	--	--	--	--	--	--	--	--	--	--	--	--
Area Studies	--	--	35	--	--	--	--	--	--	--	--	--	153
Biological Sciences	15	87	144	--	--	--	--	--	--	--	--	--	256
Business and Management	--	88	2	--	--	--	--	--	--	--	--	--	4
Communications	--	2	25	--	--	--	--	--	--	--	--	--	3
Computer and Information Sciences	--	28	45	--	--	--	--	--	--	--	--	--	14
Education	--	25	12	--	--	--	--	--	--	--	--	--	84
Engineering	--	19	23	--	--	--	--	--	--	--	--	--	33
Fine and Applied Arts	--	47	--	--	--	--	--	--	--	--	--	--	78
Foreign Languages	--	--	--	--	--	--	--	--	--	--	--	--	--
Health Professions:	--	--	--	--	--	--	--	--	--	--	--	--	--
Dentistry	--	--	--	--	--	--	--	--	--	--	--	--	--
Medicine	--	--	--	--	--	--	--	--	--	--	--	--	--
Nursing	--	--	--	--	--	--	--	--	--	--	--	--	--
Pharmacy	--	--	--	--	--	--	--	--	--	--	--	--	--
Other Health Professions	--	--	--	--	--	--	--	--	--	--	--	--	--
Home Economics	--	--	--	--	--	--	--	--	--	--	--	--	--
Law	--	5	52	--	--	--	--	--	--	--	--	--	231
Literature	--	--	27	--	--	--	--	--	--	--	--	--	139
Library Science	--	93	1	--	--	--	--	--	--	--	--	--	3
Mathematics	--	2	17	--	--	--	--	--	--	--	--	--	66
Military Sciences	--	16	85	--	--	--	--	--	--	--	--	--	174
Physical Sciences	--	10	--	--	--	--	--	--	--	--	--	--	--
Psychology	--	4	138	--	--	--	--	--	--	--	--	--	352
Public Affairs and Services	--	--	--	--	--	--	--	--	--	--	--	--	--
Social Sciences	--	164	--	--	--	--	--	--	--	--	--	--	--
Interdisciplinary Studies	--	--	--	--	--	--	--	--	--	--	--	--	--
Business and Commerce Technologies	--	--	--	--	--	--	--	--	--	--	--	--	--
Data Processing Technologies	--	--	--	--	--	--	--	--	--	--	--	--	--
Nursing, R. N. (less than 4-Yr. program)	--	--	--	--	--	--	--	--	--	--	--	--	--
Other Health Services & Paramedical Tech.	--	--	--	--	--	--	--	--	--	--	--	--	--
Mechanical and Engineering Technologies	--	--	--	--	--	--	--	--	--	--	--	--	--
Natural Science Technologies	--	--	--	--	--	--	--	--	--	--	--	--	--
Public Service Related Technologies	--	--	--	--	--	--	--	--	--	--	--	--	--
TOTAL FTE ENROLLMENT	--	50	795	606	--	--	1,451	178	--	--	--	1,629	



Table 11 — FULL-TIME-EQUIVALENT ENROLLMENT BY AREA OF STUDY AND BY LEVEL OF STUDENT IN EACH VIRGINIA FOUR-YEAR STATE-CONTROLLED INSTITUTION OF HIGHER EDUCATION, 1972-73 (Continued)

Area of Study	CLINCH VALLEY COLLEGE OF THE UNIVERSITY OF VIRGINIA										Total for Year 1972-73	
	Foundation Level	Regular Session				Total	Summer Session 1972					
		Lower Level		Upper Level	First Professional Level			Graduate Level				
		Terminal-Occupational	Bachelor's Credit					First Year	Advanced			
Agriculture and Natural Resources	—	—	—	—	—	—	—	—	—	—	—	—
Architecture and Environmental Design	—	—	—	—	—	—	—	—	—	—	—	—
Area Studies	—	—	—	—	—	—	—	—	—	—	—	—
Biological Sciences	—	—	13	—	—	—	—	—	—	—	—	—
Business and Management	—	—	65	—	—	—	—	—	—	—	—	—
Communications	—	—	29	—	—	—	—	—	—	—	—	—
Computer and Information Sciences	—	—	—	—	—	—	—	—	—	—	—	—
Education	—	—	—	2	—	—	—	—	—	—	—	—
Engineering	—	—	—	68	—	—	—	—	—	—	—	—
Fine and Applied Arts	—	—	—	—	—	—	—	—	—	—	—	—
Foreign Languages	—	—	—	16	—	—	—	—	—	—	—	—
Health Professions:	—	—	—	18	—	—	—	—	—	—	—	—
Dentistry	—	—	—	—	—	—	—	—	—	—	—	—
Medicine	—	—	—	—	—	—	—	—	—	—	—	—
Nursing	—	—	—	—	—	—	—	—	—	—	—	—
Pharmacy	—	—	—	—	—	—	—	—	—	—	—	—
Other Health Professions	—	—	—	—	—	—	—	—	—	—	—	—
Home Economics	—	—	—	—	—	—	—	—	—	—	—	—
Law	—	—	—	—	—	—	—	—	—	—	—	—
Letters	—	—	—	—	—	—	—	—	—	—	—	—
Library Science	2	—	—	29	—	—	—	—	—	—	—	—
Mathematics	—	—	—	—	—	—	—	—	—	—	—	—
Military Sciences	2	—	—	—	—	—	—	—	—	—	—	—
Physical Sciences	—	—	—	—	—	—	—	—	—	—	—	—
Psychology	—	—	—	—	—	—	—	—	—	—	—	—
Public Affairs and Services	—	—	—	5	—	—	—	—	—	—	—	—
Social Sciences	—	—	—	—	—	—	—	—	—	—	—	—
Interdisciplinary Studies	—	—	—	16	—	—	—	—	—	—	—	—
Business and Commerce Technologies	—	—	—	—	—	—	—	—	—	—	—	—
Data Processing Technologies	—	—	—	—	—	—	—	—	—	—	—	—
Nursing, R. N. (less than 4-Yr. program)	—	—	—	—	—	—	—	—	—	—	—	—
Other Health Services & Paramedical Tech.	—	—	—	—	—	—	—	—	—	—	—	—
Mechanical and Engineering Technologies	—	—	—	—	—	—	—	—	—	—	—	—
Natural Science Technologies	—	—	—	—	—	—	—	—	—	—	—	—
Public Service Related Technologies	—	—	—	—	—	—	—	—	—	—	—	—
<b>TOTAL FTE ENROLLMENT</b>	<b>4</b>	<b>30</b>	<b>394</b>	<b>266</b>	<b>—</b>	<b>—</b>	<b>—</b>	<b>—</b>	<b>—</b>	<b>694</b>	<b>76</b>	<b>770</b>



Table 11 -- FULL-TIME-EQUIVALENT ENROLLMENT BY AREA OF STUDY AND BY LEVEL OF STUDENT IN EACH VIRGINIA FOUR-YEAR STATE-CONTROLLED INSTITUTION OF HIGHER EDUCATION, 1972-73 (Continued)

GEORGE MASON UNIVERSITY													Total for Year 1972-73
Area of Study	Foundation Level	Regular Session						Total	Summer Session 1972	Total for Year 1972-73			
		Lower Level		Upper Level	First Professional Level	Graduate Level							
		Terminal-Occupational	Bachelor's Credit			First Year	Advanced						
Agriculture and Natural Resources	--	--	--	--	--	--	--	--	--	--	--	--	--
Architecture and Environmental Design	--	--	--	10	--	--	15	--	--	15	--	15	15
Area Studies	--	--	5	133	--	--	320	25	--	345	--	345	345
Biological Sciences	--	--	168	185	--	--	310	27	--	337	--	337	337
Business and Management	--	--	2	2	--	--	4	--	--	4	--	4	4
Communications	--	--	4	11	--	--	16	2	--	18	--	18	18
Computer and Information Sciences	--	--	46	182	--	--	390	88	--	478	--	478	478
Education	--	--	7	1	--	--	8	--	--	8	--	8	8
Engineering	--	--	96	83	--	--	182	13	--	195	--	195	195
Fine and Applied Arts	--	--	66	35	--	--	102	32	--	134	--	134	134
Foreign Languages	--	--	--	--	--	--	--	--	--	--	--	--	--
Health Professions:	--	--	--	--	--	--	--	--	--	--	--	--	--
Dentistry	--	--	--	--	--	--	--	--	--	--	--	--	--
Medicine	--	--	--	--	--	--	--	--	--	--	--	--	--
Nursing	--	--	--	--	--	--	--	--	--	--	--	--	--
Pharmacy	--	--	--	--	--	--	--	--	--	--	--	--	--
Other Health Professions	--	--	--	--	--	--	--	--	--	--	--	--	--
Home Economics	--	--	--	--	--	--	--	--	--	--	--	--	--
Law	--	--	--	--	--	--	--	--	--	--	--	--	--
Letters	--	--	323	230	--	--	562	79	--	641	--	641	641
Library Science	--	--	--	2	--	--	3	--	--	3	--	3	3
Mathematics	--	--	125	47	--	--	181	21	--	202	--	202	202
Military Sciences	--	--	106	63	--	--	175	18	--	193	--	193	193
Physical Sciences	--	--	108	126	--	--	265	26	--	291	--	291	291
Psychology	--	--	--	--	--	--	--	--	--	--	--	--	--
Public Affairs and Services	--	--	301	366	--	--	707	104	--	811	--	811	811
Social Sciences	--	--	--	--	--	--	--	--	--	--	--	--	--
Interdisciplinary Studies	--	--	--	--	--	--	--	--	--	--	--	--	--
Business and Commerce Technologies	--	--	--	--	--	--	--	--	--	--	--	--	--
Data Processing Technologies	--	--	--	--	--	--	--	--	--	--	--	--	--
Nursing, R. N. (less than 4-Yr. program)	--	--	--	--	--	--	--	--	--	--	--	--	--
Other Health Services & Paramedical Tech.	--	--	--	--	--	--	--	--	--	--	--	--	--
Mechanical and Engineering Technologies	--	--	--	--	--	--	--	--	--	--	--	--	--
Natural Science Technologies	--	--	--	--	--	--	--	--	--	--	--	--	--
Public Service Related Technologies	--	--	--	--	--	--	--	--	--	--	--	--	--
TOTAL FTE ENROLLMENT	--	--	1,440	1,476	--	--	3,240	435	--	3,675	--	3,675	3,675



Table 11 -- FULL-TIME-EQUIVALENT ENROLLMENT BY AREA OF STUDY AND BY LEVEL OF STUDENT IN EACH VIRGINIA FOUR-YEAR STATE-CONTROLLED INSTITUTION OF HIGHER EDUCATION, 1972-73 (Continued)

Area of Study	MADISON COLLEGE											Total for Year 1972-73	
	Foundation Level	Regular Session					Total	Summer Session 1972					
		Lower Level		Upper Level	First Professional Level	Graduate Level							
		Terminal-Occupational	Bachelor's Credit			First Year			Advanced				
Agriculture and Natural Resources	--	--	--	--	--	--	--	--	--	--	--	--	--
Architecture and Environmental Design	--	--	--	--	--	--	--	--	--	--	--	--	--
Area Studies	--	--	59	--	--	8	--	--	--	--	23	--	335
Biological Sciences	--	245	178	--	--	23	--	--	--	--	9	--	368
Business and Management	--	188	8	--	--	5	--	--	--	--	13	--	13
Communications	--	5	6	--	--	3	--	--	--	--	9	--	9
Computer and Information Sciences	--	250	816	--	--	250	--	--	--	68	137	--	1,271
Education	--	--	--	--	--	--	--	--	--	--	--	--	--
Engineering	--	--	120	--	--	255	--	--	--	6	28	--	409
Fine and Applied Arts	--	--	39	--	--	83	--	--	--	2	3	--	127
Foreign Languages	--	--	--	--	--	--	--	--	--	--	--	--	--
Health Professions:	--	--	--	--	--	--	--	--	--	--	--	--	--
Dentistry	--	--	--	--	--	--	--	--	--	--	--	--	--
Medicine	--	--	--	--	--	--	--	--	--	--	--	--	--
Nursing	--	--	--	--	--	--	--	--	--	--	--	--	--
Pharmacy	--	--	--	--	--	--	--	--	--	--	--	--	--
Other Health Professions	--	--	--	--	--	--	--	--	--	--	--	--	--
Home Economics	--	--	93	--	--	53	--	--	--	1	2	--	149
Law	--	--	145	--	--	557	--	--	--	10	53	--	765
Letters	--	--	34	--	--	23	--	--	--	2	14	--	73
Library Science	--	--	52	--	--	292	--	--	--	6	20	--	370
Mathematics	--	--	--	--	--	--	--	--	--	--	--	--	--
Military Sciences	--	--	74	--	--	245	--	--	--	3	19	--	341
Physical Sciences	--	204	140	--	--	204	--	--	--	26	36	--	406
Psychology	--	11	26	--	--	11	--	--	--	--	1	--	38
Public Affairs and Services	--	587	325	--	--	587	--	--	--	20	69	--	1,001
Social Sciences	--	--	--	--	--	--	--	--	--	--	--	--	--
Interdisciplinary Studies	--	--	--	--	--	--	--	--	--	--	--	--	--
Business and Commerce Technologies	--	--	--	--	--	--	--	--	--	--	--	--	--
Data Processing Technologies	--	--	--	--	--	--	--	--	--	--	--	--	--
Nursing, R. N. (less than 4-Yr. program)	--	--	--	--	--	--	--	--	--	--	--	--	--
Other Health Services & Paramedical Tech.	--	--	--	--	--	--	--	--	--	--	--	--	--
Mechanical and Engineering Technologies	--	--	--	--	--	--	--	--	--	--	--	--	--
Natural Science Technologies	--	--	--	--	--	--	--	--	--	--	--	--	--
Public Service Related Technologies	--	--	--	--	--	--	--	--	--	--	--	--	--
TOTAL FTE ENROLLMENT	--	--	2,115	--	--	2,971	--	--	--	175	414	--	5,261
													5,675

Table 11 -- FULL-TIME-EQUIVALENT ENROLLMENT BY AREA OF STUDY AND BY LEVEL OF STUDENT IN EACH VIRGINIA FOUR-YEAR STATE-CONTROLLED INSTITUTION OF HIGHER EDUCATION, 1972-73 (Continued)

Area of Study	MARY WASHINGTON COLLEGE										Total for Year 1972-73	
	Foundation Level	Regular Session					Total	Summer Session 1972	Total for Year 1972-73			
		Lower Level		Upper Level	First Professional Level	Graduate Level						
		Terminal-Occupational	Bachelor's Credit			First Year				Advanced		
Agriculture and Natural Resources	--	--	--	--	--	--	--	--	--	--	--	--
Architecture and Environmental Design	--	--	1	--	--	--	--	--	--	--	3	3
Area Studies	--	2	34	--	--	--	--	--	--	148	10	158
Biological Sciences	--	114	--	--	--	--	--	--	--	--	--	--
Business and Management	--	--	--	--	--	--	--	--	--	--	--	--
Communications	--	--	--	--	--	--	--	--	--	--	--	--
Computer and Information Sciences	--	--	83	--	--	--	--	--	--	141	19	160
Education	--	58	--	--	--	--	--	--	--	250	12	262
Engineering	--	156	94	--	--	--	--	--	--	218	3	221
Fine and Applied Arts	--	159	59	--	--	--	--	--	--	--	--	--
Foreign Languages	--	--	--	--	--	--	--	--	--	--	--	--
Health Professions:	--	--	--	--	--	--	--	--	--	--	--	--
Dentistry	--	--	--	--	--	--	--	--	--	--	--	--
Medicine	--	--	--	--	--	--	--	--	--	--	--	--
Nursing	--	--	--	--	--	--	--	--	--	--	--	--
Pharmacy	--	--	--	--	--	--	--	--	--	--	--	--
Other Health Professions	--	--	3	--	--	--	--	--	--	10	--	10
Home Economics	--	7	--	--	--	--	--	--	--	--	--	--
Law	--	274	106	--	--	--	--	--	--	380	7	387
Letters	--	--	--	--	--	--	--	--	--	--	--	--
Library Science	--	--	31	--	--	--	--	--	--	136	2	138
Mathematics	--	105	--	--	--	--	--	--	--	--	--	--
Military Sciences	--	118	39	--	--	--	--	--	--	157	6	163
Physical Sciences	--	84	88	--	--	--	--	--	--	172	14	186
Psychology	--	--	--	--	--	--	--	--	--	--	--	--
Public Affairs and Services	--	325	232	--	--	--	--	--	--	557	22	579
Social Sciences	--	--	--	--	--	--	--	--	--	--	--	--
Interdisciplinary Studies	--	--	--	--	--	--	--	--	--	--	--	--
Business and Commerce Technologies	--	--	--	--	--	--	--	--	--	--	--	--
Data Processing Technologies	--	--	--	--	--	--	--	--	--	--	--	--
Nursing, R. N. (less than 4-Yr. program)	--	--	--	--	--	--	--	--	--	--	--	--
Other Health Services & Paramedical Tech.	--	--	--	--	--	--	--	--	--	--	--	--
Mechanical and Engineering Technologies	--	--	--	--	--	--	--	--	--	--	--	--
Natural Science Technologies	--	--	--	--	--	--	--	--	--	--	--	--
Public Service Related Technologies	--	--	--	--	--	--	--	--	--	--	--	--
TOTAL FTE ENROLLMENT	--	1,402	770	--	--	--	--	--	--	2,172	95	2,267

Table 11 -- FULL-TIME-EQUIVALENT ENROLLMENT BY AREA OF STUDY AND BY LEVEL OF STUDENT IN EACH VIRGINIA FOUR-YEAR STATE-CONTROLLED INSTITUTION OF HIGHER EDUCATION, 1972-73 (Continued)

Area of Study	NORFOLK STATE COLLEGE										Total for Year 1972-73	
	Foundation Level	Lower Level				Regular Session			Graduate Level	Total		Summer Session 1972
		Terminal-Occupational	Bachelor's Credit	Upper Level	First Professional Level	First Year	Advanced					
Agriculture and Natural Resources	--	--	--	--	--	--	--	--	--	--	--	--
Architecture and Environmental Design	--	--	--	--	--	--	--	--	--	--	--	--
Area Studies	--	--	--	--	--	--	--	--	--	--	--	--
Biological Sciences	--	166	--	29	--	--	--	--	195	12	207	207
Business and Management	--	222	--	280	--	--	--	--	502	41	543	543
Communications	--	--	3	8	--	--	--	--	11	1	12	12
Computer and Information Sciences	--	--	354	489	--	--	--	--	860	80	940	940
Education	17	--	--	--	--	--	--	--	--	--	--	--
Engineering	--	--	--	144	--	--	--	--	301	22	323	323
Fine and Applied Arts	1	--	52	40	--	--	--	--	93	9	102	102
Foreign Languages	--	--	--	--	--	--	--	--	--	--	--	--
Health Professions:	--	--	--	--	--	--	--	--	--	--	--	--
Dentistry	--	--	--	--	--	--	--	--	--	--	--	--
Medicine	--	--	--	--	--	--	--	--	--	--	--	--
Nursing	--	--	30	--	--	--	--	--	30	7	37	37
Pharmacy	--	--	--	--	--	--	--	--	--	--	--	--
Other Health Professions	--	--	56	9	--	--	--	--	65	--	65	65
Home Economics	--	--	--	--	--	--	--	--	--	--	--	--
Law	306	--	313	230	--	--	--	--	849	82	931	931
Letters	--	--	--	--	--	--	--	--	--	--	--	--
Library Science	105	--	252	54	--	--	--	--	411	5	416	416
Mathematics	--	--	9	6	--	--	--	--	15	--	15	15
Military Sciences	2	--	111	94	--	--	--	--	207	25	232	232
Physical Sciences	--	--	138	104	--	--	--	--	242	24	266	266
Psychology	--	--	19	55	--	--	--	--	74	7	81	81
Public Affairs and Services	1	--	324	395	--	--	--	--	920	81	1,001	1,001
Social Sciences	--	--	--	--	--	--	--	--	--	--	--	--
Interdisciplinary Studies	--	--	--	--	--	--	--	--	--	--	--	--
Business and Commerce Technologies	--	--	--	--	--	--	--	--	--	--	--	--
Data Processing Technologies	--	--	--	--	--	--	--	--	--	--	--	--
Nursing, R. N. (less than 4-Yr. program)	--	--	--	--	--	--	--	--	--	--	--	--
Other Health Services & Paramedical Tech.	--	--	--	--	--	--	--	--	--	--	--	--
Mechanical and Engineering Technologies	--	72	--	2	--	--	--	--	85	4	89	89
Natural Science Technologies	--	--	--	--	--	--	--	--	--	--	--	--
Public Service Related Technologies	--	--	--	--	--	--	--	--	--	--	--	--
<b>TOTAL FTE ENROLLMENT</b>	<b>432</b>	<b>72</b>	<b>2,417</b>	<b>1,939</b>	<b>--</b>	<b>--</b>	<b>--</b>	<b>--</b>	<b>4,860</b>	<b>400</b>	<b>5,260</b>	<b>5,260</b>

Table 11 -- FULL-TIME-EQUIVALENT ENROLLMENT BY AREA OF STUDY AND BY LEVEL OF STUDENT IN EACH VIRGINIA FOUR-YEAR STATE-CONTROLLED INSTITUTION OF HIGHER EDUCATION, 1972-73 (Continued)

Area of Study	OLD DOMINION UNIVERSITY											Total for Year 1972-73
	Foundation Level	Regular Session				First Professional Level	Graduate Level		Total	Summer Session 1972	Total for Year 1972-73	
		Lower Level		Upper Level	First Year		Advanced					
		Terminal-Occupational	Bachelor's Credit									
Agriculture and Natural Resources	--	--	--	--	--	--	--	--	--	--	--	--
Architecture and Environmental Design	--	--	--	--	--	--	--	--	--	--	--	--
Area Studies	--	--	--	--	--	--	--	--	--	--	--	--
Biological Sciences	--	277	110	382	--	30	82	417	41	458	41	498
Business and Management	--	204	382	382	--	82	668	668	66	734	66	734
Communications	--	1	4	4	--	1	5	5	--	5	--	5
Computer and Information Sciences	--	84	112	112	--	21	217	217	5	222	5	222
Education	17	367	766	766	--	260	1,410	1,410	198	1,608	198	1,608
Engineering	3	51	128	128	--	53	235	235	12	247	12	247
Fine and Applied Arts	3	147	160	160	--	1	311	311	22	333	22	333
Foreign Languages	--	92	79	79	--	2	173	173	36	209	36	209
Health Professions:	--	--	--	--	--	--	--	--	--	--	--	--
Dentistry	--	--	--	--	--	--	--	--	--	--	--	--
Medicine	--	--	--	--	--	--	--	--	--	--	--	--
Nursing	--	30	58	58	--	--	--	88	2	90	2	90
Pharmacy	--	33	30	30	--	1	64	64	5	69	5	69
Other Health Professions	--	--	--	--	--	--	--	--	--	--	--	--
Home Economics	--	--	--	--	--	--	--	--	--	--	--	--
Law	--	668	207	207	--	31	506	506	85	591	85	591
Letters	--	17	39	39	--	1	57	57	7	64	7	64
Library Science	--	490	89	89	--	7	504	504	63	567	63	567
Mathematics	--	3	4	4	--	--	7	7	--	7	--	7
Military Sciences	8	417	150	150	--	68	635	635	67	702	67	702
Physical Sciences	--	269	183	183	--	33	485	485	58	543	58	543
Psychology	--	20	8	8	--	--	28	28	4	32	4	32
Public Affairs and Services	--	706	495	495	--	54	1,255	1,255	142	1,397	142	1,397
Social Sciences	--	--	--	--	--	--	--	--	--	--	--	--
Interdisciplinary Studies	--	--	--	--	--	--	--	--	--	--	--	--
Business and Commerce Technologies	--	--	--	--	--	--	--	--	--	--	--	--
Data Processing Technologies	--	--	--	--	--	--	--	--	--	--	--	--
Nursing, R. N. (less than 4-Yr. program)	--	--	--	--	--	--	--	--	--	--	--	--
Other Health Services & Paramedical Tech.	--	--	--	--	--	--	--	--	--	--	--	--
Other Health Services & Paramedical Tech.	--	36	69	69	--	--	105	105	1	106	1	106
Mechanical and Engineering Technologies	--	--	--	--	--	--	--	--	--	--	--	--
Natural Science Technologies	--	--	--	--	--	--	--	--	--	--	--	--
Public Service Related Technologies	--	--	--	--	--	--	--	--	--	--	--	--
<b>TOTAL FTE ENROLLMENT</b>	<b>31</b>	<b>--</b>	<b>3,822</b>	<b>3,073</b>	<b>--</b>	<b>644</b>	<b>7,570</b>	<b>7,570</b>	<b>814</b>	<b>8,384</b>	<b>814</b>	<b>8,384</b>





Table 11 -- FULL-TIME-EQUIVALENT ENROLLMENT BY AREA OF STUDY AND BY LEVEL OF STUDENT IN EACH VIRGINIA FOUR-YEAR STATE-CONTROLLED INSTITUTION OF HIGHER EDUCATION, 1972-73 (Continued)

Area of Study	UNIVERSITY OF VIRGINIA											Total for Year 1972-73		
	Foundation Level	Regular Session					Graduate Level	Total	Summer Session 1972					
		Lower Level		Upper Level	First Professional Level	First Year				Advanced				
		Terminal-Occupational	Bachelor's Credit			First Year					Advanced			
Agriculture and Natural Resources	--	--	--	--	--	--	--	81	17	--	337	--	9	346
Architecture and Environmental Design	--	113	126	--	--	--	--	--	--	--	--	--	9	346
Area Studies	--	--	126	--	--	--	--	91	47	--	386	--	54	440
Biological Sciences	--	64	274	--	--	--	--	279	166	--	783	--	14	797
Business and Management	--	--	--	--	--	--	--	--	--	--	--	--	--	--
Communications	--	14	14	--	--	--	--	8	3	--	39	--	4	43
Computer and Information Sciences	--	82	385	14	--	--	--	592	135	--	1,195	--	407	1,602
Education	--	249	296	296	--	--	--	104	72	--	670	--	26	747
Engineering	--	315	308	308	--	--	--	41	6	--	670	--	21	691
Fine and Applied Arts	--	516	137	137	--	--	--	66	38	--	757	--	30	787
Foreign Languages	--	--	--	--	--	--	--	--	--	--	--	--	--	--
Health Professions:	--	--	--	--	--	--	--	--	--	--	--	--	--	--
Dentistry	--	--	--	--	416	--	--	--	--	--	416	--	1	417
Medicine	--	--	344	--	--	--	--	27	--	--	373	--	36	409
Nursing	--	2	--	--	--	--	--	--	--	--	--	--	--	--
Pharmacy	--	--	30	--	--	--	--	30	8	--	68	--	29	97
Other Health Professions	--	--	--	--	--	--	--	--	--	--	--	--	--	--
Home Economics	--	--	1	--	--	--	--	2	18	--	882	--	--	882
Law	--	624	473	473	861	--	--	176	84	--	1,357	--	78	1,435
Letters	--	--	--	--	--	--	--	--	--	--	--	--	--	--
Library Science	--	446	124	124	--	--	--	61	29	--	660	--	29	689
Mathematics	--	23	36	36	--	--	--	1	1	--	61	--	--	61
Military Sciences	--	486	230	230	--	--	--	85	59	--	860	--	62	922
Physical Sciences	--	368	236	236	--	--	--	21	21	--	646	--	24	670
Psychology	--	--	--	--	--	--	--	--	--	--	--	--	--	--
Public Affairs and Services	--	825	826	826	--	--	--	256	154	--	2,062	--	127	2,189
Social Sciences	--	110	80	80	1	--	--	14	5	--	209	--	15	224
Interdisciplinary Studies	--	--	--	--	--	--	--	--	--	--	--	--	--	--
Business and Commerce Technologies	--	--	--	--	--	--	--	--	--	--	--	--	--	--
Data Processing Technologies	--	--	--	--	--	--	--	--	--	--	--	--	--	--
Nursing, R. N. (less than 4-Yr. program)	--	--	--	--	--	--	--	--	--	--	--	--	--	--
Other Health Services & Paramedical Tech.	--	--	--	--	--	--	--	--	--	--	--	--	--	--
Mechanical and Engineering Technologies	--	--	--	--	--	--	--	--	--	--	--	--	--	--
Natural Science Technologies	--	--	--	--	--	--	--	--	--	--	--	--	--	--
Public Service Related Technologies	--	--	--	--	--	--	--	--	--	--	--	--	--	--
TOTAL FTE ENROLLMENT	--	4,359	4,046	4,046	1,279	1,935	863	12,482	966	13,448				

Table 11 -- FULL-TIME-EQUIVALENT ENROLLMENT BY AREA OF STUDY AND BY LEVEL OF STUDENT IN EACH VIRGINIA FOUR-YEAR STATE-CONTROLLED INSTITUTION OF HIGHER EDUCATION, 1972-73 (Continued)

Area of Study	VIRGINIA COMMONWEALTH UNIVERSITY											Total FTE Enrollment
	Foundation Level	Lower Level		Upper Level	First Professional Level	Graduate Level		Total	Summer Session 1972	Total FTE Year 1972-73		
		Terminel-Occupational	Bochelor's Credit			First Year	Advanced					
Agriculture and Natural Resources												
Architecture and Environmental Design												
Area Studies												
Biological Sciences		458	140						96	834		
Business and Management		616	611						126	1,459		
Communications		40	42						14	96		
Computer and Information Sciences		22	25						8	56		
Education		234	629						232	1,329		
Engineering		6	2						9	9		
Fine and Applied Arts		935	675						86	1,741		
Foreign Languages		153	71						34	259		
Health Professions:												
Dentistry				399						399		
Medicine				530						530		
Nursing			181			5				194		
Pharmacy			287			1				294		
Other Health Professions			164			18				300		
Home Economics												
Law												
Letters			921							1,188		
Library Science												
Mathematics			320							406		
Military Sciences												
Physical Sciences			211							327		
Psychology			360							697		
Public Affairs and Services			190							798		
Social Sciences			874							1,480		
Interdisciplinary Studies			8							13		
Business and Commerce Technologies												
Data Processing Technologies												
Nursing, R. N. (less than 4-Yr. program)												
Other Health Services & Paramedical Tech.												
Mechanical and Engineering Technologies												
Natural Science Technologies												
Public Service Related Technologies												
TOTAL FTE ENROLLMENT			5,356	4,306	929	1,083	119	11,793	1,244	13,037		

Table 11 — FULL-TIME-EQUIVALENT ENROLLMENT BY AREA OF STUDY AND BY LEVEL OF STUDENT IN EACH VIRGINIA FOUR-YEAR STATE-CONTROLLED INSTITUTION OF HIGHER EDUCATION, 1972-73 (Continued)

Area of Study	VIRGINIA MILITARY INSTITUTE											Total for Year 1972-73	
	Foundation Level	Regular Session						Total	Summer Session 1972	Total for Year 1972-73			
		Lower Level		Upper Level	First Professional Level	Graduate Level							
		Terminal-Occupational	Bachelor's Credit			First Year	Advanced						
Agriculture and Natural Resources													
Architecture and Environmental Design													
Area Studies													
Biological Sciences			43		28								71
Business and Management													
Communications													
Computer and Information Sciences			6		4								10
Education			33		17							3	53
Engineering					121							2	168
Fine and Applied Arts					7								20
Foreign Languages					47								92
Health Professions:													
Dentistry													
Medicine													
Nursing													
Pharmacy													
Other Health Professions													
Home Economics													
Law													
Letters			99		81							6	186
Library Science			2		1								3
Mathematics			114		23							19	156
Military Sciences			43		40								83
Physical Sciences			147		36							9	192
Psychology			8		16								24
Public Affairs and Services													
Social Sciences			104		118							8	230
Interdisciplinary Studies													
Business and Commerce Technologies													
Data Processing Technologies													
Nursing, R. N. (less than 4-Yr. program)													
Other Health Services & Paramedical Tech.													
Mechanical and Engineering Technologies													
Natural Science Technologies													
Public Service Related Technologies													
TOTAL FTE ENROLLMENT			702		539							47	1,241
													1,288

Table 11 -- FULL-TIME-EQUIVALENT ENROLLMENT BY AREA OF STUDY AND BY LEVEL OF STUDENT IN EACH VIRGINIA FOUR-YEAR STATE-CONTROLLED INSTITUTION OF HIGHER EDUCATION, 1972-73 (Continued)

Area of Study	VIRGINIA POLYTECHNIC INSTITUTE AND STATE UNIVERSITY											Total for Year 1972-73
	Foundation Level	Regular Session						Total	Summer Session 1972			
		Lower Level		Upper Level	First Professional Level	Graduate Level						
		Terminal-Occupational	Bachelor's Credit			First Year	Advanced					
Agriculture and Natural Resources	--	--	179	327	--	83	61	650	38	688		
Architecture and Environmental Design	--	--	308	387	--	110	16	821	45	866		
Area Studies	--	--	--	--	--	--	--	--	--	--		
Biological Sciences	--	--	575	279	--	61	74	969	47	1,036		
Business and Management	--	--	294	730	--	67	7	1,098	195	1,293		
Communications	--	--	3	16	--	--	--	19	--	19		
Computer and Information Sciences	--	--	117	105	--	12	3	237	23	260		
Education	--	--	185	497	--	132	72	886	106	992		
Engineering	--	--	495	949	--	154	110	1,708	171	1,879		
Fine and Applied Arts	--	--	206	190	--	1	1	398	33	431		
Foreign Languages	--	--	191	73	--	2	1	267	22	289		
Health Professions:	--	--	--	--	--	--	--	--	--	--		
Dentistry	--	--	--	--	--	--	--	--	--	--		
Medicine	--	--	--	--	--	--	--	--	--	--		
Nursing	--	--	--	--	--	--	--	--	--	--		
Pharmacy	--	--	--	--	--	--	--	--	--	--		
Other Health Professions	--	--	--	--	--	--	--	--	--	--		
Home Economics	--	--	256	227	--	37	7	527	22	549		
Law	--	--	--	--	--	--	--	--	--	--		
Letters	--	--	1,060	415	--	27	4	1,526	102	1,628		
Library Science	--	--	--	--	--	--	--	--	--	--		
Mathematics	--	--	1,063	269	--	72	48	1,472	112	1,584		
Military Science	--	--	20	39	--	1	--	60	--	60		
Physical Sciences	--	--	1,000	368	--	54	68	1,490	95	1,585		
Psychology	--	--	321	182	--	17	2	522	51	573		
Public Affairs and Services	--	--	1,050	780	--	80	60	1,970	128	2,098		
Social Sciences	--	--	22	5	--	--	--	27	--	27		
Interdisciplinary Studies	--	--	--	--	--	--	--	--	--	--		
Business and Commerce Technologies	--	--	--	--	--	--	--	--	--	--		
Data Processing Technologies	--	--	--	--	--	--	--	--	--	--		
Nursing, R. N. (less than 4-Yr. program)	--	--	--	--	--	--	--	--	--	--		
Other Health Services & Paramedical Tech.	--	--	--	--	--	--	--	--	--	--		
Mechanical and Engineering Technologies	--	--	--	--	--	--	--	--	--	--		
Natural Science Technologies	--	--	--	--	--	--	--	--	--	--		
Public Service Related Technologies	--	--	--	--	--	--	--	--	--	--		
TOTAL FTE ENROLLMENT	--	--	7,385	5,838	--	910	534	14,667	1,190	15,857		

Table 11 -- FULL-TIME-EQUIVALENT ENROLLMENT BY AREA OF STUDY AND BY LEVEL OF STUDENT IN EACH VIRGINIA FOUR-YEAR STATE-CONTROLLED INSTITUTION OF HIGHER EDUCATION, 1972-73 (Continued)

Area of Study	VIRGINIA STATE COLLEGE											Total for Year 1972-73
	Foundation Level	Regular Session						Total	Summer Session 1972	Total for Year 1972-73		
		Lower Level		Upper Level	First Professional Level	Graduate Level						
		Terminal-Occupational	Bocher's Credit			First Year	Advanced					
Agriculture and Natural Resources	--	--	10	11	--	--	9	--	30	1	31	
Architecture and Environmental Design	--	--	--	--	--	--	--	--	--	--	--	
Area Studies	--	--	--	--	--	--	--	--	--	--	--	
Biological Sciences	--	--	134	38	--	--	12	--	184	39	223	
Business and Management	--	--	146	165	--	--	10	--	321	19	340	
Communications	--	--	--	1	--	--	--	--	1	--	1	
Computer and Information Sciences	--	--	16	10	--	--	1	--	27	5	32	
Education	--	--	417	242	--	--	209	--	868	171	1,039	
Engineering	--	--	23	10	--	--	--	--	33	--	33	
Fine and Applied Arts	--	--	119	81	--	--	7	--	207	11	218	
Foreign Languages	--	--	59	14	--	--	--	--	73	1	74	
Health Professions:	--	--	--	--	--	--	--	--	--	--	--	
Dentistry	--	--	--	--	--	--	--	--	--	--	--	
Medicine	--	--	--	--	--	--	--	--	--	--	--	
Nursing	--	--	--	--	--	--	--	--	--	--	--	
Pharmacy	--	--	--	--	--	--	--	--	--	--	--	
Other Health Professions	--	--	--	--	--	--	--	--	--	--	--	
Home Economics	--	--	17	13	--	--	--	--	30	--	30	
Law	--	--	--	79	--	--	7	--	460	18	478	
Letters	--	--	374	79	--	--	--	--	460	2	478	
Library Science	--	--	--	55	--	--	34	--	350	36	386	
Mathematics	--	--	261	6	--	--	19	--	19	19	386	
Military Sciences	--	--	13	45	--	--	19	--	196	41	237	
Physical Sciences	--	--	132	58	--	--	14	--	199	20	219	
Psychology	--	--	127	3	--	--	--	--	5	5	10	
Public Affairs and Services	--	--	2	171	--	--	9	--	514	57	571	
Social Sciences	--	--	334	--	--	--	--	--	--	--	--	
Interdisciplinary Studies	--	--	--	--	--	--	--	--	--	--	--	
Business and Commerce Technologies	--	--	--	--	--	--	--	--	--	--	--	
Data Processing Technologies	--	--	--	--	--	--	--	--	--	--	--	
Nursing, R. N. (less than 4-Yr. program)	--	--	--	--	--	--	--	--	--	--	--	
Other Health Services & Paramedical Tech.	--	--	--	--	--	--	--	--	--	--	--	
Mechanical and Engineering Technologies	--	--	--	--	--	--	--	--	--	--	--	
Natural Science Technologies	--	--	--	--	--	--	--	--	--	--	--	
Public Service Related Technologies	--	--	--	--	--	--	--	--	--	--	--	
TOTAL FTE ENROLLMENT	--	--	2,184	1,002	--	--	331	--	3,517	421	3,938	

Table 11 -- FULL-TIME-EQUIVALENT ENROLLMENT BY AREA OF STUDY AND BY LEVEL OF STUDENT IN EACH VIRGINIA FOUR-YEAR STATE-CONTROLLED INSTITUTION OF HIGHER EDUCATION, 1972-73 (Continued)

Area of Study	THE COLLEGE OF WILLIAM AND MARY										Total for Year 1972-73	
	Foundation Level	Regular Session					Total	Summer Session 1972	Total for Year 1972-73			
		Lower Level		Upper Level	First Professional Level	Graduate Level						
		Terminal-Occupational	Bachelor's Credit			First Year				Advanced		
Agriculture and Natural Resources	--	--	--	--	--	--	--	--	--	--	--	--
Architecture and Environmental Design	--	--	--	--	--	--	--	--	--	--	--	--
Area Studies	--	--	--	--	--	--	--	--	--	--	--	--
Biological Sciences	--	162	101	--	--	27	--	--	12	290	12	302
Business and Management	--	47	149	--	--	109	--	--	40	319	40	359
Communications	--	--	--	--	--	--	--	--	--	--	--	--
Computer and Information Sciences	--	17	12	--	--	7	--	4	2	40	2	42
Education	--	151	196	--	--	184	--	35	133	566	133	699
Engineering	--	--	--	--	--	--	--	--	--	--	--	--
Fine and Applied Arts	--	165	161	--	--	3	--	--	22	329	22	351
Foreign Languages	--	317	166	--	--	3	--	--	39	486	39	525
Health Professions:	--	--	--	--	--	--	--	--	--	--	--	--
Dentistry	--	--	--	--	--	--	--	--	--	--	--	--
Medicine	--	--	--	--	--	--	--	--	--	--	--	--
Nursing	--	--	--	--	--	--	--	--	--	--	--	--
Pharmacy	--	--	--	--	--	--	--	--	--	--	--	--
Other Health Professions	--	--	--	--	--	--	--	--	--	--	--	--
Home Economics	--	--	--	--	--	--	--	--	--	--	--	--
Law	--	1	8	--	--	1	--	--	--	447	39	486
Letters	--	353	227	--	--	24	--	--	45	604	45	649
Library Science	--	--	--	--	--	--	--	--	--	--	--	--
Mathematics	--	211	41	--	--	15	--	--	26	267	26	293
Military Sciences	--	3	2	--	--	--	--	--	5	5	5	5
Physical Sciences	--	213	114	--	--	44	--	25	33	397	33	430
Psychology	--	139	111	--	--	12	--	--	23	262	23	285
Public Affairs and Services	--	--	--	--	--	--	--	--	--	--	--	--
Social Sciences	--	557	387	--	--	54	--	9	56	1,007	56	1,063
Interdisciplinary Studies	--	29	3	--	--	--	--	--	--	32	--	32
Business and Commerce Technologies	--	--	--	--	--	--	--	--	--	--	--	--
Data Processing Technologies	--	--	--	--	--	--	--	--	--	--	--	--
Nursing, R. N. (less than 4-Yr. program)	--	--	--	--	--	--	--	--	--	--	--	--
Other Health Services & Paramedical Tech.	--	--	--	--	--	--	--	--	--	--	--	--
Mechanical and Engineering Technologies	--	--	--	--	--	--	--	--	--	--	--	--
Natural Science Technologies	--	--	--	--	--	--	--	--	--	--	--	--
Public Service Related Technologies	--	--	--	--	--	--	--	--	--	--	--	--
TOTAL FTE ENROLLMENT	--	--	1,678	438	483	87	5,051	470	5,521	2,365	483	5,848

Table 11 -- FULL-TIME-EQUIVALENT ENROLLMENT BY AREA OF STUDY AND BY LEVEL OF STUDENT IN EACH VIRGINIA FOUR-YEAR STATE-CONTROLLED INSTITUTION OF HIGHER EDUCATION, 1972-73 (Continued)

Area of Study	TOTAL FOUR-YEAR INSTITUTIONS											Total for Year 1972-73
	Foundation Level	Regular Session				First Professional Level	Graduate Level		Total	Summer Session 1972	Total for Year 1972-73	
		Lower Level		Upper Level	First Year		Advanced					
		Terminal-Occupational	Bachelor's Credit									
Agriculture and Natural Resources	--	--	189	333	--	92	61	680	39	719		
Architecture and Environmental Design	--	--	421	513	--	191	33	1,158	54	1,212		
Area Studies	--	--	7	11	--	--	--	18	--	18		
Biological Sciences	--	16	2,898	1,215	--	322	188	4,639	419	5,058		
Business and Management	--	29	2,083	3,264	--	724	187	6,287	579	6,866		
Communications	--	--	60	88	--	1	--	149	16	165		
Computer and Information Sciences	--	--	315	334	--	51	10	710	57	767		
Education	34	--	2,465	5,313	1	1,928	242	9,983	1,845	11,828		
Engineering	3	--	876	1,507	--	312	182	2,880	211	3,091		
Fine and Applied Arts	3	--	2,825	2,302	--	123	7	5,260	319	5,579		
Foreign Languages	--	--	1,874	854	--	77	39	2,845	232	3,077		
Health Professions:	1	--	--	--	--	--	--	--	--	--		
Dentistry	--	--	--	--	399	--	--	399	1	399		
Medicine	--	--	--	--	946	--	--	946	1	947		
Nursing	--	--	62	595	--	35	5	677	49	746		
Pharmacy	--	--	--	287	--	6	1	294	--	294		
Other Health Professions	--	--	41	224	--	141	26	432	71	503		
Home Economics	--	--	461	457	--	45	7	970	41	1,011		
Law	--	--	1	9	--	3	18	329	39	368		
Letters	308	5	6,348	2,842	1,298	300	88	9,891	832	10,723		
Library Science	--	--	43	79	--	4	--	126	35	161		
Mathematics	115	--	4,071	1,007	--	217	77	5,787	435	5,922		
Military Sciences	--	--	116	134	--	2	1	253	--	253		
Physical Sciences	2	16	3,449	1,488	1	287	165	5,408	456	5,864		
Psychology	--	10	2,449	1,706	--	280	36	4,481	443	4,924		
Public Affairs and Services	--	--	242	250	--	410	--	942	73	1,015		
Social Sciences	1	4	6,952	5,099	1	566	225	12,848	1,159	14,007		
Interdisciplinary Studies	--	--	169	93	--	14	5	281	15	296		
Business and Commerce Technologies	--	--	--	--	--	--	--	--	--	--		
Data Processing Technologies	--	--	--	--	--	--	--	--	--	--		
Nursing, R. N. (less than 4-Yr. program)	--	--	--	--	--	--	--	--	--	--		
Other Health Services & Paramedical Tech.	--	--	--	--	--	--	--	--	--	--		
Mechanical and Engineering Technologies	--	72	47	71	--	--	--	190	7	197		
Natural Science Technologies	--	--	--	--	--	--	--	--	--	--		
Public Service Technologies	--	--	--	--	--	--	--	--	--	--		
<b>TOTAL FTE ENROLLMENT</b>	<b>467</b>	<b>152</b>	<b>38,461</b>	<b>30,120</b>	<b>2,646</b>	<b>6,131</b>	<b>1,603</b>	<b>79,583</b>	<b>7,427</b>	<b>87,010</b>		

Table 12 -- FULL-TIME-EQUIVALENT ENROLLMENT BY AREA OF STUDY AND BY LEVEL OF STUDENT IN EACH VIRGINIA TWO-YEAR STATE-CONTROLLED INSTITUTION OF HIGHER EDUCATION, 1972-73

Area of Study	BLUE RIDGE COMMUNITY COLLEGE						CENTRAL VIRGINIA COMMUNITY COLLEGE									
	Foundation Level			Regular Session			Summer Session 1972	Total for Year 1972-73	Foundation Level			Regular Session			Summer Session 1972	Total for Year 1972-73
	Foundation Level	Lower Level		Terminal-Occupational	Bachelor's				Foundation Level	Terminal-Occupational	Bachelor's		Total			
		Foundation Level	Terminal-Occupational		Bachelor's	Credit	Terminal-Occupational	Bachelor's			Level					
Agriculture and Natural Resources																
Architecture and Environmental Design																
Area Studies																
Biological Sciences	9	6	20	35	88											
Business and Management	29	51	8	3	88											
Communications																
Computer and Information Sciences																
Education																
Engineering	1	3	2	5	5											
Fine and Applied Arts	4	3	11	18	6											
Foreign Languages	1		5	6	6											
Health Professions:																
Dentistry																
Medicine																
Nursing																
Pharmacy																
Other Health Professions																
Home Economics																
Low																
Letters	24	42	31	97	68											
Library Science	14	31	23	68	74											
Mathematics																
Military Sciences	3	7	4	14	17											
Physical Sciences	11	18	9	38	42											
Psychology																
Public Affairs and Services	22	35	30	87	96											
Social Sciences	7	5	2	8	8											
Interdisciplinary Studies	1	28	1	36	37											
Business and Commerce Technologies	7	6	7	20	23											
Data Processing Technologies																
Nursing, B.S. (less than 4-yr. program)																
Other Health Services & Paramedical Tech	6	20	2	28	30											
Mechanical and Engineering Technologies	16	52	1	69	74											
Natural Sciences Technologies	2	13	1	16	16											
Public Service Related Technologies	7	16	1	23	23											
TOTAL FTE ENROLLMENT	158	339	150	647	690	43	438	436	1,099	108	1,207					



Table 12 -- FULL-TIME-EQUIVALENT ENROLLMENT BY AREA OF STUDY AND BY LEVEL OF STUDENT IN EACH VIRGINIA TWO-YEAR STATE-CONTROLLED INSTITUTION OF HIGHER EDUCATION, 1972-73 (Continued)

Area of Study	DABNEY S. LANCASTER COMMUNITY COLLEGE						DANVILLE COMMUNITY COLLEGE						Total for Year 1972-73
	Foundation Level	Regular Session			Summer Session 1972	Total for Year 1972-73	Foundation Level	Regular Session			Summer Session 1972	Total for Year 1972-73	
		Terminal-Occupational	Lower Level	Bachelor's Credit				Terminal-Occupational	Lower Level	Bachelor's Credit			
Agriculture and Natural Resources	--	--	--	--	--	--	--	--	--	--	--	--	--
Architecture and Environmental Design	--	--	--	--	--	--	--	--	--	--	--	--	--
Area Studies	3	1	12	5	21	5	4	34	6	49	6	49	
Biological Sciences	10	26	3	1	40	23	105	19	1	148	1	148	
Business and Management	--	--	--	--	--	--	--	--	--	--	--	--	--
Communications	--	--	--	--	--	--	--	--	--	--	--	--	--
Computer and Information Sciences	3	4	3	1	10	1	8	9	--	18	--	18	
Education	6	4	1	1	19	3	10	8	2	23	2	23	
Engineering	3	--	6	--	9	1	--	12	--	13	--	13	
Fine and Applied Arts	--	--	--	--	--	--	--	--	--	--	--	--	--
Foreign Languages	--	--	--	--	--	--	--	--	--	--	--	--	--
Health Professions:	--	--	--	--	--	--	--	--	--	--	--	--	--
Dentistry	--	--	--	--	--	--	--	--	--	--	--	--	--
Medicine	--	--	--	--	--	--	--	--	--	--	--	--	--
Nursing	--	--	--	--	--	--	--	--	--	--	--	--	--
Pharmacy	--	--	--	--	--	--	--	--	--	--	--	--	--
Other Health Professions	--	--	--	--	--	--	--	--	--	--	--	--	--
Home Economics	--	--	--	--	--	--	--	--	--	--	--	--	--
Law	24	15	18	11	68	22	57	79	10	168	10	168	
Library Science	23	11	12	6	52	21	51	58	13	143	13	143	
Mathematics	2	3	6	1	11	1	20	24	6	51	6	51	
Military Sciences	9	9	6	1	25	12	28	23	3	66	3	66	
Physical Sciences	--	--	--	--	--	--	--	--	--	--	--	--	--
Psychology	14	17	26	7	64	25	50	115	23	213	23	213	
Public Affairs and Services	1	2	1	4	14	1	10	4	1	15	1	15	
Social Sciences	4	18	--	22	44	12	89	1	16	118	16	118	
Interdisciplinary Studies	--	2	--	2	3	1	22	23	6	29	6	29	
Business and Commerce Technologies	--	26	--	9	35	--	27	--	7	34	7	34	
Data Processing Technologies	3	4	2	4	13	4	2	2	2	21	2	21	
Nursing, R. N. (less than 4-Yr. program)	5	17	2	4	28	47	239	--	53	339	53	339	
Other Health Services & Paramedical Tech	2	27	--	10	39	8	24	--	4	43	4	43	
Mechanical and Engineering Technologies	4	2	--	--	6	1	--	--	--	6	--	6	
Natural Science Technologies	--	--	--	--	--	--	--	--	--	--	--	--	--
Public Service Related Technologies	--	--	--	--	--	--	--	--	--	--	--	--	--
TOTAL FTE ENROLLMENT	116	189	103	56	464	184	749	388	151	1,321	151	1,472	



Table 12 -- FULL-TIME-EQUIVALENT ENROLLMENT BY AREA OF STUDY AND BY LEVEL OF STUDENT IN EACH VIRGINIA TWO-YEAR STATE-CONTROLLED INSTITUTION OF HIGHER EDUCATION, 1972-73. (Continued)

Area of Study	PATRICK HENRY COMMUNITY COLLEGE					PAUL D. CAMP COMMUNITY COLLEGE					Total for Year 1972-73	
	Foundation Level	Regular Session			Summer Session 1972	Foundation Level	Regular Session			Summer Session 1972		
		Terminal-Occupational	Lower Level	Bachelor's Credit			Terminal-Occupational	Lower Level	Bachelor's Credit			
												Total
Agriculture and Natural Resources	--	--	--	--	--	--	--	--	--	--	--	--
Architecture and Environmental Design	--	--	--	--	--	--	--	--	--	--	--	--
Area Studies	--	--	--	--	--	--	--	--	--	--	--	--
Biological Sciences	6	4	20	5	35	3	16	21	1	21	21	41
Business and Management	19	17	5	--	41	4	4	33	--	41	--	41
Communications	--	--	--	--	--	--	--	--	--	--	--	--
Computer and Information Sciences	--	--	--	--	--	--	--	--	--	--	--	--
Education	1	1	4	--	6	--	2	2	--	4	--	4
Engineering	--	--	--	--	--	--	--	--	--	--	--	--
Fine and Applied Arts	3	2	6	--	11	1	1	2	1	3	1	3
Foreign Languages	2	--	6	--	8	1	2	2	1	4	1	4
Health Professions:												
Dentistry	--	--	--	--	--	--	--	--	--	--	--	--
Medicine	--	--	--	--	--	--	--	--	--	--	--	--
Nursing	--	--	--	--	--	--	--	--	--	--	--	--
Pharmacy	--	--	--	--	--	--	--	--	--	--	--	--
Other Health Professions	--	--	--	--	--	--	--	--	--	--	--	--
Home Economics	--	--	--	--	--	--	--	--	--	--	--	--
Law	--	--	--	--	--	--	--	--	--	--	--	--
Letters	15	11	44	--	70	5	28	28	3	56	3	59
Library Science	7	10	24	3	44	9	20	20	3	46	3	49
Mathematics	--	--	--	--	--	--	--	--	--	--	--	--
Military Sciences	--	2	11	--	15	--	7	7	1	10	1	11
Physical Sciences	2	4	15	--	28	2	8	8	1	18	1	19
Psychology	9	4	15	--	28	2	8	8	1	18	1	19
Public Affairs and Services	--	--	--	--	--	--	--	--	--	--	--	--
Social Sciences	12	11	45	3	71	3	11	11	3	39	3	42
Interdisciplinary Studies	2	2	2	--	6	6	4	4	2	6	2	6
Business and Commerce Technologies	3	20	--	--	23	6	44	44	1	51	4	53
Data Processing Technologies	1	--	--	--	1	--	4	4	--	4	--	4
Nursing, R. N. (less than 4-Yr. program)	--	16	--	2	18	1	2	2	--	6	--	6
Other Health Services & Paramedical Tech	--	1	1	--	2	1	2	2	--	3	10	10
Mechanical and Engineering Technologies	4	1	--	--	5	3	63	63	1	67	6	77
Natural Science Technologies	1	--	--	--	1	--	6	6	--	6	--	6
Public Service Related Technologies	--	--	--	--	--	--	7	7	1	8	1	9
TOTAL FTE ENROLLMENT	87	102	183	13	372	38	244	244	26	399	26	425

Table 12 — FULL-TIME-EQUIVALENT ENROLLMENT BY AREA OF STUDY AND BY LEVEL OF STUDENT IN EACH VIRGINIA TWO-YEAR STATE-CONTROLLED INSTITUTION OF HIGHER EDUCATION, 1972-73 (Continued)

Area of Study	LORD FAIRFAX COMMUNITY COLLEGE						MOUNTAIN EMPIRE COMMUNITY COLLEGE							
	Foundation Level	Regular Session			Summer Session 1972	Total for 1972-73	Foundation Level	Regular Session			Summer Session 1972	Total for 1972-73		
		Terminal-Occupational	Lower Level	Bachelor's Credit				Terminal-Occupational	Lower Level	Bachelor's Credit				
													Total	Total
Agriculture and Natural Resources	—	—	—	—	—	—	—	—	—	—	—	—	—	—
Architecture and Environmental Design	—	—	—	—	—	—	—	—	—	—	—	—	—	—
Area Studies	—	—	—	—	—	—	—	—	—	—	—	—	—	—
Biological Sciences	12	2	9	1	24	2	2	14	—	18	—	—	—	18
Business and Management	29	43	8	5	85	7	16	5	—	28	—	—	—	28
Communications	—	—	—	—	—	—	—	—	—	—	—	—	—	—
Computer and Information Sciences	—	—	—	—	—	—	—	—	—	—	—	—	—	—
Education	3	2	3	—	8	6	3	3	—	12	—	—	—	12
Engineering	2	—	3	—	5	—	—	—	—	—	—	—	—	—
Fine and Applied Arts	8	1	7	2	18	17	29	5	—	51	—	—	—	51
Foreign Languages	4	—	4	—	8	—	—	2	—	2	—	—	—	2
Health Professions:	—	—	—	—	—	—	—	—	—	—	—	—	—	—
Dentistry	—	—	—	—	—	—	—	—	—	—	—	—	—	—
Medicine	—	—	—	—	—	—	—	—	—	—	—	—	—	—
Nursing	—	—	—	—	—	—	—	—	—	—	—	—	—	—
Pharmacy	—	—	—	—	—	—	—	—	—	—	—	—	—	—
Other Health Professions	—	—	—	—	—	—	—	—	—	—	—	—	—	—
Home Economics	—	—	—	—	—	—	—	—	—	—	—	—	—	—
Law	—	—	—	—	—	—	—	—	—	—	—	—	—	—
Liberal Arts	33	18	19	5	75	13	27	21	—	61	—	—	—	61
Library Science	—	—	—	—	—	—	—	—	—	—	—	—	—	—
Mathematics	31	11	18	3	63	2	27	16	—	45	—	—	—	45
Military Sciences	—	—	—	—	—	—	—	—	—	—	—	—	—	—
Physical Sciences	3	2	7	—	12	1	6	2	—	9	—	—	—	9
Psychology	8	5	11	5	29	2	5	1	—	8	—	—	—	8
Public Affairs and Services	—	—	—	—	—	—	—	—	—	—	—	—	—	—
Social Sciences	41	14	30	5	90	9	12	21	—	42	—	—	—	42
Interdisciplinary Studies	3	2	1	—	6	5	5	2	—	7	—	—	—	7
Business and Commerce Technologies	11	24	2	1	38	—	22	1	—	28	—	—	—	28
Data Processing Technologies	2	2	—	—	4	—	—	—	—	—	—	—	—	—
Nursing, R. N. (less than 4-Yr. program)	—	—	—	—	—	—	—	—	—	—	—	—	—	—
Other Health Services & Paramedical Tech	—	—	—	—	—	—	—	—	—	—	—	—	—	—
Mechanical and Engineering Technologies	13	14	1	5	33	3	4	2	—	9	—	—	—	9
Natural Science Technologies	14	3	6	1	24	4	61	2	—	67	—	—	—	67
Public Service Related Technologies	6	6	1	—	13	—	—	—	—	—	—	—	—	—
TOTAL FTE ENROLLMENT	223	150	130	34	537	71	219	97	—	387	—	—	—	387



Table 12 -- FULL-TIME-EQUIVALENT ENROLLMENT BY AREA OF STUDY AND BY LEVEL OF STUDENT IN EACH VIRGINIA TWO-YEAR STATE-CONTROLLED INSTITUTION OF HIGHER EDUCATION, 1972-73 (Continued)

Area of Study	J. SARGEANT REYNOLDS COMMUNITY COLLEGE					JOHN TYLER COMMUNITY COLLEGE							
	Foundation Level	Regular Session			Total for Year 1972-73	Summer Session 1972	Foundation Level	Regular Session			Total for Year 1972-73	Summer Session 1972	Total for Year 1972-73
		Terminal-Occupational	Lower Level	Bachelor's Credit				Terminal-Occupational	Lower Level	Bachelor's Credit			
Agriculture and Natural Resources	--	--	--	--	--	--	--	--	--	--	--	--	
Architecture and Environmental Design	--	--	--	--	--	--	--	--	--	--	--	--	
Area Studies	--	--	--	--	--	--	--	--	--	--	--	--	
Biological Sciences	--	--	--	3	--	11	10	15	36	45	9	45	
Business and Management	2	1	--	--	--	30	87	14	131	147	16	147	
Communications	--	--	--	--	--	--	--	--	--	--	--	--	
Computer and Information Sciences	--	--	--	--	--	--	--	--	--	--	--	--	
Education	--	--	--	--	--	6	29	4	39	42	3	42	
Engineering	--	--	--	--	--	1	3	3	7	7	2	7	
Fine and Applied Arts	--	--	--	--	--	4	9	4	17	19	2	19	
Foreign Languages	--	--	--	--	--	3	1	8	12	14	2	14	
Health Professions:	--	--	--	--	--	--	--	--	--	--	--	--	
Dentistry	--	--	--	--	--	--	--	--	--	--	--	--	
Medicine	--	--	--	--	--	--	--	--	--	--	--	--	
Nursing	--	--	--	--	--	--	--	--	--	--	--	--	
Pharmacy	--	--	--	--	--	--	--	--	--	--	--	--	
Other Health Professions	--	--	--	--	--	--	--	--	--	--	--	--	
Home Economics	--	--	--	--	--	--	--	--	--	--	--	--	
Law	5	12	--	17	--	100	48	53	201	221	20	221	
Letters	--	--	--	--	--	94	41	46	181	205	24	205	
Library Science	11	30	--	41	3	14	13	18	45	50	5	50	
Mathematics	9	19	--	28	--	29	17	24	70	76	6	76	
Military Sciences	3	--	--	3	--	52	39	71	162	172	10	172	
Physical Sciences	--	--	--	--	--	9	4	2	15	16	1	16	
Psychology	--	--	--	--	--	21	29	1	51	56	5	56	
Public Affairs and Services	--	--	--	--	--	8	22	1	31	38	7	38	
Social Sciences	9	--	--	9	--	3	29	--	32	37	5	37	
Interdisciplinary Studies	--	--	--	--	--	2	4	--	6	6	--	6	
Business and Commerce Technologies	--	--	--	--	--	49	160	2	210	210	5	210	
Data Processing Technologies	1	2	--	3	1	7	7	--	10	10	1	10	
Nursing, R. N. (less than 4-Yr. program)	49	160	--	209	1	4	4	--	55	58	3	58	
Other Health Services & Paramedical Tech	1	--	--	1	--	--	--	--	--	--	--	--	
Mechanical and Engineering Technologies	7	--	--	7	--	--	--	--	--	--	--	--	
Natural Science Technologies	4	--	--	4	--	--	--	--	--	--	--	--	
Public Service Related Technologies	4	--	--	4	--	--	--	--	--	--	--	--	
TOTAL FTE ENROLLMENT	94	224	--	318	4	435	469	267	1,171	1,294	123	1,294	



Table 12 -- FULL-TIME-EQUIVALENT ENROLLMENT BY AREA OF STUDY AND BY LEVEL OF STUDENT IN EACH VIRGINIA TWO-YEAR STATE-CONTROLLED INSTITUTION OF HIGHER EDUCATION, 1972-73 (Continued)

Area of Study	SOUTHWEST VIRGINIA COMMUNITY COLLEGE						SOUTHWEST VIRGINIA COMMUNITY COLLEGE					
	Regular Session			Total	Summer Session 1972	Total for Year 1972-73	Regular Session			Total	Summer Session 1972	Total for Year 1972-73
	Foundation Level	Lower Level					Foundation Level	Lower Level				
		Terminal-Occupational	Bachelor's Credit	Terminal-Occupational	Bachelor's Credit							
Agriculture and Natural Resources	--	--	--	--	--	--	--	--	--	--	--	--
Architecture and Environmental Design	--	--	--	--	--	--	--	--	--	--	--	--
Area Studies	2	1	24	27	1	28	4	5	23	6	38	
Biological Sciences	24	42	3	69	2	71	6	43	14	3	66	
Business and Management	--	--	--	--	--	--	--	--	--	--	--	--
Communications	--	--	--	--	--	--	--	--	--	--	--	--
Computer and Information Sciences	1	2	3	6	1	7	5	33	36	2	76	
Education	22	5	11	38	1	39	7	7	20	3	15	
Engineering	--	--	11	11	--	11	--	--	9	--	9	
Fine and Applied Arts	--	--	--	--	--	--	--	--	--	--	--	
Foreign Languages	--	--	--	--	--	--	--	--	--	--	--	
Health Professions:	--	--	--	--	--	--	--	--	--	--	--	
Dentistry	--	--	--	--	--	--	--	--	--	--	--	
Medicine	--	--	--	--	--	--	--	--	--	--	--	
Nursing	--	--	--	--	--	--	--	--	--	--	--	
Pharmacy	--	--	--	--	--	--	--	--	--	--	--	
Other Health Professions	--	--	--	--	--	--	--	--	--	--	--	
Home Economics	--	--	--	--	--	--	--	--	--	--	--	
Low	18	32	42	92	3	95	15	44	65	17	141	
Letters	19	35	27	81	6	87	9	42	45	10	106	
Library Science	--	--	--	--	--	--	--	--	--	--	--	
Mathematics	5	9	11	25	5	30	2	13	14	2	31	
Military Sciences	4	9	10	23	1	24	5	18	19	7	49	
Physical Sciences	--	--	--	--	--	--	--	--	--	--	--	
Psychology	12	18	44	74	4	78	11	35	67	16	129	
Public Affairs and Services	2	4	3	9	--	9	1	6	4	1	12	
Social Sciences	15	45	1	61	3	64	4	39	5	3	51	
Interdisciplinary Studies	2	2	--	4	1	5	1	5	1	--	7	
Business and Commerce Technologies	--	--	--	--	--	--	--	--	--	--	--	
Data Processing Technologies	3	4	4	11	--	11	8	5	6	--	8	
Nursing, R. N. (less than 4-Yr. program)	36	65	1	102	5	107	8	143	4	8	163	
Other Health Services & Paramedical Tech	1	2	1	3	--	3	1	3	8	--	12	
Mechanical and Engineering Technologies	4	2	1	7	1	8	2	20	1	1	24	
Natural Science Technologies	--	--	--	--	--	--	--	--	--	--	--	
Public Service Related Technologies	--	--	--	--	--	--	--	--	--	--	--	
<b>TOTAL FTE ENROLLMENT</b>	<b>170</b>	<b>277</b>	<b>196</b>	<b>643</b>	<b>34</b>	<b>677</b>	<b>90</b>	<b>472</b>	<b>351</b>	<b>80</b>	<b>993</b>	



Table 12 -- FULL-TIME-EQUIVALENT ENROLLMENT BY AREA OF STUDY AND BY LEVEL OF STUDENT IN EACH VIRGINIA TWO-YEAR STATE-CONTROLLED INSTITUTION OF HIGHER EDUCATION, 1972-73 (Continued)

Area of Study	THOMAS NELSON COMMUNITY COLLEGE						TIDEWATER COMMUNITY COLLEGE						Total for Year 1972-73		
	Foundation Level			Regular Session			Foundation Level			Regular Session				Summer Session 1972	
	Foundation Level	Lower Level		Terminal-Occupational	Bachelor's Credit	Total	Foundation Level	Lower Level		Terminal-Occupational	Bachelor's Credit	Total			
		Terminal-Occupational	Bachelor's Credit					Terminal-Occupational	Bachelor's Credit						
Agriculture and Natural Resources	--	--	--	--	--	--	--	--	--	--	--	--	--	--	--
Architecture and Environmental Design	--	--	--	--	--	--	--	--	--	--	--	--	--	--	--
Area Studies	20	5	31	56	62	28	9	32	139	19	158	19	158	19	
Biological Sciences	27	75	15	117	127	64	126	70	260	26	286	26	286	26	
Business and Management	--	--	--	--	--	--	--	--	--	--	--	--	--	--	--
Communications	--	--	--	--	--	--	--	--	--	--	--	--	--	--	--
Computer and Information Sciences	9	11	13	33	38	16	6	12	34	3	37	3	37	3	
Education	2	11	6	19	20	2	2	12	14	11	14	11	14	11	
Engineering	15	43	5	63	71	39	21	84	144	11	155	11	155	11	
Fine and Applied Arts	5	1	11	17	17	10	2	40	52	--	52	--	52	--	
Foreign Languages	--	--	--	--	--	--	--	--	--	--	--	--	--	--	--
Health Professions:	--	--	--	--	--	--	--	--	--	--	--	--	--	--	--
Dentistry	--	--	--	--	--	--	--	--	--	--	--	--	--	--	--
Medicine	--	--	--	--	--	--	--	--	--	--	--	--	--	--	--
Nursing	--	--	--	--	--	--	--	--	--	--	--	--	--	--	--
Pharmacy	--	--	--	--	--	--	--	--	--	--	--	--	--	--	--
Other Health Professions	--	--	--	--	--	--	--	--	--	--	--	--	--	--	--
Home Economics	--	--	--	--	--	--	--	--	--	--	--	--	--	--	--
Law	--	--	--	--	--	--	--	--	--	--	--	--	--	--	--
Letters	153	57	60	270	301	204	105	248	557	34	591	34	591	34	
Library Science	149	60	54	263	299	172	81	201	454	30	484	30	484	30	
Mathematics	--	--	--	--	--	--	--	--	--	--	--	--	--	--	--
Military Sciences	5	30	12	47	50	58	10	95	163	37	200	37	200	37	
Physical Sciences	23	23	24	70	75	45	42	76	163	20	183	20	183	20	
Psychology	91	72	97	260	293	122	109	295	526	42	568	42	568	42	
Public Affairs and Services	11	6	3	20	20	11	10	16	37	1	38	1	38	1	
Social Sciences	9	51	1	61	63	49	94	14	157	7	164	7	164	7	
Business and Commerce Technologies	8	22	4	34	40	4	22	4	34	3	37	3	37	3	
Data Processing Technologies	3	24	--	27	40	4	19	--	23	5	28	5	28	5	
Nursing, R. N. (less than 4-Yr. program)	1	1	--	2	2	6	7	17	30	--	30	--	30	--	
Other Health Services & Paramedical Tech	19	61	2	82	89	70	55	6	131	8	139	8	139	8	
Mechanical and Engineering Technologies	6	16	2	24	26	19	4	11	34	--	34	--	34	--	
Natural Science Technologies	8	60	--	68	82	27	47	6	80	12	92	12	92	12	
Public Service Related Technologies	564	629	340	1,533	1,715	954	769	1,309	3,032	258	3,290	258	3,290	258	
TOTAL FTE ENROLLMENT	564	629	340	1,533	1,715	954	769	1,309	3,032	258	3,290	258	3,290	258	





Table 12 -- FULL-TIME-EQUIVALENT ENROLLMENT BY AREA OF STUDY AND BY LEVEL OF STUDENT IN EACH VIRGINIA TWO-YEAR STATE-CONTROLLED INSTITUTION OF HIGHER EDUCATION, 1972-73 (Continued)

Area of Study	WYTHEVILLE COMMUNITY COLLEGE						ALL COMMUNITY COLLEGES						Total for Year 1972-73
	Foundation Level	Regular Session			Summer Session 1972	Total for Year 1972-73	Foundation Level	Regular Session			Summer Session 1972	Total for Year 1972-73	
		Terminal-Occupational	Lower Level	Bachelor's Credit				Terminal-Occupational	Lower Level	Bachelor's Credit			
Agriculture and Natural Resources	--	--	--	--	--	--	--	--	--	--	--	--	--
Architecture and Environmental Design	--	--	--	--	--	--	--	--	--	--	--	--	--
Area Studies	7	3	26	7	43	453	109	707	147	1,269	1,418	1,418	
Biological Sciences	12	54	5	3	74	930	1,393	301	194	2,624	2,818	2,818	
Business and Management	--	--	--	--	--	--	--	--	--	--	--	--	--
Communications	--	--	--	--	--	--	--	--	--	--	--	--	--
Computer and Information Sciences	6	1	2	1	10	141	155	148	35	444	479	479	
Education	--	4	4	1	5	36	61	65	7	162	169	169	
Engineering	8	6	10	4	28	463	357	359	86	1,159	1,245	1,245	
Fine and Applied Arts	2	--	7	--	9	198	12	280	29	490	519	519	
Foreign Languages	--	--	--	--	--	--	--	--	--	--	--	--	--
Health Professions:	--	--	--	--	--	--	--	--	--	--	--	--	--
Dentistry	--	--	--	--	--	--	--	--	--	--	--	--	--
Medicine	--	--	--	--	--	--	--	--	--	--	--	--	--
Nursing	--	--	--	--	--	--	--	--	--	--	--	--	--
Pharmacy	--	--	--	--	--	--	--	--	--	--	--	--	--
Other Health Professions	--	--	--	--	--	--	--	--	--	--	--	--	--
Home Economics	--	--	--	--	--	--	--	--	--	--	--	--	--
Law	48	30	44	6	128	1,800	963	1,392	331	4,155	4,486	4,486	
Letters	--	--	--	--	--	--	--	--	--	--	--	--	--
Library Science	36	21	26	7	90	1,502	837	1,033	335	3,372	3,707	3,707	
Mathematics	--	--	--	--	--	--	--	--	--	--	--	--	--
Military Sciences	5	4	14	4	27	297	213	390	130	900	1,030	1,030	
Physical Sciences	10	20	13	1	44	567	378	452	131	1,397	1,528	1,528	
Psychology	--	--	--	--	--	--	--	--	--	--	--	--	--
Public Affairs and Services	27	36	50	13	126	1,424	814	1,671	411	3,909	4,320	4,320	
Social Sciences	3	3	2	8	126	123	115	78	9	316	325	325	
Interdisciplinary Studies	15	34	--	1	50	540	1,046	57	108	1,643	1,751	1,751	
Business and Commerce Technologies	--	3	--	--	3	144	232	18	57	394	451	451	
Data Processing Technologies	--	3	--	--	3	46	352	4	66	402	468	468	
Nursing, R. N. (less than 4-Yr. program)	--	47	6	7	28	89	232	76	19	397	416	416	
Other Health Services & Paramedical Tech	11	9	--	2	30	611	1,596	54	158	2,251	2,409	2,409	
Mechanical and Engineering Technologies	10	18	--	2	31	146	175	54	19	375	394	394	
Natural Science Technologies	5	26	--	--	31	146	175	54	19	375	394	394	
Public Service Related Technologies	7	16	--	1	24	373	459	18	61	850	911	911	
TOTAL FTE ENROLLMENT	212	335	205	60	812	9,883	9,479	7,147	2,335	26,509	28,844	28,844	



Table 12 — FULL-TIME-EQUIVALENT ENROLLMENT BY AREA OF STUDY AND BY LEVEL OF STUDENT IN EACH VIRGINIA TWO-YEAR STATE-CONTROLLED INSTITUTION OF HIGHER EDUCATION, 1972-73 (Continued)

Area of Study	RICHARD BLAND COLLEGE						TOTAL ALL TWO-YEAR INSTITUTIONS					
	Regular Session			Total	Summer Session 1972	Total for Year 1972-73	Regular Session			Total	Summer Session 1972	Total for Year 1972-73
	Foundation Level	Lower Level					Terminal-Occupational	Bachelor's Credit	Foundation Level			
		Terminal-Occupational	Bachelor's Credit	Terminal-Occupational	Bachelor's Credit							
Agriculture and Natural Resources	—	—	—	—	—	—	—	—	—	—	—	—
Architecture and Environmental Design	—	—	—	—	—	—	—	—	—	—	—	—
Area Studies	—	—	—	—	—	—	—	—	—	—	—	—
Biological Sciences	—	62	—	62	9	71	453	109	769	1,331	158	1,489
Business and Management	—	79	—	79	—	79	930	1,393	380	2,703	194	2,897
Communications	—	—	—	—	—	—	—	—	—	—	—	—
Computer and Information Sciences	—	9	—	9	—	9	—	—	9	9	—	9
Education	—	17	—	17	—	17	141	155	165	461	35	496
Engineering	—	—	—	—	—	—	36	61	65	162	7	169
Fine and Applied Arts	—	21	—	21	1	22	463	337	380	1,180	87	1,267
Foreign Languages	—	25	—	25	2	27	198	12	305	515	31	546
Health Professions:	—	—	—	—	—	—	—	—	—	—	—	—
Dentistry	—	—	—	—	—	—	—	—	—	—	—	—
Medicine	—	—	—	—	—	—	—	—	—	—	—	—
Nursing	—	—	—	—	—	—	—	—	—	—	—	—
Pharmacy	—	—	—	—	—	—	—	—	—	—	—	—
Other Health Professions	—	—	—	—	—	—	—	—	—	—	—	—
Home Economics	—	—	—	—	—	—	—	—	—	—	—	—
Law	—	—	—	—	—	—	—	—	—	—	—	—
Letters	—	113	—	113	23	136	1,800	963	1,505	4,268	354	4,622
Library Science	—	—	—	—	—	—	—	—	—	—	—	—
Mathematics	—	54	—	54	7	61	1,502	837	1,087	3,426	342	3,768
Military Sciences	—	31	—	31	5	36	297	213	421	931	135	1,066
Physical Sciences	—	46	—	46	2	48	567	378	498	1,443	133	1,576
Psychology	—	—	—	—	—	—	—	—	—	—	—	—
Public Affairs and Services	—	—	—	—	—	—	—	—	—	—	—	—
Social Sciences	—	143	—	143	14	157	1,424	814	1,814	4,082	425	4,477
Interdisciplinary Studies	—	—	—	—	—	—	123	115	78	316	9	325
Business and Commerce Technologies	—	—	—	—	—	—	540	1,046	57	1,643	108	1,751
Data Processing Technologies	—	—	—	—	—	—	144	332	18	394	57	451
Nursing, R. N. (less than 4-Yr. program)	—	—	—	—	—	—	43	232	4	402	66	468
Other Health Services & Paramedical Tech	—	—	—	—	—	—	89	232	76	397	19	416
Mechanical and Engineering Technologies	—	—	—	—	—	—	611	1,596	44	2,251	158	2,409
Natural Science Technologies	—	—	—	—	—	—	146	175	54	375	19	394
Public Service Related Technologies	—	—	—	—	—	—	373	459	18	850	61	911
TOTAL FTE ENROLLMENT	—	600	—	600	63	663	9,883	9,479	7,747	27,105	2,398	29,507



**SECTION II**

**OFF-CAMPUS CREDIT ENROLLMENT**

**OFF-CAMPUS CREDIT COURSE OFFERINGS  
AND ENROLLMENT**

The Code of Virginia provides that the State Council of Higher Education "shall coordinate the continuing education offerings of all state-controlled institutions of higher education, including all credit and non-credit academic courses and programs." In order to more efficiently and effectively meet these statutory responsibilities, the State Council, in cooperation with the Continuing Education Advisory Committee, developed a State Plan for Regional Consortia for Continuing Higher Education in Fall, 1972. Both the Plan and current legislation provide for dividing the state into continuing education regions along state planning district lines. Within each region a consortium for continuing higher education shall be established. The off-campus credit course offerings and enrollment data reviewed in this report are presented by geographical areas corresponding to the State Plan for Regional Consortia (see page 85 for map of consortia regions).

Twenty-two state-controlled institutions of higher education offered 2,431 off-campus classes for credit during the year 1972-73, an increase of 14.5 per cent over 1971-72. Of the 2,431 courses taught during the 1972-73 academic year, 1.4 per cent were foundation level courses, 27.0 per cent were lower level courses (freshman and sophomore), 24.9 per cent were upper level courses (junior and senior), and 46.7 per cent were graduate level courses. The number of off-campus classes offered by region ranged from 128 in the Valley Region to 772 in the Northern Virginia Region.



Enrollment in off-campus classes during 1972-73 totaled 50,116 students, a 15.9 per cent increase from 1971-72. Foundation level classes enrolled 347, or 0.7 per cent of the total; lower level classes enrolled 11,410, or 22.8 per cent of the total; upper level classes enrolled 15,055 students, or 30.0 per cent of the total; and graduate classes enrolled 23,304 students, or 46.5 per cent of the total enrollment. The number of students enrolled by off-campus region ranged from 1,991 in the Valley Region to 16,377 in the Northern Virginia Region. The average number of students enrolled in an off-campus class during 1972-73 was 10.2 at the foundation level, 17.4 at the lower level, 24.9 at the upper level and 20.5 at the graduate level.

The Northern Virginia Region accounted for the 31.8 per cent of the total classes offered and 32.7 per cent of the total students enrolled. Of the total classes offered in the Northern Virginia Region, 438 were graduate courses, 38.6 per cent of the total graduate classes offered in the state. Although the Northern Virginia Region is relatively small geographically, the sizable number of graduate offerings in that area is not surprising considering the presence of a large concentrated population and the absence of a state-supported institution of higher education offering a significant number of graduate courses.

CONSORTIUM DISTRICTS FOR CONTINUING EDUCATION

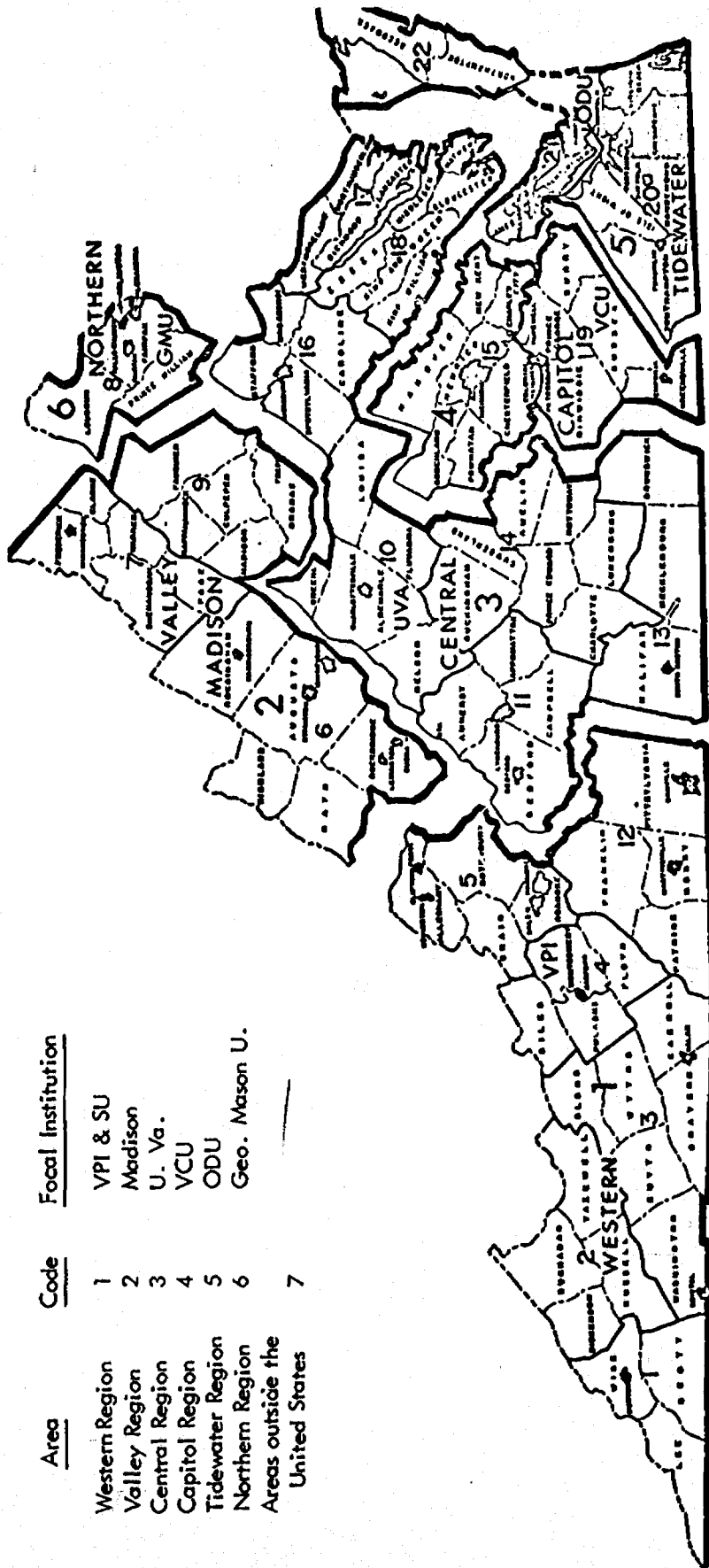

Area	Code	Focal Institution
Western Region	1	VPI & SU
Valley Region	2	Madison
Central Region	3	U. Va.
Capitol Region	4	VCU
Tidewater Region	5	ODU
Northern Region	6	Geo. Mason U.
Areas outside the United States	7	

Table 14 -- OFF-CAMPUS CREDIT COURSE OFFERINGS AND ENROLLMENTS BY OFF-CAMPUS REGION, INSTITUTION, NUMBER OF COURSES, NUMBER OF STUDENTS, TERM AND LEVEL, 1972-73

Institution	WESTERN REGION														
	Summer Session				First Semester or Quarter				Second Semester or Quarter						
	Foundation	Lower	Upper	Graduate	Total	Foundation	Lower	Upper	Graduate	Total	Foundation	Lower	Upper	Graduate	Total
Radford Courses Students	--	--	--	--	--	--	--	1	4	5	--	--	--	6	6
U. Va. Courses Students	--	--	8	41	49	--	--	26	62	88	--	--	32	65	138
VPI & SU Courses Students	--	--	111	762	873	--	--	521	1,265	1,786	--	--	579	1,369	1,948
New River Courses Students	--	--	107	664	771	--	--	70	310	380	--	--	45	316	361
Virginia Highlands Courses Students	--	3	--	--	3	--	4	--	--	4	--	5	--	--	5
Virginia Western Courses Students	--	47	--	--	47	--	39	--	--	39	--	35	--	--	35
Wytheville Courses Students	--	1	--	--	1	--	2	--	--	2	--	--	--	--	--
TOTAL	18	522	218	1,426	2,184	18	76	610	1,675	2,361	--	46	624	1,823	2,493

Institution	VALLEY REGION														
	Summer Session				First Semester or Quarter				Second Semester or Quarter						
	Foundation	Lower	Upper	Graduate	Total	Foundation	Lower	Upper	Graduate	Total	Foundation	Lower	Upper	Graduate	Total
Madison Courses Students	--	--	--	--	--	--	--	--	1	16	--	--	--	--	--
U. Va. Courses Students	--	1	2	4	7	--	23	5	25	53	--	26	6	27	59
VPI & SU Courses Students	--	15	46	104	165	--	291	68	386	745	--	307	124	531	962
Virginia State Courses Students	--	--	--	--	--	--	--	--	1	21	--	--	1	--	1
Dabney S. Lancaster Courses Students	--	--	--	--	--	--	3	--	--	3	--	--	--	--	--
TOTAL	18	15	46	104	165	18	316	68	435	819	--	307	140	531	978

Table 14 -- OFF-CAMPUS CREDIT COURSE OFFERINGS AND ENROLLMENTS BY OFF-CAMPUS REGION, INSTITUTION, NUMBER OF COURSES, NUMBER OF STUDENTS, TERM AND LEVEL, 1972-73 (Continued)

WESTERN REGION																
Third Quarter						Total 1972-73						Institution				
Foundation	Lower	Upper	Graduate	Total	Foundation	Lower	Upper	Graduate	Total	Foundation	Lower		Upper	Graduate	Total	
--	--	2	5	7	--	--	3	15	12	--	--	3	15	12	Courses Students	Radford
--	--	17	160	177	--	--	36	398	434	--	--	66	398	434	Courses Students	U. Va.
--	--	--	--	--	--	--	1,211	3,396	4,607	--	--	20	85	105	Courses Students	VPI & SU
--	--	4	18	22	--	--	286	1,579	1,865	--	--	--	--	14	Courses Students	New River
--	2	--	--	2	--	14	--	--	166	--	14	--	--	166	Courses Students	Virginia Highlands
--	45	--	--	45	--	3	--	--	43	--	3	--	--	43	Courses Students	Virginia Western
1	1	--	--	2	1	3	--	--	4	1	3	--	--	4	Courses Students	Wytheville
4	11	--	--	15	4	36	--	--	40	2	19	--	--	21	Courses Students	TOTAL
--	--	--	--	--	18	455	--	--	473	3	39	89	268	399	Courses Students	
1	3	6	23	33	22	700	1,533	5,373	7,628	22	700	1,533	5,373	7,628	Courses Students	
4	56	81	449	590												

VALLEY REGION																
Third Quarter						Total 1972-73						Institution				
Foundation	Lower	Upper	Graduate	Total	Foundation	Lower	Upper	Graduate	Total	Foundation	Lower		Upper	Graduate	Total	
--	--	--	--	--	--	--	--	1	1	--	--	--	1	1	Courses Students	Madison
--	--	--	--	--	--	50	13	56	119	--	50	13	56	119	Courses Students	U. Va.
--	--	--	--	--	--	613	238	1,021	1,872	--	613	238	1,021	1,872	Courses Students	VPI & SU
--	--	1	1	2	--	--	2	2	4	--	--	2	2	4	Courses Students	Virginia State
--	--	13	16	29	--	--	27	37	66	--	--	--	37	66	Courses Students	Dabney S. Lancaster
--	--	--	--	--	--	--	--	1	1	--	--	--	1	1	Courses Students	TOTAL
--	--	--	--	--	--	3	--	--	12	--	3	--	--	12	Courses Students	
--	--	--	--	--	--	25	--	--	25	--	25	--	--	25	Courses Students	
--	--	1	1	2	--	53	15	60	128	--	53	15	60	128	Courses Students	
--	--	13	16	29	--	638	267	1,086	1,991	--	638	267	1,086	1,991	Courses Students	

Table 14 -- OFF-CAMPUS CREDIT COURSE OFFERINGS AND ENROLLMENTS BY OFF-CAMPUS REGION, INSTITUTION, NUMBER OF COURSES, NUMBER OF STUDENTS, TERM AND LEVEL, 1972-73 (Continued)

Institution	CENTRAL REGION														
	Summer Session				First Semester or Quarter				Second Semester or Quarter						
	Foundation	Lower	Upper	Graduate	Total	Foundation	Lower	Upper	Graduate	Total	Foundation	Lower	Upper	Graduate	Total
Madison Courses Students	--	--	--	--	--	--	--	--	--	--	--	--	--	2	30
U. Va. Courses Students	--	7	23	10	40	--	28	56	37	121	--	28	88	41	157
VPI & SU Courses Students	--	76	1,030	166	1,272	--	462	1,920	770	3,152	--	426	3,278	817	4,521
Virginia State Courses Students	--	--	--	7	7	--	--	12	13	14	--	--	16	18	233
Central Virginia Courses Students	--	--	--	70	70	--	--	--	236	248	--	--	--	1	13
Germanna Courses Students	6	7	--	--	13	6	13	--	--	19	4	12	--	--	16
Rappahannock Courses Students	26	57	--	--	83	50	180	--	--	230	50	129	--	--	179
Southside Virginia Courses Students	--	--	--	--	--	--	--	--	--	--	--	3	--	--	3
TOTAL	6	14	23	17	60	6	41	57	51	155	4	44	89	62	199
	26	133	1,030	236	1,425	50	642	1,932	1,031	3,655	50	636	3,294	1,077	5,057

Institution	CAPITAL REGION														
	Summer Session				First Semester or Quarter				Second Semester or Quarter						
	Foundation	Lower	Upper	Graduate	Total	Foundation	Lower	Upper	Graduate	Total	Foundation	Lower	Upper	Graduate	Total
Old Dominion U. Courses Students	--	--	1	--	1	--	--	2	2	4	--	--	2	2	4
U. Va. Courses Students	--	2	18	2	23	--	5	4	21	30	--	3	7	23	33
VPI & SU Courses Students	--	28	20	47	95	--	91	102	461	654	--	45	187	680	912
Virginia State Courses Students	--	--	--	2	2	--	--	--	9	9	--	--	--	8	8
John Tyler Courses Students	--	6	12	3	21	--	2	1	7	10	--	3	4	8	15
Southside Virginia Courses Students	--	150	--	46	196	1	4	20	123	181	1	5	101	159	316
TOTAL	--	8	3	7	18	19	76	160	747	1,131	19	95	338	993	1,613
	--	178	50	96	324	19	205	747	1,031	3,655	50	636	3,294	1,077	5,057

14 -- OFF-CAMPUS CREDIT COURSE OFFERINGS AND ENROLLMENTS BY OFF-CAMPUS REGION, INSTITUTION, NUMBER OF COURSES, NUMBER OF STUDENTS, TERM AND LEVEL, 1972-73 (Continued)

CENTRAL REGION										
Third Quarter					Total 1972-73					
Foundation	Lower	Upper	Graduate	Total	Foundation	Lower	Upper	Graduate	Total	Institution
--	--	--	--	--	--	--	--	2	2	Madison
--	--	--	--	--	--	--	--	30	30	Courses Students
--	--	--	--	--	--	63	167	88	318	U. Va.
--	--	--	--	--	--	964	6,228	1,753	8,945	Courses Students
--	--	--	12	12	--	--	2	50	52	VPI & SU
--	--	--	211	211	--	--	28	734	762	Courses Students
--	--	--	--	--	--	--	--	2	2	Virginia State
--	--	--	--	--	--	--	--	38	38	Courses Students
--	2	--	--	2	--	2	--	--	2	Central Virginia
--	24	--	--	24	--	24	--	--	24	Courses Students
4	10	--	--	14	20	42	--	--	62	Courses
39	87	--	--	126	165	453	--	--	618	Students
--	--	--	--	--	--	3	--	--	3	Germania
--	--	--	--	--	--	46	--	--	46	Rappahannock
--	2	--	--	2	--	3	--	--	3	Courses
--	19	--	--	19	--	54	--	--	54	Students
4	14	--	12	30	20	113	169	142	444	Southside Virginia
39	130	--	211	380	165	1,541	6,256	2,555	10,517	Courses Students

CAPITAL REGION										
Third Quarter					Total 1972-73					
Foundation	Lower	Upper	Graduate	Total	Foundation	Lower	Upper	Graduate	Total	Institution
--	--	--	--	--	--	--	5	4	9	Old Dominion U.
--	--	--	--	--	--	--	106	104	210	Courses Students
--	--	--	--	--	--	10	12	46	68	U. Va.
--	--	--	--	--	--	164	309	1,188	1,661	Courses Students
--	--	--	7	7	--	--	--	26	26	VPI & SU
--	--	--	83	83	--	--	--	299	299	Courses Students
--	--	--	--	--	--	5	6	18	29	Virginia State
--	--	--	--	--	--	94	133	328	555	Courses Students
1	5	--	--	6	3	20	--	--	23	John Tyler
18	90	--	--	108	56	411	--	--	467	Courses Students
--	4	--	--	4	--	8	--	--	8	Southside Virginia
--	33	--	--	33	--	100	--	--	100	Courses Students
1	9	--	7	17	3	43	23	94	163	Southside Virginia
18	123	--	83	224	56	769	548	1,919	3,292	Courses Students

Table 14 - OFF-CAMPUS CREDIT COURSE OFFERINGS AND ENROLLMENTS BY OFF-CAMPUS REGION, INSTITUTION, NUMBER OF COURSES, NUMBER OF STUDENTS, TERM AND LEVEL, 1972-73 (Continued)

Institution	TIDEWATER REGION														
	Summer Session				First Semester of Quarter				Second Semester of Quarter						
	Foundation	Lower	Upper	Graduate	Total	Foundation	Lower	Upper	Graduate	Total	Foundation	Lower	Upper	Graduate	Total
Old Dominion U. Courses Students	--	8	11	2	21	--	28	47	12	87	--	22	44	16	82
	--	105	217	42	364	--	519	856	248	1,623	--	364	944	329	1,637
U. Va. Courses Students	--	8	6	7	21	--	10	26	26	62	--	8	9	30	47
	--	109	102	189	400	--	189	404	733	1,296	--	120	179	862	1,161
VPI & SU Courses Students	--	--	--	2	2	--	--	--	4	4	--	--	--	6	6
	--	--	--	16	16	--	--	--	123	123	--	--	--	121	121
Virginia State Courses Students	--	--	2	5	7	--	1	1	5	7	--	--	3	3	6
	--	--	33	54	87	--	33	11	114	158	--	--	49	71	120
William & Mary Courses Students	--	1	10	--	11	--	--	--	--	--	--	--	--	--	--
	--	16	245	--	261	--	--	--	--	--	--	--	--	--	--
Eastern Shore Courses Students	--	--	--	--	--	--	--	--	--	--	--	1	--	--	1
	--	--	--	--	--	--	--	--	--	--	--	21	--	--	21
Paul D. Camp Courses Students	--	--	--	--	--	4	10	--	--	14	--	12	--	--	12
	--	--	--	--	--	30	85	--	--	115	--	114	--	--	114
Thomas Nelson Courses Students	--	--	--	--	--	--	20	--	--	20	--	20	--	--	20
	--	--	--	--	--	--	425	--	--	425	--	352	--	--	352
Tidewater Courses Students	--	--	--	--	--	--	1	--	--	1	--	4	--	--	4
	--	--	--	--	--	--	16	--	--	16	--	92	--	--	92
TOTAL	--	17	29	16	62	4	70	74	47	195	4	67	56	55	178
	--	230	597	301	1,128	30	1,237	1,271	1,218	3,756	--	1,063	1,172	1,383	3,618

Table 14 - OFF-CAMPUS CREDIT COURSE OFFERINGS AND ENROLLMENTS BY OFF-CAMPUS REGION, INSTITUTION, NUMBER OF COURSES, NUMBER OF STUDENTS, TERM AND LEVEL, 1972-73 (Continued)

TIDEWATER REGION																
Third Quarter						Total, 1972-73						Institution				
Foundation	Lower	Upper	Graduate	Total	Foundation	Lower	Upper	Graduate	Total	Foundation	Lower		Upper	Graduate	Total	
--	--	--	--	--	--	58	102	30	190	--	988	2,017	619	3,624	Courses Students	Old Dominion U.
--	--	--	--	--	--	26	41	63	130	--	388	685	1,784	2,857	Courses Students	U. Va.
--	--	--	6	6	--	--	--	18	18	--	--	--	359	359	Courses Students	VPI & SU
--	--	--	--	--	--	1	6	13	20	--	33	93	239	365	Courses Students	Virginia State
--	--	--	--	--	--	1	10	--	11	--	16	245	--	261	Courses Students	William & Mary
--	--	--	--	--	--	1	--	--	1	--	21	--	--	21	Courses Students	Eastern Shore
--	10	--	--	10	4	32	--	--	36	--	296	--	--	326	Courses Students	Paul D. Comp
--	97	--	--	97	30	57	--	--	57	--	1,132	--	--	1,132	Courses Students	Thomas Nelson
--	17	--	--	17	--	9	--	--	9	--	252	--	--	252	Courses Students	Tidewater
--	4	--	--	4	--	185	159	124	472	4	3,126	3,040	3,001	472	Courses Students	TOTAL
--	31	--	6	37	30	--	--	--	37	30	--	--	--	9,197	Courses Students	
--	596	--	99	695												



Table 14 -- OFF-CAMPUS CREDIT COURSE OFFERINGS AND ENROLLMENTS BY OFF-CAMPUS REGION, INSTITUTION, NUMBER OF COURSES, NUMBER OF STUDENTS, TERM AND LEVEL, 1972-73 (Continued)

Institution	NORTHERN VIRGINIA REGION														
	Summer Session				First Semester or Quarter				Second Semester or Quarter						
	Foundation	Lower	Upper	Graduate	Total	Foundation	Lower	Upper	Graduate	Total	Foundation	Lower	Upper	Graduate	Total
Madison Courses Students	--	--	--	5	5	--	--	--	2	2	--	--	--	--	--
	--	--	--	529	529	--	--	--	41	41	--	--	--	--	--
U. Va. Courses Students	--	37	26	65	128	--	58	54	58	170	--	86	54	68	208
	--	722	560	1,244	2,526	--	1,400	1,290	1,473	4,163	--	1,765	1,248	1,663	4,676
VPI & SU Courses Students	--	--	--	54	54	--	--	--	55	55	--	--	--	63	63
	--	--	--	861	861	--	--	--	986	986	--	--	--	1,078	1,078
Virginia State Courses Students	--	1	--	1	2	--	--	2	1	3	--	--	--	1	1
	--	4	--	18	22	--	--	52	16	68	--	--	--	28	28
Northern Virginia Courses Students	4	11	--	--	15	--	--	--	--	--	--	--	--	--	--
	74	207	--	--	281	--	--	--	--	--	--	--	--	--	--
TOTAL Courses Students	4	49	26	125	204	--	58	56	116	230	--	86	54	132	272
	74	933	560	2,652	4,219	--	1,400	1,342	2,516	5,258	--	1,765	1,248	2,769	5,782

Institution	AREAS OUTSIDE THE UNITED STATES														
	Summer Session				First Semester or Quarter				Second Semester or Quarter						
	Foundation	Lower	Upper	Graduate	Total	Foundation	Lower	Upper	Graduate	Total	Foundation	Lower	Upper	Graduate	Total
Old Dominion U. Courses Students	--	9	4	--	13	--	13	5	--	18	--	8	3	--	11
	--	162	78	--	240	--	223	85	--	308	--	153	45	--	198
U. Va. Courses Students	--	--	1	--	1	--	--	--	--	--	--	--	--	8	8
	--	--	20	--	20	--	--	--	--	--	--	--	--	282	282
VPI & SU Courses Students	--	--	--	--	--	--	--	--	--	--	--	--	--	1	1
	--	--	--	--	--	--	--	--	--	--	--	--	--	35	35
TOTAL Courses Students	--	9	5	--	14	--	13	5	--	18	--	8	3	9	20
	--	162	98	--	260	--	223	85	--	308	--	153	45	317	515

Table 14 -- OFF-CAMPUS CREDIT COURSE OFFERINGS AND ENROLLMENTS BY OFF-CAMPUS REGION, INSTITUTION, NUMBER OF COURSES, NUMBER OF STUDENTS, TERM AND LEVEL, 1972-73 (Continued)

NORTHERN VIRGINIA REGION												
Third Quarter						Total, 1972-73						Institution
Foundation	Lower	Upper	Graduate	Total		Foundation	Lower	Upper	Graduate	Total		
--	--	--	--	--	--	--	--	--	7	7	7	Madison
--	--	--	--	--	--	--	--	--	570	570	570	U. Va.
--	--	--	--	--	--	--	181	134	191	506	506	VPI & SU
--	--	--	--	--	--	--	3,887	3,098	4,380	11,365	11,365	Virginia State
--	--	1	65	66	66	--	--	1	237	238	238	Northern Virginia
--	--	33	1,085	1,118	1,118	--	--	33	4,010	4,043	4,043	TOTAL
--	--	--	--	--	--	--	1	2	3	6	6	
--	--	--	--	--	--	--	4	52	62	118	118	
--	--	--	--	--	--	4	11	--	--	15	15	
--	--	--	--	--	--	74	207	--	--	281	281	
--	--	1	65	66	66	4	193	137	438	772	772	
--	--	33	1,085	1,118	1,118	74	4,098	3,183	9,022	16,377	16,377	

AREAS OUTSIDE THE UNITED STATES												
Third Quarter						Total, 1972-73						Institution
Foundation	Lower	Upper	Graduate	Total		Foundation	Lower	Upper	Graduate	Total		
--	--	--	--	--	--	--	30	12	--	42	42	Old Dominion U.
--	--	--	--	--	--	--	538	208	--	746	746	U. Va.
--	--	--	--	--	--	--	--	1	8	9	9	VPI & SU
--	--	--	--	--	--	--	--	20	282	302	302	TOTAL
--	--	--	1	1	1	--	--	--	2	2	2	
--	--	--	31	31	31	--	--	--	66	66	66	
--	--	--	1	1	1	--	30	13	10	53	53	
--	--	--	31	31	31	--	538	228	348	1,114	1,114	

Table 14 - OFF-CAMPUS CREDIT COURSE OFFERINGS AND ENROLLMENTS BY OFF-CAMPUS REGION, INSTITUTION, NUMBER OF COURSES, NUMBER OF STUDENTS, TERM AND LEVEL, 1972-73 (Continued)

Institution	TOTAL BY INSTITUTION														
	Summer Session					First Semester or Quarter					Second Semester or Quarter				
	Foundation	Lower	Upper	Courses	Total	Foundation	Lower	Upper	Courses	Total	Foundation	Lower	Upper	Courses	Total
Medford	—	—	—	5	5	—	—	—	3	3	—	—	—	2	2
	—	—	—	52	52	—	—	—	57	57	—	—	—	30	30
Old Dominion U.	—	17	16	2	35	—	41	54	14	109	—	30	49	18	97
	—	267	313	42	622	—	742	979	297	2,018	—	317	1,039	364	1,940
Radford	—	—	—	—	—	—	—	1	4	5	—	—	—	6	6
	—	—	—	—	—	—	—	19	100	119	—	—	—	138	138
U. Va.	—	55	67	129	251	—	174	171	229	524	—	151	198	262	509
	—	950	1,689	2,512	5,351	—	2,403	4,305	5,088	11,796	—	2,663	5,595	6,204	14,462
VPI & SU	—	—	11	98	109	—	—	4	98	102	—	—	4	114	118
	—	—	107	1,614	1,721	—	—	82	1,790	1,872	—	—	77	1,866	1,943
Virginia State	—	1	3	9	13	—	3	4	15	22	—	3	7	13	23
	—	4	45	118	167	—	71	83	290	444	—	56	150	271	477
William & Mary	—	1	10	—	11	—	—	—	—	—	—	—	—	—	—
	—	16	245	—	261	—	—	—	—	—	—	—	—	—	—
Central Virginia	—	—	—	—	—	—	—	—	—	—	—	—	—	—	—
Dabney S. Lancaster	—	—	—	—	—	—	3	—	—	3	—	—	—	—	—
	—	—	—	—	—	—	25	—	—	25	—	—	—	—	—
Eastern Shore	—	—	—	—	—	—	—	—	—	—	—	—	—	—	—
	—	—	—	—	—	—	—	—	—	—	—	—	—	—	—
Germano	6	7	—	—	13	6	13	—	—	19	4	—	—	—	16
	26	57	—	—	83	50	180	—	—	230	50	—	—	—	179
John Tyler	—	6	—	—	6	1	4	—	—	5	1	5	—	—	6
	—	150	—	—	150	19	76	—	—	95	19	—	—	—	114
New River	—	3	—	—	3	—	4	—	—	4	—	—	—	—	5
	—	47	—	—	47	—	39	—	—	39	—	—	—	—	35
Northern Virginia	4	11	—	—	15	—	—	—	—	—	—	—	—	—	—
	74	207	—	—	281	—	—	—	—	—	—	—	—	—	—
Paul D. Camp	—	—	—	—	—	4	10	—	—	14	—	—	—	—	12
	—	—	—	—	—	30	85	—	—	115	—	—	—	—	114
Roanoke	—	—	—	—	—	—	—	—	—	—	—	—	—	—	—
	—	—	—	—	—	—	—	—	—	—	—	—	—	—	—
Southside Virginia	—	—	—	—	—	—	—	—	—	—	—	—	—	—	—
	—	—	—	—	—	—	—	—	—	—	—	—	—	—	—
Thomas Nelson	—	—	—	—	—	—	20	—	—	20	—	—	—	—	20
	—	—	—	—	—	—	425	—	—	425	—	—	—	—	352
Tidewater	—	—	—	—	—	—	16	—	—	16	—	—	—	—	—
	—	—	—	—	—	—	—	—	—	—	—	—	—	—	—
Virginia Highlands	—	1	—	—	1	—	2	—	—	2	—	—	—	—	—
	—	20	—	—	20	—	23	—	—	23	—	—	—	—	—
Virginia Western	—	—	—	—	—	—	1	—	—	1	—	—	—	—	—
	—	—	—	—	—	—	14	—	—	14	—	—	—	—	—
Wynneville	2	19	—	—	21	—	—	—	—	—	—	—	—	—	—
	18	455	—	—	473	—	—	—	—	—	—	—	—	—	—
TOTAL	12	121	107	243	483	11	226	224	363	834	5	252	256	415	928
	118	2,173	2,599	4,815	9,705	99	4,099	5,468	7,622	17,288	69	4,233	6,861	8,993	20,056

Table 1A-- OFF-CAMPUS CREDIT COURSE OFFERINGS AND ENROLLMENTS BY OFF-CAMPUS REGION, INSTITUTION, NUMBER OF COURSES, NUMBER OF STUDENTS, TERM AND LEVEL, 1972-73 (Continued)

TOTAL BY INSTITUTION												
Third Quarter						Total, 1972-73						Institution
Foundation	Lower	Upper	Graduate	Total	Foundation	Lower	Upper	Graduate	Total	Course Students		
--	--	--	--	--	--	--	--	10	616	10	616	Madison
--	--	--	--	--	--	88	119	34	241	241	4,580	Old Dominion U.
--	--	--	--	--	--	1,528	2,331	723	4,580	4,580	18	Radford
--	--	2	5	7	--	--	3	15	434	434	1,384	U. Va.
--	--	17	146	177	--	330	404	620	13,804	13,804	445	VPI & SU
--	--	--	--	--	--	6,016	11,789	13,804	7,460	7,460	58	Virginia State
--	--	6	110	116	--	7	14	37	1,088	1,088	11	William & Mary
--	--	110	1,874	1,924	--	1	10	245	2	2	24	Central Virginia
--	--	--	--	--	--	16	245	--	--	--	3	Dabney S. Lancaster
--	2	24	--	24	--	2	24	--	--	--	1	Eastern Shore
--	--	--	--	--	--	3	25	--	--	--	62	Genmanva
--	--	--	--	--	--	25	25	--	--	--	23	John Tyler
--	--	--	--	--	--	3	25	--	--	--	14	New River
--	--	--	--	--	--	1	21	--	--	--	15	Norham Virginia
--	--	--	--	--	--	20	42	--	--	--	36	Paul D. Camp
4	10	87	--	128	20	42	433	--	--	--	3	Roanoke
1	5	90	--	108	3	23	411	--	--	--	11	Southside Virginia
18	2	45	--	45	56	14	166	--	--	--	57	Thomas Nelson
--	--	--	--	--	--	4	11	--	--	--	9	Tidewater
--	--	--	--	--	74	207	--	--	--	--	252	Virginia Highlands
--	10	97	--	97	4	32	296	--	--	--	3	Virginia Western
--	--	--	--	--	4	3	46	--	--	--	4	Wytheville
--	6	52	--	52	--	11	154	--	--	--	21	TOTAL
--	17	355	--	355	--	57	1,132	--	--	--	1,136	2,431
--	4	144	--	144	--	9	252	--	--	--	23,304	50,116
1	1	11	--	15	1	3	36	--	--	--	4	4
4	57	905	--	967	34	66	11,410	605	15,025	1,136	23,304	50,116



**OFF-CAMPUS FULL-TIME-EQUIVALENT  
CREDIT ENROLLMENT**

Full-time-equivalent (FTE) student enrollment is a statistic derived from the student-credit-hour-productivity of an institution. The undergraduate FTE enrollment is derived by dividing the total annual number of undergraduate semester credit-hours by 30 (for those institutions on the quarter system the divisor becomes 45). The graduate FTE enrollment is derived by dividing the total annual number of graduate semester credit-hours by 24 (for those institutions on the quarter system the divisor becomes 36). The off-campus full-time-equivalent enrollments are presented by area of study and by the level of course.

The total off-campus FTE enrollment for the year 1972-73 (regular session plus summer session) was 5,146. Of the twenty-two state-controlled institutions of higher education offering off-campus courses, fifteen were community colleges and seven were four-year institutions. The University of Virginia led all institutions with an FTE enrollment of 3,481 or 67.6 per cent of the total, while Thomas Nelson had an FTE enrollment of 77 or 1.5 per cent for the largest enrollment among the community colleges.

The five areas of study with the largest FTE enrollments during 1972-73 were (in descending order) education, 2,600; public affairs and services, 572; social sciences, 467; business and management, 314; and letters, 230. Education accounted for 50.5 per cent of the total FTE enrollment, a decrease from 58.3 per cent in 1971-72.

During the regular session (the average of the two semesters or three quarters of the regular academic year), foundation level courses accounted for 0.4 per cent of the total FTE enrollment and lower level courses accounted for 20.6 per cent of the total, while the upper and graduate level courses accounted for 29.3 and 49.7 per cent, respectively.

Table 15 — FULL-TIME-EQUIVALENT OFF-CAMPUS CREDIT ENROLLMENT BY AREA OF STUDY AND BY COURSE LEVEL IN EACH VIRGINIA STATE-CONTROLLED INSTITUTION OF HIGHER EDUCATION ENGAGED IN CONTINUING EDUCATION, 1972-73

Area of Study	MADISON COLLEGE						OLD DOMINION UNIVERSITY						
	REGULAR SESSION					Total For Year 1972-73	REGULAR SESSION					Summer Session 1972	Total For Year 1972-73
	Foundation	Lower	Upper	Graduate	Total		Foundation	Lower	Upper	Graduate	Total		
Agriculture and Natural Resources	—	—	—	—	—	—	—	—	—	—	—	—	—
Architecture and Environmental Design	—	—	—	—	—	—	—	—	—	—	—	—	—
Biological Sciences	—	—	—	—	—	—	—	2	—	2	2	4	4
Business and Management	—	—	—	—	—	—	13	13	19	45	8	53	53
Computer and Information Sciences	—	—	—	—	—	—	3	—	—	3	2	5	5
Education	—	—	—	7	7	139	—	128	52	180	19	199	199
Engineering	—	—	—	—	—	—	4	2	—	6	—	6	6
Fine and Applied Arts	—	—	—	—	—	—	1	5	—	6	5	11	11
Foreign Languages	—	—	—	—	—	—	11	—	—	11	—	11	11
Nursing	—	—	—	—	—	—	—	—	—	—	—	—	—
Other Health Professions	—	—	—	—	—	—	—	—	—	—	—	—	—
Home Economics	—	—	—	—	—	—	—	—	—	—	—	—	—
Letters	—	—	—	—	—	—	31	1	—	32	4	36	36
Library Science	—	—	—	2	2	2	—	10	—	10	—	10	10
Mathematics	—	—	—	—	—	—	18	1	4	23	11	34	34
Physical Sciences	—	—	—	—	—	—	1	3	4	8	—	8	8
Psychology	—	—	—	2	2	2	15	11	—	26	1	27	27
Public Affairs and Services	—	—	—	—	—	—	4	—	—	4	1	5	5
Social Sciences	—	—	—	—	—	—	28	7	6	41	10	51	51
<b>TOTAL FTE ENROLLMENT</b>	—	—	—	11	11	143	—	183	85	377	63	460	460

Table 15 — FULL-TIME-EQUIVALENT OFF-CAMPUS CREDIT ENROLLMENT BY AREA OF STUDY AND BY COURSE LEVEL IN EACH VIRGINIA STATE-CONTROLLED INSTITUTION OF HIGHER EDUCATION ENGAGED IN CONTINUING EDUCATION, 1972-73 (Continued)

Area of Study	RADFORD COLLEGE							UNIVERSITY OF VIRGINIA						
	REGULAR SESSION						Total For Year 1972-73	REGULAR SESSION				Summer Session 1972	Total For Year 1972-73	
	Foundation	Lower	Upper	Graduate	Total	Foundation		Lower	Upper	Graduate	Total			
Agriculture and Natural Resources	--	--	--	--	--	--	--	--	--	--	--	--	--	--
Architecture and Environmental Design	--	--	--	--	--	--	--	--	--	3	--	3	3	
Biological Sciences	--	--	--	--	--	--	--	5	41	46	4	50		
Business and Management	--	--	--	--	--	--	34	153	5	192	28	220		
Computer and Information Sciences	--	--	--	--	--	--	--	14	2	16	2	18		
Education	--	--	1	33	34	34	--	206	1,204	1,410	319	1,729		
Engineering	--	--	--	--	--	--	--	--	3	3	--	3		
Fine and Applied Arts	--	--	--	--	--	--	36	37	4	77	12	89		
Foreign Languages	--	--	--	--	--	--	--	31	3	37	--	37		
Nursing	--	--	--	--	--	--	--	2	--	2	--	2		
Other Health Professions	--	--	--	--	--	--	--	13	--	13	--	13		
Home Economics	--	--	1	--	1	1	--	--	--	--	--	--		
Letters	--	--	--	--	--	--	109	14	9	132	23	155		
Library Science	--	--	--	--	--	--	--	28	--	28	2	30		
Mathematics	--	--	--	--	--	--	32	5	12	49	8	57		
Physical Sciences	--	--	--	--	--	--	27	3	27	57	2	59		
Psychology	--	--	--	--	--	--	75	9	--	84	12	96		
Public Affairs and Services	--	--	--	--	--	--	2	436	21	459	108	567		
Social Sciences	--	--	--	--	--	--	147	70	71	288	65	353		
<b>TOTAL FTE ENROLLMENT</b>	--	--	2	33	35	35	512	982	1,402	2,896	585	3,481		





Table 15 — FULL-TIME EQUIVALENT OFF-CAMPUS CREDIT ENROLLMENT BY AREA OF STUDY AND BY COURSE LEVEL IN EACH VIRGINIA STATE-CONTROLLED INSTITUTION OF HIGHER EDUCATION ENGAGED IN CONTINUING EDUCATION, 1972-73 (Continued)

Area of Study	WILLIAM AND MARY							TOTAL FOUR-YEAR INSTITUTIONS						
	REGULAR SESSION				Summer Session 1972	Total For Year 1972-73	REGULAR SESSION				Summer Session 1972	Total For Year 1972-73		
	Foundation	Lower	Upper	Graduate			Total	Foundation	Lower	Upper			Graduate	Total
Agriculture and Natural Resources	--	--	--	--	--	--	--	--	--	--	3	3		
Architecture and Environmental Design	--	--	--	--	--	--	--	3	49	52	9	61		
Biological Sciences	--	--	--	--	--	--	5	2	45	52	6	58		
Business and Management	--	--	--	--	--	--	47	166	41	254	38	292		
Computer and Information Sciences	--	--	--	--	--	--	17	--	17	34	4	38		
Education	--	--	--	--	25	--	7	364	1,588	1,959	624	2,583		
Engineering	--	--	--	--	--	--	4	7	81	92	8	100		
Fine and Applied Arts	--	--	--	--	--	--	37	42	4	83	17	100		
Foreign Languages	--	--	--	--	--	--	42	3	3	48	--	48		
Nursing	--	--	--	--	--	--	--	2	--	2	--	2		
Other Health Professions	--	--	--	--	--	--	--	13	--	13	--	13		
Home Economics	--	--	--	--	--	--	--	1	10	11	3	14		
Letters	--	--	--	--	--	--	140	15	9	164	27	191		
Library Science	--	--	--	--	--	--	--	38	2	40	2	42		
Mathematics	--	--	--	--	--	--	50	6	50	106	21	127		
Physical Sciences	--	--	--	--	--	--	28	11	36	75	2	77		
Psychology	--	--	--	--	--	--	92	20	2	114	13	127		
Public Affairs and Services	--	--	--	--	--	--	6	436	21	463	109	572		
Social Sciences	--	--	--	--	2	--	179	79	86	344	84	428		
<b>TOTAL FTE ENROLLMENT</b>	--	--	--	--	27	--	654	1,208	2,044	5,906	970	4,876		

Table 15.—FULL-TIME-EQUIVALENT OFF-CAMPUS CREDIT ENROLLMENT BY AREA OF STUDY AND BY COURSE LEVEL IN EACH VIRGINIA STATE-CONTROLLED INSTITUTION OF HIGHER EDUCATION ENGAGED IN CONTINUING EDUCATION, 1972-73 (Continued)

Area of Study	CENTRAL VIRGINIA				DARNEY S. LANCASTER				EASTERN SHORE				
	REGULAR SESSION		Total For Year 1972-73	Summer Session 1972	REGULAR SESSION		Total For Year 1972-73	Summer Session 1972	REGULAR SESSION		Total For Year 1972-73		
	Foundation	Lower			Total	Foundation			Lower	Total			
Agriculture and Natural Resources	-	-	-	-	-	-	-	-	-	-	-	-	-
Architecture and Environmental Design	-	-	-	-	-	-	-	-	-	-	-	-	-
Biological Sciences	-	-	-	-	-	-	-	-	-	-	-	-	-
Business and Management	-	-	-	-	-	-	-	-	-	-	-	-	-
Computer and Information Sciences	-	-	-	-	-	-	-	-	-	-	-	-	-
Education	-	-	-	-	-	-	-	-	-	-	-	-	-
Engineering	-	-	-	-	-	-	-	-	-	-	-	-	-
Fine and Applied Arts	-	-	-	-	-	-	-	-	-	-	-	-	-
Foreign Languages	-	-	-	-	-	-	-	-	-	-	-	-	-
Nursing	-	-	-	-	-	-	-	-	-	-	-	-	-
Other Health Professions	-	-	-	-	-	-	-	-	-	-	-	-	-
Home Economics	-	-	-	-	-	-	-	-	-	-	-	-	-
Letters	-	-	-	-	-	-	-	-	-	-	-	-	-
Library Science	-	-	-	-	-	-	-	-	-	-	-	-	-
Mathematics	-	1	1	-	-	-	-	-	-	-	-	-	-
Physical Sciences	-	-	-	-	-	-	-	-	-	-	-	-	-
Psychology	-	1	1	-	-	-	-	-	-	-	-	-	-
Public Affairs and Services	-	-	-	-	-	-	-	-	-	-	-	-	-
Social Sciences	-	-	-	-	-	-	-	-	-	-	-	-	-
Business and Commerce Technologies	-	-	-	-	-	-	-	-	-	-	-	-	-
Data Processing Technologies	-	-	-	-	-	-	-	-	-	-	-	-	-
Health Services and Paramedical Technologies	-	-	-	-	-	-	-	-	-	-	-	-	-
Mechanical and Engineering Technologies	-	-	-	-	-	-	-	-	-	-	-	-	-
Natural Science Technologies	-	-	-	-	-	-	-	-	-	-	-	-	-
Public Service Related Technologies	-	-	-	-	-	-	-	-	1	1	-	-	1
TOTAL FTE ENROLLMENT	-	2	2	-	-	-	-	-	2	2	-	-	2

Table 15 — FULL-TIME-EQUIVALENT OFF-CAMPUS CREDIT ENROLLMENT BY AREA OF STUDY AND BY COURSE LEVEL IN EACH VIRGINIA STATE-CONTROLLED INSTITUTION OF HIGHER EDUCATION ENGAGED IN CONTINUING EDUCATION, 1972-73 (Continued)

Areas of Study	GERMANNA					JOHN TYLER				NEW RIVER			
	REGULAR SESSION			Summer Session 1972	Total For Year 1972-73	REGULAR SESSION		Summer Session 1972	Total For Year 1972-73	REGULAR SESSION		Summer Session 1972	Total For Year 1972-73
	Foundation	Lower	Total			Foundation	Lower			Total	Foundation		
Agriculture and Natural Resources	--	--	--	--	--	--	--	--	--	--	--	--	--
Architecture and Environmental Design	--	--	--	--	--	--	--	--	--	--	--	--	--
Biological Sciences	--	--	--	--	--	--	--	--	--	--	--	--	--
Business and Management	--	5	5	--	5	--	--	--	--	--	--	--	--
Computer and Information Sciences	--	--	--	--	--	--	--	--	--	--	--	--	--
Education	--	--	--	--	12	12	5	17	--	--	--	--	--
Engineering	--	1	1	--	--	--	--	--	--	--	--	--	--
Fine and Applied Arts	--	--	--	--	--	--	--	--	--	--	--	--	--
Foreign Languages	--	--	--	--	--	--	--	--	--	--	--	--	--
Nursing	--	--	--	--	--	--	--	--	--	--	--	--	--
Other Health Professions	--	--	--	--	--	--	--	--	--	--	--	--	--
Home Economics	--	--	--	--	--	--	--	--	--	--	--	--	--
Letters	1	8	9	1	10	3	2	5	--	--	--	4	4
Library Science	--	--	--	--	--	--	--	--	--	--	--	--	--
Mathematics	12	6	18	2	20	2	2	2	--	--	1	4	4
Physical Sciences	--	--	--	--	--	--	--	--	--	--	--	--	--
Psychology	--	--	--	1	1	1	2	3	--	--	--	--	--
Public Affairs and Services	--	--	--	--	--	--	--	--	--	--	--	--	--
Social Sciences	--	--	--	1	1	5	5	5	--	--	2	3	3
Business and Commerce Technologies	--	5	5	--	5	1	2	3	--	--	--	--	--
Data Processing Technologies	--	--	--	--	--	--	--	--	--	--	--	--	--
Health Services and Paramedical Technologies	--	--	--	--	--	--	--	--	--	--	--	--	--
Mechanical and Engineering Technologies	--	2	2	1	3	--	--	--	--	--	--	--	--
Natural Science Technologies	--	--	--	--	--	--	--	--	--	--	--	--	--
Public Service-Related Technologies	--	--	--	--	--	--	--	--	--	--	--	--	--
<b>TOTAL ENROLLMENT</b>	13	27	40	6	46	2	22	24	11	35	6	8	11



Table 15 — FULL-TIME-EQUIVALENT OFF-CAMPUS CREDIT ENROLLMENT, BY AREA OF STUDY AND BY COURSE LEVEL IN EACH VIRGINIA STATE-CONTROLLED INSTITUTION OF HIGHER EDUCATION ENGAGED IN CONTINUING EDUCATION, 1972-73 (Continued)

Area of Study	SOUTHSIDE VIRGINIA				THOMAS NELSON				TIDEWATER						
	REGULAR SESSION			Total For Year 1972-73	REGULAR SESSION			Summer Session 1972	Total For Year 1972-73	REGULAR SESSION			Summer Session 1972	Total For Year 1972-73	
	Foundation	Lower	Total		Foundation	Lower	Total			Foundation	Lower	Total			
Agriculture and Natural Resources	—	—	—	—	—	—	—	—	—	—	—	—	—	—	—
Architecture and Environmental Design	—	—	—	—	—	—	—	—	—	—	—	—	—	—	—
Biological Sciences	—	—	—	—	—	—	—	—	—	—	—	—	—	—	—
Business and Management	—	1	1	1	—	11	11	—	—	—	2	2	—	—	2
Computer and Information Sciences	—	—	—	—	—	—	—	—	—	—	—	—	—	—	—
Education	—	—	—	—	—	—	—	—	—	—	—	—	—	—	—
Engineering	—	—	—	—	—	—	—	—	—	—	—	—	—	—	—
Fine and Applied Arts	—	2	2	2	—	1	1	—	—	—	—	—	—	—	—
Foreign Languages	—	—	—	—	—	—	—	—	—	—	—	—	—	—	—
Nursing	—	—	—	—	—	—	—	—	—	—	—	—	—	—	—
Other Health Professions	—	—	—	—	—	—	—	—	—	—	—	—	—	—	—
Home Economics	—	—	—	—	—	—	—	—	—	—	—	—	—	—	—
Letters	—	—	—	—	—	8	8	—	—	—	—	—	—	—	8
Library Science	—	—	—	—	—	—	—	—	—	—	—	—	—	—	—
Mathematics	—	—	—	—	—	2	2	—	—	—	—	—	—	—	2
Physical Sciences	—	—	—	—	—	—	—	—	—	—	—	—	—	—	—
Psychology	—	—	—	—	—	21	21	—	—	—	—	—	—	—	21
Public Affairs and Services	—	—	—	—	—	—	—	—	—	—	—	—	—	—	—
Social Sciences	—	2	2	2	—	21	21	—	—	—	—	—	—	—	21
Business and Commerce Technologies	—	1	1	1	—	—	—	—	—	—	—	—	—	—	—
Data Processing Technologies	—	—	—	—	—	2	2	—	—	—	—	—	—	—	2
Health Services and Personal Technologies	—	—	—	—	—	—	—	—	—	—	—	—	—	—	—
Mechanical and Engineering Technologies	—	1	1	1	—	2	2	—	—	—	—	—	—	—	2
Natural Sciences Technologies	—	—	—	—	—	1	1	—	—	—	—	—	—	—	1
Public Service-Related Technologies	—	3	3	3	—	8	8	—	—	—	—	—	—	—	8
<b>TOTAL FTE ENROLLMENT</b>	—	10	10	10	—	77	77	—	—	—	14	14	—	—	14
											16	16			16

Table 15.— FULL-TIME-EQUIVALENT OFF-CAMPUS CREDIT ENROLLMENT BY AREA OF STUDY AND BY COURSE LEVEL IN EACH VIRGINIA STATE-CONTROLLED INSTITUTION OF HIGHER EDUCATION ENGAGED IN CONTINUING EDUCATION, 1972-73 (Continued)

Area of Study	VIRGINIA HIGHLANDS				VIRGINIA WESTERN				WYTHEVILLE			
	REGULAR SESSION		Summer Session 1972	Total For Year 1972-73	REGULAR SESSION		Summer Session 1972	Total For Year 1972-73	REGULAR SESSION		Summer Session 1972	Total For Year 1972-73
	Foundation	Lower	Total		Foundation	Lower	Total		Foundation	Lower	Total	
Agriculture and Natural Resources	—	—	—	—	—	—	—	—	—	—	—	—
Architecture and Environmental Design	—	—	—	—	—	—	—	—	—	—	—	—
Biological Sciences	—	—	—	—	—	—	—	—	—	—	14	14
Business and Management	—	—	—	—	—	—	—	—	—	—	—	—
Computer and Information Sciences	—	—	—	—	—	—	—	—	—	—	—	—
Education	—	—	—	—	—	—	—	—	—	—	—	—
Engineering	—	—	—	—	—	—	—	—	—	—	—	—
Fine and Applied Arts	—	—	—	—	—	—	—	—	—	—	—	—
Foreign Languages	—	—	—	—	—	—	—	—	—	—	—	—
Nursing	—	—	—	—	—	—	—	—	—	—	—	—
Other Health Professions	—	—	—	—	—	—	—	—	—	—	—	—
Home Economics	—	—	—	—	—	—	—	—	—	—	—	—
Letters	—	—	1	1	—	—	3	3	—	—	—	—
Library Science	—	—	—	—	—	—	—	—	—	—	—	—
Mathematics	—	—	—	—	—	—	—	—	—	—	1	1
Physical Sciences	—	—	—	—	—	—	—	—	—	—	1	1
Psychology	—	—	—	—	—	—	—	—	—	—	2	2
Public Affairs and Services	—	—	—	—	—	—	—	—	—	—	—	—
Social Sciences	—	—	—	—	—	—	—	—	—	—	—	—
Business and Commerce Technologies	—	—	—	—	—	—	—	—	—	—	—	—
Data Processing Technologies	—	—	—	—	—	—	—	—	—	—	—	—
Health Services and Paramedical Technologies	—	—	—	—	—	—	—	—	—	—	—	—
Mechanical and Engineering Technologies	—	1	1	1	—	—	—	—	—	—	2	2
Natural Science Technologies	—	—	—	—	—	—	—	—	—	—	—	—
Public Service Related Technologies	—	1	1	1	—	—	—	—	—	—	1	1
<b>TOTAL FTE ENROLLMENT</b>	—	2	2	3	—	3	3	3	—	21	21	21

Table 15 -- FULL-TIME-EQUIVALENT OFF-CAMPUS CREDIT ENROLLMENT BY AREA OF STUDY AND BY COURSE LEVEL IN EACH VIRGINIA STATE-CONTROLLED INSTITUTION OF HIGHER EDUCATION ENGAGED IN CONTINUING EDUCATION, 1972-73 (Continued)

Area of Study	TOTAL TWO-YEAR INSTITUTIONS					Total For Year 1972-73
	REGULAR SESSION			Summer Session 1972	Total	
	Foundation	Lower	Total			
Agriculture and Natural Resources	--	--	--	--	--	--
Architecture and Environmental Design	--	--	--	--	--	--
Biological Sciences	--	--	--	14	--	14
Business and Management	--	22	22	--	--	22
Computer and Information Sciences	--	--	--	--	--	--
Education	--	12	12	5	--	17
Engineering	--	1	1	--	--	1
Fine and Applied Arts	--	4	4	--	--	4
Foreign Languages	--	--	--	--	--	--
Nursing	--	--	--	--	--	--
Other Health Professions	--	--	--	--	--	--
Home Economics	--	--	--	--	--	--
Letters	1	29	30	9	--	39
Library Science	--	--	--	--	--	--
Mathematics	15	15	30	4	--	34
Physical Sciences	--	--	--	1	--	1
Psychology	--	25	25	10	--	35
Public Affairs and Services	--	--	--	--	--	--
Social Sciences	--	35	35	4	--	39
Business and Commerce Technologies	--	8	8	5	--	13
Data Processing Technologies	--	2	3	2	--	5
Health Services and Paramedical Technologies	--	1	1	--	--	1
Mechanical and Engineering Technologies	1	9	10	4	--	14
Natural Science Technologies	--	1	1	--	--	1
Public Services Related Technologies	--	27	27	3	--	30
<b>TOTAL FTE ENROLLMENT</b>	<b>17</b>	<b>192</b>	<b>209</b>	<b>61</b>		<b>270</b>



Table 15.—FULL-TIME-EQUIVALENT OFF-CAMPUS CREDIT ENROLLMENT BY AREA OF STUDY AND BY COURSE LEVEL IN EACH VIRGINIA STATE-CONTROLLED INSTITUTION OF HIGHER EDUCATION ENGAGED IN CONTINUING EDUCATION, 1972-73 (Continued)

Area of Study	TOTAL ALL INSTITUTIONS								Total For Year 1972-73
	REGULAR SESSION				Total	Summer Session 1972	Total For Year 1972-73		
	Foundation	Lower	Upper	Graduate					
Agriculture and Natural Resources	—	—	—	—	—	—	—	3	3
Architecture and Environmental Design	—	—	3	49	52	—	—	9	61
Biological Sciences	—	5	2	45	52	—	—	20	72
Business and Management	—	69	166	41	276	—	—	38	314
Computer and Information Sciences	—	17	—	17	34	—	—	4	38
Education	—	19	364	1,588	1,971	—	—	629	2,600
Engineering	—	5	7	81	93	—	—	8	101
Fine and Applied Arts	—	41	42	4	87	—	—	17	104
Foreign Languages	—	42	3	3	48	—	—	—	48
Nursing	—	—	2	—	2	—	—	—	2
Other Health Professions	—	—	13	—	13	—	—	—	13
Home Economics	—	—	1	10	11	—	—	3	14
Literature	1	169	15	9	194	—	—	36	230
Library Science	—	—	38	2	40	—	—	2	42
Mathematics	15	65	6	50	136	—	—	25	161
Physical Sciences	—	28	11	36	75	—	—	3	78
Psychology	—	117	20	2	139	—	—	23	162
Public Affairs and Services	—	6	436	21	463	—	—	109	572
Social Sciences	—	214	79	86	379	—	—	88	467
Business and Commerce Technologies	—	8	—	—	8	—	—	5	13
Data Processing Technologies	—	3	—	—	3	—	—	2	5
Health Services and Paramedical Technologies	—	1	—	—	1	—	—	—	1
Mechanical and Engineering Technologies	1	9	—	—	10	—	—	4	14
Natural Science Technologies	—	1	—	—	1	—	—	—	1
Public Services-Related Technologies	—	27	—	—	27	—	—	3	30
<b>TOTAL FTE ENROLLMENT</b>	<b>17</b>	<b>946</b>	<b>1,208</b>	<b>2,044</b>	<b>4,115</b>	<b>—</b>	<b>—</b>	<b>1,031</b>	<b>5,146</b>