

DOCUMENT RESUME

ED 089 753

IR 000 465

TITLE Libraries of New Mexico. New Mexico State Library  
Annual Report, 1972-1973.  
INSTITUTION New Mexico State Library, Santa Fe.  
PUB DATE 12 Feb 74  
NOTE 42p.  
EDRS PRICE MF-\$0.75 HC-\$1.85 PLUS POSTAGE  
DESCRIPTORS \*Annual Reports; Directories; Library Expenditures;  
Library Extension; Library Networks; \*Library  
Programs; \*Program Development; \*State Libraries;  
State Surveys; Statewide Planning; Statistics  
IDENTIFIERS NEMISYS; \*New Mexico; New Mexico Information System;  
State Plans

ABSTRACT

In its annual report, the New Mexico State Library reviews its fiscal 1973 activities in pursuance of the state five-year program for library development. Despite cuts in federal funding, several advances are reported: the foundation of NEMISYS, the state library's portion of the statewide information network, increased information outreach to rural citizens through Books-by-Mail and more bookmobile coverage, a testing of combined city/county library services by the Santa Fe Public Library, new programs for senior citizens and in hispanic resources, and increased funding for book purchase in academic libraries. Also in this report are the state library's financial report, statistics on New Mexico's public, academic, institutional and special libraries, and a statewide library directory. (SL)

ED 089753

U.S. DEPARTMENT OF HEALTH,  
EDUCATION & WELFARE  
NATIONAL INSTITUTE OF  
EDUCATION

THIS DOCUMENT HAS BEEN REPRODUCED EXACTLY AS RECEIVED FROM THE PERSON OR ORGANIZATION ORIGINATING IT. POINTS OF VIEW OR OPINIONS STATED DO NOT NECESSARILY REPRESENT OFFICIAL NATIONAL INSTITUTE OF EDUCATION POSITION OR POLICY.



# NEW MEXICO STATE LIBRARY

P. O. BOX 1629

SANTA FE 87501

(505) 827-2103

C. EDWIN DOWLIN, *State Librarian*

February 12, 1974

The Honorable Bruce King  
Governor of New Mexico  
State Capitol Building  
Santa Fe, New Mexico 87501

Dear Governor King:

The Commission is pleased to apprise you of the headway made toward upgrading information resources/services for New Mexicans in Fiscal '73. For the first time, data is included from academic and research libraries as well as public and institutional libraries.

Concerted action by librarians, legislators, and library users around the state resulted in the \$10 million college library bond issue and \$275,000 Public Library Financial Assistance Act. A State suit for release of Impounded Library Service and Construction Act funds won a favorable judgment.

The State Library staff got a healthy start toward achieving objectives set forth in its Five-Year Program for Library Development in New Mexico.

Operation of NEMISYS, the State Library's portion of the statewide information network, got underway.

Evaluation of library book collections resulted from statewide workshops.

Information outreach to rural citizens increased via Books-by-Mail and more bookmobile coverage.

Library construction projects were approved in Deming, Clayton, Farmington, and Ruidoso.

Combined city/county library services were tested by Santa Fe Public Library, using LSCA seed money.

Senior citizen programs were started in Raton by the Arthur Johnson Memorial Library with a special project grant, and were continued with city funding.

Slashed federal funds crippled many active services and kept program budgets in a constant state of flux. Network planning was curtailed, library construction funds terminated, rural services were hampered by frequent bookmobile breakdowns, and demonstration projects in public and institutional libraries were cut 70%.

Setbacks notwithstanding, statewide library development did show signs of genuine progress.

Sincerely,

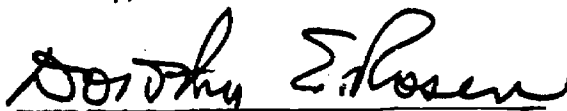
  
Dorothy E. Rosen, Chairman

  
C. Edwin Dowlin, State Librarian

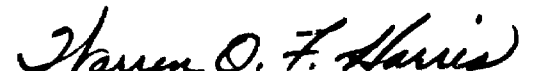
  
Warren O. F. Harris, Vice Chairman

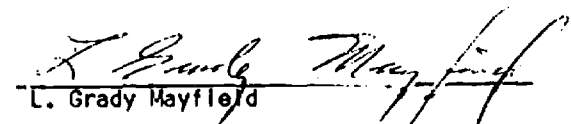
  
L. Grady Mayfield

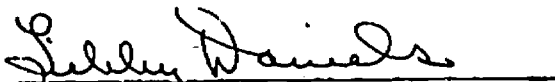
  
Libby Daniels

  
Mary Carole Wertheim

DEVELOPING A STATEWIDE NETWORK  
FOR SHARING EXISTING  
INFORMATION AND  
RESOURCES

*"Where can I find a copy of New Mexico House Bill 81?" "Are Mexican statutes available on early New Mexican history?" "What progress has Los Alamos Scientific Laboratory made in developing new forms of energy?"* Librarians hope that one day the answer to such requests will be "In the nearest library."

In working toward such a goal, librarians designed a plan called the Coordinated Library Systems of New Mexico (CLS). Librarians agreed that all libraries are components of a statewide information delivery system and designated the State Library as the "coordinating and administrative center of CLS." Subsequently the State Library staff began searching for systems support utilizing modern technology and set forth design objectives in the Five Year Program for Library Development, 1972-1977.

#### NEMISYS IS BORN

The ensuing search for systems design gave rise to NEMISYS, The New Mexico Information System, as a subsystem within CLS. In its beginning stages, NEMISYS concerns the accumulation and organization of locator information useful for interlibrary loan purposes; future potential includes full bibliographic records of monographs purchased by major libraries in the state.

NEMISYS came into existence under the aegis of the State Library staff working with the New Mexico Advisory Council and its ad hoc Task Force for Systems Development, key librarians around the state, and the Southwestern Library Interstate Cooperative Endeavor (SLICE). SLICE, the action arm of the Southwest Library Association, submitted the written proposal for NEMISYS to

the Council on Library Resources in an unsuccessful bid for funds. Undaunted by limited financial means and bolstered by the voluntary participation of major libraries, NEMISYS Operations Center located in the State Library. The staff proceeded to develop a numerical acquisitions list containing the Library of Congress identification numbers for books in New Mexico libraries. The NEMISYS Acquisitions Index lists, in code, new books added by the eleven largest libraries in the state: the academic libraries at the University of New Mexico, New Mexico State University, and Eastern New Mexico University; the special libraries of Sandia Laboratories and the Los Alamos Scientific Laboratory; the public libraries in Albuquerque, Santa Fe, and Los Alamos; the Albuquerque public school libraries; and the State Library. The libraries in the Museum of New Mexico were added later in the year. By June 8, 1973, the index showed locations of 31,297 books in New Mexico.

Further development in systems was delayed after the systems coordinator accepted a position in another state. The position was left vacant most of the year because of funding uncertainties. When the position was filled in June, liaison was resumed with the Council of New Mexico Academic Librarians, SLICE, and other regional library groups concerned with defining future directions for the New Mexico Information Systems and regional network design.

### *Operations Center*

NEMISYS Operations Center operates as a switching and referral center, providing librarians with information and materials not available in their own libraries. The conversion to an information systems operation center entailed significant preparations; reference and technical services were merged. Though public libraries are the major users, interlibrary loan and reference services are available to all libraries in the state. The Center loaned 5,515 resources and arranged for 5,486 additional loans from other libraries, both in and out of state. Rapid communications, so essential in linking libraries to the Center, were made possible through the Instate Wide Area Telephone Service (IN-WATS), funded since 1967 with LSCA Title III funds, and the newly installed teletype (TWX).

### *Systems Resources*

The State Library's collections of books, periodicals, newspapers, government documents, films, and microfiche also serve as resources for the system. The government publications include: a depository collection of 277,000 federal publications complete with indexes to reports

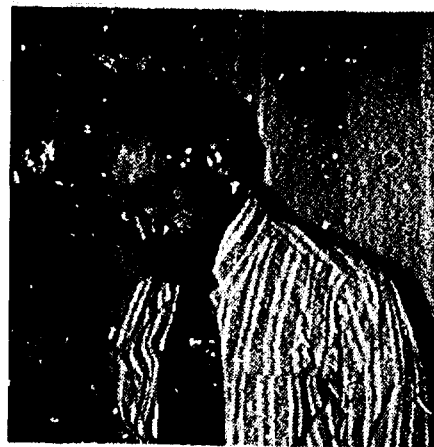

State Librarian C. Edwin Dowlin invites all libraries to join the NEMISYS program.

and documents on specialized subjects; the depository collection (the only one in the state) of New Mexico documents which was increased by 8,500 publications; and an annual addition of 2,000 out-of-state government documents. The book resources, in the process of being inventoried and weeded, were increased by 1,826 cataloged volumes; 6,263 volumes were cataloged and sent to the six regional libraries. Special resources include: materials on the Southwest and on professional librarianship; ERIC reports on microfiche; and 16 mm films. Films loaned to library and civic groups in the state were shown to a total of 1,997,343 viewers in 51,933 showings.

#### *Collection Coordination*

Bibliographic coordination was a new dimension added in systems development. Using data and techniques developed by the systems coordinator, the bibliographer explored methods for measuring and evaluating library book collections in the state. An in-house inventory was begun, with weeding (which resulted in the withdrawal of 5,196 books) and an evaluation of the collection's usage taking place at the same time. The findings will be used to influence future book selections.

## MEETING INFORMATION NEEDS OF INDIVIDUALS THRU BETTER LIBRARIES SOURCES, AND SERVICES



#### **BUCKS FOR BOOKS IN COLLEGES**

Universities and college libraries, which contribute major resources to the network, will soon be able to offer students more adequate printed and audiovisual resources. Following an academic library review, the Legislative University Study Committee disclosed the substandard status of library holdings in state supported colleges and universities.

Legislators, librarians from all types of libraries, and voters rallied to their support, and in the November 1972 elections passed a \$10 million bond

Issue that will enable academic institutions to update their library materials. The money will be distributed to the institutions according to formulas provided by the Bureau of Educational Finance at the rate of \$2 million annually for the next five years. The influx of books and audiovisuals will greatly enrich the total information resources available in New Mexico.

## ADVANCES IN PUBLIC LIBRARIES

### *Funding*

During the year, the staff distributed \$22,700 in state grants-in-aid to thirty-four public libraries. Requests exceeded the \$20,000 amount appropriated in the general budget for public libraries, so the Commission authorized the transfer of funds from programs carrying lower priorities.

The financial picture brightened considerably when the 1973 State Legislature appropriated \$275,000 in the Public Library Financial Assistance Act for the coming year. An evaluation of public library collections had been spearheaded by the State Library staff in area workshops around the state. Subsequent studies pointed up the inadequacy of information resources in the public libraries. Once again, concerted action taken by librarians and library users prompted state legislators to appropriate the much needed funds, earmarked almost exclusively for strengthening information resources. The State Legislature authorized the State Library Commission to administer the funds. Members of the staff, assisted by a representative of the New Mexico Library Association, drafted rules and developed formulas governing the allocation of this special appropriation. The instructions were mailed with the annual report forms to the public libraries.

Anticipated federal support fell short of the congressional appropriation by \$339,000 due to the administration's impoundment of LSCA funds. Title I was cut back and seriously weakened the successful Special Project Grants Program. No money was released for library construction. The Commission sued for recovery of impounded revenue and won the decision in District Court. However, no money has been released, pending appeal.

### *Construction*

The last of the fiscal '72 LSCA Title II money was obligated. The new construction will provide a total of 11,571 square feet of additional floor space in public libraries. Deming Public Library, granted \$30,800, will add a children's

room; Farmington Public Library (\$25,000) plans to enlarge present facilities; Ruidoso Public Library (\$32,307) and the Albert W. Thompson Memorial Library in Clayton (\$30,000) will build new libraries. Grants were awarded to the libraries that met first priorities, exhibited evidence of broad community planning, and met requirements for the 45% matching funds.

### *Demonstration Projects*

The seven demonstration projects attempted last year as part of the Special Projects Grants Program proved so valuable to their communities that local governments picked up the tab to support their continuation. This year federal funds were available for only two pilot projects.

#### *... city-county system*

Santa Fe Public Library received a \$1,000 special project grant to test the first city-county library system in the state by extending book van services to the entire county. The book van doubled the number of community stops and tripled the time spent in serving the county. By mid-summer, residents of sixteen communities in Santa Fe County were visited by a mobile library on a biweekly schedule. As the end of the demonstration period approached, the library entered negotiations with the county government to request full county support.

#### *... senior citizens*

In Raton, a \$1,000 grant helped the Arthur Johnson Memorial Library start a weekly "Leisure Hour" for retired persons. Each week capacity crowds met to exchange ideas and indulge in mind-stretching activities such as listening to lectures, watching movies, and reading. After the program completed a popular first year, the city budgeted support to continue the "Leisure Hour" for another year.

### *Hispanic Resources*

A research group dedicated to the preservation of Spanish culture was given quarters in the State Library. The Cultural Research Information Clearinghouse (CRIC) produced several publications on Hispanic culture: "Hispanic Yuletide Traditions", "New Mexico Hispanic Resources Site Catalogue", and "Bibliography of Unpublished Materials Pertaining to Hispanic Culture in New Mexico's WPA Writers' Files". One CRIC researcher gave a talk on "Preserving Hispanic Materials in New Mexico" to members of the American Library Association attending the summer conference in Las Vegas.





### *Continuing Education*

Workshops and consulting continued as favorite favored methods for advancing statewide education in librarianship. Members of the staff sponsored and/or conducted twelve workshops in management by objectives, MARC cataloging, collection evaluation, and material selection for minority groups and for preschool children.

Heaviest attention was given to early childhood groups. Books were supplied for four Headstart programs through the Eastern Plains Community Action Agency. For Headstart and Homestart programs located mainly on Indian reservations, three workshops were given concerning the use of books media, stories, and games with young children for parents who have pre-schoolers in the home. Three workshops on the selection of materials for children of minority groups were given in Albuquerque and Las Cruces.

The Examination Center for Children's Books provided monthly collections to the UNM Learning Materials Center. The Center also published for public libraries an annotated and graded list of "Children's Books about the Southwest," which the State Department of Education reprinted for school libraries.

Evaluation and dissemination to New Mexico's librarians and decision makers of new techniques for delivering library services were accomplished through newsletters. The Hitchhiker, a new weekly publication, carried news stories of notable library activities generated in libraries around the state, whereas the long established New Mexico State Library Reports... contained descriptive and evaluative summaries of Special Project Grants Programs demonstrating new kinds of library services.

### **INSTITUTIONAL LIBRARIES**

One of the programs hardest hit by the reduction in LSCA appropriations was library service to the institutionalized. Grants which have served as incentive to administrators of institutions to support library staff and programs were cut back. Twelve institutions submitted proposals totaling \$15,964, and ten were approved. After the budget cut, only four programs were funded for a total of \$4,507. Moreover, consulting services were hampered by cuts in travel funds, and institutional library programs were left largely to the individual institutions.

# REACHING PEOPLE DIRECTLY

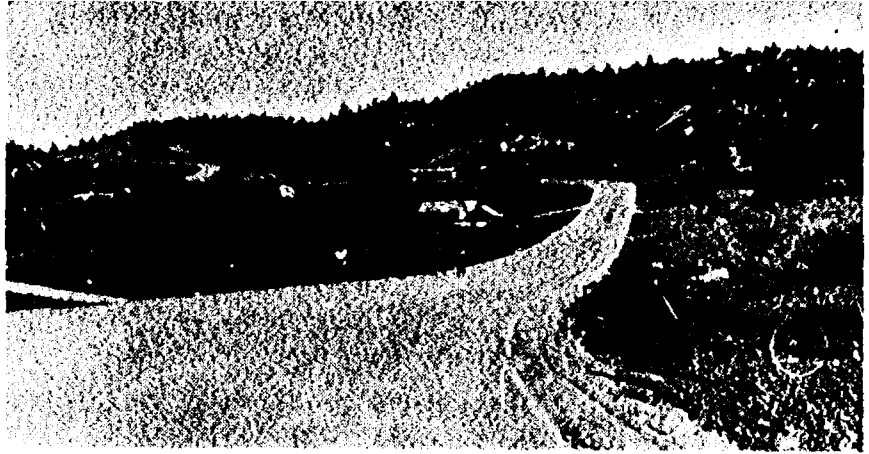

the state library gives direct service  
where there are no public libraries

## SERVING RURAL AREAS

One-third of New Mexico's population lives in geographically remote places and relies on the six regional bookmobiles for library service. This year regions

*encountered  
troubles  
a plenty...*

One librarian wrote, "Fiscal '73 was disastrous as far as the operation of bookmobiles was concerned. Cost of repair maintenance was astronomical; as soon as one thing was repaired another would fall apart." Another librarian, who broke his thumb trying to change a tire, had this to say about the bookmobile, "We pushed it, pulled it, jumped it, and twice left it on the road. The old beast's timing chain broke, a piston collapsed, the muffler fell off, the alternator burned up, the starter gave out, the battery died... Towing costs rivaled repair charges." Even with the newest vehicle, "the electrical wiring was wired wrong, the clutch would hang when it was depressed, the power steering unit wouldn't work, the front wheels were out of alignment and shimmed so badly we had to stop and cancel many runs."

Echoes of similar malfunctions came from the other regions whose vehicles, having racked up well over 100,000 miles traveling mountain and country roads, were plagued with breakdowns symptomatic of antiquity. These costly inconveniences happened at a time when regions were feeling the pinch of impounded federal funds.

*...but kept rolling*

Despite threadbare budgets and troubles with equipment, regional librarians intensified service to their rural clientele. In counties where monthly stops proved inadequate, bookmobiles converted to bi-weekly runs and when feasible, increased stop-times.

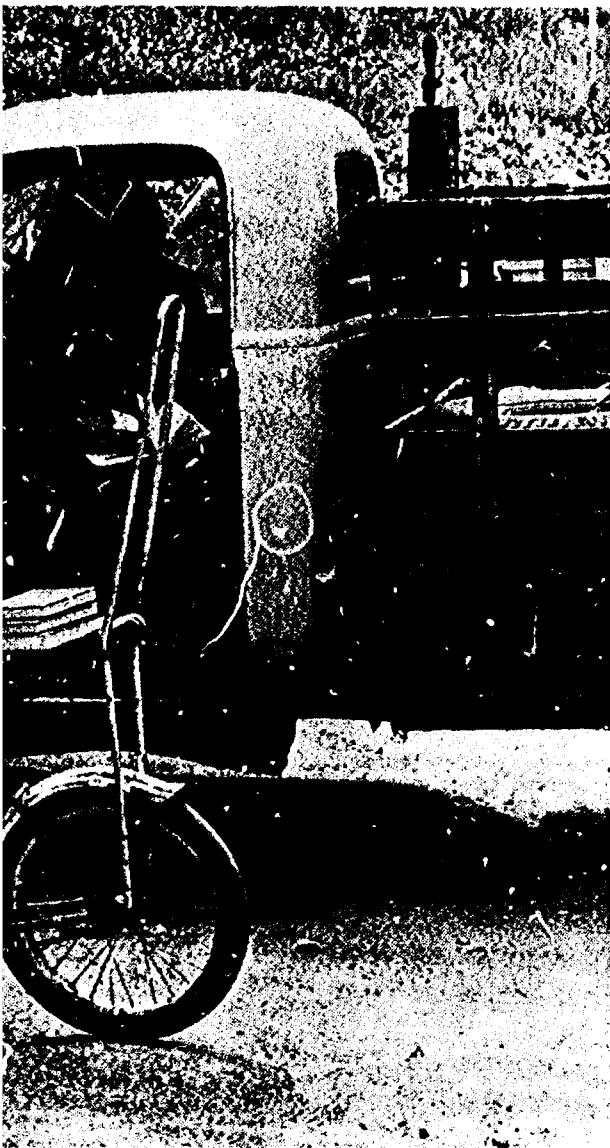

## Territorial Changes

Geographical re-alignment of regions, following the retirement of the Northern Regional librarian, paved the way for intensified services in the four counties formerly served by this staff. Operations continued out of Espanola under the direction of the Northeastern Regional librarian, and concentrated on Taos and Rio Arriba Counties. Torrance County became part of Eastern Plains Region and ten new stops were added in the county. The Santa Fe Public Library book van delivered library services to Santa Fe County on a one-year contractual agreement with the State Library.

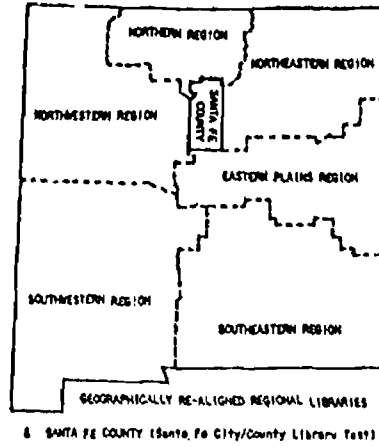

## Meeting Needs

Assessment of information needs in each county was begun. New and ongoing programs were tailored to fit the needs. . . . Bookmobile service was established for migrant construction workers employed in building a town around a smelter in Animas. As new families move into the area, more stops will be scheduled. . . . Support was given to an Indian history and cultural awareness program sponsored by the Mescalero Apaches. . . . Materials were supplied for a school bilingual project and for Headstart classes. . . . a joint regional/public library outreach program was carried out. . . . Audiovisual programming, though limited in scale, garnered enthusiastic responses.

HAPPINESS IS... HAVING A BOOKMOBILE STOPPED BY A PATROLMAN WHO ONLY WANTED TO CHECK OUT A BOOK

Books-by-Mail, which emphasizes services to exceedingly remote and previously unserved rural families, is gaining new impetus with the arrival of the new mail order book catalog. . . . The job information program that helped 43 persons find jobs last year phased out. . . . The bookmobiles continued to serve rural community schools. . . . The staff planned to continue to look for new ways of serving the rural population.

Adversity notwithstanding, regional libraries made 290 community stops and increased stop-time to 342 hours each month.



## SERVING STATE GOVERNMENT

The State Library serves as a library for State Government, filling administrative and research information needs.

Current awareness program provides state agencies with announcements of information available in different publications, particularly periodicals. The staff started to compile agency profiles that will show: kinds of services used or needed to yield information; resources on hand for agency use as well as those available to the public; data such as agency location, objectives, programs in progress, and basis for funding. Agencies on the initial profile list were: Automated Data Processing, Archives and Records Center, Bureau of Revenue, Criminal Justice Planning Department, Department of Development, Education Department, Health and Social Services, Legislative Council, Personnel Department, Planning Office.

Advisory services on organizing and maintaining special information collections were available. This year the Criminal Justice Planning Department got help in organizing material received from its federal offices.

Research back-up is provided for the Legislative Council and legislative aides. While the State Legislature is in session, a ready reference service about current legislation is available.

The staff handled an average of 800 information requests monthly for both government agencies and libraries.

## SERVING BLIND & PHYSICALLY DISABLED PERSONS

Despite the shortage of funds and staff, blind and physically handicapped patronage increased to 1,405 with the circulation of 34,900 talking books and cassettes from the State Library. The pressure of work has quadrupled in the six years of BBPH existence, yet only one employee has been added. The circulation staff consists of four persons. Even so, 88% of the responders to a recent survey reported satisfaction with the service.



# STATISTICS OF LIBRARIES

## IN NEW MEXICO

### INTRODUCTION

#### *State Library*

At the end of the 61st fiscal year (June 30, 1973), the State Library had total assets valued at \$1,217,149.43. Assets consisted of cash, furniture, fixtures, equipment, automotive vehicles, and library acquisitions. Total revenue of \$875,558.59 was derived from three sources: LSCA funds amounting to \$477,030; state appropriations of \$330,000, and \$19,680 in city and county contributions. \$48,848 was carried over from the 60th fiscal year. The financial report appears on pages 22-27.

#### *Public Libraries*

The statistical reporting for legally constituted public libraries has been substantially expanded for fiscal year 1972/73. Not only are more figures reported, but in addition more interpretive data (such as circulations per volume) have been computed and printed. This expansion of coverage is the first step in moving toward a computer based management information system for New Mexico Libraries. Experimentation with computer operations for data collection and analysis is now underway and it is hoped that such work will assist libraries in managing their own operations and in coordinating with other libraries in the state. It would be appreciated if advice could come from librarians concerning the kinds and amounts of information they could use as results of such a management system.

Some general comments concerning the public library statistics will be useful in using the data. First, the primary sources for the basic information were the annual reports submitted to the State Library. In all cases the data have been taken directly from those reports without change. Only in cases of obvious inconsistency have there been any alterations and those were made in consultation with the librarian concerned.

Second, in order to consider the actual area which a public library serves, this year for the first time, a population figure for a logical service area is reported in addition to the 1970 census figure for the town or city in which the library is located.

Finally, all per capita figures are calculated using the potential service population. The justification for using that rather than the town or city population is that the potential service population is a more accurate indicator of the number of possible patrons.

The service area was determined as follows. The unit of area in all cases was one or more county census divisions (CCD's) as defined and reported by the U.S. Bureau of the

Census. An attempt was made to include the area within approximately 25 airline miles of the center of the town or city. If the county census division available for use extended outside this circle to any great degree, only the division which includes the municipality is reported. In some cases this means that the "Census Population 1970" and the "Potential Service Population" are the same, e.g., Lovington. The other major exception is Albuquerque where the potential service area is based on the standard metropolitan statistical area which is of Bernalillo county.

The following is a list of the county census divisions used in each case:

PLACE	COUNTY CENSUS DIVISION
Alamogordo	Alamogordo Div.
Albuquerque	Albuquerque SMSA
Artesia	Artesia Div.
Belen	Belen Div.
Bernalillo	Bernalillo Div.
Carlsbad	Carlsbad Div.
Clayton	Clayton, Clayton North & Clayton South Div.
Clovis	Clovis & Clovis Rural Div.
Corrales	Corrales Div.
Deming	Deming North & Deming South Div.
Dexter	Dexter Div.
Espanola	Espanola Div.
Eunice	Eunice Div.
Farmington	Farmington & Aztec Div.
Fort Sumner	East DeBaca & West DeBaca Div.
Gallup	Gallup Div.
Grants	Grants Div.
Hatch	Hatch Div.
Hobbs	Hobbs Div.
Jalisco	Jalisco Div.
Las Cruces	La Mesa, Las Cruces Dona Ana Hill & Fairacres Div.
Las Vegas	Las Vegas, Las Vegas South, Las Vegas East & Las Vegas North Div.
Lordsburg	North Hidalgo Div.
Los Alamos	Los Alamos Div.
Los Lunas	Los Lunas Div.
Lovington	Lovington Div.
Portales	Portales Div.
Raton	Raton Div.
Roswell	Roswell Northwest, Roswell Northeast, Roswell Southwest, Roswell Southeast Div.
Ruidoso	Ruidoso Div.
Santa Fe	Santa Fe & Tesuque Div.
Santa Rosa	Santa Rosa Div.
Silver City	Silver City & Tyrone Div.
Socorro	Rio Grande Div.
Springer	Springer Div.
Taos	Taos & Taos Pueblo Div.
Truth or Consequences	TorC East & TorC West Div.
Tucumcari	Tucumcari Div.

## *College/University & Special Libraries*

The New Mexico Library Laws require the State Library Commission "to obtain each year from all libraries in the state reports on the condition, growth and development, together with such facts and statistics regarding the same as may be deemed of public interest and to incorporate the same in an annual report." Beginnings were made this year in gathering some data about academic and special libraries.

The Bureau of Educational Finance made available "The State of New Mexico Budget Estimate of State Educational Institutions: Legislative Budget for 1974/75" from which "actual expenditures for 1972/73" were taken. Data for non-state supported colleges were compiled from questionnaires. Only financial statistics were acquired this year.

Questionnaires were also used to obtain data from all special libraries that could be tracked down; Bowker's Library Directory was used as a guide. Statistics on resources were included with financial data for special libraries. Seventy percent of the libraries responded.

No analysis was attempted. Information recorded was not uniform, and some data was not available. The statistics gathered represent only a beginning, subject to future refinements.

### **DIRECTORY OF LIBRARIES**

Another innovation is the classified Directory of Libraries included in the back of this annual report. The directory lists the name, address, telephone and teletype numbers, and subject specialties of the libraries. It also includes the names of the library directors and of the staff members responsible for specific services. The subject specialties were obtained from a list compiled by the Public Library Division of the New Mexico Library Association in March 1973, entitled "Special Collections in New Mexico" and from questionnaires. The directory is current through December 1973, whereas the statistical data is for the fiscal year ending June 30, 1973.

## PUBLIC LIBRARIES -- STATISTICS 1972/73

PLACE	LIBRARY	POPULATION (1970 CENSUS)	POTENTIAL SERVICE POPULATION	FLOOR AREA SQ. FT.	HOURS WEEKLY	PERCENT EVENING HOURS	PERCENT WEEKEND HOURS	STAFF (FTE)**
Alamogordo	Alamogordo Public Library	23,035	33,834	10,810	54	11	17	6.9
Albuquerque	Albuquerque Public Library	243,751	315,774	62,709	65*	9	18	88.0
Artesia	Artesia Public Library	10,315	13,331	6,200	54	11	15	4.5
Belen	Belen Public Library	4,823	9,353	3,257	38	11	11	1.6
Bernalillo	Bernalillo Community	2,016	4,255	693	15.5	29	12	.39
Carlsbad	Carlsbad Public Library	21,297	24,288	17,000	60	20	17	5.58
Clayton	Albert W. Thompson Memorial	2,931	4,925	1,500	27	0	30	1.0
Clovis	Clovis-Carver Public Library	28,495	37,776	2,232	57	7	14	4.65
Corrales	Corrales Public Library	2,500	3,377	930	15.5*	25	9	NA
Deming	Deming Public Library	8,343	11,706	7,956	49	12	6	3.1
Dexter	Dexter Public Library	746	1,803	390	36	3	0	0.9
Espanola	Espanola Public Library	4,528	7,673	1,960	55	4	7	2.25
Eunice	Eunice Public Library	2,641	3,282	400	30	3	17	.75
Farmington	Farmington Public Library	21,979	28,878	8,600	62	13	15	5.75
Fort Sumner	Fort Sumner Public Library	1,615	2,547	875	15	0	0	.45
Gallup	Gallup Public Library	14,596	22,110	12,986	63*	24	13	6.6
Grants	Mother Whiteside Memorial	8,768	16,006	3,740	44	9	18	3.4
Hatch	Hatch Public Library	867	2,902	1,100	20	10	20	.8
Hobbs	Hobbs Public Library	26,025	27,626	15,840	66	12	14	7.0
Jal	Jal Public Library	2,602	3,241	1,520	23	13	17	1.58
Las Cruces	Thomas Branigan Memorial	37,857	54,450	7,600	66	18	14	10.82
Las Vegas	Carnegie Public Library	13,835	17,427	10,000	45	9	24	3.65
Lordsburg	Lordsburg-Hidalgo Public	4,734	4,734	2,800	20	10	15	.75
Los Alamos	Mesa Public Library	15,198	15,198	11,835	65	23	15	14.5
Los Lunas	Los Lunas Community	973	11,098	681	15	7	20	.375
Lovington	Lovington Public Library	8,915	8,915	6,500	52	8	15	3.5
Portales	Portales Public Library	10,554	14,007	6,800	59	7	15	4.28
Raton	Arthur Johnson Memorial	6,962	7,431	7,650	44	5	16	2.9
Roswell	Roswell Public Library	33,908	39,151	5,100	53	13	11	9.5
Ruidoso	Ruidoso Public Library	2,216	3,548	760	16	6	19	.55
Santa Fe	Santa Fe Public Library	41,167	44,414	14,123	60*	20	14	20.0
Santa Rosa	Moise Memorial Library	2,485	3,221	4,388	37	11	8	2.25
Silver City	Silver City Public Library	7,751	9,313	8,200	47	17	9	5.62
Socorro	Socorro Public Library	4,687	8,353	2,365	49	12	6	2.27
Springer	Fred Macaron Library	1,574	3,011	1,827	15	13	26	.45
Taos	Harwood Foundation	2,475	9,456	3,000	41.5	5	11	2.5
Truth or Consequences	Truth or Consequences Public	4,656	7,189	3,000	27	37	7	2.75
Tucumcari	Tucumcari Public Library	7,189	8,688	9,600	44.5	9	7	3.0
Total or Mean		638,009	844,291	266,927	1,605.0	13%	14%	234.39

\* Hours for Main Branch only  
 \*\* Full Time Equivalent



# PUBLIC LIBRARIES -- STATISTICS 1972/73

PLACE	VOLUMES				TITLES				
	ADDED	DISCARDED	TOTAL	PER CAPITA	ADDED	DISCARDED	TOTAL	PER CAPITA	PERIODICAL SUBSCRIPTIONS
Alanogordo	2,828	846	39,936	1.18	NA	NA	37,500	1.11	165
Albuquerque	20,682	15,012	324,615	1.03	12,265	13,636	261,258	0.83	1,277
Artesia	1,262	337	34,602	2.60	1,000	150	22,783	1.71	115
Belen	1,265	364	17,608	1.88	1,265	364	9,515	1.02	28
Bernalillo	430	1,443	3,491	0.82	NA	NA	3,400	0.80	0
Carlsbad	1,434	1,311	33,434	1.38	NA	NA	33,000	1.36	171
Clayton	465	250	14,724	2.99	444	250	14,424	2.93	31
Clovis	4,759	583	24,884	0.66	3,078	464	19,000	0.50	42
Corrales	658	93	8,161	2.42	658	93	7,945	2.35	0
Dealing	1,731	197	24,749	2.11	1,500	197	24,400	2.08	120
Dexter	573	5	4,493	2.49	NA	NA	4,493	2.49	13
Espanola	1,516	25	4,784	0.62	665	25	3,400	0.44	15
Eunice	279	35	8,962	2.73	279	36	8,895	2.71	1
Farmington	3,354	2,333	34,065	1.18	2,354	1,923	25,627	0.89	185
Fort Sumner	212	160	7,913	3.11	180	160	6,900	2.71	17
Gallup	3,367	337	61,609	2.79	3,196	320	60,700	2.75	215
Grants	775	833	17,140	1.07	761	790	15,613	0.98	66
Hatch	368	179	8,203	2.83	451	279	8,203	2.83	28
Hobbs	5,412	2,255	47,211	1.71	4,900	2,000	41,987	1.53	181
Jal	914	40	4,115	1.27	897	40	4,098	1.26	57
Las Cruces	5,254	1,320	51,131	0.94	4,992	1,100	44,920	0.82	174
Las Vegas	2,995	308	22,636	1.30	2,995	308	20,775	1.19	91
Lordsburg	650	202	11,369	2.40	NA	NA	11,109	2.35	37
Los Alamos	4,038	1,719	68,312	4.49	3,016	1,619	45,600	3.00	209
Los Lunas	218	0	4,737	0.43	NA	NA	3,400	0.31	0
Lovington	1,696	929	20,799	2.33	NA	NA	20,650	2.32	99
Portales	3,134	116	29,570	2.11	3,134	116	29,570	2.11	85
Raton	48	595	18,594	2.50	1,418	595	17,754	2.39	78
Roswell	2,053	2,254	50,177	1.28	1,800	1,991	36,400	0.93	181
Ruidoso	240	13	5,884	1.66	240	13	4,725	1.33	3
Santa Fe	5,878	3,585	77,100	1.74	5,820	3,585	62,450	1.41	137
Santa Rosa	617	157	10,817	3.36	NA	NA	7,975	2.48	24
Silver City	2,959	875	30,332	3.26	2,675	800	23,700	2.54	68
Socorro	2,997	243	17,181	2.06	2,917	240	13,800	1.65	53
Springer	244	180	5,958	1.98	226	112	5,544	1.84	8
Taos	1,151	1,815	19,072	2.02	1,151	1,815	17,072	1.81	79
Truth or Consequences	774	380	21,726	3.02	765	305	21,470	2.99	55
Tucumcari	914	151	18,020	2.07	NA	NA	15,500	1.78	41
Total or Mean	85,182	41,941	1,208,114	1.99	65,042	33,326	1,019,184	1.63	4,149

# PUBLIC LIBRARIES -- STATISTICS 1972/73

PLACE	A/V HOLDINGS				TOTAL	CIRCULATION				-INTERLIBRARY LOANS-	
	RECORDS	FILM STRIPS	TAPES	OTHER		ADULT	JUVENILE	PER CAPITA	PER VOLUME	BORROWED	LOANED
Alamogordo	110	48	170	12	92,567	62,981	29,586	2.74	2.31	145	20
Albuquerque	2,662	50	108	62	1,172,237	789,996	382,241	3.71	5.30	574	295
Artesia	181	155	142	0	42,311	25,819	16,492	3.17	1.22	100	0
Belen	89	0	30	0	32,839	19,388	13,451	3.51	1.87	75	NA
Bernalillo	0	0	0	0	867	814	53	0.20	0.60	0	0
Carlsbad	213	34	2	0	91,016	68,307	22,709	3.75	2.72	98	1
Clayton	70	0	0	0	10,595	6,876	3,719	2.15	0.72	14	0
Clovis	343	14	13	4	59,101	37,877	21,224	1.56	2.39	92	59
Corrales	0	0	0	0	4,374	2,305	2,069	1.30	1.86	0	0
Denning	463	0	0	4,000	74,906	44,814	30,112	6.40	3.02	128	1
Dexter	0	0	0	0	1,738	950	788	0.96	0.39	NA	0
Espanola	150	0	0	0	25,452	15,375	10,077	3.19	5.32	175	25
Eunice	0	0	0	0	13,480	12,506	974	4.11	1.5	0	0
Farmington	677	46	0	0	132,690	93,680	39,010	4.59	3.90	582	15
Fort Sumner	185	0	0	0	8,950	4,160	4,790	3.51	1.13	150	0
Gallup	2,108	37	20	933	137,294	60,385	76,909	6.21	2.23	418	44
Grants	137	13	0	8	38,095	23,178	14,917	2.38	2.22	192	0
Hatch	0	0	0	0	16,049	7,087	8,962	5.53	1.96	40	10
Hobbs	929	0	0	NA	156,629	99,450	57,179	5.67	3.32	139	110
Jal	0	0	0	0	8,517	5,283	3,234	2.63	2.07	181	26
Las Cruces	405	0	0	0	187,361	113,517	73,844	3.44	3.66	315	52
Las Vegas	0	0	0	0	42,864	31,923	10,941	2.46	1.89	800	5
Lordsburg	30	0	0	0	12,700	5,185	7,515	2.68	1.11	122	0
Los Alamos	1,947	0	0	249	265,325	180,682	84,643	17.46	3.88	252	223
Los Lunas	0	0	0	0	3,499	2,268	1,231	0.32	0.7	4	0
Lovington	0	0	0	0	65,918	13,004	52,914	7.39	2.54	254	1
Portales	612	108	18	0	100,764	69,452	30,812	7.16	3.39	44	18
Raton	45	0	0	0	43,692	21,499	22,193	5.88	2.35	163	50
Roswell	862	0	0	238	139,925	109,115	30,810	3.57	2.79	171	10
Ruidoso	0	0	0	0	3,070	1,644	1,426	0.87	0.52	25	0
Santa Fe	2,284	121	53	25	172,755	115,906	56,849	3.89	2.30	52	30
Santa Rosa	297	57	53	28	33,818	12,576	21,242	10.50	3.12	103	0
Silver City	50	0	0	0	72,582	45,914	26,668	7.79	2.39	NA	NA
Socorro	200	0	0	10	16,243	11,100	5,143	1.94	0.94	143	2
Springer	0	0	0	0	7,201	4,117	3,084	2.39	1.20	20	0
Taos	250	0	0	0	28,905	23,447	5,458	3.06	1.51	402	3
Truth or Consequences	176	0	0	0	26,688	22,129	4,559	3.71	1.23	39	0
Tucumcari	265	0	5	0	31,834	15,926	15,908	3.66	1.77	55	37
Total or Mean	15,742	683	614	5,569	3,386,947	2,193,211	1,193,736	4.09	2.19	6,067	1,037

# PUBLIC LIBRARIES -- STATISTICS 1972/73

PLACE	----- RECEIPTS -----				----- EXPENDITURES -----				
	COUNTY	MUNICIPAL	TOTAL	TOTAL PER CAPITA	SALARIES	SALARIES PERCENT	MATERIALS	MATERIALS PERCENT	TOTAL
Alamogordo	\$ 600	\$ 60,678	\$ 65,979	\$1.84	\$ 33,335	62	\$11,001	18	\$ 61,979
Albuquerque	0	685,699	708,253	2.24	572,223	81	83,561	12	706,821
Artesia	3,500	35,587	39,787	2.98	27,557	69	6,635	17	39,787
Belen	500	12,300	13,922	1.49	7,836	53	3,510	24	14,850
Bernalillo	0	1,200	1,200	.28	1,000	59	500	29	1,700
Carlsbad	3,500	54,898	59,098	2.43	43,274	73	6,182	10	59,098
Clayton	125	4,300	6,472	1.31	4,439	66	1,932	30	6,472
Clovis	7,200	22,000	37,219	.99	26,183	74	4,169	12	35,319
Corralcs	500	323	823	.24	0	0	1,048	74	1,410
Deming	6,500	16,147	27,496	2.35	18,213	66	6,046	22	27,496
Dexter	400	500	1,853	1.03	760	46	608	37	1,645
Espanola	0	18,227	18,727	2.44	12,604	67	3,902	21	18,727
Eunice	4,000	850	8,550	2.61	3,937	81	778	16	4,842
Farmington	0	68,860	75,736	2.62	42,861	57	19,799	26	75,736
Fort Sumner	100	2,500	3,350	1.32	1,700	65	631	24	2,601
Gallup	2,000	73,626	76,326	3.45	45,076	59	19,428	25	76,326
Grants	500	21,631	25,446	1.59	18,002	70	3,396	13	25,446
Hatch	300	2,050	3,578	1.23	1,525	43	821	23	3,578
Hobbs	4,500	98,617	109,397	3.96	66,233	61	25,230	23	109,397
Jal	4,000	653	5,353	1.65	2,439	45	NA	NA	5,353
Las Cruces	0	82,883	100,880	1.85	57,054	57	19,160	19	100,880
Las Vegas	200	27,675	30,661	1.76	19,582	64	6,600	22	30,661
Lordsburg	1,300	600	5,714	1.21	2,971	48	938	15	6,159
Los Alamos	186,235	0	186,735	12.29	108,220	58	35,020	19	186,735
Los Lunas	500	1,787	3,046	.27	1,683	55	705	23	3,046
Lovington	4,000	26,790	31,994	3.59	11,805	68	5,381	17	31,994
Portales	4,000	25,190	30,582	2.18	14,461	47	13,077	43	30,562
Raton	400	20,097	23,264	3.13	14,625	63	3,832	16	23,264
Roswell	6,400	57,125	70,609	1.80	52,297	74	11,106	16	70,609
Ruidoso	0	5,018	5,018	1.41	2,963	59	1,266	25	5,018
Santa Fe	850	155,514	170,600	3.84	133,453	78	13,927	8	170,600
Santa Rosa	50	16,387	18,797	5.84	9,085	67	2,000	15	13,565
Silver City	8,000	46,619	57,558	6.18	34,554	60	6,939	12	57,558
Sororro	400	8,800	10,064	1.20	5,750	57	3,035	30	10,064
Springer	400	1,650	3,614	1.20	1,366	38	722	20	3,614
Taos	0	18,158	19,608	2.07	12,958	66	0	0	19,608
Truth or Consequences	485	15,437	17,172	2.39	10,210	59	3,176	18	17,172
Tucumcari	0	28,398	29,098	3.35	20,125	69	3,415	12	29,098
Total or Mean	\$ 251,445	\$ 1,718,774	\$ 2,103,559	\$ 2.46	\$ 1,457,362	60%	\$ 329,476	21%	\$ 2,088,790

# SPECIAL LIBRARIES -- STATISTICS 1972/73

PLACE	LIBRARY	-----MATERIALS-----					-----EXPENDITURES-----				
		BOOKS & BOUND PERIODICALS	PERIODICALS	TECHNICAL REPORTS	MICRO-HOLDINGS	PERIODICAL TITLES	AUDIO-VISUALS	MICRO-FORMS	BINDING	SALARIES	TOTAL
Albuquerque	Braddock, Dunn & McDonald	50+	20	3,000	100	\$ 1,050	\$ -	\$ -	\$ -	N/A	\$ -
	EG&O Inc., Albuquerque Div.	15,500	350	8,375	250	7,650		150	1,500	18,850	28,900
	First United Presbyterian Church	2,952	15	-	-	300	500	-	-	-	1,300
	Lovelace Foundation for Medical Education: Lassetter-Foster Memorial L	26,000	500	N/A	1,937	12,000	-	-	3,000	48,600	73,000
	Inhalation Toxicology Res. Ins.	(Figures included with Lassetter-Foster L)									
	Municipal Reference	7,870	218	-	-	1,683	-	-	-	15,620	18,035
	Presbyterian Hospital	2,700	125	-	-	3,200	-	-	-	-	-
	Sandia Laboratories Technical L	30,000	1,350	105,000	300,000	(Expenditures not available)					
	U.S. Geological Survey: Water Resources Division	35,000	-	-	-	1,700	3,807	-	-	-	-
	University of New Mexico: Library of Medical Sciences	69,000	1,410	600	50	64,765	-	50	5,931	147,231	253,267
Veterans Administration Hospital		8,650	275	-	-	10,255	410	-	1,300	35,490	49,870
	V.A. Patients' Library	5,734	350	-	-	(Expenditures included in V.A. Hosp. Lib.)					
Cannon AFB	Cannon AFB, FL 4855	20,672	276	-	-	14,029	-	-	-	39,008	53,740
Holloman AFB	Holloman AFB, FL 4801	23,215	178	-	-	8,004	108	-	267	30,042	38,828
	6855, Test Group Tech L., FL 2811	20,345	570	20,000	-	3,000	-	-	750	23,411	27,161
	International Center of Environmental Research	12,000	220	800	43	3,000	-	-	300	10,000	13,300
Los Alamos	Immaculate Heart of Mary Catholic Church	2,500	15	-	-	375	25	-	-	-	400
	United Church	2,200	-	-	-	625	-	-	-	-	625
	Los Alamos Scientific Laboratory	190,000	3,800	481,000	270,000	315,000	1,000	3,000	23,000	303,000	743,000
Santa Fe	Church of the Holy Faith Episcopal Church	4,000	-	-	-	933	-	-	-	-	933
	Museum of New Mexico: Laboratory of Anthropology	5,500	250	-	-	-	-	-	-	-	-
	Museum of International Folk Art	3,100	50	-	-	-	-	-	-	-	-
	Museum of Navaho Ceremonial Art	3,000	-	-	-	-	-	-	-	-	-
	New Mexico Legislative Council	525	-	-	-	-	-	-	-	-	-
	Supreme Court Law Library	91,300	411	-	50	34,900	-	1,800	-	43,276	85,400
Teos:	Kit Carson Memorial Foundation: History & Research L & Archives	3,430	3,221	60	10	500	25	-	(Foundation Budget)	529	

# COLLEGE & UNIVERSITY LIBRARIES -- STATISTICS 1972/73

PLACE	LITERARY	----- EXPENDITURES -----					
		BOOKS & PERIODICALS	AUDIOVISUALS	BINDING	SALARIES	OTHER	TOTAL
Alamogordo	NMSU - Alamogordo Branch	\$ 9,264	\$ 2,887	\$	\$ 10,491	\$ 7,807	\$ 30,949
Albuquerque	University of Albuquerque						
Albuquerque	University of New Mexico	438,105		53,286	950,670	67,964	1,616,816
Carlsbad	NMSU - Carlsbad Branch	1,282			14,443	713	16,438
Clovis	ENMU - Clovis Branch	6,405			8,938	1,060	16,403
Espanola	UNM - Northern Branch	(newly established)					
Farmington	NMSU - San Juan Branch	(newly established)					
Gallup	UNM - Gallup Branch	6,001			11,025	1,122	18,148
Grants	NMSU - Grants Branch	3,355			10,542	1,442	15,339
Hobbs	College of the Southwest						
Hobbs	New Mexico Junior College	33,141	4,715	3,928	44,119	5,357	91,260
Las Cruces	New Mexico State University	315,363		37,630	417,742	36,273	807,008
Las Vegas	New Mexico Highlands University	70,769	4,178	4,218	100,705	14,464	194,334
Portales	Eastern New Mexico University	120,254	24,871		192,295	50,793	388,213
Roswell	ENMU - Roswell Branch	12,535		9,180	19,858	17,157	58,730
Roswell	New Mexico Military Institute	12,144		1,449	34,384	2,626	50,603
Santa Fe	College of Santa Fe	16,048	548	5,871	34,167	8,078	64,712
Santa Fe	St. John's College	11,900	216	150	41,410	1,224	54,900
Silver City	Western New Mexico University	44,942		4,668	73,084	12,758	135,452
Socorro	New Mexico Institute of Mining & Technology	23,859		814	52,183	12,374	89,230

Salaries are assumed to include employee benefits.

## INSTITUTIONAL LIBRARIES -- STATISTICS 1972/73

INSTITUTION	LOCATION	LIBRARIAN	POPULATION	HOURS OF SERVICE (WEEKLY)	NUMBER OF VOLUMES IN RESIDENT LIBRARY	NUMBER OF VOLUMES IN STAFF LIBRARY
New Mexico Girls' School	Albuquerque	Mrs. Doris Cusack	43	15	4,019	122
New Mexico Boys' School	Springer	Mrs. Rossura Abeyta	204	40	4,720	260
Villa Solano Hospital	Hagerman	Mrs. Antonia Valdez	80	70	1,508	317
Los Lunas Hospital & Training School	Los Lunas	Mr. Tommy Smith	500	40	1,590	850
New Mexico State Penitentiary	Santa Fe	Mr. Lee Roy Ortiz	750	20	10,000	0
New Mexico Rehabilitation Center	Roswell	Ms. Susan E. Hine	25	168	659	0
New Mexico State Hospital	Las Vegas	Mrs. Martha Jo Trujillo	375	40	1,500	700
New Mexico School for the Visually Handicapped	Alamogordo	Mrs. Etta Estes	111	40	5,751	407
New Mexico School for the Deaf	Santa Fe	Mrs. Ann Bennett	267	30	6,878	494
Fort Bayard Medical Center	Fort Bayard					
Carrle Tingley Hospital	T or C					
Fort Stanton Hospital	Fort Stanton					
<b>TOTALS . . . . .</b>			<b>2,355</b>		<b>36,625</b>	<b>3,150</b>

# INSTITUTIONAL LIBRARIES -- STATISTICS 1972/73

LSCA GRANTS	ESEA, OTHER FEDERAL FUNDS FOR RESIDENT & STAFF LIBRARIES	INSTITUTION'S CONTRIBUTION FOR RESIDENT LIBRARY	INSTITUTION'S EXPENDITURES FOR STAFF/PROFESSIONAL LIBRARY	TOTAL LIBRARY EXPENDITURES
\$ -0-	\$ 925.00	\$ 4,443.80	\$ 136.14	\$ 5,504.94
2,049.00	7,053.00	1,630.00	630.00	11,362.00
-0-	2,249.87	1,325.95	-0-	3,575.82
-0-	4,121.00	25.00	6,525.00	10,671.00
658.40	-0-	6,900.00	-0-	7,558.40
-0-	no expenditures for library operations reported			
1,000.00	-0-	7,785.06	8,697.81	17,482.87
-0-	-0-	13,885.00	-0-	13,884.79
800.00	-0-	9,716.00	671.00	11,987.00
-0-	no expenditures for library operations reported			
-0-	no expenditures for library operations reported			
-0-	no expenditures for library operations reported			
\$ 4,507.40	\$ 14,348.87	\$ 45,710.81	\$ 16,659.95	\$ 82,026.82

# STATE LIBRARY FINANCIAL REPORT

(61st FISCAL YEAR: -- JULY 1, 1972 -- JUNE 30, 1973)

## ASSETS

### Cash

General Fund Appropriation	\$ 2,106.05	
Federal Grants for Library Service: Title I	12,719.58	
Library Services & Construction Act: Title II	25,728.26	
Interlibrary Cooperation: Title III	<u>2,520.96</u>	\$ 43,074.85
Petty Cash		25.00

### Furniture, Fixtures & Equipment

General Fund	\$ 92,850.08	
Federal Grants for Library Service: Title I	127,093.39	
Interlibrary Cooperation: Title III	5,824.50	
Institutional Services: Title I	8,400.99	
Services to Blind & Physically Handicapped: Title I	<u>5,761.03</u>	\$ 239,929.99

### Library Acquisitions

General Fund	\$ 350,475.07	
Federal Grants for Library Service: Title I	378,760.47	
Institutional Services: Title I	65,032.50	
Services to Blind & Physically Handicapped: Title I	<u>34,947.16</u>	\$ 829,215.20

### Automotive

General Fund	\$ 4,062.99	
Federal Grants for Library Service: Title I	<u>91,361.45</u>	\$ 95,424.44

### Building & Structures

General Fund	\$ 513.00	
Federal Grants for Library Service: Title I	6,419.32	
Interlibrary Cooperation: Title I	<u>2,268.38</u>	\$ 9,200.70

### Capital Outlay - Inventory Exempt Items

General Fund	\$ 15.25	
Federal Grants for Library Service: Title I	<u>264.00</u>	\$ 279.25

TOTAL ASSETS		\$1,217,149.43
--------------	--	----------------

## INVESTMENT IN FIXED ASSETS

TOTAL STATE LIBRARY		\$1,217,149.43
---------------------	--	----------------



# STATE LIBRARY FINANCIAL REPORT — 1972/73 continued

## ALL FUNDS RECONCILIATION

	60TH F.V. 1971 - 1972	% OF TOTAL	61ST F.V. 1972 - 1973	% OF TOTAL	61ST F.V. OVER (UNDER) 60TH F.V.
<u>Cash Reconciliation</u>					
Cash Balance Brought Forward	\$ 35,263.98	4.41	\$ 41,449.24	4.73	\$ 6,185.26
<u>Receipts</u>					
Regular Funds: 1-920.0					
General Fund Appropriation	248,400.00	51.07	260,000.00	29.70	11,600.00
Miscellaneous Receipts	291.75	.04	51.91	.01	(239.84)
Federal Grants: Title I: 4-920.0					
General Fund Appropriation	70,000.00	8.76	70,000.00	7.99	-0-
Federal Grant	377,443.00	47.20	295,797.00	33.78	(81,646.00)
Miscellaneous Receipts	1,224.64	.15	1,254.04	.14	29.40
LSCA: Title III: 5-920.0	3,785.00	.47	138,227.00	15.79	134,442.00
Interlibrary Cooperation: Title III: 6-	42,562.00	5.32	43,006.00	4.91	444.00
Local Gov't Services Revolving Fund	20,603.00	2.58	19,680.00	2.25	(923.00)
Other Transfers - Ch. 82, Laws '72			6,031.00	.69	6,031.00
Local Gov't Warrants Cancelled			62.40	.01	62.40
<b>TOTAL CASH ALL SOURCES</b>	<b>\$ 799,573.37</b>	<b>100.00</b>	<b>\$ 875,558.59</b>	<b>100.00</b>	<b>\$ 75,985.22</b>
<u>Expenditures by Category</u>					
Personal Services	\$436,060.56	57.57	\$452,328.01	55.40	\$16,267.45
Employee Benefits	51,765.82	6.83	54,101.16	6.63	2,335.34
Travel	30,102.91	3.97	37,730.00	4.62	7,627.09
Maintenance & Repairs	3,308.98	.44	3,258.24	.40	(50.74)
Supplies	13,458.01	1.78	9,145.21	1.12	(4,312.80)
Contractual Services	51,084.05	6.74	57,546.53	7.05	6,462.48
Other Operating Costs	57,379.71	7.58	149,615.54	18.32	92,235.83
Capital Outlay	93,756.16	12.38	36,377.75	4.40	(57,378.41)
Local Government Acquisitions	20,463.55	2.71	16,392.95	2.00	(4,070.60)
<b>TOTAL DISBURSEMENTS</b>	<b>\$757,379.75</b>	<b>100.00</b>	<b>\$816,495.39</b>	<b>100.00</b>	<b>\$59,115.64</b>
Gross Cash Balance	\$ 42,193.62		\$ 59,063.20		
(Less Amount returned to General Fund)	(744.38)		(491.59)		
<b>Cash Balance Forward</b>	<b>\$ 41,449.24</b>		<b>\$ 58,643.61</b>		

## EXPENDITURES BY ACTIVITY

CATEGORY	NEWSYS OPERATION CENTER	INFORMATION SERVICES & RESOURCES	COLLECTION COORDINATION	INTERLIBRARY SYSTEMS DEVELOPMENT	LIBRARY EXTENSION SERVICES	PROGRAM ADMIN & SUPPORT	DIRECTOR OFFICE	FORMAL CONV	ADMIN SERVICES	TOTALS
Personal Services	\$105,614	\$31,714	\$30,718	\$34,917	\$156,062	\$ 16,774	\$27,875	\$ 9,369	\$39,285	\$452,328
Employee Benefits	11,993	3,854	3,545	3,933	19,567	2,225	2,693	964	5,327	54,101
Travel	1,409	65	16	1,701	29,997	2,105	1,310	-0-	1,127	37,730
Maintenance & Repairs	851	542	37	143	1,004	26	135	97	423	3,258
Supplies	3,521	1,077	318	733	973	214	703	220	1,386	9,145
Contractual Services	18,440	2,396	1,131	17,230	7,428	1,409	3,371	1,043	5,099	57,547
Other Operating Costs	53	-0-	-0-	22,856	5,083	118,651	2,973	-0-	-0-	149,616
Capital Outlay	11,792	12,009	3,634	281	2,895	8	2,825	522	2,412	36,378
<b>TOTAL FOR ACTIVITY</b>	<b>\$153,673</b>	<b>\$51,657</b>	<b>\$39,399</b>	<b>\$81,794</b>	<b>\$223,009</b>	<b>\$141,412</b>	<b>\$41,885</b>	<b>\$12,213</b>	<b>\$55,059</b>	<b>\$800,103</b>
Add Local Government Acquisitions										16,392
<b>TOTAL STATE LIBRARY EXPENDITURES</b>										<b>\$816,495</b>

# STATE LIBRARY FINANCIAL REPORT — 1972/73 continued

## REGULAR FUND: 1,920.0

<u>REVENUE BY SOURCE</u>	<u>60TH F.V. 1971 - 1972</u>	<u>% OF TOTAL</u>	<u>61ST F.V. 1972 - 1973</u>	<u>% OF TOTAL</u>	<u>61ST F.V. OVER (UNDER) 60TH F.V.</u>
General Fund Appropriation	\$248,400.00	99.88	\$260,000.00	99.17	\$11,600.00
Other Transfers - Ch 82 Laws '72			2,102.00	.80	2,102.00
Miscellaneous Receipts	291.75	.12	51.91	.03	(239.84)
<b>TOTAL REVENUE</b>	<b>\$248,691.75</b>	<b>100.00</b>	<b>\$262,153.91</b>	<b>100.00</b>	<b>\$13,462.16</b>
 <u>EXPENDITURES BY CATEGORY</u>					
Personal Services	\$154,085.36	63.42	\$165,357.30	62.49	\$11,271.94
Employee Benefits	16,446.47	6.77	19,056.79	7.20	2,610.32
Travel	1,849.12	.76	3,452.86	1.30	1,603.74
Maintenance & Repairs	778.20	.32	1,719.00	.65	940.80
Supplies	4,886.18	2.01	5,166.00	1.95	279.82
Contractual Services	9,993.76	4.11	18,780.00	7.10	8,786.24
Other Operating Costs	21,588.19	8.88	24,400.00	9.22	2,811.81
Capital Outlay	33,359.69	13.73	26,656.72	10.09	(6,702.97)
<b>TOTAL EXPENDITURES</b>	<b>\$242,986.97</b>	<b>100.00</b>	<b>\$264,588.67</b>	<b>100.00</b>	<b>\$21,601.70</b>
Cash Balance	\$ 5,704.78		\$ 2,525.64		
Amount Returned to General Fund	(744.38)		(419.59)		
Cash Balance Forward	\$ 4,960.40		\$ 2,106.05		

## FEDERAL GRANTS FOR LIBRARY SERVICES: TITLE I : 4-920.0

<u>REVENUE BY SOURCE</u>	<u>1971 F.V. 1971 - 1972</u>	<u>% OF TOTAL</u>	<u>61ST F.V. 1972 - 1973</u>	<u>% OF TOTAL</u>	<u>61ST F.V. OVER (UNDER) 60TH F.V.</u>
Cash Balance Brought Forward	\$ 15,027.85	3.24	\$ 21,383.42	5.45	\$ 6,355.57
General Fund Appropriation	70,000.00	15.10	70,000.00	17.86	-0-
Federal Grant: Title I	377,433.00	81.39	295,797.00	75.45	(81,646.00)
Miscellaneous Receipts	1,224.64	.27	1,189.04	.32	(35.60)
Other Transfers - Ch 82 Laws '72			3,591.00	.92	3,591.00
<b>TOTAL REVENUE</b>	<b>\$463,695.49</b>	<b>100.00</b>	<b>\$391,960.46</b>	<b>100.00</b>	<b>\$(71,735.03)</b>
 <u>EXPENDITURES BY CATEGORY</u>					
Personal Services	\$262,280.20	59.11	\$267,003.58	70.40	\$ 4,723.38
Employee Benefits	31,128.28	7.02	32,717.12	8.63	1,588.84
Travel	27,805.79	6.27	32,423.53	8.55	4,617.74
Maintenance & Repairs	2,364.90	.53	1,459.46	.38	(905.44)
Supplies	8,071.83	1.82	3,529.22	.93	(4,542.61)
Contractual Services	26,455.99	5.96	20,839.40	5.50	(5,616.59)
Other Operating Costs	32,006.52	7.21	11,547.54	3.04	(20,458.98)
Capital Outlay	53,580.09	12.08	9,721.03	2.57	(43,859.06)
<b>TOTAL EXPENDITURES</b>	<b>\$443,693.60</b>	<b>100.00</b>	<b>\$379,240.88</b>	<b>100.00</b>	<b>\$(64,452.72)</b>
Cash Balance Forward	\$ 21,383.42		\$ 12,250.13 <sup>a</sup>		
			459.45 <sup>b</sup>		
			\$ 12,719.58		

a) To new FGLS Title I fund code 4-920.0

b) To old FGLS Title I fund code 1-921.1 to cover prior year encumbrances

# STATE LIBRARY FINANCIAL REPORT — 1972/73 continued

## LIBRARY SERVICES & CONSTRUCTION ACT: TITLE II : 5-920.0

<u>REVENUE BY SOURCE</u>	<u>60TH F.V. 1971 - 1972</u>	<u>% OF TOTAL</u>	<u>61ST F.V. 1972 - 1973</u>	<u>% OF TOTAL</u>	<u>61ST F.V. OVER (UNDER) 60TH F.V.</u>
Cash Balance Brought Forward	\$ 728.26	16.14	\$ 728.26	.53	\$ -0-
Federal Grant: Title II	3,785.00	83.86	138,227.00	99.47	134,442.00
<b>TOTAL REVENUE</b>	<b>\$ 4,513.26</b>	<b>100.00</b>	<b>\$138,955.26</b>	<b>100.00</b>	<b>\$ 134,442.00</b>
<u>EXPENDITURES BY CATEGORY</u>					
Grants & Services	\$ 3,785.00	100.00	\$113,227.00	100.00	\$ 109,442.00
Cash Balance Forward	\$ 728.26		\$ 25,728.26 <sup>a</sup>		

a) Cash balance to cover payment to Espanola Project #12-1, funds from Title V Public Works & Economic Development

## FUNDS ADMINISTERED DURING 61ST FISCAL YEAR

Project #71-1 Albuquerque Public Library	\$ 49,327.00
Project #72-1 Espanola Public Library	48,500.00
Project #73-1 Deming Public Library	15,400.00
<b>TOTAL</b>	<b>\$113,227.00</b>

## FUNDS OBLIGATED FOR LIBRARY CONSTRUCTION DURING 61ST F.V.

Project #73-1 Deming Public Library	\$ 30,800.00
Project #73-2 Farmington Public Library	25,605.00
Project #73-3 Ruidoso Public Library	32,307.00
Project #73-4 Clayton: Albert W. Thompson Memorial Library	30,000.00
<b>TOTAL</b>	<b>\$118,712.00</b>

## INTERLIBRARY COOPERATION: TITLE III : 6-920.0

<u>REVENUE BY SOURCE</u>	<u>60TH F.V. 1971 - 1972</u>	<u>% OF TOTAL</u>	<u>61ST F.V. 1972 - 1973</u>	<u>% OF TOTAL</u>	<u>61ST F.V. OVER (UNDER) 60TH F.V.</u>
Cash Balance Brought Forward	\$ 6,046.48	12.44	\$ 2,157.85	4.74	\$ (3,888.63)
Federal Grant: Title III	42,562.00	87.56	43,006.00	94.38	444.00
Other Transfers - Ch 82 Laws '72			338.00	.74	338.00
Miscellaneous Receipts			65.00	.14	65.00
<b>TOTAL REVENUE</b>	<b>\$ 48,608.48</b>	<b>100.00</b>	<b>\$ 45,566.85</b>	<b>100.00</b>	<b>\$ (3,041.63)</b>
<u>EXPENDITURES BY CATEGORY</u>					
Personal Services	\$ 19,695.00	42.40	\$ 19,967.13	46.39	\$ 272.13
Employee Benefits	4,191.07	9.02	2,327.25	5.41	(1,863.82)
Travel	448.00	.96	1,853.61	4.31	1,405.61
Maintenance & Repairs	165.88	.36	79.78	.18	(86.10)
Supplies	500.00	1.08	449.99	1.05	(50.01)
Contractual Services	14,634.30	31.51	17,927.13	41.65	3,292.83
Other Operating Costs	-0-	-0-	441.00	1.01	441.00
Capital Outlay	6,816.38	14.67	-0-		(6,816.38)
<b>TOTAL EXPENDITURES</b>	<b>\$ 46,450.63</b>	<b>100.00</b>	<b>\$ 43,045.89</b>	<b>100.00</b>	<b>\$ (3,404.74)</b>
Cash Balance Forward	2,157.85		2,520.96		

# STATE LIBRARY FINANCIAL REPORT — 1972/73      continued

## OPERATING COSTS OF BOOKMOBILES AND STATION WAGONS

<u>REGIONS &amp; VEHICLES</u>	<u>MILEAGE</u>	<u>COST PER MILE</u>	<u>GASOLINE COST</u>	<u>OIL COST</u>	<u>LUBE COST</u>	<u>WASH COST</u>	<u>TIRE COST</u>	<u>PARTS COST</u>	<u>REPAIRS COST</u>	<u>TOTAL</u>
<b>NORTHERN REGION</b>										
Bookmobile OF-772	10,742.8	\$ 0.074	\$ 511.04	\$ 37.25	\$ 27.00	\$ 33.00	\$ 14.00	\$ 121.03	\$ 54.37	\$ 767.69
Wagon OF-762	2,447.4	0.046	57.85	6.45	1.75	3.50	-0-	36.61	5.04	111.20
<b>Totals</b>	<b>13,185.2</b>	<b>0.069</b>	<b>568.89</b>	<b>43.70</b>	<b>28.75</b>	<b>36.50</b>	<b>14.00</b>	<b>157.64</b>	<b>59.41</b>	<b>908.89</b>
<b>EASTERN PLAINS REGION</b>										
Bookmobile OF-759	19,346.8	0.165	1,045.28	45.23	40.97	15.47	224.38	52.58	1,776.21	3,200.12
Wagon OF-760	12,978.5	0.071	412.97	3.90	1.00	5.04	61.04	96.53	345.52	926.00
<b>Totals</b>	<b>32,325.3</b>	<b>0.128</b>	<b>1,458.25</b>	<b>49.13</b>	<b>41.97</b>	<b>20.51</b>	<b>285.42</b>	<b>149.11</b>	<b>2,121.73</b>	<b>4,126.12</b>
<b>SOUTHWESTERN REGION</b>										
Bookmobile OF-763	19,226.0	0.174	1,298.88	76.37	25.50	43.50	165.27	159.14	1,586.21	3,354.87
Wagon OF-768	10,568.0	0.061	316.69	17.00	11.50	54.52	7.75	17.09	215.52	640.07
<b>Totals</b>	<b>29,794.0</b>	<b>0.134</b>	<b>1,615.57</b>	<b>93.37</b>	<b>37.00</b>	<b>98.02</b>	<b>173.02</b>	<b>176.23</b>	<b>1,801.73</b>	<b>3,994.94</b>
<b>NORTHEASTERN REGION</b>										
Bookmobile OF-764	18,890.0	0.099	751.58	59.85	29.90	61.50	14.24	290.66	667.12	1,874.85
Wagon OF-2670	15,390.0	0.045	410.93	21.85	5.50	24.87	7.86	107.72	121.20	699.93
<b>Totals</b>	<b>34,280.0</b>	<b>0.075</b>	<b>1,162.51</b>	<b>81.70</b>	<b>35.40</b>	<b>86.37</b>	<b>22.10</b>	<b>398.38</b>	<b>788.32</b>	<b>2,574.78</b>
<b>NORTHWESTERN REGION</b>										
Bookmobile OF-757	19,850.0	0.083	1,420.56	63.99	5.15	46.50	-0-	37.76	68.85	1,642.81
Wagon OF-2227	5,949.0	0.051	249.57	3.78	2.00	5.50	-0-	23.35	16.75	300.95
<b>Totals</b>	<b>25,799.0</b>	<b>0.075</b>	<b>1,670.13</b>	<b>67.77</b>	<b>7.15</b>	<b>52.00</b>	<b>-0-</b>	<b>61.11</b>	<b>85.60</b>	<b>1,943.76</b>
<b>SOUTHEASTERN REGION</b>										
Bookmobile OF-765	12,134.0	0.087	660.95	122.55	34.50	36.00	6.00	130.09	64.02	1,054.11
Wagon OF-761	14,188.0	0.025	224.42	17.35	20.50	26.26	8.58	30.43	25.18	353.72
<b>Totals</b>	<b>26,322.0</b>	<b>0.053</b>	<b>885.37</b>	<b>139.90</b>	<b>55.00</b>	<b>62.26</b>	<b>14.58</b>	<b>160.52</b>	<b>90.20</b>	<b>1,407.83</b>
<b>ALL BOOKMOBILES</b>	<b>100,189.6</b>	<b>\$ 0.119</b>	<b>5,688.29</b>	<b>405.24</b>	<b>163.02</b>	<b>235.97</b>	<b>423.89</b>	<b>791.26</b>	<b>4,216.78</b>	<b>11,924.45</b>
<b>ALL STATION WAGONS</b>	<b>61,515.9</b>	<b>0.049</b>	<b>1,672.43</b>	<b>70.33</b>	<b>42.25</b>	<b>119.69</b>	<b>85.23</b>	<b>311.73</b>	<b>730.21</b>	<b>3,031.87</b>
<b>GRAND TOTALS</b>	<b>161,705.5</b>	<b>\$ 0.092</b>	<b>\$ 7,360.72</b>	<b>\$ 475.57</b>	<b>\$ 205.27</b>	<b>\$ 455.66</b>	<b>\$ 509.12</b>	<b>\$ 1,102.99</b>	<b>\$ 4,946.99</b>	<b>\$ 14,956.32</b>

# STATE LIBRARY FINANCIAL REPORT — 1972/73 continued

## LOCAL GOVERNMENT SERVICES REVOLVING FUNDS

<u>GOVERNMENT SEAT</u>	<u>CASH BALANCE CARRY OVER 60TH F.Y.</u>	<u>RECEIPTS 61ST F.Y.</u>	<u>DISBURSEMENTS 61ST F.Y.</u>	<u>CASH BALANCE 61ST F.Y.</u>
Quay County	\$ 555.39	\$ 250.00	\$ 415.32	\$ 390.07
Town of Hurlay	346.33	303.50 <sup>a</sup>	240.71	409.12
City of Des Moines	61.05	50.00	20.84	90.21
Village of Dora	57.43	200.00	244.91	(12.52)
Town of House	32.32	75.00	1.59	105.75
Village of Logan	3.88	25.00	1.59	27.29
Village of San Jon	36.63	50.00	4.78	81.85
Roosevelt County	731.49	700.00	496.25	935.24
Otero County	(1.72)	300.00	198.34	100.94
Lea County	389.46	750.00	279.71	859.75
Village of Pecos	2.91	-0-	-0-	2.91
Village of Roy	38.84	50.00	41.20	47.64
Taos County	191.94	1,003.50 <sup>a</sup>	331.92	863.52
Eddy County	302.02	500.00	434.27	357.75
Santa Fe - State Agency	(194.93)	795.96 <sup>b</sup>	601.03	-0-
Village of Malrose	93.59	100.00	72.51	121.08
City of Grady	12.11	25.00	2.39	34.72
Chavez County	306.42	600.00	481.87	424.55
Curry County	594.88	700.00	546.53	748.35
De Baca County	1.56	-0-	-0-	1.56
McKinley County	278.28	-0-	187.89	90.39
Village of Bayard	26.59	200.00	173.21	53.38
Village of Mosquero	(39.78)	-0-	-0-	(39.78)
Village of Causey	64.08	50.00	6.37	107.71
San Juan County	473.33	800.00	825.77	447.54
Union County	165.66	200.00	85.10	282.56
Town of Texico	32.84	50.00	4.78	78.06
Guadalupe County	146.36	55.00	28.57	172.79
Valencia County	679.69	500.00 <sup>c</sup>	848.16	331.53
Village of Floyd	55.40	50.00	54.13	51.27
Colfax County	239.51	600.00	634.12	205.39
Village of Maxwell	(2.70)	50.00	15.79	31.51
Santa Fe County	68.06	-0-	21.93	46.13
Lincoln County	(6.36)	805.40 <sup>a</sup>	761.14	37.90
San Miguel County	1,691.08	1,200.00	988.38	1,902.70
Socorro County	(150.41)	300.00	283.88	(134.29)
Rio Arriba County	2,519.72	2,800.00	2,687.30	2,632.42
Catron County	134.79	500.00	369.72	265.07
Grant County	847.50	3,000.00	2,704.03	1,143.47
Dona Ana County	223.25	700.00	626.89	298.36
Hidalgo County	39.24	200.00	157.62	81.62
Mora County	577.30	500.00	561.68	515.62
Torrance County	42.47	250.00	16.72	275.75
Sandoval County	432.42	900.00	397.47	934.95
Sierra County	(39.46)	200.00	188.80	(28.26)
Harding County	8.61	25.00	8.90	24.71
Town of Hagerman	149.24	125.74	111.74	162.50
<b>TOTALS</b>	<b>\$12,219.31</b>	<b>\$19,742.40</b>	<b>\$16,392.95</b>	<b>\$15,568.76</b>

a includes warrants cancelled

b administrative overhead, not included in total receipts or disbursements

c revenue sharing

# ROSTER OF CERTIFIED PUBLIC LIBRARIANS IN NEW MEXICO: JUNE 30, 1973

## PROFESSIONAL LIBRARIANS

Agresti, Mr. Paul A., Farmington P. L., Farmington  
 Atkins, Mrs. Letha Mae, Artesia P. L., Artesia  
 Beasley, Miss Elizabeth, Santa Fe  
 Borland, Mrs. Mary E., NMSL, Santa Fe  
 Brady, Mrs. Freda M., Espanola  
 Brogden, Mr. Stephen R., Harwood Foundation L., Taos  
 Brown, Mrs. Louise C., NMSL, Santa Fe  
 Caffey, Miss Helen P., Las Cruces  
 Calderon, Mrs. Phyllis, NMAU, Silver City  
 Camp, Mrs. Bert Ellen, NMI, Roswell  
 Clark, Mr. Alan B., Albuquerque P. L., Albuquerque  
 Cleghorn, Mrs. Louisa Taylor, Roswell  
 Clevenger, Mr. Gene W., NMIM&T, Socorro  
 Clotfelter, Mr. Cecil F., ENMU, Portales  
 Clotfelter, Mrs. Mary L., Portales  
 Cooper, Miss Elizabeth, Mesa P. L., Los Alamos  
 Cox, Mrs. Lorane, Portales  
 Crosser, Mrs. Mythe, Mesa P. L., Los Alamos  
 Curtis, Mrs. Shirley Imogene, Santa Fe  
 Davis, Mrs. Margaret L., Lovington  
 DeVolder, Mr. Arthur L., UNM, Albuquerque  
 DeVolder, Mrs. Jean W., Albuquerque  
 Divett, Dr. Robert T., UNM School of Medicine, Albuquerque  
 Dowlin, Mr. C. Edwin, NMSL, Santa Fe  
 Dresp, Mr. Donald F., Thomas Branigan Mem., Las Cruces  
 Drury, Mrs. Margareta  
 Dyke, Dr. James P., NMSU, Las Cruces  
 Eshner, Mrs. Eileen McKoon, Carnegie P. L., Las Vegas  
 Ewing, Mrs. Virginia H., Santa Fe P. L., Santa Fe  
 Fellin, Miss Octavia, Gallup P. L., Gallup  
 Fink, Mr. Myron, UNM School of Law, Albuquerque  
 Flynn, Mrs. Marian S., Deming  
 Gehring, Ms. Lillian Ann, Roswell  
 Gillett, Miss Therese W., Albuquerque  
 Harris, Mrs. Pheba M., Santa Fe P. L., Santa Fe  
 Harvey, Dr. John F., UNM, Albuquerque  
 Harwell, Mrs. June Reed, Alamogordo P. L., Alamogordo  
 Heffling, Miss Helen, Albuquerque  
 Heinz, Miss Katherine, Laguna-Acoma S.L., Laguna  
 Hollis, Mrs. Vida C., NMSL-NRRL, Cimarron  
 Kelley, Mr. David Otis, UNM, Albuquerque  
 Kutcher, Miss Margaret C., NMSL, Santa Fe  
 Linscheld, Mr. Chester H., NMSU, Las Cruces  
 Lynch, Mrs. Phil, Silver City  
 McGruver, Miss Ethel M., Santa Fe  
 McGuire, Mr. Walter J., NMSU, Las Cruces  
 McIntyre, Miss Helen, Albuquerque  
 Maddox, Miss Lillian E., Alamogordo  
 Marshall, Mrs. A. W., Deming  
 Melners, Mrs. Betty F., Las Cruces H.S.L., Las Cruces  
 Melton, Mrs. Helen B., Carlsbad P. L., Carlsbad  
 Millar, Miss Louise, NMSL, Santa Fe  
 Moore, Mr. James M., Roswell P. L., Roswell  
 Morehart, Mrs. Marian L. P., Hobbs H.S.L., Hobbs  
 Neal, Mrs. Mildred C., Carlsbad H.S.L., Carlsbad  
 Nicholes, Mrs. Edward M., Roswell  
 Nord, Mrs. Thelma, Raton H.S.L., Raton  
 Pancratz, Mrs. Lillian, Albuquerque  
 Peck, Mrs. Irene S., Santa Fe  
 Perkins, Mrs. Leah, Grants  
 Porterfield, Ms. Genevieve, Albuquerque  
 Quay, Mrs. Elizabeth L., Gallup  
 Rambo, Miss Ruth E., Santa Fe  
 Ramirez, Mrs. Alice M., Santa Fe  
 Reavis, Mr. Raymond C., Hobbs P. L., Hobbs  
 Reed, Mrs. Eleanor V., Santa Fe  
 Reed, Mrs. Nancy S., Truth or Consequences  
 Richards, Mrs. Mary S., Grants  
 Robertson, Mrs. Helen Hoyt, Raton  
 Rockett, Mrs. Lillian S., Santa Fe  
 Sabatini, Mr. Joseph D., Albuquerque P. L., Albuquerque  
 Shomaker, Miss Donna Lynn, Santa Fe  
 Spas, Mrs. Ruth H., NMSL, Santa Fe  
 Steel, Mrs. Eleanor O'H., Alamogordo

Tarleton, Mrs. Toni, Taos  
 Thompson, Mrs. Elsa S., Albuquerque  
 Trammell, Miss Hattie B., Highlands H.S.L. Albuquerque  
 Vanden Bosch, Mrs. Eloise, Silver City  
 Wallace, Mr. William S., Las Vegas  
 Walsh, Mrs. Margaret M., Carlsbad P. L., Carlsbad  
 Watkins, Miss Dorothy J., Santa Fe  
 Werner, Mr. Edward C., NMAU, Silver City  
 Wignall, Mrs. Anna Belle, Tucuman P. L., Tucuman  
 Wynne, Mrs. Alice Cox, Mesa P. L., Los Alamos  
 \*By Examination

## LIBRARIANS, GRADE II

Amastae, Mrs. Joanna, Lincoln  
 Bowie, Mrs. Elizabeth C., Media Center, Grants  
 Burr, Mrs. Margaret R., Deming P. L., Deming  
 Delay, Miss Patricia A., Albuquerque P. L., Albuquerque  
 Fallon, Miss Elizabeth G., NMSL, Santa Fe  
 Horne, Mrs. Lucille, Aztec H.S.L., Aztec  
 Keough, Mrs. Vera, Mother Whiteside Memorial L., Grants  
 Lara, Mrs. Petrifa, NMSL, Santa Fe  
 Lee, Miss Norma Rae, NMSL, Santa Fe  
 Lloyd, Mrs. Betty G., Arthur Johnston Memorial L., Raton  
 Lopez, Mrs. Anita B., NMSL, Santa Fe  
 Osborn, Mrs. Margaret Williams, Deming P. L., Deming  
 Padon, Mrs. Temple, Portales P. L., Portales  
 Rickman, Mrs. Ardene M., Taos H.S.L., Taos  
 Turner, Mrs. Joy M., Los Alamos  
 Winkles, Mrs. Jeanne N., Lovington P. L., Lovington

## LIBRARIANS, GRADE I

Abeyta, Mrs. Rosaura, NM Boy's School, Springer  
 Baca, Mrs. Martha J., NMIM&T, Socorro  
 Boyd, Mrs. Ruth Leuschner, Jal P. L., Jal  
 Cole, Mrs. Lora Belle, Mesa P. L., Los Alamos  
 Coursey, Mrs. Beulah H., Lordsburg  
 Daggett, Miss Eleanor N., Mesa P. L., Los Alamos  
 Gillette, Mrs. Dixie M., Harwood Foundation L., Taos  
 Greathouse, Mrs. Patricia O., Thomas Branigan Memorial L., Las Cruces  
 Gulbeck, Mrs. Lore, Santa Fe P. L., Santa Fe  
 Harbach, Ms. Nancy Lee B., Roswell P. L., Roswell  
 Holmes, Mrs. Dorothy B., Socorro P. L., Socorro  
 Johnson, Mrs. Virginia M., Torres Elem. S. L., Socorro  
 King, Mrs. Artie Mae, Albert W. Thompson Memorial L., Clayton  
 Koogler, Mrs. Josephine, Altrurian P. L., Aztec  
 Langston, Ms. Nancy E. L., Roswell P. L., Roswell  
 Lankford, Mrs. Opal N., Roswell  
 Love, Mrs. Walter E., Eunice P. L., Eunice  
 Lundwall, Mrs. Helen Johnson, Silver City P. L., Silver City  
 Marlowe, Mrs. Norma C., Belen P. L., Belen  
 Martinez, Miss Maria C., Thomas Branigan Memorial L., Las Cruces  
 Padilla, Mrs. Mary Dolores, Belen P. L., Belen  
 Quintana, Mrs. Celsa E., Espanola P. L., Espanola  
 Reb, Mrs. Eunice J., Truth or Consequences P. L., T or C  
 Reed, Mrs. Marcella K., Lordsburg  
 Rippey, Mrs. Lydia Hubert, Aztec  
 Rivera, Mrs. Tina, NMSL, Santa Fe  
 Rosenwald, Ms. Elise J., Los Lunas H.S.L., Los Lunas  
 Shown, Mrs. Margaret L., Grants  
 Sickles, Mrs. Helen E., NMIM&T, Socorro  
 Smith, Mrs. Alpha B., Socorro  
 Smith, Mr. Tommy Wayne, Los Lunas Hospital & Training School, Los Lunas  
 Starkey, Mrs. Vera, Portales  
 Stoltz, Mrs. Mable F., Roswell  
 Stroud, Mrs. Elsie E., Portales P. L., Portales  
 Suchards, Mrs. Mary, Roswell  
 Summers, Mrs. Virginia Fletcher, UNM Law School, Albuquerque  
 Thompson, Mrs. Betty S., Socorro  
 Vigil, Mrs. Susie, NMSL, Santa Fe  
 Weindorf, Mrs. Muriel E., Roswell P. L., Roswell  
 Youngblood, Mrs. Irma Ruth, NMIM&T, Socorro

# STATE LIBRARY — DIRECTORY 1973

PLACE	LIBRARY	LIBRARIAN	SUBJECT SPECIALTY
Santa Fe . . . . .	New Mexico State Tel. 827 Tel. (505) 827-2103 TWX 910-985-0603 300 Don Gaspar (P.O. Box 1629) 87501 . . . . .	C. E. Dowlin State Librarian	
	Administrative Secretary . . . . .	Mrs. Georgla Chavez	
	Publications . . . . .	Mrs. Louise C. Brown	
	Administrative Office Administrative Officer . . . . .	Jerome Catanach	
	Library Development Division Associate State Librarian for Library Development . . . . .	Ms. Esta Lee Albright	Children's Folklore & Fairy Tales, Profes- sional Reading on Children's Literature
	Systems Analyst . . . . .	William H. Scholz	
	Program Coordinator . . . . .	Mrs. Jane Gillentine	
	General Consultant . . . . .	Mrs. Barbara Allen	
	Research Associate; Children's Services Asst. . . . .	Mrs. Doris Giegor	
	BBPH Service . . . . .	George Quintana	
	Management Information Officer . . . . .	Mrs. Betty Ela	
	Information Service, Resources & Systems Division Associate State Librarian for ISRS . . . . .	Miss Louise Miller	Indians, Southwest, Fine Arts, Music, Opera, Poetry, Library Science, Public Administration, Fiction (Old Novels); ERIC Research Report, Government Documents (Federal & New Mexico), Films, Large Print Books
	Information Services & Resources Coordinator . . . . .	Mrs. Sandra Esquibel	
	Documents & Reference Librarian . . . . .	Mrs. Jeanette Harld	
	Reference Librarian . . . . .	Mrs. Margo Lamb	
	Southwest Resources, Head . . . . .	Miss Margaret Kutcher	
	Multimedia Director . . . . .	Mrs. Virginia Jennings	
	Circulation Supervisor . . . . .	Henry Anaya	
	Periodicals . . . . .	Mrs. Petriella Lara	
	Bibliographic Coordinator . . . . .	Mrs. Juanita Padilla	
	Bibliographic Coordinator . . . . .	Mrs. Ruth Spas	
	NEWSYS Operations Office, Director . . . . .	Mrs. Mary Borland	
	Acquisitions & In-WATS . . . . .	Mrs. Eleanor Pickett	
	Interlibrary Loan & TWX . . . . .	Mrs. Helen Trujillo	
	Regional Libraries Coordinator . . . . .	Mrs. Jane Gillentine	
Belen . . . . .	NORTHWESTERN REGION Tel. 864-7522 315 Reinken (P.O. Box 167) 87002 . . . . .	Jay Johnstone	
Cinarron . . . . .	NORTHEASTERN REGION Tel. 376-2474 P.O. Box 97 87714 . . . . .	Mrs. Vida Hollis	Children's Books
Espanola . . . . .	NORTHERN REGION Tel. 753-2037 P.O. Box 370 87532 . . . . .	Mrs. Vida Hollis	Spanish current materials
Lovington . . . . .	SOUTHEAST REGION Tel. 396-4313 P.O. Box 517 88260 . . . . .	Mrs. Katy Rolan	Fine Arts
Silver City . . . . .	SOUTHWEST REGION Tel. 538-2872 1001 West Street 88061 . . . . .	Mrs. Lou Brooke	
Tucumcari . . . . .	EASTERN PLAINS REGION Tel. 461-1206 P.O. Box 1911 88401 . . . . .	Mrs. Hable Crane	

# PUBLIC LIBRARIES -- DIRECTORY 1973

PLACE	LIBRARY	LIBRARIAN	SUBJECT SPECIALTY
Alamogordo . . . . .	ALAMOGORDO PUBLIC Tel. 437-4685 920 Oregon Avenue 88320 . . . . .	Mrs. June Harwell	Mother Goose Collection E.M. Rhodes Collection
Albuquerque . . . . .	ALBUQUERQUE PUBLIC Tel. 766-7880 423 Central Avenue N.E. 87101 . . . . .	Alan Clark	Indians, Music, Theatre, Fine & Per- forming Arts, Photo Collection, Business Manufacturing Direc- tories, Telephone Directories, Dic tionnaires for all Languages
	Assistant Director . . . . .	Rosemary Lane	
	Coordinator Main Library . . . . .	Hester Miller	
	Children's Coordinator . . . . .	Mrs. Patricia Taft	
	Children's Librarian . . . . .	Glenda Collins	
	Acquisitions . . . . .	Nancy Smith	
	Cataloger . . . . .	Geraldine Park	
	Information Service, Head . . . . .	Joe Sabatini	
		Susan Mertes	
		Mary Kelly	
		John Vitell	
	Southwest . . . . .	Laurel Drew	
	Technical Services . . . . .	Wayne Bower	
	Head, System Circulation . . . . .	Elva Ross	
	BOOKMOBILE Tel. 766-7072 423 Central Avenue N.E. 87101 . . . . .	May Moore	
	ERNA FERCUSSON BRANCH Tel. 766-7925 3700 San Mateo N.E. 87110 . . . . .	Patricia Buscher Edith Fickel	Genealogy
	Children's Librarian . . . . .		
	ERNIE PYLE BRANCH Tel. 766-7921 500 Girard Blvd. S.E. 87106 . . . . .	Anne McRedmond Irene Chandler	
	Children's Librarian . . . . .		
	ESPERANZA BRANCH Tel. 766-7899 5600 Esperanza N.W. 87105 . . . . .	Norqa Bobotis Mary Frances Hernandez	
	Adult Services . . . . .		
	MODEL CITIES BRANCH Tel. 766-7712 1025 Broadway S.E. 87102 . . . . .	Richard Levine	Spanish Material, Current
	MUNICIPAL REFERENCE BRANCH Tel. 766-7414 400 Marquette Avenue N.W. 87101 . . . . .	Mary E. Cooper	(See Special Libraries)
	LOS GRIEGOS BRANCH Tel. 766-7889 1000 Griegos Road N.W. 87101 . . . . .	Luisa D. Gignac Joan Hartke	
	Children's Librarian . . . . .		
	PROSPECT PARK BRANCH Tel. 766-7922 8205 Apache N.E. 87110 . . . . .	Joyce Frasier Caroline Evlien Elleen Griffin	
	Assistant Branch Librarian . . . . .		
	Adult Librarian . . . . .		
	SAN PEDRO BRANCH Tel. 766-7914 5600 Trumbull S.E. 87108 . . . . .	Elsie Page Toni McKay	
	Children's Librarian . . . . .		
Artesia . . . . .	ARTESIA PUBLIC Tel. 746-4252 306 Richardson 88210 . . . . .	Letha M. Atkins Paulette Clark	
	Young People's Librarian . . . . .		



# PUBLIC LIBRARIES -- DIRECTORY 1973

PLACE	LIBRARY	LIBRARIAN	SUBJECT SPECIALTY
Belen . . . . .	BELEN PUBLIC Tel. 864-7522 315 Rincken Avenue 87002 . . . . . Assistant Librarian . . . . .	Mrs. Norma C. Marlowe Mrs. Dolores Padilla	
Bernalillo . . . . .	BERNALILLO COMMUNITY Tel. 867-2755 Box 223 87004		
Carlsbad . . . . .	CARLSBAD PUBLIC Tel. 885-6776 Halegueno Park 88220 . . . . . Children's Librarian . . . . . Circulation Librarian . . . . .	Mrs. Helen Melton Juanita Brummett Sammie Ward	
Clayton . . . . .	ALBERT W. THOMPSON MEMORIAL Tel. 374-9423 116 Walnut 88415 . . . . .	Mrs. Artie Mae King	
Clovis . . . . .	CLOVIS-CARVER PUBLIC Tel. 762-0611 115 West 8th Street 88101 . . . . . Assistant Librarian . . . . .  CLOVIS-CARVER BRANCH Tel. none 600 Calhoun 88101 . . . . .	Ruth M. Woori Marcia Ellis  Victoria Vigil, clerk	Mysteries
Corrales . . . . .	CORRALES COMMUNITY Tel. none P.O. Box 262 87048 . . . . .	Mrs. W. D. Huff Jr.	
Deming . . . . .	DEMING PUBLIC Tel. 546-9202 301 South Tin 88030 . . . . . Assistant Librarian . . . . .	Mrs. Margaret R. Burr Margaret Osborn	Indians
Dexter . . . . .	DEXTER PUBLIC Tel. 734-5482 P.O. Box 247 88230 . . . . .	Allene Helms	
Espanola . . . . .	ESPAÑOLA PUBLIC Tel. 753-3860 201 A Onate Street 87532 . . . . .	Mrs. Celsa Quintana	Spanish-Americans
Eunice . . . . .	EUNICE PUBLIC Tel. 394-2336 P.O. Box 1035 88231 . . . . .	Mrs. Walter E. Lowe	
Farmington . . . . .	FARMINGTON PUBLIC Tel. 325-2783 302 North Orchard 87401 . . . . . YA Librarian . . . . . Adult Services . . . . .	Paul Agriesti Woody Anderson Juanita Buckley	Navajo Indians, Indians, Science, Geology, Oil & Gas
Fort Sumner . . . . .	FORT SUMNER PUBLIC Tel. 355-2806 North 7th (Drawer D) 88119 . . . . .	Mrs. J. K. Barfield	
Gallup . . . . .	GALLUP PUBLIC Tel. 863-3692 115 West Hill 87301 . . . . . Children's Librarian . . . . .  GALLUP PUBLIC LIBRARY SATELLITE Tel. 722-4377 400 West Princeton Avenue 87301 . . . . .	Octavia Fellin Anna Cervinsky  Octavia Fellin	Indians, Science Fiction, Spanish Americans - Current Materials, Old & Rare Children's Books

# PUBLIC LIBRARIES — DIRECTORY 1973

PLACE	LIBRARY	LIBRARIAN	SUBJECT SPECIALTY
Grants . . . . .	MOTHER WHITESIDE MEMORIAL Tel. 287-4793 525 W. High Street (P.O. Box 96) 87020 . . . . .	Mrs. Vera Keough	
Hatch . . . . .	HATCH PUBLIC Tel. 267-4765 P.O. Box 297 87937 . . . . .	Mrs. Lois Stotts	
Hobbs . . . . .	HOBBS PUBLIC Tel. 397-2451 509 North Shipp 88240 . . . . .	Raymond Reavis Mrs. Jimmie Smith Alice Patton Jewell Speagle Maggie Tasker	
Jal . . . . .	JAL PUBLIC Tel. 395-3314 Drawer 340 88252 . . . . .	Ruth L. Boyd	Ranching, Rodeos
Las Cruces . . . . .	THOMAS BRANIGAN MEMORIAL Tel. 523-7441 106 W. Hadley 88001 . . . . .	Don Dresp Pat Greathouse Clara Martinez Vera Schrader	Spanish, Drugs, Children's Books
Las Vegas . . . . .	CARNEGIE PUBLIC Tel. 425-8252 500 National Avenue 87701 . . . . .	Eileen Eshner Mary Sacoman	Penitentes, Spanish Americans
Lordsburg . . . . .	LORDSBURG-HIDALGO PUBLIC Tel. 542-9646 208 East 3rd Street 88045 . . . . .	Mrs. Phoebe Neal	Arts & Crafts
Los Alamos . . . . .	MESA PUBLIC Tel. 662-3209 1742 Central Avenue 87544 . . . . .	Elizabeth Cooper Wythe Crosser Kathryne Davis Lona Belle Cole Lillian Thomas	Mysteries
Los Lunas . . . . .	LOS LUNAS COMMUNITY PUBLIC Tel. 865-6779 P.O. Box 96 87031 . . . . .	Mrs. Sylvia Aragon	
Lovington . . . . .	LOVINGTON PUBLIC Tel. 396-3144 103 N. First 88260 . . . . .	Mrs. Jeanne Winkles Leana Balley	
Portales . . . . .	Portales Public Tel. 356-3940 218 S. Avenue B 88130 . . . . .	Mrs. Temple Padon Elsie Stroud	
Raton . . . . .	Arthur Johnson Memorial Tel. 445-9711 244 Cook Avenue 87740 . . . . .	Mrs. Betty Lloyd	Arts & Crafts, Ranching, Horses
Roswell . . . . .	Roswell Public Tel. 622-7101 127 W. Third Street 88201 . . . . .	James M. Moore Mrs. Muriel Weindorf Mrs. Donna Miller Mrs. Nancy Langston Mrs. Pat Westfall	Science Fiction



# PUBLIC LIBRARIES — DIRECTORY 1973

PLACE	LIBRARY	LIBRARIAN	SUBJECT SPECIALTY
Ruidoso . . . . .	RUIDOSO PUBLIC Tel. 257-4335 P.O. Box 855 88345 . . . . .	Mrs. Mary Lou Gooch	
Santa Fe . . . . .	SANTA FE PUBLIC Tel. 982-3428 121 Washington Avenue 87501 . . . . . Head, Adult Services . . . . . Head, Tech. Services . . . . . Head, Circulation . . . . . Head, Children's Services . . . . . YA Librarian . . . . . Head, Extension . . . . .	Mrs. Phoebe Harris Doris Lester Karen L. Jurgenson Evelyn Ortiz Monica Kargley Mary Handerson Glee Wenzell	History, Cook Books, Children's Books
	SANTA FE AGUA FRIA CENTER Tel. 983-4383 737 Agua Fria 87501 . . . . .	Nelida Alfonso	
Santa Rosa . . . . .	MOISE MEMORIAL, Tel. 472-3101 208 Fifth Street 88435 . . . . .	Mrs. Concepcion Encinas	
Silver City . . . . .	THE PUBLIC LIBRARY Tel. 538-3672 515 W. College 88061 . . . . . Assistant Librarian . . . . . Children's Librarian . . . . .	Mrs. Helen Lundvall Doris Rominger Dorothy Hill	Archaeology, Indians
Socorro . . . . .	SOCORRO PUBLIC Tel. 835-1114 401 Park Street 87801 . . . . .	Mrs. Dorothy Holmes	Children's Books, Science Fiction
Springer . . . . .	FRED MACARON Tel. 483-2848 P.O. Box 726 87747 . . . . .	Mrs. Margaret Laumbach	
Taos . . . . .	HARWOOD FOUNDATION Tel. 758-3063 P.O. Box 766 87571 . . . . .	Stephen Brogden	Fine Arts, D.H. Lawrence Collection
Truth or Consequences . .	TRUTH OR CONSEQUENCES PUBLIC Tel. 894-3027 P.O. Box 311 87901 . . . . . Acting Librarian . . . . .	Mrs. Eunice Reb Mrs. Joan Reid	
Tucumcari . . . . .	TUCUMCARI PUBLIC Tel. 461-0295 602 South 2nd Street 88401 . . . . . Head, Audio-Visual Dept. . . . .	Mrs. Anna Bell Wignall Mrs. Betty Rumbaugh	Arts & Crafts, Indians, Mysteries

# COMMUNITY LIBRARIES — DIRECTORY 1973

PLACE	LIBRARY	LIBRARIAN	SUBJECT SPECIALTY
Albuquerque . . . . .	BERNALILLO COUNTY Tel. 842-7902 1221 Arana Road S.W. 87105 . . . . .	Mrs. Ruth Sims	
Astec . . . . .	ALTRURIAN PUBLIC Tel. none 201 East Chaco 87410 . . . . .	Mrs. C. V. Koogler	
Bayard . . . . .	CHAPARRAL COMMUNITY Tel. 337-2066 Bayard 88023 . . . . .	Mrs. Marshall Starliper	
Chama . . . . .	CHAMA COMMUNITY Tel. 756-2990 P.O. Box 87 87520 . . . . .	Mrs. Eleanor Daggett	
Cuba . . . . .	CUBA COMMUNITY Tel. none P.O. Box 384 87013 . . . . .	Mrs. Dorothy Shelby	
Dulce . . . . .	DULCE COMMUNITY Tel. 759-3410 Dulce 87523 . . . . .	Mrs. Charlotte Lucero	
Elida . . . . .	ELIDA PUBLIC Tel. none Elida City Hall 88116 . . . . .	Miss Shirley McDonald	
Estancia . . . . .	ESTANCIA PUBLIC Tel. 384-2248 Estancia 87016 . . . . .	Mrs. Myrtle Ogilvie	
Jemez Springs . . . . .	JEMEZ SPRINGS COMMUNITY Tel. none P.O. Box 101 87025 . . . . .	Mrs. Linda Sorcos	
Laguna . . . . .	CANONCITO COMMUNITY Tel. none Canoncito Rural Branch 87026 . . . . .	Mr. Leon Secatere	
Moriarity . . . . .	MORIARITY COMMUNITY Tel. 832-4404 P.O. Box 8 87035 . . . . .	Mrs. Zela Maxwell	
Mountainair . . . . .	MOUNTAINAIR COMMUNITY Tel. none P.O. Box 63 87036 . . . . .	Mrs. Amy Meadows	
New Laguna . . . . .	NEW LAGUNA COMMUNITY Tel. none P.O. Box 76 87038 . . . . .	Mrs. Patricia Carr	
Placitas . . . . .	PLACITAS COMMUNITY Tel. none Placitas 87043 . . . . .	Mrs. Ellen Bennett	
Truchas . . . . .	TRUCHAS COMMUNITY Tel. 689-3221 P.O. Box 7 87578 . . . . .	Mr. William Franke	
Tularosa . . . . .	TULAROSA COMMUNITY Tel. 585-2238 P.O. Box 972 88352 . . . . .	Mrs. Manley	
Vaughn . . . . .	HUNTSINGER Tel. none Vaughn 88353 . . . . .	Mrs. Earlene McDaniel	

# INSTITUTIONAL LIBRARIES — DIRECTORY 1973

PLACE	LIBRARY	LIBRARIAN	SUBJECT SPECIALTY
Alamogordo . . . . .	NEW MEXICO SCHOOL FOR VISUALLY HANDICAPPED Tel. 437-3506 Alamogordo 88310 . . . . .	Mrs. Etta Estes	Blindness
Albuquerque . . . . .	NEW MEXICO GIRLS' SCHOOL Tel. 344-2301 ext. 356-4462 P.O. Box 6038 Station B. . . . .	Mrs. Doris Cusack	Drugs
Eagle Nest . . . . .	EAGLE NEST FORESTRY CAMP Tel. 377-2911 Eagle Nest 87718 . . . . .	Mr. William Grindstaff (teacher)	
Fort Bayard . . . . .	FORT BAYARD MEDICAL CENTER Tel. 637-1302 P.O. Box 639 88036 . . . . .	Mr. George Sutherland (volunteer librarian)	
Fort Stanton . . . . .	CAMP SIERRA BLANCA Tel. none P.O. Box 68 88323 . . . . .  Fort Stanton Hospital Tel. 354-2211 P.O. Box 8 88323 . . . . .	Pete Sinerros (teacher)  Mr. Jerald W. Myers (Administrator)	
Hagerman . . . . .	Villa Solano Hospital Tel. 347-5431 Hagerman 88232 . . . . .	Mrs. Toni Valdes (acting librarian)	Hagerman collection of Russian History
Las Vegas . . . . .	NEW MEXICO STATE HOSPITAL Tel. 425-6711 ext. 266 P.O. Box 1388 87701 . . . . .	Mrs. Hazel Hurley (Medical Library) Mrs. Martha Jo Trujillo	
Los Lunas . . . . .	LOS LUNAS HOSPITAL AND TRAINING SCHOOL Tel. 865-9611 P.O. Box 208 87031 . . . . .  NEW MEXICO HONOR FARM Tel. 865-9641 Route 1, Box 27 87031 . . . . .	Tommy Smith  Pedro Ramirez	Mental Retardation
Roswell . . . . .	NEW MEXICO REHABILITATION CENTER Tel. 347-9491 D Street & Eymon 88201 . . . . .	Mr. D. Hamrick	
Santa Fe . . . . .	NEW MEXICO SCHOOL FOR THE DEAF Tel. 983-3321 1060 Cerillos Road 87501 . . . . .  NEW MEXICO PENITENTIARY Tel. 827-2485 P.O. Box 1059 87501 . . . . .	Mrs. Ann Bennett  LeeRoy Ortiz	Deafness
Springer . . . . .	NEW MEXICO BOYS' SCHOOL Tel. 483-2475 P.O. Box 38 87747 . . . . .	Mrs. Rosaura Abeyta	
Truth or Consequences . .	CARRIE TINGLEY HOSPITAL Tel. 894-2121 P.O. Box 482 87901 . . . . .	Buddy O'Can	

# SPECIAL LIBRARIES -- DIRECTORY 1973

PLACE	LIBRARY	LIBRARIAN	SUBJECT SPECIALTY
Albuquerque . . . . .	BRADDOCK, DUNN & McDONALD TECHNICAL L Tel. 266-5711 ext. 74 TWX 910-989-0619 First National Bank Bldg. East 87108 . . . . .	Mrs. Willie D. Servis	Nuclear Physics, Elec. Eng., Math. Analysis, Computer Simulation, Reliab. Eng. Weapons Effect, Test & Eval. Exp. Data Acq. & Reduced
	EG&O INC., ALBUQUERQUE DIVISION TECHNICAL Tel. 898-8000 ext. 245 TWX 910-989-1684 9733 Coors Blvd. N.W. (P.O. Box 10210 Alameda Sta.) 87114 . . . . .	Hilda H. Hoffman (Mrs. D.E.)	Electromagnetic Pulse- Electrical Engineering, Environment
	FIRST UNITED PRESBYTERIAN CHURCH Tel. 247-9594 215 Locust N.E. 87102 . . . . .	Mrs. Clara Storment	Theology, Philosophy, History, Biography, SW, Children's Relig. Books
	LOVELACE FOUNDATION FOR MEDICAL EDUCATION, LASSETTER-FOSTER MEMORIAL L Tel. 842-7158 TWX 910-989-1158 5200 Gibson Blvd. S.E. 87108 . . . . .	Mrs. Jeane E. Strub Ms. Mildred Laufer Ms. Joan Schaefer Ms. Linda Halling Ms. Emma Esquilbel Ms. Ann Weldon	Medicine, Radiobiology, Veterinary Medicine
	BRANCH: INHALATION TOXICOLOGY RESEARCH INSTITUTE . . . . . (located at Manzano Base)	Jeane E. Strub	
	MUNICIPAL REFERENCE Tel. 766-7414 400 Marquette 87101 . . . . .	Mary Lou Cooper	Urban Affairs, Urban Planning
	PRESBYTERIAN HOSPITAL CENTER MEDICAL L Tel. 243-9411 1100 Central Avenue S.E. 87106 . . . . .	Frances Szesan	
	SANDIA LABORATORIES TECHNICAL Tel. 264-8765 TWX 660446 Albuquerque 87115 . . . . .	T. B. Heaphy (Dept. Manager) A. Marvin Torneby Calla A. Pymueller George R. Dalphin Ruth L. Farley Beryl F. Hefley Walter R. Roose Gladys E. Rowe Danielle K. Seager Patricia E. Newman John I. Gardner John P. Logan John C. Stathis Thad L. Werner	Nuclear Weapons, Peace- ful Uses of Nuclear Energy, Materials Ord- nance, Physics, Solid State Physics, Math, Space Power Systems, Environmental Engineer- ing, Microfiche from NASA, DOD, & AEC
	Supvr. Systems & Processes Div. . . . . Supvr. Reference & Periodicals Div. . . . . Subject Specialist . . . . .		
	Subject Specialist/Translator . . . . . Library Science Specialist . . . . . Information Systems . . . . .		
	U.S. GEOLOGICAL SURVEY WATER RESOURCES DIVISION Tel. 766-3357 or 766-2246 Northrop Hall, URM 87131 . . . . .	Ann F. Wright	Geology & Water Resources of SW U.S., mainly New Mexico, Eastern Arizona, Southern Colorado, West Texas, & Utah

# SPECIAL LIBRARIES — DIRECTORY 1973

PLACE	LIBRARY	LIBRARIAN	SUBJECT SPECIALTY		
Albuquerque . . . . .	UNIVERSITY OF NEW MEXICO LIBRARY OF MEDICAL SCIENCES Tel. 277-2311 TWX 910-989-1695 Albuquerque 87131 . . . . .	Administration Section: Associate Librarian . . . . .	Dr. Robert T. Divett	Medicine, Paramedical, Social & Behavioral Sciences; History of Medicine. Offers: MEDLINE, TOKLINE, ERIC, & other national bio- medical network services; Participates in TALON	
		Adm. Assistant . . . . .	Elvin Bess		
		Collection Preparation Section, Chief . . . . .	Win Naylor		
		Cataloger . . . . .	Catherine Lincoln		
		AV Cataloger . . . . .	Leona Green		
		Collection Development, Chief . . . . .	Connie Haflick		
		Acquisitions . . . . .	Ladye Payne		
		Serials . . . . .	Margaret Samuel		
		Gifts & exchange . . . . .	Marge Morrow		
			Jane Selig		
VETERAN'S ADMINISTRATION HOSPITAL Tel. 268-4541 ext. 248 5200 Gibson Blvd., S.E. Albuquerque 87108 . . . . .	Health Information Center, Chief . . . . .	AV . . . . .	Terry Thorildson	Nursing Home Care, Ortho- pedics, Pathology, Renal Dialysis, Rehabilitation, Pharmacy, Speech Pathology, Social Services, Surgery, Psychiatry	
		ILL . . . . .	Mike Silva		
		Reference . . . . .	Barbara Loftus		
		Information Center . . . . .	Karin Eyles		
		Circulation . . . . .	Pat Espinosa		
			Alenka Chadulch		
V.A. PATIENTS' LIBRARY Tel. 268-4541 ext. 338 5200 Gibson Blvd., S.E. Albuquerque 87108 . . . . .			Mary M. Kraus	Transactional Analysis, Military History,	
Canon Air Force Base . . . . .	CANON A.F.B. LIBRARY, FL 4855 Tel. 784-3311 ext. 2786 TELEX 681-1110 ext. 2786 Canon AFB 88101 . . . . .		N. Edith Pierce	New Mexico History, Ethnic Studies, Drug Education	
Holloman Air Force Base . . . . .	HOLLOMAN A.F.B. LIBRARY, FL 4801 Tel. 473-3501 Holloman AFB 88330 . . . . .		Mrs. Wanda N. Goecke	Southwest Literature	
		6855th TEST GROUP TECHNICAL LIBRARY, FL 2811 (Operated by New Mexico State University) Tel. 473-6511 ext. 7433 Holloman AFB 88330 . . . . .			Lils M. Foss
INTERNATIONAL CENTER OF ENVIRONMENTAL SAFETY (Operated by Albany College, N.Y.) Tel. 679-2751 Holloman AFB 88330 . . . . .			Joanna E. Lowry	Primatology, Toxicology, Reproductive Endocrinology	
Los Alamos . . . . .	IMMACULATE HEART OF MARY CATHOLIC CHURCH Tel. 662-6193 3200 Canyon Road 87544 . . . . .		Cerrol Thomas	Religion, Catholic Church	
	UNITED CHURCH LIBRARY Tel. 662-2221 2525 Canyon Road 87544 . . . . .		Martha MacMillan	Religion, Psychology, Family & Child Guidance, Social & Personal Problems	

# SPECIAL LIBRARIES — DIRECTORY 1973

PLACE	LIBRARY	LIBRARIAN	SUBJECT SPECIALTY		
Los Alamos . . . . .	UNIVERSITY OF CALIFORNIA LOS ALAMOS SCIENTIFIC LABORATORIES Tel. 667-4448 TWX 910-978-1773 TELEX 660496 P.O. Box 1663 87544 . . . . .	J. Arthur Freed Lola Godfrey Assistant Head Librarian . . . . .	Physical & Biomedical Sciences, Military & Peaceful Uses of Atomic Energy, Medical Library of 35,000 volumes		
	REFERENCE SERVICES Tel. 667-4446 or 4175 Administration Bldg. Basement, D-wing . . . . .	Carol Halmborg Marilyn Treiman Ann Beyer Jean Furlish Susan Lilley Carol Murdoch			
	MAIN LIBRARY CIRCULATION & BRANCH LIBRARIES ADM. Tel. 667-4175 Administration Bldg. Basement . . . . .	Alice Wynne Betty Burnett			
	MEDICAL LIBRARY Tel. 667-4281 ext. 1 Health Research Laboratory . . . . .	Virginia Griffith			
	REPORT LIBRARY CIRCULATION & ORDERING/CIRCULATION Tel. 667-4446 Administration Bldg. Basement . . . . .	Viola Salazar Dan Baca			
	BOOKS, JOURNALS & REPRINTS: ORDERING/CATALOGING Tel. 667-4177 Administration Bldg. Basement . . . . .	Helen Ketola Journals . . . . . Marge Johnson Reprints . . . . . Lola Dildine			
	Santa Fe . . . . .	CHURCH OF THE HOLY FAITH EPISCOPAL PARISH LIBRARY Tel. 982-4447 311 E. Palace 87501 . . . . .		Mrs. Alexander V. Nasson, Chairman	
		MUSEUM OF NEW MEXICO LABORATORY OF ANTHROPOLOGY Tel. 827-2716 Camino Lejo 87501 . . . . .		Mrs. Evelyn B. Ely	Southwest Anthropology, Archeology, Ethnology, Geology
		MUSEUM OF INTERNATIONAL FOLK ART Tel. 827-2544 Camino Lejo 87501 . . . . .		Mrs. Evelyn B. Ely	International Folk Arts, Textiles, Costumes, Spanish Colonial Arts
		MUSEUM OF NAVAJO CEREMONIAL ART MARY CABOT WHEELRIGHT RESEARCH LIBRARY Tel. 983-8321 704 Camino Lejo 87501 . . . . .		Mrs. Constance Darkey	Interpretation of Navajo Culture, Indian Cultures of the Southwest
NEW MEXICO LEGISLATIVE COUNCIL Tel. 827-2146 334 State Capitol 87501 . . . . .		Mrs. E. Jean Peters	Government, Taxation, Public Finance		
SUPREME COURT LAW LIBRARY Tel. 827-2515 237 Don Gaspar 87501 . . . . .		John P. Blum	Law (Spanish & Mexican)		
Taos . . . . .		KIT CARSON MEMORIAL FOUNDATION HISTORICAL RESEARCH LIBRARY & ARCHIVES Tel. 758-4741 P.O. Drawer B 87571 . . . . .	Jack K. Boyer	Early Fur Trade, Southwest Archeology, Spanish Colo- nial & SW History, Western Americana, Western Military History, Ferdinand Maxwell, Kit Carson, James W. Leal, Antonio Severion Martinez, Taos, People	





# COLLEGE & UNIVERSITY LIBRARIES — DIRECTORY 1973

PLACE	LIBRARY	LIBRARIAN	SUBJECT SPECIALTY
Alamogordo . . . . .	NEW MEXICO STATE UNIVERSITY - ALAMOGORDO BRANCH Tel. 437-6860 Alamogordo 88310 . . . . .	Roger Haley, director	
Albuquerque . . . . .	UNIVERSITY OF ALBUQUERQUE CENTER FOR LEARNING & RESOURCES Tel. 243-9461 St. Joseph Place N.W. 87105 . . . . .	Marilyn O'Hair Eleanor Nobel Phyllis Morales Jill Baxter Sandra Meyer Wilda Brown	Reference Specialist . . . . . Catalogers . . . . . Acquisitions Specialist . . . . .
	THE UNIVERSITY OF NEW MEXICO Tel. 277-4241 TWX 910-989-1641 Albuquerque 87131 . . . . .	Dr. John P. Harvey, Dean of Lib. Services	
	GENERAL LIBRARIES:		
	Administrative Services Dept. Chief . . . . .	David L. Ince	
	Systems Librarian . . . . .	Sandy Neville	
	Technical Services Division Chief . . . . .	Arthur De Volder	
	Acquisitions Dept. Acting Chief . . . . .	Mary Ellen Hanson	
	Offis & Exchange, Chief . . . . .	Laurel Reed	
	Catalog Department, Chief . . . . .	Don Foster Sidney Yen Harold Bellingham Claire Bensinger Barbara Cox Marilyn Ruoso	
	Serials Department, Chief . . . . .	Marilyn Fletcher	
	Readers Services Division, Acting Chief . . . . .	Dr. John F. Harvey	
	Bibliography Department, Chief . . . . .	George Miller	
	Science & Engineering Bibliographer . . . . .	Kenneth Olson	
	Humanities Bibliographer . . . . .	Betty Martin - Smith	
	Social Science Bibliographer . . . . .	Alan Reed	
	Special Collections Department, Chief . . . . .	Dorothy Truster Mary Lu Moore Rex Hopson G. Martin Ruoso Beatrice Hight Hack Homestead Bess Knapp Linda Lewis Zanler Lane Charles Warren Helena Quintana Marla Duncan Peter Starr Jim Wright Neosha Mackay Myron Fink Robert Olivett	
	Reference Department, Chief . . . . .		
	Ethnic Studies, Chief . . . . .		
	Government Publications, Chief . . . . .		
	Circulation Department, Chief . . . . .		
	Fine Arts Library, Acting Head . . . . .		
	Parish Library (Business), Head . . . . .		
	Law Library, Head . . . . .		
	Medical Science Library . . . . .		
Carlsbad . . . . .	NEW MEXICO STATE UNIVERSITY - CARLSBAD BRANCH Tel. 885-6166 Carlsbad 88220 . . . . .	Julia White	
Clovis . . . . .	EASTERN NEW MEXICO UNIVERSITY - CLOVIS BRANCH Tel. 562-3442 Clovis 88101 . . . . .	Neda Boutwell	
Espanola . . . . .	UNIVERSITY OF NEW MEXICO - NORTHERN BRANCH Tel. Espanola 87532 . . . . .	Karen Jagers	
Gallup . . . . .	UNIVERSITY OF NEW MEXICO - GALLUP BRANCH Tel. Gallup 87301 . . . . .	Lorene Cramer	



# COLLEGE & UNIVERSITY LIBRARIES -- DIRECTORY 1973

PLACE	LIBRARY	LIBRARIAN	SUBJECT SPECIALTY
Grants . . . . .	NEW MEXICO STATE UNIVERSITY - GRANTS BRANCH Tel. 287-9349 Grants 87020 . . . . .	Fred Wilding - White	
Hobbs . . . . .	COLLEGE OF THE SOUTHWEST SCARBOROUGH MEMORIAL LIBRARY Tel. 392-5061 Lovington Highway 88240 . . . . .	Richard Van Nye, director  Richard Van Wye Linda Larson	
	NEW MEXICO JUNIOR COLLEGE FANNELL LIBRARY & INSTRUCTIONAL CENTER Tel. 392-6526 P.O. Box 2279 88240 . . . . .	Orin W. Hatch, Librarian & director of Instructional Resources Marie Campbell	
Las Cruces . . . . .	NEW MEXICO STATE UNIVERSITY Tel. 646-3101 TWX 910-983-0555 P.O. Box 3475 88003 . . . . .	Dr. James Dyke, director Lovell Duhren Veronica Sleminski Anne Morgan Andrea Conners Linda Blazer Carol Swain Mary Ferguson Phyllis Adkins Laura Chen Clarence Nelson Jaclyn Spuhler Bonnie Wetzel Steve Marquardt Cheryl Bandy Lenore Belina Christine Buder Mary Jaime Darrell Jenkins Dorothy King Walter McGuire Henry D. Saastamoinen Elizabeth Rull Chester Linscheid Lila M. Foss	Assistant director, Public Services . . . . . Serials Librarian . . . . . Assistant Librarian . . . . . Acquisitions Librarian . . . . .  Catalog Librarian . . . . .  Archivist, Acting . . . . . Humanities Librarian . . . . . Documents Librarian . . . . . Social Science . . . . . Assistant Social Science & Gift Librarian . . . . . Education & Psychology Div. Librarian . . . . . Circulation Librarian . . . . . Special Collections Librarian . . . . . Science Division Librarian . . . . .  Library Science Dept. & Profession . . . . . Holloman AFB Technical Librarian . . . . .
Las Vegas . . . . .	NEW MEXICO HIGHLANDS UNIVERSITY Tel. 425-7511 TWX 910-988-0651 Las Vegas 87701 . . . . .	Raul C. Herrera Evelyn Ivanoff George Wang Violeta Roybal Ina Elrod Jean Hamilton	Associate Librarian . . . . . Cataloger . . . . . Reference & I.L.I. . . . . Government documents & periodicals . . . . . Acquisitions . . . . .
Portales . . . . .	EASTERN NEW MEXICO UNIVERSITY Tel. 562-2832 Portales 88130 . . . . .	Pearce S. Grove Peggy Tozer Cecil Clotfelter Jack Carter Carolyn Fletcher Laura McGuire Aldona Smith Anne Trimmell Joseph Place Charles Rushton Mary Jo Walker Melinda Davidson Edward Richter Lorene Hallenberger	Assistant Director . . . . . Technical Services Head . . . . . Serials Librarian . . . . . Acquisitions Librarian . . . . . Document Librarian . . . . . Cataloger . . . . . Assistant Cataloger . . . . . Audio Visual Librarian . . . . . Educational Librarian . . . . . Special Collections & Archives . . . . . Media Reference Librarian . . . . . Reference Librarian . . . . . Associate Professor of Library Science . . . . .



# COLLEGE & UNIVERSITY LIBRARIES — DIRECTORY 1973

PLACE	LIBRARY	LIBRARIAN	SUBJECT SPECIALTY
Portales . . . . .	Part-time Instructor in Library Science . . . . . Interlibrary Loan . . . . . Circulation . . . . .	Mary Cliefelder Virginia Schmiedent La Dene Rushton	
Roswell . . . . .	<b>EASTERN NEW MEXICO UNIVERSITY - ROSWELL CAMPUS</b> Tel. 347-5441 Roswell 88201 . . . . .	Denis Roark	
Roswell . . . . .	<b>NEW MEXICO MILITARY INSTITUTE</b> Tel. 622-6250 Roswell 88201 . . . . . Assistant Librarian . . . . . Processing & Cataloging, Head . . . . .  Circulation Librarian . . . . .	Col. Bert Ellen Camp Capt. Roger Winters Opal Lankford Neva Wasiewicz Mary Lou Smith	
San Juan . . . . .	<b>NEW MEXICO STATE UNIVERSITY - SAN JUAN BRANCH</b> Tel. 325-7556 Farmington 87401 . . . . .	Pauline Miller, Library Assistant	
Santa Fe . . . . .	<b>COLLEGE OF SANTA FE</b> Tel. 982-6577 St. Michaels Drive 87501 . . . . . Assistant Librarian . . . . . Periodical Library . . . . .  <b>ST. JOHN'S COLLEGE</b> Tel. 982-3691 Santa Fe 87501 . . . . . Assistant Librarian . . . . . Assistant Cataloger . . . . . Interlibrary Loan . . . . .	Brother Brendan Wilkinson F.S.C. Roberta B. Vore Margaret Wilson  Alice N. Whelan James H. Benefield John A. Des Rochers Tracey Kimball	
Socorro . . . . .	<b>NEW MEXICO INSTITUTE OF MINING AND TECHNOLOGY</b> Tel. 835-5614 TWX 910-988-1717 Socorro 87801 . . . . . Chief Cataloger . . . . .	Gene W. Clevenger Ron Reinkeinan	

Photo of Mrs. Lombardi scanned by ALICE COLLIER, 10/16/74  
Photo of Lombardi scan 10/16/74 by ALICE COLLIER  
Filmed by Inter-Agency Services  
Sunnyvale, New Mexico  
January, 1974