

DOCUMENT RESUME

ED 086 052

HE 004 951

TITLE Higher Education in Virginia.
INSTITUTION Virginia State Council of Higher Education,
Richmond.
PUB DATE [73]
NOTE 77p.
EDRS PRICE MF-\$0.65 HC-\$3.29
DESCRIPTORS *Community Colleges; Degrees (Titles); *Educational
Facilities; Enrollment; *Higher Education; *Private
Schools; State Colleges; *State Schools; State
Universities; Student Costs
IDENTIFIERS *Virginia

ABSTRACT

For the past 7 years, the State Council of Higher Education has published a report of selected characteristics and degree programs for Virginia's state-supported colleges and universities. By combining data from independent institutions with information collected from the state-supported colleges, a more comprehensive picture of higher education in the Commonwealth has been obtained. This report has been developed to provide information frequently required by students, parents, and other citizens. For each school the following information is provided: the address, president or chancellor's name, enrollment for 1972, year founded, whether coeducational or not, institutional charges, and degree programs. These descriptions are divided into 3 parts: 4-year private colleges and universities; 2-year private colleges; 2-year state-controlled community and 2-year branch colleges, and 4-year state-controlled colleges and universities. (PG)

ED 086053



STATE COUNCIL OF HIGHER
EDUCATION FOR VIRGINIA

HIGHER EDUCATION IN VIRGINIA

U.S. DEPARTMENT OF HEALTH,
EDUCATION & WELFARE
NATIONAL INSTITUTE OF
EDUCATION
THIS DOCUMENT HAS BEEN REPRO-
DUCED EXACTLY AS RECEIVED FROM
THE PERSON OR ORGANIZATION ORIGIN-
ATING IT. POINTS OF VIEW OR OPINIONS
STATED DO NOT NECESSARILY REPRESENT
OFFICIAL NATIONAL INSTITUTE OF
EDUCATION POSITION OR POLICY

• SELECTED CHARACTERISTICS • DEGREE PROGRAMS • STUDENT FEES
IN PUBLIC AND PRIVATE INSTITUTIONS 1973-74

HE004 957

ED 086052

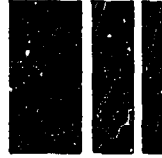

STATE COUNCIL OF HIGHER
EDUCATION FOR VIRGINIA

HIGHER EDUCATION IN VIRGINIA

• SELECTED CHARACTERISTICS • DEGREE PROGRAMS • STUDENT FEES
IN PUBLIC AND PRIVATE INSTITUTIONS 1973-74

STATE COUNCIL OF HIGHER EDUCATION FOR VIRGINIA
10th Floor, Life of Virginia Building, 911 East Broad Street, Richmond 23219
October 1973

MEMBERS OF THE COUNCIL

A. Melvin Miller, Alexandria, Chairman
Robert L. Teeter, Springfield, Vice Chairman
Frank Batten, Norfolk
Dorothy N. Cowling, Richmond
Bobby J. Dotson, Big Stone Gap
Dorothy L. Gibboney, Roanoke
W. Townes Lea, Danville
H. Merrill Pasco, Richmond
Adelaide H. Stegman, Annandale
Woodrow W. Wilkerson, Richmond
J. Harvie Wilkinson, Jr., Richmond

DIRECTOR OF THE COUNCIL

Daniel E. Marvin, Jr.

REPORT PREPARED BY

Gordon K. Davies, Associate Director
Martha F. Robinson, Secretary

INTRODUCTION

For the past seven years, the State Council of Higher Education has published a report of selected characteristics and degree programs for Virginia's state-supported colleges and universities.

In January 1971, twenty-six accredited colleges joined together to form the Council of Independent Colleges in Virginia. Working through the Council of Independent Colleges, the State Council of Higher Education has been able to collect information on selected characteristics and degree programs from the private sector of higher education in Virginia.

By combining data from independent institutions with information collected from the state-supported colleges, a more comprehensive picture of higher education in the Commonwealth has been obtained.

This report has been developed to provide information frequently requested by students, parents, and other citizens. Prospective students are encouraged to seek information concerning admission standards and procedures from the Director of Admissions at each institution in which they are interested. Although costs are generally higher at the independent colleges, it should be noted that financial aid opportunities at these institutions may compensate for the additional cost.

Although the State Council will be pleased to respond to questions of a general nature about information in this publication, requests for additional or more detailed information should be directed to the individual institution.

All data included in the report are for the academic year beginning September, 1973 and changes may occur during the year.

The State Council hopes that this report will prove to be a valuable service to higher education in the Commonwealth. The Council welcomes comments and suggestions for future improvements in this publication.

PUBLIC INSTITUTIONS

▲ Four-Year Colleges and Universities

- 1 Christopher Newport College of The College of William and Mary, Newport News
- 2 Clinch Valley College of the University of Virginia, Wise
- 3 George Mason University, Fairfax
- 4 Longwood College, Farmville
- 5 Madison College, Harrisonburg
- 6 Mary Washington College, Fredericksburg
- 7 Norfolk State College, Norfolk
- 8 Old Dominion University, Norfolk
- 9 Radford College, Radford
- 10 University of Virginia, Charlottesville
- 11 Virginia Commonwealth University, Richmond
- 12 Virginia Military Institute, Lexington
- 13 Virginia Polytechnic Institute and State University, Blacksburg
- 14 Virginia State College, Petersburg
- 15 The College of William and Mary, Williamsburg

△ Community and Two-Year Branch Colleges

- 16 Blue Ridge Community College, Weyers Cave
- 17 Central Virginia Community College, Lynchburg
- 18 Dabney T. Lancaster Community College, Clifton Forge
- 19 Danville Community College, Danville
- 20 Eastern Shore Community College, Wallops Island
- 21 Germanna Community College, Fredericksburg
- 22 J. Sargeant Reynolds Community College, Richmond
- 23 John Tyler Community College, Chester
- 24 Lord Fairfax Community College, Midletown
- 25 Mountain Empire Community College, Big Stone Gap
- 26 New River Community College, Dublin
- 27 Northern Virginia Community College
 - Alexandria
 - Annandale
 - Loudoun
 - Manassas
 - Woodbridge
- 28 Patrick Henry Community College, Martinsville
- 29 Paul D. Camp Community College, Franklin
- 30 Piedmont Virginia Community College, Charlottesville
- 31 Rappahannock Community College
 - (a) Warsaw
 - (b) Glenn
- 32 Southside Virginia Community College
 - (a) Christanna Campus-Alberta
 - (b) John H. Daniel Campus-Keysville
- 33 Southwest Virginia Community College, Richlands
- 34 Thomas Nelson Community College, Hampton
- 35 Tidewater Community College
 - (a) Frederick Campus-Portsmouth
 - (b) Virginia Beach Campus-Camp Pendleton
 - (c) Chesapeake Campus-Chesapeake
- 36 Virginia Highlands Community College, Abingdon
- 37 Virginia Western Community College, Roanoke
- 38 Wytheville Community College, Wytheville
- 39 Richard Bland College of The College of William and Mary, Petersburg

PRIVATE INSTITUTIONS

● Four-Year Colleges and Universities

- 40 Averett College, Danville
- 41 Bridgewater College, Bridgewater
- 42 Eastern Mennonite College, Harrisonburg
- 43 Emory and Henry College, Emory
- 44 Hampden-Sydney College, Hampden-Sydney
- 45 Hampton Institute, Hampton
- 46 Hollins College, Hollins College
- 47 * Institute of Textile Technology, Charlottesville
- 48 Lynchburg College, Lynchburg
- 49 Mary Baldwin College, Staunton
- 50 Marymount College of Virginia, Arlington
- 51 * Presbyterian School of Christian Education, Alexandria
- 52 * Protestant Episcopal Theological Seminary in Virginia, Alexandria
- 53 Randolph-Macon College, Ashland
- 54 Randolph-Macon Women's College, Lynchburg
- 55 Roanoke College, Salem
- 56 Saint Paul's College, Lawrenceville
- 57 Shenandoah College and Conservatory of Music, Winchester
- 58 Stratford College, Danville
- 59 Sweet Briar College, Sweet Briar
- 60 * Union Theological Seminary in Virginia, Richmond
- 61 University of Richmond, Richmond
- 62 Virginia Intermont College, Bristol
- 63 Virginia Union University, Richmond
- 64 Virginia Wesleyan College, Norfolk
- 65 Washington and Lee University, Lexington

○ Two-Year Colleges

- 66 Bluefield College, Bluefield
- 67 Ferrum College, Ferrum
- 68 Southern Seminary Junior College, Buena Vista
- 69 Sullins College, Bristol
- 70 Virginia College, Lynchburg

* Institutions not currently members of the Council of Independent Colleges in Virginia

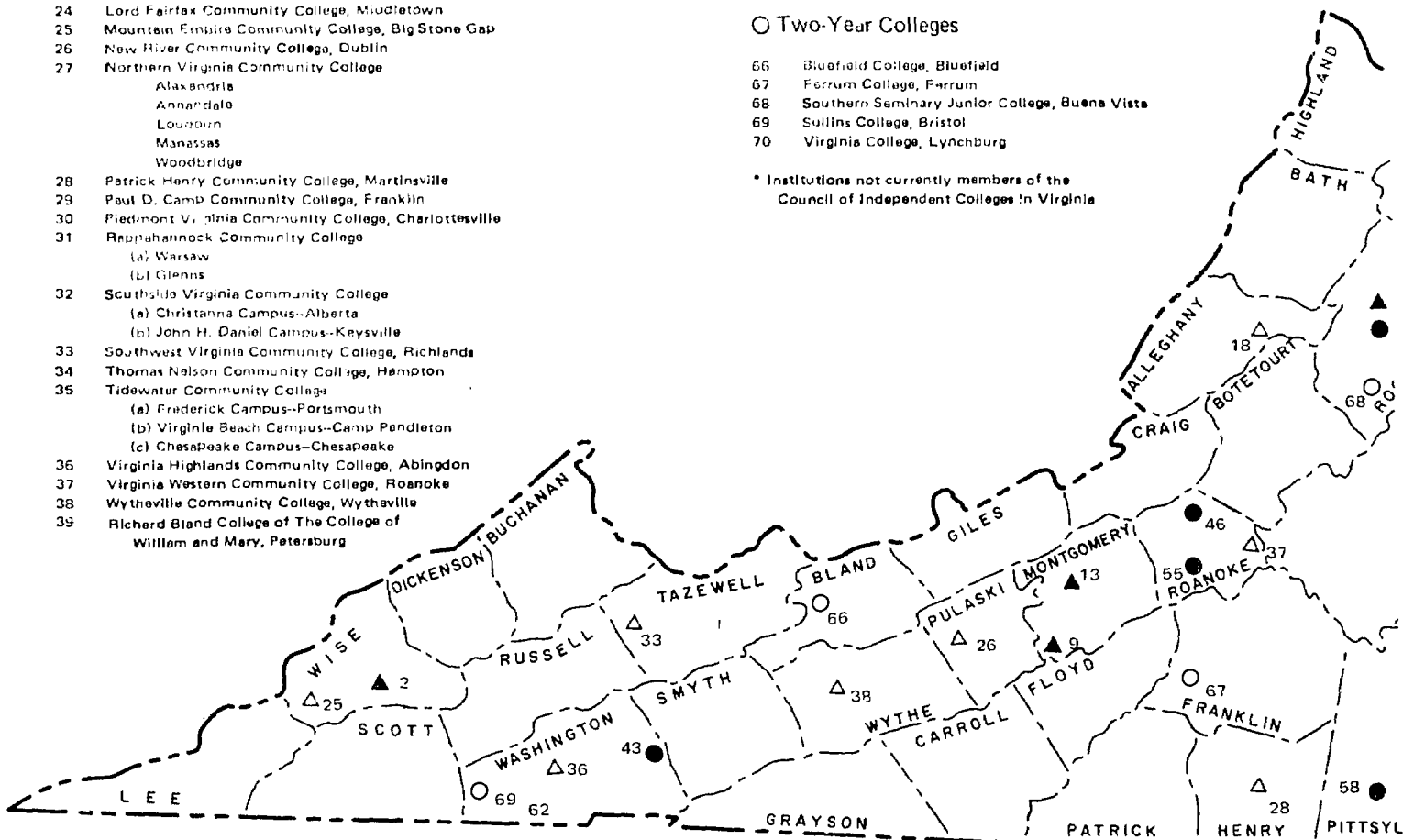

VIRGINIA
COLLEGES AND UNIVERSITIES
FALL 1973

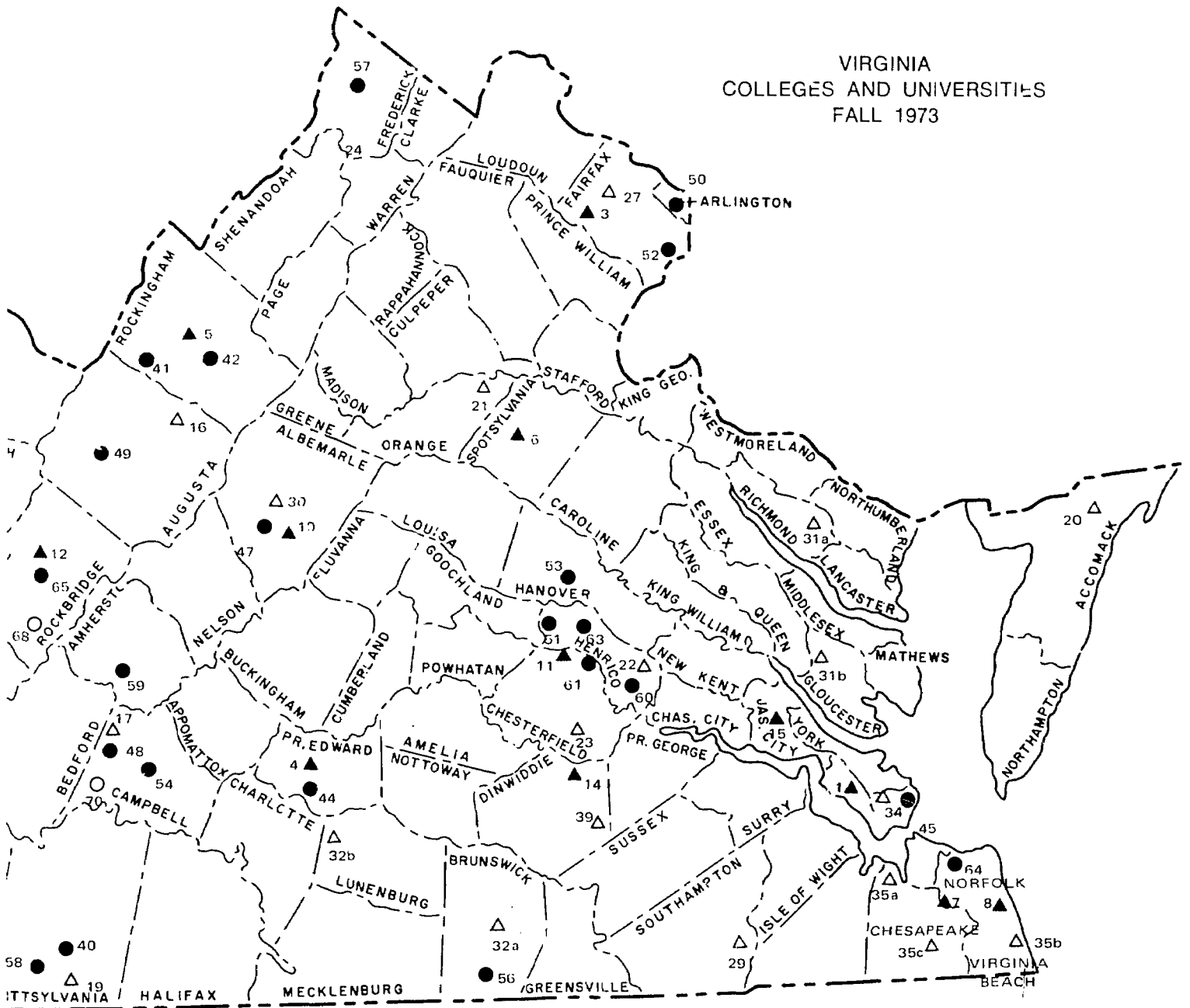

ABBREVIATIONS OF DEGREES OFFERED

AA	Associate in Arts	MA	Master of Arts
AAN	Associate of Arts in Nursing	MAcct	Master of Accounting
AAS	Associate in Applied Science	MAE	Master of Aerospace Engineering
AB	Bachelor of Arts	MAE	Master of Art Education (VCU)
Adv Cert	Advanced Certificate	MAEd	Master of Arts in Education
AS	Associate in Science	MAH	Master of Architectural History
ASAS	Associate of Science in Applied Science	MALS	Master of Arts in Liberal Studies
		MAM	Master of Applied Mechanics
BA	Bachelor of Arts	MAPA	Master of Arts in Public Administration
BAEd	Bachelor of Arts in Education	MApMA	Master of Applied Mathematics
BArch	Bachelor of Architecture	MApMath/CS	Master of Applied Mathematics/Computer Science
MArH	Bachelor of Architectural History		
BBA	Bachelor of Business Administration	MApMech	Master of Applied Mechanics
BCP	Bachelor of City Planning	MAr	Master of Architecture
BFA	Bachelor of Fine Arts	MArch	Master of Architecture
BLArch	Bachelor of Landscape Architecture	MArch in ES	Master of Architecture in Environmental Systems
BM	Bachelor of Music		
BME	Bachelor of Music Education	MAT	Master of Arts in Teaching
BMEd	Bachelor of Music Education	MBA	Master of Business Administration
BMus	Bachelor of Music	MC	Master of Commerce
BS	Bachelor of Science	MCE	Master of Civil Engineering
BSBusEd	Bachelor of Science in Business Education	MChE	Master of Chemical Engineering
BSEd	Bachelor of Science in Education	MCompL	Master of Comparative Law
BS in Bus Adm	Bachelor of Science in Business Administration	MCS	Master of Computer Science
		MD	Doctor of Medicine
BS in E	Bachelor of Science in Engineering	ME	Master of Engineering
BS in Elem Ed	Bachelor of Science in Elementary Education	MEngr	Master of Engineering
BS in GA	Bachelor of Science in Governmental Administration	MEd	Master of Education
		MEE	Master of Electrical Engineering
BS in H & PE	Bachelor of Science in Health and Physical Education	MEP	Master of Engineering Physics
		MF	Master of Forestry
BS in Med Tech	Bachelor of Science in Medical Technology	MFA	Master of Fine Arts
BS in MIS	Bachelor of Science in Management Information Science	MH	Master of Humanities
		MHA	Master of Hospital Administration
BS in Mus	Bachelor of Science in Music	MLAr	Master of Landscape Architecture
BS in Nurs	Bachelor of Science in Nursing	MM	Master of Music
BS in Sec Ed	Bachelor of Science in Secondary Education	MME	Master of Mechanical Engineering (UVa)
BSN	Bachelor of Science in Nursing	MME	Master of Music Education (VCU)
BT	Bachelor of Technology	MMSc	Master of Materials Science
		MNE	Master of Nuclear Engineering
CAGS	Certificate of Advanced Graduate Study	MP	Master of Planning
CAS	Certificate of Advanced Study	MPUD	Master of Planning and Urban Design
		MS	Master of Science
DBA	Doctor of Business Administration	MSEd	Master of Science in Education
DDS	Doctor of Dental Surgery	MSW	Master of Social Work
		MTS	Master in Teaching of Science
EdD	Doctor of Education	MUA	Master of Urban Affairs
		MURP	Master of Urban and Regional Planning
JD	Juris Doctor		
		PhD	Doctor of Philosophy
LLB	Bachelor of Laws		
LLM	Master of Laws	SJD	Doctor of Juridical Science
L&TM	Master of Law and Taxation		

FOUR - YEAR

STATE - CONTROLLED

COLLEGES

AND

UNIVERSITIES

CHRISTOPHER NEWPORT COLLEGE
Newport News, Virginia 23606

Dr. James C. Windsor
President

Fall Head-Count Enrollment, 1972					Total	Founded 1960 Coeducational
Men	Women	Full-Time	Part-Time			
1,358	947	1,075	1,230	2,305		

INSTITUTIONAL CHARGES

	Full-Time Students	Part-Time Students
Virginia Residents	\$630	\$21 per credit hour
Out-of-State Residents	930	31 per credit hour
Room and Board not provided		

DEGREE PROGRAMS

Biology	BS	History	BA
Business and Economics	BS in BA	Liberal Arts	AA
English	BA	Management Information	
French	BA	Science	BS in MIS
German	BA	Mathematics	BA
Governmental Administration	BS in GA	Philosophy	BA
Corrections		Political Science	BA
Law Enforcement		Psychology	BA, BS
Urban Management		Sociology	BA
Urban Planning		Spanish	BA

CLINCH VALLEY COLLEGE
Wise, Virginia 24293

Mr. Joseph C. Smiddy
Chancellor

Fall Head-Count Enrollment, 1972					Total	Founded 1954 Coeducational
Men	Women	Full-Time	Part-Time			
372	393	688	77	765		

INSTITUTIONAL CHARGES

	Full-Time Students	Part-Time Students
Virginia Residents	\$400	\$16 per credit hour
Out-of-State Residents	500	20 per credit hour
Room	256 - 320	
Board available on a daily or weekly basis at a nominal fee		

DEGREE PROGRAMS

Biology	BA, BS	French	BA
Business and Public Administration	BA, BS	History	BA
Chemistry	BA, BS	Mathematics	BA, BS
College Major	BA	Medical Technology	BS
Elementary Education	BA, BS	Social Welfare	BA, BS
English	BA	Spanish	BA

GEORGE MASON UNIVERSITY
Fairfax, Virginia 22030

Dr. Vergil H. Dykstra
President

Fall Head-Count Enrollment, 1972					Total	Founded 1957 Coeducational
Men	Women	Full-Time	Part-Time			
2,125	2,041	2,909	1,257	4,166		

INSTITUTIONAL CHARGES

	Full-Time Students	Part-Time Students
Virginia Residents	\$ 690	\$25 per credit hour
Out-of-State Residents	1,410	55 per credit hour
Room and Board not provided		

DEGREE PROGRAMS

American Studies	BA	French	BA
Biology	BA, BS, MS	German	BA
Business Administration	BS, MBA	Government and Politics	BA
Chemistry	BA, BS	History	BA, MA, MAT
Economics	BA, BS, MA	Latin American Studies	BA
Education		Law Enforcement	BS
Early Childhood	BSEd	Mathematics	BA, BS, MS
Elementary	BSEd, MEd	Music History and Musicology	BA
Guidance and Counseling	MEd	Philosophy	BA
Health and Physical Education	BSEd	Physics	BA, BS
Reading	MEd	Public Administration	BS
School Administration	MEd	Psychology	BA, MA
School Supervision	MEd	Social Welfare	BS
Secondary	MEd	Sociology	BA
English	BA, MA	Spanish	BA

LONGWOOD COLLEGE
Farmville, Virginia 23901

Dr. Henry I. Willett, Jr.
President

Fall Head-Count Enrollment, 1972					Founded 1839 Coeducational
Men	Women	Full-Time	Part-Time	Total	
50	2,315	2,232	133	2,365	

INSTITUTIONAL CHARGES

	Full-Time Students	Part-Time Students
Virginia Residents	\$ 765	\$25 per credit hour
Out-of-State Residents	1,115	35 per credit hour
Room	510	
Board	475	

DEGREE PROGRAMS

Art	BA	History	BA, BS, MAEd
Biology	BA, BS	Home Economics	BS
Chemistry	BA, BS	Latin	BA
Economics	BA, BS	Mathematics	BA, BS
Education		Medical Technology	BS
Art	BS	Music	BA
Business	BS in Bus Ed	Office Administration	BS
Elementary	BS, MEd	Physics	BA, BS
Music	BMed	Psychology	BS
Physical	BS	Social Science	BA, BS
Supervision	MEd	Social Work	BA, BS
English	BA, BS, MAEd	Sociology	BA, BS
French	BA	Spanish	BA
General Science	BA, BS	Speech and Dramatic Arts	BA, BS
Geography	BA, BS	Speech Pathology and	
German	BA	Audiology	BA, BS
Government	BA, BS		

MADISON COLLEGE
Harrisonburg, Virginia 22801

Dr. Ronald E. Carrier
President

Fall Head-Count Enrollment, 1972					Total	Founded 1908 Coeducational
Men	Women	Full-Time	Part Time			
1,858	3,634	4,792	700	5,492		

INSTITUTIONAL CHARGES

	Full-Time Students	Part-Time Students
Virginia Residents	\$ 652	\$16 per credit hour
Out-of-State Residents	1,077	30 per credit hour
Room	514	
Board	435	

DEGREE PROGRAMS

Art	BA, BS, MA	Education (Continued)	
Art History	BA	Music	BMed, MAEd
Biology	BA, BS, MS	Physical Education and Health	BS, MEd
Business Administration		Physics	MEd
Accounting	BS	Reading	MEd
Administration	BBA, MBA	School Administration	MEd
Management	BS	School Psychology	MEd
Marketing	BS	Secondary Education	MAEd, MEd
Office Administration	BS	Social Science	MAEd
Chemistry	BA, BS	Special Education	
Classical Interdisciplinary Studies	BA	Behavior Disorders	BS
Dietetics	BS	Mental Retardation	BS
Economics	BA, BS	Special Learning Disabilities	MEd
Education		Speech Pathology	BS
Biology	MEd	English	BA, BS, MA
Business	BS, MEd	French	BA
Early Childhood	BS, MEd	Geography	BA, BS
Elementary	BS, MEd	Geology	BA, BS
Counselor Education	MEd	German	BA
English	MAEd	Health	BS
History	MAEd	History	BA, MA
Home Economics	BS	Home Economics General	BS
Library Science	BA, BS	Latin	BA
Mathematics	MEd	Mathematics	BA, BS, MS

MADISON COLLEGE -- Degree Programs (Continued)

Medical Technology	BS	Russian Studies	BA
Music	BA	Science	BA, BS
Philosophy	BA	Sino-Soviet Studies	BA, BS
Philosophy and Religion	BA	Social Science	BA, BS
Physics	BA, BS	Social Work	BS
Political Science	BA, BS	Sociology	BA
Psychology	BA, BS	Spanish	BA
Russian	BA	Speech and Drama	BA

MARY WASHINGTON COLLEGE
Fredericksburg, Virginia 22401

Dr. Grellet C. Simpson
President

Fall Head-Count Enrollment, 1972					Total	Founded 1908 Coeducational
Men	Women	Full-Time	Part-Time			
64	2,165	2,108	121	2,229		

INSTITUTIONAL CHARGES

	Full-Time Students	Part-Time Students*
Virginia Residents	\$ 792	\$ 90 1-3 credit hours
Out-of-State Residents	1,547	180 1-3 credit hours
Room	498	
Board	510	

* Each hour over three: Virginia Residents \$25 per credit hour
Out-of-State Residents \$55 per credit hour

DEGREE PROGRAMS

American Studies	BA	Mathematics	BA, BS
Art-History	BA	Medical Technology (Cooperative)	BS
Art-Studio	BA	Music	BA
Asian Studies	BA	Philosophy	BA
Biology	BA, BS	Physical Therapy (Cooperative)	BS
Chemistry	BA, BS	Physics	BA, BS
Classical Civilization	BA	Political Economy	BA
Dance	BA	Political Science	BA
Dramatic Arts	BA	Pre-Foreign Service	BA
Economics	BA	Pre-Medical Sciences	BS
English	BA	Psychology	BA, BS
French	BA	Religion	BA
Geography	BA	Russian Studies	BA
Geology	BA, BS	Sociology	BA
German	BA	Spanish	BA
History	BA	Speech Pathology and Audiology (Cooperative)	BA
Latin	BA		
Latin American Studies	BA		

NORFOLK STATE COLLEGE
Norfolk, Virginia 23504

Dr. Lyman B. Brooks
President

Fall Head-Count Enrollment, 1972					Total	Founded 1935 Coeducational
Men	Women	Full-Time	Part-Time			
2,923	2,903	4,539	1,287	5,826		

INSTITUTIONAL CHARGES

	Full-Time Students	Part-Time Students
Virginia Residents	\$460	\$16 per credit hour
Out-of-State Residents	700	23 per credit hour
Room	465	
Board	495	

DEGREE PROGRAMS

Architectural Drafting	AS	Education (Continued)	
Biology	BS	Secondary (Continued)	
Building Construction Technology	AS, BS	Economics	AB
Business		English (including Drama and Speech)	AB
Accounting	BS	French	AB
Administration	BS	History (including Geography)	AB
Education	BS	Mathematics	BS
Office Administration	BS	Physics	BS
Secretarial Science	AS	Political Science	AB
Chemistry	BS	Psychology	AB
Design Technology	BS	Sociology	AB
Economics	AB	Spanish	AB
Education		Special	
Elementary	BS	Mental Retardation	BS
Fine Arts	AB	Speech Pathology and Audiology	AB
Health and Physical	BS	Vocational-Industrial	BS
Industrial Arts	BS	Electricity	AS
Music (Piano and Organ)	BS	Electronics (Electrical Engineering)	BS
Music (Instrumental)	BS	English (including Drama and Mass Communications)	AB
Music (Vocal)	BS		
Recreation	BS		
Secondary			
Biology	BS		
Chemistry	BS		

NORFOLK STATE COLLEGE -- Degree Programs (Continued)

Fine Arts	AB	Industrial Electronic Technology	AS
French	AB	Interdisciplinary Studies	BA
Graphic Arts	AB	Mathematics	BS
History (including Geography)	AB	Medical Technology	BS
Home Economics Education	AS	Nursing	AS
Child Development and		Physics	BS
Family Relations	AS	Political Science	AB
Clothing Technology	AA	Psychology	AB
Dietetics and Institutional		Social Science - Interdisciplinary	AB
Management	AS	Social Work	AB
Food Technology	AS	Sociology	AB
Foods and Nutrition	AS	Spanish	AB

OLD DOMINION UNIVERSITY
Norfolk, Virginia 23805

Dr. James L. Bugg, Jr.
President

Fall Head-Count Enrollment, 1972					Total	Founded 1930 Coeducational
Men	Women	Full-Time	Part-Time			
5,984	4,499	6,498	3,985	10,483		

INSTITUTIONAL CHARGES

	Full-Time Students	Part-Time Students
Virginia Residents	\$470	\$20 per credit hour
Out-of-State Residents	870	40 per credit hour
Room	900	
Board	350	

DEGREE PROGRAMS

Art	BA	Education (Continued)	
Biology	BS, MS	Secondary	
Business Administration	MBA	Art	BS in Sec Ed
Accounting	BS in Bus Adm	Biology	BS in Sec Ed, MSEd
Economics	BS in Bus Adm	Business Education	BS in Sec Ed
Financial Management	BS in Bus Adm	Chemistry	BS in Sec Ed, MSEd
General Business	BS in Bus Adm	Distributive Education	BS in Sec Ed
Management	BS in Bus Adm	Earth Science	BS in Sec Ed
Marketing Management	BS in Bus Adm	Economics	MSEd
Office Administration	BS in Bus Adm	English	BS in Sec Ed, MSEd
Chemistry	BS, MS	French	BS in Sec Ed
Computer Science	BS	General	MSEd
Dental Hygiene	BS in Dental Hygiene	German	BS in Sec Ed
Economics	BA, MA	History	BS in Sec Ed, MSEd
Education		Industrial Arts Education	BS in Sec Ed
Educational Administration	MSEd, Certificate of Adv Study	Instrumental Music	BS in Sec Ed
Elementary	BS in Elem Ed, MSEd	Mathematics	BS in Sec Ed, MSEd
Early Childhood	BS in Elem Ed	Physical Education	MSEd
Library Science	BS in Elem Ed		
Mental Retardation	BS in Elem Ed		
Reading	MSEd		
Speech Pathology	BS in Elem Ed		
Guidance and Counseling	MSEd		

OLD DOMINION UNIVERSITY -- Degree Programs (Continued)

Education (Continued)		French	BA
Secondary (Continued)		Geology	BS
Physics	BS in Sec Ed, MSEd	German	BA
Russian	BS in Sec Ed	Health and Physical Education	BS in H&PE
Social Studies	BS in Sec Ed	History	BA, MA
Spanish	BS in Sec Ed	Interdisciplinary Studies	BA, BS
Vocal Music	BS in Sec Ed	Law Enforcement	AA
Special		Mathematics	BS
Emotional Disorders	MSEd	Medical Technology	BS in Med Tech
General	MSEd	Music	BA
Mental Retardation	MSEd	Orchestral Instruments	BS in Mus
Speech Pathology and Audiology	MSEd	Organ	BS in Mus
Visually Impaired	MSEd	Piano	BS in Mus
Engineering		Voice	BS in Mus
Civil	ME, PhD	Nursing	BS in Nurs
Electrical	BS in E, ME, PhD	Oceanography	MS
Engineering Mechanics	ME, PhD	Philosophy	BA
Mechanical	BS in E, ME, PhD	Physical Science	BS
Structures	BS in E	Physics	BS, MS
Engineering Technology	AAS, BS	Political Science	BA
English	BA, MA	Pre-Dental Studies	BS
Environmental Health	BS in Env Health	Pre-Medical Studies	BS
Fine Arts	BFA	Psychology	BS, MS
		Russian	BA
		Sociology	BA
		Spanish	BA
		Urban Studies	MUS

RADFORD COLLEGE
Radford, Virginia 24141

Dr. Donald N. Dedmon
President

Fall Head-Count Enrollment, 1972					Founded 1910
Men	Women	Full-Time	Part-Time	Total	Coeducational
255	3,313	3,176	392	3,568	

INSTITUTIONAL CHARGES

	Full-Time Students	Part-Time Students
Virginia Residents	\$414	\$15 per credit hour
Out-of-State Residents	813	15 per credit hour
Room	690	
Board	498	

DEGREE PROGRAMS

Art	BA, BS, MS	German	BA, BS
Biology	BA, BS, MA, MS	History	BA, BS, MA, MS
Business	BA, BS	Home Economics	BA, BS, MS
Business Education	MS	International Studies	BA
Chemistry	BA, BS	Journalism	BA, BS
Communication Disorders	BA, BS	Latin	BA, BS
Contemporary Culture	BA	Library Science	BA, BS
Dramatic Arts and Speech	BA, BS	Mathematics	BA, BS, MS
Dance	BA, BS	Music	BA, BS, MA, MS
Early Modern European Studies	BA	Nursing	BA, BS
Earth Science	BA, BS	Philosophy and Religion	BA
Economics	BA, BS	Physical Education	BA, BS, MS
Education	MS	Political Science	BA, BS
Early Childhood	BA, BS	Psychology	BA, BS, MA, MS
Elementary	BA, BS	Recreation	BA, BS
Guidance	MS	Science Education	MS
School Administration	MS	Social Science	BA, BS
Special Mental Retardation	BA, BS	Social Work	BA, BS
English	BA, BS, MA, MS	Sociology	BA, BS
French	BA, BS	Spanish	BA, BS
General Science	BA, BS	Speech	BA
Geography	BA, BS	Statistics	BA, BS
		Theatre	BA

UNIVERSITY OF VIRGINIA
Charlottesville, Virginia 22903

Dr. Edgar F. Shannon, Jr.
President

Fall Head-Count Enrollment, 1972					Total	Founded 1819 Coeducational
Men	Women	Full-Time	Part-Time			
9,323	3,584	11,801	1,106	12,907		

INSTITUTIONAL CHARGES

	Full-Time Students	Part-Time Students
Virginia Residents	\$622 - 672	Part-Time Students
Out-of-State Residents	1,447	may apply to the School
Room	375 - 1,380	of Continuing Education
Board	560	

DEGREE PROGRAMS

Afro-American Studies	BA	Drama	BA, MA
Anatomy	MS, PhD	Economics	BA, MA, PhD
Anthropology	BA, MA, PhD	Education	MA, PhD
Architecture		Administration and	
Architectural History	BArH, MArH	Supervision	MEd, EdD
Architecture	BS, MAr	Audio-Visual	MEd, EdD
Landscape Architecture	BS, MLAr	Counselor Education	MEd, EdD
Planning	BCP, MP	Curriculum and Instruction	MEd, EdD
Art	BA	Educational Evaluation	MEd, EdD
Asian Studies	BA	Educational Psychology	MEd, EdD
Astronomy	BA, MA, PhD	Educational Research	MEd, EdD
Biochemistry	PhD	Elementary Education	BSEd, MEd, EdD
Biology	BA, MA, MAT, MS, PhD	English Education	BSEd, MEd, EdD
Biophysics	MS, PhD	Foreign Language Education	BSEd, MEd
Business Administration	MBA, DBA	Health and Physical Education	BSEd, MEd
Chemistry	BA, BS, MA, MAT, MS, PhD	Higher Education	EdD
Commerce		Mathematics Education	BSEd, MEd, EdD
Accounting	BS, MS	Reading	MEd, EdD
Finance	BS	School Psychology	MEd, EdD
Management	BS	Science Education	BSEd, MEd, EdD
Marketing	BS	Social Foundations of	
Comparative Law	MCompL	Education	MEd, EdD
		Social Studies Education	BSEd, MEd, EdD
		Special	BSEd, MEd, EdD

UNIVERSITY OF VIRGINIA -- Degree Programs (Continued)

Education (Continued)		History of Art	MA, PhD
Speech Pathology and		Italian	BA
Audiology	BSEd, MEd, EdD	Latin	BA, MA, MAT, PhD
Visiting Teacher Service	MEd		
Engineering		Latin American Studies	BA
Aerospace	BS, ME, MS, PhD	Law	JD, LL.M., SJD
Applied Mathematics	BS, MAppMa, MS, PhD	Linguistics, General	MA
Applied Mechanics	MAM, MS, PhD	Marine Science	MA, MS, PhD
Biomedical	ME, PhD	Mathematics	BA, MA, MAT, MS, PhD
Chemical	BS, ME, MS, PhD	Medicine	MD
Civil	BS, ME, MS, PhD	Microbiology	MS, PhD
Computer Science	MCS, MS, PhD	Music	BA, MA, MAT
Electrical	BS, ME, MS, PhD	Nursing	BSN, MS
Engineering Physics	MEP, MS, PhD	Pharmacology	MS, PhD
Engineering Science	BS	Philosophy	BA, MA, PhD
Materials Science	MS, PhD	Physics	BA, BS, MA, MAT, MS, PhD
Mechanical	BS, ME, MS, PhD	Physiology	MS, PhD
Nuclear	BS, ME, MS, PhD	Psychology	BA, MA, PhD
English	BA, MA, MAT, PhD	Public Administration	MAPA
Environmental Science	BA, MA, MS, PhD	Religious Studies	BA, MA
French	BA, MA, MAT, PhD	Romance Linguistics	MA
Foreign Affairs	BA, MA, PhD	Russian	BA, MA
German	BA, MA, MAT, PhD	Russian Studies	BA
Government	BA, MA, MAT, PhD	Sociology	BA, MA, PhD
Greek	BA, MA, PhD	Spanish	BA, MA, MAT, PhD
History	BA, MA, MAT, PhD	Speech	BA, MA
		Surgery	MS
		University Major	BA

VIRGINIA COMMONWEALTH UNIVERSITY
Richmond, Virginia 23284

Dr. Warren W. Brandt
President

Fall Head-Count Enrollment, 1972					Total	Founded 1838 Coeducational
Men	Women	Full-Time	Part-Time			
8,174	7,888	10,109	5,953	16,062		

INSTITUTIONAL CHARGES

	Full-Time Students	Part-Time Students
Academic Division:		
Virginia Residents	\$ 590	\$23 per credit hour
Out-of-State Residents	1,190	38 per credit hour
Health Sciences Division:		
Virginia Residents	376 - 1,156	
Out-of-State Residents	636 - 2,256	
Room	550	
Board	560	

DEGREE PROGRAMS

Anatomy	MS, PhD	Business (Continued)	
Arts		Advertising	BS
Art History	BFA, MA	Business Administration	
Communication Arts and Design	BFA	Business Administration	BS
Crafts	BFA, MFA	Legal Secretarial	AS
Dramatic Art and Speech	BFA, MFA	Management	BS
Fashion Design	BFA	Medical Secretarial	AS
Interior Design	BFA	Office Administration	AS, BS
Painting and Printmaking	BFA, MFA	Economics	BS, MA
Sculpture	BFA, MFA	Information Systems (Data Processing)	AS
Arts and Sciences	AA	Marketing	BS
Biochemistry	MS, PhD	Retailing	BS
Biology	BS, MS	Chemistry	BA, BS, MS, PhD
Biometry	MS, PhD	Community Services	BS
Biophysics	MS, PhD	Administration of Justice and Public Safety	BS
Business Accounting	MS	Recreation	BS
	BS		BS

VIRGINIA COMMONWEALTH UNIVERSITY -- Degree Programs (Continued)

Community Services (Continued)		Genetics	MS, PhD
Rehabilitation Counseling	MS	Health Care Management	BS
Social Welfare	BS	History	BA
Urban Studies	BS, MURP	Hospital Administration	MHA
Dental Hygiene	BS	Hospital Pharmacy	MS
Dentistry	DDS	Journalism	BS
Education		Legal Medicine	MS, PhD
Art	BFA, MAE	Mathematical Sciences	BS, MS
Counselor Education	MEd	Medical Technology	BS, MS
Education Administration and Supervision	MEd	Medicine	MD
Elementary	BS, MEd	Microbiology	MS, PhD
Secondary	BS	Music	
Biology	BS, MEd	Applied Music	BM, MM
Business	BS	Music History and Theory	BM, MM
Chemistry	BS	Sacred Music	BM, MM
Distributive	BS, MEd	Nursing	BS, MS
Drama and Speech	BFA	Occupational Therapy	BS, MS
English	BS	Pathology	MS, PhD
French	BS	Pharmacology	MS, PhD
Health and Physical Education	BS, MS	Pharmacy	BS
History and Social Science	BS	Pharmaceutics	MS, PhD
Mathematics	BS, MEd	Pharmaceutical Chemistry	MS, PhD
Music	BME, MME	Philosophy	BA
Physics	BS	Physical Therapy	BS, MS
Science	BS	Physics	BS
Special Education	BS, MEd	Physiology	MS, PhD
Emotionally Disturbed	BS, MEd	Psychology	BS, PhD
Mentally Retarded	BS, MEd	Applied	MS
Learning Disabilities	MEd	Clinical	MS, PhD
English	BA	Radiologic Technology	AS
French	BA	Science	BS
		Social Work	MSW
		Sociology	BS, MS

VIRGINIA MILITARY INSTITUTE
Lexington, Virginia 24450

Major General Richard L. Irby
Superintendent

Fall Head-Count Enrollment, 1972					Total	Founded 1839 Men
Men	Women	Full-Time	Part-Time			
1,106	--	1,072	34	1,106		

INSTITUTIONAL CHARGES

Full-Time Students

Virginia Residents	\$ 845
Out-of-State Residents	1,880
Room	140
Board	635

DEGREE PROGRAMS

Biology	BS	History	BA
Chemistry	BS	Mathematics	BA, BS
Economics	BA	Modern Languages	
Engineering		French	BA
Civil	BS	German	BA
Electrical	BS	Spanish	BA
English	BA	Physics	BS

VIRGINIA POLYTECHNIC INSTITUTE AND STATE UNIVERSITY
Blacksburg, Virginia 24061

Dr. T. Marshall Hahn, Jr.
President

Fall Head-Count Enrollment, 1972					Total	Founded 1872 Coeducational
Men	Women	Full-Time	Part-Time			
10,298	4,173	13,394	1,077	14,471		

INSTITUTIONAL CHARGES

	Full-Time Students	Part-Time Students
Virginia Residents	\$ 627	\$18 per credit hour
Out-of-State Residents	1,227	38 per credit hour
Room	264 - 348	
Board	540	

DEGREE PROGRAMS

Accounting	MAcct	Computer Science and Applications	MS
Agricultural Economics	BS, MS, PhD	Dairy Science	BS, MS
Agronomy	BS, MS, PhD	Economics	BA, MA, PhD
Animal Science	BS, MS, PhD	Education	
Architecture	BArch	Adult and Continuing Education	MAEd, MEd, CAGS, F.dD
Landscape Architecture	BLArch	Curriculum and Instruction	MAEd
Art	BA	Educational Administration	MAEd, CAGS, EdD
Biochemistry	BS	Educational Supervision	MAEd, CAGS, EdD
Biochemistry and Nutrition	BS, MS, PhD	Educational Research and Evaluation	PhD
Biology	BS	Elementary (including Kindergarten)	BAEd
Botany	MS, PhD	Junior and Community College Health and Physical Education	CAGS, EdD
Building Construction	BS	Secondary Education	MAEd, MEd
Business	BS, PhD	Student Personnel Services	BAEd, BSEd
with majors in:		Vocational-Technical Education	MAEd, CAGS, EdD
Accounting			
Finance			
General Business	BS		
Management			
Marketing Management			
Public Administration	BS		
Business Administration	MS, MBA		
Chemistry	BA, BS, MS, PhD		
Computer Science	BS		

VIRGINIA POLYTECHNIC INSTITUTE AND STATE UNIVERSITY -- Degree Programs (Continued)

Engineering		Foreign Language (Continued)	
Aerospace	BS, MEngr, MS, PhD	Spanish	BA
Agricultural	BS, MEngr, MS	Forestry and Wildlife	BC
Ceramic	BS, MEngr, MS	Forestry	MF, MS, PhD
Chemical	BS, MEngr, MS, PhD	Wildlife Biology	PhD
Civil	BS, MEngr, MS, PhD	Wildlife Management	MS
Electrical	BS, MEngr, MS, PhD	Genetics	PhD
Engineering Mechanics	MEngr, MS, PhD	Geology	BS, MS, PhD
Engineering Science and Mechanics	BS	Geophysics	BS, MS, PhD
Engineering Technologies	BT	Geography	BA
Electrical		History	BA, MA
Environmental		Home Economics	
Mechanical Design		Clothing, Textiles, and Related Art	BS, MS
Environmental Science and Engineering	MS, PhD	Human Nutrition and Foods Management, Housing and Family Development	BS, MS, PhD
Industrial Engineering and Operations Research	BS, MEngr, MS, PhD	Horticulture	BS, MS
Materials Engineering Science	PhD	International Studies	BS, MS, PhD
Mechanical	BS, MEngr, MS, PhD	Liberal Arts and Sciences	BA
Metallurgical	BS, MEngr, MS	Mathematics	BA
Mining	BS, MEngr, MS	Mathematics Education	BS, MS, PhD
Sanitary	MEngr, MS	Microbiology	BS
Structural	MEngr, MS	Nuclear Science	MS, PhD
Systems	MEngr, MS	Nuclear Science and Engineering	MS, PhD
English	BA, MA	Philosophy	BA
Entomology	MS, PhD	Physics	BS, MS, PhD
Environmental Systems	MArch in ES	Plant Pathology and Physiology	MS, PhD
Food Science Technology	BS, MS, PhD	Political Science	BA, MA
Foreign Language		Poultry Science "	BS, MS
French	BA	Psychology	BS, MS
German	BA	Sociology	BS, MS, PhD
		Statistics	BS, MS, PhD
		Theater Arts	BA
		Urban Affairs	BA, MUA
		Urban Design	MArch
		Urban and Regional Planning	MURP
		Zoology	MS, PhD

VIRGINIA STATE COLLEGE
Petersburg, Virginia 23803

Dr. Wendell P. Russell
President

Fall Head-Count Enrollment, 1972					Total	Founded 1882 Coeducational
Men	Women	Full-Time	Part-Time			
1,757	2,012	2,864	905	3,769		

INSTITUTIONAL CHARGES

	Full-Time Students	Part-Time Students
Virginia Residents	\$ 690	\$25 per credit hour
Out-of-State Residents	1,150	33 per credit hour
Room	286	
Board	437	

DEGREE PROGRAMS

Agriculture		Education (Continued)	
Agricultural Business	BS	Guidance	MS
Agricultural Economics	BS	Health and Physical Education	BS
Agricultural Education	BS, MS, MEd	Industrial Education	BS, MS, MEd
Agricultural Technology	BS	Library Science (Elementary)	BS
Animal Science	BS	Library Science (High School)	BS
Microbiology	BS, MS	Recreation	BS
Biology	BS, MS	Science	MEd, MS
Chemistry	BS, MS	Secondary	MEd, MS
Commerce		Chemistry	BS
Accounting	BS	English	AB
Business Administration	BS	French	AB
Business Education	BS, MS, MEd	History	AB
Business Information Systems	BS	Mathematics	BS
Economics	BS	Physics	BS
Secretarial Administration	BS	Sociology	AB
Earth Science	MEd, MS	Spanish	AB
Education		Social Studies Education	BS, MEd, MS
Early Childhood	MS, MEd	Special	
Educational Administration and Supervision	MS, MEd	Emotionally Disturbed	BS, MEd, MS
Educational Media	MS, MEd	Mental Retardation	BS, MEd, MS
Elementary	BS, MS, MEd	English	AB, MA
Fine Arts	BS	Foreign Languages	
		French	AB

VIRGINIA STATE COLLEGE -- Degree Programs (Continued)

Foreign Languages (Continued)

German	AB
Spanish	AB
Geological Sciences	BS
History	AB, MA
Home Economics	
Applied Art	BS
Dietetics and Institutional Management	BS
Education	BS, MS
Foods and Nutrition	BS
Textiles and Clothing	BS
Industries	
Industrial Arts Education	BS
Industrial Technology	BS

Industries (Continued)

Vocational-Industrial Education	BS
Mathematics	BS, MS, MEd
Music	
Applied Education	BMus BS, MEd, MS
Instrumental	BS
Vocal	BS
Philosophy	AB
Physics	BS, MS
Political Science	AB
Psychology	BS, MS
Sociology	AB

THE COLLEGE OF WILLIAM AND MARY
Williamsburg, Virginia 23185

Dr. Thomas A. Graves, Jr.
President

Fall Head-Count Enrollment, 1972					Total	Founded 1693 Coeducational
Men	Women	Full-Time	Part-Time			
3,164	2,424	4,648	940	5,588		

INSTITUTIONAL CHARGES

	Full-Time Students	Part-Time Students
Virginia Residents	\$ 796	\$26 per semester hour
Out-of-State Residents	1,926	26 per semester hour
Room	400 - 650	
Board	560	

DEGREE PROGRAMS

Anthropology	AB	Education (Continued)	
Applied Science (Options in Applied Math/Computer)		Higher Education	
Science, Chemical Physics	MS	Administration	Adv Cert, EdD
Biology	BS, MA, MTS	Secondary	AB, MAEd
Botany		Special	
Zoology		Diagnostic Prescriptive	
Business Administration	BBA, MBA	Teaching	MEd
Accounting	BBA	Emotionally Disturbed	MEd
Management	BBA	Mentally Retarded	MEd
Chemistry	BS, MA, MTS	Supervision	MEd
Classical Studies	AB	English	AB, MA
Classical Civilization		Fine Arts	AB
Greek		Geology	AB, BS
Latin		Government	AB, MA
Economics	AB	History	AB, MA, PhD
Education	AB, MAEd, MEd, Adv Cert, EdD	Law	JD
Community College Teaching	MAEd	Law and Taxation	L&TM
Guidance and Counseling	MEd, Adv Cert, EdD	Marine Science	MA, PhD
Educational Administration	MEd, Adv Cert, EdD	Mathematics	AB, BS, MA, MS, MTS
Elementary	AB, MAEd	Mathematics and Computer	
		Science	AB, BS
		Modern Languages	AB
		French	AB

THE COLLEGE OF WILLIAM AND MARY -- Degree Programs (Continued)

Modern Languages (Continued)		Physics	BS, MA, MS, MTS, PhD
German	AB	Psychology	AB, BS, MA
Spanish	AB	Religion	AB
Music	AB	Sociology	AB, MA
Music Education	AB	Theater and Speech	AB
Philosophy	AB		
Physical Education (Men)	AB, BS		

TWO - YEAR

STATE - CONTROLLED

COMMUNITY

AND TWO - YEAR

BRANCH COLLEGES

RICHARD BLAND COLLEGE
of The College of William and Mary
Petersburg, Virginia 23803

Dr. Cornelis Laban
Acting President

Fall Head-Count Enrollment, 1972					Founded 1961
Men	Women	Full-Time	Part-Time	Total	Coeducational
439	419	491	367	858	

INSTITUTIONAL CHARGES

	Full-Time Students	Part-Time Students
Virginia Residents	\$430	\$20 per credit hour
Out-of-State Residents	730	30 per credit hour

DEGREE PROGRAMS

Business Administration	AS	Liberal Arts	AA
Fine Arts	AA	Science	AS

VIRGINIA COMMUNITY COLLEGE SYSTEM
Richmond, Virginia 23219

Dr. Dana B. Hamel
Chancellor

Fall Head-Count Enrollment, 1972					Total	Founded 1966 Coeducational
Men	Women	Full-Time	Part-Time			
25,560	16,748	20,016	22,292	42,308		

INSTITUTIONAL CHARGES *

	Full-Time Students	Part-Time Students
Virginia Residents	\$225	\$ 6.25 per credit hour or equivalent
Out-of-State Residents	750	21.00 per credit hour or equivalent

* These charges are applicable for all community colleges

BLUE RIDGE COMMUNITY COLLEGE
Weyers Cave, Virginia 24486

Dr. James A. Armstrong
President

DEGREE PROGRAMS

COLLEGE TRANSFER		Business Technology	AAS
Associate in Arts	AA	Accounting	
Liberal Arts		Management	
Associate in Science	AS	Merchandising	
Business Administration		Secretarial Science	
Education		Engineering/Industrial Technology	AAS
Engineering		Drafting and Design	
General Studies		Electrical/Electronics	
Science		Industrial	
		Mechanical	
OCCUPATIONAL-TECHNICAL		Health Technology	AAS
Agricultural and Natural		Mental Health	
Resources Technology	AAS	Public Service Technology	AAS
Agricultural Business		Police Science	
Animal Science			

CENTRAL VIRGINIA COMMUNITY COLLEGE
Lynchburg, Virginia 24502

Dr. M. Douglas Reed
President

DEGREE PROGRAMS

COLLEGE TRANSFER			Business Technology (Continued)	
Associate in Arts	AA		Data Processing	
Art			Management	
Liberal Arts			Merchandising	
Associate in Science	AS		Secretarial Science	
Business Administration			Engineering/Industrial Technology	AAS
Education			Drafting and Design	
Engineering			Electrical/Electronics	
General Studies			Mechanical	
Science			Health Technology	AAS
			Medical Laboratory	
OCCUPATIONAL-TECHNICAL			Medical Records	
Arts and Design Technology	AAS		Radiology	
Commercial Art			Public Service Technology	AAS
Business Technology	AAS		Police Science	
Accounting			Recreation and Parks	

DABNEY S. LANCASTER COMMUNITY COLLEGE
Clifton Forge, Virginia 24422

Dr. John F. Backels
President

DEGREE PROGRAMS

COLLEGE TRANSFER			Business Technology	AAS
Associate in Arts	AA		Management	
Liberal Arts			Secretarial Science	
Associate in Science	AS		Engineering/Industrial Technology	AAS
Business Administration			Drafting and Design	
Education			Electrical/Electronics	
Engineering			Industrial	
Science			Health Technology	AAS
			Nursing	
OCCUPATIONAL-TECHNICAL			Public Service Technology	AAS
Agricultural and Natural			Police Science	
Resources Technology	AAS			
Forestry				

DANVILLE COMMUNITY COLLEGE
 Danville, Virginia 24541

Mr. Joseph M. Taylor
 President

DEGREE PROGRAMS

COLLEGE TRANSFER			Business Technology (Continued)	
Associate in Arts	AA		Banking and Finance	
Liberal Arts			Data Processing	
Associate in Science	AS		Management	
Business Administration			Merchandising	
Education			Engineering/Industrial Technology	AAS
Engineering			Electromechanical	
Science			Textile Management	
			Public Service Technology	AAS
OCCUPATIONAL-TECHNICAL			Police Science	
Business Technology	AAS			
Accounting				

EASTERN SHORE COMMUNITY COLLEGE
 Wallops Island, Virginia 23337

Dr. John C. Fiege
 President

DEGREE PROGRAMS

COLLEGE TRANSFER			Agricultural and Natural Resources	
Associate in Arts	AA		Technology (Continued)	
Liberal Arts			Agricultural Business	
Associate in Science	AS		Business Technology	AAS
Business Administration			Management	
Education			Secretarial Science	
Engineering			Engineering/Industrial Technology	AAS
Science			Automotive	
			Electrical/Electronics	
OCCUPATIONAL-TECHNICAL			Mechanical	
Agricultural and Natural				
Resources Technology	AAS			

GERMANNA COMMUNITY COLLEGE
Fredericksburg, Virginia 22401

Dr. Arnold E. Wirtala
President

DEGREE PROGRAMS

COLLEGE TRANSFER		Business Technology	AAS
Associate in Arts	AA	Accounting	
Liberal Arts		Management	
Associate in Science	AS	Merchandising	
Business Administration		Secretarial Science	
Education		Engineering/Industrial Technology	AAS
Engineering		Automotive	
Science		Construction	
		Electrical/Electronics	
OCCUPATIONAL-TECHNICAL		Health Technology	AAS
Agricultural and Natural		Nursing	
Resources Technology	AAS		
Agricultural Business			

J. SARGEANT REYNOLDS COMMUNITY COLLEGE
Richmond, Virginia 23230

Dr. J. Wade Gilley
President

DEGREE PROGRAMS

COLLEGE TRANSFER		Business Technology (Continued)	
Associate in Arts	AA	Secretarial Science	
Liberal Arts		Engineering/Industrial Technology	AAS
Associate in Science	AS	Air Conditioning and	
Business Administration		Refrigeration	
Education		Civil	
Engineering		Drafting and Design	
Science		Electrical/Electronics	
		Health Technology	AAS
OCCUPATIONAL-TECHNICAL		Dental Laboratory	
Business Technology	AAS	Medical Laboratory	
Accounting		Nursing	
Data Processing		Public Service Technology	AAS
Management		Fire Science	
Merchandising		Police Science	

JOHN TYLER COMMUNITY COLLEGE
Chester, Virginia 23831

Dr. James R. Walpole
President

DEGREE PROGRAMS

COLLEGE TRANSFER			Business Technology (Continued)	
Associate in Arts	AA		Secretarial Science	
Liberal Arts			Engineering/Industrial Technology	AAS
Associate in Science	AS		Architecture	
Business Administration			Chemical	
Education			Electrical/Electronics	
Engineering			Industrial	
Science			Mechanical	
			Health Technology	AAS
OCCUPATIONAL-TECHNICAL			Mortuary Science	
Business Technology	AAS		Nursing	
Accounting			Public Service Technology	AAS
Data Processing			Police Science	
Management				

LORD FAIRFAX COMMUNITY COLLEGE
Middletown, Virginia 22645

Dr. William H. McCoy
President

DEGREE PROGRAMS

COLLEGE TRANSFER			Business Technology	AAS
Associate in Arts	AA		Accounting	
Liberal Arts			Insurance	
Associate in Science	AS		Management	
Business Administration			Merchandising	
Education			Real Estate	
Engineering			Secretarial Science	
General Studies			Engineering/Industrial Technology	AAS
Science			Drafting and Design	
			Electrical/Electronics	
OCCUPATIONAL-TECHNICAL			Industrial	
Agricultural and Natural			Public Service Technology	AAS
Resources Technology	AAS		Police Science	
Agricultural Business				
Natural Resources Management				
and Security				

MOUNTAIN EMPIRE COMMUNITY COLLEGE
Big Stone Gap, Virginia 24219

Dr. George B. Vaughan
President

DEGREE PROGRAMS

COLLEGE TRANSFER		OCCUPATIONAL-TECHNICAL	
Associate in Arts	AA	Arts and Design Technology	AAS
Liberal Arts		Crafts	
Associate in Science	AS	Business Technology	AAS
Business Administration		Management	
Education		Secretarial Science	
Science		Engineering/Industrial Technology	AAS
		Construction	
		Drafting and Design	
		Electrical/Electronics	

NEW RIVER COMMUNITY COLLEGE
Dublin, Virginia 24084

Dr. W. Robert Sullins
President

DEGREE PROGRAMS

COLLEGE TRANSFER		Business Technology (Continued)	
Associate in Arts	AA	Management	
Liberal Arts		Secretarial Science	
Associate in Science	AS	Engineering/Industrial Technology	AAS
Business Administration		Automotive	
Education		Drafting and Design	
Engineering		Electrical/Electronics	
General Studies		Industrial	
Science		Instrumentation	
		Machine	
OCCUPATIONAL-TECHNICAL		Public Service Technology	AAS
Business Technology	AAS	Police Science	
Accounting			

NORTHERN VIRGINIA COMMUNITY COLLEGE
Annandale, Virginia 22003

Dr. Richard J. Ernst
President

DEGREE PROGRAMS

COLLEGE TRANSFER		Engineering/Industrial Technology	AAS
Associate in Arts	AA	Architecture	
Art		Automotive	
Art Education		Broadcast Engineering	
Fine Arts		Civil	
Liberal Arts		Drafting and Design	
Music		Electrical/Electronics	
Associate in Science	AS	Mechanical	
Business Administration		Science	
Education		Health Technology	AAS
Engineering		Dental Laboratory	
Science		Dietetics	
		Medical Laboratory	
OCCUPATIONAL-TECHNICAL		Medical Records	
Arts and Design Technology	AAS	Nursing	
Commercial Art		Physical Therapy	
Business Technology	AAS	Respiratory Therapy	
Accounting		Public Service Technology	AAS
Aviation Administration		Air Traffic Control	
Data Processing		Corrections Science	
Hotel-Restaurant-Institutional		Educational Services	
Management		Fire Science	
Management		Institutional Security	
Merchandising		Occupational Safety and Health	
Real Estate		Police Science	
Secretarial Science		Recreation and Parks	

PATRICK HENRY COMMUNITY COLLEGE
Martinsville, Virginia 24112

Dr. Sherman S. Dutton
President

DEGREE PROGRAMS

COLLEGE TRANSFER			Agricultural and Natural Resources	
Associate in Arts	AA		Technology (Continued)	
Liberal Arts			Horticulture	
Associate in Science	AS		Business Technology	AAS
Business Administration			Accounting	
Education			Management	
Science			Secretarial Science	
			Engineering/Industrial Technology	AAS
OCCUPATIONAL-TECHNICAL			Production (Furniture)	
Agricultural and Natural			Health Technology	AAS
Resources Technology	AAS		Nursing	

PAUL D. CAMP COMMUNITY COLLEGE
Franklin, Virginia 23851

Dr. Perry R. Adams
President

DEGREE PROGRAMS

COLLEGE TRANSFER			Agricultural and Natural Resources	
Associate in Arts	AA		Technology (Continued)	
Liberal Arts			Agronomy	
Associate in Science	AS		Livestock	
Business Administration			Business Technology	AAS
Education			Management	
Engineering			Secretarial Science	
Science			Engineering/Industrial Technology	AAS
OCCUPATIONAL-TECHNICAL			Automotive	
Agricultural and Natural			Drafting and Design	
Resources Technology	AAS		Electrical/Electronics	
Agricultural Business			Electromechanical	
			Mechanical	

PIEDMONT VIRGINIA COMMUNITY COLLEGE
Charlottesville, Virginia 22903

Dr. Harold J. McGee
President

DEGREE PROGRAMS

COLLEGE TRANSFER		Business Technology (Continued)	
Associate in Arts	AA	Accounting	
Liberal Arts		Management	
Associate in Science	AS	Merchandising	
Business Administration		Secretarial Science	
Education		Engineering/Industrial Technology	AAS
Engineering		Automotive	
General Studies		Drafting and Design	
Science		Electrical/Electronics	
		Mechanical	
OCCUPATIONAL-TECHNICAL		Health Technology	AAS
Agricultural and Natural		Nursing	
Resources Technology	AAS	Respiratory Therapy	
Agricultural Business		Public Service Technology	AAS
Business Technology	AAS	Police Science	

RAPPAHANNOCK COMMUNITY COLLEGE
Glenns, Virginia 23149

Dr. John H. Upton
President

DEGREE PROGRAMS

COLLEGE TRANSFER		Business Technology (Continued)	
Associate in Arts	AA	Management	
Liberal Arts		Secretarial Science	
Associate in Science	AS	Engineering/Industrial Technology	AAS
Business Administration		Automotive	
Education		Drafting and Design	
Engineering		Electrical/Electronics	
Science		Electromechanical	
		Marine Science	
OCCUPATIONAL-TECHNICAL		Public Service Technology	AAS
Business Technology	AAS	Police Science	

SOUTHSIDE VIRGINIA COMMUNITY COLLEGE
 Alberta, Virginia 23821

Dr. S. A. Burnette
 Acting President

DEGREE PROGRAMS

<p>COLLEGE TRANSFER</p> <p>Associate in Arts Liberal Arts</p> <p>Associate in Science Business Administration Education Engineering General Studies Science</p> <p>OCCUPATIONAL-TECHNICAL Agricultural and Natural Resources Technology</p>	<p>AA</p> <p>AS</p> <p>AAS</p>	<p>Agricultural and Natural Resources Technology (Continued) Agricultural Business</p> <p>Business Technology Management Merchandising Secretarial Science</p> <p>Engineering/Industrial Technology Automotive Drafting and Design Electrical/Electronics</p>	<p>AAS</p> <p>AAS</p>
---	--------------------------------	---	-----------------------

SOUTHWEST VIRGINIA COMMUNITY COLLEGE
 Richlands, Virginia 24641

Dr. Charles R. King
 President

DEGREE PROGRAMS

<p>COLLEGE TRANSFER</p> <p>Associate in Arts Liberal Arts Music</p> <p>Associate in Science Business Administration Education Engineering Science</p> <p>OCCUPATIONAL-TECHNICAL Agricultural and Natural Resources Technology Agricultural Business</p>	<p>AA</p> <p>AS</p> <p>AAS</p>	<p>Business Technology Accounting Management Secretarial Science</p> <p>Engineering/Industrial Technology Civil Drafting and Design Electrical/Electronics Mechanical Mining</p> <p>Health Technology Nursing Public Service Technology Police Science</p>	<p>AAS</p> <p>AAS</p> <p>AAS</p> <p>AAS</p>
--	--------------------------------	---	---

THOMAS NELSON COMMUNITY COLLEGE
Hampton, Virginia 23366

Dr. Gerald O. Cannon
President

DEGREE PROGRAMS

COLLEGE TRANSFER		Business Technology (Continued)
Associate in Arts	AA	Merchandising
Liberal Arts		Secretarial Science
Associate in Science	AS	Engineering/Industrial Technology
Business Administration		Architecture
Education		Automotive
Engineering		Drafting and Design
Science		Electrical/Electronics
		Electromechanical
		Marine Science
OCCUPATIONAL-TECHNICAL		Mechanical
Arts and Design Technology	AAS	Health Technology
Commercial Art		Nursing
Business Technology	AAS	Public Service Technology
Accounting		Fire Science
Banking and Finance		Occupational Safety and Health
Data Processing		Police Science
Management		

TIDEWATER COMMUNITY COLLEGE
Portsmouth, Virginia 23703

Dr. George B. Pass
President

DEGREE PROGRAMS

COLLEGE TRANSFER		Business Technology (Continued)	
Associate in Arts	AA	Insurance	
Liberal Arts		Management	
Music		Merchandising	
Associate in Science	AS	Real Estate	
Business Administration		Secretarial Science	
Education		Engineering/Industrial Technology	AAS
Engineering		Drafting and Design	
Science		Electrical/Electronics	
		Health Technology	AAS
OCCUPATIONAL-TECHNICAL		Nursing	
Arts and Design Technology	AAS	Public Service Technology	AAS
Media Advertising Arts		Community and Social Services	
Business Technology	AAS	Fire Science	
Accounting		Police Science	
Data Processing			
Hotel-Restaurant-Institutional Management			

VIRGINIA HIGHLANDS COMMUNITY COLLEGE
Abingdon, Virginia 24210

Dr. Donald E. Puyear
President

DEGREE PROGRAMS

COLLEGE TRANSFER		OCCUPATIONAL-TECHNICAL	
Associate in Arts	AA	Business Technology	AAS
Liberal Arts		Accounting	
Theater Arts		Secretarial Science	
Associate in Science	AS	Engineering/Industrial Technology	AAS
Business Administration		Drafting and Design	
Education		Electrical/Electronics	
Engineering		Health Technology	AAS
Science		Nursing	

VIRGINIA WESTERN COMMUNITY COLLEGE
Roanoke, Virginia 24015

Dr. Harold H. Hopper
President

DEGREE PROGRAMS

COLLEGE TRANSFER		Business Technology (Continued)
Associate in Arts	AA	Real Estate
Liberal Arts		Secretarial Science
Music		Traffic and Transportation
Associate in Science	AS	Engineering/Industrial Technology AAS
Business Administration		Architecture
Education		Civil
Engineering		Electrical/Electronics
Science		Electromechanical
		Mechanical
OCCUPATIONAL-TECHNICAL		Health Technology AAS
Arts and Design Technology	AAS	Dental Hygiene
Commercial Art		Mental Health
Business Technology	AAS	Nursing
Accounting		Radiology
Banking and Finance		Public Service Technology AAS
Data Processing		Police Science
Management		Radio and T.V. Production
Merchandising		

WYTHEVILLE COMMUNITY COLLEGE
 Wytheville, Virginia 24382

Dr. Laurence V. Lauth
 President

DEGREE PROGRAMS

COLLEGE TRANSFER		Business Technology (Continued)	
Associate in Arts	AA	Accounting	
Liberal Arts		Management	
Associate in Science	AS	Secretarial Science	
Business Administration		Engineering/Industrial Technology	AAS
Education		Civil	
Engineering		Drafting and Design	
Science		Environmental Science	
		Industrial	
OCCUPATIONAL-TECHNICAL		Health Technology	AAS
Agricultural and Natural		Medical Laboratory	
Resources Technology	AAS	Mental Health	
Agricultural Business		Nursing	
Business Technology	AAS	Public Service Technology	AAS
		Police Science	

FOUR - YEAR

PRIVATE COLLEGES

AND

UNIVERSITIES

AVERETT COLLEGE
Danville, Virginia 24541

Dr. Conwell A. Anderson
President

Fall Head-Count Enrollment, 1972					Total	Founded 1859 Coeducational
Men	Women	Full-Time	Part-Time			
334	664	811	187	998		

INSTITUTIONAL CHARGES

	Full-Time Students	Part-Time Students
Tuition, Fees, Room, and Board	\$2,600	\$35 per credit hour

DEGREE PROGRAMS

Art	BA	Law Enforcement	BS
Biology	BA, BS	Management	BS
Business	AS, BS	Mathematics	BA, BS
Church Ministries	BA	Medical Technology	BS
Dramatics Arts and Speech	BA	Music	BA
Elementary Education (including early childhood)	BA, BS	Physical Education	BA, BS
English	BA	Psychology	BA
French	BA	Religion and Philosophy	BA
Government and Politics	BA	Sociology and Social Work	BA, BS
History	BA	Spanish	BA
		Special Education	BA, BS

BRIDGEWATER COLLEGE
Bridgewater, Virginia 22812

Dr. Wayne F. Geisert
President

Fall Head-Count Enrollment, 1972					Total	Founded 1880 Coeducational
Men	Women	Full-Time	Part-Time			
442	401	843	9	852		

INSTITUTIONAL CHARGES

	Full-Time Students	Part-Time Students
Tuition and Fees	\$1,950	\$60 per credit hour
Room	375	
Board	550	

DEGREE PROGRAMS

Art	BA	Health and Physical Education	BA
Biology	BA	History	BA
Business Administration	BA	History and Political Science	BA
Chemistry	BA	Home Economics	BA, BS
Economics	BA	Mathematics	BA
Elementary Education	BA	Music	BA, BS
English	BA	Philosophy and Religion	BA
Foreign Language		Physical Science	BA
French	BA	Physics	BA
German	BA	Psychology	BA
Spanish	BA	Sociology	BA
General Science	BA		

DUAL DEGREE PROGRAMS

Engineering		Forestry	
Bridgewater College	BA	Bridgewater College	BA
Georgia Institute of Technology	BS or MS	Duke University	MF

EASTERN MENNONITE COLLEGE
Harrisonburg, Virginia 22801

Dr. Myron S. Augsburger
President

Fall Head-Count Enrollment, 1972					Total	Founded 1917 Coeducational
Men	Women	Full-Time	Part-Time			
432	476	908	49	957		

INSTITUTIONAL CHARGES

	Full-Time Students	Part-Time Students
Tuition and Fees	\$1,866	\$64 per credit hour
Room	420	
Board	510	

DEGREE PROGRAMS

Bible	BA, BS	Mathematics	BA, BS
Biology	BA, BS	Modern Languages	BA
Business Administration		Music	BA
Accounting	BA, BS	Music Education	BA
Management	BA, BS	Natural Science	BA, BS
Chemistry	BA, BS	Nursing	BA, BS
Education	BA, BS	Physical Education	BA, BS
English	BA	Physics	BA, BS
History	BA, BS	Psychology	BA, BS
Home Economics		Seminary	Bachelor of Divinity, Master of Divinity , MA in Religion
Dietetics	BS		
General Home Economics	BS		
Home Economics Education	BS	Social Science and History	BA, BS
Nutrition Science	BS	Sociology	BA, BS
Liberal Arts	BA, BS		

EMORY AND HENRY COLLEGE
Emory, Virginia 24327

Dr. Thomas F. Chilcote, Jr.
President

Fall Head-Count Enrollment, 1972					Total	Founded 1836 Coeducational
Men	Women	Full-Time	Part-Time			
514	377	891	28	919		

INSTITUTIONAL CHARGES

	Full-Time Students	Part-Time Students
Tuition and Fees	\$1,485	\$165 per course
Room	360	
Board	555	

DEGREE PROGRAMS

Biology	BA, BS	Languages (Continued)	
Chemistry	BA, BS	German	BA
Economics	BA	Latin	BA
Education (Elementary)	BA	Spanish	BA
English Language and Literature	BA	Mathematics	BA, BS
Geography	BA	Music	BA
Geology	BA	Philosophy	BA
Health and Physical Education	BA	Physics	BA, BS
History	BA	Political Science	BA
Languages		Psychology	BA
Classical Languages	BA	Religion	BA
French	BA	Sociology	BA

HAMPDEN-SYDNEY COLLEGE
 Hampden-Sydney, Virginia 23943

Dr. W. Taylor Reveley
 President

Fall Head-Count Enrollment, 1972					Founded 1776 Men
Men	Women	Full-Time	Part-Time	Total	
714	--	714	--	714	

INSTITUTIONAL CHARGES

	Full-Time Students	Part-Time Students
Tuition and Fees	\$2,225	\$50 per credit hour
Room	200 - 300	
Board	575	

DEGREE PROGRAMS

Bible and Religion	BA	Humanities	BA
Biology	BA, BS	Interscience	BA, BS
Chemistry	BA, BS	Latin	BA
Economics	BA	Mathematics	BA, BS
English	BA	Philosophy	BA
French	BA	Physics	BA, BS
Government and Foreign Affairs	BA	Psychology	BA
Greek	BA	Spanish	BA
History	BA		

HAMPTON INSTITUTE
Hampton, Virginia 23668

Dr. Roy D. Hudson
President

Fall Head-Count Enrollment, 1972					Total	Founded 1868 Coeducational
Men	Women	Full-Time	Part-Time			
1,221	1,455	2,121	555	2,676		

INSTITUTIONAL CHARGES

	Full-Time Students	Part-Time Students
Tuition and Fees	\$1,530	\$35 per credit hour
Room	335	
Board	485	

DEGREE PROGRAMS

Accounting	BS	Guidance	MA
Architecture	BArch	History	BA, BS
Art	BA, BS	Human Ecology	BS
Biology	BA, BS	Insurance	BS
Business	BS	Marketing and Management	BS
Chemistry	BA, BS	Mass Media Arts	BA
Economics	BA	Mathematics	BA, BS
Education		Music	BA, BS
Business	BS	Nursing	BS
Early Childhood	BS	Physics	BA, BS
Elementary	BS, MA	Political Science	BA
Industrial Arts (Education)	BS	Psychology	BA
Physical Education	BS	Sociology	BA
Secondary Education	BS, MA	Spanish	BA, BS
Supervision and Administration	MA	Speech and Drama	BA, BS
English	BA, BS	Speech Pathology and	
French	BA, BS, MA	Audiology	BS

HOLLINS COLLEGE
Hollins College, Virginia 24020

Dr. John A. Logan, Jr.
President

Fall Head-Count Enrollment, 1972					Founded 1842 Women
Men	Women	Full-Time	Part-Time	Total	
18	1,114	1,080	52	1,132	

INSTITUTIONAL CHARGES

	Full-Time Students	Part-Time Students
Tuition, Fees Room, and Board	\$3,975	\$82 per credit hour

DEGREE PROGRAMS

American Studies	BA	Latin	BA
Art	BA	Mathematics	BA, MALS
Biology	BA	Music	BA
Chemistry	BA	Philosophy	BA
Classical Languages	BA	Physics	BA
College Major	BA	Politics	BA
Drama and Dance and Film	BA	Psychology	BA, MA
Economics	BA	Religion	BA
English	BA, MA	Russian Studies	BA
French	BA	Science	BA, MALS
General Major	MALS	Social Sciences	BA, MALS
German	BA	Sociology	BA
Greek	BS	Spanish	BA
History	BA, MALS	Statistics	BA
Humanities	MALS		

LYNCHBURG COLLEGE
Lynchburg, Virginia 24504

Dr. Carey Brewer
President

Fall Head-Count Enrollment, 1972					Total	Founded 1903 Coeducational
Men	Women	Full-Time	Part-Time			
1,058	992	1,563	487	2,050		

INSTITUTIONAL CHARGES

	Full-Time Students	Part-Time Students
Tuition and Fees	\$1,850	\$50 per credit hour
Room	620	
Board	630	

DEGREE PROGRAMS

American Studies	BA	Health and Physical Education	BA, BS
Art	BA	History	BA
Biology	BS	Life Sciences	
Business Administration	BA, BS, MBA	(Biology/Psychology)	BS
Chemistry	BS	Master of Arts in Teaching	MAT
Dramatic Arts	BA	Mathematics	BA, BS
Economics	BA	Medical Technology	BS
Education	BA	Music	BA
Early Childhood Education	MEd	Philosophy	BA
Elementary Education	BA	Physics	BS, MS
Elementary School Teaching	MEd	Political Economy	BA
Guidance and Counseling	MEd	Political Science	BA
Reading Specialist	MEd	Psychology	BA, BS
School Administration	MEd	Religion	BA
Secondary School Teaching	MEd	Social Sciences	BA
Special Education	BA, BS, MEd	Sociology	BA
Supervision of instruction	MEd	Spanish	BA
English	BA	Special Education	
French	BA	Education/Psychology	BA, BS
German	BA		

MARY BALDWIN COLLEGE
Staunton, Virginia 24401

Dr. William W. Kelly
President

Fall Head-Count Enrollment, 1972					Total	Founded 1842 Women
Men	Women	Full-Time	Part-Time			
3	752	740	15	755		

INSTITUTIONAL CHARGES

	Full-Time Students	Part-Time Students
Tuition and Fees	\$2,800	\$68 per credit hour
Room	400	34 per audit hour
Board	732	

DEGREE PROGRAMS

American Studies	BA	Interdisciplinary	BA
Art	BA	Mathematics	BA
Biology	BA	Medical Technology	BA
Chemistry	BA	Music	BA
Dramatic Arts	BA	Philosophy	BA
Economics	BA	Physics	BA
English	BA	Political Science	BA
French	BA	Psychology	BA
German	BA	Sociology	BA
History	BA	Spanish	BA

MARYMOUNT COLLEGE OF VIRGINIA
Arlington, Virginia 22207

Sister M. Majella Berg
President

Fall Head-Count Enrollment, 1972					Total	Founded 1950 Women
Men	Women	Full-Time	Part-Time			
6	615	613	8	621		

INSTITUTIONAL CHARGES

	Full-Time Students	Part-Time Students
Tuition and Fees	\$1,950 *	\$65 per credit hour
Room and Board	1,500	

* Additional transportation fee of \$90 for students in the Nursing program

DEGREE PROGRAMS

Child Growth and Development	BAA	Medical Secretarial	AAS
Education	AA	Merchandising	AAS, BAS
Fine Arts	AA	Nursing	AAS
General Liberal Arts	AA	Physical Education	AA
International Service	BAA	Recreational Leadership	AA
Medical Laboratory Technician	AA	Secretarial	AAS

RANDOLPH-MACON COLLEGE
Ashland, Virginia 23005

Mr. Luther W. White, III
President

Fall Head-Count Enrollment, 1972					Total	Founded 1830 Coeducational
Men	Women	Full-Time	Part-Time			
667	153	820	9	829		

INSTITUTIONAL CHARGES

	Full-Time Students	Part-Time Students
Tuition and Fees	\$2,290	\$260 per course
Room	320 - 460	
Board	505	

DEGREE PROGRAMS

Biology	BA, BS	Interdisciplinary (Continued)	
Chemistry	BS	Physics-Computer Science	BS
Classics	BA	Latin	BA
Economics	BA	Life Sciences	BA, BS
English	BA	Mathematics	BA, BS
French	BA	Philosophy	BA
German	BA	Physics	BS
History	BA	Political Science	BA
Interdisciplinary		Psychology	BA, BS
Biology-Chemistry	BS	Religious Studies	BA
Economics-Mathematics	BA, BS	Sociology	BA
Mathematics-Computer Science	BA, BS	Spanish	BA

RANDOLPH-MACON WOMAN'S COLLEGE
Lynchburg, Virginia 24504

Dr. William F. Quillian, Jr.
President

Fall Head-Count Enrollment, 1972					Total	Founded 1891 Women
Men	Women	Full-Time	Part-Time			
5	769	749	25	774		

INSTITUTIONAL CHARGES

	Full-Time Students	Part-Time Students
Tuition and Fees	\$2,400	\$85 per credit hour
Room	500	
Board	875	

DEGREE PROGRAMS

American Studies	AB	Latin	AB
Art	AB	Latin American Studies	AB
Asian Studies	AB	Mathematics	AB
Biology	AB	Music	AB
Chemistry	AB	Philosophy	AB
Classical Civilization	AB	Physics	AB
Classics	AB	Political Economy	AB
Dance	AB	Politics	AB
Economics	AB	Psychology	AB
Economics and Mathematics	AB	Religion	AB
Education Psychology	AB	Russian Studies	AB
English	AB	Sociology-Anthropology	AB
French	AB	Spanish	AB
German	AB	Theatre	AB
Greek	AB	Urban Studies	AB
History	AB		

ROANOKE COLLEGE
Salem, Virginia 24153

Dr. Perry F. Kendig
President

Fall Head-Count Enrollment, 1972					Total	Founded 1842 Coeducational
Men	Women	Full-Time	Part-Time			
679	645	1,127	197	1,324		

INSTITUTIONAL CHARGES

	Full-Time Students	Part-Time Students
Tuition and Fees	\$2,050	\$125 per course unit
Room	510	
Board	560	

DEGREE PROGRAMS

Biology	BS	Medical Technology	BS
Business Administration	BBA	Nursing	BS
Chemistry	BA, BS	Philosophy	BA
Economics	BA	Physics	BS
English	BA	Political Science	BA
Fine Arts	BA	Psychology	BA
French	BA	Religion and Philosophy	BA
German	BA	Sociology	BA
History	BA	Spanish	BA
Mathematics	BS	Urban Studies	BA

SAINT PAUL'S COLLEGE
Lawrenceville, Virginia 23868

Dr. James A. Russell, Jr.
President

Fall Head-Count Enrollment, 1972						Founded 1888 Coeducational
Men	Women	Full-Time	Part-Time	Total		
218	274	492	16	508		

INSTITUTIONAL CHARGES

	Full-Time Students	Part-Time Students
Tuition and Fees	\$1,119	\$41 per credit hour
Room and Board	910 - 960	

DEGREE PROGRAMS

Accounting	BS	English	BA, BSEd
Biology	BS, BSEd	History	BA
Business Administration	BS	Mathematics	BS, BSEd
Business Education	BSEd	Social Science	BSEd
Elementary Education	BSEd	Sociology	BA

SHENANDOAH COLLEGE AND CONSERVATORY OF MUSIC
Winchester, Virginia 22601

Dr. Robert P. Parker
President

Fall Head-Count Enrollment, 1972					Founded 1875
Men	Women	Full-Time	Part-Time	Total	Coeducational
241	317	510	48	558	

INSTITUTIONAL CHARGES

	Full-Time Students	Part-Time Students
Tuition and Fees	\$1,400*	\$45 per credit hour
Room and Board	1,300	

* Additional fee of \$360 for Applied Music major and/or \$180 for Applied Music minor.

DEGREE PROGRAMS

Shenandoah College:

General Arts and Sciences	AA	Nursing	AAN
Inhalation Therapy	ASAS	Secretarial Studies	ASAS
Medical Technology	ASAS		

Shenandoah Conservatory of Music:

Applied Music (Performing)	BM	Music Education	BME
Church Music	BM	Theory and Composition	BM

STRATFORD COLLEGE
Danville, Virginia 24541

Dr. W. Hugh Moomaw
President

Fall Head-Count Enrollment, 1972					Total	Founded 1852 Women
Men	Women	Full-Time	Part-Time			
1	498	475	24	499		

INSTITUTIONAL CHARGES

	Full-Time Students	Part-Time Students
Tuition and Fees	\$2,225	\$150 per course
Room	500	
Board	500	

DEGREE PROGRAMS

Art		History	BA
Fine	BFA	Humanities	BA
General	BA	Mathematics	BA
Biology	BA	Music	BA
Education		Performing Arts	BA
Elementary	BA	Philosophy and Religion	BA
Physical	BA	Psychology	BA
Secondary	BA	Secretarial Administration	BA
English	BA	Sociology	BA
French	BA	Spanish	BA
Government	BA		

SWEET BRIAR COLLEGE
Sweet Briar, Virginia 24595

Dr. Harold B. Whiteman, Jr.
President

Fall Head-Count Enrollment, 1972					Founded 1901 Women
Men	Women	Full-Time	Part-Time	Total	
--	718	718	4	722	

INSTITUTIONAL CHARGES

	Full-Time Students
Tuition and Fees	\$3,000
Room	400
Board	650

DEGREE PROGRAMS

American History and Literature	AB	International Affairs	AB
Anthropology	AB	Italian Studies	AB
Art (History of)	AB	Latin	AB
Art (Studio)	AB	Mathematical Physics	AB
Biology	AB	Mathematics	AB
Chemistry	AB	Modern Languages	AB
Classics	AB	Music	AB
Drama	AB	Philosophy	AB
Economics	AB	Physics	AB
English	AB	Political Economy	AB
French	AB	Premedical Science	AB
German	AB	Psychology	AB
Government	AB	Religion	AB
Greek	AB	Sociology	AB
History	AB	Spanish	AB

UNIVERSITY OF RICHMOND
Richmond, Virginia 23173

Dr. E. Bruce Heilman
President

Fall Head-Count Enrollment, 1972					Total	Founded 1830 Coeducational
Men	Women	Full-Time	Part-Time			
3,451	1,099	2,921	1,629	4,550		

INSTITUTIONAL CHARGES

	Full-Time Students	Part-Time Students
Tuition and Fees	\$1,925*	\$92.50 per credit hour
Room:		
Men	425 - 500	
Women	550 - 600	
Board:		
Men	625	
Women	575	

* Add \$200 for individual instruction in Applied Music

DEGREE PROGRAMS

Accounting	BS in Bus Adm, BC, MC	French	BA, MA
Art	BA	German	BA
Biology	BA, BS, MA, MS	Greek	BA, MA
Business Administration	BS in Bus Adm	History	BA, MA
Business Economics	BS in Bus Adm	Humanities and Social Sciences	MH
Business, General	BC, MC	Interdisciplinary Studies	BA
Business Management	BS in Bus Adm	Journalism	BA
Chemistry, General	BA, BS, MA, MS	Latin	BA, MA
Commerce, General	BC, MC	Law, General	JD
Dramatic Arts	BA	Marketing	BS in Bus Adm, BC, MC
Economics	BS in Bus Adm, BA, MC	Mathematics	BA, BS
Education, General	BA, MEd	Music (Liberal Arts Program)	BA
Elementary Education	BA, MEd	Philosophy	BA
English, General	BA, MA	Physical Education	BA, BS
Finance	BS in Bus Adm, BC, MC	Physics, General	BA, BS, MS
		Political Science	BA, MA
		Psychology	BA, MA

UNIVERSITY OF RICHMOND -- Degree Programs (Continued)

Religious Studies	BA	Sociology	BA
Russian Studies	BA	Spanish	BA, MA
Secondary Education, General	BA, MEd	Speech	BA

VIRGINIA INTERMONT COLLEGE
Bristol, Virginia 24201

Dr. Floyd V. Turner
President

Fall Head-Count Enrollment, 1972					Total	Founded 1884 Women
Men	Women	Full-Time	Part-Time			
17	572	546	43	589		

INSTITUTIONAL CHARGES

	Full-Time Students	Part-Time Students
Tuition and Fees	\$1,645	\$45 per credit hour
Room and Board	1,225	

DEGREE PROGRAMS

Art	AA, BA	Education (Continued)	
Ballet	AA, BA	History and Social Science	BA
Biology	BA	Music	BA
Business		Physical Education	BA
Business Administration	AA	Pre-Education	AA
General Secretarial	AA	English	BA
Medical Secretarial	AA	Fine Arts	BA
Merchandising	AA, BA	French	BA
Communications	BA	General Studies	AA
(English, Journalism, Speech, Photography and Film)		History	BA
Drama	AA, BA	History and Social Science	BA
Education		Home Economics	AA
Art	BA	Liberal Arts	AA
Biology	BA	Medical Technology	BA
Early Childhood	BA	Music	AA, BA
Elementary	BA	Physical Education	AA, BA
English	BA	Pre-Journalism	AA
English and Drama	BA	Pre-Laboratory Technology	AA
English and Journalism	BA	Pre-Nursing	AA
English and Speech	BA	Pre-Occupational Therapy	AA
French	BA	Psychology	BA
General Science	BA	Social Work	BA
History	BA	Sociology	BA

VIRGINIA UNION UNIVERSITY
 Richmond, Virginia 23220

Dr. Alex B. James
 President

Fall Head-Count Enrollment, 1972					Total	Founded 1865 Coeducational
Men	Women	Full-Time	Part-Time			
747	695	1,442	17	1,459		

INSTITUTIONAL CHARGES

	Full-Time Students	Part-Time Students
Tuition and Fees	\$1,400	\$42.60 per semester hour
Room and Board	830	

DEGREE PROGRAMS

Accounting	BS	Education (Continued)	
Biology	BS	History-Social Science	AB
Business Administration	BS	Mathematics	BS
Chemistry	BS	Music	AB
Education		English	AB
Biology	BS	French	AB
Business	BS	History-Government	AB
Chemistry	BS	Mathematics	BS
Elementary	AB	Secretarial Studies	BS
English	AB	Sociology	AB
French	AB	Urban Studies	AB
History	AB		

VIRGINIA WESLEYAN COLLEGE
Norfolk, Virginia 23502

Dr. Lambuth M. Clarke
President

	Fall Head-Count Enrollment, 1972					
Men	Women	Full-Time	Part-Time	Total		Founded 1961
377	294	626	45	671		Coeducational

INSTITUTIONAL CHARGES

	Full-Time Students	Part-Time Students
Tuition and Fees	\$1,800	\$75 per credit hour
Room	400	
Board	600	

DEGREE PROGRAMS

Art	BA	Mathematics	BA
Biology	BA	Modern Language	BA
Chemistry	BA	Natural Science and Mathematics	BA
English	BA	Philosophy	BA
English and		Psychology	BA
Theatre/Communication	BA	Religion	BA
History	BA	Social Science	BA
History and Political Science	BA	Sociology-Anthropology	BA
Humanities	BA	Theatre/Communication	BA

WASHINGTON AND LEE UNIVERSITY
Lexington, Virginia 24450

Mr. Robert E. R. Huntley
President

Fall Head-Count Enrollment, 1972					Founded 1749 Men
Men	Women	Full-Time	Part-Time	Total	
1,667		1,656	11	1,667	

INSTITUTIONAL CHARGES

	Full-Time Students	Part-Time Students
Tuition and Fees	\$2,500	\$75 per credit hour
Room	200 - 390	
Board	650	

DEGREE PROGRAMS

Art	BA	History	BA
Biology	BS	Independent Work	BA, BS
Chemistry	BA, BS	Journalism	BA
Special Attainments	BS	Law	JD
Chemistry-Engineering	BA, BS	Mathematics	BA, BS
Classics (Latin and/or Greek)	BA	Natural Science and Mathematics	BA, BS
Commerce	BS	Philosophy	BA
Commerce (Certificate)	BA	Physics	BA, BS
Drama	BA	Physics-Engineering	BA, BS
Economics	BA	Politics	BA
English	BA	Psychology	BA
French	BA	Psychology, Biology, and	
Geology	BA, BS	Sociology	BA
Geochemistry	BS	Religion	BA
Geophysics	BS	Sociology and Anthropology	BA
Oceanography	BS	Spanish	BA
German	BA		

TWO - YEAR

PRIVATE

COLLEGES

BLUEFIELD COLLEGE
Bluefield, Virginia 24605

Dr. Charles L. Tyer
President

Fall Head-Count Enrollment, 1972						Founded 1922 Coeducational
Men	Women	Full-Time	Part-Time	Total		
161	104	265	3	268		

INSTITUTIONAL CHARGES

	Full-Time Students	Part-Time Students
Tuition and Fees	\$1,040	\$35 per semester hour
Room	270 - 320	
Board	640	

DEGREE PROGRAMS

Business Administration	AS	Pre-Agriculture	AS
Education	AA, AS	Pre-Forestry	AS
Engineering	AS	Pre-Law	AA
Liberal Arts	AA	Pre-Medical Professional	AS
Medical Secretary	AS	Secretarial Administration	AS
Music	AA		

FERRUM COLLEGE
 Ferrum, Virginia 24088

Dr. Joseph T. Hart
 President

Fall Head-Count Enrollment, 1972					Total	Founded 1913 Coeducational
Men	Women	Full-Time	Part-Time			
834	366	1,200	19	1,219		

INSTITUTIONAL CHARGES

	Full-Time Students	Part-Time Students
Tuition and Fees	\$1,280	\$20 per credit hour
Room	330	
Board	390	

DEGREE PROGRAMS

Agriculture	AS	Music	AFA
Business Administration	AS	Nursing	AS
Business Education	AS	Physical Therapy	AS
Education	AS	Pre-Pharmacy	AS
Engineering	AS	Science and Math Majors--	
Industrial Technology	AAS, AS	General Education	AS
Liberal Arts General Education	AA	Secretarial Science	AAS, AS

SOUTHERN SEMINARY JUNIOR COLLEGE
Buena Vista, Virginia 24416

Dr. Roscoe L. Strickland, Jr.
President

Fall Head-Count Enrollment, 1972					Founded 1867
Men	Women	Full-Time	Part-Time	Total	Women
--	272	264	8	272	

INSTITUTIONAL CHARGES

	Full-Time Students	Part-Time Students
Tuition and Fees	\$2,230	\$40 per credit hour
Room	500	
Board	500	

DEGREE PROGRAMS

Animal Science	AS	Liberal Arts	AA
Art	AS	Merchandising	AS
Dramatic Art	AS	Physical Education	AS
General Studies	AS	Secretarial Science	AS
Home Economics	AS	Pre-Nursing	AS
Kindergarten	AS		

SULLINS COLLEGE
Bristol, Virginia 24201

Dr. Claudius Pritchard
President

Fall Head-Count Enrollment, 1972					Founded 1870 Women
Men	Women	Full-Time	Part-Time	Total	
--	273	270	3	273	

INSTITUTIONAL CHARGES

	Full-Time Students	Part-Time Students
Tuition and Fees	\$2,100	\$60 per credit hour
Room and Board	1,300	

DEGREE PROGRAMS

Applied Science		Liberal Arts	
Secretarial Science	AAS	Art	AA
Allied Health	AAS	Business Education	AA
Fine Arts		Drama	AA
Art	AFA	General	AA
Dance	AFA	Home Economics	AA
Music	AFA	Music	AA
General Exploratory	Associate in	Physical Education	AA
	General Studies	Speech	AA