

DOCUMENT RESUME

ED 078 804

HE 004 440

TITLE Fact Book for the State University System of Florida, 1973.
INSTITUTION State Univ. System of Florida, Tallahassee.
PUB DATE 73
NOTE 125p.
EDRS PRICE MF-\$0.65 HC-\$6.58
DESCRIPTORS College Faculty; *Degrees (Titles); *Educational Facilities; *Educational Finance; *Enrollment Trends; *Higher Education; Operations Research; Program Descriptions; Statewide Planning; Statistical Data
IDENTIFIERS *Florida

ABSTRACT

This factbook presents information on the operations of the state university system of Florida, 1973. Statistical data is provided for enrollment, program and degree summaries, faculty and staff, physical facilities, finance, and miscellaneous. A glossary, campus maps, and organizational charts are included. (MJM)

ED 078804

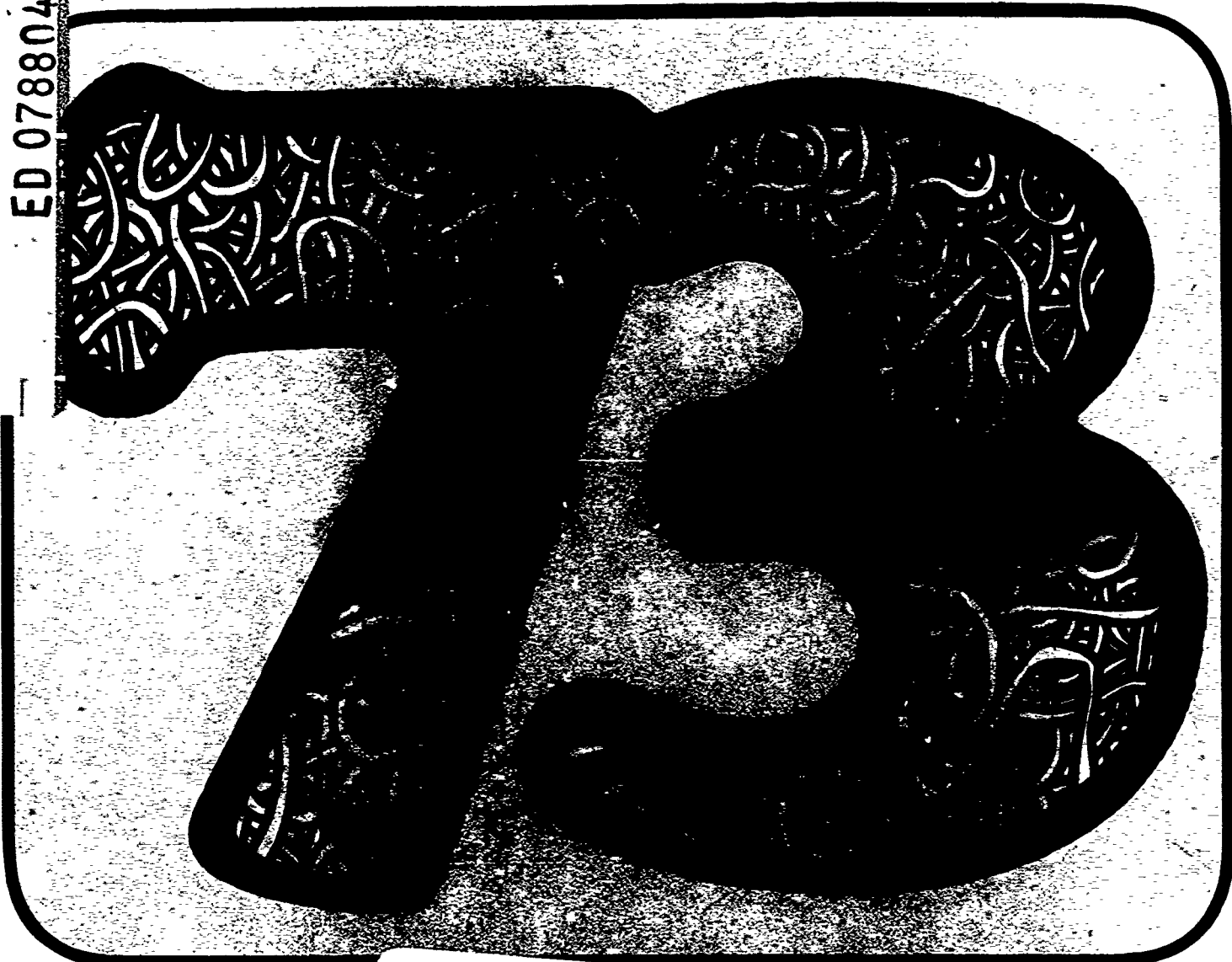

U.S. DEPARTMENT OF HEALTH,
EDUCATION & WELFARE
NATIONAL INSTITUTE OF
EDUCATION
THIS DOCUMENT HAS BEEN REPRO-
DUCED EXACTLY AS RECEIVED FROM
THE PERSON OR ORGANIZATION ORIGIN-
ATING IT. POINTS OF VIEW OR OPINIONS
STATED DO NOT NECESSARILY REPRESENT
OFFICIAL NATIONAL INSTITUTE OF
EDUCATION POSITION OR POLICY

FACT BOOK

STATE
UNIVERSITY
SYSTEM
OF
FLORIDA

0014 440

ED 078804

FACT BOOK

for

*The STATE UNIVERSITY SYSTEM
of FLORIDA*

1973

73-16

STATE UNIVERSITY SYSTEM OF FLORIDA

The State Board of Education

Reubin O'D. Askew, President	Governor
Richard B. Stone	Secretary of State
Robert L. Shevin	Attorney General
Fred O. Dickinson, Jr.	Comptroller
Thomas D. O'Malley	State Treasurer
Floyd T. Christian, Secretary	Commissioner of Education
Doyle Conner	Commissioner of Agriculture

The Florida Board of Regents

J. J. Daniel, Chairman	Jacksonville
Marshall M. Criser, Vice Chairman	Palm Beach
Chester H. Ferguson	Tampa
James J. Gardener	Fort Lauderdale
E. W. Hopkins, Jr.	Pensacola
D. Burke Kibler, III	Lakeland
Jack McGriff	Gainesville
Julius F. Parker, Jr.	Tallahassee
Mrs. E. D. Pearce	Coral Gables

The State University System

Robert B. Mautz	Chancellor
Phillip F. Ashler	Executive Vice Chancellor
Kenneth W. Boutwell, Jr.	Vice Chancellor for Administrative Affairs
Richard E. Hulet	Vice Chancellor for Student Affairs
Kenneth E. Penrod	Vice Chancellor for Medical and Health Sciences
Allan Tucker	Vice Chancellor for Academic Affairs



FACT BOOK - 1973

STATE UNIVERSITY SYSTEM OF FLORIDA

FOREWORD

In this fifth annual edition of the FACT BOOK several significant developments have been incorporated into the updated contents. Two of these are the opening of Florida International University in Miami with 5,126 students and the University of North Florida in Jacksonville with 1,996 students, boosting the 1972 fall enrollment of the system to 88,426.

The FACT BOOK was initiated in 1969 to provide a convenient and authoritative source of information on the operations of the State University System. It is distributed inside and outside the University System as a systemwide reference

for members of the Legislature, state agencies, members of the Board of Regents and its staff and university administrators, faculty members, students and parents.

Information contained in the FACT BOOK is supplemented by University catalogs, faculty handbooks, and other publications of the individual universities.

The SUS Management Information Systems, 107 West Gaines Street, Tallahassee, will be pleased to receive suggestions for modifications or additions to the FACT BOOK.

FACT BOOK - 1973

STATE UNIVERSITY SYSTEM OF FLORIDA

Table of Contents

	Page
FOREWORD	ii
SUMMARY	vi
LOCATION OF STATE SUPPORTED INSTITUTIONS OF HIGHER LEARNING	viii
 Section	
I. ENROLLMENT	
On Campus Enrollment - Head Count, By Level, Fall Term, 1965-1972.	2
Fall Head Count By Level, Projected 1972-1980	4
On Campus Enrollment - Head Count, By Resident Status, Fall Term, 1965-1972.	5
On Campus Enrollment - Full Time Equivalent, By Level, Fall Term, 1965-1972.	7
Three Quarter Average Full Time Equivalent Enrollment, Projected 1972-1980	9
Fall Enrollment of On Campus Students by County, Fall Term, 1972	10
Off Campus Instruction - Quarter Credit Hours, Fall Term, 1968-1972	13
Entering Transfer Student and Total Undergraduate Enrollment, Fall Term 1972	14
 II. PROGRAM	
Summary of Degree Programs Offered By Level.	16
Summary of Degrees By Level, 1969-1970	28
Summary of Degrees By Level, 1970-1971	35
Summary of Degrees By Level, 1971-1972	42



FACT BOOK - 1973

STATE UNIVERSITY SYSTEM OF FLORIDA

Table of Contents

Section	Page
III. FACULTY AND STAFF	
Summary of Employees By Category and Institution, 1972-1973	52
Educational and General Recapitulation of FTE Faculty Positions, Derived from Formula Plus Special Allocations, 1967-1972	53
Health and Medical Recapitulation of FTE Faculty Positions, Derived from Formula Plus Special Allocations, 1967-1972	58
University of Florida, Institute of Food and Agricultural Sciences, Recapitulation of FTE Faculty Positions, Derived from Formula Plus Special Allocations, 1967-1972	59
University of Florida, Engineering and Industrial Experiment Station, Recapitulation of FTE Faculty Positions, Derived from Formula Plus Special Allocations, 1967-1972	60
Educational and General, Student Credit Hours Per FTE Teacher Productivity Ratios, 1967-1972	61
Student Credit Hours Per FTE Teacher Productivity Ratios, 1967-1972	62
Educational and General, Instruction and Research Faculty, Student-Teacher Ratio, 1967-1972	63
Faculty Salaries - All Ranks Average (Converted to standard 9-months equivalent) 1966-1972	64
IV. PHYSICAL FACILITIES	
Inventory of Physical Facilities (In Net Assignable Square Feet) Fall Quarter 1972	66
Measures of Scheduled Space Utilization, Fall Quarter 1972	67
Student Housing Capacity, Fall 1972	68
Library Collection, Fall Quarter 1972	69



STATE UNIVERSITY SYSTEM OF FLORIDA

Table of Contents

Section	Page
V. FINANCE	
Summary of Educational and General and Special Unit Disbursements By University and Unit, 1966-1972	71
Summary of Sponsored Programs Disbursements (Contracts and Grants) By University and Unit, 1966-1971	75
Summary of Operating Disbursements (Educational and General and Sponsored Programs) By University, 1966-1971	76
Summary of Auxiliary Disbursements By University, 1966-1972	79
Median Annual Cost of Tuition, Room and Board, and Total Basic Cost, Four-Year Institutions, Public (Resident Students) and Private, 1970-1971 . .	80
Median Annual Cost of Tuition, Room and Board, and Total Basic Cost, Four-Year Institutions, Public (Resident Students) and Private, 1971-1972 . .	81
Median Annual Cost of Tuition, Room and Board, and Total Basic Cost, Four-Year Institutions, Public (Resident Students) and Private, 1972-1973 . .	82
Shands Teaching Hospital and Clinics, Patient Care Data, 1966-1972.	83
VI. MISCELLANEOUS	
Florida Participation in Southern Regional Programs	85
Significant Developments in Public Higher Education in Florida.	87
Florida Higher Education Planning Studies	91
VII. GLOSSARY	96
VIII. CAMPUS MAPS	98
IX. ORGANIZATIONAL CHARTS	106

STATE UNIVERSITY SYSTEM OF FLORIDA

Summary

On Campus Enrollment (Fall Quarter 1972)

Unclassified
 Lower Division
 Upper Division
 Beginning Graduate
 Advanced Graduate
 Total

Head Count
5,484
23,768
46,098
10,294
2,771
88,415

Off Campus Enrollment (Fall Quarter 1972-1973)

Total

Student
Credit Hours
27,404

Degrees Granted (1971-1972)

Bachelors
 Masters
 Doctors
 Total

15,731
4,461
669
20,861

Number of Employees (1971-1972)*

Faculty
 Staff
 Total

6,516.13
13,329.51
19,845.64

*1972-73 figures not available on the date of publication.



STATE UNIVERSITY SYSTEM OF FLORIDA

Summary

Inventory of Physical Facilities*	
(In Net Assignable Square Feet) (Fall Quarter 1972)	
Classroom	723,467
Laboratory	1,742,312
Office	1,878,366
Study	773,002
Special-Use	702,908
General-Use	919,756
Supporting	547,481
Medical-Care	-0-
Residential	3,304,228
Unassigned	204,212
Total	<u>10,795,732</u>

Operating Disbursements - Educational and General and Sponsored Programs (1971-1972)	
General Revenue	\$159,312,860
Trust	<u>110,936,324</u>
Total	<u>\$270,249,184</u>

*Hegis Code

FACT BOOK

STATE UNIVERSITY SYSTEM OF FLORIDA

Location of State Supported Institutions of Higher Learning

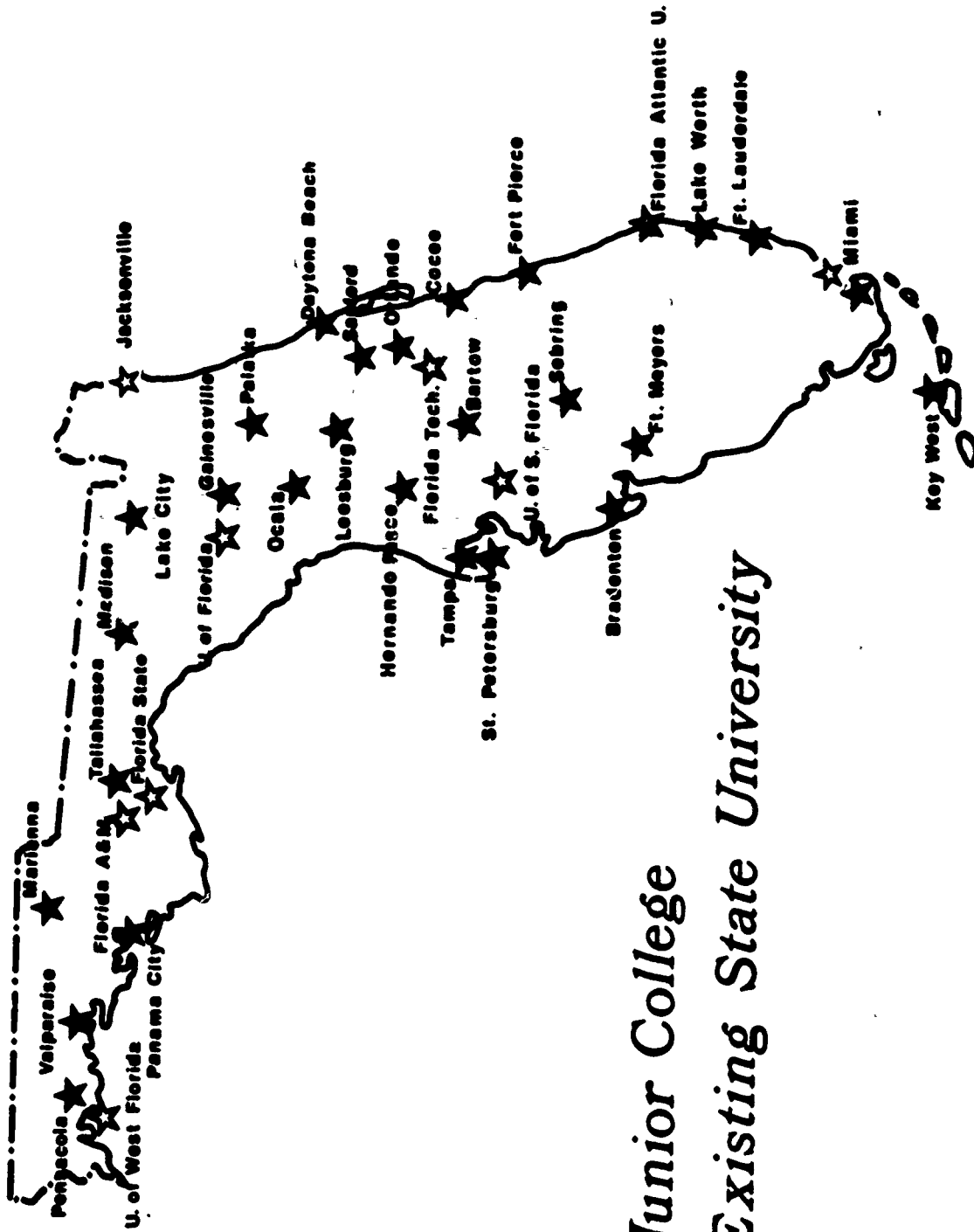

★ Junior College
★ Existing State University

I. Enrollment

FACT BOOK - 1973

STATE UNIVERSITY SYSTEM OF FLORIDA

On Campus Enrollment - Head Count, By Level
Fall Term, 1965-1972*

	1965	1966	1967	1968	1969	1970	1971	1972**
<u>University of Florida</u>								
Undergraduate	14,692	15,561	14,778	15,620	16,120	16,927	17,828	18,345
Graduate	2,182	2,478	4,220	4,248	4,649	5,120	5,203	4,951
Total	16,874	18,039	18,998	19,868	20,769	22,047	23,031	23,296
<u>Florida State University</u>								
Undergraduate	11,023	11,861	11,828	12,454	13,095	12,977	14,016	15,151
Graduate	2,177	2,458	3,374	3,849	3,915	4,015	4,351	4,009
Total	13,200	14,319	15,202	16,303	17,010	16,992	18,367	19,160
<u>Florida A. & M. University</u>								
Undergraduate	3,212	3,060	3,343	3,576	3,827	4,161	4,149	4,341
Graduate	376	422	435	368	421	295	280	222
Total	3,588	3,482	3,778	3,944	4,248	4,456	4,429	4,563
<u>University of South Florida</u>								
Undergraduate	7,418	8,287	9,245	10,313	11,796	14,001	15,027	16,370
Graduate	377	763	1,423	2,021	2,469	2,639	2,403	1,823
Total	7,795	9,050	10,668	12,334	14,265	16,640	17,430	18,193
<u>Florida Atlantic University</u>								
Undergraduate	1,609	2,317	3,013	3,276	3,675	3,936	4,375	4,979
Graduate	783	1,165	1,131	1,062	1,382	1,313	1,357	702
Total	2,392	3,482	4,144	4,338	5,057	5,249	5,732	5,681
<u>University of West Florida</u>								
Undergraduate		1,300	2,247	2,247	2,566	2,812	2,989	3,172
Graduate					259	394	359	387
Total		1,300	2,247	2,247	2,825	3,206	3,348	3,559

FACT BOOK - 1973

STATE UNIVERSITY SYSTEM OF FLORIDA

On Campus Enrollment - Head Count, By Level
Fall Term, 1965-1972*

	1965	1966	1967	1968	1969	1970	1971	1972**
<u>Florida Technological University</u>								
Undergraduate			1,492	3,488	4,687	5,500	6,448	
Graduate			120	399	575	404	404	
Total			1,492	3,608	5,086	6,075	6,852	
<u>Florida International University</u>								
Undergraduate							4,765	
Graduate							361	
Total							5,126	
<u>University of North Florida</u>								
Undergraduate							1,779	
Graduate							206	
Total							1,985	
<u>Total State University System</u>								
Undergraduate	37,954	41,086	43,507	48,978	54,567	59,501	63,884	75,350
Graduate	5,895	7,286	10,583	11,548	13,215	14,175	14,528	13,065
Total	43,849	48,372	54,090	60,526	67,782	73,676	78,412	88,415

*Includes Health Center, Medical Center and Institute of Food and Agricultural Sciences.
Excludes Data Center and Genesys.

**New Student Classification Procedures Operationalized, Fall 1972.

Source: Planning and Analysis

FACT BOOK - 1973

STATE UNIVERSITY SYSTEM OF FLORIDA

Fall Headcount By Level
Projected 1972-1980

	1972	1973	1974	1975	1976	1977	1978	1979	1980
<u>Education and General</u>									
Lower Level	25,649	26,672	27,275	27,804	28,291	28,664	29,103	29,465	29,847
Upper Level	47,183	50,234	52,512	54,982	57,430	59,384	60,102	60,843	62,156
Beginning Graduate	9,735	11,084	11,458	12,056	12,881	13,729	14,604	15,504	16,427
Advanced Graduate	2,548	2,690	2,720	2,752	2,783	2,807	2,815	2,823	2,838
<u>Total</u>	<u>85,115</u>	<u>90,680</u>	<u>93,965</u>	<u>97,594</u>	<u>101,385</u>	<u>104,584</u>	<u>106,624</u>	<u>108,635</u>	<u>111,268</u>

Source: Planning and Analysis

FACT BOOK - 1973

STATE UNIVERSITY SYSTEM OF FLORIDA

On Campus Enrollment - Head Count, By Resident Status
Fall Term, 1965-1972

	1965	1966	1967	1968	1969	1970	1971	1972
<u>University of Florida</u>								
Florida Resident	14,242	15,897	17,050	17,401	18,194	19,358	20,934	21,111
Non-Florida Resident	2,632	2,142	1,954	2,448	2,575	2,689	2,097	2,185
Total	16,874	18,039	19,004	19,849	20,769	22,047	23,031	23,296
<u>Florida State University</u>								
Florida Resident	10,575	11,567	12,129	13,552	14,216	14,631	16,216	17,121
Non-Florida Resident	2,625	2,752	3,073	2,749	2,794	2,361	2,151	2,039
Total	13,200	14,319	15,202	16,301	17,010	16,992	18,367	19,160
<u>Florida A. & M. University</u>								
Florida Resident	3,248	3,100	3,338	3,516	3,814	4,006	4,032	4,125
Non-Florida Resident	340	382	445	431	433	450	397	438
Total	3,588	3,482	3,783	3,947	4,247	4,456	4,429	4,563
<u>University of South Florida</u>								
Florida Resident	7,498	8,646	10,040	11,220	12,811	15,005	15,916	16,673
Non-Florida Resident	297	404	628	723	1,433	1,635	1,514	1,520
Total	7,795	9,050	10,668	11,943	14,244	16,640	17,430	18,193
<u>Florida Atlantic University</u>								
Florida Resident	2,301	3,350	3,954	3,980	4,740	4,920	5,272	5,212
Non-Florida Resident	91	132	190	368	317	329	460	469
Total	2,392	3,482	4,144	4,348	5,057	5,249	5,732	5,681
<u>University of West Florida</u>								
Florida Resident		1,216	2,398	2,721	3,102	3,245	3,447	
Non-Florida Resident		102	101	99	104	103	112	
Total		1,318	2,499	2,820	3,206	3,348	3,559	



FACT BOOK - 1973

STATE UNIVERSITY SYSTEM OF FLORIDA

On Campus Enrollment - Head Count, By Resident Status
Fall Term, 1965-1972

	1965	1966	1967	1968	1969	1970	1971	1972
<u>Florida Technological University</u>								
Florida Resident		1,463		3,517	4,995	5,972	6,655	
Non-Florida Resident		36		91	91	103	197	
Total		1,499		3,608	5,086	6,075	6,852	
<u>Florida International University</u>								
Florida Resident							4,803	
Non-Florida Resident							323	
Total							5,126	
<u>University of North Florida</u>								
Florida Resident							1,952	
Non-Florida Resident							33	
Total							1,985	
<u>Total State University System</u>								
Florida Resident	37,864	42,560	47,727	53,530	60,013	66,017	71,587	81,099
Non-Florida Resident	5,985	5,812	6,392	6,856	7,742	7,659	6,825	7,316
Total	43,849	48,372	54,119	60,386	67,755	73,676	78,412	88,415

Source: Planning and Analysis

STATE UNIVERSITY SYSTEM OF FLORIDA

On Campus Enrollment - Full Time Equivalent, By Level
Fall Term, 1965-1972*

	1965	1966	1967	1968	1969	1970	1971	1972
<u>University of Florida</u>								
Undergraduate-Lower Division	7,794.4	8,197.7	7,667.0	8,135.0	8,555.0	8,647.0	8,800.0	8,850.0
Undergraduate-Upper Division	5,643.0	6,479.7	7,271.0	7,678.0	8,005.0	8,502.0	9,536.0	9,829.0
Graduate	2,069.8	2,284.5	3,193.0	3,698.0	4,352.0	5,144.0	5,281.0	5,064.0
Total	15,507.2	16,961.9	18,131.0	19,511.0	20,912.0	22,293.0	23,617.0	23,743.0
<u>Florida State University</u>								
Undergraduate-Lower Division	5,855.0	5,929.0	6,010.0	6,277.0	6,215.0	6,083.0	6,210.0	6,163.0
Undergraduate-Upper Division	4,652.0	5,268.5	5,935.0	5,979.0	6,458.0	6,659.0	7,293.0	8,364.0
Graduate	1,467.0	1,927.9	2,520.0	3,387.0	3,629.0	3,723.0	4,076.0	3,816.0
Total	11,974.0	13,125.4	14,465.0	15,643.0	16,302.0	16,465.0	17,579.0	18,343.0
<u>Florida A. & M. University</u>								
Undergraduate-Lower Division	2,272.0	2,016.0	2,177.0	2,526.0	2,759.0	2,851.0	2,727.0	2,768.0
Undergraduate-Upper Division	850.0	1,071.0	1,206.0	1,173.0	1,220.0	1,288.0	1,440.0	1,589.0
Graduate	116.0	127.0	208.0	156.0	185.0	151.0	148.0	117.0
Total	3,238.0	3,214.0	3,591.0	3,855.0	4,164.0	4,290.0	4,315.0	4,474.0
<u>University of South Florida</u>								
Undergraduate-Lower Division	4,251.0	4,208.0	4,075.0	4,365.0	4,649.0	5,225.0	5,228.0	5,124.0
Undergraduate-Upper Division	2,050.0	2,817.0	4,435.0	5,375.0	6,357.0	7,695.0	8,573.0	9,967.0
Graduate	91.0	498.0	800.0	1,373.0	1,753.0	2,084.0	2,181.0	1,250.0
Total	6,392.0	7,523.0	9,310.0	11,113.0	12,759.0	15,004.0	15,982.0	16,341.0
<u>Florida Atlantic University</u>								
Undergraduate-Upper Division	1,593.0	2,279.0	3,020.0	3,084.0	3,534.0	3,640.0	4,118.0	4,370.0
Graduate	214.0	381.0	558.0	491.0	690.0	817.0	866.0	388.0
Total	1,807.0	2,660.0	3,578.0	3,575.0	4,224.0	4,457.0	4,984.0	4,758.0

FACT BOOK - 1973

STATE UNIVERSITY SYSTEM OF FLORIDA

On Campus Enrollment - Full Time Equivalent, By Level
Fall Term, 1965-1972*

	1965	1966	1967	1968	1969	1970	1971	1972
<u>University of West Florida</u>								
Undergraduate-Upper Division		1,239.0	2,208.0	2,401.0	2,619.0	2,769.0	2,919.0	
Graduate			172.0	315.0	313.0	313.0	279.0	
Total		1,239.0	2,208.0	2,573.0	2,934.0	3,082.0	3,198.0	
<u>Florida Technological University</u>								
Undergraduate-Lower Division			883.0	1,633.0	2,014.0	2,185.0	2,015.0	
Undergraduate-Upper Division			434.0	1,547.0	2,378.0	3,169.0	3,593.0	
Graduate			28.0	85.0	187.0	187.0	172.0	
Total		1,317.0	3,208.0	4,477.0	5,541.0	5,780.0		
<u>Florida International University</u>								
Undergraduate-Upper Division								3,840.0
Graduate								213.0
Total								4,053.0
<u>University of North Florida</u>								
Undergraduate-Upper Division								1,376.0
Graduate								111.0
Total								1,487.0
<u>Total State University System</u>								
Undergraduate-Lower Division	20,172.4	20,350.7	19,929.0	22,186.0	23,811.0	24,820.0	25,150.0	24,920.0
Undergraduate-Upper Division	14,788.0	17,915.2	23,106.0	25,931.0	29,522.0	32,781.0	36,898.0	45,847.0
Graduate	3,957.8	5,218.4	7,279.0	9,105.0	10,809.0	12,319.0	13,052.0	11,410.0
Total	38,918.2	43,484.3	50,314.0	57,222.0	64,142.0	69,920.0**75,100.0**82,177.0		

*Includes Health Center, Medical Center and Institute of Food and Agricultural Sciences.

**Excludes Data Center and Genesys.

Source: Planning and Analysis



FACT BOOK - 1973

STATE UNIVERSITY SYSTEM OF FLORIDA

Three Quarter Average Full-Time Equivalent Enrollment
Projected 1972-1980

	1972	1973	1974	1975	1976	1977	1978	1979	1980
<u>Education and General</u>									
Lower Level	23,173	24,140	24,772	25,292	25,792	26,175	26,671	27,111	27,584
Upper Level	44,824	47,722	49,886	52,233	54,559	56,415	57,097	57,801	59,048
Beginning Graduate	8,129	9,255	9,567	10,067	10,756	11,464	12,194	12,956	13,717
Advanced Graduate	2,548	2,690	2,720	2,752	2,783	2,807	2,815	2,823	2,838
<u>Total</u>	<u>78,674</u>	<u>83,807</u>	<u>86,945</u>	<u>90,344</u>	<u>93,890</u>	<u>96,861</u>	<u>98,777</u>	<u>100,691</u>	<u>103,187</u>

Source: Planning and Analysis

FACT BOOK - 1973

STATE UNIVERSITY SYSTEM OF FLORIDA

Fall Enrollment of On Campus Students by County
Fall Term, 1972

COUNTY	UF	FSU	FAMU	USF	FAU	UNF	FTU	FIU	UNF	TOTAL
Alachua	5,406	175	51	108	8	10	9	11	12	5,790
Baker	20	7	1	2		4			9	43
Bay	128	252	30	21	4	122	2			559
Bradford	78	12	7	13	6	2			4	122
Brevard	822	582	47	426	95	19	1,019	3		3,013
Broward	1,608	948	165	587	1,951	16	29	230	1	5,535
Calhoun	14	23	10	2		5				54
Charlotte	43	30	2	27	8	1	3			114
Citrus	38	34	5	18		3	2			100
Clay	150	76	9	13	3	4	3		87	345
Collier	61	87	19	73	23	3	4	5		275
Columbia	114	50	21	5	3	16			6	215
Dade	3,565	2,198	314	1,302	898	43	21	3,963	3	12,307
DeSoto	26	6	2	28		2	1			65
Dixie	25	3	3			1				32
Duval	1,539	1,306	353	396	31	46	31	7	1,671	5,380
Escambia	269	305	112	41	9	1,869	4	1	2	2,612
Flagler	8	5	1	2			9			25
Franklin	13	31	23			3				70
Gadsden	36	221	268	15	1	12	3		1	557
Gilchrist	24	5	1	2		1				33
Glades	5	1	1	3	2		3			15
Gulf	10	28	14	1		12				65
Hamilton	18	4	19		1	4				46
Hardee	18	11	6	43	2		1			81



STATE UNIVERSITY SYSTEM OF FLORIDA

Fall Enrollment of On Campus Students by County
Fall Term, 1972

COUNTY	UF	FSU	FAMU	USF	FAU	UWF	FTU	FIU	UNF	TOTAL
Hendry	28	12	8	11	7		4	1		71
Hernando	33	20	6	64	2	2	4			131
Highlands	68	46	13	40	14	9	11			201
Hillsborough	868	597	244	5,944	23	15	7		1	7,706
Holmes	15	18	1	2		22				58
Indian River	87	51	13	35	32	4	11			233
Jackson	51	126	56	9	3	73				318
Jefferson	17	72	50	3						142
Lafayette	6	14				1				21
Lake	145	144	58	57	9	6	90	1	3	513
Lee	200	165	23	204	64	19	5	6		686
Leon	109	3,154	1,094	71	6	11	2	6	1	4,454
Levy	68	23	6	3		1	1	1		103
Liberty	6	22	3	1						32
Madison	25	60	63	5	2	1			1	157
Manatee	143	133	32	306	15	11	2			642
Marion	350	134	75	44	8	27	19		5	662
Martin	72	36	10	46	63		1	1	1	230
Monroe	68	85	6	46	31	4	3	18	2	263
Nassau	74	44	11	9	1	2	2	1	37	181
Okaloosa	174	358	9	31	2	343	2		1	920
Okeechobee	22	12		3	18	2				57
Orange	884	756	173	432	26	16	3,647	6	4	5,944
Osceola	30	21	1	17	1		85		1	156
Palm Beach	949	575	134	269	1,361	5	35	11	1	3,340

FACT BOOK - 1973

STATE UNIVERSITY SYSTEM OF FLORIDA

Fall Enrollment of On Campus Students by County
Fall Term, 1972

COUNTY	UF	FSU	FAMU	USF	FAU	UWF	FTU	FIU	UNF	TOTAL
Pasco	68	36	21	285	5	2	3	1		421
Pinellas	1,083	972	92	3,470	60	43	34	9	2	5,765
Polk	502	451	165	887	27	13	83		1	2,129
Putnam	167	63	16	14	8	1	3		17	289
Saint Johns	112	82	24	10	3	3	6		41	281
Saint Lucie	133	60	68	15	63	1	6		1	347
Santa Rosa	32	59	12	2		361			1	467
Sarasota	285	272	18	374	15	8	11	5		988
Seminole	189	134	9	74	7	7	900	1	8	1,329
Sumter	29	14	15	26	1		8			93
Suwanee	52	45	19	4	1	6			1	128
Taylor	41	82	18	1		2	1		1	146
Union	32	6	1	2		2	1		3	47
Volusia	446	277	41	173	52	9	356	2	6	1,362
Wakulla	2	33	10							45
Walton	12	45	18	1		48				124
Washington	15	16	5		1	23				60
Unclassified				93	1		70	55		219
Total Florida Students	21,730	15,725	4,125	16,211	4,977	3,301	6,557	4,352	1,936	78,914

Source: Educational Research

FACT BOOK - 1973

STATE UNIVERSITY SYSTEM OF FLORIDA

Off Campus Instruction-Quarter Credit Hours
Fall Term, 1968-1972

	1968	1969	1970	1971	1972
University of Florida	6,900	5,817	5,153	4,671	3,798
Florida State University	6,840	6,469	4,690	2,121	2,239
Florida A. & M. University	1,500	1,860	2,367	1,592	1,407
University of South Florida	8,040*	5,135	5,512	4,842	3,514
Florida Atlantic University	5,700	5,914	4,750	3,251	3,508
Dade Center			9,612	10,110	3,994
University of West Florida	3,150	3,287	2,703	2,815	4,937
Florida Technological University	2,100	1,259	2,365	2,062	2,283
Florida International University					1,724
University of North Florida					-0-
Total State University System	34,230	29,741	37,152	31,464	27,404

*Estimated, 1968

Source: Planning and Analysis

FACT BOOK - 1973

STATE UNIVERSITY SYSTEM OF FLORIDA

Entering Transfer Student and Total Undergraduate Enrollment
Fall Term 1972

Receiving Institution	Entering Transfer Student Enrollment						Total Undergraduate Enrollment
	In-State		Total		Total		
	Type of Institution Previously Attended	In-State	Total	In-State	Out-of-State	Total	
	State U.	Com. Jr. Col.	Private Inst.				
University of Florida	146	1,713	92	1,962*	543	2,505	16,979
Florida State University	152	1,692	76	1,920	596	2,516	15,151
Florida A. & M. University	2	65	3	70	33	103	4,341
University of South Florida	185	1,684	163	2,032	746	2,778	16,370
Florida Atlantic University	64	882	132	1,078	330	1,408	4,979
University of West Florida	28	149	2	179	116	295	3,172
Florida Technological University	131	724	77	932	204	1,136	6,448
University of North Florida	314	902	282	1,498	281	1,779	1,779
Florida International University	379	1,793	289	2,461	-0-	4,765*	4,765
Total State University System	1,401	9,604	1,116	12,132	2,849	17,285	73,984

*Type of Institution Unknown
University of Florida - 11 Students.
Florida International University - 2,304 Students.

II. Program

STATE UNIVERSITY SYSTEM OF FLORIDA

Summary of Degree Programs Offered
By Level

Degree Program*	UF	FSU	FAMU	USF	FAU	UWF	FTU	FIU	UNF
Accounting	BM	EM	B	BM	B	B	B	B	B
Administration and Supervision (Ed)		MOD	M	BM	MOD	B		M	M
Adult Education		MOD	M						
Advanced Accounting	B								
Advanced Basic Studies				B					
Advanced Fl.-& Systems						M			
Advertising	BM								
Advertising and Public Relations		B							
Advertising Design	B								
Aerospace Engineering	BMD								
Afro-American Studies			B						
African Area Studies	BM								
Agricultural Business Management	BMD								
Agricultural Economics	BMD								
Agricultural Education	BM								
Agricultural Engineering	EM								
Agricultural Extension	EM								
Agricultural Journalism	B								
Agriculture			B						
AGRONOMY	BMD								
American (Area) Studies	B	EM		B					
Animal Science	BMD								
Anthropology	BMD			B	BM			B	
Anthropology and Archaeology		BM							
Applied Behavioral Science	M								
Applied Science and Human Ecology									B
Architectural Design	M								
Architectural Drafting and Design			O						
Architectural Research	M								
Architecture	B								

*B-Bachelor's level; M-Master's level; D-Doctor's level; O-Other; **JD** - Juris Doctor.
The level of O may be inferred by its position among the symbols.



FACT BOOK - 1973

STATE UNIVERSITY SYSTEM OF FLORIDA

Summary of Degree Programs Offered
By Level

Degree Program*	UF	FSU	FAMU	USF	FAU	UWF	FTU	FIU	UNF
Art									
Art Education	B	D	B		B	B		B	B
Art Education and Constructive Design		BM							
Art History		D							
Asian and Russian Area Studies	B								
Asian Studies		B							
Astronomy	MD			BM					
Bacteriology		B		BM					
Banking and Finance									
Biochemistry	D								
Bioenvironmental Engineering	MD								
Biological Sciences		BMD			BM		BM		
Biology	B		B	D		M		B	B
Biology and Marine Sciences						B			
Botany	BMD			BM					
Broadcast Education	M								
Broadcasting	BM								
Broadcasting; News Sequence	B								
Building Construction	BM		O						
Building Research	M								
Business Administration	D	MD		M	M	M	BM	M	M
Business Administration and Management									
Business Law									
Business Education	B	BM	B						B
Business Statistics	B								
Chemical Engineering	BMD								
Chemical Physics		MD							
Chemical Science		B							
Chemistry	BMD	BMD	B	BMD	BM	B	B	B	B
Child Development		BMD							

*B-Bachelor's level; M-Master's level; D-Doctor's level; O-Other; JD - Juris Doctor.
The level of O may be inferred by its position among the symbols.

FACT BOOK - 1973

STATE UNIVERSITY SYSTEM OF FLORIDA

Summary of Degree Programs Offered
By Level

Degree Program*	UF	FSU	FAMU	USF	FAU	UWF	FTU	FIU	UNF
Choral Music			B						
Church Music		BM							
Civil Engineering	BMD								
Classics		BM			B				
Clinical Chemistry			B						
Clinical Psychology	B								
Clinical Technology				B					
Clothing and Textiles		BM							
Clothing and Textiles and Related Art		D							
Clothing and Textiles; Family Economics		D							
Clothing and Textiles; Family Relationships		D							
Coastal and Oceanographic Engineering	M					B			
Communication Arts									BM
Communications									
Communications Research	M								
Communications Disorders	B								
Composition (Music)		BMD							
Computer and Information Science	B								
Computer Mechanics			O						
Computer Programming					B				
Computer Science							B	B	B
Corrections; Adult and Juvenile		BM							
Counseling and Guidance	MOD								
Counselor Education		MOD							
Crafts	B								
Creative Art		BM							
Criminalistics		BM							
Criminal Justice				B					B
Criminology and Corrections		BMD							
Curriculum and Instruction	MOD				BMOD				M
Dairy Science	BM								

*B-Bachelor's level; M-Master's level; D-Doctor's level; O-Other; **(JD)** - Juris Doctor.
The level of O may be inferred by its position among the symbols.



FACT BOOK - 1973

STATE UNIVERSITY SYSTEM OF FLORIDA

Summary of Degree Programs Offered
By Level

Degree Program*	UF	FSU	FAMU	USF	FAU	UWF	FTU	FIU	UNF
Dance		BM		B					
Data Processing			OB						
Dietetics and Nutrition		B						B	
Early Childhood Education								B	
East Asian Studies		M							
Economics	BMD	BMD	B	BM	BM	BM	B	B	B
Educational Administration	MOD								
Educational Administration and Curriculum Development						M			
Educational Research and Testing		MD							
Educational Supervision	M								
Electrical Engineering	BMD				B				
Electrical Power			O						
Electronics			OB						
Elementary Education	B	BMOD	B	BMOD	BM	BM	BM	B	BM
Engineering				BM			BM		
Engineering Mechanics	MD								
Engineering Preparation			O						
Engineering Science	BM								
Engineering Technology	B			B			B		
English	BMD	BMD	B	BMD	BM	BM	B	B	B
English Education		BMD							
Entomology	BMD								
Environmental Studies								B	
Environmental Systems Management						M			
Exceptional Child Education					B				
Fashion Design		B							
Fashion Merchandising		B							
Finance	M	BM		BM	B	B	B	B	B
Financial Management								B	

*B-Bachelor's level; M-Master's level; D-Doctor's level; O-Other; **JD** - Juris Doctor.
The level of O may be inferred by its position among the symbols.

FACT BOOK - 1973

STATE UNIVERSITY SYSTEM OF FLORIDA

Summary of Degree Programs Offered
By Level

Degree Program*	UF	FSU	FAMU	USF	FAU	UWF	FTU	FIU	UNF
Fine Arts	BM		B				B		
Food and Dairy Science	B								
Food and Nutrition		BMD							
Food and Nutrition Science		B							
Food Science	BM								
Foreign Language Education		BM							
Foreign Trade and Transportation	B								
Forest Products Technology	BM								
Forestry	BM								
Foundations of Education	MOD								
French	BMD	BMD	B	BM	B	B	B	B	
Fruit Crops	BMD								
General Agriculture	BM								
General Business Administration			B						
General Education	O								
General Home Economics		B							
General Hospitality Management								B	
General Studies							B		
Geography	BMD	BM		BM	BM				
Geology	BM	BMD		BM	BM				
Geophysical Fluid Dynamics		D							
German	BM	BM		B	B	B	B	B	
Gerontology									
Government		BMD		M					
Graphic Arts			O						
Greek	B	BM							
Guidance									MO
Habilitative Science				BMOD					
Health and Hospital Administration	M								
Health Education	M								B

*B-Bachelor's level; M-Master's level; D-Doctor's level; O-Other; (JD) - Juris Doctor.
The level of O may be inferred by its position among the symbols.

FACT BOOK - 1973

STATE UNIVERSITY SYSTEM OF FLORIDA

Summary of Degree Programs Offered
By Level

Degree Program*	UF	FSU	FAMU	USF	FAU	UWF	FTU	FIU	UNF
Health Science								B	B
Higher Education									
History	BMD		B	BM	BM	BM	B		B
History and Criticism of Art									
History of Education		M							
Home and Family Life		MD							
Home Economics			B						
Home Economics Education		BMD							
Hotel-Motel Management								B	
Hotel and Restaurant Administration		B							
Humanities		BD		BM	B	B	B	B	
Immunology and Medical Microbiology	MD								
Independent Studies				B					
Industrial Arts		D							
Industrial Arts and Vocational Education		BM							
Industrial Arts Education			B					B	
Industrial Engineering	BMD								
Inhalation Therapy							B		
Insurance	BM								B
Instrumental Music			B						
Inter-American Studies									
Interior Design	B								
International Affairs (Relations) (Studies)				B					
International Hotel-Motel Management								B	
International (Multinational) Business					B				
International Communications	M								
Italian									
Italian Language and Literature									B
Journalism Education	M								
Journalism; News Editorial Sequence	BM								

*B-Bachelor's level; M-Master's level; D-Doctor's level; O-Other; **(JD)** - Juris Doctor.
The level of O may be inferred by its position among the symbols.

FACT BOOK - 1973

STATE UNIVERSITY SYSTEM OF FLORIDA

Summary of Degree Programs Offered
By Level

Degree Program*	UF	FSU	FAMU	USF	FAU	UNF	FTU	FIU	UNF
Journalism; Public Relations	BM								
Junior College Education		M							
Junior College Teacher and Liberal Arts Teacher				BM					
K-12 Education				BM					
Land Economics									B
Landscape Architecture	B								
Latin	BM	BM		B					
Latin American Studies	BM			B					
Law	JD	JD							
Law Enforcement							B		
Law Enforcement and Police Science		BM			B				
Library-Audio Visual Education				M					
Library Science	B	EMOD	B						
Linguistics	MD			M	BM				
Literature of the Western Cultures									
Management	BM	BM		BM			B	BM	B
Management and Marketing					B				
Marine Science				M					
Marketing	BM	BM		BM		B	B	B	B
Marriage and Family Living									
Mass Communications		D							
Mathematics	BMD	BMD	B	B	BM	M	B	B	B
Mathematics and Statistics				BMD		B			
Mathematics Education		BMD							
Mechanical Engineering		BMD							
Mechanized Agriculture	B				B				
Media Management	M								
Medical Records Science									B
Medical Technology	B	B	B	B			B	B	B

*B-Bachelor's level; M-Master's level; D-Doctor's level; O-Other; **JD** - Juris Doctor.

The level of O may be inferred by its position among the symbols.

FACT BOOK - 1973

STATE UNIVERSITY SYSTEM OF FLORIDA

Summary of Degree Programs Offered
By Level

Degree Program:	UF	FSU	FAMU	USF	FAU	UWF	FTU	FIU	UNF
Medicine	D								
Metallurgical and Materials Engineering	BMD								
Meteorology		BMD							
Microbiology	BMD								
Modern Languages and Literature				B					
Molecular Biophysics	D								
Music	B	B	B	B	B	B	B	B	B
Music Arts				BM					
Music Education	BM	MD	B						
Music Education; Choral Major		B							
Music Education; Instrumental Major		B							
Music History and Literature		BM							
Music Performance: Brass Instruments		RM							
Music Performance: Organ		RM							
Music Performance: Percussion Instruments		B							
Music Performance: Piano		BMD							
Music Performance: Stringed Instruments		BMD							
Music Performance: Vocal		BMD							
Music Performance: Woodwind Instruments		BM							
Music Theory		BMD							
Music Theory		BM							
Natural Sciences				B					B
Neuroscience	MD								
Non-Western Studies				B					
Nuclear Engineering Sciences	BMD								
Nursing	BM	B	B						
Occupational Therapy	BM								B
Ocean Engineering					BM				
Oceanography		MD							
Office Administration				B					

*B-Bachelor's level; M-Master's level; D-Doctor's level; O-Other; **JD** - Juris Doctor.
The level of O may be inferred by its position among the symbols.

FACT BOOK - 1973

STATE UNIVERSITY SYSTEM OF FLORIDA

Summary of Degree Programs Offered
By Level

Degree Program*	UF	FSU	FAMU	USF	FAU	UNF	FTU	FIU	UNF
Opera Production		M							
Operations Research	D								
Ornamental Horticulture	BM								
Pathology	MD								
Pharmaceutical Chemistry	MD								
Pharmacology	M								
Pharmacy	BMD	B							
Philosophy	BMD	B		BM	B	B		B	
Philosophy of Education		M							
Physical Education			B	M				B	B
Physical Education and Health	BM								
Physical Education, Health and Recreation		BMD				B			
Physical Therapy	B								B
Physics	BMD	BMD	B	BM	BM	B	B		
Physiology	MD								
Plant Pathology	BMD								
Plant Science	B								
Political Science	BMD		B	BM	BM	BM	B	B	B
Portuguese									
Poultry Sciences	BM								
Pre-Dentistry			B						
Pre-Law		B							
Pre-Library Science	B								
Pre-Medicine			B						
Pre-Theology				B					
Pre-Veterinary Medicine									
Protective Service and Contemporary Society (Law Enforcement)						B			
Psychiatric Nursing									
Psychology		M							
	BMD	BMD	B	BMD	BM	BM	BM	B	B

*B-Bachelor's level; M-Master's level; D-Doctor's level; O-Other; **JD** - Juris Doctor.
The level of O may be inferred by its position among the symbols.

FACT BOOK - 1973

STATE UNIVERSITY SYSTEM OF FLORIDA

Summary of Degree Programs Offered
By Level

Degree Program*	UF	FSU	FAMU	USF	FAU	UWF	FTU	FIU	UNF
Public Administration					BM			B	
Radiation Biophysics	M								
Radio and Television		B							
Reading Specialist and Clinician	OD								
Real Estate and Urban Land Studies	BM								
Real Property Management								B	
Recreation								B	
Rehabilitation Counseling	M			M					
Religion	B	BM	B					B	
Research and Development Administration		M							
Restaurant and Food Service Management								B	
Risk and Insurance		BM							
Rural Sociology	B								
Russian	B	B		B			B	B	
School Lunch Administration		B							
School Psychology				M					
Science Education		BMOD							
Sciences						B			
Secondary Education	B			BM			BM		BM
Secretarial Science			B						
Slavic and East European Studies		BM							
Slavic Languages and Literature		M							
Social Administration	B								
Social Sciences		BM		B	B	B			
Social Studies Certification; Economics									
Social Studies Certification; History				B					
Social Studies Certification; Political Sci.				B					
Social Studies Certification; Sociology				B					
Social Studies Education		BMD							
Social Welfare		B							

*B-Bachelor's level; M-Master's level; D-Doctor's level; O-Other; **(JD)** - Juris Doctor.
The level of O may be inferred by its position among the symbols.

FACT BOOK - 1973

STATE UNIVERSITY SYSTEM OF FLORIDA

Summary of Degree Programs Offered
By Level

Degree Program*	UF	FSU	FAMU	USF	FAU	UWF	FTU	FIU	UNF
Social Work		M						B	
Sociology	BMD	BMD	B	EM	EM	B	B	B	B
Soil Science	BMD								
Soil Technology	B								
Spanish	BMD	BMD	B	EM	B	B	B	B	
Special Education	D			M				B	
Special Education and Pupil Services									M
Specialization in the Fine Arts	B								
Speech	BMD	BMD		EM	B				
Speech and Drama			B						
Speech Correction			B						
Speech Pathology and Audiology				M					
Statistics	BMD	BMD					B		B
Structural Design	M								
Structural Design of Buildings	M								
Supervision and Curriculum Development	OD								
Surveying and Civil Technology						OB			
Systems Engineering	BMD								B
Systems Science									
Teacher Education	D								
Teacher Education for Special Education	D								
Technical Education								B	
Textiles		B							
Theatre		BMD			B			B	
Theatre Arts				B		B			
Theory and Research (Education)	D								
Tourism and Travel Management								B	
Trade and Industrial Education			B						
Training and Development (Business)					B				
Transportation							B		B

*B-Bachelor's level; M-Master's level; D-Doctor's level; O-Other; **(JD)** - Juris Doctor.
The level of O may be inferred by its position among the symbols.

FACT BOOK - 1973

STATE UNIVERSITY SYSTEM OF FLORIDA

Summary of Degree Programs Offered
By Level

Degree Program*	UF	FSU	FAMU	USF	FAU	UWF	FTU	FIU	UNF
Transportation Systems (Auto Technology)			O						
Urban and Regional Planning		MD							
Vegetable Crops	BMD								
Veterinary Science	M								
Visual Arts			B	BM					
Vocational and Adult Education	BM								
Vocational and Industrial Education					B			B	
Vocational Education		D							
Vocational-Industrial and Technical Education									B
Wildlife	BM								
Zoology	BMD								

*B-Bachelor's level; M-Master's level; D-Doctor's level; O-Other; **(JD)** - Juris Doctor.

The level of O may be inferred by its position among the symbols.

Source: Academic Affairs

FACT BOOK - 1973

STATE UNIVERSITY SYSTEM OF FLORIDA

Summary of Degrees Granted By Level
1969-1970

Degree Program	UF			FSU			FAU			USF			FAU			UMF			FTU			TOTAL			
	B	M	D	B	M	D	B	M	D	B	M	D	B	M	D	B	M	D	B	M	D	B	M	D	
AGRICULTURE																									
Agriculture, General	6	1																							
Agromony, Field Crops	2	2	5																						
Animal Science	53	3	8																						
Food Science	2	3																							
Horticulture	18	12	1																						
Ornamental Horticulture	9	2																							
Poultry Science		1																							
Soil Science	2	2	3																						
Agriculture, Field of Study																									
Not Identified	1																								
ARCHITECTURE	64	5																							
CITY PLANNING				21																					
BIOLOGICAL SCIENCES																									
Premedical, Pre dental, and																									
Preveterinary Sciences	70																								
Biology, General	12			88																					
Botany, General	2	3	3																						
Zoology, General		4	9																						
Bacteriology, Vitology, Mycology,																									
Parasitology, Microbiology	3	16		4																					
Biochemistry																									
Biophysics		1																							
Entomology	11	5	6																						
Plant Pathology	148		2																						
Biological Sciences, Field of																									
Study Not Identified				25	11																				
BUSINESS AND COMMERCE																									
Business and Commerce, General	110	62	4	159	88	5																			
Accounting	7	6		124	13																				
Finance, Banking	69			71	9																				
Hotel or Restaurant Administration				49																					

FACT BOOK - 1973

STATE UNIVERSITY SYSTEM OF FLORIDA

Summary of Degrees Granted By Level
1969-1970

Degree Program	UF			FSU			FSU			USF			FAU			UMF			FTU			TOTAL		
	B	M	D	B	M	D	B	M	D	B	M	D	B	M	D	B	M	D	B	M	D	B	M	D
Marketing	120	1	1	157	10	1				128.5			60			37			15			517.5	11	1
Real Estate, Insurance Business and Commerce, Other Fields of Study Not Listed Above	15	1		19						176.5	19								47			236.5	20	
Business and Commerce, Field of Study Not Identified				26								130	14									156	14	
COMPUTER SCIENCE AND S-STEMS ANALYSIS							2									16			5			2		
Data Processing Computer Science																						21		
EDUCATION																								
Physical Education, Separate Curri- culum with health Education or Recreation	72	19		97	17	8	40	12		56			74			66						405	48	8
Health Education, Separate Curriculum	7			5	1																	12	1	
Recreation, Separate Curriculum	22			14																		36		
Education of the Mentally Retarded				14	8	3				53	14											67	22	3
Education of the Gifted											4												4	
Education of the Deaf				3																			3	
Speech and Hearing Impaired				11	6	1	20			18						3						34	24	1
Education of the Visually Handicapped				2																		2		
Education of the Emotionally Disturbed				2	2					9												2	9	
Education of the Crippled										40												2	2	
Education of Exceptional Children							9	5														25	17	
Agricultural Education	16	12		36	6					18.5	6		9						1			87.5	12	
Art Education	23			11			8			31	2		23			11			9			120	2	
Business Education, Commercial Education	27									15.5	12		10									25.5	12	
Distributive Education, Retail Selling				63	6	1	16	3														79	9	1
Home Economics Education																								



FACT BOOK - 1973

STATE UNIVERSITY SYSTEM OF FLORIDA

Summary of Degrees Granted By Level
1969-1970

Degree Program	UF			FSU			FAMU			USF			FAU			UMF			FTU			TOTAL			
	B	M	D	B	M	D	B	M	D	B	M	D	B	M	D	B	M	D	B	M	D	B	M	D	
Industrial Arts Education, Non-Vocational	17	6		29	9		1	1																	
Music Education				66	13	13				18.5	4	6													
Trade or Industrial Education, Vocational				3	5	1	19	3																	
Specialized Teaching Fields Not Listed Above such as Arts and Crafts																									
Education, Nursing Education, Science Education, etc.	52	14		5	1				107		21														
Early Childhood Education	3			3	1																				
Elementary Education	343	66		371	19	5	83	80	285	56	319														
Secondary Education, Including Junior High School		132																							
Adult Education				11	9				17																
General Teaching Fields, Other Fields of Study Not Listed Above				9	10																				
Education Specialist	56																								
Educational Administration, Supervision, Finance	26	22		27	15		24																		
Counseling and Guidance	50	17		59	13		45		56																
Rehabilitation Counselor Training				97	17	3																			
History, Philosophy, or Theory of Education, Comparative Education	23	8																							
Curriculum, Instruction		26																							
Physical Education-Non-teaching																									
Other Non-teaching Education Fields Not Listed Above				13	31	7																			
ENGINEERING																									
Aerospace, Aeronautical, Astronau- tical Engineering, Aeronautics,																									
Astronautics	39	3	4																						
Agricultural Engineering	8	1																							
Architectural Engineering	91	3																							

FACT BOOK - 1973

STATE UNIVERSITY SYSTEM OF FLORIDA

Summary of Degrees Granted By Level
1969-1970

Degree Program	UP			FSU			FAMU			USF			FAU			UMF			FTU			TOTAL		
	B	M	D	B	M	D	B	M	D	B	M	D	B	M	D	B	M	D	B	M	D	B	M	D
Chemical Engineering, Petroleum Refining Engineering	30	10	3																			30	10	3
Civil Engineering, Construction Engineering, Transportation Engineering	34	9	1																			34	9	1
Electrical Engineering, Electronics Engineering Sciences, Engineering Mechanics, Engineering Physics, Science Engineering	133	41	11					5														139	41	11
Environmental Health Engineering, Sanitary Engineering	3	5	12																			39	15	5
General Engineering, Other Non-specialized Engineering Curriculums	13																					13		
Industrial and Management Engineering	66	27	6																			66	27	6
Mechanical Engineering	47	20	4																			49	20	4
Metallurgical and Materials Engineering, Materials Science	7	7	5																			7	7	5
Nuclear Engineering	15	10	7																			15	10	7
Engineering, Other Fields of Study Not Listed Above										25												25		
Engineering, Field of Study Not Identified													98.5	38								98.5	38	
ENGLISH AND JOURNALISM																								
English, Literature, Creative Writing, Language Arts, Comparative Literature	242	23	10	178	53	18		20	5						130							46	5	
Journalism	379	12																				381	12	
FINE AND APPLIED ARTS																								
Art, General	3			63	23			3							30							15		
Music, Sacred Music	6			31	22	6		29							8							4		
Speech and Dramatic Arts	35	10	6	47	27	3		8						15							2			
Fine and Applied Arts, Other Fields of Study Not Listed Above	66	2		24										1								27		
																						118		2

FACT BOOK - 1973

STATE UNIVERSITY SYSTEM OF FLORIDA

Summary of Degrees Granted By Level
1969-1970

Degree Program	UF			FSU			FAMU			USF			FAU			UWF			FTU			TOTAL		
	B	M	D	B	M	D	B	M	D	B	M	D	B	M	D	B	M	D	B	M	D	B	M	D
FOREIGN LANGUAGES AND LITERATURE																								
Linguistics				1																				
Latin, Classical Greek																								
Modern Languages																								
French	12	5	2	18	8	4	1																	
Spanish	29	7	5	34	16	9	3																	
German	7			3	2																			
Russian				1																				
Foreign Languages and Literature, Other Fields of Study Not Listed Above				10	12	1																		
FORESTRY	29	8																						
GEOGRAPHY	16	2	3	28	6																			
HEALTH PROFESSIONS																								
Medical Technology	22			13																				
Nursing, Public Health Nursing	70	33		100			24																	
Occupational Therapy	34																							
Pharmacy	73	2					31																	
Physical Therapy, Physiotherapy	24																							
Clinical Medical Sciences			5																					
Clinical Veterinary Medical Sciences			6																					
Health Professions, Other Fields of Study Not Listed Above	16																							
HOME ECONOMICS																								
Home Economics, General				16																				
Child Development, Family Relations	29	4	9	29	4	9	3																	
Clothing, Textiles	63	3					2																	
Foods and Nutrition	11	3																						
Home Economics, Other Fields of Study Not Listed Above	33	3	3	33	3	3																		
LAW	17																							

FACT BOOK - 1973

STATE UNIVERSITY SYSTEM OF FLORIDA

Summary of Degrees Granted By Level
1969-1970

Degree Program	UF			FSU			FAMU			USF			FAU			UWF			FTU			TOTAL						
	B	M	D	B	M	D	B	M	D	B	M	D	B	M	D	B	M	D	B	M	D	B	M	D				
LIBRARY SCIENCE	24			36	117		18			32	36											110	153					
MATHEMATICAL SCIENCES																												
Mathematics	100	6	3	109	23	12	33	3	77.5	7					30	1					19			40	15			
Statistics	6	7	2	1	8	4															2			9	15			
MILITARY SCIENCE																												
Military, Naval, or Air Force Science																									26			
PHILOSOPHY																												
Philosophy	23	16		13	1	2			13.5						16										71.5	17		
PHYSICAL SCIENCES																												
Physical Sciences, General	1																									1		
Astronomy		1																								3		
Chemistry	71	5	23	26	11	24	7		3.0	5					15	2					3				159	23	47	
Meteorology				17	17	2																				17	17	
Physics	26	3	6	23	15	13	2		10	4					7	2					1				80	24	19	
Earth Sciences, General							3																				3	
Geology	7	3		20	4	2			30.5	2																57.5	9	2
Oceanography				12	1																					7	12	1
PSYCHOLOGY																												
General Psychology	18	5	20				18								34	4					66					157	9	20
Psychology, Field of Study																												
Not Identified				72	24	24			171.5	13																243.5	37	24
RELIGION																												
Theology							1																			1		
Religion, Liberal Arts Curriculum, Nonsectarian				11	3				4																	15	3	
SOCIAL SCIENCES																												
Social Sciences, General	132	19		129	21	3			113	28					79						41					509	68	3
American Studies, American Civilization, American Culture				8					13																	21		

FACT BOOK - 1973

STATE UNIVERSITY SYSTEM OF FLORIDA

Summary of Degrees Granted By Level
1969-1970

Degree Program	UF			FSU			FAHU			USF			FAU			UMF			FTU			TOTAL			
	B	M	D	B	M	D	B	M	D	B	M	D	B	M	D	B	M	D	B	M	D	B	M	D	P
Anthropology	21	6		22	4					18			4	3								65	13		
Area Studies, Regional Studies	1	6		14	7					6												21	13		
Economics	67	5	16	41	9	6	5			50			11								15	9		22	
History	80	15	11	105	12	3	18	9		66			62								49	11		14	
International Relations				52	9					7											59	9			
Political Science, Government	162	7	2	99	9	6	42			106			23								42	12		8	
Sociology	78	2	5	45	9	7	73			89.5	4		20								19	10		12	
Basic Social Sciences, Other																									
Fields of Study Not Listed Above				231	15	2	1															231	15	2	
Agricultural Economics	17	9	6																			18	9	6	
Social Work, Social Administration, Social Welfare																									
Applied Social Sciences, Other				130	91																	140	91		
Fields of Study Not Listed Above						4																			4
Social Sciences, Field of Study Not Identified													13									13			
TRADE OR INDUSTRIAL TRAINING																									
BROAD GENERAL CURRICULUMS AND MISCELLANEOUS																									
Sciences, General Program				13	1	4				37	1											50	2	4	
Arts and Sciences, General Program				26	2	7				21.5	2										10		153.5	4	10
Teaching of English as a Foreign Language																									
Inter-area Studies																						1	12		
First Professional Degrees																									
Medicine (MD)																									59
Law																									309
Total State University System	3,779	924	296	277	3,541	1,038	286	91	614	195	2,451	463	1,341	441	1,084	84	422				13,232	3,145	582	368	

Note: The Degrees awarded have been reported in Hegis categories which differ in a number of cases from the names of the programs granting the degrees.

Source: Office of Educational Research

FACT BOOK - 1973

STATE UNIVERSITY SYSTEM OF FLORIDA

Summary of Degrees by Level
1970-1971

Degree Program	UF			FSU			FAMU			USF			FAU			UMF			FTU			TOTAL					
	B	M	D	B	M	D	B	M	D	B	M	D	B	M	D	B	M	D	B	M	D	B	M	D			
AGRICULTURE AND NATURAL RESOURCES																											
Agriculture, General	3																								3		
Agromony, Field Crops and Crop Management	6	9	2																						6	9	2
Soils Science	1	6	1				6																		7	6	1
Animal Science	34	15	7				7																		41	15	7
Dairy Science		1																								1	
Poultry Science		2																								2	
Horticulture	11	7	8																						11	7	8
Ornamental Horticulture	11	1																							11	1	
Agricultural Economics	32	9																							32	9	
Food Science and Technology	2	5																							2	5	
Forestry	26	7																							26	7	
Mechanized Agriculture	1																								1		
ARCHITECTURE AND ENVIRONMENTAL DESIGN																											
Architecture	56	6																							56	6	
Landscape Architecture	12																								12		
Building Construction	82	11																							82	11	
AREA STUDIES																											
Asian Studies, General																									3		
East Asian Studies																										4	
Latin American Studies		5																							2.5	5	
American Studies																									25	4	
Inter-American Studies																									4		
BIOLOGICAL SCIENCES																											
Biology, General	14						15			4.5	1	1							57	2		14			178.5	28	15
Botany, General	2	6	3				4.5			11	2														6.5	6	3
Bacteriology	4	6																							15	8	
Plant Pathology	2	3	1																						2	3	1

STATE UNIVERSITY SYSTEM OF FLORIDA

Summary of Degrees by Level
1970-1971

Degree Program	UF			FSU			FAMU			USF			FAU			UMF			FTU			TOTAL				
	B	M	D	B	M	D	B	M	D	B	M	D	B	M	D	B	M	D	B	M	D	B	M	D		
BIOLOGICAL SCIENCES, Continued																										
Zoology, General	63	6	9																							
Physiology, Human and Animal		1																								
Microbiology	1	1																								
Entomology	9	4	6																							
Radiobiology		3																								
Veterinary Science		4																								
Premedicine																										
Biological Sciences																										
				2																						
BUSINESS AND MANAGEMENT																										
Business and Commerce, General																										
Accounting	112	8		5																						
Business Statistics	9																									
Banking and Finance	80	1																								
Investments and Securities																										
Business Management and Administration	113	85																								
Hotel and Restaurant Management																										
Marketing and Purchasing	123	1																								
Real Estate	20																									
Insurance	9																									
International Business																										
Secretarial Studies																										
Personnel Management																										
Business Economics	22		3																							
Quantitative Methods	8																									
Foreign Trade and Transportation	4																									
Prelaw																										
Other				11																						
COMMUNICATIONS																										
Communications, General																										
Journalism	162	21		33	8	3																				
Radio/TV	51																									
Advertising	146			33																						

FACT BOOK - 1973

STATE UNIVERSITY SYSTEM OF FLORIDA

Summary of Degrees by Level
1970-1971

Degree Program	UF			FSU			FAMU			USF			FAU			UWF			FTU			TOTAL		
	B	M	D	B	M	D	B	M	D	B	M	D	B	M	D	B	M	D	B	M	D	B	M	D
COMPUTER AND INFORMATION SCIENCES																								
Computer and Information Sciences, General							7																	
Data Processing																								
EDUCATION																								
Elementary Education, General	325	53		385	41	9	85	85		350	51		393			203	21		143	13		1,884	264	9
Secondary Education, General	112	1					8	23	39													155	1	
Higher Education, General							14	12		23												8	23	
Adult and Continuing Education																						37	12	
Special Education, General	57	36	4	100	93	5										9						166	129	9
Education of the Mentally Retarded										64.5	21											64.5	21	
Education of the Gifted										26												26		
Speech Correction			7				16			1												23	1	
Education of the Emotionally Disturbed										6												6		
Social Foundations			27	12									27									54	12	
Educational Statistics and Research																						13	17	
Student Personnel	13	15					13	17														327	27	
Educational Administration	22	28					56	12	71	58			129									146	44	
Curriculum and Instruction			38				27	16					97									59	204	38
Reading Education										16												16		
Art Education	12			44	20	5				30	6		10									96	26	5
Music Education	14	6		83	13	10				19	11											116	30	10
Mathematics Education				43	20	4							16									76	20	4
Science Education	4			9	6	6				6			10									23	12	6
Physical Education	89	17		109	17	8	24			70			60									450	34	8
Health Education	10	3																				10	3	
Business, Commerce and Distributive Education	33			15			10			33			30									153	33	
Industrial Arts, Vocational and Technical Education			5	31	15	1	14	2		6						64						109	28	1
Agricultural Education	8	14					4															12	14	



FACT BOOK - 1973

STATE UNIVERSITY SYSTEM OF FLORIDA

Summary of Degrees by Level
1970-1971

Degree Program	UF			FSU			FNU			USF			FAU			UMF			FTU			TOTAL			
	B	M	D	B	M	D	B	M	D	B	M	D	B	M	D	B	M	D	B	M	D	B	M	D	
EDUCATION, Continued																									
Design in Art Education	19																								19
Physical Education - Recreation	38																								38
Early Childhood Education	15																								15
Agricultural Extension			3																						3
Home Economics Education				60	8	1	10	1																	70
English Education				86	23	6																			129
Foreign Language Education				12	6																				16
Social Studies Education				88	11	1																			143
Educational Administration and Supervision						25																			25
Potentially Handicapped																									100.5
Elementary Early Childhood																									24
Speech English Education																									100.5
ENGINEERING																									
Engineering, General				61	11																				109
Aerospace, Aeronautical and Astronautical Engineering	51	11																							51
Agricultural Engineering	6	3																							6
Chemical Engineering	30	9	6																						30
Civil, Construction and Transportation Engineering	50	10																							54
Electrical, Electronics and Communications Engineering	138	49	10																						146
Mechanical Engineering	58	8	5																						64
Industrial and Management Engineering	68	49	5																						69
Metallurgical Engineering	10	9	7																						10
Nuclear Engineering	15	7	4																						15
Engineering Mechanics			2																						2
Environmental and Sanitary Engineering																									14
Ocean Engineering	1	1																							50
Engineering Technologies							13																		19
Engineering Five-Year Program																									5
Engineering Administration																									24

FACT BOOK - 1973

STATE UNIVERSITY SYSTEM OF FLORIDA

Summary of Degrees by Level
1970-1971

Degree Program	UF			FSU			FAMU			USF			FAU			WVU			TOTAL				
	B	M	D	B	M	D	B	M	D	B	M	D	B	M	D	B	M	D	B	M	D		
FINE AND APPLIED ARTS																							
Fine Arts, General	23	5		34	21		7			21	3		38			22			7			44	8
Art	6			21	3																	114	21
Art History and Appreciation																						21	3
Music (Performing, Composition and Theory)	2			33	17	11	19									13			1			68	17
Music (Liberal Arts Program)	1			2						4	13		9									16	13
Music History and Appreciation				1	10																	1	10
Dramatic Arts	6			14	3	6							16			4						40	3
Dance				5	8					2												7	2
Applied Design	51																					51	
Theatre Arts										16												16	
FOREIGN LANGUAGES																							
Foreign Languages, General	17	5		14	10		2			7	3								4			11	3
French	3	3		5	2					5	2		6			6						50	17
German				2						.5	.5		3			2						18.5	10
Italian	18	7	1	25	17	6	1			15			10			7						76	24
Spanish				1						3.5												4.5	7
Russian										1.5												1.5	
Latin																							2
Slavic Languages																							
HEALTH PROFESSIONS																							
Nursing	61	33		97			17															175	33
Medicine, M. D. Degree	63																					63	
Occupational Therapy	32																					32	
Pharmacy	39	4					27															66	4
Physical Therapy	24																					24	
Speech Pathology and Audiology	2																					2	14
Medical Laboratory Technologies	20			6						2												28	
Dental Technologies																						1	
Rehabilitation Counseling																							28
Medical Science																							
Gerontology			5																				5
Speech Pathology										19												19	
Inhalation Therapy										1												1	
																						3	

FACT BOOK - 1973

STATE UNIVERSITY SYSTEM OF FLORIDA

Summary of Degrees by Level
1970-1971

Degree Program	UF			FSU			FAMU			USF			FAU			UMF			FTU			TOTAL			
	B	M	D	B	M	D	B	M	D	B	M	D	B	M	D	B	M	D	B	M	D	B	M	D	
HOME ECONOMICS																									
Home Economics, General			5																						5
Home Decoration and Home Equipment			32																						32
Clothing and Textiles			59	1			5																		64
FAMILY RELATIONS AND CHILD DEVELOPMENT																									
Family Relations and Child Development			19	5	15																				19
FOODS AND NUTRITION																									
Foods and Nutrition			8	1	1	7																			15
INSTITUTIONAL MANAGEMENT AND CAFETERIA MANAGEMENT																									
Institutional Management and Cafeteria Management			1																						1
LAW																									
Law, General			240			82																			17
LETTERS																									
English, General	211	30	6	130	23	9	9						154	21											661
Classics				3									1												4
Linguistics			1																						2
Speech and Debate and Forensic Science	25	24	5				10						37	4											78
Philosophy	26			16	5	2							11.5												72.5
Religious Studies	4			8	4														15						12
Humanities				23	6	2																			23
LIBRARY SCIENCE																									
Library Science, General	13			24	153		7						12	40											46
Library Audio-Visual													12												12
MATHEMATICS																									
Mathematics, General	100	14	7	58	11	2	36						75.5	7											320.5
Statistics, Mathematical and Theoretical	1	5	2		15	6													21						3
PHYSICAL SCIENCES																									
Physics, General	17	9	12	6	19	15	8						23	3					8						84
Chemistry, General	78	11	30	17	7	23	6						35.5	7					11						161.5
Pharmaceutical Chemistry																									1
Astronomy	1		5										1												1



FACT BOOK - 1973

STATE UNIVERSITY SYSTEM OF FLORIDA

Summary of Degrees by Level
1970-1971

Degree Program	WF			FSU			FAMU			USF			FAU			UWF			FTU			TOTAL				
	B	M	D	B	M	D	B	M	D	B	M	D	B	M	D	B	M	D	B	M	D	B	M	D		
PHYSICAL SCIENCES, Continued																										
Atmospheric Sciences and Meteorology	9	3		8	16	1																	8	16	1	
Geology	1			14	9	1				35.5	3												58.5	15	1	
Earth Sciences, General											5												1	17	3	
Oceanography																		49							49	
Aeronautical Systems																										
Psychology, General	174	39	14	101	30	21	24			155	17				27	1								594	87	35
Social Psychology															3										3	
PUBLIC AFFAIRS AND SERVICES																										
Public Administration				116	80										2		6								118	80
Social Work and Helping Services				228	35	1									4										235	35
Law Enforcement and Corrections																										6
SOCIAL SCIENCES																										
Social Sciences, General	80			18	10					143.5	29				22										322.5	39
Anthropology	26	5	1	30	3					32					5	2								93	10	
Economics	36	11	14	26	14	4	8			62.5					5	1								156.5	26	
History	64	15	4	102	17	6	22			56.5	2				81	1								405.5	46	
Geography	11	7	2	28	5					23.5	3				10										72.5	15
Political Science and Government	161	13	7	60	18	11	44			123	4				33	4									487	39
Sociology	95	9	5	54	10	10	73			132	8				30										452	27
International Relations				74	17					13																87
Urban Studies						24																				24
INTERDISCIPLINARY STUDIES																										
General Liberal Arts and Sciences										3																5
Biological and Physical Sciences										28																30
Humanities and Social Sciences										14	6															34
Speech Theatrical Arts										1																1
Total State University System	3,802	1,012	543	3,426	1,257	396	602.5	198	2,863.5	608	1	1,515	533	1,167	133	729	19	14,085	3,780	940						

Source: Educational Research

FACT BOOK - 1973

STATE UNIVERSITY SYSTEM OF FLORIDA

Summary of Degrees by Level
1971-1972

Degree Program	UF			FSU			FAMU			USF			FAU			UM7			FTU			TOTAL						
	B	M	D	B	M	D	B	M	D	B	M	D	B	M	D	B	M	D	B	M	D	B	M	D				
AGRICULTURAL AND NATURAL RESOURCES																												
Agriculture, General	3																								3			
Agronomy, Field Crops and Crop Management	7	6	4																						7	6	4	
Soils Science	3	9	5				4																		37	18	9	
Animal Science	31	18	9				6																		2	4		
Dairy Science	2	4																							2	4		
Poultry Science	2	3																							2	3		
Fish, Game and Wildlife Management	14																								14			
Horticulture	8	10	5																						8	10	5	
Ornamental Horticulture	14	5																							14	5		
Agriculture Economics	27	11	2																						27	11	2	
Food Science and Technology	7	6																							7	6		
Forestry	22	11																							22	11		
Mechanized Agriculture																												
ARCHITECTURE AND ENVIRONMENTAL DESIGN																												
Environmental Design, General	68																									68		
Architecture	69																									69		
Interior Design		9																									9	
Landscape Architecture	8																									8		
Building Construction	101	12																								101	12	
AREA STUDIES																												
Asian Studies, General				4	7																					4	7	
East Asian Studies																												
Latin American Studies		5																								1	5	
Eastern European Studies				1	1																					1	1	
American Studies		7	2																							24	2	
Inter-American Studies				1																						1		
BIOLOGICAL SCIENCES																												
Biology, General	3			91	18	12	15																			173.5	24	18
Botany, General	6	4																								20.5	8	
Bacteriology	3	2																								5	3	
Plant Pathology	1	3	1																							1	3	1



FACT BOOK - 1973

STATE UNIVERSITY SYSTEM OF FLORIDA

Summary of Degrees by Level
1971-1972

Degree Program	UF			FSU			FAMU			USF			FAU			UMF			FTU			TOTAL			
	B	M	D	B	M	D	B	M	D	B	M	D	B	M	D	B	M	D	B	M	D	B	M	D	
Plant Physiology	2																								
Zoology, General	42	10	6																						
Pathology, Human and Animal		2																							
Pharmacology, Human and Animal			2																						
Physiology, Human and Animal		1	1																						
Microbiology	7	3	4																						
Biophysics		5																							
Marine Biology																									
Entomology	8	12	11																						
Radiobiology																									
Neurosciences			1																						
Veterinary Science																									
Premedicine							2																		
Biological Sciences																									
Fresh Water Ecology																									
Immunology			7																						
BUSINESS AND MANAGEMENT																									
Business and Commerce, General	137	2		11	6		16																		
Accounting				124	25																				
Business Statistics				86	17																				
Banking and Finance	79																								
Investments and Securities																									
Business Management and Administration	110	114	5	159	08		36																		
Hotel and Restaurant Management				79																					
Marketing and Purchasing	119	4		120	25																				
Real Estate	25	2																							
Insurance	13	1		13	1																				
International Business				1																					
Secretarial Studies																									
Personnel Management	65		2				5																		
Business Economics																									
Quantitative Methods	7																								

FACT BOOK - 1973

STATE UNIVERSITY SYSTEM OF FLORIDA

Summary of Degrees by Level
1971-1972

	UF			FSU			FAHU			USF			FAU			UWF			FTU			TOTAL				
	B	M	D	B	M	D	B	M	D	B	M	D	B	M	D	B	M	D	B	M	D	B	M	D		
Debraa Program																										
Foreign Trade and Transportation				17																						
Principles of Foreign Trade and Finance	4																									17
Advanced Accounting	5																									4
Management Science																										5
COMMUNICATIONS																										24
Communications, General	175	21		43	12	4																				380.5
Journalism																										53
Radio/TV	59																									59
Advertising	148			36																						184
COMPUTER AND INFORMATION SCIENCES																										
Computer and Information Sciences, General	2																									157
Data Processing										5																5
EDUCATION																										
Education, General																										11
Elementary Education, General	311	96		380	38	13				70	79	31														2,219
Secondary Education, General		118																								353.13
Junior High School Education	5																									149
Higher Education, General																										5
Junior and Community College Education																										10.20
Adult and Continuing Education																										15
Special Education, General	98	43	1	114	14	17				4																32
Education of the Mentally Retarded																										326.5
Education of the Gifted																										22
Speech Correction										22																
Education of the Emotionally Disturbed																										
Social Foundations																										
Pre-Elementary Education (Kindergarten)		45	13																							62.13
Educational Statistics and Research																										30
										9	16															9.16

FACT BOOK - 1973
STATE UNIVERSITY SYSTEM OF FLORIDA

Summary of Degrees by Level
1971-1972

Degree Program	UY			FSU			FAU			USF			LWF			FTU			TOTAL			
	B	M	D	B	M	D	B	M	D	B	M	D	B	M	D	B	M	D	B	M	D	
Student Personnel	40	8		22	16		65			99			108						334	24		
Educational Administration	34	18		33	20								91						158	38		
Curriculum and Instruction	9	26											159	4					168	30		
Reading Education										33								2	35			
Art Education	37			56	14	2				46.5	5		12						151.5	19	2	
Music Education	18			64	25	15				23	3		4						109	36	15	
Mathematics Education	.64			31	36	9				28.5	2		12						162.5	46	9	
Science Education	11			14	7	5				3	3		4						53	11	5	
Physical Education	111	21		97	10	7		41	16	86	4		67		93				537	64	7	
Health Education	8	6																	8	6		
Business, Commerce and Dis- tributive Education	27	4		16				9		63.5	73.0		23						151.5	79		
Industrial Arts, Vocational and Technical Education	13			31	19	5		4	2						54				89	34	5	
Agricultural Education	11	11						5	5										16	16		
Education of Exceptional Children																						32
Design in Art Education																						
Physical Education-Recreation																						
Early Childhood Education																						
Agricultural Extension	6																					
Home Economics Education				66	7			13	3										79	10		
English Education				93	15	4													93	15	4	
Foreign Language Education				18	6														18	6		
Social Studies Education				101	14					95	18								196	32		
Educational Administration and Supervision								23														23
Potentially Handicapped Elementary Early Childhood Zoology Education										3.5	2								3.5			
Humanities Education																						
Library/Audio-Visual										28	48								28	48		
Journelem Education										16									16			
Speech Education										25									25			
English Education										78	8		38						116	8		

FACT BOOK - 1973

STATE UNIVERSITY SYSTEM OF FLORIDA

Summary of Degrees by Level
1971-1972

Degree Program	UF			FSU			FAMU			USF			FAU			UWF			FTU			TOTAL						
	B	M	D	B	M	D	B	M	D	B	M	D	B	M	D	B	M	D	B	M	D	B	M	D				
Foreign Language Education													4									4						
Social Studies Education													70									70						
Secondary Education-Social Science																						30	7	30	7			
Secondary Education-English																						37	3	37	3			
Secondary Education-Spanish																						3						
Secondary Education-French																						1						
Visual Arts																						12	2	12	2			
Speech English Education																												
ENGINEERING																												
Engineering, General				44	12	3					119	34												163	46	3		
Aerospace, Aeronautical and Astronautical Engineering	20	7	3																		1			21	7	3		
Agricultural Engineering	3																							3	3			
Chemical Engineering	16	17	9																					16	17	9		
Civil, Construction and Transportation Engineering	47	18	4																						47	18	4	
Electrical, Electronics and Communications Engineering	111	68	10																						135	68	10	
Mechanical Engineering	60	27	2																		23				76	27	2	
Industrial and Management Engineering	42	46	7																						54	46	7	
Metallurgical Engineering	9	5	5																						9	5	5	
Materials Engineering																									4			
Nuclear Engineering	11	15	1																						11	15	1	
Engineering Mechanics	20	7	3																						20	7	3	
Environmental and Sanitary Engineering		47	6																						1	47	6	
Ocean Engineering	5																								5			
Engineering Technologies																										58	8	
Engineering Five-Year Program								13		31															44			
Engineering Administration																										1	47	6
Environmental Systems Management																									15		15	



FACT BOOK - 1973

STATE UNIVERSITY SYSTEM OF FLORIDA

Summary of Degrees by Level
1971-1972

Degree Program	UF			FSU			FAMU			USF			FAU			UMF			FTU			TOTAL			
	B	M	D	B	M	D	B	M	D	B	M	D	B	M	D	B	M	D	B	M	D	B	M	D	
Computer Systems																									
Engineering Mathematics																									
FINE AND APPLIED ARTS																									
Fine Arts, General	34	7		64	18	12	33	5	33																
Art History and Appreciation	11			16	6																				
Music (Performing, Composition and Theory)	3			38	36	15	7	20	26																
Music (Liberal Arts Program)	1			2																					
Music History and Appreciation				3	5																				
Dramatic Arts				15	10	5	18		15																
Dance							5																		
Applied Design																									
Theatre Arts																									
FOREIGN LANGUAGES																									
Foreign Languages, General	18	2	1	17	2	3	10.5	1.0	1																
French	7	7		4	4		3.5		3																
German				2			1																		
Italian				2			1																		
Spanish	21	6	5	27	11	7	19	3	5																
Russian				1			1																		
Latin	1			3																					
Greek, Classical																									
Slavic Languages																									
HEALTH PROFESSIONS																									
Nursing	114	66		130		19																			
Medical Specialties		14																							
Medicine, M.D. Degree	27																								
Occupational Therapy	61	2	1			31																			
Pharmacy																									
Physical Therapy																									
Medical Record Librarianship																									
Veterinary Medicine Specialties		2																							
Speech Pathology and Audiology	6																								
Medical Laboratory Technologies	25			6			2																		

FACT BOOK - 1973

STATE UNIVERSITY SYSTEM OF FLORIDA

Summary of Degrees by Level
1971-1972

Degree Program	UF			FSU			FAMU			USF			FAU			UNF			FTU			TOTAL			
	B	M	D	B	M	D	B	M	D	B	M	D	B	M	D	B	M	D	B	M	D	B	M	D	
Dental Technologies			32																						
Rehabilitation Counseling																									
Medical Science																									
Gerontology																									
Speech Pathology																									
Inhalation Therapy																									
HOME ECONOMICS																									
Home Economics, General				10																					
Home Decoration and				42																					
Home Equipment				68																					
Clothing and Textiles					3	1		6																	
Family Relations and																									
Child Development				20	5	12																			
Foods and Nutrition				9	2	1		2																	
Institutional Management																									
and Cafeteria Management																									
LAW																									
Law, General																									
LETTERS																									
English, General	225	27	12	124	19	16	14					87.5	7		83	2									
Classics				4								4			4	7									
Linguistics			3									1													
Speech and Debate and																									
Forensic Science	31	22	7				6					37	16		16										
Philosophy	25	3		11	5	6						11			4										
Religious Studies	10			13	7							5.5													
Humanities				20	5	7						16													
Advanced Liberal Arts												15													
Speech-Theatre												4													
Speech-English												1													
LIBRARY SCIENCE																									
Library Science, General	22			27	166	7	13																		
Library Audio-Visual																									
MATHEMATICS																									
Mathematics, General	46	17	8	50	12	2	34					43.5	8		21	3									
Statistics, Mathematical																									
and Theoretical	1	11	1	3	11	6																			

FACT BOOK - 1973

STATE UNIVERSITY SYSTEM OF FLORIDA

Summary of Degrees by Level
1971-1972

Degree Program	UF			FSU			FAMU			USF			FAU			UWF			FTU			TOTAL							
	B	M	D	B	M	D	B	M	D	B	M	D	B	M	D	B	M	D	B	M	D	B	M	D					
PHYSICAL SCIENCES																													
Physics, General	14	10	11	9	7	13	2			10.5	2		8	5										51.5	24	24			
Chemistry, General	108	7	19	15	10	23	4			32.5	10	1	23	3											201.5	30	43		
Pharmaceutical Chemistry			1																							1			
Astronomy		1	4							2															2	1	4		
Atmospheric Sciences and																													
Meteorology				16	15	14																				16	15	14	
Geology		7		25	6	2				25	6														67	19	2		
Earth Sciences, General	17																												
Oceanography						16	7																				16	7	
Aeronautical Systems																											59		
Geophysical Fluid Dynamics						1																					1		
PSYCHOLOGY																													
Psychology, General	221	26	26	115	32	18	22			161	12		38	1												701	80	44	
Social Psychology													22													22			
PUBLIC AFFAIRS AND SERVICES																													
Psychology for Counseling																												2	
Public Administration														7													21	7	
Social Work and Helping Services																											214	111	
Law Enforcement and Corrections				165		111																					352	31	2
SOCIAL SCIENCES				288	31	2																							
Social Sciences, General	105			17	6					28.5			23														192.5	6	
Anthropology	19	2	2	23	3					29.5			12	2													83.5	7	2
Economics		9	3	36	15	1				13.5			2	2													63.5	28	4
History	92	12	3	103	19	8	23			66.5	5		70	11													436.5	69	11
Geography	25	5	4	13	6					22.5	5		14														74.5	16	4
Political Science and Government	183	12	13	94	20	4	47			98	3		40	3													530	40	17

FACT BOOK - 1973

STATE UNIVERSITY SYSTEM OF FLORIDA

Summary of Degrees by Level
1971-1972

Degree Program	UF			FSU			FAU			USF			FAU			UWF			FTU			TOTAL		
	B	M	D	B	M	D	B	M	D	B	M	D	B	M	D	B	M	D	B	M	D	B	M	D
Sociology	107	7	2	59	4	8	81			193.5	4		20			23			43			526.5	15	10
International Relations				57	18					15												72	18	
Afro-American Studies							1			1												2		
Urban Studies					34	7																	34	
Aging											16												16	
Rehabilitation											2													2
Speech Pathology											19													19
INTERDISCIPLINARY STUDIES											20													20
General Liberal Arts and Sciences												4										10	14	
Biological and Physical Sciences																								23.5
Humanities and Social Sciences																								17
Engineering and Other Disciplines																								17
Speech Theatre Arts																								17
Total State University System	4,056	1,341	300	3,673	1,292	364	619	228	3,251	730	1,010	1,700	528	4	1,249	223	1,183	119	15,731	4,461	669			

Source: Educational Research

III. Faculty & Staff

STATE UNIVERSITY SYSTEM OF FLORIDA

Summary of Employees by Category and Institution
1971-1972*

	Educational and General		Contracts and Grants		Auxiliary		Total Employees		
	Faculty	Staff	Faculty	Staff	Staff	Staff	Faculty	Staff	
University of Florida	1,317.00	1,704.90	276.70	1,021.38**	1,225.00**		1,593.70	3,951.28	5,544.98
Florida State University	1,184.00	1,436.21	131.35	200.68	766.00		1,315.35	2,402.89	3,718.24
Florida A. & M. University	269.90	477.00	38.00	40.00	207.00		307.90	724.00	1,031.90
University of South Florida	960.81	962.40	48.00	56.00	360.00		1,008.81	1,378.40	2,387.21
Florida Atlantic University	311.67	527.35	21.06	15.93	70.00		332.73	613.28	946.01
University of West Florida	227.00	335.00	17.33	14.50	34.00		244.33	383.50	627.83
Florida Technological University	322.81	380.50	3.00	7.00	64.00		325.81	451.50	777.31
University of North Florida	40.00	174.00					40.00	174.00	214.00
Florida International University	58.00	178.00	5.00	65.00			63.00	243.00	306.00
University of Florida Institute of Food and Agricultural Sciences Health Center	751.00	1,041.86					751.00	1,041.86	1,792.86
Graduate Engineering Education System	254.40	1,551.50					254.40	1,551.50	1,805.90
Engineering Industrial Experiment Station	15.00	11.00					15.00	11.00	26.00
Veterinary Medicine University of South Florida Medical Center	172.10	226.30					172.10	226.30	398.40
Dade Continuing Education Office of the Board of Regents	58.00	57.00					58.00	57.00	115.00
	34.00	20.00					34.00	20.00	54.00
		89.00		11.00				100.00	100.00
Total State University System	5,975.69	9,172.02	540.44	1,431.49	2,726.00		6,516.13	13,329.51	19,845.64

*1972-73 figures not available on the date of publication.

**Includes IFAS and Health Center.

Source: Planning and Evaluation

STATE UNIVERSITY SYSTEM OF FLORIDA

Educational and General
Recapitulation of FTE Faculty Positions
Derived from Formula Plus Special Allocations, 1967-1972

	1967-68	1968-69	1969-70	1970-71	1971-72	1972-73
<u>University of Florida</u>						
FTE Classroom Teacher Positions	831.4	979.7	1,047.3	1,078.6	1,062.6	1,106.1
Resident	17.0	23.0	27.2	30.9	28.2	17.6
Nonresident	172.9	195.0	212.9	214.8	219.6	206.2
FTE Research Positions	21.6	18.8	21.4	22.1	21.9	21.1
FTE Professional Service Positions	56.1	68.1	72.8	76.8	82.9	81.9
FTE Clinical Teachers						
FTE Academic Administrators	94.3	94.5	105.1	108.8	106.8	102.9
Total Academic Positions Including Graduate Assistants	1,193.3	1,379.1	1,486.7	1,532.0	1,522.0	1,535.8
<u>Florida State University</u>						
FTE Classroom Teacher Positions	760.9	895.5	943.4	970.2	941.0	976.0
Resident	23.6	22.8	23.0	24.2	18.1	12.1
Nonresident	134.1	202.2	218.4	224.0	218.4	199.7
FTE Research Positions	26.4	18.4	19.3	19.9	19.1	18.7
FTE Professional Service Positions	62.8	65.9	68.4	69.1	72.8	72.6
FTE Clinical Teachers						
FTE Academic Administrators	79.9	89.1	97.9	100.6	100.7	91.1
Total Academic Positions Including Graduate Assistants	1,087.7	1,293.9	1,370.4	1,408.0	1,370.1	1,370.1

FACT BOOK - 1973

STATE UNIVERSITY SYSTEM OF FLORIDA

Educational and General
 Recapitulation of FTE Faculty Positions
 Derived from Formula Plus Special Allocations, 1967-1972

	1967-68	1968-69	1969-70	1970-71	1971-72	1972-73
Florida A. & M. University						
FTE Classroom Teacher Positions	170.8	185.7	200.5	206.5	196.6	224.5
Resident	2.3	2.9	6.3	6.3	9.3	4.6
Nonresident	11.5	7.2	15.9	15.5	18.7	17.7
FTE Research Positions	21.1	9.2	10.2	9.0	8.2	4.0
FTE Professional Service Positions	13.0	14.1	16.0	17.2	17.9	17.2
FTE Counselors						
FTE Clinical Teachers						
FTE Academic Administrators	16.8	16.4	18.2	19.5	19.2	18.4
Total Academic Positions Including Graduate Assistants	235.5	235.5	267.1	274.0	269.9	286.4
University of South Florida						
FTE Classroom Teacher Positions	424.5	495.6	577.1	640.7	759.4	767.5
Resident	25.0	26.8	28.1	28.4	20.9	12.0
Nonresident	23.6	29.8	62.4	69.8	96.0	83.3
FTE Research Positions	2.7	9.8	7.0	13.4	15.5	15.4
FTE Professional Service Positions	31.9	41.2	48.9	56.8	72.8	66.8
FTE Counselors						
FTE Clinical Teachers						
FTE Academic Administrators	29.6	44.2	55.8	62.3	74.2	72.0
Total Academic Positions Including Graduate Assistants	537.3	647.4	779.3	871.4	1,038.9	1,017.0



FACT BOOK - 1973

STATE UNIVERSITY SYSTEM OF FLORIDA

Education and General
Recapitulation of FTE Faculty Positions
Derived from Formula Plus Special Allocations, 1967-1972

	1967-68	1968-69	1969-70	1970-71	1971-72	1972-73
<u>Florida Atlantic University</u>						
FTE Classroom Teacher Positions						
Resident	150.2	199.2	212.5	226.5	232.3	249.6
Nonresident	16.9	19.0	20.3	21.4	18.6	37.8
FTE Research Positions	19.0	14.5	23.7	23.8	30.2	24.0
FTE Professional Service Positions	0.3	4.4	4.5	5.0	5.0	5.0
FTE Counselors	8.1	16.8	13.0	16.6	19.7	20.5
FTE Clinical Teachers						
FTE Academic Administrators	14.0	19.5	20.5	22.7	23.6	22.9
Total Academic Positions Including Graduate Assistants	208.5	273.4	294.5	316.0	329.4	359.8
<u>University of West Florida</u>						
FTE Classroom Teacher Positions						
Resident	80.0	143.0	157.2	167.8	163.6	160.8
Nonresident	8.8	10.5	10.2	10.8	11.8	16.4
FTE Research Positions	8.9	9.5	28.4	18.7	6.5	16.6
FTE Professional Service Positions	1.8	2.8	3.4	3.6	2.5	3.3
FTE Counselors	5.3	8.8	11.8	13.0	17.6	14.2
FTE Clinical Teachers						
FTE Academic Administrators	8.1	12.6	16.4	16.4	25.0	15.6
Total Academic Positions Including Graduate Assistants	112.9	187.2	227.4	230.3	227.0	226.9

FACT BOOK - 1973

STATE UNIVERSITY SYSTEM OF FLORIDA

Educational and General
 Recapitulation of FTE Faculty Positions
 Derived from Formula Plus Special Allocations, 1967-1972

	1967-68	1968-69	1969-70	1970-71	1971-72	1972-73
<u>Florida Technological University</u>						
<u>FTE Classroom Teacher Positions</u>						
Resident	71.1	121.3	188.2	235.0	275.1	
Nonresident	7.0	11.2	10.6	13.6	13.0	
FTE Research Positions	7.2	11.6	16.4	22.3	23.9	
FTE Professional Service Positions	1.4	2.4	4.0	5.1	5.3	
FTE Counselors	6.0	18.9	16.0	23.3	24.2	
FTE Clinical Teachers						
FTE Academic Administrators	7.1	7.0	17.9	23.5	24.6	
Total Academic Positions Including Graduate Assistants	99.8	172.4	253.1	322.8	366.1	

<u>University of North Florida</u>						
<u>FTE Classroom Teacher Positions</u>						
Resident						82.2
Nonresident						7.7
FTE Research Positions						7.1
FTE Professional Service Positions						1.5
FTE Counselors						7.6
FTE Clinical Teachers						
FTE Academic Administrators		1.0	9.0	40.0	6.9	
Total Academic Positions Including Graduate Assistants		1.0	9.0	40.0	113.0	

FACT BOOK - 1973

STATE UNIVERSITY SYSTEM OF FLORIDA

Educational and General
Recapitulation of FTE Faculty Positions
Derived from Formula Plus Special Allocations, 1967-1972

	1967-68	1968-69	1969-70	1970-71	1971-72	1972-73
<u>Florida International University</u>						
FTE Classroom Teacher Positions						212.4
Resident						5.2
Nonresident						18.9
FTE Research Positions						4.2
FTE Professional Service Positions						18.1
FTE Counselors						
FTE Clinical Teachers						
FTE Academic Administrators						
Total Academic Positions Including Graduate Assistants	-0-	-0-	-0-	-0-	58.0	19.2
	-0-	-0-	-0-	-0-	58.0	278.0
<u>Dade Continuing Education</u>						
FTE Classroom Teacher Positions						
Resident						
Nonresident						
FTE Research Positions						
FTE Professional Service Positions						
FTE Counselors						
FTE Clinical Teachers						
FTE Academic Administrators						
Total Academic Positions Including Graduate Assistants	25.6	30.0	30.0	30.0	29.0	19.0
	1.0	1.0	1.0	1.0	1.0	1.0
	0.2	1.0	1.0	1.0	1.0	1.0
	1.2	1.0	1.0	1.0	1.0	1.0
	2.0	2.0	2.0	2.0	2.0	2.0
	30.0	35.0	35.0	34.0	34.0	24.0



FACT BOOK - 1973

STATE UNIVERSITY SYSTEM OF FLORIDA

Health and Medical

Recapitulation of FTE Faculty Positions

Derived from Formula Plus Special Allocations, 1967-1972

	1967-68	1968-69	1969-70	1970-71	1971-72	1972-73
<u>University of Florida-</u>						
<u>Health Center</u>						
FTE Classroom Teacher Positions	56.6	90.8	65.1	73.9	118.7	90.1
Resident						
Nonresident						
FTE Research Positions	29.7	22.7	29.1	32.8	51.6	49.6
FTE Professional Service Positions	7.9	8.3	9.3	10.6	11.3	10.0
FTE Counselors	5.3	7.8	8.9	9.9	3.0	4.8
FTE Clinical Teachers	69.5	64.7	81.4	92.4	36.2	89.9
FTE Academic Administrators	19.9	18.6	46.1	45.9	39.5	41.1
Total Academic Positions Including Graduate Assistants	188.9	212.9	239.9	265.5	260.3	285.5
<u>University of South Florida-</u>						
<u>Medical Center</u>						
FTE Classroom Teacher Positions					36.0	66.1
Resident						
Nonresident						
FTE Research Positions					10.8	20.5
FTE Professional Service Positions					3.2	3.7
FTE Counselors					2.9	1.8
FTE Clinical Teachers						
FTE Academic Administrators		2.0	9.0	17.0	5.1	8.8
Total Academic Positions Including Graduate Assistants		2.0	9.0	17.0	58.0	100.9

FACT BOOK - 1973

STATE UNIVERSITY SYSTEM OF FLORIDA

University of Florida
Institute of Food and Agricultural Sciences
Recapitulation of FTE Faculty Positions
Derived from Formula Plus Special Allocations, 1967-1972

	1967-68	1968-69	1969-70	1970-71	1971-72	1972-73
<u>University of Florida-</u>						
<u>Institute of Food and Agricultural Sciences</u>						
FTE Classroom Teacher Positions	63.0	61.0	59.9	51.9	53.2	53.6
Resident						
Nonresident						
FTE Research Positions	303.2	320.6	316.6	309.1	336.8	347.6
FTE Professional Service Positions	91.1	103.6	105.6	106.4	95.1	105.6
FTE Counselors	3.3	3.2	3.6	4.0	3.4	3.6
FTE Clinical Teachers						
FTE Academic Administrators	10.0	11.3	26.0	26.0	42.7	30.0
Total Academic Positions Including						
Graduate Assistants	470.6	499.7	511.7	497.4	531.2	540.4

FACT BOOK - 1973

STATE UNIVERSITY SYSTEM OF FLORIDA

University of Florida
Engineering and Industrial Experiment Station
Recapitulation of FTE Faculty Positions
Derived from Formula Plus Special Allocations, 1967-1972

	1967-68	1968-69	1969-70	1970-71	1971-72	1972-73
<u>University of Florida-</u>						
<u>Engineering and Industrial</u>						
<u>Experiment Station</u>						
FTE Classroom Teacher Positions						
Resident						
Nonresident	171.4	171.4	227.1	232.1	248.7	245.2
FTE Research Positions						
FTE Professional Service Positions						
FTE Counselors						
FTE Clinical Teachers						
FTE Academic Administrators						
Total Academic Positions Including						
Graduate Assistants	171.4	171.4	227.1	232.1	248.7	245.2

FACT BOOK - 1973

STATE UNIVERSITY SYSTEM OF FLORIDA

Educational and General
Student Credit Hours Per FTE Teacher
Productivity Ratios, 1967-1972

	1967-68	1968-69	1969-70	1970-71	1971-72	1972-73
<u>Lower Division</u> (Freshman and Sophomore Levels)						
University of Florida	364	400	382	388	420	412
Florida State University	372	357	391	367	377	397
Florida A. & M. University	381	381	330	350	364	389
University of South Florida	379	426	400	420	443	424
Florida Atlantic University						
University of West Florida						
Florida Technological University		393	400	392	400	403
Florida International University						
University of North Florida						
<u>Upper Division</u> (Junior and Senior Levels)						
University of Florida	294	258	250	265	279	287
Florida State University	269	251	242	247	275	293
Florida A. & M. University	252	226	220	240	267	268
University of South Florida	307	290	269	355	301	298
Florida Atlantic University	348	281	275	275	295	292
University of West Florida	254	232	260	287	300	309
Florida Technological University		146	250	275	275	294
Florida International University						299
University of North Florida						308

FACT BOOK - 1973

STATE UNIVERSITY SYSTEM OF FLORIDA

Student Credit Hours Per FTE Teacher
Productivity Ratios, 1967-1972

	1967-68	1968-69	1969-70	1970-71	1971-72	1972-73
<u>Graduate Division</u>						
University of Florida	141	120	133	147	147	144
Florida State University	163	124	130	143	137	147
Florida A. & M. University	171	186	200	220	217	276
University of South Florida	206	232	210	204	195	193
Florida Atlantic University	329	171	220	220	217	231
University of West Florida			236	220	195	226
Florida Technological University			220	208	252	225
Florida International University						265
University of North Florida						270
University of Florida-						
Institute of Food and						
Agricultural Sciences	77	88	109	122	113	115
University of Florida-						
Health Center	92	103	163	156	120	166

Source: Planning and Analysis

FACT BOOK - 1973

STATE UNIVERSITY SYSTEM OF FLORIDA

Educational and General
Instruction and Research Faculty
Student-Teacher Ratio, 1967-1972

	1967-68	1968-69	1969-70	1970-71	1971-72	1972-73
<u>Student-Teacher Ratio</u>						
University of Florida	14.3	13.6	12.2	13.3	13.3	13.5
Florida State University	13.3	11.2	11.4	11.2	11.9	13.1
Florida A. & M. University	15.2	16.4	14.1	14.8	12.6	15.1
University of South Florida	17.3	17.2	14.7	16.1	16.8	15.8
Florida Atlantic University	17.2	13.1	12.8	13.9	14.5	13.3
University of West Florida	12.0	11.8	11.0	12.6	13.7	15.3
Florida Technological University		12.7	17.2	17.4	16.5	15.5
Florida International University						15.0
University of North Florida						13.6
Institute of Food and Agricultural Sciences: Colleges	9.2	10.2	13.4	11.3	11.3	9.3
Health Center	4.4	5.0	4.1	4.6	4.6	5.1

Source: Planning and Analysis
1971-72 Legislative Budgets.
1972-73 #FTE Students-Reserve Allocation, Page 1.
Total Academic Positions-Reserve Allocation, Page 5.

FACT BOOK - 1973

STATE UNIVERSITY SYSTEM OF FLORIDA

Faculty Salaries - All Ranks Average
(Converted to standard 9-months' equivalent*)
1966-1972

	1966-67	1967-68	1968-69	1969-70	1970-71	1971-72	1972-73
University of Florida	\$10,161	\$11,968	\$13,056	\$13,735	\$14,449	\$14,846	\$15,662
Florida State University	10,242	11,968	13,056	13,735	14,449	14,810	15,513
Florida A. & M. University	7,813	9,912	10,836	11,638	12,243	12,880	13,648
University of South Florida	8,879	10,585	12,012	12,899	13,570	14,087	14,756
Florida Atlantic University	9,083	10,585	12,012	12,899	13,570	14,109	14,863
University of West Florida	10,346	10,585	12,012	12,732	13,394	14,013	14,848
Florida Technological University		14,600	12,012	12,673	13,332	13,789	14,444
Florida International University							14,848
University of North Florida							14,848
University of Florida							
Institute of Food and							
Agricultural Sciences	9,256	10,890	13,056	13,734	14,448	14,763	15,551
University of Florida-							
Health Center	10,158	11,968	13,056	14,544	15,300	15,621	16,578
University of Florida-							
Graduate Engineering							
Education System	13,006	14,364	15,885	16,643	17,508	18,034	-0-**
University of Florida-							
Engineering and Social							
Experiment Station	9,656	11,370	12,974	13,684	14,396	14,609	16,185
University of South Florida-							
Medical Center							22,128

* Twelve-month positions have been reduced to the 9-month
equivalency by use of a factor .8182.

** Discontinued.

Source: Planning and Analysis

IV. Physical Facilities

FACT BOOK - 1973

STATE UNIVERSITY SYSTEM OF FLORIDA

Inventory of Physical Facilities
(In Net Assignable Square Feet)
Fall Quarter 1972(1)

	UF	FSU	FAMU	USF Tampa	USF St. Pete.	FAU	UNF	FTU	FTU	UTU	USU Total
Classroom (100)*	180,223	154,361	46,453	139,925	12,075	72,811	30,070	44,903	29,244	13,402	723,467
Laboratory (200)*	654,050	479,031	129,942	225,027	11,679	108,891	27,179	71,244	20,425	14,844	1,742,312
Office (300)*	591,456	492,683	110,582	268,485	17,892	133,686	70,692	108,248	50,815	33,827	1,878,366
Study (400)*	240,707	222,304	22,503	89,085	6,678	49,470	50,819	37,603	25,169	28,664	773,002
Special-Use (500)*	203,712	187,412	121,710	77,562	891	46,345	45,299	9,850	3,600	6,527	702,908
General-Use (600)*	246,273	283,554	91,095	66,255	15,350	99,916	32,143	52,143	21,697	11,330	919,756
Supporting (700)*	187,736	116,819	71,095	62,282	7,728	43,482	21,041	12,320	14,759	10,219	547,481
Medical-Care (800)*	-0-	-0-	-0-	-0-	-0-	-0-	-0-	-0-	-0-	-0-	-0-
Subtotal, Nonresidential Facilities	2,304,157	1,936,164	593,380	928,621	72,293	554,601	277,243	336,311	165,709	118,813	7,287,292
Residential (900)*	1,488,020	901,081	296,300	385,747	-0-	121,475	56,950	54,655	-0-	-0-	3,304,228
Unassigned (080)*	92,712	50,880	53,223	635	2,555	4,207	-0-	-0-	-0-	-0-	204,212
Total Existing Facilities	3,884,889	2,888,125	942,903	1,315,003	74,848	680,283	334,193	390,966	165,709	118,813	10,795,732

*Regis Code

(1) Source: Information furnished by University per 1972 HEGIS Inventory.

STATE UNIVERSITY SYSTEM OF FLORIDA

Measures of Scheduled Space Utilization
Fall Quarter 1972

	UF	FSU	FAMU	USF Tampa	USF St. Pete.	FAU	UWF	FTU	FIU	UNF	SUS Total*
Classrooms (Including Seminar Rooms and Teaching Auditoriums)											
Number of Rooms	252	192	65	186	17	84	43	55	N/A	N/A	894
Average Number Stations/Room	52.21	54.92	45.15	49.2	42.8	53.32	48.02	51.75	N/A	N/A	49.67
Average Class Size	33.47	32.14	29.70	30	19.7	27.62	26.29	28.36	N/A	N/A	28.41
Average Number Periods of Room Use/Week	31.72	32.94	28.72	34.5	31.1	24.13	35.8	41.95	N/A	N/A	32.61
Average Number Periods of Student Station Occupancy/Week	20.47	19.28	18.89	21	14.3	12.50	19.59	22.99	N/A	N/A	18.63
Average Percent Occupancy of Room/Periods of Use	64.10	58.53	65.78	60.9	45.7	51.80	54.70	54.80	N/A	N/A	57.04
Teaching Laboratories											
Number of Rooms	129	139	77	83	1	44	21	33	N/A	N/A	527
Average Number Stations/Room	23.53	24.01	18.52	27.8	30	23.93	14.23	25.39	N/A	N/A	23.43
Average Class Size	16.69	23.74	17.49	18.7	8.8	19.57	12.32	17.97	N/A	N/A	16.91
Average Number Periods of Room Use/Week	16.67	14.29	10.73	23.4	11	12.09	11.22	19.76	N/A	N/A	14.90
Average Number Periods of Student Station Occupancy/Week	14.74	14.13	10.14	15.8	3.2	9.89	14.80	13.98	N/A	N/A	12.09
Average Percent Occupancy of Room/Period of Use	70.95	98.88	94.46	67.5	29.1	81.81	131.00	70.78	N/A	N/A	80.56

*Computed Independently

Source: Facilities Planning and Support

FACT BOOK - 1973

STATE UNIVERSITY SYSTEM OF FLORIDA

Student Housing Capacity
Fall 1972

	UF	FSU	FAMJ	USF Tampa	USF St. Pete.	FAU	UWF	FTU	FIU	UNF	SUS Total
Single Spaces	6,126	4,278	1,905	2,720	N/A	1,054	N/A	414	-0-	N/A	16,497
Number of Buildings	27	36	49	12	N/A	7	N/A	4	-0-	N/A	135
Married Spaces	772	876	97	-0-	N/A	-0-	N/A	-0-	-0-	N/A	1,745
Number of Buildings	61	97	30	-0-	N/A	-0-	N/A	-0-	-0-	N/A	188

Source: Furnished by Universities

FACT BOOK - 1973

STATE UNIVERSITY SYSTEM OF FLORIDA

Library Collection
Fall Quarter 1972

	UF	FSU	FAMU	USF Tampa	USF St.Pete.	FAU	UNF	FTU	FIU	UNF	SUS Total
Number of Volumes	1,405,900	1,016,186	291,679	321,166	21,715	211,271	254,135	129,554	79,424	N/A	3,731,030
Number of Periodicals Received	14,432	5,917	2,200	3,684	173	37,404	2,832	3,301	2,028	N/A	71,971
Number of Reels of Microfilm	69,100	40,217	6,758	12,622	2,383	11,257	13,218	6,620	7,000	N/A	169,175

Source: University Libraries

V. Finance

FACT BOOK - 1973

STATE UNIVERSITY SYSTEM OF FLORIDA

Summary of Educational and General and Special Unit Disbursements
By University and Unit, 1966-1972

	Actual Disbursements					Budgeted 1972-73(1)
	1966-67	1967-68(1)	1968-69(1)	1969-70(1)	1970-71(1)	
<u>University of Florida</u>						
General Revenue	\$16,719,391	\$18,546,793	\$27,544,548	\$28,393,801	\$34,965,546	\$38,195,003
Trust	7,532,749	9,592,604	6,748,448	10,705,765	9,933,998	15,032,183
Total	\$24,252,140	\$28,139,397	\$34,292,996	\$39,099,566	\$44,899,544	\$53,227,186
<u>Florida State University</u>						
General Revenue	\$15,968,595	\$19,191,771	\$25,666,873	\$27,173,727	\$30,381,507	\$33,970,287
Trust	5,227,762	6,009,297	7,972,431	9,365,012	8,400,959	12,736,016
Total	\$21,196,357	\$25,201,068	\$33,639,304	\$36,538,739	\$38,782,466	\$46,706,303
<u>Florida A. & M. University</u>						
General Revenue	\$3,929,297	\$4,603,680	\$5,909,916	\$6,782,498	\$7,734,561	\$8,317,653
Trust	895,421	1,290,045	1,150,339	1,647,096	1,678,199	2,458,917
Total	\$4,824,718	\$5,893,725	\$7,060,255	\$8,429,594	\$9,412,760	\$10,776,570
<u>University of South Florida</u>						
General Revenue	\$7,724,628	\$9,332,761	\$13,597,502	\$15,878,281	\$19,048,538	\$22,387,393
Trust	2,416,093	3,399,000	3,937,012	5,078,281	5,635,144	8,953,704
Total	\$10,140,721	\$12,731,761	\$17,534,514	\$20,956,562	\$24,683,682	\$31,341,097
<u>Florida Atlantic University</u>						
General Revenue	\$4,111,230	\$4,634,097	\$7,030,157(2)	\$8,294,464(2)	\$9,535,536(2)	\$9,960,875(2)
Trust	371,509	1,602,581	1,780,941(2)	2,124,451(2)	2,781,317(2)	4,054,980(2)
Total	\$4,982,739	\$6,236,678	\$8,811,098	\$10,418,915	\$12,316,853	\$14,015,855

FACT BOOK - 1973

STATE UNIVERSITY SYSTEM OF FLORIDA

Summary of Educational and General and Specific Unit Disbursements
By University and Unit, 1966-1972

	Actual Disbursements					Budgeted	
	1966-67	1967-68(1)	1968-69(1)	1969-70(1)	1970-71(1)	1971-72(1)	1972-73(1)
<u>University of West Florida</u>							
General Revenue	\$ 1,531,222	\$ 3,006,198	\$ 4,233,929	\$ 5,258,122	\$ 6,078,737	\$ 5,665,262	\$ 6,843,924
Trust	46,566	328,765	628,369	1,193,360	1,659,265	1,906,951	2,276,499
Total	\$ 1,577,788	\$ 3,334,963	\$ 4,862,298	\$ 6,451,482	\$ 7,738,002	\$ 7,572,213	\$ 9,120,423
<u>Florida Technological University</u>							
General Revenue	\$ 627,941	\$ 1,255,957	\$ 3,760,809	\$ 4,925,244	\$ 6,258,141	\$ 7,419,121	\$ 10,216,589
Trust		4,218	404,366	1,062,672	1,622,889	2,384,428	2,971,966
Total	\$ 627,941	\$ 1,260,175	\$ 4,165,175	\$ 5,987,916	\$ 7,881,030	\$ 9,803,549	\$ 13,188,555
<u>University of North Florida</u>							
General Revenue	\$	\$ 12,447	\$	\$ 300,000	\$ 1,377,399	\$ 2,411,751	\$ 4,644,672
Trust						5,559	833,667
Total	\$	\$ 12,447	\$	\$ 300,000	\$ 1,377,399	\$ 2,417,310	\$ 5,478,339
<u>Florida International University</u>							
General Revenue	\$	\$ 11,155	\$	\$ 350,000	\$ 1,396,598	\$ 4,081,195	\$ 8,616,122
Trust					7,751	94,897	1,921,044
Total	\$	\$ 11,155	\$	\$ 350,000	\$ 1,404,349	\$ 4,176,092	\$ 10,537,166
<u>University of Florida-Institute of Food and Agricultural Sciences</u>							
General Revenue	\$10,037,350	\$11,326,969	\$14,645,373	\$ 16,308,445	\$ 17,744,762	\$18,192,479	\$20,662,495
Trust	2,715,429	2,633,308	2,888,891	3,023,747	3,139,416	3,430,915	3,790,123
Total	\$12,752,779	\$13,960,277	\$17,534,264	\$ 19,332,192	\$ 20,884,178	\$21,623,394	\$24,452,618



FACT BOOK - 1973

STATE UNIVERSITY SYSTEM OF FLORIDA

Summary of Educational and General and Special Unit Disbursements
By University and Unit, 1966-1972

	Actual Disbursements					Budgeted 1972-73(1)
	1966-67	1967-68(1)	1968-69(1)	1969-70(1)	1970-71(1)	
<u>University of Florida- Health Center</u>						
General Revenue	\$ 5,691,159	\$ 7,422,260	\$ 9,308,191	\$ 11,803,875	\$ 13,953,610	\$ 14,119,146
Trust	6,283,276	6,801,452	7,189,060	7,200,999	8,194,496	9,393,374
Total	\$11,974,435	\$14,223,712	\$16,497,251	\$ 19,004,874	\$ 22,148,106	\$23,512,520
<u>University of Florida- Engineering and Industrial Experiment Station</u>						
General Revenue	\$ 500,000	\$ 500,000	\$ 500,000	\$ 500,000	\$ 487,750	\$ 500,000
Trust	2,433,605	2,655,405	3,053,857	3,141,171	3,233,797	3,683,227
Total	\$ 2,933,605	\$ 3,155,405	\$ 3,553,857	\$ 3,641,171	\$ 3,721,547	\$ 4,183,227
<u>University of Florida- Graduate Engineering Education System</u>						
General Revenue	\$ 455,225	\$ 602,403	\$ 640,091	\$ 669,559	\$ 760,813	\$ 447,520
Trust	144,829	100,028	124,739	102,158	151,859	160,958
Total	\$ 600,054	\$ 702,431	\$ 764,830	\$ 771,717	\$ 912,672	\$ 608,478
<u>University of Florida Veterinary Medical School</u>						
General Revenue				\$ 150,000	\$ 51,473	\$ 51,470
Trust						
Total				\$ 150,000	\$ 51,473	\$ 51,470
						\$ 352,880

STATE UNIVERSITY SYSTEM OF FLORIDA

Summary of Educational and General and Special Unit Disbursements
By University and Unit, 1966-1972

	Actual Disbursements				Budgeted 1972-73(1)
	1966-67	1967-68(1)	1968-69(1)	1969-70(1)	
<u>University of South Florida-Medical School</u>					
General Revenue Trust		\$ 129,296	\$ 274,820	\$ 1,048,398	\$ 3,880,950
Total	\$ 129,296	\$ 274,820	\$ 1,048,398	\$ 1,296,443	\$ 3,880,950
<u>Office of the Board of Regents</u>					
General Revenue Trust	\$ 2,453,214	\$ 2,666,162	\$ 3,878,383	\$ 4,509,705(3)	\$ 7,959,191(3)
Total	\$ 4,955,795	\$ 4,250,011	\$ 5,953,741	\$ 5,780,438	\$ 9,980,571
<u>Total State University System</u>					
General Revenue Trust	\$ 69,749,252	\$ 83,089,051	\$ 116,868,670	\$ 155,337,238	\$ 192,979,453
Total	\$ 100,819,072	\$ 119,089,678	\$ 154,822,481	\$ 203,042,897	\$ 266,834,090

- (1) 1967-68, 1968-69, 1969-70, 1970-71, 1971-72, 1972-73 Includes Retirement and Social Security Matching.
- (2) Includes Dade Continuing Education Center.
- (3) No Longer Includes the Architect's Office.

Source: Annual Report of the State Comptroller, 1966-1972, and 1972-73 Operating Budget.

FACT BOOK - 1973

STATE UNIVERSITY SYSTEM OF FLORIDA

Summary of Sponsored Programs Disbursements
(Contracts and Grants)

By University and Unit, 1966-1971

	1966-67	1967-68	1968-69	1969-70	1970-71	1971-72
University of Florida- Including Health Center	\$14,849,012	\$15,026,088	\$16,129,679	\$17,075,602	\$18,823,132	\$21,090,174
Florida State University	8,418,437	11,418,043	11,307,875	12,994,882	13,021,868	13,580,957
Florida A. & M. University	625,924	908,065	1,203,611	1,426,901	1,501,513	1,784,336
University of South Florida	2,163,563	2,527,506	2,529,897	2,932,418	3,232,648	3,852,944
Florida Atlantic University	304,036	1,520,492	1,863,351	1,178,820	1,284,003	1,349,851
University of West Florida	6,376	83,018	235,508	416,943	420,174	743,773
Florida Technological University		1,750	42,729	183,274	404,810	730,429
Florida International University						524,215
University of North Florida						3,919
University of Florida- Institute of Food and Agricultural Sciences	1,512,495	1,868,993	1,767,801	2,847,949	3,878,803	4,247,845
Total State University System	\$27,879,843	\$33,353,955	\$35,080,451	\$39,056,789	\$42,566,951	\$47,908,443

Source: Annual Report of the State Comptroller
(Schedule I of Exhibit E, Total Operating Expenditures)

FACT BOOK - 1973

STATE UNIVERSITY SYSTEM OF FLORIDA

Summary of Operating Disbursements
(Educational and General and Sponsored Programs)
By University, 1966-1971

	1966-67	1967-68	1968-69	1969-70	1970-71	1971-72
<u>University of Florida-All Units</u>						
General Revenue	\$ 33,403,125	\$ 38,398,425	\$ 52,638,203	\$ 59,547,685	\$ 68,098,109	\$ 66,609,708
Trust	35,471,395	38,677,878	37,902,475	38,860,223	48,718,333	57,310,554
Total	\$ 68,874,520	\$ 77,076,303	\$ 90,540,678	\$ 98,407,908	\$ 116,816,442	\$ 123,920,262
<u>Florida State University</u>						
General Revenue	\$ 15,968,595	\$ 19,191,771	\$ 25,666,873	\$ 27,269,733	\$ 30,477,305	\$ 29,898,814
Trust	13,646,199	17,427,340	19,280,306	22,886,845	20,675,531	23,974,516
Total	\$ 29,614,794	\$ 36,619,111	\$ 44,947,179	\$ 50,156,578	\$ 51,152,836	\$ 53,873,330
<u>Florida A. & M. University</u>						
General Revenue	\$ 3,929,297	\$ 4,603,680	\$ 5,909,916	\$ 6,880,666	\$ 7,780,473	\$ 6,878,320
Trust	1,521,345	2,198,110	2,353,950	3,075,867	3,315,360	4,551,733
Total	\$ 5,450,642	\$ 6,801,790	\$ 8,263,866	\$ 9,956,533	\$ 11,095,833	\$ 11,430,053
<u>University of South Florida</u>						
General Revenue	\$ 7,724,628	\$ 9,332,761	\$ 13,597,502	\$ 16,242,024	\$ 19,134,087	\$ 20,836,773
Trust	4,579,656	5,926,581	6,466,909	8,122,967	8,822,463	12,220,448
Total	\$ 12,304,284	\$ 15,259,342	\$ 20,064,411	\$ 24,364,991	\$ 27,956,550	\$ 33,057,221
<u>Florida Atlantic University</u>						
General Revenue	\$ 4,111,230	\$ 4,634,097	\$ 7,030,157	\$ 8,271,443	\$ 9,535,536	\$ 8,917,105
Trust	1,175,545	3,123,073	3,644,292	3,025,390	3,606,680	5,524,480
Total	\$ 5,286,775	\$ 7,757,170	\$ 10,674,449	\$ 11,296,833	\$ 13,142,216	\$ 14,441,585

FACT BOOK - 1973

STATE UNIVERSITY SYSTEM OF FLORIDA

Summary of Operating Disbursements
(Educational and General and Sponsored Programs)
By University, 1966-1971

	1966-67	196. 58	1968-69	1969-70	1970-71	1971-72
<u>University of West Florida</u>						
General Revenue	\$ 1,531,222	\$ 3,006,198	\$ 4,233,929	\$ 5,305,880	\$ 6,137,599	\$ 5,675,647
Trust	57,942	411,783	863,877	1,661,770	1,813,839	2,758,597
Total	\$ 1,584,164	\$ 3,417,981	\$ 5,097,806	\$ 6,967,650	\$ 7,951,438	\$ 8,434,244
<u>Florida Technological</u> <u>University</u>						
General Revenue	\$ 627,941	\$ 1,255,957	\$ 3,760,809	\$ 4,958,383	\$ 6,262,767	\$ 7,508,233
Trust	5,968	447,095	1,292,018	2,034,464	3,159,659	3,159,659
Total	\$ 627,941	\$ 1,261,925	\$ 4,207,904	\$ 6,250,401	\$ 8,297,231	\$ 10,667,892
<u>University of North Florida</u>						
General Revenue	\$	\$ 12,447	\$ 300,000	\$ 1,449,413	\$ 2,461,142	
Trust					9,477	
Total	\$	\$ 12,447	\$ 300,000	\$ 1,449,413	\$ 2,470,619	
<u>Florida International</u> <u>University</u>						
General Revenue	\$	\$ 11,155	\$ 350,000	\$ 1,419,590	\$ 4,145,536	
Trust				18,549	619,112	
Total	\$	\$ 11,155	\$ 350,000	\$ 1,438,139	\$ 4,764,648	
<u>University of South Florida-</u> <u>Medical School</u>						
General Revenue	\$	\$ 129,296	\$ 274,820	\$ 1,168,378	\$ 1,335,522	
Trust						
Total	\$	\$ 129,296	\$ 274,820	\$ 1,168,378	\$ 1,335,522	

FACT BOOK - 1973

STATE UNIVERSITY SYSTEM OF FLORIDA

Summary of Operating Disbursements
(Educational and General and Sponsored Programs)
By University, 1966-1971

	1966-67	1967-68	1968-69	1969-70	1970-71	1971-72
<u>Office of the Board of Regents</u>						
General Revenue	\$ 2,453,214	\$ 2,666,162	\$ 3,878,383	\$ 4,509,705	\$ 4,558,944	\$ 5,046,060
Trust	2,502,581	1,583,849	2,075,358	745,011	1,266,569	807,748
Total	\$ 4,955,795	\$ 4,250,011	\$ 5,953,741	\$ 5,254,716	\$ 5,825,513	\$ 5,853,808
<u>Total State University System</u>						
General Revenue	\$ 69,749,252	\$ 83,089,051	\$ 116,868,670	\$ 133,910,339	\$ 156,022,201	\$ 159,312,860
Trust	58,949,663	69,354,582	73,034,262	79,670,091	90,271,788	110,936,324
Total	\$ 128,698,915	\$ 152,443,633	\$ 189,902,932	\$ 213,580,430	\$ 246,293,989	\$ 270,249,184

Source: Annual Report of The State Comptroller

FACT BOOK - 1973

STATE UNIVERSITY SYSTEM OF FLORIDA

Summary of Auxiliary Disbursements
By University, 1966-1972

	Actual Expenditures					Budgeted 1972 73(1)	
	1966-67	1967-68(1)	1968-69(1)	1969-70(1)	1970-71(1)		1971-72(1)
University of Florida(2)	\$ 7,739,892	\$ 8,349,842	\$11,472,044	\$11,759,497	\$23,085,309	\$21,699,289	\$17,875,804
Florida State University	5,086,679	6,736,440	6,735,463	8,523,730	16,609,212	12,801,284	10,553,668
Florida A. & M. University	1,225,262	1,691,818	1,918,484	1,938,666	2,510,127	2,311,681	2,302,417
University of South Florida	2,544,895	3,286,730	3,723,543	4,333,370	6,105,447	7,004,150	10,388,114
Florida Atlantic University	723,471	880,747	1,207,672	1,054,167	1,644,245	1,531,597	1,774,047
University of West Florida	31,063	660,048	816,235	885,065	935,538	943,629	1,159,548
Florida Technological University		3,442	625,064	1,058,316	1,532,043	1,725,758	1,969,803
University of North Florida						9,667	251,794
Florida International University							145,000
Total State University System	\$17,351,262	\$21,609,067	\$26,498,505	\$29,552,811	\$52,421,921	\$48,027,055	\$46,420,195

- (1) 1967-68, 1968-69, 1969-70, 1970-71, 1971-72, 1972-73 Includes Retirement and Social Security Matching.
 (2) Does not include Health Center.

Source: Annual Report of The State Comptroller - Schedule 1 of Exhibit E
 1972-73 Operating Budget.

FACT BOOK - 1973

STATE UNIVERSITY SYSTEM OF FLORIDA

Median Annual Cost of Tuition, Room and Board, and Total Basic Cost,
Four-Year Institutions, Public (Resident Students) and Private
1970-1971

State	Tuition		Room and Board		Total Basic Cost*	
	Public	Private	Public	Private	Public	Private
SREB States	\$385	\$1,184	\$790	\$847	\$1,218	\$4,040
Alabama	410	1,006	695	826	1,022	2,071
Arkansas	397	885	803	783	1,280	1,711
FLORIDA	450	1,807	925	1,005	1,580	2,289
Georgia	380	1,258	891	881	1,328	2,124
Kentucky	355	981	787	745	913	1,792
Louisiana	334	1,222	641	808	1,054	2,102
Maryland	382	1,465	881	1,117	1,319	2,357
Mississippi	414	906	657	686	1,073	1,612
North Carolina	420	1,180	752	780	1,309	1,956
Oklahoma	324	944	733	721	1,135	1,710
South Carolina	649	1,062	775	843	1,479	2,007
Tennessee	285	1,037	844	822	1,213	1,950
Texas	256	1,156	787	855	1,140	1,966
Virginia	582	1,535	814	886	1,196	2,637
West Virginia	290	1,323	866	960	1,241	2,324

*The true median cost was calculated for all three categories, therefore, the tuition and room and board do not necessarily add to equal the total basic cost.

Source: National Beta Club, College Fact Chart, Spartanburg, S. C.

FACT BOOK - 1973

STATE UNIVERSITY SYSTEM OF FLORIDA

Median Annual Cost of Tuition, Room and Board, and Total Basic Cost,
Four-Year Institutions, Public (Resident Students) and Private
1971-1972

State	Tuition		Room and Board		Total Basic Cost*
	Public	Private	Public	Private	
SREB States	\$378	\$1,200	\$ 800	\$ 900	\$1,226 \$2,100
Alabama	405	1,100	746	850	1,200 1,996
Arkansas	310	880	760	800	985 1,680
<u>FLORIDA</u>	450	1,550	1,000	1,060	1,800 2,400
Georgia	378	1,200	783	900	1,224 2,150
Kentucky	300	1,060	840	860	1,110 2,100
Louisiana	290	1,300	712	900	1,100 2,150
Maryland	391	1,660	900	1,150	1,365 2,800
Mississippi	465	894	647	705	1,045 1,550
North Carolina	403	1,203	762	844	1,226 2,095
Oklahoma	348	960	700	750	1,120 1,800
South Carolina	620	1,200	800	830	1,900 1,900
Tennessee	315	1,025	775	900	1,200 2,085
Texas	208	1,188	900	900	1,350 2,200
Virginia	597	1,641	890	900	1,530 2,700
<u>West Virginia</u>	247	1,650	972	1,100	1,250 2,750

*The true median cost was calculated for all three categories, therefore, the tuition and room and board do not necessarily add to equal the total basic cost.

Source: National Beta Club, College Fact Chart, Spartanburg, S. C.

STATE UNIVERSITY SYSTEM OF FLORIDA

Median Annual Cost of Tuition, Room and Board, and Total Basic Cost,
Four-Year Institutions, Public (Resident Students) and Private
1972-1973

State	Tuition		Room and Board		Total Basic Cost*	
	Public	Private	Public	Private	Public	Private
SREB	\$406	\$1,240	\$ 865	\$ 888	\$1,280	\$2,200
Alabama	405	1,108	750	888	1,116	2,000
Arkansas	410	1,150	760	847	1,170	1,775
FLORIDA	570	1,625	1,050	1,085	1,850	2,700
Georgia	387	1,240	873	968	1,263	2,328
Kentucky	330	1,120	930	855	1,315	1,995
Louisiana	300	1,330	745	850	1,114	2,200
Maryland	406	1,809	990	1,200	1,365	3,211
Mississippi	444	1,052	662	730	1,089	1,823
North Carolina	446	1,370	865	856	1,332	2,208
Oklahoma	430	995	739	816	1,200	1,871
South Carolina	770	1,344	855	920	1,993	2,207
Tennessee	340	1,185	833	900	1,247	2,200
Texas	253	1,165	871	867	1,400	2,114
Virginia	494	1,800	944	963	1,570	2,775
West Virginia	240	1,650	1,000	1,100	1,280	2,750

*The true median cost was calculated for all three categories, therefore, the tuition and room and board not necessarily add to equal the total basic cost.

Source: National Beta Club, College Fact Chart, Spartanburg, S. C.

FACT BOOK - 1973

STATE UNIVERSITY SYSTEM OF FLORIDA

Shands Teaching Hospital and Clinics

Patient Care Data

1966-1972

	1966-67	1967-68	1968-69	1969-70	1970-71	1971-72	Budgeted 1972-73
Bed Capacity (End of Fiscal Period)	381	381	381	381	381	381	401
Average Beds Available (Fiscal Year)	381	381	381	381	381	381	401
Average Number of Patients Per Day	307	306	297	305	315	315	310
Percent of Occupancy	80.6%	80.3%	78.0%	80.1%	82.7%	82.7%	77.3%
Total Number of Days of Patient Care	112,215	111,690	108,424	111,325	114,975	114,975	113,120
Total Number of Outpatient Clinic Visits	76,143	76,986	76,206	90,766	95,304	105,000	106,050
Total Number of Emergency Service Visits	13,864	14,014	14,590	17,026	17,877	18,000	24,150
Average Cost Per Inpatient Day	\$56.74	\$66.13	\$77.41	\$80.11	\$89.29	\$90.28	\$101.00
Total Number of Budgeted FTE Employees Teaching Hospital and Clinics	1,001.45	1,053.45	1,087.48	1,120.73	1,122.48	1,134.41	1,335.41
a. Total Budgeted FTE Hospital Employees	842.45	886.45	914.48	942.73	918.41	916.83	1,109.41
b. Total Budgeted FTE Clinic Employees	159.00	167.00	173.00	178.00	204.07	217.58	226.00
Ratio of Budgeted FTE Hospital & Clinics Employees to Average Number of Patients Per Day	2.74	2.90	3.08	3.09	3.56	3.60	4.31
Ratio of Total Hospital Employees to Average Number of Patients Per Day	2.62	2.76	2.85	2.94	3.06	3.05	3.58
Ratio of Total Hospital Employees Per Average Number of Beds Available House Staff	2.21	2.33	2.40	2.47	2.49	2.52	2.77
	178	175	214	209	209	196	196



VI. Miscellaneous

STATE UNIVERSITY SYSTEM OF FLORIDA

Florida Participation in Southern Regional Programs

The State of Florida pays the institution \$1,800* per year for each student who attends a regional school of dentistry or \$3,000 per year for each student who attends a regional school of veterinary medicine, to help defray overhead and operating costs to the limit of the number of places given in the contract. In the case of students attending a school of medicine, the payment to the institution will be \$2,750. Institutions with students in Actuarial Science will receive \$400** per year per student. For the latter program this amount is credited against the student's tuition fee.

A Florida student who is accepted by a state university within the quota for the Regional Plan is permitted to enroll in the same category as a student who is a legal resident of the state in which the school is located. The student is required to pay the usual tuition, fees, board, room and other expenses charged by the institution. Private institutions accepting Florida dental and medical students under the contract with the Southern Regional Education Board will reduce the tuition for each student by the amount of \$250 per year.

* To increase to \$2,750 in 1973-74.

** To increase to \$900 in 1973-74.

STATE UNIVERSITY SYSTEM OF FLORIDA

Florida Participation in Southern Regional Programs

Since 1948 the State of Florida has contracted with the Southern Regional Education Board for the education of a restricted number of qualified Florida students to attend out-of-state professional schools. Under the current program, Florida students attend professional schools in Medicine, Dentistry, Veterinary Science, and Actuarial Science.

	Entering Quota	Actual 1972-73		Estimated 1973-74	
		Enrollment	Total Amount	Enrollment	Total Amount
<u>Dentistry \$1,800 (\$2,750 in 1973-74)</u>	13	58	\$104,400	53	\$ 145,750
Virginia Commonwealth University	2	17	30,600	12	33,000
University of Louisville	11	46*	82,800	42	115,500
Emory University	27	117	210,600	104	286,000
Meharry (all classes)		6	10,800	5	13,750
Louisiana State University	2	10	18,000	9	24,750
Total Dentistry		<u>254</u>	<u>\$457,200</u>	<u>225</u>	<u>\$ 618,750</u>
<u>Veterinary Medicine \$3,000 except</u>					
<u>Ohio State \$5,000</u>					
Auburn University	22	82	\$246,000	84	\$ 252,000
Tuskegee Institute	6	20	60,000	22	66,000
Ohio State University**	6	15	75,000	20	100,000
Total Veterinary Medicine		<u>117</u>	<u>\$381,000</u>	<u>126</u>	<u>\$ 418,000</u>
<u>Medicine \$2,750</u>					
Meharry (all classes)		<u>14</u>	<u>\$ 38,500</u>	<u>14</u>	<u>\$ 38,500</u>
<u>Actuarial Science \$400***</u>					
Georgia State University	1	<u>2</u>	<u>\$ 800</u>	<u>3</u>	<u>\$ 2,700</u>
<u>Central Office (Support to SREB)</u>					
		<u>387</u>	<u>\$ 25,000</u>	<u>368</u>	<u>\$ 25,000</u>
			<u>\$902,500</u>		<u>\$1,102,950</u>

* Total budget request for 1972-73 included 47 places instead of 46 places total at University of Maryland. Total budget request of \$904,300 less 1 place at \$1,800 equals \$902,500 as shown above.

** This agreement with Ohio State University is not a part of the Southern Regional Education Board program but is shown here because of its similarity. It is also funded by the Florida Legislature.

*** Increases to \$900 per student in 1973-74.

STATE UNIVERSITY SYSTEM OF FLORIDA

Significant Developments in Public Higher Education in Florida

- 1851 Legislature authorized two seminaries of learning.
- 1853 East Florida Seminary opened in Ocala.
- 1857 West Florida Seminary opened in Tallahassee.
- 1870 Legislature authorized an Agricultural and Mechanical College.
- 1884 Florida Agricultural College opened in Lake City.
- 1886 Constitution of 1885 ratified, creating two normal schools, one at Tallahassee, the other at DeFuniak Springs.
- 1887 State Normal School for Colored Students, later to become Florida Agricultural and Mechanical College, opened in Tallahassee.
- 1905 Legislature passed the Buckman Act, reducing public higher institutions to three, and creating the Board of Control.
- 1906 Florida Agricultural College moved from Lake City to Gainesville and renamed The University of Florida.
- 1909 State Normal School for Colored Students renamed Florida A. & M. College for Negroes.
- 1927 Legislature created an Educational Survey Commission.
- 1929 Report of Educational Survey Commission to Legislature.
- 1947 Report of Florida Citizens Commission.

FACT BOOK - 1973

STATE UNIVERSITY SYSTEM OF FLORIDA

Significant Developments in Public Higher Education in Florida

- 1947 Florida State College for Women renamed Florida State University and made coeducational.
- 1947 University of Florida made coeducational.
- 1949 Medical School authorized at University of Florida.
- 1953 Legislature changed the status of Florida A. & M. College to Florida A. & M. University.
- 1954 Council for the Study of Higher Education in Florida created by the Board of Control.
- 1954 Preliminary report of the Council for the Study of Higher Education in Florida.
- 1955 Legislature authorized three new state universities.
- 1956 Final Report of the Council for the Study of Higher Education in Florida.
- 1957 Division of Community Junior Colleges established in the State Department of Education.
- 1960 The University of South Florida, authorized in 1955, opened at Tampa.
- 1963 Legislature authorized a new State University for Central Florida.
- 1963 Legislature authorized Graduate Engineering Education System (GENESYS).
- 1964 Florida Atlantic University, authorized in 1955, opened at Boca Raton.
- 1965 The Board of Control recreated as the Board of Regents.
- 1965 A Chancellorship for the State University System authorized by the Legislature and approved by constitutional amendment the same year.

STATE UNIVERSITY SYSTEM OF FLORIDA

Significant Developments in Public Higher Education in Florida

- 1965 Legislature authorized a new state degree-granting institution for Dade County and one for Duval County.
- 1965 Legislature authorized School of Veterinary Medicine at the University of Florida.
- 1967 The University of West Florida, authorized in 1955, opened at Pensacola.
- 1968 Florida Technological University, authorized in 1963, opened at Orlando.
- 1968 Planning Report for the Dade Institution by the Board of Regents.
- 1969 Planning Report issued for the Duval Institution by the Board of Regents.
- 1969 Dade Institution is named Florida International University and President is appointed by Board of Regents.
- 1969 Duval Institution is named University of North Florida and President is appointed by Board of Regents.
- 1969 State University System is made Division of Universities in a reorganized Department of Education with Board of Regents as Division Director.
- 1970 Comprehensive Development Plan of the State University System of Florida Phase I approved by Board of Regents.
- 1971 State Board of Education approves articulation agreement setting forth the conditions under which junior college students transfer to the State Universities.
- 1971 University of South Florida College of Medicine admitted first students.

FACT BOOK - 1973

STATE UNIVERSITY SYSTEM OF FLORIDA

Significant Developments in Public Higher Education in Florida

- 1972 Florida International University opened in Miami.
- 1972 University of North Florida opened in Jacksonville.
- 1972 University of Florida College of Dentistry admitted first students.

Source: Educational Research

FACT BOOK - 1973

STATE UNIVERSITY SYSTEM OF FLORIDA

Florida Higher Education Planning Studies

1. Educational Survey Commission and Survey Staff Report to the Legislature, State of Florida, 1929.
2. Education and the Future of Florida, A Report of the Comprehensive Study of Education in Florida, Florida Citizens Committee on Education, March, 1947.
3. Initial Report of the Council for the Study of Higher Education in Florida, J. E. Ivey, Jr., Chairman, January, 1955.
4. Volume I: Recommendations and General Staff Report, Volume II: Florida's Economy-Past Trends and Prospects for 1970; Council for the Study of Higher Education in Florida; 1956.
- *5. A Report of Consultants to the Council for the Study of Higher Education in Florida, A. J. Brumbaugh, July 18, 1956.
- *6. Enrollment in Florida's Institutions of Higher Learning, 1957- (Annual Publication)
7. A Study of Prospective Enrollments in Florida Institutions of Higher Learning, H. A. Curtis, R. P. Kropp, H. W. Sloker, G. E. Tully, Florida Board of Control, 1958.
8. Tentative Plan for a State University at Boca Raton, Florida, J. E. Ivey, Jr., Revised November 1, 1959.
9. Report of the Planning Commission for a New University at Boca Raton, A. J. Brumbaugh, Director, June, 1961.
- *10. Year-Round Operation of the State University System, 1961.
- *11. Providing for Education Beyond High School in the Pensacola Area, J. G. Fowlkes, 1962.

STATE UNIVERSITY SYSTEM OF FLORIDA

Florida Higher Education Planning Studies

- *12. Articulation of Chemistry Instruction in the Public Junior Colleges and the Institutions of the University System of Florida. 1963.
13. Space-Age Demands on State Supported Higher Education in Florida, Florida Space Era Education Study, R. W. McDonald, Director, April, 1963.
14. Work Conference on Planning for Public Degree-Granting Education in Florida, Florida Board of Control, October 23, 1963.
15. Articulation of Business Administration in the Public Junior and Senior Colleges of Florida. 1964.
16. Planning Conference-The New State University to be Established in Orlando, J. B. Culpepper, Chairman, September, 1965.
17. The Planning and Development of the University of West Florida, A Report to the Board of Regents of Florida by the University of West Florida, November 22, 1965.
- *18. Summary Report of the Conference of Institutional Research Officers, State University System of Florida, November 9-10, 1965.
19. Academic Planning for the New State University East Central Florida, Publication No. 103, Florida Board of Regents, 1966.
- *20. Multiple Applications for Admission. 1966.
21. Report of the Governor's Conference on Education, Governor's Conference on Education, W. C. MacInnes, Chairman, February, 1966.
- *22. Engineering Education Programs in the State Universities of Florida. 1966.

FACT BOOK - 1973

STATE UNIVERSITY SYSTEM OF FLORIDA

Florida Higher Education Planning Studies

- *23. Summary of a Master Plan for Public/Post-High School Education in Florida, 1965-1975.
Florida Board of Regents, June 15, 1966.
- *24. The Graduate Teaching Assistant and Undergraduate Instruction. 1967.
- *25. A Public Degree-Granting Institution of Higher Education for Dade County: A Feasibility Study (Part I), Florida Board of Regents, December, 1966.
- *26. A Public Degree-Granting Institution of Higher Education for Duval County: A Feasibility Study (Part I), Florida Board of Regents, February, 1967.
- *27. A Report to the Florida Board of Regents on Florida Atlantic University, October, 1967.
- 28. Survey of Needs for Services from the State Universities by Florida County School Systems in Developing Educational Programs for Disadvantaged Children, S. H. Moorer, Florida Board of Regents, June 30, 1967.
- *29. Antecedents to Master Planning for Higher Education in Florida, J. B. Culpepper and G. E. Tully, Florida Board of Regents Staff Study Report No. 101, October, 1967.
- 30. Governor's Commission for Quality Education in Florida, Report to Governor Claude Kirk, Jr., December 22, 1967.
- *31. Academic Advisement in Three Public Universities in Florida, Staff Study #103, 1968.
- 32. Ten-Year Master Plan for TV, Radio and Educational Technology in the State University System of Florida, R. E. Wood, Florida Board of Regents, June, 1968.
- 33. Florida State Plan for Title I, Florida State Department of Education, August, 1968.

STATE UNIVERSITY SYSTEM OF FLORIDA

Florida Higher Education Planning Studies

34. Proposal for Management Information System for the State University System of the State of Florida, Florida Board of Regents, September 23, 1968.
- *35. Planning for A New State Institution of Higher Learning in Dade County, Florida, Florida Board of Regents, October, 1968.
- *36. Action Education (Title I-Higher Education Act-Florida, Progress Report, 1968)
37. Institutional Research and the Student-Proceedings of the First Statewide Invitational Conference on Institutional Research, 1968.
38. Criteria for Adding New Academic Programs and Procedures for Preparing Proposals for New Graduate Programs, Florida Board of Regents, 1969.
39. Teacher Education in Florida, 1968-1978, September, 1969.
- *40. A New State University in Jacksonville, Florida, Florida Board of Regents, May, 1969.
41. Enrollment Projections for the State University System: 1969-1980, Florida Board of Regents.
42. Post-Junior College Education for Charlotte, Collier and Lee Counties: A Feasibility Study. 1969.
43. A Study of Campus Laboratory Schools in the State University System of Florida - Procedures, Conclusions and Recommendations, 1969.
- *44. Institutional Research and Student Diversity - Proceedings of the Second Statewide Invitational Conference on Institutional Research, 1969.

FACT BOOK - 1973

STATE UNIVERSITY SYSTEM OF FLORIDA

Florida Higher Education Planning Studies

- *45. Annual Report of the Florida Board of Regents. 1964-1966 (Annual Publication)
- *46. Characteristics of College Students. Three volumes. Fall, 1969, 1970, 1971.
- *47. Comprehensive Development Plan for Higher Education in Florida, Florida Board of Regents, 1970.
- *48. Evaluation and Review of Title I, Higher Education Act § 1965, Florida. 1966-1970.
- *49. Facts in Brief, State University System of Florida. 1970.
- *50. Plans Beyond High School. 1969. (Annual Publication)
- *51. Proceedings of the Third Statewide Invitational Conference on Institutional Research - A Data Gathering Approach to Student Administrative Decisions. 1970.
- *52. Fact Book, State University System of Florida. 1970, 1972 (Annual Publication)
- *53. Public Upper Division Campuses in the Tampa Bay Area. 1971.
- 54. A Study of Engineering and Engineering Technology Education in Florida. (Terman Report). 1971.
- *55. Proceedings of the Fourth Statewide Conference on Institutional Research - Application of Institutional Research. 1971.
- *56. Veterinary Medical Needs in Florida. 1972.
- 57. Florida Higher Education, the Next Six Years: Assumptions, Commitments, Policy Guidelines. 1972.

*A copy of this study may be obtained by writing to the Librarian,
Office of the Chancellor, State University System of Florida,
205 Collins Building, Tallahassee, Florida 32304.

Source: Library

VII. Glossary

Glossary

Enrollment - Full Time Equivalent (FTE)

Enrollment computed by dividing a constant student credit hour load into the total student credit hours produced. (15 hours for undergraduate and 12 hours for graduate)

Enrollment - Head Count

Total number of students enrolled regardless of the number of credit hours.

Educational and General

The educational functions of a university and those general activities which directly serve those functions. Included would be instructional departments and colleges, state-supported research activities, university administration, library, operation and maintenance of physical plant and organized activities related to instruction. Not included would be auxiliaries, contracts and grants, debt service, scholarships and loans, etc.

FTE

Full time equivalent.

General Revenue Funds

Those funds provided from the tax revenues of the state which are appropriated by the Legislature.

Trust Funds

Those funds, other than General Revenue, used to support the operation of the University. They might include student fees, miscellaneous sales, contract and grant indirect cost allowance, etc. For summary purposes, contracts and grants are also considered to be trust funds.

VIII. Campus Maps

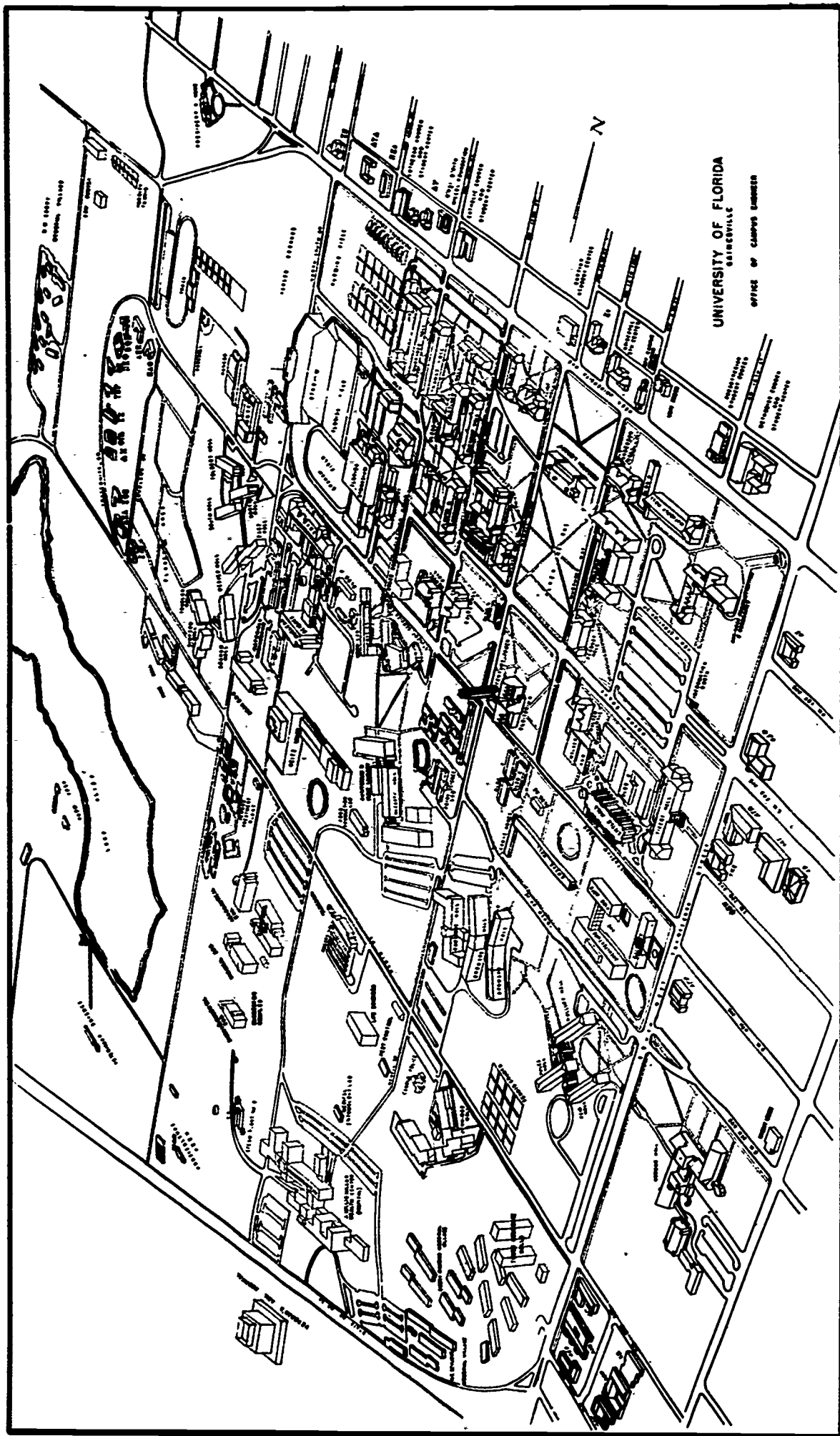

UNIVERSITY OF FLORIDA
GAINESVILLE
OFFICE OF CAMPUS DESIGN

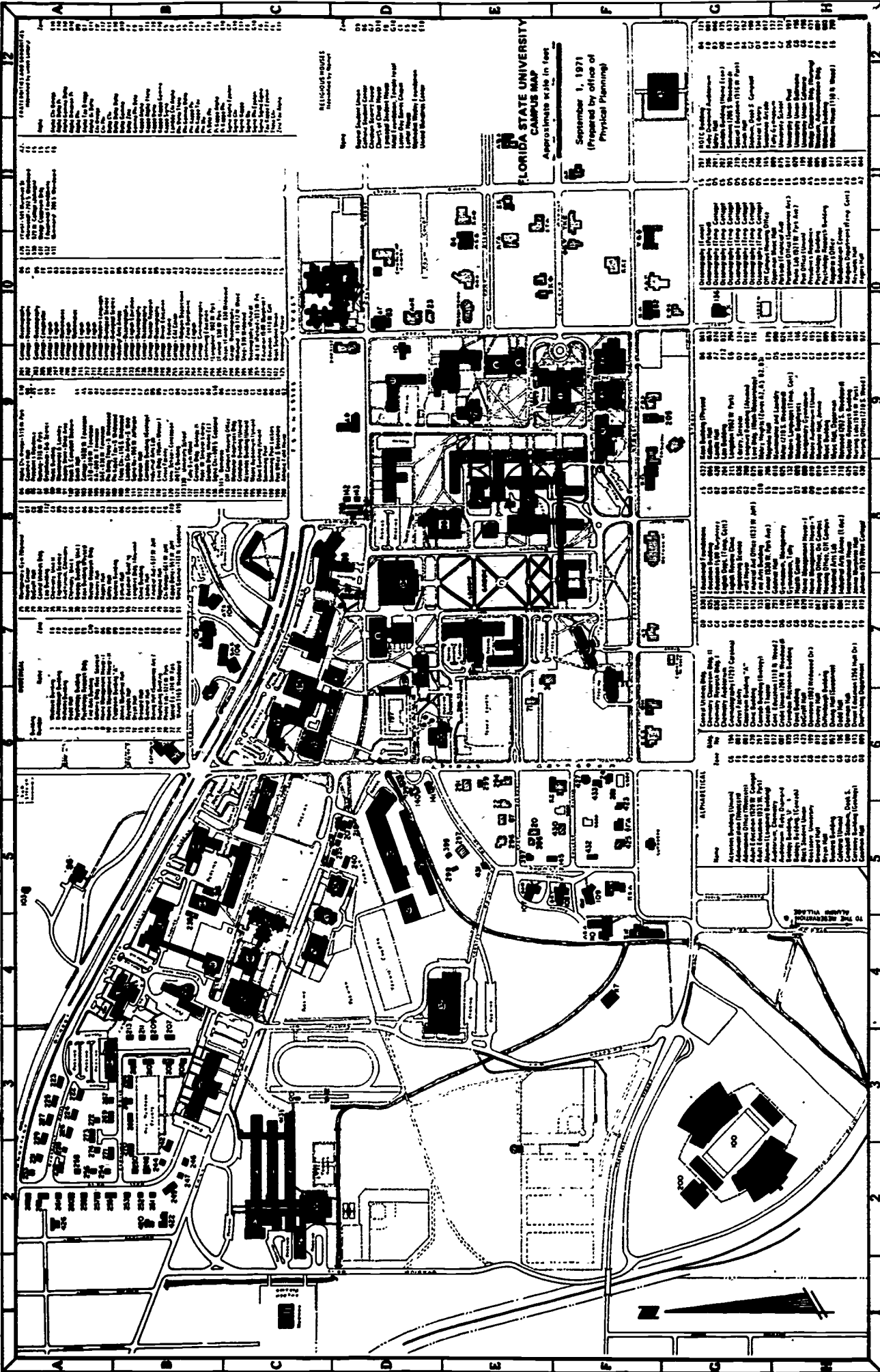

**FLORIDA STATE UNIVERSITY
CAMPUS MAP**

Approved as to date in feet
September 1, 1971
Prepared by office of
Physical Planning

- RETIROUS REQUESTS**
Submitted by Request
- Dean Student Center
 - Central Business Center
 - Library Building
 - Law School
 - Engineering Building
 - Science Building
 - College of Education
 - College of Business
 - College of Arts & Sciences
 - College of Health
 - College of Music
 - College of Agriculture
 - College of Forestry
 - College of Social Work
 - College of Public Administration
 - College of Health, Physical Education & Recreation
 - College of Management

1970 Student Attendance		
Year	Male	Female
1970	11,482	12,314
1969	11,312	11,914
1968	11,152	11,714
1967	10,992	11,514
1966	10,832	11,314
1965	10,672	11,114
1964	10,512	10,914
1963	10,352	10,714
1962	10,192	10,514
1961	10,032	10,314
1960	9,872	10,114
1959	9,712	9,914
1958	9,552	9,714
1957	9,392	9,514
1956	9,232	9,314
1955	9,072	9,114
1954	8,912	8,914
1953	8,752	8,714
1952	8,592	8,514
1951	8,432	8,314
1950	8,272	8,114
1949	8,112	7,914
1948	7,952	7,714
1947	7,792	7,514
1946	7,632	7,314
1945	7,472	7,114
1944	7,312	6,914
1943	7,152	6,714
1942	7,032	6,514
1941	6,912	6,314
1940	6,792	6,114
1939	6,672	5,914
1938	6,552	5,714
1937	6,432	5,514
1936	6,312	5,314
1935	6,192	5,114
1934	6,072	4,914
1933	5,952	4,714
1932	5,832	4,514
1931	5,712	4,314
1930	5,592	4,114
1929	5,472	3,914
1928	5,352	3,714
1927	5,232	3,514
1926	5,112	3,314
1925	4,992	3,114
1924	4,872	2,914
1923	4,752	2,714
1922	4,632	2,514
1921	4,512	2,314
1920	4,392	2,114
1919	4,272	1,914
1918	4,152	1,714
1917	4,032	1,514
1916	3,912	1,314
1915	3,792	1,114
1914	3,672	914
1913	3,552	714
1912	3,432	514
1911	3,312	314
1910	3,192	114
1909	3,072	
1908	2,952	
1907	2,832	
1906	2,712	
1905	2,592	
1904	2,472	
1903	2,352	
1902	2,232	
1901	2,112	
1900	1,992	

PLANNING DEPARTMENT
1010 College Avenue
Tallahassee, Florida 32306
Telephone 905-1222

PLANNING BOARD
1010 College Avenue
Tallahassee, Florida 32306
Telephone 905-1222

PLANNING COMMITTEE
1010 College Avenue
Tallahassee, Florida 32306
Telephone 905-1222

PLANNING ADVISORY BOARD
1010 College Avenue
Tallahassee, Florida 32306
Telephone 905-1222

PLANNING DIVISION
1010 College Avenue
Tallahassee, Florida 32306
Telephone 905-1222

PLANNING OFFICE
1010 College Avenue
Tallahassee, Florida 32306
Telephone 905-1222

PLANNING ASSISTANT
1010 College Avenue
Tallahassee, Florida 32306
Telephone 905-1222

PLANNING STAFF
1010 College Avenue
Tallahassee, Florida 32306
Telephone 905-1222

PLANNING CONSULTANT
1010 College Avenue
Tallahassee, Florida 32306
Telephone 905-1222

PLANNING CONTRACTOR
1010 College Avenue
Tallahassee, Florida 32306
Telephone 905-1222

PLANNING FUND
1010 College Avenue
Tallahassee, Florida 32306
Telephone 905-1222

PLANNING GRANT
1010 College Avenue
Tallahassee, Florida 32306
Telephone 905-1222

PLANNING SCHOLARSHIP
1010 College Avenue
Tallahassee, Florida 32306
Telephone 905-1222

PLANNING DEPARTMENT
1010 College Avenue
Tallahassee, Florida 32306
Telephone 905-1222

PLANNING BOARD
1010 College Avenue
Tallahassee, Florida 32306
Telephone 905-1222

PLANNING COMMITTEE
1010 College Avenue
Tallahassee, Florida 32306
Telephone 905-1222

PLANNING ADVISORY BOARD
1010 College Avenue
Tallahassee, Florida 32306
Telephone 905-1222

PLANNING DIVISION
1010 College Avenue
Tallahassee, Florida 32306
Telephone 905-1222

PLANNING OFFICE
1010 College Avenue
Tallahassee, Florida 32306
Telephone 905-1222

PLANNING ASSISTANT
1010 College Avenue
Tallahassee, Florida 32306
Telephone 905-1222

PLANNING STAFF
1010 College Avenue
Tallahassee, Florida 32306
Telephone 905-1222

PLANNING CONSULTANT
1010 College Avenue
Tallahassee, Florida 32306
Telephone 905-1222

PLANNING CONTRACTOR
1010 College Avenue
Tallahassee, Florida 32306
Telephone 905-1222

PLANNING FUND
1010 College Avenue
Tallahassee, Florida 32306
Telephone 905-1222

PLANNING GRANT
1010 College Avenue
Tallahassee, Florida 32306
Telephone 905-1222

PLANNING SCHOLARSHIP
1010 College Avenue
Tallahassee, Florida 32306
Telephone 905-1222

PLANNING DEPARTMENT
1010 College Avenue
Tallahassee, Florida 32306
Telephone 905-1222

PLANNING BOARD
1010 College Avenue
Tallahassee, Florida 32306
Telephone 905-1222

PLANNING COMMITTEE
1010 College Avenue
Tallahassee, Florida 32306
Telephone 905-1222

PLANNING ADVISORY BOARD
1010 College Avenue
Tallahassee, Florida 32306
Telephone 905-1222

PLANNING DIVISION
1010 College Avenue
Tallahassee, Florida 32306
Telephone 905-1222

PLANNING OFFICE
1010 College Avenue
Tallahassee, Florida 32306
Telephone 905-1222

PLANNING ASSISTANT
1010 College Avenue
Tallahassee, Florida 32306
Telephone 905-1222

PLANNING STAFF
1010 College Avenue
Tallahassee, Florida 32306
Telephone 905-1222

PLANNING CONSULTANT
1010 College Avenue
Tallahassee, Florida 32306
Telephone 905-1222

PLANNING CONTRACTOR
1010 College Avenue
Tallahassee, Florida 32306
Telephone 905-1222

PLANNING FUND
1010 College Avenue
Tallahassee, Florida 32306
Telephone 905-1222

PLANNING GRANT
1010 College Avenue
Tallahassee, Florida 32306
Telephone 905-1222

PLANNING SCHOLARSHIP
1010 College Avenue
Tallahassee, Florida 32306
Telephone 905-1222

PLANNING DEPARTMENT
1010 College Avenue
Tallahassee, Florida 32306
Telephone 905-1222

PLANNING BOARD
1010 College Avenue
Tallahassee, Florida 32306
Telephone 905-1222

PLANNING COMMITTEE
1010 College Avenue
Tallahassee, Florida 32306
Telephone 905-1222

PLANNING ADVISORY BOARD
1010 College Avenue
Tallahassee, Florida 32306
Telephone 905-1222

PLANNING DIVISION
1010 College Avenue
Tallahassee, Florida 32306
Telephone 905-1222

PLANNING OFFICE
1010 College Avenue
Tallahassee, Florida 32306
Telephone 905-1222

PLANNING ASSISTANT
1010 College Avenue
Tallahassee, Florida 32306
Telephone 905-1222

PLANNING STAFF
1010 College Avenue
Tallahassee, Florida 32306
Telephone 905-1222

PLANNING CONSULTANT
1010 College Avenue
Tallahassee, Florida 32306
Telephone 905-1222

PLANNING CONTRACTOR
1010 College Avenue
Tallahassee, Florida 32306
Telephone 905-1222

PLANNING FUND
1010 College Avenue
Tallahassee, Florida 32306
Telephone 905-1222

PLANNING GRANT
1010 College Avenue
Tallahassee, Florida 32306
Telephone 905-1222

PLANNING SCHOLARSHIP
1010 College Avenue
Tallahassee, Florida 32306
Telephone 905-1222

PLANNING DEPARTMENT
1010 College Avenue
Tallahassee, Florida 32306
Telephone 905-1222

PLANNING BOARD
1010 College Avenue
Tallahassee, Florida 32306
Telephone 905-1222

PLANNING COMMITTEE
1010 College Avenue
Tallahassee, Florida 32306
Telephone 905-1222

PLANNING ADVISORY BOARD
1010 College Avenue
Tallahassee, Florida 32306
Telephone 905-1222

PLANNING DIVISION
1010 College Avenue
Tallahassee, Florida 32306
Telephone 905-1222

PLANNING OFFICE
1010 College Avenue
Tallahassee, Florida 32306
Telephone 905-1222

PLANNING ASSISTANT
1010 College Avenue
Tallahassee, Florida 32306
Telephone 905-1222

PLANNING STAFF
1010 College Avenue
Tallahassee, Florida 32306
Telephone 905-1222

PLANNING CONSULTANT
1010 College Avenue
Tallahassee, Florida 32306
Telephone 905-1222

PLANNING CONTRACTOR
1010 College Avenue
Tallahassee, Florida 32306
Telephone 905-1222

PLANNING FUND
1010 College Avenue
Tallahassee, Florida 32306
Telephone 905-1222

PLANNING GRANT
1010 College Avenue
Tallahassee, Florida 32306
Telephone 905-1222

PLANNING SCHOLARSHIP
1010 College Avenue
Tallahassee, Florida 32306
Telephone 905-1222

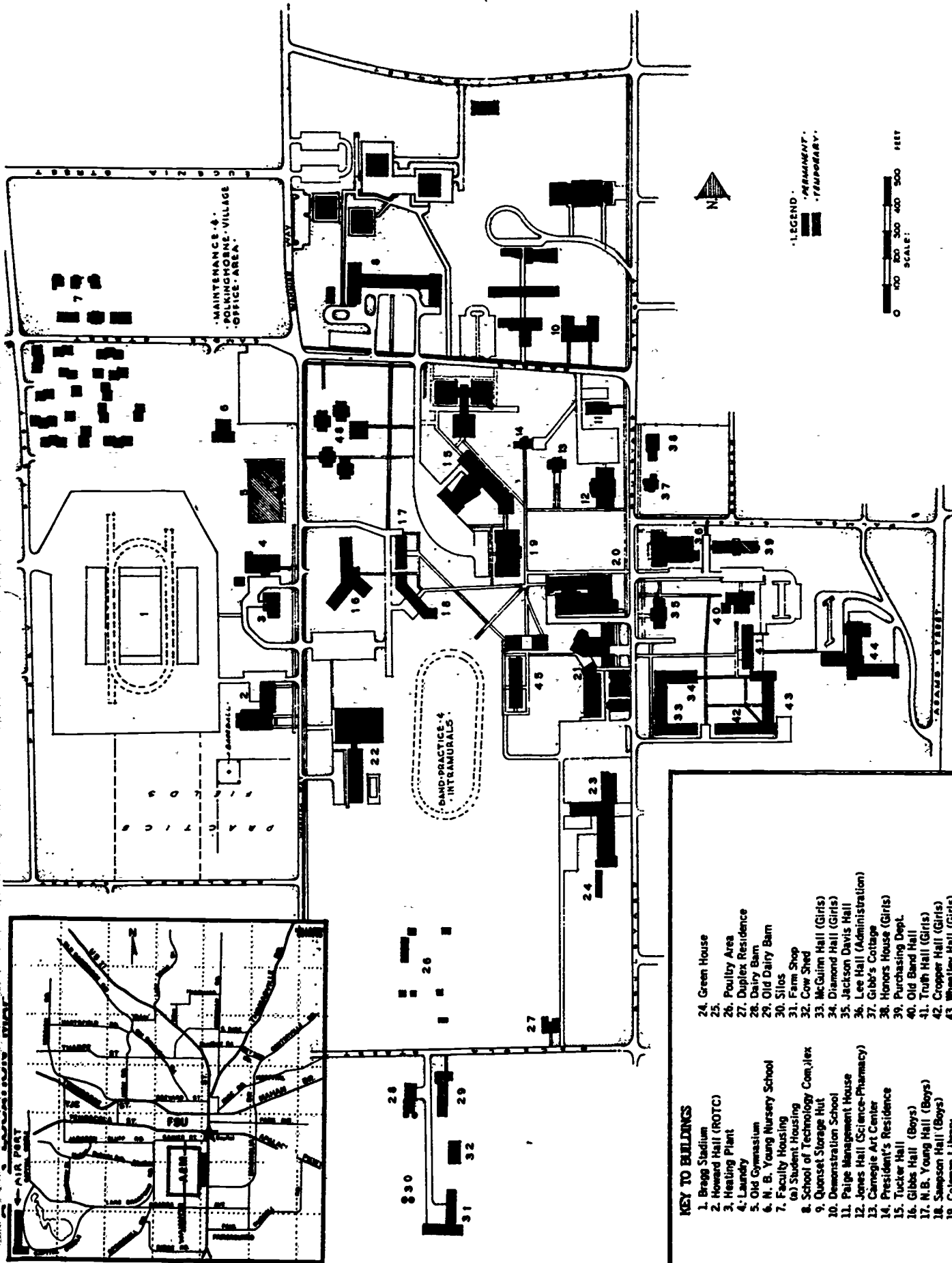

FLORIDA A & M UNIVERSITY
 CAMPUS PLAN
 DRAWN BY F. J. GARR

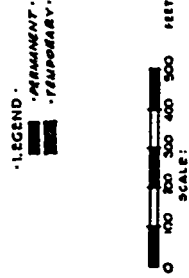

- KEY TO BUILDINGS**
- | | |
|------------------------------------|-------------------------------|
| 1. Braeg Stadium | 24. Green House |
| 2. Howard Hall (ROTC) | 25. Poultry Area |
| 3. Heating Plant | 26. Duplex Residence |
| 4. Laundry | 27. Dairy Barn |
| 5. Old Gymnasium | 28. Old Dairy Barn |
| 6. N. B. Young Nursery School | 29. Silos |
| 7. Faculty Housing | 30. Farm Shop |
| 8. Student Housing | 31. Cow Shed |
| 9. School of Technology Complex | 32. McGinn Hall (Girls) |
| 10. Quonset Storage Hut | 33. Diamond Hall (Girls) |
| 11. Palje Management School | 34. Jackson Davis Hall |
| 12. Jones Hall (Science-Pharmacy) | 35. Lee Hall (Administration) |
| 13. Carnegie Art Center | 36. Gbb's Cottage |
| 14. President's Residence | 37. Honors House (Girls) |
| 15. Tucker Hall | 38. Purchasing Dept. |
| 16. Gibbs Hall (Boys) | 39. Old Band Hall |
| 17. N. B. Young Hall (Boys) | 40. Truth Hall (Girls) |
| 18. Sampson Hall (Boys) | 41. Copper Hall (Girls) |
| 19. Coleman Library | 42. Wheatley Hall (Girls) |
| 20. University Commons | 43. ASAM Hospital |
| 21. Student Union Complex | 44. Music & Fine Arts |
| 22. Jake Gaither Gymnasium | 45. Coed Dorm Complex |
| 23. Perry-Palje Bldg. (Ag-Home Ec) | 46. Education & Psychology |

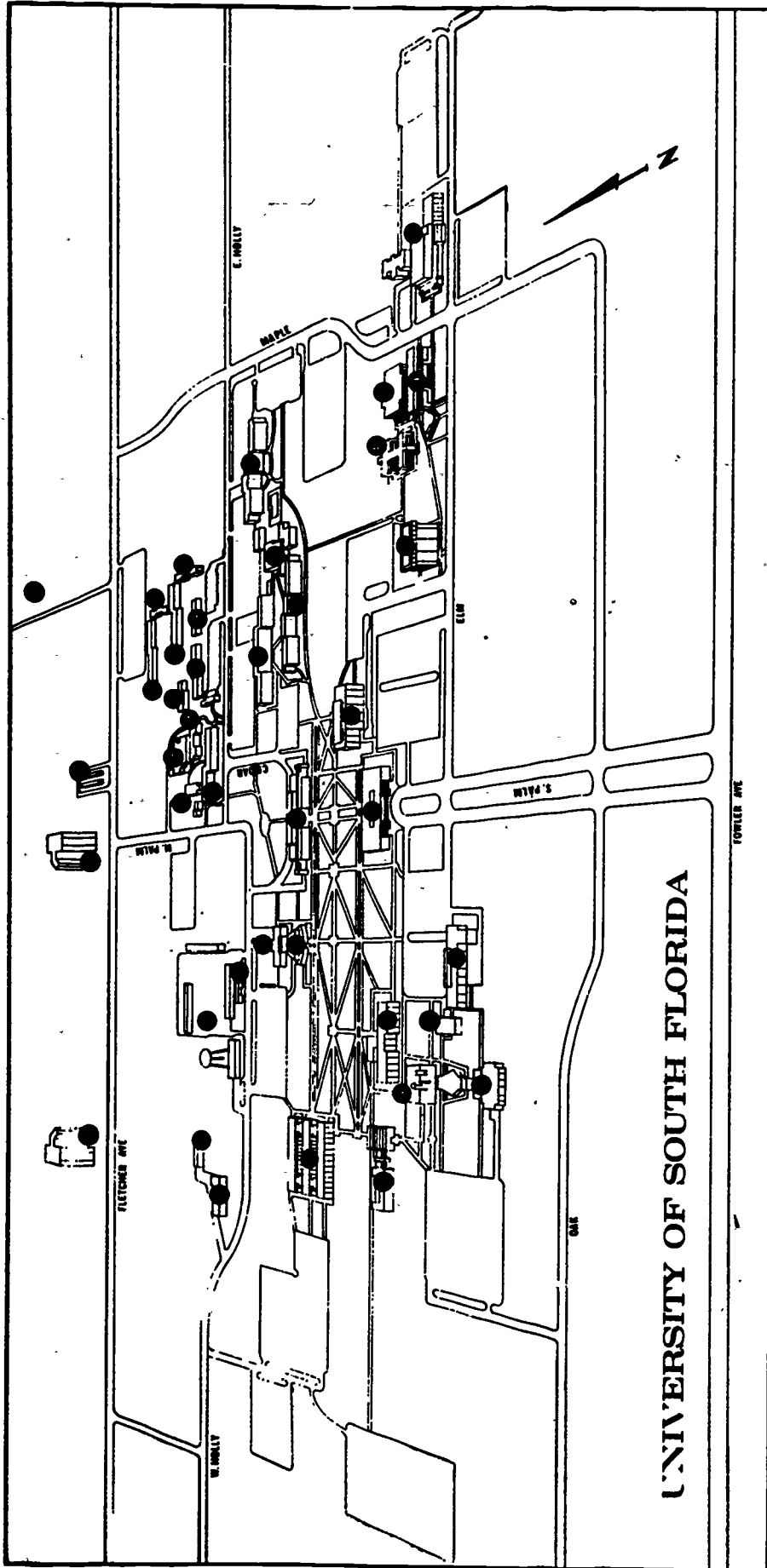

KEY TO CAMPUS MAP

- | | | | | | |
|------------------------|-------------------------|-------------------------|------------|----------------------------------|--|
| 1 Administration Bldg. | 9 Science Center | 17 Argos Center | 23 Delta | 31 Mu | 36 Fontana Hall (private residence hall) |
| 2 Library | 10 Engineering Bldg. | 18 Andros Center | 24 Epsilon | 32 Operations & Main, Adm. Bldg. | 37 DeSoto Hall (private residence hall) |
| 3 University Center | 11 Physics Bldg. | 19 Faculty Office Bldg. | 25 Zeta | 33 Main. & Utility Bldgs. | 38 Univ. Foundation Apts. |
| 4 University Theatre | 12 Planetarium | RESIDENCE HALLS | 26 Eta | 34 Central Rec. Bldg. | 39 Observatory |
| 5 Theatre Arts Bldg. | 13 Education Bldg. | 20 Alpha | 27 Theta | 35 Engineering Research Bldg. | 40 Social Science Bldg. Phase II |
| 6 Fine Arts Bldg. | 14 Business Adm. Bldg. | 21 Beta | 28 Iota | | |
| 7 Life Sciences Bldg. | 15 Social Science Bldg. | 22 Gamma | 29 Kappa | | |
| 8 Chemistry Bldg. | 16 Physical Ed. Bldg. | | 30 Lambda | | |

CAMPUS MAP OF FLORIDA ATLANTIC UNIVERSITY, BOCA RATON, FLORIDA

Key to Abbreviations and Map Reference

- | | | | |
|----------------------------------|--|---|--|
| 1. Samson Science Bldg. SC | 11. Field House FH | 24. Classroom Bldg. North GCN | T-4. Central Receiving |
| 2. Classroom Bldg. South GCS | 12. Biological Sciences Bldg. BS | 25. College of Business BUS | T-5. College of Social Science, Research Labs. & Faculty Offices |
| 3. Library LY | 16. Dormitory (Mohave) | 26. Henderson University School HS | T-6. Art Classrooms |
| 4. TV Production Bldg. TV | 17. Dormitory (Nasikapi) | 30. Exceptional Child, Research, Demonstration & Training | T-8. Ocean Engineering Teaching Labs. |
| 5. Utilities Bldg. (Security) US | 18. Dormitory Counselors | 31. University Center UC | T-9. Engineering Lab. & Offices |
| 6. Dormitory Bldg. (Algonquin) | 19. Dormitory (Sekani) | 35. Plant Growth Complex PGC | T-11. College of Science Research Labs. |
| 7. Dormitory (Medec) | 20. Dormitory (Seminole) | T-1. Duplicating Services | T-13. Art Dept. Teaching Labs. |
| 8. Cafeteria Bookstore CAF | 21. Dormitory (Timucua) (Housing Office) | T-2. Ocean Engineering Workshop. | T-30. Geological Lab. |
| 9. Humanities Bldg. & Theatre HU | 22. College of Education ED 2 | T-3. Maintenance Bldg. | |
| 10. Administration Bldg. ADM | 23. College of Education ED 1 | | |

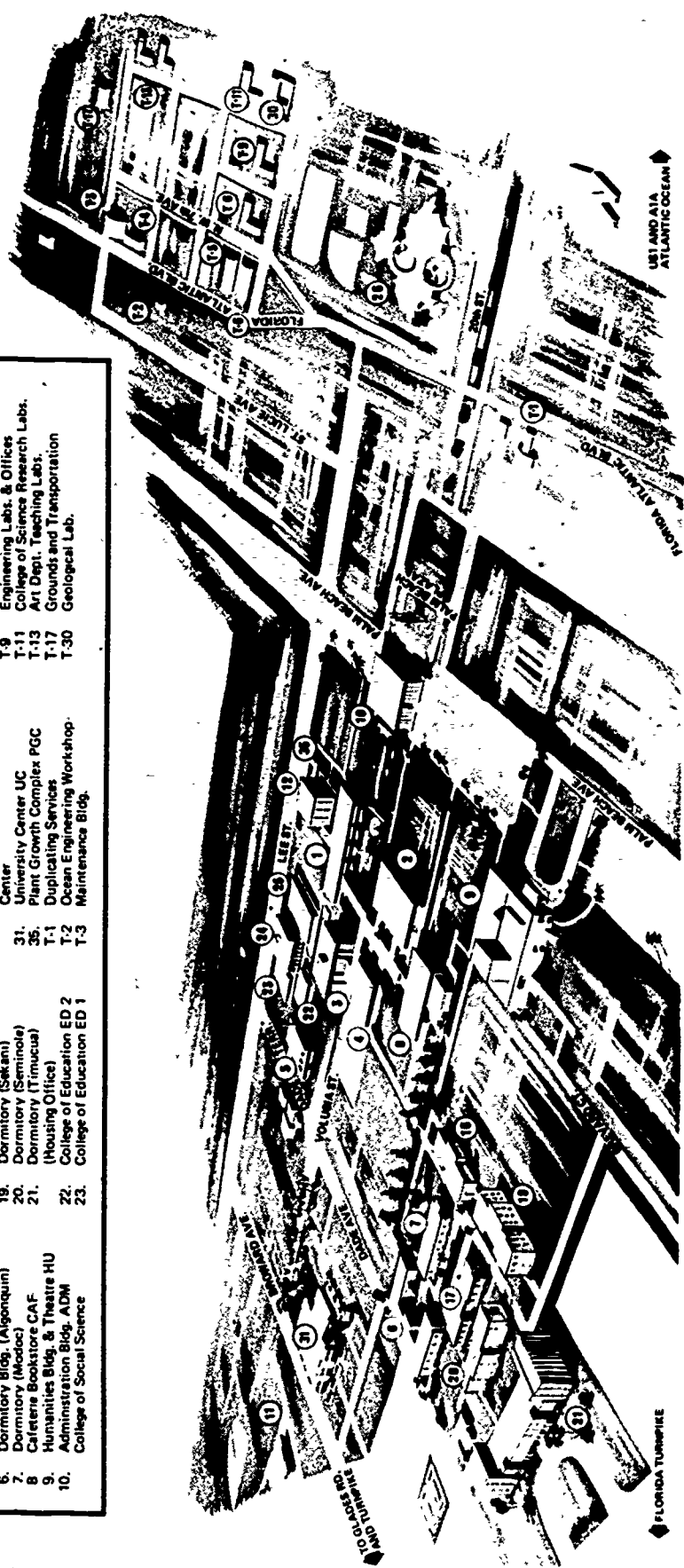

THE UNIVERSITY OF WEST FLORIDA

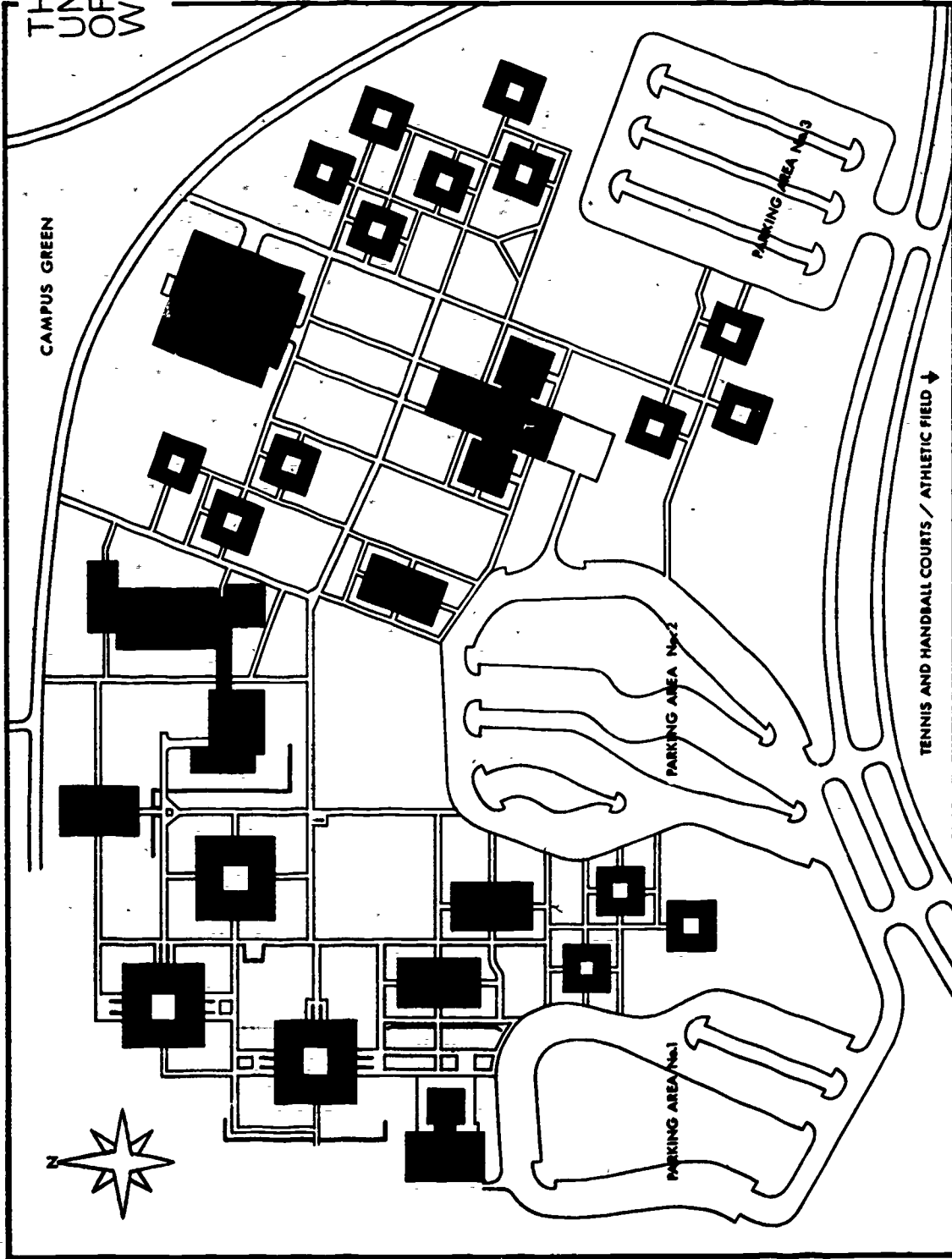

- 010 011 012 ADMINISTRATION Faculty Offices and Classrooms
- 017 ALPHA COLLEGE Faculty Offices and Classrooms
- 018 GAMMA COLLEGE Faculty Offices and Classrooms
- 038 OMEGA COLLEGE Faculty Offices and Classrooms
- 019 ADMINISTRATION Faculty Offices and Classrooms
- 013 SCIENCE
- 037 AUDIO/VISUAL
- 036 HUMANITIES
- 032 LIBRARY
- 022 COLLEGE COMMONS
- 014 015 016 033 034 035 RESIDENCE HALLS
- 026 027 028 029 030 031
- 023 024 025

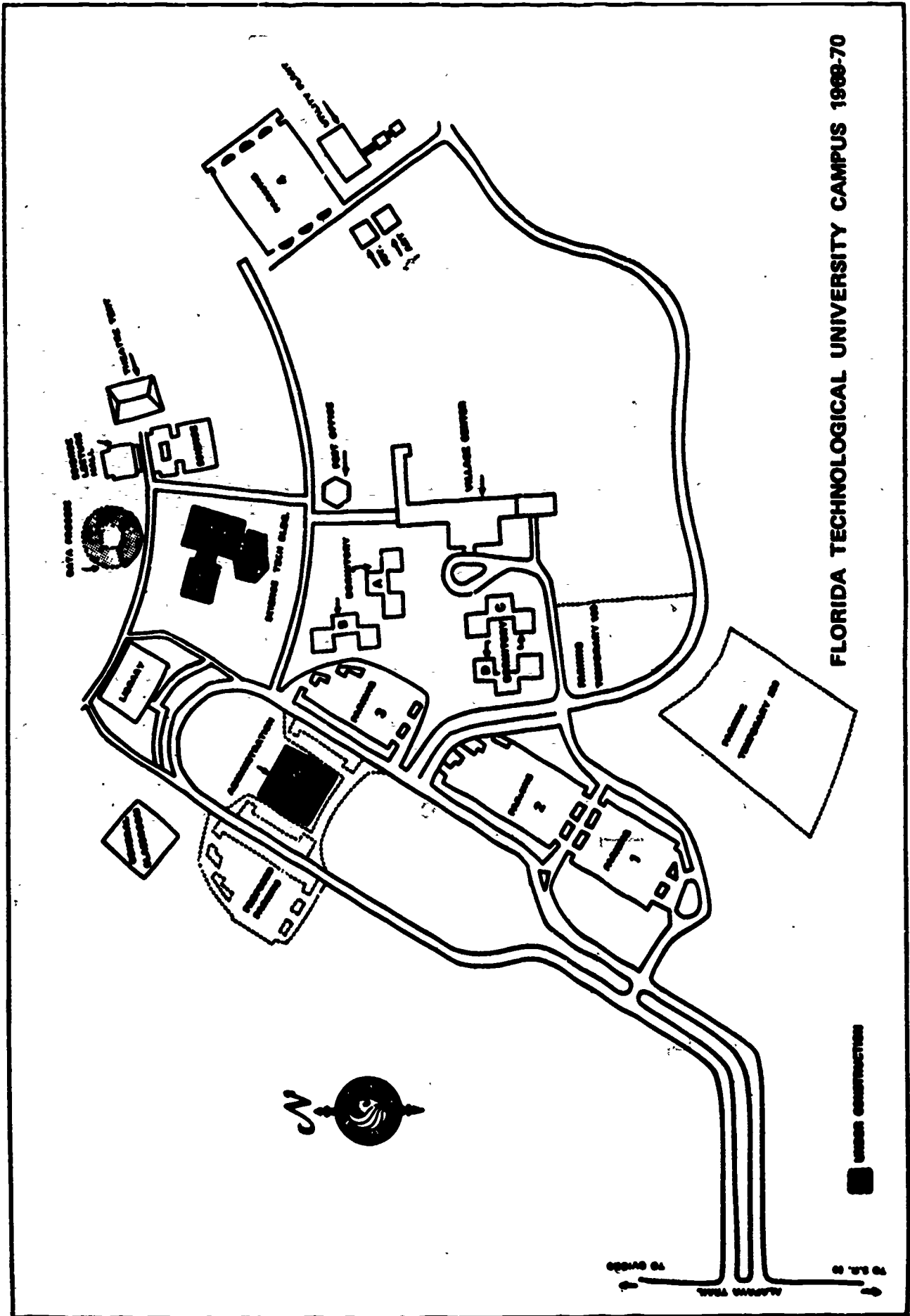

FLORIDA TECHNOLOGICAL UNIVERSITY CAMPUS 1969-70

IX. Organizational Charts

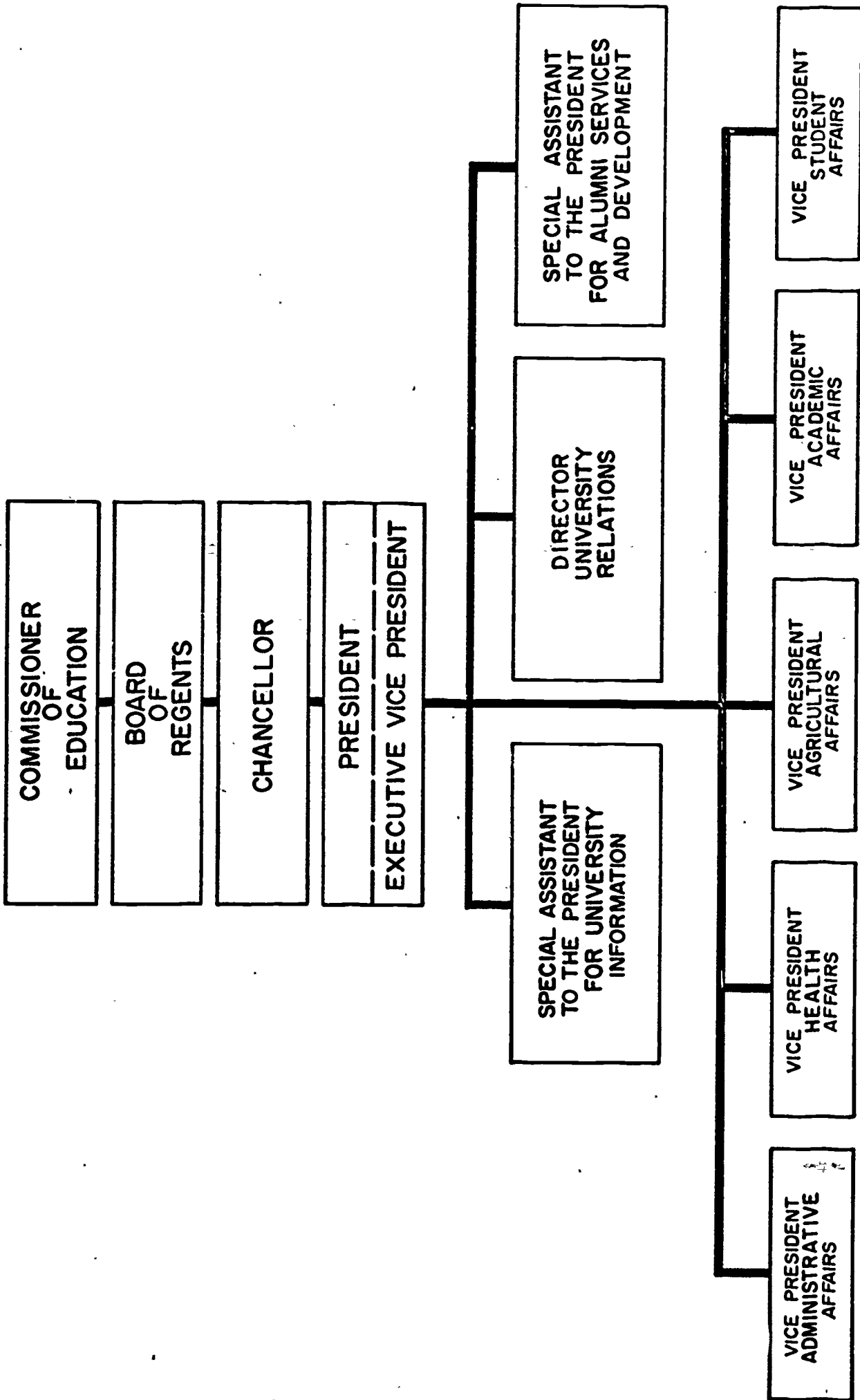

ORGANIZATIONAL CHART
UNIVERSITY OF FLORIDA 5/73

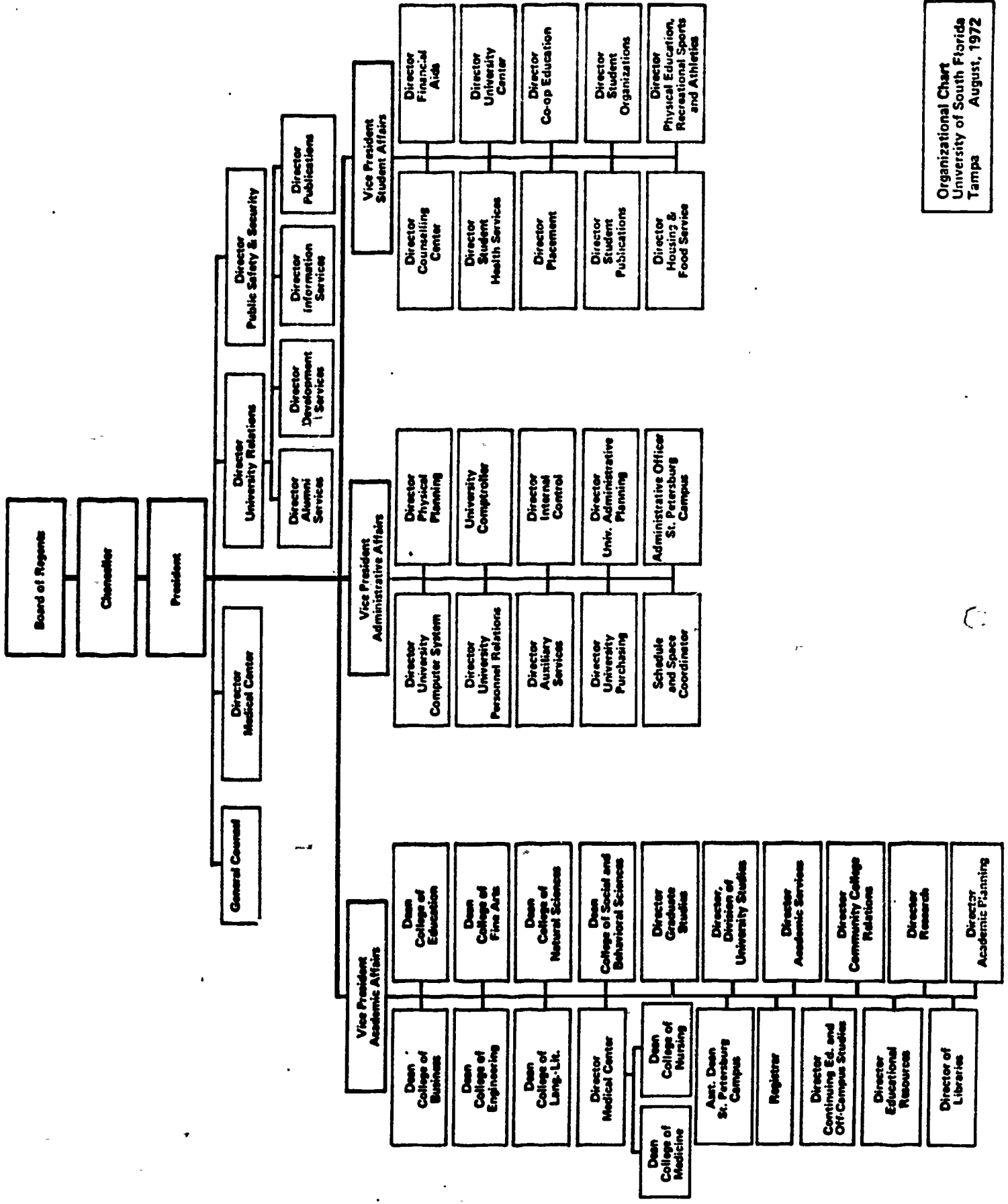

Organizational Chart
 University of South Florida
 Tampa August, 1972

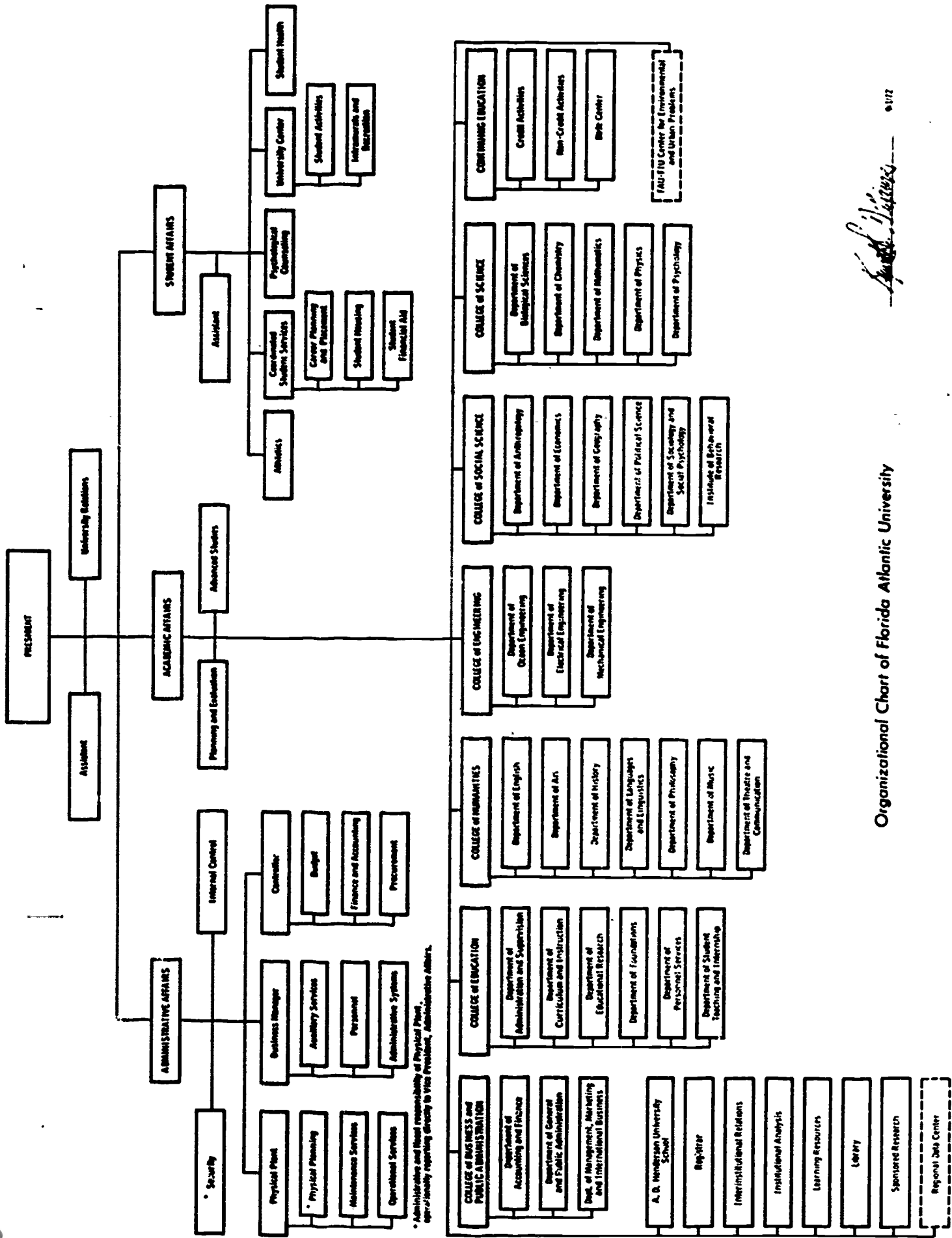

* Administrative and fiscal responsibility of Physical Plant, generally reporting directly to Vice President, Administrative Affairs.

Handwritten signature

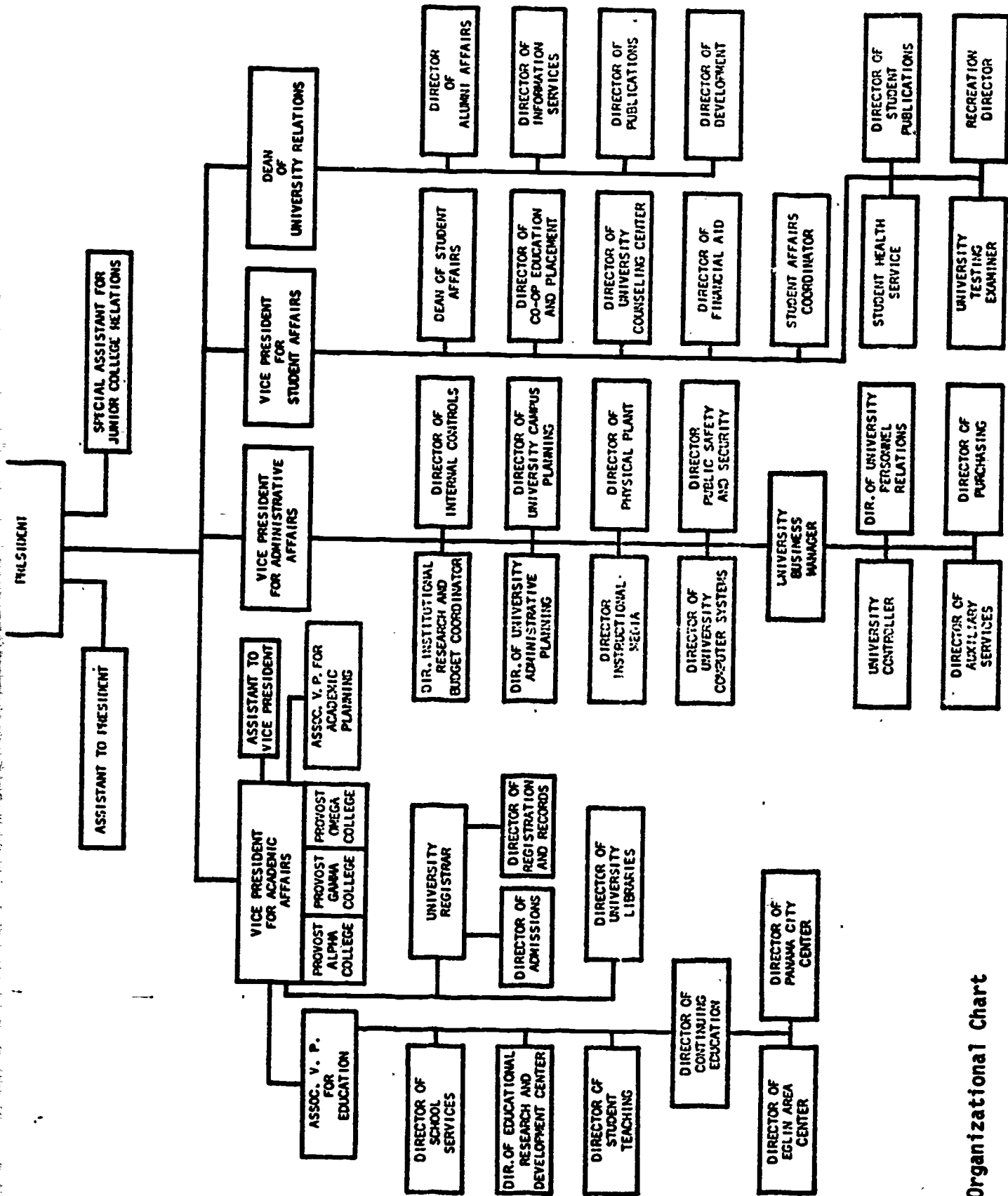

Organizational Chart
UNIVERSITY OF WEST FLORIDA

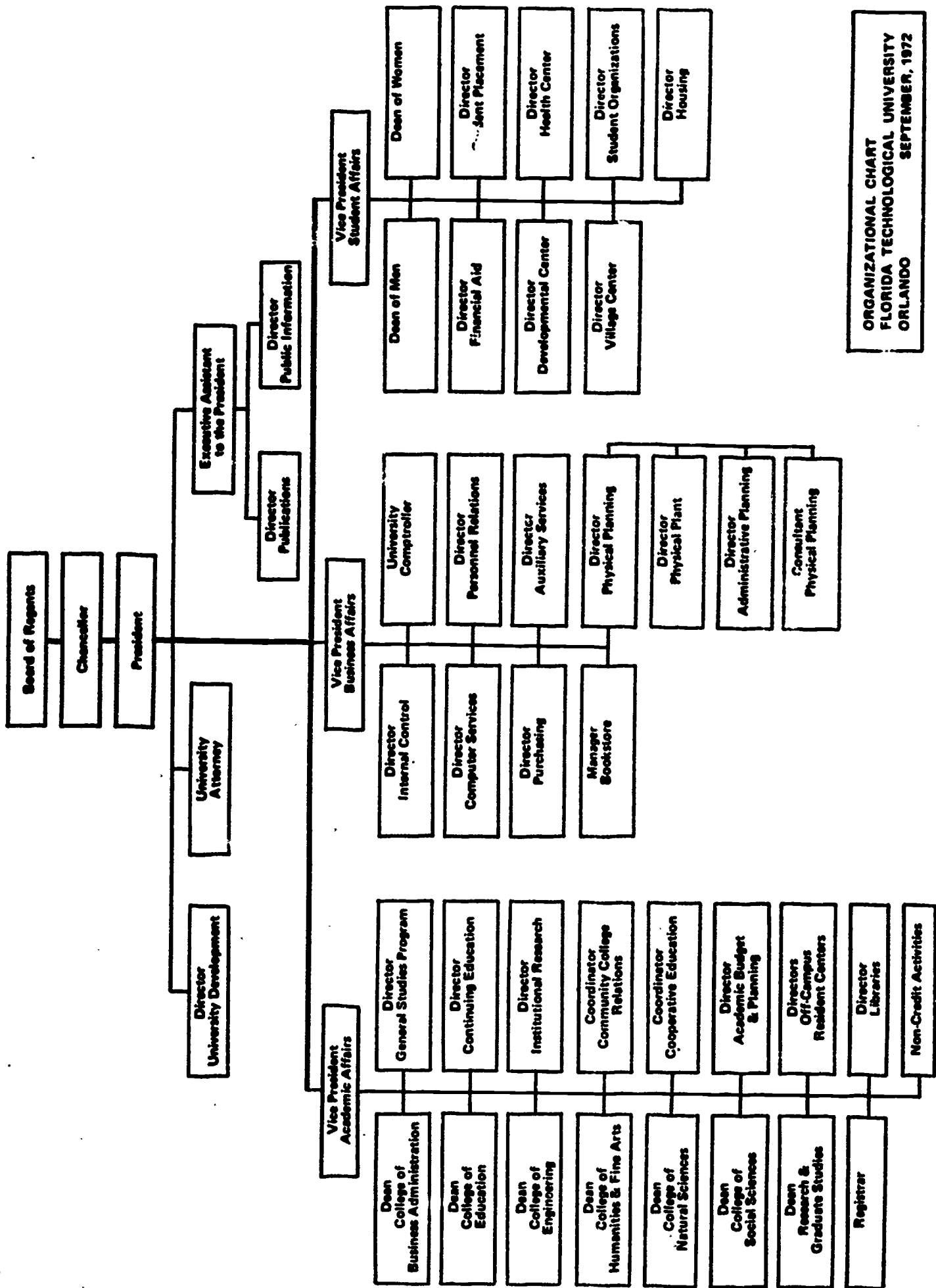

ORGANIZATIONAL CHART
 FLORIDA TECHNOLOGICAL UNIVERSITY
 ORLANDO
 SEPTEMBER, 1972

UNIVERSITY OF NORTH FLORIDA

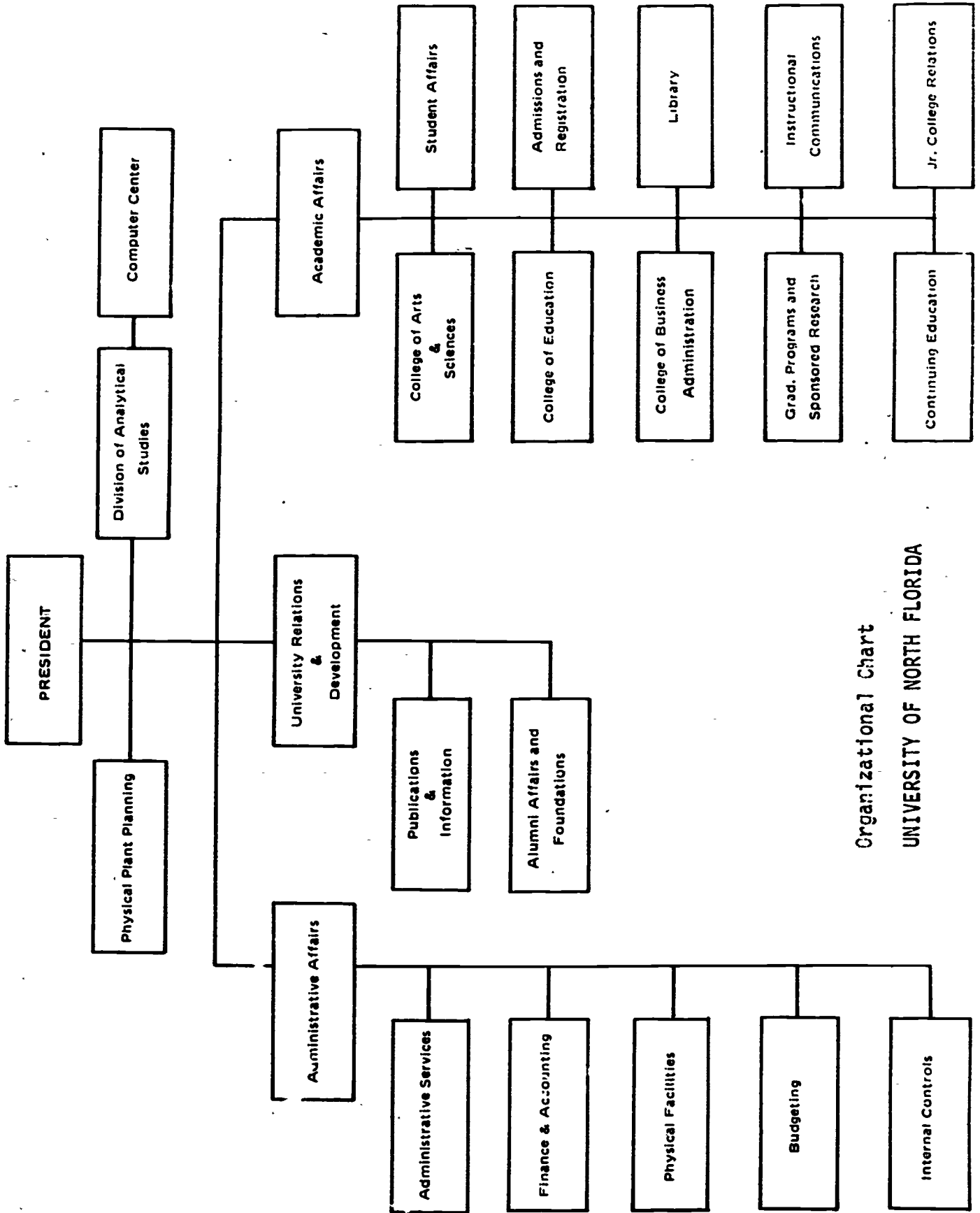

Organizational Chart
UNIVERSITY OF NORTH FLORIDA

THE PRESIDENT

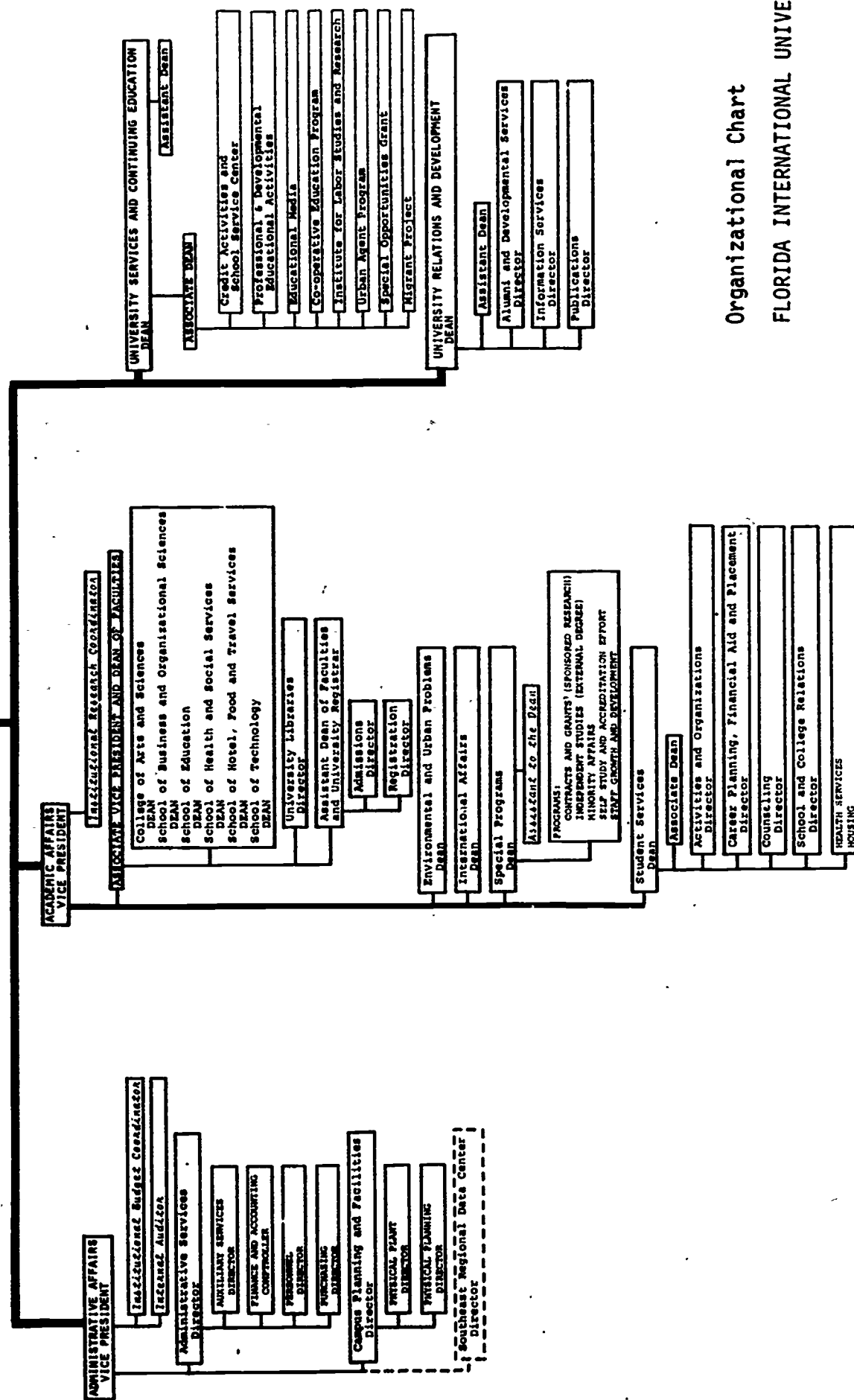

Organizational Chart
FLORIDA INTERNATIONAL UNIVERSITY

FACT BOOK - 1973

STATE UNIVERSITY SYSTEM OF FLORIDA

Education and General
 Recapitulation of FTE Faculty Positions
 Derived from Formula Plus Special Allocations, 1967-1972

	1967-68	1968-69	1969-70	1970-71	1971-72	1972-73
<u>Florida A. & M. University</u>						
<u>FTE Classroom Teacher Positions</u>						
Resident	170.8	185.7	200.5	206.5	196.6	224.5
Nonresident	2.3	2.9	6.3	6.3	9.3	4.6
<u>FTE Research Positions</u>	11.5	7.2	15.9	15.5	18.7	17.7
<u>FTE Professional Service Positions</u>	21.1	9.2	10.2	9.0	8.2	4.0
<u>FTE Counselors</u>	13.0	14.1	16.0	17.2	17.9	17.2
<u>FTE Clinical Teachers</u>						
<u>FTE Academic Administrators</u>	16.8	16.4	18.2	19.5	19.2	18.4
<u>Total Academic Positions Including Graduate Assistants</u>	235.5	235.5	267.1	274.0	269.9	286.4
<u>University of South Florida</u>						
<u>FTE Classroom Teacher Positions</u>						
Resident	424.5	495.6	577.1	640.7	759.4	767.5
Nonresident	25.0	26.8	28.1	28.4	20.9	12.0
<u>FTE Research Positions</u>	23.6	29.8	62.4	69.8	96.0	83.3
<u>FTE Professional Service Positions</u>	2.7	9.8	7.0	13.4	15.6	15.4
<u>FTE Counselors</u>	31.9	41.2	48.9	56.8	72.8	66.8
<u>FTE Clinical Teachers</u>						
<u>FTE Academic Administrators</u>	29.6	44.2	55.8	62.3	74.2	72.0
<u>Total Academic Positions Including Graduate Assistants</u>	537.3	647.4	779.3	871.4	1,038.9	1,017.0

STATE UNIVERSITY SYSTEM OF FLORIDA

Educational and General
Recapitulation of FTE Faculty Positions
Derived from Formula Plus Special Allocations, 1967-1972

	1967-68	1968-69	1969-70	1970-71	1971-72	1972-73
Florida Atlantic University						
FTE Classroom Teacher Positions						
Resident	150.2	199.2	212.5	226.5	232.3	249.6
Nonresident	16.9	19.0	20.3	21.4	18.6	37.8
FTE Research Positions	19.0	14.5	23.7	23.8	30.2	24.0
FTE Professional Service Positions	0.3	4.4	4.5	5.0	5.0	5.0
FTE Counselors	8.1	16.8	13.0	16.6	19.7	20.5
FTE Clinical Teachers						
FTE Academic Administrators	14.0	19.5	20.5	22.7	23.6	22.9
Total Academic Positions Including Graduate Assistants	208.5	273.4	294.5	316.0	329.4	359.8
University of West Florida						
FTE Classroom Teacher Positions						
Resident	80.0	143.0	157.2	167.8	163.6	160.8
Nonresident	8.8	10.5	10.2	10.8	11.8	16.4
FTE Research Positions	8.9	9.5	28.4	18.7	6.5	16.6
FTE Professional Service Positions	1.8	2.8	3.4	3.6	2.5	3.3
FTE Counselors	5.3	8.8	11.8	13.0	17.6	14.2
FTE Clinical Teachers						
FTE Academic Administrators	8.1	12.6	16.4	16.4	25.0	15.6
Total Academic Positions Including Graduate Assistants	112.9	187.2	227.4	230.3	227.0	226.9

