

DOCUMENT RESUME

ED 070 402

HE 003 635

TITLE Facts About New England Colleges, Universities and Institutes 1972-73.

INSTITUTION New England Board of Higher Education, Wellesley, Mass.

PUB DATE 72

NOTE 20p.

AVAILABLE FROM New England Board of Higher Education, 40 Grove Street, Wellesley, Massachusetts 02181 (\$1.25)

EDRS PRICE MF-\$0.65 HC-\$3.29

DESCRIPTORS Accreditation (Institutions); *Colleges; Degrees (Titles); *Educational Research; *Higher Education; *Statistical Data; Student Application; Student Costs; Student Enrollment

ABSTRACT

This document presents data related to the higher education institutions in the New England States that are authorized to award academic degrees at the associate, bachelor, master, doctoral or professional level. Pertinent information given is concerned with: student body composition; accreditation; level of offering and type of program; summer sessions; tuition and fees for 1972-73; room and board costs for 1972-73 and available on-campus student housing; application regulations; admissions examinations; Fall 1971 enrollment; and sources of institutional support. (HS)

FACTS

about New England Colleges, Universities and Institutes
1972-1973

Compiled by The New England
Board of Higher Education, 1972

ED 070402

U.S. DEPARTMENT OF HEALTH,
EDUCATION & WELFARE
OFFICE OF EDUCATION
THIS DOCUMENT HAS BEEN REPRO-
DUCED EXACTLY AS RECEIVED FROM
THE PERSON OR ORGANIZATION ORIG-
INATING IT. POINTS OF VIEW OR OPIN-
IONS STATED DO NOT NECESSARILY
REPRESENT OFFICIAL OFFICE OF EDU-
CATION POSITION OR POLICY

HE 002 635

NEW ENGLAND BOARD OF HIGHER EDUCATION

The institutions listed on the following pages meet only one common criterion: each has been authorized by its state government to grant academic degrees at either the associate, bachelor, master, doctoral or professional level. Institutions in the region not meeting this criterion have not been listed.

The data presented, except for the tables and charts at the end of the booklet, were supplied by the institutions themselves. NEBHE does not assume responsibility for the validity of the data supplied by listed institutions, but has no reason to question its accuracy. No attempt has been made to provide information about specific courses of study. Persons desiring such information should address their inquiries to the institutions concerned.

The New England Board of Higher Education is pleased to issue the eleventh edition of this booklet giving general information about the 250 colleges and universities in New England. The demand for information about higher educational opportunities continues at a high level; this publication responds to that demand. While many of these data are available in other scattered sources, we have found that many persons consider the collation this publication provides especially useful.



Alan D. Ferguson
Executive Director

Additional copies of the FACTBOOK may be obtained from the New England Board of Higher Education, 40 Grove Street, Wellesley, Massachusetts 02181 at \$1.25 each.

Published by The New England Board of Higher Education
Cover Design: Myra Lee Conway
Typesetting: Monotype Composition Company, Boston, Mass.
Printing: John A. Lowell Bank Note Co., Boston, Mass.

HOW TO USE THE

These notations appear in the listings on the following pages:

STUDENT BODY

Men: men only. Women: women only. Coed: both men and women. Coor: men and women enroll in separate colleges or divisions.

ACCREDITATION

- NE Institution accredited by the New England Association of Schools and Colleges (NEASC), the region's collegiate accrediting agency.
- NE Cand Institution is recognized by the NEASC as a Candidate for Accreditation. This is not accreditation. It indicates an institution is progressing toward accreditation.
- NE Corr Institution has the NEASC Correspondent Status. This is awarded to an institution in the planning stage when it meets basic eligibility requirements for consideration of accreditation.
- Prof Professional school accredited by the appropriate professional association.

LEVEL OF OFFERING AND TYPE OF PROGRAM

Level of Highest Offering

- I A two- or three-year program of college level studies.
- II Bachelor's degree program (traditionally four-year) or first professional degree program which entitles the graduate to enter the profession indicated.
- III Program leading to a master's degree (the customary first graduate degree) or to a professional degree earned after the first professional degree in the same field.
- IV Program leading to a doctor's degree.
- V Post Doctoral only.

Type of Program

- a Terminal-occupational program designed to prepare directly for an occupation and not intended to prepare for advanced study.
- b Liberal arts program.
- c Both liberal arts and terminal-occupational programs.
- d Primarily teacher preparatory programs.
- e Both liberal arts and teacher preparatory programs.

INFORMATION ON THE FOLLOWING PAGES

- f Liberal arts, teacher preparatory and terminal-occupational programs.
- g Professional or technical program (excluding teacher preparatory).
- h Professional or technical and teacher preparatory programs.
- i Professional or technical and terminal-occupational programs.
- j Liberal arts program with one or two professional schools.
- k Liberal arts program with three or more professional schools.

Summer Session

"s" indicates the institution offers a summer session of courses creditable toward a degree.

TUITION AND FEES, 1972-73

Figure indicates the full-time tuition per academic year for a typical undergraduate plus total special fees required of all students. For public institutions, resident tuition and fees are at left, non-resident at right.

ROOM AND BOARD, 1972-73/STUDENT HOUSING

Figure indicates average annual room and board charges for single students living on campus. When the institution maintains on-campus dormitories or apartments for students, such housing is indicated as follows:
 M: Housing for men. W: Housing for women.
 C: Housing for married couples.

APPLICATION

Deadline — Figures indicate month and day of application deadline for fall admission.

Fee — Most institutions require an application fee. In some cases, the resident fee is listed at left, non-resident at right.

ADMISSIONS EXAMINATION

- ACTP American College Testing Program
- AT Achievement Tests of the College Entrance Examination Board
- CGP Comparative Guidance and Placement Program of the College Entrance Examination Board
- CQT College Qualification Test
- EPSAT Engineering and Physical Science Aptitude Test
- GRE Graduate Record Examination

- Inst Test developed or administered by institution
- SAT Scholastic Aptitude Test of the College Entrance Examination Board
- SCAT School and College Ability Test
- Spec Specialized test of ability or achievement administered by the institution for candidates for specific programs
- WAIS Wechsler Adult Intelligence Scale

ENROLLMENT, Fall 1971

Total enrollment includes all students whether they are enrolled for degree-credit or not. Undergraduate and graduate enrollment includes both full- and part-time students enrolled for degree-credit. Students enrolled in extension and evening courses are counted as undergraduate or graduate students if the course carries degree-credit. Non-degree includes all students enrolled only in courses not creditable towards a degree.

STATISTICAL SUMMARIES

The data on student charges and enrollment have been summarized in a series of tables and charts at the back of this booklet. These summaries were based on the data provided by the institutions and are, therefore, subject to the same omissions and limitations noted on the following pages.

INSTITUTIONAL SUPPORT

All institutions listed as "public" are supported by state governments except Newton Junior College (#86) and Quincy Junior College (#90), which are municipal institutions, and the United States Coast Guard Academy (#19), which is a Federal institution.

Church related colleges in New England are listed below by denomination and index number of institution:

- Advent Christian — #110
- Greek Orthodox — #139
- Interdenominational — #30, 100, 132, 133
- Nazarene — #124
- Protestant Episcopal — #25, 128
- Seventh Day Adventist — #104
- Ukrainian Catholic — #40
- United Church of Christ — #54
- Roman Catholic — #23, 24, 28, 31, 33, 38, 39, 41, 42, 63, 64, 101, 102, 103, 111, 120, 121, 126, 147, 148, 155, 159, 161, 163, 164, 165, 170, 178, 207, 212, 214, 215, 224, 225, 228, 229, 246, 248

CONNECTICUT

	Location	Chief Administrative Officer	Telephone Number	Year Founded	Student Body	Level Type Offered
Public						
1	Central Connecticut State College	New Britain 06050	F. Don James	203/225-7481	1849	Coed IIIe/
2	Eastern Connecticut State College	Willimantic 06226	Charles R. Webb	203/423-4581	1889	Coed IIIe/
3	Greater Hartford Community College	Hartford 06106	Arthur C. Banks	203/549-4200	1967	Coed If/
4	Hartford State Technical College	Hartford 06106	Thomas V. Raimondi	203/527-4111	1946	Coed Ia
5	Housatonic Community College	Bridgeport 06484	Edward J. Liston	203/366-8201	1966	Coed Ic/
6	Manchester Community College	Manchester 06040	Frederick W. Lowe, Jr.	203/646-4900	1963	Coed Ic/
7	Mattatuck Community College	Waterbury 06702	Charles B. Kinney	203/757-9661	1967	Coed Ic/
8	Middlesex Community College	Middletown 06457	Philip D. Wheaton	203/347-7411	1966	Coed Ic/
9	Mohegan Community College	Norwich 06360	Robert N. Rue	203/889-3391	1970	Coed Ic/
10	North Central Community College	Enfield 06082	Daniel R. McLaughlin		1972	Coed Ic/
11	Northwestern Connecticut Community College	Winsted 06098	Regina M. Duffy	203/379-8543	1965	Coed Ic/
12	Norwalk Community College	Norwalk 06854	Everett I. L. Baker	203/853-2040	1961	Coed Ic/
13	Norwalk State Technical College	Norwalk 06854	Frank L. Juszfi	203/838-0601	1961	Coed Ia
14	Quinebaug Valley Community College	Danielson 06239	Robert E. Miller	203/774-1130	1971	Coed Ic/
15	South Central Community College	New Haven 06510	William D. Waller	203/772-3472	1967	Coed Ic/
16	Southern Connecticut State College	New Haven 06515	Manson VanB. Jennings	203/397-2101	1893	Coed IIIe/
17	Thames Valley State Technical College	Norwich 06360	Donald R. Welter	203/889-8311	1963	Coed Ia
18	Tunxis Community College	Farmington 06032	Benjamin G. Davis	203/677-7701	1969	Coed Ic/
19	U. S. Coast Guard Academy	New London 06320	Rear Adm. John F. Thompson	203/443-8463	1876	Men IIg
20	University of Connecticut	Storrs 06268†	E. V. Gant	203/486-2000	1881	Coed IVk/
21	Waterbury State Technical College	Waterbury 06708	Kenneth W. Fogg	203/756-7035	1964	Coed Ia
22	Western Connecticut State College	Danbury 06810	Ruth A. Haas	203/792-1400	1903	Coed IIIf/
Private						
23	Albertus Magnus College	New Haven 06511	Francis H. Horn	203/777-6631	1925	Women IIe/
24	Annhurst College	Woodstock 06281	Sr. Cecile Comtois	203/928-7773	1941	Women IIe/
25	Berkeley Divinity School at Yale	New Haven 06510	J. C. Michael Allen	203/436-8323	1854	Coed IIlg*
26	Bridgeport Engineering Institute	Bridgeport 06604	William J. Owens	203/366-4341	1924	Coed IIlg/
27	Connecticut College	New London 06320	Charles E. Shain	203/442-5391	1911	Coed IIIb/
28	Fairfield University	Fairfield 06430	Rev. William C. McInnes	203/255-5411	1942	Coed IIIj/
29	Hartford College for Women	Hartford 06105	Laura A. Johnson	203/236-1215	1939	Women Ib
30	Hartford Seminary Foundation	Hartford 06105	James N. Gettemy	203/232-4451	1913	Coed IVg*
31	Holy Apostles Seminary College	Cromwell 06416	Very Rev. Leo J. Ovlán	203/346-8657	1957	Coed IIb*
32	Mitchell College	New London 06320	Robert C. Weller	203/443-2811	1938	Coed Ic/
33	Mount Sacred Heart College	Hamden 06514	Sr. Anita Marie	203/248-4225	1954	Women Ie/
34	New England Institute	Ridgefield 06877	John H. Heller	203/438-6591	1954	Coed Vh
	New Haven College		See listing for University of New Haven			
35	Post Junior College	Waterbury 06708	F. Burton Cook	203/755-0121	1890	Coed Ic/
36	Quinnipiac College	Hamden 06518	Leonard J. Kent	203/288-5251	1929	Coed IIc/
37	Rensselaer Polytechnic Institute of Connecticut	Hartford 06120	Warren C. Stoker	203/549-3600	1955	Coed IIIg ⁵ /
38	Sacred Heart University	Bridgeport 06604	Robert A. Kidera	203/374-9441	1963	Coed IIIf/
39	St. Alphonsus College	Suffield 06078	Very Rev. David J. Sharrock	203/668-7393	1963	Men IIb ²
40	St. Basil's College	Stamford 06902	Msgr. Peter Skrinicosky	203/324-4579	1939	Men IIb ²
41	St. Joseph College	W. Hartford 06117	Sr. Mary Consolata O'Connor	203/523-4283	1932	Women ³ IIIe/
42	St. Thomas Seminary	Bloomfield 06002	Very Rev. James J. Conefrey	203/242-5573	1897	Men Ib*
43	Trinity College	Hartford 06106	Theodore D. Lockwood	203/527-3151	1823	Coed IIIb/
44	University of Bridgeport	Bridgeport 06602	Thurston E. Manning	203/384-0711	1927	Coed IIIk/
45	University of Hartford	W. Hartford 06117	A. M. Woodruff	203/523-4811	1877	Coed IIIk/
46	University of New Haven	W. Haven 06410	Marvin K. Peterson	203/934-6321	1920	Coed IIIk/
47	Wesleyan University	Middletown 06457	Colin G. Campbell	203/347-9411	1831	Coed IVb/
48	Yale University	New Haven 06520	Kingman Brewster, Jr.	203/432-4180	1701	Coed IVk

NA = Not Applicable

* Primarily for religious training.

† Also two-year campuses at Waterbury, Stamford, Groton, Hartford and Torrington.

¹ Recommended.

² Financial aid deadline for Spring Semester — 12/15.

³ Federally supported.

⁴ Figure includes only 5-day board plan.

⁵ ACTP may be substituted for SAT.

CONNECTICUT

Accreditation	Tuition and Fees	Room and Board / Student Housing	Application		Financial Aid Application Deadline	Admissions Examination	ENROLLMENT, FALL, 1971			
			Deadline	Fee			Total Enrollment	Under-graduate	Graduate and First Professionals	Non-Degree
IE Prof	\$570/1470	\$940/MW	3/1	\$10	open	SAT	12729	9865	2864	1
IE Prof	551/1451	940/MW	open	10	3/1	ACTP	2815	1896	501	418 2
IE Cand	274/924		open	10	open		1518	1047		471 3
IE Prof	215/865		open		open	EPSAT	1240	840		400 4
IE Cand	274/924		open	10	open	Inst	2541	2330		211 5
IE	274/924		open	10	open	SAT ¹ /AT ¹ /CGP	3521	3371		150 6
IE Cand	274/924		8/26	10	open	CGP	2070	2070		7
IE Cand	274/924		open	10	8/15 ²	Inst	1579	1579		8
IE Cand	274/924		open	10	open	CGP	732	732		9
	284/934		open	10	open	First Class Fall 1972				10
IE	274/924		Sept.	10	7/1	CGP	1492	1492		11
IE Cand/Prof	274/924		7/15	10	7/15	CGP	2865	2865		12
IE Prof	200/850		open		open	EPSAT	1496	1392		104 13
IE Corr	274/924		open	10	open		241	241		14
IE Corr	274/924		8/29	10	7/15	CGP	1550	1550		15
IE Prof	522/1422	970/MW	3/1	10	4/15	SAT	12727	8188	4539	16
IE	215/865		8/15		open	EPSAT	1025	785		240 17
IE Corr	284/934		open	10	open		1218	1218		18
IE	NA ³	NA/M	12/15		NA	SAT/AT	986	986		19
IE Prof	655/1555	1210 ⁴ /MW	2/1	10-15	2/15	SAT	19200	15854	2906	440 20
IE Prof	220/870		6/15		open	EPSAT	2660	1330	1180	150 21
IE Prof	535/1435	920/W	open	10	5/15	SAT	4351	3271	1080	22
IE	1800	1300/W	open	10	5/15	SAT/AT	500	460		40 23
IE	1700	1150/W	open	10	5/1	SAT/AT	439	439		24
IE Prof	2050	1300/MWC	3/1	15	3/1		360		360	25
	715		9/11	20	9/1		400	400		26
IE	2930	1220/MW	2/15	20	3/15	SAT/AT ⁵	1949	1872	77	27
IE Prof	2050	1200/MW	3/1	10	2/15	SAT	3762	2244	1478	40 28
IE	1680	1300/W	open	15	4/1	SAT/AT	216	216		29
IE Prof	1100	1050/MWC	open	10	3/15	GRE	260		210	50 30
IE Cand	950	950/M	8/21	10	8/21	Inst	93	93		31
IE	2312	1400/MW	open	15	open	SAT/Inst	1153	1092		61 32
	NA	NA/W	open		NA	SAT/AT/WAIS	23	23		33
IE Cand	NA		open		N/A		4		4	34
IE Cand/Prof	1668	1300/MW	open	15	5/30	SAT/ACTP	618	618		35
IE	1978	1350/MW	8/1	15	6/1	SAT/ACTP	2975	2573		402 36
										37
IE	110 ⁶		8/15		NA		507		490	17
IE	1500		6/30	10	6/30	SAT	2042	2042		38
IE ⁷	750	750/M	June		June	SAT/AT	62	62		39
IE Prof	900	900/M	8/1	15	open	SAT/AT	6	6		40
IE	1700	1320/W	3/1	15	2/1	SAT/AT or ACTP	932	585	347	41
IE	800	500/M	open		NA	SAT/AT	52	52		42
IE	2885	1300/MW	1/1	15	1/1	SAT/AT	1910	1497	413	43
IE Prof	2050	1200/MW	6/1 ⁹	15	4/30	SAT/AT	8318	5756	2562	44
IE Prof	2165 ¹⁰	1400-2000/MW	6/1 ¹¹	15	3/1	SAT/AT/ACTP/Spec	9214	6907	2117	190 45
IE Prof	1740	1250/MW	7/1	15	5/1	SAT/ACTP	5120	4620	500	46
IE	3225	1350/MWC	2/1	20	2/1	SAT/AT ¹²	1882	1542	180	160 47
IE Prof	3200	1550/MWC	1/1	20	1/1	SAT/AT	9043	4725	4318	48

⁶ Graduate school only.

⁷ Per credit hour.

⁸ Coed in graduate school.

⁹ Application deadline for Spring Semester — 1/1; Summer Semester — 6/15.

¹⁰ \$2,415 for Music and Art; \$2,265 for College of Basic Studies; \$1,715 for Ward Technical College.

¹¹ Application deadline for Spring Semester — 1/1.

¹² Master of Library Science degree only.

MAINE

	Location	Chief Administrative Officer	Telephone Number	Year Founded	Student Body	Level and Type of Offerin
Public						
49 Eastern Maine Vocational Technical Institute	Bangor 04401	Francis B. Sprague	207/942-5217	1966	Coed	Ia
50 Maine Maritime Academy	Castine 04421	Rear Adm. E. A. Rodgers	207/326-4311	1941	Men	IIg
51 Northern Maine Vocational Technical Institute	Presque Isle 04769	Harold L. Mailman	207/769-2461	1963	Coed	Ia
52 Southern Maine Vocational Technical Institute	S. Portland 04106	John S. Greer	207/799-7303	1946	Coed	Ia
53 University of Maine at:	Portland 04102 ¹⁴					
1. Augusta	Augusta 04330	Lloyd J. Jewett	207/622-7131	1965	Coed	Ic/s
2. Bangor	Bangor 04401	John E. Beckley	207/945-9446	1968	Coed	Ic
3. Farmington	Farmington 04938	Einar A. Olsen	207/778-3501	1864	Coed	IIe/s
4. Fort Kent	Fort Kent 04743	Richard J. Spath	207/994-3162	1878	Coed	IIId/s
5. Machias	Machias 04654	Arthur S. Buswell	207/255-3313	1909	Coed	IIId/s
6. Orono	Orono 04473	Winthrop C. Libby	207/581-7477	1865	Coed	IVk/s
7. Portland-Gorham	Gorham 04038	Louis J. P. Calisti	207/839-3351	1878	Coed	IIIj/s
a. School of Law	Portland 04101	Edward Godfrey	207/773-2981	1961	Coed	IIIg
8. Presque Isle	Presque Isle 04769	Stanley F. Salwak	207/764-0311	1903	Coed	IIe/s
Private						
54 Bangor Theological Seminary	Bangor 04401	Frederick W. Whittaker	207/942-6781	1814	Coed	IIIg*
55 Bates College	Lewiston 04240	Thomas H. Reynolds	207/782-5531	1864	Coed	IIb
56 Beal College	Bangor 04401	David R. Tibbetts	207/947-7905	1891	Coed	IIh/s
57 Bliss College	Lewiston 04240	Helene G. Lyons	Closed as of Fall, 1972			
58 Bowdoin College	Brunswick 04011	Roger Howell, Jr.	207/725-8731	1794	Coed	IIIb/s
59 Colby College	Waterville 04901	Robert E. L. Strider	207/873-1131	1813	Coed	IIb/s
60 Husson College	Bangor 04401	Barkev Kibarian	207/945-5641	1898	Coed	IIh/s
61 Nasson College	Springvale 04083	John S. Bailey	207/324-5340	1912	Coed	IIf/s
62 Ricker College	Houlton 04730	Robert E. Matson	207/532-2223	1848	Coed	IIe
63 St. Francis College	Biddeford 04005	Robert L. Horn	207/282-1515	1953	Coed	IIe/s
64 St. Joseph's College	N. Windham 04062	Bernard P. Currier	207/892-6766	1915	Coed	IIe/s
65 Thomas College	Waterville 04901	John L. Thomas, Jr.	207/873-0771	1894	Coed	IIh
66 Unity College	Unity 0498B	Dana Simmons	207/948-3131	1966	Coed	IIf
67 Westbrook College	Portland 04103	James F. Dickinson	207/797-7261	1831	Women	IIc

MASSACHUSETTS

	Location	Chief Administrative Officer	Telephone Number	Year Founded	Student Body	Level and Type of Offerin
Public						
68 Berkshire Community College	Pittsfield 01201	Thomas E. O'Connell	413/499-4660	1960	Coed	II/s
69 Blue Hills Regional Technical Institute	Canton 02021	William A. Dwyer	617/828-5800	1966	Coed	II
70 Boston State College	Boston 02115	Kermit C. Morrissey	617/731-3300	1852	Coed	IIIe/s
71 Bridgewater State College	Bridgewater 02324	Adrian Rondilleau	617/697-6161	1840	Coed	IIIe/s
72 Bristol Community College	Fall River 02720	Jack P. Hudnall	617/678-2811	1965	Coed	Ic/s
73 Cape Cod Community College	W. Barnstable 02668	James F. Hall	617/362-2131	1961	Coed	II/s
74 Fitchburg State College	Fitchburg 01420	James J. Hammond	617/343-6417	1894	Coed	III/s
75 Framingham State College	Framingham 01701	D. Justin McCarthy	617/872-3501	1839	Coed	III/s
76 Greenfield Community College	Greenfield 01301	Lewis O. Turner	413/774-3131	1962	Coed	Ic/s
77 Holyoke Community College	Holyoke 01040	George E. Frost	413/536-1624	1946	Coed	II/s
78 Lowell State College	Lowell 01854	Daniel H. O'Leary	617/454-8011	1894	Coed	III/s ²
79 Lowell Technological Institute	Lowell 01854	Everett V. Olsen	617/454-7811	1895	Coed	IVI/s
80 Massachusetts Bay Community College	Watertown 02172	John F. McKenzie	617/926-2600	1961	Coed	Ic/s
81 Massachusetts College of Art	Boston 02215	Jack W. Nolan	617/731-2340	1873	Coed	IIIh/s

* Primarily for religious training.

¹³ Figure covers 11-month year.

¹⁴ Central office.

¹⁵ AT required for specific programs.

¹⁶ Students studying at Fort Kent; receiving Masters' degrees from Orono campus.

¹⁷ Recommended.

¹⁸ Graduate program only.

¹⁹ For freshmen; 4/1 for upperclassmen.

MAINE

Accreditation	Tuition and Fees	Room and Board		Application		Financial Aid Application Deadline	Admissions Examination	ENROLLMENT, FALL, 1971				
		Student Housing		Deadline	Fee			Total Enrollment	Under-graduate	Graduate and First Professionals	Non-Degree	
NE Cand	\$300/600	\$ 700/M		5/1	\$ 5	open		550	550			49
NE	770/1170	1300 ¹³ /M		7/1-5/1	15	6/15	SAT	480	480			50
	300/600	700/MW		open	5	open	Inst/Spec	353	50		303	51
NE Cand	300/600	730/MW		9/11	5	open	SAT/AT	1802	283		1519	52
NE	412/1412			3/1	10	3/1	SAT ¹⁵	2329	2329			53
NE	412/1412	1100/MW		3/1	10	3/1	SAT/AT	722	722			
NE Prof	435/1435	1080/MW		3/1	10	3/1	SAT/AT	1624	1482			
NE	455/1455	1080/MW		open	10	9/1	SAT	532	523	9 ¹⁶		
NE	435/1435	1080/MW		open	10	open	SAT	667	616	24	27	
NE Prof	562/1662	1150/MWC		3/1	10	3/1	SAT/AT	9486	8493	993		
NE Prof	466/1416	1080/MW		4/1-5/1 ¹⁷	10	4/1	SAT/AT or ACTP	6847	5567	874	406	
NE Prof	550/1650			2/15	10	open	LSAT	200		200		
NE	430/1430	1080/MW		6/1	10	3/1	SAT/AT	1170	1170			
NE	1015	850/MWC		9/15	10	5/25	SCAT/Inst	144	33	102	9	54
NE Prof	3725	In Tuition/MW		2/1	15	3/1	SAT/AT	1239	1239			55
Prof	1100	1100/MW		9/22	15	8/15		275	234		41	56
NE	2795	1300/MW		2/1	15	3/1 ¹⁹		1007	1006	1		57
NE	2675	1200/MW		2/1	20	2/1	SAT/AT	1572	1538		34	59
NE Cand/Prof	1650	1150/MW		open	1	open	SAT	1067	1067			60
NE	2350	1250/MW		open	15	open	SAT	878	878			61
NE	1825	1000/MW		8/15	10	6/1	SAT or ACTP	541	516		25	62
NE	2120	1245/MW		open	15	3/31	SAT or ACTP	842	564		278	63
NE	1625	1150/MWC		8/15	10	open	SAT	347	347			64
NE	1780	1135/MW		8/15	10	5/1	SAT	498	498			65
NE Cand	1820	1160/MW		9/15	15	7/1		330	330			66
NE Prof	3530	In Tuition/W		open	15	2/1	AT ¹⁷ /Spec	494	494			67

MASSACHUSETTS

NE	285/635			7/1	10	open	SAT/CGP/Inst	1972	1972			68
NE ²¹ Prof	300 ²²			open		open	CGP	313	236		77	69
NE	315/665			3/1	10	4/1	SAT/AT	8338	5490	2146	702	70
NE Prof	382/732	925/MW		3/1	10	5/1	SAT	7014	5338	1665	11	71
NE Prof	282/632			open	10	open	ACTP/Spec ²³	3220	2987		233	72
NE Prof	250/650			3/1	10	4/1	SAT	2739	2469		270	73
NE Prof	250/650	890 ²⁴ /MW		3/1	10	4/1	SAT/AT	4612	3832	780		74
NE Prof	323/673	951/MW		3/1	10	open	SAT/AT	4275	2541	934	800	75
NE	250/650			open	10	5/31		1920	1718		202	76
NE	250/650			open	10	open	SAT ²⁵	3599	3599			77
NE Prof	320/670	1030/W		3/1	10	3/15	SAT/Spec	2439	1846	593		78
NE Prof	260/660	909/MW		4/1	10	5/1	SAT	8489	3701	429	4359	79
NE	277/627			open	10	open	SAT	3013	3013			80
NE Prof	353/703			4/1	10	7/1	SAT	1225	1056	169		81

²⁰ For Master of Science in Teaching.

²¹ Non-degree programs are fully accredited; Associate degree programs have candidate status.

²² No out-of-district students admitted.

²³ SAT required of applicants for transfer programs, Nursing

and Dental Hygiene; AT (foreign language) desired for applicants to transfer programs.

²⁴ Figure for men; \$1,056 board and room for women.

²⁵ For transfer students only.

²⁶ Graduate school only.

MASSACHUSETTS (CONTINUED)

	Location	Chief Administrative Officer	Telephone Number	Year Founded	Student Body	Level and Type of Offering
Public						
82	Massachusetts Maritime Academy	Buzzards Bay 02532	Lee Harrington	617/759-5761	1891	Men IIg/s ²
83	Massasoit Community College	Brockton 02402	John W. Musselman	617/588-9100	1966	Coed Ic/s
84	Middlesex Community College	Bedford 01730	James E. Houlihan, Jr.	617/275-8910	1970	Coed Ic/s
85	Mount Wachusett Community College	Gardner 01440	Arthur F. Haley	617/632-1280	1963	Coed Ic/s
86	Newton Junior College	Newtonville 02160	Charles W. Dudley	617/969-9570	1946	Coed Ic/s
87	North Adams State College	N. Adams 01247	James T. Amsler	413/663-6582	1894	Coed IIIk/s
88	North Shore Community College	Beverly 01915	Harold E. Shively	617/927-4850	1965	Coed Ic/s
89	Northern Essex Community College	Haverhill 01830	Harold Bentley	617/374-0721	1960	Coed Ic/s
90	Quincy Junior College	Quincy 02169	Lawrence P. Creedon	617/471-2470	1958	Coed If/s
91	Quinsigamond Community College	Worcester 01606	Paul G. Preus	617/853-2300	1963	Coed Ic/s
92	Salem State College	Salem 01970	Frank L. Keegan	617/745-0556	1854	Coed IIIf/s
93	Southeastern Massachusetts University	N. Dartmouth 02747	Donald E. Walker	617/997-9321	1895	Coed IIIk/s
94	Springfield Technical Community College	Springfield 01105	Edmund P. Garvey	413/781-6470	1964	Coed Ic/s
95	University of Massachusetts	Boston 02109 ^a				
	1. Amherst Campus	Amherst 01002	Randolph W. Bromery	413/545-0111	1863	Coed IVk/s
	2. Boston Campus	Boston 02158	William R. Hamilton, Jr.	617/542-6500	1965	Coed IIIe/s
	3. Medical School	Worcester 01604	Lamar Soutter	617/791-7851	1962	Coed IVg
96	Westfield State College	Westfield 01085	Harry A. Becker	413/568-3311	1838	Coed IIIe/s
97	Worcester State College	Worcester 01602	Robert E. Leestamper	617/756-5121	1874	Coed IIIe/s
Private						
98	American International College	Springfield 01109	Harry J. Cournotes	413/737-5331	1885	Coed IIIbh/s
99	Amherst College	Amherst 01002	John W. Ward	413/542-2000	1821	Men IIIb
100	Andover Newton Theological School	Newton Centre 02159	Roy Pearson	617/332-1100	1807	Coed IVg/s
101	Anna Maria College	Paxton 01612	Sr. Irene Socquet	617/757-4586	1946	Women IIIe/s
102	Aquinas Junior College					
	1. Milton Campus	Milton 02186	Sr. Dorothy A. Welch	617/698-7511	1956	Women Ia
	2. Newton Campus	Newton 02158	Sr. M. Philomene Walsh	617/244-8134	1961	Women Ia
103	Assumption College	Worcester 01609	Pasquale DiPasquale, Jr.	617/752-5615	1904	Coed IIIb/s
104	Atlantic Union College	S. Lancaster 01561	William G. Nelson	617/365-4561	1882	Coed IIIf/s
105	Babson College	Babson Park 02157	Henry A. Kriebel	617/235-1200	1919	Coed IIIc/s
106	Bay Path Junior College	Longmeadow 01106	Randle Elliott	413/567-0621	1897	Women Ic
107	Becker Junior College	Worcester 01609	Lloyd H. VanBuskirk	617/791-9241	1887	Coed Ic
108	Bentley College	Waltham 02154	Gregory H. Adamian	617/891-2000	1917	Coed IIIf/s
109	Berklee College of Music	Boston 02215	Lawrence Berk	617/266-3525	1945	Coed IIIh/s
110	Berkshire Christian College	Lenox 01240	Vincent E. Taber	413/637-0838	1897	Coed IIIh/s
111	Boston College	Chestnut Hill 02167	Rev. J. Donald Monan	617/969-0100	1863	Coed IVk/s
112	Boston Conservatory of Music	Boston 02215	George A. Brambilla	617/536-6340	1867	Coed IIIh/s
113	Boston University	Boston 02215	John R. Silber	617/353-2000	1869	Coed IVk/s
114	Bradford College ²⁷	Bradford 01830	Jack L. Armstrong	617/372-7161	1803	Coed IIIb/s
115	Brandeis University	Waltham 02154	Marver H. Bernstein	617/894-6000	1948	Coed IVj
116	Cambridge Junior College	Cambridge 02140	Harold D. Talbot	617/547-8844	1934	Coed Ic/s
117	Central New England College of Technology ²⁸	Worcester 01581	Ross I. Dixon	617/755-4314	1971	Coed IIIi/s
118	Chamberlayne Junior College	Boston 02116	Matthew J. Malloy	617/536-4500	1892	Coed Ic/s
119	Clark University	Worcester 01610	Glenn W. Ferguson	617/793-7711	1887	Coed IVe/s
120	College of Our Lady of the Elms	Chicopee 01013	Rev. Msgr. Thomas F. Devine	413/598-8351	1928	Women IIIe
121	College of the Holy Cross	Worcester 01610	Rev. John E. Brooks	617/793-2011	1843	Coed IIIb
122	Curry College	Milton 02186	John S. Hafer	617/333-0500	1879	Coed IIIe/s
123	Dean Junior College	Franklin 02038	Richard E. Crockford	617/528-9100	1865	Coed Ic/s
124	Eastern Nazarene College	Quincy 02170	Leslie Parrott	617/773-6350	1918	Coed IIIf/s
125	Emerson College	Boston 02116	Richard Chapin	617/262-2010	1880	Coed IIIf/s
126	Emmanuel College	Boston 02115	Sr. Marie Barry	617/277-9340	1919	Women IIIe

²⁷ Summer quarter part of regular school year.

²⁸ For transfer students only.

²⁹ Out-of-city.

³⁰ For freshmen; 5/30 for upperclassmen.

³¹ Central office.

³² Figure includes only 5-day board plan.

³³ AT required for out-of-state students.

³⁴ Not currently accepting out-of-state students.

³⁵ Limited space available.

³⁶ Application deadline for Spring Semester — 1/15.

MASSACHUSETTS

ENROLLMENT, FALL, 1971

Creditation	Tuition and Fees	Room and Board		Application		Financial Aid Application Deadline	Admissions Examination	ENROLLMENT, FALL, 1971				
		Student Housing		Deadline	Fee			Total Enrollment	Under-graduate	Graduate and First Professionals	Non-Degree	
Cand	\$ 525	\$ 1400/M		3/1	\$10	6/15	SAT	330	330			82
	287/637			6/30	10	8/15	SAT or ACTP ²⁸	3092	1625		1467	83
Corr	250/600			open	10	open	SAT ²⁸	1956	1869		87	84
	285/635			9/1	10	open	SAT	1916	1871		45	85
	636/836 ²⁹			open	10	7/i	SAT	955	670		285	86
	325/725	850/MW		3/1	10	open	SAT	2461	1900	461	100	87
Prof	300/600			8/15	10	4/1	SAT ²⁸	5106	3689		1417	88
Prof	285/635			open	10	open	SAT	3563	2356		1207	89
	622/722 ²⁹			open	2	open	SAT ²⁸	2321	1746		575	90
Prof	250/600			open	10	open	SAT ²⁸	4097	4082		15	91
	290/690	1046/MW		3/1	10	4/1	SAT/AT/GRE	6780	4650	890	1240	92
Prof	370/770	1540/MW		open		open ³⁰	SAT/Spec	3515	3443	62	10	93
Prof	250/600			open	10	4/15	SAT/CGP	4206	4039		167	94
Prof	469/1069	1291 ³² /MWC		3/1-2/1		3/1	SAT ³³	23156	17405	4311	1440	95
	308/908			3/1-2/1		3/1	SAT	4936	4669	16	251	
	705 ³⁴	400/M ³⁵		12/15		open	Spec	40	40			
Prof	425/775	915/MW		4/1	10	open	SAT	3179	2225	932	22	96
Prof	345/635			6/1	10	5/1	SAT	3850	2794	1010	46	97
Prof	1830	1125/MW		open	15	open	SAT	2771	2316	399	56	98
Prof	4005	In Tuition/M		3/1	15	3/1	SAT/AT/ACTP	1227	1226	1		99
of	1480	900/MWC		open		open	GRE	407		368	39	100
Prof	1650	1200/W		open	15	3/1	SAT/AT	580	580			101
												102
of	1250			open	15	3/1	Inst	176	164		12	
of	1250			open	15	3/1		157	147		10	
	2280	1190/MW		3/1	15	2/1	SAT/AT	1581	1054	527		103
	1864	880/MWC		open	10	open	ACTP	668	668			104
	2350	1350/MWC		3/1	15	3/1	SAT/AT	1756	964	792		105
	3400	In Tuition/W		open	20	1/1	SAT/ACTP	434	434			106
of	1400	1100/MW		open	20	open		392	392			107
Prof	2100	1350/MW		open	15	2/1	SAT or ACTP	3700	3700			108
Cand	1950	1375/MW		open	15	open	SAT/ACTP	1422	589		833	109
of	1200	1000/MWC		8/15 ³⁶	10	8/15 ³⁷	SAT/ACTP	170	170			110
Prof	2600	1300/MW		1/15	15	1/15	SAT/AT	11111	7741	3370		111
Prof	1860	1240/MW		6/1	15	6/1	SAT/GRE	530	489	41		112
Prof	2490	1356/MWC		open	20	2/1	SAT	24568	13331	7162	4075	113
	2575	1450/MW		open	15	2/15 ³⁹	SAT	324	324			114
Prof	2900	1300/MW		2/1	15	2/1	SAT/AT	2994	2186	711	97	115
Cand	1230			open	15	8/15		153	150		3	116
Corr	1350			open	15	open		125	125			117
of	1235	1650/MWC		open	20	open	SAT ⁴¹	710	710			118
Prof	2948	1335 ⁴² /MW		2/1	15	2/1 ⁴³	SAT	3078	2623	455		119
	1375	900/W		open	10	4/1	SAT/AT	482	482			120
Prof	2715	1130/MW		2/1	15	1/1	SAT/AT	2492	2379	7	106	121
	2400	1300/MW		2/15 ³⁹	15	5/15	SAT/ACTP	998	894		104	122
	2375	1300/MW		open	15	5/1	SAT	1000	900		100	123
	1386	955/MW		open	10	3/1	SAT	903	825	13	65	124
	2350	1400/MW		6/1 ⁴⁴	25	3/15	SAT/AT	1791	1682	71	38	125
	2165/2197	1100/W		2/1	15	2/1	SAT/AT	1333	1300	33		126

³⁷ Financial aid application deadline for Spring Semester — 1/15.

³⁸ Formerly Bradford Junior College.

³⁹ Recommended.

⁴⁰ Affiliated with Worcester Junior College; for Juniors and Seniors only.

⁴¹ For Liberal Arts students only.

⁴² Figure includes only 5-day board plan.

⁴³ For freshmen; 3/1 for upperclassmen.

⁴⁴ Application deadline for Spring Semester — 12/15.

MASSACHUSETTS (CONTINUED)

	Location	Chief Administrative Officer	Telephone Number	Year Founded	Student Body	Level Type Offer
Private						
127	Endicott Junior College	Beverly 01915	Eleanor Tupper	617/927-0585	1939	Women lc
128	Episcopal Theological School	Cambridge 02138	Harvey H. Guthrie, Jr.	617/868-3450	1867	Coed ilg*
129	Fisher Junior College	Boston 02116	Scott A. Fisher	617/262-3240	1903	Women lf
130	Franklin Institute of Boston	Boston 02116	Louis J. Dunham, Jr.	617/423-4630	1908	Coed li
131	Garland Junior College	Boston 02215	Alice J. Thurston	617/266-7585	1872	Women lh
132	Gordon College	Wenham 01984	Harold J. Ockenga	617/927-2300	1889	Coed lle
133	Gordon-Conwell Theological Seminary	S. Hamilton 01982	Harold J. Ockenga	617/468-7111	1970	Coed IIIf*
134	Graham Junior College	Boston 02215	Arthur M. Griffin	617/536-2050	1950	Coed lc/
135	Hampden College of Pharmacy	Willimansett 01013	Joseph Gagne	413/532-1955	1927	Coed Ili
136	Hampshire College	Amherst 01002	Charles R. Longworth	413/542-4600	1965	Coed Iib
137	Harvard University	Cambridge 02138	Derek C. Bok	617/495-1000	1636	Coor IVk/
138	Hebrew College	Brookline 02146	Eli Grad	617/232-8710	1921	Coed IIIe/
139	Hellenic College	Brookline 02146	Bp. Iakovos Garmatis	617/731-3500	1937	Coed IIIj*
140	Labouré Junior College	Boston 02124	Sr. Angelica Ahl	617/296-8300	1951	Coed li
141	Lasell Junior College	Auburndale 02166	Kenneth M. Greene	617/243-2000	1851	Women lc
142	Leicester Junior College	Leicester 01524	Henry C. Borger	617/892-5511	1784	Coed lc
143	Lesley College	Cambridge 02138	Don A. Orton	617/868-9600	1909	Women ⁵⁴ III d/
144	Massachusetts College of Optometry	Boston 02115	William R. Baldwin	617/261-3430	1894	Coed IIg/
145	Massachusetts College of Pharmacy	Boston 02115	Raymond A. Gosselin	617/734-6700	1823	Coed IVg
146	Massachusetts Institute of Technology	Cambridge 02139	Jerome B. Wiesner	617/253-4665	1861	Coed IVg/
147	Merrimack College	N. Andover 01845	John R. Aherne	617/683-7111	1947	Coed II f/
148	Mount Alvernia College	Newton 02158	Sr. M. Angelina Healy	617/969-4766	1959	Women IIe/
149	Mount Holyoke College	S. Hadley 01075	David B. Truman	413/538-2000	1837	Women ⁵⁵ IIIe
150	Mount Ida Junior College	Newton Centre 02159	F. Roy Carlson	617/969-7000	1899	Coed lc/
151	New England Conservatory of Music	Boston 02115	Gunther Schuller	617/262-1120	1867	Coed IIIh/
152	New England Institute of Anatomy, Sanitary Science and Embalming	Boston 02215	William H. Crawford	617/536-6970	1907	Coed Ia
153	New England School of Law	Boston 02116	Robert E. O'Toole	617/227-1220	1908	Coed IVg
154	Newbury Junior College	Boston 02115	Edward J. Tassinari	617/262-9350	1962	Coed Ia/
155	Newton College	Newton 02159	James J. Whalen	617/332-6700	1946	Women ⁵⁴ IIIe
156	Nichols College	Dudley 01570	Gordon B. Cross	617/943-1560	1815	Coed IIj/
157	Northampton Junior College	Northampton 01060	Richard D. Pickett	413/584-1754	1896	Coed lc/
158	Northeastern University	Boston 02115	Asa S. Knowles	617/437-2000	1898	Coed IVk/
	1. Forsyth School for Dental Hygienists	Boston 02115	Louise W. Hord	617/262-5200	1916	Coed lc
159	Oblate College and Seminary	Natick 01760	Rev. Charles A. Breaud	617/653-1610	1927	Men ⁵⁴ IIIb/s
160	Pine Manor Junior College	Chestnut Hill 02167	Frederick C. Ferry, Jr.	617/731-7000	1911	Women ⁵⁹ lb
161	Pope John XXIII National Seminary	Weston 02193	Rev. Msgr. John J. Mulcahy	617/899-5500	1964	Men IIIg*
162	Radcliffe College	Cambridge 02138	Matina S. Horner	617/495-8601	1879	Coor Iib
163	Regis College	Weston 02193	Sr. Jeanne d'Arc O'Hare	617/893-1820	1927	Women IIe/
164	St. Hyacinth College and Seminary	Granby 01033	Rev. Adam Zajdel	413/467-7191	1927	Men IIb/
165	St. John's Seminary	Brighton 02135	Rev. Robert J. Banks	617/254-2610	1884	Men IIIg*
166	Simmons College	Boston 02115	William J. Holmes	617/738-2101	1899	Women ⁶¹ IIIk/
167	Simon's Rock	Great Barrington 01230	Baird W. Whitlock	413/528-0771	1964	Coed Iib
168	Smith College	Northampton 01060	Thomas C. Mendenhall	413/584-2700	1871	Women IVj/
169	Springfield College	Springfield 01109	Wilbert E. Locklin	413/787-2100	1885	Coed IVbh/
170	Stonehill College	N. Easton 02356	Rev. Ernest J. Bartell	617/238-2052	1948	Coed IIe/
171	Suffolk University	Boston 02114	Thomas A. Fulham	617/723-4700	1906	Coed IIIj/
172	Swain School of Design	New Bedford 02740	William J. Finn	617/997-3158	1881	Coed IIg
173	Tufts University	Medford 02155	Burton C. Hallowell	617/628-5000	1852	Coed IVk/
	1. Jackson College	Medford 02155	Nancy Millburn	617/628-5000	1910	Coor IIe/
	2. School of Museum of Fine Arts	Boston 02115	William A. Bagnall	617/267-9300	1876	Coed IIIh
174	Wellesley College	Wellesley 02181	Barbara W. Newell	617/235-0320	1875	Women ⁵⁵ IIIb

NA = Not Applicable

* Primarily for religious training.

⁴⁵ AT and ACTP recommended.

⁴⁶ Figure includes only 6-day board plan.

⁴⁷ Required for non-secretarial applicants.

⁴⁸ Recommended.

⁴⁹ AT required for students continuing in a foreign language.

⁵⁰ \$1,800 for students out of the Metropolitan Boston area.

⁵¹ AT recommended.

⁵² Figure includes room only.

⁵³ Degree program beginning September 1972.

⁵⁴ Coed in graduate school.

⁵⁵ Men under 12-College Exchange program.

⁵⁶ For transfer programs only.

MASSACHUSETTS

Accreditation	Tuition and Fees	Room and Board	Student Housing	Application		Financial Aid Application Deadline	Admissions Examination	ENROLLMENT, FALL, 1971			
				Deadline	Fee			Total Enrollment	Under-graduates	Graduate and First Professionals	Non-Degree
NE	\$ 3560	\$In Tuition/W		open	\$25	4/15	SAT ⁴⁵	825	825		127
Prof	1250	850 ⁴⁶ /MWC		open	15	open	GRE	118	107		11 128
NE	1530	1870/W		open	20	open	SAT or ACTP ⁴⁷	309	309		129
NE Prof	1000-1100	1625/MW		8/15	10	4/15		1110	1110		130
NE	1950	2050/W		open	25	4/1	SAT ⁴⁸	316	301		15 131
NE	2040	1260/MW		4/1	15	3/15	SAT ⁴⁹	813	791		22 132
Prof	1125	1000/MW		July	15	4/15		407		395	12 133
NE Cand/Prof	1675	1475/MW		9/1	25	5/1		1209	1209		134
Prof	2000			8/15	20	NA	SCAT/Inst	86	86		135
NE Corr	4500	In Tuition/MW		2/1	25	2/1	SAT/AT	640	640		136
NE	3000	1745/MWC		1/1	15	1/1	SAT/AT	15875	6073	8951	851 137
NE	450 ⁵⁰			8/15		8/15	SAT	358	143	32	183 138
NE Cand/Prof	1365	1250/M		open	15	5/31	SAT ⁵¹	140	94	43	3 139
NE Cand/Prof	1400	380 ⁵² /W		open	15	open	SAT/Inst	158			158 ⁵³ 140
NE	1800	1750/W		open	25	3/15	SAT	780	780		141
NE	1780	1400/MWC		open	15	4/1	SAT or ACTP ⁴⁸	250	250		142
NE Prof	2440	1300/W		open	15	3/1	SAT/AT	1041	615	426	143
Prof	1950			3/1	25	5/1	Spec	265		265	144
NE Cand/Prof	1622			6/1	10	6/1	SAT/Inst	642	611	31	145
NE Prof	3015	1635/MWC		1/10	15	1/10	SAT/AT	7717	4137	3580	146
NE Prof	1945	1200/MW		7/31-3/1	15	3/1	SAT/AT	2835	2275		500 147
NE Prof	NA	NA/W		open		NA	SAT	25	25		148
NE Prof	2650	1500/W ⁵⁵		1/15	15	1/15	SAT/AT	1911	1860	51	149
NE	1970	1750/W		9/15	25	9/15	SAT ⁵⁶	620	599		21 150
NE Prof	2600	1600-1800/MW		3/15 ⁵⁷	15	3/15	SAT/GRE	1181	319	164	698 151
Prof	1105			9/18	20	open		148	148		152
Prof	1732			4/1 ⁵⁸	15	open	LSAT	507		490	17 153
Prof	1295	1350/MW		open	10	6/1		215	215		154
NE	2300	1300/W		2/15	15	1/15	SAT/AT	974	885	89	155
NE	1900	1200/MW		open	10	open	SAT	707	707		156
NE Cand/Prof	1500	1400/MW		open	20	open	SAT ⁴⁸	500	400		100 157
NE Prof	1915	1500/MW		open	15	2/1	SAT/AT	35211	29306	4844	1061 158
Prof	2200	1500/W		open	20	3/15	SAT/AT/Spec	223	223		159
Prof	750	750/M		2/1		2/1	SAT	20	20		160
NE	3025	1600/W		open	15	3/15	SAT or ACTP ⁶⁰	519	519		161
Prof	2200	In Tuition/M		8/15		open	WAIS/Spec	68		68	162
NE	3000	1745/MW		1/1	15	1/1	SAT/AT	1275	1275		163
NE	2050	1200/W		2/15	15	1/15	SAT/AT	849	832		4 164
NE	550	1000/M		5/15	10	4/15	SAT	65	61		165
NE Prof	1000	1000/M		open		open	GRE/Inst	288	122	166	166
NE Prof	80 ⁶²	1280/W		1/15	15	2/1	SAT/AT	2585	1587	780	218 166
NE Cand	3000	1300/MW		open	25	open	SAT	243	227		16 167
NE Prof	2720	1400/M ⁶⁴ W		1/1	15	1/8	SAT/AT	2999	2595	400	4 168
NE Prof	1860	1050/MW		2/1	15	3/1	SAT	2692	2004	421	267 169
NE	2020-2070	1200/MW		open	15	2/1	SAT/AT	2176	1909		267 170
NE Prof	1418 ⁶⁵			4/1 ⁶⁷	15	3/1 ⁶⁸	SAT/AT/Spec	5754	2629	3101	24 171
NE Cand	1077			5/15	10	2/1	Spec	140	110		30 172
NE Prof	3080	1470/MW		2/1	20	2/1	SAT/AT	5560	3640	1862	58 173
NE	3080	1470/MW		2/1	20	2/1	SAT/AT	1240	1240		
Prof	1600-2326			7/7	15	4/1	Spec	1107	169	39	899
NE	2600	1300/MW		1/15	15	1/15	SAT/AT	1826	1720	20	86 174

⁵⁷ 5/1 for graduate school.

⁵³ 7/1 for evening school.

⁵⁹ Men part-time in certain programs.

⁶⁰ English AT strongly recommended.

⁶¹ Coordinate in graduate school.

⁶² Per credit hour.

⁶³ School of Social Work graduate program only.

⁶⁴ For guest students.

⁶⁵ No summer session in Law School.

⁶⁶ \$1,510 for Law School.

⁶⁷ 2/15 for Law School.

⁶⁸ September for Law School.

MASSACHUSETTS (CONTINUED)

	Location	Chief Administrative Officer	Telephone Number	Year Founded	Student Body	Level and Type of Offering
Private						
175	Wentworth College of Technology	Boston 02115	Edward T. Kirkpatrick	617/442-9020	1970	Men IIg
176	Wentworth Institute	Boston 02115	Edward T. Kirkpatrick	617/442-9010	1904	Coed II
177	Western New England College	Springfield 01028	Beaumont A. Herman	413/783-6131	1919	Coed IIIj/s
178	Weston College School of Theology	Cambridge 02138	Fr. Robert P. White	617/492-1960	1922	Coed IIIg*
179	Wheaton College	Norton 02766	William C. H. Prentice	617/285-7722	1834	Women IIb
180	Wheelock College	Boston 02215	William L. Irvine	617/734-5200	1889	Coed IIIId/s ⁷¹
181	Williams College	Williamstown 01267	John E. Sawyer	413/597-3131	1793	Coed IIIb
182	Woods Hole Oceanographic Institution	Woods Hole 02543	Paul M. Fye	617/548-1400	1930	Coed IVg/s
183	Worcester Foundation for Experimental Biology	Shrewsbury 01545	Mahlon B. Hoagland	617/842-8921	1944	Coed Vg
184	Worcester Junior College	Worcester 01608	Ross I. Dixon	617/755-4314	1905	Coed Ic
185	Worcester Polytechnic Institute	Worcester 01609	George W. Hazzard	617/753-1411	1865	Coed IVg/s

NEW HAMPSHIRE

	Location	Chief Administrative Officer	Telephone Number	Year Founded	Student Body	Level and Type of Offering
Public						
186	Keene State College	Keene 03431	Leo F. Redfern	603/352-1909	1909	Coed IIIf/s
187	New Hampshire Technical Institute	Concord 03301	George M. Strout	603/271-2531	1961	Coed II
188	New Hampshire Vocational-Technical College	Berlin 03570	Edward C. Oleson	603/752-1113	1966	Coed Ia/s
189	New Hampshire Vocational-Technical College	Claremont 03743	Roland V. Stoodley, Jr.	603/542-7744	1967	Coed Ie/s
190	New Hampshire Vocational-Technical College	Laconia 03246	Robert H. Turner	603/524-3207	1967	Coed Ia
191	New Hampshire Vocational-Technical College	Manchester 03102	George C. Knox	603/623-0113	1945	Coed II/s
192	New Hampshire Vocational-Technical College	Nashua 03060	Robert E. Bloomfield	603/882-6923	1967	Coed Ia
193	New Hampshire Vocational-Technical College	Portsmouth 03801	Emerson A. McCourt	603/436-1037	1945	Coed Ia/s
194	Plymouth State College	Plymouth 03264	Harold E. Hyde	603/536-1550	1871	Coed IIIf/s
195	University of New Hampshire	Durham 03824	Thomas N. Bonner	603/862-1234	1866	Coed IVk/s
Private						
196	Antioch Graduate School of Education	Harrisville 03450	William P. VanArsdaie	603/827-3072	1963	Coed IIIId/s
197	Belknap College	Center Harbor 03226	George A. Schlichte	603/279-4576	1963	Coed IIIf/s
198	Canaan College	Canaan 03741	Charles S. Cummings, II	603/523-4343	1955	Coed IIb/s
199	Castle Secretarial School	Windham 03087	Sr. Mary Imelda Foley	503/893-6111	1963	Women II/s
200	Colby Junior College	New London 03257	Louis C. Vaccaro	603/526-2010	1837	Women IIf
201	Concord College	Manchester 03103	Charles A. Barkie	603/669-0780	1887	Coed II/s
202	Dartmouth College	Hanover 03755	John G. Kemeny	603/646-1110	1769	Coed IVk/s
203	Franconia College	Franconia 03580	Leon Botstein	603/823-8086	1961	Coed IIb
204	Franklin Pierce College	Rindge 03461	Frank S. DiPietro	603/899-5111	1962	Coed IIe/s
205	Hesser College	Manchester 03104	Alan M. Hill	603/625-8021	1900	Coed II
206	McIntosh College	Dover 03820	George J. Kay	603/742-3518	1896	Coed II
207	Mount Saint Mary College	Hookset 03106	Sr. Amy Hoey	603/485-9536	1934	Women IIe/s
208	Nathaniel Hawthorne College	Antrim 03440	Kenneth F. McLaughlin	603/588-6342	1962	Coed IIe
209	New England Aeronautical Institute 1. Daniel Webster Junior College	Nashua 03060 Nashua 03060	Harrison R. Thyng See information under New England Aeronautical Institute	603/883-3556	1965	Coed Icg/s
210	New England College	Henniker 03242	Jere A. Chase	603/428-2211	1946	Coed IIk/s
211	New Hampshire College	Manchester 03104	Edward M. Shapiro	603/668-2211	1932	Coed IIh/s
212	Notre Dame College	Manchester 03104	Jeannette Vezeau	603/669-4298	1950	Women IIIf/s
213	Rivier College	Nashua 03060	Gloria A. Lemieux	603/888-1311	1933	Women ⁷⁰ IIIe/s
214	St. Anselm's College	Manchester 03102	Brendan P. Donnelly	603/669-1030	1889	Men ⁷⁰ IIIf/s
215	St. Anthony Seminary College	Hudson 03051	Rev. Peter D. Preziosi	603/883-5041	1955	Men II*
216	White Pines College	Chester 03036	Faith Preston	603/887-4401	1965	Coed Ic

NA = Not Applicable

* Primarily for religious training.

† 4/1 for transfer students

⁶⁹ Figure includes only 5-day board plan.

⁷⁰ Recommended.

⁷¹ Graduate school only.

⁷² Apartments only — no dormitory rooms.

⁷³ Financial aid deadline for Spring Semester — 1/1.

MASSACHUSETTS

Accreditation	Tuition and Fees	Room and Board		Application		Financial Aid Application Deadline	Admissions Examination	ENROLLMENT, FALL, 1971			
		Student Housing		Deadline	Fee			Total Enrollment	Undergraduate	Graduate and First Professionals	Non-Degree
E Cand	\$1720	\$1130 ⁶⁹ /MC		Sept.	\$10	7/15		254	254		175
E Prof	1530	1400/MWC		9/25	10	4/1	SAT ⁷⁰	1657	1366		291 176
E Prof	1900	1100/MW		4/1	10	3/1	SAT	3457	2295	1052	110 177
rof	1500			3/1		NA		118		95	23 178
E	3100	1050/W		2/1	20	1/15	SAT/AT/ACTP	1180	1180		179
E	2200	1200/W		2/1	15	2/1†	SAT/AT	753	628	125	180
E Prof	2760	1430/MW		2/1	20	2/1	SAT or ACTP	1609	1484	24	101 181
	2900	1800 ⁷² /MWC		2/1	15	2/1	GRE	57		55	2 182
	NA			open		NA	Inst	33			33
E	1040			open	12	9/1	SAT/ACTP	1754	1754		184
E Prof	2650	1115/MW		open	15	open	SAT/AT	2500	1878	286	336 185

NEW HAMPSHIRE

E Prof	725/1558	1050/MWC		3/1 ⁷³	10/20	open	SAT/AT	2288	2245	28	15 186
E Prof	350/850	800/MW		open		6/30	SCAT/Spec	610	460		150 187
rof	300/770			open		5/15	CGP	227	178		188
rof	300/770			open		8/1	CGP	178	111		49 189
	295/765			open		open		199	191		67 190
	300/770			7/15		open	CGP	559	247		8 191
E Corr	300/770			9/1		open	CGP	315	261		312 192
rof	300/770			May		open	CGP	580	580		54 193
E Prof	714/1547	1050/MWC		open	10/20	4/1	SAT or ACTP	2637	2372	233	32 194
E	950/2150	1110/MWC		3/1-2/15	10/15	1/15 ⁷⁴	SAT/AT	10527	8081	1109	1337 195
rof ⁷⁵	3340	1200/MWC		July & Sept.	15	5/15		80		80	196
E Cand	1950	1200/MW		9/30	15	open	SAT/ACTP	439	428		11 197
E Corr	1725	1200/MW		open	15	4/15	SAT	92	88		4 198
rof	950			open	20	open		65			65 199
E	2390	1450/W		4/30	15	2/1	SAT/AT	602	602		200
rof	1200/1500			open		open	Spec	219	219		201
E Prof	3060	1321-1591/MWC		1/1	20	1/1	SAT/AT	3987	3279	708	202
E Cand	3300	970/MW		open	20	6/1		300	300		203
E	2200	1300/MW		open	15	8/15	SAT or AT or ACTP	1077	1077		204
rof	1170			open	15	open		125	100		25 205
rof	1265			open	15	NA	SAT ⁷⁶	122	88		34 206
E Prof	1700	1400/W		open	15	4/15	SAT or ACTP	247	247		207
E	2100	1150/MW		open	15	8/15	SAT	767	767		208
E Cand	1245	1245/MW		open	15	open		411	411		209
E	2300	1250/MW		open	15	2/15	SAT	1390	1361 ⁷⁷		29 210
E Cand/Prof	1975	1300/MW		8/15	15	4/15	SAT or ACTP	1407	1407		211
E Prof	1400	1050/W		open	15	4/15	SAT/AT	439	439		212
E	1450	1000/W		open	15	3/15	SAT/AT	867	666	159	42 213
E Prof	1980	1150/MW		open	10	4/15	SAT	1674	1674		214
	NA	NA/M		open		NA	SAT	36	36		215
E Corr	1400	1200/MW		open	15	4/15		96	96		216

⁷⁴ For freshmen; 2/15 for upperclassmen.

⁷⁵ Accredited by North Central Association under Antioch College.

⁷⁶ Recommended.

⁷⁷ Figure includes 200 students attending British campus, Arundel, England.

⁷⁸ Coordinate in graduate school.

⁷⁹ Women in School of Nursing only.

RHODE ISLAND

	Location	Chief Administrative Officer	Telephone Number	Year Founded	Student Body	Level a Type Offered
Public						
217	Rhode Island College	Providence 02908	Joseph F. Kauffman	401/831-6600	1854	Coed IIIe/s
218	Rhode Island Junior College					
	1. Providence Campus	Providence 02908	William F. Flanagan	401/331-5500	1964	Coed Ic/s
	2. Warwick Campus	Warwick 02886	See listing for Providence Campus			
219	University of Rhode Island	Kingston 02881	Werner A. Baum	401/792-2444	1892	Coed IVk/s
Private						
220	Barrington College	Barrington 02806	Charles E. Hummel	401/246-1200	1900	Coed IIj/s
221	Brown University	Providence 02912	Donald F. Hornig	401/863-1000	1764	Coed IVj/s
	1. Pembroke College	Providence 02912	See listing for Brown University; Pembroke has merged with Brown.			
222	Bryant College	Smithfield 02917	Harry F. Evarts	401/231-1200	1863	Coed IIIh/s
223	Johnson & Wales College	Providence 02903	Morris J. W. Gaebe	401/331-3195	1914	Coed IIIj/s
224	Mount Saint Joseph College	Wakefield 02879	Sr. Doreen O'Grady	401/789-0809	1953	Women IIe/s
225	Providence College	Providence 02918	Very Rev. Thomas R. Peterson	401/865-1000	1917	Coed IVe/s
226	Rhode Island School of Design	Providence 02903	Talbot Rantoul	401/331-3507	1877	Coed IIIh
227	Roger Williams College					
	1. Bristol Campus	Bristol 02809	Ralph E. Gauvey	401/255-1000	1948	Coed IIj/s
	2. Providence Campus	Providence 02903	Ralph E. Gauvey	401/274-2200	1948	Coed IIg/s
228	Salve Regina College	Newport 02840	Sr. Mary Christopher O'Rourke	401/847-6650	1947	Women IIe/s
229	Seminary of Our Lady of Providence	Warwick 02889	Rev. Robert J. Randall	401/739-6850	1938	Men IIb*

VERMONT

	Location	Chief Administrative Officer	Telephone Number	Year Founded	Student Body	Level a Type Offered
Public						
230	Castleton State College	Castleton 05735	Harold Abel	802/468-5611	1787	Coed IIj/s
231	Johnson State College	Johnson 05656	William G. Craig	802/635-2356	1828	Coed IIj/s
232	Lyndon State College	Lyndonville 05851	H. Franklin Irwin, Jr.	802/626-3335	1911	Coed IIe/s
233	University of Vermont & State Agricultural College	Burlington 05401	Edward C. Andrews, Jr.	802/656-3480	1791	Coed IVk/s
234	Vermont Technical College	Randolph Center 05061	Pierre V. Kieffer, Jr.	802/728-3391	1957	Coed II
Private						
	Antioch-Putney Graduate School		See listing for Antioch Graduate School of Education (New Hampshire)			
235	Bennington College	Bennington 05201	Gail T. Parker	802/442-5401	1925	Coed IIIb/s
236	Champlain College	Burlington 05401	C. Bader Brouillette	802/658-0800	1878	Coed Ic
237	College of St. Joseph the Provider	Rutland 05701	Sr. Mary Imelda Welch	802/775-0806	1954	Coed IIe/s
238	Concord College ²⁵	S. Burlington 05401	Richard A. Burlison	802/658-1414	1887	Coed Ii/s
239	Goddard College	Plainfield 05667	Gerald S. Witherspoon	802/454-8311	1938	Coed IIIe/s
240	Green Mountain College	Poultney 05764	Raymond A. Withey	802/287-9313	1834	Women Ic
241	Marlboro College	Marlboro 05344	Thomas B. Ragle	802/254-2393	1946	Coed IIb
242	Middlebury College	Middlebury 05753	James I. Armstrong	802/388-4948	1800	Coed IVb/s
243	Norwich University ²⁵	Northfield 05663	Loring E. Hart	802/485-5011	1819	Coor IVf/s
244	Royalton College	S. Royalton 05068	Anthony N. Doria	802/763-7766	1965	Coed IIb/s
245	St. Joseph College	Old Bennington 05201	James G. Donahue	802/442-5736	1926	Coed If/s
246	St. Michael's College	Winooski 05404	Bernard L. Boutin	802/655-2000	1903	Coed IIIe/s
247	School for International Training	Brattleboro 05301	John A. Wallace	802/257-7751	1964	Coed IIIj
248	Trinity College	Burlington 05401	Sr. Elizabeth Candon	802/658-0337	1925	Coor Iif
249	Vermont College ²⁵	Montpelier 05602	Loring E. Hart	802/229-0222	1834	Coor IIc/s
250	Windham College	Putney 05346	Eugene C. Winslow	802/387-5511	1951	Coed IIe/s

* Primarily for religious training.

²⁵ Out-of-state residents accepted only through the New England Regional Student Program sponsored by NEBHE.

²⁵ For MAT Candidates only.

²² AT recommended.

²³ Both recommended.

²⁴ Dormitory space available on main campus.

²⁵ Branch of Concord College in New Hampshire.

RHODE ISLAND

Accreditation	Tuition and Fees	Room and Board	Student Housing	Application		Financial Aid Application Deadline	Admissions Examination	ENROLLMENT, FALL, 1971			
				Deadline	Fee			Total Enrollment	Under-graduate	Graduate and First Professionals	Non-Degree
E Prof	\$490/1175	\$1040-1140/MW		4/1	\$10	3/1	SAT/AT	7534	4526	1372	1636 217
E Prof	320 ⁸⁰			open	10	June		4139	3749		218 390
E	761/1661		1200/MWC	3/1	12	3/15	SAT/AT	16150	12976	2474	700 219
IE Prof	1920		1070/MW	9/1	15	2/1	SAT	597	597		220
IE Prof	3050		1400/MW	1/1	15	1/1	SAT/AT	5600	4400	1200	221
IE Prof	1800		1177/MW	open	10	2/1	SAT	4168	3742	266	160 222
Prof	1551		1200/MW	open	15	6/30		1302	1050		252 223
	1350		1200/W	open	15	open		230	230		224
IE	1985		1200/MW	3/1	10	1/1	SAT ⁸²	3516	2767	347	402 225
IE Prof	2555		1200/MW	1/21	20	1/1	Spec	1276	1175	101	226 227
IE	1730	1235-1285/MW		9/1	10	open	SAT/AT ⁸³	1507	1476		31
IE	1525	⁸⁴ /MW		9/1	10	open	SAT/AT ⁸³	1031	1012		19
IE Prof	2000		1225/W	open	15	3/1	SAT/AT	1356	816		540 228
E	1130		1000/M	open	10	8/10	SAT/AT	95	95		229

VERMONT

IE Prof	814/1788		1100/MW	2/15	10	3/15	SAT or ACTP	1534	1534		230
IE	838/1918		1100/MW	open	10	open	SAT/ACTP	1123	1091		32 231
IE	720/1700		1100/MW	open	10	5/1	SAT or ACTP	712	712		232 233
IE Prof	1082/2532		1000/MWC	2/1	15	6/1	SAT	9064	6048	950	2066
IE Prof	720/1450		1100/MW	open	10	open	SAT/ACTP	535	451		84 234
E	3975		1100/MW	1/15	25	1/15	SAT/AT	600	596	4	235
IE Cand	1775		1115/MW	open	25	5/1		625	625		236
IE Cand	1450		1040/MW	8/15	15	8/1	SAT/AT	237	237		237
	1130-1500			open		open	Spec	55	55		238
IE	4600	In Tuition/MWC		open		open		1666	1507	159	239
IE	4100	In Tuition/W		5/1	25	4/1	SAT ⁸⁷	621	621		240
IE	2835		1275/MWC	2/1	20	3/1	SAT	225	225		241
IE Prof	4000	In Tuition/MWC		1/15	20	1/15	SAT/AT	1884	1879	5	242
IE	2200		1150/MW	open	15	3/1		1010	950	10	50 243
IE	2100		900/MWC	open	15	Sept., Dec., Mar., June	SAT/AT/ACTP ⁸⁹	74	60		14 244
IE Corr/Prof	1250		1200/MW	open	10	open		167	167		245
IE	2088		1100/MWC	open	10	2/15	SAT	1415	1278	134	3 246
IE Cand	2400		1200/MWC	open	25	open	⁹⁰	392	226	82	84 247
IE Prof	1390		1000/W	3/1	10	2/15	SAT or ACTP	500	500		248
IE	1875		1625/W	open	15	3/1		308	294	14	249
IE	2520		1050/MWC	open	15	4/1	SAT	870	870		250

⁸⁵ Part of the regular school year.
⁸⁷ AT in a foreign language if continuing in college.
⁸⁸ See also Vermont College.

⁸⁹ All recommended.
⁹⁰ Must be a graduate of an accredited two-year college.
⁹¹ Division of Norwich University.

PERCENT OF TOTAL* ENROLLED IN EACH STATE, FALL 1971

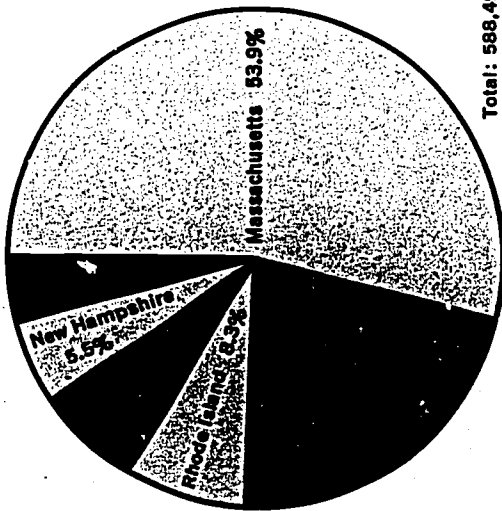

*Includes Undergraduate, Graduate, and Non-degree Students.

TYPES OF INSTITUTIONS IN EACH STATE, 1972-73

	Conn.	Maine	Mass.	N. H.	R. I.	Vt.	N. E.
PUBLIC							
State Universities	1	1	1	1	1	1	6
State Colleges and Regional University	4	—	10	2	1	3	20
Two-Year Colleges	12	—	15	—	1	—	28
Professional and Technical Institutions*	5	4	4	7	—	1	21
Total Public	22	5	30	10	3	5	75
PRIVATE							
Universities**	5	—	12	1	2	2	22
Four-Year Colleges	8	9	31	11	4	10	73
Four-Year Specialized Institutions	1	2	11	1	3	—	18
Two-Year Institutions	3	2	21	6	—	4	36
Schools Primarily for Religious Training*	7	1	9	1	1	—	19
Post-Baccalaureate Only	2	—	4	1	—	—	7
Total Private	26	14	88	21	10	16	175
GRAND TOTAL	48	19	118	31	13	21	250

*Two-year and four-year.

**Defined as any institution offering the doctorate and/or possessing three or more professional schools.

RANGE OF TUITION AND FEE CHARGES, 1972-73*

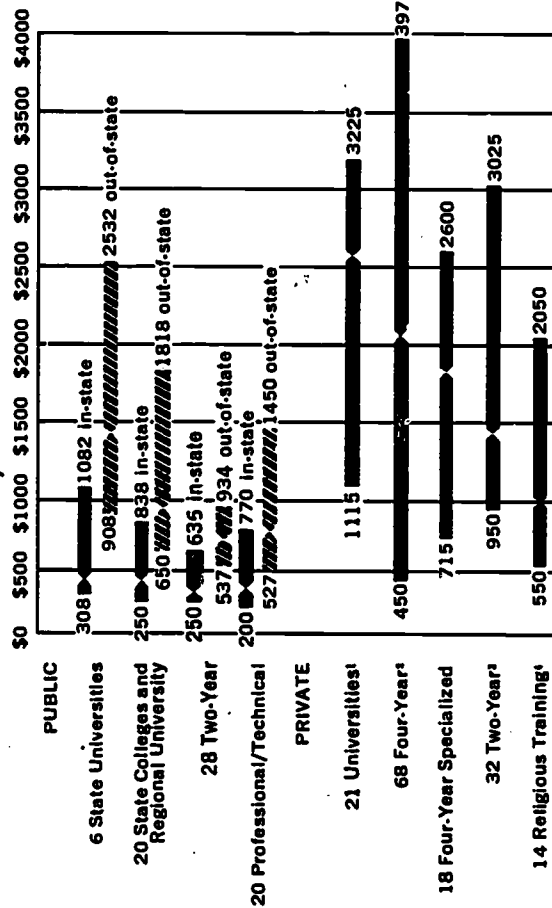

*Notch indicates median charge for each type of institution.

†One additional private University combines tuition, fees, room and board in a Comprehensive Fee of \$4000.

‡An additional five private, Four-Year Colleges charge Comprehensive Fees ranging from \$3530 to \$4600.

§An additional three private, Two-Year Colleges charge Comprehensive Fees ranging from \$3400 to \$4600.

¶One additional School Primarily for Religious Training charges a Comprehensive Fee of \$2200.

RANGE OF ROOM AND BOARD CHARGES, 1972-73*

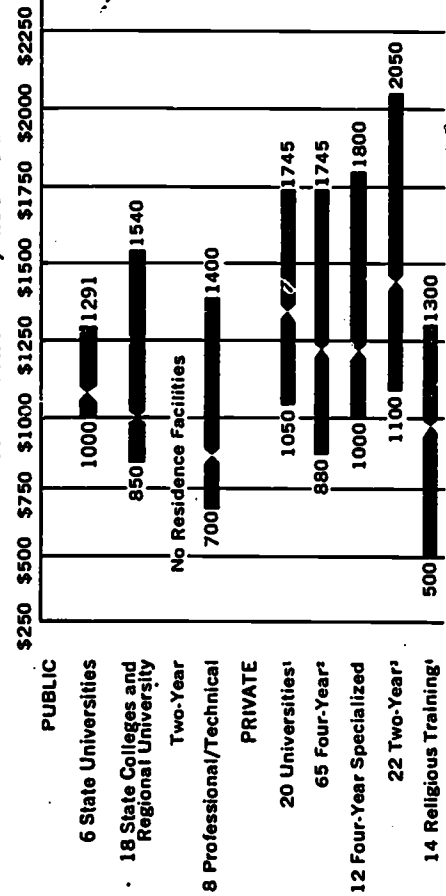

*Notch indicates median charge for each type of institution.

†One additional private University combines tuition, fees, room and board in a Comprehensive Fee of \$4000.

‡An additional five private, Four-Year Colleges charge Comprehensive Fees ranging from \$3530 to \$4600.

§An additional three private, Two-Year Colleges charge Comprehensive Fees ranging from \$3400 to \$4600.

¶One additional School Primarily for Religious Training charges a Comprehensive Fee of \$2200.

TOTAL ENROLLMENT, FALL 1971 Degree and Non-Degree

	Conn.	Maine	Mass.	N. H.	R. I.	Vt.	N. E.
PUBLIC							
6 State Universities	19,200	23,577	28,132	10,527	16,150	9,064	106,650
20 State Colleges and Regional University	32,622	—	46,463	4,925	7,534	3,369	94,913
27 Two-Year	19,327	—	43,675	—	4,139	—	67,141
21 Professional/Technical	7,407	3,185	10,357	2,668	—	535	24,152
Total Public	78,556	26,762	128,627	18,120	27,823	12,968	292,856
PRIVATE							
22 Universities	33,577	—	119,460	3,987	9,116	2,894	169,034
73 Four-Year	14,509	7,250	48,254	7,894	4,721	6,273	88,901
18 Four-Year Specialized	400	1,565	5,568	1,407	6,746	—	15,686
35 Two-Year	1,987	275	13,392	1,038	—	1,468	18,160
18 Primarily Religious Training	856	144	1,131	36	95	—	2,262
7 Post-Baccalaureate	511	—	1,004	80	—	—	1,595
Total Private	51,840	9,234	188,809	14,442	20,678	10,635	295,638
GRAND TOTAL	130,396	35,996	317,436	32,562	48,501	23,603	588,494

UNDERGRADUATE ENROLLMENT, FALL 1971

	Conn.	Maine	Mass.	N. H.	R. I.	Vt.	N. E.
PUBLIC							
State Universities	15,854	20,902	22,074	8,081	12,976	6,048	85,935
State Colleges and Regional University	23,220	—	34,059	4,617	4,526	3,337	69,759
Two-Year	18,495	—	37,705	—	3,749	—	59,949
Professional/Technical	5,333	1,363	5,323	2,028	—	451	14,498
Total Public	62,902	22,265	99,161	14,726	21,251	9,836	230,141
PRIVATE							
Universities	23,550	—	78,733	3,279	7,167	2,829	115,558
Four-Year	11,712	6,912	39,861	7,649	4,131	5,793	76,058
Four-Year Specialized	400	1,565	3,381	1,407	5,967	—	12,720
Two-Year	1,926	234	12,682	914	—	1,468	17,224
Primarily Religious Training	236	33	429	36	95	—	329
Total Private	37,824	8,744	135,086	13,285	17,360	10,090	222,389
GRAND TOTAL	100,726	31,009	234,247	28,011	38,611	19,926	452,530

NON-DEGREE STUDENTS, FALL 1971

	Conn.	Maine	Mass.	N. H.	R. I.	Vt.	N. E.
PUBLIC							
State Universities	440	433	1,691	1,337	700	2,066	6,667
State Colleges and Regional University	418	—	2,931	47	1,636	32	5,064
Two-Year	832	—	5,970	—	390	—	7,192
Professional/Technical	894	1,822	4,436	640	—	84	7,876
Total Public	2,584	2,255	15,028	2,024	2,726	2,182	26,799
PRIVATE							
Universities	350	—	7,866	—	402	50	8,668
Four-Year	482	337	1,755	86	590	101	3,351
Four-Year Specialized	—	—	1,561	—	412	—	1,973
Two-Year	61	41	710	124	—	—	936
Primarily Religious Training	50	9	30	—	—	—	89
Post-Baccalaureate	17	—	91	—	—	—	108
Total Private	960	387	12,013	210	1,404	151	15,125
GRAND TOTAL	3,544	2,642	27,041	2,234	4,130	2,333	41,924

GRADUATE ENROLLMENT, FALL 1971

	Conn.	Maine	Mass.	N. H.	R. I.	Vt.	N. E.
PUBLIC							
State Universities	2,906	2,242	4,367	1,109	2,474	950	14,048
State Colleges and Regional University	8,984	—	9,473	261	1,372	—	20,090
Professional/Technical	1,180	—	598	—	—	—	1,778
Total Public	13,070	2,242	14,438	1,370	3,846	950	35,916
PRIVATE							
Universities	9,677	—	32,861	708	1,547	15	44,808
Four-Year	2,315	1	6,638	159	—	379	9,492
Four-Year Specialized	—	—	626	—	367	—	993
Primarily Religious Training	570	102	672	—	—	—	1,344
Post-Baccalaureate	494	—	913	80	—	—	1,487
Total Private	13,056	103	41,710	947	1,914	394	58,124
GRAND TOTAL	26,126	2,345	56,148	2,317	5,760	1,344	94,040

HOW TO OBTAIN MORE INFORMATION ABOUT HIGHER EDUCATIONAL OPPORTUNITIES

OTHER COLLEGE DIRECTORIES

- **American Junior Colleges.** Compiled by the American Council on Education.

- **American Universities and Colleges.** Compiled by the American Council on Education.

For each institution, these two directories furnish details on enrollment, curricula, admission and graduation requirements, control, recognition, history, calendar, fees, student aid, staff, graduates, foreign students, library, publications, building and grounds, and administrative officers. Both directories are available from the American Council on Education, One DuPont Circle, Washington, D. C. 20036

- **The College Handbook.** Published by the College Entrance Examination Board.

Gives basic information about each of the CEEB member colleges including location, size, programs of study, admissions, freshman year description, costs and financial aid. Available from the College Entrance Examination Board, Box 592, Princeton, New Jersey 08540.

- **Comparative Guide to American Colleges.** James Cass and Max Birnbaum.

Includes all accredited four-year colleges and universities in the United States. Provides data on admission requirements, academic and campus environments, faculty qualifications, enrollment figures and special programs. Available from Harper & Row Publishers, Inc., 10 E. 53rd Street, New York, New York 10022.

- **Education Directory: Higher Education.** Issued annually by the United States Office of Education. Available at nominal cost through the Superintendent of Documents, U. S. Government Printing Office, Washington, D. C. 20402.

- **Junior College Directory.** Compiled annually by the American Association of Community and Junior Colleges.

Provides basic information on two-year institutions of higher education in the United States. Includes data on tuition and fees, programs, accreditation, control, enrollment, and personnel employed. Available from the American Association of Community and Junior Colleges, One DuPont Circle, Washington, D. C. 20036.

- **College Catalogs.** The best source of information on any institution is its own catalog which may be obtained by writing to the Admissions Office of the institution concerned.

FINANCIAL AID: State Scholarships Program

- Each institution's catalog lists its scholarships and awards, and provides information on loan opportunities and other forms of financial assistance available to its students.

- Four New England states provide scholarships and grants to residents. Application forms may be obtained from high school guidance counselors or inquiries made to:

Connecticut residents: State Scholarship Commission, P.O. Box 1320, Hartford, Conn. 06101

Massachusetts residents: Scholarship Office, Board of Higher Education, 182 Tremont Street, Boston, Mass. 02111

Rhode Island residents: Rhode Island State Scholarship Program, Dept. of Education, Hayes Street, Providence, R. I. 02908

Vermont residents: Vermont Student Assistance Corp., 191 College St., Burlington, Vermont 05401 (Also administers an Incentive Grant Program.)

FINANCIAL AID: Loan Program

- The Higher Education Act of 1965, the National Defense Education Act, the Health Professions Education Act, and the Federal Beneficiaries' Act all provide for student loans via institutions of higher education. Consult the institutional financial aid officer for forms and information.

- Each state has an agency to make commercial credit resources available for student loans. Full details on guaranteed loans with low interest rates and longer than ordinary repayment terms can be obtained from:

Connecticut residents: Connecticut Student Loan Foundation, 251 Asylum Street, Hartford, Conn. 06103

Maine residents: Maine Higher Education Facilities Commission, Dept. of Education Building, Augusta, Me. 04330

Massachusetts residents: Massachusetts Higher Education Assistance Corp., 511 Statler Building Boston, Mass. 02116

New Hampshire residents: New Hampshire Higher Education Assistance Foundation, 3 Capitol St., Concord, N. H. 03301

Rhode Island residents: Rhode Island Higher Education Assistance Corp., 187 Westminster Mall — Room 414, P. O. Box 579, Providence, R. I. 02901

Vermont residents: Vermont Student Assistance Corp., 191 College St., Burlington, Vt. 05401

FINDING A COLLEGE PLACE: Admissions Centers

The four professional organizations listed below help prospective students find places at colleges all over the country where openings are available. For an information-registration brochure, send a long, stamped, self-addressed envelope to each Center.

American College Admissions Center, 1601 Walnut St., Philadelphia, Pa. 19103, Fee: \$25. Also operates Graduate School Service and 11th Grade College Introductory Service.

College and Graduate Admissions Assistance Center, 461 Park Ave. S., New York, N. Y. 10016. Fee: \$20, College Admissions Assistance; \$30, Graduate Admissions Assistance.

College Locator Service (CLS). This guidance program, developed by ETS for the College Board, began service in the fall, 1971. For further information, high school students should check with their school guidance department. Students whose schools do not participate may secure the service by writing to the College Locator Service, Box 2602, Princeton, New Jersey 08540. Private College Admissions Center, 1740 N Street N.W., Washington, D. C. 20036.

COLLEGE-LEVEL EXAMINATION PROGRAM

This program administered by the College Entrance Examination Board, enables unaffiliated students to demonstrate their knowledge and validate their learning by receiving college credit on the basis of examination. A free booklet describing the program, listing testing centers and participating institutions of higher education may be obtained by writing to:

College-Level Examination Program
Box 592
Princeton, New Jersey 08540

EDUCATIONAL BENEFITS FOR VETERANS

Any student who has served in the armed forces should contact his local Veterans Administration Field Office for information concerning certain educational benefits for Veterans. Assistance may also be obtained through the Administration's New England Regional Office.

The address is:

Veterans' Administration — Regional Office
John F. Kennedy Federal Building
Boston, Massachusetts 02203

NEW ENGLAND REGIONAL STUDENT PROGRAM

Undergraduate and graduate opportunities at state universities, state colleges and public two-year colleges and institutes for New England residents — 1972.

New England residents have the unique opportunity of enrolling as regional students at public universities, state colleges, and two-year colleges in other New England states with resident tuition privileges and preferential admission status. The New England Regional Student Program provides this opportunity. It increases a student's choice of study programs and reduces duplication of teaching facilities and personnel among the six state universities, Lowell Technological Institute, 19 state colleges, and 43 public two-year colleges and institutes. (Southeastern Massachusetts University will also be included in the program beginning with the 1973-74 academic year.)

Regional Student Program at State Universities and State Colleges

Each of the six state universities and the Lowell Technological Institute, as well as the 19 state colleges, presently offer both undergraduate and graduate level study programs to qualified out-of-state New England residents under the New England Regional Student Program. All regional study programs are unavailable at one or more of the participating institutions.

Regional Student Program at Two-Year Colleges and Institutes

Beginning in 1968, each New England state agreed to admit a quota of out-of-state New England residents to its two-year colleges and to allow financial advantages to these regional students. Twenty-eight state-supported community and junior colleges as well as 15 technical colleges and vocational institutes presently participate in the New England Regional Student Program.

Qualified students of the six New England states may earn an associate degree and pay the in-state tuition of the recipient institution if accepted under Plan 1 or 2:

Plan 1 — When a study program is not offered at any in-state institution, a student may enroll at any participating out-of-state institution offering that study program.

Plan 2 — When a study program is offered at both in-state and out-of-state institutions, but the out-of-state institution is closer in traveling time to a student's legal residence, that student may enroll at the out-of-state institution under this program.

Booklets describing details and listing participating institutions and study programs at all levels of the New England Regional Student Program may be obtained at \$1.25/copy by writing to the New England Board of Higher Education, 40 Grove Street Wellesley, Massachusetts 02181. High school guidance offices are also supplied with copies.

NEBHE BOARD MEMBERS

The New England Board of Higher Education, as of August, 1972, consists of the following members from each state:

CONNECTICUT

Dr. Homer D. Babbidge, Jr.	Yale University
Dr. Ruth A. Haas	Western Connecticut State College
Dr. James H. Halsey	Bridgeport
Dr. Warren G. Hill	Commission for Higher Education
Sen. James J. Murphy, Jr.	North Franklin
Rep. John F. Papandrea	Meriden
Mr. Henry R. Swift	Cheshire
Dr. Michael J. Zazzaro	Hartford

MAINE

Mr. Bernard P. Currier	St. Joseph's College
Mr. Benjamin J. Dorsky	Bangor
Rep. Floyd M. Haskell	Houlton
Sen. Bennett D. Katz	Augusta
(Chairman)	
Sen. Ronald L. Kellam	Portland
Dr. Carroll R. McGary	Department of Educational and Cultural Services
Dr. Donald R. McNeil	University of Maine
Mr. Floyd L. Powell	Fort Kent

MASSACHUSETTS

Dr. Robert W. Eisenmenger	Boston
(Vice Chairman)	
Dr. John W. Lederle	University of Massachusetts
Mr. Patrick E. McCarthy	Board of Higher Education
Mr. Maurice H. Saval	Boston

NEW HAMPSHIRE

Dr. Thomas N. Bonner	University of New Hampshire
Dr. Frank S. DiPietro	Franklin Pierce College
Rep. Martha McD. Frizzell	Charlestown

RHODE ISLAND

Mr. Bernard V. Buonanno, Sr.	Smithfield
(Treasurer)	
Dr. Fred G. Burke	Board of Regents
Rep. John F. Hagan	Cranston
Sen. Julius C. Michaelson	Providence
Sen. Pat Nero	Cranston
Rep. John C. Revens, Jr.	Warwick
Mr. Alton W. Wiley	Hope

VERMONT

Dr. Edward C. Andrews, Jr.	University of Vermont
Dr. Robert S. Babcock	Vermont State Colleges
Sen. H. Ward Bedford	Middlebury
Dr. C. Bader Brouillette	Champlain College
Rep. Esther H. Cohen	Burlington
Mr. Benjamin M. Collins	Goddard College
Mr. Thomas R. Haley	Bennington
Rep. George H. Sloan	Rutland

NEW ENGLAND BOARD OF HIGHER EDUCATION
40 Grove Street
Woburn, Massachusetts 02181

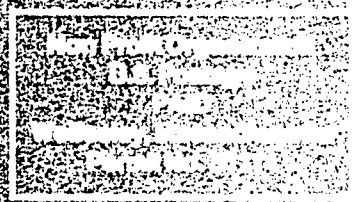

ASIS
Suite 804
1140 Conn. Ave. N. W.
Washington, DC 20036 L