

DOCUMENT RESUME

ED 051 395

VT 013 207

AUTHOR Perrella, Vera C.
TITLE Work Experience of the Population in 1968.
INSTITUTION Bureau of Labor Statistics (DOL), Washington, D.C.
Div. of Labor Force Studies.
REPORT NO SR-115
PUB DATE 70
NOTE 40p.; Reprint
AVAILABLE FROM Bureau of Labor Statistics, Dept. of Labor,
Washington, D.C. 20212 (Single copies available)
JOURNAL CIT Monthly Labor Review; February 1970
EDRS PRICE MF-\$0.65 HC-\$3.29
DESCRIPTORS Census Figures, *Employment Level, *Employment
Statistics, Labor Economics, *Labor Market,
*Manpower Utilization, National Surveys, *Work
Experience, Youth Employment

ABSTRACT

Prepared for the Bureau of Labor Statistics by the Bureau of the Census, this report is the 10th in a series of documents on the work experience of the population. The report examines the movements into and out of the labor force as revealed through the 1968 work experience survey and provides a capsule analysis of employment of married men, married women, and teenagers. In addition, the report includes definitions of terms and a series of 27 tables on such topics as the extent of unemployment by age, sex, and color. A major finding of the survey was that 8 out of 10 heads of households worked year around full time. (JS)

U. S. DEPARTMENT OF HEALTH, EDUCATION
& WELFARE
OFFICE OF EDUCATION
THIS DOCUMENT HAS BEEN REPRODUCED
EXACTLY AS RECEIVED FROM THE PERSON OR
ORGANIZATION ORIGINATING IT. POINTS OF
VIEW OR OPINIONS STATED DO NOT NECES-
SARILY REPRESENT OFFICIAL OFFICE OF EDU-
CATION POSITION OR POLICY

L-L-1
112

Work Experience Of the Population In 1968

Special
Labor Force
Report 115

U. S. DEPARTMENT OF LABOR
Bureau of Labor Statistics

ED051395



2013007

Work experience of the population

Special Labor Force Report
examines the movements
into and out of the labor force
in the 1968
work experience survey

VERA C. PERRELLA

THE WORK EXPERIENCE of the population during the course of a year indicates the mixture of stability and movement in the American labor force. In addition to the millions who are in the labor force year-round, millions move into and out of the labor force over a year's time.

Students who fit work in with their school schedules, women who work as home responsibilities permit, persons who work at seasonal jobs, those who come out of retirement, persons entering or leaving civilian life upon leaving or entering military service are examples of the variety of the people and the circumstances which generate this amount of movement. In addition, there is the normal turnover from death, retirement, disability, and new entrants.

During 1968, for example, the combined total of labor force entries and exits was estimated at about 90 million. These figures represent a count of different actions and not of different persons, since many individuals change status more than once in the course of a year. Further, an entry to the labor force is also an entry into either employment or unemployment. The combined total of entries into and exits from employment status during 1968 was also about 90 million; entries and exits to and from unemployment status were only about half that.

This volume of movement results in a significantly larger number in the annual than in the monthly total of individuals with labor force experience. It accounts, too, for the differing patterns of that experience with respect to weeks of employment and extent and frequency of unemployment over the 12 months.

Despite its volume and importance, flux is not of course, the whole picture with respect to work experience, nor even the largest part of it. There is a stable core to the labor force, composed of year-round participants: 7 out of every 10 persons who were in the labor force during 1968 were in it all year. Most men, once they embark upon a work career, are in the labor force year round, and more and more women are working year round.

The latest survey of the work experience of the population shows that 91½ million different individuals were in the civilian labor force at some time during 1968—about 10½ million more than in July, the peak month.¹ This article, based on information obtained in the survey, deals with the work experience of the men and women who were in the labor force at some time during the year and analyzes their employment and unemployment patterns. The discussion includes key figures from the 1968 work experience survey, a report on the overall employment and unemployment situation, and an examination of selected groups whose work experience is typically characterized by stability or movement.

Key numbers, 1968

Here, in summary form, are the major findings of the 1968 survey:

90½ million persons 16 years old and over worked at some time during 1968—2.1 million more than in 1967. Two-thirds of the net increase was in full-time jobs.

52½ million men and women worked year round full time—over half a million more than in 1967. Although the proportion in both years was roughly 58 percent of all who worked.

As in other years, a smaller proportion of Negro than white male workers were employed all year at full-time jobs—70 percent and 63 percent respec-

Vera C. Perrella is an economist in the Division of Labor Force Studies, Bureau of Labor Statistics.

tively in 1968. However, the gap between these two proportions has narrowed somewhat since 1966.

5.8 million men and women worked part time year round in 1968, about the same number as in 1967.

32 million men and women worked part year, compared with about 31 million in 1967; 4 of every 5 gave reasons other than unemployment as the main reason for working part year.

43 million heads of households worked during the year; 8 out of 10 worked year round full time.

22.2 million married women—one half of all married women—worked at some time during 1968; 4 out of every 10 who worked did so year round full time.

Almost 9¼ million teenagers—2 out of every 3—worked at some time during 1968. A larger proportion of the white than of the Negro teenage population worked.

11.3 million persons, or 12.4 percent of the total working or looking for work had unemployment at some time during 1968; both the number and the proportion were somewhat lower than in 1967.

19.6 percent of the Negroes in the labor force had unemployment during the year compared with 11.5 percent of the whites.

2.4 million persons had unemployment totaling 15 weeks or more in 1968, 200,000 fewer than in 1967.

Employment

Economic activity, very high in 1967, was even better in 1968, as evidenced by the smaller number of persons with unemployment during the year as well as the larger number with employment. The number of persons who worked at some time during 1968 was 2.1 million more than in 1967, largely as a result of population increases (table 1).

More than half of the net employment gain was among women, mostly full-time workers. The gains were greater among women 20 to 29 years old, among whom full-time workers increased by almost half a million.

Among men, too, the increase in the number who worked during 1968 was concentrated among full-time workers, with the gains preponderantly among the younger men.

Most of the additional women workers were employed in the service industries, particularly in medical and other health services; most of the additional men were employed in durable goods manufacturing and public administration.

Distribution of workers by number of weeks worked and by whether they worked full or part time was about the same as in 1967. About 90 percent of the men and 70 percent of the women with work experience during 1968 worked full time, as in 1967. In both years, 76 percent of the men who worked did so year round (50-52

Table 1. Work experience of persons 16 years of age and over, by extent of employment and by sex, 1965-68

Work experience	Both sexes				Male				Female			
	1968	1967	1966	1965	1968	1967	1966	1965	1968	1967	1966	1965
Number (in thousands)												
Total who worked during the year ¹	90,230	88,179	86,266	83,930	53,312	52,392	51,708	51,067	36,918	35,787	34,558	32,863
Full time ²	73,266	71,909	70,140	68,433	47,313	46,658	45,909	45,353	25,951	25,251	24,231	23,080
50 to 52 weeks	52,285	51,705	50,649	48,383	31,014	30,621	29,191	28,293	15,271	15,084	14,254	13,090
27 to 49 weeks	11,115	10,702	10,647	11,157	6,111	6,051	5,802	6,297	5,004	4,651	4,845	4,860
1 to 26 weeks	9,866	9,502	9,444	8,891	4,188	3,964	3,916	3,743	5,678	5,516	5,528	5,130
Part time	16,964	16,270	16,126	15,497	5,999	5,734	5,799	5,714	10,965	10,536	10,327	9,783
50 to 52 weeks	9,769	9,641	9,407	9,440	2,237	2,096	2,091	1,969	3,532	3,543	3,316	2,871
27 to 49 weeks	3,720	3,430	3,380	3,068	1,227	1,262	1,162	1,088	2,493	2,228	2,214	1,980
1 to 26 weeks	7,475	7,199	7,339	7,489	2,535	2,436	2,546	2,657	4,940	4,763	4,793	4,832
Percent distribution												
Total who worked during the year ¹	100.0	100.0	100.0	100.0	100.0	100.0	100.0	100.0	100.0	100.0	100.0	100.0
Full time ²	81.2	81.5	81.3	81.5	88.7	89.1	88.8	88.8	70.3	70.8	70.1	70.2
50 to 52 weeks	57.9	58.6	58.0	57.6	69.4	68.9	70.0	69.1	41.4	42.1	40.1	39.8
27 to 49 weeks	12.3	12.2	12.3	13.3	11.5	11.5	11.2	12.3	13.6	13.0	14.0	14.8
1 to 26 weeks	10.9	10.7	10.9	10.6	7.9	7.6	7.6	7.4	15.4	15.5	16.0	15.6
Part time	18.8	18.5	18.7	18.5	11.3	10.9	11.2	11.2	29.7	29.4	29.9	29.8
50 to 52 weeks	6.4	6.4	6.3	5.9	4.2	4.0	4.0	3.9	9.6	9.9	9.6	9.0
27 to 49 weeks	4.1	4.0	3.9	3.7	2.3	2.3	2.2	2.1	6.8	6.2	6.4	6.0
1 to 26 weeks	8.3	8.2	8.5	8.9	4.8	4.6	4.9	5.2	13.4	13.3	13.9	14.7

¹ Time worked includes paid vacations and paid sick leave. Usually worked 35 hours or more per week.

Note: Because of rounding, sums of individual items may not equal totals.

weeks) full time, compared with 40 percent of the women.

The proportion of white men with work experience who worked year round full time continued higher than that of Negro men—70 percent compared with 63 percent. However, among youths under age 25, a smaller proportion of the white youths worked all year at full-time jobs, because relatively more of them were attending school and had to limit their work.

The proportion of women who worked year round full time was the same for Negro and white women (40 percent each). This was also true for those who worked part time (30 percent each).

A few figures sum up the variations in work experience by number of weeks worked during the year:

Employment in 1968	Percent of workers:		
	All workers	Full-time	Part-time
Total.....	100	61	39
50-52 weeks.....	64	58	6
45-49 weeks.....	4	3	1
40-47 weeks.....	6	5	1
35-39 weeks.....	7	5	2
30-34 weeks.....	8	5	3
25-29 weeks.....	11	6	5

The distribution has been relatively stable over the sixties to date, except that the proportion of year-round full-time workers is now closer to 6 out of 10 of all workers than at the start of the decade, reflecting the steadily improving economic situation.

For part-year workers, the distribution by number of weeks worked shows no marked change over the period. Nonetheless, the very fact that there is such a range in the number of weeks worked gives strong indication of the flexible nature of the supply of labor. More than 32 million individuals worked less than 50 weeks in 1968, but fewer than 6 million of them said unemployment was the main reason they did not work a full year. The rest attributed their less than full-year work to personal circumstances rather than inability to find work. This is the element which gives flexibility to the supply of labor and, in the process, generates a large portion of the movement which characterizes the labor force.

Unemployment

Out of a total 91.5 million persons who worked looked for work during 1968, 11.3 million or

12.4 percent, had unemployment at some time during the year. In 1967, the total who worked or looked for work was 2 million smaller, but the number who had unemployment was almost a quarter million larger. The continuing increases in the demand for labor in an already tight labor market kept the number of persons with unemployment from rising, despite the 2 million growth in number of persons in the labor force during the course of the year (table 2).

While there were no sharp differences from 1967 in either numbers or proportions of persons with unemployment, whether the figures are examined with respect to sex, age, or color, the proportion of white men who had unemployment decreased 1 percentage point. For women and Negro workers, the proportions with unemployment were not significantly different from 1967.

Overall, the percentage with unemployment continued higher for women than for men, and for Negroes than for whites.

Most of the persons unemployed at some time during 1968 had also worked during the year. In both 1967 and 1968, about 1¼ million men and women had looked for work for 1 week or more but had not found jobs. Over half looked for work for fewer than 5 weeks. Among both whites and Negroes, the number of women who looked but did not find jobs was more than double the number of men.

Married men

The group of workers from whom the labor force derive its greatest measure of stability is married men. The chances that an individual is in the labor force are highest when the individual is male and married. The married man is also the most likely to have worked continuously over the course of a year.

Practically all married men are household and family heads, with the major responsibility for meeting family financial needs. As a result, the work role dominates to a much greater extent for them than for any other population group. During 1968, 90 percent of the 44.3 million married men in the population were in the labor force at some time during the year. A measure of the stability which characterizes the group's labor force experience is the ratio of the total number of them in the labor force during the course of a year to their monthly average in the labor force. For 1968,

Table 2. Extent of unemployment of persons 16 years of age and over, by sex, 1966-68

Extent of unemployment	Both sexes			Men			Women		
	1968	1967	1966	1968	1967	1966	1968	1967	1966
Number (in thousands)									
Total working or looking for work.....	91,480	89,432	87,540	53,677	52,788	52,103	37,803	36,644	35,437
Percent with unemployment.....	12.4	12.9	13.0	11.7	12.6	12.5	13.4	13.4	13.8
Total with unemployment.....	11,332	11,564	11,387	6,283	6,655	6,503	5,069	4,909	4,884
With work experience.....	10,069	10,311	10,113	5,898	6,259	6,108	4,184	4,052	4,305
Year-round workers ¹ with 1 or 2 weeks of unemployment.....	1,285	1,381	1,269	900	1,002	923	385	375	346
Part-year workers ² with unemployment, total.....	8,787	8,930	8,844	4,998	5,257	5,185	1,789	1,671	1,652
With unemployment of—									
1 to 4 weeks.....	3,632	3,357	3,348	1,875	1,743	1,727	1,757	1,614	1,621
5 to 10 weeks.....	1,989	2,073	2,038	1,215	1,310	1,286	775	763	752
11 to 14 weeks.....	1,036	1,177	1,047	647	759	707	389	418	340
15 to 26 weeks.....	1,406	1,520	1,567	870	979	972	336	541	539
27 weeks or more.....	734	803	844	391	466	493	343	337	351
Spells of unemployment.....									
1 spell.....	6,960	6,954	6,702	3,883	4,031	3,813	3,077	2,923	2,889
2 spells.....	1,471	1,503	1,465	901	908	930	570	595	565
3 spells or more.....	1,651	1,854	1,946	1,114	1,320	1,395	737	534	551
Did not work but looked for work, total.....	1,250	1,253	1,274	365	396	395	685	857	879
1 to 14 weeks.....	967	944	969	252	255	239	715	689	730
15 to 26 weeks.....	106	99	104	39	35	45	67	64	59
27 weeks or more.....	177	210	201	74	106	111	103	104	90
Percent distribution									
Unemployed persons with work experience, total.....	100.0	100.0	100.0	100.0	100.0	100.0	100.0	100.0	100.0
Year-round workers ¹ with 1 or 2 weeks of unemployment.....	12.7	13.4	12.5	15.3	16.0	15.1	9.2	9.4	8.6
Part-year workers ² with unemployment, total.....	87.3	86.6	87.5	84.7	84.0	84.9	90.8	90.6	91.4
With unemployment of—									
1 to 4 weeks.....	36.6	31.6	33.1	31.8	27.8	28.3	42.0	39.8	40.5
5 to 10 weeks.....	19.7	20.1	20.2	20.6	20.9	21.1	18.5	18.4	18.8
11 to 14 weeks.....	10.3	11.4	10.4	11.0	12.1	11.6	9.3	10.3	8.5
15 to 26 weeks.....	13.9	14.7	15.5	14.8	15.6	15.9	12.8	13.4	14.9
27 weeks or more.....	7.3	7.8	8.3	6.6	7.4	8.1	8.2	8.3	8.8
Spells of unemployment.....									
1 spell.....	69.0	67.4	66.3	65.8	64.4	62.4	73.5	72.1	72.1
2 spells.....	14.6	14.6	14.5	15.3	14.5	14.7	13.6	14.7	14.1
3 spells or more.....	16.4	18.0	19.2	18.9	21.1	22.8	12.8	13.2	13.8
Unemployed persons who did not work but looked for work, total.....	100.0	100.0	100.0	100.0	100.0	100.0	100.0	100.0	100.0
1 to 14 weeks.....	77.4	75.3	76.1	69.0	64.4	60.5	80.8	80.4	83.0
15 to 26 weeks.....	8.5	7.9	8.2	10.7	8.8	11.4	7.6	7.5	6.7
27 weeks or more.....	14.2	16.8	15.8	20.3	26.8	28.1	11.6	12.1	10.2

¹ Worked 50 weeks or more.
² Worked less than 50 weeks.

NOTE: Because of rounding, sums of individual items may not equal totals.

this ratio was 103 percent. The ratio of the total number to the number in the labor force during the peak month of the year was 102 percent. These ratios, and more particularly the smallness of the difference between them, are among the simplest and most graphic indicators of the high degree of stability which typifies the married-man labor force. (See chart.) From these ratios, it is clear that the married men who are in the labor force at any given time in the year are also almost certain to be in the labor force at any other time in the year. For no other group of workers may this statement be made with so much certainty.

In contrast, the comparable ratios for the next most stable group—widowed, divorced, or separated men—were 114 percent and 110 percent, respectively. Fourteen percent more of this latter group were in the labor force during the course of the year than in an average month, and 10 percent more than in the peak month.

Married men's employment during the year also shows a high degree of stability. Roughly 80 percent of all those who worked at some time during 1968 worked year round full time. Further, of the 39½ million who had worked during the year, less than 10 percent had any unemployment. Among those who did, nearly one-half had been jobless for a total of 4 weeks or less. Moreover, about 2 out of 3 had only 1 period of unemployment.

The age distribution of married men has bearing on the labor force experience of the group as a whole relative to that of other men. Single men are heavily weighted in the younger ages in which the amounts of work experience and of tenure are low. Widowed, divorced, or separated men are more heavily weighted in the older ages, in which labor force participation is lower than in the middle years.

Other factors than the age differences are undoubtedly also relevant, since age for age,

married men tend to have higher labor force rates than other men. Marriage and labor force participation are selective processes. Physical or psychogenic handicaps may tend to lessen both the likelihood of marriage and of steady employment. Further, in our society, the married man who elects not to work, or to loaf periodically, is subject to greater criticism than are other men, so that his work orientation may be influenced.

Whatever the mixture of demographic, economic, psychological, and sociological factors and the relative importance of each, the labor force effects are clear. Married men typically are most likely of all population groups to be in the labor force, and to be employed year round full time. In sum, population change aside, married men constitute the portion of the supply of labor which is least subject to expansion or contraction. The patterns of their labor force, employment, and unemployment experience indicate that in proportion to their number, they account for only a small portion of the annual volume of movement.

Married women

The high degree of mobility, mixed with stability, in the married-woman labor force is indicated by the variations in their labor force participation and work experience. In 1968, about half (22.5 million) of all married women were in the labor force at some time during the year—about one-third more than were in the labor force in an average month. Almost 6 million more married women worked or looked for work over the course of the year than during an average month.

The women who had work experience were almost equally divided between full-year and part-year workers. Of the 11.3 million women who worked the full year, a very large proportion (8 out of 10) worked full time. Whether they worked full time or part time, the year-round workers were a stable element in the labor force over the course of the year.

The 11 million wives who worked part-year and the 450,000 who looked for work but did not find jobs generated a considerable portion of the

Chart 1. Annual labor force compared with peak month and average month, selected groups, 1968

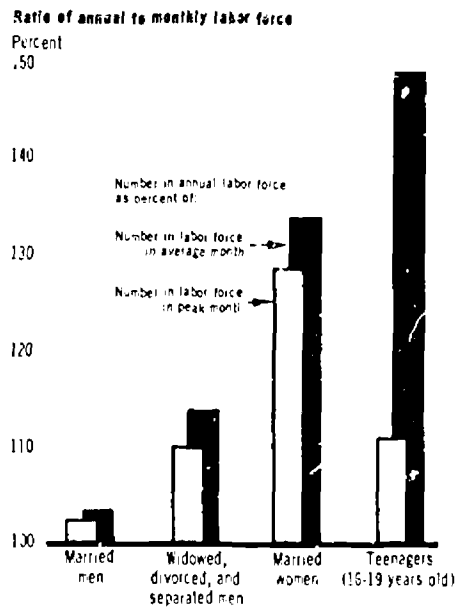
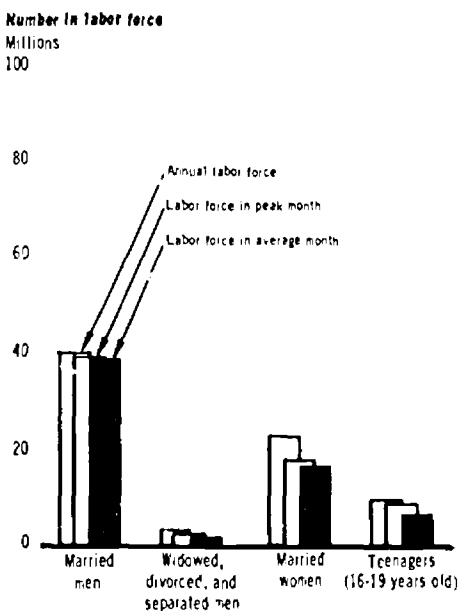

total volume of movement over the year. Over half of the part-year workers were in the labor force less than 27 weeks; of the nonworkers, more than 9 out of 10:

Weeks in labor force	Percent of workers		
	All workers	Part-year workers	Nonworkers who looked for work
Total.....	100	100	100
1-14 weeks.....	30	27	184
14-26 weeks.....	24	24	18
27-39 weeks.....	19	20	2
40-52 weeks.....	27	28	6
Number (in thousands).....	11,332	10,883	449

¹ Data are for interval of 1 to 14 weeks.

² Data are for interval of 15 to 26 weeks.

For most of these part-year workers, unemployment was not the major factor in their part-year work, and therefore, not the major factor in the expansion and contraction of the married-women labor force. About 80 percent had no unemployment during the year, and of those who did have any unemployment, almost half had 4 weeks or less. Undoubtedly, much of the unemployment was of the frictional kind which occurs upon entry to the labor force, since 7 out of 10 had only 1 spell of unemployment. So, while unemployment contributed to lessening the time they had worked, it was not the primary factor. A further indication is that, among all women who worked part year, only a small proportion (10 percent of the white and 16 percent of the Negro workers) said unemployment was the major reason for their part-year employment. Most women gave home and family responsibilities as the major reason for part-year work.

To repeat, unemployment is not the major factor here. It is, rather, a congruence of supply and demand factors which enables so large a proportion of married women to tailor their labor force participation to their needs and preferences.

In addition to the usual turnover in the labor force which arises from deaths and retirements, there are seasonal expansions and contractions in the demand for labor, such as those associated with agriculture, recreation activities, construction, and retail trade. The peak demands in retail trade, at Easter and Christmas, for example, create a requirement for temporary workers. During the year, many employers find it advantageous to increase their work force for peak hours, days, or seasons only. On the supply side, the need or desire of many married women to work only as

home and family responsibilities permit is made possible by these seasonal requirements. The intermittent work patterns of a significant proportion of women workers create vacancies for others to fill. The secretary who leaves her job because she is going to have a baby may be replaced by a woman who is reentering the labor force to help meet expenses of her college-age children.

Teenagers

The movement of teenagers into the labor force at the annual school-closing for the summer and their subsequent withdrawal upon school-opening in the fall result in the widest short-term swings in the labor force during the course of a year. Almost 10 million teenagers (16 to 19 years) were in the labor force at some time during 1968. This was about 3¼ million, or 50 percent, more than in an average month, but only 900,000 more than in July, the peak month for their labor force strength.

This annually recurring phenomenon places a tremendous demand upon the economy for a large number of very short term jobs within a 3-month period. In 1968, the number of teenagers in the labor force increased by 2¼ million within the 30 days between May and June, and by another 900,000 within the next 30 days. By September, the number of teenagers in the labor force was back very close to its May level.

What is perhaps even more remarkable than the dimension of this mass movement into the labor force is that between May and June, teenage employment increased by more than half their labor force increase, and between June and July, by another 900,000. Thus, although unemployment increased, almost 2¼ million teenagers found employment within a 2-month period.

By September, the labor force, employment, and employment rate of teenagers were back to very nearly their May levels:

	Number (in thousands)				
	May	June	July	August	September
Civilian labor force.....	6,040	8,293	8,891	8,335	6,179
Change from preceding month.....	+132	+2,253	+596	-556	-2,156
Employed.....	4,424	6,097	7,569	7,512	5,438
Change from preceding month.....	+143	+1,673	+1,492	-77	-2,074
Unemployment rate (percent).....	10.2	19.8	14.6	9.9	12.0

Because of the propensity of young people generally to move into and out of the labor force,

and because so large a proportion of the teenagers in the labor force are enrolled in school, movement in the teenage labor force is high throughout the year, though not as great in volume as during the summer months. In February 1969, 70 percent of the 16- to 19-year-olds in the population were enrolled in school. Among the 9.8 million teenagers who had worked or looked for work at some time during 1968, 2 out of 3 were students. As is to be expected, a larger proportion of the out-of-school youths (81 percent) had been in the labor force at some time during 1968, but even among the students, the proportion was quite high (66 percent).

However, the differences between students and nonstudents were marked with respect to number of weeks worked and whether they usually worked full or part time. Among those who worked, over two-thirds of the students compared with one-fourth of the nonstudents had worked part time, and nearly half of the students compared with a fifth of the nonstudents had worked only 1 to 13 weeks. Among both students and nonstudents, the proportions who worked the full year were low—about one-fifth and one-third respectively.

In this teenage segment of the labor force, as in the married-woman segment, the length of time worked was more the result of the length of time they were available for work than of unemployment, though again, unemployment did play a considerable part in lessening the length of time worked.

Nonworkers who looked for work

The group of persons who look for work at some time during the year but do not find jobs is relatively small during periods of economic prosperity. Nonetheless, these individuals account for a significant portion of the volume of movement in the labor force over the year. During 1968, the 1½ million nonworkers who looked for work represented about 10 percent of the persons who had unemployment at some time during the year, and a little more than 1 percent of all persons in the labor force. Seventy percent of the nonworkers were women, of whom half were married. In terms of age, a third of all the group were teenagers. These proportions give yet another buttressing to the labor force truism that teenagers and married women are more highly represented in the

floating contingent of the labor force than are other groups in the working-age population. More than other groups, these two are given to sporadic labor force participation, as school and home responsibilities permit, and many of them stop looking for work if jobs do not materialize quickly. Often, as in the case of students, the period during which they can fit work into their schedules is itself relatively short, so their search for work is necessarily limited by the period for which they are available. Similarly, married women may try to find work that will fit in with their home responsibilities, or during seasonal periods such as the Christmas and Easter rush in stores, or the school vacation period when older children are at home to look after the younger ones. Because they are not the primary workers in their families, persons in these groups tend to leave the labor force if the search for work becomes too extended, and to reenter when it is convenient or the likelihood of a job seems good.

Of the nonworkers, about two-thirds of the married women had looked for work 4 weeks or less, and more than half the teenagers. In contrast, among the small number of men 25 years old and over, only 20 percent looked for 4 weeks or less, and about 40 percent for 40 weeks or more.

There are no data to indicate whether any appreciable proportion of these nonworkers had several periods of unemployment during the year. Even the minimal one-time entry and subsequent withdrawal from the labor force, however, would account for 2½ million gross changes in terms of entries and exits from the labor force, and an equal number of gross changes in unemployment entries and exits. In the Negro labor force, the nonworkers who looked for work were 15 percent of the total unemployed during the year; in the white labor force, the nonworker was 12 percent of the total who looked. In this group, married women were a smaller proportion of the Negro women than of the white women. Among both whites and Negroes, nonworkers were predominantly secondary workers.

THE VOLUME OF MOVEMENT in the labor force over the course of a year is indicative of a high degree of flexibility in labor supply and demand, which results from the interplay of economic and social factors, as well as geographic and occupational mobility. A preponderant portion of the

movement is the result of part-year and part-time work by persons who are not available for full-year full-time work.

The high degree of movement and flexibility notwithstanding, there is a broad base of stability in the labor force. Close to 2 out of every 3 persons who worked during 1968 did so year round. To the extent that it constitutes a medium for the fulfillment of both worker and employer needs,

the combination of flexibility and stability is a force for a dynamic and viable economy.

The degrees of stability and mobility differ considerably among various groups in the labor force. The group whose labor force experience is most stable is married men, particularly those who are white and in the central ages. Mobility is relatively high among teenagers, married women, and older workers. □

—FOOTNOTES—

¹ Since the annual survey of the work experience of the population during a given year is made in February of the following year, the information obtained relates to the civilian work experience of those persons 16 years old and over in the civilian noninstitutional population as of the February date. Thus, the work experience of persons who were in the civilian labor force during 1968 but not in the civilian noninstitutional population as of February 1969 is not included; similarly, persons who died during the course of 1968 or in the 1969 period preceding the survey date are also not reflected in the figures. On the other hand, those persons who reached age 16 in January and February 1969 are included.

The data are from supplementary questions to the February 1969 monthly survey of the labor force, conducted for the Bureau of Labor Statistics by the Bureau of the Census through its Current Population Survey.

This is the tenth in a series of reports on this subject. The ninth in the series was published in the *Monthly Labor Review*, June 1969, and reprinted with additional tabular data and explanatory notes as Special Labor Force Report No. 107.

² Data for all persons other than white persons are used in this report to represent data for Negroes, since the latter constitute about 92 percent of all persons other than white in the United States.

Appendix

	Page
Explanatory note -----	A-3
Detailed tables:	
A-1. Age: Persons with work experience in 1968, by sex -----	A-7
A-1a. Work experience in 1968 of persons 16 to 21 years old, by major activity in February 1969, by sex and color -----	A-8
A-2. Industry: Persons with work experience in 1968, by class of worker of longest job and sex -----	A-9
A-3. Industry of wage and salary workers by color: Percent distribution, by work experience of longest job in 1968 and sex -----	A-10
A-4. Occupation: Persons with work experience in 1968, by sex and longest job -----	A-11
A-5. Occupation by color: Persons with work experience in 1968, by longest job and sex -----	A-12
A-6. Marital status: Persons with work experience in 1968, by age and sex -----	A-12
A-7. Household heads: Persons with work experience in 1968, by age, sex, color, and marital status -----	A-13
A-8. Color: Persons with work experience in 1968, by age and sex ----	A-14
A-9. Length of time in labor force in 1968: Persons with work experience during the year, by age, sex color, and marital status -----	A-15
B-1. Major reasons for part-year work in 1968, by extent of employment: Part-year workers, by sex -----	A-16
B-2. Major reason for part-year work in 1968, by color: Part-year workers, by age and sex -----	A-17
C-1. Extent of unemployment by age, sex, and color: Persons with unemployment in 1968, by work experience in 1968 -----	A-18
C-1a. Extent of unemployment by age, sex, and color: Persons 16 to 21 years old with unemployment in 1968, by work experience in 1968 -----	A-19
C-2. Extent of unemployment by industry: Wage and salary workers, by longest job in 1968 -----	A-20
C-3. Extent of unemployment by occupation: Persons with work experience in 1968, by longest job and sex -----	A-21
C-4. Extent of unemployment by occupation and color: Persons with work experience in 1968, by longest job -----	A-22

Detailed tables—Continued

C-5.	Extent of unemployment by marital status and color: Persons with unemployment in 1968, by work experience in 1968, and sex -----	A-22
C-6.	Extent of unemployment by spells of unemployment: Part-year workers with unemployment in 1968, by sex -----	A-23
C-7.	Extent of unemployment by length of time in labor force in 1968: Percent distribution of persons 18 years of age and over who worked during the year, by age, sex, and color -----	A-24
C-8.	Extent of unemployment of household heads with relatives: Persons with unemployment in 1968, by work experience in 1968, age, sex, marital status, and color -----	A-25
D-1.	Extent of unemployment: Persons with no work experience in 1968 who were unemployed during the year, by age, sex, marital status, and color -----	A-26
D-2.	Reasons for not working: Persons with no work experience in 1968, by age, sex, and color -----	A-27
E-1.	Labor force status in February 1969, by extent of work experience: Distribution of persons with work experience in 1968, by sex -----	A-28
E-2.	Labor force status in February 1969, by extent of unemployment in 1968: Distribution of part-year workers, by age and sex -----	A-29
E-3.	Duration of current unemployment: Distribution of persons unemployed in February 1969, by work experience in 1968 and sex -----	A-30
E-4.	Work experience in 1968 of persons unemployed in February 1969: Percent distribution by age, sex, and kind of work looked for -----	A-30

Explanatory note

Estimates in this report are based on supplementary questions in the February 1969 Current Population Survey conducted and tabulated for the Bureau of Labor Statistics by the Bureau of the Census. Basic labor force concepts, sample design, estimating methods, and reliability of the data are described briefly in the following sections.¹

Definitions and Explanations

Population coverage. Each month trained interviewers collect information from a sample of about 50,000 households in 449 areas in 863 counties and independent cities with coverage in each of the 50 States and the District of Columbia. Estimates in this report are for persons 16 years of age and over in the civilian noninstitutional population during the calendar week ending February 15, 1969. The civilian noninstitutional population excludes all members of the Armed Forces and inmates of institutions, such as homes for the aged and correctional institutions. All persons were asked how many weeks they worked and whether they looked for work during 1968. Persons who worked less than 50 weeks were asked detailed questions on reasons for part-year work and whether they had more than one period of unemployment.

Work experience. Persons with work experience are those who worked as civilians at any time during the year at full-time or part-time jobs.

Part-time and full-time jobs. Persons are classified as having worked at full-time jobs if

they worked 35 hours or more per week in a majority of the weeks worked during the year. They are classified as having worked at part-time jobs if they worked 1 to 34 hours per week in a majority of the weeks worked during the year. In tables E-1 and E-2, persons are classified as full-time or part-time workers in accordance with the number of hours they usually work each week at the job held during the survey week in February 1969.

Weeks worked. Persons with work experience are classified according to the number of weeks in which they did any work during the year as civilians for pay or profit (including paid vacations and sick leave) or worked without pay on a family-operated farm or business.

Year-round full-time workers. Year-round full-time workers are persons who worked primarily at full-time jobs for 50 weeks or more. These persons are also referred to as regular full-time workers.

Part-year workers. Part-year workers are persons who worked either full time or part time for 1 to 49 weeks.

Major reason for part-year work. Part-year workers are classified by major reason for part-year work on the basis of what they were doing most of the weeks in which they did not work. Their reasons are reported as unemployment or layoff from a job, illness or disability (not including paid sick leave), taking care of home, going to school, retirement, in the Armed Forces, and other reasons. The "going to school" category was restricted to persons under 30 years of age, and "taking care of home" was restricted to women.

Nonworkers. Nonworkers are persons who did not work during the year. They are asked whether they looked for work during the year and,

¹For a more complete description of the methodology, see "Concepts and Methods Used in Manpower Statistics" from the Current Population Survey (BLS Report 313).

A-4

if they looked, for how many weeks. Nonworkers are classified according to the main reason for not working. Their reasons are reported as illness or disability, taking care of home, going to school, inability to find work, retired, in the Armed Forces, and other reasons.

Longest job. A person's longest job during the year is the one at which he worked the greatest number of weeks. For most wage and salary workers, a job is defined as all the time worked for the same employer. The only exception is work for private families (domestic service, babysitting, odd jobs and the like) which is counted as a single job regardless of number of employers. Self-employment and unpaid work in family-operated enterprises are also designated as jobs for purposes of this survey.

Occupation, industry, and class of worker. The data on occupation, industry, and class of worker refer to the job held longest during the year. Persons who held two jobs or more are reported in the job at which they worked the greatest number of weeks.

The occupation and industry categories used here are those used in the 1960 Census of Population. The class-of-worker breakdown specifies "wage and salary workers," "self-employed workers," and "unpaid family workers." Wage and salary workers are persons working for a wage, salary, commission, tips, payment in kind, or at piece rates for a private employer or any government unit. Self-employed workers are persons working in their own unincorporated business, profession, or trade, or operating a farm for profit or fees. Unpaid family workers are persons working without pay on a farm or in a business operated by a member of the household to whom they are related by blood or marriage.

Spell of unemployment. A spell of unemployment is a continuous period of unemployment of at least 1 week's duration. A spell is terminated by employment or withdrawal from the labor force.

Duration of unemployment. The number of weeks accumulated in all spells of unemployment,

represents the total number of weeks of unemployment during the year.

Employed in February 1969. Employed persons are all those who during the survey week (a) did any work at all as paid employees or in their own business or profession, or on their own farm, or worked 15 hours or more as unpaid workers in an enterprise operated by a member of the family or (b) did not work but had jobs or business from which they were temporarily absent because of illness, bad weather, vacation, labor-management dispute, or personal reasons, whether or not they were paid by their employers for the time off, and whether or not they were seeking other jobs.

Unemployed in February 1969. Unemployed persons are all those who did not work during the survey week, made specific efforts to find a job within the preceding 4 weeks, and were available for work during the survey week or would have been available except for temporary illness. Also included as unemployed are those who did not work at all, were available for work, and (a) were waiting to be called back to a job from which they had been laid off, or (b) were waiting to report to a new wage or salary job within 30 days.

Civilian labor force in February 1969. The civilian labor force comprises all civilian persons classified as employed or unemployed according to the above definitions.

Not in civilian labor force in February 1969. Persons not classified as employed or unemployed are defined as not in the labor force. Persons doing only incidental unpaid family work (less than 15 hours) are also classified as not in the labor force.

Age. The age classification is based on the age of the person at his last birthday.

Color. The term "color" refers to the division of the population into two groups—white and "Negro and other races." Other races include Indians, Japanese, Chinese and any other race except Negro and whites.

Marital status. Persons are classified into the following categories according to their marital status at the time of interview: Single, married, spouse present, and other marital status. The classification "married, spouse present" applies to husband and wife if both are reported as members of the same household even though one may be temporarily absent on business, vacation, on a visit, in a hospital, and the like at the time of interview. The term "other marital status" applies to persons who are married with spouse absent, widowed, or divorced.

Sums of distributions. Sums of individual items, whether absolute numbers or percentages, may not equal totals because of independent rounding of totals and components. Percentage totals, however, are always shown as 100 percent.

Reliability of the Estimates

Estimating procedure. The estimating procedure used in this survey inflates weighted sample results to independent estimates of the civilian noninstitutional population by age, sex, and color. These independent estimates were based on statistics from the 1960 Census of Population and other data on births, deaths, immigration, emigration, and strength of the Armed Forces.

Variability. Since the estimates are based on a sample, they may differ somewhat from the figures that would have been obtained if a complete census had been taken using the same schedules and procedures. As in any survey, the results are also subject to errors of responses and reporting. These may be relatively large in the case of persons with irregular attachment to the labor force.

The standard error is primarily a measure of sampling variability, that is, of the variations that might occur by chance because a sample rather than the entire population is surveyed. As stated for this report, the standard error partially measures the effect of response

and enumeration errors but does not measure any systematic biases in the data. The chances are about 2 out of 3 that an estimate from the sample would differ from a complete census by less than the standard error. The chances are about 19 out of 20 that the difference would be less than twice the standard error.

Tables 1 and 2 show approximations of the standard errors of various characteristics and should be interpreted as providing an indication of the order of magnitude of the standard error rather than a precise standard error for any specific item.

Table 1. Standard errors of estimated numbers ¹

(In thousands)			
Size of estimate	Standard error	Size of estimate	Standard error
50-----	10	2,500-----	73
100-----	15	5,000-----	104
250-----	23	10,000-----	139
500-----	33	25,000-----	205
1,000-----	46	50,000-----	246

¹ 65 chances out of 100.

The following examples illustrate their use. An estimated 14,255,000 persons 16 to 21 years old worked in 1968. Table 1 shows the standard error on this estimate to be approximately 157,000. The chances are about 2 out of 3 that the difference between the sample estimate and a complete census count is less than 157,000. The chances are 19 out of 20 that the difference would have been less than 314,000.

The 14,255,000 persons represented 71.3 percent of the 19,984,000 population 16 to 21 years old. Table 2 shows the standard error of 71.3 percent with a base of 19,984,000 to be about 0.5 percent. Consequently, the chances are 2 out of 3 that a complete census count would have disclosed the figures to be between 70.8 and 71.8 percent, and 19 out of 20 that the figure would have been between 70.3 and 72.3 percent.

The reliability of an estimated percentage that is based on sample data for both numerator and denominator depends on both the size of the percentage and the size of the total upon which this percentage is based. Estimated percentages

are relatively more reliable than the corresponding absolute estimates of the numerator of the percentage, particularly if the percentage is large (50 percent or greater).

Table 2. Standard errors of estimated percentages

Estimated percentage	(68 chances out of 100)										
	Base of estimated percentage (thousands)										
	50	100	250	500	1,000	2,500	5,000	10,000	25,000	50,000	100,000
1 or 99-----	2.3	1.6	1.0	0.7	0.5	0.3	0.2	0.2	0.1	0.07	0.05
2 or 98-----	3.2	2.3	1.4	1.0	.7	.5	.3	.2	.1	.1	.07
5 or 95-----	5.0	3.5	2.2	1.6	1.1	.7	.5	.4	.2	.2	.1
10 or 90-----	6.9	4.9	3.1	2.2	1.5	1.0	.7	.5	.3	.2	.2
15 or 85-----	8.1	5.8	3.7	2.6	1.8	1.2	.8	.6	.4	.3	.2
20 or 80-----	9.1	6.5	4.1	2.9	2.0	1.3	.9	.7	.4	.3	.2
25 or 75-----	9.9	7.0	4.4	3.1	2.2	1.4	1.0	.7	.4	.3	.2
35 or 65-----	10.9	7.8	4.7	3.4	2.5	1.5	1.1	.8	.5	.3	.2
50-----	11.4	8.1	5.1	3.6	2.6	1.6	1.2	.8	.5	.4	.3

Table A-1. Age: Persons with work experience in 1968, by sex

Work experience and sex	(Numbers in thousands)											
	Total 16 years and over	16 and 17 years	18 and 19 years	20 to 24 years	25 to 34 years	35 to 44 years	45 to 54 years	55 to 64 years	60 to 64 years		65 years and over	
	Total	60 and 64 years	65 years and over	Total	60 and 64 years	65 years and over	Total	60 and 64 years	65 years and over	Total	60 and 64 years	65 years and over
POPN SEXES												
Total: Number-----	131,467	7,304	6,669	14,242	23,402	22,814	22,680	9,692	8,110	3,420	4,690	18,514
Percent-----	100.0	100.0	100.0	100.0	100.0	100.0	100.0	100.0	100.0	100.0	100.0	100.0
Worked in 1968-----	67.6	56.4	78.8	80.7	75.5	77.0	77.6	73.3	63.2	67.7	59.8	73.2
Did not work in 1968-----	32.4	43.6	21.2	19.3	24.5	23.0	22.4	26.7	36.8	32.3	40.2	26.8
Worked in 1968: Number-----	90,210	4,140	5,258	11,489	17,672	17,564	17,590	7,101	5,122	2,316	2,802	13,782
Percent-----	100.0	100.0	100.0	100.0	100.0	100.0	100.0	100.0	100.0	100.0	100.0	100.0
Worked at full-time jobs-----	81.2	24.7	59.5	82.4	88.6	87.9	88.7	87.6	83.5	85.9	81.5	87.0
50 to 52 weeks-----	57.9	1.9	14.0	41.2	66.1	70.7	72.3	70.6	64.2	67.5	61.5	77.8
48 and 49 weeks-----	2.6	.1	1.3	3.2	3.1	2.8	2.4	3.0	2.8	3.3	2.4	1.8
40 to 47 weeks-----	4.7	.5	3.1	5.8	5.2	4.6	5.0	5.0	5.0	5.0	5.1	3.4
27 to 39 weeks-----	5.1	1.2	6.0	8.5	5.5	4.1	4.2	4.7	5.3	4.8	5.8	4.5
14 to 26 weeks-----	5.2	3.9	13.8	11.0	4.8	3.3	2.9	2.6	3.7	3.6	3.8	4.8
1 to 13 weeks-----	9.6	17.2	21.4	12.7	3.9	2.4	2.0	1.7	2.4	1.7	3.0	4.7
Worked at part-time jobs-----	14.8	75.3	40.5	17.6	11.4	12.1	11.3	12.4	16.5	14.1	18.5	13.0
50 to 52 weeks-----	6.4	17.4	12.2	5.3	3.5	4.5	.9	5.6	7.1	6.1	7.9	18.0
48 and 49 weeks-----	.6	1.0	1.2	.7	.4	.4	.4	.5	.6	.6	.7	1.5
40 to 47 weeks-----	1.4	3.3	2.4	1.4	.8	1.0	1.0	1.2	1.4	1.3	1.4	4.0
27 to 39 weeks-----	2.2	7.4	5.5	2.1	1.4	1.5	1.5	1.4	1.6	1.3	3.8	3.0
14 to 26 weeks-----	7.3	16.2	7.7	3.2	2.2	1.9	1.6	1.5	2.7	2.1	3.1	8.2
1 to 13 weeks-----	5.0	29.9	11.5	4.9	3.2	2.7	1.9	2.2	3.3	2.3	4.0	9.2
MALE												
Total: Number-----	61,431	3,708	3,199	6,264	11,199	10,936	10,876	4,421	3,788	1,607	2,181	7,900
Percent-----	100.0	100.0	100.0	100.0	100.0	100.0	100.0	100.0	100.0	100.0	100.0	100.0
Worked in 1968-----	85.3	5.8	67.0	91.0	97.9	97.9	96.2	92.0	84.7	89.7	81.1	95.3
Did not work in 1968-----	14.7	94.2	33.0	9.0	2.1	2.1	3.8	8.0	15.3	10.3	18.9	4.7
Worked in 1968: Number-----	53,312	2,438	2,782	5,698	10,902	10,704	10,453	4,251	3,210	1,441	1,769	7,503
Percent-----	100.0	100.0	100.0	100.0	100.0	100.0	100.0	100.0	100.0	100.0	100.0	100.0
Worked at full-time jobs-----	88.7	28.0	57.4	83.7	92.7	98.6	97.9	95.4	92.0	94.2	90.3	92.1
50 to 52 weeks-----	69.4	2.7	14.4	55.2	81.7	86.1	84.4	89.7	73.1	76.8	70.2	87.4
48 and 49 weeks-----	2.8	.2	1.5	3.4	3.5	3.1	2.5	2.9	2.8	3.3	2.4	1.8
40 to 47 weeks-----	4.6	.2	3.3	6.2	4.0	4.3	4.7	5.0	5.6	5.1	6.3	3.7
27 to 39 weeks-----	4.1	1.1	5.2	7.1	4.0	3.1	3.5	3.5	5.1	4.0	5.5	4.9
14 to 26 weeks-----	3.5	4.1	11.5	9.1	2.1	1.5	1.9	2.0	3.1	2.8	3.3	5.6
1 to 13 weeks-----	4.4	15.0	21.6	12.6	1.4	.6	.6	1.0	2.3	1.4	3.0	4.5
Worked at part-time jobs-----	11.3	72.0	42.6	16.3	2.3	1.4	2.1	4.6	8.0	5.8	9.7	7.9
50 to 52 weeks-----	4.2	20.4	16.1	6.6	1.1	.7	.9	1.8	2.8	2.3	3.2	16.4
48 and 49 weeks-----	.3	.9	1.3	.7	.1	(1)	.1	.2	.3	.3	.2	1.2
40 to 47 weeks-----	.8	3.1	2.7	1.2	.2	.1	.2	.3	.5	.4	.6	1.4
27 to 39 weeks-----	1.2	7.0	5.7	2.0	.2	.1	.3	.5	.7	.7	.7	3.1
14 to 26 weeks-----	2.0	14.4	7.5	2.4	.4	.2	.4	1.0	1.7	1.2	2.2	5.5
1 to 13 weeks-----	2.8	76.2	9.2	3.4	.2	.2	.3	.7	1.9	.8	2.8	6.1
FEMALE												
Total: Number-----	70,936	3,636	3,470	7,978	12,203	11,878	11,854	5,071	4,322	1,813	2,509	10,574
Percent-----	100.0	100.0	100.0	100.0	100.0	100.0	100.0	100.0	100.0	100.0	100.0	100.0
Worked in 1968-----	52.0	46.8	71.4	72.6	55.0	57.8	60.4	56.2	44.2	47.3	41.3	54.1
Did not work in 1968-----	48.0	53.2	28.6	27.4	45.0	42.2	39.6	43.8	55.8	52.7	58.7	45.9
Worked in 1968: Number-----	36,818	1,701	2,476	5,791	6,710	6,860	7,127	2,850	1,912	875	1,037	5,691
Percent-----	100.0	100.0	100.0	100.0	100.0	100.0	100.0	100.0	100.0	100.0	100.0	100.0
Worked at full-time jobs-----	70.3	20.9	61.8	81.1	73.7	71.1	75.3	78.0	88.1	72.3	66.4	87.4
50 to 52 weeks-----	41.4	.8	11.5	37.3	40.6	46.6	50.4	55.5	49.3	57.7	45.9	79.2
48 and 49 weeks-----	2.1	.1	1.2	3.0	3.3	2.4	2.3	3.2	2.6	3.4	2.3	1.7
40 to 47 weeks-----	4.8	.8	2.9	5.4	5.6	5.1	5.1	5.1	4.1	4.7	3.4	2.7
27 to 39 weeks-----	6.4	1.2	6.8	9.8	7.8	5.7	5.1	6.0	5.7	4.9	4.4	5.2
14 to 26 weeks-----	7.6	2.6	14.3	12.9	9.2	6.1	4.4	3.5	4.7	4.8	4.6	4.9
1 to 13 weeks-----	7.8	14.6	21.2	12.8	8.1	5.2	3.7	2.7	2.7	7.3	3.0	5.2
Worked at part-time jobs-----	29.7	79.0	38.2	18.9	26.3	28.9	24.7	22.0	30.8	27.7	33.6	12.6
50 to 52 weeks-----	6.4	13.1	7.9	1.1	2.4	10.5	17.7	11.2	14.3	12.3	15.8	20.4
48 and 49 weeks-----	1.0	1.2	1.0	.7	.8	1.1	1.0	.9	1.3	.9	1.5	1.4
40 to 47 weeks-----	2.2	3.5	2.0	1.5	1.7	2.2	2.2	2.4	2.8	2.7	2.9	5.0
27 to 39 weeks-----	3.5	6.0	5.2	2.2	3.3	3.7	3.2	2.8	2.7	3.1	2.3	3.2
14 to 26 weeks-----	5.2	18.9	8.0	4.0	5.1	4.2	3.4	2.3	4.2	3.5	4.7	7.8
1 to 13 weeks-----	8.2	35.3	14.0	6.4	8.1	6.6	4.3	4.4	5.5	5.0	6.0	12.0

1/ Less than .05 percent.

NOTE: In this report, the population and work force include all persons 16 years of age and over who were in the civilian non-institutional population in February 1969.

A-8

Table A-1a. Work experience in 1968 of persons 16 to 21 years old, by major activity in February 1969, by sex and color

Work experience and color	(Numbers in thousands)						Total		
	All sexes			Male			Female		
	Total	Major activity School	Other	Total	Major activity School	Other	Total	Major activity School	Other
ALL PERSONS									
Totals: Number.....	19,964	11,429	8,535	9,367	6,215	3,092	10,617	5,354	5,263
Percent.....	100.0	100.0	100.0	100.0	100.0	100.0	100.0	100.0	100.0
Worked in 1968.....	21.1	65.6	79.4	27.1	74.0	89.5	11.7	34.2	73.6
Did not work in 1968.....	28.7	34.4	20.6	20.3	24.0	10.5	35.5	65.8	26.4
Worked in 1968: Number.....	14,235	7,563	6,672	7,610	4,663	2,767	6,625	3,120	3,235
Percent.....	100.0	100.0	100.0	100.0	100.0	100.0	100.0	100.0	100.0
Worked at full-time jobs.....	55.5	33.7	81.5	53.0	35.5	80.6	58.2	29.5	82.2
50 to 52 weeks.....	19.2	1.5	35.1	15.4	1.7	38.6	19.1	1.0	31.4
27 to 49 weeks.....	9.8	2.0	19.1	7.5	2.1	19.2	11.7	1.8	19.1
14 to 26 weeks.....	10.3	5.8	15.5	9.1	6.0	13.3	11.6	4.8	17.2
1 to 13 weeks.....	16.7	26.5	11.4	20.0	24.1	9.4	17.4	21.9	11.5
Worked at part-time jobs.....	44.5	66.3	18.5	47.0	64.5	19.4	41.8	20.5	17.8
50 to 52 weeks.....	12.0	18.0	4.9	13.8	21.1	7.0	7.9	13.4	3.4
27 to 49 weeks.....	8.5	12.3	4.0	8.9	13.8	4.6	8.1	13.4	3.6
14 to 26 weeks.....	8.9	12.1	4.0	8.6	11.4	3.8	8.3	15.4	4.2
1 to 13 weeks.....	15.0	21.0	5.7	17.7	19.6	4.0	16.5	27.4	6.6
WHITE									
Totals: Number.....	17,307	10,423	6,883	8,132	5,432	2,700	9,175	4,893	6,200
Percent.....	100.0	100.0	100.0	100.0	100.0	100.0	100.0	100.0	100.0
Worked in 1968.....	21.6	67.2	80.9	25.5	75.5	91.1	15.8	37.7	74.5
Did not work in 1968.....	27.4	32.8	19.1	19.5	24.5	8.9	34.4	62.3	25.5
Worked in 1968: Number.....	12,762	7,006	5,358	6,358	4,178	2,180	6,404	3,026	3,198
Percent.....	100.0	100.0	100.0	100.0	100.0	100.0	100.0	100.0	100.0
Worked at full-time jobs.....	56.2	32.6	81.5	51.4	35.4	74.7	72.3	29.5	82.2
50 to 52 weeks.....	19.3	1.2	35.1	16.6	1.4	37.6	19.1	1.0	30.2
27 to 49 weeks.....	9.7	1.9	19.4	8.5	2.1	19.7	11.0	1.6	19.3
14 to 26 weeks.....	17.4	6.1	15.8	14.1	8.9	13.5	11.6	4.9	17.5
1 to 13 weeks.....	17.8	25.4	11.0	19.1	25.0	9.4	11.8	21.1	12.7
Worked at part-time jobs.....	43.8	67.4	18.5	48.6	64.6	25.3	27.7	21.5	17.8
50 to 52 weeks.....	12.7	18.0	5.1	14.8	22.1	7.4	7.3	13.4	3.1
27 to 49 weeks.....	9.0	12.9	4.3	9.3	11.8	4.6	7.7	14.4	3.1
14 to 26 weeks.....	9.1	11.9	4.2	8.9	11.4	3.8	7.8	16.5	4.1
1 to 13 weeks.....	16.7	22.1	9.0	15.5	19.9	4.1	16.0	27.6	5.7
BLACK AND OTHER RACES									
Totals: Number.....	2,657	1,426	1,233	1,735	743	502	1,421	859	773
Percent.....	100.0	100.0	100.0	100.0	100.0	100.0	100.0	100.0	100.0
Worked in 1968.....	15.1	51.1	13.3	25.0	65.6	85.1	10.2	34.4	49.1
Did not work in 1968.....	16.8	48.9	25.0	17.0	34.4	14.9	44.7	65.6	50.9
Worked in 1968: Number.....	1,421	746	632	877	485	412	82	291	527
Percent.....	100.0	100.0	100.0	100.0	100.0	100.0	100.0	100.0	100.0
Worked at full-time jobs.....	46.5	47.5	81.8	41.8	49.5	85.3	64.7	58.8	79.1
50 to 52 weeks.....	19.6	1.2	31.0	21.1	7.2	42.4	17.6	1.0	12.3
27 to 49 weeks.....	17.8	2.5	17.5	8.8	2.2	16.5	22.8	3.1	18.2
14 to 26 weeks.....	9.5	4.3	15.8	8.0	4.3	12.3	11.1	6.4	15.0
1 to 13 weeks.....	24.3	34.8	14.5	24.6	31.8	15.8	22.8	37.3	19.6
Worked at part-time jobs.....	53.5	52.5	18.2	58.2	50.5	14.7	35.3	41.2	20.9
50 to 52 weeks.....	7.0	16.8	3.9	8.5	11.6	4.4	5.5	9.8	1.0
27 to 49 weeks.....	5.0	8.0	2.5	4.2	8.0	2.9	3.7	6.5	7.1
14 to 26 weeks.....	5.7	6.7	3.2	5.7	8.2	7.8	3.8	9.5	3.4
1 to 13 weeks.....	17.7	24.8	6.7	16.0	21.7	3.6	16.0	35.4	12.7

18

[illegible]

A-10

Table A-3 Industry of wage and salary workers by color: Percent distribution, by work experience & longest job in 1968 and sex

Industry group and sex	(Numbers in thousands)																			
	All persons										Negro and other races									
	Total with work experience	Total	50 to 52 weeks	27 to 49 weeks	1 to 26 weeks	50 to 52 weeks	27 to 49 weeks	1 to 26 weeks	Total with work experience	Total	50 to 52 weeks	27 to 49 weeks	1 to 26 weeks	50 to 52 weeks	27 to 49 weeks	1 to 26 weeks	50 to 52 weeks	27 to 49 weeks	1 to 26 weeks	Total with work experience
BOTH SEXES																				
All industry groups	80,771	100.0	57.9	12.8	11.7	5.2	6.0	8.4	9,523	100.0	52.8	14.7	13.7	5.6	3.7	9.5				
Agriculture	2,034	100.0	28.4	12.1	12.1	6.1	3.9	27.1	528	100.0	21.4	11.4	22.3	3.8	3.6	37.5				
Nonagricultural industries	78,737	100.0	58.7	12.8	11.5	5.1	6.0	7.9	8,995	100.0	56.6	14.9	13.2	5.5	3.7	7.9				
Mining	568	100.0	70.8	15.7	10.9	4.9	4.4	1.3	21	(1)	-	-	-	-	-	-				
Construction	4,675	100.0	55.2	23.9	12.4	1.8	1.3	5.2	530	100.0	49.8	28.1	12.5	1.5	7.5	5.7				
Manufacturing	21,819	100.0	69.5	15.1	11.0	1.5	1.0	2.0	2,284	100.0	63.1	20.6	12.9	1.7	4.6	7.1				
Durable goods	13,258	100.0	72.3	15.5	9.5	1.0	1.1	1.1	1,327	100.0	66.1	20.0	11.7	1.5	4.2	1.6				
Nondurable goods	9,561	100.0	65.6	14.7	13.0	2.2	1.5	3.1	957	100.0	58.9	21.4	14.6	1.9	1.3	2.8				
Transportation and public utilities	5,312	100.0	73.2	12.7	7.8	1.8	1.6	2.8	481	100.0	66.5	15.6	12.3	1.8	1.0	3.7				
Wholesale and retail trade	15,319	100.0	67.5	9.8	12.6	9.3	8.8	13.9	1,293	100.0	52.0	12.5	15.2	6.1	3.1	11.1				
Private households	2,755	100.0	18.6	7.3	10.4	18.3	12.7	32.7	1,097	100.0	27.3	8.1	7.6	24.2	12.3	20.5				
Service and finance, except private households 2/	21,321	100.0	53.1	12.2	12.7	6.5	6.0	9.4	2,619	100.0	56.5	12.4	16.0	5.0	1.1	8.1				
Personal services	4,281	100.0	41.6	13.8	20.8	7.1	6.1	10.6	470	100.0	50.7	13.1	23.3	2.9	1.8	5.2				
Educational services	6,856	100.0	50.4	14.2	9.7	5.9	8.4	11.3	751	100.0	51.1	17.1	17.0	7.2	5.3	12.6				
Other services, professional, and finance	13,384	100.0	56.5	10.9	12.9	6.1	4.7	8.3	1,648	100.0	57.3	12.5	15.9	4.4	3.3	6.6				
Public administration	4,988	100.0	76.7	6.5	8.0	7.9	1.5	4.3	670	100.0	70.3	9.8	10.6	2.4	2.1	4.8				
MALE																				
All industry groups	66,903	100.0	69.1	11.8	8.6	3.3	2.2	4.9	5,029	100.0	63.0	14.5	10.9	3.0	2.1	6.4				
Agriculture	1,477	100.0	36.4	13.8	19.4	6.6	4.3	19.5	316	100.0	33.7	14.6	18.7	4.7	4.1	24.7				
Nonagricultural industries	65,426	100.0	70.2	11.7	8.2	3.2	2.2	4.4	4,713	100.0	65.0	14.5	10.3	2.9	2.1	5.1				
Mining	507	100.0	72.8	19.2	9.7	4.4	2.7	1.7	17	(1)	-	-	-	-	-	-				
Construction	4,432	100.0	55.6	24.4	12.4	1.3	1.4	4.9	517	100.0	50.3	28.0	12.6	1.2	2.5	5.4				
Manufacturing	26,004	100.0	76.7	12.9	7.4	1.2	1.2	1.2	1,600	100.0	69.9	18.2	9.4	1.6	1.2	1.2				
Durable goods	10,336	100.0	76.8	14.3	6.9	1.7	1.4	1.8	1,076	100.0	69.3	19.9	9.1	1.6	1.2	1.9				
Nondurable goods	5,668	100.0	76.4	10.4	8.2	2.0	1.1	1.9	524	100.0	71.2	14.7	10.1	1.8	1.5	1.7				
Transportation and public utilities	4,082	100.0	78.3	11.9	6.1	1.3	1.0	1.5	385	100.0	69.6	15.3	10.6	1.8	1.3	2.3				
Wholesale and retail trade	8,055	100.0	61.0	8.4	8.5	7.7	5.1	9.1	756	100.0	62.5	10.6	10.3	6.1	2.6	7.6				
Private households	316	100.0	15.6	3.7	4.0	8.9	9.5	58.3	88	100.0	21.6	3.4	3.4	10.2	9.1	52.3				
Service and finance, except private households 2/	8,719	100.0	66.4	8.9	9.3	5.3	3.7	6.3	949	100.0	62.3	8.1	11.9	6.0	4.1	7.6				
Personal services	803	100.0	53.5	9.1	18.4	5.9	5.0	8.0	135	100.0	60.7	6.7	17.8	3.7	7.4	3.7				
Educational services	2,401	100.0	66.1	9.5	6.3	6.5	4.7	6.9	262	100.0	56.5	8.0	10.7	7.5	3.1	14.5				
Other services, professional, and finance	5,515	100.0	68.4	8.7	9.3	4.7	3.2	5.7	551	100.0	65.4	8.5	11.0	6.0	3.8	5.3				
Public administration	3,301	100.0	85.8	4.1	5.7	1.8	1.7	1.9	391	100.0	79.8	6.9	9.0	1.3	1.0	2.0				
FEMALE																				
All industry groups	33,868	100.0	42.3	14.2	16.1	7.7	6.5	13.2	4,494	100.0	41.3	14.8	16.9	8.6	5.3	13.1				
Agriculture	557	100.0	7.2	7.5	30.2	5.0	2.7	47.4	212	100.0	3.8	6.6	27.8	2.4	2.8	56.6				
Nonagricultural industries	33,311	100.0	42.9	14.3	15.9	7.7	6.6	12.6	4,282	100.0	43.2	15.2	16.4	8.9	3.4	10.9				
Mining	11	(1)	-	-	-	-	-	-	4	(1)	-	-	-	-	-	-				
Construction	263	100.0	46.9	14.1	17.8	11.5	3.7	10.3	13	(1)	-	-	-	-	-	-				
Manufacturing	6,813	100.0	52.6	20.3	19.4	3.1	1.8	3.7	684	100.0	47.1	26.7	21.1	1.9	1.6	4.2				
Durable goods	2,882	100.0	55.9	19.6	19.0	1.9	1.3	2.3	251	100.0	52.2	20.3	22.7	1.4	1.4	4.4				
Nondurable goods	3,931	100.0	50.2	20.8	14.7	2.4	2.1	4.8	433	100.0	44.1	29.6	20.1	1.2	1.2	4.2				
Transportation and public utilities	1,730	100.0	56.5	15.4	13.7	3.5	3.7	7.1	96	100.0	54.2	16.7	18.7	1.0	1.0	9.4				
Wholesale and retail trade	7,264	100.0	32.4	11.4	17.2	11.1	8.7	19.2	517	100.0	36.6	15.4	22.2	6.1	3.8	15.9				
Private households	2,429	100.0	19.0	7.8	11.7	19.5	13.1	29.3	1,009	100.0	27.8	8.5	7.9	15.4	12.6	17.7				
Service and finance, except private households 2/	31,882	100.0	44.7	14.3	14.9	7.7	7.4	11.3	1,470	100.0	50.4	16.8	18.3	4.4	4.1	6.4				
Personal services	1,478	100.0	35.0	16.2	21.1	7.8	6.8	12.0	285	100.0	46.0	16.1	26.0	2.5	3.5	6.0				
Educational services	4,255	100.0	41.6	18.6	11.6	5.6	10.6	15.8	489	100.0	48.3	13.7	17.7	7.2	6.5	11.7				
Other services, professional, and finance	7,869	100.0	48.1	12.5	15.4	8.0	5.9	10.1	896	100.0	51.3	15.0	18.9	3.5	3.0	7.4				
Public administration	1,687	100.0	59.0	11.3	17.6	5.0	3.0	9.1	279	100.0	57.0	14.0	12.9	3.9	3.6	8.6				

1/ Percent not shown where base is less than 25,000.

2/ Includes a small number in forestry and fisheries not shown separately.

Table A-4. Occupation: Persons with work experience in 1968, by sex and longest job

Occupation group	Total						Male						Female					
	Percent distribution of those with work experience						Percent distribution of those with work experience						Percent distribution of those with work experience					
	Total	52 to 59 weeks	40 to 51 weeks	20 to 39 weeks	10 to 19 weeks	Under 10 weeks	Total	52 to 59 weeks	40 to 51 weeks	20 to 39 weeks	10 to 19 weeks	Under 10 weeks	Total	52 to 59 weeks	40 to 51 weeks	20 to 39 weeks	10 to 19 weeks	Under 10 weeks
All occupational groups	100.0	100.0	100.0	100.0	100.0	100.0	100.0	100.0	100.0	100.0	100.0	100.0	100.0	100.0	100.0	100.0	100.0	100.0
Professionals, technical, and kindred workers	1,890	100.0	100.0	100.0	100.0	100.0	100.0	100.0	100.0	100.0	100.0	100.0	100.0	100.0	100.0	100.0	100.0	100.0
Managers, executive, administrative, and sales workers	1,193	100.0	100.0	100.0	100.0	100.0	100.0	100.0	100.0	100.0	100.0	100.0	100.0	100.0	100.0	100.0	100.0	100.0
Teachers, except college instructors	1,863	100.0	100.0	100.0	100.0	100.0	100.0	100.0	100.0	100.0	100.0	100.0	100.0	100.0	100.0	100.0	100.0	100.0
Other professional, technical, and kindred workers	4,122	100.0	100.0	100.0	100.0	100.0	100.0	100.0	100.0	100.0	100.0	100.0	100.0	100.0	100.0	100.0	100.0	100.0
Farmers and farm managers	1,904	100.0	100.0	100.0	100.0	100.0	100.0	100.0	100.0	100.0	100.0	100.0	100.0	100.0	100.0	100.0	100.0	100.0
Managers, officials, and proprietors, except farm managers	1,193	100.0	100.0	100.0	100.0	100.0	100.0	100.0	100.0	100.0	100.0	100.0	100.0	100.0	100.0	100.0	100.0	100.0
Skilled workers	3,816	100.0	100.0	100.0	100.0	100.0	100.0	100.0	100.0	100.0	100.0	100.0	100.0	100.0	100.0	100.0	100.0	100.0
Semi-skilled workers in retail trades	1,196	100.0	100.0	100.0	100.0	100.0	100.0	100.0	100.0	100.0	100.0	100.0	100.0	100.0	100.0	100.0	100.0	100.0
Semi-skilled workers, except retail trade	1,205	100.0	100.0	100.0	100.0	100.0	100.0	100.0	100.0	100.0	100.0	100.0	100.0	100.0	100.0	100.0	100.0	100.0
Clerical and kindred workers	1,896	100.0	100.0	100.0	100.0	100.0	100.0	100.0	100.0	100.0	100.0	100.0	100.0	100.0	100.0	100.0	100.0	100.0
Technicians, civil engineering, architecture, and surveying	1,860	100.0	100.0	100.0	100.0	100.0	100.0	100.0	100.0	100.0	100.0	100.0	100.0	100.0	100.0	100.0	100.0	100.0
Sales workers	1,860	100.0	100.0	100.0	100.0	100.0	100.0	100.0	100.0	100.0	100.0	100.0	100.0	100.0	100.0	100.0	100.0	100.0
Health, training, and other workers	1,860	100.0	100.0	100.0	100.0	100.0	100.0	100.0	100.0	100.0	100.0	100.0	100.0	100.0	100.0	100.0	100.0	100.0
Other sales workers	1,860	100.0	100.0	100.0	100.0	100.0	100.0	100.0	100.0	100.0	100.0	100.0	100.0	100.0	100.0	100.0	100.0	100.0
Operators, foremen, and kindred workers	1,860	100.0	100.0	100.0	100.0	100.0	100.0	100.0	100.0	100.0	100.0	100.0	100.0	100.0	100.0	100.0	100.0	100.0
Capital construction, except carpenters	1,860	100.0	100.0	100.0	100.0	100.0	100.0	100.0	100.0	100.0	100.0	100.0	100.0	100.0	100.0	100.0	100.0	100.0
Construction workers, except carpenters	1,860	100.0	100.0	100.0	100.0	100.0	100.0	100.0	100.0	100.0	100.0	100.0	100.0	100.0	100.0	100.0	100.0	100.0
Mechanics and kindred workers	1,860	100.0	100.0	100.0	100.0	100.0	100.0	100.0	100.0	100.0	100.0	100.0	100.0	100.0	100.0	100.0	100.0	100.0
Other craftsmen and kindred workers	1,860	100.0	100.0	100.0	100.0	100.0	100.0	100.0	100.0	100.0	100.0	100.0	100.0	100.0	100.0	100.0	100.0	100.0
Other workers	1,860	100.0	100.0	100.0	100.0	100.0	100.0	100.0	100.0	100.0	100.0	100.0	100.0	100.0	100.0	100.0	100.0	100.0
Private household workers	1,860	100.0	100.0	100.0	100.0	100.0	100.0	100.0	100.0	100.0	100.0	100.0	100.0	100.0	100.0	100.0	100.0	100.0
Unemployed	1,860	100.0	100.0	100.0	100.0	100.0	100.0	100.0	100.0	100.0	100.0	100.0	100.0	100.0	100.0	100.0	100.0	100.0
Other	1,860	100.0	100.0	100.0	100.0	100.0	100.0	100.0	100.0	100.0	100.0	100.0	100.0	100.0	100.0	100.0	100.0	100.0

Percent not shown where base is less than 100.

A-12

Table A-5. Occupation by color: Persons with work experience in 1968, by longest job and sex

Major occupation group and sex	All persons (Numbers in thousands)										Negro and other races (Percent distribution of those with work experience)													
	Total with work experience	Percent distribution of those with work experience										Total with work experience	Percent distribution of those with work experience											
		Total	Worked at full-time jobs					Worked at part-time jobs					Total	Worked at full-time jobs					Worked at part-time jobs					
			50 to 52 weeks	27 to 49 weeks	1 to 26 weeks	1 to 26 weeks	1 to 26 weeks	50 to 52 weeks	27 to 49 weeks	1 to 26 weeks	50 to 52 weeks			27 to 49 weeks	1 to 26 weeks									
BOTH SEXES																								
All occupation groups.....	90,230	100.0	57.9	12.3	10.9	6.5	4.1	8.3	10,032	100.0	52.8	14.5	13.3	6.1	2.7	9.6								
Professional, technical, and kindred workers.....	11,869	100.0	67.5	10.0	7.4	5.1	4.2	5.6	758	100.0	67.3	10.4	8.0	5.1	3.8	4.7								
Farmers and farm managers.....	1,968	100.0	78.0	5.4	1.7	12.1	1.9	2.9	155	100.0	63.6	12.4	1.0	16.2	-	6.7								
Managers, officials, and proprietors, except farm.....	8,189	100.0	64.2	7.0	3.6	3.2	4.9	1.3	270	100.0	78.1	15.5	2.4	6.4	1.1	1.1								
Clerical and kindred workers.....	15,884	100.0	54.1	11.3	13.2	7.6	4.7	8.9	1,253	100.0	54.7	11.8	18.5	3.4	3.7	8.5								
Sales workers.....	5,564	100.0	48.5	8.0	10.0	11.4	7.2	14.8	209	100.0	52.2	8.6	13.5	4.1	6.3	12.4								
Craftsmen, firemen, and kindred workers.....	10,911	100.0	73.8	15.1	5.9	1.6	1.2	2.4	752	100.0	71.7	15.6	7.4	4.9	1.3	3.1								
Operatives and kindred workers.....	16,240	100.0	59.5	18.0	13.4	2.8	2.1	4.2	2,738	100.0	59.3	20.9	13.7	1.2	1.3	3.6								
Private household workers.....	2,432	100.0	18.7	7.2	10.4	20.4	13.0	29.5	1,018	100.0	27.4	8.1	7.3	28.0	12.5	18.3								
Service workers, except private household.....	10,117	100.0	50.2	12.4	16.3	9.0	8.4	13.5	1,473	100.0	49.1	14.1	17.6	5.4	4.3	9.0								
Farm laborers and foremen.....	2,544	100.0	23.2	8.5	17.1	19.3	4.4	27.2	532	100.0	18.8	10.3	21.6	5.3	4.1	29.1								
Laborers, except farm and mine.....	4,570	100.0	39.1	16.4	18.5	6.1	4.8	15.4	1,044	100.0	33.1	18.0	11.7	4.0	2.4	10.8								
MALE																								
All occupation groups.....	53,312	100.0	49.4	11.5	7.9	4.2	2.3	4.8	5,357	100.0	63.2	14.5	10.4	3.5	2.2	6.3								
Professional, technical, and kindred workers.....	7,024	100.0	73.9	7.8	5.2	3.3	1.9	2.0	344	100.0	72.1	7.8	7.8	3.0	2.7	2.5								
Farmers and farm managers.....	1,450	100.0	78.0	5.4	1.7	10.9	1.7	2.9	87	100.0	73.6	11.5	-	12.6	-	2.5								
Managers, officials, and proprietors, except farm.....	6,759	100.0	64.2	7.0	3.6	3.2	4.9	1.3	232	100.0	78.1	15.5	2.4	6.4	1.5	1.5								
Clerical and kindred workers.....	3,780	100.0	70.5	7.8	8.9	4.9	3.1	4.9	373	100.0	68.6	7.5	13.7	3.5	2.4	4.6								
Sales workers.....	2,868	100.0	49.0	7.4	5.4	8.4	3.7	5.5	108	100.0	51.3	6.3	8.3	6.5	-	7.1								
Craftsmen, firemen, and kindred workers.....	10,529	100.0	74.5	15.2	5.6	1.4	1.2	2.1	720	100.0	72.1	15.4	7.1	1.0	1.4	3.1								
Operatives and kindred workers.....	10,774	100.0	67.0	16.1	9.3	2.8	1.6	3.1	1,441	100.0	67.1	19.1	9.2	1.1	1.0	2.4								
Private household workers.....	65	(1)	-	-	-	-	-	-	19	(1)	-	-	-	-	-	-								
Service workers, except private household.....	3,671	100.0	56.4	8.3	11.8	7.4	5.4	11.7	297	100.0	58.1	10.0	14.1	5.1	4.2	7.8								
Farm laborers and foremen.....	1,658	100.0	30.4	11.3	18.3	15.1	4.3	20.2	297	100.0	32.0	13.3	19.2	5.7	4.7	24.4								
Laborers, except farm and mine.....	4,714	100.0	39.1	16.4	18.5	6.1	4.8	15.3	999	100.0	31.5	17.8	11.5	4.0	2.5	10.7								
FEMALE																								
All occupation groups.....	36,918	100.0	61.4	13.7	15.4	9.4	6.5	13.4	4,675	100.0	40.4	14.7	16.7	9.2	5.4	13.3								
Professional, technical, and kindred workers.....	4,845	100.0	64.5	13.3	11.1	7.7	7.5	20.4	414	100.0	63.3	12.6	4.2	3.1	6.4	1.5								
Farmers and farm managers.....	118	100.0	41.7	2.4	2.4	32.5	5.7	11.1	18	(1)	-	-	-	-	-	-								
Managers, officials, and proprietors, except farm.....	1,426	100.0	64.2	10.5	4.2	9.2	2.0	9.7	18	(1)	-	-	-	-	-	-								
Clerical and kindred workers.....	12,104	100.0	54.1	12.5	14.6	8.6	5.2	10.2	1,110	100.0	56.9	13.4	20.5	3.1	3.2	10.2								
Sales workers.....	2,696	100.0	26.8	8.5	14.3	1.9	11.0	24.8	101	100.0	31.7	4.9	18.5	11.9	4.9	17.8								
Craftsmen, firemen, and kindred workers.....	392	100.0	57.1	12.8	14.1	6.3	2.1	7.6	32	(1)	-	-	-	-	-	-								
Operatives and kindred workers.....	5,468	100.0	64.8	11.7	21.4	2.4	3.0	6.1	722	100.0	44.9	24.2	21.9	1.4	1.8	5.8								
Private household workers.....	2,115	100.0	18.4	7.4	10.4	23.8	13.7	24.7	949	100.0	27.4	6.1	7.3	24.2	12.5	18.2								
Service workers, except private household.....	6,442	100.0	49.8	15.7	19.1	9.9	10.7	15.6	1,109	100.0	42.8	16.3	20.1	4.3	4.6	8.6								
Farm laborers and foremen.....	1,025	100.0	12.8	5.8	14.4	25.1	4.5	30.6	237	100.0	2.3	6.4	24.9	4.7	3.4	58.7								
Laborers, except farm and mine.....	274	100.0	35.4	17.0	18.0	5.3	5.8	17.0	45	(1)	-	-	-	-	-	-								

1/ Percent not shown where base is less than 75,000.

Table A-6. Marital status: Persons with work experience in 1968, by age and sex

Marital status and age	Male										Female									
	Percent distribution of those with work experience										Percent distribution of those with work experience									
	Total	50 to 52 weeks	27 to 49 weeks	1 to 26 weeks	1 to 26 weeks	50 to 52 weeks	27 to 49 weeks	1 to 26 weeks	1 to 26 weeks	Total	50 to 52 weeks	27 to 49 weeks	1 to 26 weeks	1 to 26 weeks	50 to 52 weeks	27 to 49 weeks	1 to 26 weeks	1 to 26 weeks	1 to 26 weeks	1 to 26 weeks
1 only, 14 years and over.....	85.3	100.0	69.4	11.5	7.9	11.3	52.0	100.0	61.5	13.6	15.4	29.7								
Married, spouse present.....	79.1	100.0	70.8	9.3	21.9	35.6	68.0	100.0	39.2	6.8	15.3	31.7								
5 to 19 years.....	74.7	100.0	6.9	4.9	28.7	38.5	59.5	100.0	6.5	4.5	27.0	67.5								
20 to 24 years.....	81.4	100.0	29.8	14.4	31.3	24.8	8.9	100.0	29.4	13.4	21.5	21.1								
25 to 44 years.....	64.9	100.0	33.0	14.1	6.8	6.1	84.7	100.0	24.9	13.2	5.2	6.4								
45 to 64 years.....	87.8	100.0	71.8	11.7	6.1	10.5	8.4	100.0	75.4	11.4	5.2	8.3								
65 years and over.....	32.4	100.0	45.0	7.9	11.3	36.8	24.4	100.0	44.8	8.7	8.1	8.4								
Married, spouse absent.....	89.2	100.0	81.3	11.7	3.5	4.5	49.7	100.0	49.2	14.5	15.1	37.1								
15 to 19 years.....	60.1	100.0	24.5	11.7	19.2	6.1	100.0	27.0	1.9	4.7	23.9									
20 to 24 years.....	91.7	100.0	92.6	19.4	1.9	7.1	65.1	100.0	32.3	21.9	26.7	10.1								
25 to 44 years.....	99.0	100.0	85.4	10.8	2.2	1.3	52.1	100.0	37.5	14.3	15.7	32.5								
45 to 64 years.....	94.3	100.0	83.1	11.1	2.9	3.0	51.7	100.0	86.7	12.4	8.2	1.3								
65 years and over.....	39.1	100.0	42.8	11.0	4.3	39.9	11.4	100.0	18.4	5.8	5.4	6.4								
Other marital status.....	61.1	100.0	64.3	1.4	7.5	11.5	54.7	100.0	52.1	15.2	14.8	21.7								
15 to 19 years.....	(1)	(1)	-	-	-	-	67.2	100.0	12.4	14.4	34.5	22.7								
20 to 24 years.....	43.8	100.0	34.5	15.1	18.9	4.6	72.5	100.0	31.9	24.4	27.2	15.0								
25 to 44 years.....	74.2	100.0	74.2	14.4	5.4	7.4	72.1	100.0	55.8	14.4	12.5	15.1								
45 to 64 years.....	66.1	100.0	69.4	15.9	5.4	8.5	46.2	100.0	67.7	14.4	4.8	18.4								
65 years and over.....	23.1	100.0	39.4	4.3	9.2	43.8	16.3	100.0	11.0	1.2	1.3	51.7								

1/ Percent not shown where base is less than 75,000.

Table A-7. Household heads: Persons with work experience in 1968, by age, sex, color, and marital status

Age, sex, color, and marital status	(Numbers in thousands)		Percent distribution of those with work experience					
	Population		Total	Worked at full-time jobs				
	Number	Percent with work experience		50 to 52 weeks	27 to 49 weeks	14 to 26 weeks	1 to 13 weeks	Worked at part-time jobs
MALE								
<u>Married, Wife Present</u>								
Total, 16 years and over-----	43,658	89.3	100.0	80.7	11.5	2.1	1.2	4.5
16 to 24 years-----	7,719	97.1	100.0	62.8	19.7	5.8	4.4	7.3
25 to 44 years-----	16,658	99.0	100.0	85.5	10.8	1.4	.7	1.7
45 to 54 years-----	9,512	97.3	100.0	86.0	10.2	1.5	.6	1.6
55 to 64 years-----	7,115	90.4	100.0	78.8	12.4	2.3	1.4	5.1
65 years and over-----	5,655	79.1	100.0	43.0	11.0	4.9	4.2	36.9
White-----	30,818	89.3	100.0	81.2	11.3	2.0	1.2	4.3
Negro and other races-----	3,641	89.6	100.0	75.2	14.3	3.1	1.5	6.0
<u>Single and Other Marital Status</u>								
Total, 16 years and over-----	1,265	75.1	100.0	72.5	12.0	3.8	1.7	10.0
16 to 24 years-----	70	(1)	(1)	-	-	-	-	-
25 to 44 years-----	72	93.3	100.0	79.6	16.3	.9	1.3	1.9
45 to 54 years-----	273	96.7	100.0	79.2	11.4	3.8	1.5	4.2
55 to 64 years-----	276	85.4	100.0	74.6	1.8	6.7	1.0	9.7
65 years and over-----	354	31.4	100.0	41.4	4.5	6.3	2.7	45.0
White-----	1,053	74.2	100.0	73.9	11.0	3.3	1.7	10.1
Negro and other races-----	212	79.7	100.0	66.3	16.5	5.9	1.8	9.5
FEMALE 2/								
Total, 16 years and over-----	5,517	58.5	100.0	55.2	15.5	5.7	1	18.8
16 to 24 years-----	317	67.2	100.0	30.5	25.4	15.5	11.7	16.9
25 to 44 years-----	2,041	69.1	100.0	35.7	16.0	6.1	5.4	16.8
45 to 54 years-----	1,141	75.5	100.0	65.2	12.7	4.4	2.7	16.0
55 to 64 years-----	850	65.2	100.0	57.8	16.9	3.2	2.7	19.4
65 years and over-----	1,164	15.9	100.0	10.3	9.7	4.9	7.0	46.1
White-----	4,141	57.5	100.0	56.3	14.9	5.7	4.5	16.7
Negro and other races-----	1,376	61.3	100.0	46.6	17.7	5.8	5.3	25.0

1/ Percent not shown where base is less than 75,000.

2/ By definition, married women with husband present are not counted as household heads.

A-14

Table A-8. Color: Persons with work experience in 1968, by age and sex

Age and color	(Numbers in thousands)													
	Male						Female							
	Population		Percent distribution of those with work experience				Population		Percent distribution of those with work experience					
	Number	Percent with work experience	Total	Worked at full-time jobs 50 to 52 weeks	27 to 49 weeks	1 to 26 weeks	Worked at part-time jobs	Number	Percent with work experience	Total	Worked at full-time jobs 50 to 52 weeks	27 to 49 weeks	1 to 26 weeks	Worked at part-time jobs
Total, 16 years and over-----	62,531	85.3	100.0	69.4	11.5	7.9	11.3	70,916	52.0	100.0	41.4	13.6	15.4	29.7
White-----	56,025	85.6	100.0	70.1	11.1	7.6	11.2	63,152	51.1	100.0	41.4	13.4	15.2	30.0
Negro and other races-----	6,506	82.3	100.0	63.2	14.5	10.1	12.0	7,764	60.1	100.0	40.9	14.6	16.6	28.0
16 to 19 years-----	6,907	75.6	100.0	8.9	6.0	28.7	58.3	7,106	58.8	100.0	8.3	7.3	24.2	55.2
White-----	5,987	77.2	100.0	8.3	6.0	27.9	57.8	6,167	59.9	100.0	8.2	7.1	28.0	56.8
Negro and other races-----	920	65.2	100.0	14.1	6.2	35.0	42.7	939	51.6	100.0	9.3	8.7	38.1	43.9
20 to 24 years-----	6,464	91.0	100.0	45.2	16.8	21.7	18.3	7,978	72.6	100.0	37.3	18.1	25.7	18.9
White-----	5,486	91.5	100.0	46.5	16.5	22.1	18.8	6,983	72.1	100.0	37.7	18.0	25.3	19.1
Negro and other races-----	778	87.4	100.0	50.4	18.4	19.3	11.8	995	69.2	100.0	35.7	19.4	28.0	17.9
25 to 34 years-----	21,135	97.9	100.0	83.9	11.5	2.8	1.8	24,081	56.4	100.0	43.7	14.5	14.3	27.6
White-----	17,782	98.1	100.0	76.7	11.1	2.7	1.7	21,160	54.6	100.0	42.9	14.1	14.2	26.8
Negro and other races-----	2,353	96.2	100.0	76.4	15.3	5.2	3.2	2,921	68.7	100.0	47.9	16.5	14.7	21.0
35 to 44 years-----	19,105	97.9	100.0	81.5	11.5	3.2	3.7	21,197	56.1	100.0	43.8	13.1	7.5	25.5
White-----	17,096	98.1	100.0	82.4	11.1	3.1	3.4	19,133	55.3	100.0	43.5	13.2	7.6	26.4
Negro and other races-----	1,791	96.2	100.0	75.7	15.3	4.6	7.7	2,064	63.2	100.0	48.5	12.7	5.6	33.1
45 years and over-----	7,940	35.3	100.0	42.4	14.2	9.5	37.9	10,572	14.1	100.0	29.2	8.7	9.5	52.6
White-----	7,216	35.3	100.0	43.0	14.2	9.3	37.4	9,751	13.5	100.0	30.7	9.3	8.9	51.1
Negro and other races-----	664	35.5	100.0	35.8	10.6	10.8	43.2	823	20.7	100.0	18.7	3.5	14.1	41.1

Table A-9. Length of time in labor force in 1968: Persons with work experience during the year, by age, sex, color, and marital status

Age, marital status, and color	Male										Female										
	Total with work experience	Percent Total	distribution of weeks in labor force					Total with work experience	Percent Total	distribution of weeks in labor force					Total with work experience	Percent Total	distribution of weeks in labor force				
			50 to 54 weeks	45 to 49 weeks	40 to 44 weeks	35 to 39 weeks	30 to 34 weeks			1 to 13 weeks	50 to 54 weeks	45 to 49 weeks	40 to 44 weeks	35 to 39 weeks			30 to 34 weeks	1 to 13 weeks			
ALL PERSONS																					
Total, 16 years and over-----	52,312	100.0	79.5	5.6	4.0	6.6	6.3	26,918	100.0	55.0	9.2	9.5	11.8	14.5							
16 and 17 years-----	2,439	100.0	27.2	4.6	9.5	18.2	41.1	1,701	100.0	16.0	6.1	9.9	21.9	46.1							
18 to 19 years-----	2,782	100.0	37.7	6.6	12.0	16.0	27.7	2,476	100.0	16.5	6.7	14.2	21.2	31.3							
20 to 24 years-----	5,698	100.0	60.8	6.9	7.5	10.6	14.2	5,791	100.0	45.4	9.2	11.4	16.0	17.1							
25 to 34 years-----	21,666	100.0	90.9	6.7	2.0	1.5	1.0	17,570	100.0	56.6	9.4	9.5	11.7	12.8							
35 to 44 years-----	10,463	100.0	90.3	5.2	2.3	1.5	.7	7,177	100.0	68.7	9.7	7.7	6.7	7.2							
45 to 54 years-----	7,481	100.0	85.1	6.2	3.5	2.9	2.3	4,782	100.0	69.2	10.1	7.7	6.2	6.8							
55 years and over-----	2,803	100.0	61.7	9.7	7.1	9.7	11.8	1,491	100.0	53.7	10.7	8.6	11.1	15.4							
Married, spouse present-----	39,490	100.0	87.9	5.5	2.7	2.2	1.8	22,165	100.0	54.5	9.9	9.9	12.2	13.5							
16 to 24 years-----	2,880	100.0	75.4	7.5	6.2	5.9	5.0	3,499	100.0	38.4	10.0	12.4	18.9	20.3							
25 to 34 years-----	18,561	100.0	92.0	4.6	1.6	1.2	.6	10,379	100.0	51.6	9.8	10.2	13.6	14.9							
45 years and over-----	18,069	100.0	85.7	6.1	3.2	2.6	2.4	8,787	100.0	65.1	10.0	8.4	7.6	7.9							
16 to 17 years-----	9,319	100.0	91.2	5.0	2.0	1.2	.6	5,173	100.0	65.3	10.1	8.4	7.1	8.4							
18 to 19 years-----	6,478	100.0	85.9	6.3	3.4	2.5	1.9	2,669	100.0	66.1	10.0	8.7	7.0	8.2							
20 to 24 years-----	1,252	100.0	61.7	10.3	7.5	7.1	11.3	455	100.0	56.2	7.0	7.2	11.2	18.4							
Single and other marital status-----	13,822	100.0	55.7	5.9	7.7	11.4	19.3	14,753	100.0	55.6	8.2	8.9	11.2	16.1							
16 to 24 years-----	8,039	100.0	37.4	5.7	10.1	14.5	30.3	6,469	100.0	35.1	7.0	11.5	17.9	28.4							
25 to 34 years-----	3,125	100.0	84.4	5.6	4.1	3.0	2.9	3,191	100.0	73.1	8.4	8.9	5.7	5.9							
45 years and over-----	2,658	100.0	77.2	6.5	4.9	6.2	5.2	5,093	100.0	76.6	9.7	6.8	6.6	6.8							
WHITE																					
Total, 16 years and over-----	47,953	100.0	79.9	5.6	3.9	6.6	6.1	32,263	100.0	54.8	9.3	9.6	11.8	14.5							
16 and 17 years-----	2,158	100.0	27.7	4.3	9.6	18.8	39.5	1,495	100.0	16.5	6.6	10.4	22.1	44.3							
18 and 19 years-----	2,653	100.0	37.2	7.0	11.0	16.3	27.7	2,174	100.0	26.6	7.1	14.4	21.3	30.6							
20 to 24 years-----	5,018	100.0	60.1	6.8	7.7	10.5	14.5	5,102	100.0	46.5	9.3	11.2	16.2	16.9							
25 to 34 years-----	19,402	100.0	91.2	4.6	1.9	1.4	.9	11,564	100.0	55.8	9.3	9.7	11.8	13.4							
35 to 44 years-----	9,519	100.0	90.7	5.1	2.1	1.4	.7	6,328	100.0	68.5	9.7	7.9	6.7	7.2							
45 to 54 years-----	6,828	100.0	85.6	6.1	3.4	2.8	2.2	4,257	100.0	69.6	10.1	7.5	8.3	6.6							
55 years and over-----	2,567	100.0	62.1	9.7	7.4	9.5	11.3	1,321	100.0	54.5	9.9	9.2	10.7	15.6							
Married, spouse present-----	36,069	100.0	88.0	5.4	2.6	2.2	1.7	19,696	100.0	54.2	9.9	10.0	12.2	13.7							
16 to 24 years-----	2,545	100.0	74.9	7.3	6.4	6.2	5.1	3,154	100.0	38.2	10.3	12.1	19.2	20.7							
25 to 34 years-----	16,838	100.0	92.2	4.5	1.5	1.1	.6	9,162	100.0	50.8	9.8	10.5	13.5	15.5							
45 years and over-----	16,706	100.0	85.8	6.1	3.2	2.6	2.4	7,560	100.0	65.1	10.0	8.5	7.4	8.1							
16 to 17 years-----	8,612	100.0	91.3	5.0	1.9	1.1	.6	4,731	100.0	65.0	10.3	8.8	7.6	8.4							
18 to 19 years-----	5,997	100.0	86.3	6.1	3.5	2.4	1.8	2,436	100.0	66.7	9.9	8.5	7.0	8.0							
20 to 24 years-----	1,797	100.0	61.8	10.5	7.9	8.9	11.0	413	100.0	56.4	7.3	7.7	10.4	18.2							
Single and other marital status-----	11,866	100.0	55.0	5.9	7.8	11.9	19.4	12,347	100.0	55.7	8.1	9.0	11.3	15.8							
16 to 24 years-----	7,034	100.0	37.0	5.9	10.2	16.9	30.0	5,819	100.0	35.4	7.2	11.7	18.0	27.7							
25 to 34 years-----	2,564	100.0	84.6	5.6	4.1	3.0	2.7	2,401	100.0	73.1	7.7	6.7	5.2	5.3							
45 years and over-----	2,208	100.0	78.6	6.2	4.3	6.1	4.8	4,576	100.0	71.3	9.6	6.8	6.8	5.9							
NEGRO AND OTHER RACES																					
Total, 16 years and over-----	5,357	100.0	76.5	6.0	4.6	5.0	7.9	4,675	100.0	56.1	9.1	8.6	11.6	14.7							
16 and 17 years-----	271	100.0	22.9	1.8	6.1	13.7	53.5	206	100.0	15.1	1.9	6.3	19.9	58.7							
18 and 19 years-----	329	100.0	41.6	4.0	13.4	13.4	27.7	300	100.0	28.3	4.0	12.3	20.3	37.0							
20 to 24 years-----	680	100.0	66.2	7.4	5.4	8.8	12.2	689	100.0	45.6	8.7	12.9	14.5	19.3							
25 to 34 years-----	2,764	100.0	88.0	5.5	2.9	2.1	1.5	2,066	100.0	61.3	10.0	8.0	11.5	9.1							
35 to 44 years-----	944	100.0	86.9	5.9	3.7	2.9	.8	799	100.0	70.2	9.4	6.5	8.9	7.0							
45 to 54 years-----	633	100.0	79.5	7.6	5.4	3.8	3.8	505	100.0	65.9	10.3	9.1	5.7	6.9							
55 years and over-----	236	100.0	56.8	9.7	4.2	11.9	17.4	170	100.0	47.1	12.4	3.5	14.1	22.9							
Married, spouse present-----	4,601	100.0	85.1	6.3	2.9	2.8	1.9	2,769	100.0	57.3	9.4	8.9	12.6	11.8							
16 to 24 years-----	331	100.0	79.1	9.0	4.2	5.9	3.9	345	100.0	40.3	7.8	14.5	14.2	21.2							
25 to 34 years-----	1,703	100.0	84.5	5.4	3.4	1.9	.5	1,217	100.0	57.5	9.6	8.1	14.7	10.4							
45 years and over-----	1,363	100.0	83.6	6.7	3.3	3.6	2.8	1,007	100.0	65.3	9.8	7.2	8.1	9.6							
16 to 17 years-----	727	100.0	90.6	5.0	2.5	1.8	.1	422	100.0	67.0	9.3	6.1	7.5	8.1							
18 to 19 years-----	181	100.0	80.9	8.1	4.6	3.7	2.7	233	100.0	60.1	11.6	10.3	7.3	10.7							
20 to 24 years-----	155	100.0	59.4	10.3	3.2	11.6	15.5	32	(1)	-	-	-	-	-							
Single and other marital status-----	1,956	100.0	7.9	5.4	7.6	8.8	18.4	2,476	100.0	54.9	8.9	8.4	10.6	17.4							
16 to 24 years-----	943	100.0	40.6	4.0	8.4	13.5	31.4	850	100.0	33.1	5.8	10.5	12.2	33.5							
25 to 34 years-----	563	100.0	83.4	5.7	4.5	2.7	3.7	789	100.0	67.0	10.3	7.3	7.2	7.7							
45 years and over-----	450	100.0	70.4	8.0	7.6	6.7	7.3	767	100.0	64.8	10.3	6.9	6.4	9.4							

1/ Percent not shown where base is less than 25,000.

A-16

Table B-1. Major reasons for part-year work in 1968, by extent of employment: Part-year workers by sex

Work experience and sex	Total part-year workers	(Numbers in thousands)						Other reasons ^{2/}
		Un-employment	Illness or disability ^{1/}	Taking care of home	Going to school	Retire-ment	In armed forces	
BOTH SEXES								
Total, 16 years and over-----	32,173	5,692	3,800	9,568	8,547	1,018	566	2,962
Worked at full-time jobs-----	20,586	4,755	2,49	5,380	4,396	522	521	2,11
1 to 13 weeks-----	5,204	289	319	1,642	2,459	160	191	114
14 to 26 weeks-----	4,566	737	457	1,678	1,246	163	141	222
27 to 39 weeks-----	4,567	1,111	775	1,246	535	122	125	579
40 to 49 weeks-----	6,519	2,595	1,498	214	157	75	44	1,310
Worked at part-time jobs-----	11,187	937	251	4,208	4,149	494	45	901
1 to 26 weeks-----	7,472	435	382	2,905	3,187	347	29	187
27 to 49 weeks-----	3,715	502	369	1,303	962	149	16	414
MALE								
Total, 16 years and over-----	16,061	3,469	2,240	(3)	5,777	855	566	1,952
Worked at full-time jobs-----	10,303	3,196	1,914	-	2,610	438	521	1,624
1 to 13 weeks-----	2,324	143	143	-	1,564	135	191	56
14 to 26 weeks-----	1,866	279	284	-	660	137	141	197
27 to 39 weeks-----	2,193	780	479	-	315	172	125	592
40 to 49 weeks-----	3,918	1,651	953	-	71	64	44	935
Worked at part-time jobs-----	3,761	473	326	-	2,167	417	45	333
1 to 26 weeks-----	2,534	215	210	-	1,644	292	29	143
27 to 49 weeks-----	1,226	258	116	-	521	125	16	190
FEMALE								
Total, 16 years and over-----	16,109	2,223	1,560	9,568	2,770	163	(4)	1,005
Worked at full-time jobs-----	10,583	1,559	1,135	5,380	1,765	84	-	137
1 to 13 weeks-----	2,860	154	126	1,652	895	25	-	46
14 to 26 weeks-----	2,798	315	178	1,678	586	28	-	73
27 to 39 weeks-----	2,174	354	296	1,246	221	10	-	167
40 to 49 weeks-----	2,651	744	545	214	86	11	-	631
Worked at part-time jobs-----	7,426	664	425	4,208	1,982	79	-	268
1 to 26 weeks-----	4,937	220	172	2,905	1,541	55	-	44
27 to 49 weeks-----	2,489	444	253	1,303	441	24	-	224

^{1/} Excludes paid sick leave from a job (which is counted as time worked) and periods of illness or disability during which the person would not have worked or would not have been in the labor force even if well.

^{2/} Includes, among others, unpaid vacations, strikes, and summer vacations for students.

^{3/} Reason restricted to women.

^{4/} Reason restricted to men.

Table B-2. Major reason for part-year work in 1968, by color: Part-year workers, by age and sex

Age and sex	White										Negro and other races										
	Persons who did not work a full year because of—										Persons who did not work a full year because of—										
	Total										Total										
	Unem- ploy- ment	Illness or dis- ability	Going to school	Retire- ment	Other reasons	Unem- ploy- ment	Illness or dis- ability	Going to school	Retire- ment	Other reasons	Unem- ploy- ment	Illness or dis- ability	Going to school	Retire- ment	Other reasons						
BOTH SEXES																					
Total, 16 years and over—	28,036	6,712	3,139	8,487	2,637	966	530	2,363	640	2,119	960	1,511	917	52	36	379					
16 to 17 years—	6,339	511	69	321	5,114	5	18	231	887	123	10	28	619	—	2	31					
18 to 24 years—	5,393	870	229	1,409	2,085	6	46	1,083	1,336	83	36	158	206	—	26	71					
25 to 34 years—	2,582	391	83	562	1,729	3	133	185	389	63	37	78	126	—	11	26					
35 to 44 years—	6,801	879	146	4,174	3,602	13	232	215	389	415	269	322	69	—	15	45					
45 to 64 years—	1,376	1,376	2,168	2,168	877	244	13	877	1,402	250	250	527	16	—	8	139					
65 years and over—	6,305	1,336	269	355	196	698	—	196	213	21	21	46	6	—	—	26					
MALE																					
Total, 16 years and over—	12,275	3,066	1,903	6,275	1,689	816	530	1,689	1,285	603	337	337	502	39	36	268					
16 to 17 years—	3,339	368	66	—	2,970	6	18	315	631	72	6	—	336	—	2	35					
18 to 24 years—	2,728	531	111	—	2,190	6	365	217	317	103	29	—	113	—	26	46					
25 to 34 years—	1,210	203	40	—	669	3	133	86	163	45	11	—	80	—	11	16					
35 to 44 years—	1,249	328	71	—	330	12	234	135	509	250	112	—	33	—	15	30					
45 to 64 years—	2,803	1,220	582	—	232	196	13	569	197	157	168	—	11	—	—	72					
65 years and over—	2,651	869	974	—	30	600	—	141	120	19	44	—	—	37	—	21					
FEMALE																					
Total, 16 years and over—	15,775	1,646	1,236	8,487	2,462	150	606	2,462	2,336	377	373	1,101	408	13	62	111					
16 to 17 years—	2,999	143	28	321	2,275	1	—	96	632	51	6	78	281	—	—	16					
18 to 24 years—	2,663	376	158	1,409	1,469	—	—	179	430	76	42	198	87	—	—	25					
25 to 34 years—	1,402	191	75	827	269	—	—	99	195	36	23	78	46	—	—	10					
35 to 44 years—	3,526	571	45	4,174	2,806	3	—	258	932	165	40	19	120	—	—	43					
45 to 64 years—	3,526	621	621	2,168	1,402	48	—	44	110	2	110	252	3	—	—	45					
65 years and over—	648	38	77	355	196	98	—	33	93	2	29	46	2	9	—	5					

1/ See footnote 1, Table B-1.

2/ Reason restricted to persons under 10 years of age.

3/ See footnote 1, Table B-1.

4/ See footnote 1, Table B-1.

A-18

Table C-1. Extent of unemployment by age, sex, and color: Persons with unemployment in 1968, by work experience in 1968

Age, sex, and color	Total working or looking for work	(Numbers in thousands)												
		Persons with unemployment												
		Worked during 1967												
		Percent distribution												
		Total	Percent of total working or looking for work	Did not work but looked for work	Total	Year-round workers with 1 or 2 weeks of unemployment	1 to 4 weeks	5 to 10 weeks	11 to 26 weeks	27 weeks or more	Percent of total who worked with 2 weeks of unemployment	Percent of total who worked with 3 weeks or more of unemployment		
Number														
ALL PERSONS														
BOTH SEXES														
Total, 16 years and over----	91,486	11,332	12.4	1,250	10,082	100.0	12.7	36.0	19.7	10.3	13.9	7.3	14.6	15.4
16 and 17 years-----	4,411	905	22.4	271	715	100.0	1.8	53.8	16.2	8.4	7.4	12.3	15.8	16.5
18 and 19 years-----	5,415	1,368	25.3	157	1,211	100.0	2.9	50.4	18.6	8.5	11.6	8.0	15.1	15.1
20 to 24 years-----	11,722	2,326	19.8	233	2,093	100.0	8.5	46.8	19.0	9.5	11.0	5.3	13.8	13.6
25 to 34 years-----	17,864	2,204	12.3	192	2,012	100.0	17.3	33.2	19.6	10.9	13.8	3.2	13.3	16.8
35 to 44 years-----	17,723	1,693	9.6	159	1,534	100.0	16.2	28.4	22.3	11.3	13.8	6.0	16.8	14.7
45 to 54 years-----	17,707	1,598	8.5	111	1,487	100.0	18.9	22.8	19.9	10.6	19.4	8.6	14.8	16.8
55 to 64 years-----	12,305	998	8.1	82	916	100.0	16.4	21.8	20.4	12.4	18.3	10.6	15.6	21.7
65 years and over-----	4,339	259	6.0	45	214	100.0	9.3	18.2	23.8	10.7	25.7	12.1	15.0	23.0
MALE														
Total, 16 years and over----	53,677	8,263	11.7	365	5,898	100.0	15.3	31.8	20.6	11.0	14.8	6.6	15.3	18.9
16 and 17 years-----	2,576	589	22.9	137	452	100.0	1.8	51.8	18.1	8.0	7.5	12.8	15.9	19.0
18 and 19 years-----	2,837	681	24.0	51	630	100.0	4.4	47.1	17.1	10.5	12.2	4.6	12.6	19.4
20 to 24 years-----	5,750	1,183	20.6	52	1,131	100.0	10.3	43.5	18.9	10.3	12.5	4.4	14.7	15.7
25 to 34 years-----	10,982	1,275	11.6	20	1,256	100.0	21.9	27.5	20.0	11.3	15.0	4.3	16.6	19.9
35 to 44 years-----	10,735	916	8.5	71	1,055	100.0	21.8	24.1	24.6	11.8	13.9	3.8	14.5	19.2
45 to 54 years-----	10,466	845	8.1	23	822	100.0	20.7	19.6	21.7	10.8	20.2	7.7	15.9	20.4
55 to 64 years-----	7,466	616	8.2	25	591	100.0	16.4	18.4	23.4	13.4	17.9	10.5	16.7	26.1
65 years and over-----	2,829	157	5.5	26	131	100.0	9.2	18.3	23.7	10.7	26.0	12.2	16.6	27.5
FEMALE														
Total, 16 years and over----	37,803	5,069	13.4	885	4,184	100.0	9.2	42.0	18.5	9.3	12.8	8.7	13.6	12.5
16 and 17 years-----	1,835	397	21.6	134	263	100.0	1.9	57.4	12.9	9.1	7.2	11.4	15.6	17.2
18 and 19 years-----	2,582	687	26.6	106	581	100.0	3.2	53.9	20.1	6.4	11.0	7.4	14.9	10.5
20 to 24 years-----	5,972	1,143	19.1	181	962	100.0	6.3	30.7	19.1	8.2	9.3	6.3	12.7	11.0
25 to 34 years-----	6,882	928	13.5	172	756	100.0	13.9	34.4	19.1	10.6	13.7	8.9	15.3	12.2
35 to 44 years-----	4,988	777	11.1	128	649	100.0	16.3	27.1	18.7	10.3	18.2	9.9	16.7	19.5
45 to 54 years-----	7,215	653	9.0	88	565	100.0	16.3	26.0	31.1	10.8	19.1	10.8	17.2	13.8
55 to 64 years-----	4,819	382	7.9	57	325	100.0	16.3	18.1	24.1	10.8	25.3	12.0	12.0	28.9
65 years and over-----	1,510	102	6.8	19	83	100.0	2.6	18.3	23.7	10.7	26.0	12.2	16.6	27.5
NEGRO AND OTHER RACES														
MALE														
Total, 16 years and over----	5,442	1,050	19.3	85	965	100.0	14.2	23.9	21.0	9.4	15.4	9.5	18.1	24.2
16 to 19 years-----	652	241	37.0	52	189	100.0	3.7	46.6	21.2	1.7	10.4	13.2	23.6	16.9
20 to 24 years-----	688	137	25.7	8	169	100.0	9.5	36.1	21.9	12.8	15.2	4.5	17.8	25.4
25 to 34 years-----	2,278	379	16.6	14	365	100.0	20.8	24.7	19.2	13.7	12.8	8.8	11.2	25.9
35 to 44 years-----	950	143	15.1	6	137	100.0	18.2	22.6	21.9	8.4	16.8	11.7	21.2	21.9
45 to 54 years-----	637	82	12.9	4	78	100.0	14.1	14.2	21.8	14.1	15.4	15.4	14.4	35.3
65 years and over-----	237	28	11.8	1	27	(1)	-	-	-	-	-	-	-	-
FEMALE														
Total, 16 years and over----	4,898	916	19.9	223	751	100.0	7.7	35.5	21.0	10.9	14.2	10.8	15.5	14.1
16 to 19 years-----	565	208	36.9	40	169	100.0	-	47.0	19.5	7.5	12.1	12.1	14.1	13.4
20 to 24 years-----	750	236	31.2	61	173	100.0	2.9	43.9	21.4	8.7	12.7	10.4	14.2	13.9
25 to 34 years-----	2,091	380	18.2	85	295	100.0	10.5	24.5	20.7	11.6	14.2	10.5	17.3	14.3
35 to 44 years-----	812	89	11.0	13	76	100.0	15.8	21.1	23.7	13.2	14.5	11.8	17.5	27.4
45 to 54 years-----	509	60	11.8	4	56	(1)	-	-	-	-	-	-	-	-
65 years and over-----	170	4	2.4	-	4	(1)	-	-	-	-	-	-	-	-

1/ Percent not shown where base is less than 25,000.

Table C-1a. Extent of unemployment by age, sex, and color: Persons 16 to 21 years old with unemployment in 1968, by work experience in 1968

(Numbers in thousands)														
Age, sex, and color	Total working or looking for work	Persons with unemployment Worked during 1968												
		Total		Did not work but looked for work	Total	Percent distribution							Percent of total who worked	
		Number	Percent of total working or looking for work			Year-round workers with 1 or 2 weeks of unemployment	Part-year workers by weeks of unemployment					With 2 spells of unemployment	With 3 spells or more of unemployment	
							1 to 4 weeks	5 to 10 weeks	11 to 26 weeks	27 weeks or more				
ALL PERSONS														
BOTH SEXES														
Total, 16 to 21 years-----	16,800	3,414	23.1	537	2,877	100.0	3.8	50.6	17.7	9.2	10.4	8.6	16.3	16.3
16 and 17 years-----	4,411	986	22.4	271	715	100.0	1.8	53.8	16.2	8.4	7.4	12.3	15.8	16.5
18 and 19 years-----	5,415	1,368	25.3	157	1,211	100.0	2.9	50.4	18.6	8.5	11.6	8.0	16.1	15.1
20 and 21 years-----	4,974	1,060	21.3	103	951	100.0	6.4	47.7	17.7	10.6	11.0	8.4	16.8	13.5
White-----	12,962	2,776	21.4	392	4,384	100.0	4.1	51.5	17.3	9.5	9.8	7.9	15.6	14.5
Negro and other races-----	1,838	638	34.7	145	493	100.0	2.2	45.2	19.7	7.7	13.4	11.8	19.3	16.8
Enrolled in school-----	8,118	1,534	18.9	355	1,179	100.0	2.2	61.1	21.8	7.4	7.5	(1)	(1)	(1)
Not enrolled in school-----	6,682	1,880	28.1	182	1,698	100.0	4.9	43.0	30.4	12.5	9.2	(1)	(1)	(1)
MALE														
Total, 16 to 21 years-----	7,622	1,759	23.1	240	1,549	100.0	4.9	47.7	12.5	9.9	10.6	9.1	17.4	16.4
16 and 17 years-----	2,576	589	22.9	137	452	100.0	1.8	51.8	15.1	8.0	7.5	17.8	15.9	15.0
18 and 19 years-----	2,833	681	24.0	51	630	100.0	4.4	47.1	17.1	10.5	12.2	8.6	17.1	19.4
20 and 21 years-----	2,213	489	22.1	22	457	100.0	8.6	44.5	17.3	10.9	12.4	6.2	18.4	16.5
White-----	6,692	1,436	21.5	152	1,284	100.0	5.2	44.5	16.7	10.6	10.6	8.3	16.7	18.0
Negro and other races-----	930	323	34.7	58	265	100.0	3.4	43.6	21.1	6.4	17.5	12.8	20.4	20.4
Enrolled in school-----	4,808	894	18.6	165	729	100.0	2.5	60.1	22.4	7.7	7.4	(1)	(1)	(1)
Not enrolled in school-----	2,814	865	30.7	45	820	100.0	7.1	36.7	31.8	13.8	10.6	(1)	(1)	(1)
FEMALE														
Total, 16 to 21 years-----	7,178	1,655	23.1	327	1,328	100.0	2.5	53.5	17.9	8.4	9.8	7.9	15.0	10.8
16 and 17 years-----	1,835	397	21.6	134	263	100.0	1.9	57.4	12.9	9.1	7.2	11.4	15.6	12.2
18 and 19 years-----	2,562	687	26.4	106	581	100.0	1.2	53.9	20.1	6.4	11.0	7.4	14.5	17.5
20 and 21 years-----	2,781	571	20.7	87	484	100.0	4.3	51.0	18.0	10.3	9.7	6.6	15.3	11.1
White-----	6,270	1,340	21.4	240	1,100	100.0	2.8	54.9	17.9	8.2	8.8	7.4	14.4	10.5
Negro and other races-----	908	315	34.7	87	228	100.0	1.9	44.9	18.0	9.2	14.5	10.5	18.0	12.7
Enrolled in school-----	3,310	640	19.3	190	450	100.0	1.8	62.7	20.9	6.9	7.8	(1)	(1)	(1)
Not enrolled in school-----	3,868	1,015	26.7	137	878	100.0	2.8	46.9	18.0	11.3	8.7	(1)	(1)	(1)

1/ Not available.

A-20

Table C-2. Extent of unemployment by industry: Wage and salary workers, by longest job in 1965

Industry group	(Numbers in thousands)												
	Total wage and salary workers	Total with unemployment		Percent distribution of workers with unemployment in 1965									
		Number	Percent of total wage and salary workers	Total	Year-round workers with 1 or 12 weeks of unemployment		Part-year workers by weeks of unemployment						
					with 1 or 12 weeks of unemployment	with 1 or 12 weeks of unemployment	1 to 4 weeks	5 to 11 weeks	12 to 15 weeks	16 to 25 weeks	26 weeks or more	With 3 spells or more of unemployment	With 3 spells or more of unemployment
All industry groups	80,771	9,256	12.1	100.0	12.3	36.4	14.8	10.2	14.0	7.3	14.7	16.6	
Agriculture	2,034	319	15.7	100.0	7.2	27.9	13.1	11.6	18.7	14.4	19.4	31.4	
Nonagricultural industries	78,737	9,437	12.0	100.0	12.4	36.7	14.9	10.2	13.8	7.1	14.5	15.4	
Mining	548	90	16.4	100.0	17.8	31.1	15.6	12.2	15.6	7.8	15.6	11.1	
Construction	4,475	1,133	24.2	100.0	10.7	25.0	22.4	14.8	18.9	7.2	22.0	24.7	
Manufacturing	22,819	2,958	13.1	100.0	16.0	33.2	21.7	9.2	13.7	6.7	13.4	13.0	
Durable goods	13,242	1,744	13.2	100.0	18.7	34.4	23.2	9.7	13.1	5.6	12.4	11.1	
Lumber and wood products, except furniture	637	127	19.9	100.0	11.8	25.2	19.7	15.0	2.3	7.1	17.3	26.0	
Furniture and fixtures	672	41	12.9	(1)	-	-	-	-	-	-	-	-	
Stone, clay, and glass products	720	37	10.7	100.0	15.6	40.3	28.6	5.2	7.8	2.6	13.0	10.1	
Primary metal industries	1,463	207	14.8	100.0	17.4	28.1	27.1	8.7	15.9	4.8	10.1	12.4	
Fabricated metal products	1,768	214	12.0	100.0	11.8	38.7	20.3	9.0	15.1	4.7	14.6	11.2	
Machinery, except electrical	2,352	244	10.4	100.0	22.5	27.6	21.7	10.7	14.3	3.7	8.2	13.5	
Electrical machinery	2,197	276	12.6	100.0	18.5	37.0	17.0	9.4	12.3	5.8	10.5	5.8	
Transportation equipment	2,847	393	14.8	100.0	18.1	41.5	28.1	8.1	6.1	6.1	13.5	8.7	
Automobiles	1,166	234	19.7	100.0	23.5	45.1	36.2	8.0	5.6	3.4	13.2	4.7	
Other transportation equipment	1,681	159	10.9	100.0	10.1	35.8	20.8	12.3	11.9	10.1	13.8	14.5	
Other durable goods	1,062	147	13.8	100.0	13.6	36.7	16.1	13.4	17.2	9.5	14.3	6.2	
Nondurable goods	9,561	1,254	13.1	100.0	16.7	31.6	22.5	8.4	14.5	8.2	14.8	15.3	
Food and kindred products	2,134	293	13.7	100.0	11.6	20.7	19.5	6.4	14.0	14.7	16.4	13.1	
Textile mill products	1,224	124	11.8	100.0	15.1	29.2	27.1	6.1	16.7	4.9	12.5	17.4	
Apparel and other fabricated textile products	1,523	307	20.2	100.0	15.3	30.0	23.1	10.7	16.7	6.5	16.3	18.6	
Printing, publishing, and allied industries	1,236	126	10.2	100.0	18.3	33.3	19.0	3.2	16.0	7.1	13.5	13.5	
Chemicals and allied products	1,201	107	8.9	100.0	23.4	24.0	24.3	8.6	4.5	8.4	11.2	9.3	
Other nondurable goods	2,243	277	12.3	100.0	11.9	35.7	23.4	11.9	17.6	5.4	12.6	11.9	
Transportation and public utilities	5,312	540	10.2	100.0	20.4	31.0	21.7	11.1	1.5	2.4	12.0	14.8	
Railroads and railway express	730	5	0.4	(1)	-	-	-	-	-	-	-	-	
Other transportation	2,240	278	12.4	100.0	17.3	29.1	23.7	14.1	1.2	2.9	15.8	20.9	
Communications	1,205	133	11.5	100.0	21.7	44.4	18.1	5.4	7.2	7	7.2	6.5	
Other public utilities	1,167	79	6.8	100.0	25.3	27.8	21.5	7.5	13.9	3.3	11.4	13.9	
Wholesale and retail trade	15,319	2,009	13.1	100.0	9.6	12.9	14.7	9.5	13.0	8.3	14.7	13.9	
Wholesale	2,623	282	10.8	100.0	13.4	24.4	14.2	10.3	15.6	12.1	16.7	14.5	
Retail	12,696	1,727	13.6	100.0	5.0	44.3	17.1	9.4	12.6	7.7	14.4	13.6	
Service and finance	25,078	2,623	9.7	100.0	9.3	41.9	15.3	9.8	22.1	7.4	13.0	14.9	
Finance, insurance, and real estate	1,687	338	9.2	100.0	11.8	47.0	21.9	3.3	8.9	5.0	17.6	9.3	
Business and repair services	2,057	271	13.2	100.0	10.0	36.2	2.4	9.5	13.7	7.7	13.3	17.0	
Private households	2,255	307	11.1	100.0	6.8	34.8	16.9	14.0	11.4	14.0	14.7	10.0	
Personal services, except private households	2,281	310	13.6	100.0	6.5	37.4	21.3	8.1	21.9	6.8	19.0	17.1	
Entertainment and recreation services	915	156	17.0	100.0	7.1	32.1	18.6	10.4	15.4	16.0	11.3	17.5	
Medical and other health services	4,517	376	8.3	100.0	8.5	37.8	14.4	6.4	9.8	4.8	10.1	11.2	
Welfare and religious services	915	75	8.2	100.0	9.3	41.3	17.7	12.0	20.0	2.7	21.3	8.7	
Educational services	4,654	481	12.2	100.0	11.8	42.2	17.9	14.8	7.5	5.8	17.1	17.0	
Other professional services	1,310	97	8.0	100.0	10.3	49.5	15.5	12.4	7.2	5.2	17.5	8.2	
Forestry and fisheries	81	14	16.9	(1)	-	-	-	-	-	-	-	-	
Public administration	4,988	242	4.9	100.0	12.4	33.7	19.8	7.9	13.2	7.0	13.2	12.7	

1/ Percent not shown where base is less than 25,000.

Table C-3. Extent of unemployment by occupation: Persons with work experience in 1968, by longest job and sex

Occupation group and sex	(Numbers in thousands)												
	Total with work experience	Total with unemployment		Percent distribution of workers with unemployment in 1968								Percent of total with unemployment	
		Number	Percent of total with work experience	Total	Year-round workers with 1 or 2 weeks of unemployment	Part-year workers by weeks of unemployment						With 2 or more spells of unemployment	With 3 or more spells or more of unemployment
						1 to 4 weeks	5 to 10 weeks	11 to 14 weeks	15 to 26 weeks	27 weeks or more			
MALE													
All occupation groups	53,312	5,898	11.1	100.0	15.3	31.8	20.6	11.0	16.8	6.6	15.3	18.9	
Professional, technical, and kindred workers	7,024	347	4.9	100.0	21.9	39.2	19.3	7.2	6.6	5.8	7.9	11.2	
Engineers	1,135	44	3.8	(1)	-	-	-	-	-	-	-	-	
Medical and other health workers	642	27	2.6	(1)	-	-	-	-	-	-	-	-	
Teachers, except college	761	31	4.1	(1)	-	-	-	-	-	-	-	-	
Other professional, technical, and kindred workers	4,486	255	5.7	100.0	20.0	39.2	20.0	7.4	6.7	6.7	7.4	12.9	
Farmers and farm managers	1,860	36	1.9	(1)	-	-	-	-	-	-	-	-	
Managers, officials, and proprietors, except farm	6,759	266	3.9	100.0	26.7	28.9	18.4	7.1	14.7	4.1	10.9	12.0	
Clerical workers	3,780	323	8.5	100.0	11.8	42.1	22.0	11.5	9.3	3.1	17.6	11.8	
Sale workers	2,868	225	7.8	100.0	21.3	40.4	16.0	9.3	9.8	3.1	10.7	6.7	
Retail trade	1,214	126	10.4	100.0	16.7	46.8	13.5	10.3	7.9	4.8	7.9	5.6	
Other sales workers	1,654	99	6.0	100.0	27.3	32.3	19.2	8.1	17.1	1.0	14.1	8.1	
Craftsmen, foremen, and kindred workers	10,529	1,296	12.3	100.0	18.4	25.5	22.4	12.9	17.2	4.6	15.9	20.3	
Carpenters	987	230	23.3	100.0	7.4	27.0	23.0	14.8	23.0	4.8	20.9	35.2	
Construction craftsmen, except carpenters	2,123	429	20.2	100.0	16.7	21.4	24.9	16.0	19.3	1.4	19.1	28.7	
Mechanics and repairmen	2,930	267	9.1	100.0	20.2	29.8	22.5	10.1	15.0	2.6	10.3	12.1	
Other craftsmen and kindred workers	4,469	370	8.2	100.0	28.4	26.5	18.9	8.9	12.7	4.6	13.0	8.6	
Operatives and kindred workers	10,774	1,672	15.5	100.0	16.7	31.1	20.3	11.5	14.1	7.4	15.3	17.2	
Drivers and deliverymen	2,421	336	13.9	100.0	13.1	28.5	22.3	17.6	12.2	6.5	16.7	18.5	
Other operatives and kindred workers	8,353	1,336	16.5	100.0	19.0	33.7	19.8	0.0	14.5	7.6	14.9	16.9	
Durable goods manufacturing	3,694	618	16.8	100.0	16.5	37.2	19.2	10.2	11.8	3.2	13.5	17.9	
Nondurable goods manufacturing	1,918	272	14.2	100.0	16.9	29.0	21.3	8.1	17.3	7.4	16.7	17.3	
Other industries	2,491	444	17.9	100.0	11.9	29.7	19.6	11.0	16.6	11.2	16.9	22.2	
Service workers	3,936	512	13.0	100.0	10.4	26.5	21.1	8.0	13.7	6.4	16.2	18.4	
Protective service workers	944	47	5.0	(1)	-	-	-	-	-	-	-	-	
Masters, cooks, and bartenders	684	125	18.8	100.0	12.0	42.4	22.4	8.0	8.8	6.4	16.8	18.4	
Other service workers	2,728	740	27.1	100.0	8.8	38.5	21.8	6.8	14.7	9.4	17.1	17.9	
Farm laborers and foremen	1,468	195	13.3	100.0	10.8	23.6	22.1	10.3	19.0	12.3	19.0	41.0	
Field workers	1,130	190	16.8	100.0	9.5	26.3	22.1	10.0	19.5	12.6	19.5	41.1	
Nonfarm laborers	218	5	2.1	(1)	-	-	-	-	-	-	-	-	
Laborers, except farm and mine	4,314	1,076	25.8	100.0	9.5	30.4	20.0	12.8	18.4	8.8	17.3	23.5	
Construction laborers	1,054	358	33.4	100.0	9.7	35.5	22.4	12.0	19.8	10.3	22.3	30.1	
Manufacturing laborers	1,133	285	25.2	100.0	11.9	31.2	18.9	11.9	14.9	7.0	15.0	13.6	
Other industries	2,137	394	18.4	100.0	7.6	34.3	18.5	14.2	16.8	8.6	18.0	25.6	
FEMALE													
All occupation groups	26,908	4,182	15.5	100.0	9.2	42.0	18.5	9.3	12.8	8.7	13.6	12.1	
Professional, technical, and kindred workers	4,561	293	6.4	100.0	11.3	46.1	17.7	11.3	7.8	5.8	7.2	12.3	
Medical and other health workers	1,701	64	3.7	(1)	-	-	-	-	-	-	-	-	
Teachers, except college	1,460	100	6.8	100.0	8.0	48.0	33.0	15.0	8.0	7.0	4.0	13.0	
Other professional, technical, and kindred workers	1,664	129	7.8	100.0	12.4	47.3	19.4	12.4	9.3	6.2	13.2	11.0	
Managers, officials, and proprietors, except farm	1,424	8	0.6	(1)	-	-	-	-	-	-	-	-	
Clerical and kindred workers	12,104	1,285	10.6	100.0	8.6	49.8	19.4	6.3	10.2	5.9	13.5	7.6	
Stenographers, typists, and secretaries	3,970	374	9.4	100.0	8.0	53.6	18.2	6.4	7.8	4.0	12.0	5.6	
Other clerical and kindred workers	8,134	911	11.2	100.0	8.6	47.2	19.4	6.3	11.2	6.7	14.0	8.5	
Sales workers	2,696	237	8.8	100.0	7.7	47.8	15.5	7.7	15.1	4.1	16.9	22.8	
Retail trade	2,404	265	11.0	100.0	7.2	42.8	14.7	6.4	14.7	4.7	19.6	12.8	
Other sales workers	292	37	12.7	(1)	-	-	-	-	-	-	-	-	
Craftsmen, foremen, and kindred workers	392	45	11.5	(1)	-	-	-	-	-	-	-	-	
Operatives and kindred workers	5,646	1,036	18.0	100.0	11.6	28.9	20.0	11.0	17.8	8.7	15.8	15.7	
Durable goods manufacturing	1,616	328	20.3	100.0	14.4	31.7	17.8	10.7	14.9	9.2	12.9	11.2	
Nondurable goods manufacturing	2,746	534	19.4	100.0	12.4	27.5	21.0	10.3	17.4	9.4	17.0	14.2	
Other industries	1,164	174	15.0	100.0	4.0	35.7	14.8	13.6	20.5	11.9	17.8	20.5	
Private household workers	2,365	243	10.3	100.0	8.2	35.1	17.7	14.0	10.7	13.0	14.6	25.1	
Service workers, except private household	6,246	798	12.8	100.0	5.4	45.4	17.0	10.7	12.9	8.4	11.6	13.8	
Masters, cooks, and bartenders	2,361	322	13.7	100.0	4.6	45.7	14.4	10.2	13.4	9.7	11.8	15.1	
Other service workers	3,879	476	12.3	100.0	6.1	45.4	17.5	11.1	12.5	7.3	11.8	12.7	
All other occupation groups	1,190	118	9.9	100.0	3.5	42.6	14.8	6.1	13.9	10.3	12.2	20.9	

1/ Percent not shown where base is less than 20,000.

2/ Includes farmers and farm managers and nonfarm laborers.

A-22

Table C-4. Extent of unemployment by occupation and color: Persons with work experience in 1968, by longest job

(Numbers in thousands)													
Major occupation group and color	Total with work experience	Total with unemployment		Percent distribution of workers with unemployment in 1958							Percent of total unemployed		
		Number	Percent of total with work experience	Total	Year-round workers with 1 or 2 weeks of unemployment	Part-year workers by weeks of unemployment					With 2 spells of unemployment	With 3 spells or more of unemployment	
						1 to 4 weeks	5 to 10 weeks	11 to 16 weeks	17 to 26 weeks	27 weeks or more			
WHITE													
All occupation groups-----	83,198	8,371	10.4	100.0	13.0	36.8	19.5	10.3	13.7	6.7	14.3	15.3	
Professional, technical, and kindred workers-----	11,111	580	5.2	100.0	16.9	43.1	19.1	7.9	7.9	5.0	8.4	10.2	
Farmers and farm managers-----	1,853	34	1.8	(1)	-	-	-	-	-	-	-	-	
Managers, officials, and proprietors, except farm-----	7,913	316	4.0	100.0	26.3	29.7	16.7	8.5	12.7	4.1	9.2	11.1	
Clerical and kindred workers-----	14,631	1,412	9.6	100.0	9.4	49.4	19.9	7.1	9.2	5.0	13.6	7.9	
Sales workers-----	5,355	492	9.2	100.0	13.6	45.5	16.1	8.5	10.4	5.9	15.4	11.6	
Craftsmen, foremen, and kindred workers-----	10,159	1,705	11.9	100.0	16.8	24.7	23.0	11.5	18.1	4.0	16.4	18.9	
Operatives and kindred workers-----	14,022	2,225	15.9	100.0	13.7	31.5	19.7	12.0	15.0	7.9	15.3	15.4	
Private household workers-----	1,412	128	9.1	100.0	7.0	41.4	13.3	15.6	6.6	14.1	12.5	19.5	
Service workers, except private household-----	8,254	973	11.8	100.0	6.6	44.8	16.8	9.1	14.1	8.7	12.7	15.9	
Farm laborers and foremen-----	2,012	191	9.5	100.0	9.9	18.8	18.3	9.4	14.8	14.1	15.2	38.7	
Laborers, except farm and mine-----	3,476	815	23.4	100.0	8.8	31.9	20.1	13.5	17.7	8.0	17.7	22.9	
NONWHITE													
All occupation groups-----	10,432	1,711	17.1	100.0	11.4	32.4	21.0	10.1	15.0	10.0	18.0	21.6	
Professional, technical, and kindred workers-----	758	60	7.9	(1)	-	-	-	-	-	-	-	-	
Farmers and farm managers-----	105	4	3.8	(1)	-	-	-	-	-	-	-	-	
Managers, officials, and proprietors, except farm-----	270	19	7.0	(1)	-	-	-	-	-	-	-	-	
Clerical and kindred workers-----	1,253	198	15.8	100.0	1.1	38.9	20.2	9.1	13.7	8.1	19.2	12.1	
Sales workers-----	209	30	14.4	(1)	-	-	-	-	-	-	-	-	
Craftsmen, foremen, and kindred workers-----	752	137	18.2	100.0	15.3	33.6	18.2	13.9	9.5	9.5	10.2	19.2	
Operatives and kindred workers-----	2,218	482	21.7	100.0	12.2	29.9	22.2	8.1	17.4	10.2	16.4	10.3	
Private household workers-----	1,018	121	12.0	100.0	9.0	30.3	22.1	12.3	13.9	11.3	14.8	30.3	
Service workers, except private household-----	1,493	329	22.0	100.0	9.7	37.1	24.0	11.2	10.3	7.6	14.1	16.6	
Farm laborers and foremen-----	532	88	16.5	100.0	3.4	34.1	23.9	6.8	14.8	17.0	19.3	29.5	
Laborers, except farm and mine-----	1,644	242	23.2	100.0	11.6	27.3	19.0	10.3	20.2	11.6	16.1	32.6	

1/ Percent not shown where base is less than 75,000.

Table C-5. Extent of unemployment by marital status and color: Persons with unemployment in 1968, by work experience in 1968, and sex

(Numbers in thousands)														
Marital status, sex, and color	Total working or looking for work	Persons with unemployment												
		Total		Percent of total working or looking for work	Did not work but looked for work	Total	Percent distribution						Percent of total who worked	
		Number	Year-round workers with 1 or 2 weeks of unemployment				Part-year workers by weeks					With 2 spells of unemployment	With 3 or more spells of unemployment	
							1 to 4 weeks	5 to 10 weeks	11 to 16 weeks	17 to 26 weeks	27 weeks or more			
ALL PERSONS														
Total, 16 years and over	3,627	6,263	11.2	345	3,858	100.0	13.2	31.8	20.6	21.0	14.8	8.6	15.3	
Single	11,171	2,214	19.8	249	1,465	100.0	5.9	46.4	17.1	10.6	13.0	8.8	15.6	
Married, wife present	14,518	3,437	9.2	89	3,548	100.0	20.8	25.9	22.4	11.1	14.9	4.9	15.0	
Other marital status	2,938	612	10.1	27	385	100.0	11.9	20.2	21.3	11.4	27.3	11.7	24.1	
FEMALE														
Total, 16 years and over	17,803	5,045	11.4	895	4,180	100.0	9.2	42.0	18.4	9.3	12.7	8.2	13.6	
Single	8,630	1,546	18.4	312	1,278	100.0	6.0	44.7	17.2	8.1	11.9	7.0	13.1	
Married, husband present	22,418	2,444	11.7	519	2,147	100.0	10.4	34.5	19.1	9.6	12.9	8.2	15.0	
Other marital status	6,555	835	12.7	124	749	100.0	10.6	35.8	19.0	10.3	14.1	10.2	13.4	
WHITE														
MALE														
Total, 16 years and over	18,235	5,213	10.8	283	4,930	100.0	15.5	32.2	20.5	11.2	14.6	8.1	15.1	
Single and other marital status	12,075	2,149	17.3	204	1,945	100.0	6.4	41.9	17.5	11.3	14.4	8.5	13.6	
Married, wife present	36,162	3,122	8.6	76	3,051	100.0	21.0	26.1	22.4	11.2	15.7	5.6	15.2	
FEMALE														
Total, 16 years and over	32,803	4,045	12.4	592	3,451	100.0	9.5	43.4	18.0	8.9	12.5	7.4	13.3	
Single and other marital status	12,443	1,804	14.5	244	1,552	100.0	8.1	44.2	17.3	8.4	12.2	7.8	13.2	
Married, husband present	27,714	2,229	11.0	348	1,659	100.0	17.7	41.0	19.5	9.4	12.8	7.5	13.3	
MALE AND OTHER RACES														
WHITE														
Total, 16 years and over	34,442	1,104	15.3	85	895	100.0	14.2	28.5	21.0	9.4	15.6	9.5	14.2	
Single and other marital status	2,024	545	24.7	72	448	100.0	8.9	34.5	19.8	8.5	15.0	12.1	14.4	
Married, wife present	34,418	519	11.7	13	447	100.0	14.3	24.7	22.1	10.7	14.3	8.4	15.1	
FEMALE														
Total, 16 years and over	4,838	874	19.8	223	752	100.0	7.7	35.5	21.0	12.9	14.2	10.8	14.1	
Single and other marital status	2,562	355	21.4	143	415	100.0	5.8	34.2	27.0	17.8	14.7	8.4	13.5	
Married, husband present	2,456	421	17.1	80	374	100.0	17.1	21.1	22.2	11.9	13.4	12.1	15.8	

Table C-6. Extent of unemployment by spells of unemployment: Part-year workers with unemployment in 1968, by sex
(Numbers in thousands)

Extent of unemployment and sex	Part-year workers with unemployment											
	Total workers				Full-time workers				Part-time workers			
	Total	With 1 spell of unemployment	With 2 spells of unemployment	With 3 spells or more of unemployment	Total	With 1 spell of unemployment	With 2 spells of unemployment	With 3 spells or more of unemployment	Total	With 1 spell of unemployment	With 2 spells of unemployment	With 3 spells or more of unemployment
BOTH SEXES												
Total with unemployment-----	8,797	5,675	1,471	1,651	6,876	4,495	1,185	1,192	1,921	1,180	286	455
1 to 4 weeks-----	3,632	2,950	433	249	2,715	2,228	311	176	917	722	127	73
5 to 10 weeks-----	1,989	1,214	376	399	1,682	1,035	318	309	327	175	58	90
11 to 14 weeks-----	1,036	580	203	253	851	468	181	202	182	112	22	51
15 to 26 weeks-----	1,406	661	263	482	1,149	552	227	370	257	109	36	112
27 weeks or more-----	734	270	196	268	499	212	148	139	235	98	48	129
MALE												
Total with unemployment-----	5,958	3,963	901	1,114	4,125	2,577	767	651	873	476	134	263
1 to 4 weeks-----	1,875	1,483	236	156	1,489	1,186	185	116	386	297	51	38
5 to 10 weeks-----	1,215	688	251	276	1,067	622	218	227	148	66	33	29
11 to 14 weeks-----	617	334	129	184	508	276	118	154	99	58	11	30
15 to 26 weeks-----	870	374	167	329	755	335	156	264	115	29	11	65
27 weeks or more-----	391	104	118	169	266	88	90	81	125	16	28	61
FEMALE												
Total with unemployment-----	3,799	2,692	570	537	2,751	1,968	418	345	1,048	704	152	192
1 to 4 weeks-----	1,757	1,467	197	93	1,246	1,042	124	58	531	425	71	35
5 to 10 weeks-----	771	526	125	123	555	413	100	82	179	113	25	41
11 to 14 weeks-----	369	215	72	69	303	182	63	48	86	34	11	21
15 to 26 weeks-----	536	287	96	153	394	217	71	106	142	70	25	47
27 weeks or more-----	163	146	28	99	233	124	58	51	110	42	20	48

Table C-7. Extant of unemployment by length of time in labor force in 1968: Percent distribution of persons 18 years of age and over who worked during the year, by age, sex, and color

Age, sex, length of time in the labor force, and color	Total with work experience		Number of weeks unemployed						
	Number	Percent	None	Number of weeks unemployed					
				1 to 4 weeks	5 to 10 weeks	11 to 14 weeks	15 to 26 weeks	27 to 39 weeks	40 weeks or more
ALL PERSONS									
Male									
Total, 18 years and over----	30,873	100.0	89.1	5.0	2.2	1.2	1.5	0.5	0.2
50 to 54 weeks-----	41,740	100.0	90.6	3.9	1.9	1.2	1.7	0.5	0.2
27 to 39 weeks-----	2,880	100.0	83.2	8.6	5.1	2.5	1.7	1.5	(1)
14 to 26 weeks-----	1,886	100.0	79.4	10.3	4.6	2.4	2.5	1.5	-
1 to 13 weeks-----	2,009	100.0	81.6	11.9	3.8	1.6	.9	-	-
18 to 24 years-----	2,358	100.0	89.4	9.2	1.3	(3)	-	-	-
50 to 54 weeks-----	8,480	100.0	79.3	11.0	3.8	2.2	2.6	1.0	.2
27 to 39 weeks-----	4,371	100.0	80.9	7.4	3.7	2.3	3.4	1.7	.6
1 to 13 weeks-----	1,371	100.0	82.0	10.0	6.8	3.0	3.5	.7	.1
25 to 34 years-----	2,628	100.0	82.2	13.9	2.3	1.1	.8	-	-
50 to 54 weeks-----	3,129	100.0	80.8	4.2	2.0	1.0	1.5	.3	.1
27 to 39 weeks-----	29,142	100.0	91.4	3.8	1.7	1.0	1.5	.3	.1
1 to 13 weeks-----	2,237	100.0	83.6	7.7	5.3	1.2	1.5	.5	-
55 to 64 years-----	707	100.0	85.7	9.6	3.9	.8	-	-	-
50 to 54 weeks-----	7,461	100.0	92.1	2.8	1.8	1.1	1.6	.6	.3
27 to 39 weeks-----	6,352	100.0	92.2	2.6	1.7	1.2	1.6	.6	.3
1 to 13 weeks-----	719	100.0	91.4	3.0	2.3	.6	2.1	.5	-
65 years and over-----	36	100.0	92.5	4.7	2.3	.5	-	-	-
50 to 54 weeks-----	2,003	100.0	95.2	1.3	1.1	-	1.2	.6	.1
27 to 39 weeks-----	1,727	100.0	94.7	1.3	1.2	.7	1.3	.7	.2
1 to 13 weeks-----	473	100.0	94.6	1.3	1.3	.4	1.9	-	-
1 to 26 weeks-----	603	100.0	97.0	1.7	.8	-	.5	-	-
FEMALE									
Total, 18 years and over----	35,217	100.0	88.9	5.6	2.1	1.0	1.5	0.6	0.3
50 to 54 weeks-----	20,016	100.0	90.9	3.3	1.5	1.0	1.8	0.9	0.4
27 to 39 weeks-----	3,313	100.0	85.0	8.0	3.7	1.2	1.2	.8	.1
14 to 26 weeks-----	3,352	100.0	85.9	10.3	4.3	1.7	2.4	.5	-
1 to 13 weeks-----	3,980	100.0	85.5	9.1	3.3	1.5	.8	-	-
18 to 24 years-----	4,381	100.0	91.5	7.8	.9	(2)	-	-	-
50 to 54 weeks-----	8,242	100.0	81.3	13.5	3.7	1.4	1.8	.9	.6
27 to 39 weeks-----	3,360	100.0	85.7	5.1	2.4	1.4	2.9	1.6	.6
1 to 13 weeks-----	3,712	100.0	89.2	12.3	2.4	1.3	2.3	1.1	.1
25 to 34 years-----	3,215	100.0	91.3	12.5	3.0	.9	.2	-	-
50 to 54 weeks-----	3,697	100.0	90.5	4.6	1.8	1.0	1.4	.6	.2
27 to 39 weeks-----	11,182	100.0	91.7	3.2	1.1	1.0	1.5	.8	.3
1 to 13 weeks-----	3,470	100.0	85.0	7.3	3.1	1.3	1.7	.6	.1
55 to 64 years-----	6,315	100.0	91.1	8.3	1.7	.6	.3	-	-
50 to 54 weeks-----	4,762	100.0	91.2	3.0	1.0	.7	1.3	.5	.3
27 to 39 weeks-----	3,298	100.0	93.0	2.6	1.0	.9	1.5	.7	.4
1 to 13 weeks-----	865	100.0	93.2	3.7	1.3	.4	1.1	-	-
65 years and over-----	618	100.0	96.5	8.4	1.0	.2	-	-	-
50 to 54 weeks-----	1,491	100.0	96.5	1.6	1.3	.6	1.3	.5	.1
27 to 39 weeks-----	198	100.0	92.8	1.6	1.8	.6	2.1	.8	.3
1 to 13 weeks-----	296	100.0	94.0	1.8	1.6	1.4	.7	.4	-
1 to 26 weeks-----	412	100.0	98.1	1.5	.2	-	.2	-	-
BLACK AND OTHER RACES									
Male									
Total, 18 years and over----	5,253	100.0	85.2	2.4	2.5	1.8	2.8	1.1	1.5
50 to 54 weeks-----	4,536	100.0	84.0	4.8	3.7	1.7	2.4	1.1	1.4
27 to 39 weeks-----	313	100.0	79.2	7.0	4.1	2.2	4.2	1.3	.3
14 to 26 weeks-----	227	100.0	65.5	14.5	11.1	2.2	4.4	2.2	-
1 to 13 weeks-----	212	100.0	35.8	18.3	4.3	3.5	2.2	-	-
18 to 24 years-----	278	100.0	87.4	11.2	1.4	-	-	-	-
FEMALE									
Total, 18 years and over----	4,672	100.0	84.5	2.7	2.4	1.6	2.4	1.0	1.4
50 to 54 weeks-----	2,598	100.0	87.3	4.0	3.1	1.4	2.7	1.2	1.1
27 to 39 weeks-----	420	100.0	81.2	8.3	5.0	2.4	1.4	1.2	-
14 to 26 weeks-----	348	100.0	77.1	4.3	4.4	2.1	4.4	.8	-
1 to 13 weeks-----	555	100.0	78.8	17.0	7.0	3.0	1.2	-	-
18 to 24 years-----	562	100.0	84.3	13.2	2.5	-	-	-	-

1/ Includes year-round workers with 1 to 2 weeks of unpaid leave.

2/ Data shown only for white.

Table C-8. Extent of unemployment of household heads with relatives: Persons with unemployment in 1968, by work experience in 1968, age, sex, marital status, and color

Age, sex, color, and marital status	Total working or looking for work	Persons with unemployment										
		Total			Worked during 1968							
		Number	Percent of total working or looking for work	Did not work but looked for work	Total	Total	Year-round workers with 1 or 2 weeks of unemployment	Percent distribution				
								Part-year workers by weeks of unemployment				
							1 to 4 weeks	5 to 10 weeks	11 to 14 weeks	15 to 26 weeks	27 weeks or more	
MALE												
MARRIED, WIFE PRESENT												
Total, 16 years and over-----	38,996	3,493	9.0	88	3,407	100.0	21.2	25.7	22.1	11.2	15.0	4.8
16 to 24 years-----	2,846	329	20.0	5	314	100.0	17.0	40.3	19.5	8.8	10.9	3.6
25 to 44 years-----	18,296	1,673	9.2	27	1,646	100.0	23.5	25.6	23.0	11.9	13.1	2.9
45 to 64 years-----	9,269	680	7.3	17	663	100.0	22.6	20.2	20.7	10.6	20.5	5.4
65 years and over-----	6,447	498	7.7	16	480	100.0	17.7	19.0	24.0	12.3	17.5	9.8
White-----	2,238	211	5.0	19	92	100.0	12.0	20.7	20.7	12.0	20.7	14.1
Negro and other races-----	35,619	3,019	8.5	73	2,946	100.0	21.4	25.6	22.3	11.2	14.6	4.4
White-----	3,275	474	14.5	13	461	100.0	10.0	23.2	20.8	11.1	16.1	6.9
SINGLE AND OTHER MARITAL STATUS												
Total, 16 years and over-----	951	102	10.7	1	101	100.0	14.9	26.7	18.8	10.9	17.8	10.9
16 to 24 years-----	63	9	(1)	-	9	(1)	-	-	-	-	-	-
25 to 44 years-----	320	51	15.9	1	50	(1)	-	-	-	-	-	-
45 to 64 years-----	264	25	9.5	-	25	(1)	-	-	-	-	-	-
65 years and over-----	193	13	6.7	-	13	(1)	-	-	-	-	-	-
White-----	111	4	3.6	-	4	(1)	-	-	-	-	-	-
Negro and other races-----	78	73	9.3	1	72	(1)	-	-	-	-	-	-
White-----	16	29	17.2	-	29	(1)	-	-	-	-	-	-
FEMALE 1/												
Total, 16 years and over-----	3,323	455	13.7	97	358	100.0	10.6	39.1	20.4	8.9	11.7	-
16 to 24 years-----	228	64	28.1	13	49	(1)	-	-	-	-	-	-
25 to 44 years-----	1,462	235	16.1	32	183	100.0	10.4	36.6	20.8	10.9	11	-
45 to 64 years-----	877	98	11.2	16	72	100.0	12.1	34.1	18.3	6.5	17	-
65 years and over-----	566	47	8.3	9	38	(1)	-	-	-	-	-	-
White-----	190	11	5.8	5	6	(1)	-	-	-	-	-	-
Negro and other races-----	2,425	292	12.0	52	230	100.0	11.2	41.2	20.0	8.8	11	-
White-----	898	163	18.2	33	108	100.0	9.3	34.3	21.3	9.3	17	-

1/ Percent not shown where base is less than 25,000

2/ By definition, married women with husband present are not counted as household heads.

A-26

Table D-1. Extent of unemployment: Persons with no work experience in 1968 who were unemployed during the year, by age, sex, marital status, and color

Age, marital status, and color	Male							Female						
	Total looking for work		Percent distribution by number of weeks unemployed					Total looking for work		Percent distribution by number of weeks unemployed				
	Number	Percent distribution	Total	1 to 4 weeks	5 to 14 weeks	15 to 26 weeks	27 weeks or more	Number	Percent distribution	Total	1 to 4 weeks	5 to 14 weeks	15 to 26 weeks	27 weeks or more
Total, 16 years and over----	365	100.0	100.0	34.8	35.2	10.7	20.3	885	100.0	100.0	60.7	19.9	7.5	11.6
AGE														
16 and 17 years-----	137	37.5	100.0	43.1	40.9	8.0	8.0	134	15.1	100.0	67.9	20.9	5.2	6.0
18 to 24 years-----	103	28.2	100.0	41.7	33.0	11.6	13.6	287	32.4	100.0	56.4	20.6	8.4	14.6
25 to 34 years-----	74	20.3	(1)	-	-	-	-	388	43.8	100.0	64.6	18.3	7.5	9.8
35 years and over-----	31	14.0	(1)	-	-	-	-	76	8.6	100.0	47.4	23.7	9.2	19.7
MARITAL STATUS														
Single-----	219	68.2	100.0	42.2	35.7	9.2	12.9	312	35.3	100.0	54.2	22.1	9.0	14.7
Married, spouse present-----	89	24.7	100.0	16.9	28.9	15.6	38.7	459	50.7	100.0	64.8	17.6	7.5	8.0
Other marital status-----	27	7.1	(1)	-	-	-	-	124	14.0	100.0	56.5	22.6	4.0	16.9
COLOR														
White-----	280	76.7	100.0	36.4	32.1	10.7	20.7	662	74.8	100.0	62.1	18.6	7.7	11.6
Negro and other races-----	85	23.3	100.0	29.4	47.2	10.6	18.8	223	25.2	100.0	57.4	23.8	7.2	11.7

1/ Percent not shown where base is less than 25,000.

Table D-2. Reasons for not working: Persons with no work experience in 1968, by age, sex, and color

Age, sex, and color	Total with no work experience	(Numbers in thousands)					
		Persons who did not work because of--					
		Illness or disability	Taking care of home	Going to school	Inability to find work	Retired	In Armed Forces
							Other reasons
ALL PERSONS							
MALE							
Total, 16 years and over-----	9,219	2,142	(1)	1,882	175	6,509	221
16 to 19 years-----	1,685	28	-	1,514	76	-	12
20 to 24 years-----	546	52	-	258	21	-	212
25 to 29 years-----	270	18	-	145	10	-	86
30 to 34 years-----	296	34	-	113	11	-	129
35 to 39 years-----	882	579	-	89	44	40	65
40 to 44 years-----	948	559	-	1	20	325	1
45 to 49 years-----	370	283	-	-	4	72	10
50 to 54 years-----	578	276	-	1	16	263	32
55 years and over-----	5,137	924	-	-	14	6,134	65
FEMALE							
Total, 16 years and over-----	26,018	2,624	26,298	2,808	335	1,518	(2)
16 to 19 years-----	2,929	44	381	2,382	74	2	-
20 to 24 years-----	2,187	66	1,692	320	73	1	-
25 to 29 years-----	845	25	536	226	40	-	-
30 to 34 years-----	1,741	41	1,156	94	33	1	-
35 to 39 years-----	15,188	622	14,195	93	132	21	-
40 to 44 years-----	4,831	444	3,962	4	37	198	-
45 to 49 years-----	2,121	203	1,950	-	25	21	-
50 to 54 years-----	2,410	241	2,012	4	13	117	-
55 years and over-----	9,083	1,458	5,078	9	17	1,546	-
NEURO AND OTHER RACES							
MALE							
Total, 16 years and over-----	1,147	362	(1)	349	34	314	30
16 to 19 years-----	320	9	-	289	16	-	1
20 to 24 years-----	98	18	-	44	1	-	26
25 to 29 years-----	52	9	-	24	1	-	13
30 to 34 years-----	158	9	-	20	-	-	13
35 to 39 years-----	119	126	-	15	14	7	3
40 to 44 years-----	124	91	-	-	-	21	-
45 to 49 years-----	54	51	-	-	-	3	-
50 to 54 years-----	70	40	-	-	3	20	-
55 years and over-----	428	148	-	-	-	275	-
FEMALE							
Total, 16 years and over-----	3,109	565	1,870	413	85	88	(2)
16 to 19 years-----	155	13	77	359	20	-	-
20 to 24 years-----	370	14	214	4	24	-	-
25 to 29 years-----	132	2	85	32	10	-	-
30 to 34 years-----	174	14	133	17	14	-	-
35 to 39 years-----	1,325	270	1,058	14	37	3	-
40 to 44 years-----	530	107	220	-	6	9	-
45 to 49 years-----	165	42	114	-	-	4	-
50 to 54 years-----	185	65	112	-	-	5	-
55 years and over-----	455	249	371	-	-	24	-
SPANISH WHO DID NOT WORK							
Total-----	1,250	80	176	135	424	14	78
Male-----	345	33	(1)	14	133	14	24
White-----	247	14	-	102	109	14	24
Negro and other races-----	85	15	-	52	24	-	2
Female-----	415	57	144	191	291	-	(2)
White-----	412	34	233	145	211	-	-
Negro and other races-----	223	19	73	-	80	-	-
SPANISH WHO DID NOT WORK IN 1968							
Total-----	41,992	1,481	25,992	4,355	84	6,132	241
Male-----	8,654	2,119	(1)	1,770	42	6,485	242
White-----	7,740	1,732	-	1,631	32	5,115	242
Negro and other races-----	1,064	377	-	37	10	305	37
Female-----	33,113	2,572	25,992	2,417	44	1,518	(2)
White-----	31,727	2,411	25,145	2,250	34	1,430	-
Negro and other races-----	2,885	516	1,827	367	5	84	-

1/ Reason restricted to women.

2/ Reason restricted to men.

A-28

Table E-1. Labor force status in February 1969, by extent of work experience: Distribution of persons with work experience in 1968, by sex

Work experience and sex		(Numbers in thousands)													
		Total with work experience		Labor force status in February 1969										Not in labor force	
				Employed						Unem- ployed					
				At work					With a job but not at work						
Number	Percent	Total	Total	35 hours or more	1 to 34 hours Usually work full-time	Usually work part-time	Total	Keeping house		Going to school	Unable to work	Other reasons ^{1/}			
BOTH SEXES															
Total with work experience in 1968.....		90,230	100.0	82.9	79.4	58.5	21.0	9.4	11.5	3.5	2.7	16.4	6.6	5.4	2.1
Worked at full-time jobs.....		73,266	100.0	87.5	84.0	70.2	13.7	11.0	2.8	3.5	2.7	9.8	4.5	3.5	0.2
50 to 52 weeks.....		52,485	100.0	97.8	94.7	81.7	13.0	11.3	1.7	3.1	.7	1.5	.7	.2	(2)
27 to 49 weeks.....		11,115	100.0	81.1	74.8	56.3	18.5	13.4	5.0	6.3	7.0	11.8	7.1	1.3	.4
14 to 26 weeks.....		4,664	100.0	55.1	51.1	36.2	14.9	9.2	5.7	3.9	9.0	16.0	9.4	1.1	5.8
1 to 13 weeks.....		5,402	100.0	26.7	25.5	16.1	9.3	3.8	5.5	1.2	2.2	66.1	23.5	16.1	5.3
Worked at part-time jobs.....		16,964	100.0	63.0	59.7	7.5	52.2	2.7	49.5	3.3	2.9	35.1	15.8	13.8	.3
50 to 52 weeks.....		3,768	100.0	85.2	81.4	10.4	71.1	3.8	67.3	3.8	.7	15.0	7.5	4.5	.2
27 to 49 weeks.....		3,720	100.0	75.3	70.8	8.4	62.6	3.6	58.8	4.5	3.5	21.2	10.1	7.8	.3
14 to 26 weeks.....		2,971	100.0	56.6	53.3	7.0	44.4	1.7	42.6	3.3	3.8	39.6	19.2	14.2	.3
1 to 13 weeks.....		4,506	100.0	28.6	26.9	3.4	23.5	1.1	22.4	1.8	4.6	66.8	29.0	30.4	.5
MALE															
Total with work experience in 1968.....		52,312	100.0	48.5	46.7	38.2	14.5	7.4	7.0	3.8	2.5	8.9	0.1	5.6	0.4
Worked at full-time jobs.....		47,213	100.0	91.6	87.8	75.8	12.0	10.3	1.7	3.8	2.4	6.0	(2)	3.6	0.3
50 to 52 weeks.....		37,014	100.0	98.5	95.3	84.1	11.2	10.2	1.0	3.1	.7	.8	(2)	.2	.1
27 to 49 weeks.....		6,111	100.0	85.9	77.0	59.5	17.4	13.9	3.5	6.0	7.6	12.2	.7	1.6	.6
14 to 26 weeks.....		1,866	100.0	58.7	53.0	38.6	14.4	8.6	5.8	2.7	11.1	30.2	.2	15.2	2.3
1 to 13 weeks.....		2,322	100.0	26.0	24.6	15.6	9.0	3.3	5.7	1.5	8.0	69.0	.2	53.5	2.2
Worked at part-time jobs.....		5,959	100.0	64.3	60.1	8.5	51.7	3.4	48.3	4.2	3.8	31.9	.3	21.2	.7
50 to 52 weeks.....		2,237	100.0	87.3	83.2	17.4	70.8	5.1	65.7	4.1	.8	11.9	(2)	8.5	.3
27 to 49 weeks.....		1,227	100.0	4.1	68.0	9.3	56.7	4.2	54.6	6.1	5.3	20.6	.1	13.0	.7
14 to 26 weeks.....		1,016	100.0	58.9	52.2	5.9	44.3	2.0	42.3	4.7	5.2	37.9	.6	21.5	.7
1 to 13 weeks.....		1,479	100.0	26.8	24.5	3.8	20.7	1.2	19.5	2.3	5.9	67.3	.7	44.9	1.4
FEMALE															
Total with work experience in 1968.....		37,918	100.0	72.8	71.3	44.4	27.5	9.3	15.2	3.0	2.9	12.2	16.1	5.2	0.1
Worked at full-time jobs.....		25,953	100.0	80.1	77.1	60.3	14.8	12.2	4.5	3.0	3.1	16.7	12.3	3.3	0.1
50 to 52 weeks.....		15,271	100.0	94.3	93.3	75.7	12.4	14.0	3.4	3.0	.7	2.9	2.5	.1	(2)
27 to 49 weeks.....		5,004	100.0	76.5	72.2	52.5	19.7	12.9	4.8	4.4	6.0	17.5	15.6	1.0	.2
14 to 26 weeks.....		2,758	100.0	52.7	49.9	34.7	15.2	9.6	5.6	2.8	7.5	39.8	22.6	5.5	.4
1 to 13 weeks.....		2,880	100.0	27.2	26.2	17.5	9.4	4.3	6.3	1.1	6.6	64.2	32.1	22.1	.2
Worked at part-time jobs.....		10,465	100.0	62.3	59.5	6.9	51.5	7.3	50.2	2.1	2.4	35.3	2.3	8.7	.1
50 to 52 weeks.....		3,532	100.0	83.9	80.4	9.1	71.3	2.9	68.3	3.1	.7	15.2	12.3	1.9	.1
27 to 49 weeks.....		2,493	100.0	75.9	72.7	7.9	62.2	3.4	60.9	3.7	2.6	23.5	15.1	5.2	.1
14 to 26 weeks.....		1,915	100.0	56.4	54.1	7.8	44.4	1.8	42.8	2.5	3.0	37.6	20.1	1.1	1.0
1 to 13 weeks.....		3,025	100.0	29.5	28.0	3.1	24.9	1.1	23.8	1.5	3.9	66.4	42.4	22.3	(2)

^{1/} Includes, among others, retired persons, the voluntarily idle, and the seasonal workers for less than 12 weeks in 1968.

^{2/} Less than .5 percent.

Table E-2. Labor force status in February 1969, by extent of unemployment in 1968: Distribution of part-year workers, by age and sex

on sex	(Numbers in thousands)												
Length of unemployment during 1968, age, and sex	Total part-year workers		Labor force status in February 1969								Not in labor force		
			Employed										
			Total	Total	35 hours or more 1/	1 to 34 hours		Unemployed					
	Usually work full time	Usually work part time											
Number	Percent distribution	Total	Total	35 hours or more 1/	Total	Usually work full time	Usually work part time	Unemployed	Total	Keeping house	In school 2/	Other 3/	
MALE													
Total, 16 years and over-----	14,061	100.0	100.0	62.6	35.7	27.3	12.8	14.6	7.7	29.8	0.1	19.3	10.3
With no unemployment-----	9,063	64.5	100.0	57.6	29.9	27.7	11.3	16.4	3.3	19.1	0.3	25.8	13.0
With unemployment-----	4,998	35.5	100.0	21.6	44.9	26.7	15.4	11.3	15.6	12.8	.1	7.4	5.3
1 to 4 weeks-----	1,875	13.3	100.0	74.4	48.6	25.8	11.5	14.3	7.6	18.0	.1	14.0	3.9
5 to 14 weeks-----	1,862	13.2	100.0	75.3	48.3	27.0	19.0	8.0	14.9	9.7	.1	4.4	5.2
15 to 26 weeks-----	870	6.2	100.0	69.2	37.7	31.4	18.9	12.5	22.9	7.9	-	1.8	6.1
27 weeks or more-----	391	2.8	100.0	45.1	26.4	18.7	8.5	10.1	41.2	13.7	.3	3.1	10.4
16 and 17 years-----	1,875	100.0	100.0	38.2	4.5	33.8	1.3	32.5	6.6	55.2	-	52.9	2.3
With no unemployment-----	1,431	76.3	100.0	35.4	3.2	31.2	1.0	31.2	3.7	60.9	-	59.3	1.4
With unemployment-----	444	23.7	100.0	47.3	8.6	38.7	2.3	36.5	15.8	36.9	-	31.5	5.4
1 to 4 weeks-----	352	16.8	100.0	46.0	8.0	38.1	2.0	36.1	11.6	42.3	-	36.4	6.0
5 to 14 weeks-----	92	4.9	100.0	52.2	10.9	41.3	2.3	38.0	31.5	18.3	-	13.0	3.3
15 to 19 years-----	1,933	100.0	100.0	43.9	14.2	75.7	6.1	19.7	7.6	48.2	.2	44.7	3.4
With no unemployment-----	1,375	68.9	100.0	37.1	13.4	23.8	4.6	19.2	4.7	58.2	.2	55.4	2.6
With unemployment-----	602	31.1	100.0	59.1	29.0	30.0	9.3	20.7	14.9	26.0	.2	20.9	5.0
1 to 4 weeks-----	179	15.6	100.0	54.7	23.6	31.1	9.1	22.0	8.4	36.8	.3	32.8	3.7
5 to 14 weeks-----	174	9.0	100.0	67.6	35.3	32.4	11.0	21.4	12.7	19.7	-	12.1	7.5
15 to 26 weeks-----	77	4.0	100.0	61.5	29.5	32.1	11.5	20.5	26.9	11.5	-	6.4	5.1
27 weeks or more-----	54	2.8	(-)	-	-	-	-	-	-	-	-	-	-
20 to 64 years-----	9,099	100.0	100.0	73.7	48.7	75.5	17.2	8.3	8.5	17.7	.1	9.4	8.2
With no unemployment-----	5,266	57.9	100.0	71.3	45.3	71.0	16.5	9.6	3.4	25.3	.2	11.2	10.9
With unemployment-----	3,833	42.1	100.0	72.1	52.1	11.7	18.1	6.6	15.6	7.3	(5)	2.2	4.5
1 to 4 weeks-----	1,370	14.7	100.0	83.8	47.9	21.8	19.1	8.3	7.3	8.9	-	6.2	2.7
5 to 14 weeks-----	1,325	16.8	100.0	79.5	44.4	26.2	17.7	4.5	16.8	5.6	.1	1.0	4.8
15 to 26 weeks-----	723	8.0	100.0	70.8	21.2	29.6	20.9	8.7	22.7	8.1	-	14.1	5.4
27 weeks or more-----	263	2.9	100.0	46.2	28.5	17.5	11.5	6.2	42.7	11.2	-	.4	10.8
65 years and over-----	1,154	100.0	100.0	44.1	11.1	34.1	7.8	26.3	7.4	52.4	1.4	-	31.0
With no unemployment-----	1,035	89.7	100.0	44.7	10.0	34.6	8.0	26.6	.6	54.7	1.4	-	31.3
With unemployment-----	119	10.3	100.0	48.1	21.0	27.7	5.9	21.8	1.5	32.8	1.7	-	31.1
1 to 4 weeks-----	69	6.0	(-)	-	-	-	-	-	-	-	-	-	-
5 to 14 weeks-----	50	4.3	(-)	-	-	-	-	-	-	-	-	-	-
15 weeks or more-----	-	-	(-)	-	-	-	-	-	-	-	-	-	-
FEMALE													
Total, 16 years and over-----	18,115	100.0	100.0	51.9	22.9	30.0	8.2	21.8	5.2	39.9	28.4	10.1	1.3
With no unemployment-----	14,318	79.0	100.0	51.7	22.7	30.3	7.2	23.2	3.0	44.3	31.9	11.0	1.4
With unemployment-----	3,797	21.0	100.0	63.4	37.8	28.7	12.7	16.6	15.5	23.1	5.2	6.7	1.3
1 to 4 weeks-----	1,757	9.7	100.0	65.5	35.9	29.6	11.5	15.2	7.3	27.1	14.7	9.2	1.3
5 to 14 weeks-----	1,193	7.4	100.0	67.8	29.3	28.5	13.1	15.4	14.5	18.7	12.3	5.1	1.4
15 to 26 weeks-----	531	3.0	100.0	59.6	29.4	30.1	15.0	15.2	22.7	17.8	12.9	3.7	1.1
27 weeks or more-----	303	1.9	100.0	43.1	20.4	22.7	8.0	14.7	31.0	20.6	3.8	1.5	-
16 and 17 years-----	1,444	100.0	100.0	39.6	1.6	38.3	1.5	36.8	3.8	56.2	4.8	19.4	1.8
With no unemployment-----	1,200	82.4	100.0	39.1	.1	38.0	1.7	36.4	1.7	59.2	4.8	52.9	1.4
With unemployment-----	244	17.6	100.0	47.6	.3	39.5	.4	38.8	14.7	42.2	4.7	31.5	3.1
1 to 4 weeks-----	1,408	100.0	100.0	45.9	7.2	23.7	6.3	17.5	6.7	43.4	12.8	32.8	1.8
With no unemployment-----	1,374	100.0	100.0	40.3	1.2	33.1	4.8	18.3	5.0	54.7	13.5	34.8	1.5
With unemployment-----	374	28.5	100.0	59.4	34.2	35.7	9.8	15.4	10.9	29.8	11.7	14.1	2.6
1 to 4 weeks-----	313	16.1	100.0	55.4	14.1	32.4	9.3	15.1	9.9	34.6	13.5	16.6	2.6
5 to 14 weeks-----	151	7.9	100.0	63.4	45.4	20.9	9.2	11.8	10.5	24.2	7.5	11.7	2.6
15 weeks or more-----	107	5.5	100.0	62.3	29.3	34.0	12.3	21.7	14.2	33.6	8.5	12.3	2.5
20 to 64 years-----	13,959	100.0	100.0	58.2	28.3	28.4	9.4	20.4	5.2	39.6	31.1	3.3	1.1
With no unemployment-----	11,067	79.3	100.0	58.2	25.8	30.2	8.3	22.0	3.0	40.8	34.1	7.5	1.2
With unemployment-----	2,892	20.7	100.0	65.9	37.7	28.2	13.8	14.3	18.3	20.3	10.9	11.0	.9
1 to 4 weeks-----	1,478	9.2	100.0	70.2	40.4	28.2	13.5	15.7	6.6	23.3	14.7	3.8	.9
5 to 14 weeks-----	922	8.6	100.0	69.2	40.9	28.2	14.5	13.7	14.3	18.5	13.4	1.8	.9
15 to 26 weeks-----	432	3.1	100.0	59.1	30.9	28.8	15.3	15.5	23.8	18.9	14.6	1.2	1.2
27 weeks or more-----	263	1.9	100.0	43.4	21.7	21.7	15.5	11.2	31.8	24.8	23.3	.8	.8
65 years and over-----	244	100.0	100.0	44.4	13.8	37.5	7.1	29.0	3.5	57.1	44.6	-	3.5
With no unemployment-----	168	68.9	100.0	44.4	12.7	31.1	3.3	28.3	1.6	54.0	50.1	-	3.8
With unemployment-----	76	10.1	100.0	44.0	24.0	40.0	5.3	34.7	2.0	18.7	14.0	-	-

1/ Includes a few persons with a job but not at work.

2/ Data not available for persons 30 years old and over.

3/ Includes, among others, those unable to work, retired persons, the voluntarily idle, and seasonal workers for whom the survey was held in an "off" season and who were not reported as unemployed.

4/ Percent not shown where base is less than 75.0.

5/ Less than 0.05 percent.

A-30

Table E-3. Duration of current unemployment: Distribution of persons unemployed in February 1969, by work experience in 1968 and sex

Duration of unemployment as of February 1969 and sex	Percent distribution by work experience in 1968										Currently unemployed who worked in 1968		
	Total	Year-round workers			Part-year workers				Persons who did not work		Total	Percent who had 2 spells of unemployment	Percent who had 3 spells or more of unemployment
		With no unem- ployment	With 1 or 2 weeks of unem- ployment	With no unem- ployment	By weeks of unemployment				Did not look for work	Looked for work			
					1 to 4 weeks	5 to 14 weeks	15 to 26 weeks	27 weeks or more					
BOTH SEXES													
Total unemployed-----	100.0	11.1	1.8	21.8	8.5	14.4	10.4	8.6	15.1	8.3	100.0	13.8	12.6
1 to 4 weeks-----	100.0	15.9	1.8	28.8	9.9	8.3	4.4	4.3	22.6	4.0	100.0	7.1	12.1
5 to 14 weeks-----	100.0	8.7	2.5	20.2	9.6	19.9	12.9	8.5	10.3	7.4	100.0	18.0	13.4
15 to 26 weeks-----	100.0	-	-	-	-	30.9	30.9	20.9	-	17.3	100.0	30.5	10.0
27 weeks or more-----	100.0	-	-	-	-	-	14.5	35.5	-	30.0	(1)	-	-
MALE													
Total unemployed-----	100.0	10.9	2.1	17.3	8.7	18.0	12.5	10.1	10.5	5.9	100.0	15.1	14.8
1 to 4 weeks-----	100.0	24.5	2.4	22.9	10.2	10.0	4.5	5.9	18.5	3.2	100.0	9.0	13.2
5 to 14 weeks-----	100.0	9.7	2.5	17.3	10.0	24.1	15.7	9.4	7.6	3.7	100.0	18.4	17.1
15 to 26 weeks-----	100.0	-	-	-	-	31.8	35.7	19.9	-	13.6	100.0	32.1	11.2
27 weeks or more-----	(1)	-	-	-	-	-	-	-	-	-	(1)	-	-
FEMALE													
Total unemployed-----	100.0	7.2	1.5	26.5	8.2	10.6	8.2	7.0	19.9	10.8	100.0	17.1	9.9
1 to 4 weeks-----	100.0	0.8	1.4	33.8	9.6	6.9	4.3	3.0	27.6	5.2	100.0	6.2	11.0
5 to 14 weeks-----	100.0	7.2	1.5	24.2	9.1	14.1	8.9	7.2	14.1	12.6	100.0	17.2	8.7
15 to 26 weeks-----	100.0	-	-	-	-	29.6	23.6	22.4	-	22.4	100.0	28.9	8.2
27 weeks or more-----	(1)	-	-	-	-	-	-	-	-	-	(1)	-	-

1/ Percent not shown where base is less than 10,000.

Table E-4. Work experience in 1968 of persons unemployed in February 1969: Percent distribution by age, sex, and kind of work looked for

Numbers in thousands										
Age, sex, and kind of work looked for	Total unemployed in February 1969 1/	Work experience in 1968								
		Total	Did not work in 1968		Worked primarily at full-time jobs			Worked primarily at part-time jobs		
			Did not look for work	Looked for work	50 to 51 weeks	52 to 53 weeks	54 to 55 weeks	56 to 57 weeks	58 to 59 weeks	60 to 61 weeks
BOTH SEXES										
Total, 16 years and over-----	2,823	100.0	18.0	7.3	11.8	24.7	25.0	1.2	4.0	10.0
16 to 19 years-----	728	100.0	27.8	10.3	3.1	7.2	28.4	1.5	3.1	14.5
20 to 24 years-----	872	100.0	17.3	7.2	11.5	21.7	24.9	4.4	3.7	14.9
25 to 34 years-----	855	100.0	12.4	5.7	15.4	32.2	21.7	1.6	2.4	6.4
35 to 44 years-----	108	100.0	4.3	2.6	14.2	37.1	14.5	1.5	4.1	6.7
45 years and over-----	90	100.0	4.4	11.8	7.2	25.4	21.5	3.8	7.7	17.4
MALE										
Total, 16 years and over-----	1,529	100.0	11.2	5.0	16.2	24.2	24.2	1.0	4.0	8.6
16 to 19 years-----	405	100.0	23.4	7.6	3.9	7.3	34.5	1.8	4.7	14.5
20 to 24 years-----	307	100.0	16.7	3.2	15.2	18.6	31.1	4.9	4.3	6.9
25 to 34 years-----	432	100.0	3.6	3.3	19.4	43.5	15.1	1.2	1.1	2.1
35 to 44 years-----	34	100.0	2.2	3.8	15.3	48.1	18.4	1.5	2.5	5.1
45 years and over-----	51	(2)	-	-	-	-	-	-	-	-
FEMALE										
Total, 16 years and over-----	1,350	100.0	20.9	5.9	7.0	18.5	25.8	1.3	3.1	11.2
16 to 19 years-----	323	100.0	33.1	11.3	2.2	7.0	24.1	1.1	3.3	14.1
20 to 24 years-----	255	100.0	17.8	11.1	9.0	24.7	24.8	4.1	4.1	6.7
25 to 34 years-----	244	100.0	20.2	7.6	8.8	22.5	24.4	1.3	4.1	6.7
35 to 44 years-----	214	100.0	11.4	6.0	9.0	24.2	24.3	2.8	4.9	15.3
45 years and over-----	38	(2)	-	-	-	-	-	-	-	-
KIND OF WORK LOOKED FOR										
Looked for full-time work-----	2,717	100.0	11.3	6.5	15.2	35.8	27.0	1.8	4.8	10.2
Looked for part-time work-----	717	100.0	24.5	9.8	7.0	7.8	19.3	2.3	8.7	20.8
MALE										
Looked for full-time work-----	1,172	100.0	6.8	3.7	21.0	37.4	23.8	1.4	4.2	9.7
Under 20 years-----	101	100.0	12.9	4.1	8.8	14.8	43.1	4.1	3.5	11.1
20 years and over-----	1,071	100.0	5.7	3.7	23.0	41.0	24.7	1.4	4.0	9.2
Looked for part-time work-----	307	100.0	25.0	9.0	1.4	6.0	26.2	2.8	10.0	21.6
Under 20 years-----	235	100.0	34.2	11.2	1.8	1.9	14.3	2.7	6.7	23.4
20 years and over-----	132	100.0	14.8	6.7	5.7	14.1	31.1	1.1	14.8	24.3
FEMALE										
Looked for full-time work-----	1,116	100.0	14.1	5.4	8.1	23.9	14.4	1.7	2.4	7.4
Under 20 years-----	144	100.0	24.2	10.1	1.2	19.3	34.8	4.4	14.8	17.7
20 years and over-----	927	100.0	13.1	4.4	12.6	24.2	14.1	1.5	2.3	6.5
Looked for part-time work-----	350	100.0	31.4	17.6	2.2	1.2	14.5	1.8	8.2	24.5
Under 20 years-----	174	100.0	28.6	17.4	1.4	6.5	17.2	1.8	14.1	24.8
20 years and over-----	176	100.0	24.6	8.5	3.0	12.1	14.5	1.0	14.1	24.1

1/ Individual figures are rounded to the nearest thousand without being adjusted to group totals, which are in thousands.

2/ Percent not shown where base is less than 25,000.

There is more
under
the cover too
of the new
**MONTHLY LABOR
REVIEW**

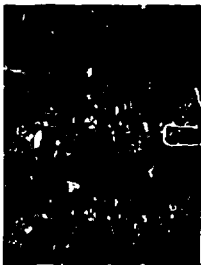
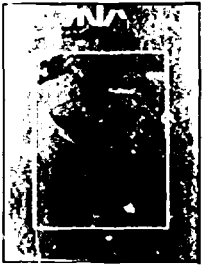
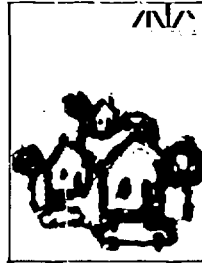
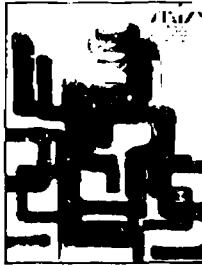
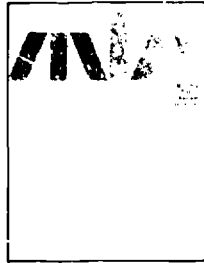

- Authoritative analysis of prices, labor force trends, earnings, productivity, unit labor costs, and collective bargaining developments by the professional staff of the Bureau of Labor Statistics.
- Plus articles, book reviews, and other contributions by outstanding outside contributors. Authors who have appeared in recent issues of the Review include David L. Cole, Dudley Dillard, A. Ross Eckler, William Haber, Theodore W. Kheel, Richard A. Lester, David A. Morse, and Philip Taff.

To enter your trial subscription to the Monthly Labor Review, use the coupon below.

To: Superintendent of Documents
U.S. Government Printing Office
Washington, D.C. 20402

Please send me a year of the Monthly Labor Review.
Payment enclosed ☐ \$9 domestic ☐ \$12 foreign.
Make checks payable to Superintendent of Documents.

FOR USE OF SLIP COPIES
Excluded
Subscription
Period
Country/Region
Foreign

Name

Address

City, State, and Zip