

DOCUMENT RESUME

ED 044 626

AC 008 790

AUTHOR Childs, Gayle B., Ed.  
TITLE Programs and Registrations 1969-70.  
INSTITUTION Association of Univ. Evening Colleges, Norman, Okla.; National Univ. Extension Association, Silver Spring, Md.  
PUB DATE 70  
NOTE 33p.  
AVAILABLE FROM Howell W. McGee, Executive Secretary AUEC, University of Oklahoma, 1700 Asp Ave., Norman, Okla. 73069  
EDRS PRICE MF-\$0.25 HC-\$1.75  
DESCRIPTORS Conferences, Correspondence Courses, Credit Courses, Definitions, \*Evening Colleges, Noncredit Courses, \*Programs, State Surveys, \*Statistical Data, \*Student Enrollment, Units of Study (Subject Fields), \*University Extension  
IDENTIFIERS Association of University Evening Colleges, National University Extension Association

ABSTRACT

This is a statistical report on programs and student enrollments of organizations affiliated with the Association of University Evening Colleges (AUEC) and the National University Extension Association (NUEA). Programs and registrations are listed by institutions under classes, conferences, correspondence, and total registrations, and registration figures broken down by academic subject category for each institution. The total correspondence course program for 1969-70 is given; a statistical summary is presented; and programs and registrations are tabulated by states. (NL)

U.S. DEPARTMENT OF HEALTH, EDUCATION  
& WELFARE  
OFFICE OF EDUCATION  
THIS DOCUMENT HAS BEEN REPRODUCED  
EXACTLY AS RECEIVED FROM THE PERSON OR  
ORGANIZATION ORIGINATING IT. POINTS OF  
VIEW OR OPINIONS STATED DO NOT NECES-  
SARILY REPRESENT OFFICIAL OFFICE OF EDU-  
CATION POSITION OR POLICY.

EDO 44626

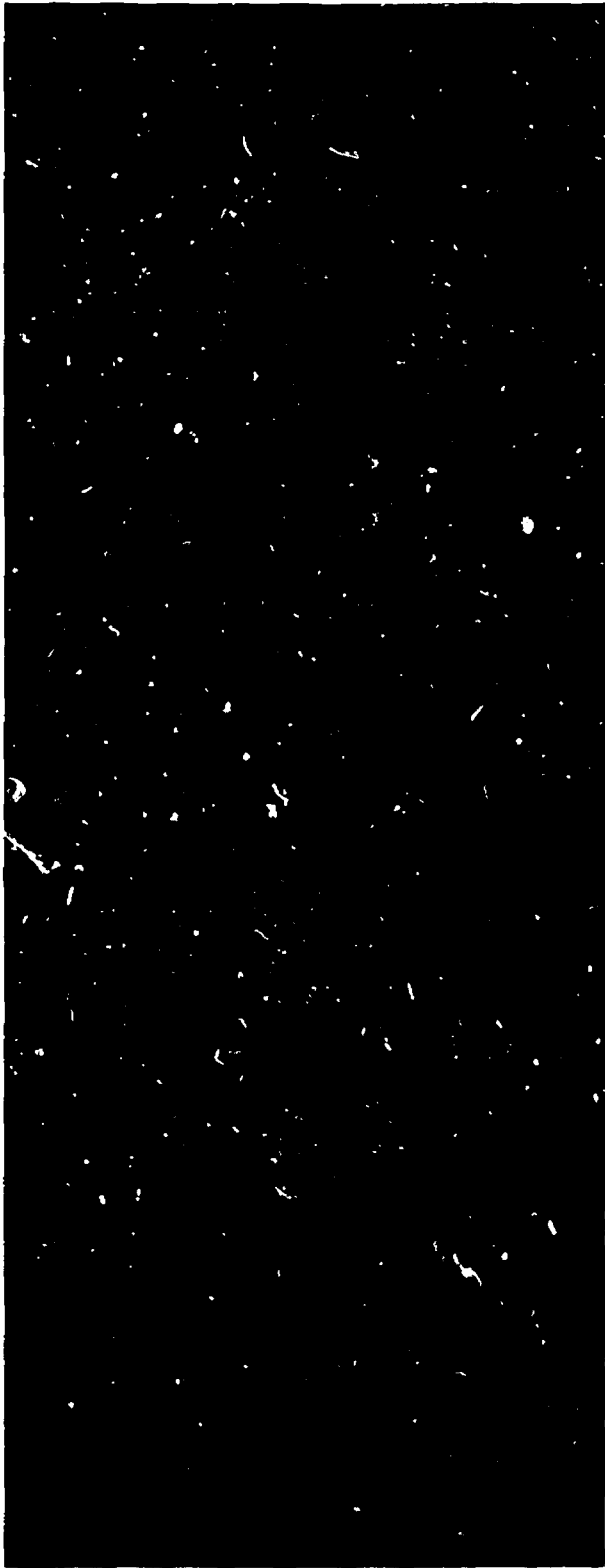

**programs and registrations**

---

**1969-70**

---

**association of university evening colleges  
national university extension association**

11-11-70 208790

ED0 44626

PROGRAMS AND REGISTRATIONS

1969 - 1970

Table of Contents

	<u>Page</u>
AUEC-NUEA Definitions	1
Academic Subject Categories	2
AUEC-NUEA Programs and Registrations by Institutions	3
AUEC-NUEA Class Program	27
AUEC-NUEA Conference, Institute, Workshop Program	28
AUEC-NUEA Correspondence Course Program	29
AUEC-NUEA Statistical Summary	30
AUEC-NUEA Programs and Registrations by States	31

Published for the Association of University Evening Colleges and the National University Extension Association by the JOINT AUEC-NUEA COMMITTEE ON DATA AND DEFINITIONS.

Howell W. McGee, University of Oklahoma  
(Rep. AUEC)

Gayle B. Childs, University of Nebraska  
(Rep. NUEA)

Phillip F. Frandson, Chairman  
University of California Extension  
Los Angeles (Rep. NUEA)

Report Editor  
Gayle B. Childs

All correspondence concerning this report should be sent to the Chairman.

Additional copies of this report may be obtained from:

Howell W. McGee  
Executive Secretary, AUEC  
University of Oklahoma  
1700 Asp Avenue  
Norman, Oklahoma 73069

Robert J. Pitchell  
Executive Director, NUFA  
Suite 360  
One Dupont Circle  
Washington, D. C. 20036

## AUEC-NUEA DEFINITIONS

### Program Categories

**Class:** A group of students which meets regularly but which has intervening time periods between meetings. It is conducted over a period of several weeks and is given face to face instruction by a teacher or lecturer.

**Conference, Institute, Workshop:** An organized instructional program which meets for three hours or more in continuous session except for approved free periods for coffee, meals and afternoon and evening recesses.

**Correspondence Course:** A program, involving a continuing exchange between instructor and student, conducted primarily by written communication.

### Credit Categories

**Degree Credit Programs:** A college-level course that carries credit toward an associate, bachelor's or higher degree or equivalent recognition, whether in the given institution, or by transfer to another institution.

**Undergraduate:** A college-level course that carries credit toward an associate or bachelor's degree.

**Graduate:** A college-level course beyond the bachelor's degree.

**Non-Degree Credit Program:** A college-level course that is creditable toward a certificate or diploma but not toward an associate, bachelor's or higher degree.

**Non-Credit Program:** A college-level course which carries no credit toward a credit certificate or diploma, or an associate, bachelor's or higher degree.

### Registration and Student

**Registration:** One enrollment in a single course or conference program. Registrations refer only to the number of enrollments; they do not refer to individual persons.

**Student:** The individual person registered in one or more courses. A student may account for more than one registration.

## ACADEMIC SUBJECT CATEGORIES

Academic subjects are grouped under basic headings modeled after those used by the U.S. Department of Health, Education and Welfare. Because of the need for limiting basic categories many traditional and important subjects, e. g. Architecture, are catalogued under the heading "Other."

Registrations for which subject matter information was not available are listed as "Not Categorized."

The basic groupings with examples of subjects are as follows:

Agriculture: Agronomy, Animal or Dairy Husbandry, Forestry, Horticulture, Plant Pathology, Soils, etc.

Behavioral Sciences: Anthropology, Economics, History, International Relations, Political Science, Psychology, Social Welfare, Sociology, etc.

Biological Sciences: Anatomy, Bacteriology, Biology, Biophysics, Entomology, Zoology, etc.

Business: Accounting, Business Administration, Real Estate, Security Investments, etc.

Education: Counseling and Guidance, Elementary Education, School Administration, Speech Correction, etc.

Engineering: Aeronautical Engineering, Civil Engineering, Electrical Engineering, Mechanical Engineering, etc.

Health Professions: Dental Hygiene, Medicine, Occupational Therapy, Public Health, etc.

Humanities: English, Fine Arts, Foreign Languages, Literature, Philosophy, Religion, etc.

Law: Constitutional Law, Estate and Gift Taxation, Legal History and Jurisprudence, etc.

Physical Sciences: Astronomy, Chemistry, Mathematics, Meteorology, Physics, etc.

Interdisciplinary: Two or more basic groupings; an example of an "interdisciplinary" program might be a conference on air pollution which addressed the problem in terms of its legal, scientific, behavioral and health aspects.

Other: See above.

Not Categorized: See above.

AUEC-NUEA PROGRAMS AND REGISTRATIONS BY INSTITUTIONS

1969-1970

	Institutional Data	(a)	(a)	(n)	(n)	(n)	(a)	(a)	(n)	(n)	(n)
		Adelphi, U of	Akron, U of	Alabama, U of	Alaska, U of	Alberta, U of	American Int'l C	American U, The	Appalachian St U	Arizona, U of	Arkansas, U of
C L A S S E S	<b>Classes</b>	1,145	2,484	72	1,255	252	203	527	141	1,145	63
	<b>Degree Credit</b>	1,143	2,240	71	929	---	203	527	135	1,044	56
	(Undergraduate)	338	1,817	61	839	---	138	286	19	588	20
	(Graduate)	805	623	10	90	---	65	241	116	456	36
	<b>Non-Degree Credit</b>	2	---	1	---	89	---	---	6	---	---
	<b>Non-Credit</b>	---	244	---	326	163	---	---	---	101	7
	<b>Registration</b>	15,265	51,024	1,460	20,824	7,491	5,210	14,452	3,288	12,323	1,448
	<b>Degree Credit</b>	15,095	46,845	1,216	16,726	---	5,210	14,452	3,128	9,529	1,238
	(Undergraduate)	5,813	36,981	985	15,444	---	4,187	10,970	448	5,489	537
	(Graduate)	9,182	9,864	231	1,282	---	1,023	3,482	2,680	4,030	701
<b>Non-Degree Credit</b>	170	---	244	---	2,579	---	---	160	---	---	
<b>Non-Credit</b>	---	4,179	---	4,098	4,912	---	---	---	2,784	210	
<b>Students</b>	9,132	22,597	854	13,643	7,491	5,210	6,306	3,288	11,949	1,243	
Male	4,754	15,573	540	---	---	3,447	5,762	1,394	5,984	618	
Female	4,378	7,024	314	---	---	1,763	546	1,894	5,965	625	
C O N F E R E N C E S	<b>Cnferences</b>	---	161	131	22	79	---	---	31	116	32
	<b>Degree Credit</b>	---	---	---	1	---	---	---	---	2	---
	<b>Non-Degree Credit</b>	---	---	---	---	---	---	---	---	---	---
	<b>Non-Credit</b>	---	161	131	21	79	---	---	31	114	32
	<b>Registrations</b>	---	14,536	30,005	3,998	4,113	---	---	3,212	22,422	3,490
	<b>Degree Credit</b>	---	---	---	24	---	---	---	---	200	---
<b>Non-Degree Credit</b>	---	---	---	---	---	---	---	---	---	---	
<b>Non-Credit</b>	---	14,536	30,005	3,974	4,118	---	---	3,212	22,222	3,490	
C O R R E S P O N D E N C E	<b>Registrations</b>	---	---	2,507	281	76	---	---	---	2,805	7,485
	<b>College Level</b>	---	---	1,801	281	76	---	---	---	2,805	3,869
	(Degree Credit)	---	---	1,771	281	---	---	---	---	2,791	3,384
	(Non-Degree Credit)	---	---	9	---	76	---	---	---	---	---
	(Non-Credit)	---	---	21	---	---	---	---	---	---	485
	<b>High School</b>	---	---	706	---	---	---	---	---	---	3,616
	<b>Students - College Level</b>	---	---	1,645	281	76	---	---	---	2,805	3,869
	Male	---	---	964	152	76	---	---	---	1,346	1,948
	Female	---	---	681	108	---	---	---	---	1,459	1,921
	<b>Students - High School</b>	---	---	627	---	---	---	---	---	---	3,816
Male	---	---	280	---	---	---	---	---	---	1,682	
Female	---	---	347	---	---	---	---	---	---	1,934	
T O T A L  R E G I S T R A T I O N S	<b>Total College Registrations</b>	15,265	65,560	33,266	25,083	11,685	5,210	14,452	6,500	37,550	8,807
	<b>Degree Credit</b>	15,095	46,845	2,987	17,011	---	5,210	14,452	3,128	12,520	4,622
	<b>Non-Degree Credit</b>	170	---	253	---	2,855	---	---	160	---	---
	<b>Non-Credit</b>	---	18,715	30,026	8,072	9,030	---	---	3,212	25,030	4,185
	<b>Not Categorized</b>	---	---	---	---	---	---	---	---	---	---
	<b>Agriculture</b>	---	---	---	---	580	---	---	---	814	28
	<b>Behavioral Sciences</b>	2,611	11,394	1,352	7,739	3,255	579	12,003	665	2,700	1,140
	<b>Biological Sciences</b>	330	777	87	500	---	198	36	95	57	238
	<b>Business</b>	3,353	9,081	2,257	3,379	4,393	1,717	197	34	3,485	1,111
	<b>Education</b>	2,585	6,896	4,057	1,713	193	1,130	556	5,207	6,980	1,802
	<b>Engineering</b>	---	1,980	205	270	780	---	---	---	1,888	350
	<b>Health Professions</b>	983	---	450	99	---	---	---	---	1,082	25
	<b>Humanities</b>	2,408	15,960	20,099	3,528	1,455	248	932	339	6,074	1,534
	<b>Law</b>	---	2,109	1,412	79	780	173	---	---	370	---
	<b>Physical Sciences</b>	2,444	9,546	285	2,972	250	143	728	160	490	294
	<b>Interdisciplinary</b>	167	4,278	1,929	---	---	---	---	---	716	---
	<b>Other</b>	225	3,739	133	4,804	---	1,022	---	---	4,113	2,285
<b>Not Categorized</b>	170	---	---	---	---	---	---	---	8,783	---	

a - AUEC member  
n - NUEA member  
x - AUEC and NUEA

(n)	(a)	(a)	(a)	(n)	(a)	(a)	(a)	(a)	(a)	(x)	(n)	(x)	(a)
Auburn U	Aurora C	Babson Institute	Baldwin-Wallace C	Ball St U	Baylor U	Bellarmine-Ursuline C (a)	Bernard M. Baruch C (a)	Bluefield St C	Boston C	Boston U	Bowling Green St U	Bradley U	Bridgeport, U of
....	155	72	307	808	160	150	....	....	147	601	186	458	1,390
....	155	68	307	801	160	109	....	....	145	580	186	432	1,335
....	155	....	307	127	....	109	....	....	145	401	178	224	879
....	....	68	....	674	....	....	....	....	....	179	8	208	458
....	....	4	....	7	....	43	....	....	2	21	....	26	10
....	....	....	....	....	....	....	....	....	....	....	....	....	45
....	2,771	2,302	4,859	15,925	2,132	2,712	....	....	4,612	10,277	4,865	3,938	31,430
....	2,771	2,241	4,859	15,578	2,121	1,871	....	....	4,572	10,062	4,865	3,464	30,819
....	2,771	....	4,859	5,396	1,777	1,871	....	....	4,572	9,883	4,739	2,028	15,807
....	....	2,241	....	10,182	564	....	....	....	....	179	128	1,436	15,012
....	....	....	....	....	....	....	....	....	....	....	....	....	....
....	....	61	....	347	11	841	....	....	40	215	....	472	611
....	1,243	1,354	2,370	10,618	375	1,417	....	....	....	6,228	2,319	2,780	17,578
....	862	1,334	1,070	4,342	....	617	....	....	....	....	600	1,766	10,833
....	381	20	1,300	6,276	....	800	....	....	....	....	1,719	964	6,745
155	....	....	5	....	21	5	....	....	1	....	71	40	21
....	....	....	....	....	....	1	....	....	....	....	....	....	11
....	....	....	....	....	....	....	....	....	....	....	....	....	7
155	....	....	5	....	21	4	....	....	1	....	71	40	3
13,514	....	....	145	....	7,990	114	....	....	82	....	14,185	5,600	1,573
....	....	....	....	....	....	16	....	....	....	....	....	....	367
....	....	....	....	....	....	....	....	....	....	....	....	....	1,120
13,514	....	....	145	....	7,990	98	....	....	82	....	14,185	5,600	86
747	....	....	....	146	682	....	....	....	....	....	....	....	....
747	....	....	....	146	682	....	....	....	....	....	....	....	....
747	....	....	....	146	682	....	....	....	....	....	....	....	....
....	....	....	....	....	....	....	....	....	....	....	....	....	....
....	....	....	....	....	....	....	....	....	....	....	....	....	....
....	....	....	....	....	....	....	....	....	....	....	....	....	....
644	....	....	....	132	682	....	....	....	....	....	....	....	....
335	....	....	....	48	....	....	....	....	....	....	....	....	....
309	....	....	....	84	....	....	....	....	....	....	....	....	....
....	....	....	....	....	....	....	....	....	....	....	....	....	....
....	....	....	....	....	....	....	....	....	....	....	....	....	....
14,261	2,771	2,302	5,004	16,071	10,804	2,826	....	....	4,694	10,277	10,050	6,538	33,003
....	2,771	2,241	4,859	15,724	2,803	1,887	....	....	4,572	9,883	4,865	3,464	31,186
13,514	....	....	....	....	....	....	....	....	....	....	....	....	1,130
747	....	61	145	347	8,001	939	....	....	122	215	14,185	6,072	697
....	....	....	....	....	....	....	....	....	....	....	....	....	....
1,097	....	....	....	....	3	....	....	....	....	....	1,200	....	....
1,009	755	257	1,199	3,055	1,230	637	....	....	1,393	3,370	2,975	....	6,480
500	62	....	52	252	....	....	....	....	92	338	220	....	1,842
1,725	631	1,951	591	2,034	460	679	....	....	799	637	2,057	738	5,480
1,975	433	....	674	6,222	571	113	....	....	318	....	3,152	232	9,102
1,634	....	....	....	....	....	....	....	....	....	....	....	431	2,040
2,599	....	....	198	....	1,415	....	....	....	....	....	200	....	999
966	703	....	1,307	1,565	5,996	1,141	....	....	1,486	3,102	3,840	989	3,349
155	....	94	....	....	10	....	....	....	90	....	100	....	376
1,680	157	....	452	1,983	681	123	....	....	212	1,143	407	....	2,890
....	....	....	....	265	309	23	....	....	....	....	600	....	121
....	28	....	211	695	53	110	....	....	186	1,387	1,259	112	324
21	2	....	20	....	26	....	....	....	116	....	3,140	7,036	....

	Institutional Data	(x) Brigham Young U	(x) Br Columbia, U of	(a) Bronx Comm C	(a) Brooklyn C	(a) Bryant C	(a) Butler U	(a) C. W. Post C	(n) California, U of	(a) Canisius C	(a) Carnegie-Mellon U
CLASSSES	<u>Classes</u>	2,352	328	----	1,442	----	449	371	7,656	492	112
	<u>Degree Credit</u>	2,114	118	----	1,409	----	449	371	-----	483	112
	(Undergraduate)	1,726	118	----	1,409	----	-----	371	-----	294	77
	(Graduate)	388	-----	----	-----	----	-----	-----	-----	189	35
	<u>Non-Degree Credit</u>	-----	-----	----	33	----	-----	-----	6,703	-----	-----
	<u>Non-Credit</u>	238	210	----	-----	----	-----	-----	853	9	-----
	<u>Registration</u>	38,858	9,571	----	37,632	----	-----	7,325	198,076	10,277	1,569
	<u>Degree Credit</u>	31,275	2,707	----	36,774	----	-----	7,325	-----	10,169	1,569
	(Undergraduate)	28,697	1,707	----	36,774	----	-----	7,325	-----	6,602	1,197
	(Graduate)	4,578	-----	----	-----	----	-----	-----	-----	3,567	372
	<u>Non-Degree Credit</u>	-----	133	----	858	----	-----	-----	185,690	-----	-----
	<u>Non-Credit</u>	7,681	6,731	----	-----	----	-----	-----	32,386	108	-----
STUDENTS	<u>Students</u>	-----	9,571	----	17,817	----	4,452	1,462	-----	4,274	881
	Male	-----	-----	----	8,358	----	-----	-----	-----	3,334	710
	Female	-----	-----	----	9,261	----	-----	-----	-----	840	171
CONFERENCE	<u>Conferences</u>	170	107	----	-----	----	-----	-----	1,080	-----	-----
	<u>Degree Credit</u>	-----	-----	----	-----	----	-----	-----	-----	-----	-----
	<u>Non-Degree Credit</u>	-----	-----	----	-----	----	-----	-----	281	-----	-----
	<u>Non-Credit</u>	170	107	----	-----	----	-----	-----	789	-----	-----
	<u>Registrations</u>	82,437	10,974	----	-----	----	-----	-----	93,392	-----	-----
	<u>Degree Credit</u>	-----	-----	----	-----	----	-----	-----	-----	-----	-----
<u>Non-Degree Credit</u>	-----	-----	----	-----	----	-----	-----	14,084	-----	-----	
<u>Non-Credit</u>	82,437	10,974	----	-----	----	-----	-----	79,308	-----	-----	
CORRESPONDENCE	<u>Registrations</u>	8,122	693	----	-----	----	-----	-----	16,976	-----	-----
	<u>College Level</u>	7,789	693	----	-----	----	-----	-----	13,771	-----	-----
	(Degree Credit)	7,712	693	----	-----	----	-----	-----	-----	-----	-----
	(Non-Degree Credit)	37	-----	----	-----	----	-----	-----	12,754	-----	-----
	(Non-Credit)	40	-----	----	-----	----	-----	-----	1,017	-----	-----
	<u>High School</u>	333	-----	----	-----	----	-----	-----	3,205	-----	-----
	<u>Students - College Level</u>	7,789	693	----	-----	----	-----	-----	13,771	-----	-----
	Male	4,053	-----	----	-----	----	-----	-----	-----	-----	-----
	Female	3,736	-----	----	-----	----	-----	-----	-----	-----	-----
	<u>Students - High School</u>	333	-----	----	-----	----	-----	-----	3,205	-----	-----
Male	178	-----	----	-----	----	-----	-----	-----	-----	-----	
Female	155	-----	----	-----	----	-----	-----	-----	-----	-----	
TOTAL REGISTRATIONS	<u>Total College Registrations</u>	129,182	21,238	----	37,632	----	-----	7,325	305,239	10,277	1,569
	<u>Degree Credit</u>	36,987	3,400	----	36,774	----	-----	7,325	-----	10,169	1,569
	<u>Non-Degree Credit</u>	37	133	----	858	----	-----	-----	192,528	-----	-----
	<u>Non-Credit</u>	90,158	17,705	----	-----	----	-----	-----	112,711	108	-----
	<u>Not Categorized</u>	-----	-----	----	-----	----	-----	-----	-----	-----	-----
	<u>Agriculture</u>	119	608	----	-----	----	-----	-----	800	-----	-----
	<u>Behavioral Sciences</u>	11,104	2,438	----	13,416	----	-----	1,693	52,352	1,282	-----
	<u>Biological Sciences</u>	1,894	-----	----	360	----	-----	1,819	5,910	215	-----
	<u>Business</u>	3,424	-----	----	-----	----	-----	1,210	42,016	1,428	183
	<u>Education</u>	8,416	4,145	----	2,201	----	-----	150	66,507	2,248	-----
	<u>Engineering</u>	-----	1,180	----	-----	----	-----	-----	13,690	-----	746
	<u>Health Professions</u>	123	-----	----	2,108	----	-----	-----	27,223	-----	-----
	<u>Humanities</u>	19,855	7,424	----	13,277	----	-----	2,369	43,858	4,324	198
	<u>Law</u>	-----	1,239	----	-----	----	-----	-----	34,898	74	-----
<u>Physical Sciences</u>	4,332	300	----	5,670	----	-----	-----	10,461	878	209	
<u>Interdisciplinary</u>	73,182	-----	----	-----	----	-----	-----	1,181	-----	-----	
<u>Other</u>	6,733	3,895	----	-----	----	-----	-----	6,243	30	253	
<u>Not Categorized</u>	-----	-----	----	-----	----	-----	-----	-----	-----	-----	



Carson-Newman C (n)	Case Western Reserve (n)	Centenary C (a)	Central Michigan U (n)	Central Wash St C (n)	Chicago, U of (x)	Cincinnati, U of (x)	City College (a)	Clark U (a)	Cleveland St U (x)	Colo St U (n)	Colo, U of (Boulder) (n)	Colo, U of (Denver) (a)	Connecticut, U of (n)
43	322	66	725	422	---	1,852	890	---	---	45	803	1,464	641
24	317	66	687	398	---	1,786	882	---	---	45	378	1,265	420
24	132	66	378	4	---	1,520	882	---	---	---	317	1,004	---
---	185	---	309	394	---	266	---	---	---	---	59	261	420
19	---	---	---	---	---	---	---	---	---	---	156	---	---
---	5	---	38	24	---	66	8	---	---	---	271	199	221
443	604	614	8,708	11,469	---	58,556	58,192	---	---	1,139	18,573	30,190	9,569
234	591	614	8,708	10,959	---	56,457	57,870	---	---	1,139	9,499	25,353	4,478
---	536	614	3,593	879	---	51,873	57,870	---	---	---	7,691	22,875	---
---	55	---	5,115	10,080	---	4,584	---	---	---	---	1,808	2,478	4,478
209	---	---	---	---	---	---	---	---	---	---	3,240	---	---
---	13	---	---	510	---	2,099	8	---	---	---	5,834	4,837	5,091
443	604	242	8,778	9,038	---	11,960	7,946	---	---	1,139	18,573	21,416	7,582
172	---	179	4,435	3,104	---	7,514	5,732	---	---	782	8,331	12,054	4,384
271	---	242	4,343	5,934	---	4,446	2,214	---	---	357	10,242	9,362	3,198
19	81	---	14	25	---	---	---	---	---	115	123	5	149
---	---	---	---	4	---	---	---	---	---	---	---	2	---
---	6	---	---	---	---	---	---	---	---	---	---	---	---
19	75	---	14	21	---	---	---	---	---	115	123	3	149
2,488	3,228	---	514	2,590	---	---	---	---	---	14,094	13,977	332	19,446
---	---	---	---	528	---	---	---	---	---	---	---	180	---
---	247	---	---	---	---	---	---	---	---	---	---	---	---
2,438	2,981	---	514	2,062	---	---	---	---	---	14,094	13,977	152	19,446
---	---	---	917	515	---	---	---	---	---	---	4,045	---	---
---	---	---	917	515	---	---	---	---	---	---	3,043	---	---
---	---	---	917	515	---	---	---	---	---	---	2,529	---	---
---	---	---	---	---	---	---	---	---	---	---	470	---	---
---	---	---	---	---	---	---	---	---	---	---	44	---	---
---	---	---	---	---	---	---	---	---	---	---	1,002	---	---
---	---	---	917	515	---	---	---	---	---	---	2,293	---	---
---	---	---	309	95	---	---	---	---	---	---	1,173	---	---
---	---	---	608	420	---	---	---	---	---	---	1,120	---	---
---	---	---	---	---	---	---	---	---	---	---	674	---	---
---	---	---	---	---	---	---	---	---	---	---	324	---	---
---	---	---	---	---	---	---	---	---	---	---	350	---	---
2,931	3,832	614	10,139	14,574	---	58,556	58,192	---	---	15,233	35,593	30,522	29,015
234	591	614	9,625	12,002	---	56,457	57,870	---	---	1,139	12,028	25,533	4,478
209	247	---	---	---	---	---	---	---	---	---	3,710	---	---
2,488	2,994	---	514	2,572	---	2,099	322	---	---	14,094	19,855	4,989	24,537
---	---	---	---	---	---	---	---	---	---	---	---	---	---
---	---	---	---	18	---	392	---	---	---	3,368	---	---	5,002
---	318	192	2,344	2,331	---	16,299	18,639	---	---	105	4,542	5,700	557
---	1	---	303	485	---	976	1,936	---	---	1,443	385	794	3,220
---	688	107	468	158	---	13,970	---	---	---	1,171	6,734	6,001	5,592
---	465	47	3,806	9,584	---	---	4,512	---	---	2,046	3,498	2,609	5,627
---	---	44	---	21	---	---	4,867	---	---	493	3,179	2,743	2,783
---	185	---	---	237	---	---	520	---	---	540	1,036	21	2,035
2,931	2,059	157	646	1,208	---	10,446	12,972	---	---	532	9,109	4,065	494
---	14	---	---	---	---	1,362	---	---	---	---	553	---	---
---	56	67	517	413	---	8,073	12,117	---	---	1,055	3,946	4,621	2,004
---	15	---	---	120	---	---	---	---	---	1,741	696	---	---
---	22	---	1,541	---	---	---	---	---	---	2,739	1,945	3,858	---
---	9	---	514	---	---	2,171	---	---	---	---	---	110	1,701

Institutional Data		(n)	(a)	(n)	(n)	(a)	(a)	(a)	(x)	(a)	(a)
		Cornell U	Dayton, U of	Delaware St C	Delaware, U of	Denver, U of	DePaul U	Detroit, U of	Drake U	Drexel U	Drury C
CLASSIFICATIONS	<b>Classes</b>	609	559	31	812	772	1,453	749	384	1,773	312
	<b>Degree Credit</b>	339	509	31	604	593	1,410	749	360	1,735	268
	<b>(Undergraduate)</b>	----	354	31	404	314	700	535	303	701	----
	<b>(Graduate)</b>	----	155	----	200	279	710	214	57	1,034	----
	<b>Non-Degree Credit</b>	----	----	----	----	9	19	----	----	27	----
	<b>Non-Credit</b>	270	50	----	208	170	24	----	24	11	44
	<b>Registration</b>	10,899	13,044	382	23,189	16,547	27,708	2,164	8,068	25,832	5,121
	<b>Degree Credit</b>	2,898	10,854	382	14,207	13,773	26,720	2,164	7,791	24,951	4,325
	<b>(Undergraduate)</b>	----	8,536	382	11,458	6,197	16,842	1,407	6,614	13,705	4,325
	<b>(Graduate)</b>	----	2,318	----	2,749	7,576	9,878	757	1,177	11,246	----
	<b>Non-Degree Credit</b>	----	----	----	----	171	141	----	----	597	----
	<b>Non-Credit</b>	8,001	2,100	----	8,982	2,603	847	----	277	284	796
STUDENTS	<b>Students</b>	8,340	----	333	16,402	16,547	27,768	2,086	8,015	5,428	2,616
	<b>Male</b>	----	----	90	11,245	----	16,624	1,484	3,975	4,530	----
	<b>Female</b>	----	----	243	5,157	----	11,144	602	4,040	898	----
CONFERENCES	<b>Conferences</b>	479	----	----	302	88	6	----	61	2	1
	<b>Degree Credit</b>	----	----	----	----	----	6	----	----	----	1
	<b>Non-Degree Credit</b>	----	----	----	----	----	----	----	26	----	----
	<b>Non-Credit</b>	479	----	----	302	88	----	----	35	2	----
	<b>Registrations</b>	23,132	----	----	46,494	12,694	291	----	2,130	249	24
	<b>Degree Credit</b>	----	----	----	----	----	291	----	----	----	34
<b>Non-Degree Credit</b>	----	----	----	----	----	----	----	77	----	----	
<b>Non-Credit</b>	23,132	----	----	46,494	12,694	----	----	2,053	249	----	
CORRESPONDENCE	<b>Registrations</b>	----	----	----	----	----	200	----	----	----	----
	<b>College Level</b>	----	----	----	----	----	200	----	----	----	----
	<b>(Degree Credit)</b>	----	----	----	----	----	200	----	----	----	----
	<b>(Non-Degree Credit)</b>	----	----	----	----	----	----	----	----	----	----
	<b>(Non-Credit)</b>	----	----	----	----	----	----	----	----	----	----
	<b>High School</b>	----	----	----	----	----	----	----	----	----	----
	<b>Students - College Level</b>	----	----	----	----	----	200	----	----	----	----
	<b>Male</b>	----	----	----	----	----	120	----	----	----	----
<b>Female</b>	----	----	----	----	----	80	----	----	----	----	
<b>Students - High School</b>	----	----	----	----	----	----	----	----	----	----	
<b>Male</b>	----	----	----	----	----	----	----	----	----	----	
<b>Female</b>	----	----	----	----	----	----	----	----	----	----	
TOTAL	<b>Total College Registrations</b>	23,132	13,044	382	60,683	29,241	26,199	2,164	10,198	26,081	5,155
	<b>Degree Credit</b>	----	10,854	382	14,207	13,773	27,211	2,164	7,791	24,951	4,325
	<b>Non-Degree Credit</b>	----	----	----	----	171	141	----	77	597	----
	<b>Non-Credit</b>	23,132	2,100	----	55,476	15,297	847	----	2,330	733	796
REGISTRATIONS	<b>Agriculture</b>	8,205	----	17	2,543	----	----	----	----	----	----
	<b>Behavioral Sciences</b>	----	2,597	116	12,393	3,687	4,806	534	2,382	1,626	1,261
	<b>Biological Sciences</b>	----	----	24	305	245	322	45	81	124	22
	<b>Business</b>	462	3,284	29	4,796	4,287	8,237	452	2,403	5,411	1,586
	<b>Education</b>	----	1,127	123	12,689	2,759	3,508	147	3,009	----	645
	<b>Engineering</b>	1,190	2,023	----	2,545	821	----	103	----	5,986	44
	<b>Health Professions</b>	----	8	----	1,489	----	653	----	----	----	----
	<b>Humanities</b>	----	2,854	46	4,269	9,077	4,369	643	1,140	1,612	946
	<b>Law</b>	----	37	----	1,205	4,309	984	----	11	389	47
	<b>Physical Sciences</b>	----	696	27	3,791	1,314	3,590	158	734	6,691	496
	<b>Interdisciplinary</b>	----	172	----	9,730	300	----	----	358	307	----
	<b>Other</b>	16,076	226	----	11,931	35	400	----	2	3,933	----
	<b>Not Categorized</b>	8,098	----	----	----	2,407	1,260	----	100	----	108

(a)	(z)	(z)	(n)	(n)	(a)	(a)	(a)	(n)	(a)	(n)	(n)	(n)	(n)
Dutchess Comm C	East Carolina U	E Tennessee St U	E Michigan U	Eastern N Mexico U	Elmhurst C	Elmira C	Evansville, U of	Fairleigh Dickinson U Madison	Fairleigh Dickinson U Rutherford	Federal City C	Florida A & M	Florida Atlantic U	Florida, St U System of
429	498	775	378	228	233	----	587	----	1,300	----	82	179	216
406	417	735	378	228	233	----	585	----	1,300	----	68	179	216
406	293	593	61	180	233	----	420	----	887	----	3	19	213
----	124	132	317	48	----	----	165	----	413	----	65	160	3
23	----	----	----	----	----	----	----	----	----	----	14	----	----
----	81	50	----	----	----	----	2	----	----	----	----	----	----
6,958	11,079	15,773	8,760	4,629	3,770	----	8,485	----	26,203	----	2,004	3,572	3,920
6,535	9,326	13,944	8,742	4,523	3,770	----	8,430	----	26,203	----	1,742	3,572	3,567
6,535	5,630	12,454	1,073	3,440	3,770	----	5,640	----	20,110	----	77	514	3,518
----	3,696	1,490	7,669	1,083	----	----	2,780	----	6,093	----	1,665	3,058	49
423	----	----	----	----	----	----	----	----	----	----	262	----	353
----	1,753	1,829	18	106	----	----	35	----	----	----	----	----	----
6,958	11,079	7,865	8,640	4,629	2,283	----	7,635	----	11,843	----	1,064	3,572	3,116
3,430	5,411	5,112	2,876	2,678	1,564	----	4,469	----	8,802	----	421	1,673	1,264
3,526	5,668	2,753	5,764	1,951	719	----	3,196	----	3,041	----	643	1,899	1,852
53	32	----	24	46	----	----	2	----	42	----	20	57	17
----	1	----	----	----	----	----	----	----	34	----	----	----	----
53	31	----	24	46	----	----	2	----	8	----	6	57	17
2,835	2,345	----	3,201	4,484	----	----	61	----	642	----	1,949	6,918	962
----	141	----	----	----	----	----	----	----	540	----	----	----	----
2,835	2,204	----	3,201	4,484	----	----	61	----	102	----	242	6,918	962
15	----	----	205	----	----	----	----	----	----	----	----	----	----
15	----	----	205	----	----	----	----	----	----	----	----	----	----
15	----	----	205	----	----	----	----	----	----	----	----	----	----
15	----	----	166	----	----	----	----	----	----	----	----	----	----
5	----	----	34	----	----	----	----	----	----	----	----	----	----
10	----	----	132	----	----	----	----	----	----	----	----	----	----
9,808	13,424	15,773	12,166	9,113	3,770	----	8,526	----	26,845	----	3,953	10,490	4,882
6,550	9,467	13,944	8,947	4,523	3,770	----	8,430	----	26,743	----	1,742	3,572	3,567
423	3,957	1,829	3,219	4,590	----	----	96	----	102	----	504	6,918	353
2,835	----	----	----	----	----	----	----	----	----	----	1,707	----	962
1,822	2,688	4,491	2,706	921	984	----	1,694	----	5,345	----	971	157	570
400	94	447	411	45	33	----	110	----	698	----	----	426	38
1,239	1,025	2,213	9	895	666	----	2,279	----	9,466	----	6	1,739	507
820	4,804	1,250	6,157	1,313	213	----	1,483	----	2,014	----	1,910	7,630	2,608
233	----	268	----	19	----	----	108	----	1,237	----	----	----	179
401	422	1,470	5	296	----	----	----	----	324	----	232	----	13
2,020	2,034	2,867	668	1,045	1,408	----	1,848	----	4,995	----	145	185	189
858	1,284	2,042	518	593	466	----	715	----	2,766	----	----	285	197
750	156	390	114	3,269	----	----	----	----	----	----	450	68	----
860	897	335	1,578	92	----	----	221	----	----	----	239	----	185
405	20	----	603	----	----	----	----	----	----	----	----	----	349

	Institutional Data	(n)	(n)	(a)	(n)	(a)	(a)	(a)	(n)	(n)	
		Florida State U	Florida, U of	Fordham U	Fort Hays Kans St C	Franklin & Marshall C (a)	Frostburg St C	Furman U	George Washington U	Georgia Inst of Tech	Georgia Southern C
CLASS	<b>Classes</b>	245	407	184	21	75	----	----	1,258	192	174
	<b>Degree Credit</b>	245	243	178	21	70	----	----	1,204	96	125
	(Undergraduate)	79	167	178	6	62	----	----	397	96	3
	(Graduate)	166	76	----	15	8	----	----	807	----	122
	<b>Non-Degree Credit</b>	----	----	----	----	----	----	----	----	----	----
	<b>Non-Credit</b>	----	164	6	----	5	----	----	52	96	49
	<b>Registration</b>	4,752	9,047	4,157	582	1,489	----	----	22,838	3,002	2,946
	<b>Degree Credit</b>	4,752	4,679	4,066	582	1,388	----	----	22,398	792	2,143
	(Undergraduate)	----	3,188	4,066	137	1,337	----	----	10,749	792	50
	(Graduate)	----	1,491	----	445	51	----	----	11,649	----	2,093
<b>Non-Degree Credit</b>	----	----	----	----	----	----	----	----	----	----	
<b>Non-Credit</b>	----	4,368	91	----	101	----	----	440	2,210	803	
STUDENTS	<b>Students</b>	----	9,037	966	582	1,234	----	----	15,725	3,002	2,946
	Male	----	5,331	591	173	755	----	----	12,836	----	----
	Female	----	3,716	375	409	479	----	----	2,889	----	----
CONFERENCES	<b>Conferences</b>	179	83	----	----	----	----	----	5	14	15
	<b>Degree Credit</b>	28	----	----	----	----	----	----	----	----	----
	<b>Non-Degree Credit</b>	14	----	----	----	----	----	----	----	----	----
	<b>Non-Credit</b>	137	83	----	----	----	----	----	5	14	15
	<b>Registrations</b>	16,964	9,822	----	----	----	----	----	128	1,515	2,609
	<b>Non-Credit</b>	15,748	9,822	----	----	----	----	----	128	1,515	2,609
CORRESPONDENCE	<b>Registrations</b>	----	6,717	----	----	----	----	----	----	----	----
	College Level	----	6,076	----	----	----	----	----	----	----	----
	(Degree Credit)	----	3,776	----	----	----	----	----	----	----	----
	(Non-Degree Credit)	----	----	----	----	----	----	----	----	----	----
	(Non-Credit)	----	2,300	----	----	----	----	----	----	----	----
	High School	----	641	----	----	----	----	----	----	----	----
	<b>Students - College Level</b>	----	6,076	----	----	----	----	----	----	----	----
	Male	----	347	----	----	----	----	----	----	----	----
Female	----	294	----	----	----	----	----	----	----	----	
<b>Students - High School</b>	----	641	----	----	----	----	----	----	----	----	
Male	----	347	----	----	----	----	----	----	----	----	
Female	----	294	----	----	----	----	----	----	----	----	
TOTAL	<b>Total College Registrations</b>	21,716	24,945	4,157	582	1,489	----	----	22,966	4,517	5,555
	<b>Degree Credit</b>	5,538	8,455	4,066	582	1,388	----	----	22,398	792	2,143
	<b>Non-Degree Credit</b>	430	----	----	----	----	----	----	----	----	----
	<b>Non-Credit</b>	15,748	16,490	----	----	101	----	----	568	3,725	3,412
REGISTRATIONS	<b>Agriculture</b>	----	195	----	----	----	----	----	----	----	37
	<b>Behavioral Sciences</b>	127	1,533	1,531	63	482	----	----	6,100	----	14
	<b>Biological Sciences</b>	----	----	47	----	----	----	----	----	----	250
	<b>Business</b>	1,717	7,667	785	----	419	----	----	9,712	1,127	506
	<b>Education</b>	6,345	4,906	----	475	15	----	----	1,510	54	1,841
	<b>Engineering</b>	----	578	----	----	----	----	----	514	2,076	----
	<b>Health Professions</b>	50	4,513	----	----	----	----	----	288	11	----
	<b>Humanities</b>	2,498	1,122	1,452	----	377	----	----	1,834	33	381
	<b>Law</b>	30	----	----	----	----	----	----	----	----	26
	<b>Physical Sciences</b>	102	1,522	323	44	95	----	----	2,537	42	30
	<b>Interdisciplinary</b>	40	1,034	----	----	----	----	----	31	1,057	1,260
	<b>Other</b>	6,960	126	19	----	101	----	----	----	117	1,210
	<b>Not Categorized</b>	3,847	1,749	----	----	----	----	----	440	----	----

(a)	(x)	(a)	(a)	(x)	(n)	Herbert H. Lehman C (a)	(a)	(n)	(n)	(a)	(n)	(a)	(n)
Georgia St U	Georgia, U of	Guilford C	Hartford, U of	Harvard U	Hawaii, U of		Hofstra U	Home Study Inst	Humboldt St C	Hunter C	Idaho, U of	Illinois Inst of Tec	Illinois, U of
1,689	878	201	----	129	716	778	1,716	----	71	----	162	776	570
1,535	712	185	----	129	439	778	1,620	----	57	----	150	748	293
1,072	317	185	----	128	322	778	825	----	2	----	125	565	69
463	395	----	----	----	117	----	795	----	55	----	25	183	224
154	186	16	----	2	6	----	96	----	14	----	12	28	277
39,022	14,039	4,170	----	8,730	17,251	17,053	28,191	----	1,025	----	1,909	14,294	11,785
37,143	13,222	3,972	----	5,286	12,643	17,053	26,175	----	852	----	1,554	13,802	5,396
28,154	6,188	3,972	----	5,286	8,489	17,053	13,658	----	824	----	1,265	11,094	1,196
8,989	7,054	----	----	316	4,154	----	12,519	----	28	----	289	2,708	4,200
1,879	817	188	----	3,128	4,526	----	2,016	----	173	----	355	492	6,389
20,470	12,806	1,852	----	5,942	14,893	8,809	----	----	1,025	----	1,488	8,718	11,785
13,862	6,218	1,310	----	1,874	8,475	3,682	----	----	561	----	679	7,953	----
6,578	6,588	542	----	4,068	6,418	5,127	----	----	462	----	809	765	----
----	288	3	----	----	127	----	----	----	27	----	33	5	362
----	6	----	----	----	----	----	----	----	20	----	----	----	----
----	292	3	----	----	127	----	----	----	7	----	33	5	362
----	24,651	75	----	----	13,353	----	----	----	1,139	----	1,147	391	27,458
----	950	----	----	----	----	----	----	----	577	----	----	----	----
----	23,701	75	----	----	13,353	----	----	----	562	----	1,147	391	27,458
----	3,548	----	----	----	----	----	----	7,157	----	----	1,205	----	4,949
----	3,330	----	----	----	----	----	----	5,005	----	----	706	----	4,949
----	3,330	----	----	----	----	----	----	3,135	----	----	659	----	4,927
----	----	----	----	----	----	----	----	1,870	----	----	42	----	----
----	218	----	----	----	----	----	----	2,152	----	----	5	----	22
----	2,928	----	----	----	----	----	----	3,239	----	----	499	----	----
----	1,566	----	----	----	----	----	----	1,453	----	----	614	----	4,949
----	1,362	----	----	----	----	----	----	1,786	----	----	315	----	----
----	218	----	----	----	----	----	----	2,152	----	----	299	----	----
----	65	----	----	----	----	----	----	1,059	----	----	430	----	----
----	153	----	----	----	----	----	----	1,093	----	----	191	----	----
----	153	----	----	----	----	----	----	1,093	----	----	231	----	----
39,022	41,980	4,245	----	8,770	30,604	17,053	28,191	5,005	2,164	----	3,762	14,685	44,192
37,143	17,462	3,972	----	5,269	12,643	17,053	26,175	3,135	1,429	----	2,213	13,802	10,323
1,879	24,518	273	----	316	82	----	2,016	1,870	----	----	42	----	----
----	----	----	----	3,128	17,879	----	----	----	735	----	1,507	883	33,869
----	2,425	----	----	----	50	----	----	----	----	----	48	----	1,504
8,767	3,891	1,079	----	2,903	3,719	5,883	5,240	1,527	263	----	416	1,708	2,845
432	236	119	----	389	81	643	547	179	87	----	48	203	278
14,475	4,071	1,199	----	3,202	3,202	----	4,120	195	252	----	560	1,703	2,570
3,707	14,887	44	----	185	5,352	2,512	8,848	600	433	----	939	124	10,562
----	75	----	----	47	938	----	1,065	----	----	----	377	5,843	3,909
84	13	----	----	922	554	----	272	419	----	----	----	1,729	1,729
7,148	2,963	1,342	----	4,740	3,674	4,797	4,696	2,208	225	----	137	569	7,655
800	335	----	----	284	284	----	----	----	----	----	----	----	48
2,682	1,300	272	----	466	2,421	1,447	1,366	24	----	----	263	3,128	519
877	489	70	----	----	1,138	83	40	----	426	----	----	----	----
----	11,373	45	----	----	7,839	----	2,269	----	33	----	31	1,407	12,571
----	----	----	----	----	984	1,134	----	----	26	----	943	----	----

Institutional Data		(a)	(n)	(n)	(a)	(n)	(n)	(a)	(x)	(n)	(n)
		Indiana Central C	Indiana St U	Indiana U	Iona C	Iowa St U	Iowa, U of	John Carroll U	Johns Hopkins U	Kansas St C	Kansas St U
C L A S S E S	<b>Classes</b>	245	184	57	300	314	88	454	449	96	167
	<b>Degree Credit</b>	225	168	---	300	131	86	425	441	96	110
	(Undergraduate)	211	35	---	176	---	---	312	253	14	98
	(Graduate)	14	133	---	124	131	86	113	188	82	12
	<b>Non-Degree Credit</b>	---	---	---	---	---	---	---	---	---	1
	<b>Non-Credit</b>	20	16	57	---	183	2	29	8	---	56
	<b>Registrations</b>	4,755	3,239	1,432	5,878	8,064	2,142	7,564	---	2,251	3,605
	<b>Degree Credit</b>	4,406	2,619	---	5,878	1,818	2,049	6,288	---	2,251	2,517
	(Undergraduate)	4,105	599	---	3,407	---	---	5,987	---	399	2,274
	(Graduate)	301	2,020	---	2,471	1,818	2,049	301	---	1,852	243
	<b>Non-Degree Credit</b>	---	---	---	---	---	---	471	---	---	8
	<b>Non-Credit</b>	349	620	1,432	---	6,246	93	805	---	---	1,080
	<b>Students</b>	3,362	3,239	1,432	2,317	8,064	2,142	2,780	7,192	2,251	3,613
Male	2,055	1,658	1,269	1,863	7,156	1,151	1,479	4,974	899	1,755	
Female	1,307	1,581	163	454	908	991	1,301	2,218	1,352	1,858	
C O N F E R E N C E S	<b>Conferences</b>	61	---	95	---	188	235	8	---	38	63
	<b>Degree Credit</b>	---	---	49	---	---	13	1	---	---	---
	<b>Non-Degree Credit</b>	---	---	---	---	---	---	---	---	---	3
	<b>Non-Credit</b>	61	---	46	---	188	222	7	---	38	60
	<b>Registrations</b>	1,497	---	16,079	---	33,508	17,693	440	---	5,432	10,111
	<b>Degree Credit</b>	---	---	3,045	---	---	---	28	---	---	---
	<b>Non-Degree Credit</b>	---	---	---	---	---	---	---	---	---	151
<b>Non-Credit</b>	1,497	---	13,034	---	33,508	---	412	---	5,432	9,960	
C O R R E S P O N D E N C E	<b>Registrations</b>	---	1,444	6,574	---	2,000	3,198	---	---	---	31
	<b>College Level</b>	---	1,444	4,046	---	2,000	3,198	---	---	---	31
	(Degree Credit)	---	1,444	3,775	---	---	3,189	---	---	---	13
	(Non-Degree Credit)	---	---	---	---	---	---	---	---	---	---
	(Non-Credit)	---	---	271	---	2,000	9	---	---	---	18
	<b>High School</b>	---	---	2,528	---	---	---	---	---	---	---
	<b>Students - College Level</b>	---	1,444	3,421	---	2,000	2,964	---	---	---	31
	Male	---	895	1,781	---	1,000	1,316	---	---	---	19
	Female	---	549	1,640	---	1,000	1,648	---	---	---	12
	<b>Students - High School</b>	---	---	2,024	---	---	---	---	---	---	---
Male	---	---	810	---	---	---	---	---	---	---	
Female	---	---	1,214	---	---	---	---	---	---	---	
T O T A L	<b>Total College Registrations</b>	6,252	4,683	21,557	5,878	43,572	23,033	8,004	---	7,683	13,747
	<b>Degree Credit</b>	4,406	4,063	6,820	5,878	1,818	5,238	6,316	---	2,251	2,530
	<b>Non-Degree Credit</b>	---	---	---	---	---	---	471	---	---	159
	<b>Non-Credit</b>	1,846	620	14,737	---	41,754	102	1,217	---	5,432	11,058
	<b>Not Categorized</b>	---	---	---	---	---	17,693	---	---	---	---
	<b>Agriculture</b>	---	---	28	---	16,735	---	---	---	18	1,394
	<b>Behavioral Sciences</b>	664	569	2,619	958	2,368	2,789	1,363	---	227	590
	<b>Biological Sciences</b>	257	---	32	---	---	---	340	---	---	906
	<b>Business</b>	2,898	273	2,113	2,969	1,363	2,418	1,075	---	675	976
	<b>Education</b>	370	1,509	6,392	201	5,808	4,004	401	---	3,178	3,734
	<b>Engineering</b>	---	---	---	---	10,826	1,016	---	---	---	1,368
	<b>Health Professions</b>	---	---	1,106	---	1,442	6,006	---	---	---	352
	<b>Humanities</b>	1,150	899	4,007	1,483	967	1,724	2,783	---	1,076	2,460
<b>Law</b>	---	---	325	---	---	833	---	---	---	---	
<b>Physical Sciences</b>	333	438	666	267	503	707	1,089	---	206	136	
<b>Interdisciplinary</b>	308	---	232	---	525	1,387	268	---	---	862	
<b>Other</b>	272	995	4,037	---	---	2,149	378	---	2,303	969	
<b>Not Categorized</b>	---	---	---	---	3,033	---	24	---	---	---	



Kansas St Tea C (n)	Kansas, U of (n)	Kent St U (n)	Kentucky, U of (n)	Kings C (a)	LaSalle C (a)	Leidsche Ondersij-sinstellingen (n)	Loma Linda U (n)	Long Island U (a)	La St U - Baton Rouge (n)	La St U - N Orleans (a)	Louisville, U of (a)	Loyola Evening C (a)	Loyola U - Chicago (x)
40	502	----	276	----	629	----	----	----	237	250	868	----	630
38	154	----	241	----	626	----	----	----	198	250	858	----	630
9	120	----	144	----	626	----	----	----	60	250	857	----	630
29	34	----	97	----	----	----	----	----	138	----	201	----	----
2	348	----	35	----	3	----	----	----	39	----	10	----	----
1,075	9,656	5,585	3,870	----	7,865	----	1,964	----	4,190	3,168	18,552	----	13,753
1,032	2,805	5,585	3,007	----	7,805	----	965	----	3,552	3,168	18,253	----	13,753
175	2,031	5,540	1,981	----	7,805	----	949	----	936	3,168	16,260	----	13,753
857	774	45	1,026	----	----	----	16	----	2,616	----	1,993	----	----
43	6,851	----	883	----	60	----	999	----	638	----	10	----	----
1,075	9,656	----	3,870	----	7,865	----	----	----	4,190	2,163	5,804	----	6,628
343	5,404	----	2,317	----	6,720	----	----	----	2,442	1,373	4,012	----	3,844
732	4,252	----	1,553	----	1,145	----	----	----	1,748	790	1,792	----	2,784
----	163	38	190	----	----	----	1	----	306	----	27	----	----
----	----	----	----	----	----	----	1	----	----	----	----	----	----
----	163	38	190	----	----	----	----	----	306	----	27	----	----
----	25,308	3,030	26,109	----	----	----	14	----	36,356	----	1,573	----	----
----	----	----	----	----	----	----	14	----	----	----	----	----	----
----	25,308	3,030	26,109	----	----	----	----	----	36,356	----	1,573	----	----
----	4,116	----	4,794	----	----	----	----	----	5,902	----	----	----	2,118
----	2,621	----	4,218	----	----	----	----	----	4,682	----	----	----	2,118
----	2,552	----	3,589	----	----	----	----	----	4,468	----	----	----	2,118
----	46	----	----	----	----	----	----	----	16	----	----	----	----
----	23	----	629	----	----	----	----	----	198	----	----	----	----
----	1,495	----	576	----	----	----	----	----	1,220	----	----	----	----
----	2,280	----	4,218	----	----	----	----	----	4,682	----	----	----	1,869
----	1,105	----	2,586	----	----	----	----	----	2,971	----	----	----	985
----	1,175	----	1,632	----	----	----	----	----	1,711	----	----	----	883
----	1,109	----	576	----	----	----	----	----	1,220	----	----	----	----
----	482	----	281	----	----	----	----	----	503	----	----	----	----
----	627	----	295	----	----	----	----	----	717	----	----	----	----
1,075	37,585	8,615	34,197	----	7,865	----	1,978	----	45,228	3,168	20,125	----	15,871
1,032	5,357	5,585	6,596	----	7,865	----	979	----	8,020	3,168	18,253	----	15,871
43	32,182	3,030	27,601	----	60	----	999	----	16	----	299	----	----
----	246	----	9,677	----	----	----	----	----	3,546	----	----	----	----
181	2,887	----	2,545	----	87	----	49	----	2,130	1,071	2,350	----	4,304
128	61	----	420	----	----	----	14	----	272	67	611	----	214
43	2,762	----	1,775	----	4,550	----	57	----	6,764	476	5,490	----	2,960
586	7,918	----	1,572	----	----	----	66	----	9,417	----	3,162	----	2,661
----	1,751	----	2,327	----	----	----	----	----	1,111	36	194	----	----
----	2,494	----	4,235	----	----	----	76	----	677	----	397	----	----
89	9,280	----	4,000	----	1,744	----	633	----	2,410	896	3,943	----	5,130
----	841	----	130	----	----	----	----	----	1,614	----	107	----	----
----	429	----	1,486	----	1,484	----	----	----	832	613	1,084	----	602
----	208	----	2,201	----	----	----	----	----	----	----	----	----	----
----	8,908	----	3,829	----	----	----	1,083	----	16,455	9	2,462	----	----
38	----	----	----	----	----	----	----	----	----	----	325	----	----

	Institutional Data	(a) Loyola U - N Orleans	(x) Maine, U of	(a) Manhattan C	(a) Manhattan Comm C. Boro of	(a) Marietta C	(x) Marquette U	(x) Maryland, U of	(n) Mass Dept of Educ	(a) McMaster U	(a) McNeese St C
CLASSICAL	<b>Classes</b>	----	1,089	----	627	88	----	5,892	----	231	----
	<b>Degree Credit</b>	----	985	----	564	87	----	5,862	----	135	----
	(Undergraduate)	----	917	----	564	87	----	5,766	----	135	----
	(Graduate)	----	68	----	----	----	----	96	----	----	----
	<b>Non-Degree Credit</b>	----	104	----	----	----	----	----	----	56	----
	<b>Non-Credit</b>	----	----	----	63	1	----	30	----	40	----
	<b>Registration</b>	----	20,261	----	15,660	1,383	----	110,301	----	9,552	----
	<b>Degree Credit</b>	----	18,619	----	14,546	1,376	----	109,014	----	6,162	----
	(Undergraduate)	----	18,045	----	14,546	1,376	----	106,413	----	6,162	----
	(Graduate)	----	574	----	----	----	----	2,601	----	----	----
<b>Non-Degree Credit</b>	----	1,642	----	----	----	----	----	----	1,566	----	
<b>Non-Credit</b>	----	----	----	1,114	7	----	1,287	----	1,824	----	
STUDENTS	<b>Students</b>	----	----	----	15,660	703	----	59,263	----	7,203	----
	Male	----	----	----	7,330	507	----	48,512	----	3,929	----
	Female	----	----	----	7,830	196	----	10,751	----	3,274	----
CONFERENCE	<b>Conferences</b>	----	67	----	----	----	----	144	----	5	----
	<b>Degree Credit</b>	----	----	----	----	----	----	----	----	----	----
	<b>Non-Degree Credit</b>	----	----	----	----	----	----	----	----	----	----
	<b>Non-Credit</b>	----	67	----	----	----	----	144	----	5	----
	<b>Registrations</b>	----	2,549	----	----	----	----	10,160	----	263	----
	<b>Non-Credit</b>	----	2,549	----	----	----	----	10,160	----	263	----
CORRESPONDENCE	<b>Registrations</b>	----	----	----	303	----	----	----	969	10,552	----
	<b>College Level</b>	----	----	----	303	----	----	----	285	10,552	----
	(Degree Credit)	----	----	----	303	----	----	----	----	----	----
	(Non-Degree Credit)	----	----	----	----	----	----	----	----	10,552	----
	(Non-Credit)	----	----	----	----	----	----	----	285	----	----
	<b>High School</b>	----	----	----	----	----	----	----	684	----	----
	<b>Students - College Level</b>	----	----	----	275	----	----	----	----	4,923	----
	Male	----	----	----	150	----	----	----	----	4,397	----
Female	----	----	----	125	----	----	----	----	526	----	
<b>Students - High School</b>	----	----	----	----	----	----	----	----	----	----	
Male	----	----	----	----	----	----	----	----	----	----	
Female	----	----	----	----	----	----	----	----	----	----	
TOTAL	<b>Total College Registrations</b>	----	22,810	----	15,963	1,383	----	120,461	285	20,367	----
	<b>Degree Credit</b>	----	18,619	----	14,849	1,376	----	109,014	----	6,162	----
	<b>Non-Degree Credit</b>	----	1,642	----	----	----	----	----	----	12,118	----
	<b>Non-Credit</b>	----	2,549	----	1,114	7	----	11,447	285	2,087	----
	<b>Not Categorized</b>	----	----	----	----	----	----	----	----	----	----
REGISTRATION	<b>Agriculture</b>	----	131	----	----	----	----	1,173	----	----	----
	<b>Behavioral Sciences</b>	----	6,526	----	----	300	----	41,608	18	3,520	----
	<b>Biological Sciences</b>	----	412	----	----	15	----	690	----	----	----
	<b>Business</b>	----	3,105	----	76	540	----	22,546	----	11,533	----
	<b>Education</b>	----	4,137	----	----	85	----	8,034	----	----	----
	<b>Engineering</b>	----	93	----	----	----	----	1,827	77	86	----
	<b>Health Professions</b>	----	41	----	----	40	----	854	----	----	----
	<b>Humanities</b>	----	4,017	----	227	220	----	35,142	89	2,187	----
	<b>Law</b>	----	----	----	----	----	----	607	----	----	----
	<b>Physical Sciences</b>	----	1,591	----	----	183	----	6,346	76	954	----
	<b>Interdisciplinary</b>	----	27	----	----	----	----	774	----	----	----
	<b>Other</b>	----	181	----	----	----	----	860	----	1,824	----
<b>Not Categorized</b>	----	2,549	----	15,660	----	----	----	23	263	----	



(a)	(x)	(n)	(a)	(x)	(n)	(n)	(x)	(a)	(n)	(n)	(n)	(n)	(n)	(x)
Memphis St U	Miami, U of	Miami U	Miami - Dade Jr C	Michigan St U	Mich Tech U	Michigan, U of	Minnesota, U of	Miss St C - Women	Miss St U	Misc, U of	Missouri System, U of	Missouri at Columbia, U of	Missouri at KC, U of	
----	1,469	497	----	1,305	425	717	1,918	1,891	242	78	----	206	234	
----	1,132	475	----	920	47	610	1,506	1,887	242	70	----	208	41	
----	684	425	----	341	37	32	1,181	1,681	107	50	----	32	29	
----	448	50	----	579	10	578	325	208	135	20	----	174	12	
----	----	----	----	----	2	89	148	----	----	8	----	----	15	
----	337	22	----	385	376	27	264	4	----	----	----	----	178	
----	29,421	10,573	----	30,070	10,140	14,287	51,103	30,135	3,485	1,980	----	4,050	4,657	
----	23,801	10,573	----	16,970	445	10,698	44,169	30,067	3,485	1,534	----	4,050	840	
----	18,489	9,417	----	5,503	333	1,391	36,088	27,734	672	791	----	1,313	473	
----	5,312	1,156	----	11,467	112	9,307	8,081	2,333	2,813	743	----	2,737	367	
----	----	----	----	----	20	2,873	3,897	----	----	446	----	----	223	
----	5,620	----	----	13,100	9,675	616	3,037	68	----	----	----	----	3,594	
----	11,410	6,007	----	30,070	10,140	12,500	33,410	4,153	3,485	1,980	----	4,050	4,657	
----	5,444	3,151	----	----	9,897	6,102	19,070	----	1,394	667	----	1,872	2,394	
----	5,966	2,856	----	----	243	6,398	14,340	4,153	2,091	1,313	----	2,178	2,263	
----	105	29	----	276	5	120	225	7	18	62	4,104	213	332	
----	5	20	----	----	----	1	16	6	----	----	----	----	15	
----	100	9	----	276	5	119	203	1	18	62	4,104	213	317	
----	9,874	1,900	----	32,025	3,903	25,181	17,080	377	2,526	7,790	45,160	25,877	14,688	
----	139	1,105	----	----	----	170	567	353	----	----	----	----	597	
----	9,735	795	----	32,025	3,903	25,011	16,350	24	2,526	7,790	45,160	25,877	14,091	
----	----	----	----	----	----	1,024	5,115	----	3,111	1,385	----	6,394	----	
----	----	----	----	----	----	1,024	4,634	----	2,095	1,385	----	4,146	----	
----	----	----	----	----	----	962	3,981	----	2,095	1,364	----	4,129	----	
----	----	----	----	----	----	51	388	----	----	21	----	----	----	
----	----	----	----	----	----	11	265	----	----	----	----	17	----	
----	----	----	----	----	----	----	481	----	1,016	----	----	2,248	----	
----	----	----	----	----	----	871	4,634	----	2,095	1,243	----	4,146	----	
----	----	----	----	----	----	405	2,085	----	838	614	----	2,086	----	
----	----	----	----	----	----	466	2,549	----	1,257	629	----	2,060	----	
----	----	----	----	----	----	----	481	----	1,016	----	----	2,248	----	
----	----	----	----	----	----	----	212	----	405	----	----	939	----	
----	----	----	----	----	----	----	269	----	610	----	----	1,309	----	
----	39,295	12,473	----	62,095	14,043	40,492	72,827	30,512	8,106	11,155	45,160	34,073	18,345	
----	23,940	11,678	----	16,970	445	11,830	48,717	30,420	5,580	2,898	----	8,179	1,437	
----	15,355	795	----	45,125	20	3,024	4,458	92	2,526	467	45,160	25,894	223	
----	86	----	----	7,954	256	----	259	----	15	286	----	6,664	450	
----	3,647	2,510	----	8,567	760	4,725	17,314	8,078	465	630	----	6,857	8,110	
----	547	421	----	404	42	69	1,654	1,860	157	112	----	666	515	
----	8,383	943	----	3,246	699	6,934	10,862	2,562	309	936	----	2,014	3,819	
----	9,852	4,216	----	16,722	679	9,975	6,260	2,716	4,714	6,228	----	6,913	2,647	
----	1,287	----	----	2,455	616	928	3,645	----	----	313	----	1,438	157	
----	744	----	----	5,241	559	1,143	4,447	4,883	----	355	----	1,267	1,595	
----	8,550	2,287	----	4,614	189	7,825	18,456	8,740	160	937	----	1,467	642	
----	907	----	----	400	66	966	2,502	----	----	90	----	91	1,042	
----	2,662	1,041	----	272	425	3,406	4,665	1,006	544	93	----	821	1,179	
----	1,672	----	----	193	----	1,229	2,551	----	----	80	----	2,916	170	
----	957	644	----	2,718	9,600	3,041	200	667	1,744	145	----	2,961	1,019	
----	----	411	----	9,309	152	251	9	----	----	950	45,160	----	----	

Institutional Data		Missouri at Rolla, U of (n)	Missouri at St Louis, (x) U of	Mohawk Valley Comm C(a)	Montana, U of (n)	Montclair St C (a)	Montreal, U of (n)	Nassau Comm C (a)	Nebraska at Omaha, U of (x)	Nebraska, U of (Lincoln) (x)	Nevada, U of (n)
CLASS	<u>Classes</u>	198	61	689	91	849	---	1,719	842	419	251
	<u>Degree Credit</u>	198	61	508	---	849	---	1,717	802	375	234
	(Undergraduate)	28	57	508	---	150	---	1,717	670	305	168
	(Graduate)	172	4	---	---	699	---	---	132	70	66
	<u>Non-Degree Credit</u>	---	---	67	---	---	---	2	---	---	---
	<u>Non-Credit</u>	---	---	116	---	---	---	---	40	44	17
	<u>Registration</u>	3,346	1,708	13,510	2,512	19,711	---	43,631	16,334	7,948	5,015
	<u>Degree Credit</u>	3,346	1,708	9,883	2,420	19,711	---	43,511	15,694	7,286	4,851
	(Undergraduate)	591	1,628	9,883	1,207	4,172	---	43,511	11,549	5,528	4,210
	(Graduate)	2,755	80	---	1,213	15,539	---	---	4,145	1,760	641
<u>Non-Degree Credit</u>	---	---	1,335	---	---	---	120	---	---	---	
<u>Non-Credit</u>	---	---	2,292	92	---	---	---	640	662	164	
STUDENTS	<u>Students</u>	3,346	1,708	13,510	1,836	12,412	---	26,978	9,903	7,948	5,015
	Male	---	355	8,804	727	6,132	---	---	---	4,468	2,788
	Female	---	1,353	4,706	1,109	6,280	---	---	---	3,480	5,015
CONFERENCE	<u>Conferences</u>	91	61	---	29	---	---	---	32	372	283
	<u>Degree Credit</u>	---	---	---	---	---	---	---	---	---	---
	<u>Non-Degree Credit</u>	---	---	---	---	---	---	---	---	---	---
	<u>Non-Credit</u>	91	61	---	29	---	---	---	32	372	283
	<u>Registrations</u>	4,542	3,603	---	2,523	---	---	---	2,514	38,138	19,207
	<u>Degree Credit</u>	---	---	---	---	---	---	---	---	---	---
<u>Non-Degree Credit</u>	---	---	---	---	---	---	---	---	---	---	
<u>Non-Credit</u>	4,542	3,603	---	2,523	---	---	---	2,514	38,138	19,207	
CORRESPONDENCE	<u>Registrations</u>	---	---	---	---	---	---	1,372	---	17,488	1,035
	College Level	---	---	---	---	---	---	1,372	---	3,522	1,035
	(Degree Credit)	---	---	---	---	---	---	1,372	---	3,349	1,009
	(Non-Degree Credit)	---	---	---	---	---	---	---	---	---	---
	(Non-Credit)	---	---	---	---	---	---	---	---	173	29
	High School	---	---	---	---	---	---	---	---	13,966	---
	<u>Students - College Level</u>	---	---	---	---	---	---	1,052	---	3,070	871
	Male	---	---	---	---	---	---	523	---	1,959	500
	Female	---	---	---	---	---	---	529	---	1,111	371
	<u>Students - High School</u>	---	---	---	---	---	---	---	---	6,985	---
Male	---	---	---	---	---	---	---	---	3,317	---	
Female	---	---	---	---	---	---	---	---	3,668	---	
TOTAL	<u>Total College Registrations</u>	7,888	5,311	13,510	5,035	19,711	---	45,003	18,848	49,608	25,257
	<u>Degree Credit</u>	3,346	1,708	9,883	2,420	19,711	---	44,883	15,694	10,635	5,860
	<u>Non-Degree Credit</u>	---	---	1,335	---	---	---	120	---	---	---
	<u>Non-Credit</u>	4,542	3,603	2,292	2,615	---	---	---	3,154	38,973	19,397
REGISTRATIONS	<u>Not Categorized</u>	---	---	---	---	---	---	---	---	---	---
	<u>Agriculture</u>	71	---	---	480	---	---	---	---	6,328	1,584
	<u>Behavioral Sciences</u>	538	1,461	2,339	1,180	4,051	---	12,430	3,575	9,645	4,608
	<u>Biological Sciences</u>	---	222	292	---	249	---	2,188	577	151	144
	<u>Business</u>	---	677	3,394	---	254	---	5,000	6,666	7,173	1,986
	<u>Education</u>	40	2,083	---	1,821	8,873	---	---	2,445	10,098	3,035
	<u>Engineering</u>	3,741	24	1,427	---	---	---	155	1,173	1,183	79
	<u>Health Professions</u>	---	250	---	310	---	---	77	---	3,311	2,853
	<u>Humanities</u>	925	227	2,324	255	3,498	---	14,090	3,021	3,820	1,543
	<u>Law</u>	---	53	---	185	---	---	---	35	378	758
	<u>Physical Sciences</u>	1,349	314	2,114	---	567	---	6,758	577	1,331	932
	<u>Interdisciplinary</u>	262	---	---	200	---	---	---	182	847	65
	<u>Other</u>	982	---	1,620	602	2,602	---	4,305	597	4,583	7,597
<u>Not Categorized</u>	---	---	---	---	---	---	---	---	760	73	

(a)	(a)	(x)	(a)	(n)	(n)	(a)	(n)	(n)	(n)	(n)	(n)	(n)	(x)	(a)
Newark C of Engr	Newark St C	New Hampshire, U of	New Haven C	New Mexico St U	New Mexico, U of	New School for Soc Res (a)	New York Inst of Tech	New York (Central), St U of	New York at Albany, St U of	New York at Binghamton(n) St Y of	New York at Buffalo, St U of	New York U	Niagara U	
617	1,005	388	----	600	288	1,559	465	----	----	40	758	1,756	310	
617	995	335	----	549	68	313	451	----	----	40	632	271	308	
344	711	270	----	480	30	----	451	----	----	38	632	227	143	
2	284	65	----	69	38	313	----	----	----	2	----	44	165	
----	10	53	----	21	----	904	----	----	----	----	----	----	1	
----	----	----	----	30	218	342	14	----	----	----	126	1,485	1	
9,766	29,888	3,881	8,506	12,594	6,067	43,908	19,143	----	----	726	23,978	35,748	4,155	
9,766	29,770	2,995	8,111	11,834	1,687	10,701	18,530	----	----	502	21,155	4,903	4,107	
6,547	18,608	1,709	7,143	10,545	1,127	----	18,520	----	----	460	21,155	4,178	2,720	
3,219	11,162	1,286	968	1,289	560	10,701	----	----	----	42	----	725	1,387	
----	116	886	395	420	340	3,428	613	----	----	----	224	30,845	8	
5,159	----	3,481	----	3,920	5,880	33,187	3,694	----	----	690	14,858	25,977	1,208	
5,095	----	1,907	----	2,043	2,597	12,242	3,557	----	----	325	9,588	----	742	
64	----	1,574	----	1,877	3,283	20,945	137	----	----	365	5,279	----	468	
33	16	40	----	----	58	----	6	----	----	20	7	14	----	
----	2	----	----	----	----	----	----	----	----	2	----	----	----	
33	14	40	----	----	58	----	6	----	----	1	7	14	----	
763	639	3,531	----	----	12,094	----	578	----	----	17	730	2,957	----	
----	240	----	----	----	----	----	----	----	----	2,582	36	----	----	
763	399	3,531	----	----	12,094	----	578	----	----	75	730	2,957	----	
----	----	----	----	----	864	----	----	----	----	----	----	----	----	
----	----	----	----	----	854	----	----	----	----	----	----	----	----	
----	----	----	----	----	848	----	----	----	----	----	----	----	----	
----	----	----	----	----	6	----	----	----	----	----	----	----	----	
----	----	----	----	----	10	----	----	----	----	----	----	----	----	
----	----	----	----	----	800	----	----	----	----	----	----	----	----	
----	----	----	----	----	465	----	----	----	----	----	----	----	----	
----	----	----	----	----	335	----	----	----	----	----	----	----	----	
----	----	----	----	----	10	----	----	----	----	----	----	----	----	
----	----	----	----	----	6	----	----	----	----	----	----	----	----	
----	----	----	----	----	4	----	----	----	----	----	----	----	----	
10,529	30,527	7,412	8,506	12,594	19,015	43,908	19,721	----	----	3,308	24,708	38,705	4,155	
9,766	29,770	2,995	8,111	11,834	2,535	10,701	18,530	----	----	538	21,155	4,903	4,107	
763	757	4,417	395	420	340	3,428	1,191	----	----	75	3,553	33,802	8	
----	----	----	----	16,480	29,779	----	----	----	----	2,695	3,553	----	40	
----	8,955	559	1,819	540	951	19,084	1,404	----	----	----	405	3,963	204	
----	441	1,111	88	2,957	828	128	1,404	----	----	150	9,223	219	184	
----	1,070	1,343	915	783	1,535	2,413	114	----	----	192	3,300	8,651	120	
10,529	14,251	1,771	1,060	11,524	98	114	175	----	----	509	448	43	1,154	
----	5,743	957	1,399	2,370	400	18,720	477	----	----	247	637	----	----	
----	2,620	318	1,149	2,366	109	1,510	12,144	----	----	150	5,687	13,385	2,043	
----	118	78	945	340	4,798	2,162	90	----	----	1,181	82	2,068	----	
----	399	399	----	----	----	----	----	----	----	64	3,508	2,409	298	
----	----	----	----	----	----	----	----	----	----	40	400	5,529	----	
----	----	----	----	----	----	----	----	----	----	410	1,161	2,438	152	

Institutional Data		(a)	(n)	(n)	(x)	(n)	(n)	(n)	(a)	(n)	(x)
		Norfolk St C	N Carolina Ag & Tech St U	N Carolina St U	N Carolina, U of	N Dakota St U	N Dakota, Div of Supv St	N Dakota, U of	Northeastern U	Northern Colo, U of	Northern Illinois U
CLASS	Classes	207	95	292	345	73	----	129	----	198	7,691
	Degree Credit	150	89	262	242	62	----	120	----	193	7,691
	(Undergraduate)	150	89	135	88	28	----	82	----	129	6,010
	(Graduate)	----	----	127	154	34	----	38	----	64	1,681
	Non-Degree Credit	----	----	----	----	3	----	----	----	----	----
	Non-Credit	57	6	30	103	8	----	9	----	5	----
	Registration	3,248	1,850	4,312	6,448	1,813	----	1,893	----	6,918	227,000
	Degree Credit	2,519	1,710	3,598	3,243	1,559	----	1,745	----	6,789	227,000
	(Undergraduate)	2,519	1,710	2,499	1,577	555	----	1,056	----	381	197,810
	(Graduate)	----	----	1,099	1,666	1,004	----	689	----	6,408	29,190
Non-Degree Credit	----	----	----	----	42	----	----	----	----	----	
Non-Credit	779	140	714	3,205	212	----	148	----	129	----	
STUDENTS	Students	3,298	1,850	4,312	6,766	1,813	----	1,893	----	6,918	----
	Male	1,451	1,066	2,436	3,634	830	----	1,158	----	2,135	----
	Female	1,847	784	1,876	2,132	983	----	735	----	4,783	----
CONFERENCE	Conferences	21	14	301	194	72	----	47	----	10	6
	Degree Credit	2	----	1	----	2	----	28	----	----	----
	Non-Degree Credit	----	----	----	----	----	----	----	----	----	----
	Non-Credit	19	14	300	194	70	----	19	----	10	6
	Registrations	984	2,730	12,714	17,627	4,658	----	9,858	----	3,198	830
	Degree Credit	49	----	15	----	37	----	665	----	----	----
Non-Degree Credit	----	----	----	----	----	----	----	----	----	----	
Non-Credit	935	2,730	12,699	17,627	4,621	----	9,193	----	3,198	830	
CORRESPONDENCE	Registrations	----	----	1,653	3,044	----	6,711	752	----	511	----
	College Level	----	----	1,635	2,974	----	----	752	----	511	----
	(Degree Credit)	----	----	1,539	1,847	----	----	737	----	511	----
	(Non-Degree Credit)	----	----	78	331	----	----	----	----	----	----
	(Non-Credit)	----	----	18	796	----	----	15	----	----	----
	High School	----	----	18	70	----	6,711	----	----	----	----
	Students - College Level	----	----	1,635	2,651	----	----	752	----	511	----
	Male	----	----	1,211	1,096	----	----	381	----	----	----
	Female	----	----	424	1,555	----	----	371	----	----	----
	Students - High School	----	----	18	65	----	6,711	----	----	----	----
Male	----	----	13	37	----	3,623	----	----	----	----	
Female	----	----	5	28	----	3,088	----	----	----	----	
TOTAL REGISTRATIONS	Total College Registrations	4,232	4,580	18,661	27,049	6,471	----	12,503	----	10,627	227,830
	Degree Credit	2,568	1,710	5,152	5,090	1,596	----	3,147	----	7,300	227,000
	Non-Degree Credit	----	----	78	331	42	----	----	----	----	----
	Non-Credit	1,664	2,730	13,431	21,628	4,833	----	9,356	----	3,327	830
	Not Categorized	----	----	----	----	----	----	----	----	----	----
	Agriculture	----	233	2,791	----	14	----	----	----	----	----
	Behavioral Sciences	718	2,025	1,849	2,306	1,603	----	417	----	894	41,976
	Biological Sciences	124	----	563	510	19	----	----	----	75	5,427
	Business	392	695	773	1,795	573	----	7,250	----	129	27,145
	Education	596	972	1,760	2,423	750	----	3,004	----	6,158	29,435
Engineering	----	75	6,665	31	----	----	275	----	----	----	
Health Professions	----	----	----	1,003	361	----	96	----	115	1,424	
Humanities	973	----	784	4,518	176	----	1,030	----	568	68,015	
Law	----	----	----	1,715	----	----	----	----	----	----	
Physical Sciences	567	----	789	1,495	----	----	113	----	60	21,599	
Interdisciplinary	49	120	344	5,619	2,957	----	64	----	1,838	----	
Other	813	320	396	5,634	18	----	254	----	----	32,809	
Not Categorized	----	140	1,947	----	----	----	----	----	790	----	

Northern Iowa, U of (n)	Northern Mich U (n)	Northwestern U (x)	Notre Dame, C of (CA) (a)	Notre Dame, U of (IN) (n)	Oakland U (n)	Ohio St U (x)	Ohio U (n)	Oklahoma St U (n)	Oklahoma, U of (x)	Old Dominion C (a)	Orange Co Comm C (x)	Oregon St System (n)	Pace C (a)
118 82 6 76 60 36	257 197 116 81 60 45	571 526 526 41 10 45	118 108 67 41 10 45	----- ----- ----- ----- ----- -----	284 ----- ----- ----- 70 214	1,975 1,950 1,950 ----- ----- 25	180 59 18 43 32 99	218 218 118 100 ----- -----	782 782 162 620 ----- 10	483 469 408 61 14 -----	639 518 518 ----- ----- 121	----- ----- ----- ----- ----- -----	----- ----- ----- ----- ----- -----
2,832 1,443 151 1,282 1,389	5,236 3,360 2,215 1,145 1,876	14,100 12,853 12,853 774 ----- 1,247	2,277 2,277 1,503 774 ----- -----	----- ----- ----- ----- ----- -----	5,182 ----- ----- ----- 1,480 3,702	7,589 7,064 7,064 ----- ----- 525	2,977 744 330 414 506 1,727	4,425 4,153 2,064 2,089 ----- 272	10,910 10,612 3,563 7,049 ----- 298	5,237 5,080 ----- ----- 157 -----	11,256 8,650 8,650 ----- ----- 2,606	----- ----- ----- ----- ----- -----	----- ----- ----- ----- ----- -----
2,832 632 1,900	5,236 3,219 2,017	8,255 5,189 4,066	2,237 680 1,557	----- ----- -----	5,182 3,476 1,706	4,137 2,272 1,865	2,977 1,444 1,533	4,071 2,241 1,830	8,489 6,996 1,493	5,037 2,909 2,128	7,456 3,717 3,739	----- ----- -----	----- ----- -----
51 ----- 51	109 ----- 109	----- ----- -----	10 ----- 10	167 ----- 167	39 ----- 39	400 ----- 400	70 18 52	389 ----- 389	574 7 567	3 1 2	5 ----- 5	----- ----- -----	----- ----- -----
15,921 ----- 15,921	5,266 ----- 5,266	----- ----- -----	545 ----- 545	12,883 ----- 12,883	5,518 ----- 5,518	38,190 ----- 38,190	9,141 401 170 8,570	15,610 ----- 15,610	16,272 86 ----- 16,186	100 37 63	744 ----- 744	----- ----- -----	----- ----- -----
589 589 589 ----- -----	81 81 81 ----- -----	----- ----- -----	----- ----- -----	----- ----- -----	----- ----- -----	175 175 ----- 175 -----	2,252 2,222 2,211 ----- 11 30	1,391 1,172 1,172 ----- ----- 219	5,217 3,197 2,873 ----- ----- 324 2,020	----- ----- ----- ----- ----- -----	247 247 247 ----- ----- -----	----- ----- -----	----- ----- -----
589 92 497 ----- -----	81 12 69 ----- -----	----- ----- -----	----- ----- -----	----- ----- -----	----- ----- -----	175 70 105 ----- ----- 30 15 15	2,222 696 1,526 ----- ----- 179 84 95	1,075 628 447 ----- ----- 179 84 95	2,906 1,901 1,005 ----- ----- 2,020 1,515 505	----- ----- ----- ----- ----- -----	197 112 85 ----- ----- -----	----- ----- -----	----- ----- -----
19,342 2,032 17,310	10,583 3,441 1,876 5,266	14,100 12,853 1,247 -----	2,822 2,277 545 -----	12,883 ----- 12,883	10,700 ----- 1,480 9,220	45,954 7,064 ----- 38,890	14,340 3,358 676 10,308	21,207 5,325 ----- 15,882	30,379 13,571 ----- 16,808	5,337 5,117 157 63	12,247 8,897 ----- 3,350	----- ----- -----	----- ----- -----
----- 1,606 ----- 1,709 13,684 ----- 910 ----- 181 30 1,222 -----	----- 1,384 346 1,335 3,342 ----- 553 678 532 254 496 501 1,162	----- 3,594 264 5,671 ----- ----- 2,857 ----- 543 ----- 1,171 -----	----- 873 79 231 839 ----- ----- 711 ----- 89 ----- 307 73	8 598 290 6,049 631 25 1,202 2,826 55 48 771 307 73	----- 1,296 90 2,825 1,743 421 373 2,092 122 344 536 858 -----	8,464 1,663 288 5,508 8,102 7,659 6,560 2,349 1,910 2,440 814 1,922 175	----- 2,165 260 2,038 1,679 879 435 928 20 559 10 379 4,988	5,409 1,226 107 2,562 2,176 893 160 1,039 405 340 937 5,953 -----	189 4,828 105 9,111 4,236 725 1,262 2,533 10 829 48 6,503 1,134	----- ----- 621 664 1,581 192 ----- 905 63 ----- 177 -----	----- 2,703 291 1,493 475 40 330 2,607 48 2,067 1,496 697 -----	----- ----- ----- ----- ----- ----- ----- ----- ----- ----- ----- ----- -----	----- ----- ----- ----- ----- ----- ----- ----- ----- ----- ----- ----- -----

	Institutional Data	(a)	(x)	(a)	(n)	(a)	(x)	(a)	(a)	(a)	(n)
		Pa Military C	Fern St U	Pennsylvania, U of	Pepperdine C	Philadelphia C of T & S	Pittsburgh, U of	Polytechnic Inst	Pratt Institute	Providence C	Puerto Rico at Mayaguez, U of
CLASSSES	<b>Classes</b>	269	3,675	244	----	215	2,421	----	185	----	312
	<b>Degree Credit</b>	252	1,836	225	----	209	2,304	----	173	----	209
	(Undergraduate)	222	----	185	----	209	1,600	----	173	----	292
	(Graduate)	30	----	40	----	----	704	----	----	----	7
	<b>Non-Degree Credit</b>	----	783	----	----	----	59	----	----	----	13
	<b>Non-Credit</b>	17	1,058	19	----	6	58	----	12	----	----
	<b>Registration</b>	6,568	65,612	7,181	----	4,834	162,633	----	1,709	----	7,915
	<b>Degree Credit</b>	6,250	33,472	6,617	----	4,791	159,923	----	1,565	----	7,672
	(Undergraduate)	5,191	----	6,025	----	4,791	104,586	----	1,565	----	7,540
	(Graduate)	1,059	----	592	----	----	55,337	----	----	----	132
	<b>Non-Degree Credit</b>	----	11,565	----	----	----	871	----	----	----	243
	<b>Non-Credit</b>	318	20,575	564	----	43	1,839	----	144	----	----
	<b>Students</b>	3,577	54,940	4,353	----	2,592	57,362	----	824	----	1,014
Male	3,199	31,854	2,130	----	2,388	29,993	----	799	----	565	
Female	378	23,086	2,223	----	204	27,369	----	25	----	449	
CONFERENCE S	<b>Conferences</b>	----	628	----	----	----	181	----	1	----	23
	<b>Degree Credit</b>	----	----	----	----	----	4	----	----	----	----
	<b>Non-Degree Credit</b>	----	----	----	----	----	107	----	----	----	----
	<b>Non-Credit</b>	----	628	----	----	----	70	----	1	----	28
	<b>Registrations</b>	----	41,404	----	----	----	18,589	----	61	----	1,091
	<b>Degree Credit</b>	----	----	----	----	----	80	----	----	----	----
<b>Non-Degree Credit</b>	----	----	----	----	----	2,655	----	----	----	----	
<b>Non-Credit</b>	----	41,404	----	----	----	15,854	----	61	----	1,091	
CORRESPONDENCE	<b>Registrations</b>	----	12,771	----	----	----	----	----	----	----	----
	<b>College Level</b>	----	12,083	----	----	----	----	----	----	----	----
	(Degree Credit)	----	3,569	----	----	----	----	----	----	----	----
	(Non-Degree Credit)	----	8,350	----	----	----	----	----	----	----	----
	(Non-Credit)	----	164	----	----	----	----	----	----	----	----
	<b>High School</b>	----	688	----	----	----	----	----	----	----	----
	<b>Students - College Level</b>	----	4,616	----	----	----	----	----	----	----	----
	Male	----	4,026	----	----	----	----	----	----	----	----
Female	----	590	----	----	----	----	----	----	----	----	
<b>Students - High School</b>	----	535	----	----	----	----	----	----	----	----	
Male	----	302	----	----	----	----	----	----	----	----	
Female	----	233	----	----	----	----	----	----	----	----	
TOTAL REGISTRATIONS	<b>Total College Registrations</b>	6,568	119,099	7,181	----	4,834	181,222	----	1,770	----	9,008
	<b>Degree Credit</b>	6,250	37,041	6,617	----	4,791	160,003	----	1,565	----	7,672
	<b>Non-Degree Credit</b>	----	19,915	----	----	----	3,526	----	----	----	243
	<b>Non-Credit</b>	----	62,143	564	----	43	17,693	----	205	----	1,091
	<b>Not Categorized</b>	----	----	----	----	----	----	----	----	----	----
	<b>Agriculture</b>	----	----	----	----	----	----	----	----	----	----
	<b>Behavioral Sciences</b>	1,564	22,998	657	----	670	29,242	----	192	----	476
	<b>Biological Sciences</b>	112	2,528	186	----	----	1,068	----	----	----	134
	<b>Business</b>	2,232	18,382	1,812	----	1,920	7,508	----	265	----	3,711
	<b>Education</b>	142	18,851	326	----	----	43,490	----	----	----	1,565
	<b>Engineering</b>	378	22,546	7	----	----	7,558	----	744	----	----
	<b>Health Professions</b>	----	13,006	563	----	----	3,914	----	6	----	----
	<b>Humanities</b>	1,067	10,198	1,846	----	522	32,757	----	253	----	1,376
	<b>Law</b>	----	425	----	----	290	200	----	83	----	----
	<b>Physical Sciences</b>	1,073	7,384	252	----	1,340	45,584	----	154	----	368
<b>Interdisciplinary</b>	----	----	1,522	----	----	1,175	----	----	----	1,070	
<b>Other</b>	----	2,801	----	----	92	6,887	----	73	----	63	
<b>Not Categorized</b>	----	----	----	----	----	1,839	----	----	----	243	



(n)	(x)	Quad-Cities Grad St Ctr(n)	Queensborough Comm C(a)	Queens C - NC (a)	Queens C (CUNY) (a)	Regis C (a)	Rhode Island, U of (x)	Richmond, U of (a)	Rider C (a)	Roanoke C (a)	Rochester Inst of Tech (x)	Rochester, U of (a)	Rockford C (a)
3,567	670	158	1,008	34	....	....	....	292	540	106	1,068	526	219
3,567	353	158	844	....	....	....	....	280	515	92	895	504	215
3,567	193	....	844	....	....	....	....	228	451	91	668	164	154
....	160	153	....	....	....	....	....	52	64	1	27	340	61
....	2	....	....	5	....	....	....	....	....	....	367	....	....
....	315	....	164	29	....	....	....	12	25	14	6	22	4
31,580	12,043	2,933	24,990	527	....	....	....	5,350	3,694	1,399	17,332	10,817	2,881
31,580	2,193	2,933	22,289	....	....	....	....	5,109	8,314	930	12,455	10,241	2,830
31,580	1,623	....	22,289	....	....	....	....	4,195	7,287	930	12,005	3,491	2,216
....	570	2,933	....	....	....	....	....	914	1,027	....	360	6,750	614
....	144	....	....	119	....	....	....	....	....	....	4,816	....	....
....	9,708	....	2,701	408	....	....	....	241	380	469	61	576	51
12,545	11,646	1,820	10,875	342	....	....	....	2,807	5,169	2,039	11,260	7,852	2,403
5,651	7,568	....	6,468	118	....	....	....	2,213	3,734	856	9,648	....	1,093
6,874	4,078	....	4,406	226	....	....	....	2,807	1,435	1,183	1,576	....	1,310
....	534	....	3	....	....	....	....	170	8	18	129	....	13
....	3	....	....	....	....	....	....	....	....	....	....	....	13
....	531	....	3	....	....	....	....	170	8	18	129	....	....
....	78,538	....	200	....	....	....	....	3,980	212	1,096	2,728	....	357
....	75	....	....	....	....	....	....	....	....	....	....	....	357
....	78,483	....	200	....	....	....	....	3,980	212	1,096	2,728	....	....
....	150	....	....	....	....	....	....	....	....	....	....	....	....
....	150	....	....	....	....	....	....	....	....	....	....	....	....
....	150	....	....	....	....	....	....	....	....	....	....	....	....
....	150	....	....	....	....	....	....	....	....	....	....	....	....
....	150	....	....	....	....	....	....	....	....	....	....	....	....
31,580	90,731	2,933	25,190	527	....	....	....	9,330	8,906	2,495	20,060	10,817	3,238
31,580	2,268	2,933	22,289	....	....	....	....	5,109	8,314	930	12,455	10,241	3,187
....	144	....	....	119	....	....	....	....	....	....	4,816	....	....
....	88,319	....	2,901	408	....	....	....	4,221	592	1,565	2,789	576	51
....	28,316	....	....	....	....	....	....	....	....	....	....	....	....
2,980	2,438	78	5,345	11	....	....	....	1,653	1,550	451	2,759	2,316	938
1,816	2,208	175	979	....	....	....	....	55	61	....	96	334	111
7,891	4,488	311	5,663	178	....	....	....	6,870	4,344	758	5,265	1,782	312
2,762	4,380	1,710	2	119	....	....	....	....	536	192	515	1,642	1,003
....	9,242	243	....	....	....	....	....	....	....	....	2,337	591	....
....	1,311	12	....	....	....	....	....	....	....	....	74	33	....
12,367	2,740	213	6,405	219	....	....	....	614	1,265	928	2,147	2,192	700
....	104	....	....	....	....	....	....	....	328	....	....	....	....
1,309	1,025	8	3,318	....	....	....	....	198	824	78	4,046	1,349	94
....	1,816	....	....	....	....	....	....	....	....	88	733	....	....
2,845	31,105	183	2,269	....	....	....	....	....	....	....	2,066	....	80
....	4,558	....	....	....	....	....	....	....	....	....	....	576	....

Institutional Data		(a)	(x)	(a)	(x)	(a)	(a)	(a)	(n)	(a)	(n)
		Rockhurst C	Roosevelt U	Russell Sage C	Rutgers, The St U	St. Bonaventure U	St. Francis C	St. Joseph's C	St. Louis U	St. Peter's C	Sacramento St C
CLASS	Classes	209	117	371	2,199	---	---	744	90	168	287
	Degree Credit	209	80	366	1,432	---	---	744	---	158	261
	(Undergraduate)	209	80	215	1,432	---	---	725	---	168	261
	(Graduate)	---	---	51	---	---	---	19	---	---	---
	Non-Degree Credit	---	---	---	75	---	---	---	33	---	---
	Non-Credit	---	37	5	692	---	---	---	57	---	26
	Registration	4,685	1,421	7,927	49,430	---	---	24,848	1,433	3,203	7,428
	Degree Credit	4,685	889	7,751	32,629	---	---	24,740	---	3,203	7,428
	(Undergraduate)	4,685	889	7,319	32,629	---	---	24,149	---	3,203	7,207
	(Graduate)	---	---	432	---	---	---	591	---	---	221
Non-Degree Credit	---	---	---	1,480	---	---	---	456	---	---	
Non-Credit	---	532	176	15,321	---	---	108	977	---	---	
STUDENTS	Students	1,508	1,421	5,095	21,927	---	---	11,139	1,433	1,603	7,428
	Male	1,235	---	---	18,372	---	---	7,074	617	1,158	2,663
	Female	271	---	---	5,555	---	---	4,065	816	445	4,165
CONFERENCE	Conferences	---	---	5	221	---	---	---	28	---	26
	Degree Credit	---	---	5	---	---	---	---	---	---	---
	Non-Degree Credit	---	---	---	---	---	---	---	---	---	---
	Non-Credit	---	---	---	221	---	---	---	28	---	26
	Registrations	---	---	80	11,428	---	---	---	1,011	---	1,712
	Degree Credit	---	---	80	---	---	---	---	---	---	---
CORRESPONDENCE	Registrations	---	---	---	---	---	---	---	---	---	---
	College Level	---	---	---	---	---	---	---	---	---	---
	(Degree Credit)	---	---	---	---	---	---	---	---	---	---
	(Non-Degree Credit)	---	---	---	---	---	---	---	---	---	---
	(Non-Credit)	---	---	---	---	---	---	---	---	---	---
	High School	---	---	---	---	---	---	---	---	---	---
STUDENTS - COLLEGE LEVEL	Students - College Level	---	---	---	---	---	---	---	---	---	---
	Male	---	---	---	---	---	---	---	---	---	---
	Female	---	---	---	---	---	---	---	---	---	---
STUDENTS - HIGH SCHOOL	Students - High School	---	---	---	---	---	---	---	---	---	---
	Male	---	---	---	---	---	---	---	---	---	---
	Female	---	---	---	---	---	---	---	---	---	---
TOTAL REGISTRATIONS	Total College Registrations	4,685	1,421	8,007	60,858	---	---	24,848	2,444	3,203	9,140
	Degree Credit	4,685	889	7,831	32,629	---	---	24,740	---	3,203	7,428
	Non-Degree Credit	---	---	---	1,480	---	---	---	456	---	---
	Non-Credit	---	532	176	28,749	---	---	108	1,988	---	1,712
	Not Categorized	---	---	---	---	---	---	---	---	---	---
	Agriculture	---	---	---	---	---	---	---	---	---	---
	Behavioral Sciences	1,210	16	2,860	15,756	---	---	6,403	438	787	1,032
	Biological Sciences	---	---	157	324	---	---	666	---	175	36
	Business	1,484	673	1,083	17,684	---	---	5,490	209	255	920
	Education	120	---	1,699	2,464	---	---	2,658	62	244	3,072
	Engineering	---	---	---	1,108	---	---	---	428	---	405
	Health Professions	---	---	28	1,419	---	---	---	821	---	1,668
	Humanities	917	---	1,506	10,771	---	---	8,039	444	1,008	1,615
	Law	352	---	172	5,261	---	---	---	42	157	28
Physical Sciences	128	136	504	5,949	---	---	1,592	---	318	35	
Interdisciplinary	---	191	---	---	---	---	---	---	---	198	
Other	494	21	---	62	---	---	---	---	259	116	
Not Categorized	---	384	---	---	---	---	---	---	---	15	



San Francisco, U of (a)	Scranton, U of (a)	Seton Hall U (a)	Sir George Williams U (r)	Sonoma St C (n)	South Carolina, U of (n)	South Dakota St U (n)	South Dakota, U of (n)	South Florida, U of (n)	Southern California, U of (x)	Southern Illinois U (x)	Southern Methodist U (x)	Southern Miss, U of (x)	Springfield C (a)
455	407	----	----	240	810	66	93	290	1,143	633	484	771	182
451	407	----	----	235	720	66	93	290	1,100	280	380	750	182
451	222	----	----	229	480	8	18	53	626	127	296	700	182
----	185	----	----	6	240	58	75	237	474	153	84	50	----
4	----	----	----	5	90	----	----	----	43	353	104	21	----
9,823	7,777	----	----	6,220	14,724	1,926	2,403	4,278	23,748	10,921	13,402	9,277	1,538
9,741	7,577	----	----	6,169	12,199	1,926	2,403	4,278	22,717	5,369	7,049	9,025	1,538
9,741	4,983	----	----	6,039	8,985	105	741	754	13,405	2,868	5,341	7,960	1,538
----	2,594	----	----	130	3,214	1,821	1,662	3,524	9,312	2,501	1,708	1,065	----
----	200	----	----	----	----	----	----	----	----	----	74	----	----
82	----	----	----	51	2,525	----	----	----	1,031	5,552	6,279	252	----
4,417	2,087	----	----	3,635	12,125	1,926	2,403	4,278	15,284	10,921	11,034	9,277	400
2,491	1,488	----	----	----	6,955	937	920	1,900	10,629	5,788	6,308	5,135	----
1,928	579	----	----	----	5,170	689	1,483	2,378	4,655	5,133	4,726	4,142	----
----	3	----	----	23	78	51	21	158	22	174	4	64	5
----	1	----	----	5	----	----	1	----	----	15	----	11	----
----	2	----	----	18	78	51	20	158	22	57	4	53	5
----	55	----	----	4,038	5,173	3,044	2,929	9,734	1,430	29,042	453	9,033	325
----	34	----	----	324	----	----	17	----	----	359	----	1,112	----
----	21	----	----	3,714	5,173	3,044	2,912	9,734	1,480	299	453	7,921	325
----	----	----	----	----	2,411	----	1,449	----	----	----	844	3,520	----
----	----	----	----	----	1,603	----	688	----	----	----	844	650	----
----	----	----	----	----	1,468	----	635	----	----	----	841	650	----
----	----	----	----	----	135	----	42	----	----	----	----	----	----
----	----	----	----	----	808	----	11	----	----	----	3	----	----
----	----	----	----	----	1,496	----	688	----	----	----	644	650	----
----	----	----	----	----	698	----	270	----	----	----	378	275	----
----	----	----	----	----	798	----	418	----	----	----	266	375	----
----	----	----	----	----	758	----	761	----	----	----	----	2,870	----
----	----	----	----	----	280	----	----	----	----	----	----	1,292	----
----	----	----	----	----	478	----	----	----	----	----	----	1,578	----
9,823	7,832	----	----	10,258	21,500	4,970	6,020	14,012	25,228	39,963	14,499	18,960	1,863
9,741	7,677	----	----	6,493	13,667	1,926	3,055	4,278	22,717	5,728	7,690	10,787	1,538
82	234	----	----	3,765	7,833	3,044	2,923	9,734	2,511	299	74	8,173	325
----	21	----	----	----	----	----	----	----	33,936	6,735	----	----	----
3,525	1,121	----	----	2,280	3,045	1,132	892	1,198	3,219	1,188	2,751	2,260	620
141	278	----	----	59	1,200	95	7	27	355	190	2	451	31
1,650	1,375	----	----	35	6,041	----	95	1,279	1,419	1,473	4,094	1,769	----
----	2,073	----	----	2,518	4,445	2,249	2,154	6,673	263	21,394	622	3,914	122
----	78	----	----	70	859	----	----	481	2,366	617	----	----	----
3,412	1,974	----	----	805	1,614	817	----	313	1,538	282	20	1,058	207
1,003	921	----	----	4,371	2,990	----	2,123	263	5,514	4,692	4,185	3,454	335
82	14	----	----	212	85	----	178	152	2,811	120	----	100	----
----	----	----	----	204	205	----	546	1,255	7,743	2,388	487	1,371	76
----	----	----	----	1,451	40	18	27	2,037	----	25	2,266	----	125
----	----	----	----	----	----	----	----	336	----	5,145	68	4,588	348
----	----	----	----	----	----	----	----	----	1,728	3	----	----	----

Institutional Data		(a)	(x)	(a)	(a)	(a)	(a)	(a)	(n)	(n)	(a)
		Suffolk U	Syracuse U	Tampa, U of	Temple U	Tenn at Chattanooga, U of	Tenn at Knoxville, U of	Texas Christian U	Texas Tech U	Texas, U of	Thomas More C
CLASSIFICATIONS	Classes	306	768	290	----	298	2,477	514	28	513	341
	Degree Credit	306	745	274	----	298	2,206	514	27	336	284
	(Undergraduate)	174	519	274	----	215	1,781	376	18	314	284
	(Graduate)	132	226	----	----	83	415	138	9	22	----
	Non-Degree Credit	----	----	4	----	----	----	----	----	63	----
	Non-Credit	----	23	12	----	----	271	----	1	114	57
	Registration	10,271	14,551	3,527	15,636	4,705	37,367	9,711	602	11,085	6,713
	Degree Credit	10,271	13,730	3,217	15,636	4,705	32,356	9,711	568	8,420	5,574
	(Undergraduate)	4,461	9,344	3,217	8,222	4,364	28,627	9,014	347	7,775	5,574
	(Graduate)	5,810	4,386	----	7,414	341	2,729	697	221	645	----
Non-Degree Credit	----	----	95	----	----	----	----	----	1,043	----	
Non-Credit	----	13,730	215	----	----	5,011	----	34	1,622	1,139	
STUDENTS	Students	4,942	12,616	3,527	15,636	----	24,744	9,711	602	9,322	6,713
	Male	4,132	7,914	2,738	9,751	----	14,406	7,482	378	4,777	4,054
	Female	810	4,702	789	5,885	----	10,338	2,229	224	4,545	2,659
CONFERENCES	Conferences	1	155	5	----	8	186	91	----	221	4
	Degree Credit	1	----	----	----	----	----	----	----	1	----
	Non-Degree Credit	----	----	2	----	8	----	----	----	38	----
	Non-Credit	----	155	3	----	----	----	91	----	182	4
	Registrations	33	6,040	676	----	299	34,467	3,370	----	20,725	594
	Degree Credit	33	----	----	----	----	----	----	----	114	----
	Non-Degree Credit	----	----	160	----	299	----	----	----	2,325	----
Non-Credit	----	6,040	516	----	----	34,467	3,370	----	16,286	594	
CORRESPONDENCE	Registrations	----	573	----	----	----	4,818	----	10,833	6,254	----
	College Level	----	573	----	----	----	3,894	----	2,953	4,770	----
	(Degree Credit)	----	573	----	----	----	3,688	----	2,953	4,725	----
	(Non-Degree Credit)	----	----	----	----	----	----	----	----	----	----
	(Non-Credit)	----	----	----	----	----	206	----	----	45	----
	High School	----	----	----	----	----	924	----	7,680	1,484	----
	Students - College Level	----	120	----	----	----	2,983	----	2,953	4,770	----
	Male	----	84	----	----	----	1,947	----	1,178	2,902	----
	Female	----	36	----	----	----	1,036	----	1,775	1,868	----
	Students - High School	----	----	----	----	----	807	----	7,680	1,484	----
Male	----	----	----	----	----	542	----	3,531	648	----	
Female	----	----	----	----	----	265	----	4,149	836	----	
TOTAL REGISTRATIONS	Total College Registrations	10,304	21,164	4,203	15,636	5,004	76,728	13,081	3,555	36,580	7,307
	Degree Credit	10,304	14,303	3,217	15,636	4,705	36,044	9,711	3,521	13,259	5,574
	Non-Degree Credit	----	----	255	----	299	----	----	----	3,368	----
	Non-Credit	----	6,881	731	----	----	40,684	3,370	34	19,933	1,733
	Not Categorized	----	----	----	----	----	----	----	----	----	----
	Agriculture	180	----	----	----	----	1,466	----	44	----	----
	Behavioral Sciences	1,303	3,623	860	----	1,121	7,495	2,361	1,345	4,953	1,354
	Biological Sciences	225	1,128	37	----	308	1,588	171	----	472	68
	Business	1,947	4,277	1,795	2,892	1,179	13,495	4,346	611	7,394	1,245
	Education	1,005	127	506	7,554	322	11,148	942	438	14,122	438
	Engineering	----	2,317	----	----	288	2,342	17	----	1,311	----
	Health Professions	----	77	----	27	137	2,375	15	92	940	89
	Humanities	1,280	3,726	740	----	976	9,562	2,538	746	3,309	3,306
	Law	4,175	----	----	234	201	2,683	----	93	----	----
	Physical Sciences	369	1,460	----	----	472	4,163	1,722	151	1,799	644
Interdisciplinary	----	3,606	----	----	----	3,995	174	----	747	----	
Other	----	1,643	90	----	----	18,210	----	----	1,166	----	
Not Categorized	----	----	175	4,928	----	206	735	34	367	163	

(a)	(a)	(a)	(a)	(a)	(a)	(n)	(n)	(n)	(n)	(x)	(a)	(a)	(a)
Thomas More Inst	Toledo, U of	Toronto, U of	Trenton St C	Tulane U	Tulsa, U of	Tuskegee Inst	U Ctr at Harrisburg	Upper Iowa U	Utah State U	Utah, U of	Utica C - Syracuse U	Villanova U	Va Commonwealth U
....	1,623	588	....	398	290	24	217	....	378	1,538	469	291	1,203
....	1,487	316	....	315	290	7	181	....	362	1,177	464	283	1,188
....	995	308	....	315	204	....	156	....	258	554	375	283	1,001
....	492	8	....	....	88	7	25	....	108	623	89	....	187
....	19	21	....	....	....	....	....	....	....	157	....	....	....
....	120	231	....	83	....	17	36	....	17	204	5	8	15
....	12,834	20,470	17,040	5,569	24,350	416	3,625	....	4,568	38,691	8,454	6,178	23,216
....	9,875	11,011	17,040	4,814	24,350	91	2,930	....	4,264	31,155	8,339	5,929	22,935
....	6,144	10,680	17,040	4,814	19,968	....	2,313	....	2,118	18,378	6,946	5,929	20,732
....	3,731	331	....	....	4,382	91	617	....	2,146	12,776	1,393	....	2,203
....	652	531	....	....	....	....	....	....	....	1,518	....	....	....
....	2,307	8,928	....	755	....	325	695	....	304	6,018	115	249	281
....	12,834	18,474	....	2,795	5,846	416	2,045	....	3,552	13,873	5,202	3,986	23,216
....	8,630	11,908	....	1,399	3,744	292	1,278	....	1,716	8,421	3,078	3,174	11,607
....	4,204	6,566	....	1,398	2,102	124	767	....	1,785	5,452	2,123	812	11,609
....	38	17	....	4	36	4	....	....	171	107	7	....	122
....	....	....	....	....	15	....	....	....	....	16	....	....	....
....	38	17	....	4	21	4	....	....	171	91	7	....	122
....	5,071	688	....	273	2,016	1,177	....	....	23,445	28,142	552	....	4,135
....	....	....	....	....	428	....	....	....	....	....	....	....	....
....	5,071	688	....	273	1,590	1,177	....	....	23,445	28,142	552	....	4,135
....	....	2,728	....	....	....	....	....	....	1,587	5,124	....	....	....
....	....	2,728	....	....	....	....	....	....	1,500	4,880	....	....	....
....	....	....	....	....	....	....	....	....	1,500	4,220	....	....	....
....	....	....	....	....	....	....	....	....	....	507	....	....	....
....	....	2,728	....	....	....	....	....	....	....	153	....	....	....
....	....	....	....	....	....	....	....	....	67	244	....	....	....
....	....	1,620	....	....	....	....	....	....	1,442	4,110	....	....	....
....	....	1,387	....	....	....	....	....	....	787	1,911	....	....	....
....	....	233	....	....	....	....	....	....	655	2,199	....	....	....
....	....	....	....	....	....	....	....	....	....	....	....	....	....
....	....	....	....	....	....	....	....	....	67	202	....	....	....
....	....	....	....	....	....	....	....	....	22	101	....	....	....
....	....	....	....	....	....	....	....	....	45	101	....	....	....
....	17,905	23,886	17,040	5,842	26,366	1,593	3,625	....	29,513	71,713	9,006	6,178	27,351
....	9,875	11,011	17,040	4,814	24,776	91	2,930	....	5,764	35,375	8,339	5,929	22,935
....	652	531	....	....	....	....	....	....	....	2,025	....	....	....
....	7,378	12,344	....	1,028	1,590	....	695	....	23,749	34,313	687	249	4,416
....	....	....	....	....	....	....	....	....	....	....	....	....	....
....	....	....	....	....	....	1,593	....	....	3,782	....	120	....	....
....	337	8,031	5,520	1,313	2,703	....	1,060	....	1,108	1,933	2,872	1,602	8,531
....	45	578	248	388	1,170	....	....	....	420	1,013	128	58	337
....	3,202	5,971	586	1,344	8,124	....	727	....	1,023	10,611	1,148	1,017	6,701
....	4,262	611	3,450	406	3,212	....	524	....	5,187	25,905	1,312	393	5,075
....	1,288	754	....	26	2,421	....	260	....	1,908	1,157	34	691	1,158
....	884	342	....	....	....	....	....	....	394	5,766	145	....	14
....	725	5,469	2,748	1,624	5,868	....	601	....	4,056	7,755	1,745	1,134	4,043
....	679	1,034	....	....	....	....	37	....	....	1,592	....	....	....
....	298	945	2,395	546	2,628	....	274	....	669	4,578	1,039	1,026	1,222
....	809	151	68	138	....	....	....	....	....	270	213	....	210
....	4,885	....	1,012	59	250	....	....	....	....	1,019	250	249	460
....	591	....	....	....	....	....	....	....	10,986	114	....	....	....

	Institutional Data	(n)	(n)	(x)	(a)	(n)	(n)	(x)	(x)	(x)	(n)
		Va Polytech Inst	Va St C at Petersburg	Virginia, U of	Washburn U	Washington St U	Washington Tech Inst	Wash U of St. Louis	Washington, U of	Wayne St U	West Virginia U
CLASSSES	Classes	88	65	1,540	269	37	79	852	701	1,545	221
	Degree Credit	88	64	1,393	225	29	45	776	529	637	221
	(Undergraduate)	26	20	825	200	25	45	776	529	131	30
	(Graduate)	62	44	568	25	4	---	---	---	506	191
	Non-Degree Credit	---	---	---	5	---	26	49	---	---	---
	Non-Credit	---	1	147	39	8	8	27	172	908	---
	Registration	1,191	1,197	31,054	6,287	849	2,252	13,775	21,176	33,185	4,950
	Degree Credit	1,191	1,135	28,426	5,441	664	1,257	13,062	16,717	13,593	4,950
	(Undergraduate)	521	226	16,141	5,070	660	1,257	13,062	16,717	3,443	924
	(Graduate)	670	909	12,285	371	4	---	---	---	10,150	4,026
	Non-Degree Credit	---	---	---	101	---	767	358	---	---	---
	Non-Credit	---	62	2,628	745	185	228	355	4,459	19,592	---
Students	1,191	1,197	21,190	4,985	849	2,252	8,774	12,078	32,382	---	
Male	940	598	8,331	3,037	598	---	6,585	8,872	18,760	---	
Female	251	601	12,807	1,948	253	---	2,209	6,208	13,622	---	
CONFERENCE	Conferences	180	55	83	44	1	---	126	96	120	210
	Degree Credit	---	---	---	---	---	---	---	---	---	---
	Non-Degree Credit	---	---	7	---	---	---	---	1	1	---
	Non-Credit	180	55	76	44	1	---	126	95	119	210
	Registrations	7,943	945	3,436	1,335	44	---	13,247	13,500	6,904	16,787
	Degree Credit	---	---	---	---	---	---	---	---	---	---
Non-Degree Credit	---	---	563	---	---	---	---	110	108	---	
Non-Credit	7,943	945	2,873	1,335	44	---	13,247	13,390	6,786	16,787	
CORRESPONDENCE	Registrations	---	---	730	---	1,071	---	---	3,484	120	---
	College Level	---	---	730	---	662	---	---	3,411	120	---
	(Degree Credit)	---	---	690	---	654	---	---	3,411	---	---
	(Non-Degree Credit)	---	---	---	---	---	---	---	---	---	---
	(Non-Credit)	---	---	40	---	8	---	---	---	120	---
	High School	---	---	---	---	409	---	---	73	---	---
	Students - College Level	---	---	638	---	662	---	---	3,411	120	---
	Male	---	---	185	---	399	---	---	1,929	100	---
	Female	---	---	453	---	263	---	---	1,482	20	---
	Students - High School	---	---	---	---	409	---	---	73	---	---
Male	---	---	---	---	163	---	---	43	---	---	
Female	---	---	---	---	246	---	---	30	---	---	
TOTAL REGISTRATIONS	Total College Registrations	9,134	2,142	35,220	7,622	1,555	2,252	27,022	38,087	40,209	21,737
	Degree Credit	1,191	1,135	29,116	5,441	1,318	1,257	13,062	20,128	13,593	4,950
	Non-Degree Credit	---	---	603	101	---	767	358	110	108	---
	Non-Credit	7,943	1,007	5,501	2,080	237	228	13,602	17,549	26,508	16,787
	Not Categorized	---	---	---	---	---	---	---	---	---	---
	Agriculture	2,466	27	---	---	85	---	27	271	---	2,489
	Behavioral Sciences	247	121	5,591	1,834	297	390	4,724	7,226	5,376	1,678
	Biological Sciences	57	---	338	78	9	---	128	4,400	908	197
	Business	983	275	3,006	2,028	216	25	5,192	3,490	11,104	---
	Education	1,511	999	14,843	517	285	25	1,274	2,977	8,298	3,102
	Engineering	1,258	---	787	25	40	---	1,779	2,632	1,903	431
	Health Professions	98	---	167	---	---	189	483	2,238	2,004	2,345
	Humanities	537	---	6,019	1,151	196	509	7,371	7,405	5,772	1,251
	Law	43	---	96	---	---	226	112	733	564	131
	Physical Sciences	474	---	1,963	876	275	17	2,128	4,357	771	424
Interdisciplinary	49	---	1,017	101	---	403	1,748	208	1,920	9,597	
Other	1,411	---	837	1,011	152	460	2,059	2,003	1,375	53	
Not Categorized	---	720	581	---	---	12	---	147	214	---	

Western Illinois U (n)	Western Mich U (n)	Western New Eng C (a)	Western Wash St C (n)	Wichita St U (a)	William & Mary, C of (a)	Windsor, U of (a)	Wisconsin, U of (n)	Wright State U (n)	Wyoming, U of (n)	Xavier, U (a)			
178	279	337	327	743	487	163	267	1,500	111	415			
157	265	329	322	709	483	152	---	1,500	111	410			
18	55	228	277	489	286	152	---	1,083	39	410			
139	210	101	45	220	187	---	---	437	72	---			
---	---	---	---	---	2	---	---	---	---	---			
21	14	8	5	34	2	11	---	---	---	5			
4,379	6,475	8,383	3,677	11,671	9,994	9,299	5,609	35,988	2,230	7,528			
3,374	6,129	8,264	3,557	11,035	9,914	8,635	5,509	35,988	2,230	7,499			
743	2,160	5,072	3,398	8,708	6,319	8,635	2,042	28,818	384	7,499			
2,631	3,969	3,192	159	2,327	3,595	---	3,467	7,172	1,846	---			
---	---	---	---	---	40	---	---	---	---	---			
1,005	346	119	120	636	40	664	100	---	---	29			
4,379	5,901	2,725	3,677	7,718	9,992	6,269	5,609	24,231	2,230	2,411			
2,201	2,183	2,587	1,275	5,021	5,274	3,454	2,440	12,302	974	---			
2,178	3,718	138	2,402	2,697	4,718	2,815	3,169	11,929	1,256	---			
133	28	6	7	6	13	---	2,096	65	83	---			
34	---	---	1	---	8	---	---	57	---	---			
---	---	---	---	---	1	---	---	---	---	---			
99	28	6	6	6	4	---	2,096	8	83	---			
21,857	4,845	435	854	690	1,768	---	84,338	2,027	11,921	---			
573	---	---	37	---	336	---	---	1,645	---	---			
---	---	---	---	---	500	---	---	---	---	---			
21,284	4,845	435	817	690	932	---	84,338	382	11,921	---			
---	530	---	468	---	---	---	9,771	---	3,757	---			
---	530	---	468	---	---	---	6,951	---	3,195	---			
---	530	---	468	---	---	---	4,939	---	3,195	---			
---	---	---	---	---	---	---	---	---	---	---			
---	---	---	---	---	---	---	2,012	---	---	---			
---	---	---	---	---	---	---	2,820	---	562	---			
---	519	---	468	---	---	---	6,951	---	2,175	---			
---	189	---	193	---	---	---	3,725	---	1,174	---			
---	330	---	275	---	---	---	3,226	---	1,001	---			
---	---	---	---	---	---	---	---	---	---	---			
---	---	---	---	---	---	---	2,820	---	411	---			
---	---	---	---	---	---	---	1,333	---	184	---			
---	---	---	---	---	---	---	1,437	---	227	---			
26,236	11,850	8,818	4,999	12,361	11,762	9,299	96,898	38,015	17,346	7,528			
3,947	6,659	8,264	4,062	11,035	10,250	8,635	10,448	37,633	5,425	7,499			
---	---	---	---	---	540	---	---	---	---	---			
22,289	5,191	554	937	1,326	972	664	86,450	382	11,921	29			
---	---	---	---	---	---	---	---	---	---	---			
2,503	---	---	---	---	---	---	3,589	---	507	---			
556	1,268	751	888	2,981	2,111	5,239	9,731	8,512	765	854			
115	82	---	299	33	96	72	112	2,353	138	39			
1,021	438	4,166	241	2,964	1,872	920	16,808	6,895	698	1,374			
5,629	8,495	---	1,962	1,946	5,321	---	6,534	10,419	2,841	1,573			
30	247	1,208	---	545	72	---	9,028	339	491	---			
304	241	---	334	1	240	---	17,800	---	234	---			
4,576	598	411	455	2,546	830	1,956	19,391	5,499	1,748	2,541			
500	---	748	---	---	60	98	3,108	---	104	---			
1,441	31	1,344	597	1,092	285	834	1,267	3,628	2,487	659			
1,552	---	---	---	253	---	---	4,200	90	---	---			
8,009	450	40	423	---	1,075	180	5,330	78	---	488			
---	---	150	---	---	---	---	---	202	7,287	---			

AUEC-NUEA CLASS PROGRAM

1969-1970

CLASSIFICATIONS	Undergraduate		Degree Credit		Not <sup>1</sup> Categorized		Non-Degree Credit		Non-Credit		Total	
	Number	%	Number	%	Number	%	Number	%	Number	%	Number	%
<b>CLASSES</b>	70,894	72.7	25,403	26.0	1,281	1.3	97,578	81.2	9,136	7.6	13,435	120,149
<b>REGISTRATIONS</b>	1,560,944	100.0	479,552	100.0	2,040,496	100.0	2,040,496	100.0	202,731	7.8	337,551	100.0
	78.5		23.5		79.1		79.1		7.8	13.1		100.0
Not Categorized by Academic Subject	16,468	1.1	2,568	.5	19,036	.9	19,036	.5	976	.5	21,617	6.4
Categorized by Academic Subject	1,544,476	98.9	476,984	99.5	2,021,460	99.1	2,021,460	99.5	201,755	99.5	315,934	93.6
Agriculture	1,973	.1	947	.2	2,920	.1	2,920	.2	439	.2	2,186	.6
Behavioral Sciences	379,580	24.6	64,841	13.5	444,421	21.9	444,421	16.3	32,947	16.3	50,438	15.9
Biological Sciences	59,577	3.8	4,457	1.4	64,034	3.2	64,034	2.6	5,185	2.6	3,488	1.1
Business	255,842	16.6	65,536	13.7	321,378	15.9	321,378	20.9	42,087	20.9	63,751	20.8
Education	140,453	9.1	212,787	44.6	353,240	17.5	353,240	29.3	59,193	29.3	12,850	4.0
Engineering	51,041	3.3	24,430	5.1	75,471	3.8	75,471	3.4	6,948	3.4	21,810	6.9
Health Professions	20,237	1.3	1,809	.3	22,046	1.1	22,046	2.8	5,601	2.8	11,258	3.5
Humanities	379,397	24.6	29,985	6.3	409,583	20.3	409,583	17.6	35,538	17.6	75,356	23.8
Law	7,368	.5	11,819	2.4	19,207	.9	19,207	.2	382	.2	4,337	1.3
Physical Sciences	186,888	12.1	33,708	7.0	220,396	10.9	220,396	4.8	9,687	4.8	14,818	4.6
Interdisciplinary	18,351	1.2	12,025	2.5	30,376	1.5	30,376	.1	241	.1	8,482	2.6
Other	43,749	2.8	14,639	3.0	58,388	2.9	58,388	1.8	3,507	1.8	47,130	14.9
<b>Total Categorized</b>	<b>1,544,476</b>	<b>100.0</b>	<b>476,984</b>	<b>100.0</b>	<b>2,021,460</b>	<b>100.0</b>	<b>2,021,460</b>	<b>100.0</b>	<b>201,755</b>	<b>100.0</b>	<b>315,934</b>	<b>100.0</b>
	78.5		23.5		79.6		79.6		7.9		12.5	100.0
<b>STUDENTS</b>	1,081,176	100.0	30,097	100.0	1,081,176	100.0	1,081,176	100.0	30,097	100.0	279,409	100.0
	77.7		2.2		77.7		77.7		2.2		20.1	100.0
Not Categorized <sup>2</sup>	19,036	1.8	976	.3	19,036	1.8	19,036	.3	976	.3	21,617	7.7
Categorized	1,062,140	98.2	29,121	96.8	1,062,140	98.2	1,062,140	96.8	29,121	96.8	257,792	92.3
Male	629,326	59.3	17,332	59.5	629,326	59.3	629,326	59.5	17,332	59.5	150,360	58.3
Female	432,814	40.7	11,789	40.5	432,814	40.7	432,814	40.5	11,789	40.5	107,432	41.7
<b>Total</b>	<b>1,062,140</b>	<b>100.0</b>	<b>29,121</b>	<b>100.0</b>	<b>1,062,140</b>	<b>100.0</b>	<b>1,062,140</b>	<b>100.0</b>	<b>29,121</b>	<b>100.0</b>	<b>257,792</b>	<b>100.0</b>
	78.7		2.2		78.7		78.7		2.2		19.1	100.0

<sup>1</sup>Not reported by institutions according to credit status.

AUEC-NUEA CONFERENCE, INSTITUTE, AND WORKSHOP PROGRAM

1969-1970

	Degree Credit		Non-Degree Credit		Non-Credit		Total	
	Number	%	Number	%	Number	%	Number	%
<u>CONFERENCES</u>	478		478		20,504		21,458	
%	2.2		2.2		95.6		100.0	
<u>REGISTRATIONS</u>	17,898	100.0	21,712	100.0	1,658,603	100.0	1,698,218	100.0
%	1.0		1.3		97.7		100.0	
Not Categorized by Academic Subject	185	1.1	- - -	- - -	142,518	8.6	142,703	.8
Categorized by Academic Subject	17,713	98.9	21,712	100.0	1,516,090	91.4	1,555,515	99.2
Agriculture	100	.6	- - -	- - -	138,710	9.1	138,810	8.9
Behavioral Sciences	1,807	10.2	2,457	11.3	97,587	6.4	101,831	6.5
Biological Sciences	141	.8	215	1.0	18,042	1.2	18,398	1.2
Business	486	2.7	1,271	5.8	160,302	10.6	162,059	10.4
Education	11,289	63.7	8,365	38.5	265,252	17.5	284,906	18.3
Engineering	104	.6	2,089	10.0	82,988	5.5	85,161	5.5
Health Professions	1,652	9.3	2,911	13.3	130,120	8.6	134,683	8.6
Humanities	1,238	7.0	1,447	6.5	162,214	10.7	164,899	10.6
Law	46	.3	257	1.1	67,563	4.5	68,166	4.4
Physical Sciences	413	2.3	850	4.0	34,466	2.3	35,729	2.3
Interdisciplinary	144	.8	920	4.2	159,935	10.5	160,999	10.4
Other	293	1.7	950	4.3	198,631	13.1	199,874	12.9
<u>Total Categorized</u>	17,713	100.0	21,712	100.0	1,516,090	100.0	1,555,515	100.0
%	1.1		1.4		95.5		100.0	



CORRESPONDENCE COURSE PROGRAM

1969-1970

	Degree Credit Number	%	Non-Degree Credit Number	%	Non- Credit Number	%	Total Number	%	High School Total Number	%
<b>REGISTRATIONS</b>	124,978	100.0	36,151	100.0	15,180	100.0	176,309	100.0	92,350	100.0
	70.9		20.5		8.6		100.0			
Not Categorized by Academic Subject	874	.7	156	.4	358	2.4	1,388	.8		
Categorized by Academic Subject	124,104	99.3	35,995	99.6	14,822	97.6	174,921	99.2		
<b>Agriculture</b>	1,672	1.4	69	.1	1,199	8.1	2,940	1.7		
<b>Behavioral Sciences</b>	34,904	28.1	4,167	11.6	3,210	21.7	42,281	24.2		
<b>Biological Sciences</b>	2,684	2.2	433	1.2	164	1.1	3,281	1.9		
<b>Business</b>	14,223	11.5	13,095	36.4	4,792	32.3	32,110	18.4		
<b>Education</b>	15,820	12.7	2,259	6.2	174	1.2	18,253	10.4		
<b>Engineering</b>	1,363	1.1	8,455	23.5	725	4.9	10,543	6.0		
<b>Health Professions</b>	2,412	1.9	163	.5	1,013	6.8	3,588	2.1		
<b>Humanities</b>	31,875	25.7	4,524	12.6	1,252	8.4	37,651	21.5		
<b>Law</b>	2,656	2.1	-	-	576	3.9	3,232	1.8		
<b>Physical Sciences</b>	12,478	10.1	2,630	7.3	652	4.4	15,760	9.0		
<b>Interdisciplinary</b>	415	.3	-	-	167	1.1	582	.3		
<b>Other</b>	3,602	2.9	200	.6	898	6.1	4,700	2.7		
<b>Total Categorized</b>	124,104	100.0	35,995	100.0	14,822	100.0	174,921	100.0		
	70.9		20.6		8.5		100.0			
<b>STUDENTS</b>	126,015	100.0	7,977	100.0	13,101	100.0	147,093	100.0	53,445	100.0
	85.7		5.4		8.9					
Not Categorized <sup>1</sup>	19,492	15.5	75	.9	1,039	7.9	20,606	13.6	3,966	7.4
<b>Categorized</b>	106,523	84.5	7,902	99.1	12,062	92.1	126,487	86.4	49,479	92.6
<b>Male</b>	56,863	53.4	6,594	83.4	7,824	64.9	71,281	56.4	23,303	47.1
<b>Female</b>	49,660	46.6	1,308	16.6	4,238	35.1	55,206	43.6	26,176	52.9
<b>Total</b>	106,523	100.0	7,902	100.0	12,062	100.0	126,487	100.0	49,479	100.0
	84.2		6.3		9.5					

<sup>1</sup> Male/Female data not reported by institutions



AUEC-NUEA STATISTICAL SUMMARY

1969-1970

	Degree Credit Number	%	Non-Degree Credit Number	%	Non- Credit Number	%	Total Categorized Number	%	Total Number	%
<b>TOTAL PROGRAMS</b>	<u>98,056</u>	<u>100.0</u>	<u>9,612</u>	<u>100.0</u>	<u>33,939</u>	<u>100.0</u>	<u>141,607</u>	<u>100.0</u>	<u>141,607</u>	<u>100.0</u>
	69.2		6.8		24.0					
<b>Classes</b>	97,578	99.5	9,136	95.0	13,435	39.6	120,149	84.8	120,149	84.8
<b>Conferences</b>	478	.5	476	5.0	20,504	60.4	21,458	15.2	21,458	15.2
<b>TOTAL REGISTRATIONS</b>	<u>2,183,372</u>	<u>100.0</u>	<u>260,594</u>	<u>100.0</u>	<u>2,011,339</u>	<u>100.0</u>	<u>4,455,305</u>	<u>100.0</u>	<u>4,455,305</u>	<u>100.0</u>
	49.0		5.8		45.2					
<b>Classes</b>	2,040,496	93.5	202,731	77.8	337,551	16.8	2,580,778	57.9	2,580,778	57.9
<b>Conferences</b>	17,898	.8	21,712	8.3	1,658,608	82.5	1,698,218	38.1	1,698,218	38.1
<b>Correspondence</b>	124,978	5.7	36,151	13.9	15,180	.7	176,309	4.0	176,309	4.0
<b>High School Correspondence</b>										
<b>Registrations</b>										
<b>Not Categorized by Academic Subject</b>	<u>20,095</u>	<u>10.8</u>	<u>1,132</u>	<u>.6</u>	<u>164,493</u>	<u>88.6</u>	<u>185,720</u>	<u>100.0</u>	<u>185,720</u>	
<b>Categorized by Academic Subject</b>	<u>2,163,277</u>	<u>100.0</u>	<u>259,462</u>	<u>100.0</u>	<u>1,846,846</u>	<u>100.0</u>	<u>4,269,585</u>	<u>100.0</u>	<u>4,269,585</u>	
<b>Agriculture</b>	4,692	.2	508	.2	142,000	7.7	147,295	3.4	147,295	
<b>Behavioral Sciences</b>	481,132	22.2	39,571	15.2	151,215	8.2	671,918	15.7	671,918	
<b>Biological Sciences</b>	66,859	3.1	5,833	2.2	21,694	1.2	94,386	2.2	94,386	
<b>Business</b>	336,087	15.5	56,453	21.8	228,845	12.4	621,385	14.6	621,385	
<b>Education</b>	380,349	17.6	69,817	26.9	278,306	15.1	728,472	17.1	728,472	
<b>Engineering</b>	76,938	3.6	17,472	6.8	105,523	5.7	199,933	4.7	199,933	
<b>Health</b>	26,110	1.2	8,675	3.3	142,391	7.7	177,176	4.1	177,176	
<b>Humanities</b>	442,696	20.5	41,509	16.0	238,822	12.9	723,027	17.0	723,027	
<b>Law</b>	21,909	1.0	639	.2	72,776	3.9	95,324	2.2	95,324	
<b>Physical Sciences</b>	233,287	10.8	13,167	5.1	49,936	2.7	296,390	6.9	296,390	
<b>Interdisciplinary</b>	30,935	1.4	1,161	.5	168,584	9.1	200,680	4.8	200,680	
<b>Other</b>	62,283	2.9	4,657	1.8	246,659	13.4	313,599	7.3	313,599	

AUEC-NUEA PROGRAMS AND REGISTRATIONS BY STATES

1969-1970

ERIC Clearinghouse

JAN 04 1971

on Adult Education

STATES	PROGRAMS		REGISTRATIONS		CORRESPONDENCE	TOTAL
	CLASSES	CONFERENCES	CLASSES	CONFERENCES		
Alabama	96	272	1,876	44,696		46,572
Alaska	1,255	22	20,824	3,998		24,822
Arizona	1,145	31	12,323	22,422		34,745
Arkansas	63	32	1,448	3,490	7,485	12,423
California	9,970	1,189	250,561	102,320	16,976	369,857
Colorado	3,282	341	73,367	44,295	4,556	122,218
Connecticut	2,031	170	49,505	21,019	- - -	70,524
Delaware	843	302	23,571	46,494	- - -	70,065
Dist. of Columbia	1,783	5	37,290	128	7,157	44,575
Florida	3,178	624	60,521	58,899	6,717	124,137
Georgia	2,933	327	59,009	28,775	3,508	91,292
Hawaii	716	127	17,251	13,353	- - -	30,604
Idaho	182	33	1,909	1,147	1,205	4,261
Illinois	13,842	739	341,652	85,626	7,267	434,745
Indiana	3,000	859	45,859	109,058	8,314	163,231
Iowa	904	535	21,106	69,252	5,787	96,145
Kansas	1,838	314	35,127	42,876	4,147	82,150
Kentucky	1,637	226	31,847	28,390	4,784	65,031
Louisiana	851	310	13,541	36,629	5,902	56,072
Maine	1,089	67	20,261	2,549	- - -	22,810
Maryland	6,341	144	110,301	10,160	- - -	120,461
Massachusetts	1,977	13	51,323	876	969	53,167
Michigan	6,664	735	124,207	87,357	2,877	214,441
Minnesota	1,916	225	51,103	17,090	5,115	73,308
Mississippi	2,982	151	44,877	19,726	8,016	72,619
Missouri	2,182	4,956	38,775	108,162	6,394	153,331
Montana	91	29	2,512	2,523	- - -	5,035
Nebraska	1,261	404	24,282	40,652	17,488	82,422
Nevada	251	283	5,015	19,207	1,035	25,257
New Hampshire	388	40	3,881	3,531	- - -	7,412
New Jersey	6,678	320	163,935	13,654	- - -	177,619
New Mexico	1,114	104	23,290	16,578	864	40,732
New York	20,686	884	484,057	43,219	2,510	529,788
North Carolina	1,606	575	31,674	38,703	4,697	75,074
North Dakota	202	119	3,706	14,516	7,463	25,685
Ohio	1,245	968	224,973	91,893	2,427	319,293
Oklahoma	1,300	999	39,665	33,898	8,608	80,191
Oregon	- - -	- - -	- - -	- - -	- - -	- - -
Pennsylvania	11,072	814	341,647	60,297	12,771	414,715
Rhode Island	- - -	- - -	- - -	- - -	- - -	- - -
South Carolina	810	76	14,724	5,173	2,411	22,308
South Dakota	159	72	4,329	5,973	1,449	11,751
Tennessee	3,593	213	58,288	38,254	4,618	101,390
Texas	1,679	337	38,932	32,538	16,213	87,683
Utah	4,269	448	82,215	134,024	14,815	331,052
Virginia	4,471	665	81,886	24,387	730	107,003
Washington	1,566	129	39,423	16,986	5,538	61,419
West Virginia	221	210	4,950	16,787	- - -	21,737
Wisconsin	267	3,098	5,609	84,338	9,771	99,718
Wyoming	111	62	2,230	11,921	3,757	17,008
Canada	2,600	229	48,747	20,426	11,321	80,494
Puerto Rico	3,819	28	39,495	1,001	- - -	40,888
<b>TOTALS</b>	<b>143,181</b>	<b>33,872</b>	<b>3,306,919</b>	<b>1,777,567</b>	<b>242,190</b>	<b>5,328,898</b>