

## DOCUMENT RESUME

ED 037 256

RC 003 509

TITLE Appalachian Data Book.  
INSTITUTION Appalachian Regional Commission, Washington, D.C.  
PUB DATE Jun 67  
NOTE 685p.  
AVAILABLE FROM Appalachian Regional Commission, 1666 Connecticut Avenue, N. W., Washington, D. C. (\$5.00).

EDRS PRICE EDRS Price MF-\$2.50 HC-\$34.35  
DESCRIPTORS Academic Achievement, Area Studies, Business Cycles, Demography, Depressed Areas (Geographic), Economic Disadvantage, \*Economic Factors, \*Education, Employment Trends, Labor Force, Population Distribution, \*Population Trends, \*Rural Areas, Statistical Analysis, \*Statistical Data  
IDENTIFIERS \*Appalachia

## ABSTRACT

Presented in this report is an extensive statistical profile of certain factors of the Appalachia region of the United States. The report is organized in such a manner that one can look at the entire region, at a particular state, or at a particular region of a state. Factors examined include population estimates (1965 or 1966); work force, employment, and unemployment (1965 and change from 1962); population by sex (1960); population by place (1960); distribution of families by income (1960); education of persons 25 years of age and over (1960); labor force and employment status, by sex, of persons 14 years and over (1960); occupations of employed (1960); retail establishments and sales (1963); selected service establishments and sales (1963); and wholesale establishments and sales (1963). In addition, the study looks at changes of income, education, and certain employment from 1950 to 1960. Pertinent bibliographical listings are also included. (DB)

U.S. DEPARTMENT OF HEALTH, EDUCATION  
& WELFARE  
OFFICE OF EDUCATION  
THIS DOCUMENT HAS BEEN REPRODUCED  
EXACTLY AS RECEIVED FROM THE PERSON OR  
ORGANIZATION ORIGINATING IT. POINTS OF  
VIEW OR OPINIONS STATED DO NOT NECES-  
SARILY REPRESENT OFFICIAL OFFICE OF EDU-  
CATION POSITION OR POLICY

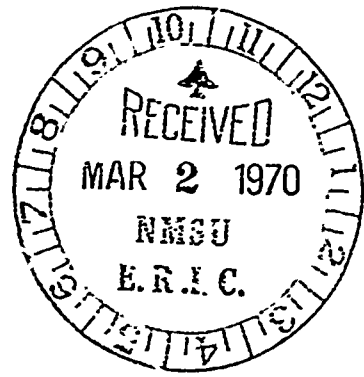

ED037256

APPALACHIAN DATA BOOK

Appalachian Regional Commission  
1666 Connecticut Avenue, N.W.  
Washington, D.C.

June, 1967

EC003509

## CONTENTS

The following statistical background data are presented for the Appalachian Region, Appalachian States, the Non-Appalachian and the Appalachian portions of each State, and for each subregion (see appendix for listing of counties within each subregion).

Population Estimates, 1965 or 1966

Work Force, Employment and Unemployment,  
1965 and change from 1962

Population by Sex, 1960

Population by Place, 1960

Distribution of Families by Income, 1960

Education of Persons -- 25 and Over, 1960

Labor Force Status by Sex -- 14 and Over, 1960

Employment Status by Sex -- 14 and Over, 1960

Occupations of Employed, 1960

Retail Establishments and Sales, 1963

Selected Service Establishments and Sales, 1963

Wholesale Establishments and Sales, 1963

The percent changes between 1950 and 1960 for Distribution of Families by Income and Education of Persons 25 and Over are only general indications of the magnitude of change since the 1950 census had a "Not Reported" column while the 1960 census had complete enumeration. In addition, the data relating to establishments and

ED037256

CONTENTS (cont.)

sales in the individual categories of retail trade, selected services and wholesale trade for 1963 and percent changes between 1958 and 1963 are occasionally approximations due to the disclosure rule.

There is also a presentation of the shift analysis technique of employment by sectors for 1950 and 1960 for Appalachia, each State, the Appalachian portion of the State, and each subregion. Shift analysis is a comparative analysis technique that examines an area's comparative advantage in a certain employment sector over a time period. A brief description of the shift analysis technique and a summary of the shift analysis of the Appalachian region of each State and subregion appears in the Appendix.

A bibliography is included which lists publications that present significant statistics on population, employment and labor force, health and education, construction and other areas of information pertinent to regional analysis and planning.

# Appalachia

## ESTIMATED POPULATION 1965 AND PERCENT CHANGE 1960-1965

UNITED STATES, APPALACHIAN STATES,

NON-APPALACHIAN PORTION OF STATES,

AND

APPALACHIAN REGION

(All numbers in thousands)

	Estimated Population 1965	Change 1960-1965	
		Number	Percent
United States	193,795.0	14,471.8	8.07
Appalachian States	71,879.5	4,389.5	6.50
Non-Appalachian Portion	54,330.2	4,093.3	8.15
Appalachian Region	17,549.3	296.2	1.72

CIVILIAN WORK FORCE, EMPLOYMENT, AND UNEMPLOYMENT, 1965,  
PERCENT CHANGE 1962-1965, AND 1962-1965 RATE OF UNEMPLOYMENT

UNITED STATES, APPALACHIAN STATES, NON-APPALACHIAN PORTION OF STATES,  
AND APPALACHIAN REGION

(In thousands)

CIVILIAN WORK FORCE

	<u>1965</u> <u>Number</u>	<u>Change</u> <u>1962-1965</u>	
		<u>Number</u>	<u>Percent</u>
United States	74,455.0	5,156.0	7.3
Appalachian States	28,552.4	1,025.8	3.7
Non-Appalachian Portion	22,272.5	854.8	4.0
Appalachian Region	6,279.9	171.0	2.7

EMPLOYMENT

	<u>1965</u> <u>Number</u>	<u>Change</u> <u>1962-1965</u>	
		<u>Number</u>	<u>Percent</u>
United States	71,089.0	6,192.0	9.3
Appalachian States	27,334.9	1,500.9	5.8
Non-Appalachian Portion	21,377.8	1,092.1	5.4
Appalachian Region	5,957.1	408.8	7.4

UNEMPLOYMENT

	<u>1965</u> <u>Number</u>	<u>Change</u> <u>1962-1965</u>	
		<u>Number</u>	<u>Percent</u>
United States	3,366.0	-1,036.0	-26.5
Appalachian States	1,217.5	-475.1	-27.9
Non-Appalachian Portion	894.7	-237.3	-20.9
Appalachian Region	322.8	-237.8	-42.3

RATE OF UNEMPLOYMENT (%)

	<u>1962</u>	<u>1963</u>	<u>1964</u>	<u>1965</u>
United States	5.5	5.7	5.2	4.5
Appalachian States	6.1	5.9	5.2	4.3
Non-Appalachian Portion	5.3	5.2	4.7	4.0
Appalachian Region	9.2	8.1	7.0	5.1

APPALACHIAN REGIONPOPULATION BY SEX, 1960

	<u>Total</u>	<u>Male</u>	<u>Female</u>
Number	17,253,040	8,457,439	8,795,601
Percent Distribution	100.00	49.02	50.98
Percent Change 1950-1960	2.72	1.40	4.03

POPULATION BY PLACE, 1960

	<u>Total</u>	<u>Rural Non-Farm</u>	<u>Rural Farm</u>	<u>Urban</u>
Number	17,253,040	6,450,517	2,541,356	8,261,167
Percent Distribution	100.00	37.39	14.73	47.88
Percent Change 1950-1960	2.72	14.93	-30.27	11.09

DISTRIBUTION OF FAMILIES BY INCOME, 1960

	<u>Total</u>	<u>Under \$2,000</u>	<u>\$2,000-\$2,999</u>	<u>\$3,000-\$5,999</u>	<u>\$6,000-\$9,999</u>	<u>\$10,000 &amp; Over</u>
Number	4,352,206	815,155	466,549	1,602,151	1,078,843	389,508
Percent Distribution	100.00	18.73	10.72	36.81	24.81	8.95
Percent Change 1950-1960	6.00	-45.64	-46.82	27.51	376.76	551.62

APPALACHIAN REGION

EDUCATION OF PERSONS 25 AND OVER, 1960

	<u>Total*</u>	<u>Persons Completing</u>		
		<u>1-8 Years Elementary School</u>	<u>1-4 Years High School</u>	<u>1 or More Yrs of College</u>
Number	9,455,848	4,416,614	3,702,192	1,077,303
Percent Distribution	100.00	46.71	39.15	11.39
Percent Change 1950-1960	3.87	-8.10	28.54	25.94

\*Total includes persons who have never attended school, or who have less than one year of schooling.

LABOR FORCE STATUS BY SEX - 14 AND OVER, 1960

	<u>Total</u>		<u>Male</u>		<u>Female</u>	
	<u>In Labor Force*</u>	<u>Out of Labor Force</u>	<u>In Labor Force*</u>	<u>Out of Labor Force</u>	<u>In Labor Force*</u>	<u>Out of Labor Force</u>
Number	6,125,638	6,035,628	4,258,913	1,605,090	1,866,725	4,430,538
Percent Distribution	50.37	49.63	72.63	27.37	29.64	70.36
Percent Change 1950-1960	2.57	-1.04	-5.93	13.50	29.21	-5.43

\*Includes persons in the Armed Forces.

EMPLOYMENT STATUS BY SEX - 14 AND OVER, 1960

	<u>Total</u>		<u>Male</u>		<u>Female</u>	
	<u>Employed</u>	<u>Unem- ployed</u>	<u>Employed</u>	<u>Unem- ployed</u>	<u>Employed</u>	<u>Unem- ployed</u>
Number	5,689,196	416,800	3,935,282	305,565	1,753,914	111,235
Percent Distribution	93.17	6.83	92.79	7.21	94.04	5.96
Percent Change 1950-1960	0.39	38.07	-8.21	30.41	27.11	64.65



SHIFT ANALYSIS:

APPALACHIAN REGION

	<u>Employment</u>		<u>National Growth</u>	<u>1950 - 1960</u>		<u>Regional Share</u>
	<u>1950</u>	<u>1960</u>		<u>Industrial Mix</u>		
Agriculture	772,985	375,290	119,666	-417,005	-100,356	
Forestry & Fisheries	4,778	5,137	740	-1,958	1,577	
Mining	475,050	198,488	73,543	-214,758	-135,347	
Contract Construction	308,392	327,917	47,742	-15,746	-12,472	
Food & Kindred Products	92,261	126,319	14,283	12,369	7,406	
Textile Mill Products	260,368	242,352	40,308	-100,399	42,075	
Apparel	100,860	153,136	15,614	-6,585	43,247	
Lumber, Wood Prods., Furniture	155,079	136,419	24,008	-40,025	-2,643	
Printing & Publishing	48,407	67,234	7,494	8,690	2,643	
Chemicals & Allied Products	84,904	113,124	13,144	13,282	1,794	
Electrical & Other Machinery	164,557	229,077	25,475	51,193	-12,148	
Motor Vehicles & Equipment	11,576	20,210	1,792	-2,159	9,001	
Other Transportation Equipt.	19,935	46,433	3,086	17,313	6,099	
Other & Miscellaneous	673,056	737,396	104,196	21,976	-61,832	
Railroads & Railway Express	193,508	118,128	29,957	-92,250	-13,087	
Trucking & Warehousing	60,011	80,760	9,290	8,541	2,918	
Other Transportation	51,012	43,764	7,897	-6,496	-8,649	
Communications	49,369	51,172	7,643	-5	-1,835	
Utilities & Sanitary Service	77,457	85,493	11,991	-812	-3,144	
Wholesale Trade	130,375	141,307	20,183	-4,977	-4,275	
Food & Dairy Prods. Stores	174,889	159,282	27,075	-30,547	-12,135	
Eating & Drinking Places	125,315	128,257	19,400	-11,341	-5,117	
Other Retail Trade	455,497	519,794	70,515	8,724	-14,943	
Finance, Ins. & Real Estate	108,827	149,762	16,848	27,004	-2,917	
Hotels & Other Personal Svs.	151,037	150,044	23,382	-16,896	-7,479	
Private Households	144,906	163,395	22,433	2,085	-6,029	
Business & Repair Services	106,287	109,169	16,454	7,623	-21,196	
Entertainment, Recreat. Svs.	34,308	33,345	5,311	-4,745	-1,529	
Medical, Other Prof. Svs.	423,032	619,726	65,490	179,714	-48,510	
Public Administration	153,104	182,981	23,702	18,224	-12,049	
Armed Forces	7,404	19,642	1,146	3,965	7,127	
Industry Not Reported	82,270	170,285	12,736	159,667	-84,388	
<b>TOTAL ALL INDUSTRIES</b>	<b>5,700,816</b>	<b>5,708,838</b>	<b>882,545</b>	<b>-426,334</b>	<b>-448,193</b>	

APPALACHIAN REGION

OCCUPATION OF EMPLOYED, 1960

Occupational Groups	Total		Male		Female	
	Number	Percent Distribution 1950-1960	Number	Percent Change 1950-60	Number	Percent Change 1950-1960
<u>TOTAL</u>	<u>5,689,196</u>	<u>100.00</u>	<u>3,935,282</u>	<u>100.00</u>	<u>1,753,914</u>	<u>100.00</u>
Professional, Technical and Kindred Workers	550,530	9.68	317,697	8.07	232,833	13.28
Farmers and Farm Managers	245,631	4.32	232,815	5.92	12,816	0.73
Managers, Officials and Proprietors	393,997	6.93	337,155	8.57	56,842	3.24
Clerical and Kindred Workers	627,728	11.03	226,274	5.75	401,454	22.89
Sales Workers	387,235	6.81	233,608	5.94	153,627	8.76
Craftsmen, Foremen and Kindred Workers	821,536	14.44	801,938	20.38	19,598	1.12
Operatives and Kindred Workers	1,380,715	24.27	1,002,333	25.47	378,382	21.57
Private Household Workers	148,136	2.60	4,745	0.12	143,391	8.18
Service Workers, except Private Hshld.	433,368	7.62	192,349	4.90	240,519	13.71
Farm Laborers and Farm Foremen	112,011	1.97	97,844	2.49	14,167	0.81
Laborers, except Mine and Farm	357,323	6.28	345,919	8.79	11,404	0.65
Occupation not reported	230,986	4.06	142,105	3.61	88,881	5.07

APPALACHIAN REGION

NUMBER OF RETAIL ESTABLISHMENTS AND SALES 1963,  
AND PERCENT CHANGE 1958-1963

	<u>Establishments</u>		<u>Sales (\$1000)</u>	
	<u>Number</u> <u>1963*</u>	<u>Percent</u> <u>Change</u> <u>1958-63</u>	<u>Value</u> <u>1963*</u>	<u>Percent</u> <u>Change</u> <u>1958-63</u>
<u>ALL STORES</u>	<u>166,457</u>	<u>2.23</u>	<u>18,208,538</u>	<u>17.31</u>
Lumber, bldg. materials, etc.	7,893	-11.73	1,095,980	6.99
General merchandise	7,178	-40.44	2,124,515	11.52
Food stores	40,884	-2.20	4,732,746	15.43
Automotive dealers	10,996	8.81	3,561,550	36.66
Gasoline service stations	21,527	4.01	1,442,733	22.67
Apparel, accessory stores	9,996	0.23	981,920	10.19
Furniture, home furnishings, etc.	8,370	-11.92	806,931	1.82
Eating, drinking places	29,171	-3.46	1,060,077	13.34
Drug stores, proprietary stores	4,621	0.22	551,196	17.23
Other retail stores	19,398	2.45	1,331,792	7.64
Non-store retailers	6,321	6.16	334,513	43.58

\*Details may not add to total because of disclosure rule.

APPALACHIAN REGION

NUMBER OF ESTABLISHMENTS IN SELECTED SERVICES  
AND SALES 1963, AND PERCENT CHANGE 1958-1963

	<u>Establishments</u>		<u>Receipts (\$1000)</u>	
	<u>Number</u> <u>1963*</u>	<u>Percent</u> <u>Change</u> <u>1958-63</u>	<u>Value</u> <u>1963*</u>	<u>Percent</u> <u>Change</u> <u>1958-63</u>
<u>All Establishments</u>	<u>86,453</u>	<u>14.42</u>	<u>2,297,087</u>	<u>38.76</u>
Personal Services	40,786	18.95	INA	INA
Auto Repair, Garages	13,939	15.97	INA	INA
Other Services	30,704	4.99	INA	INA

\*Details may not add to total because of disclosure rule.

NUMBER OF WHOLESALE ESTABLISHMENTS AND  
SALES 1963, AND PERCENT CHANGE 1958-1963

	<u>Establishments</u>		<u>Sales (\$1000)</u>	
	<u>Number</u> <u>1963*</u>	<u>Percent</u> <u>Change</u> <u>1958-63</u>	<u>Value</u> <u>1963*</u>	<u>Percent</u> <u>Change</u> <u>1958-63</u>
<u>All Establishments</u>	<u>19,920</u>	<u>7.44</u>	<u>15,977,550</u>	<u>12.26</u>
Merchant Wholesalers	14,193	6.99	7,609,639	20.34
Other Operating Types	5,727	8.59	8,149,882	4.99

\*Details may not add to total because of disclosure rule.

A L A B A M A

ESTIMATED POPULATION 1965 AND PERCENT CHANGE 1960-65  
 STATE, APPALACHIAN AND NON APPALACHIAN PORTIONS OF STATE  
 (All Numbers in Thousands)

<u>Area</u>	<u>Estimated Population 1965</u>	<u>Change 1960-1965</u>	
		<u>Number</u>	<u>Percent</u>
State of Alabama	3,486.4	219.7	6.73
Non Appalachian Portion	1,385.5	64.9	4.91
Appalachian Portion	2,100.9	154.8	7.95

PERCENT CHANGE 1962-1965 IN WORK FORCE,  
EMPLOYMENT AND UNEMPLOYMENT,  
AND 1962-1965 RATE OF UNEMPLOYMENT  
APPALACHIAN & NON-APPALACHIAN  
PORTION OF STATE  
(All Numbers in Thousands)

	<u>Total Work Force</u>		
	<u>1965</u>	<u>Change 1962-65</u>	
	<u>Number</u>	<u>Number</u>	<u>Percent</u>
Alabama	1,238.3	64.9	5.5
Non-Appalachian Portion	480.7	6.1	1.3
Appalachian Portion	757.6	58.8	8.4

	<u>Total Employment</u>		
	<u>1965</u>	<u>Change 1962-65</u>	
	<u>Number</u>	<u>Number</u>	<u>Percent</u>
Alabama	1,182.7	88.8	8.1
Non-Appalachian Portion	458.3	16.1	3.6
Appalachian Portion	724.4	72.7	11.2

	<u>Unemployment</u>		
	<u>1965</u>	<u>Change 1962-65</u>	
	<u>Number</u>	<u>Number</u>	<u>Percent</u>
Alabama	55.6	- 23.9	- 30.1
Non-Appalachian Portion	22.4	- 10.0	- 30.9
Appalachian Portion	33.2	- 13.9	- 29.5

	<u>Rate of Unemployment</u>			
	<u>1962</u>	<u>1963</u>	<u>1964</u>	<u>1965</u>
Alabama	5.6%	5.4%	4.6%	4.3%
Non-Appalachian Portion	6.8	6.2	3.7	4.7
Appalachian Portion	6.7	5.9	4.6	4.4

ALABAMA - STATE TOTALPOPULATION BY SEX, 1960

	<u>Total</u>	<u>Male</u>	<u>Female</u>
Number	3,266,740	1,591,645	1,675,095
Percent Distribution	100.00	48.72	51.28
Percent Change 1950-1960	6.70	5.92	7.44

POPULATION BY PLACE, 1960

	<u>Total</u>	<u>Rural Non-Farm</u>	<u>Rural Farm</u>	<u>Urban</u>
Number	3,266,740	1,068,716	402,855	1,795,169
Percent Distribution	100.00	32.72	12.33	54.95
Percent Change 1950-1960	6.70	40.56	-58.06	33.87

DISTRIBUTION OF FAMILIES BY INCOME, 1960

	<u>Total</u>	<u>Under \$2,000</u>	<u>\$2,000-\$2,999</u>	<u>\$3,000-\$5,999</u>	<u>\$6,000-\$9,999</u>	<u>\$10,000 &amp; Over</u>
Number	790,710	209,931	98,940	257,579	161,281	62,979
Percent Distribution	100.00	26.55	12.51	32.58	20.40	7.96
Percent Change 1950-1960	8.35	-44.80	-23.05	63.98	472.63	573.57

ALABAMA - STATE TOTALEDUCATION OF PERSONS 25 AND OVER, 1960

	<u>Total*</u>	<u>Persons Completing</u>		
		<u>1-8 Years Elementary School</u>	<u>1-4 Years High School</u>	<u>1 or More Yrs of College</u>
Number	1,669,871	765,011	649,898	196,332
Percent Distribution	100.00	45.81	38.92	11.76
Percent Change 1950-1960	7.08	-11.29	42.96	46.04

\*Total includes persons who have never attended school, or who have less than one year of schooling.

LABOR FORCE STATUS BY SEX - 14 AND OVER, 1960

	<u>Total</u>		<u>Male</u>		<u>Female</u>	
	<u>In Labor Force*</u>	<u>Out of Labor Force</u>	<u>In Labor Force*</u>	<u>Out of Labor Force</u>	<u>In Labor Force*</u>	<u>Out of Labor Force</u>
Number	1,152,736	1,064,772	779,355	280,254	373,381	784,518
Percent Distribution	51.98	48.02	73.55	26.45	32.25	67.75
Percent Change 1950-1960	6.22	3.03	-2.16	22.71	29.34	-2.56

\*Includes persons in the Armed Forces.

EMPLOYMENT STATUS BY SEX - 14 AND OVER, 1960

	<u>Total</u>		<u>Male</u>		<u>Female</u>	
	<u>Employed</u>	<u>Unem- ployed</u>	<u>Employed</u>	<u>Unem- ployed</u>	<u>Employed</u>	<u>Unem- ployed</u>
Number	1,065,897	64,078	715,747	42,439	350,150	21,639
Percent Distribution	94.33	5.67	94.40	5.60	94.18	5.82
Percent Change 1950-1960	3.35	42.08	-5.23	29.43	26.84	75.76



ALABAMA STATE TOTAL

(State)

	Employment		1950 - 1960		National Growth	1950 - 1960		Regional Share
	1950	1960	Industrial	Mix				
Agriculture	250,707	102,075	-	135,250	38,812	-	52,194	-
Forestry & Fisheries	2,770	2,770	-	1,135	429	-	716	-
Mining	27,401	11,902	-	12,387	4,242	-	7,354	-
Contract Construction	54,771	71,359	-	2,796	8,479	-	10,905	-
Food & Kindred Products	14,002	25,801	-	1,877	2,168	-	7,754	-
Textile Mill Products	53,193	45,085	-	20,511	8,235	-	4,169	-
Apparel	8,330	23,411	-	544	1,290	-	14,335	-
Lumber, Wood Prods., Furniture	50,657	38,396	-	13,074	7,842	-	7,029	-
Printing & Publishing	6,383	8,701	-	1,146	988	-	184	-
Chemicals & Allied Products	6,957	10,984	-	1,088	1,077	-	1,862	-
Electrical & Other Machinery	5,360	11,772	-	1,667	830	-	3,915	-
Motor Vehicles & Equipment	926	2,631	-	173	143	-	1,734	-
Other Transportation Equipt.	3,770	11,783	-	3,274	584	-	4,155	-
Other & Miscellaneous	75,143	104,428	-	2,454	11,633	-	15,199	-
Railroads & Railway Express	20,628	12,536	-	9,834	3,193	-	1,452	-
Trucking & Warehousing	7,802	12,630	-	1,110	1,208	-	2,510	-
Other Transportation	12,976	12,210	-	1,652	2,009	-	1,122	-
Communications	7,106	9,675	-	1	1,100	-	1,470	-
Utilities & Sanitary Service	11,401	15,939	-	119	1,765	-	2,892	-
Wholesale Trade	24,515	28,486	-	936	3,795	-	1,112	-
Food & Dairy Prods. Stores	29,866	29,100	-	5,217	4,624	-	173	-
Eating & Drinking Places	20,390	22,361	-	1,845	3,157	-	660	-
Other Retail Trade	78,382	100,796	-	1,501	12,134	-	8,778	-
Finance, Ins. & Real Estate	21,254	31,886	-	5,274	3,290	-	2,068	-
Hotels & Other Personal Svs.	29,291	32,367	-	3,277	4,535	-	1,818	-
Private Households	60,892	73,007	-	876	9,427	-	1,812	-
Business & Repair Services	15,987	19,673	-	1,147	2,475	-	64	-
Entertainment, Recreat. Svs.	5,542	5,350	-	767	858	-	283	-
Medical, Other Prof. Svs.	70,873	107,442	-	30,109	10,972	-	4,511	-
Public Administration	38,152	59,119	-	4,541	5,906	-	10,519	-
Armed Forces	8,820	22,761	-	4,723	1,365	-	7,853	-
Industry Not Reported	15,919	22,212	-	30,895	2,464	-	27,066	-
<b>TOTAL ALL INDUSTRIES</b>	<b>1,040,166</b>	<b>1,088,658</b>	<b>-</b>	<b>117,836</b>	<b>161,029</b>	<b>-</b>	<b>5,300</b>	<b>-</b>

## ALABAMA -- STATE TOTAL

## OCCUPATION OF EMPLOYED, 1960

Occupational Groups	Total			Male			Female		
	Number	Percent Distribution 1950-1960	Percent Change 1950-1960	Number	Percent Distribution 1950-60	Percent Change 1950-60	Number	Percent Distribution 1950-1960	Percent Change 1950-1960
<u>TOTAL</u>	<u>1,065,897</u>	<u>100.00</u>	<u>3.35</u>	<u>715,747</u>	<u>100.00</u>	<u>-5.23</u>	<u>350,150</u>	<u>100.00</u>	<u>26.84</u>
Professional, Technical and Kindred Workers	96,037	9.01	48.15	54,128	7.56	60.20	41,909	11.97	35.04
Farmers and Farm Managers	61,037	5.73	-62.04	57,452	8.03	-62.98	3,585	1.02	-36.24
Managers, Officials and Proprietors	81,613	7.66	16.86	68,537	9.58	15.65	13,076	3.73	23.63
Clerical and Kindred Workers	113,529	10.65	50.73	38,009	5.31	28.70	75,520	21.57	64.93
Sales Workers	67,950	6.37	17.48	42,540	5.94	14.25	25,410	7.26	23.31
Craftsmen, Foremen and Kindred Workers	139,992	13.13	26.23	136,748	19.11	25.70	3,244	0.93	53.60
Operatives and Kindred Workers	216,270	20.29	10.91	159,145	22.23	5.26	57,125	16.31	30.45
Private Household Workers	67,404	6.32	22.54	1,365	0.19	-22.79	66,039	18.86	24.04
Service Workers, except Private Hshld.	81,737	7.67	35.91	35,816	5.00	23.21	45,921	13.11	47.79
Farm Laborers and Farm Foremen	35,938	3.37	-58.84	30,846	4.31	-52.10	5,092	1.45	-77.77
Laborers, except Mine and Farm	75,572	7.09	-4.08	73,982	10.34	-3.52	1,590	0.45	-24.50
Occupation not reported	28,818	2.70	85.54	17,179	2.40	106.18	11,639	3.32	61.65

ALABAMA - STATE TOTAL

NUMBER OF RETAIL ESTABLISHMENTS AND SALES 1963,  
AND PERCENT CHANGE 1958-1963

	<u>Establishments</u>		<u>Sales (\$1000)</u>	
	<u>Number</u> <u>1963*</u>	<u>Percent</u> <u>Change</u> <u>1958-63</u>	<u>Value</u> <u>1963*</u>	<u>Percent</u> <u>Change</u> <u>1958-63</u>
<u>ALL STORES</u>	29,065	8.08	3,253,433	26.73
Lumber, bldg. materials, etc.	1,229	-0.57	212,594	17.46
General merchandise	1,776	-36.64	383,176	16.25
Food stores	8,090	13.56	820,336	29.17
Automotive dealers	1,951	26.61	676,752	50.01
Gasoline service stations	4,071	17.59	264,664	34.40
Apparel, accessory stores	1,779	9.34	188,075	10.76
Furniture, home furnishings, etc.	1,658	10.46	163,183	16.99
Eating, drinking places	3,332	3.45	144,676	23.72
Drug stores, proprietary stores	955	4.26	110,488	23.67
Other retail stores	3,079	18.20	238,663	5.50
Non-store retailers	1,145	33.61	50,826	60.33

\*Details may not add to total because of disclosure rule.

ALABAMA--STATE TOTAL

NUMBER OF ESTABLISHMENTS IN SELECTED SERVICES  
AND SALES 1963, AND PERCENT CHANGE 1958-1963

	<u>Establishments</u>		<u>Receipts (\$1000)</u>	
	<u>Number</u> <u>1963*</u>	<u>Percent</u> <u>Change</u> <u>1958-63</u>	<u>Value</u> <u>1963*</u>	<u>Percent</u> <u>Change</u> <u>1958-63</u>
<u>All Establishments</u>	<u>13,752</u>	<u>19.23</u>	<u>362,571</u>	<u>41.86</u>
Personal Services	6,480	21.10	INA	INA
Auto Repair, Garages	2,287	24.84	INA	INA
Other Services	4,985	14.33	INA	INA

\*Details may not add to total because of disclosure rule.

NUMBER OF WHOLESALE ESTABLISHMENTS AND  
SALES 1963, AND PERCENT CHANGE 1958-1963

	<u>Establishments</u>		<u>Sales (\$1000)</u>	
	<u>Number</u> <u>1963*</u>	<u>Percent</u> <u>Change</u> <u>1958-63</u>	<u>Value</u> <u>1963*</u>	<u>Percent</u> <u>Change</u> <u>1958-63</u>
<u>All Establishments</u>	<u>3,935</u>	<u>15.97</u>	<u>3,394,992</u>	<u>18.99</u>
Merchant Wholesalers	2,668	19.05	1,668,667	28.03
Other Operating Types	1,267	9.98	1,726,325	11.38

\*Details may not add to total because of disclosure rule.

NON-APPALACHIAN PORTION OF ALABAMAPOPULATION BY SEX, 1960

	<u>Total</u>	<u>Male</u>	<u>Female</u>
Number	1,320,607	643,143	677,464
Percent Distribution	100.00	48.70	51.30
Percent Change 1950-1960	6.35	5.78	6.91

POPULATION BY PLACE, 1960

	<u>Total</u>	<u>Rural Non-Farm</u>	<u>Rural Farm</u>	<u>Urban</u>
Number	1,320,607	430,654	187,426	702,527
Percent Distribution	100.00	32.61	14.19	53.20
Percent Change 1950-1960	6.35	43.49	-57.65	40.79

DISTRIBUTION OF FAMILIES BY INCOME, 1960

	<u>Total</u>	<u>Under \$2,000</u>	<u>\$2,000-\$2,999</u>	<u>\$3,000-\$5,999</u>	<u>\$6,000-\$9,999</u>	<u>\$10,000 &amp; Over</u>
Number	306,112	93,973	40,298	93,343	56,362	22,136
Percent Distribution	100.00	30.70	13.16	30.49	18.41	7.23
Percent Change 1950-1960	7.53	-43.14	-3.80	74.26	456.11	530.66

NON-APPALACHIAN PORTION OF ALABAMAEDUCATION OF PERSONS 25 AND OVER, 1960

	<u>Total*</u>	<u>Persons Completing</u>		
		<u>1-8 Years Elementary School</u>	<u>1-4 Years High School</u>	<u>1 or More Yrs of College</u>
Number	649,827	298,927	243,448	78,072
Percent Distribution	100.00	46.00	37.46	12.01
Percent Change 1950-1960	4.90	-13.04	44.33	42.13

\*Total includes persons who have never attended school, or who have less than one year of schooling.

LABOR FORCE STATUS BY SEX - 14 AND OVER, 1960

	<u>Total</u>		<u>Male</u>		<u>Female</u>	
	<u>In Labor Force*</u>	<u>Out of Labor Force</u>	<u>In Labor Force*</u>	<u>Out of Labor Force</u>	<u>In Labor Force*</u>	<u>Out of Labor Force</u>
Number	467,114	410,021	307,565	111,520	159,549	298,501
Percent Distribution	53.25	46.75	73.39	26.61	34.83	65.17
Percent Change 1950-1960	3.86	3.46	-3.37	24.00	21.38	-2.57

\*Includes persons in the Armed Forces.

EMPLOYMENT STATUS BY SEX - 14 AND OVER, 1960

	<u>Total</u>		<u>Male</u>		<u>Female</u>	
	<u>Employed</u>	<u>Unem- ployed</u>	<u>Employed</u>	<u>Unem- ployed</u>	<u>Employed</u>	<u>Unem- ployed</u>
Number	428,142	24,275	278,189	15,026	149,953	9,249
Percent Distribution	94.63	5.37	94.88	5.12	94.19	5.81
Percent Change 1950-1960	0.63	39.75	-7.00	20.67	18.72	88.06

NON-APPALACHIAN PORTION OF ALABAMA

OCCUPATION OF EMPLOYED, 1960

Occupational Groups	Total			Male			Female		
	Number	Percent Distribution	Percent Change 1950-1960	Number	Percent Distribution	Percent Change 1950-60	Number	Percent Distribution	Percent Change 1950-1960
<u>TOTAL</u>	428,142	100.00	0.63	278,189	100.00	-7.00	149,953	100.00	18.72
Professional, Technical and Kindred Workers	36,496	8.52	41.56	19,484	7.00	51.16	17,012	11.34	31.96
Farmers and Farm Managers	30,433	7.11	-59.18	28,037	10.08	-60.14	2,396	1.60	-43.01
Managers, Officials and Proprietors	33,240	7.76	19.38	27,999	10.06	19.53	5,241	3.50	18.57
Clerical and Kindred Workers	44,410	10.37	49.96	14,914	5.36	29.28	29,496	19.67	63.15
Sales Workers	26,057	6.09	18.35	16,409	5.90	14.84	9,648	6.43	24.84
Craftsmen, Foremen and Kindred Workers	49,480	11.56	29.74	48,055	17.27	29.04	1,425	0.95	58.69
Operatives and Kindred Workers	77,935	18.20	23.31	53,593	19.26	15.08	24,342	16.23	46.38
Private Household Workers	33,984	7.94	21.28	645	0.23	-29.89	33,339	22.23	23.02
Service Workers, except Private Hshld.	32,948	7.70	32.09	14,356	5.16	17.17	18,592	12.40	46.49
Farm Laborers and Farm Foremen	20,975	4.90	-57.98	17,517	6.30	-48.41	3,458	2.31	-78.34
Laborers, except Mine and Farm	31,781	7.42	-4.48	31,050	11.16	-4.12	731	0.49	-17.77
Occupation not reported	10,403	2.43	27.66	6,130	2.17	83.92	4,273	2.85	-11.27

NON-APPALACHIAN PORTION OF ALABAMA

NUMBER OF RETAIL ESTABLISHMENTS AND SALES 1963,  
AND PERCENT CHANGE 1958-1963

	Establishments		Sales (\$1000)	
	Number 1963*	Percent Change 1958-63	Value 1963*	Percent Change 1958-63
<u>ALL STORES</u>	<u>11,581</u>	<u>9.19</u>	<u>1,231,252</u>	<u>25.72</u>
Lumber, bldg. materials, etc.	482	2.12	84,878	13.06
General merchandise	810	-31.76	153,082	26.02
Food stores	3,236	13.31	307,520	28.03
Automotive dealers	689	22.82	240,358	37.82
Gasoline service stations	1,585	17.76	102,210	33.35
Apparel, accessory stores	700	9.20	67,040	4.42
Furniture, home furnishings, etc.	645	19.22	59,586	17.69
Eating, drinking places	1,443	9.48	58,628	15.80
Drug stores, proprietary stores	382	7.61	44,337	-4.88
Other retail stores	1,176	15.18	99,838	5.03
Non-store retailers	435	41.23	18,055	56.80

\*Details may not add to total because of disclosure rule.



NON-APPALACHIAN PORTION OF ALABAMA

NUMBER OF ESTABLISHMENTS IN SELECTED SERVICES  
AND SALES 1963, AND PERCENT CHANGE 1958-1963

	<u>Establishments</u>		<u>Receipts (\$1000)</u>	
	<u>Number</u> <u>1963*</u>	<u>Percent</u> <u>Change</u> <u>1958-63</u>	<u>Value</u> <u>1963*</u>	<u>Percent</u> <u>Change</u> <u>1958-63</u>
<u>All Establishments</u>	<u>5,275</u>	<u>20.63</u>	<u>131,719</u>	<u>34.73</u>
Personal Services	2,352	22.44	INA	INA
Auto Repair, Garages	873	28.57	INA	INA
Other Services	2,050	15.62	INA	INA

\*Details may not add to total because of disclosure rule.

NUMBER OF WHOLESALE ESTABLISHMENTS AND  
SALES 1963, AND PERCENT CHANGE 1958-1963

	<u>Establishments</u>		<u>Sales (\$1000)</u>	
	<u>Number</u> <u>1963*</u>	<u>Percent</u> <u>Change</u> <u>1958-63</u>	<u>Value</u> <u>1963*</u>	<u>Percent</u> <u>Change</u> <u>1958-63</u>
<u>All Establishments</u>	<u>1,608</u>	<u>15.27</u>	<u>1,127,330</u>	<u>21.57</u>
Merchant Wholesalers	1,097	18.85	632,798	114.84
Other Operating Types	511	8.26	503,842	-22.08

\*Details may not add to total because of disclosure rule.

APPALACHIAN PORTION OF ALABAMAPOPULATION BY SEX, 1960

	<u>Total</u>	<u>Male</u>	<u>Female</u>
Number	1,946,133	948,502	997,631
Percent Distribution	100.00	48.74	51.26
Percent Change 1950-1960	6.93	6.02	7.80

POPULATION BY PLACE, 1960

	<u>Total</u>	<u>Rural Non-Farm</u>	<u>Rural Farm</u>	<u>Urban</u>
Number	1,946,133	638,062	215,429	1,092,642
Percent Distribution	100.00	32.78	11.07	56.14
Percent Change 1950-1960	6.93	38.65	-58.40	29.77

DISTRIBUTION OF FAMILIES BY INCOME, 1960

	<u>Total</u>	<u>Under \$2,000</u>	<u>\$2,000-\$2,999</u>	<u>\$3,000-\$5,999</u>	<u>\$6,000-\$9,999</u>	<u>\$10,000 &amp; Over</u>
Number	484,598	115,958	58,642	164,236	104,919	40,843
Percent Distribution	100.00	23.93	12.10	33.89	21.65	8.42
Percent Change 1950-1960	8.87	-46.08	-32.36	58.67	481.91	599.37

APPALACHIAN PORTION OF ALABAMA

EDUCATION OF PERSONS 25 AND OVER, 1960

	<u>Total*</u>	<u>Persons Completing</u>		
		<u>1-8 Years Elementary School</u>	<u>1-4 Years High School</u>	<u>1 or More Yrs of College</u>
Number	1,020,044	466,084	406,450	118,260
Percent Distribution	100.00	45.69	39.85	11.59
Percent Change 1950-1960	8.52	-10.13	42.15	48.74

\*Total includes persons who have never attended school, or who have less than one year of schooling.

LABOR FORCE STATUS BY SEX - 14 AND OVER, 1960

	<u>Total</u>		<u>Male</u>		<u>Female</u>	
	<u>In Labor Force*</u>	<u>Out of Labor Force</u>	<u>In Labor Force*</u>	<u>Out of Labor Force</u>	<u>In Labor Force*</u>	<u>Out of Labor Force</u>
Number	685,622	654,751	471,790	168,734	213,832	486,017
Percent Distribution	51.15	48.85	73.66	26.34	30.55	69.45
Percent Change 1950-1960	7.89	2.76	-1.35	21.88	35.99	-2.55

\*Includes persons in the Armed Forces.

EMPLOYMENT STATUS BY SEX - 14 AND OVER, 1960

	<u>Total</u>		<u>Male</u>		<u>Female</u>	
	<u>Employed</u>	<u>Unem- ployed</u>	<u>Employed</u>	<u>Unem- ployed</u>	<u>Employed</u>	<u>Unem- ployed</u>
Number	637,755	39,803	437,558	27,413	200,197	12,390
Percent Distribution	94.13	5.87	94.10	5.90	94.17	5.83
Percent Change 1950-1960	5.26	43.54	-4.07	34.80	33.69	67.57

## ALABAMA

(State)

## SHIFT ANALYSIS: APPALACHIAN PORTION OF STATE

	Employment		National Growth	1950 - 1960		Regional Share
	1950	1960		Industrial	Mix	
Agriculture	124,939	48,356	19,342	-67,401	-28,524	
Forestry & Fisheries	734	1,081	114	-301	534	
Mining	26,870	10,888	4,160	-12,147	-7,995	
Contract Construction	32,497	43,775	5,031	-1,659	7,906	
Food & Kindred Products	7,808	15,199	1,209	1,047	5,135	
Textile Mill Products	40,076	33,349	6,204	-15,453	2,522	
Apparel	3,222	10,064	499	-210	6,554	
Lumber, Wood Prods., Furniture	20,943	16,168	3,242	-5,405	-2,612	
Printing & Publishing	4,213	5,663	652	756	41	
Chemicals & Allied Products	4,245	6,843	657	664	1,277	
Electrical & Other Machinery	4,031	8,434	624	1,254	2,525	
Motor Vehicles & Equipment	437	940	68	-81	517	
Other Transportation Equipt.	894	6,612	138	776	4,803	
Other & Miscellaneous	65,359	88,120	10,118	2,134	10,509	
Railroads & Railway Express	12,765	7,475	1,976	-6,085	-1,181	
Trucking & Warehousing	5,250	8,796	813	747	1,986	
Other Transportation	5,641	5,041	873	-718	-755	
Communications	4,685	6,225	725		815	
Utilities & Sanitary Service	8,002	11,261	1,239	-84	2,104	
Wholesale Trade	14,777	17,494	2,288	-564	993	
Food & Dairy Prods. Stores	18,296	17,518	2,832	-3,196	-415	
Eating & Drinking Places	11,683	13,149	1,809	-1,057	715	
Other Retail Trade	47,567	61,195	7,364	911	5,353	
Finance, Ins. & Real Estate	13,434	19,882	2,080	3,333	1,035	
Hotels & Other Personal Svcs.	17,380	18,626	2,691	-1,944	500	
Private Households	29,926	36,268	4,633	431	1,279	
Business & Repair Services	9,648	12,315	1,494	692	481	
Entertainment, Recreat. Svcs.	3,158	3,261	489	-437	51	
Medical, Other Prof. Svcs.	41,633	64,030	6,445	17,687	-1,735	
Public Administration	8,218	25,161	2,820	2,168	1,954	
Armed Forces	1,889	8,064	292	1,012	4,871	
Industry Not Reported	7,569	14,566	1,172	14,690	-8,864	
<b>TOTAL ALL INDUSTRIES</b>	<b>607,789</b>	<b>645,819</b>	<b>94,093</b>	<b>-68,440</b>	<b>12,379</b>	

OCCUPATION OF EMPLOYED, 1960

Occupational Groups	Total		Male		Female	
	Number	Percent Distribution 1950-1960	Number	Percent Distribution 1950-60	Number	Percent Change 1950-1960
<b>TOTAL</b>	<b>637,755</b>	<b>100.00</b>	<b>437,558</b>	<b>100.00</b>	<b>200,197</b>	<b>33.69</b>
Professional, Technical and Kindred Workers	59,541	9.34	34,644	7.92	24,897	37.23
Farmers and Farm Managers	30,604	4.80	29,415	6.72	1,189	-16.21
Managers, Officials and Proprietors	48,373	7.58	40,538	9.26	7,835	27.25
Clerical and Kindred Workers	69,119	10.84	23,095	5.28	46,024	66.09
Sales Workers	41,893	6.57	26,131	5.97	15,762	22.39
Craftsmen, Foremen and Kindred Workers	90,512	14.19	88,693	20.27	1,819	49.84
Operatives and Kindred Workers	138,335	21.69	105,552	24.12	32,783	20.69
Private Household Workers	33,420	5.24	720	0.16	32,700	25.11
Service Workers, except Private Hshld.	48,789	7.65	21,460	4.90	27,329	48.69
Farm Laborers and Farm Foremen	14,963	2.35	13,329	3.05	1,634	-76.47
Laborers, except Mine and Farm	43,791	6.87	42,932	9.82	859	29.42
Occupation not reported	18,415	2.89	11,049	2.53	7,366	208.98

APPALACHIAN PORTION OF ALABAMA

NUMBER OF RETAIL ESTABLISHMENTS AND SALES 1963,  
AND PERCENT CHANGE 1958-1963

	<u>Establishments</u>		<u>Sales (\$1000)</u>	
	<u>Number</u> <u>1963*</u>	<u>Percent</u> <u>Change</u> <u>1958-63</u>	<u>Value</u> <u>1963*</u>	<u>Percent</u> <u>Change</u> <u>1958-63</u>
<u>ALL STORES</u>	17,484	7.35	2,022,181	27.35
Lumber, bldg. materials, etc.	747	-2.23	127,716	20.59
General merchandise	966	-40.22	230,094	10.54
Food stores	4,854	13.73	512,816	29.86
Automotive dealers	1,262	28.78	436,394	57.70
Gasoline service stations	2,486	17.49	162,454	35.07
Apparel, accessory stores	1,079	9.43	121,035	14.61
Furniture, home furnishings, etc.	1,013	5.52	103,597	16.60
Eating, drinking places	1,889	-0.74	86,048	22.35
Drug stores, proprietary stores	573	2.14	66,151	27.12
Other retail stores	1,903	20.14	138,825	5.85
Non-store retailers	710	29.33	32,771	62.35

\*Details may not add to total because of disclosure rule.

APPALACHIAN PORTION OF ALABAMA

NUMBER OF ESTABLISHMENTS IN SELECTED SERVICES  
AND SALES 1963, AND PERCENT CHANGE 1958-1963

	<u>Establishments</u>		<u>Receipts (\$1000)</u>	
	<u>Number</u> <u>1963*</u>	<u>Percent</u> <u>Change</u> <u>1958-63</u>	<u>Value</u> <u>1963*</u>	<u>Percent</u> <u>Change</u> <u>1958-63</u>
<u>All Establishments</u>	<u>8,477</u>	<u>18.38</u>	<u>230,852</u>	<u>46.28</u>
Personal Services	4,128	20.35	INA	INA
Auto Repair, Garages	1,414	22.64	INA	INA
Other Services	2,935	13.85	INA	INA

\*Details may not add to total because of disclosure rule.

NUMBER OF WHOLESALER ESTABLISHMENTS AND  
SALES 1963, AND PERCENT CHANGE 1958-1963

	<u>Establishments</u>		<u>Sales (\$1000)</u>	
	<u>Number</u> <u>1963*</u>	<u>Percent</u> <u>Change</u> <u>1958-63</u>	<u>Value</u> <u>1963*</u>	<u>Percent</u> <u>Change</u> <u>1958-63</u>
<u>All Establishments</u>	<u>2,327</u>	<u>16.47</u>	<u>2,267,662</u>	<u>17.74</u>
Merchant Wholesalers	1,571	19.20	1,035,869	28.08
Other Operating Types	756	11.18	1,222,483	10.79

\*Details may not add to total because of disclosure rule.

ALABAMA - SUBREGION 56

ESTIMATED POPULATION 1965 AND  
PERCENT CHANGE 1960 - 1965

(All numbers in thousands)

<u>Estimated Population 1965</u>	<u>Change 1960-1965</u>	
	<u>Number</u>	<u>Percent</u>
563.5	109.9	24.23

PERCENT CHANGE 1962-1965 IN WORK FORCE,  
EMPLOYMENT AND UNEMPLOYMENT,  
AND 1962-1965 RATE OF UNEMPLOYMENT

(All numbers in thousands)

<u>Total Work Force</u>			<u>Total Employment</u>		
<u>1965 Number</u>	<u>Change 1962-1965</u>		<u>1965 Number</u>	<u>Change 1962-1965</u>	
	<u>Number</u>	<u>Percent</u>		<u>Number</u>	<u>Percent</u>
211.7	37.3	21.4	203.3	38.3	23.2

<u>Unemployment</u>			<u>Rate of Unemployment</u>	
<u>1965 Number</u>	<u>Change 1962-1965</u>		1962	5.4
	<u>Number</u>	<u>Percent</u>	1963	5.0
8.4	-1.0	-10.6	1964	4.2
			1965	4.0



ALABAMA - SUBREGION 56POPULATION BY SEX, 1960

	<u>Total</u>	<u>Male</u>	<u>Female</u>
Number	453,633	224,226	229,407
Percent Distribution	100.00	49.43	50.57
Percent Change 1950-1960	15.65	15.34	15.95

POPULATION BY PLACE, 1960

	<u>Total</u>	<u>Rural Non-Farm</u>	<u>Rural Farm</u>	<u>Urban</u>
Number	453,633	147,832	90,622	215,179
Percent Distribution	100.00	32.59	19.98	47.43
Percent Change 1950-1960	15.65	65.90	-47.52	64.92

DISTRIBUTION OF FAMILIES BY INCOME, 1960

	<u>Total</u>	<u>Under \$2,000</u>	<u>\$2,000-\$2,999</u>	<u>\$3,000-\$5,999</u>	<u>\$6,000-\$9,999</u>	<u>\$10,000 &amp; Over</u>
Number	113,528	30,101	13,696	34,703	24,553	10,475
Percent Distribution	100.00	26.51	12.06	30.57	21.63	9.23
Percent Change 1950-1960	18.35	-47.29	-13.18	101.82	900.12	1,063.89

ALABAMA - SUBREGION 56EDUCATION OF PERSONS 25 AND OVER, 1960

	<u>Total*</u>	<u>Persons Completing</u>		
		<u>1-8 Years Elementary School</u>	<u>1-4 Years High School</u>	<u>1 or More Yrs of College</u>
Number	230,938	106,988	89,313	28,979
Percent Distribution	100.00	46.33	38.67	12.55
Percent Change 1950-1960	18.14	-9.91	66.63	114.34

\*Total includes persons who have never attended school, or who have less than one year of schooling.

LABOR FORCE STATUS BY SEX - 14 AND OVER, 1960

	<u>Total</u>		<u>Male</u>		<u>Female</u>	
	<u>In Labor Force*</u>	<u>Out of Labor Force</u>	<u>In Labor Force*</u>	<u>Out of Labor Force</u>	<u>In Labor Force*</u>	<u>Out of Labor Force</u>
Number	155,482	152,370	113,236	36,655	42,246	115,715
Percent Distribution	50.51	49.49	75.55	24.45	26.74	73.26
Percent Change 1950-1960	21.36	8.50	11.67	23.08	58.17	4.58

\*Includes persons in the Armed Forces.

EMPLOYMENT STATUS BY SEX - 14 AND OVER, 1960

	<u>Total</u>		<u>Male</u>		<u>Female</u>	
	<u>Employed</u>	<u>Unem- ployed</u>	<u>Employed</u>	<u>Unem- ployed</u>	<u>Employed</u>	<u>Unem- ployed</u>
Number	143,813	7,898	103,867	5,602	39,946	2,296
Percent Distribution	94.79	5.21	94.88	5.12	94.56	5.44
Percent Change 1950-1960	17.61	38.90	6.94	35.15	58.78	48.99

ALABAMA  
 PLANNING  
 SUBREGION 56

SHIFT ANALYSIS: STATE PLANNING AREAS OF APPALACHIA

	Employment		National Growth	1950 - 1960		Regional Share
	1950	1960		Industrial	Mix	
Agriculture	47,840	19,008	7,406	-25,808	-10,430	
Forestry & Fisheries	394	535	61	-161	241	
Mining	462	382	72	-209	57	
Contract Construction	7,070	12,330	1,095	-361	4,526	
Food & Kindred Products	1,316	3,781	204	176	2,085	
Textile Mill Products	5,952	3,771	921	-2,295	-807	
Apparel	548	1,631	85	-36	1,034	
Lumber, Wood Prods., Furniture	2,767	2,551	428	-714	70	
Printing & Publishing	482	922	75	87	279	
Chemicals & Allied Products	1,872	3,174	290	293	719	
Electrical & Other Machinery	301	2,154	47	94	1,713	
Motor Vehicles & Equipment	62	259	10	-12	199	
Other Transportation Equipmt.	100	1,988	15	87	1,786	
Other & Miscellaneous	6,422	22,431	994	210	14,805	
Railroads & Railway Express	1,394	844	216	-665	-177	
Trucking & Warehousing	993	1,500	154	141	212	
Other Transportation	950	1,131	147	-121	155	
Communications	853	1,368	132		383	
Utilities & Sanitary Service	1,740	3,322	269	-18	1,331	
Wholesale Trade	2,227	2,853	345	-85	366	
Food & Dairy Prods. Stores	3,416	3,921	529	-597	573	
Eating & Drinking Places	1,911	2,805	296	-173	771	
Other Retail Trade	8,839	13,720	1,368	169	3,343	
Finance, Ins. & Real Estate	1,784	3,166	276	443	663	
Hotels & Other Personal Svs.	2,969	4,178	460	-332	1,082	
Private Households	4,159	6,533	644	60	1,670	
Business & Repair Services	2,006	2,737	311	144	277	
Entertainment, Recreat. Svs.	607	715	94	-84	98	
Medical, Other Prof. Svs.	7,166	11,817	1,109	3,044	497	
Public Administration	3,730	5,604	577	444	853	
Armed Forces	149	3,771	23	80	3,519	
Industry Not Reported	1,949	2,682	302	3,783	-3,351	
<b>TOTAL ALL INDUSTRIES</b>	<b>122,430</b>	<b>147,584</b>	<b>18,955</b>	<b>-22,416</b>	<b>28,618</b>	

ALABAMA -- SUBREGION 56

OCCUPATION OF EMPLOYED, 1960

Occupational Groups	Total			Male			Female		
	Number	Percent Distribution 1950-1960	Percent Change 1950-1960	Number	Percent Distribution 1950-60	Percent Change 1950-60	Number	Percent Distribution 1950-1960	Percent Change 1950-1960
<b>TOTAL</b>	143,813	100.00	17.61	103,867	100.00	6.94	39,946	100.00	58.78
Professional, Technical and Kindred Workers	16,613	11.55	133.10	11,253	10.83	194.74	5,360	13.42	61.98
Farmers and Farm Managers	11,566	8.04	-63.56	11,236	10.82	-64.08	330	0.83	-27.79
Managers, Officials and Proprietors	10,685	7.43	40.67	9,104	8.77	37.38	1,581	3.96	63.16
Clerical and Kindred Workers	14,827	10.31	127.02	4,900	4.72	94.37	9,927	24.85	147.56
Sales Workers	8,915	6.20	39.19	5,432	5.23	30.67	3,483	8.72	54.94
Craftsmen, Foremen and Kindred Workers	21,208	14.75	82.18	20,871	20.09	81.60	337	0.84	127.70
Operatives and Kindred Workers	25,463	17.71	42.71	20,055	19.31	47.81	5,408	13.54	26.50
Private Household Workers	6,046	4.20	65.42	135	0.13	-19.16	5,911	14.80	65.42
Service Workers, except Private Hshld.	9,867	6.86	79.01	4,526	4.36	66.09	5,341	13.37	91.64
Farm Laborers and Farm Foremen	6,570	4.57	-58.00	6,000	5.78	-53.43	570	1.43	-79.35
Laborers, except Mine and Farm	8,488	5.90	25.60	8,297	7.99	25.81	191	0.48	17.18
Occupation not reported	3,565	2.48	94.81	2,058	1.98	60.03	1,507	3.77	177.02

ALABAMA - SUBREGION 56

NUMBER OF RETAIL ESTABLISHMENTS AND SALES 1963,  
AND PERCENT CHANGE 1958-1963

	Establishments		Sales (\$1000)	
	Number 1963*	Percent Change 1958-63	Value 1963*	Percent Change 1958-63
<u>ALL STORES</u>	<u>4,572</u>	<u>22.71</u>	<u>536,085</u>	<u>49.93</u>
Lumber, bldg. materials, etc.	224	18.52	51,775	61.03
General merchandise	283	-34.03	58,413	47.78
Food stores	1,348	31.77	134,869	57.20
Automotive dealers	375	43.68	114,197	73.59
Gasoline service stations	534	27.14	38,155	58.23
Apparel, accessory stores	301	24.90	29,722	44.26
Furniture, home furnishings, etc.	252	26.63	29,514	37.79
Eating, drinking places	470	16.92	21,937	66.26
Drug stores, proprietary stores	116	11.54	14,848	23.92
Other retail stores	486	39.26	34,818	-8.58
Non-store retailers	181	66.06	6,545	79.27

\*Details may not add to total because of disclosure rule.

ALABAMA SUBREGION 56

NUMBER OF ESTABLISHMENTS IN SELECTED SERVICES  
AND SALES 1963, AND PERCENT CHANGE 1958-1963

	<u>Establishments</u>		<u>Receipts (\$1000)</u>	
	<u>Number</u> <u>1963*</u>	<u>Percent</u> <u>Change</u> <u>1958-63</u>	<u>Value</u> <u>1963*</u>	<u>Percent</u> <u>Change</u> <u>1958-63</u>
<u>All Establishments</u>	<u>2,227</u>	<u>39.01</u>	<u>64,848</u>	<u>100.78</u>
Personal Services	1,063	46.42	INA	INA
Auto Repair, Garages	351	44.44	INA	INA
Other Services	813	28.44	INA	INA

\*Details may not add to total because of disclosure rule.

NUMBER OF WHOLESALE ESTABLISHMENTS AND  
SALES 1963, AND PERCENT CHANGE 1958-1963

	<u>Establishments</u>		<u>Sales (\$1000)</u>	
	<u>Number</u> <u>1963*</u>	<u>Percent</u> <u>Change</u> <u>1958-63</u>	<u>Value</u> <u>1963*</u>	<u>Percent</u> <u>Change</u> <u>1958-63</u>
<u>All Establishments</u>	<u>564</u>	<u>44.25</u>	<u>355,216</u>	<u>55.41</u>
Merchant Wholesalers	397	48.13	211,181	48.07
Other Operating Types	167	35.77	141,068	67.21

\*Details may not add to total because of disclosure rule.

ALABAMA - SUBREGION 57ESTIMATED POPULATION 1965 AND  
PERCENT CHANGE 1960 - 1965(All numbers in thousands)

<u>Estimated Population 1965</u>	<u>Change 1960-1965</u>	
	<u>Number</u>	<u>Percent</u>
262.1	0.6	0.23

PERCENT CHANGE 1962-1965 IN WORK FORCE,  
EMPLOYMENT AND UNEMPLOYMENT,  
AND 1962-1965 RATE OF UNEMPLOYMENT(All numbers in thousands)

<u>Total Work Force</u>			<u>Total Employment</u>		
<u>1965 Number</u>	<u>Change 1962-1965</u>		<u>1965 Number</u>	<u>Change 1962-1965</u>	
	<u>Number</u>	<u>Percent</u>		<u>Number</u>	<u>Percent</u>
87.4	2.7	3.2	83.1	5.3	6.8

<u>Unemployment</u>			<u>Rate of Unemployment</u>	
<u>1965 Number</u>	<u>Change 1962-1965</u>			
	<u>Number</u>	<u>Percent</u>		
4.3	- 2.6	- 37.7	1962	8.2
			1963	7.8
			1964	5.9
			1965	4.9

ALABAMA - SUBREGION 57POPULATION BY SEX, 1960

	<u>Total</u>	<u>Male</u>	<u>Female</u>
Number	261,487	127,718	133,769
Percent Distribution	100.00	48.84	51.16
Percent Change 1950-1960	5.43	4.09	6.74

POPULATION BY PLACE, 1960

	<u>Total</u>	<u>Rural Non-Farm</u>	<u>Rural Farm</u>	<u>Urban</u>
Number	261,487	95,911	36,362	129,214
Percent Distribution	100.00	36.68	13.91	49.41
Percent Change 1950-1960	5.43	67.59	-53.24	14.32

DISTRIBUTION OF FAMILIES BY INCOME, 1960

	<u>Total</u>	<u>Under \$2,000</u>	<u>\$2,000-\$2,999</u>	<u>\$3,000-\$5,999</u>	<u>\$6,000-\$9,999</u>	<u>\$10,000 &amp; Over</u>
Number	66,269	16,486	8,250	24,322	13,437	3,774
Percent Distribution	100.00	24.88	12.45	36.70	20.28	5.69
Percent Change 1950-1960	8.66	-43.90	-33.87	69.37	517.79	513.66



EDUCATION OF PERSONS 25 AND OVER, 1960

	<u>Total*</u>	<u>Persons Completing</u>		
		<u>1-8 Years Elementary School</u>	<u>1-4 Years High School</u>	<u>1 or More Yrs of College</u>
Number	136,633	66,426	53,950	12,810
Percent Distribution	100.00	48.62	39.49	9.38
Percent Change 1950-1960	9.28	-9.29	46.54	49.21

\*Total includes persons who have never attended school, or who have less than one year of schooling.

LABOR FORCE STATUS BY SEX - 14 AND OVER, 1960

	<u>Total</u>		<u>Male</u>		<u>Female</u>	
	<u>In Labor Force*</u>	<u>Out of Labor Force</u>	<u>In Labor Force*</u>	<u>Out of Labor Force</u>	<u>In Labor Force*</u>	<u>Out of Labor Force</u>
Number	92,993	87,884	64,932	21,849	28,061	66,035
Percent Distribution	51.41	48.59	74.82	25.18	29.82	70.18
Percent Change 1950-1960	6.98	3.41	-2.45	25.17	37.84	-2.22

\*Includes persons in the Armed Forces.

EMPLOYMENT STATUS BY SEX - 14 AND OVER, 1960

	<u>Total</u>		<u>Male</u>		<u>Female</u>	
	<u>Employed</u>	<u>Unem- ployed</u>	<u>Employed</u>	<u>Unem- ployed</u>	<u>Employed</u>	<u>Unem- ployed</u>
Number	82,932	6,338	58,187	4,245	24,745	2,093
Percent Distribution	92.90	7.10	92.20	6.80	92.20	7.80
Percent Change 1950-1960	0.22	80.36	-8.17	66.21	27.65	118.02

## ALABAMA STATE PLANNING AREAS OF APPALACHIA

## PLANNING

SUBREGION 57

## SHIFT ANALYSIS:

1950 - 1960

	Employment		National Growth	1950 - 1960		Regional Share
	1950	1960		Industrial Mix		
Agriculture	17,851	7,393	2,764	-9,630	-3,591	
Forestry & Fisheries	47	88	7	-19	53	
Mining	255	136	39	-115	-43	
Contract Construction	3,826	5,602	592	-195	1,379	
Food & Kindred Products	827	1,565	128	111	499	
Textile Mill Products	9,079	6,022	1,406	-3,501	-962	
Apparel	593	1,087	92	-39	441	
Lumber, Wood Prods., Furniture	2,721	2,301	421	-702	-139	
Printing & Publishing	413	619	64	74	68	
Chemicals & Allied Products	393	365	61	61	-150	
Electrical & Other Machinery	857	1,761	133	267	505	
Motor Vehicles & Equipment	21	20	3	-4		
Other Transportation Equipt.	11	134	2	10	112	
Other & Miscellaneous	13,358	13,707	2,068	436	-2,155	
Railroads & Railway Express	651	410	101	-310	-31	
Trucking & Warehousing	704	1,326	109	100	413	
Other Transportation	826	600	128	-105	-249	
Communications	532	724	82		110	
Utilities & Sanitary Service	930	1,157	144	-10	93	
Wholesale Trade	1,201	1,578	186	-46	237	
Food & Dairy Prods. Stores	2,404	2,285	372	-420	-71	
Eating & Drinking Places	1,393	1,720	216	-126	237	
Other Retail Trade	6,204	7,739	960	119	456	
Finance, Ins. & Real Estate	1,466	1,990	227	364	-67	
Hotels & Other Personal Svcs.	2,159	2,347	334	-242	95	
Private Households	2,992	3,921	463	43	423	
Business & Repair Services	1,269	1,508	196	91	-48	
Entertainment, Recreat. Svcs.	428	428	66	-59	-7	
Medical, Other Prof. Svcs.	4,578	7,315	709	1,945	83	
Public Administration	3,742	5,509	579	445	742	
Armed Forces	658	3,723	102	352	2,611	
Industry Not Reported	1,061	1,575	164	2,059	-1,709	
<b>TOTAL ALL INDUSTRIES</b>	<b>83,450</b>	<b>86,655</b>	<b>12,918</b>	<b>-9,046</b>	<b>-665</b>	



ALABAMA - SUBREGION 57

NUMBER OF RETAIL ESTABLISHMENTS AND SALES 1963,  
AND PERCENT CHANGE 1958-1963

	Establishments		Sales (\$1000)	
	Number 1963*	Percent Change 1958-63	Value 1963*	Percent Change 1958-63
<u>ALL STORES</u>	2,436	12.00	243,121	25.99
Lumber, bldg. materials, etc.	92	-2.13	17,727	28.21
General merchandise	141	-38.70	26,401	-6.22
Food stores	667	19.96	62,833	27.65
Automotive dealers	213	33.96	52,730	61.35
Gasoline service stations	390	22.64	20,554	28.94
Apparel, accessory stores	138	8.66	14,505	-2.41
Furniture, home furnishings, etc.	133	-10.74	12,236	4.23
Eating, drinking places	237	3.95	8,722	18.07
Drug stores, proprietary stores	78	20.00	8,393	37.34
Other retail stores	253	24.02	14,398	38.19
Non-store retailers	94	108.89	2,911	175.40

\*Details may not add to total because of disclosure rule.

ALABAMA SUBREGION 57

NUMBER OF ESTABLISHMENTS IN SELECTED SERVICES  
AND SALES 1963, AND PERCENT CHANGE 1958-1963

	<u>Establishments</u>		<u>Receipts (\$1000)</u>	
	<u>Number</u> <u>1963*</u>	<u>Percent</u> <u>Change</u> <u>1958-63</u>	<u>Value</u> <u>1963*</u>	<u>Percent</u> <u>Change</u> <u>1958-63</u>
<u>All Establishments</u>	<u>1,217</u>	<u>17.81</u>	<u>21,370</u>	<u>34.33</u>
Personal Services	616	24.44	INA	INA
Auto Repair, Garages	228	25.97	INA	INA
Other Services	373	4.48	INA	INA

\*Details may not add to total because of disclosure rule.

NUMBER OF WHOLESALE ESTABLISHMENTS AND  
SALES 1963, AND PERCENT CHANGE 1958-1963

	<u>Establishments</u>		<u>Sales (\$1000)</u>	
	<u>Number</u> <u>1963*</u>	<u>Percent</u> <u>Change</u> <u>1958-63</u>	<u>Value</u> <u>1963*</u>	<u>Percent</u> <u>Change</u> <u>1958-63</u>
<u>All Establishments</u>	<u>240</u>	<u>13.21</u>	<u>135,300</u>	<u>46.82</u>
Merchant Wholesalers	172	11.69	93,966	56.69
Other Operating Types	68	17.24	40,869	28.98

\*Details may not add to total because of disclosure rule.

ALABAMA - SUBREGION 58

ESTIMATED POPULATION 1965 AND  
PERCENT CHANGE 1960 - 1965

(All numbers in thousands)

<u>Estimated Population 1965</u>	<u>Change 1960-1965</u>	
	<u>Number</u>	<u>Percent</u>
149.5	3.5	2.40

PERCENT CHANGE 1962-1965 IN WORK FORCE,  
EMPLOYMENT AND UNEMPLOYMENT,  
AND 1962-1965 RATE OF UNEMPLOYMENT

(All numbers in thousands)

<u>Total Work Force</u>			<u>Total Employment</u>		
<u>1965 Number</u>	<u>Change 1962-1965</u>		<u>1965 Number</u>	<u>Change 1962-1965</u>	
	<u>Number</u>	<u>Percent</u>		<u>Number</u>	<u>Percent</u>
56.6	1.7	3.1	54.5	2.5	4.8

<u>Unemployment</u>		
<u>1965 Number</u>	<u>Change 1962-1965</u>	
	<u>Number</u>	<u>Percent</u>
1.1	- 1.8	-62.1

<u>Rate of Unemployment</u>	
1962	5.4
1963	4.8
1964	4.2
1965	3.6

ALABAMA - SUBREGION 58POPULATION BY SEX, 1960

	<u>Total</u>	<u>Male</u>	<u>Female</u>
Number	145,962	71,185	74,777
Percent Distribution	100.00	48.77	51.23
Percent Change 1950-1960	-5.50	-6.81	-4.22

POPULATION BY PLACE, 1960

	<u>Total</u>	<u>Rural Non-Farm</u>	<u>Rural Farm</u>	<u>Urban</u>
Number	145,962	79,388	20,686	45,888
Percent Distribution	100.00	54.39	14.17	31.44
Percent Change 1950-1960	-5.50	54.76	-69.20	27.47

DISTRIBUTION OF FAMILIES BY INCOME, 1960

	<u>Total</u>	<u>Under \$2,000</u>	<u>\$2,000-\$2,999</u>	<u>\$3,000-\$5,999</u>	<u>\$6,000-\$9,999</u>	<u>\$10,000 &amp; Over</u>
Number	36,407	10,706	5,500	12,465	6,232	1,504
Percent Distribution	100.00	29.41	15.11	34.24	17.12	4.13
Percent Change 1950-1960	-1.70	-46.63	-22.75	63.91	526.33	478.46

EDUCATION OF PERSONS 25 AND OVER, 1960

	<u>Total*</u>	<u>Persons Completing</u>		
		<u>1-8 Years Elementary School</u>	<u>1-4 Years High School</u>	<u>1 or More Yrs of College</u>
Number	78,136	39,873	29,555	5,799
Percent Distribution	100.00	51.03	37.83	7.42
Percent Change 1950-1960	-1.07	-13.24	29.03	26.34

\*Total includes persons who have never attended school, or who have less than one year of schooling.

LABOR FORCE STATUS BY SEX - 14 AND OVER, 1960

	<u>Total</u>		<u>Male</u>		<u>Female</u>	
	<u>In Labor Force*</u>	<u>Out of Labor Force</u>	<u>In Labor Force*</u>	<u>Out of Labor Force</u>	<u>In Labor Force*</u>	<u>Out of Labor Force</u>
Number	56,309	45,405	35,324	13,400	20,985	32,005
Percent Distribution	55.36	44.64	72.50	27.50	39.60	60.40
Percent Change 1950-1960	-3.13	-8.00	-14.85	20.36	26.11	-16.26

\*Includes persons in the Armed Forces.

EMPLOYMENT STATUS BY SEX - 14 AND OVER, 1960

	<u>Total</u>		<u>Male</u>		<u>Female</u>	
	<u>Employed</u>	<u>Unem- ployed</u>	<u>Employed</u>	<u>Unem- ployed</u>	<u>Employed</u>	<u>Unem- ployed</u>
Number	53,942	2,287	34,022	1,222	19,920	1,065
Percent Distribution	95.93	4.07	96.53	3.47	94.92	5.08
Percent Change 1950-1960	-4.47	42.76	-15.95	27.56	24.57	65.37



SHIFT ANALYSIS: STATE PLANNING AREAS OF APPALACHIA

ALABAMA  
PLANNING

GUBREGION 58

	Employment		1950 - 1960		Regional Share
	1950	1960	National Growth	Industrial Mix	
Agriculture	14,618	5,119	2,263	-7,886	-3,876
Forestry & Fisheries	69	123	11	-28	72
Mining	90	101	14	-41	38
Contract Construction	2,668	3,026	413	-136	81
Food & Kindred Products	347	945	54	47	498
Textile Mill Products	15,462	15,728	2,394	-5,962	3,835
Apparel	530	2,221	82	-35	1,644
Lumber, Wood Prods., Furniture	3,615	2,737	560	-933	-505
Printing & Publishing	182	247	28	33	4
Chemicals & Allied Products	132	117	20	21	-56
Electrical & Other Machinery	81	294	13	25	175
Motor Vehicles & Equipment	8	35	1	-1	27
Other Transportation Equipmt.	4	74	1	3	66
Other & Miscellaneous	633	1,227	98	21	475
Railroads & Railway Express	315	179	49	-150	-35
Trucking & Warehousing	222	303	34	32	15
Other Transportation	419	384	65	-53	-47
Communications	176	186	27	-17	-17
Utilities & Sanitary Service	444	646	69	-5	138
Wholesale Trade	617	786	96	-24	97
Food & Dairy Prods. Stores	1,407	1,281	218	-246	-98
Eating & Drinking Places	577	550	89	-52	-64
Other Retail Trade	3,037	3,915	470	58	350
Finance, Ins. & Real Estate	468	791	72	116	134
Hotels & Other Personal Svcs.	1,078	1,182	167	-121	58
Private Households	3,669	4,685	568	53	395
Business & Repair Services	720	596	111	52	-287
Entertainment, Recreat. Svcs.	202	155	31	-28	-50
Medical, Other Prof. Svcs.	2,677	3,481	414	1,137	-748
Public Administration	1,181	1,802	183	141	298
Armed Forces	57	80	9	31	-16
Industry Not Reported	819	1,026	127	1,589	-1,509
<b>TOTAL ALL INDUSTRIES</b>	<b>56,524</b>	<b>54,022</b>	<b>8,751</b>	<b>-12,342</b>	<b>1,092</b>

ALABAMA -- SUBREGION 58

OCCUPATION OF EMPLOYED, 1960

Occupational Groups	Total			Male			Female		
	Number	Percent Distribution 1950-1960	Percent Change 1950-1960	Number	Percent Distribution 1950-60	Percent Change 1950-60	Number	Percent Distribution 1950-1960	Percent Change 1950-1960
<b>TOTAL</b>	<u>53,942</u>	<u>100.00</u>	<u>-4.47</u>	<u>34,022</u>	<u>100.00</u>	<u>-15.95</u>	<u>19,920</u>	<u>100.00</u>	<u>24.57</u>
Professional, Technical and Kindred Workers	3,026	5.61	14.84	1,460	4.29	17.55	1,566	7.86	12.42
Farmers and Farm Managers	3,150	5.84	-69.12	3,054	8.98	-69.45	96	0.48	-52.94
Managers, Officials and Proprietors	2,960	5.49	14.07	2,428	7.14	7.77	532	2.67	55.56
Clerical and Kindred Workers	3,357	6.22	45.20	1,156	3.40	15.48	2,201	11.05	67.89
Sales Workers	2,408	4.46	4.42	1,453	4.27	-2.22	955	4.79	16.46
Craftsmen, Foremen and Kindred Workers	5,765	10.69	11.57	5,628	16.54	10.70	137	0.68	65.06
Operatives and Kindred Workers	18,694	34.66	13.17	10,810	31.77	3.32	7,884	39.58	30.18
Private Household Workers	4,349	8.06	28.18	81	0.24	-2.41	4,268	21.43	28.94
Service Workers, except Private Hshld.	2,950	5.47	46.69	1,539	4.52	48.41	1,411	7.08	44.87
Farm Laborers and Farm Foremen	1,758	3.26	-59.20	1,609	4.73	-52.23	149	0.75	-84.17
Laborers, except Mine and Farm	4,126	7.65	-2.37	3,984	11.71	-0.57	142	0.71	-35.16
Occupation not reported	1,399	2.59	76.20	820	2.41	79.82	579	2.91	71.30



ALABAMA - SUBREGION 58

NUMBER OF RETAIL ESTABLISHMENTS AND SALES 1963,  
AND PERCENT CHANGE 1958-1963

	Establishments		Sales (\$1000)	
	Number 1963*	Percent Change 1958-63	Value 1963*	Percent Change 1958-63
<u>ALL STORES</u>	1,460	11.03	95,152	24.82
Lumber, bldg. materials, etc.	66	4.76	5,287	9.39
General merchandise	98	-57.21	6,058	-35.27
Food stores	525	37.08	31,894	39.32
Automotive dealers	92	22.67	18,183	35.95
Gasoline service stations	189	9.88	9,786	31.80
Apparel, accessory stores	75	33.93	4,384	55.57
Furniture, home furnishings, etc.	82	22.39	4,317	22.92
Eating, drinking places	95	25.00	2,557	76.59
Drug stores, proprietary stores	45	-6.25	3,494	8.04
Other retail stores	141	36.89	5,853	100.45
Non-store retailers	52	20.93	3,054	380.19

\*Details may not add to total because of disclosure rule.

ALABAMA SUBREGION 58

NUMBER OF ESTABLISHMENTS IN SELECTED SERVICES  
AND SALES 1963, AND PERCENT CHANGE 1958-1963

	<u>Establishments</u>		<u>Receipts (\$1000)</u>	
	<u>Number</u> <u>1963*</u>	<u>Percent</u> <u>Change</u> <u>1958-63</u>	<u>Value</u> <u>1963*</u>	<u>Percent</u> <u>Change</u> <u>1958-63</u>
<u>All Establishments</u>	<u>592</u>	<u>24.63</u>	<u>7,407</u>	<u>44.39</u>
Personal Services	324	39.06	INA	INA
Auto Repair, Garages	113	0.00	INA	INA
Other Services	155	20.16	INA	INA

\*Details may not add to total because of disclosure rule.

NUMBER OF WHOLESALE ESTABLISHMENTS AND  
SALES 1963, AND PERCENT CHANGE 1958-1963

	<u>Establishments</u>		<u>Sales (\$1000)</u>	
	<u>Number</u> <u>1963*</u>	<u>Percent</u> <u>Change</u> <u>1958-63</u>	<u>Value</u> <u>1963*</u>	<u>Percent</u> <u>Change</u> <u>1958-63</u>
<u>All Establishments</u>	<u>94</u>	<u>3.30</u>	<u>24,353</u>	<u>8.30</u>
Merchant Wholesalers	58	-1.69	10,138	19.79
Other Operating Types	36	12.50	8,337	7.45

\*Details may not add to total because of disclosure rule.

ALABAMA - SUBREGION 59

ESTIMATED POPULATION 1965 AND  
PERCENT CHANGE 1960 - 1965

(All numbers in thousands)

<u>Estimated Population 1965</u>	<u>Change 1960-1965</u>	
	<u>Number</u>	<u>Percent</u>
1,125.9	40.8	3.76

PERCENT CHANGE 1962-1965 IN WORK FORCE,  
EMPLOYMENT AND UNEMPLOYMENT,  
AND 1962-1965 RATE OF UNEMPLOYMENT

(All numbers in thousands)

<u>Total Work Force</u>			<u>Total Employment</u>		
<u>1965 Number</u>	<u>Change 1962-1965</u>		<u>1965 Number</u>	<u>Change 1962-1965</u>	
	<u>Number</u>	<u>Percent</u>		<u>Number</u>	<u>Percent</u>
402.1	17.3	4.5	383.5	26.6	7.5

<u>Unemployment</u>			<u>Rate of Unemployment</u>	
<u>1965 Number</u>	<u>Change 1962-1965</u>		<u>1962</u>	
	<u>Number</u>	<u>Percent</u>	<u>1963</u>	
18.6	- 9.3	- 33.3	1964	4.8
			1965	4.6
				7.2
				6.1

ALABAMA - SUBREGION 59POPULATION BY SEX, 1960

	<u>Total</u>	<u>Male</u>	<u>Female</u>
Number	1,085,051	525,373	559,678
Percent Distribution	100.00	48.42	51.58
Percent Change 1950-1960	5.83	4.84	6.77

POPULATION BY PLACE, 1960

	<u>Total</u>	<u>Rural Non-Farm</u>	<u>Rural Farm</u>	<u>Urban</u>
Number	1,085,051	314,931	67,759	702,361
Percent Distribution	100.00	29.02	6.24	64.74
Percent Change 1950-1960	5.83	19.95	-66.17	24.87

DISTRIBUTION OF FAMILIES BY INCOME, 1960

	<u>Total</u>	<u>Under \$2,000</u>	<u>\$2,000-\$2,999</u>	<u>\$3,000-\$5,999</u>	<u>\$6,000-\$9,999</u>	<u>\$10,000 &amp; Over</u>
Number	268,394	58,665	31,196	92,746	60,697	25,090
Percent Distribution	100.00	21.86	11.62	34.56	22.61	9.35
Percent Change 1950-1960	6.87	-45.93	-39.22	44.13	389.29	517.22

EDUCATION OF PERSONS 25 AND OVER, 1960

	<u>Total*</u>	<u>Persons Completing</u>		
		<u>1-8 Years Elementary School</u>	<u>1-4 Years High School</u>	<u>1 or More Yrs of College</u>
Number	574,337	252,797	233,632	70,672
Percent Distribution	100.00	44.02	40.68	12.30
Percent Change 1950-1960	6.27	-9.93	35.34	33.81

\*Total includes persons who have never attended school, or who have less than one year of schooling.

LABOR FORCE STATUS BY SEX - 14 AND OVER, 1960

	<u>Total</u>		<u>Male</u>		<u>Female</u>	
	<u>In Labor Force*</u>	<u>Out of Labor Force</u>	<u>In Labor Force*</u>	<u>Out of Labor Force</u>	<u>In Labor Force*</u>	<u>Out of Labor Force</u>
Number	380,838	369,092	258,298	96,830	122,540	272,262
Percent Distribution	50.78	49.22	72.73	27.27	31.04	68.96
Percent Change 1950-1960	5.11	1.85	-3.90	20.92	31.01	-3.56

\*Includes persons in the Armed Forces.

EMPLOYMENT STATUS BY SEX - 14 AND OVER, 1960

	<u>Total</u>		<u>Male</u>		<u>Female</u>	
	<u>Employed</u>	<u>Unem- ployed</u>	<u>Employed</u>	<u>Unem- ployed</u>	<u>Employed</u>	<u>Unem- ployed</u>
Number	357,068	23,280	241,482	16,344	115,586	6,936
Percent Distribution	93.88	6.12	93.66	6.34	94.34	5.61
Percent Change 1950-1960	3.69	37.52	-5.36	28.91	29.56	63.24

ALABAMA STATE PLANNING AREAS OF APPALACHIA

PLANNING  
SUBREGION 59

	Employment		National Growth	1950 - 1960		Regional Share
	1950	1960		Industrial Mix		
Agriculture	44,630	16,836	6,909	-24,077	-10,626	
Forestry & Fisheries	224	335	35	-92	168	
Mining	26,063	10,269	4,035	-11,782	-8,046	
Contract Construction	18,933	22,817	2,931	-967	1,920	
Food & Kindred Products	5,318	8,908	823	713	2,054	
Textile Mill Products	9,583	7,828	1,484	-3,695	457	
Apparel	1,551	5,125	240	-101	3,435	
Lumber, Wood Prods., Furniture	11,840	8,579	1,833	-3,056	-2,038	
Printing & Publishing	3,136	3,875	485	563	-309	
Chemicals & Allied Products	1,848	3,187	286	289	764	
Electrical & Other Machinery	2,792	4,225	432	869	132	
Motor Vehicles & Equipment	346	626	54	-65	291	
Other Transportation Equipmt.	779	4,416	121	677	2,840	
Other & Miscellaneous	44,946	50,755	6,958	1,468	-2,617	
Railroads & Railway Express	10,405	6,042	1,611	-4,960	-1,014	
Trucking & Warehousing	3,331	5,667	516	474	1,346	
Other Transportation	3,446	2,926	533	-439	-615	
Communications	3,124	3,947	484		340	
Utilities & Sanitary Service	4,888	6,136	757	-51	543	
Wholesale Trade	10,732	12,277	1,661	-410	293	
Food & Dairy Prods. Stores	11,069	10,031	1,714	-1,933	-818	
Eating & Drinking Places	7,802	8,074	1,208	-706	-230	
Other Retail Trade	29,487	35,821	4,565	565	1,204	
Finance, Ins. & Real Estate	9,716	13,935	1,504	2,411	304	
Hotels & Other Personal Svs.	11,174	10,919	1,730	-1,250	-735	
Private Households	19,106	21,129	2,958	275	-1,210	
Business & Repair Services	5,653	7,474	875	405	540	
Entertainment, Recreat. Svs.	1,921	1,963	297	-266	10	
Medical, Other Prof. Svs.	27,212	41,417	4,213	11,560	-1,568	
Public Administration	9,565	12,246	1,481	1,139	62	
Armed Forces	1,025	490	159	549	-1,243	
Industry Not Reported	3,740	9,283	579	7,258	-2,294	
<b>TOTAL ALL INDUSTRIES</b>	<b>345,385</b>	<b>357,558</b>	<b>53,471</b>	<b>-24,635</b>	<b>-16,660</b>	



ALABAMA -- SUBREGION 59

OCCUPATION OF EMPLOYED, 1960

Occupational Groups	Total			Male			Female		
	Number	Percent Distribution 1950-1960	Percent Change 1950-1960	Number	Percent Distribution 1950-60	Percent Change 1950-60	Number	Percent Distribution 1950-1960	Percent Change 1950-1960
<b>TOTAL</b>	<b>357,068</b>	<b>100.00</b>	<b>3.69</b>	<b>241,482</b>	<b>100.00</b>	<b>-5.36</b>	<b>115,586</b>	<b>100.00</b>	<b>29.56</b>
Professional, Technical and Kindred Workers	33,698	9.44	35.96	18,618	7.71	38.49	15,080	13.05	32.96
Farmers and Farm Managers	10,727	3.00	-65.40	10,198	4.22	-66.45	529	0.46	-12.85
Managers, Officials and Proprietors	28,284	7.92	6.85	23,651	9.79	5.86	4,633	4.01	12.21
Clerical and Kindred Workers	43,237	12.11	37.87	14,169	5.87	17.37	29,068	25.15	50.71
Sales Workers	25,695	7.20	14.25	16,323	6.76	13.95	9,372	8.11	14.78
Craftsmen, Foremen and Kindred Workers	50,929	14.26	12.35	49,811	20.63	11.91	1,118	0.97	36.34
Operatives and Kindred Workers	74,010	20.73	-3.83	59,876	24.80	-9.11	14,134	12.23	27.59
Private Household Workers	19,395	5.43	12.71	415	0.17	-17.66	18,980	16.42	13.63
Service Workers, except Private Hshld.	29,913	8.38	27.39	12,727	5.27	16.77	17,186	14.87	36.59
Farm Laborers and Farm Foremen	4,738	1.33	-63.77	4,097	1.70	-60.54	641	0.55	-76.22
Laborers, except Mine and Farm	25,129	7.04	-11.91	24,696	10.23	-11.52	433	0.37	-29.59
Occupation not reported	11,313	3.17	208.51	6,901	2.86	178.15	4,412	3.82	272.01

ALABAMA - SUBREGION 59

NUMBER OF RETAIL ESTABLISHMENTS AND SALES 1963,  
AND PERCENT CHANGE 1958-1963

	<u>Establishments</u>		<u>Sales (\$1000)</u>	
	<u>Number</u> <u>1963*</u>	<u>Percent</u> <u>Change</u> <u>1958-63</u>	<u>Value</u> <u>1963*</u>	<u>Percent</u> <u>Change</u> <u>1958-63</u>
<u>ALL STORES</u>	9,016	-0.61	1,147,823	19.42
Lumber, bldg. materials, etc.	365	-12.68	52,927	-3.94
General merchandise	444	-39.01	139,222	6.19
Food stores	2,314	25.67	283,220	19.51
Automotive dealers	582	20.00	251,284	52.40
Gasoline service stations	1,373	13.85	93,959	29.07
Apparel, accessory stores	565	0.53	72,424	7.58
Furniture, home furnishings, etc.	546	0.18	57,530	10.25
Eating, drinking places	1,087	-9.19	52,832	9.38
Drug stores, proprietary stores	334	-2.91	39,416	28.34
Other retail stores	1,023	10.24	83,756	5.04
Non-store retailers	383	8.81	20,261	36.52

\*Details may not add to total because of disclosure rule.



0 OF 1  
ED  
03725

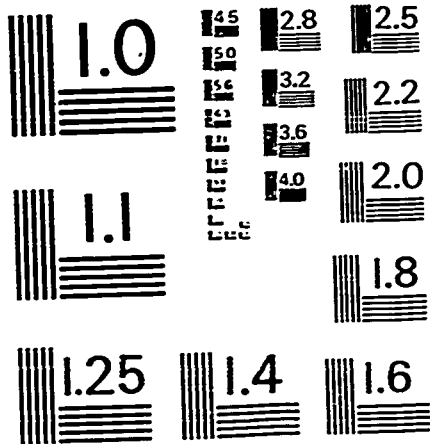

MICROCOPY RESOLUTION TEST CHART  
NATIONAL BUREAU OF STANDARDS-1963-A

ALABAMA SUBREGION 59NUMBER OF ESTABLISHMENTS IN SELECTED SERVICESAND SALES 1963, AND PERCENT CHANGE 1958-1963

	<u>Establishments</u>		<u>Receipts (\$1000)</u>	
	<u>Number</u> <u>1963*</u>	<u>Percent</u> <u>Change</u> <u>1958-63</u>	<u>Value</u> <u>1963*</u>	<u>Percent</u> <u>Change</u> <u>1958-63</u>
<u>All Establishments</u>	<u>4,441</u>	<u>9.63</u>	<u>137,227</u>	<u>30.21</u>
Personal Services	2,125	7.54	INA	INA
Auto Repair, Garages	722	17.21	INA	INA
Other Services	1,594	9.25	INA	INA

\*Details may not add to total because of disclosure rule.

NUMBER OF WHOLESALE ESTABLISHMENTS ANDSALES 1963, AND PERCENT CHANGE 1958-1963

	<u>Establishments</u>		<u>Sales (\$1000)</u>	
	<u>Number</u> <u>1963*</u>	<u>Percent</u> <u>Change</u> <u>1958-63</u>	<u>Value</u> <u>1963*</u>	<u>Percent</u> <u>Change</u> <u>1958-63</u>
<u>All Establishments</u>	<u>1,429</u>	<u>9.59</u>	<u>1,752,793</u>	<u>10.74</u>
Merchant Wholesalers	944	12.78	720,584	21.16
Other Operating Types	485	3.85	1,032,209	5.62

\*Details may not add to total because of disclosure rule.

G E O R G I A

ESTIMATED POPULATION 1966 AND PERCENT CHANGE 1960-66  
 STATE, APPALACHIAN AND NON APPALACHIAN PORTIONS OF STATE  
 (All Numbers in Thousands)

<u>Area</u>	<u>Estimated Population 1966</u>	<u>Change 1960-1966*</u>	
		<u>Number</u>	<u>Percent</u>
State of Georgia	4,350.0	406.9	10.32
Non Appalachian Portion	3,605.1	337.0	10.31
Appalachian Portion	744.9	69.9	10.36

\*The population changes between 1960 and 1966 for the state of Georgia are understated since the 1960 figures include Armed Forces and the 1966 estimates exclude Armed Forces.

PERCENT CHANGE 1962-1965 IN WORK FORCE,  
EMPLOYMENT AND UNEMPLOYMENT  
AND 1962-1965 RATE OF UNEMPLOYMENT  
APPALACHIAN & NON-APPALACHIAN  
PORTION OF STATE  
(All Numbers in Thousands)

	<u>Total Work Force</u>		
	<u>1965</u>	<u>Change 1962-65</u>	
	Number	Number	Percent
Georgia	1,634.4	143.0	9.6
Non-Appalachian Portion	1,394.9	127.6	10.1
Appalachian Portion	239.5	15.4	6.9

	<u>Total Employment</u>		
	<u>1965</u>	<u>Change 1962-65</u>	
	Number	Number	Percent
Georgia	1,571.5	163.5	11.6
Non-Appalachian Portion	1,343.4	142.4	11.9
Appalachian Portion	228.1	21.1	10.2

	<u>Unemployment</u>		
	<u>1965</u>	<u>Change 1962-65</u>	
	Number	Number	Percent
Georgia	62.9	- 20.5	- 24.6
Non-Appalachian Portion	51.5	- 14.8	- 22.3
Appalachian Portion	11.4	- 5.7	- 33.3

	<u>Rate of Unemployment</u>			
	<u>1962</u>	<u>1963</u>	<u>1964</u>	<u>1965</u>
Georgia	5.6%	5.0%	4.5%	3.8%
Non-Appalachian Portion	5.2	4.7	4.3	3.7
Appalachian Portion	7.7	7.0	5.8	4.8

GEORGIA -- STATE TOTALPOPULATION BY SEX, 1960

	<u>Total</u>	<u>Male</u>	<u>Female</u>
Number	3,942,936	1,925,957	2,016,979
Percent Distribution	100.00	48.85	51.15
Percent Change 1950-1960	14.47	14.05	14.87

POPULATION BY PLACE, 1960

	<u>Total</u>	<u>Rural Non-Farm</u>	<u>Rural Farm</u>	<u>Urban</u>
Number	3,942,936	1,355,602	407,278	2,180,056
Percent Distribution	100.00	34.38	10.33	55.29
Percent Change 1950-1960	14.47	46.92	-57.68	39.80

DISTRIBUTION OF FAMILIES BY INCOME, 1960

	<u>Total</u>	<u>Under \$2,000</u>	<u>\$2,000-\$2,999</u>	<u>\$3,000-\$5,999</u>	<u>\$6,000-\$9,999</u>	<u>\$10,000 &amp; Over</u>
Number	949,408	213,977	124,143	317,887	206,029	87,372
Percent Distribution	100.00	22.54	13.08	33.48	21.70	9.20
Percent Change 1950-1960	15.21	-47.84	-12.77	73.12	484.31	566.71



GEORGIA--STATE TOTALEDUCATION OF PERSONS 25 AND OVER, 1960

	<u>Total*</u>	<u>Persons Completing</u>		
		<u>1-8 Years Elementary School</u>	<u>1-4 Years High School</u>	<u>1 or More Yrs of College</u>
Number	2,014,845	935,415	740,174	272,588
Percent Distribution	100.00	46.43	36.74	13.53
Percent Change 1950-1960	13.29	-6.25	54.25	46.84

\*Total includes persons who have never attended school, or who have less than one year of schooling.

LABOR FORCE STATUS BY SEX - 14 AND OVER, 1960

	<u>Total</u>		<u>Male</u>		<u>Female</u>	
	<u>In Labor Force*</u>	<u>Out of Labor Force</u>	<u>In Labor Force*</u>	<u>Out of Labor Force</u>	<u>In Labor Force*</u>	<u>Out of Labor Force</u>
Number	1,515,829	1,172,368	990,432	299,814	525,397	872,554
Percent Distribution	56.39	43.61	76.76	23.24	37.58	62.42
Percent Change 1950-1960	13.38	8.68	5.25	32.03	32.70	2.45

\*Includes persons in the Armed Forces.

EMPLOYMENT STATUS BY SEX - 14 AND OVER, 1960

	<u>Total</u>		<u>Male</u>		<u>Female</u>	
	<u>Employed</u>	<u>Unem- ployed</u>	<u>Employed</u>	<u>Unem- ployed</u>	<u>Employed</u>	<u>Unem- ployed</u>
Number	1,385,047	64,897	889,403	35,840	495,644	29,057
Percent Distribution	95.52	4.48	96.13	3.87	94.46	5.54
Percent Change 1950-1960	10.37	46.43	1.39	33.43	31.22	66.43

GEORGIA  
(State)

SHIFT ANALYSIS: STATE TOTAL

	Employment		National Growth	1950 - 1960		Regional Share	
	1950	1960		Industrial	Mix		
Agriculture	265,865	120,280	41,159	-	143,427	-	43,317
Forestry & Fisheries	11,339	6,728	1,755	-	4,646	-	1,721
Mining	5,047	5,429	781	-	2,282	-	1,882
Contract Construction	71,865	86,557	11,125	-	3,669	-	7,236
Food & Kindred Products	25,925	44,650	4,013	-	3,476	-	11,236
Textile Mill Products	102,283	94,614	15,835	-	39,441	-	15,937
Apparel	24,227	46,902	3,751	-	1,582	-	20,506
Lumber, Wood Prods., Furniture	64,462	45,565	9,979	-	16,637	-	12,239
Printing & Publishing	9,375	14,159	1,451	-	1,683	-	1,650
Chemicals & Allied Products	10,697	13,966	1,656	-	1,673	-	60
Electrical & Other Machinery	7,498	17,536	1,161	-	2,333	-	6,545
Motor Vehicles & Equipment	6,663	11,781	1,032	-	1,242	-	5,329
Other Transportation Equipt.	538	15,640	83	-	467	-	14,551
Other & Miscellaneous	36,530	59,808	5,655	-	1,193	-	16,430
Railroads & Railway Express	27,535	18,561	4,263	-	13,127	-	110
Trucking & Warehousing	11,163	18,882	1,728	-	1,589	-	4,402
Other Transportation	13,002	17,714	2,013	-	1,656	-	4,355
Communications	12,091	14,648	1,872	-	1	-	686
Utilities & Sanitary Service	13,284	16,955	2,057	-	139	-	1,754
Wholesale Trade	35,770	45,944	5,538	-	1,365	-	6,002
Food & Dairy Prods. Stores	36,339	37,571	5,626	-	6,347	-	1,954
Eating & Drinking Places	24,893	28,204	3,854	-	2,253	-	1,710
Other Retail Trade	104,752	133,107	16,217	-	2,006	-	10,132
Finance, Ins. & Real Estate	30,192	49,904	4,674	-	7,492	-	7,546
Hotels & Other Personal Svs.	40,137	42,710	6,214	-	4,490	-	849
Private Households	82,627	94,880	12,792	-	1,189	-	1,728
Business & Repair Services	21,928	28,093	3,395	-	1,573	-	1,198
Entertainment, Recreat. Svs.	8,135	7,892	1,259	-	1,125	-	377
Medical, Other Prof. Svs.	83,332	132,369	12,901	-	35,401	-	735
Public Administration	48,450	74,189	7,501	-	5,767	-	12,471
Armed Forces	37,670	65,885	5,832	-	20,172	-	2,212
Industry Not Reported	18,991	39,809	2,940	-	36,857	-	18,979
<b>TOTAL ALL INDUSTRIES</b>	<b>1,292,605</b>	<b>1,450,932</b>	<b>200,112</b>	<b>-</b>	<b>120,558</b>	<b>-</b>	<b>78,777</b>

GEORGIA--STATE TOTAL

OCCUPATION OF EMPLOYED, 1960

Occupational Groups	Total		Male		Female	
	Number	Percent Distribution 1950-1960	Number	Percent Distribution 1950-60	Number	Percent Change 1950-1960
<b>TOTAL</b>	<b>1,385,047</b>	<b>100.00</b>	<b>889,403</b>	<b>100.00</b>	<b>495,644</b>	<b>31.22</b>
Professional, Technical and Kindred Workers	117,627	8.49	64,122	7.21	53,505	10.80
Farmers and Farm Managers	58,995	4.26	56,319	6.33	2,676	0.54
Managers, Officials and Proprietors	115,235	8.32	98,614	11.09	16,621	3.35
Clerical and Kindred Workers	162,275	11.72	53,031	5.96	109,244	22.04
Sales Workers	91,891	6.63	60,140	6.76	31,751	6.41
Craftsmen, Foremen and Kindred Workers	161,338	11.65	156,018	17.54	5,320	1.07
Operatives and Kindred Workers	295,059	21.30	192,556	21.65	102,503	20.68
Private Household Workers	87,533	6.32	2,101	0.24	85,432	17.24
Service Workers, except Private Hshld.	106,887	7.72	50,050	5.63	56,837	11.47
Farm Laborers and Farm Foremen	53,661	3.87	44,016	4.95	9,645	1.95
Laborers, except Mine and Farm	85,850	6.20	83,127	9.35	2,723	0.55
Occupation not reported	48,696	3.52	29,309	3.30	19,387	3.91

GEORGIA -- STATE TOTAL

NUMBER OF RETAIL ESTABLISHMENTS AND SALES 1963,  
AND PERCENT CHANGE 1958-1963

	<u>Establishments</u>		<u>Sales (\$1000)</u>	
	<u>Number</u> <u>1963*</u>	<u>Percent</u> <u>Change</u> <u>1958-63</u>	<u>Value</u> <u>1963*</u>	<u>Percent</u> <u>Change</u> <u>1958-63</u>
<u>ALL STORES</u>	<u>36,987</u>	<u>4.33</u>	<u>4,570,023</u>	<u>29.53</u>
Lumber, bldg. materials, etc.	1,543	-3.32	284,632	12.11
General merchandise	1,893	-38.78	533,156	21.28
Food stores	9,336	4.51	1,037,386	27.28
Automotive dealers	2,699	19.42	958,810	57.49
Gasoline service stations	5,662	12.72	399,004	37.99
Apparel, accessory stores	2,207	11.92	255,874	20.46
Furniture, home furnishings, etc.	2,146	9.66	200,260	17.10
Eating, drinking places	4,054	-1.20	222,899	36.91
Drug stores, proprietary stores	1,163	0.09	158,125	35.72
Other retail stores	4,681	13.70	413,200	22.91
Non-store retailers	1,603	25.43	106,677	-13.14

\*Details may not add to total because of disclosure rule.

GEORGIA - STATE TOTAL

NUMBER OF ESTABLISHMENTS IN SELECTED SERVICES  
AND SALES 1963, AND PERCENT CHANGE 1958-1963

	<u>Establishments</u>		<u>Receipts (\$1000)</u>	
	<u>Number</u> <u>1963*</u>	<u>Percent</u> <u>Change</u> <u>1958-63</u>	<u>Value</u> <u>1963*</u>	<u>Percent</u> <u>Change</u> <u>1958-63</u>
<u>All Establishments</u>	<u>19,625</u>	<u>23.77</u>	<u>634,204</u>	<u>46.67</u>
Personal Services	8,957	24.32	INA	INA
Auto Repair, Garages	3,100	23.75	INA	INA
Other Services	7,568	23.10	INA	INA

\*Details may not add to total because of disclosure rule.

NUMBER OF WHOLESALE ESTABLISHMENTS AND  
SALES 1963, AND PERCENT CHANGE 1958-1963

	<u>Establishments</u>		<u>Sales (\$1000)</u>	
	<u>Number</u> <u>1963*</u>	<u>Percent</u> <u>Change</u> <u>1958-63</u>	<u>Value.</u> <u>1963*</u>	<u>Percent</u> <u>Change</u> <u>1958-63</u>
<u>All Establishments</u>	<u>6,530</u>	<u>19.93</u>	<u>8,100,478</u>	<u>41.10</u>
Merchant Wholesalers	4,079	23.23	2,670,321	38.60
Other Operating Types	2,451	14.80	5,430,157	42.37

\*Details may not add to total because of disclosure rule.

NON-APPALACHIAN PORTION OF GEORGIA

POPULATION BY SEX, 1960

	<u>Total</u>	<u>Male</u>	<u>Female</u>
Number	3,267,912	1,594,673	1,673,239
Percent Distribution	100.00	48.80	51.20
Percent Change 1950-1960	15.69	15.32	16.04

POPULATION BY PLACE, 1960

	<u>Total</u>	<u>Rural Non-Farm</u>	<u>Rural Farm</u>	<u>Urban</u>
Number	3,267,912	949,724	325,777	1,992,411
Percent Distribution	100.00	29.06	9.97	60.97
Percent Change 1950-1960	15.69	36.85	-54.49	40.81

DISTRIBUTION OF FAMILIES BY INCOME, 1960

	<u>Total</u>	<u>Under \$2,000</u>	<u>\$2,000-\$2,999</u>	<u>\$3,000-\$5,999</u>	<u>\$6,000-\$9,999</u>	<u>\$10,000 &amp; Over</u>
Number	778,810	174,984	99,426	252,031	173,746	78,623
Percent Distribution	100.00	22.47	12.77	32.36	22.31	10.09
Percent Change 1950-1960	15.50	-46.63	-12.21	63.04	449.05	558.76

NON-APPALACHIAN PORTION OF GEORGIA

EDUCATION OF PERSONS 25 AND OVER, 1960

	<u>Total*</u>	<u>Persons Completing</u>		
		<u>1-8 Years Elementary School</u>	<u>1-4 Years High School</u>	<u>1 or More Yrs of College</u>
Number	1,664,555	737,399	624,544	244,256
Percent Distribution	100.00	44.30	37.52	14.67
Percent Change 1950-1960	13.53	-7.01	53.58	47.88

\*Total includes persons who have never attended school, or who have less than one year of schooling.

LABOR FORCE STATUS BY SEX - 14 AND OVER, 1960

	<u>Total</u>		<u>Male</u>		<u>Female</u>	
	<u>In Labor Force*</u>	<u>Out of Labor Force</u>	<u>In Labor Force*</u>	<u>Out of Labor Force</u>	<u>In Labor Force*</u>	<u>Out of Labor Force</u>
Number	1,262,952	957,662	821,450	242,891	441,502	714,771
Percent Distribution	56.87	43.13	77.18	22.82	38.18	61.82
Percent Change 1950-1960	13.83	9.04	5.98	31.60	31.98	3.04

\*Includes persons in the Armed Forces.

EMPLOYMENT STATUS BY SEX - 14 AND OVER, 1960

	<u>Total</u>		<u>Male</u>		<u>Female</u>	
	<u>Employed</u>	<u>Unem- ployed</u>	<u>Employed</u>	<u>Unem- ployed</u>	<u>Employed</u>	<u>Unem- ployed</u>
Number	1,144,576	52,834	727,845	28,751	416,731	24,083
Percent Distribution	95.59	4.41	96.20	3.80	94.54	5.46
Percent Change 1950-1960	10.41	49.27	1.53	34.35	30.34	72.07

NON-APPALACHIAN PORTION OF GEORGIA

OCCUPATION OF EMPLOYED, 1960

Occupational Groups	Total			Male			Female		
	Number	Percent Distribution	Percent Change 1950-1960	Number	Percent Distribution	Percent Change 1950-60	Number	Percent Distribution	Percent Change 1950-1960
<b>TOTAL</b>	1,144,576	100.00	10.41	727,845	100.00	1.53	416,731	100.00	30.34
Professional, Technical and Kindred Workers	102,663	8.97	51.82	56,268	7.73	54.60	46,395	11.13	48.57
Farmers and Farm Managers	46,166	4.03	-61.18	44,387	6.10	-71.19	1,779	0.43	-46.72
Managers, Officials and Proprietors	98,384	8.60	27.75	84,073	11.55	26.82	14,311	3.43	33.51
Clerical and Kindred Workers	141,801	12.39	48.42	45,543	6.26	25.52	96,258	23.10	62.43
Sales Workers	79,084	6.91	21.67	52,018	7.15	16.69	27,066	6.49	32.53
Craftsmen, Foremen and Kindred Workers	128,323	11.21	22.22	124,106	17.05	21.76	4,217	1.01	37.50
Operatives and Kindred Workers	214,837	18.77	17.55	142,340	19.56	14.59	72,497	17.40	23.86
Private Household Workers	78,588	6.87	15.73	1,867	0.26	-12.06	76,721	18.41	16.63
Service Workers, except Private Hshld.	92,852	8.11	32.60	43,557	5.98	19.03	49,295	11.83	47.44
Farm Laborers and Farm Foremen	47,897	4.18	-46.98	38,894	5.34	-40.36	9,003	2.16	-64.17
Laborers, except Mine and Farm	71,510	6.25	-12.27	69,205	9.51	-12.05	2,305	0.55	-18.41
Occupation not reported	42,471	3.71	183.18	25,587	3.52	184.05	16,884	4.05	181.87



NON-APPALACHIAN PORTION OF GEORGIA

NUMBER OF RETAIL ESTABLISHMENTS AND SALES 1963,  
AND PERCENT CHANGE 1958-1963

	Establishments		Sales (\$1000)	
	Number 1963*	Percent Change 1958-63	Value 1963*	Percent Change 1958-63
<u>ALL STORES</u>	<u>29,836</u>	<u>3.48</u>	<u>3,939,814</u>	<u>29.23</u>
Lumber, bldg. materials, etc.	1,250	-3.03	245,895	11.49
General merchandise	1,460	-36.88	487,093	25.41
Food stores	7,311	1.87	871,901	24.17
Automotive dealers	1,977	14.01	817,008	56.70
Gasoline service stations	4,610	13.32	340,557	38.08
Apparel, accessory stores	1,816	9.07	222,541	16.98
Furniture, home furnishings, etc.	1,704	8.47	169,540	16.27
Eating, drinking places	3,394	-0.35	201,015	37.18
Drug stores, proprietary stores	976	-1.91	136,313	32.90
Other retail stores	3,961	13.17	361,364	28.77
Non-store retailers	1,377	23.39	98,967	-17.97

\*Details may not add to total because of disclosure rule.

NON-APPALACHIAN PORTION OF GEORGIA

NUMBER OF ESTABLISHMENTS IN SELECTED SERVICES  
AND SALES 1963, AND PERCENT CHANGE 1958-1963

	<u>Establishments</u>		<u>Receipts (\$1000)</u>	
	<u>Number</u> <u>1963*</u>	<u>Percent</u> <u>Change</u> <u>1958-63</u>	<u>Value</u> <u>1963*</u>	<u>Percent</u> <u>Change</u> <u>1958-63</u>
<u>All Establishments</u>	<u>16,184</u>	<u>21.26</u>	<u>571,702</u>	<u>45.05</u>
Personal Services	7,260	19.92	INA	INA
Auto Repair, Garages	2,420	20.16	INA	INA
Other Services	6,504	23.23	INA	INA

\*Details may not add to total because of disclosure rule.

NUMBER OF WHOLESALE ESTABLISHMENTS AND  
SALES 1963, AND PERCENT CHANGE 1958-1963

	<u>Establishments</u>		<u>Sales (\$1000)</u>	
	<u>Number</u> <u>1963*</u>	<u>Percent</u> <u>Change</u> <u>1958-63</u>	<u>Value</u> <u>1963*</u>	<u>Percent</u> <u>Change</u> <u>1958-63</u>
<u>All Establishments</u>	<u>5,810</u>	<u>18.96</u>	<u>7,634,937</u>	<u>38.96</u>
Merchant Wholesalers	3,587	22.09	2,475,597	37.83
Other Operating Types	2,223	14.23	5,201,100	40.60

\*Details may not add to total because of disclosure rule.

APPALACHIAN PORTION OF GEORGIAPOPULATION BY SEX, 1960

	<u>Total</u>	<u>Male</u>	<u>Female</u>
Number	675,024	331,284	343,740
Percent Distribution	100.00	49.08	50.92
Percent Change 1950-1960	8.92	8.31	9.50

POPULATION BY PLACE, 1960

	<u>Total</u>	<u>Rural Non-Farm</u>	<u>Rural Farm</u>	<u>Urban</u>
Number	675,024	405,878	81,501	187,645
Percent Distribution	100.00	60.13	12.07	27.80
Percent Change 1950-1960	8.92	77.47	-66.94	29.85

DISTRIBUTION OF FAMILIES BY INCOME, 1960

	<u>Total</u>	<u>Under \$2,000</u>	<u>\$2,000-\$2,999</u>	<u>\$3,000-\$5,999</u>	<u>\$6,000-\$9,999</u>	<u>\$10,000 &amp; Over</u>
Number	170,598	38,993	24,717	65,856	32,283	8,749
Percent Distribution	100.00	22.86	14.49	38.60	18.92	5.13
Percent Change 1950-1960	13.87	-52.64	-14.95	128.03	793.03	647.78

APPALACHIAN PORTION OF GEORGIA

EDUCATION OF PERSONS 25 AND OVER, 1960

	<u>Total*</u>	<u>Persons Completing</u>		
		<u>1-8 Years Elementary School</u>	<u>1-4 Years High School</u>	<u>1 or More Yrs of College</u>
Number	350,290	198,016	115,630	28,322
Percent Distribution	100.00	56.53	33.01	8.09
Percent Change 1950-1960	12.17	-3.31	57.99	38.36

\*Total includes persons who have never attended school, or who have less than one year of schooling.

LABOR FORCE STATUS BY SEX - 14 AND OVER, 1960

	<u>Total</u>		<u>Male</u>		<u>Female</u>	
	<u>In Labor Force*</u>	<u>Out of Labor Force</u>	<u>In Labor Force*</u>	<u>Out of Labor Force</u>	<u>In Labor Force*</u>	<u>Out of Labor Force</u>
Number	252,877	214,706	168,982	56,923	83,895	157,783
Percent Distribution	54.08	45.92	74.80	25.20	34.71	65.29
Percent Change 1950-1960	11.19	7.07	1.84	33.90	36.42	-0.14

\*Includes persons in the Armed Forces.

EMPLOYMENT STATUS BY SEX - 14 AND OVER, 1960

	<u>Total</u>		<u>Male</u>		<u>Female</u>	
	<u>Employed</u>	<u>Unem- ployed</u>	<u>Employed</u>	<u>Unem- ployed</u>	<u>Employed</u>	<u>Unem- ployed</u>
Number	240,471	12,063	161,558	7,089	78,913	4,974
Percent Distribution	95.22	4.78	95.80	4.20	94.07	5.93
Percent Change 1950-1960	10.16	35.19	0.79	29.84	36.05	43.63

GEORGIA  
(State)

SHIFT ANALYSIS: APPALACHIAN PORTION OF STATE

	Employment		National Growth	1950 - 1960		Regional Share
	1950	1960		Industrial Mix		
Agriculture	52,856	20,712	8,183	-28,514	-11,812	
Forestry & Fisheries	222	339	34	-91	174	
Mining	1,582	1,561	245	-715	449	
Contract Construction	11,915	16,929	1,845	-608	3,778	
Food & Kindred Products	3,658	8,160	566	490	3,445	
Textile Mill Products	38,132	38,706	5,903	-14,704	9,375	
Apparel	10,605	16,051	1,642	-692	4,497	
Lumber, Wood Prods., Furniture	13,624	9,604	2,109	-3,516	-2,613	
Printing & Publishing	944	1,550	146	169	290	
Chemicals & Allied Products	1,296	2,844	201	203	1,145	
Electrical & Other Machinery	1,321	4,336	205	411	2,400	
Motor Vehicles & Equipment	1,339	2,702	207	-250	1,405	
Other Transportation Equipmt.	66	2,536	10	57	2,402	
Other & Miscellaneous	6,580	13,582	1,019	215	5,768	
Railroads & Railway Express	2,176	1,290	337	-1,037	-186	
Trucking & Warehousing	1,572	3,115	243	224	1,076	
Other Transportation	1,581	1,637	245	-201	13	
Communications	1,061	1,631	164		406	
Utilities & Sanitary Service	1,925	2,974	298	-20	771	
Wholesale Trade	3,431	5,435	531	-131	1,604	
Food & Dairy Prods. Stores	5,928	6,456	918	-1,035	646	
Eating & Drinking Places	3,014	3,744	467	-273	536	
Other Retail Trade	14,940	20,233	2,313	286	2,694	
Finance, Ins. & Real Estate	2,600	5,307	403	645	1,659	
Hotels & Other Personal Svs.	5,076	5,825	786	-568	531	
Private Households	7,284	9,824	1,128	105	1,308	
Business & Repair Services	3,582	4,436	555	257	43	
Entertainment, Recreat. Svs.	971	876	150	-134	-111	
Medical, Other Prof. Svs.	11,440	18,263	1,771	4,860	192	
Public Administration	4,325	5,814	670	515	305	
Armed Forces	205	343	32	110	-4	
Industry Not Reported	3,252	3,999	503	6,311	-6,068	
<b>TOTAL ALL INDUSTRIES</b>	<b>218,503</b>	<b>240,814</b>	<b>33,829</b>	<b>-37,631</b>	<b>26,118</b>	

## APPALACHIAN PORTION OF GEORGIA

18

## OCCUPATION OF EMPLOYED, 1960

Occupational Groups	Total		Male		Female	
	Number	Percent Distribution 1950-1960	Number	Percent Distribution 1950-60	Number	Percent Change 1950-1960
<u>TOTAL</u>	<u>240,471</u>	<u>100.00</u>	<u>161,558</u>	<u>100.00</u>	<u>78,913</u>	<u>36.75</u>
Professional, Technical and Kindred Workers	14,964	6.22	7,854	4.86	7,110	9.01
Farmers and Farm Managers	12,829	5.33	11,932	7.39	897	1.14
Managers, Officials and Proprietors	16,851	7.01	14,541	9.00	2,310	2.93
Clerical and Kindred Workers	20,474	8.51	7,488	4.63	12,986	16.46
Sales Workers	12,807	5.33	8,122	5.03	4,685	5.94
Craftsmen, Foremen and Kindred Workers	33,015	13.73	31,912	19.75	1,103	1.40
Operatives and Kindred Workers	80,222	33.36	50,216	31.08	30,006	38.02
Private Household Workers	8,945	3.72	234	0.14	8,711	11.04
Service Workers, except Private Hshld.	14,035	5.84	6,493	4.02	7,542	9.56
Farm Laborers and Farm Foremen	5,764	2.40	5,122	3.17	642	0.81
Laborers, except Mine and Farm	14,340	5.96	13,922	8.62	418	0.53
Occupation not reported	6,225	2.59	3,722	2.30	2,503	3.17
						113.38

APPALACHIAN PORTION OF GEORGIA

NUMBER OF RETAIL ESTABLISHMENTS AND SALES 1963,  
AND PERCENT CHANGE 1958-1963

	<u>Establishments</u>		<u>Sales (\$1000)</u>	
	<u>Number</u> <u>1963*</u>	<u>Percent</u> <u>Change</u> <u>1958-63</u>	<u>Value</u> <u>1963*</u>	<u>Percent</u> <u>Change</u> <u>1958-63</u>
<u>ALL STORES</u>	<u>7,151</u>	<u>8.05</u>	<u>630,209</u>	<u>31.42</u>
Lumber, bldg. materials, etc.	293	-4.56	38,739	16.20
General merchandise	433	-44.42	46,063	-10.09
Food stores	2,025	15.32	165,485	46.66
Automotive dealers	722	37.26	141,802	62.17
Gasoline service stations	1,052	10.16	58,447	37.51
Apparel, accessory stores	391	27.36	33,333	50.36
Furniture, home furnishings, etc.	442	14.51	30,720	21.91
Eating, drinking places	660	0.61	21,884	34.51
Drug stores, proprietary stores	187	11.98	21,812	56.46
Other retail stores	720	16.69	51,836	-6.72
Non-store retailers	226	39.51	7,710	254.32

\*Details may not add to total because of disclosure rule.

APPALACHIAN PORTION OF GEORGIA

NUMBER OF ESTABLISHMENTS IN SELECTED SERVICES  
AND SALES 1963, AND PERCENT CHANGE 1958-1963

	<u>Establishments</u>		<u>Receipts (\$1000)</u>	
	<u>Number 1963*</u>	<u>Percent Change 1958-63</u>	<u>Value 1963*</u>	<u>Percent Change 1958-63</u>
<u>All Establishments</u>	<u>3,441</u>	<u>36.98</u>	<u>62,502</u>	<u>63.37</u>
Personal Services	1,697	47.44	INA	INA
Auto Repair, Garages	680	38.49	INA	INA
Other Services	1,064	22.30	INA	INA

\*Details may not add to total because of disclosure rule.

NUMBER OF WHOLESALE ESTABLISHMENTS AND  
SALES 1963, AND PERCENT CHANGE 1958-1963

	<u>Establishments</u>		<u>Sales (\$1000)</u>	
	<u>Number 1963*</u>	<u>Percent Change 1958-63</u>	<u>Value 1963*</u>	<u>Percent Change 1958-63</u>
<u>All Establishments</u>	<u>720</u>	<u>28.34</u>	<u>475,541</u>	<u>20.63</u>
Merchant Wholesalers	492	32.26	194,724	49.22
Other Operating Types	228	20.63	229,057	98.96

\*Details may not add to total because of disclosure rule.



GEORGIA - SUBREGION 51

## ESTIMATED POPULATION 1966 AND

## PERCENT CHANGE 1960 - 1966

(All numbers in thousands)

<u>Estimated Population 1966</u>	<u>Change 1960-1966</u>	
	<u>Number</u>	<u>Percent</u>
353.7	33.9	10.60

## PERCENT CHANGE 1962-1965 IN WORK FORCE,

## EMPLOYMENT AND UNEMPLOYMENT,

## AND 1962-1965 RATE OF UNEMPLOYMENT

(All numbers in thousands)

<u>Total Work Force</u>			<u>Total Employment</u>		
<u>1965 Number</u>	<u>Change 1962-1965</u>		<u>1965 Number</u>	<u>Change 1962-1965</u>	
	<u>Number</u>	<u>Percent</u>		<u>Number</u>	<u>Percent</u>
113.3	7.4	7.0	108.0	10.8	11.1

<u>Unemployment</u>			<u>Rate of Unemployment</u>	
<u>1965 Number</u>	<u>Change 1962-1965</u>			
	<u>Number</u>	<u>Percent</u>		
5.3	-3.4	-39.1	1962	8.2
			1963	6.8
			1964	5.6
			1965	4.7

GEORGIA - SUBREGION 51POPULATION BY SEX, 1960

	<u>Total</u>	<u>Male</u>	<u>Female</u>
Number	319,825	156,230	163,595
Percent Distribution	100.00	48.85	51.15
Percent Change 1950-1960	8.93	8.54	9.31

POPULATION BY PLACE, 1960

	<u>Total</u>	<u>Rural Non-Farm</u>	<u>Rural Farm</u>	<u>Urban</u>
Number	319,825	172,731	29,672	117,422
Percent Distribution	100.00	54.01	9.28	36.71
Percent Change 1950-1960	8.93	61.55	-66.83	20.78

DISTRIBUTION OF FAMILIES BY INCOME, 1960

	<u>Total</u>	<u>Under \$2,000</u>	<u>\$2,000-\$2,999</u>	<u>\$3,000-\$5,999</u>	<u>\$6,000-\$9,999</u>	<u>\$10,000 &amp; Over</u>
Number	81,376	15,582	10,941	32,637	17,400	4,816
Percent Distribution	100.00	19.15	13.44	40.11	21.38	5.92
Percent Change 1950-1960	13.84	-53.28	-31.51	93.18	701.84	533.68

EDUCATION OF PERSONS 25 AND OVER, 1960

	<u>Total*</u>	<u>Persons Completing</u>		
		<u>1-8 Years Elementary School</u>	<u>1-4 Years High School</u>	<u>1 or More Yrs of College</u>
Number	107,860	93,092	57,189	13,250
Percent Distribution	100.00	55.46	34.07	7.89
Percent Change 1950-1960	52.48	-2.53	54.88	36.81

\*Total includes persons who have never attended school, or who have less than one year of schooling.

LABOR FORCE STATUS BY SEX - 14 AND OVER, 1960

	<u>Total</u>		<u>Male</u>		<u>Female</u>	
	<u>In Labor Force*</u>	<u>Out of Labor Force</u>	<u>In Labor Force*</u>	<u>Out of Labor Force</u>	<u>In Labor Force*</u>	<u>Out of Labor Force</u>
Number	122,921	98,669	81,421	24,943	41,500	73,726
Percent Distribution	55.47	44.53	76.55	23.45	36.02	63.98
Percent Change 1950-1960	10.70	6.37	4.22	22.50	26.07	1.84

\*Includes persons in the Armed Forces.

EMPLOYMENT STATUS BY SEX - 14 AND OVER, 1960

	<u>Total</u>		<u>Male</u>		<u>Female</u>	
	<u>Employed</u>	<u>Unem- ployed</u>	<u>Employed</u>	<u>Unem- ployed</u>	<u>Employed</u>	<u>Unem- ployed</u>
Number	116,439	6,277	77,726	3,494	38,713	2,783
Percent Distribution	94.88	5.12	95.70	4.30	93.29	6.71
Percent Change 1950-1960	10.15	20.16	3.93	7.91	25.20	20.16

GEORGIA STATE PLANNING AREAS OF APPALACHIA

PLANNING  
SUBREGION 51

	Employment		National Growth	1950 - 1960		Regional Share
	1950	1960		Industrial Mix		
Agriculture	18,193	7,230	2,816	-	9,815	- 3,965
Forestry & Fisheries	86	105	13	-	35	41
Mining	621	473	96	-	281	37
Contract Construction	5,234	7,056	810	-	267	1,279
Food & Kindred Products	1,215	2,552	188	-	163	986
Textile Mill Products	27,068	26,299	4,190	-	10,437	5,478
Apparel	5,677	7,047	879	-	371	862
Lumber, Wood Prods., Furniture	4,893	3,227	757	-	1,263	1,161
Printing & Publishing	562	971	87	-	101	221
Chemicals & Allied Products	792	2,251	123	-	124	1,212
Electrical & Other Machinery	710	2,516	110	-	221	1,475
Motor Vehicles & Equipment	180	411	28	-	34	237
Other Transportation Equipmt.	54	1,262	8	-	47	1,153
Other & Miscellaneous	3,196	6,278	495	-	104	2,483
Railroads & Railway Express	1,343	779	208	-	640	132
Trucking & Warehousing	788	1,326	122	-	112	304
Other Transportation	802	620	124	-	102	204
Communications	486	838	75	-		277
Utilities & Sanitary Service	995	1,658	154	-	10	519
Wholesale Trade	1,568	2,375	243	-	60	624
Food & Dairy Prods. Stores	3,045	3,086	471	-	532	101
Eating & Drinking Places	1,684	1,989	261	-	152	197
Other Retail Trade	7,191	9,745	1,113	-	138	1,303
Finance, Ins. & Real Estate	1,512	2,780	234	-	375	659
Hotels & Other Personal Svs.	2,743	3,146	425	-	307	285
Private Households	3,632	4,411	562	-	52	164
Business & Repair Services	1,702	2,021	263	-	122	67
Entertainment, Recreat. Svs.	523	518	81	-	72	14
Medical, Other Prof. Svs.	5,654	9,176	875	-	2,402	245
Public Administration	2,002	2,557	310	-	238	7
Armed Forces	109	205	17	-	58	21
Industry Not Reported	1,555	1,736	241	-	3,018	- 3,078
<b>TOTAL ALL INDUSTRIES</b>	<b>105,815</b>	<b>116,644</b>	<b>16,379</b>	<b>-</b>	<b>17,103</b>	<b>11,549</b>

GEORGIA - SUBREGION 51

OCCUPATION OF EMPLOYED, 1960

Occupational Groups	Total			Male			Female		
	Number	Percent Distribution	Percent Change 1950-1960	Number	Percent Distribution	Percent Change 1950-60	Number	Percent Distribution	Percent Change 1950-1960
<b>TOTAL</b>	<b>116,439</b>	<b>100.00</b>	<b>10.15</b>	<b>77,726</b>	<b>100.00</b>	<b>39.3</b>	<b>38,713</b>	<b>100.00</b>	<b>25.20</b>
Professional, Technical and Kindred Workers	7,397	6.35	44.59	3,860	4.97	44.63	3,537	9.14	40.41
Farmers and Farm Managers	4,352	3.74	-67.29	4,107	5.28	-68.73	245	0.63	45.83
Managers, Officials and Proprietors	8,167	7.01	33.25	7,013	9.02	30.35	1,154	2.98	54.07
Clerical and Kindred Workers	10,532	9.05	75.56	3,741	4.81	46.48	6,791	17.54	97.13
Sales Workers	6,518	5.60	17.87	4,144	5.33	10.65	2,374	6.13	33.00
Craftsmen, Foremen and Kindred Workers	16,194	13.91	35.91	15,626	20.10	36.08	568	1.47	31.48
Operatives and Kindred Workers	40,107	34.44	9.22	25,427	32.71	18.30	14,680	37.92	-3.59
Private Household Workers	3,942	3.39	22.23	139	0.18	-5.44	3,803	9.82	23.55
Service Workers, except Private Hshld.	7,523	6.46	40.28	3,509	4.51	10.69	4,014	10.38	83.04
Farm Laborers and Farm Foremen	2,314	1.99	-50.56	2,079	2.67	-50.30	235	0.60	-52.72
Laborers, except Mine and Farm	6,491	5.57	5.48	6,293	8.10	6.34	198	0.51	-16.10
Occupation not reported	2,902	2.49	84.72	1,788	2.30	82.45	1,114	2.88	88.49



GEORGIA - SUBREGION 51

NUMBER OF RETAIL ESTABLISHMENTS AND SALES 1963,  
AND PERCENT CHANGE 1958-1963

	<u>Establishments</u>		<u>Sales (\$1000)</u>	
	<u>Number</u> <u>1963*</u>	<u>Percent</u> <u>Change</u> <u>1958-63</u>	<u>Value</u> <u>1963*</u>	<u>Percent</u> <u>Change</u> <u>1958-63</u>
<u>ALL STORES</u>	<u>3,237</u>	<u>3.92</u>	<u>298,608</u>	<u>35.61</u>
Lumber, bldg. materials, etc.	129	-5.84	14,283	5.87
General merchandise	170	-39.93	21,032	-8.41
Food stores	888	4.47	85,618	46.31
Automotive dealers	315	30.17	63,495	62.87
Gasoline service stations	503	2.03	30,785	36.92
Apparel, accessory stores	215	27.98	18,158	49.78
Furniture, home furnishings, etc.	192	12.94	14,541	9.11
Eating, drinking places	314	-0.63	12,122	38.16
Drug stores, proprietary stores	93	14.81	11,787	42.36
Other retail stores	322	12.98	21,306	23.16
Non-store retailers	96	6.67	4,101	196.74

\*Details may not add to total because of disclosure rule.

GEORGIA SUBREGION 51

NUMBER OF ESTABLISHMENTS IN SELECTED SERVICES  
AND SALES 1963, AND PERCENT CHANGE 1958-1963

	<u>Establishments</u>		<u>Receipts (\$1000)</u>	
	<u>Number</u> <u>1963*</u>	<u>Percent</u> <u>Change</u> <u>1958-63</u>	<u>Value</u> <u>1963*</u>	<u>Percent</u> <u>Change</u> <u>1958-63</u>
<u>All Establishments</u>	<u>1,598</u>	<u>32.61</u>	<u>30,451</u>	<u>48.17</u>
Personal Services	812	41.96	INA	INA
Auto Repair, Garages	286	28.25	INA	INA
Other Services	500	21.95	INA	INA

\*Details may not add to total because of disclosure rule.

NUMBER OF WHOLESALE ESTABLISHMENTS AND  
SALES 1963, AND PERCENT CHANGE 1958-1963

	<u>Establishments</u>		<u>Sales (\$1000)</u>	
	<u>Number</u> <u>1963*</u>	<u>Percent</u> <u>Change</u> <u>1958-63</u>	<u>Value</u> <u>1963*</u>	<u>Percent</u> <u>Change</u> <u>1958-63</u>
<u>All Establishments</u>	<u>344</u>	<u>30.30</u>	<u>314,472</u>	<u>140.78</u>
Merchant Wholesalers	228	32.56	105,232	59.13
Other Operating Types	116	26.09	168,019	160.59

\*Details may not add to total because of disclosure rule.

GEORGIA - SUBREGION 52ESTIMATED POPULATION 1966 AND  
PERCENT CHANGE 1960 - 1966(All numbers in thousands)

<u>Estimated Population 1966</u>	<u>Change 1960-1966</u>	
	<u>Number</u>	<u>Percent</u>
221.4	12.5	5.98

PERCENT CHANGE 1962-1965 IN WORK FORCE,  
EMPLOYMENT AND UNEMPLOYMENT,  
AND 1962-1965 RATE OF UNEMPLOYMENT(All numbers in thousands)

<u>Total Work Force</u>			<u>Total Employment</u>		
<u>1965 Number</u>	<u>Change 1962-1965</u>		<u>1965 Number</u>	<u>Change 1962-1965</u>	
	<u>Number</u>	<u>Percent</u>		<u>Number</u>	<u>Percent</u>
70.8	3.6	5.4	67.0	5.0	8.1

<u>Unemployment</u>			<u>Rate of Unemployment</u>	
<u>1965 Number</u>	<u>Change 1962-1965</u>			
	<u>Number</u>	<u>Percent</u>		
3.8	-1.4	-26.9	1962	7.8
			1963	9.7
			1964	6.5
			1965	5.3



GEORGIA - SUBREGION 52POPULATION BY SEX, 1960

	<u>Total</u>	<u>Male</u>	<u>Female</u>
Number	208,903	102,971	105,932
Percent Distribution	100.00	49.29	50.71
Percent Change 1950-1960	6.45	5.62	7.27

POPULATION BY PLACE, 1960

	<u>Total</u>	<u>Rural Non-Farm</u>	<u>Rural Farm</u>	<u>Urban</u>
Number	208,903	146,373	33,161	29,369
Percent Distribution	100.00	70.07	15.87	14.06
Percent Change 1950-1960	6.45	-64.08	77.43	37.03

DISTRIBUTION OF FAMILIES BY INCOME, 1960

	<u>Total</u>	<u>Under \$2,000</u>	<u>\$2,000-\$2,999</u>	<u>\$3,000-\$5,999</u>	<u>\$6,000-\$9,999</u>	<u>\$10,000 &amp; Over</u>
Number	52,162	14,707	8,303	19,188	7,893	2,071
Percent Distribution	100.00	28.19	15.92	36.79	15.13	3.97
Percent Change 1950-1960	12.01	-50.57	11.67	177.89	886.62	681.51

EDUCATION OF PERSONS 25 AND OVER, 1960

	<u>Total*</u>	<u>Persons Completing</u>		
		<u>1-8 Years Elementary School</u>	<u>1-4 Years High School</u>	<u>1 or More Yrs of College</u>
Number	107,633	62,714	32,473	9,468
Percent Distribution	100.00	58.27	30.17	8.80
Percent Change 1950-1960	10.06	-5.13	57.79	37.72

\*Total includes persons who have never attended school, or who have less than one year of schooling.

LABOR FORCE STATUS BY SEX - 14 AND OVER, 1960

	<u>Total</u>		<u>Male</u>		<u>Female</u>	
	<u>In Labor Force*</u>	<u>Out of Labor Force</u>	<u>In Labor Force*</u>	<u>Out of Labor Force</u>	<u>In Labor Force*</u>	<u>Out of Labor Force</u>
Number	74,439	71,036	51,125	19,696	23,314	51,340
Percent Distribution	51.17	48.83	72.19	27.81	31.23	68.77
Percent Change 1950-1960	10.67	6.20	-1.68	41.32	52.70	-3.04

\*Includes persons in the Armed Forces.

EMPLOYMENT STATUS BY SEX - 14 AND OVER, 1960

	<u>Total</u>		<u>Male</u>		<u>Female</u>	
	<u>Employed</u>	<u>Unem- ployed</u>	<u>Employed</u>	<u>Unem- ployed</u>	<u>Employed</u>	<u>Unem- ployed</u>
Number	70,782	3,562	48,833	2,201	21,949	1,361
Percent Distribution	95.21	4.79	95.69	4.31	94.16	5.84
Percent Change 1950-1960	9.02	56.09	-3.41	58.35	52.76	52.58

	Employment		National Growth	1950 - 1960		Regional Share
	1950	1960		Industrial	Mix	
Agriculture	20,116	8,802	3,114	-	10,852	- 3,576
Forestry & Fisheries	123	187	19	-	50	95
Mining	894	1,003	138	-	404	375
Contract Construction	3,516	4,922	544	-	180	1,041
Food & Kindred Products	1,781	3,835	276	-	239	1,540
Textile Mill Products	7,026	8,639	1,088	-	2,709	3,235
Apparel	1,213	3,524	188	-	79	2,202
Lumber, Wood Prods., Furniture	6,224	4,663	964	-	1,606	- 918
Printing & Publishing	219	327	34	-	39	35
Chemicals & Allied Products	364	338	56	-	57	139
Electrical & Other Machinery	434	920	67	-	135	284
Motor Vehicles & Equipment	185	605	29	-	34	426
Other Transportation Equipt.	5	759	1	-	4	749
Other & Miscellaneous	1,581	3,228	245	-	52	1,351
Railroads & Railway Express	471	255	73	-	225	64
Trucking & Warehousing	593	908	61	-	56	398
Other Transportation	416	505	64	-	53	78
Communications	323	382	50	-	9	9
Utilities & Sanitary Service	503	666	78	-	5	90
Wholesale Trade	1,039	1,688	161	-	40	528
Food & Dairy Prods. Stores	1,745	1,899	270	-	305	189
Eating & Drinking Places	844	1,097	131	-	76	199
Other Retail Trade	4,511	6,059	698	-	86	763
Finance, Ins. & Real. Estate	576	1,301	89	-	143	493
Hotels & Other Personal Svs.	1,359	1,526	210	-	152	109
Private Households	1,748	2,538	271	-	25	494
Business & Repair Services	1,071	1,302	166	-	77	12
Entertainment, Recreat. Svs.	225	238	35	-	31	9
Medical, Other Prof. Svs.	3,740	5,665	579	-	1,589	243
Public Administration	1,331	1,780	206	-	158	85
Armed Forces	59	95	9	-	32	5
Industry Not Reported	947	1,221	147	-	1,838	- 1,711
<b>TOTAL ALL INDUSTRIES</b>	<b>64,982</b>	<b>70,877</b>	<b>10,061</b>	<b>-</b>	<b>12,271</b>	<b>8,109</b>

GEORGIA - SUBREGION 52

OCCUPATION OF EMPLOYED, 1960

Occupational Groups	Total			Male			Female		
	Number	Percent Distribution	Percent Change 1950-1960	Number	Percent Distribution	Percent Change 1950-60	Number	Percent Distribution	Percent Change 1950-1960
TOTAL	70,782	100.00	9.52	48,833	100.00	-3.41	21,949	100.00	55.95
Professional, Technical and Kindred Workers	4,682	6.61	34.70	2,562	5.25	49.56	2,120	9.66	20.25
Farmers and Farm Managers	5,714	8.07	-60.95	5,202	10.65	-63.50	512	2.33	35.09
Managers, Officials and Proprietors	5,278	7.46	33.76	4,578	9.37	31.14	700	3.19	53.85
Clerical and Kindred Workers	5,215	7.37	80.20	1,961	4.02	53.56	3,254	14.83	101.24
Sales Workers	3,590	5.07	24.78	2,253	4.61	18.52	1,337	6.09	36.99
Craftsmen, Foremen and Kindred Workers	9,142	12.92	42.38	8,828	18.08	40.37	314	1.43	137.88
Operatives and Kindred Workers	22,607	31.94	40.01	14,313	29.31	29.14	8,294	37.79	63.78
Private Household Workers	2,264	3.20	46.06	37	0.08	-39.34	2,227	10.15	49.56
Service Workers, except Private Hshld.	3,858	5.45	58.05	1,802	3.69	36.62	2,056	9.37	83.24
Farm Laborers and Farm Foremen	1,972	2.79	-61.68	1,691	3.46	-59.65	281	1.28	-70.58
Laborers, except Mine and Farm	4,631	6.54	2.71	4,475	9.16	1.50	156	0.71	56.00
Occupation not reported	1,829	2.58	106.67	1,131	2.32	98.77	698	3.18	120.89

GEORGIA - SUBREGION 52

NUMBER OF RETAIL ESTABLISHMENTS AND SALES 1963,  
AND PERCENT CHANGE 1958-1963

	Establishments		Sales (\$1000)	
	Number 1963*	Percent Change 1958-63	Value 1963*	Percent Change 1958-63
<u>ALL STORES</u>	<u>2,275</u>	<u>11.41</u>	<u>199,475</u>	<u>22.01</u>
Lumber, bldg. materials, etc.	101	4.12	14,309	29.75
General merchandise	143	-48.56	14,636	-18.78
Food stores	652	28.85	44,866	40.32
Automotive dealers	234	41.82	46,741	67.53
Gasoline service stations	304	16.03	16,272	35.35
Apparel, accessory stores	104	33.33	9,173	66.54
Furniture, home furnishings, etc.	145	5.07	9,136	21.67
Eating, drinking places	218	-0.46	6,014	22.73
Drug stores, proprietary stores	54	31.71	6,032	113.37
Other retail stores	246	9.82	19,419	-33.66
Non-store retailers	74	117.65	2,550	370.48

\*Details may not add to total because of disclosure rule.

GEORGIA SUBREGION 52

## NUMBER OF ESTABLISHMENTS IN SELECTED SERVICES

AND SALES 1963, AND PERCENT CHANGE 1958-1963

	<u>Establishments</u>		<u>Receipts (\$1000)</u>	
	<u>Number</u> <u>1963*</u>	<u>Percent</u> <u>Change</u> <u>1958-63</u>	<u>Value</u> <u>1963*</u>	<u>Percent</u> <u>Change</u> <u>1958-63</u>
<u>All Establishments</u>	<u>1,092</u>	<u>35.99</u>	<u>22,524</u>	<u>92.61</u>
Personal Services	482	40.94	INA	INA
Auto Repair, Garages	239	46.63	INA	INA
Other Services	371	24.50	INA	INA

\*Details may not add to total because of disclosure rule.

NUMBER OF WHOLESALE ESTABLISHMENTS AND  
SALES 1963, AND PERCENT CHANGE 1958-1963

	<u>Establishments</u>		<u>Sales (\$1000)</u>	
	<u>Number</u> <u>1963*</u>	<u>Percent</u> <u>Change</u> <u>1958-63</u>	<u>Value</u> <u>1963*</u>	<u>Percent</u> <u>Change</u> <u>1958-63</u>
<u>All Establishments</u>	<u>257</u>	<u>23.56</u>	<u>111,005</u>	<u>24.10</u>
Merchant Wholesalers	187	28.08	63,898	28.06
Other Operating Types	70	12.90	36,568	11.08

\*Details may not add to total because of disclosure rule.

GEORGIA - SUBREGION 53ESTIMATED POPULATION 1966 AND  
PERCENT CHANGE 1960 - 1966(All numbers in thousands)

<u>Estimated Population 1966</u>	<u>Change 1960-1966</u>	
	<u>Number</u>	<u>Percent</u>
46.0	1.8	4.07

PERCENT CHANGE 1962-1965 IN WORK FORCE,  
EMPLOYMENT AND UNEMPLOYMENT,  
AND 1962-1965 RATE OF UNEMPLOYMENT(All numbers in thousands)

<u>Total Work Force</u>			<u>Total Employment</u>		
<u>1965 Number</u>	<u>Change 1962-1965</u>		<u>1965 Number</u>	<u>Change 1962-1965</u>	
	<u>Number</u>	<u>Percent</u>		<u>Number</u>	<u>Percent</u>
15.1	0	0	14.4	0.2	1.4

<u>Unemployment</u>			<u>Rate of Unemployment</u>	
<u>1965 Number</u>	<u>Change 1962-1965</u>			
	<u>Number</u>	<u>Percent</u>		
0.7	-0.2	-22.2	1962	6.0
			1963	6.3
			1964	5.8
			1965	4.5

GEORGIA - SUBREGION 53POPULATION BY SEX, 1960

	<u>Total</u>	<u>Male</u>	<u>Female</u>
Number	44,230	21,572	22,658
Percent Distribution	100.00	48.77	51.23
Percent Change 1950-1960	-0.27	-1.28	0.71

POPULATION BY PLACE, 1960

	<u>Total</u>	<u>Rural Non-Farm</u>	<u>Rural Farm</u>	<u>Urban</u>
Number	44,230	26,551	8,573	9,106
Percent Distribution	100.00	60.03	19.38	20.59
Percent Change 1950-1960	-0.27	124.67	-65.12	14.47

DISTRIBUTION OF FAMILIES BY INCOME, 1960

	<u>Total</u>	<u>Under \$2,000</u>	<u>\$2,000-\$2,999</u>	<u>\$3,000-\$5,999</u>	<u>\$6,000-\$9,999</u>	<u>\$10,000 &amp; Over</u>
Number	11,368	3,179	1,943	4,108	1,655	483
Percent Distribution	100.00	27.96	17.09	36.14	14.56	4.25
Percent Change 1950-1960	2.88	-55.91	6.17	200.95	707.32	1,280.00



EDUCATION OF PERSONS 25 AND OVER, 1960

	<u>Total*</u>	<u>Persons Completing</u>		
		<u>1-8 Years Elementary School</u>	<u>1-4 Years High School</u>	<u>1 or More Yrs of College</u>
Number	22,835	13,626	7,546	1,794
Percent Distribution	100.00	57.52	31.85	7.57
Percent Change 1950-1960	51.49	-11.12	56.72	29.06

\*Total includes persons who have never attended school, or who have less than one year of schooling.

LABOR FORCE STATUS BY SEX - 14 AND OVER, 1960

	<u>Total</u>		<u>Male</u>		<u>Female</u>	
	<u>In Labor Force*</u>	<u>Out of Labor Force</u>	<u>In Labor Force*</u>	<u>Out of Labor Force</u>	<u>In Labor Force*</u>	<u>Out of Labor Force</u>
Number	17,518	13,626	10,975	3,787	6,543	9,839
Percent Distribution	56.25	43.75	74.35	25.65	39.94	60.06
Percent Change 1950-1960	2.64	-0.56	-9.83	39.59	33.64	-10.47

\*Includes persons in the Armed Forces.

EMPLOYMENT STATUS BY SEX - 14 AND OVER, 1960

	<u>Total</u>		<u>Male</u>		<u>Female</u>	
	<u>Employed</u>	<u>Unem- ployed</u>	<u>Employed</u>	<u>Unem- ployed</u>	<u>Employed</u>	<u>Unem- ployed</u>
Number	16,969	528	10,599	355	6,370	173
Percent Distribution	96.98	3.02	96.76	3.24	97.36	2.64
Percent Change 1950-1960	1.90	31.02	-11.10	46.69	34.67	7.45

SHIFT ANALYSIS: STATE PLANNING AREAS OF APPALACHIA

GEORGIA  
PLANNING  
SUBREGION 53

	Employment		National Growth	1950 - 1960		Regional Share
	1950	1960		Industrial Mix		
Agriculture	6,281	2,328	972	-3,388	-1,537	
Forestry & Fisheries	2	23		-1	22	
Mining	45	12	7	-20	-20	
Contract Construction	755	1,273	117	-39	440	
Food & Kindred Products	172	717	27	23	495	
Textile Mill Products	1,364	1,312	211	-526	263	
Apparel	2,282	2,871	353	-149	385	
Lumber, Wood Prods., Furniture	598	442	93	-154	-94	
Printing & Publishing	35	21	5	6	-26	
Chemicals & Allied Products	38	31	6	6	-19	
Electrical & Other Machinery	35	404	5	11	353	
Motor Vehicles & Equipment	24	137	4	-4	114	
Other Transportation Equipmt.		48			48	
Other & Miscellaneous	112	552	17	4	419	
Railroads & Railway Express	88	39	14	-42	-21	
Trucking & Warehousing	106	199	16	15	62	
Other Transportation	94	108	15	-12	11	
Communications	64	123	10		49	
Utilities & Sanitary Service	141	191	22	-1	30	
Wholesale Trade	229	353	35	-9	97	
Food & Dairy Prods. Stores	364	446	56	-64	89	
Eating & Drinking Places	145	186	22	-13	32	
Other Retail Trade	935	1,401	145	18	303	
Finance, Ins. & Real Estate	131	300	20	33	116	
Hotels & Other Personal Svcs.	331	435	51	-37	90	
Private Households	715	906	111	10	70	
Business & Repair Services	236	358	37	17	69	
Entertainment, Recreat. Svcs.	62	20	10	-9	-43	
Medical, Other Prof. Svcs.	637	1,023	99	271	17	
Public Administration	300	428	46	36	46	
Armed Forces	12	21	2	6	1	
Industry Not Reported	331	282	51	642	-743	
<b>TOTAL ALL INDUSTRIES</b>	<b>16,664</b>	<b>16,990</b>	<b>2,579</b>	<b>-3,370</b>	<b>1,118</b>	

OCCUPATION OF EMPLOYED, 1960

Occupational Groups	Total			Male			Female		
	Number	Percent Distribution 1950-1960	Percent Change 1950-1960	Number	Percent Distribution 1950-60	Percent Change 1950-60	Number	Percent Distribution 1950-1960	Percent Change 1950-1960
<b>TOTAL</b>	<u>16,969</u>	<u>100.00</u>	<u>1.90</u>	<u>10,599</u>	<u>100.00</u>	<u>-11.10</u>	<u>6,370</u>	<u>100.00</u>	<u>34.67</u>
Professional, Technical and Kindred Workers	900	5.30	45.63	413	3.90	37.21	487	7.65	53.63
Farmers and Farm Managers	1,412	8.32	-67.91	1,323	12.48	-69.43	89	1.40	23.61
Managers, Officials and Proprietors	1,043	6.15	28.77	876	8.26	24.61	167	2.62	56.07
Clerical and Kindred Workers	1,135	6.69	73.81	414	3.91	33.55	721	11.32	110.20
Sales Workers	914	5.39	33.82	633	5.97	29.18	281	4.41	45.60
Craftsmen, Foremen and Kindred Workers	1,984	11.69	43.25	1,901	17.94	45.67	83	1.30	3.75
Operatives and Kindred Workers	5,916	34.86	40.19	2,959	27.92	56.07	2,957	46.42	27.24
Private Household Workers	882	5.20	34.66	29	0.27	7.41	853	13.39	35.83
Service Workers, except Private Hshld.	788	4.64	62.14	357	3.37	26.60	431	6.77	111.27
Farm Laborers and Farm Foremen	730	4.30	-59.96	665	6.27	-55.13	65	1.02	-80.94
Laborers, except Mine and Farm	893	5.26	41.97	867	8.18	40.98	26	0.41	85.71
Occupation not reported	372	2.19	28.28	162	1.53	-11.48	210	3.30	96.26

GEORGIA - SUBREGION 53

NUMBER OF RETAIL ESTABLISHMENTS AND SALES 1963,  
AND PERCENT CHANGE 1958-1963

	Establishments		Sales (\$1000)	
	Number 1963*	Percent Change 1958-63	Value 1963*	Percent Change 1958-63
<u>ALL STORES</u>	554	20.17	36,539	16.02
Lumber, bldg. materials, etc.	17	-34.62	2,091	-26.84
General merchandise	39	-41.79	3,322	-1.63
Food stores	190	35.71	11,197	47.97
Automotive dealers	66	53.49	6,071	2.67
Gasoline service stations	71	22.41	2,891	24.02
Apparel, accessory stores	26	30.00	2,072	93.64
Furniture, home furnishings, etc.	22	15.79	1,093	6.63
Eating, drinking places	55	37.50	1,553	27.09
Drug stores, proprietary stores	8	-33.33	508	40.72
Other retail stores	51	59.38	5,107	52.49
Non-store retailers	9	125.00	80	INA

\*Details may not add to total because of disclosure rule.

GEORGIA SUBREGION 53

NUMBER OF ESTABLISHMENTS IN SELECTED SERVICES  
AND SALES 1963, AND PERCENT CHANGE 1958-1963

	<u>Establishments</u>		<u>Receipts (\$1000)</u>	
	<u>Number</u> <u>1963*</u>	<u>Percent</u> <u>Change</u> <u>1958-63</u>	<u>Value</u> <u>1963*</u>	<u>Percent</u> <u>Change</u> <u>1958-63</u>
<u>All Establishments</u>	<u>217</u>	<u>46.62</u>	<u>3,187</u>	<u>81.18</u>
Personal Services	116	87.10	INA	INA
Auto Repair, Garages	39	25.81	INA	INA
Other Services	62	12.73	INA	INA

\*Details may not add to total because of disclosure rule.

NUMBER OF WHOLESALE ESTABLISHMENTS AND  
SALES 1963, AND PERCENT CHANGE 1958-1963

	<u>Establishments</u>		<u>Sales (\$1000)</u>	
	<u>Number</u> <u>1963*</u>	<u>Percent</u> <u>Change</u> <u>1958-63</u>	<u>Value</u> <u>1963*</u>	<u>Percent</u> <u>Change</u> <u>1958-63</u>
<u>All Establishments</u>	<u>33</u>	<u>10.00</u>	<u>11,739</u>	<u>5.86</u>
Merchant Wholesalers	17	13.33	3,012	-10.89
Other Operating Types	16	6.67	8,727	13.21

\*Details may not add to total because of disclosure rule.

GEORGIA - SUBREGION 54

ESTIMATED POPULATION 1966 AND  
PERCENT CHANGE 1960 - 1966

(All numbers in thousands)

<u>Estimated Population 1966</u>	<u>Change 1960-1966</u>	
	<u>Number</u>	<u>Percent</u>
78.7	18.4	30.51

PERCENT CHANGE 1962-1965 IN WORK FORCE,  
EMPLOYMENT AND UNEMPLOYMENT,  
AND 1962-1965 RATE OF UNEMPLOYMENT

(All numbers in thousands)

<u>Total Work Force</u>			<u>Total Employment</u>		
<u>1965 Number</u>	<u>Change 1962-1965</u>		<u>1965 Number</u>	<u>Change 1962-1965</u>	
	<u>Number</u>	<u>Percent</u>		<u>Number</u>	<u>Percent</u>
24.7	3.5	16.5	23.8	3.6	17.8

<u>Unemployment</u>			<u>Rate of Unemployment</u>	
<u>1965 Number</u>	<u>Change 1962-1965</u>			
	<u>Number</u>	<u>Percent</u>		
0.9	-0.1	-10.0	1962	4.8
			1963	4.5
			1964	3.7
			1965	3.6

GEORGIA - SUBREGION 54POPULATION BY SEX, 1960

	<u>Total</u>	<u>Male</u>	<u>Female</u>
Number	60,282	30,124	30,158
Percent Distribution	100.00	49.97	50.03
Percent Change 1950-1960	35.49	35.14	35.83

POPULATION BY PLACE, 1960

	<u>Total</u>	<u>Rural Non-Farm</u>	<u>Rural Farm</u>	<u>Urban</u>
Number	60,282	39,394	3,414	17,474
Percent Distribution	100.00	65.35	5.66	28.99
Percent Change 1950-1960	35.49	155.69	-81.98	72.26

DISTRIBUTION OF FAMILIES BY INCOME, 1960

	<u>Total</u>	<u>Under \$2,000</u>	<u>\$2,000-\$2,999</u>	<u>\$3,000-\$5,999</u>	<u>\$6,000-\$9,999</u>	<u>\$10,000 &amp; Over</u>
Number	15,088	2,814	1,883	6,083	3,432	876
Percent Distribution	100.00	18.65	12.48	40.32	22.75	5.81
Percent Change 1950-1960	41.54	-49.30	-11.60	169.16	1,148.00	1,652.00

EDUCATION OF PERSONS 25 AND OVER, 1960

	<u>Total*</u>	<u>Persons Completing</u>		
		<u>1-8 Years Elementary School</u>	<u>1-4 Years High School</u>	<u>1 or More Yrs of College</u>
Number	30,042	16,388	11,007	2,025
Percent Distribution	100.00	54.55	36.64	6.74
Percent Change 1950-1960	36.34	12.40	104.40	64.63

\*Total includes persons who have never attended school, or who have less than one year of schooling.

LABOR FORCE STATUS BY SEX - 14 AND OVER, 1960

	<u>Total</u>		<u>Male</u>		<u>Female</u>	
	<u>In Labor Force*</u>	<u>Out of Labor Force</u>	<u>In Labor Force*</u>	<u>Out of Labor Force</u>	<u>In Labor Force*</u>	<u>Out of Labor Force</u>
Number	22,116	18,065	15,314	4,554	6,802	13,511
Percent Distribution	55.04	44.96	77.08	22.92	33.49	66.51
Percent Change 1950-1960	37.64	23.29	23.67	60.35	84.59	14.38

\*Includes persons in the Armed Forces.

EMPLOYMENT STATUS BY SEX - 14 AND OVER, 1960

	<u>Total</u>		<u>Male</u>		<u>Female</u>	
	<u>Employed</u>	<u>Unem- ployed</u>	<u>Employed</u>	<u>Unem- ployed</u>	<u>Employed</u>	<u>Unem- ployed</u>
Number	21,125	986	14,723	585	6,402	400
Percent Distribution	95.54	4.46	96.17	3.83	94.12	5.88
Percent Change 1950-1960	35.95	90.72	22.21	79.20	83.33	110.53



GEORGIA  
PLANNING

SUBREGION 54

SHIFT ANALYSIS: STATE PLANNING AREAS OF APPALACHIA

1950 - 1960

	Employment		National Growth	Industrial Mix	Regional Share
	1950	1960			
Agriculture	3,505	982	543	-1,891	-1,175
Forestry & Fisheries	3	4		-1	2
Mining	18	65	3	-8	52
Contract Construction	1,538	2,398	238	-79	700
Food & Kindred Products	345	695	53	46	250
Textile Mill Products	498	634	77	-192	251
Apparel	373	834	58	-24	428
Lumber, Wood Prods., Furniture	931	750	144	-240	-85
Printing & Publishing	82	202	13	15	93
Chemicals & Allied Products	47	172	7	7	110
Electrical & Other Machinery	125	397	19	39	214
Motor Vehicles & Equipment	926	1,385	143	-173	488
Other Transportation Equipmt.	3	293		3	287
Other & Miscellaneous	1,442	2,343	223	47	631
Railroads & Railway Express	199	171	31	-95	36
Trucking & Warehousing	159	441	25	23	235
Other Transportation	120	244	19	-15	121
Communications	104	173	16		53
Utilities & Sanitary Service	136	248	21	-1	92
Wholesale Trade	370	748	57	-14	335
Food & Dairy Prods. Stores	427	653	66	-75	234
Eating & Drinking Places	156	335	24	-14	169
Other Retail Trade	1,326	2,040	205	25	483
Finance, Ins. & Real Estate	221	688	34	55	378
Hotels & Other Personal Svs.	295	421	46	-33	113
Private Households	484	921	75	7	355
Business & Repair Services	354	526	55	25	92
Entertainment, Recreat. Svs.	52	59	8	-7	6
Medical, Other Prof. Svs.	636	1,200	98	270	195
Public Administration	426	646	66	51	103
Armed Forces	12	5	2	6	-15
Industry Not Reported	238	457	37	462	-280
<b>TOTAL ALL INDUSTRIES</b>	<b>15,551</b>	<b>21,130</b>	<b>2,406</b>	<b>-1,781</b>	<b>4,951</b>

GEORGIA -- SUBREGION 54

OCCUPATION OF EMPLOYED, 1960

Occupational Groups	Total			Male			Female		
	Number	Percent Distribution 1950-1960	Percent Change 1950-1960	Number	Percent Distribution 1950-60	Percent Change 1950-60	Number	Percent Distribution 1950-1960	Percent Change 1950-1960
<b>TOTAL</b>	<u>21,125</u>	<u>100.00</u>	<u>35.95</u>	<u>14,723</u>	<u>100.00</u>	<u>22.21</u>	<u>6,402</u>	<u>100.00</u>	<u>83.33</u>
Professional, Technical and Kindred Workers	1,028	4.87	74.83	543	3.69	85.96	485	7.58	63.85
Farmers and Farm Managers	532	2.52	-78.93	516	3.50	-79.11	16	0.25	-70.91
Managers, Officials and Proprietors	1,387	6.57	58.15	1,202	8.16	55.70	185	2.89	79.19
Clerical and Kindred Workers	2,593	12.27	113.59	978	6.64	77.50	1,615	25.23	143.59
Sales Workers	1,084	5.13	52.68	650	4.41	37.71	434	6.78	82.35
Craftsmen, Foremen and Kindred Workers	3,792	17.95	61.16	3,697	25.11	60.81	95	1.48	75.93
Operatives and Kindred Workers	6,401	30.30	50.82	4,634	31.47	45.27	1,767	27.60	67.65
Private Household Workers	872	4.13	108.61	12	0.08	-14.29	860	13.43	112.87
Service Workers, except Private Hshld.	1,104	5.23	119.05	481	3.27	85.71	623	9.73	154.29
Farm Laborers and Farm Foremen	312	1.48	-66.91	285	1.94	-58.76	27	0.42	-89.29
Laborers, except Mine and Farm	1,341	6.35	39.69	1,319	8.96	41.22	22	0.34	-15.38
Occupation not reported	679	3.21	234.48	406	2.76	294.17	273	4.26	173.00

GEORGIA - SUBREGION 54

NUMBER OF RETAIL ESTABLISHMENTS AND SALES 1963,  
AND PERCENT CHANGE 1958-1963

	Establishments		Sales (\$1000)	
	Number 1963*	Percent Change 1958-63	Value 1963*	Percent Change 1958-63
<u>ALL STORES</u>	592	14.95	56,557	54.51
Lumber, bldg. materials, etc.	29	-6.45	5,484	40.80
General merchandise	36	-41.94	3,594	15.94
Food stores	153	9.29	13,992	66.51
Automotive dealers	63	40.00	16,213	76.06
Gasoline service stations	112	45.45	5,894	74.79
Apparel, accessory stores	19	18.75	1,734	22.54
Furniture, home furnishings, etc.	46	48.39	2,983	108.46
Eating, drinking places	37	-	1,384	119.33
Drug stores, proprietary stores	16	14.29	1,848	129.85
Other retail stores	47	23.68	3,111	-20.96
Non-store retailers	34	41.67	320	142.42

\*Details may not add to total because of disclosure rule.

GEORGIA SUBREGION 54

NUMBER OF ESTABLISHMENTS IN SELECTED SERVICES  
AND SALES 1963, AND PERCENT CHANGE 1958-1963

	<u>Establishments</u>		<u>Receipts (\$1000)</u>	
	<u>Number</u> <u>1963*</u>	<u>Percent</u> <u>Change</u> <u>1958-63</u>	<u>Value</u> <u>1963*</u>	<u>Percent</u> <u>Change</u> <u>1958-63</u>
<u>All Establishments</u>	<u>265</u>	<u>48.04</u>	<u>2,888</u>	<u>41.78</u>
Personal Services	132	67.09	INA	INA
Auto Repair, Garages	55	41.03	INA	INA
Other Services	78	27.87	INA	INA

\*Details may not add to total because of disclosure rule.

NUMBER OF WHOLESALE ESTABLISHMENTS AND  
SALES 1963, AND PERCENT CHANGE 1958-1963

	<u>Establishments</u>		<u>Sales (\$1000)</u>	
	<u>Number</u> <u>1963*</u>	<u>Percent</u> <u>Change</u> <u>1958-63</u>	<u>Value</u> <u>1963*</u>	<u>Percent</u> <u>Change</u> <u>1958-63</u>
<u>All Establishments</u>	<u>43</u>	<u>38.71</u>	<u>17,276</u>	<u>50.63</u>
Merchant Wholesalers	30	42.86	8,996	59.73
Other Operating Types	13	30.00	8,280	82.34

\*Details may not add to total because of disclosure rule.

GEORGIA - SUBREGION 55ESTIMATED POPULATION 1966 AND  
PERCENT CHANGE 1960 - 1966(All numbers in thousands)

<u>Estimated Population 1966</u>	<u>Change 1960-1966</u>	
	<u>Number</u>	<u>Percent</u>
45.1	3.3	7.89

PERCENT CHANGE 1962-1965 IN WORK FORCE,  
EMPLOYMENT AND UNEMPLOYMENT,  
AND 1962-1965 RATE OF UNEMPLOYMENT(All numbers in thousands)

<u>Total Work Force</u>			<u>Total Employment</u>		
<u>1965 Number</u>	<u>Change 1962-1965</u>		<u>1965 Number</u>	<u>Change 1962-1965</u>	
	<u>Number</u>	<u>Percent</u>		<u>Number</u>	<u>Percent</u>
15.6	0.8	5.4	14.8	1.4	10.4

<u>Unemployment</u>		
<u>1965 Number</u>	<u>Change 1962-1965</u>	
	<u>Number</u>	<u>Percent</u>
0.8	-0.6	-42.9

<u>Rate of Unemployment</u>	
1962	9.1
1963	7.6
1964	7.2
1965	5.4

GEORGIA - SUBREGION 55POPULATION BY SEX, 1960

	<u>Total</u>	<u>Male</u>	<u>Female</u>
Number	41,784	20,387	21,397
Percent Distribution	100.00	48.79	51.21
Percent Change 1950-1960	1.70	0.48	2.88

POPULATION BY PLACE, 1960

	<u>Total</u>	<u>Rural Non-Farm</u>	<u>Rural Farm</u>	<u>Urban</u>
Number	41,784	20,829	6,681	14,274
Percent Distribution	100.00	49.85	15.99	34.16
Percent Change 1950-1960	1.70	72.54	-68.57	84.11

DISTRIBUTION OF FAMILIES BY INCOME, 1960

	<u>Total</u>	<u>Under \$2,000</u>	<u>\$2,000-\$2,999</u>	<u>\$3,000-\$5,999</u>	<u>\$6,000-\$9,999</u>	<u>\$10,000 &amp; Over</u>
Number	10,604	2,711	1,647	3,840	1,903	5.03
Percent Distribution	100.00	25.57	15.23	36.21	17.95	4.74
Percent Change 1950-1960	5.41	-58.07	-2.54	163.92	1,053.33	738.33

EDUCATION OF PERSONS 25 AND OVER, 1960

	<u>Total*</u>	<u>Persons Completing</u>		
		<u>1-8 Years Elementary School</u>	<u>1-4 Years High School</u>	<u>1 or More Yrs of College</u>
Number	21,920	12,196	7,415	1,785
Percent Distribution	100.00	55.64	33.83	8.14
Percent Change 1950-1960	4.38	-8.13	35.19	38.37

\*Total includes persons who have never attended school, or who have less than one year of schooling.

LABOR FORCE STATUS BY SEX - 14 AND OVER, 1960

	<u>Total</u>		<u>Male</u>		<u>Female</u>	
	<u>In Labor Force*</u>	<u>Out of Labor Force</u>	<u>In Labor Force*</u>	<u>Out of Labor Force</u>	<u>In Labor Force*</u>	<u>Out of Labor Force</u>
Number	15,883	13,310	10,147	3,943	5,736	9,367
Percent Distribution	54.41	45.59	72.02	27.98	37.98	62.02
Percent Change 1950-1960	-0.66	6.30	-9.87	48.29	21.27	-5.02

\*Includes persons in the Armed Forces.

EMPLOYMENT STATUS BY SEX - 14 AND OVER, 1960

	<u>Total</u>		<u>Male</u>		<u>Female</u>	
	<u>Employed</u>	<u>Unem- ployed</u>	<u>Employed</u>	<u>Unem- ployed</u>	<u>Employed</u>	<u>Unem- ployed</u>
Number	15,156	710	9,677	453	5,479	257
Percent Distribution	95.53	4.47	95.53	4.47	95.52	4.48
Percent Change 1950-1960	-2.08	42.86	-11.92	72.24	21.97	9.83

	Employment		National Growth	1950 - 1960		Regional Share
	1950	1960		Industrial Mix		
Agriculture	4,761	1,370	737	-2,568	-1,560	
Forestry & Fisheries	8	20	1	-3	14	
Mining	4	8	1	-2	5	
Contract Construction	872	1,280	135	-45	318	
Food & Kindred Products	145	361	22	19	174	
Textile Mill Products	2,176	1,822	337	-839	148	
Apparel	1,060	1,775	164	-69	620	
Lumber, Wood Prods., Furniture	978	522	151	-252	-355	
Printing & Publishing	46	29	7	8	-32	
Chemicals & Allied Products	55	52	9	9	-20	
Electrical & Other Machinery	17	99	3	5	74	
Motor Vehicles & Equipment	24	164	4	-4	141	
Other Transportation Equipt.	4	174	1	3	166	
Other & Miscellaneous	249	1,181	39	8	885	
Railroads & Railway Express	75	46	12	-36	-5	
Trucking & Warehousing	126	241	20	18	78	
Other Transportation	149	160	23	-19	7	
Communications	84	115	13		18	
Utilities & Sanitary Service	150	211	23	-2	39	
Wholesale Trade	225	271	35	-9	20	
Food & Dairy Prods. Stores	347	372	54	-61	32	
Eating & Drinking Places	185	137	29	-17	-60	
Other Retail Trade	977	988	151	19	-159	
Finance, Ins. & Real Estate	160	238	25	40	14	
Hotels & Other Personal Svcs.	348	297	54	-39	-66	
Private Households	705	1,048	109	10	224	
Business & Repair Services	219	229	34	16	-40	
Entertainment, Recreat. Svcs.	109	41	17	-15	-70	
Medical, Other Prof. Svcs.	773	1,199	120	328	-22	
Public Administration	266	403	41	32	64	
Armed Forces	13	17	2	7	-5	
Industry Not Reported	181	303	28	351	-257	
<b>TOTAL ALL INDUSTRIES</b>	<b>15,491</b>	<b>15,173</b>	<b>2,401</b>	<b>-3,107</b>	<b>390</b>	



GEORGIA - SUBREGION 55

OCCUPATION OF EMPLOYED, 1960

Occupational Groups	Total		Male		Female	
	Number	Percent Distribution 1950-1960	Number	Percent Distribution 1950-60	Number	Percent Change 1950-1960
<b>TOTAL</b>	<b>15,156</b>	<b>100.00</b>	<b>9,677</b>	<b>100.00</b>	<b>5,479</b>	<b>100.00</b>
		<b>-2.08</b>		<b>-11.92</b>		<b>21.97</b>
Professional, Technical and Kindred Workers	957	6.31	476	4.92	481	8.78
		41.57		43.81		39.42
Farmers and Farm Managers	819	5.40	784	8.10	35	0.64
		-76.86		-77.61		-7.89
Managers, Officials and Proprietors	976	6.44	872	9.01	104	1.90
		27.92		30.15		11.83
Clerical and Kindred Workers	999	6.59	394	4.07	605	11.04
		50.91		41.73		57.55
Sales Workers	701	4.63	442	4.57	259	4.73
		-9.78		-13.67		-2.26
Craftsmen, Foremen and Kindred Workers	1,903	12.56	1,860	19.22	43	0.78
		40.75		41.23		22.86
Operatives and Kindred Workers	5,191	34.25	2,883	29.79	2,308	42.12
		20.02		25.24		14.09
Private Household Workers	985	6.50	17	0.18	968	17.67
		55.12		88.89		54.63
Service Workers, except Private Hshld.	762	5.03	344	3.55	418	7.63
		24.10		3.93		47.70
Farm Laborers and Farm Foremen	436	2.88	402	4.15	34	0.62
		-63.14		-52.93		-89.67
Laborers, except Mine and Farm	984	6.49	968	10.00	16	0.29
		26.48		26.37		33.33
Occupation not reported	443	2.92	235	2.43	208	3.80
		156.07		106.14		252.54

GEORGIA - SUBREGION 55

NUMBER OF RETAIL ESTABLISHMENTS AND SALES 1963,  
AND PERCENT CHANGE 1958-1963

	Establishments		Sales (\$1000)	
	Number 1963*	Percent Change 1958-63	Value 1963*	Percent Change 1958-63
<u>ALL STORES</u>	493	1.65	39,030	40.62
Lumber, bldg. materials, etc.	17	6.25	2,572	24.43
General merchandise	45	-49.44	3,479	-7.74
Food stores	142	18.33	9,812	53.99
Automotive dealers	44	41.94	9,282	70.78
Gasoline service stations	62	-4.62	2,605	13.56
Apparel, accessory stores	27	8.00	2,196	6.97
Furniture, home furnishings, etc.	37	32.14	2,967	55.67
Eating, drinking places	36	-18.18	811	9.15
Drug stores, proprietary stores	16	-15.79	1,637	45.12
Other retail stores	54	42.11	2,893	68.79
Non-store retailers	13	30.00	659	449.17

\*Details may not add to total because of disclosure rule.

GEORGIA SUBREGION 55

NUMBER OF ESTABLISHMENTS IN SELECTED SERVICES  
AND SALES 1963, AND PERCENT CHANGE 1958-1963

	<u>Establishments</u>		<u>Receipts (\$1000)</u>	
	<u>Number</u> <u>1963*</u>	<u>Percent</u> <u>Change</u> <u>1958-63</u>	<u>Value</u> <u>1963*</u>	<u>Percent</u> <u>Change</u> <u>1958-63</u>
<u>All Establishments</u>	<u>269</u>	<u>51.98</u>	<u>3,452</u>	<u>55.71</u>
Personal Services	155	61.46	INA	INA
Auto Repair, Garages	61	74.29	INA	INA
Other Services	53	15.22	INA	INA

\*Details may not add to total because of disclosure rule.

NUMBER OF WHOLESALE ESTABLISHMENTS AND  
SALES 1963, AND PERCENT CHANGE 1958-1963

	<u>Establishments</u>		<u>Sales (\$1000)</u>	
	<u>Number</u> <u>1963*</u>	<u>Percent</u> <u>Change</u> <u>1958-63</u>	<u>Value</u> <u>1963*</u>	<u>Percent</u> <u>Change</u> <u>1958-63</u>
<u>All Establishments</u>	<u>43</u>	<u>53.57</u>	<u>21,049</u>	<u>92.46</u>
Merchant Wholesalers	30	66.97	13,586	149.01
Other Operating Types	13	30.00	7,463	36.16

\*Details may not add to total because of disclosure rule.

K E N T U C K Y

ESTIMATED POPULATION 1965 AND PERCENT CHANGE 1960-65  
 STATE, APPALACHIAN AND NON APPALACHIAN PORTIONS OF STATE  
 (All Numbers in Thousands)

<u>Area</u>	<u>Estimated Population 1965</u>	<u>Change 1960-1965</u>	
		<u>Number</u>	<u>Percent</u>
State of Kentucky	3,136.5	98.3	3.24
Non Appalachian Portion	2,228.0	112.0	5.29
Appalachian Portion	908.5	-13.7	-1.49

PERCENT CHANGE 1962-1965 IN WORK FORCE,  
EMPLOYMENT AND UNEMPLOYMENT,  
AND 1962-1965 RATE OF UNEMPLOYMENT  
APPALACHIAN & NON-APPALACHIAN  
PORTION OF STATE  
(All Numbers in Thousands)

Total Work Force

	<u>1965 Number</u>	<u>Change 1962-65</u>	
		<u>Number</u>	<u>Percent</u>
KENTUCKY	1,086.0	22.4	2.1
NON-APPALACHIAN PORTION	863.1	19.3	2.3
APPALACHIAN PORTION	222.9	3.1	1.4

Total Employment

	<u>1965 Number</u>	<u>Change 1962-65</u>	
		<u>Number</u>	<u>Percent</u>
KENTUCKY	1,036.4	43.9	4.4
NON-APPALACHIAN PORTION	835.7	34.3	4.3
APPALACHIAN PORTION	200.7	9.6	5.0

Unemployment

	<u>1965 Number</u>	<u>Change 1962-65</u>	
		<u>Number</u>	<u>Percent</u>
KENTUCKY	49.6	- 21.5	- 30.2
NON-APPALACHIAN PORTION	27.4	- 15.0	- 35.4
APPALACHIAN PORTION	22.2	- 6.5	- 22.7

Rate of Unemployment

	<u>1962</u>	<u>1963</u>	<u>1964</u>	<u>1965</u>
KENTUCKY	6.6	5.6	5.5	4.6
NON-APPALACHIAN PORTION	5.0	4.2	4.1	2.6
APPALACHIAN PORTION	13.1	11.0	10.8	10.0

KENTUCKY--STATE TOTALPOPULATION BY SEX, 1960

	<u>Total</u>	<u>Male</u>	<u>Female</u>
Number	3,038,156	1,508,536	1,529,620
Percent Distribution	100.00	49.65	50.35
Percent Change 1950-1960	3.17	2.27	4.07

POPULATION BY PLACE, 1960

	<u>Total</u>	<u>Rural Non-Farm</u>	<u>Rural Farm</u>	<u>Urban</u>
Number	3,038,156	1,137,118	547,823	1,353,215
Percent Distribution	100.00	37.43	18.03	44.54
Percent Change 1950-1960	3.17	28.26	-43.77	24.83

DISTRIBUTION OF FAMILIES BY INCOME, 1960

	<u>Total</u>	<u>Under \$2,000</u>	<u>\$2,000- \$2,999</u>	<u>\$3,000- \$5,999</u>	<u>\$6,000- \$9,999</u>	<u>\$10,000 &amp; Over</u>
Number	752,671	195,985	90,252	249,806	156,407	60,221
Percent Distribution	100.00	26.04	11.99	33.19	20.78	8.00
Percent Change 1950-1960	4.90	-42.18	-35.32	48.23	420.84	443.27

KENTUCKY -- STATE TOTALEDUCATION OF PERSONS 25 AND OVER, 1960

	<u>Total*</u>	<u>Persons Completing</u>		
		<u>1-8 Years Elementary School</u>	<u>1-4 Years High School</u>	<u>1 or More Yrs of College</u>
Number	1,609,957	888,027	506,285	177,908
Percent Distribution	100.00	55.16	31.45	11.05
Percent Change 1950-1960	3.70	-7.48	31.20	25.73

\*Total includes persons who have never attended school, or who have less than one year of schooling.

LABOR FORCE STATUS BY SEX - 14 AND OVER, 1960

	<u>Total</u>		<u>Male</u>		<u>Female</u>	
	<u>In Labor Force*</u>	<u>Out of Labor Force</u>	<u>In Labor Force*</u>	<u>Out of Labor Force</u>	<u>In Labor Force*</u>	<u>Out of Labor Force</u>
Number	1,034,489	1,076,195	743,255	293,185	291,234	783,010
Percent Distribution	49.01	50.99	71.71	28.29	27.11	72.89
Percent Change 1950-1960	2.10	0.12	-6.99	21.88	35.95	-6.15

\*Includes persons in the Armed Forces.

EMPLOYMENT STATUS BY SEX - 14 AND OVER, 1960

	<u>Total</u>		<u>Male</u>		<u>Female</u>	
	<u>Employed</u>	<u>Unem- ployed</u>	<u>Employed</u>	<u>Unem- ployed</u>	<u>Employed</u>	<u>Unem- ployed</u>
Number	935,944	60,250	660,728	44,683	275,216	15,567
Percent Distribution	93.95	6.05	93.67	6.33	94.65	5.35
Percent Change 1950-1960	-1.99	66.97	-11.75	56.80	33.39	105.15

KENTUCKY  
(State)

SHIFT ANALYSIS:      STATE TOTAL

	<u>Employment</u>		<u>National Growth</u>	<u>1950 - 1960</u>		<u>Regional Share</u>
	<u>1950</u>	<u>1960</u>		<u>Industrial Mix</u>		
Agriculture	245,596	132,462	38,021	-	132,493	- 18,662
Forestry & Fisheries	502	644	78	-	206	- 270
Mining	69,703	37,519	10,791	-	31,511	- 11,464
Contract Construction	54,017	59,354	8,362	-	2,758	- 267
Food & Kindred Products	24,639	30,183	3,814	-	3,303	- 1,574
Textile Mill Products	3,781	3,068	585	-	1,458	- 160
Apparel	14,729	20,634	2,280	-	962	- 4,586
Lumber, Wood Prods., Furniture	21,940	17,876	3,397	-	5,663	- 1,798
Printing & Publishing	9,914	12,677	1,535	-	1,780	- 552
Chemicals & Allied Products	5,942	12,736	920	-	930	- 4,945
Electrical & Other Machinery	19,056	39,157	2,950	-	5,928	- 11,223
Motor Vehicles & Equipment	4,282	6,174	663	-	798	- 2,028
Other Transportation Equipmt.	689	2,551	107	-	598	- 1,157
Other & Miscellaneous	45,894	53,104	7,105	-	1,498	- 1,393
Railroads & Railway Express	32,651	19,728	5,055	-	15,565	- 2,412
Trucking & Warehousing	11,574	13,747	1,792	-	1,647	- 1,266
Other Transportation	9,890	9,400	1,531	-	1,259	- 762
Communications	8,593	9,922	1,330	-	1	- 0
Utilities & Sanitary Service	11,113	13,703	1,720	-	116	- 986
Wholesale Trade	25,059	24,619	3,879	-	957	- 3,363
Food & Dairy Prods. Stores	26,776	26,555	4,145	-	4,677	- 311
Eating & Drinking Places	23,193	23,867	3,591	-	2,099	- 818
Other Retail Trade	72,552	87,679	11,232	-	1,390	- 2,506
Finance, Ins. & Real Estate	20,494	28,095	3,173	-	5,085	- 657
Hotels & Other Personal Svcs.	26,373	26,150	4,083	-	2,950	- 1,356
Private Households	26,839	29,184	4,155	-	386	- 2,196
Business & Repair Services	20,877	19,093	3,232	-	1,497	- 6,513
Entertainment, Recreat. Svcs.	6,706	6,210	1,038	-	928	- 607
Medical, Other Prof. Svcs.	65,917	99,833	10,205	-	28,003	- 4,292
Public Administration	29,142	36,839	4,511	-	3,469	- 283
Armed Forces	22,185	38,295	3,434	-	11,880	- 796
Industry Not Reported	16,553	33,181	2,563	-	32,125	- 18,060
<b>TOTAL ALL INDUSTRIES</b>	<b>977,171</b>	<b>974,239</b>	<b>151,277</b>	<b>-</b>	<b>104,882</b>	<b>- 49,327</b>



KENTUCKY -- STATE TOTAL

Occupational Groups	OCCUPATION OF EMPLOYED, 1960					
	Total		Male		Female	
	Number	Percent Distribution 1950-1960	Number	Percent Distribution 1950-60	Number	Percent Change 1950-1960
<b>TOTAL</b>	935,944	100.00	660,728	100.00	275,216	33.39
Professional, Technical and Kindred Workers	83,319	8.90	46,440	7.03	36,879	45.14
Farmers and Farm Managers	94,008	10.04	91,669	13.87	2,339	3.31
Managers, Officials and Proprietors	68,748	7.35	58,533	8.86	10,215	5.24
Clerical and Kindred Workers	102,054	10.90	35,711	5.40	66,343	39.61
Sales Workers	65,102	6.96	39,837	6.03	25,265	23.04
Craftsmen, Foremen and Kindred Workers	116,839	12.48	114,003	17.25	2,836	-8.40
Operatives and Kindred Workers	185,497	19.82	140,192	21.22	45,305	20.46
Private Household Workers	26,306	2.81	1,123	0.17	25,183	17.63
Service Workers, except Private Hshld.	70,000	7.48	29,844	4.52	40,156	43.41
Farm Laborers and Farm Foremen	35,189	3.76	33,143	5.02	2,046	-49.46
Laborers, except Mine and Farm	45,898	4.90	44,227	6.69	1,671	-9.33
Occupation not reported	42,984	4.59	26,006	3.94	16,978	247.20

KENTUCKY -- STATE TOTAL

NUMBER OF RETAIL ESTABLISHMENTS AND SALES 1963,  
AND PERCENT CHANGE 1958-1963

	<u>Establishments</u>		<u>Sales (\$1000)</u>	
	<u>Number 1963*</u>	<u>Percent Change 1958-63</u>	<u>Value 1963*</u>	<u>Percent Change 1958-63</u>
<u>ALL STORES</u>	<u>30,107</u>	<u>1.35</u>	<u>3,174,265</u>	<u>23.01</u>
Lumber, bldg. materials, etc.	1,601	-2.56	233,384	12.80
General merchandise	1,389	-42.93	336,510	17.86
Food stores	8,167	4.25	795,845	20.60
Automotive dealers	2,054	17.37	614,040	37.18
Gasoline service stations	3,674	12.49	264,123	35.30
Apparel, accessory stores	1,631	3.62	165,903	12.32
Furniture, home furnishings, etc.	1,413	-2.95	135,183	9.76
Eating, drinking places	4,428	0.61	197,749	16.45
Drug stores, proprietary stores	834	1.71	119,030	26.91
Other retail stores	3,829	8.81	257,057	20.10
Non-store retailers	1,087	7.62	55,441	50.41

\*Details may not add to total because of disclosure rule.

KENTUCKY - STATE TOTAL

NUMBER OF ESTABLISHMENTS IN SELECTED SERVICES  
AND SALES 1963, AND PERCENT CHANGE 1958-1963

	<u>Establishments</u>		<u>Receipts (\$1000)</u>	
	<u>Number</u> <u>1963*</u>	<u>Percent</u> <u>Change</u> <u>1958-63</u>	<u>Value</u> <u>1963*</u>	<u>Percent</u> <u>Change</u> <u>1958-63</u>
<u>All Establishments</u>	<u>15,188</u>	<u>19.52</u>	<u>386,024</u>	<u>32.86</u>
Personal Services	6,804	26.30	INA	INA
Auto Repair, Garages	2,254	14.36	INA	INA
Other Services	6,130	14.60	INA	INA

\*Details may not add to total because of disclosure rule.

NUMBER OF WHOLESALE ESTABLISHMENTS AND  
SALES 1963, AND PERCENT CHANGE 1958-1963

	<u>Establishments</u>		<u>Sales (\$1000)</u>	
	<u>Number</u> <u>1963*</u>	<u>Percent</u> <u>Change</u> <u>1958-63</u>	<u>Value</u> <u>1963*</u>	<u>Percent</u> <u>Change</u> <u>1958-63</u>
<u>All Establishments</u>	<u>3,632</u>	<u>12.80</u>	<u>3,211,260</u>	<u>25.25</u>
Merchant Wholesalers	2,424	17.16	1,509,534	31.31
Other Operating Types	1,208	4.95	1,701,726	20.32

\*Details may not add to total because of disclosure rule.

NON-APPALACHIAN PORTION OF KENTUCKYPOPULATION BY SEX, 1960

	<u>Total</u>	<u>Male</u>	<u>Female</u>
Number	2,116,004	1,048,226	1,067,778
Percent Distribution	100.00	49.54	50.46
Percent Change 1950-1960	13.03	12.47	13.59

POPULATION BY PLACE, 1960

	<u>Total</u>	<u>Rural Non-Farm</u>	<u>Rural Farm</u>	<u>Urban</u>
Number	2,116,004	597,766	355,945	1,182,293
Percent Distribution	100.00	28.25	15.88	55.87
Percent Change 1950-1960	13.03	28.70	-32.03	29.45

DISTRIBUTION OF FAMILIES BY INCOME, 1960

	<u>Total</u>	<u>Under \$2,000</u>	<u>\$2,000-\$2,999</u>	<u>\$3,000-\$5,999</u>	<u>\$6,000-\$9,999</u>	<u>\$10,000 &amp; Over</u>
Number	534,547	104,866	58,696	188,314	130,778	51,893
Percent Distribution	100.00	19.62	10.98	35.23	24.46	9.71
Percent Change 1950-1960	12.03	-46.27	-37.12	42.60	417.42	469.00

NON-APPALACHIAN PORTION OF KENTUCKYEDUCATION OF PERSONS 25 AND OVER, 1960

	<u>Total*</u>	<u>Persons Completing</u>		
		<u>1-8 Years Elementary School</u>	<u>1-4 Years High School</u>	<u>1 or More Yrs of College</u>
Number	1,159,507	580,926	409,887	143,409
Percent Distribution	100.00	50.10	35.35	12.37
Percent Change 1950-1960	8.62	-4.34	33.16	30.47

\*Total includes persons who have never attended school, or who have less than one year of schooling.

LABOR FORCE STATUS BY SEX - 14 AND OVER, 1960

	<u>Total</u>		<u>Male</u>		<u>Female</u>	
	<u>In Labor Force*</u>	<u>Out of Labor Force</u>	<u>In Labor Force*</u>	<u>Out of Labor Force</u>	<u>In Labor Force*</u>	<u>Out of Labor Force</u>
Number	788,970	703,171	555,699	175,376	233,271	527,795
Percent Distribution	52.88	47.12	76.01	23.99	30.65	69.35
Percent Change 1950-1960	10.86	3.51	2.82	18.82	36.24	-0.74

\*Includes persons in the Armed Forces.

EMPLOYMENT STATUS BY SEX - 14 AND OVER, 1960

	<u>Total</u>		<u>Male</u>		<u>Female</u>	
	<u>Employed</u>	<u>Unem- ployed</u>	<u>Employed</u>	<u>Unem- ployed</u>	<u>Employed</u>	<u>Unem- ployed</u>
Number	711,602	39,270	491,402	26,650	220,200	12,620
Percent Distribution	94.77	5.23	94.86	5.14	94.58	5.42
Percent Change 1950-1960	7.07	56.40	-1.64	39.35	33.44	110.90

NON-APPALACHIAN PORTION OF KENTUCKY

OCCUPATION OF EMPLOYED, 1960

Occupational Groups	Total			Male			Female		
	Number	Percent Distribution 1950-1960	Percent Change 1950-1960	Number	Percent Distribution 1950-60	Percent Change 1950-60	Number	Percent Distribution 1950-1960	Percent Change 1950-1960
<u>TOTAL</u>	<u>711,602</u>	<u>100.00</u>	<u>7.07</u>	<u>491,402</u>	<u>100.00</u>	<u>-1.64</u>	<u>220,200</u>	<u>100.00</u>	<u>33.44</u>
Professional, Technical and Kindred Workers	64,263	9.03	39.93	37,032	7.54	37.62	27,231	12.37	43.20
Professors and Farm Managers	62,094	8.73	-42.43	60,542	12.32	-43.22	1,552	0.70	25.26
Managers, Officials and Proprietors	53,252	7.48	6.12	45,730	9.31	5.86	7,522	3.42	7.77
Clerical and Kindred Workers	86,702	12.18	28.01	29,448	5.99	9.92	57,254	26.00	39.84
Sales Workers	51,182	7.19	19.03	31,965	6.50	14.87	19,217	8.73	26.66
Craftsmen, Foremen and Kindred Workers	90,045	12.65	8.54	87,602	17.83	9.29	2,443	1.11	-12.94
Operatives and Kindred Workers	134,348	18.88	16.18	96,925	19.72	17.37	37,423	16.99	13.22
Private Household Workers	20,560	2.89	11.93	956	0.19	-29.71	19,604	8.90	15.26
Service Workers, except Private Hshld.	56,748	7.97	18.42	25,106	5.11	-2.56	31,642	14.37	42.81
Farm Laborers and Farm Foremen	24,318	3.42	-38.70	22,857	4.65	-39.76	1,461	0.66	-15.40
Laborers, except Mine and Farm	33,253	4.67	-6.66	31,829	6.48	-6.48	1,424	0.65	-10.55
Occupation not reported	34,837	4.90	258.07	21,410	4.36	234.48	13,427	6.10	303.46

NON-APPALACHIAN PORTION OF KENTUCKY

NUMBER OF RETAIL ESTABLISHMENTS AND SALES 1963,  
AND PERCENT CHANGE 1958-1963

	<u>Establishments</u>		<u>Sales (\$1000)</u>	
	<u>Number</u> <u>1963*</u>	<u>Percent</u> <u>Change</u> <u>1958-63</u>	<u>Value</u> <u>1963*</u>	<u>Percent</u> <u>Change</u> <u>1958-63</u>
<u>ALL STORES</u>	20,450	-1.29	2,500,186	22.59
Lumber, bldg. materials, etc.	1,191	-4.49	180,525	6.91
General merchandise	852	-32.97	276,449	26.41
Food stores	4,573	-6.69	608,011	19.78
Automotive dealers	1,397	15.93	493,522	38.22
Gasoline service stations	2,572	8.94	200,435	34.88
Apparel, accessory stores	1,137	2.25	132,975	13.63
Furniture, home furnishings, etc.	997	-3.58	106,390	11.11
Eating, drinking places	3,481	-0.17	170,712	16.41
Drug stores, proprietary stores	661	0.61	103,434	30.30
Other retail stores	2,855	9.64	211,347	15.52
Non-store retailers	834	-0.36	48,913	44.92

\*Details may not add to total because of disclosure rule.

NON-APPALACHIAN PORTION OF KENTUCKY

NUMBER OF ESTABLISHMENTS IN SELECTED SERVICES  
AND SALES 1963, AND PERCENT CHANGE 1958-1963

	<u>Establishments</u>		<u>Receipts (\$1000)</u>	
	<u>Number 1963*</u>	<u>Percent Change 1958-63</u>	<u>Value 1963*</u>	<u>Percent Change 1958-63</u>
<u>All Establishments</u>	<u>11,748</u>	<u>17.96</u>	<u>326,632</u>	<u>34.03</u>
Personal Services	5,284	24.62	INA	INA
Auto Repair, Garages	1,632	10.72	INA	INA
Other Services	4,832	13.83	INA	INA

\*Details may not add to total because of disclosure rule.

NUMBER OF WHOLESALE ESTABLISHMENTS AND  
SALES 1963, AND PERCENT CHANGE 1958-1963

	<u>Establishments</u>		<u>Sales (\$1000)</u>	
	<u>Number 1963*</u>	<u>Percent Change 1958-63</u>	<u>Value 1963*</u>	<u>Percent Change 1958-63</u>
<u>All Establishments</u>	<u>2,907</u>	<u>13.73</u>	<u>2,814,729</u>	<u>26.65</u>
Merchant Wholesalers	1,925	17.88	1,307,127	30.24
Other Operating Types	982	6.39	1,543,510	24.63

\*Details may not add to total because of disclosure rule.



APPALACHIAN PORTION OF KENTUCKYPOPULATION BY SEX, 1960

	<u>Total</u>	<u>Male</u>	<u>Female</u>
Number	922,152	460,310	461,842
Percent Distribution	100.00	49.92	50.08
Percent Change 1950-1960	-14.04	-15.22	-12.83

POPULATION BY PLACE, 1960

	<u>Total</u>	<u>Rural Non-Farm</u>	<u>Rural Farm</u>	<u>Urban</u>
Number	922,152	539,352	211,873	170,922
Percent Distribution	100.00	58.49	22.98	18.53
Percent Change 1950-1960	-14.04	27.77	-55.85	0.12

DISTRIBUTION OF FAMILIES BY INCOME, 1960

	<u>Total</u>	<u>Under \$2,000</u>	<u>\$2,000-\$2,999</u>	<u>\$3,000-\$5,999</u>	<u>\$6,000-\$9,999</u>	<u>\$10,000 &amp; Over</u>
Number	218,124	91,119	31,556	61,492	25,629	8,328
Percent Distribution	100.00	41.77	14.47	28.19	11.75	3.82
Percent Change 1950-1960	- 9.26	-36.62	-31.67	68.61	438.99	323.82

APPALACHIAN PORTION OF KENTUCKY

EDUCATION OF PERSONS 25 AND OVER, 1960

	<u>Total*</u>	<u>Persons Completing</u>		
		<u>1-8 Years Elementary School</u>	<u>1-4 Years High School</u>	<u>1 or More Yrs of College</u>
Number	450,450	307,101	96,198	34,499
Percent Distribution	100.00	68.18	21.36	7.66
Percent Change 1950-1960	-7.12	-12.90	23.22	9.22

\*Total includes persons who have never attended school, or who have less than one year of schooling.

LABOR FORCE STATUS BY SEX - 14 AND OVER, 1960

	<u>Total</u>		<u>Male</u>		<u>Female</u>	
	<u>In Labor Force*</u>	<u>Out of Labor Force</u>	<u>In Labor Force*</u>	<u>Out of Labor Force</u>	<u>In Labor Force*</u>	<u>Out of Labor Force</u>
Number	245,519	373,024	187,556	117,809	57,963	255,215
Percent Distribution	39.69	60.31	61.42	38.58	18.51	81.49
Percent Change 1950-1960	-18.59	5.69	-27.48	26.74	35.00	15.66

\*Includes persons in the Armed Forces.

EMPLOYMENT STATUS BY SEX - 14 AND OVER, 1960

	<u>Total</u>		<u>Male</u>		<u>Female</u>	
	<u>Employed</u>	<u>Unem- ployed</u>	<u>Employed</u>	<u>Unem- ployed</u>	<u>Employed</u>	<u>Unem- ployed</u>
Number	224,342	20,980	169,326	18,033	55,016	2,947
Percent Distribution	91.45	8.55	90.38	9.62	94.92	5.08
Percent Change 1950-1960	-22.74	91.13	-32.02	92.93	33.18	83.73

KENTUCKY  
(State)

SHIFT ANALYSIS: APPALACHIAN PORTION OF STATE

	Employment		National Growth	1950 - 1960		Regional Share
	1950	1960		Industrial	Mix	
Agriculture	96,402	43,430	14,924	-52,006	-15,890	
Forestry & Fisheries	170	332	26	-70	205	
Mining	58,130	27,243	8,999	-26,279	-13,607	
Contract Construction	13,479	13,700	2,087	-688	-1,177	
Food & Kindred Products	1,882	3,071	291	252	645	
Textile Mill Products	331	218	51	-128	-37	
Apparel	2,236	5,158	346	-146	2,722	
Lumber, Wood Prods., Furniture	8,790	7,082	1,361	-2,269	-800	
Printing & Publishing	728	1,088	113	131	117	
Chemicals & Allied Products	621	944	96	97	130	
Electrical & Other Machinery	1,036	2,393	160	322	874	
Motor Vehicles & Equipment	380	571	59	-71	203	
Other Transportation Equipt.	32	245	5	23	180	
Other & Miscellaneous	7,415	10,715	1,148	242	1,910	
Railroads & Railway Express	10,532	5,514	1,630	-5,021	-1,628	
Trucking & Warehousing	2,970	3,016	460	423	-836	
Other Transportation	2,000	1,762	310	-255	-531	
Communications	1,143	1,642	177		322	
Utilities & Sanitary Service	2,834	3,330	439	-30	87	
Wholesale Trade	4,173	3,929	646	-159	-731	
Food & Dairy Prods. Stores	7,328	6,961	1,134	-1,280	-221	
Eating & Drinking Places	4,460	4,813	690	-404	66	
Other Retail Trade	16,062	19,070	2,487	308	214	
Finance, Ins. & Real Estate	2,517	3,382	390	625	-149	
Hotels & Other Personal Svs.	5,275	5,447	817	-590	-55	
Private Households	5,304	6,413	821	76	212	
Business & Repair Services	5,228	4,305	809	375	-2,107	
Entertainment, Recreat. Svs.	1,301	1,156	201	-180	-166	
Medical, Other Prof. Svs.	15,155	23,454	2,346	6,438	-485	
Public Administration	6,873	7,764	1,064	818	-991	
Armed Forces	209	197	32	112	-156	
Industry Not Reported	5,598	6,194	867	10,864	-11,135	
<b>TOTAL ALL INDUSTRIES</b>	<b>290,594</b>	<b>224,539</b>	<b>44,986</b>	<b>-68,465</b>	<b>-42,815</b>	

APPALACHIAN PORTION OF KENTUCKY

Occupational Groups	OCCUPATION OF EMPLOYED, 1960			Male			Female		
	Total			Male			Female		
	Number	Percent Distribution	Percent Change 1950-1960	Number	Percent Distribution	Percent Change 1950-60	Number	Percent Distribution	Percent Change 1950-1960
<u>TOTAL</u>	<u>224,342</u>	<u>100.00</u>	<u>-22.74</u>	<u>169,326</u>	<u>100.00</u>	<u>-32.02</u>	<u>55,016</u>	<u>100.00</u>	<u>33.18</u>
Professional, Technical and Kindred Workers	19,056	8.49	37.18	9,408	5.56	25.49	9,648	17.54	50.89
Farmers and Farm Managers	31,914	14.23	-50.24	31,127	18.38	-50.68	787	1.43	-23.22
Managers, Officials and Proprietors	15,496	6.91	-8.63	12,803	7.56	-10.05	2,693	4.89	1.21
Clerical and Kindred Workers	15,352	6.84	17.96	6,263	3.70	-2.70	9,089	16.52	38.17
Sales Workers	13,920	6.20	9.81	7,872	4.65	7.63	6,048	10.99	12.79
Craftsmen, Foremen and Kindred Workers	26,794	11.94	-2.32	26,401	15.59	-2.72	393	0.72	35.52
Operatives and Kindred Workers	51,149	22.80	-31.11	43,267	25.55	-37.92	7,882	14.32	73.04
Private Household Workers	5,746	2.56	24.26	167	0.10	-25.45	5,579	10.14	26.80
Service Workers, except Private Hshld.	13,252	5.91	25.01	4,738	2.80	-0.40	8,514	15.48	45.69
Farm Laborers and Farm Foremen	10,871	4.85	-65.92	10,286	6.07	-65.22	585	1.06	-74.80
Laborers, except Mine and Farm	12,645	5.64	-21.29	12,398	7.32	-21.60	247	0.45	-1.62
Occupation not reported	8,147	3.63	68.47	4,596	2.71	40.38	3,551	6.45	27.34

APPALACHIAN PORTION OF KENTUCKY

NUMBER OF RETAIL ESTABLISHMENTS AND SALES 1963,  
AND PERCENT CHANGE 1958-1963

	Establishments		Sales (\$1000)	
	Number 1963*	Percent Change 1958-63	Value 1963*	Percent Change 1958-63
<u>ALL STORES</u>	<u>9,657</u>	<u>7.41</u>	<u>674,079</u>	<u>24.60</u>
Lumber, bldg. materials, etc.	410	3.54	52,859	38.92
General merchandise	537	-53.83	60,061	-10.12
Food stores	3,594	22.54	187,834	23.35
Automotive dealers	657	20.55	120,518	33.07
Gasoline service stations	1,102	21.77	63,688	36.65
Apparel, accessory stores	494	6.93	32,928	7.33
Furniture, home furnishings, etc.	416	-1.42	28,793	5.05
Eating, drinking places	947	3.61	27,037	16.70
Drug stores, proprietary stores	173	6.13	15,596	8.26
Other retail stores	974	6.45	45,710	47.06
Non-store retailers	253	46.24	6,528	9.97

\*Details may not add to total because of disclosure rule.

APPALACHIAN PORTION OF KENTUCKY

NUMBER OF ESTABLISHMENTS IN SELECTED SERVICES

AND SALES 1963, AND PERCENT CHANGE 1958-1963

	<u>Establishments</u>		<u>Receipts (\$1000)</u>	
	<u>Number</u> <u>1963*</u>	<u>Percent</u> <u>Change</u> <u>1958-63</u>	<u>Value</u> <u>1963*</u>	<u>Percent</u> <u>Change</u> <u>1958-63</u>
<u>All Establishments</u>	<u>3,440</u>	<u>25.18</u>	<u>59,392</u>	<u>27.58</u>
Personal Services	1,520	32.52	INA	INA
Auto Repair, Garages	622	25.15	INA	INA
Other Services	1,298	17.57	INA	INA

\*Details may not add to total because of disclosure rule.

NUMBER OF WHOLESALE ESTABLISHMENTS AND

SALES 1963, AND PERCENT CHANGE 1958-1963

	<u>Establishments</u>		<u>Sales (\$1000)</u>	
	<u>Number</u> <u>1963*</u>	<u>Percent</u> <u>Change</u> <u>1958-63</u>	<u>Value</u> <u>1963*</u>	<u>Percent</u> <u>Change</u> <u>1958-63</u>
<u>All Establishments</u>	<u>725</u>	<u>9.19</u>	<u>396,531</u>	<u>16.12</u>
Merchant Wholesalers	499	14.45	202,407	38.66
Other Operating Types	226	-0.88	158,216	-10.07

\*Details may not add to total because of disclosure rule.

KENTUCKY - SUBREGION 26

ESTIMATED POPULATION 1965 AND  
PERCENT CHANGE 1960 - 1965

(All numbers in thousands)

<u>Estimated Population 1965</u>	<u>Change 1960-1965</u>	
	<u>Number</u>	<u>Percent</u>
68.6	-2.4	-3.38

PERCENT CHANGE 1962-1965 IN WORK FORCE,  
EMPLOYMENT AND UNEMPLOYMENT,  
AND 1962-1965 RATE OF UNEMPLOYMENT

(All numbers in thousands)

<u>Total Work Force</u>			<u>Total Employment</u>		
<u>1965 Number</u>	<u>Change 1962-1965</u>		<u>1965 Number</u>	<u>Change 1962-1965</u>	
	<u>Number</u>	<u>Percent</u>		<u>Number</u>	<u>Percent</u>
18.1	0.7	4.0	17.1	0.6	2.7

<u>Unemployment</u>			<u>Rate of Unemployment</u>	
<u>1965 Number</u>	<u>Change 1962-1965</u>			
	<u>Number</u>	<u>Percent</u>		
1.0	0.1	1.1	1962	5.2
			1963	4.6
			1964	6.0
			1965	5.3

KENTUCKY -- SUBREGION 26POPULATION BY SEX, 1960

	<u>Total</u>	<u>Male</u>	<u>Female</u>
Number	70,985	35,841	35,144
Percent Distribution	100.00	50.49	49.51
Percent Change 1950-1960	-14.58	-15.87	-13.23

POPULATION BY PLACE, 1960

	<u>Total</u>	<u>Rural Non-Farm</u>	<u>Rural Farm</u>	<u>Urban</u>
Number	70,985	29,277	41,708	0
Percent Distribution	100.00	41.24	58.76	0
Percent Change 1950-1960	-14.58	33.40	-31.80	0

DISTRIBUTION OF FAMILIES BY INCOME, 1960

	<u>Total</u>	<u>Under \$2,000</u>	<u>\$2,000-\$2,999</u>	<u>\$3,000-\$5,999</u>	<u>\$6,000-\$9,999</u>	<u>\$10,000 &amp; Over</u>
Number	18,260	9,360	2,752	4,209	1,342	597
Percent Distribution	100.00	51.26	15.07	23.05	7.35	3.27
Percent Change 1950-1960	-10.09	-41.02	31.99	200.64	645.56	752.86



EDUCATION OF PERSONS 25 AND OVER, 1960

	<u>Total*</u>	<u>Persons Completing</u>		
		<u>1-8 Years Elementary School</u>	<u>1-4 Years High School</u>	<u>1 or More Yrs of College</u>
Number	38,265	29,106	5,497	2,452
Percent Distribution	100.00	76.06	14.37	6.41
Percent Change 1950-1960	-7.33	-11.72	33.75	27.38

\*Total includes persons who have never attended school, or who have less than one year of schooling.

LABOR FORCE STATUS BY SEX - 14 AND OVER, 1960

	<u>Total</u>		<u>Male</u>		<u>Female</u>	
	<u>In Labor Force*</u>	<u>Out of Labor Force</u>	<u>In Labor Force*</u>	<u>Out of Labor Force</u>	<u>In Labor Force*</u>	<u>Out of Labor Force</u>
Number	22,810	27,259	17,804	7,312	5,006	19,947
Percent Distribution	45.56	54.44	70.89	29.11	20.06	79.94
Percent Change 1950-1960	-12.90	-10.72	-24.35	34.76	88.62	-20.55

\*Includes persons in the Armed Forces.

EMPLOYMENT STATUS BY SEX - 14 AND OVER, 1960

	<u>Total</u>		<u>Male</u>		<u>Female</u>	
	<u>Employed</u>	<u>Unem- ployed</u>	<u>Employed</u>	<u>Unem- ployed</u>	<u>Employed</u>	<u>Unem- ployed</u>
Number	21,852	950	17,092	704	4,760	246
Percent Distribution	95.83	4.17	96.04	3.96	95.09	4.91
Percent Change 1950-1960	-15.25	139.29	-26.36	120.69	84.93	215.38

SHIFT ANALYSIS: STATE PLANNING AREAS OF APPALACHIA

KENTUCKY

PLANNING

SUBREGION 26

	Employment		National Growth	1950 - 1960		Regional Share
	1950	1960		Industrial	Mix	
Agriculture	16,826	9,911	2,605	-9,077	-443	
Forestry & Fisheries	2	9		-1	8	
Mining	66	511	10	-30	465	
Contract Construction	1,466	1,220	227	-75	-398	
Food & Kindred Products	132	293	20	18	123	
Textile Mill Products	6	26	1	-2	21	
Apparel	134	1,214	21	-9	1,068	
Lumber, Wood Prods., Furniture	1,255	971	194	-324	-154	
Printing & Publishing	44	35	7	8	-24	
Chemicals & Allied Products	7	12	1	1	3	
Electrical & Other Machinery	24	61	4	7	26	
Motor Vehicles & Equipment	8	40	1	-1	32	
Other Transportation Equipt.	3	8		3	2	
Other & Miscellaneous	67	157	10	2	77	
Railroads & Railway Express	27	19	4	-13	1	
Trucking & Warehousing	299	249	46	43	-139	
Other Transportation	88	94	14	-11	4	
Communications	24	31	4		3	
Utilities & Sanitary Service	71	131	11	-1	50	
Wholesale Trade	233	249	36	-9	-11	
Food & Dairy Prods. Stores	467	506	72	-82	48	
Eating & Drinking Places	244	320	38	-22	60	
Other Retail Trade	1,049	1,743	162	20	512	
Finance, Ins. & Real Estate	147	207	23	36	1	
Hotels & Other Personal Svs.	301	404	47	-34	90	
Private Households	512	523	79	7	-76	
Business & Repair Services	436	398	67	31	-137	
Entertainment, Recreat. Svs.	77	108	12	-11	30	
Medical, Other Prof. Svs.	721	1,436	112	306	297	
Public Administration	389	536	60	46	40	
Armed Forces	7	8	1	4	-4	
Industry Not Reported	660	430	102	1,281	-1,613	
<b>TOTAL ALL INDUSTRIES</b>	<b>25,792</b>	<b>21,860</b>	<b>3,991</b>	<b>-7,889</b>	<b>-38</b>	

KENTUCKY - SUBREGION 26

OCCUPATION OF EMPLOYED, 1960

Occupational Groups	Total			Male			Female		
	Number	Percent Distribution 1950-1960	Percent Change 1950-1960	Number	Percent Distribution 1950-60	Percent Change 1950-60	Number	Percent Distribution 1950-1960	Percent Change 1950-1960
<b>TOTAL</b>	<u>21,852</u>	<u>100.00</u>	<u>-15.25</u>	<u>17,092</u>	<u>100.00</u>	<u>-26.36</u>	<u>4,760</u>	<u>100.00</u>	<u>84.93</u>
Professional, Technical and Kindred Workers	1,332	6.10	67.76	634	3.71	32.08	698	14.66	122.29
Farmers and Farm Managers	7,625	34.89	-37.01	7,444	43.55	-37.76	181	3.80	24.83
Managers, Officials and Proprietors	1,214	5.56	20.08	1,040	6.08	19.95	174	3.66	20.83
Clerical and Kindred Workers	797	3.65	50.09	311	1.82	25.40	486	10.21	71.73
Sales Workers	1,148	5.25	39.83	633	3.70	30.52	515	10.82	53.27
Craftsmen, Foremen and Kindred Workers	1,730	7.92	20.14	1,683	9.85	17.86	47	0.99	291.67
Operatives and Kindred Workers	3,086	14.12	83.69	1,771	10.36	21.38	1,315	27.63	495.02
Private Household Workers	448	2.05	-3.86	4	0.02	-80.95	444	9.33	-0.22
Service Workers, except Private Hshld.	690	3.16	47.44	202	1.18	-3.81	488	10.25	89.15
Farm Laborers and Farm Foremen	2,252	10.31	-51.99	2,058	12.04	-54.10	194	4.08	-6.28
Laborers, except Mine and Farm	953	4.36	-20.52	937	5.48	-20.66	16	0.34	-11.11
Occupation not reported	577	2.64	-0.35	375	2.19	-3.35	202	4.24	5.76

KENTUCKY - SUBREGION 26

NUMBER OF RETAIL ESTABLISHMENTS AND SALES 1963,  
AND PERCENT CHANGE 1958-1963

	<u>Establishments</u>		<u>Sales (\$1000)</u>	
	<u>Number</u> <u>1963*</u>	<u>Percent</u> <u>Change</u> <u>1958-63</u>	<u>Value</u> <u>1963*</u>	<u>Percent</u> <u>Change</u> <u>1958-63</u>
<u>ALL STORES</u>	<u>838</u>	<u>15.43</u>	<u>50,765</u>	<u>21.70</u>
Lumber, bldg. materials, etc.	39	-11.36	6,264	30.99
General merchandise	53	-55.83	3,622	-30.86
Food stores	265	36.60	13,018	40.28
Automotive dealers	83	66.00	11,286	74.27
Gasoline service stations	113	71.21	4,642	54.94
Apparel, accessory stores	38	31.03	2,138	50.04
Furniture, home furnishings, etc.	30	3.58	1,398	38.14
Eating, drinking places	71	24.56	1,459	5.34
Drug stores, proprietary stores	16	0.00	1,144	3.16
Other retail stores	91	-7.14	4,022	-18.67
Non-store retailers	39	77.27	497	291.34

\*Details may not add to total because of disclosure rule.

KENTUCKY - SUBREGION 26

NUMBER OF ESTABLISHMENTS IN SELECTED SERVICES  
AND SALES 1963, AND PERCENT CHANGE 1958-1963

	<u>Establishments</u>		<u>Receipts (\$1000)</u>	
	<u>Number</u> <u>1963*</u>	<u>Percent</u> <u>Change</u> <u>1958-63</u>	<u>Value</u> <u>1963*</u>	<u>Percent</u> <u>Change</u> <u>1958-63</u>
<u>All Establishments</u>	<u>320</u>	<u>30.61</u>	<u>4,032</u>	<u>28.24</u>
Personal Services	132	55.29	INA	INA
Auto Repair, Garages	66	20.00	INA	INA
Other Services	122	16.19	INA	INA

\*Details may not add to total because of disclosure rule.

NUMBER OF WHOLESALE ESTABLISHMENTS AND  
SALES 1963, AND PERCENT CHANGE 1958-1963

	<u>Establishments</u>		<u>Sales (\$1000)</u>	
	<u>Number</u> <u>1963*</u>	<u>Percent</u> <u>Change</u> <u>1958-63</u>	<u>Value</u> <u>1963*</u>	<u>Percent</u> <u>Change</u> <u>1958-63</u>
<u>All Establishments</u>	<u>58</u>	<u>16.00</u>	<u>18,027</u>	<u>-10.38</u>
Merchant Wholesalers	34	41.67	4,710	143.41
Other Operating Types	24	-7.69	7,604	-41.21

\*Details may not add to total because of disclosure rule.

KENTUCKY - SUBREGION 27

ESTIMATED POPULATION 1965 AND  
PERCENT CHANGE 1960 - 1965

(All numbers in thousands)

<u>Estimated Population 1965</u>	<u>Change 1960-1965</u>	
	<u>Number</u>	<u>Percent</u>
70.6	0.1	0.14

PERCENT CHANGE 1962-1965 IN WORK FORCE,  
EMPLOYMENT AND UNEMPLOYMENT,  
AND 1962-1965 RATE OF UNEMPLOYMENT

(All numbers in thousands)

<u>Total Work Force</u>			<u>Total Employment</u>		
<u>1965 Number</u>	<u>Change 1962-1965</u>		<u>1965 Number</u>	<u>Change 1962-1965</u>	
	<u>Number</u>	<u>Percent</u>		<u>Number</u>	<u>Percent</u>
19.8	0.5	2.6	18.3	0.9	5.2

<u>Unemployment</u>		
<u>1965 Number</u>	<u>Change 1962-1965</u>	
	<u>Number</u>	<u>Percent</u>
1.5	-0.4	-21.1

<u>Rate of Unemployment</u>	
1962	9.9
1963	8.6
1964	10.0
1965	7.6

KENTUCKY -- SUBREGION 27POPULATION BY SEX, 1960

	<u>Total</u>	<u>Male</u>	<u>Female</u>
Number	70,452	35,273	35,179
Percent Distribution	100.00	50.07	49.93
Percent Change 1950-1960	-14.28	-15.32	-13.22

POPULATION BY PLACE, 1960

	<u>Total</u>	<u>Rural Non-Farm</u>	<u>Rural Farm</u>	<u>Urban</u>
Number	70,452	33,026	23,729	13,697
Percent Distribution	100.00	46.88	33.68	19.44
Percent Change 1950-1960	-14.28	13.25	-44.82	36.54

DISTRIBUTION OF FAMILIES BY INCOME, 1960

	<u>Total</u>	<u>Under \$2,000</u>	<u>\$2,000-\$2,999</u>	<u>\$3,000-\$5,999</u>	<u>\$6,000-\$9,999</u>	<u>\$10,000 &amp; Over</u>
Number	17,279	8,645	2,810	4,106	1,256	462
Percent Distribution	100.00	50.03	16.26	23.76	7.27	2.67
Percent Change 1950-1960	-7.62	-34.88	6.24	110.56	373.96	443.53

EDUCATION OF PERSONS 25 AND OVER, 1960

	<u>Total*</u>	<u>Persons Completing</u>		
		<u>1-8 Years Elementary School</u>	<u>1-4 Years High School</u>	<u>1 or More Yrs of College</u>
Number	35,860	26,345	6,205	2,162
Percent Distribution	100.00	73.47	17.30	6.03
Percent Change 1950-1960	-6.03	-11.49	20.37	12.90

\*Total includes persons who have never attended school, or who have less than one year of schooling.

LABOR FORCE STATUS BY SEX - 14 AND OVER, 1960

	<u>Total</u>		<u>Male</u>		<u>Female</u>	
	<u>In Labor Force*</u>	<u>Out of Labor Force</u>	<u>In Labor Force*</u>	<u>Out of Labor Force</u>	<u>In Labor Force*</u>	<u>Out of Labor Force</u>
Number	19,783	28,140	15,273	8,409	4,510	19,731
Percent Distribution	41.28	58.72	64.49	35.51	18.60	81.40
Percent Change 1950-1960	-15.07	-8.87	-24.21	17.05	43.58	-16.73

\*Includes persons in the Armed Forces.

EMPLOYMENT STATUS BY SEX - 14 AND OVER, 1960

	<u>Total</u>		<u>Male</u>		<u>Female</u>	
	<u>Employed</u>	<u>Unem- ployed</u>	<u>Employed</u>	<u>Unem- ployed</u>	<u>Employed</u>	<u>Unem- ployed</u>
Number	18,594	1,167	14,321	930	4,273	273
Percent Distribution	94.09	5.91	93.90	6.10	94.75	5.25
Percent Change 1950-1960	-17.18	41.11	-26.26	29.17	40.93	121.50



KENTUCKY  
PLANNING  
SUBREGION 27

SHIFT ANALYSIS: STATE PLANNING AREAS OF APPALACHIA

	Employment		National Growth	1950 - 1960		Regional Share
	1950	1960		Industrial Mix		
Agriculture	9,988	5,771	1,546	-5,388	-375	
Forestry & Fisheries	23	77	4	-9	60	
Mining	1,349	645	209	-610	-303	
Contract Construction	1,651	1,098	256	-84	-724	
Food & Kindred Products	132	362	20	18	192	
Textile Mill Products	8		1	-3	-6	
Apparel	343	971	53	-22	597	
Lumber, Wood Prods., Furniture	1,322	1,045	205	-341	-140	
Printing & Publishing	58	61	9	10	-16	
Chemicals & Allied Products	28	143	4	4	106	
Electrical & Other Machinery	62	117	10	19	26	
Motor Vehicles & Equipment	20	28	3	-4	9	
Other Transportation Equipt.		8			8	
Other & Miscellaneous	157	205	24	5	19	
Railroads & Railway Express	652	226	101	-311	-216	
Trucking & Warehousing	291	379	45	41	2	
Other Transportation	163	151	25	-21	-16	
Communications	65	152	10		77	
Utilities & Sanitary Service	145	186	22	-2	20	
Wholesale Trade	377	331	58	-14	-90	
Food & Dairy Prods. Stores	548	428	85	-96	-109	
Eating & Drinking Places	311	332	48	-28	1	
Other Retail Trade	1,369	1,640	212	26	33	
Finance, Ins. & Real Estate	214	228	33	53	-72	
Hotels & Other Personal Svs.	410	306	63	-46	-122	
Private Households	327	506	51	5	124	
Business & Repair Services	493	515	76	35	-90	
Entertainment, Recreat. Svs.	81	84	13	-11	2	
Medical, Other Prof. Svs.	950	1,351	147	404	-150	
Public Administration	441	520	68	52	-42	
Armed Forces	13	22	2	7		
Industry Not Reported	474	728	73	920	-739	
<b>TOTAL ALL INDUSTRIES</b>	<b>22,465</b>	<b>18,616</b>	<b>3,476</b>	<b>-5,391</b>	<b>-1,934</b>	

KENTUCKY -- SUBREGION 27

OCCUPATION OF EMPLOYED, 1960

Occupational Groups	Total		Male		Female	
	Number	Percent Distribution 1950-1960	Number	Percent Distribution 1950-60	Number	Percent Change 1950-1960
<b>TOTAL</b>	<u>18,594</u>	<u>100.00</u>	<u>14,321</u>	<u>100.00</u>	<u>4,273</u>	<u>40.93</u>
Professional, Technical and Kindred Workers	1,205	6.48	651	4.55	554	12.97
Farmers and Farm Managers	4,508	24.24	4,419	30.86	89	2.08
Managers, Officials and Proprietors	1,262	6.79	1,062	7.42	200	4.68
Clerical and Kindred Workers	936	5.03	335	2.34	601	14.07
Sales Workers	1,001	5.38	622	4.34	379	8.87
Craftsmen, Foremen and Kindred Workers	1,919	10.32	1,875	13.09	44	1.03
Operatives and Kindred Workers	3,326	17.89	2,381	16.63	945	22.12
Private Household Workers	421	2.26	3	0.02	418	9.79
Service Workers, except Private Hshld.	869	4.67	291	2.03	578	13.53
Farm Laborers and Farm Foremen	1,156	6.22	1,081	7.55	75	1.76
Laborers, except Mine and Farm	1,108	5.96	1,072	7.49	36	0.84
Occupation not reported	883	4.75	529	3.69	354	8.28
						113.25

KENTUCKY - SUBREGION 27

NUMBER OF RETAIL ESTABLISHMENTS AND SALES 1963,  
AND PERCENT CHANGE 1958-1963

	<u>Establishments</u>		<u>Sales (\$1000)</u>	
	<u>Number</u> <u>1963*</u>	<u>Percent</u> <u>Change</u> <u>1958-63</u>	<u>Value</u> <u>1963*</u>	<u>Percent</u> <u>Change</u> <u>1958-63</u>
<u>ALL STORES</u>	<u>762</u>	<u>14.59</u>	<u>51,588</u>	<u>31.45</u>
Lumber, bldg. materials, etc.	32	-8.57	3,840	39.69
General merchandise	43	-46.91	3,835	-22.49
Food stores	265	40.21	13,844	38.14
Automotive dealers	52	-11.86	10,289	50.64
Gasoline service stations	107	22.99	5,609	32.91
Apparel, accessory stores	37	23.33	2,773	38.58
Furniture, home furnishings, etc.	36	24.14	2,737	22.02
Eating, drinking places	56	5.66	2,244	30.85
Drug stores, proprietary stores	13	18.18	1,190	21.55
Other retail stores	91	33.82	3,200	18.61
Non-store retailers	30	30.43	1,218	169.47

\*Details may not add to total because of disclosure rule.

KENTUCKY - SUBREGION 27

NUMBER OF ESTABLISHMENTS IN SELECTED SERVICES  
AND SALES 1963, AND PERCENT CHANGE 1958-1963

	<u>Establishments</u>		<u>Receipts (\$1000)</u>	
	<u>Number</u> <u>1963*</u>	<u>Percent</u> <u>Change</u> <u>1958-63</u>	<u>Value</u> <u>1963*</u>	<u>Percent</u> <u>Change</u> <u>1958-63</u>
<u>All Establishments</u>	<u>318</u>	<u>25.69</u>	<u>4,972</u>	<u>23.56</u>
Personal Services	128	54.22	INA	INA
Auto Repair, Garages	79	43.64	INA	INA
Other Services	111	-3.48	INA	INA

\*Details may not add to total because of disclosure rule.

NUMBER OF WHOLESALE ESTABLISHMENTS AND  
SALES 1963, AND PERCENT CHANGE 1958-1963

	<u>Establishments</u>		<u>Sales (\$1000)</u>	
	<u>Number</u> <u>1963*</u>	<u>Percent</u> <u>Change</u> <u>1958-63</u>	<u>Value</u> <u>1963*</u>	<u>Percent</u> <u>Change</u> <u>1958-63</u>
<u>All Establishments</u>	<u>74</u>	<u>25.42</u>	<u>38,861</u>	<u>17.31</u>
Merchant Wholesalers	54	42.11	15,314	25.36
Other Operating Types	20	-4.76	18,044	2.82

\*Details may not add to total because of disclosure rule.

KENTUCKY - SUBREGION 28

ESTIMATED POPULATION 1965 AND  
PERCENT CHANGE 1960 - 1965

(All numbers in thousands)

<u>Estimated Population 1965</u>	<u>Change 1960-1965</u>	
	<u>Number</u>	<u>Percent</u>
200.0	-6.2	3.01

PERCENT CHANGE 1962-1965 IN WORK FORCE,  
EMPLOYMENT AND UNEMPLOYMENT,  
AND 1962-1965 RATE OF UNEMPLOYMENT

(All numbers in thousands)

<u>Total Work Force</u>			<u>Total Employment</u>		
<u>1965 Number</u>	<u>Change 1962-1965</u>		<u>1965 Number</u>	<u>Change 1962-1965</u>	
	<u>Number</u>	<u>Percent</u>		<u>Number</u>	<u>Percent</u>
43.3	0.3	0.7	37.9	0.8	2.2

<u>Unemployment</u>			<u>Rate of Unemployment</u>	
<u>1965 Number</u>	<u>Change 1962-1965</u>			
	<u>Number</u>	<u>Percent</u>		
5.4	-0.5	-8.5	1962	13.7
			1963	12.3
			1964	11.9
			1965	12.5

KENTUCKY SUBREGION 28POPULATION BY SEX, 1960

	<u>Total</u>	<u>Male</u>	<u>Female</u>
Number	206,176	102,345	103,831
Percent Distribution	100.00	49.64	50.36
Percent Change 1950-1960	-19.98	-21.34	-18.58

POPULATION BY PLACE, 1960

	<u>Total</u>	<u>Rural Non-Farm</u>	<u>Rural Farm</u>	<u>Urban</u>
Number	206,176	125,599	34,688	45,889
Percent Distribution	100.00	60.92	16.82	22.26
Percent Change 1950-1960	-19.98	10.30	60.38	-18.38

DISTRIBUTION OF FAMILIES BY INCOME, 1960

	<u>Total</u>	<u>Under \$2,000</u>	<u>\$2,000-\$2,999</u>	<u>\$3,000-\$5,999</u>	<u>\$6,000-\$9,999</u>	<u>\$10,000 &amp; Over</u>
Number	47,635	21,946	7,245	12,256	4,789	1,399
Percent Distribution	100.00	46.07	15.21	25.71	10.05	2.94
Percent Change 1950-1960	-16.09	-35.23	-35.80	37.09	409.47	171.65

KENTUCKY-SUBREGION 28EDUCATION OF PERSONS 25 AND OVER, 1960

	<u>Total*</u>	<u>Persons Completing</u>		
		<u>1-8 Years Elementary School</u>	<u>1-4 Years High School</u>	<u>1 or More Yrs of College</u>
Number	99,512	68,767	19,715	7,051
Percent Distribution	100.00	69.10	19.81	7.09
Percent Change 1950-1960	-12.49	-17.79	12.85	0.09

\*Total includes persons who have never attended school, or who have less than one year of schooling.

LABOR FORCE STATUS BY SEX - 14 AND OVER, 1960

	<u>Total</u>		<u>Male</u>		<u>Female</u>	
	<u>In Labor Force*</u>	<u>Out of Labor Force</u>	<u>In Labor Force*</u>	<u>Out of Labor Force</u>	<u>In Labor Force*</u>	<u>Out of Labor Force</u>
Number	49,013	88,035	37,551	29,388	11,462	58,647
Percent Distribution	35.76	64.24	56.10	43.90	14.35	85.65
Percent Change 1950-1960	-29.16	-7.15	-36.73	28.79	16.47	-18.54

\*Includes persons in the Armed Forces.

EMPLOYMENT STATUS BY SEX - 14 AND OVER, 1960

	<u>Total</u>		<u>Male</u>		<u>Female</u>	
	<u>Employed</u>	<u>Unem- ployed</u>	<u>Employed</u>	<u>Unem- ployed</u>	<u>Employed</u>	<u>Unem- ployed</u>
Number	44,023	4,953	33,234	4,280	10,789	673
Percent Distribution	89.89	10.11	88.59	11.41	94.13	5.87
Percent Change 1950-1960	-33.79	85.71	-41.79	92.36	14.85	52.26

KENTUCKY STATE PLANNING AREAS OF APPALACHIA

PLANNING

SUBREGION 28

	Employment		National Growth	1950 - 1960		Regional Share
	1950	1960		Industrial Mix		
Agriculture	16,086	5,852	2,490	-8,678	-4,046	
Forestry & Fisheries	51	89	8	-21	51	
Mining	19,679	7,671	3,047	-8,896	-6,158	
Contract Construction	2,550	2,307	395	-130	-508	
Food & Kindred Products	593	785	92	79	21	
Textile Mill Products	214	36	33	-83	-129	
Apparel	293	372	45	-19	53	
Lumber, Wood Prods., Furniture	2,203	1,629	341	-569	-346	
Printing & Publishing	179	223	28	32	-16	
Chemicals & Allied Products	82	95	13	13	-13	
Electrical & Other Machinery	190	226	29	59	-53	
Motor Vehicles & Equipment	204	185	32	-38	-13	
Other Transportation Equipmt.	6	106	1	5	94	
Other & Miscellaneous	497	605	77	16	15	
Railroads & Railway Express	2,563	1,102	397	-1,222	-636	
Trucking & Warehousing	1,028	899	159	146	-434	
Other Transportation	545	414	84	-69	-146	
Communications	271	440	42		127	
Utilities & Sanitary Service	536	505	83	-6	-108	
Wholesale Trade	1,138	966	176	-43	-305	
Food & Dairy Prods. Stores	1,821	1,728	282	-318	-57	
Eating & Drinking Places	1,176	1,233	182	-106	-19	
Other Retail Trade	4,052	3,949	627	78	-808	
Finance, Ins. & Real Estate	535	679	83	133	-72	
Hotels & Other Personal Svs.	1,477	1,356	229	-165	-184	
Private Households	1,313	1,438	203	19	-97	
Business & Repair Services	1,207	930	187	87	-550	
Entertainment, Recreat. Svs.	381	250	59	-53	-137	
Medical, Other Prof. Svs.	3,306	5,079	512	1,404	-143	
Public Administration	1,309	1,463	203	156	-204	
Armed Forces	36	37	6	19	-24	
Industry Not Reported	1,005	1,411	156	1,950	-1,700	
<b>TOTAL ALL INDUSTRIES</b>	<b>66,526</b>	<b>44,060</b>	<b>10,301</b>	<b>-16,220</b>	<b>-16,545</b>	



OCCUPATION OF EMPLOYED, 1960

Occupational Groups	Total		Male		Female	
	Number	Percent Distribution 1950-1960	Number	Percent Distribution 1950-60	Number	Percent Change 1950-1960
<u>TOTAL</u>	<u>44,023</u>	<u>100.00</u>	<u>33,234</u>	<u>100.00</u>	<u>10,789</u>	<u>14.85</u>
Professional, Technical and Kindred Workers	4,099	9.31	1,994	6.00	2,105	41.94
Farmers and Farm Managers	4,293	9.75	4,161	12.52	132	-48.84
Managers, Officials and Proprietors	3,476	7.90	2,857	8.60	619	-3.58
Clerical and Kindred Workers	3,042	6.91	1,302	3.92	1,740	29.85
Sales Workers	2,891	6.57	1,560	4.69	1,331	-6.27
Craftsmen, Foremen and Kindred Workers	5,206	11.83	5,154	15.51	52	-5.45
Operatives and Kindred Workers	11,002	24.99	10,321	31.06	681	-21.45
Private Household Workers	1,285	2.92	59	0.18	1,226	12.48
Service Workers, except Private Hshld.	3,047	6.92	982	2.95	2,065	40.76
Farm Laborers and Farm Foremen	1,476	3.35	1,402	4.22	74	-83.95
Laborers, except Mine and Farm	2,474	5.62	2,434	7.32	40	-27.27
Occupation not reported	1,732	3.93	1,008	3.03	724	182.81

KENTUCKY - SUBREGION 28

NUMBER OF RETAIL ESTABLISHMENTS AND SALES 1963,  
AND PERCENT CHANGE 1958-1963

	Establishments		Sales (\$1000)	
	Number 1963*	Percent Change 1958-63	Value 1963*	Percent Change 1958-63
<u>ALL STORES</u>	<u>2,047</u>	<u>-0.29</u>	<u>142,412</u>	<u>18.92</u>
Lumber, bldg. materials, etc.	74	-10.84	9,167	50.40
General merchandise	113	-54.80	12,096	-7.63
Food stores	769	17.23	42,893	22.44
Automotive dealers	136	7.94	26,261	31.16
Gasoline service stations	235	6.82	15,063	28.86
Apparel, accessory stores	121	1.68	7,062	-12.60
Furniture, home furnishings, etc.	92	-8.00	7,421	4.73
Eating, drinking places	212	-0.47	5,519	2.99
Drug stores, proprietary stores	39	14.71	3,930	32.73
Other retail stores	213	-6.17	7,955	14.30
Non-store retailers	43	72.00	1,525	706.88

\*Details may not add to total because of disclosure rule.

KENTUCKY SUBREGION 28

NUMBER OF ESTABLISHMENTS IN SELECTED SERVICES  
AND SALES 1963, AND PERCENT CHANGE 1958-1963

	<u>Establishments</u>		<u>Receipts (\$1000)</u>	
	<u>Number</u> <u>1963*</u>	<u>Percent</u> <u>Change</u> <u>1958-63</u>	<u>Value</u> <u>1963*</u>	<u>Percent</u> <u>Change</u> <u>1958-63</u>
<u>All Establishments</u>	<u>773</u>	<u>21.54</u>	<u>13,130</u>	<u>17.43</u>
Personal Services	319	24.61	INA	INA
Auto Repair, Garages	125	22.55	INA	INA
Other Services	329	18.35	INA	INA

\*Details may not add to total because of disclosure rule.

NUMBER OF WHOLESALE ESTABLISHMENTS AND  
SALES 1963, AND PERCENT CHANGE 1958-1963

	<u>Establishments</u>		<u>Sales (\$1000)</u>	
	<u>Number</u> <u>1963*</u>	<u>Percent</u> <u>Change</u> <u>1958-63</u>	<u>Value</u> <u>1963*</u>	<u>Percent</u> <u>Change</u> <u>1958-63</u>
<u>All Establishments</u>	<u>143</u>	<u>- 5.92</u>	<u>82,220</u>	<u>16.10</u>
Merchant Wholesalers	97	- 7.62	51,035	16.10
Other Operating Types	46	- 2.13	29,747	14.17

\*Details may not add to total because of disclosure rule.

KENTUCKY - SUBREGION 29

ESTIMATED POPULATION 1965 AND  
PERCENT CHANGE 1960 - 1965

(All numbers in thousands)

<u>Estimated Population 1965</u>	<u>Change 1960-1965</u>	
	<u>Number</u>	<u>Percent</u>
119.7	-8.5	-6.63

PERCENT CHANGE 1962-1965 IN WORK FORCE,  
EMPLOYMENT AND UNEMPLOYMENT,  
AND 1962-1965 RATE OF UNEMPLOYMENT

(All numbers in thousands)

<u>Total Work Force</u>			<u>Total Employment</u>		
<u>1965 Number</u>	<u>Change 1962-1965</u>		<u>1965 Number</u>	<u>Change 1962-1965</u>	
	<u>Number</u>	<u>Percent</u>		<u>Number</u>	<u>Percent</u>
23.3	-0.4	-1.7	18.9	-0.5	-2.6

<u>Unemployment</u>		
<u>1965 Number</u>	<u>Change 1962-1965</u>	
	<u>Number</u>	<u>Percent</u>
4.4	0.1	2.3

<u>Rate of Unemployment</u>	
1962	18.1
1963	17.2
1964	20.1
1965	19.0

KENTUCKY -- SUBREGION 29POPULATION BY SEX, 1960

	<u>Total</u>	<u>Male</u>	<u>Female</u>
Number	128,179	64,354	63,825
Percent Distribution	100.00	50.21	49.79
Percent Change 1950-1960	-22.59	-23.46	-21.69

POPULATION BY PLACE, 1960

	<u>Total</u>	<u>Rural Non-Farm</u>	<u>Rural Farm</u>	<u>Urban</u>
Number	128,179	100,221	18,798	9,160
Percent Distribution	100.00	78.19	14.67	7.14
Percent Change 1950-1960	-22.59	38.38	-76.28	-34.13

DISTRIBUTION OF FAMILIES BY INCOME, 1960

	<u>Total</u>	<u>Under \$2,000</u>	<u>\$2,000-\$2,999</u>	<u>\$3,000-\$5,999</u>	<u>\$6,000-\$9,999</u>	<u>\$10,000 &amp; Over</u>
Number	27,725	13,709	4,037	6,454	2,678	847
Percent Distribution	100.00	49.45	14.56	23.28	9.66	3.06
Percent Change 1950-1960	-17.96	-36.93	-40.76	73.96	353.90	268.26

EDUCATION OF PERSONS 25 AND OVER, 1960

	<u>Total*</u>	<u>Persons Completing</u>		
		<u>1-8 Years Elementary School</u>	<u>1-4 Years High School</u>	<u>1 or More Yrs of College</u>
Number	57,170	41,095	9,503	3,573
Percent Distribution	100.00	71.88	16.62	6.25
Percent Change 1950-1960	-13.74	-18.05	6.12	1.94

\*Total includes persons who have never attended school, or who have less than one year of schooling.

LABOR FORCE STATUS BY SEX - 14 AND OVER, 1960

	<u>Total</u>		<u>Male</u>		<u>Female</u>	
	<u>In Labor Force*</u>	<u>Out of Labor Force</u>	<u>In Labor Force*</u>	<u>Out of Labor Force</u>	<u>In Labor Force*</u>	<u>Out of Labor Force</u>
Number	26,142	54,718	20,743	19,460	5,399	35,258
Percent Distribution	32.33	67.67	51.60	48.40	13.28	86.72
Percent Change 1950-1960	-36.14	-8.21	-42.79	31.29	15.31	-21.29

\*Includes persons in the Armed Forces.

EMPLOYMENT STATUS BY SEX - 14 AND OVER, 1960

	<u>Total</u>		<u>Male</u>		<u>Female</u>	
	<u>Employed</u>	<u>Unem- ployed</u>	<u>Employed</u>	<u>Unem- ployed</u>	<u>Employed</u>	<u>Unem- ployed</u>
Number	23,557	2,573	18,360	2,371	5,197	202
Percent Distribution	90.15	9.85	88.56	11.44	96.26	3.74
Percent Change 1950-1960	-40.40	86.86	-47.59	98.08	15.54	12.22

SHIFT ANALYSIS: STATE PLANNING AREAS OF APPALACHIA

KENTUCKY  
PLANNING  
SUBREGION 29

	Employment		National Growth	1950 - 1960		Regional Share
	1950	1960		Industrial Mix		
Agriculture	11,557	2,386	1,789	-6,235	-4,725	
Forestry & Fisheries	23	20	4	-9	3	
Mining	15,039	7,452	2,328	-6,799	-3,116	
Contract Construction	1,188	1,216	184	-61	-95	
Food & Kindred Products	164	257	25	22	46	
Textile Mill Products		4			4	
Apparel	2				-2	
Lumber, Wood Prods., Furniture	1,504	766	233	-388	-583	
Printing & Publishing	60	39	9	11	-41	
Chemicals & Allied Products	8	11	1	1	1	
Electrical & Other Machinery	63	81	10	20	-11	
Motor Vehicles & Equipment	31	46	5	-6	16	
Other Transportation Equipmt.	2	9		2	5	
Other & Miscellaneous	102	116	16	3	-5	
Railroads & Railway Express	660	264	102	-315	-184	
Trucking & Warehousing	253	317	39	36	-11	
Other Transportation	225	175	35	-29	-56	
Communications	80	113	12		21	
Utilities & Sanitary Service	292	263	45	-3	-71	
Wholesale Trade	310	344	48	-12	-2	
Food & Dairy Prods. Stores	863	823	134	-151	-23	
Eating & Drinking Places	477	434	74	-43	-74	
Other Retail Trade	1,690	1,732	262	32	-252	
Finance, Ins. & Real Estate	174	178	27	43	-66	
Hotels & Other Personal Svs.	488	384	76	-55	-125	
Private Households	360	529	56	5	108	
Business & Repair Services	554	433	86	40	-247	
Entertainment, Recreat. Svs.	137	166	21	-19	27	
Medical, Other Prof. Svs.	1,854	2,991	287	788	62	
Public Administration	773	959	120	92	-26	
Armed Forces	34	12	5	18	-45	
Industry Not Reported	594	1,049	92	1,153	-790	
<b>TOTAL ALL INDUSTRIES</b>	<b>39,561</b>	<b>23,569</b>	<b>6,125</b>	<b>-11,859</b>	<b>-10,257</b>	

KENTUCKY -- SUBREGION 29

OCCUPATION OF EMPLOYED, 1960

Occupational Groups	Total			Male			Female		
	Number	Percent Distribution 1950-1960	Percent Change 1950-1960	Number	Percent Distribution 1950-60	Percent Change 1950-60	Number	Percent Distribution 1950-1960	Percent Change 1950-1960
<b>TOTAL</b>	<u>23,557</u>	<u>100.00</u>	<u>-40.40</u>	<u>18,360</u>	<u>100.00</u>	<u>-47.59</u>	<u>5,197</u>	<u>100.00</u>	<u>15.54</u>
Professional, Technical and Kindred Workers	2,435	10.34	40.83	1,085	5.91	25.00	1,350	25.98	56.79
Farmers and Farm Managers	1,629	6.92	-76.30	1,603	8.73	-76.18	26	0.50	-81.56
Managers, Officials and Proprietors	1,806	7.67	-17.53	1,353	7.37	-23.39	453	8.72	6.84
Clerical and Kindred Workers	1,405	5.96	1.81	633	3.45	-19.47	772	14.85	29.97
Sales Workers	1,320	5.60	0.53	744	4.05	-1.46	576	11.08	3.23
Craftsmen, Foremen and Kindred Workers	2,586	10.98	-18.88	2,565	13.97	-19.19	21	0.40	50.00
Operatives and Kindred Workers	7,589	32.22	-48.16	7,465	40.66	-48.44	124	2.39	-23.46
Private Household Workers	481	2.04	48.00	-	-	-100.00	481	9.26	55.16
Service Workers, except Private Hshld.	1,248	5.30	14.50	489	2.66	13.72	759	14.60	15.00
Farm Laborers and Farm Foremen	721	3.06	-84.48	696	3.79	-82.83	25	0.48	-95.77
Laborers, except Mine and Farm	1,104	4.69	-34.29	1,085	5.91	-34.32	19	0.37	-32.14
Occupation not reported	1,233	5.23	159.03	642	3.50	100.00	591	11.37	281.29





KENTUCKY - SUBREGION 29

NUMBER OF RETAIL ESTABLISHMENTS AND SALES 1963,  
AND PERCENT CHANGE 1958-1963

	<u>Establishments</u>		<u>Sales (\$1000)</u>	
	<u>Number</u> <u>1963*</u>	<u>Percent</u> <u>Change</u> <u>1958-63</u>	<u>Value</u> <u>1963*</u>	<u>Percent</u> <u>Change</u> <u>1958-63</u>
<u>ALL STORES</u>	<u>1,351</u>	<u>17.27</u>	<u>71,799</u>	<u>24.08</u>
Lumber, bldg. materials, etc.	39	50.00	4,701	144.21
General merchandise	79	-60.70	7,764	-22.68
Food stores	579	22.93	22,847	27.22
Automotive dealers	76	46.15	12,638	42.11
Gasoline service stations	129	34.38	6,553	31.98
Apparel, accessory stores	57	62.86	3,561	25.39
Furniture, home furnishings, etc.	45	-11.76	2,471	-6.26
Eating, drinking places	116	9.43	2,121	-10.24
Drug stores, proprietary stores	15	-6.25	654	-22.70
Other retail stores	110	27.91	6,485	84.81
Non-store retailers	6	-50.00	48	-80.49

\*Details may not add to total because of disclosure rule.

KENTUCKY - SUBREGION 29

NUMBER OF ESTABLISHMENTS IN SELECTED SERVICES  
AND SALES 1963, AND PERCENT CHANGE 1958-1963

	<u>Establishments</u>		<u>Receipts (\$1000)</u>	
	<u>Number</u> <u>1963*</u>	<u>Percent</u> <u>Change</u> <u>1958-63</u>	<u>Value</u> <u>1963*</u>	<u>Percent</u> <u>Change</u> <u>1958-63</u>
<u>All Establishments</u>	<u>329</u>	<u>43.04</u>	<u>4,758</u>	<u>23.62</u>
Personal Services	136	33.33	INA	INA
Auto Repair, Garages	60	57.89	INA	INA
Other Services	133	47.78	INA	INA

\*Details may not add to total because of disclosure rule.

NUMBER OF WHOLESALE ESTABLISHMENTS AND  
SALES 1963, AND PERCENT CHANGE 1958-1963

	<u>Establishments</u>		<u>Sales (\$1000)</u>	
	<u>Number</u> <u>1963*</u>	<u>Percent</u> <u>Change</u> <u>1958-63</u>	<u>Value</u> <u>1963*</u>	<u>Percent</u> <u>Change</u> <u>1958-63</u>
<u>All Establishments</u>	<u>80</u>	<u>3.90</u>	<u>38,092</u>	<u>166.96</u>
Merchant Wholesalers	53	-1.85	20,217	197.92
Other Operating Types	27	17.39	11,792	110.68

\*Details may not add to total because of disclosure rule.

KENTUCKY - SUBREGION 30ESTIMATED POPULATION 1965 AND  
PERCENT CHANGE 1960 - 1965(All numbers in thousands)

<u>Estimated Population 1965</u>	<u>Change 1960-1965</u>	
	<u>Number</u>	<u>Percent</u>
157.2	-5.9	-3.62

PERCENT CHANGE 1962-1965 IN WORK FORCE,  
EMPLOYMENT AND UNEMPLOYMENT,  
AND 1962-1965 RATE OF UNEMPLOYMENT(All numbers in thousands)

<u>Total Work Force</u>			<u>Total Employment</u>		
<u>1965 Number</u>	<u>Change 1962-1965</u>		<u>1965 Number</u>	<u>Change 1962-1965</u>	
	<u>Number</u>	<u>Percent</u>		<u>Number</u>	<u>Percent</u>
31.6	0.5	1.6	27.0	1.2	4.7

<u>Unemployment</u>			<u>Rate of Unemployment</u>	
<u>1965 Number</u>	<u>Change 1962-1965</u>			
	<u>Number</u>	<u>Percent</u>		
4.6	-0.7	-13.2	1962	17.0
			1963	14.9
			1964	14.0
			1965	14.7

KENTUCKY SUBREGION 30POPULATION BY SEX, 1960

	<u>Total</u>	<u>Male</u>	<u>Female</u>
Number	163,145	81,404	81,741
Percent Distribution	100.00	49.90	50.10
Percent Change 1950-1960	-17.78	-19.08	-16.46

POPULATION BY PLACE, 1960

	<u>Total</u>	<u>Rural Non-Farm</u>	<u>Rural Farm</u>	<u>Urban</u>
Number	163,145	135,412	15,821	11,912
Percent Distribution	100.00	83.00	9.70	7.30
Percent Change 1950-1960	-17.78	35.46	-81.48	-8.71

DISTRIBUTION OF FAMILIES BY INCOME, 1960

	<u>Total</u>	<u>Under \$2,000</u>	<u>\$2,000-\$2,999</u>	<u>\$3,000-\$5,999</u>	<u>\$6,000-\$9,999</u>	<u>\$10,000 &amp; Over</u>
Number	36,700	15,501	5,111	10,830	4,008	1,190
Percent Distribution	100.00	42.40	13.93	29.51	10.92	3.24
Percent Change 1950-1960	-12.05	-33.17	-49.02	67.13	434.40	277.78

EDUCATION OF PERSONS 25 AND OVER, 1960

	<u>Total*</u>	<u>Persons Completing</u>		
		<u>1-8 Years Elementary School</u>	<u>1-4 Years High School</u>	<u>1 or More Yrs of College</u>
Number	75,604	53,126	14,910	4,792
Percent Distribution	100.00	70.27	19.72	6.34
Percent Change 1950-1960	-7.58	-13.66	24.77	14.37

\*Total includes persons who have never attended school, or who have less than one year of schooling.

LABOR FORCE STATUS BY SEX - 14 AND OVER, 1960

	<u>Total</u>		<u>Male</u>		<u>Female</u>	
	<u>In Labor Force*</u>	<u>Out of Labor Force</u>	<u>In Labor Force*</u>	<u>Out of Labor Force</u>	<u>In Labor Force*</u>	<u>Out of Labor Force</u>
Number	36,140	69,234	29,162	22,910	6,978	46,324
Percent Distribution	34.30	65.70	56.00	44.00	13.09	86.91
Percent Change 1950-1960	-28.57	-4.75	-34.38	26.67	13.44	-15.15

\*Includes persons in the Armed Forces.

EMPLOYMENT STATUS BY SEX - 14 AND OVER, 1960

	<u>Total</u>		<u>Male</u>		<u>Female</u>	
	<u>Employed</u>	<u>Unem- ployed</u>	<u>Employed</u>	<u>Unem- ployed</u>	<u>Employed</u>	<u>Unem- ployed</u>
Number	31,161	4,956	24,542	4,597	6,619	359
Percent Distribution	86.28	13.72	84.22	15.78	94.86	5.14
Percent Change 1950-1960	-35.54	122.64	-42.19	134.54	12.53	34.96

KENTUCKY SHIFT ANALYSIS: STATE PLANNING AREAS OF APPALACHIA

PLANNING  
SUBREGION 30

	Employment		National Growth	1950 - 1960		Regional Share
	1950	1960		Industrial Mix		
Agriculture	9,915	1,681	1,535	-5,349	-4,420	
Forestry & Fisheries	22	48	3	-9	32	
Mining	20,447	10,060	3,165	-9,244	-4,309	
Contract Construction	1,647	1,731	255	-84	-87	
Food & Kindred Products	259	325	40	35	-9	
Textile Mill Products	1				-1	
Apparel	5	4	1		-1	
Lumber, Wood Prods., Furniture	925	799	143	-239	-30	
Printing & Publishing	90	91	14	16	-29	
Chemicals & Allied Products	24	58	4	4	27	
Electrical & Other Machinery	73	107	11	23		
Motor Vehicles & Equipment	40	102	6	-7	63	
Other Transportation Equipmt.	4	4	1	3	-4	
Other & Miscellaneous	205	342	32	7	99	
Railroads & Railway Express	1,492	742	231	-711	-270	
Trucking & Warehousing	240	276	37	34	-35	
Other Transportation	314	187	49	-40	-136	
Communications	159	243	25		59	
Utilities & Sanitary Service	723	904	112	-8	77	
Wholesale Trade	687	662	106	-26	-105	
Food & Dairy Prods. Stores	1,337	1,149	207	-234	-161	
Eating & Drinking Places	692	613	107	-63	-124	
Other Retail Trade	2,387	2,720	370	46	-82	
Finance, Ins. & Real Estate	343	440	53	85	-41	
Hotels & Other Personal Svs.	767	658	119	-86	-142	
Private Households	731	754	113	11	-101	
Business & Repair Services	747	613	116	54	-303	
Entertainment, Recreat. Svs.	193	132	30	-27	-64	
Medical, Other Prof. Svs.	2,036	3,751	315	865	535	
Public Administration	920	1,067	142	110	-105	
Armed Forces	30	23	5	16	-28	
Industry Not Reported	913	898	141	1,772	-1,928	
<b>TOTAL ALL INDUSTRIES</b>	<b>48,368</b>	<b>31,184</b>	<b>7,488</b>	<b>-13,046</b>	<b>-11,623</b>	

KENTUCKY - SUBREGION 30

OCCUPATION OF EMPLOYED, 1960

Occupational Groups	Total			Male			Female		
	Number	Percent Distribution 1950-1960	Percent Change 1950-1960	Number	Percent Distribution 1950-60	Percent Change 1950-60	Number	Percent Distribution 1950-1960	Percent Change 1950-1960
<b>TOTAL</b>	31,161	100.00	-35.54	24,542	100.00	-42.19	6,619	100.00	12.53
Professional, Technical and Kindred Workers	2,944	9.45	45.10	1,410	5.75	27.14	1,534	23.18	66.74
Farmers and Farm Managers	1,028	3.30	-83.19	1,020	4.16	-83.10	8	0.12	-92.66
Managers, Officials and Proprietors	2,142	6.87	-25.21	1,774	7.23	-26.02	368	5.56	-21.03
Clerical and Kindred Workers	2,254	7.23	5.08	1,144	4.66	-6.15	1,110	16.77	19.87
Sales Workers	2,246	7.21	8.35	1,334	5.44	17.95	912	13.78	-3.18
Craftsmen, Foremen and Kindred Workers	4,334	13.91	-13.56	4,313	17.57	-13.53	21	0.32	-19.23
Operatives and Kindred Workers	10,577	33.94	-46.27	10,369	42.25	-46.63	208	3.14	-20.00
Private Household Workers	700	2.25	3.55	11	0.04	-47.62	689	10.41	5.19
Service Workers, except Private Hshld.	1,796	5.76	27.47	641	2.61	14.67	1,155	17.45	35.88
Farm Laborers and Farm Foremen	610	1.96	-83.74	594	2.42	-82.29	16	0.24	-95.97
Laborers, except Mine and Farm	1,429	4.59	-17.21	1,401	5.71	-17.44	28	0.42	-3.45
Occupation not reported	1,101	3.53	29.53	531	2.16	-3.10	570	8.61	88.74

KENTUCKY -- SUBREGION 30

NUMBER OF RETAIL ESTABLISHMENTS AND SALES 1963,  
AND PERCENT CHANGE 1958-1963

	Establishments		Sales (\$1000)	
	Number 1963*	Percent Change 1958-63	Value 1963*	Percent Change 1958-63
<u>ALL STORES</u>	<u>1,662</u>	<u>7.09</u>	<u>98,278</u>	<u>29.16</u>
Lumber, bldg. materials, etc.	72	71.43	8,548	47.20
General merchandise	94	-45.66	9,422	-3.26
Food stores	752	17.32	33,902	35.10
Automotive dealers	78	9.86	15,292	47.28
Gasoline service stations	185	10.12	9,380	16.99
Apparel, accessory stores	65	4.84	4,229	-3.67
Furniture, home furnishings, etc.	67	1.52	4,828	19.83
Eating, drinking places	177	9.26	3,702	14.65
Drug stores, proprietary stores	18	1.08	1,155	19.69
Other retail stores	121	-3.97	5,698	172.37
Non-store retailers	33	43.48	489	321.55

\*Details may not add to total because of disclosure rule.



NUMBER OF ESTABLISHMENTS IN SELECTED SERVICES  
AND SALES 1963, AND PERCENT CHANGE 1958-1963

	<u>Establishments</u>		<u>Receipts (\$1000)</u>	
	<u>Number</u> <u>1963*</u>	<u>Percent</u> <u>Change</u> <u>1958-63</u>	<u>Value</u> <u>1963*</u>	<u>Percent</u> <u>Change</u> <u>1958-63</u>
<u>All Establishments</u>	<u>429</u>	<u>9.16</u>	<u>7,655</u>	<u>22.44</u>
Personal Services	209	27.44	INA	INA
Auto Repair, Garages	63	--	INA	INA
Other Services	157	-5.42	INA	INA

\*Details may not add to total because of disclosure rule.

NUMBER OF WHOLESALE ESTABLISHMENTS AND  
SALES 1963, AND PERCENT CHANGE 1958-1963

	<u>Establishments</u>		<u>Sales (\$1000)</u>	
	<u>Number</u> <u>1963*</u>	<u>Percent</u> <u>Change</u> <u>1958-63</u>	<u>Value</u> <u>1963*</u>	<u>Percent</u> <u>Change</u> <u>1958-63</u>
<u>All Establishments</u>	<u>126</u>	<u>14.55</u>	<u>60,924</u>	<u>17.50</u>
Merchant Wholesalers	96	24.68	40,887	29.96
Other Operating Types	30	-9.09	20,037	-1.73

\*Details may not add to total because of disclosure rule.

KENTUCKY - SUBREGION 31ESTIMATED POPULATION 1965 AND  
PERCENT CHANGE 1960 - 1965(All numbers in thousands)

<u>Estimated Population 1965</u>	<u>Change 1960-1965</u>	
	<u>Number</u>	<u>Percent</u>
149.0	3.5	2.41

PERCENT CHANGE 1962-1965 IN WORK FORCE,  
EMPLOYMENT AND UNEMPLOYMENT,  
AND 1962-1965 RATE OF UNEMPLOYMENT(All numbers in thousands)

<u>Total Work Force</u>			<u>Total Employment</u>		
<u>1965 Number</u>	<u>Change 1962-1965</u>		<u>1965 Number</u>	<u>Change 1962-1965</u>	
	<u>Number</u>	<u>Percent</u>		<u>Number</u>	<u>Percent</u>
41.1	0.3	0.7	38.7	3.1	8.7

<u>Unemployment</u>		
<u>1965 Number</u>	<u>Change 1962-1965</u>	
	<u>Number</u>	<u>Percent</u>
2.4	-2.8	-53.9

<u>Rate of Unemployment</u>	
1962	12.7
1963	8.8
1964	7.2
1965	5.8

KENTUCKY - SUBREGION 31POPULATION BY SEX, 1960

	<u>Total</u>	<u>Male</u>	<u>Female</u>
Number	145,527	72,762	72,765
Percent Distribution	100.00	50.00	50.00
Percent Change 1950-1960	0.83	-0.31	1.99

POPULATION BY PLACE, 1960

	<u>Total</u>	<u>Rural Non-Farm</u>	<u>Rural Farm</u>	<u>Urban</u>
Number	145,527	62,615	30,651	52,261
Percent Distribution	100.00	43.03	21.06	35.91
Percent Change 1950-1960	0.83	39.17	-24.43	13.37

DISTRIBUTION OF FAMILIES BY INCOME, 1960

	<u>Total</u>	<u>Under \$2,000</u>	<u>\$2,000-\$2,999</u>	<u>\$3,000-\$5,999</u>	<u>\$6,000-\$9,999</u>	<u>\$10,000 &amp; Over</u>
Number	35,605	9,679	4,319	12,606	6,927	2,074
Percent Distribution	100.00	27.18	12.13	35.41	19.46	5.83
Percent Change 1950-1960	2.73	-39.99	38.91	-46.84	507.63	538.15

6/16/67

EDUCATION OF PERSONS 25 AND OVER, 1960

	<u>Total*</u>	<u>Persons Completing</u>		
		<u>1-8 Years Elementary School</u>	<u>1-4 Years High School</u>	<u>1 or More Yrs of College</u>
Number	73,645	42,838	22,522	7,078
Percent Distribution	100.00	58.17	30.58	9.61
Percent Change 1950-1960	3.04	-9.56	42.41	22.03

\*Total includes persons who have never attended school, or who have less than one year of schooling.

LABOR FORCE STATUS BY SEX - 14 AND OVER, 1960

	<u>Total</u>		<u>Male</u>		<u>Female</u>	
	<u>In Labor Force*</u>	<u>Out of Labor Force</u>	<u>In Labor Force*</u>	<u>Out of Labor Force</u>	<u>In Labor Force*</u>	<u>Out of Labor Force</u>
Number	44,170	55,342	33,383	15,976	10,787	39,366
Percent Distribution	44.39	55.61	67.63	32.37	21.51	78.49
Percent Change 1950-1960	0.20	2.52	-8.82	23.43	44.44	-4.07

\*Includes persons in the Armed Forces.

EMPLOYMENT STATUS BY SEX - 14 AND OVER, 1960

	<u>Total</u>		<u>Male</u>		<u>Female</u>	
	<u>Employed</u>	<u>Unem- ployed</u>	<u>Employed</u>	<u>Unem- ployed</u>	<u>Employed</u>	<u>Unem- ployed</u>
Number	40,381	3,729	30,195	3,128	10,186	601
Percent Distribution	91.55	8.45	90.61	9.39	94.43	5.57
Percent Change 1950-1960	-3.66	76.23	-13.10	71.49	42.02	105.82

SHIFT ANALYSIS: STATE PLANNING AREAS OF APPALACHIA

KENTUCKY  
PLANNING

SUBREGION 31

	Employment		National Growth	1950 - 1960		Regional Share
	1950	1960		Industrial Mix		
Agriculture	11,402	5,152	1,765	-6,151	-1,864	
Forestry & Fisheries	19	61	3	-8	47	
Mining	1,274	515	197	-576	-380	
Contract Construction	2,290	2,852	355	-117	324	
Food & Kindred Products	233	392	36	31	92	
Textile Mill Products	25	54	4	-10	35	
Apparel	285	686	44	-19	375	
Lumber, Wood Prods., Furniture	822	1,045	127	-212	308	
Printing & Publishing	153	354	24	27	150	
Chemicals & Allied Products	398	548	62	62	26	
Electrical & Other Machinery	190	229	29	59	-50	
Motor Vehicles & Equipment	47	69	7	-9	23	
Other Transportation Equipt.	13	55	2	11	29	
Other & Miscellaneous	6,058	8,083	938	198	889	
Railroads & Railway Express	3,990	2,635	618	-1,902	-71	
Trucking & Warehousing	422	435	65	60	-112	
Other Transportation	412	377	64	-52	-46	
Communications	274	362	42		46	
Utilities & Sanitary Service	580	682	90	-6	18	
Wholesale Trade	758	617	117	-29	-229	
Food & Dairy Prods. Stores	1,186	1,071	184	-207	-91	
Eating & Drinking Places	749	819	116	-68	22	
Other Retail Trade	2,735	3,433	423	52	222	
Finance, Ins. & Real Estate	552	857	85	137	83	
Hotels & Other Personal Svs.	862	1,130	133	-96	231	
Private Households	712	1,011	110	10	179	
Business & Repair Services	776	694	120	56	-258	
Entertainment, Recreat. Svs.	213	217	33	-29		
Medical, Other Prof. Svs.	2,610	3,860	404	1,109	-263	
Public Administration	1,064	1,174	165	127	-181	
Armed Forces	46	60	7	25	-18	
Industry Not Reported	813	912	126	1,578	-1,605	
<b>TOTAL ALL INDUSTRIES</b>	<b>41,963</b>	<b>40,441</b>	<b>6,495</b>	<b>-5,949</b>	<b>-2,069</b>	

KENTUCKY - SUBREGION 31

OCCUPATION OF EMPLOYED, 1960

Occupational Groups	Total		Male		Female	
	Number	Percent Distribution 1950-1960	Number	Percent Distribution 1950-60	Number	Percent Distribution 1950-1960
TOTAL	40,381	100.00	30,195	100.00	10,186	100.00
Professional, Technical and Kindred Workers	3,506	8.68	1,913	6.34	1,593	15.64
Farmers and Farm Managers	3,835	9.50	3,742	12.39	93	0.92
Managers, Officials and Proprietors	2,913	7.21	2,440	8.08	473	4.64
Clerical and Kindred Workers	3,460	8.57	1,413	4.68	2,047	20.10
Sales Workers	2,485	6.15	1,329	4.40	1,156	11.35
Craftsmen, Foremen and Kindred Workers	6,394	15.83	6,320	20.93	74	0.73
Operatives and Kindred Workers	8,093	20.04	6,518	21.59	1,575	15.46
Private Household Workers	885	2.19	9	0.03	876	8.60
Service Workers, except Private Hshld.	2,562	6.34	985	3.26	1,577	15.48
Farm Laborers and Farm Foremen	1,214	3.01	1,156	3.83	58	0.57
Laborers, except Mine and Farm	3,506	8.68	3,464	11.47	42	0.41
Occupation not reported	1,528	3.78	906	3.00	622	6.11
						174.01
						42.02
						34.54
						5.68
						11.82
						35.29
						19.30
						25.42
						88.40
						48.47
						55.06
						-73.52
						-10.64
						83.03

KENTUCKY -- SUBREGION 31  
 NUMBER OF RETAIL ESTABLISHMENTS AND SALES 1963,  
 AND PERCENT CHANGE 1958-1963

	<u>Establishments</u>		<u>Sales (\$1000)</u>	
	<u>Number</u> <u>1963*</u>	<u>Percent</u> <u>Change</u> <u>1958-63</u>	<u>Value</u> <u>1963*</u>	<u>Percent</u> <u>Change</u> <u>1958-63</u>
<u>ALL STORES</u>	<u>1,395</u>	<u>2.88</u>	<u>126,606</u>	<u>23.39</u>
Lumber, bldg. materials, etc.	65	-8.45	8,091	8.17
General merchandise	72	-49.65	15,556	14.11
Food stores	446	6.44	36,724	24.06
Automotive dealers	99	7.61	24,582	33.04
Gasoline service stations	163	31.45	10,547	71.33
Apparel, accessory stores	84	-13.40	6,819	-1.97
Furniture, home furnishings, etc.	81	-2.41	5,339	-11.06
Eating, drinking places	142	2.16	5,810	36.13
Drug stores, proprietary stores	41	17.14	4,350	53.93
Other retail stores	152	25.62	5,813	82.05
Non-store retailers	50	56.25	1,296	-8.22

\*Details may not add to total because of disclosure rule.

NUMBER OF ESTABLISHMENTS IN SELECTED SERVICES  
AND SALES 1963, AND PERCENT CHANGE 1958-1963

	<u>Establishments</u>		<u>Receipts (\$1000)</u>	
	<u>Number</u> <u>1963*</u>	<u>Percent</u> <u>Change</u> <u>1958-63</u>	<u>Value</u> <u>1963*</u>	<u>Percent</u> <u>Change</u> <u>1958-63</u>
<u>All Establishments</u>	<u>616</u>	<u>24.44</u>	<u>13,581</u>	<u>39.24</u>
Personal Services	286	23.28	INA	INA
Auto Repair, Garages	109	13.54	INA	INA
Other Services	221	32.34	INA	INA

\*Details may not add to total because of disclosure rule.

NUMBER OF WHOLESALE ESTABLISHMENTS AND  
SALES 1963, AND PERCENT CHANGE 1958-1963

	<u>Establishments</u>		<u>Sales (\$1000)</u>	
	<u>Number</u> <u>1963*</u>	<u>Percent</u> <u>Change</u> <u>1958-63</u>	<u>Value</u> <u>1963*</u>	<u>Percent</u> <u>Change</u> <u>1958-63</u>
<u>All Establishments</u>	<u>108</u>	<u>10.20</u>	<u>71,338</u>	<u>27.94</u>
Merchant Wholesalers	76	7.04	37,955	20.91
Other Operating Types	32	18.52	27,216	39.33

\*Details may not add to total because of disclosure rule.



KENTUCKY - SUBREGION 32ESTIMATED POPULATION 1965 AND  
PERCENT CHANGE 1960 - 1965(All numbers in thousands)

<u>Estimated Population 1965</u>	<u>Change 1960-1965</u>	
	<u>Number</u>	<u>Percent</u>
143.4	5.7	4.14

PERCENT CHANGE 1962-1965 IN WORK FORCE,  
EMPLOYMENT AND UNEMPLOYMENT,  
AND 1962-1965 RATE OF UNEMPLOYMENT(All numbers in thousands)

<u>Total Work Force</u>			<u>Total Employment</u>		
<u>1965 Number</u>	<u>Change 1962-1965</u>		<u>1965 Number</u>	<u>Change 1962-1965</u>	
	<u>Number</u>	<u>Percent</u>		<u>Number</u>	<u>Percent</u>
45.8	1.3	2.9	42.9	3.6	9.2

<u>Unemployment</u>			<u>Rate of Unemployment</u>	
<u>1965 Number</u>	<u>Change 1962-1965</u>		<u>1962</u>	
	<u>Number</u>	<u>Percent</u>		
2.9	-2.3	-44.2	1963	11.7
			1964	9.2
			1965	8.3
				6.3

KENTUCKY - SUBREGION 32POPULATION BY SEX, 1960

	<u>Total</u>	<u>Male</u>	<u>Female</u>
Number	137,688	68,331	69,357
Percent Distribution	100.00	49.63	50.37
Percent Change 1950-1960	-2.67	-3.65	-1.67

POPULATION BY PLACE, 1960

	<u>Total</u>	<u>Rural Non-Farm</u>	<u>Rural Farm</u>	<u>Urban</u>
Number	137,688	53,202	46,483	38,003
Percent Distribution	100.00	38.64	33.76	27.60
Percent Change 1950-1960	-2.67	33.81	-33.86	20.96

DISTRIBUTION OF FAMILIES BY INCOME, 1960

	<u>Total</u>	<u>Under \$2,000</u>	<u>\$2,000-\$2,999</u>	<u>\$3,000-\$5,999</u>	<u>\$6,000-\$9,999</u>	<u>\$10,000 &amp; Over</u>
Number	34,920	12,219	5,282	11,031	4,629	1,759
Percent Distribution	100.00	34.99	15.13	31.59	13.26	5.04
Percent Change 1950-1960	1.45	-37.64	-15.62	104.09	420.11	313.88

6/16/67

EDUCATION OF PERSONS 25 AND OVER, 1960

	<u>Total*</u>	<u>Persons Completing</u>		
		<u>1-8 Years Elementary School</u>	<u>1-4 Years High School</u>	<u>1 or More Yrs of College</u>
Number	73,394	45,824	17,846	7,391
Percent Distribution	100.00	62.44	24.32	10.07
Percent Change 1950-1960	1.56	-2.80	22.11	2.58

\*Total includes persons who have never attended school, or who have less than one year of schooling.

LABOR FORCE STATUS BY SEX - 14 AND OVER, 1960

	<u>Total</u>		<u>Male</u>		<u>Female</u>	
	<u>In Labor Force*</u>	<u>Out of Labor Force</u>	<u>In Labor Force*</u>	<u>Out of Labor Force</u>	<u>In Labor Force*</u>	<u>Out of Labor Force</u>
Number	47,461	50,296	33,640	14,354	13,821	35,942
Percent Distribution	48.55	51.45	70.09	29.91	27.77	72.23
Percent Change 1950-1960	0.37	-5.17	-12.13	22.93	53.57	-13.10

\*Includes persons in the Armed Forces.

EMPLOYMENT STATUS BY SEX - 14 AND OVER, 1960

	<u>Total</u>		<u>Male</u>		<u>Female</u>	
	<u>Employed</u>	<u>Unem- ployed</u>	<u>Employed</u>	<u>Unem- ployed</u>	<u>Employed</u>	<u>Unem- ployed</u>
Number	44,774	2,652	31,582	2,023	13,192	629
Percent Distribution	94.41	5.59	93.98	6.02	95.45	4.55
Percent Change 1950-1960	-2.40	94.00	-14.92	79.34	50.66	163.18

SHIFT ANALYSIS: STATE PLANNING AREAS OF APPALACHIA

KENTUCKY  
PLANNING  
SUBREGION 32

	Employment		National Growth	1950 - 1960		Regional Share
	1950	1960		Industrial Mix		
Agriculture	20,628	12,677	3,193	-11,128	-16	
Forestry & Fisheries	30	28	5	-12	6	
Mining	276	389	43	-125	195	
Contract Construction	2,687	3,276	416	-137	310	
Food & Kindred Products	369	657	57	49	181	
Textile Mill Products	77	98	12	-30	39	
Apparel	1,174	1,911	182	-77	632	
Lumber, Wood Prods., Furniture	759	827	118	-196	146	
Printing & Publishing	144	285	22	26	93	
Chemicals & Allied Products	74	77	11	12	-20	
Electrical & Other Machinery	434	1,572	67	135	936	
Motor Vehicles & Equipment	30	101	5	-6	72	
Other Transportation Equipmt.	4	55	1	3	47	
Other & Miscellaneous	329	1,207	51	11	816	
Railroads & Railway Express	1,148	526	178	-547	-252	
Trucking & Warehousing	437	461	68	62	-106	
Other Transportation	253	364	39	-32	104	
Communications	270	301	42		-11	
Utilities & Sanitary Service	487	659	75	-5	102	
Wholesale Trade	670	760	104	-26	12	
Food & Dairy Prods. Stores	1,106	1,256	171	-193	172	
Eating & Drinking Places	811	1,062	126	-73	199	
Other Retail Trade	2,780	3,853	430	53	589	
Finance, Ins. & Real Estate	552	793	85	137	19	
Hotels & Other Personal Svcs.	970	1,209	150	-109	197	
Private Households	1,349	1,652	209	19	75	
Business & Repair Services	1,015	722	157	73	-523	
Entertainment, Recreat. Svcs.	219	199	34	-30	-24	
Medical, Other Prof. Svcs.	3,678	4,986	569	1,563	-824	
Public Administration	1,977	2,045	306	235	-473	
Armed Forces	43	35	7	23	-38	
Industry Not Reported	1,139	766	176	2,211	-2,760	
<b>TOTAL ALL INDUSTRIES</b>	<b>45,919</b>	<b>44,809</b>	<b>7,109</b>	<b>-8,114</b>	<b>-105</b>	

KENTUCKY - SUBREGION 32

OCCUPATION OF EMPLOYED, 1960

Occupational Groups	Total		Male		Female	
	Number	Percent Distribution 1950-1960	Number	Percent Distribution 1950-60	Number	Percent Distribution 1950-1960
TOTAL	44,774	100.00	31,582	100.00	13,192	100.00
		-2.40		-14.92		50.66
Professional, Technical and Kindred Workers	3,535	7.90	1,721	5.45	1,814	13.75
		37.55		28.24		47.72
Farmers and Farm Managers	8,996	20.09	8,738	27.67	258	1.96
		-37.53		-38.62		55.42
Managers, Officials and Proprietors	2,683	5.99	2,277	7.21	406	3.08
		-3.84		-2.82		-9.17
Clerical and Kindred Workers	3,458	7.72	1,125	3.56	2,333	17.68
		42.60		19.68		57.10
Sales Workers	2,829	6.32	1,650	5.22	1,179	8.94
		36.01		28.81		2.63
Craftsmen, Foremen and Kindred Workers	4,625	10.33	4,491	14.22	134	1.02
		13.78		13.29		32.67
Operatives and Kindred Workers	7,476	16.70	4,442	14.06	3,034	23.00
		56.17		48.17		69.59
Private Household Workers	1,526	3.41	81	0.26	1,445	10.95
		37.35		-4.71		40.84
Service Workers, except Private Hshld.	3,040	6.79	1,148	3.63	1,892	14.34
		32.06		2.59		59.93
Farm Laborers and Farm Foremen	3,442	7.69	3,299	10.44	143	1.08
		-43.81		-44.17		-34.10
Laborers, except Mine and Farm	2,071	4.63	2,005	6.35	66	0.50
		-11.34		-12.29		32.00
Occupation not reported	1,093	2.44	605	1.92	488	3.70
		23.78		-2.10		84.15

KENTUCKY -- SUBREGION 32

NUMBER OF RETAIL ESTABLISHMENTS AND SALES 1963,  
AND PERCENT CHANGE 1958-1963

	<u>Establishments</u>		<u>Sales (\$1000)</u>	
	<u>Number</u> <u>1963*</u>	<u>Percent</u> <u>Change</u> <u>1958-63</u>	<u>Value</u> <u>1963*</u>	<u>Percent</u> <u>Change</u> <u>1958-63</u>
<u>ALL STORES</u>	<u>1,602</u>	<u>7.73</u>	<u>132,631</u>	<u>27.79</u>
Lumber, bldg. materials, etc.	89	-6.32	12,248	32.96
General merchandise	83	-57.44	7,766	-23.34
Food stores	518	42.70	34,606	36.84
Automotive dealers	133	40.00	30,170	54.81
Gasoline service stations	170	18.06	11,894	38.88
Apparel, accessory stores	92	2.22	6,346	27.28
Furniture, home furnishings, etc.	65	3.17	4,599	4.55
Eating, drinking places	173	-5.98	6,182	27.49
Drug stores, proprietary stores	31	-6.06	3,173	-32.78
Other retail stores	196	3.70	12,537	63.11
Non-store retailers	52	44.44	1,455	156.61

\*Details may not add to total because of disclosure rule.

NUMBER OF ESTABLISHMENTS IN SELECTED SERVICES  
AND SALES 1963, AND PERCENT CHANGE 1958-1963

	<u>Establishments</u>		<u>Receipts (\$1000)</u>	
	<u>Number</u> <u>1963*</u>	<u>Percent</u> <u>Change</u> <u>1958-63</u>	<u>Value</u> <u>1963*</u>	<u>Percent</u> <u>Change</u> <u>1958-63</u>
<u>All Establishments</u>	<u>655</u>	<u>32.06</u>	<u>11,264</u>	<u>30.22</u>
Personal Services	310	37.78	INA	INA
Auto Repair, Garages	120	36.36	INA	INA
Other Services	225	22.95	INA	INA

\*Details may not add to total because of disclosure rule.

NUMBER OF WHOLESALE ESTABLISHMENTS AND  
SALES 1963, AND PERCENT CHANGE 1958-1963

	<u>Establishments</u>		<u>Sales (\$1000)</u>	
	<u>Number</u> <u>1963*</u>	<u>Percent</u> <u>Change</u> <u>1958-63</u>	<u>Value</u> <u>1963*</u>	<u>Percent</u> <u>Change</u> <u>1958-63</u>
<u>All Establishments</u>	<u>136</u>	<u>15.25</u>	<u>87,069</u>	<u>-8.88</u>
Merchant Wholesalers	89	32.84	32,289	77.16
Other Operating Types	47	-7.84	43,776	-40.74

\*Details may not add to total because of disclosure rule.

M A R Y L A N D

ESTIMATED POPULATION 1965 AND PERCENT CHANGE 1960-65  
 STATE, APPALACHIAN AND NON APPALACHIAN PORTIONS OF STATE  
 (All Numbers in Thousands)

<u>Area</u>	<u>Estimated Population 1965</u>	<u>Change 1960-1965</u>	
		<u>Number</u>	<u>Percent</u>
State of Maryland	3,551.4	450.7	14.54
Non Appalachian Portion	3,337.2	432.3	14.88
Appalachian Portion	214.2	18.4	9.40



PERCENT CHANGE 1962-1965 IN WORK FORCE,  
EMPLOYMENT AND UNEMPLOYMENT,  
AND 1962-1965 RATE OF UNEMPLOYMENT  
APPALACHIAN & NON-APPALACHIAN  
PORTION OF STATE  
(All Numbers in Thousands)

	<u>Total Work Force</u>		
	<u>1965</u>	<u>Change 1962-65</u>	
	<u>Number</u>	<u>Number</u>	<u>Percent</u>
Maryland	1,260.5	92.9	8.0
Non-Appalachian Portion	1,184.7	92.5	8.5
Appalachian Portion	75.8	.4	.5

	<u>Total Employment</u>		
	<u>1965</u>	<u>Change 1962-65</u>	
	<u>Number</u>	<u>Number</u>	<u>Percent</u>
Maryland	1,210.6	108.3	9.8
Non-Appalachian Portion	1,139.2	106.2	10.3
Appalachian Portion	71.4	2.1	3.0

	<u>Unemployment</u>		
	<u>1965</u>	<u>Change 1962-65</u>	
	<u>Number</u>	<u>Number</u>	<u>Percent</u>
Maryland	49.9	- 15.4	- 23.6
Non-Appalachian Portion	45.5	- 13.7	- 23.2
Appalachian Portion	4.4	- 1.7	- 27.9

	<u>Rate of Unemployment</u>			
	<u>1962</u>	<u>1963</u>	<u>1964</u>	<u>1965</u>
Maryland	5.6%	5.0%	4.5%	4.0%
Non-Appalachian Portion	5.4	4.8	4.4	3.8
Appalachian Portion	8.1	8.1	7.0	5.8

MARYLAND -- STATE TOTALPOPULATION BY SEX, 1960

	<u>Total</u>	<u>Male</u>	<u>Female</u>
Number	3,100,687	1,532,925	1,567,762
Percent Distribution	100.00	49.44	50.56
Percent Change 1950-1960	32.34	31.40	33.27

POPULATION BY PLACE, 1960

	<u>Total</u>	<u>Rural Non-Farm</u>	<u>Rural Farm</u>	<u>Urban</u>
Number	3,100,687	736,700	110,157	2,253,830
Percent Distribution	100.00	23.76	3.55	72.69
Percent Change 1950-1960	32.34	35.52	-39.96	39.48

DISTRIBUTION OF FAMILIES BY INCOME, 1960

	<u>Total</u>	<u>Under \$2,000</u>	<u>\$2,000-\$2,999</u>	<u>\$3,000-\$5,999</u>	<u>\$6,000-\$9,999</u>	<u>\$10,000 &amp; Over</u>
Number	763,412	66,628	49,673	239,491	256,382	151,238
Percent Distribution	100.00	8.73	6.51	31.37	33.58	19.81
Percent Change 1950-1960	31.21	-49.16	-53.39	7.69	312.02	675.18

MARYLAND - STATE TOTALEDUCATION OF PERSONS 25 AND OVER, 1960

	<u>Total*</u>	<u>Persons Completing</u>		
		<u>1-8 Years Elementary School</u>	<u>1-4 Years High School</u>	<u>1 or More Yrs of College</u>
Number	1,692,562	669,367	706,794	292,486
Percent Distribution	100.00	39.55	41.76	17.28
Percent Change 1950-1960	24.23	2.86	52.24	64.52

\*Total includes persons who have never attended school, or who have less than one year of schooling.

LABOR FORCE STATUS BY SEX - 14 AND OVER, 1960

	<u>Total</u>		<u>Male</u>		<u>Female</u>	
	<u>In Labor Force*</u>	<u>Out of Labor Force</u>	<u>In Labor Force*</u>	<u>Out of Labor Force</u>	<u>In Labor Force*</u>	<u>Out of Labor Force</u>
Number	1,242,217	913,041	842,887	210,589	399,330	702,452
Percent Distribution	57.64	42.36	80.01	19.99	36.24	63.76
Percent Change 1950-1960	27.66	17.84	20.67	27.37	45.45	15.25

\*Includes persons in the Armed Forces.

EMPLOYMENT STATUS BY SEX - 14 AND OVER, 1960

	<u>Total</u>		<u>Male</u>		<u>Female</u>	
	<u>Employed</u>	<u>Unem- ployed</u>	<u>Employed</u>	<u>Unem- ployed</u>	<u>Employed</u>	<u>Unem- ployed</u>
Number	1,133,968	56,823	756,547	36,994	377,421	19,829
Percent Distribution	95.23	4.77	95.34	4.66	95.01	4.99
Percent Change 1950-1960	26.73	30.54	19.32	20.63	44.77	54.16

SHIFT ANALYSIS: STATE TOTAL

MARYLAND  
(State)

	Employment		National Growth	1950 - 1960		Regional Share
	1950	1960		Industrial Mix		
Agriculture	55,017	36,566	8,517	-	29,680	2,712
Forestry & Fisheries	4,271	2,893	661	-	1,750	289
Mining	2,783	1,885	431	-	1,258	71
Contract Construction	68,270	73,577	10,569	-	3,486	1,776
Food & Kindred Products	28,128	35,477	4,355	-	3,771	776
Textile Mill Products	5,825	3,266	902	-	2,246	1,215
Apparel	20,714	20,951	3,207	-	1,352	1,617
Lumber, Wood Prods., Furniture	11,174	9,863	1,730	-	2,884	157
Printing & Publishing	16,381	24,274	2,536	-	2,941	2,416
Chemicals & Allied Products	18,216	17,389	2,820	-	2,850	6,497
Electrical & Other Machinery	16,040	37,543	2,483	-	4,990	14,030
Motor Vehicles & Equipment	5,970	5,641	924	-	1,113	140
Other Transportation Equipmt.	20,116	27,731	3,114	-	17,470	12,969
Other & Miscellaneous	80,637	95,640	12,483	-	2,633	113
Railroads & Railway Express	23,944	19,444	3,707	-	11,415	3,208
Trucking & Warehousing	11,164	14,194	1,728	-	1,589	287
Other Transportation	21,710	18,391	3,361	-	2,764	3,915
Communications	11,637	14,583	1,802	-	1	1,146
Utilities & Sanitary Service	14,890	17,587	2,305	-	156	548
Wholesale Trade	29,271	33,484	4,531	-	1,117	799
Food & Dairy Prods. Stores	29,857	29,757	4,622	-	5,215	493
Eating & Drinking Places	24,789	27,593	3,838	-	2,243	1,210
Other Retail Trade	84,751	107,371	13,120	-	1,623	7,876
Finance, Ins. & Real Estate	32,174	48,000	4,981	-	7,984	2,862
Hotels & Other Personal Svs.	26,456	27,159	4,096	-	2,960	433
Private Households	35,048	33,515	5,426	-	504	7,463
Business & Repair Services	19,137	25,158	2,963	-	1,373	1,686
Entertainment, Recreat. Svs.	7,465	8,450	1,156	-	1,033	862
Medical, Other Prof. Svs.	79,853	140,214	12,362	-	33,923	14,075
Public Administration	76,383	122,436	11,825	-	9,092	25,136
Armed Forces	34,747	51,426	5,379	-	18,607	7,307
Industry Not Reported	12,704	53,936	1,967	-	24,655	14,610
<b>TOTAL ALL INDUSTRIES</b>	<b>929,522</b>	<b>1,185,394</b>	<b>143,901</b>		<b>63,332</b>	<b>48,644</b>

## OCCUPATION OF EMPLOYED, 1960

Occupational Groups	Total		Male		Female	
	Number	Percent Distribution 1950-1960	Number	Percent Distribution 1950-60	Number	Percent Distribution 1950-1960
<b>TOTAL</b>	<b>1,133,968</b>	<b>100.00</b>	<b>756,547</b>	<b>100.00</b>	<b>377,421</b>	<b>100.00</b>
		<b>26.73</b>		<b>19.32</b>		<b>44.77</b>
Professional, Technical and Kindred Workers	153,567	13.54	102,781	13.59	50,786	13.46
Farmers and Farm Managers	18,007	1.59	17,021	2.25	986	0.26
Managers, Officials and Proprietors	93,462	8.24	80,978	10.70	12,484	3.31
Clerical and Kindred Workers	190,447	16.79	63,071	8.34	127,376	33.75
Sales Workers	82,381	7.31	50,931	6.73	31,950	8.47
Craftsmen, Foremen and Kindred Workers	162,356	14.32	158,164	20.91	4,192	1.11
Operatives and Kindred Workers	179,105	15.79	129,804	17.16	49,301	13.06
Private Household Workers	30,763	2.71	1,283	0.17	29,480	7.81
Service Workers, except Private Hshld.	88,268	7.78	43,965	5.81	44,303	11.74
Farm Laborers and Farm Foremen	14,743	1.30	13,078	1.73	1,665	0.44
Laborers, except Mine and Farm	56,396	4.97	54,453	7.20	1,943	0.51
Occupation not reported	63,973	5.64	41,018	5.42	22,955	6.08
		<b>451.97</b>		<b>430.77</b>		<b>494.38</b>
		<b>-35.09</b>		<b>-36.86</b>		<b>25.77</b>
		<b>18.57</b>		<b>17.82</b>		<b>23.69</b>
		<b>48.75</b>		<b>25.96</b>		<b>63.39</b>
		<b>31.24</b>		<b>23.53</b>		<b>45.72</b>
		<b>13.85</b>		<b>14.32</b>		<b>-1.67</b>
		<b>9.82</b>		<b>11.30</b>		<b>6.11</b>
		<b>-2.19</b>		<b>-23.27</b>		<b>-1.01</b>
		<b>28.33</b>		<b>13.93</b>		<b>46.72</b>
		<b>-40.15</b>		<b>-39.93</b>		<b>-41.80</b>
		<b>-14.24</b>		<b>-14.48</b>		<b>-6.81</b>

MARYLAND -- STATE TOTAL

NUMBER OF RETAIL ESTABLISHMENTS AND SALES 1963,  
AND PERCENT CHANGE 1958-1963

	Establishments		Sales (\$1000)	
	Number 1963*	Percent Change 1958-63	Value 1963*	Percent Change 1958-63
<u>ALL STORES</u>	<u>23,901</u>	<u>-8.60</u>	<u>4,237,061</u>	<u>27.39</u>
Lumber, bldg. materials, etc.	962	-17.64	187,673	4.51
General merchandise	788	-21.67	616,812	68.75
Food stores	5,104	-19.87	1,020,560	14.09
Automotive dealers	1,227	6.97	761,211	56.75
Gasoline service stations	2,677	-1.11	284,212	25.12
Apparel, accessory stores	1,506	-8.11	220,994	20.87
Furniture, home furnishings, etc.	1,154	-3.11	161,807	16.52
Eating, drinking places	5,115	-6.63	337,089	19.90
Drug stores, proprietary stores	846	1.68	178,278	27.39
Other retail stores	3,231	-1.61	353,378	16.39
Non-store retailers	1,291	-2.79	115,047	-9.57

\*Details may not add to total because of disclosure rule.

MARYLAND - STATE TOTAL

NUMBER OF ESTABLISHMENTS IN SELECTED SERVICES  
AND SALES 1963, AND PERCENT CHANGE 1958-1963

	<u>Establishments</u>		<u>Receipts (\$1000)</u>	
	<u>Number</u> <u>1963*</u>	<u>Percent</u> <u>Change</u> <u>1958-63</u>	<u>Value</u> <u>1963*</u>	<u>Percent</u> <u>Change</u> <u>1958-63</u>
<u>All Establishments</u>	<u>13,840</u>	<u>3.48</u>	<u>705,999</u>	<u>53.50</u>
Personal Services	6,225	2.52	INA	INA
Auto Repair, Garages	1,749	3.25	INA	INA
Other Services	5,866	4.60	INA	INA

\*Details may not add to total because of disclosure rule.

NUMBER OF WHOLESALE ESTABLISHMENTS AND  
SALES 1963, AND PERCENT CHANGE 1958-1963

	<u>Establishments</u>		<u>Sales (\$1000)</u>	
	<u>Number</u> <u>1963*</u>	<u>Percent</u> <u>Change</u> <u>1958-63</u>	<u>Value</u> <u>1963*</u>	<u>Percent</u> <u>Change</u> <u>1958-63</u>
<u>All Establishments</u>	<u>3,658</u>	<u>8.77</u>	<u>4,473,736</u>	<u>35.03</u>
Merchant Wholesalers	2,646	6.91	1,852,741	40.67
Other Operating Types	1,012	13.96	2,620,995	31.31

\*Details may not add to total because of disclosure rule.

NON-APPALACHIAN PORTION OF MARYLANDPOPULATION BY SEX, 1960

	<u>Total</u>	<u>Male</u>	<u>Female</u>
Number	2,904,879	1,437,245	1,467,634
Percent Distribution	100.00	49.48	50.52
Percent Change 1950-1960	34.90	33.95	35.85

POPULATION BY PLACE, 1960

	<u>Total</u>	<u>Rural Non-Farm</u>	<u>Rural Farm</u>	<u>Urban</u>
Number	2,904,879	642,029	97,663	2,165,187
Percent Distribution	100.00	22.10	3.36	74.54
Percent Change 1950-1960	34.90	34.09	-39.36	43.06

DISTRIBUTION OF FAMILIES BY INCOME, 1960

	<u>Total</u>	<u>Under \$2,000</u>	<u>\$2,000-\$2,999</u>	<u>\$3,000-\$5,999</u>	<u>\$6,000-\$9,999</u>	<u>\$10,000 &amp; Over</u>
Number	712,269	59,412	44,485	219,137	242,686	146,549
Percent Distribution	100.00	8.34	6.25	30.77	34.07	20.57
Percent Change 1950-1960	33.67	-48.27	-53.17	6.17	306.24	681.18



NON-APPALACHIAN PORTION OF MARYLANDEDUCATION OF PERSONS 25 AND OVER, 1960

	<u>Total*</u>	<u>Persons Completing</u>		
		<u>1-8 Years Elementary School</u>	<u>1-4 Years High School</u>	<u>1 or More Yrs of College</u>
Number	1,580,593	614,147	662,023	281,579
Percent Distribution	100.00	38.86	41.88	17.81
Percent Change 1950-1960	26.00	3.86	54.87	66.45

\*Total includes persons who have never attended school, or who have less than one year of schooling.

LABOR FORCE STATUS BY SEX - 14 AND OVER, 1960

	<u>Total</u>		<u>Male</u>		<u>Female</u>	
	<u>In Labor Force*</u>	<u>Out of Labor Force</u>	<u>In Labor Force*</u>	<u>Out of Labor Force</u>	<u>In Labor Force*</u>	<u>Out of Labor Force</u>
Number	1,170,086	843,388	791,679	193,537	378,407	649,851
Percent Distribution	58.11	41.89	80.36	19.64	36.80	63.20
Percent Change 1950-1960	29.56	19.63	22.57	29.18	47.14	17.05

\*Includes persons in the Armed Forces.

EMPLOYMENT STATUS BY SEX - 14 AND OVER, 1960

	<u>Total</u>		<u>Male</u>		<u>Female</u>	
	<u>Employed</u>	<u>Unem- ployed</u>	<u>Employed</u>	<u>Unem- ployed</u>	<u>Employed</u>	<u>Unem- ployed</u>
Number	1,068,053	51,201	709,799	33,022	358,254	18,179
Percent Distribution	95.43	4.57	95.55	4.45	95.17	4.83
Percent Change 1950-1960	28.60	34.98	21.15	25.28	46.43	57.08

NCN-APPALACHIAN PORTION OF MARYLAND

OCCUPATION OF EMPLOYED, 1960

Occupational Groups	Total			Male			Female		
	Number	Percent Distribution 1950-1960	Percent Change 1950-1960	Number	Percent Distribution 1950-60	Percent Change 1950-60	Number	Percent Distribution 1950-1960	Percent Change 1950-1960
<b>TOTAL</b>	<b>1,068,053</b>	<b>100.00</b>	<b>28.60</b>	<b>709,799</b>	<b>100.00</b>	<b>21.15</b>	<b>358,254</b>	<b>100.00</b>	<b>46.43</b>
Professional, Technical and Kindred Workers	147,531	13.81	74.69	99,114	13.96	77.01	48,417	13.51	70.13
Farmers and Farm Managers	16,024	1.50	-35.33	15,145	2.13	-37.01	879	0.25	19.59
Managers, Officials and Proprietors	88,647	8.30	20.75	76,826	10.82	20.02	11,821	3.30	25.74
Clerical and Kindred Workers	182,838	17.12	50.42	60,220	8.48	27.64	122,618	34.23	64.87
Sales Workers	77,875	7.29	33.17	47,950	6.76	24.73	29,925	8.35	49.36
Craftsmen, Foremen and Kindred Workers	151,877	14.22	15.17	147,939	20.84	15.60	3,938	1.10	0.85
Operatives and Kindred Workers	164,066	15.36	11.38	118,063	16.63	13.65	46,003	12.84	7.41
Private Household Workers	29,510	2.76	-2.36	1,242	0.18	-22.95	28,268	7.89	-1.20
Service Workers, except Private Hshld.	82,796	7.75	29.04	41,703	5.88	15.26	41,093	11.47	46.86
Farm Laborers and Farm Foremen	13,469	1.26	-40.13	11,945	1.68	-39.63	1,524	0.43	-43.78
Laborers, except Mine and Farm	52,656	4.93	-14.46	50,831	7.16	-14.67	1,825	0.51	-8.34
Occupation not reported	60,764	5.69	461.38	38,821	5.47	439.26	21,943	6.12	505.32

NON-APPALACHIAN PORTION OF MARYLAND

NUMBER OF RETAIL ESTABLISHMENTS AND SALES 1963,  
AND PERCENT CHANGE 1958-1963

	Establishments		Sales (\$1000)	
	Number 1963*	Percent Change 1958-63	Value 1963*	Percent Change 1958-63
<u>ALL STORES</u>	<u>21,930</u>	<u>-8.60</u>	<u>3,972,425</u>	<u>27.74</u>
Lumber, bldg. materials, etc.	876	-18.59	168,736	2.65
General merchandise	718	-21.70	579,929	69.60
Food stores	4,665	-20.24	956,022	14.35
Automotive dealers	1,089	8.36	714,613	58.61
Gasoline service stations	2,438	-1.65	264,231	24.68
Apparel, accessory stores	1,386	-7.78	204,389	20.84
Furniture, home furnishings, etc.	1,047	-2.79	150,460	16.98
Eating, drinking places	4,698	-6.79	321,374	20.39
Drug stores, proprietary stores	798	2.84	170,730	28.30
Other retail stores	2,983	0.67	331,550	16.60
Non-store retailers	1,232	-2.92	111,084	-10.34

\*Details may not add to total because of disclosure rule.

NON-APPALACHIAN PORTION OF MARYLAND

NUMBER OF ESTABLISHMENTS IN SELECTED SERVICES  
AND SALES 1963, AND PERCENT CHANGE 1958-1963

	<u>Establishments</u>		<u>Receipts (\$1000)</u>	
	<u>Number 1963*</u>	<u>Percent Change 1958-63</u>	<u>Value 1963*</u>	<u>Percent Change 1958-63</u>
<u>All Establishments</u>	<u>12,832</u>	<u>3.12</u>	<u>681,339</u>	<u>54.18</u>
Personal Services	5,757	1.88	INA	INA
Auto Repair, Garages	1,609	3.07	INA	INA
Other Services	5,466	4.47	INA	INA

\*Details may not add to total because of disclosure rule.

NUMBER OF WHOLESALE ESTABLISHMENTS AND  
SALES 1963, AND PERCENT CHANGE 1958-1963

	<u>Establishments</u>		<u>Sales (\$1000)</u>	
	<u>Number 1963*</u>	<u>Percent Change 1958-63</u>	<u>Value 1963*</u>	<u>Percent Change 1958-63</u>
<u>All Establishments</u>	<u>3,379</u>	<u>9.00</u>	<u>4,321,216</u>	<u>35.52</u>
Merchant Wholesalers	2,449	7.13	1,773,627	42.12
Other Operating Types	930	14.25	2,554,225	31.61

\*Details may not add to total because of disclosure rule.

THE STATE OF  
MARYLAND  
HAS ONLY ONE SUBREGION.  
THEREFORE, PAGES 15-20,  
WHICH NORMALLY PROVIDE  
DATA ON THE APPALACHIAN  
PORTION OF THE STATE ARE  
OMITTED.

MARYLAND - SUBREGION 33

ESTIMATED POPULATION 1965 AND  
PERCENT CHANGE 1960 - 1965

(All numbers in thousands)

<u>Estimated Population 1965</u>	<u>Change 1960-1965</u>	
	<u>Number</u>	<u>Percent</u>
214.2	18.4	9.40

PERCENT CHANGE 1962-1965 IN WORK FORCE,  
EMPLOYMENT AND UNEMPLOYMENT,  
AND 1962-1965 RATE OF UNEMPLOYMENT

(All numbers in thousands)

<u>Total Work Force</u>			<u>Total Employment</u>		
<u>1965 Number</u>	<u>Change 1962-1965</u>		<u>1965 Number</u>	<u>Change 1962-1965</u>	
	<u>Number</u>	<u>Percent</u>		<u>Number</u>	<u>Percent</u>
75.8	0.4	0.5	71.4	2.1	3.0

<u>Unemployment</u>		
<u>1965 Number</u>	<u>Change 1962-1965</u>	
	<u>Number</u>	<u>Percent</u>
4.4	-1.7	-27.9

<u>Rate of Unemployment</u>	
1962	8.1
1963	8.1
1964	7.0
1965	5.8

MARYLAND -- SUBREGION 33POPULATION BY SEX, 1960

	<u>Total</u>	<u>Male</u>	<u>Female</u>
Number	195,808	95,680	100,128
Percent Distribution	100.00	48.86	51.14
Percent Change 1950-1960	3.22	2.20	4.21

POPULATION BY PLACE, 1960

	<u>Total</u>	<u>Rural Non-Farm</u>	<u>Rural Farm</u>	<u>Urban</u>
Number	195,808	94,671	12,494	88,643
Percent Distribution	100.00	48.35	6.38	45.27
Percent Change 1950-1960	3.22	46.02	-44.26	-13.48

DISTRIBUTION OF FAMILIES BY INCOME, 1960

	<u>Total</u>	<u>Under \$2,000</u>	<u>\$2,000-\$2,999</u>	<u>\$3,000-\$5,999</u>	<u>\$6,000-\$9,999</u>	<u>\$10,000 &amp; Over</u>
Number	51,143	7,216	5,188	20,354	13,696	4,689
Percent Distribution	100.00	14.11	10.14	39.80	26.78	9.17
Percent Change 1950-1960	4.45	-55.47	-55.20	27.37	451.15	525.20

MARYLAND - SUBREGION 33EDUCATION OF PERSONS 25 AND OVER, 1960

	<u>Total*</u>	<u>Persons Completing</u>		
		<u>1-8 Years Elementary School</u>	<u>1-4 Years High School</u>	<u>1 or More Yrs of College</u>
Number	111,969	55,220	44,771	10,907
Percent Distribution	100.00	49.32	39.99	9.74
Percent Change 1950-1960	3.62	- 7.10	21.66	26.60

\*Total includes persons who have never attended school, or who have less than one year of schooling.

LABOR FORCE STATUS BY SEX - 14 AND OVER, 1960

	<u>Total</u>		<u>Male</u>		<u>Female</u>	
	<u>In Labor Force*</u>	<u>Out of Labor Force</u>	<u>In Labor Force*</u>	<u>Out of Labor Force</u>	<u>In Labor Force*</u>	<u>Out of Labor Force</u>
Number	72,131	69,653	51,208	17,052	20,923	52,601
Percent Distribution	50.87	49.13	75.02	24.98	28.46	71.54
Percent Change 1950-1960	3.12	- 0.24	- 2.63	9.84	20.53	- 3.13

\*Includes persons in the Armed Forces.

EMPLOYMENT STATUS BY SEX - 14 AND OVER, 1960

	<u>Total</u>		<u>Male</u>		<u>Female</u>	
	<u>Employed</u>	<u>Unem- ployed</u>	<u>Employed</u>	<u>Unem- ployed</u>	<u>Employed</u>	<u>Unem- ployed</u>
Number	65,915	5,622	46,748	3,972	19,167	1,650
Percent Distribution	92.14	7.86	92.17	7.83	92.07	7.93
Percent Change 1950-1960	2.60	0.41	- 3.00	-7.82	19.41	27.91



SHIFT ANALYSIS: STATE PLANNING AREAS OF APPALACHIA

MARYLAND  
PLANNING  
SUBREGION 33

	Employment		National Growth	1950 - 1960		Regional Share
	1950	1960		Industrial Mix		
Agriculture	5,202	3,462	805	-	2,806	261
Forestry & Fisheries	45	112	7	-	18	78
Mining	1,530	695	237	-	692	380
Contract Construction	3,497	4,094	541	-	179	234
Food & Kindred Products	1,262	1,684	195	-	169	57
Textile Mill Products	1,253	586	194	-	483	378
Apparel	903	1,250	140	-	59	266
Lumber, Wood Prods., Furniture	1,359	1,245	210	-	351	26
Printing & Publishing	637	934	99	-	114	84
Chemicals & Allied Products	4,621	3,341	715	-	723	2,718
Electrical & Other Machinery	1,230	1,717	190	-	383	86
Motor Vehicles & Equipment	45	25	7	-	8	19
Other Transportation Equipmt.	3,352	2,957	519	-	2,911	3,825
Other & Miscellaneous	5,330	6,690	825	-	174	361
Railroads & Railway Express	5,747	4,444	890	-	2,740	547
Trucking & Warehousing	852	1,011	132	-	121	94
Other Transportation	622	490	96	-	79	149
Communications	667	592	103	-		178
Utilities & Sanitary Service	1,043	1,127	161	-	11	67
Wholesale Trade	1,630	1,699	252	-	62	121
Food & Dairy Prods. Stores	2,165	1,909	335	-	378	213
Eating & Drinking Places	1,746	1,703	270	-	158	155
Other Retail Trade	5,944	6,576	920	-	114	402
Finance, Ins. & Real Estate	1,276	1,526	198	-	317	264
Hotels & Other Personal Svs.	1,919	1,746	297	-	215	255
Private Households	1,430	1,373	221	-	21	299
Business & Repair Services	1,322	1,284	205	-	95	337
Entertainment, Recreat. Svs.	544	445	84	-	75	108
Medical, Other Prof. Svs.	4,581	6,705	709	-	1,946	531
Public Administration	1,659	2,139	257	-	197	26
Armed Forces	106	594	16	-	57	415
Industry Not Reported	833	2,354	129	-	1,617	225
<b>TOTAL ALL INDUSTRIES</b>	<b>64,352</b>	<b>66,509</b>	<b>9,959</b>		<b>645</b>	<b>8,449</b>

MARYLAND - SUBREGION 33

OCCUPATION OF EMPLOYED, 1960

Occupational Groups	Total		Male		Female	
	Number	Percent Distribution 1950-1960	Number	Percent Distribution 1950-60	Number	Percent Distribution 1950-1960
<b>TOTAL</b>	<b>65,915</b>	<b>100.00</b>	<b>46,748</b>	<b>100.00</b>	<b>19,167</b>	<b>100.00</b>
Professional, Technical and Kindred Workers	6,036	9.16	3,667	7.84	2,369	12.36
Farmers and Farm Managers	1,983	3.01	1,876	4.01	107	0.56
Managers, Officials and Proprietors	4,815	7.30	4,152	8.88	663	3.46
Clerical and Kindred Workers	7,609	11.54	2,851	6.10	4,758	24.82
Sales Workers	5,006	7.59	2,981	6.38	2,025	10.57
Craftsmen, Foremen and Kindred Workers	10,479	15.90	10,225	21.87	254	1.33
Operatives and Kindred Workers	15,039	22.82	11,741	25.12	3,298	17.21
Private Household Workers	1,253	1.90	41	0.09	1,212	6.32
Service Workers, except Private Hshld.	5,472	8.30	2,262	4.84	3,210	16.75
Farm Laborers and Farm Foremen	1,274	1.93	1,133	2.42	141	0.74
Laborers, except Mine and Farm	3,740	5.67	3,622	7.75	118	0.62
Occupation not reported	3,209	4.87	2,197	4.70	1,012	5.28
						327.00

MARYLAND - SUBREGION 33

NUMBER OF RETAIL ESTABLISHMENTS AND SALES 1963,  
AND PERCENT CHANGE 1958-1963

	Establishments		Sales (\$1000)	
	Number 1963*	Percent Change 1958-63	Value 1963*	Percent Change 1958-63
<u>ALL STORES</u>	<u>1,971</u>	<u>- 8.58</u>	<u>264,636</u>	<u>22.30</u>
Lumber, bldg. materials, etc.	86	- 6.52	18,937	24.62
General merchandise	70	- 21.35	36,883	56.41
Food stores	439	- 15.74	64,538	10.30
Automotive dealers	138	- 2.82	46,598	32.78
Gasoline service stations	239	4.82	19,981	31.15
Apparel, accessory stores	120	- 11.76	16,605	21.22
Furniture, home furnishings, etc.	107	- 6.14	11,347	10.84
Eating, drinking places	417	- 4.79	15,715	10.77
Drug stores, proprietary stores	48	- 14.29	7,548	9.92
Other retail stores	248	- 11.74	21,828	13.29
Non-store retailers	59	2.99	3,963	18.87

\*Details may not add to total because of disclosure rule.

NUMBER OF ESTABLISHMENTS IN SELECTED SERVICES  
AND SALES 1963, AND PERCENT CHANGE 1958-1963

	<u>Establishments</u>		<u>Receipts (\$1000)</u>	
	<u>Number</u> <u>1963*</u>	<u>Percent</u> <u>Change</u> <u>1958-63</u>	<u>Value</u> <u>1963*</u>	<u>Percent</u> <u>Change</u> <u>1958-63</u>
<u>All Establishments</u>	<u>1,008</u>	<u>8.39</u>	<u>24,660</u>	<u>36.82</u>
Personal Services	468	11.16	INA	INA
Auto Repair, Garages	140	5.26	INA	INA
Other Services	400	6.38	INA	INA

\*Details may not add to total because of disclosure rule.

NUMBER OF WHOLESALE ESTABLISHMENTS AND  
SALES 1963, AND PERCENT CHANGE 1958-1963

	<u>Establishments</u>		<u>Sales (\$1000)</u>	
	<u>Number</u> <u>1963*</u>	<u>Percent</u> <u>Change</u> <u>1958-63</u>	<u>Value</u> <u>1963*</u>	<u>Percent</u> <u>Change</u> <u>1958-63</u>
<u>All Establishments</u>	<u>279</u>	<u>6.08</u>	<u>152,520</u>	<u>22.44</u>
Merchant Wholesalers	197	4.23	79,114	14.37
Other Operating Types	82	10.81	66,770	20.53

\*Details may not add to total because of disclosure rule.

N E W Y O R K

ESTIMATED POPULATION 1966 AND PERCENT CHANGE 1960-66  
 STATE, APPALACHIAN AND NON APPALACHIAN PORTIONS OF STATE  
 (All Numbers in Thousands)

<u>Area</u>	<u>Estimated Population 1966</u>	<u>Change 1960-1966</u>	
		<u>Number</u>	<u>Percent</u>
State of New York	17,779.4	997.1	5.94
Non Appalachian Portion	16,762.1	957.2	6.06
Appalachian Portion	1,017.3	39.9	4.08

PERCENT CHANGE 1962-1965 IN WORK FORCE,  
EMPLOYMENT AND UNEMPLOYMENT,  
AND 1962-1965 RATE OF UNEMPLOYMENT  
APPALACHIAN & NON-APPALACHIAN  
PORTION OF STATE  
(All Numbers in Thousands)

	<u>Total Work Force</u>		
	<u>1965 Number</u>	<u>Change 1962-65</u>	
		<u>Number</u>	<u>Percent</u>
New York	7,880.0	135.0	4.9
Non-Appalachian Portion	7,478.7	134.1	1.8
Appalachian Portion	401.3	.9	.2

	<u>Total Employment</u>		
	<u>1965 Number</u>	<u>Change 1962-65</u>	
		<u>Number</u>	<u>Percent</u>
New York	7,515.0	170.0	2.3
Non-Appalachian Portion	7,130.4	162.5	2.3
Appalachian Portion	384.6	7.5	2.0

	<u>Unemployment</u>		
	<u>1965 Number</u>	<u>Change 1962-65</u>	
		<u>Number</u>	<u>Percent</u>
New York	365.0	- 35.0	- 8.8
Non-Appalachian Portion	348.3	- 28.4	- 7.5
Appalachian Portion	16.7	- 6.6	- 28.3

	<u>Rate of Unemployment</u>			
	<u>1962</u>	<u>1963</u>	<u>1964</u>	<u>1965</u>
New York	5.2%	5.4%	5.1%	4.6%
Non-Appalachian Portion	5.1	5.4	5.1	4.7
Appalachian Portion	5.8	5.6	5.0	4.2

NEW YORK -- STATE TOTALPOPULATION BY SEX, 1960

	<u>Total</u>	<u>Male</u>	<u>Female</u>
Number	16,783,604	8,120,755	8,662,849
Percent Distribution	100.00	48.39	51.61
Percent Change 1950-1960	13.17	12.17	14.13

POPULATION BY PLACE, 1960

	<u>Total</u>	<u>Rural Non-Farm</u>	<u>Rural Farm</u>	<u>Urban</u>
Number	16,783,604	2,125,633	324,746	14,333,225
Percent Distribution	100.00	12.66	1.93	85.40
Percent Change 1950-1960	13.17	35.38	-43.78	13.02

DISTRIBUTION OF FAMILIES BY INCOME, 1960

	<u>Total</u>	<u>Under \$2,000</u>	<u>\$2,000-\$2,999</u>	<u>\$3,000-\$5,999</u>	<u>\$6,000-\$9,999</u>	<u>\$10,000 &amp; Over</u>
Number	4,336,041	334,741	265,495	1,382,375	1,491,011	862,419
Percent Distribution	100.00	7.72	6.12	31.88	34.39	19.89
Percent Change 1950-1960	12.27	-53.03	-60.65	-15.17	238.27	390.16

## NEW YORK -- STATE TOTAL

EDUCATION OF PERSONS 25 AND OVER, 1960

	<u>Total*</u>	<u>Persons Completing</u>		
		<u>1-8 Years Elementary School</u>	<u>1-4 Years High School</u>	<u>1 or More Yrs of College</u>
Number	10,124,045	3,521,970	4,541,645	1,706,404
Percent Distribution	100.00	34.79	44.86	16.85
Percent Change 1950-1960	7.29	-9.34	25.71	36.96

\*Total includes persons who have never attended school, or who have less than one year of schooling.

LABOR FORCE STATUS BY SEX - 14 AND OVER, 1960

	<u>Total</u>		<u>Male</u>		<u>Female</u>	
	<u>In Labor Force*</u>	<u>Out of Labor Force</u>	<u>In Labor Force*</u>	<u>Out of Labor Force</u>	<u>In Labor Force*</u>	<u>Out of Labor Force</u>
Number	6,999,450	5,389,255	4,595,110	1,287,090	2,404,340	4,102,165
Percent Distribution	56.50	43.50	78.12	21.88	36.95	63.05
Percent Change 1950-1960	10.18	1.73	4.30	6.26	23.48	0.39

\*Includes persons in the Armed Forces.

EMPLOYMENT STATUS BY SEX - 14 AND OVER, 1960

	<u>Total</u>		<u>Male</u>		<u>Female</u>	
	<u>Employed</u>	<u>Unem- ployed</u>	<u>Employed</u>	<u>Unem- ployed</u>	<u>Employed</u>	<u>Unem- ployed</u>
Number	6,599,462	358,873	4,330,216	224,752	2,269,246	134,121
Percent Distribution	94.84	5.16	95.07	4.93	94.42	5.58
Percent Change 1950-1960	11.02	-5.80	5.64	-19.92	22.99	33.75



NEW YORK  
(State)

SHIFT ANALYSIS: STATE TOTAL

	Employment		1950 - 1960		National Growth	Industrial Mix	Regional Share
	1950	1960	1950	1960			
Agriculture	172,719	116,999	26,739	-	93,177	10,719	
Forestry & Fisheries	3,429	1,851	531	-	1,405	704	
Mining	9,455	11,531	1,464	-	4,274	4,897	
Contract Construction	310,355	321,894	48,046	-	15,846	20,661	
Food & Kindred Products	138,587	163,098	21,455	-	18,579	15,523	
Textile Mill Products	95,031	71,285	14,712	-	36,644	1,814	
Apparel	354,352	294,441	54,858	-	23,136	91,633	
Lumber, Wood Prods., Furniture	57,757	54,757	8,941	-	14,907	2,965	
Printing & Publishing	147,961	179,939	22,906	-	26,562	17,490	
Chemicals & Allied Products	77,339	85,653	11,973	-	12,099	15,758	
Electrical & Other Machinery	247,527	332,141	38,320	-	77,005	30,711	
Motor Vehicles & Equipment	43,272	52,313	6,699	-	8,069	10,411	
Other Transportation Equipmt.	55,735	76,088	8,628	-	48,404	36,679	
Other & Miscellaneous	556,306	576,664	86,122	-	18,164	83,928	
Railroads & Railway Express	110,055	68,084	17,038	-	52,466	6,543	
Trucking & Warehousing	69,304	74,580	10,729	-	9,864	15,317	
Other Transportation	167,512	173,987	25,933	-	21,331	1,873	
Communications	98,419	105,992	15,236	-	10	7,654	
Utilities & Sanitary Service	88,047	85,929	13,631	-	923	14,826	
Wholesale Trade	288,630	287,204	44,683	-	11,018	35,091	
Food & Dairy Prods. Stores	203,789	173,190	31,549	-	35,595	26,553	
Eating & Drinking Places	207,334	197,960	32,098	-	18,764	22,707	
Other Retail Trade	541,208	544,289	83,785	-	10,366	91,070	
Finance, Ins. & Real Estate	336,789	409,243	52,139	-	83,570	63,255	
Hotels & Other Personal Svs.	225,976	209,065	34,984	-	25,279	26,615	
Private Households	161,130	149,022	24,945	-	2,319	39,371	
Business & Repair Services	158,812	210,799	24,586	-	11,391	16,011	
Entertainment, Recreat. Svs.	65,215	63,539	10,096	-	9,020	2,752	
Medical, Other Prof. Svs.	587,469	842,400	90,947	-	249,571	85,586	
Public Administration	270,532	313,773	41,881	-	32,201	30,842	
Armed Forces	27,667	41,115	4,283	-	14,815	5,650	
Industry Not Reported	94,215	351,752	14,585	-	182,949	60,102	
<b>TOTAL ALL INDUSTRIES</b>	<b>5,971,928</b>	<b>6,640,577</b>	<b>924,522</b>		<b>425,895</b>	<b>-681,765</b>	

NEW YORK - STATE TOTAL

OCCUPATION OF EMPLOYED, 1960

Occupational Groups	Total		Male		Female	
	Number	Percent Distribution 1950-1960	Number	Percent Distribution 1950-60	Number	Percent Distribution 1950-1960
<b>TOTAL</b>	6,599,462	100.00	4,330,216	100.00	2,269,246	100.00
Professional, Technical and Kindred Workers	825,021	12.50	530,392	12.25	294,629	12.98
Farmers and Farm Managers	62,286	0.94	58,651	1.35	3,635	0.16
Managers, Officials and Proprietors	591,980	8.97	510,905	11.80	81,075	3.57
Clerical and Kindred Workers	1,195,851	18.12	425,559	9.83	770,292	33.94
Sales Workers	483,177	7.32	332,157	7.67	151,020	6.66
Craftsmen, Foremen and Kindred Workers	818,262	12.40	788,664	18.21	29,598	1.30
Operatives and Kindred Workers	1,197,249	18.14	804,433	18.58	392,816	17.31
Private Household Workers	136,345	2.07	7,374	0.17	128,971	5.68
Service Workers, except Private Hshld.	610,803	9.26	365,444	8.44	245,359	10.81
Farm Laborers and Farm Foremen	40,965	0.62	34,738	0.80	6,227	0.27
Laborers, except Mine and Farm	236,426	3.58	228,330	5.27	8,096	0.36
Occupation not reported	401,097	6.08	243,569	5.63	157,528	6.94
						499.44
						22.99
						28.43
						9.45
						6.50
						29.15
						20.74
						-11.16
						-7.66
						-1.64
						36.52
						-30.83
						-17.96
						457.26
						473.10
						-37.52
						-13.15
						-2.92
						-0.43
						-19.58
						-0.89
						-38.58
						-12.97
						457.26

NEW YORK -- STATE TOTAL  
 NUMBER OF RETAIL ESTABLISHMENTS AND SALES 1963,  
 AND PERCENT CHANGE 1958-1963

	<u>Establishments</u>		<u>Sales (\$1000)</u>	
	<u>Number 1963*</u>	<u>Percent Change 1958-63</u>	<u>Value 1963*</u>	<u>Percent Change 1958-63</u>
<u>ALL STORES</u>	164,480	-10.21	23,977,310	15.31
Lumber, bldg. materials, etc.	6,630	-16.53	889,140	-1.52
General merchandise	4,502	-32.62	3,078,811	38.56
Food stores	35,817	-16.33	6,085,713	10.40
Automotive dealers	5,603	-3.71	3,190,542	33.74
Gasoline service stations	12,010	-3.80	1,135,182	19.99
Apparel, accessory stores	16,271	-5.43	2,029,873	2.43
Furniture, home furnishings, etc.	9,297	-11.47	1,168,731	3.74
Eating, drinking places	35,026	-5.19	2,551,122	15.25
Drug stores, proprietary stores	5,525	-7.11	700,766	16.74
Other retail stores	26,292	-6.05	2,521,379	8.56
Non-store retailers	7,507	-15.23	626,051	8.01

\*Details may not add to total because of disclosure rule.

NEW YORK - STATE TOTAL

8

NUMBER OF ESTABLISHMENTS IN SELECTED SERVICES  
AND SALES 1963, AND PERCENT CHANGE 1958-1963

	<u>Establishments</u>		<u>Receipts (\$1000)</u>	
	<u>Number</u> <u>1963*</u>	<u>Percent</u> <u>Change</u> <u>1958-63</u>	<u>Value</u> <u>1963*</u>	<u>Percent</u> <u>Change</u> <u>1958-63</u>
<u>All Establishments</u>	<u>107,416</u>	<u>-1.75</u>	<u>9,012,675</u>	<u>34.26</u>
Personal Services	48,939	-3.73	INA	INA
Auto Repair, Garages	9,984	3.81	INA	INA
Other Services	48,493	-0.78	INA	INA

\*Details may not add to total because of disclosure rule.

NUMBER OF WHOLESALE ESTABLISHMENTS AND  
SALES 1963, AND PERCENT CHANGE 1958-1963

	<u>Establishments</u>		<u>Sales (\$1000)</u>	
	<u>Number</u> <u>1963*</u>	<u>Percent</u> <u>Change</u> <u>1958-63</u>	<u>Value</u> <u>1963*</u>	<u>Percent</u> <u>Change</u> <u>1958-63</u>
<u>All Establishments</u>	<u>40,160</u>	<u>0.09</u>	<u>66,207,771</u>	<u>20.61</u>
Merchant Wholesalers	32,096	2.36	30,425,807	22.70
Other Operating Types	8,064	-8.04	35,781,964	18.89

\*Details may not add to total because of disclosure rule.

NON-APPALACHIAN PORTION OF NEW YORKPOPULATION BY SEX, 1960

	<u>Total</u>	<u>Male</u>	<u>Female</u>
Number	15,806,156	7,640,146	8,166,010
Percent Distribution	100.00	48.34	51.66
Percent Change 1950-1960	13.42	12.43	14.37

POPULATION BY PLACE, 1960

	<u>Total</u>	<u>Rural Non-Farm</u>	<u>Rural Farm</u>	<u>Urban</u>
Number	15,806,156	1,738,656	235,826	13,831,674
Percent Distribution	100.00	11.00	1.49	87.51
Percent Change 1950-1960	13.42	33.65	56.17	13.24

DISTRIBUTION OF FAMILIES BY INCOME, 1960

	<u>Total</u>	<u>Under \$2,000</u>	<u>\$2,000-\$2,999</u>	<u>\$3,000-\$5,999</u>	<u>\$6,000-\$9,999</u>	<u>\$10,000 &amp; Over</u>
Number	4,091,547	311,344	247,076	1,290,948	1,409,916	832,263
Percent Distribution	100.00	7.61	6.04	31.55	34.46	20.34
Percent Change 1950-1960	12.54	-52.74	-60.58	-16.08	232.85	385.92

NON-APPALACHIAN PORTION OF NEW YORKEDUCATION OF PERSONS 25 AND OVER, 1960

	<u>Total*</u>	<u>Persons Completing</u>		
		<u>1-8 Years Elementary School</u>	<u>1-4 Years High School</u>	<u>1 or More Yrs of College</u>
<b>Number</b>	9,576,214	3,334,836	4,313,087	1,617,170
<b>Percent Distribution</b>	100.00	34.82	45.04	16.89
<b>Percent Change 1950-1960</b>	7.51	-9.26	27.35	37.61

\*Total includes persons who have never attended school, or who have less than one year of schooling.

LABOR FORCE STATUS BY SEX - 14 AND OVER, 1960

	<u>Total</u>		<u>Male</u>		<u>Female</u>	
	<u>In Labor Force*</u>	<u>Out of Labor Force</u>	<u>In Labor Force*</u>	<u>Out of Labor Force</u>	<u>In Labor Force*</u>	<u>Out of Labor Force</u>
<b>Number</b>	6,615,909	5,078,313	4,339,837	1,205,911	2,276,072	3,872,402
<b>Percent Distribution</b>	56.57	43.43	78.26	21.74	37.02	62.98
<b>Percent Change 1950-1960</b>	10.37	1.74	4.57	6.24	23.43	0.41

\*Includes persons in the Armed Forces.

EMPLOYMENT STATUS BY SEX - 14 AND OVER, 1960

	<u>Total</u>		<u>Male</u>		<u>Female</u>	
	<u>Employed</u>	<u>Unem- ployed</u>	<u>Employed</u>	<u>Unem- ployed</u>	<u>Employed</u>	<u>Unem- ployed</u>
<b>Number</b>	6,236,091	339,036	4,088,054	211,962	2,148,037	127,074
<b>Percent Distribution</b>	94.84	5.16	95.07	4.93	94.41	5.59
<b>Percent Change 1950-1960</b>	11.31	-6.10	6.02	-21.10	22.99	37.51

NON-APPALACHIAN PORTION OF NEW YORK

OCCUPATION OF EMPLOYED, 1960

Occupational Groups	Total			Male			Female		
	Number	Percent Distribution 1950-1960	Percent Change 1950-1960	Number	Percent Distribution 1950-60	Percent Change 1950-60	Number	Percent Distribution 1950-1960	Percent Change 1950-1960
<b>TOTAL</b>	<b>6,236,091</b>	<b>100.00</b>	<b>11.31</b>	<b>4,088,054</b>	<b>100.00</b>	<b>6.02</b>	<b>2,148,037</b>	<b>100.00</b>	<b>22.99</b>
Professional, Technical and Kindred Workers	778,626	12.49	30.26	502,364	12.29	31.44	276,262	12.86	28.16
Farmers and Farm Managers	45,939	0.74	-36.48	43,425	1.06	-37.83	2,514	0.12	1.86
Managers, Officials and Proprietors	565,906	9.07	-8.73	488,813	11.96	-10.76	77,093	3.59	6.68
Clerical and Kindred Workers	1,149,116	18.43	21.49	410,372	10.04	10.39	738,744	34.39	28.68
Sales Workers	459,691	7.37	9.39	317,721	7.77	4.69	141,970	6.61	21.60
Craftsmen, Foremen and Kindred Workers	769,422	12.34	0.32	741,390	18.14	0.82	28,032	1.31	-11.39
Operatives and Kindred Workers	1,118,797	17.94	-2.85	749,017	18.32	-0.12	369,780	17.22	-7.95
Private Household Workers	128,858	2.07	-3.56	7,096	0.17	-19.69	121,762	5.67	-2.42
Service Workers, except Private Hshld.	579,638	9.29	10.76	351,713	8.60	-1.13	227,925	10.61	36.00
Farm Laborers and Farm Foremen	31,448	0.50	-37.03	26,959	0.66	-38.72	4,489	0.21	-24.54
Laborers, except Mine and Farm	222,364	3.57	-12.82	214,981	5.26	-12.60	7,383	0.34	-18.54
Occupation not reported	386,286	6.19	486.37	234,203	5.73	488.15	152,083	7.08	516.84

NON-APPALACHIAN PORTION OF NEW YORK

NUMBER OF RETAIL ESTABLISHMENTS AND SALES 1963,  
AND PERCENT CHANGE 1958-1963

	<u>Establishments</u>		<u>Sales (\$1000)</u>	
	<u>Number</u> <u>1963*</u>	<u>Percent</u> <u>Change</u> <u>1958-63</u>	<u>Value</u> <u>1963*</u>	<u>Percent</u> <u>Change</u> <u>1958-63</u>
<u>ALL STORES</u>	<u>154,066</u>	<u>- 10.46</u>	<u>22,663,770</u>	<u>15.30</u>
Lumber, bldg. materials, etc.	5,984	- 16.26	798,557	-2.68
General merchandise	4,145	- 32.93	2,937,996	38.96
Food stores	34,020	- 16.72	5,764,931	10.37
Automotive dealers	4,917	- 3.97	2,934,878	34.30
Gasoline service stations	10,782	- 4.30	1,048,875	20.26
Apparel, accessory stores	15,594	- 5.26	1,963,313	2.36
Furniture, home furnishings, etc.	8,763	- 11.26	1,117,751	3.86
Eating, drinking places	32,747	- 5.48	2,456,432	15.23
Drug stores, proprietary stores	5,253	- 7.55	667,594	17.17
Other retail stores	24,734	- 6.03	2,378,200	8.69
Non-store retailers	7,127	- 16.23	595,243	6.76

\*Details may not add to total because of disclosure rule.



NUMBER OF ESTABLISHMENTS IN SELECTED SERVICES  
AND SALES 1963, AND PERCENT CHANGE 1958-1963

	<u>Establishments</u>		<u>Receipts (\$1000)</u>	
	<u>Number</u> <u>1963*</u>	<u>Percent</u> <u>Change</u> <u>1958-63</u>	<u>Value</u> <u>1963*</u>	<u>Percent</u> <u>Change</u> <u>1958-63</u>
<u>All Establishments</u>	<u>101,664</u>	<u>-2.34</u>	<u>8,877,554</u>	<u>34.33</u>
Personal Services	46,238	-4.63	INA	INA
Auto Repair, Garages	9,161	3.13	INA	INA
Other Services	46,265	-0.99	INA	INA

\*Details may not add to total because of disclosure rule.

NUMBER OF WHOLESALE ESTABLISHMENTS AND  
SALES 1963, AND PERCENT CHANGE 1958-1963

	<u>Establishments</u>		<u>Sales (\$1000)</u>	
	<u>Number</u> <u>1963*</u>	<u>Percent</u> <u>Change</u> <u>1958-63</u>	<u>Value</u> <u>1963*</u>	<u>Percent</u> <u>Change</u> <u>1958-63</u>
<u>All Establishments</u>	<u>39,039</u>	<u>0.04</u>	<u>65,440,106</u>	<u>20.65</u>
Merchant Wholesalers	31,297	2.44	30,018,903	22.93
Other Operating Types	7,742	-8.62	35,423,100	18.80

\*Details may not add to total because of disclosure rule.

APPALACHIAN PORTION OF NEW YORK

POPULATION BY SEX, 1960

	<u>Total</u>	<u>Male</u>	<u>Female</u>
Number	977,448	480,609	496,839
Percent Distribution	100.00	49.17	50.83
Percent Change 1950-1960	9.24	8.17	10.30

POPULATION BY PLACE, 1960

	<u>Total</u>	<u>Rural Non-Farm</u>	<u>Rural Farm</u>	<u>Urban</u>
Number	977,448	386,977	88,920	501,551
Percent Distribution	100.00	39.59	9.10	51.31
Percent Change 1950-1960	9.24	43.75	-43.66	7.22

DISTRIBUTION OF FAMILIES BY INCOME, 1960

	<u>Total</u>	<u>Under \$2,000</u>	<u>\$2,000-\$2,999</u>	<u>\$3,000-\$5,999</u>	<u>\$6,000-\$9,999</u>	<u>\$10,000 &amp; Over</u>
Number	244,494	23,397	18,419	91,427	81,095	30,156
Percent Distribution	100.00	9.57	7.53	37.39	33.17	12.33
Percent Change 1950-1960	8.05	-56.58	-61.51	0.08	371.62	545.74

APPALACHIAN PORTION OF NEW YORK

EDUCATION OF PERSONS 25 AND OVER, 1960

	<u>Total*</u>	<u>Persons Completing</u>		
		<u>1-8 Years Elementary School</u>	<u>1-4 Years High School</u>	<u>1 or More Yrs of College</u>
Number	547,831	187,134	228,558	89,234
Percent Distribution	100.00	34.16	41.72	16.29
Percent Change 1950-1960	3.47	-10.75	1.19	26.13

\*Total includes persons who have never attended school, or who have less than one year of schooling.

LABOR FORCE STATUS BY SEX - 14 AND OVER, 1960

	<u>Total</u>		<u>Male</u>		<u>Female</u>	
	<u>In Labor Force*</u>	<u>Out of Labor Force</u>	<u>In Labor Force*</u>	<u>Out of Labor Force</u>	<u>In Labor Force*</u>	<u>Out of Labor Force</u>
Number	383,541	310,942	255,273	81,179	128,268	229,763
Percent Distribution	55.23	44.77	75.87	24.13	35.83	64.17
Percent Change 1950-1960	6.95	1.61	-0.08	6.48	24.37	-

\*Includes persons in the Armed Forces.

EMPLOYMENT STATUS BY SEX - 14 AND OVER, 1960

	<u>Total</u>		<u>Male</u>		<u>Female</u>	
	<u>Employed</u>	<u>Unem- ployed</u>	<u>Employed</u>	<u>Unem- ployed</u>	<u>Employed</u>	<u>Unem- ployed</u>
Number	363,371	19,837	242,162	12,790	121,209	7,047
Percent Distribution	94.82	5.18	94.98	5.02	94.51	5.49
Percent Change 1950-1960	6.34	-0.37	-0.40	6.19	22.97	-10.41

NEW YORK  
(State)

SHIFT ANALYSIS: APPALACHIAN PORTION OF STATE

	Employment		National Growth	1950 - 1960		Regional Share
	1950	1960		Industrial Mix		
Agriculture	41,645	27,048	6,447	-22,466	1,422	
Forestry & Fisheries	287	155	44	-118	-59	
Mining	1,958	1,286	303	-885	-90	
Contract Construction	18,000	18,204	2,787	-919	-1,460	
Food & Kindred Products	8,298	9,040	1,285	1,112	-1,655	
Textile Mill Products	5,798	2,644	898	-2,236	-1,816	
Apparel	3,167	3,240	490	-207	-211	
Lumber, Wood Prods., Furniture	11,411	10,771	1,767	-2,945	539	
Printing & Publishing	4,773	6,446	739	857	77	
Chemicals & Allied Products	1,788	2,478	277	280	133	
Electrical & Other Machinery	29,369	42,630	4,547	9,137	-422	
Motor Vehicles & Equipment	2,633	3,482	408	-491	932	
Other Transportation Equipmt.	1,646	3,516	255	1,429	186	
Other & Miscellaneous	46,937	45,981	7,266	1,533	-9,755	
Railroads & Railway Express	10,697	5,887	1,656	-5,100	-1,367	
Trucking & Warehousing	3,559	3,852	551	507	-765	
Other Transportation	2,202	2,108	341	-280	-154	
Communications	3,540	3,496	548		-592	
Utilities & Sanitary Service	3,951	4,420	612	-41	-101	
Wholesale Trade	8,875	7,723	1,374	-339	-2,187	
Food & Dairy Prods. Stores	9,967	8,954	1,543	-1,741	-815	
Eating & Drinking Places	9,498	9,118	1,470	-860	-991	
Other Retail Trade	29,220	31,046	4,524	560	-3,257	
Finance, Ins. & Real Estate	6,998	9,310	1,083	1,736	-508	
Hotels & Other Personal Svcs.	9,824	10,140	1,521	-1,099	-106	
Private Households	7,653	8,325	1,185	110	-623	
Business & Repair Services	6,727	6,116	1,041	482	-2,135	
Entertainment, Recreat. Svcs.	2,195	1,937	340	-304	-294	
Medical, Other Prof. Svcs.	34,992	51,749	5,417	14,865	-3,526	
Public Administration	9,576	10,864	1,482	1,140	-1,334	
Armed Forces	334	333	52	179	-232	
Industry Not Reported	4,518	11,405	699	8,768	-2,581	
<b>TOTAL ALL INDUSTRIES</b>	<b>342,036</b>	<b>363,704</b>	<b>52,952</b>	<b>2,664</b>	<b>-33,747</b>	





APPALACHIAN PORTION OF NEW YORK

NUMBER OF RETAIL ESTABLISHMENTS AND SALES 1963,  
AND PERCENT CHANGE 1958-1963

	<u>Establishments</u>		<u>Sales (\$1000)</u>	
	<u>Number</u> <u>1963*</u>	<u>Percent</u> <u>Change</u> <u>1958-63</u>	<u>Value</u> <u>1963*</u>	<u>Percent</u> <u>Change</u> <u>1958-63</u>
<u>ALL STORES</u>	<u>10,414</u>	<u>-6.32</u>	<u>1,313,540</u>	<u>15.56</u>
Lumber, bldg. materials, etc.	646	-18.95	90,583	10.04
General merchandise	357	-28.88	140,815	30.66
Food stores	1,797	-8.03	320,782	10.82
Automotive dealers	686	-1.86	255,664	27.62
Gasoline service stations	1,228	0.82	86,307	16.79
Apparel, accessory stores	677	-9.13	66,560	4.51
Furniture, home furnishings, etc.	534	-14.70	50,980	1.17
Eating, drinking places	2,279	-0.87	94,690	15.77
Drug stores, proprietary stores	272	2.26	33,172	8.68
Other retail stores	1,558	-6.31	143,179	6.46
Non-store retailers	380	9.20	30,808	39.63

\*Details may not add to total because of disclosure rule.

APPALACHIAN PORTION OF NEW YORK

## NUMBER OF ESTABLISHMENTS IN SELECTED SERVICES

AND SALES 1963, AND PERCENT CHANGE 1958-1963

	<u>Establishments</u>		<u>Receipts (\$1000)</u>	
	<u>Number</u> <u>1963*</u>	<u>Percent</u> <u>Change</u> <u>1958-63</u>	<u>Value</u> <u>1963*</u>	<u>Percent</u> <u>Change</u> <u>1958-63</u>
<u>All Establishments</u>	<u>5,752</u>	<u>9.90</u>	<u>135,121</u>	<u>30.14</u>
Personal Services	2,701	14.79	INA	INA
Auto Repair, Garages	823	11.97	INA	INA
Other Services	2,228	3.82	INA	INA

\*Details may not add to total because of disclosure rule.

## NUMBER OF WHOLESALE ESTABLISHMENTS AND

SALES 1963, AND PERCENT CHANGE 1958-1963

	<u>Establishments</u>		<u>Sales (\$1000)</u>	
	<u>Number</u> <u>1963*</u>	<u>Percent</u> <u>Change</u> <u>1958-63</u>	<u>Value</u> <u>1963*</u>	<u>Percent</u> <u>Change</u> <u>1958-63</u>
<u>All Establishments</u>	<u>1,121</u>	<u>1.91</u>	<u>767,665</u>	<u>17.02</u>
Merchant Wholesalers	799	-0.50	406,904	8.04
Other Operating Types	322	8.42	358,864	28.46

\*Details may not add to total because of disclosure rule.

NEW YORK - SUBREGION 1ESTIMATED POPULATION 1966 AND  
PERCENT CHANGE 1960 - 1966(All numbers in thousands)

<u>Estimated Population 1966</u>	<u>Change 1960-1966</u>	
	<u>Number</u>	<u>Percent</u>
273.8	4.3	1.60

PERCENT CHANGE 1962-1965 IN WORK FORCE,  
EMPLOYMENT AND UNEMPLOYMENT,  
AND 1962-1965 RATE OF UNEMPLOYMENT(All numbers in thousands)

<u>Total Work Force</u>			<u>Total Employment</u>		
<u>1965 Number</u>	<u>Change 1962-1965</u>		<u>1965 Number</u>	<u>Change 1962-1965</u>	
	<u>Number</u>	<u>Percent</u>		<u>Number</u>	<u>Percent</u>
108.4	2.0	1.9	103.6	4.8	4.9

<u>Unemployment</u>			<u>Rate of Unemployment</u>	
<u>1965 Number</u>	<u>Change 1962-1965</u>			
	<u>Number</u>	<u>Percent</u>		
4.8	-2.8	-36.9	1962	7.2
			1963	6.8
			1964	5.6
			1965	4.4



NEW YORK SUBREGION 1POPULATION BY SEX, 1960

	<u>Total</u>	<u>Male</u>	<u>Female</u>
Number	269,542	132,324	137,218
Percent Distribution	100.00	49.09	50.91
Percent Change 1950-1960	4.93	3.80	6.05

POPULATION BY PLACE, 1960

	<u>Total</u>	<u>Rural Non-Farm</u>	<u>Rural Farm</u>	<u>Urban</u>
Number	269,542	117,396	27,787	124,359
Percent Distribution	100.00	43.55	10.31	46.14
Percent Change 1950-1960	4.93	39.51	-45.37	2.05

DISTRIBUTION OF FAMILIES BY INCOME, 1960

	<u>Total</u>	<u>Under \$2,000</u>	<u>\$2,000-\$2,999</u>	<u>\$3,000-\$5,999</u>	<u>\$6,000-\$9,999</u>	<u>\$10,000 &amp; Over</u>
Number	68,864	7,360	5,632	27,404	21,504	6,964
Percent Distribution	100.00	10.69	8.18	39.79	31.23	10.11
Percent Change 1950-1960	4.77	-53.91	-61.54	3.96	401.26	485.21

EDUCATION OF PERSONS 25 AND OVER, 1960

	<u>Total*</u>	<u>Persons Completing</u>		
		<u>1-8 Years Elementary School</u>	<u>1-4 Years High School</u>	<u>1 or More Yrs of College</u>
Number	153,166	54,369	74,804	21,953
Percent Distribution	100.00	35.50	48.84	14.33
Percent Change 1950-1960	0.62	-12.50	15.17	9.44

\*Total includes persons who have never attended school, or who have less than one year of schooling.

LABOR FORCE STATUS BY SEX - 14 AND OVER, 1960

	<u>Total</u>		<u>Male</u>		<u>Female</u>	
	<u>In Labor Force*</u>	<u>Out of Labor Force</u>	<u>In Labor Force*</u>	<u>Out of Labor Force</u>	<u>In Labor Force*</u>	<u>Out of Labor Force</u>
Number	104,194	87,824	70,895	21,982	33,299	65,842
Percent Distribution	54.26	45.74	76.33	23.67	66.41	33.59
Percent Change 1950-1960	0.54	-2.52	-5.94	10.45	17.83	-6.19

\*Includes persons in the Armed Forces.

EMPLOYMENT STATUS BY SEX - 14 AND OVER, 1960

	<u>Total</u>		<u>Male</u>		<u>Female</u>	
	<u>Employed</u>	<u>Unem- ployed</u>	<u>Employed</u>	<u>Unem- ployed</u>	<u>Employed</u>	<u>Unem- ployed</u>
Number	97,457	6,652	66,424	4,386	31,033	2,266
Percent Distribution	93.61	6.39	93.81	6.19	93.19	6.81
Percent Change 1950-1960	-0.88	27.00	-7.09	14.82	15.64	59.80

NEW YORK STATE PLANNING AREAS OF APPALACHIA  
 PLANNING SUBREGION 1

SHIFT ANALYSIS:

1950 - 1960

	Employment		National Growth	Industrial Mix	Regional Share
	1950	1960			
Agriculture	12,368	7,796	1,915	-6,672	186
Forestry & Fisheries	148	61	23	-61	-49
Mining	1,586	780	246	-717	-335
Contract Construction	4,921	4,744	762	-251	-688
Food & Kindred Products	2,752	3,272	426	369	-275
Textile Mill Products	2,812	1,099	435	-1,084	-1,064
Apparel	572	971	89	-37	348
Lumber, Wood Prods., Furniture	7,705	7,415	1,193	-1,989	506
Printing & Publishing	1,097	1,592	170	197	128
Chemicals & Allied Products	436	418	67	68	-154
Electrical & Other Machinery	6,908	8,823	1,069	2,149	-1,303
Motor Vehicles & Equipment	330	654	51	-62	334
Other Transportation Equipt.	436	322	67	379	-560
Other & Miscellaneous	11,395	10,509	1,764	372	-3,022
Railroads & Railway Express	2,758	1,508	427	-1,315	-362
Trucking & Warehousing	1,099	1,221	170	156	-205
Other Transportation	547	588	85	-70	26
Communications	884	928	137		-93
Utilities & Sanitary Service	1,132	1,439	175	-12	144
Wholesale Trade	2,355	2,118	365	-90	-512
Food & Dairy Prods. Stores	3,112	2,757	482	-544	-293
Eating & Drinking Places	2,621	2,671	406	-237	-119
Other Retail Trade	8,115	8,385	1,256	155	-1,142
Finance, Ins. & Real Estate	1,893	2,547	293	470	-109
Hotels & Other Personal Svs.	2,700	2,560	418	-302	-256
Private Households	1,984	1,986	307	29	-334
Business & Repair Services	1,964	1,525	304	141	-884
Entertainment, Recreat. Svs.	622	619	96	-86	-13
Medical, Other Prof. Svs.	9,348	13,071	1,447	3,971	-7,695
Public Administration	2,513	2,660	389	299	-541
Armed Forces	69	85	11	37	-32
Industry Not Reported	1,214	2,418	188	2,356	-1,340
<b>TOTAL ALL INDUSTRIES</b>	<b>98,396</b>	<b>97,542</b>	<b>15,233</b>	<b>-2,381</b>	<b>-13,708</b>

NEW YORK-SUBREGION 1

OCCUPATION OF EMPLOYED, 1960

Occupational Groups	Total		Male		Female	
	Number	Percent Distribution 1950-1960	Number	Percent Distribution 1950-60	Number	Percent Change 1950-1960
<u>TOTAL</u>	<u>97,457</u>	<u>100.00</u>	<u>66,424</u>	<u>100.00</u>	<u>31,033</u>	<u>15.64</u>
Professional, Technical and Kindred Workers	10,659	10.94	5,800	8.73	4,859	30.02
Farmers and Farm Managers	4,636	4.76	4,381	6.60	255	3.24
Managers, Officials and Proprietors	7,291	7.48	6,231	9.38	1,060	-4.42
Clerical and Kindred Workers	11,619	11.92	3,783	5.70	7,836	35.27
Sales Workers	6,668	6.84	3,943	5.94	2,725	4.29
Craftsmen, Foremen and Kindred Workers	14,207	14.58	13,791	20.76	416	-18.43
Operatives and Kindred Workers	21,453	22.01	16,575	24.95	4,878	-16.17
Private Household Workers	1,756	1.80	32	0.05	1,724	3.67
Service Workers, except Private Hshld.	8,395	8.61	3,198	4.81	5,197	41.88
Farm Laborers and Farm Foremen	2,845	2.92	2,227	3.35	618	-32.75
Laborers, except Mine and Farm	4,704	4.83	4,375	6.59	329	3.13
Occupation not reported	3,224	3.31	2,088	3.14	1,136	156.43

NEW YORK - SUBREGION 1

NUMBER OF RETAIL ESTABLISHMENTS AND SALES 1963,  
AND PERCENT CHANGE 1958-1963

	<u>Establishments</u>		<u>Sales (\$1000)</u>	
	<u>Number</u> <u>1963*</u>	<u>Percent</u> <u>Change</u> <u>1958-63</u>	<u>Value</u> <u>1963*</u>	<u>Percent</u> <u>Change</u> <u>1958-63</u>
<u>ALL STORES</u>	3,094	-9.77	333,688	10.85
Lumber, bldg. materials, etc.	218	-17.42	23,447	-6.29
General merchandise	126	-13.70	34,401	42.67
Food stores	543	-15.02	79,223	-1.63
Automotive dealers	207	-9.21	69,376	44.10
Gasoline service stations	362	-6.46	23,408	-0.88
Apparel, accessory stores	215	-8.90	18,464	-0.71
Furniture, home furnishings, etc.	146	-22.75	12,473	-7.98
Eating, drinking places	660	-2.22	24,334	6.69
Drug stores, proprietary stores	84	-11.58	9,656	9.19
Other retail stores	427	-5.95	34,012	6.88
Non-store retailers	106	-8.62	4,894	24.21

\*Details may not add to total because of disclosure rule.

NEW YORK SUBREGION 1

## NUMBER OF ESTABLISHMENTS IN SELECTED SERVICES

AND SALES 1963, AND PERCENT CHANGE 1958-1963

	<u>Establishments</u>		<u>Receipts (\$1000)</u>	
	<u>Number</u> <u>1963*</u>	<u>Percent</u> <u>Change</u> <u>1958-63</u>	<u>Value</u> <u>1963*</u>	<u>Percent</u> <u>Change</u> <u>1958-63</u>
<u>All Establishments</u>	<u>1,662</u>	<u>6.88</u>	<u>33,607</u>	<u>15.18</u>
Personal Services	791	19.49	INA	INA
Auto Repair, Garages	246	14.80	INA	INA
Other Services	625	- 3.40	INA	INA

\*Details may not add to total because of disclosure rule.

## NUMBER OF WHOLESALE ESTABLISHMENTS AND

SALES 1963, AND PERCENT CHANGE 1958-1963

	<u>Establishments</u>		<u>Sales (\$1000)</u>	
	<u>Number</u> <u>1963*</u>	<u>Percent</u> <u>Change</u> <u>1958-63</u>	<u>Value</u> <u>1963*</u>	<u>Percent</u> <u>Change</u> <u>1958-63</u>
<u>All Establishments</u>	<u>297</u>	<u>- 2.94</u>	<u>158,170</u>	<u>17.85</u>
Merchant Wholesalers	226	- 4.64	112,843	20.47
Other Operating Types	71	2.90	45,327	11.81

\*Details may not add to total because of disclosure rule.

NEW YORK - SUBREGION 2

ESTIMATED POPULATION 1966 AND  
PERCENT CHANGE 1960 - 1966

(All numbers in thousands)

<u>Estimated Population 1966</u>	<u>Change 1960-1966</u>	
	<u>Number</u>	<u>Percent</u>
217.7	6.3	2.98

PERCENT CHANGE 1962-1965 IN WORK FORCE,  
EMPLOYMENT AND UNEMPLOYMENT,  
AND 1962-1965 RATE OF UNEMPLOYMENT

(All numbers in thousands)

<u>Total Work Force</u>			<u>Total Employment</u>		
<u>1965 Number</u>	<u>Change 1962-1965</u>		<u>1965 Number</u>	<u>Change 1962-1965</u>	
	<u>Number</u>	<u>Percent</u>		<u>Number</u>	<u>Percent</u>
87.8	1.9	2.2	84.4	3.6	4.5

<u>Unemployment</u>		
<u>1965 Number</u>	<u>Change 1962-1965</u>	
	<u>Number</u>	<u>Percent</u>
3.4	-1.7	-33.3

<u>Rate of Unemployment</u>	
1962	5.9
1963	4.8
1964	4.2
1965	3.9

NEW YORK -- SUBREGION 2POPULATION BY SEX, 1960

	<u>Total</u>	<u>Male</u>	<u>Female</u>
Number	211,441	104,136	107,305
Percent Distribution	100.00	49.25	50.75
Percent Change 1950-1960	9.87	8.01	11.74

POPULATION BY PLACE, 1960

	<u>Total</u>	<u>Rural Non-Farm</u>	<u>Rural Farm</u>	<u>Urban</u>
Number	211,441	77,065	15,234	119,142
Percent Distribution	100.00	36.45	7.20	56.35
Percent Change 1950-1960	9.87	34.55	-47.79	12.41

DISTRIBUTION OF FAMILIES BY INCOME, 1960

	<u>Total</u>	<u>Under \$2,000</u>	<u>\$2,000-\$2,999</u>	<u>\$3,000-\$5,999</u>	<u>\$6,000-\$9,999</u>	<u>\$10,000 &amp; Over</u>
Number	52,410	5,019	3,677	20,236	17,514	5,964
Percent Distribution	100.00	9.58	7.02	38.61	33.42	11.38
Percent Change 1950-1960	7.86	-56.66	-64.93	3.19	397.56	659.74



NEW YORK -- SUBREGION 2EDUCATION OF PERSONS 25 AND OVER, 1960

	<u>Total*</u>	<u>Persons Completing</u>		
		<u>1-8 Years Elementary School</u>	<u>1-4 Years High School</u>	<u>1 or More Yrs of College</u>
Number	118,352	40,558	21,822	18,736
Percent Distribution	100.00	34.27	18.44	15.83
Percent Change 1950-1960	3.69	-8.14	-5.61	-10.91

\*Total includes persons who have never attended school, or who have less than one year of schooling.

LABOR FORCE STATUS BY SEX - 14 AND OVER, 1960

	<u>Total</u>		<u>Male</u>		<u>Female</u>	
	<u>In Labor Force*</u>	<u>Out of Labor Force</u>	<u>In Labor Force*</u>	<u>Out of Labor Force</u>	<u>In Labor Force*</u>	<u>Out of Labor Force</u>
Number	80,333	67,574	53,323	18,615	27,010	48,959
Percent Distribution	54.31	45.69	74.12	25.88	35.55	64.45
Percent Change 1950-1960	7.51	-2.10	-0.93	5.69	29.26	-4.77

\*Includes persons in the Armed Forces.

EMPLOYMENT STATUS BY SEX - 14 AND OVER, 1960

	<u>Total</u>		<u>Male</u>		<u>Female</u>	
	<u>Employed</u>	<u>Unem- ployed</u>	<u>Employed</u>	<u>Unem- ployed</u>	<u>Employed</u>	<u>Unem- ployed</u>
Number	75,920	4,360	50,610	2,664	25,310	1,696
Percent Distribution	94.57	5.43	95.00	5.00	93.72	6.28
Percent Change 1950-1960	7.01	17.17	-0.84	-2.60	27.16	72.01

NEW YORK STATE PLANNING AREAS OF APPALACHIA

SHIFT ANALYSIS:

PLANNING

SUBREGION 2

	Employment		National Growth	1950 - 1960		Regional Share
	1950	1960		Industrial	Mix	
Agriculture	6,829	4,210	1,057	-3,684	8	
Forestry & Fisheries	35	27	5	-14	1	
Mining	50	28	8	-23	-7	
Contract Construction	3,639	3,667	563	-186	-350	
Food & Kindred Products	1,428	1,848	221	191	7	
Textile Mill Products	918	491	142	-354	-215	
Apparel	296	263	46	-19	-59	
Lumber, Wood Prods., Furniture	866	976	134	-224	199	
Printing & Publishing	1,450	1,566	224	260	-369	
Chemicals & Allied Products	369	379	57	58	-105	
Electrical & Other Machinery	7,940	10,264	1,229	2,470	-1,375	
Motor Vehicles & Equipment	1,705	2,126	264	-318	475	
Other Transportation Equipmt.	156	382	24	135	66	
Other & Miscellaneous	10,094	10,640	1,563	330	-1,346	
Railroads & Railway Express	3,900	2,549	604	-1,859	-96	
Trucking & Warehousing	688	671	107	98	-221	
Other Transportation	461	410	71	-59	-64	
Communications	799	734	124	-189	-39	
Utilities & Sanitary Service	760	831	118	-8	-39	
Wholesale Trade	1,991	1,760	308	-76	-463	
Food & Dairy Prods. Stores	2,112	1,888	327	-369	-182	
Eating & Drinking Places	2,029	1,832	314	-184	-327	
Other Retail Trade	6,258	6,495	969	120	-852	
Finance, Ins. & Real Estate	1,409	1,767	218	350	-210	
Hotels & Other Personal Svs.	2,160	2,225	334	-242	-28	
Private Households	1,539	1,950	238	22	151	
Business & Repair Services	1,283	1,148	199	92	-426	
Entertainment, Recreat. Svs.	400	386	62	-55	-21	
Medical, Other Prof. Svs.	5,954	9,215	922	2,529	-190	
Public Administration	2,436	2,609	377	290	-494	
Armed Forces	58	53	9	31	-45	
Industry Not Reported	989	2,583	153	1,919	-479	
<b>TOTAL ALL INDUSTRIES</b>	<b>71,001</b>	<b>75,973</b>	<b>10,991</b>	<b>1,221</b>	<b>-7,245</b>	

NEW YORK -- SUBREGION 2

OCCUPATION OF EMPLOYED, 1960

Occupational Groups	Total			Male			Female		
	Number	Percent Distribution	Percent Change 1950-1960	Number	Percent Distribution	Percent Change 1950-60	Number	Percent Distribution	Percent Change 1950-1960
<u>TOTAL</u>	<u>75,920</u>	<u>100.00</u>	<u>7.01</u>	<u>50,610</u>	<u>100.00</u>	<u>-0.84</u>	<u>25,310</u>	<u>100.00</u>	<u>27.16</u>
Professional, Technical and Kindred Workers	8,687	11.44	38.86	4,872	9.63	38.13	3,815	15.07	39.79
Farmers and Farm Managers	2,568	3.41	-40.40	2,402	4.75	-43.09	184	0.73	55.93
Managers, Officials and Proprietors	5,507	7.25	-9.33	4,666	9.22	-10.99	841	3.32	1.08
Clerical and Kindred Workers	9,716	12.80	21.24	3,230	6.38	3.00	6,486	25.63	32.96
Sales Workers	5,160	6.80	8.77	3,172	6.27	8.63	1,988	7.85	8.99
Craftsmen, Foremen and Kindred Workers	11,705	15.42	1.38	11,300	22.33	1.08	405	1.60	10.35
Operatives and Kindred Workers	16,121	21.23	-0.03	11,393	22.51	0.40	4,728	18.68	1.05
Private Household Workers	1,772	2.33	29.63	40	0.08	-54.02	1,732	6.84	35.31
Service Workers, except Private Hshld.	6,426	8.46	22.45	2,906	5.74	-1.19	3,520	13.91	52.58
Farm Laborers and Farm Foremen	1,425	1.88	-39.67	1,250	2.47	-38.00	175	0.69	-49.42
Laborers, except Mine and Farm	3,354	4.42	-15.69	3,220	6.36	-16.30	134	0.53	2.29
Occupation not reported	3,461	4.56	289.31	2,159	4.27	275.48	1,302	5.14	314.65

NEW YORK -- SUBREGION 2

NUMBER OF RETAIL ESTABLISHMENTS AND SALES 1963,  
AND PERCENT CHANGE 1958-1963

	<u>Establishments</u>		<u>Sales (\$1000)</u>	
	<u>Number</u> <u>1963*</u>	<u>Percent</u> <u>Change</u> <u>1958-63</u>	<u>Value</u> <u>1963*</u>	<u>Percent</u> <u>Change</u> <u>1958-63</u>
<u>ALL STORES</u>	<u>2,160</u>	<u>-6.37</u>	<u>280,806</u>	<u>15.90</u>
Lumber, bldg. materials, etc.	117	-17.61	24,365	53.16
General merchandise	70	-38.60	32,019	22.15
Food stores	377	-9.16	68,038	5.66
Automotive dealers	146	-0.68	54,855	23.66
Gasoline service stations	239	5.29	19,534	35.21
Apparel, accessory stores	162	-1.82	17,101	13.00
Furniture, home furnishings, etc.	122	-10.29	11,796	3.39
Eating, drinking places	489	0.82	19,688	18.80
Drug stores, proprietary stores	48	6.67	6,733	14.64
Other retail stores	319	-15.61	20,859	-5.71
Non-store retailers	71	33.96	5,818	-0.17

\*Details may not add to total because of disclosure rule.

NEW YORK -- SUBREGION 2

NUMBER OF ESTABLISHMENTS IN SELECTED SERVICES  
AND SALES 1963, AND PERCENT CHANGE 1958-1963

	<u>Establishments</u>		<u>Receipts (\$1000)</u>	
	<u>Number</u> <u>1963*</u>	<u>Percent</u> <u>Change</u> <u>1958-63</u>	<u>Value</u> <u>1963*</u>	<u>Percent</u> <u>Change</u> <u>1958-63</u>
<u>All Establishments</u>	<u>1,161</u>	<u>11.42</u>	<u>28,668</u>	<u>37.31</u>
Personal Services	576	8.57	INA	INA
Auto Repair, Garages	156	39.29	INA	INA
Other Services	435	7.41	INA	INA

\*Details may not add to total because of disclosure rule.

NUMBER OF WHOLESALE ESTABLISHMENTS AND  
SALES 1963, AND PERCENT CHANGE 1958-1963

	<u>Establishments</u>		<u>Sales (\$1000)</u>	
	<u>Number</u> <u>1963*</u>	<u>Percent</u> <u>Change</u> <u>1958-63</u>	<u>Value</u> <u>1963*</u>	<u>Percent</u> <u>Change</u> <u>1958-63</u>
<u>All Establishments</u>	<u>243</u>	<u>5.19</u>	<u>175,987</u>	<u>19.63</u>
Merchant Wholesalers	183	8.93	107,555	25.99
Other Operating Types	60	-4.76	69,535	12.62

\*Details may not add to total because of disclosure rule.

NEW YORK - SUBREGION 3

ESTIMATED POPULATION 1966 AND  
PERCENT CHANGE 1960 - 1966

(All numbers in thousands)

<u>Estimated Population 1966</u>	<u>Change 1960-1966</u>	
	<u>Number</u>	<u>Percent</u>
525.8	29.3	5.90

PERCENT CHANGE 1962-1965 IN WORK FORCE,  
EMPLOYMENT AND UNEMPLOYMENT,  
AND 1962-1965 RATE OF UNEMPLOYMENT

(All numbers in thousands)

<u>Total Work Force</u>			<u>Total Employment</u>		
<u>1965 Number</u>	<u>Change 1962-1965</u>		<u>1965 Number</u>	<u>Change 1962-1965</u>	
	<u>Number</u>	<u>Percent</u>		<u>Number</u>	<u>Percent</u>
205.1	-3.0	-1.5	196.6	-0.9	-0.5

<u>Unemployment</u>			<u>Rate of Unemployment</u>	
<u>1965 Number</u>	<u>Change 1962-1965</u>		1962	
	<u>Number</u>	<u>Percent</u>	1963	
8.5	-2.1	-19.8	1964	5.0
			1965	4.2

NEW YORK SUBREGION 3POPULATION BY SEX, 1960

	<u>Total</u>	<u>Male</u>	<u>Female</u>
Number	496,465	244,149	252,316
Percent Distribution	100.00	49.18	50.82
Percent Change 1950-1960	11.45	10.76	12.12

POPULATION BY PLACE, 1960

	<u>Total</u>	<u>Rural Non-Farm</u>	<u>Rural Farm</u>	<u>Urban</u>
Number	496,465	192,516	45,899	258,050
Percent Distribution	100.00	38.78	9.25	51.97
Percent Change 1950-1960	11.45	50.68	-40.99	7.56

DISTRIBUTION OF FAMILIES BY INCOME, 1960

	<u>Total</u>	<u>Under \$2,000</u>	<u>\$2,000-\$2,999</u>	<u>\$3,000-\$5,999</u>	<u>\$6,000-\$9,999</u>	<u>\$10,000 &amp; Over</u>
Number	123,220	11,018	9,110	43,787	42,077	17,228
Percent Distribution	100.00	8.94	7.39	35.54	34.15	13.98
Percent Change 1950-1960	10.06	-58.17	-59.90	-3.51	348.34	539.26

EDUCATION OF PERSONS 25 AND OVER, 1960

	<u>Total*</u>	<u>Persons Completing</u>		
		<u>1-8 Years Elementary School</u>	<u>1-4 Years High School</u>	<u>1 or More Yrs of College</u>
Number	276,313	92,207	131,932	48,545
Percent Distribution	100.00	33.37	47.75	17.57
Percent Change 1950-1960	5.02	-10.81	18.56	31.33

\*Total includes persons who have never attended school, or who have less than one year of schooling.

LABOR FORCE STATUS BY SEX - 14 AND OVER, 1960

	<u>Total</u>		<u>Male</u>		<u>Female</u>	
	<u>In Labor Force*</u>	<u>Out of Labor Force</u>	<u>In Labor Force*</u>	<u>Out of Labor Force</u>	<u>In Labor Force*</u>	<u>Out of Labor Force</u>
Number	199,014	155,544	131,055	40,582	67,959	114,962
Percent Distribution	56.13	43.87	76.36	23.64	62.85	37.15
Percent Change 1950-1960	10.41	5.89	3.78	4.80	25.90	6.29

\*Includes persons in the Armed Forces.

EMPLOYMENT STATUS BY SEX - 14 AND OVER, 1960

	<u>Total</u>		<u>Male</u>		<u>Female</u>	
	<u>Employed</u>	<u>Unem- ployed</u>	<u>Employed</u>	<u>Unem- ployed</u>	<u>Employed</u>	<u>Unem- ployed</u>
Number	189,994	8,825	125,128	5,740	64,866	3,085
Percent Distribution	95.56	4.44	95.61	4.39	95.46	4.54
Percent Change 1950-1960	10.18	-19.41	3.75	4.57	25.15	-43.52



NEW YORK STATE PLANNING AREAS OF APPALACHIA

PLANNING

SUBREGION 3

	Employment		National Growth	1950 - 1960		Regional Share
	1950	1960		Industrial Mix		
Agriculture	22,448	15,042	3,475	-12,110	1,229	
Forestry & Fisheries	104	67	16	-43	-10	
Mining	322	478	50	-146	252	
Contract Construction	9,440	9,793	1,461	-482	-626	
Food & Kindred Products	4,118	3,920	638	552	-1,388	
Textile Mill Products	2,068	1,054	320	-797	-537	
Apparel	2,299	2,006	356	-150	-499	
Lumber, Wood Prods., Furniture	2,840	2,380	440	-733	-167	
Printing & Publishing	2,226	3,288	345	400	318	
Chemicals & Allied Products	983	1,681	152	154	392	
Electrical & Other Machinery	14,521	23,543	2,248	4,517	2,257	
Motor Vehicles & Equipment	598	702	93	-112	123	
Other Transportation Equipmt.	1,054	2,812	163	915	679	
Other & Miscellaneous	25,448	24,832	3,940	831	-5,387	
Railroads & Railway Express	4,039	1,830	625	-1,925	-909	
Trucking & Warehousing	1,772	1,960	274	252	-339	
Other Transportation	1,194	1,110	185	-152	-117	
Communications	1,857	1,834	287		-310	
Utilities & Sanitary Service	2,059	2,150	319	-22	-206	
Wholesale Trade	4,529	3,845	701	-173	-1,212	
Food & Dairy Prods. Stores	4,743	4,309	734	-828	-340	
Eating & Drinking Places	4,848	4,615	751	-439	-545	
Other Retail Trade	14,847	16,166	2,298	284	-1,264	
Finance, Ins. & Real Estate	3,696	4,996	572	917	-189	
Hotels & Other Personal Svs.	4,964	5,355	768	-555	178	
Private Households	4,130	4,389	639	59	-440	
Business & Repair Services	3,480	3,443	539	250	-825	
Entertainment, Recreat. Svs.	1,173	932	182	-162	-260	
Medical, Other Prof. Svs.	19,690	29,463	3,048	8,365	-1,640	
Public Administration	4,627	5,595	716	551	-299	
Armed Forces	207	195	32	111	-155	
Industry Not Reported	2,315	6,404	358	4,493	-762	
<b>TOTAL ALL INDUSTRIES</b>	<b>172,639</b>	<b>190,189</b>	<b>26,725</b>	<b>3,822</b>	<b>-12,998</b>	

NEW YORK--SUBREGION 3

OCCUPATION OF EMPLOYED, 1960

Occupational Groups	Total		Male		Female	
	Number	Percent Distribution 1950-1960	Number	Percent Distribution 1950-60	Number	Percent Distribution 1950-1960
<u>TOTAL</u>	<u>189,994</u>	<u>100.00</u>	<u>125,128</u>	<u>100.00</u>	<u>64,866</u>	<u>100.00</u>
		<u>10.18</u>		<u>3.75</u>		<u>25.15</u>
Professional, Technical and Kindred Workers	27,049	14.24	17,356	13.87	9,693	14.94
		57.89		78.21		31.11
Farmers and Farm Managers	9,125	4.80	8,443	6.75	682	1.05
		-29.68		-32.40		39.75
Managers, Officials and Proprietors	13,276	6.99	11,195	8.95	2,081	3.21
		-4.56		-6.67		8.61
Clerical and Kindred Workers	25,400	13.37	8,174	6.53	17,226	26.56
		39.41		24.87		47.56
Sales Workers	11,658	6.14	7,321	5.85	4,337	6.69
		9.88		8.86		11.63
Craftsmen, Foremen and Kindred Workers	22,928	12.07	22,183	17.73	745	1.15
		3.02		3.42		-7.57
Operatives and Kindred Workers	40,878	21.52	27,448	21.94	13,430	20.70
		-2.92		-5.41		2.61
Private Household Workers	3,959	2.08	206	0.16	3,753	5.79
		10.40		14.44		10.19
Service Workers, except Private Hshld.	16,344	8.60	7,627	6.10	8,717	13.44
		26.89		13.51		41.49
Farm Laborers and Farm Foremen	5,247	2.76	4,302	3.44	945	1.46
		-41.93		-40.63		-47.18
Laborers, except Mine and Farm	6,004	3.16	5,754	4.60	250	0.39
		-21.53		-21.13		-29.58
Occupation not reported	8,126	4.28	5,119	4.09	3,007	4.64
		293.13		326.58		246.83

NEW YORK - SUBREGION 3

NUMBER OF RETAIL ESTABLISHMENTS AND SALES 1963,  
AND PERCENT CHANGE 1958-1963

	<u>Establishments</u>		<u>Sales (\$1000)</u>	
	<u>Number</u> <u>1963*</u>	<u>Percent</u> <u>Change</u> <u>1958-63</u>	<u>Value</u> <u>1963*</u>	<u>Percent</u> <u>Change</u> <u>1958-63</u>
<u>ALL STORES</u>	5,160	-4.11	699,046	17.80
Lumber, bldg. materials, etc.	311	-20.46	42,771	3.34
General merchandise	161	-33.47	74,395	29.51
Food stores	877	-2.56	173,521	20.08
Automotive dealers	333	2.78	131,433	21.93
Gasoline service stations	627	3.81	43,365	21.00
Apparel, accessory stores	300	-12.79	30,995	3.46
Furniture, home furnishings, etc.	266	-11.63	26,711	5.05
Eating, drinking places	1,130	-0.79	50,668	19.47
Drug stores, proprietary stores	140	11.11	16,783	6.17
Other retail stores	812	-2.29	88,308	9.64
Non-store retailers	203	13.41	20,096	63.44

\*Details may not add to total because of disclosure rule.

NEW YORK SUBREGION 3

NUMBER OF ESTABLISHMENTS IN SELECTED SERVICES  
AND SALES 1963, AND PERCENT CHANGE 1958-1963

	<u>Establishments</u>		<u>Receipts (\$1000)</u>	
	<u>Number</u> <u>1963*</u>	<u>Percent</u> <u>Change</u> <u>1958-63</u>	<u>Value</u> <u>1963*</u>	<u>Percent</u> <u>Change</u> <u>1958-63</u>
<u>All Establishments</u>	<u>2,929</u>	<u>11.07</u>	<u>72,846</u>	<u>35.47</u>
Personal Services	1,340	14.92	INA	INA
Auto Repair, Garages	421	11.67	INA	INA
Other Services	1,168	6.76	INA	INA

\*Details may not add to total because of disclosure rule.

NUMBER OF WHOLESALE ESTABLISHMENTS AND  
SALES 1963, AND PERCENT CHANGE 1958-1963

	<u>Establishments</u>		<u>Sales (\$1000)</u>	
	<u>Number</u> <u>1963*</u>	<u>Percent</u> <u>Change</u> <u>1958-63</u>	<u>Value</u> <u>1963*</u>	<u>Percent</u> <u>Change</u> <u>1958-63</u>
<u>All Establishments</u>	<u>581</u>	<u>3.20</u>	<u>433,508</u>	<u>15.70</u>
Merchant Wholesalers	390	- 2.10	186,506	- 4.10
Other Operating Types	191	15.76	244,002	37.80

\*Details may not add to total because of disclosure rule.

N O R T H C A R O L I N A

ESTIMATED POPULATION 1966 AND PERCENT CHANGE 1960-66  
 STATE, APPALACHIAN AND NON APPALACHIAN PORTIONS OF STATE  
 (All Numbers in Thousands)

<u>Area</u>	<u>Estimated Population 1966</u>	<u>Change 1960-1966</u>	
		<u>Number</u>	<u>Percent</u>
State of North Carolina	4,865.0	308.8	6.78
Non Appalachian Portion	3,888.9	272.5	7.54
Appalachian Portion	976.1	36.3	3.72

PERCENT CHANGE 1962-1965 IN WORK FORCE,  
EMPLOYMENT AND UNEMPLOYMENT,  
AND 1962-1965 RATE OF UNEMPLOYMENT  
APPALACHIAN & NON-APPALACHIAN  
PORTION OF STATE  
(All Numbers in Thousands)

Total Work Force

	<u>1965 Number</u>	<u>Change 1962-65</u>	
		<u>Number</u>	<u>Percent</u>
North Carolina	1,990.3	124.7	6.7
Non-Appalachian Portion	1,596.2	98.0	6.5
Appalachian Portion	394.1	26.7	7.3

Total Employment

	<u>1965 Number</u>	<u>Change 1962-65</u>	
		<u>Number</u>	<u>Percent</u>
North Carolina	1,907.1	140.3	7.9
Non-Appalachian Portion	1,533.3	111.2	5.6
Appalachian Portion	373.8	29.1	8.4

Unemployment

	<u>1965 Number</u>	<u>Change 1962-65</u>	
		<u>Number</u>	<u>Percent</u>
North Carolina	83.2	- 15.6	- 15.8
Non-Appalachian Portion	62.9	- 13.2	- 17.4
Appalachian Portion	20.3	- 2.4	- 10.6

Rate of Unemployment

	<u>1962</u>	<u>1963</u>	<u>1964</u>	<u>1965</u>
North Carolina	5.3%	5.1%	4.8%	4.2%
Non-Appalachian Portion	5.1	4.8	4.7	4.0
Appalachian Portion	6.2	6.3	5.4	5.2

NORTH CAROLINA - STATE TOTAL

POPULATION BY SEX, 1960

	<u>Total</u>	<u>Male</u>	<u>Female</u>
Number	4,556,155	2,246,876	2,309,279
Percent Distribution	100.00	49.32	50.68
Percent Change 1950-1960	12.17	11.39	12.93

POPULATION BY PLACE, 1960

	<u>Total</u>	<u>Rural Non-Farm</u>	<u>Rural Farm</u>	<u>Urban</u>
Number	4,556,155	1,945,855	808,379	1,801,921
Percent Distribution	100.00	42.71	17.74	39.55
Percent Change 1950-1960	12.17	47.72	-41.28	31.78

DISTRIBUTION OF FAMILIES BY INCOME, 1960

	<u>Total</u>	<u>Under \$2,000</u>	<u>\$2,000-\$2,999</u>	<u>\$3,000-\$5,999</u>	<u>\$6,000-\$9,999</u>	<u>\$10,000 &amp; Over</u>
Number	1,091,656	261,168	144,411	388,754	221,471	75,852
Percent Distribution	100.00	23.92	13.23	35.61	20.29	6.95
Percent Change 1950-1960	16.23	-38.43	-22.24	65.97	432.83	402.00

## NORTH CAROLINA - STATE TOTAL

EDUCATION OF PERSONS 25 AND OVER, 1960

	<u>Total*</u>	<u>Persons Completing</u>		
		<u>1-8 Years Elementary School</u>	<u>1-4 Years High School</u>	<u>1 or More Yrs of College</u>
Number	2,307,171	1,099,825	828,496	308,023
Percent Distribution	100.00	47.67	35.91	13.35
Percent Change 1950-1960	14.21	-2.87	48.53	38.67

\*Total includes persons who have never attended school, or who have less than one year of schooling.

LABOR FORCE STATUS BY SEX - 14 AND OVER, 1960

	<u>Total</u>		<u>Male</u>		<u>Female</u>	
	<u>In Labor Force*</u>	<u>Out of Labor Force</u>	<u>In Labor Force*</u>	<u>Out of Labor Force</u>	<u>In Labor Force*</u>	<u>Out of Labor Force</u>
Number	1,754,362	1,364,164	1,154,311	363,494	600,051	1,000,670
Percent Distribution	56.26	43.74	76.05	23.95	37.49	62.51
Percent Change 1950-1960	12.83	7.38	3.62	31.68	36.10	0.63

\*Includes persons in the Armed Forces.

EMPLOYMENT STATUS BY SEX - 14 AND OVER, 1960

	<u>Total</u>		<u>Male</u>		<u>Female</u>	
	<u>Employed</u>	<u>Unem- ployed</u>	<u>Employed</u>	<u>Unem- ployed</u>	<u>Employed</u>	<u>Unem- ployed</u>
Number	1,605,478	74,964	1,042,511	38,709	562,967	36,255
Percent Distribution	95.54	4.46	96.42	3.58	93.95	6.05
Percent Change 1950-1960	51.48	51.22	-.26	36.35	34.65	71.16



NORTH CAROLINA  
(State)

SHIFT ANALYSIS: STATE TOTAL

	<u>Employment</u>		National Growth	1950 - 1960		Regional Share
	1950	1960		Industrial Mix		
Agriculture	360,097	204,888	55,747	-	194,263	- 16,693
Forestry & Fisheries	3,901	3,130	604	-	1,598	223
Mining	3,134	3,531	485	-	1,417	1,329
Contract Construction	86,388	98,224	13,374	-	4,411	2,873
Food & Kindred Products	19,495	33,009	3,018	-	2,614	7,882
Textile Mill Products	215,129	221,726	33,304	-	82,954	56,247
Apparel	14,612	33,010	2,262	-	954	17,090
Lumber, Wood Prods., Furniture	82,895	80,749	12,833	-	21,395	6,416
Printing & Publishing	8,663	13,062	1,341	-	1,555	1,503
Chemicals & Allied Products	8,905	13,547	1,379	-	1,393	1,870
Electrical & Other Machinery	9,529	38,197	1,475	-	2,964	24,228
Motor Vehicles & Equipment	1,146	1,619	177	-	214	509
Other Transportation Equipmt.	617	3,707	96	-	536	2,459
Other & Miscellaneous	47,961	70,567	7,425	-	1,566	13,615
Railroads & Railway Express	17,905	11,557	2,772	-	8,536	584
Trucking & Warehousing	15,061	23,909	2,332	-	2,144	4,373
Other Transportation	11,629	10,943	1,800	-	1,481	1,005
Communications	9,498	12,952	1,470	-	1	1,985
Utilities & Sanitary Service	12,595	15,225	1,950	-	132	812
Wholesale Trade	32,782	43,736	5,075	-	1,251	7,130
Food & Dairy Prods. Stores	38,290	40,446	5,928	-	6,688	2,916
Eating & Drinking Places	23,415	27,552	3,625	-	2,119	2,631
Other Retail Trade	114,952	145,523	17,796	-	2,202	10,573
Finance, Ins. & Real Estate	24,414	42,722	3,780	-	6,058	8,470
Hotels & Other Personal Svs.	43,929	45,773	6,801	-	4,914	42
Private Households	62,764	76,630	9,717	-	903	3,246
Business & Repair Services	24,580	27,564	3,805	-	1,763	2,584
Entertainment, Recreat. Svs.	8,889	7,995	1,376	-	1,230	1,041
Medical, Other Prof. Svs.	99,163	154,903	15,352	-	42,127	1,738
Public Administration	38,469	49,762	5,955	-	4,579	759
Armed Forces	41,996	73,920	6,501	-	22,488	2,934
Industry Not Reported	22,545	49,320	3,490	-	43,755	- 20,470
<b>TOTAL ALL INDUSTRIES</b>	<b>1,505,348</b>	<b>1,679,398</b>	<b>233,045</b>	<b>-</b>	<b>196,911</b>	<b>137,916</b>



NORTH CAROLINA--STATE TOTAL

OCCUPATION OF EMPLOYED, 1960

Occupational Groups	Total			Male			Female		
	Number	Percent Distribution 1950-1960	Percent Change 1950-1960	Number	Percent Distribution 1950-60	Percent Change 1950-60	Number	Percent Distribution 1950-1960	Percent Change 1950-1960
<u>TOTAL</u>	<u>1,605,478</u>	<u>100.00</u>	<u>9.71</u>	<u>1,042,511</u>	<u>100.00</u>	<u>-0.26</u>	<u>562,967</u>	<u>100.00</u>	<u>34.65</u>
Professional, Technical and Kindred Workers	126,421	7.87	46.27	64,978	6.23	53.67	61,443	10.91	39.19
Farmers and Farm Managers	124,407	7.75	-45.08	115,757	11.10	-47.55	8,650	1.54	48.80
Managers, Officials and Proprietors	108,075	6.73	15.06	93,649	8.98	13.72	14,426	2.56	24.62
Clerical and Kindred Workers	151,956	9.46	55.60	49,199	4.72	33.70	102,757	18.25	68.84
Sales Workers	103,184	6.43	21.35	67,770	6.50	19.10	35,414	6.29	25.90
Craftsmen, Foremen and Kindred Workers	187,126	11.66	22.68	181,722	17.43	22.08	5,404	0.96	46.93
Operatives and Kindred Workers	398,803	24.84	13.59	238,968	22.92	8.18	159,835	28.39	22.77
Private Household Workers	70,995	4.42	26.91	2,303	0.23	-3.52	68,692	12.20	28.26
Service Workers, except Private Hshld.	104,730	6.52	35.42	49,909	4.79	18.08	54,821	9.74	56.31
Farm Laborers and Farm Foremen	73,805	4.41	-43.44	53,668	5.14	-44.96	20,137	3.58	-38.94
Laborers, except Mine and Farm	80,973	5.04	-4.30	77,165	7.40	-5.20	3,808	0.68	18.37
Occupation not reported	75,003	4.67	244.52	47,423	4.54	268.22	27,580	4.90	210.20

NORTH CAROLINA - STATE TOTAL

NUMBER OF RETAIL ESTABLISHMENTS AND SALES 1963,  
AND PERCENT CHANGE 1958-1963

	<u>Establishments</u>		<u>Sales (\$1000)</u>	
	<u>Number</u> <u>1963*</u>	<u>Percent</u> <u>Change</u> <u>1958-63</u>	<u>Value</u> <u>1963*</u>	<u>Percent</u> <u>Change</u> <u>1958-63</u>
<u>ALL STORES</u>	<u>43,857</u>	<u>6.20</u>	<u>4,975,282</u>	<u>29.66</u>
Lumber, bldg. materials, etc.	1,733	-6.27	353,749	20.53
General merchandise	2,409	-44.16	538,178	10.82
Food stores	11,928	18.11	1,160,182	32.68
Automotive dealers	2,871	20.58	1,029,802	54.15
Gasoline service stations	6,662	9.02	421,058	35.84
Apparel, accessory stores	2,603	4.92	288,136	24.13
Furniture, home furnishings, etc.	2,486	3.71	245,635	26.14
Eating, drinking places	4,964	5.42	227,341	36.83
Drug stores, proprietary stores	1,072	4.48	152,308	23.12
Other retail stores	5,223	14.44	446,252	14.82
Non-store retailers	1,906	39.63	112,641	12.48

\*Details may not add to total because of disclosure rule.

NORTH CAROLINA--STATE TOTAL

NUMBER OF ESTABLISHMENTS IN SELECTED SERVICES  
AND SALES 1963, AND PERCENT CHANGE 1958-1963

	<u>Establishments</u>		<u>Receipts (\$1000)</u>	
	<u>Number</u> <u>1963*</u>	<u>Percent</u> <u>Change</u> <u>1958-63</u>	<u>Value</u> <u>1963*</u>	<u>Percent</u> <u>Change</u> <u>1958-63</u>
<u>All Establishments</u>	<u>23,677</u>	<u>28.47</u>	<u>597,730</u>	<u>44.55</u>
Personal Services	10,906	28.28	INA	INA
Auto Repair, Garages	3,886	10.97	INA	INA
Other Services	8,885	29.22	INA	INA

\*Details may not add to total because of disclosure rule.

NUMBER OF WHOLESALE ESTABLISHMENTS AND  
SALES 1963, AND PERCENT CHANGE 1958-1963

	<u>Establishments</u>		<u>Sales (\$1000)</u>	
	<u>Number</u> <u>1963*</u>	<u>Percent</u> <u>Change</u> <u>1958-63</u>	<u>Value</u> <u>1963*</u>	<u>Percent</u> <u>Change</u> <u>1958-63</u>
<u>All Establishments</u>	<u>6,615</u>	<u>15.22</u>	<u>6,982,616</u>	<u>38.93</u>
Merchant Wholesalers	4,232	16.42	2,518,331	35.76
Other Operating Types	2,383	13.15	4,464,285	40.79

\*Details may not add to total because of disclosure rule.

NON-APPALACHIAN PORTION OF NORTH CAROLINA

POPULATION BY SEX, 1960

	<u>Total</u>	<u>Male</u>	<u>Female</u>
Number	3,616,415	1,787,770	1,828,645
Percent Distribution	100.00	49.43	50.57
Percent Change 1950-1960	13.71	13.01	14.40

POPULATION BY PLACE, 1960

	<u>Total</u>	<u>Rural Non-Farm</u>	<u>Rural Farm</u>	<u>Urban</u>
Number	3,616,415	1,441,795	657,117	1,517,503
Percent Distribution	100.00	39.87	18.17	41.96
Percent Change 1950-1960	13.71	48.17	-38.84	33.95

DISTRIBUTION OF FAMILIES BY INCOME, 1960

	<u>Total</u>	<u>Under \$2,000</u>	<u>\$2,000-\$2,999</u>	<u>\$3,000-\$5,999</u>	<u>\$6,000-\$9,999</u>	<u>\$10,000 &amp; Over</u>
Number	854,973	207,063	112,817	302,056	173,473	59,564
Percent Distribution	100.00	24.22	13.19	35.33	20.29	6.97
Percent Change 1950-1960	17.06	-35.95	-21.57	61.03	412.55	377.85

NON-APPALACHIAN PORTION OF NORTH CAROLINAEDUCATION OF PERSONS 25 AND OVER, 1960

	<u>Total*</u>	<u>Persons Completing</u>		
		<u>1-8 Years Elementary School</u>	<u>1-4 Years High School</u>	<u>1 or More Yrs of College</u>
Number	1,804,136	847,851	651,932	247,276
Percent Distribution	100.00	46.99	36.14	13.71
Percent Change 1950-1960	14.90	-2.47	49.11	38.27

\*Total includes persons who have never attended school, or who have less than one year of schooling.

LABOR FORCE STATUS BY SEX - 14 AND OVER, 1960

	<u>Total</u>		<u>Male</u>		<u>Female</u>	
	<u>In Labor Force*</u>	<u>Out of Labor Force</u>	<u>In Labor Force*</u>	<u>Out of Labor Force</u>	<u>In Labor Force*</u>	<u>Out of Labor Force</u>
Number	1,400,513	1,054,249	921,472	277,790	479,041	776,459
Percent Distribution	57.05	42.95	76.84	23.16	38.16	61.84
Percent Change 1950-1960	13.15	8.51	4.48	33.29	34.62	1.75

\*Includes persons in the Armed Forces.

EMPLOYMENT STATUS BY SEX - 14 AND OVER, 1960

	<u>Total</u>		<u>Male</u>		<u>Female</u>	
	<u>Employed</u>	<u>Unem- ployed</u>	<u>Employed</u>	<u>Unem- ployed</u>	<u>Employed</u>	<u>Unem- ployed</u>
Number	1,267,491	59,462	818,870	29,871	448,621	29,591
Percent Distribution	95.52	4.48	96.48	3.52	93.81	6.19
Percent Change 1950-1960	9.60	50.23	-0.10	35.55	33.23	68.67

NON-APPALACHIAN PORTION OF NORTH CAROLINA

OCCUPATION OF EMPLOYED, 1960

Occupational Groups	Total			Male			Female		
	Number	Percent Distribution 1950-1960	Percent Change 1950-1960	Number	Percent Distribution 1950-60	Percent Change 1950-60	Number	Percent Distribution 1950-1960	Percent Change 1950-1960
<b>TOTAL</b>	<b>1,267,491</b>	<b>100.00</b>	<b>9.60</b>	<b>818,870</b>	<b>100.00</b>	<b>-0.10</b>	<b>448,621</b>	<b>100.00</b>	<b>33.23</b>
Professional, Technical and Kindred Workers	98,621	7.78	46.50	49,986	6.10	52.19	48,635	10.84	41.08
Farmers and Farm Managers	99,805	7.87	-44.48	93,219	11.38	-46.70	6,586	1.47	35.04
Managers, Officials and Proprietors	86,970	6.86	16.19	75,511	9.22	14.67	11,459	2.55	27.24
Clerical and Kindred Workers	122,253	9.65	56.70	38,689	4.72	35.11	83,564	18.63	69.22
Sales Workers	84,290	6.65	22.73	56,019	6.84	20.96	28,271	6.30	26.39
Craftsmen, Foremen and Kindred Workers	144,931	11.43	22.14	140,689	17.18	21.50	4,242	0.95	48.01
Operatives and Kindred Workers	297,998	23.51	10.84	177,530	21.68	10.94	120,468	26.85	18.28
Private Household Workers	60,564	4.78	28.94	1,766	0.22	-4.80	58,798	13.11	30.33
Service Workers, except Private Hshld.	82,749	6.53	37.78	39,425	4.81	20.29	43,324	9.66	58.79
Farm Laborers and Farm Foremen	66,262	5.23	-39.83	47,508	5.80	-40.61	18,754	4.18	-37.79
Laborers, except Mine and Farm	64,942	5.12	-2.26	61,785	7.55	-3.28	3,157	0.70	23.13
Occupation not reported	58,106	4.58	248.86	36,743	4.49	273.21	21,363	4.76	213.65

NON-APPALACHIAN PORTION OF NORTH CAROLINA

NUMBER OF RETAIL ESTABLISHMENTS AND SALES 1963,  
AND PERCENT CHANGE 1958-1963

	Establishments		Sales (\$1000)	
	Number 1963*	Percent Change 1958-63	Value 1963*	Percent Change 1958-63
<u>ALL STORES</u>	<u>34,800</u>	<u>6.17</u>	<u>3,987,368</u>	<u>30.28</u>
Lumber, bldg. materials, etc.	1,369	-5.39	276,060	21.04
General merchandise	1,915	-44.35	433,782	11.53
Food stores	9,513	18.96	916,589	30.85
Automotive dealers	2,217	21.75	829,339	57.38
Gasoline service stations	5,326	8.43	334,731	35.55
Apparel, accessory stores	2,085	1.02	231,940	22.71
Furniture, home furnishings, etc.	1,937	2.27	195,210	26.66
Eating, drinking places	3,946	5.11	180,921	36.03
Drug stores, proprietary stores	853	4.79	122,412	23.48
Other retail stores	4,072	14.93	372,829	15.91
Non-store retailers	1,567	40.92	99,253	6.75

\*Details may not add to total because of disclosure rule.



NON-APPALACHIAN PORTION OF NORTH CAROLINA

NUMBER OF ESTABLISHMENTS IN SELECTED SERVICES  
AND SALES 1963, AND PERCENT CHANGE 1958-1963

	<u>Establishments</u>		<u>Receipts (\$1000)</u>	
	<u>Number</u> <u>1963*</u>	<u>Percent</u> <u>Change</u> <u>1958-63</u>	<u>Value</u> <u>1963*</u>	<u>Percent</u> <u>Change</u> <u>1958-63</u>
<u>All Establishments</u>	18,575	28.65	474,188	43.96
Personal Services	8,719	27.60	INA	INA
Auto Repair, Garages	2,985	27.46	INA	INA
Other Services	6,871	30.55	INA	INA

\*Details may not add to total because of disclosure rule.

NUMBER OF WHOLESALE ESTABLISHMENTS AND  
SALES 1963, AND PERCENT CHANGE 1958-1963

	<u>Establishments</u>		<u>Sales (\$1000)</u>	
	<u>Number</u> <u>1963*</u>	<u>Percent</u> <u>Change</u> <u>1958-63</u>	<u>Value</u> <u>1963*</u>	<u>Percent</u> <u>Change</u> <u>1958-63</u>
<u>All Establishments</u>	5,573	14.48	6,282,052	40.70
Merchant Wholesalers	3,507	15.97	2,175,703	35.85
Other Operating Types	2,066	12.04	4,122,557	40.98

\*Details may not add to total because of disclosure rule.

POPULATION BY SEX, 1960

	<u>Total</u>	<u>Male</u>	<u>Female</u>
Number	939,740	459,106	480,634
Percent Distribution	100.00	48.85	51.15
Percent Change 1950-1960	6.60	5.50	7.67

POPULATION BY PLACE, 1960

	<u>Total</u>	<u>Rural Non-Farm</u>	<u>Rural Farm</u>	<u>Urban</u>
Number	939,740	504,060	151,262	284,418
Percent Distribution	100.00	53.64	16.10	30.27
Percent Change 1950-1960	6.60	46.45	-49.95	20.94

DISTRIBUTION OF FAMILIES BY INCOME, 1960

	<u>Total</u>	<u>Under \$2,000</u>	<u>\$2,000-\$2,999</u>	<u>\$3,000-\$5,999</u>	<u>\$6,000-\$9,999</u>	<u>\$10,000 &amp; Over</u>
Number	236,683	54,105	31,594	86,698	47,998	16,288
Percent Distribution	100.00	22.86	13.35	36.63	20.28	6.88
Percent Change 1950-1960	13.33	-46.37	-24.53	85.83	521.74	515.80

EDUCATION OF PERSONS 25 AND OVER, 1960

	<u>Total*</u>	<u>Persons Completing</u>		
		<u>1-8 Years Elementary School</u>	<u>1-4 Years High School</u>	<u>1 or More Yrs of College</u>
Number	503,035	251,974	176,564	60,747
Percent Distribution	100.00	50.09	35.10	12.08
Percent Change 1950-1960	11.81	-4.22	46.40	40.29

\*Total includes persons who have never attended school, or who have less than one year of schooling.

LABOR FORCE STATUS BY SEX - 14 AND OVER, 1960

	<u>Total</u>		<u>Male</u>		<u>Female</u>	
	<u>In Labor Force*</u>	<u>Out of Labor Force</u>	<u>In Labor Force*</u>	<u>Out of Labor Force</u>	<u>In Labor Force*</u>	<u>Out of Labor Force</u>
Number	353,849	309,915	232,839	85,704	121,010	224,211
Percent Distribution	53.31	46.69	73.09	26.91	35.05	64.95
Percent Change 1950-1960	11.57	3.67	0.31	26.73	42.31	-3.07

\*Includes persons in the Armed Forces.

EMPLOYMENT STATUS BY SEX - 14 AND OVER, 1960

	<u>Total</u>		<u>Male</u>		<u>Female</u>	
	<u>Employed</u>	<u>Unem- ployed</u>	<u>Employed</u>	<u>Unem- ployed</u>	<u>Employed</u>	<u>Unem- ployed</u>
Number	337,987	15,502	223,641	8,838	114,346	6,664
Percent Distribution	95.61	4.39	96.20	3.80	94.49	5.51
Percent Change 1950-1960	10.12	55.16	0.85	39.12	40.54	83.18

NORTH CAROLINA  
(State)

SHIFT ANALYSIS: APPALACHIAN PORTION OF STATE

	Employment		National Growth	1950 - 1960		Regional Share
	1950	1960		Industrial Mix		
Agriculture	67,852	33,574	10,504	-	36,604	- 8,178
Forestry & Fisheries	410	438	63	-	168	133
Mining	1,535	1,842	238	-	694	763
Contract Construction	18,874	21,130	2,922	-	964	298
Food & Kindred Products	3,206	5,152	496	-	430	1,020
Textile Mill Products	37,900	47,916	5,867	-	14,614	18,763
Apparel	3,887	7,212	602	-	254	2,977
Lumber, Wood Prods., Furniture	24,805	25,553	3,840	-	6,402	3,310
Printing & Publishing	1,595	2,147	247	-	286	19
Chemicals & Allied Products	2,975	4,954	461	-	465	1,053
Electrical & Other Machinery	2,620	11,258	406	-	815	7,417
Motor Vehicles & Equipment	121	145	19	-	23	28
Other Transportation Equipmt.	31	583	5	-	27	520
Other & Miscellaneous	20,850	26,992	3,228	-	681	2,233
Railroads & Railway Express	2,766	1,627	428	-	1,319	249
Trucking & Warehousing	3,332	5,808	516	-	474	1,486
Other Transportation	2,972	2,635	460	-	378	419
Communications	1,730	2,224	268	-		226
Utilities & Sanitary Service	2,475	2,417	383	-	26	415
Wholesale Trade	5,270	6,654	816	-	201	769
Food & Dairy Prods. Stores	7,727	8,075	1,196	-	1,350	501
Eating & Drinking Places	4,851	5,468	751	-	439	305
Other Retail Trade	22,803	27,923	3,530	-	437	1,153
Finance, Ins. & Real Estate	4,198	6,845	650	-	1,042	955
Hotels & Other Personal Svs.	9,480	9,401	1,468	-	1,061	486
Private Households	10,490	11,553	1,624	-	151	712
Business & Repair Services	5,178	5,474	802	-	371	877
Entertainment, Recreat. Svs.	1,633	1,484	253	-	226	176
Medical, Other Prof. Svs.	22,247	32,876	3,444	-	9,451	2,266
Public Administration	7,823	8,427	1,211	-	931	1,538
Armed Forces	221	360	34	-	118	14
Industry Not Reported	5,293	10,200	819	-	10,272	6,185
<b>TOTAL ALL INDUSTRIES</b>	<b>307,150</b>	<b>338,347</b>	<b>47,551</b>	<b>-</b>	<b>38,772</b>	<b>22,414</b>



APPALACHIAN PORTION OF NORTH CAROLINA

OCCUPATION OF EMPLOYED, 1960

Occupational Groups	Total			Male			Female		
	Number	Percent Distribution 1950-1960	Percent Change 1950-1960	Number	Percent Distribution 1950-60	Percent Change 1950-60	Number	Percent Distribution 1950-1960	Percent Change 1950-1960
<u>TOTAL</u>	<u>337,987</u>	<u>100.00</u>	<u>10.12</u>	<u>223,641</u>	<u>100.00</u>	<u>0.85</u>	<u>114,346</u>	<u>100.00</u>	<u>40.54</u>
Professional, Technical and Kindred Workers	27,800	8.23	45.47	14,992	6.70	58.80	12,808	11.20	32.46
Farmers and Farm Managers	24,602	7.28	-47.39	22,538	10.08	-50.82	2,064	1.81	120.51
Managers, Officials and Proprietors	21,105	6.24	10.64	18,138	8.11	9.89	2,967	2.59	15.45
Clerical and Kindred Workers	29,703	8.79	51.21	10,510	4.70	28.74	19,193	16.78	67.19
Sales Workers	18,894	5.59	15.57	11,751	5.25	10.97	7,143	6.25	24.01
Craftsmen, Foremen and Kindred Workers	42,195	12.48	24.56	41,033	18.35	24.10	1,162	1.02	43.10
Operatives and Kindred Workers	100,805	29.83	22.61	61,438	27.47	14.03	39,367	34.43	38.92
Private Household Workers	10,431	3.09	16.26	537	0.24	0.94	9,894	8.65	17.23
Service Workers, except Private Hshld.	21,981	6.50	27.19	10,484	4.69	10.44	11,497	10.05	47.61
Farm Laborers and Farm Foremen	7,543	2.23	-62.95	6,160	2.75	-64.85	1,383	1.21	-51.24
Laborers, except Mine and Farm	16,031	4.74	-11.77	15,380	6.88	-12.19	651	0.57	-0.31
Occupation not reported	16,897	5.00	230.41	10,680	4.78	252.01	6,217	5.44	198.89

APPALACHIAN PORTION OF NORTH CAROLINA

NUMBER OF RETAIL ESTABLISHMENTS AND SALES 1963,  
AND PERCENT CHANGE 1958-1963

	<u>Establishments</u>		<u>Sales (\$1000)</u>	
	<u>Number</u> <u>1963*</u>	<u>Percent</u> <u>Change</u> <u>1958-63</u>	<u>Value</u> <u>1963*</u>	<u>Percent</u> <u>Change</u> <u>1958-63</u>
<u>ALL STORES</u>	<u>9,057</u>	<u>6.34</u>	<u>987,914</u>	<u>27.24</u>
Lumber, bldg. materials, etc.	364	-9.45	77,689	18.73
General merchandise	494	-43.41	104,396	7.98
Food stores	2,415	14.89	243,593	40.03
Automotive dealers	654	16.79	200,463	42.10
Gasoline service stations	1,336	11.43	86,327	36.96
Apparel, accessory stores	518	24.22	56,196	30.33
Furniture, home furnishings, etc.	549	9.15	50,425	24.19
Eating, drinking places	1,018	6.60	46,420	40.01
Drug stores, proprietary stores	219	3.30	29,896	21.66
Other retail stores	1,151	12.73	73,423	9.60
Non-store retailers	339	33.99	13,388	86.83

\*Details may not add to total because of disclosure rule.

APPALACHIAN PORTION OF NORTH CAROLINANUMBER OF ESTABLISHMENTS IN SELECTED SERVICES  
AND SALES 1963, AND PERCENT CHANGE 1958-1963

	<u>Establishments</u>		<u>Receipts (\$1000)</u>	
	<u>Number</u> <u>1963*</u>	<u>Percent</u> <u>Change</u> <u>1958-63</u>	<u>Value</u> <u>1963*</u>	<u>Percent</u> <u>Change</u> <u>1958-63</u>
<u>All Establishments</u>	<u>5,102</u>	<u>27.81</u>	<u>124,542</u>	<u>46.85</u>
Personal Services	2,187	31.04	INA	INA
Auto Repair, Garages	901	26.90	INA	INA
Other Services	2,014	24.86	INA	INA

\*Details may not add to total because of disclosure rule.

NUMBER OF WHOLESALE ESTABLISHMENTS AND  
SALES 1963, AND PERCENT CHANGE 1958-1963

	<u>Establishments</u>		<u>Sales (\$1000)</u>	
	<u>Number</u> <u>1963*</u>	<u>Percent</u> <u>Change</u> <u>1958-63</u>	<u>Value</u> <u>1963*</u>	<u>Percent</u> <u>Change</u> <u>1958-63</u>
<u>All Establishments</u>	<u>1,042</u>	<u>19.36</u>	<u>700,564</u>	<u>24.89</u>
Merchant Wholesalers	725	18.66	342,628	35.18
Other Operating Types	317	20.99	341,728	38.53

\*Details may not add to total because of disclosure rule.

NORTH CAROLINA - SUBREGION 43

ESTIMATED POPULATION 1966 AND  
PERCENT CHANGE 1960 - 1966

(All numbers in thousands)

<u>Estimated Population 1966</u>	<u>Change 1960-1966</u>	
	<u>Number</u>	<u>Percent</u>
64.9	-4.5	-6.48

PERCENT CHANGE 1962-1965 IN WORK FORCE,  
EMPLOYMENT AND UNEMPLOYMENT,  
AND 1962-1965 RATE OF UNEMPLOYMENT

(All numbers in thousands)

<u>Total Work Force</u>			<u>Total Employment</u>		
<u>1965 Number</u>	<u>Change 1962-1965</u>		<u>1965 Number</u>	<u>Change 1962-1965</u>	
	<u>Number</u>	<u>Percent</u>		<u>Number</u>	<u>Percent</u>
23.7	2.2	10.2	21.6	3.1	16.8

<u>Unemployment</u>		
<u>1965 Number</u>	<u>Change 1962-1965</u>	
	<u>Number</u>	<u>Percent</u>
2.1	-0.9	-30.0

<u>Rate of Unemployment</u>	
1962	14.0
1963	12.8
1964	11.0
1965	8.9



NORTH CAROLINA - SUBREGION 43POPULATION BY SEX, 1960

	<u>Total</u>	<u>Male</u>	<u>Female</u>
Number	69,395	34,618	34,777
Percent Distribution	100.00	49.89	50.11
Percent Change 1950-1960	-9.34	-10.43	-8.23

POPULATION BY PLACE, 1960

	<u>Total</u>	<u>Rural Non-Farm</u>	<u>Rural Farm</u>	<u>Urban</u>
Number	69,395	54,289	15,106	-
Percent Distribution	100.00	78.23	21.77	-
Percent Change 1950-1960	-9.34	68.53	-65.92	-

DISTRIBUTION OF FAMILIES BY INCOME, 1960

	<u>Total</u>	<u>Under \$2,000</u>	<u>\$2,000-\$2,999</u>	<u>\$3,000-\$5,999</u>	<u>\$6,000-\$9,999</u>	<u>\$10,000 &amp; Over</u>
Number	16,967	6,955	2,735	4,988	1,734	555
Percent Distribution	100.00	40.99	16.12	29.40	10.22	3.27
Percent Change 1950-1960	-0.16	-41.53	8.75	162.53	530.55	516.67

EDUCATION OF PERSONS 25 AND OVER, 1960

	<u>Total*</u>	<u>Persons Completing</u>		
		<u>1-8 Years Elementary School</u>	<u>1-4 Years High School</u>	<u>1 or More Yrs of College</u>
Number	36,035	21,833	9,874	3,257
Percent Distribution	100.00	60.59	27.40	9.04
Percent Change 1950-1960	-1.22	-13.03	36.29	28.74

\*Total includes persons who have never attended school, or who have less than one year of schooling.

LABOR FORCE STATUS BY SEX - 14 AND OVER, 1960

	<u>Total</u>		<u>Male</u>		<u>Female</u>	
	<u>In Labor Force*</u>	<u>Out of Labor Force</u>	<u>In Labor Force*</u>	<u>Out of Labor Force</u>	<u>In Labor Force*</u>	<u>Out of Labor Force</u>
Number	20,671	28,314	14,926	9,337	5,745	18,977
Percent Distribution	42.20	57.80	61.52	38.48	23.24	76.76
Percent Change 1950-1960	-6.81	0.55	-20.17	41.96	64.85	-12.07

\*Includes persons in the Armed Forces.

EMPLOYMENT STATUS BY SEX - 14 AND OVER, 1960

	<u>Total</u>		<u>Male</u>		<u>Female</u>	
	<u>Employed</u>	<u>Unem- ployed</u>	<u>Employed</u>	<u>Unem- ployed</u>	<u>Employed</u>	<u>Unem- ployed</u>
Number	19,128	1,534	13,824	1,093	5,304	441
Percent Distribution	92.58	7.42	92.67	7.33	92.32	7.68
Percent Change 1950-1960	-10.80	116.36	-23.64	92.77	58.85	210.56

NORTH CAROLINA STATE PLANNING AREAS OF APPALACHIA  
 PLANNING SHIFT ANALYSIS:

SUBREGION 43

	Employment		National Growth	1950 - 1960		Regional Share
	1950	1960		Industrial Mix		
Agriculture	8,419	2,698	1,303	-4,542	-2,483	
Forestry & Fisheries	139	95	22	-57	-9	
Mining	363	387	56	-164	132	
Contract Construction	1,686	1,976	261	-86	115	
Food & Kindred Products	135	172	21	18	-2	
Textile Mill Products	362	1,477	56	-140	1,199	
Apparel	24	467	4	-2	441	
Lumber, Wood Prods., Furniture	1,990	1,763	308	-514	-21	
Printing & Publishing	51	82	8	9	14	
Chemicals & Allied Products	56	4	9	9	-69	
Electrical & Other Machinery	31	39	5	10	-6	
Motor Vehicles & Equipment	13	19	2	-2	6	
Other Transportation Equipmt.	2	21		2	17	
Other & Miscellaneous	694	717	107	23	-107	
Railroads & Railway Express	157	70	24	-75	-36	
Trucking & Warehousing	259	186	40	37	-150	
Other Transportation	232	228	36	-30	-10	
Communications	77	159	12		70	
Utilities & Sanitary Service	353	348	55	-4	-56	
Wholesale Trade	260	298	40	-10	8	
Food & Dairy Prods. Stores	500	667	77	-87	177	
Eating & Drinking Places	283	379	44	-26	78	
Other Retail Trade	1,223	1,737	189	23	301	
Finance, Ins. & Real Estate	97	221	15	24	85	
Hotels & Other Personal Svcs.	558	682	86	-62	100	
Private Households	613	667	95	9	-50	
Business & Repair Services	336	326	52	24	-86	
Entertainment, Recreat. Svcs.	78	111	12	-11	32	
Medical, Other Prof. Svcs.	1,462	2,091	226	621	-218	
Public Administration	564	645	87	67	-73	
Armed Forces	30	9	5	16	-42	
Industry Not Reported	426	396	66	827	-923	
<b>TOTAL ALL INDUSTRIES</b>	<b>21,473</b>	<b>19,137</b>	<b>3,323</b>	<b>-4,093</b>	<b>-1,566</b>	

NORTH CAROLINA -- SUBREGION 43

OCCUPATION OF EMPLOYED, 1960

Occupational Groups	Total			Male			Female		
	Number	Percent Distribution 1950-1960	Percent Change 1950-1960	Number	Percent Distribution 1950-60	Percent Change 1950-60	Number	Percent Distribution 1950-1960	Percent Change 1950-1960
<u>TOTAL</u>	<u>19,128</u>	<u>100.00</u>	<u>-10.80</u>	<u>13,824</u>	<u>100.00</u>	<u>-23.64</u>	<u>5,304</u>	<u>100.00</u>	<u>58.85</u>
Professional, Technical and Kindred Workers	1,656	8.66	25.64	854	6.18	25.77	802	15.12	-3.26
Farmers and Farm Managers	1,758	9.19	-69.44	1,699	12.29	-70.02	59	1.11	-95.68
Managers, Officials and Proprietors	1,469	7.68	22.52	1,242	8.98	24.95	227	4.28	-48.29
Clerical and Kindred Workers	1,180	6.17	60.54	446	3.23	34.34	734	13.84	50.72
Sales Workers	1,094	5.72	26.47	575	4.16	6.48	519	9.79	10.90
Craftsmen, Foremen and Kindred Workers	2,418	12.64	19.35	2,374	17.17	19.18	44	0.83	-92.28
Operatives and Kindred Workers	4,329	22.63	45.35	2,999	21.69	15.75	1,330	25.08	242.78
Private Household Workers	575	3.01	13.41	63	0.46	70.27	512	9.65	13.41
Service Workers, except Private Hshld.	1,266	6.62	42.73	531	3.84	24.94	735	13.86	59.09
Farm Laborers and Farm Foremen	872	4.56	-66.70	822	5.95	-65.88	50	0.94	-76.19
Laborers, except Mine and Farm	1,746	9.13	-21.88	1,722	12.46	-22.05	24	0.45	-7.69
Occupation not reported	765	4.00	138.32	497	3.59	117.98	268	5.05	188.17

NORTH CAROLINA - SUBREGION 43

NUMBER OF RETAIL ESTABLISHMENTS AND SALES 1963,  
AND PERCENT CHANGE 1958-1963

	<u>Establishments</u>		<u>Sales (\$1000)</u>	
	<u>Number</u> <u>1963*</u>	<u>Percent</u> <u>Change</u> <u>1958-63</u>	<u>Value</u> <u>1963*</u>	<u>Percent</u> <u>Change</u> <u>1958-63</u>
<u>ALL STORES</u>	783	8.90	54,928	19.76
Lumber, bldg. materials, etc.	36	16.13	4,241	19.06
General merchandise	54	-46.00	4,401	-32.85
Food stores	218	19.13	15,667	36.58
Automotive dealers	44	29.41	8,687	39.64
Gasoline service stations	133	35.71	7,059	65.82
Apparel, accessory stores	41	2.50	2,896	75.09
Furniture, home furnishings, etc.	37	-9.76	2,038	4.78
Eating, drinking places	88	8.64	2,637	53.94
Drug stores, proprietary stores	18	5.88	1,752	21.25
Other retail stores	99	23.75	2,190	-23.80
Non-store retailers	15	7.14	160	42.86

\*Details may not add to total because of disclosure rule.

	<u>Establishments</u>		<u>Receipts (\$1000)</u>	
	<u>Number</u> <u>1963*</u>	<u>Percent</u> <u>Change</u> <u>1958-63</u>	<u>Value</u> <u>1963*</u>	<u>Percent</u> <u>Change</u> <u>1958-63</u>
<u>All Establishments</u>	<u>452</u>	<u>36.56</u>	<u>9,459</u>	<u>106.75</u>
Personal Services	136	34.65	INA	INA
Auto Repair, Garages	41	86.36	INA	INA
Other Services	275	32.21	INA	INA

\*Details may not add to total because of disclosure rule.

NUMBER OF WHOLESALE ESTABLISHMENTS AND  
SALES 1963, AND PERCENT CHANGE 1958-1963

	<u>Establishments</u>		<u>Sales (\$1000)</u>	
	<u>Number</u> <u>1963*</u>	<u>Percent</u> <u>Change</u> <u>1958-63</u>	<u>Value</u> <u>1963*</u>	<u>Percent</u> <u>Change</u> <u>1958-63</u>
<u>All Establishments</u>	<u>56</u>	<u>24.44</u>	<u>15,553</u>	<u>37.73</u>
Merchant Wholesalers	34	13.33	5,108	27.41
Other Operating Types	22	46.67	6,124	54.37

\*Details may not add to total because of disclosure rule.

NORTH CAROLINA - SUBREGION 44

ESTIMATED POPULATION 1966 AND  
PERCENT CHANGE 1960 - 1966

(All numbers in thousands)

<u>Estimated Population 1966</u>	<u>Change 1960-1966</u>	
	<u>Number</u>	<u>Percent</u>
246.3	6.8	2.84

PERCENT CHANGE 1962-1965 IN WORK FORCE,  
EMPLOYMENT AND UNEMPLOYMENT,  
AND 1962-1965 RATE OF UNEMPLOYMENT

(All numbers in thousands)

<u>Total Work Force</u>			<u>Total Employment</u>		
<u>1965 Number</u>	<u>Change 1962-1965</u>		<u>1965 Number</u>	<u>Change 1962-1965</u>	
	<u>Number</u>	<u>Percent</u>		<u>Number</u>	<u>Percent</u>
99.4	8.6	9.5	95.2	9.5	11.1

<u>Unemployment</u>			<u>Rate of Unemployment</u>	
<u>1965 Number</u>	<u>Change 1962-1965</u>			
	<u>Number</u>	<u>Percent</u>		
4.2	-0.9	-17.7	1962	5.6
			1963	5.6
			1964	5.0
			1965	4.2

1  
5

NORTH CAROLINA - SUBREGION 44POPULATION BY SEX, 1960

	<u>Total</u>	<u>Male</u>	<u>Female</u>
Number	239,537	116,327	123,210
Percent Distribution	100.00	48.56	51.44
Percent Change 1950-1960	4.75	3.83	5.64

POPULATION BY PLACE, 1960

	<u>Total</u>	<u>Rural Non-Farm</u>	<u>Rural Farm</u>	<u>Urban</u>
Number	239,537	115,884	33,066	90,587
Percent Distribution	100.00	48.38	13.80	37.82
Percent Change 1950-1960	4.75	32.58	-47.19	15.18

DISTRIBUTION OF FAMILIES BY INCOME, 1960

	<u>Total</u>	<u>Under \$2,000</u>	<u>\$2,000-\$2,999</u>	<u>\$3,000-\$5,999</u>	<u>\$6,000-\$9,999</u>	<u>\$10,000 &amp; Over</u>
Number	61,836	13,112	7,824	22,801	13,348	4,751
Percent Distribution	100.00	21.20	12.65	36.87	21.59	7.68
Percent Change 1950-1960	10.76	-45.57	-34.61	55.64	429.68	505.22



EDUCATION OF PERSONS 25 AND OVER, 1960

	<u>Total*</u>	<u>Persons Completing</u>		
		<u>1-8 Years Elementary School</u>	<u>1-4 Years High School</u>	<u>1 or More Yrs of College</u>
Number	134,204	58,088	52,285	20,751
Percent Distribution	100.00	43.28	38.96	15.46
Percent Change 1950-1960	8.63	-6.08	32.08	25.88

\*Total includes persons who have never attended school, or who have less than one year of schooling.

LABOR FORCE STATUS BY SEX - 14 AND OVER, 1960

	<u>Total</u>		<u>Male</u>		<u>Female</u>	
	<u>In Labor Force*</u>	<u>Out of Labor Force</u>	<u>In Labor Force*</u>	<u>Out of Labor Force</u>	<u>In Labor Force*</u>	<u>Out of Labor Force</u>
Number	88,928	83,623	59,057	23,153	29,871	60,470
Percent Distribution	51.54	48.46	71.84	28.16	33.07	66.93
Percent Change 1950-1960	7.30	2.66	-1.03	18.09	28.73	-2.23

\*Includes persons in the Armed Forces.

EMPLOYMENT STATUS BY SEX - 14 AND OVER, 1960

	<u>Total</u>		<u>Male</u>		<u>Female</u>	
	<u>Employed</u>	<u>Unem- ployed</u>	<u>Employed</u>	<u>Unem- ployed</u>	<u>Employed</u>	<u>Unem- ployed</u>
Number	85,263	3,578	56,759	2,211	28,504	1,367
Percent Distribution	95.97	4.03	96.25	3.75	95.42	4.58
Percent Change 1950-1960	7.39	4.96	-0.97	-3.45	29.11	22.15

NORTH CAROLINA                      SHIFT ANALYSIS: STATE PLANNING AREAS OF APPALACHIA

PLANNING

SUBREGION 44

1950 - 1960

	Employment		National Growth	Industrial Mix	Regional Share
	1950	1960			
Agriculture	13,710	7,384	2,122	-7,396	-1,052
Forestry & Fisheries	144	203	22	-59	96
Mining	116	6	18	-52	-15
Contract Construction	5,423	5,609	840	-277	-377
Food & Kindred Products	816	1,274	126	109	222
Textile Mill Products	5,950	6,352	921	-2,294	1,775
Apparel	930	1,683	144	-61	670
Lumber, Wood Prods., Furniture	3,015	2,428	467	-778	-276
Printing & Publishing	649	658	100	117	-208
Chemicals & Allied Products	2,578	4,563	399	403	1,183
Electrical & Other Machinery	148	2,052	23	46	1,835
Motor Vehicles & Equipment	23	29	4	-4	7
Other Transportation Equipmt.	11	447	2	10	425
Other & Miscellaneous	5,851	7,867	906	191	919
Railroads & Railway Express	1,265	745	196	-603	-113
Trucking & Warehousing	821	1,085	127	117	20
Other Transportation	997	724	154	-127	-300
Communications	749	733	116		-132
Utilities & Sanitary Service	683	577	106	-7	-205
Wholesale Trade	1,917	2,421	297	-73	280
Food & Dairy Prods. Stores	2,224	1,999	344	-388	-181
Eating & Drinking Places	1,623	1,659	251	-147	-68
Other Retail Trade	7,296	8,357	1,129	140	-208
Finance, Ins. & Real Estate	1,443	2,145	223	358	121
Hotels & Other Personal Svcs.	3,424	3,037	530	-383	-534
Private Households	3,474	3,073	538	50	-989
Business & Repair Services	1,511	1,625	234	108	-228
Entertainment, Recreat. Svcs.	558	432	86	-77	-135
Medical, Other Prof. Svcs.	7,970	10,155	1,234	3,386	-2,435
Public Administration	2,784	2,689	431	331	-857
Armed Forces	75	87	12	40	-40
Industry Not Reported	1,290	3,191	200	2,504	-802
<b>TOTAL ALL INDUSTRIES</b>	<b>79,468</b>	<b>85,350</b>	<b>12,302</b>	<b>-4,816</b>	<b>-1,602</b>

NORTH CAROLINA -- SUBREGION 44

OCCUPATION OF EMPLOYED, 1960

Occupational Groups	Total			Male			Female		
	Number	Percent Distribution	Percent Change 1950-1960	Number	Percent Distribution	Percent Change 1950-60	Number	Percent Distribution	Percent Change 1950-1960
<b>TOTAL</b>	<b>85,263</b>	<b>100.00</b>	<b>7.39</b>	<b>56,759</b>	<b>100.00</b>	<b>-0.97</b>	<b>28,504</b>	<b>100.00</b>	<b>29.11</b>
Professional, Technical and Kindred Workers	8,029	9.42	25.12	4,335	7.64	34.50	3,694	12.96	15.65
Farmers and Farm Managers	4,851	5.69	-45.72	4,610	8.12	-47.58	241	0.85	59.72
Managers, Officials and Proprietors	6,182	7.25	12.42	5,271	9.29	12.63	911	3.20	11.23
Clerical and Kindred Workers	8,614	10.10	30.61	2,765	4.87	7.38	5,849	20.52	45.50
Sales Workers	5,500	6.45	4.38	3,396	5.98	-1.65	2,104	7.38	15.86
Craftsmen, Foremen and Kindred Workers	10,417	12.22	10.58	10,068	17.74	10.07	349	1.22	27.84
Operatives and Kindred Workers	20,867	24.47	18.67	13,886	24.46	10.97	6,981	24.49	37.67
Private Household Workers	2,606	3.06	-8.53	169	0.30	-12.89	2,437	8.55	-8.21
Service Workers, except Private Hshld.	6,861	8.05	7.85	3,331	5.87	-4.25	3,530	12.38	22.44
Farm Laborers and Farm Foremen	2,013	2.36	-55.39	1,774	3.13	-55.39	239	0.84	-55.33
Laborers, except Mine and Farm	3,984	4.67	-16.72	3,860	6.80	-17.45	124	0.44	14.91
Occupation not reported	5,339	6.26	358.28	3,294	5.80	446.27	2,045	7.17	263.88

NORTH CAROLINA - SUBREGION 44

NUMBER OF RETAIL ESTABLISHMENTS AND SALES 1963,  
AND PERCENT CHANGE 1958-1963

	Establishments		Sales (\$1000)	
	Number 1963*	Percent Change 1958-63	Value 1963*	Percent Change 1958-63
<u>ALL STORES</u>	<u>2,286</u>	<u>8.55</u>	<u>302,244</u>	<u>27.00</u>
Lumber, bldg. materials, etc.	86	-8.51	27,494	43.80
General merchandise	132	-18.01	37,493	16.00
Food stores	486	9.71	71,188	34.71
Automotive dealers	139	20.87	55,698	53.31
Gasoline service stations	364	13.40	26,728	36.81
Apparel, accessory stores	139	29.91	13,638	16.39
Furniture, home furnishings, etc.	155	19.23	15,557	30.01
Eating, drinking places	299	10.33	16,899	40.65
Drug stores, proprietary stores	70	-7.89	9,023	-0.25
Other retail stores	323	8.75	24,664	-9.91
Non-store retailers	93	30.99	3,862	32.35

\*Details may not add to total because of disclosure rule.

NORTH CAROLINA-- SUBREGION 44

NUMBER OF ESTABLISHMENTS IN SELECTED SERVICES  
AND SALES 1963, AND PERCENT CHANGE 1958-1963

	<u>Establishments</u>		<u>Receipts (\$1000)</u>	
	<u>Number</u> <u>1963*</u>	<u>Percent</u> <u>Change</u> <u>1958-63</u>	<u>Value</u> <u>1963*</u>	<u>Percent</u> <u>Change</u> <u>1958-63</u>
<u>All Establishments</u>	<u>1,436</u>	<u>28.90</u>	<u>40,402</u>	<u>46.89</u>
Personal Services	560	38.96	INA	INA
Auto Repair, Garages	203	34.44	INA	INA
Other Services	673	20.18	INA	INA

\*Details may not add to total because of disclosure rule.

NUMBER OF WHOLESALE ESTABLISHMENTS AND  
SALES 1963, AND PERCENT CHANGE 1958-1963

	<u>Establishments</u>		<u>Sales (\$1000)</u>	
	<u>Number</u> <u>1963*</u>	<u>Percent</u> <u>Change</u> <u>1958-63</u>	<u>Value</u> <u>1963*</u>	<u>Percent</u> <u>Change</u> <u>1958-63</u>
<u>All Establishments</u>	<u>321</u>	<u>14.23</u>	<u>177,434</u>	<u>- 8.81</u>
Merchant Wholesalers	226	14.72	111,227	30.50
Other Operating Types	95	13.10	61,558	-41.64

\*Details may not add to total because of disclosure rule.

NORTH CAROLINA - SUBREGION 45

ESTIMATED POPULATION 1966 AND  
PERCENT CHANGE 1960 - 1966

(All numbers in thousands)

<u>Estimated Population 1966</u>	<u>Change 1960-1966</u>	
	<u>Number</u>	<u>Percent</u>
82.9	-0.3	-0.36

PERCENT CHANGE 1962-1965 IN WORK FORCE,  
EMPLOYMENT AND UNEMPLOYMENT,  
AND 1962-1965 RATE OF UNEMPLOYMENT

(All numbers in thousands)

<u>Total Work Force</u>			<u>Total Employment</u>		
<u>1965 Number</u>	<u>Change 1962-1965</u>		<u>1965 Number</u>	<u>Change 1962-1965</u>	
	<u>Number</u>	<u>Percent</u>		<u>Number</u>	<u>Percent</u>
31.5	1.9	6.4	30.3	2.6	9.4

<u>Unemployment</u>		
<u>1965 Number</u>	<u>Change 1962-1965</u>	
	<u>Number</u>	<u>Percent</u>
1.2	-0.7	-38.7

<u>Rate of Unemployment</u>	
1962	6.4
1963	6.7
1964	5.5
1965	3.8

NORTH CAROLINA - SUBREGION 45POPULATION BY SEX, 1960

	<u>Total</u>	<u>Male</u>	<u>Female</u>
Number	83,228	40,636	42,592
Percent Distribution	100.00	48.82	51.18
Percent Change 1950-1960	-0.57	-1.94	0.78

POPULATION BY PLACE, 1960

	<u>Total</u>	<u>Rural Non-Farm</u>	<u>Rural Farm</u>	<u>Urban</u>
Number	83,228	58,456	7,397	17,375
Percent Distribution	100.00	70.24	8.89	20.87
Percent Change 1950-1960	-0.57	75.72	-74.75	-17.82

DISTRIBUTION OF FAMILIES BY INCOME, 1960

	<u>Total</u>	<u>Under \$2,000</u>	<u>\$2,000-\$2,999</u>	<u>\$3,000-\$5,999</u>	<u>\$6,000-\$9,999</u>	<u>\$10,000 &amp; Over</u>
Number	21,304	4,974	3,079	8,276	4,002	973
Percent Distribution	100.00	23.35	14.45	38.85	18.79	4.57
Percent Change 1950-1960	6.47	-50.14	-25.54	87.24	506.36	425.95

EDUCATION OF PERSONS 25 AND OVER, 1960

	<u>Total*</u>	<u>Persons Completing</u>		
		<u>1-8 Years Elementary School</u>	<u>1-4 Years High School</u>	<u>1 or More Yrs of College</u>
Number	44,920	24,210	15,183	4,178
Percent Distribution	100.00	53.90	33.80	9.30
Percent Change 1950-1960	6.99	-7.40	40.78	32.42

\*Total includes persons who have never attended school, or who have less than one year of schooling.

LABOR FORCE STATUS BY SEX - 14 AND OVER, 1960

	<u>Total</u>		<u>Male</u>		<u>Female</u>	
	<u>In Labor Force*</u>	<u>Out of Labor Force</u>	<u>In Labor Force*</u>	<u>Out of Labor Force</u>	<u>In Labor Force*</u>	<u>Out of Labor Force</u>
Number	31,308	27,507	20,459	7,654	10,849	19,853
Percent Distribution	53.23	46.77	72.77	27.23	35.34	64.66
Percent Change 1950-1960	2.27	1.34	-6.77	23.89	25.18	-5.30

\*Includes persons in the Armed Forces.

EMPLOYMENT STATUS BY SEX - 14 AND OVER, 1960

	<u>Total</u>		<u>Male</u>		<u>Female</u>	
	<u>Employed</u>	<u>Unem- ployed</u>	<u>Employed</u>	<u>Unem- ployed</u>	<u>Employed</u>	<u>Unem- ployed</u>
Number	29,608	1,695	19,657	797	9,951	898
Percent Distribution	94.59	5.41	96.10	3.90	91.72	8.28
Percent Change 1950-1960	0.29	57.38	-7.58	20.21	20.57	116.91



	Employment		National Growth	1950 - 1960		Regional Share
	1950	1960		Industrial Mix		
Agriculture	5,576	1,735	863	-3,008	-1,696	
Forestry & Fisheries	23	53	4	-9	36	
Mining	38	16	6	-17	-11	
Contract Construction	1,488	1,697	230	-76	55	
Food & Kindred Products	194	251	30	26	1	
Textile Mill Products	9,373	11,078	1,451	-3,614	3,868	
Apparel	473	443	73	-31	-72	
Lumber, Wood Prods., Furniture	2,535	2,106	392	-654	-167	
Printing & Publishing	87	81	13	16	-35	
Chemicals & Allied Products	20	32	3	3	6	
Electrical & Other Machinery	29	90	4	9	47	
Motor Vehicles & Equipment	2	8			6	
Other Transportation Equipmt.	1	78		1	76	
Other & Miscellaneous	155	514	24	5	330	
Railroads & Railway Express	273	170	42	-130	-15	
Trucking & Warehousing	134	216	21	19	42	
Other Transportation	184	141	28	-23	-48	
Communications	101	182	16		65	
Utilities & Sanitary Service	274	328	42	-3	14	
Wholesale Trade	256	337	40	-10	51	
Food & Dairy Prods. Stores	745	762	115	-130	32	
Eating & Drinking Places	433	484	67	-39	23	
Other Retail Trade	1,919	2,513	297	37	260	
Finance, Ins. & Real Estate	240	509	37	60	172	
Hotels & Other Personal Svs.	861	675	133	-96	-223	
Private Households	1,104	1,285	171	16	-6	
Business & Repair Services	441	390	68	32	-151	
Entertainment, Recreat. Svs.	148	100	23	-20	-50	
Medical, Other Prof. Svs.	1,518	2,082	235	645	-316	
Public Administration	488	530	76	58	-92	
Armed Forces	12	5	2	6	-15	
Industry Not Reported	410	722	63	796	-547	
<b>TOTAL ALL INDUSTRIES</b>	<b>29,535</b>	<b>29,613</b>	<b>4,569</b>	<b>-6,131</b>	<b>1,640</b>	

NORTH CAROLINA -- SUBREGION 45

OCCUPATION OF EMPLOYED, 1960

Occupational Groups	Total			Male			Female		
	Number	Percent Distribution 1950-1960	Percent Change 1950-1960	Number	Percent Distribution 1950-60	Percent Change 1950-60	Number	Percent Distribution 1950-1960	Percent Change 1950-1960
<u>TOTAL</u>	<u>29,608</u>	<u>100.00</u>	<u>0.29</u>	<u>19,657</u>	<u>100.00</u>	<u>-7.58</u>	<u>9,951</u>	<u>100.00</u>	<u>20.57</u>
Professional, Technical and Kindred Workers	1,803	6.09	28.24	907	4.61	41.28	896	9.00	17.28
Farmers and Farm Managers	1,242	4.19	-66.14	1,141	5.80	-68.24	101	1.01	34.67
Managers, Officials and Proprietors	1,624	5.49	1.12	1,380	7.02	1.32	244	2.45	0.82
Clerical and Kindred Workers	1,925	6.50	53.02	631	3.21	19.51	1,294	130.07	77.26
Sales Workers	1,629	5.50	17.70	1,008	5.13	15.20	621	6.24	22.00
Craftsmen, Foremen and Kindred Workers	3,860	13.04	21.46	3,785	19.26	20.35	75	0.75	127.27
Operatives and Kindred Workers	11,414	38.55	8.23	7,215	36.70	8.61	4,199	42.20	7.58
Private Household Workers	1,183	4.00	25.58	107	0.54	42.67	1,076	10.81	24.11
Service Workers, except Private Hshld.	1,629	5.50	18.73	769	3.91	2.67	860	8.64	38.04
Farm Laborers and Farm Foremen	403	1.36	-78.15	346	1.76	-77.83	57	0.57	-79.86
Laborers, except Mine and Farm	1,661	5.61	-13.62	1,580	8.04	-15.28	81	0.81	39.66
Occupation not reported	1,235	4.17	211.87	788	4.01	239.66	447	4.49	172.56

NORTH CAROLINA - SUBREGION 45

NUMBER OF RETAIL ESTABLISHMENTS AND SALES 1963,  
AND PERCENT CHANGE 1958-1963

	Establishments		Sales (\$1000)	
	Number 1963*	Percent Change 1958-63	Value 1963*	Percent Change 1958-63
<u>ALL STORES</u>	823	0.86	75,208	24.04
Lumber, bldg. materials, etc.	27	-18.18	4,328	4.54
General merchandise	42	-52.27	5,697	-8.39
Food stores	219	8.96	22,094	38.09
Automotive dealers	80	12.68	15,142	17.02
Gasoline service stations	112	-10.40	7,823	16.28
Apparel, accessory stores	50	35.14	4,001	61.92
Furniture, home furnishings, etc.	60	11.11	4,874	60.96
Eating, drinking places	80	12.68	2,362	27.26
Drug stores, proprietary stores	18	12.50	3,124	91.66
Other retail stores	106	4.95	4,536	-8.47
Non-store retailers	29	52.63	887	120.65

\*Details may not add to total because of disclosure rule.

NORTH CAROLINA SUBREGION 45  
 NUMBER OF ESTABLISHMENTS IN SELECTED SERVICES  
AND SALES 1963, AND PERCENT CHANGE 1958-1963

	<u>Establishments</u>		<u>Receipts (\$1000)</u>	
	<u>Number</u> <u>1963*</u>	<u>Percent</u> <u>Change</u> <u>1958-63</u>	<u>Value</u> <u>1963*</u>	<u>Percent</u> <u>Change</u> <u>1958-63</u>
<u>All Establishments</u>	<u>432</u>	<u>24.68</u>	<u>6,621</u>	<u>23.43</u>
Personal Services	210	25.75	INA	INA
Auto Repair, Garages	89	8.54	INA	INA
Other Services	133	37.11	INA	INA

\*Details may not add to total because of disclosure rule.

NUMBER OF WHOLESALE ESTABLISHMENTS AND  
SALES 1963, AND PERCENT CHANGE 1958-1963

	<u>Establishments</u>		<u>Sales (\$1000)</u>	
	<u>Number</u> <u>1963*</u>	<u>Percent</u> <u>Change</u> <u>1958-63</u>	<u>Value</u> <u>1963*</u>	<u>Percent</u> <u>Change</u> <u>1958-63</u>
<u>All Establishments</u>	<u>91</u>	<u>44.44</u>	<u>45,708</u>	<u>106.71</u>
Merchant Wholesalers	67	36.73	19,685	53.20
Other Operating Types	24	71.43	22,941	307.84

\*Details may not add to total because of disclosure rule.

NORTH CAROLINA - SUBREGION 46

ESTIMATED POPULATION 1966 AND  
PERCENT CHANGE 1960 - 1966

(All numbers in thousands)

<u>Estimated Population 1966</u>	<u>Change 1960-1966</u>	
	<u>Number</u>	<u>Percent</u>
53.9	-3.6	-6.26

PERCENT CHANGE 1962-1965 IN WORK FORCE,  
EMPLOYMENT AND UNEMPLOYMENT,  
AND 1962-1965 RATE OF UNEMPLOYMENT

(All numbers in thousands)

<u>Total Work Force</u>			<u>Total Employment</u>		
<u>1965 Number</u>	<u>Change 1962-1965</u>		<u>1965 Number</u>	<u>Change 1962-1965</u>	
	<u>Number</u>	<u>Percent</u>		<u>Number</u>	<u>Percent</u>
17.8	0.3	1.7	16.7	1.2	7.7

<u>Unemployment</u>		
<u>1965 Number</u>	<u>Change 1962-1965</u>	
	<u>Number</u>	<u>Percent</u>
1.1	-0.9	-45.0

<u>Rate of Unemployment</u>	
1962	11.4
1963	11.1
1964	9.4
1965	6.2

NORTH CAROLINA - SUBREGION 46POPULATION BY SEX, 1960

	<u>Total</u>	<u>Male</u>	<u>Female</u>
Number	57,452	28,392	29,060
Percent Distribution	100.00	49.42	50.58
Percent Change 1950-1960	-9.01	-10.61	-7.39

POPULATION BY PLACE, 1960

	<u>Total</u>	<u>Rural Non-Farm</u>	<u>Rural Farm</u>	<u>Urban</u>
Number	57,452	31,509	19,753	6,190
Percent Distribution	100.00	54.84	34.38	10.78
Percent Change 1950-1960	-9.01	67.26	-52.21	108.21

DISTRIBUTION OF FAMILIES BY INCOME, 1960

	<u>Total</u>	<u>Under \$2,000</u>	<u>\$2,000-\$2,999</u>	<u>\$3,000-\$5,999</u>	<u>\$6,000-\$9,999</u>	<u>\$10,000 &amp; Over</u>
Number	13,888	5,548	2,463	4,040	1,394	443
Percent Distribution	100.00	39.95	17.73	29.09	10.04	3.19
Percent Change 1950-1960	0.06	-44.19	22.23	223.20	674.44	884.44

EDUCATION OF PERSONS 25 AND OVER, 1960

	<u>Total*</u>	<u>Persons Completing</u>		
		<u>1-8 Years Elementary School</u>	<u>1-4 Years High School</u>	<u>1 or More Yrs of College</u>
Number	29,365	16,988	8,635	2,911
Percent Distribution	100.00	57.85	29.41	9.91
Percent Change 1950-1960	0.19	-14.05	48.37	36.67

\*Total includes persons who have never attended school, or who have less than one year of schooling.

LABOR FORCE STATUS BY SEX - 14 AND OVER, 1960

	<u>Total</u>		<u>Male</u>		<u>Female</u>	
	<u>In Labor Force*</u>	<u>Out of Labor Force</u>	<u>In Labor Force*</u>	<u>Out of Labor Force</u>	<u>In Labor Force*</u>	<u>Out of Labor Force</u>
Number	18,078	22,948	12,864	7,138	5,214	15,810
Percent Distribution	44.06	55.94	64.31	35.69	24.80	75.20
Percent Change 1950-1960	-4.29	-2.22	-18.40	31.92	66.90	-12.45

\*Includes persons in the Armed Forces.

EMPLOYMENT STATUS BY SEX - 14 AND OVER, 1960

	<u>Total</u>		<u>Male</u>		<u>Female</u>	
	<u>Employed</u>	<u>Unem- ployed</u>	<u>Employed</u>	<u>Unem- ployed</u>	<u>Employed</u>	<u>Unem- ployed</u>
Number	16,725	1,350	11,851	1,010	4,874	340
Percent Distribution	92.53	7.47	92.15	7.85	93.48	6.52
Percent Change 1950-1960	-9.69	273.96	-23.45	264.62	60.38	304.76

NORTH CAROLINA                      SHIFT ANALYSIS: STATE PLANNING AREAS OF APPALACHIA

PLANNING

SUBREGION 46

	<u>Employment</u>		<u>National Growth</u>	<u>1950 - 1960</u>		<u>Regional Share</u>
	<u>1950</u>	<u>1960</u>		<u>Industrial Mix</u>		
Agriculture	8,204	3,396	1,270	-4,426	-1,652	
Forestry & Fisheries	56	25	9	-23	-17	
Mining	605	735	94	-274	310	
Contract Construction	1,378	1,402	213	-70	-119	
Food & Kindred Products	52	67	8	7		
Textile Mill Products	700	1,459	108	-270	921	
Apparel	37	214	6	-2	174	
Lumber, Wood Prods., Furniture	1,155	1,096	179	-298	60	
Printing & Publishing	32	41	5	6	-2	
Chemicals & Allied Products	18	41	3	3	17	
Electrical & Other Machinery	18	251	3	6	225	
Motor Vehicles & Equipment	16	8	2	-3	-7	
Other Transportation Equipt.	2	8		2	4	
Other & Miscellaneous	631	762	98	21	13	
Railroads & Railway Express	162	81	25	-77	-29	
Trucking & Warehousing	174	232	27	25	6	
Other Transportation	93	120	14	-12	24	
Communications	51	64	8		5	
Utilities & Sanitary Service	109	144	17	-1	19	
Wholesale Trade	154	276	24	-6	104	
Food & Dairy Prods. Stores	325	407	50	-57	88	
Eating & Drinking Places	222	288	34	-20	52	
Other Retail Trade	996	1,287	154	19	118	
Finance, Ins. & Real Estate	88	181	14	22	58	
Hotels & Other Personal Svs.	332	395	51	-37	49	
Private Households	316	325	49	5	-44	
Business & Repair Services	296	257	46	21	-106	
Entertainment, Recreat. Svs.	62	78	10	-9	15	
Medical, Other Prof. Svs.	1,406	2,086	218	597	-135	
Public Administration	385	417	60	46	-73	
Armed Forces	8	3	1	4	-11	
Industry Not Reported	445	582	69	864	-796	
<b>TOTAL ALL INDUSTRIES</b>	<b>18,528</b>	<b>16,728</b>	<b>2,869</b>	<b>-3,937</b>	<b>-729</b>	



NORTH CAROLINA -- SUBREGION 46

OCCUPATION OF EMPLOYED, 1960

Occupational Groups	Total		Male		Female	
	Number	Percent Distribution 1950-1960	Number	Percent Distribution 1950-60	Number	Percent Change 1950-1960
<b>TOTAL</b>	<b>16,725</b>	<b>100.00</b>	<b>11,851</b>	<b>100.00</b>	<b>4,874</b>	<b>60.38</b>
Professional, Technical and Kindred Workers	1,509	9.02	746	6.29	763	30.20
Farmers and Farm Managers	2,661	15.91	2,569	21.68	92	-11.54
Managers, Officials and Proprietors	1,148	6.86	959	8.09	189	44.27
Clerical and Kindred Workers	941	5.63	282	2.38	659	93.26
Sales Workers	836	5.00	498	4.20	338	55.05
Craftsmen, Foremen and Kindred Workers	1,954	11.68	1,910	16.12	44	175.00
Operatives and Kindred Workers	4,227	25.27	2,748	23.19	1,479	134.39
Private Household Workers	298	1.78	20	0.17	278	4.91
Service Workers, except Private Hshld.	936	5.60	342	2.89	594	57.56
Farm Laborers and Farm Foremen	616	3.68	530	4.47	86	-64.17
Laborers, except Mine and Farm	804	4.81	774	6.53	30	15.38
Occupation not reported	795	4.75	473	3.99	322	209.62



NORTH CAROLINA - SUBREGION 46

NUMBER OF RETAIL ESTABLISHMENTS AND SALES 1963,  
AND PERCENT CHANGE 1958-1963

	Establishments		Sales (\$1000)	
	Number 1963*	Percent Change 1958-63	Value 1963*	Percent Change 1958-63
<u>ALL STORES</u>	593	9.81	41,538	35.16
Lumber, bldg. materials, etc.	31	40.91	4,286	43.63
General merchandise	57	-33.72	3,559	-14.96
Food stores	157	11.35	9,565	43.36
Automotive dealers	36	-	10,018	33.93
Gasoline service stations	86	-8.51	3,312	7.78
Apparel, accessory stores	28	75.00	1,878	57.29
Furniture, home furnishings, etc.	30	42.86	1,996	132.36
Eating, drinking places	59	15.69	1,735	70.60
Drug stores, proprietary stores	12	33.33	980	122.73
Other retail stores	80	56.86	2,803	195.99
Non-store retailers	17	30.77	464	N.A.

\*Details may not add to total because of disclosure rule.

NORTH CAROLINA SUBREGION 46

NUMBER OF ESTABLISHMENTS IN SELECTED SERVICES  
AND SALES 1963, AND PERCENT CHANGE 1958-1963

	<u>Establishments</u>		<u>Receipts (\$1000)</u>	
	<u>Number</u> <u>1963*</u>	<u>Percent</u> <u>Change</u> <u>1958-63</u>	<u>Value</u> <u>1963*</u>	<u>Percent</u> <u>Change</u> <u>1958-63</u>
<u>All Establishments</u>	<u>277</u>	<u>25.34</u>	<u>5,584</u>	<u>52.24</u>
Personal Services	99	23.75	INA	INA
Auto Repair, Garages	41	36.67	INA	INA
Other Services	137	23.42	INA	INA

\*Details may not add to total because of disclosure rule.

NUMBER OF WHOLESALE ESTABLISHMENTS AND  
SALES 1963, AND PERCENT CHANGE 1958-1963

	<u>Establishments</u>		<u>Sales (\$1000)</u>	
	<u>Number</u> <u>1963*</u>	<u>Percent</u> <u>Change</u> <u>1958-63</u>	<u>Value</u> <u>1963*</u>	<u>Percent</u> <u>Change</u> <u>1958-63</u>
<u>All Establishments</u>	<u>47</u>	<u>23.68</u>	<u>10,991</u>	<u>-12.14</u>
Merchant Wholesalers	29	20.83	4,075	-48.04
Other Operating Types	18	28.57	4,542	- 2.70

\*Details may not add to total because of disclosure rule.

NORTH CAROLINA - SUBREGION 47ESTIMATED POPULATION 1966 AND  
PERCENT CHANGE 1960 - 1966(All numbers in thousands)

<u>Estimated Population 1966</u>	<u>Change 1960-1966</u>	
	<u>Number</u>	<u>Percent</u>
126.9	9.0	7.63

PERCENT CHANGE 1962-1965 IN WORK FORCE,  
EMPLOYMENT AND UNEMPLOYMENT,  
AND 1962-1965 RATE OF UNEMPLOYMENT(All numbers in thousands)

<u>Total Work Force</u>			<u>Total Employment</u>		
<u>1965 Number</u>	<u>Change 1962-1965</u>		<u>1965 Number</u>	<u>Change 1962-1965</u>	
	<u>Number</u>	<u>Percent</u>		<u>Number</u>	<u>Percent</u>
53.8	7.2	15.5	49.2	5.0	11.3

<u>Unemployment</u>			<u>Rate of Unemployment</u>	
<u>1965 Number</u>	<u>Change 1962-1965</u>			
	<u>Number</u>	<u>Percent</u>		
4.6	2.2	91.7	1962	5.2
			1963	4.8
			1964	4.1
			1965	8.6

NORTH CAROLINA - SUBREGION 47

POPULATION BY SEX, 1960

	<u>Total</u>	<u>Male</u>	<u>Female</u>
Number	117,878	57,720	60,158
Percent Distribution	100.00	48.97	51.03
Percent Change 1950-1960	13.98	12.97	14.95

POPULATION BY PLACE, 1960

	<u>Total</u>	<u>Rural Non-Farm</u>	<u>Rural Farm</u>	<u>Urban</u>
Number	117,878	82,755	10,095	25,028
Percent Distribution	100.00	70.20	8.56	21.23
Percent Change 1950-1960	13.98	53.13	-66.85	32.22

DISTRIBUTION OF FAMILIES BY INCOME, 1960

	<u>Total</u>	<u>Under \$2,000</u>	<u>\$2,000-\$2,999</u>	<u>\$3,000-\$5,999</u>	<u>\$6,000-\$9,999</u>	<u>\$10,000 &amp; Over</u>
Number	28,573	4,709	4,223	12,546	5,668	1,427
Percent Distribution	100.00	16.48	14.78	43.91	19.84	4.99
Percent Change 1950-1960	27.16	-53.05	-23.77	139.20	844.67	596.10

EDUCATION OF PERSONS 25 AND OVER, 1960

	<u>Total*</u>	<u>Persons Completing</u>		
		<u>1-8 Years Elementary School</u>	<u>1-4 Years High School</u>	<u>1 or More Yrs of College</u>
Number	60,989	33,893	19,564	5,748
Percent Distribution	100.00	55.57	32.08	9.42
Percent Change 1950-1960	21.65	5.18	70.20	48.14

\*Total includes persons who have never attended school, or who have less than one year of schooling.

LABOR FORCE STATUS BY SEX - 14 AND OVER, 1960

	<u>Total</u>		<u>Male</u>		<u>Female</u>	
	<u>In Labor Force*</u>	<u>Out of Labor Force</u>	<u>In Labor Force*</u>	<u>Out of Labor Force</u>	<u>In Labor Force*</u>	<u>Out of Labor Force</u>
Number	46,524	35,366	29,733	9,789	16,791	25,577
Percent Distribution	56.81	49.19	75.23	24.77	39.63	60.37
Percent Change 1950-1960	24.29	7.12	12.44	24.80	52.80	1.61

\*Includes persons in the Armed Forces.

EMPLOYMENT STATUS BY SEX - 14 AND OVER, 1960

	<u>Total</u>		<u>Male</u>		<u>Female</u>	
	<u>Employed</u>	<u>Unem- ployed</u>	<u>Employed</u>	<u>Unem- ployed</u>	<u>Employed</u>	<u>Unem- ployed</u>
Number	44,839	1,661	28,905	804	15,934	857
Percent Distribution	96.43	3.57	97.29	2.71	94.89	5.11
Percent Change 1950-1960	23.32	58.04	12.14	23.88	50.55	113.18

NORTH CAROLINA      SHIFT ANALYSIS: STATE PLANNING AREAS OF APPALACHIA

PLANNING

SUBREGION 47

	Employment		National Growth	1950 - 1960		Regional Share
	1950	1960		Industrial Mix		
Agriculture	4,423	1,875	685	-2,386	-847	
Forestry & Fisheries	26	31	4	-11	12	
Mining	49	16	8	-22	-18	
Contract Construction	1,800	2,252	279	-92	265	
Food & Kindred Products	289	741	45	39	369	
Textile Mill Products	8,309	9,276	1,286	-3,204	2,885	
Apparel	554	1,668	86	-36	1,064	
Lumber, Wood Prods., Furniture	8,656	10,963	1,340	-2,234	3,201	
Printing & Publishing	110	189	17	20	42	
Chemicals & Allied Products	130	104	20	20	-66	
Electrical & Other Machinery	185	729	29	58	458	
Motor Vehicles & Equipment	4	8	1	-1	4	
Other Transportation Equipt.	1	5	1	1	3	
Other & Miscellaneous	378	1,086	59	12	637	
Railroads & Railway Express	114	79	18	-54	2	
Trucking & Warehousing	258	568	40	37	233	
Other Transportation	214	186	33	-27	-34	
Communications	157	189	24	8	8	
Utilities & Sanitary Service	247	257	38	-3	-26	
Wholesale Trade	354	541	55	-14	146	
Food & Dairy Prods. Stores	972	1,015	150	-170	62	
Eating & Drinking Places	453	603	70	-41	121	
Other Retail Trade	2,418	2,755	374	46	-84	
Finance, Ins. & Real Estate	292	639	45	72	229	
Hotels & Other Personal Svcs.	767	946	119	-86	146	
Private Households	1,007	1,449	156	14	272	
Business & Repair Services	495	475	77	36	-132	
Entertainment, Recreat. Svcs.	206	189	32	-28	-20	
Medical, Other Prof. Svcs.	2,580	4,108	399	1,096	33	
Public Administration	547	675	85	65	-22	
Armed Forces	22	24	3	12	-13	
Industry Not Reported	365	1,222	57	708	92	
<b>TOTAL ALL INDUSTRIES</b>	<b>36,382</b>	<b>44,863</b>	<b>5,634</b>	<b>-6,173</b>	<b>9,022</b>	

NORTH CAROLINA -- SUBREGION 47

OCCUPATION OF EMPLOYED, 1960

Occupational Groups	Total			Male			Female		
	Number	Percent Distribution 1950-1960	Percent Change 1950-1960	Number	Percent Distribution 1950-60	Percent Change 1950-60	Number	Percent Distribution 1950-1960	Percent Change 1950-1960
<b>TOTAL</b>	44,839	100.00	23.32	28,905	100.00	35.30	15,934	100.00	50.55
Professional, Technical and Kindred Workers	2,730	6.09	51.00	1,233	4.27	51.47	1,497	9.40	50.60
Farmers and Farm Managers	1,269	2.83	-57.74	1,168	4.04	-60.23	101	0.63	50.03
Managers, Officials and Proprietors	2,267	5.06	17.52	1,952	6.75	16.19	315	1.98	26.51
Clerical and Kindred Workers	3,317	7.40	77.66	1,210	4.19	58.17	2,107	13.22	91.20
Sales Workers	1,998	4.46	13.20	1,243	4.30	17.71	755	4.74	6.49
Craftsmen, Foremen and Kindred Workers	6,063	13.52	41.23	5,938	20.54	41.45	125	0.78	31.58
Operatives and Kindred Workers	18,339	40.90	21.15	11,131	38.51	11.62	7,208	45.23	39.55
Private Household Workers	1,357	3.03	50.61	55	0.19	52.78	1,302	8.17	50.52
Service Workers, except Private Hshld.	2,845	6.34	46.88	1,310	4.53	24.76	1,535	9.63	73.06
Farm Laborers and Farm Foremen	480	1.07	-65.04	365	1.26	-67.06	115	0.73	-56.60
Laborers, except Mine and Farm	1,947	4.34	-1.27	1,860	6.43	-2.62	87	0.55	40.32
Occupation not reported	2,227	4.97	493.87	1,440	4.98	476.00	787	4.94	529.60



NORTH CAROLINA - SUBREGION 47

NUMBER OF RETAIL ESTABLISHMENTS AND SALES 1963,  
AND PERCENT CHANGE 1958-1963

	<u>Establishments</u>		<u>Sales (\$1000)</u>	
	<u>Number</u> <u>1963*</u>	<u>Percent</u> <u>Change</u> <u>1958-63</u>	<u>Value</u> <u>1963*</u>	<u>Percent</u> <u>Change</u> <u>1958-63</u>
<u>ALL STORES</u>	1,019	4.73	94,784	26.88
Lumber, bldg. materials, etc.	40	2.56	4,824	-27.29
General merchandise	43	-61.26	6,344	-26.03
Food stores	307	18.08	29,202	46.31
Automotive dealers	80	21.21	21,616	53.25
Gasoline service stations	156	6.85	8,805	35.19
Apparel, accessory stores	58	-6.45	5,641	16.94
Furniture, home furnishings, etc.	56	-6.67	5,098	36.90
Eating, drinking places	87	-2.25	2,801	28.90
Drug stores, proprietary stores	26	18.18	2,918	47.00
Other retail stores	120	30.43	5,903	7.64
Non-store retailers	46	76.92	1,596	525.88

\*Details may not add to total because of disclosure rule.

NORTH CAROLINA SUBREGION 47

NUMBER OF ESTABLISHMENTS IN SELECTED SERVICES  
AND SALES 1963, AND PERCENT CHANGE 1958-1963

	<u>Establishments</u>		<u>Receipts (\$1000)</u>	
	<u>Number 1963*</u>	<u>Percent Change 1958-63</u>	<u>Value 1963*</u>	<u>Percent Change 1958-63</u>
<u>All Establishments</u>	<u>534</u>	<u>33.83</u>	<u>8,316</u>	<u>24.94</u>
Personal Services	255	33.51	INA	INA
Auto Repair, Garages	122	40.23	INA	INA
Other Services	157	29.75	INA	INA

\*Details may not add to total because of disclosure rule.

NUMBER OF WHOLESALE ESTABLISHMENTS AND  
SALES 1963, AND PERCENT CHANGE 1958-1963

	<u>Establishments</u>		<u>Sales (\$1000)</u>	
	<u>Number 1963*</u>	<u>Percent Change 1958-63</u>	<u>Value 1963*</u>	<u>Percent Change 1958-63</u>
<u>All Establishments</u>	<u>85</u>	<u>32.81</u>	<u>105,189</u>	<u>67.08</u>
Merchant Wholesalers	62	37.78	30,784	29.27
Other Operating Types	23	21.05	74,405	1,191.20

\*Details may not add to total because of disclosure rule.

NORTH CAROLINA - SUBREGION 48

ESTIMATED POPULATION 1966 AND  
PERCENT CHANGE 1960 - 1966

(All numbers in thousands)

<u>Estimated Population 1966</u>	<u>Change 1960-1966</u>	
	<u>Number</u>	<u>Percent</u>
71.2	-1.6	-2.20

PERCENT CHANGE 1962-1965 IN WORK FORCE,  
EMPLOYMENT AND UNEMPLOYMENT,  
AND 1962-1965 RATE OF UNEMPLOYMENT

(All numbers in thousands)

<u>Total Work Force</u>			<u>Total Employment</u>		
<u>1965 Number</u>	<u>Change 1962-1965</u>		<u>1965 Number</u>	<u>Change 1962-1965</u>	
	<u>Number</u>	<u>Percent</u>		<u>Number</u>	<u>Percent</u>
26.7	1.5	6.0	25.3	1.5	6.3

<u>Unemployment</u>		
<u>1965 Number</u>	<u>Change 1962-1965</u>	
	<u>Number</u>	<u>Percent</u>
1.4	0	0

<u>Rate of Unemployment</u>	
1962	5.6
1963	6.4
1964	6.0
1965	5.3

NORTH CAROLINA - SUBREGION 48POPULATION BY SEX, 1960

	<u>Total</u>	<u>Male</u>	<u>Female</u>
Number	72,771	36,223	36,548
Percent Distribution	100.00	49.78	50.22
Percent Change 1950-1960	-3.33	-4.37	-2.28

POPULATION BY PLACE, 1960

	<u>Total</u>	<u>Rural Non-Farm</u>	<u>Rural Farm</u>	<u>Urban</u>
Number	72,771	47,211	21,363	4,197
Percent Distribution	100.00	64.88	29.36	5.76
Percent Change 1950-1960	-3.33	98.59	-54.67	-4.16

DISTRIBUTION OF FAMILIES BY INCOME, 1960

	<u>Total</u>	<u>Under \$2,000</u>	<u>\$2,000-\$2,999</u>	<u>\$3,000-\$5,999</u>	<u>\$6,000-\$9,999</u>	<u>\$10,000 &amp; Over</u>
Number	17,976	6,219	3,096	6,136	1,940	585
Percent Distribution	100.00	34.60	17.22	34.13	10.79	3.25
Percent Change 1950-1960	5.59	-45.71	16.61	239.94	708.33	431.82

EDUCATION OF PERSONS 25 AND OVER, 1960

	<u>Total*</u>	<u>Persons Completing</u>		
		<u>1-8 Years Elementary School</u>	<u>1-4 Years High School</u>	<u>1 or More Yrs of College</u>
Number	37,661	23,497	10,294	2,572
Percent Distribution	100.00	62.39	27.33	6.83
Percent Change 1950-1960	3.49	-7.98	49.40	28.92

\*Total includes persons who have never attended school, or who have less than one year of schooling.

LABOR FORCE STATUS BY SEX - 14 AND OVER, 1960

	<u>Total</u>		<u>Male</u>		<u>Female</u>	
	<u>In Labor Force*</u>	<u>Out of Labor Force</u>	<u>In Labor Force*</u>	<u>Out of Labor Force</u>	<u>In Labor Force*</u>	<u>Out of Labor Force</u>
Number	24,925	25,528	17,613	7,048	7,312	18,480
Percent Distribution	49.40	50.60	71.42	28.58	28.35	71.65
Percent Change 1950-1960	2.23	-2.60	-11.42	32.88	-62.56	-11.60

\*Includes persons in the Armed Forces.

EMPLOYMENT STATUS BY SEX - 14 AND OVER, 1960

	<u>Total</u>		<u>Male</u>		<u>Female</u>	
	<u>Employed</u>	<u>Unem- ployed</u>	<u>Employed</u>	<u>Unem- ployed</u>	<u>Employed</u>	<u>Unem- ployed</u>
Number	23,703	1,218	16,800	809	6,903	409
Percent Distribution	95.11	4.89	95.41	4.59	94.41	5.59
Percent Change 1950-1960	-0.44	116.34	-13.83	113.46	60.09	112.28

NORTH CAROLINA  
PLANNING  
SUBREGION 48

SHIFT ANALYSIS:

STATE PLANNING AREAS OF APPALACHIA

	Employment		National Growth	1950 - 1960		Regional Share
	1950	1960		Industrial Mix		
Agriculture	10,029	4,484	1,553	-5,410	-1,687	
Forestry & Fisheries	12	8	2	-5	-1	
Mining	51	187	8	-23	151	
Contract Construction	1,467	1,533	227	-75	-86	
Food & Kindred Products	282	663	44	38	300	
Textile Mill Products	1,166	2,206	181	-450	1,309	
Apparel	431	1,147	67	-28	677	
Lumber, Wood Prods., Furniture	2,993	3,487	463	-772	803	
Printing & Publishing	50	96	8	9	29	
Chemicals & Allied Products	6	7	1	1	-1	
Electrical & Other Machinery	33	577	5	10	529	
Motor Vehicles & Equipment	6	4	1	-1	-2	
Other Transportation Equipt.	2	4		2		
Other & Miscellaneous	561	960	87	18	294	
Railroads & Railway Express	44	33	7	-21	3	
Trucking & Warehousing	265	405	41	38	61	
Other Transportation	114	107	18	-15	-10	
Communications	57	104	9		38	
Utilities & Sanitary Service	105	81	16	-1	-39	
Wholesale Trade	383	407	59	-15	-21	
Food & Dairy Prods. Stores	531	491	82	-93	-29	
Eating & Drinking Places	242	313	37	-22	55	
Other Retail Trade	1,447	1,903	224	28	204	
Finance, Ins. & Real Estate	141	240	22	35	42	
Hotels & Other Personal Svcs.	396	428	61	-44	15	
Private Households	479	639	74	7	79	
Business & Repair Services	459	401	71	33	-162	
Entertainment, Recreat. Svcs.	69	51	11	-10	-19	
Medical, Other Prof. Svcs.	1,043	1,644	161	443	-4	
Public Administration	486	676	75	58	57	
Armed Forces	11	4	2	6	-15	
Industry Not Reported	458	417	71	889	-1,001	
<b>TOTAL ALL INDUSTRIES</b>	<b>23,819</b>	<b>23,707</b>	<b>3,688</b>	<b>-5,370</b>	<b>1,569</b>	

NORTH CAROLINA - SUBREGION 48

OCCUPATION OF EMPLOYED, 1960

Occupational Groups	Total		Male		Female	
	Number	Percent Distribution 1950-1960	Number	Percent Distribution 1950-60	Number	Percent Change 1950-1960
<u>TOTAL</u>	<u>23,703</u>	<u>100.00</u>	<u>16,800</u>	<u>100.00</u>	<u>6,903</u>	<u>60.09</u>
Professional, Technical and Kindred Workers	1,336	5.64	656	3.90	680	9.85
Farmers and Farm Managers	3,171	13.38	3,002	17.87	169	2.45
Managers, Officials and Proprietors	1,441	6.08	1,197	7.12	244	3.53
Clerical and Kindred Workers	1,283	5.41	503	2.99	780	11.30
Sales Workers	1,107	4.67	664	3.95	443	6.42
Craftsmen, Foremen and Kindred Workers	2,696	11.37	2,623	15.61	73	1.06
Operatives and Kindred Workers	7,623	32.16	4,758	28.32	2,865	41.50
Private Household Workers	618	2.61	33	0.20	585	8.47
Service Workers, except Private Hshld.	1,093	4.61	514	3.06	579	8.39
Farm Laborers and Farm Foremen	1,175	4.96	1,021	6.08	154	2.23
Laborers, except Mine and Farm	1,247	5.26	1,222	7.27	25	0.36
Occupation not reported	913	3.85	607	3.61	306	4.43
						71.91
						60.09

NORTH CAROLINA - SUBREGION 48

NUMBER OF RETAIL ESTABLISHMENTS AND SALES 1963,  
AND PERCENT CHANGE 1958-1963

	Establishments		Sales (\$1000)	
	Number 1963*	Percent Change 1958-63	Value 1963*	Percent Change 1958-63
<u>ALL STORES</u>	671	8.23	68,304	29.83
Lumber, bldg. materials, etc.	42	-2.33	8,847	21.49
General merchandise	39	-63.55	5,133	5.84
Food stores	197	35.86	14,179	91.04
Automotive dealers	48	4.35	14,835	9.66
Gasoline service stations	90	1.12	4,942	51.32
Apparel, accessory stores	42	68.00	3,237	93.37
Furniture, home furnishings, etc.	37	37.04	2,521	26.87
Eating, drinking places	60	13.21	1,646	26.62
Drug stores, proprietary stores	11	-	1,318	45.47
Other retail stores	76	18.75	9,583	N.A.
Non-store retailers	29	190.00	1,700	N.A.

\*Details may not add to total because of disclosure rule.



NORTH CAROLINA SUBREGION 48

NUMBER OF ESTABLISHMENTS IN SELECTED SERVICES  
AND SALES 1963, AND PERCENT CHANGE 1958-1963

	<u>Establishments</u>		<u>Receipts (\$1000)</u>	
	<u>Number</u> <u>1963*</u>	<u>Percent</u> <u>Change</u> <u>1958-63</u>	<u>Value</u> <u>1963*</u>	<u>Percent</u> <u>Change</u> <u>1958-63</u>
<u>All Establishments</u>	<u>262</u>	<u>21.86</u>	<u>4,965</u>	<u>23.23</u>
Personal Services	123	46.43	INA	INA
Auto Repair, Garages	64	28.00	INA	INA
Other Services	75	- 7.41	INA	INA

\*Details may not add to total because of disclosure rule.

NUMBER OF WHOLESALE ESTABLISHMENTS AND  
SALES 1963, AND PERCENT CHANGE 1958-1963

	<u>Establishments</u>		<u>Sales (\$1000)</u>	
	<u>Number</u> <u>1963*</u>	<u>Percent</u> <u>Change</u> <u>1958-63</u>	<u>Value</u> <u>1963*</u>	<u>Percent</u> <u>Change</u> <u>1958-63</u>
<u>All Establishments</u>	<u>72</u>	<u>16.13</u>	<u>52,299</u>	<u>23.50</u>
Merchant Wholesalers	47	4.44	20,384	-31.92
Other Operating Types	25	47.06	31,915	157.19

\*Details may not add to total because of disclosure rule.

68/69

NORTH CAROLINA - SUBREGION 49

ESTIMATED POPULATION 1966 AND  
PERCENT CHANGE 1960 - 1966

(All numbers in thousands)

<u>Estimated Population 1966</u>	<u>Change 1960-1966</u>	
	<u>Number</u>	<u>Percent</u>
329.9	30.4	10.15

PERCENT CHANGE 1962-1965 IN WORK FORCE,  
EMPLOYMENT AND UNEMPLOYMENT,  
AND 1962-1965 RATE OF UNEMPLOYMENT

(All numbers in thousands)

<u>Total Work Force</u>			<u>Total Employment</u>		
<u>1965 Number</u>	<u>Change 1962-1965</u>		<u>1965 Number</u>	<u>Change 1962-1965</u>	
	<u>Number</u>	<u>Percent</u>		<u>Number</u>	<u>Percent</u>
141.2	5.0	3.7	135.5	6.2	4.8

<u>Unemployment</u>			<u>Rate of Unemployment</u>	
<u>1965 Number</u>	<u>Change 1962-1965</u>			
	<u>Number</u>	<u>Percent</u>		
5.7	-1.2	-17.4	1962	5.1
			1963	5.7
			1964	4.6
			1965	4.0

NORTH CAROLINA - SUBREGION 49POPULATION BY SEX, 1960

	<u>Total</u>	<u>Male</u>	<u>Female</u>
Number	299,479	145,190	154,289
Percent Distribution	100.00	48.48	51.52
Percent Change 1950-1960	19.41	18.72	20.06

POPULATION BY PLACE, 1960

	<u>Total</u>	<u>Rural Non-Farm</u>	<u>Rural Farm</u>	<u>Urban</u>
Number	299,479	113,956	44,482	141,041
Percent Distribution	100.00	38.05	14.85	47.10
Percent Change 1950-1960	19.41	57.93	-36.04	29.28

DISTRIBUTION OF FAMILIES BY INCOME, 1960

	<u>Total</u>	<u>Under \$2,000</u>	<u>\$2,000-\$2,999</u>	<u>\$3,000-\$5,999</u>	<u>\$6,000-\$9,999</u>	<u>\$10,000 &amp; Over</u>
Number	76,139	12,588	8,174	27,911	19,912	7,554
Percent Distribution	100.00	16.53	10.74	36.66	26.15	9.92
Percent Change 1950-1960	21.58	-46.43	-37.29	60.55	513.62	516.65

EDUCATION OF PERSONS 25 AND OVER, 1960

	<u>Total*</u>	<u>Persons Completing</u>		
		<u>1-8 Years Elementary School</u>	<u>1-4 Years High School</u>	<u>1 or More Yrs of College</u>
Number	159,861	73,465	60,729	21,330
Percent Distribution	100.00	45.96	37.99	13.34
Percent Change 1950-1960	21.06	1.42	56.58	62.51

\*Total includes persons who have never attended school, or who have less than one year of schooling.

LABOR FORCE STATUS BY SEX - 14 AND OVER, 1960

	<u>Total</u>		<u>Male</u>		<u>Female</u>	
	<u>In Labor Force*</u>	<u>Out of Labor Force</u>	<u>In Labor Force*</u>	<u>Out of Labor Force</u>	<u>In Labor Force*</u>	<u>Out of Labor Force</u>
Number	123,415	86,629	78,187	21,585	45,228	65,044
Percent Distribution	58.76	41.24	78.37	21.63	41.01	58.99
Percent Change 1950-1960	22.48	8.99	12.17	29.19	45.60	3.61

\*Includes persons in the Armed Forces.

EMPLOYMENT STATUS BY SEX - 14 AND OVER, 1960

	<u>Total</u>		<u>Male</u>		<u>Female</u>	
	<u>Employed</u>	<u>Unem- ployed</u>	<u>Employed</u>	<u>Unem- ployed</u>	<u>Employed</u>	<u>Unem- ployed</u>
Number	118,721	4,466	75,845	2,114	42,876	2,352
Percent Distribution	96.37	3.63	97.29	2.71	94.80	5.20
Percent Change 1950-1960	21.29	56.31	11.33	38.35	44.08	81.90

NORTH CAROLINA STATE PLANNING AREAS OF APPALACHIA

PLANNING

SUBREGION 49

SHIFT ANALYSIS:

1950 - 1960

	Employment		National Growth	Industrial Mix	Regional Share
	1950	1960			
Agriculture	17,491	12,002	2,708	-9,436	1,239
Forestry & Fisheries	10	23	2	-4	16
Mining	313	434	48	-141	214
Contract Construction	5,632	6,661	872	-288	445
Food & Kindred Products	1,438	1,984	223	193	131
Textile Mill Products	12,040	16,068	1,864	-4,643	6,807
Apparel	1,438	1,590	223	-94	23
Lumber, Wood Prods., Furniture	4,461	3,710	691	-1,151	-290
Printing & Publishing	616	1,000	95	111	178
Chemicals & Allied Products	167	203	26	26	-16
Electrical & Other Machinery	2,176	7,520	337	677	4,330
Motor Vehicles & Equipment	57	69	9	-11	14
Other Transportation Equipmt.	12	20	2	10	-4
Other & Miscellaneous	12,580	15,086	1,948	411	148
Railroads & Railway Express	751	449	116	-358	-60
Trucking & Warehousing	1,421	3,116	220	202	1,273
Other Transportation	1,138	1,129	176	-145	-40
Communications	538	793	83		172
Utilities & Sanitary Service	704	682	109	-7	-124
Wholesale Trade	1,946	2,374	301	-74	201
Food & Dairy Prods. Stores	2,430	2,734	376	-424	352
Eating & Drinking Places	1,595	1,742	247	-144	44
Other Retail Trade	7,504	9,371	1,162	144	562
Finance, Ins. & Real Estate	1,897	2,910	294	471	249
Hotels & Other Personal Svcs.	3,142	3,238	486	-351	-39
Private Households	3,497	4,115	541	50	26
Business & Repair Services	1,640	2,000	254	118	-12
Entertainment, Recreat. Svcs.	512	523	79	-71	3
Medical, Other Prof. Svcs.	6,268	10,710	970	2,663	809
Public Administration	2,569	2,795	398	306	-477
Armed Forces	63	228	10	34	122
Industry Not Reported	1,899	3,670	294	3,686	-2,208
<b>TOTAL ALL INDUSTRIES</b>	<b>97,945</b>	<b>118,949</b>	<b>15,164</b>	<b>-8,240</b>	<b>14,088</b>

NORTH CAROLINA-SUBREGION 49

OCCUPATION OF EMPLOYED, 1960

Occupational Groups	Total		Male		Female	
	Number	Percent Distribution 1950-1960	Number	Percent Distribution 1950-60	Number	Percent Distribution 1950-1960
<u>TOTAL</u>	<u>118,721</u>	<u>100.00</u>	<u>75,845</u>	<u>100.00</u>	<u>42,876</u>	<u>100.00</u>
		<u>21.29</u>		<u>11.53</u>		<u>44.08</u>
Professional, Technical and Kindred Workers	10,737	9.04	6,261	8.25	4,476	10.44
		76.62		100.67		51.27
Farmers and Farm Managers	9,650	8.13	8,349	11.01	1,301	3.03
		-26.90		-35.50		408.20
Managers, Officials and Proprietors	6,974	5.87	6,137	8.09	837	1.95
		5.24		4.71		9.27
Clerical and Kindred Workers	12,443	10.48	4,673	6.16	7,770	18.12
		57.77		37.28		73.32
Sales Workers	6,730	5.67	4,367	5.76	2,363	5.51
		23.76		19.74		31.94
Craftsmen, Foremen and Kindred Workers	14,787	12.46	14,335	18.90	452	1.04
		31.64		31.56		34.12
Operatives and Kindred Workers	34,006	28.64	18,701	24.66	15,305	35.70
		20.67		17.14		25.28
Private Household Workers	3,794	3.20	90	0.12	3,704	8.64
		23.42		-44.79		27.24
Service Workers, except Private Hshld.	7,351	6.19	3,687	4.86	3,664	8.55
		36.43		15.57		66.77
Farm Laborers and Farm Foremen	1,984	1.67	1,302	1.72	682	1.59
		-51.84		-62.66		7.74
Laborers, except Mine and Farm	4,642	3.91	4,362	5.75	280	0.65
		0.87		2.68		20.90
Occupation not reported	5,623	4.74	3,581	4.72	2,042	4.76
		174.03		198.91		139.11



NORTH CAROLINA - SUBREGION 49

NUMBER OF RETAIL ESTABLISHMENTS AND SALES 1963,  
AND PERCENT CHANGE 1958-1963

	Establishments		Sales (\$1000)	
	Number 1963*	Percent Change 1958-63	Value 1963*	Percent Change 1958-63
<u>ALL STORES</u>	2,882	5.07	350,908	28.11
Lumber, bldg. materials, etc.	102	-27.14	23,669	9.03
General merchandise	127	-42.27	41,769	22.95
Food stores	831	13.99	81,698	37.10
Automotive dealers	227	18.23	74,467	47.56
Gasoline service stations	395	21.17	27,658	40.71
Apparel, accessory stores	160	23.08	24,905	27.18
Furniture, home furnishings, etc.	174	2.35	18,341	7.29
Eating, drinking places	345	1.77	18,340	40.20
Drug stores, proprietary stores	64	4.92	10,781	18.19
Other retail stores	347	3.27	23,744	-5.36
Non-store retailers	110	10.00	4,719	-36.98

\*Details may not add to total because of disclosure rule.

NORTH CAROLINA SUBREGION 49

NUMBER OF ESTABLISHMENTS IN SELECTED SERVICES

AND SALES 1963, AND PERCENT CHANGE 1958-1963

	<u>Establishments</u>		<u>Receipts (\$1000)</u>	
	<u>Number</u> <u>1963*</u>	<u>Percent</u> <u>Change</u> <u>1958-63</u>	<u>Value</u> <u>1963*</u>	<u>Percent</u> <u>Change</u> <u>1958-63</u>
<u>All Establishments</u>	<u>1,709</u>	<u>25.11</u>	<u>49,195</u>	<u>49.02</u>
Personal Services	804	25.04	INA	INA
Auto Repair, Garages	341	18.40	INA	INA
Other Services	564	29.66	INA	INA

\*Details may not add to total because of disclosure rule.

NUMBER OF WHOLESALE ESTABLISHMENTS AND

SALES 1963, AND PERCENT CHANGE 1958-1963

	<u>Establishments</u>		<u>Sales (\$1000)</u>	
	<u>Number</u> <u>1963*</u>	<u>Percent</u> <u>Change</u> <u>1958-63</u>	<u>Value</u> <u>1963*</u>	<u>Percent</u> <u>Change</u> <u>1958-63</u>
<u>All Establishments</u>	<u>370</u>	<u>15.63</u>	<u>293,390</u>	<u>36.37</u>
Merchant Wholesalers	260	17.65	151,365	45.64
Other Operating Types	110	11.11	140,243	28.97

\*Details may not add to total because of disclosure rule.



O H I O

ESTIMATED POPULATION 1966 AND PERCENT CHANGE 1960-66  
 STATE, APPALACHIAN AND NON APPALACHIAN PORTIONS OF STATE  
 (All Numbers in Thousands)

<u>Area</u>	<u>Estimated Population 1966</u>	<u>Change 1960-1966</u>	
		<u>Number</u>	<u>Percent</u>
State of Ohio	10,641.2	934.8	9.63
Non Appalachian Portion	9,483.8	897.0	10.45
Appalachian Portion	1,157.5	37.9	3.39

PERCENT CHANGE 1962-1965 IN WORK FORCE,  
EMPLOYMENT AND UNEMPLOYMENT,  
AND 1962-1965 RATE OF UNEMPLOYMENT  
APPALACHIAN & NON-APPALACHIAN  
PORTION OF STATE  
(All Numbers in Thousands)

	<u>Total Work Force</u>		
	<u>1965</u>	<u>Change 1962-65</u>	
	<u>Number</u>	<u>Number</u>	<u>Percent</u>
Ohio	4,032.4	146.5	3.8
Non-Appalachian Portion	3,692.2	144.3	4.1
Appalachian Portion	340.2	2.2	.7

	<u>Total Employment</u>		
	<u>1965</u>	<u>Change 1962-65</u>	
	<u>Number</u>	<u>Number</u>	<u>Percent</u>
Ohio	3,889.8	224.3	6.1
Non-Appalachian Portion	3,568.7	214.8	6.4
Appalachian Portion	321.1	9.5	3.0

	<u>Unemployment</u>		
	<u>1965</u>	<u>Change 1962-65</u>	
	<u>Number</u>	<u>Number</u>	<u>Percent</u>
Ohio	142.6	- 77.8	- 35.3
Non-Appalachian Portion	123.5	- 70.5	- 36.4
Appalachian Portion	19.1	- 7.3	- 27.7

	<u>Rate of Unemployment</u>			
	<u>1962</u>	<u>1963</u>	<u>1964</u>	<u>1965</u>
Ohio	5.7%	5.1%	4.2%	3.5%
Non-Appalachian Portion	5.5	4.9	3.8	3.3
Appalachian Portion	7.8	7.4	9.0	5.6

OHIO--STATE TOTALPOPULATION BY SEX, 1960

	<u>Total</u>	<u>Male</u>	<u>Female</u>
Number	9,707,136	4,763,795	4,943,341
Percent Distribution	100.00	49.08	50.92
Percent Change 1950-1960	22.15	21.26	23.03

POPULATION BY PLACE, 1960

	<u>Total</u>	<u>Rural Non-Farm</u>	<u>Rural Farm</u>	<u>Urban</u>
Number	9,707,136	2,063,722	519,513	7,123,901
Percent Distribution	100.00	21.26	5.35	73.39
Percent Change 1950-1960	22.15	36.20	-39.10	27.71

DISTRIBUTION OF FAMILIES BY INCOME, 1960

	<u>Total</u>	<u>Under \$2,000</u>	<u>\$2,000-\$2,999</u>	<u>\$3,000-\$5,999</u>	<u>\$6,000-\$9,999</u>	<u>\$10,000 &amp; Over</u>
Number	2,465,117	231,759	154,259	794,314	884,786	399,999
Percent Distribution	100.00	9.40	6.26	32.22	35.89	16.23
Percent Change 1950-1960	18.65	-44.32	-59.55	-12.04	335.89	548.98

## OHIO - STATE TOTAL

EDUCATION OF PERSONS 25 AND OVER, 1960

	<u>Total*</u>	<u>Persons Completing</u>		
		<u>1-8 Years Elementary School</u>	<u>1-4 Years High School</u>	<u>1 or More Yrs of College</u>
Number	5,377,547	1,907,962	2,612,318	786,561
Percent Distribution	100.00	35.48	48.58	14.63
Percent Change 1950-1960	13.32	-4.46	31.59	32.73

\*Total includes persons who have never attended school, or who have less than one year of schooling.

LABOR FORCE STATUS BY SEX - 14 AND OVER, 1960

	<u>Total</u>		<u>Male</u>		<u>Female</u>	
	<u>In Labor Force*</u>	<u>Out of Labor Force</u>	<u>In Labor Force*</u>	<u>Out of Labor Force</u>	<u>In Labor Force*</u>	<u>Out of Labor Force</u>
Number	3,724,075	3,043,150	2,571,334	694,352	1,152,741	2,348,798
Percent Distribution	55.03	44.97	78.74	21.26	32.92	67.08
Percent Change 1950-1960	16.04	9.17	9.63	17.60	33.45	6.91

\*Includes persons in the Armed Forces.

EMPLOYMENT STATUS BY SEX - 14 AND OVER, 1960

	<u>Total</u>		<u>Male</u>		<u>Female</u>	
	<u>Employed</u>	<u>Unem- ployed</u>	<u>Employed</u>	<u>Unem- ployed</u>	<u>Employed</u>	<u>Unem- ployed</u>
Number	3,504,880	202,284	2,415,806	138,804	1,089,074	63,480
Percent Distribution	94.54	5.46	94.57	5.43	94.49	5.51
Percent Change 1950-1960	14.55	42.95	8.19	32.23	31.74	73.76

OHIO  
(State)

SHIFT ANALYSIS: STATE TOTAL

1950 - 1960

	<u>Employment</u>		<u>National Growth</u>	<u>1950 - 1960</u>		<u>Regional Share</u>
	<u>1950</u>	<u>1960</u>		<u>Industrial Mix</u>		
Agriculture	212,125	129,162	32,839	-	114,436	-
Forestry & Fisheries	1,261	1,102	1,195	-	517	-
Mining	30,628	19,278	4,742	-	13,846	-
Contract Construction	158,767	177,611	24,579	-	8,106	-
Food & Kindred Products	62,169	81,812	9,624	-	8,334	-
Textile Mill Products	12,997	10,953	2,012	-	5,012	-
Apparel	27,056	20,211	4,189	-	1,767	-
Lumber, Wood Prods., Furniture	31,661	28,755	4,901	-	8,171	-
Printing & Publishing	54,591	74,005	8,451	-	9,800	-
Chemicals & Allied Products	40,007	56,267	6,194	-	6,259	-
Electrical & Other Machinery	254,135	303,108	39,343	-	79,061	-
Motor Vehicles & Equipment	83,099	110,859	12,865	-	15,496	-
Other Transportation Equipmt.	23,692	55,171	3,668	-	20,576	-
Other & Miscellaneous	531,599	554,751	82,297	-	17,357	-
Railroads & Railway Express	91,332	60,041	14,139	-	43,540	-
Trucking & Warehousing	42,009	56,165	6,503	-	5,979	-
Other Transportation	34,918	29,037	5,406	-	4,446	-
Communications	31,703	36,573	4,908	-	3	-
Utilities & Sanitary Service	42,823	47,704	6,629	-	449	-
Wholesale Trade	95,716	102,472	14,818	-	3,654	-
Food & Dairy Prods. Stores	96,784	94,532	14,983	-	16,905	-
Eating & Drinking Places	92,044	99,372	14,249	-	8,330	-
Other Retail Trade	273,548	312,867	42,348	-	5,239	-
Finance, Ins. & Real Estate	85,710	116,925	13,269	-	21,268	-
Hotels & Other Personal Svs.	86,264	85,914	13,355	-	9,650	-
Private Households	65,087	75,321	10,076	-	937	-
Business & Repair Services	68,032	74,470	10,532	-	4,880	-
Entertainment, Recreat. Svs.	24,861	24,012	3,849	-	3,439	-
Medical, Other Prof. Svs.	241,294	388,812	37,355	-	102,507	-
Public Administration	122,254	145,910	18,926	-	14,552	-
Armed Forces	8,101	16,911	1,254	-	4,338	-
Industry Not Reported	41,439	131,708	6,415	-	80,423	-

TOTAL ALL INDUSTRIES

3,067,706

3,521,791

474,913

123,743

-144,573

OHIO -- STATE TOTAL

OCCUPATION OF EMPLOYED, 1960

Occupational Groups	Total		Male		Female	
	Number	Percent Distribution 1950-1960	Number	Percent Distribution 1950-60	Number	Percent Distribution 1950-1960
<b>TOTAL</b>	<b>3,504,880</b>	<b>100.00</b>	<b>2,415,806</b>	<b>100.00</b>	<b>1,089,074</b>	<b>100.00</b>
		<b>14.55</b>		<b>8.19</b>		<b>31.74</b>
Professional, Technical and Kindred Workers	381,502	10.88	241,725	10.01	139,777	12.83
		44.56		44.01		45.52
Farmers and Farm Managers	84,158	2.40	79,900	3.31	4,258	0.39
		-42.03		-43.67		28.02
Managers, Officials and Proprietors	261,905	7.47	227,447	9.41	34,458	3.16
		3.42		2.62		9.01
Clerical and Kindred Workers	501,653	14.31	168,540	6.98	333,133	30.59
		27.23		8.03		39.81
Sales Workers	256,565	7.32	157,751	6.53	98,814	9.07
		14.79		11.74		20.03
Craftsmen, Foremen and Kindred Workers	538,295	15.36	524,417	21.71	13,878	1.27
		6.55		7.05		-9.34
Operatives and Kindred Workers	731,418	20.87	576,166	23.85	155,252	14.26
		3.77		5.78		-3.04
Private Household Workers	68,294	1.95	2,300	0.10	65,994	6.06
		20.04		-26.42		22.74
Service Workers, except Private Hshld.	284,541	8.12	121,034	5.01	163,507	15.01
		23.20		1.73		46.02
Farm Laborers and Farm Foremen	34,203	0.98	27,663	1.15	6,540	0.60
		-43.16		-42.68		-45.08
Laborers, except Mine and Farm	177,227	5.06	170,237	7.05	6,990	0.64
		-3.50		-3.41		-5.59
Occupation not reported	185,119	5.28	118,626	4.91	66,493	6.11
		389.82		412.42		354.09

OHIO - STATE TOTAL

NUMBER OF RETAIL ESTABLISHMENTS AND SALES 1963,  
AND PERCENT CHANGE 1958-1963

	<u>Establishments</u>		<u>Sales (\$1000)</u>	
	<u>Number</u> <u>1963*</u>	<u>Percent</u> <u>Change</u> <u>1958-63</u>	<u>Value</u> <u>1963*</u>	<u>Percent</u> <u>Change</u> <u>1958-63</u>
<u>ALL STORES</u>	84,346	-6.65	12,905,181	18.86
Lumber, bldg. materials, etc.	5,120	-20.10	758,486	-3.70
General merchandise	2,286	-27.77	1,837,599	36.10
Food stores	15,767	-13.52	3,147,148	12.48
Automotive dealers	4,813	-1.82	2,512,702	44.14
Gasoline service stations	10,630	6.76	1,018,037	25.50
Apparel, accessory stores	4,714	-10.24	565,823	2.88
Furniture, home furnishings, etc.	4,585	-18.04	540,387	1.42
Eating, drinking places	18,232	-3.07	1,001,931	15.22
Drug stores, proprietary stores	2,671	-2.52	418,492	17.01
Other retail stores	11,017	-0.51	861,422	2.36
Non-store retailers	4,511	6.90	243,154	27.84

\*Details may not add to total because of disclosure rule.

## OHIO--STATE TOTAL

NUMBER OF ESTABLISHMENTS IN SELECTED SERVICES  
AND SALES 1963, AND PERCENT CHANGE 1958-1963

	<u>Establishments</u>		<u>Receipts (\$1000)</u>	
	<u>Number</u> <u>1963*</u>	<u>Percent</u> <u>Change</u> <u>1958-63</u>	<u>Value</u> <u>1963*</u>	<u>Percent</u> <u>Change</u> <u>1958-63</u>
<u>All Establishments</u>	<u>55,453</u>	<u>9.02</u>	<u>1,932,347</u>	<u>26.11</u>
Personal Services	24,370	9.79	INA	INA
Auto Repair, Garages	7,279	9.16	INA	INA
Other Services	23,804	8.20	INA	INA

\*Details may not add to total because of disclosure rule.

NUMBER OF WHOLESALE ESTABLISHMENTS AND  
SALES 1963, AND PERCENT CHANGE 1958-1963

	<u>Establishments</u>		<u>Sales (\$1000)</u>	
	<u>Number</u> <u>1963*</u>	<u>Percent</u> <u>Change</u> <u>1958-63</u>	<u>Value</u> <u>1963*</u>	<u>Percent</u> <u>Change</u> <u>1958-63</u>
<u>All Establishments</u>	<u>14,299</u>	<u>5.76</u>	<u>18,207,942</u>	<u>26.32</u>
Merchant Wholesalers	9,549	6.98	6,734,203	27.48
Other Operating Types	4,750	3.40	11,473,739	25.65

\*Details may not add to total because of disclosure rule.



NON-APPALACHIAN PORTION OF OHIOPOPULATION BY SEX, 1960

	<u>Total</u>	<u>Male</u>	<u>Female</u>
Number	8,587,596	4,207,888	4,379,708
Percent Distribution	100.00	49.00	51.00
Percent Change 1950-1960	24.25	23.40	25.08

POPULATION BY PLACE, 1960

	<u>Total</u>	<u>Rural Non-Farm</u>	<u>Rural Farm</u>	<u>Urban</u>
Number	8,587,596	1,500,645	388,456	6,698,495
Percent Distribution	100.00	17.48	4.52	78.00
Percent Change 1950-1960	24.25	34.70	-34.46	28.70

DISTRIBUTION OF FAMILIES BY INCOME, 1960

	<u>Total</u>	<u>Under \$2,000</u>	<u>\$2,000-\$2,999</u>	<u>\$3,000-\$5,999</u>	<u>\$6,000-\$9,999</u>	<u>\$10,000 &amp; Over</u>
Number	2,181,067	183,932	126,223	686,365	807,577	376,970
Percent Distribution	100.00	8.43	5.79	31.47	37.03	17.28
Percent Change 1950-1960	20.08	-42.77	-60.75	-16.52	320.72	544.72

NON-APPALACHIAN PORTION OF OHIOEDUCATION OF PERSONS 25 AND OVER, 1960

	<u>Total*</u>	<u>Persons Completing</u>		
		<u>1-8 Years Elementary School</u>	<u>1-4 Years High School</u>	<u>1 or More Yrs of College</u>
<b>Number</b>	4,760,059	1,626,454	2,342,305	728,955
<b>Percent Distribution</b>	100.00	34.17	49.21	15.31
<b>Percent Change 1950-1960</b>	14.55	-2.93	31.37	33.65

\*Total includes persons who have never attended school, or who have less than one year of schooling.

LABOR FORCE STATUS BY SEX - 14 AND OVER, 1960

	<u>Total</u>		<u>Male</u>		<u>Female</u>	
	<u>In Labor Force*</u>	<u>Out of Labor Force</u>	<u>In Labor Force*</u>	<u>Out of Labor Force</u>	<u>In Labor Force*</u>	<u>Out of Labor Force</u>
<b>Number</b>	3,342,060	2,637,686	2,294,059	585,709	1,048,001	2,052,159
<b>Percent Distribution</b>	55.89	44.11	79.66	20.34	33.80	66.20
<b>Percent Change 1950-1960</b>	17.41	10.41	11.19	18.64	33.80	8.26

\*Includes persons in the Armed Forces.

EMPLOYMENT STATUS BY SEX - 14 AND OVER, 1960

	<u>Total</u>		<u>Male</u>		<u>Female</u>	
	<u>Employed</u>	<u>Unem- ployed</u>	<u>Employed</u>	<u>Unem- ployed</u>	<u>Employed</u>	<u>Unem- ployed</u>
<b>Number</b>	3,151,197	174,320	2,160,441	117,258	990,756	57,062
<b>Percent Distribution</b>	94.76	5.24	94.85	5.15	94.55	5.45
<b>Percent Change 1950-1960</b>	16.10	40.15	9.94	29.05	32.24	70.24

NON-APPALACHIAN PORTION OF OHIO

OCCUPATION OF EMPLOYED, 1960

Occupational Groups	Total		Male		Female	
	Number	Percent Distribution 1950-1960	Number	Percent Distribution 1950-60	Number	Percent Distribution 1950-1960
<b>TOTAL</b>	<u>3,151,197</u>	<u>100.00</u>	<u>2,160,441</u>	<u>100.00</u>	<u>990,756</u>	<u>100.00</u>
Professional, Technical and Kindred Workers	351,469	11.15	224,365	10.39	127,104	12.83
Farmers and Farm Managers	63,428	2.01	60,386	2.80	3,042	0.31
Managers, Officials and Proprietors	237,730	7.54	206,941	9.58	30,789	3.11
Clerical and Kindred Workers	465,861	14.78	155,516	7.20	310,345	31.32
Sales Workers	233,155	7.40	144,437	6.69	88,718	8.95
Craftsmen, Foremen and Kindred Workers	482,510	15.31	469,757	21.74	12,753	1.29
Operatives and Kindred Workers	651,762	20.68	512,086	23.70	139,676	14.10
Private Household Workers	61,265	1.94	2,067	0.10	59,198	5.98
Service Workers, except Private Hshld.	255,993	8.12	109,085	5.05	146,908	14.83
Farm Laborers and Farm Foremen	26,424	0.84	21,305	0.99	5,119	0.52
Laborers, except Mine and Farm	152,050	4.83	145,897	6.75	6,133	0.62
Occupation not reported	169,570	5.38	108,599	5.03	60,971	6.15
		416.84	445.09	-3.33	373.16	-5.76
		22.28	0.78	-36.88	45.31	-38.34
		20.37	-27.40			
		4.95	7.53			
		5.86	6.40			
		15.36	11.94			
		26.82	7.48			
		4.28	3.59			
		-39.55	-41.08			
		16.10	9.94			

NON-APPALACHIAN PORTION OF OHIO

NUMBER OF RETAIL ESTABLISHMENTS AND SALES 1963,  
AND PERCENT CHANGE 1958-1963

	<u>Establishments</u>		<u>Sales (\$1000)</u>	
	<u>Number</u> <u>1963*</u>	<u>Percent</u> <u>Change</u> <u>1958-63</u>	<u>Value</u> <u>1963*</u>	<u>Percent</u> <u>Change</u> <u>1958-63</u>
<u>ALL STORES</u>	<u>73,149</u>	<u>-6.35</u>	<u>11,739,514</u>	<u>19.46</u>
Lumber, bldg. materials, etc.	4,342	-20.67	675,780	-3.84
General merchandise	1,905	-22.28	1,735,105	35.59
Food stores	13,265	-13.73	2,828,845	12.63
Automotive dealers	4,087	-1.57	2,280,962	45.14
Gasoline service stations	9,153	7.71	905,924	26.60
Apparel, accessory stores	4,214	-11.04	522,260	1.02
Furniture, home furnishings, etc.	4,088	-17.10	495,589	2.76
Eating, drinking places	16,051	-3.41	922,873	15.87
Drug stores, proprietary stores	2,382	-3.09	384,802	16.54
Other retail stores	9,568	-0.45	762,495	0.72
Non-store retailers	4,094	7.77	227,196	25.50

\*Details may not add to total because of disclosure rule.

NON-APPALACHIAN PORTION OF OHIO

NUMBER OF ESTABLISHMENTS IN SELECTED SERVICES  
AND SALES 1963, AND PERCENT CHANGE 1958-1963

	<u>Establishments</u>		<u>Receipts (\$1000)</u>	
	<u>Number</u> <u>1963*</u>	<u>Percent</u> <u>Change</u> <u>1958-63</u>	<u>Value</u> <u>1963*</u>	<u>Percent</u> <u>Change</u> <u>1958-63</u>
<u>All Establishments</u>	<u>49,708</u>	<u>8.86</u>	<u>1,840,304</u>	<u>26.27</u>
Personal Services	21,752	9.08	INA	INA
Auto Repair, Garages	6,366	9.10	INA	INA
Other Services	21,599	8.61	INA	INA

\*Details may not add to total because of disclosure rule.

NUMBER OF WHOLESALE ESTABLISHMENTS AND  
SALES 1963, AND PERCENT CHANGE 1958-1963

	<u>Establishments</u>		<u>Sales (\$1000)</u>	
	<u>Number</u> <u>1963*</u>	<u>Percent</u> <u>Change</u> <u>1958-63</u>	<u>Value</u> <u>1963*</u>	<u>Percent</u> <u>Change</u> <u>1958-63</u>
<u>All Establishments</u>	<u>13,232</u>	<u>5.98</u>	<u>17,662,533</u>	<u>26.61</u>
Merchant Wholesalers	8,847	7.51	6,444,872	27.53
Other Operating Types	4,385	3.03	11,226,815	26.13

\*Details may not add to total because of disclosure rule.

APPALACHIAN PORTION OF OHIOPOPULATION BY SEX, 1960

	<u>Total</u>	<u>Male</u>	<u>Female</u>
Number	1,119,540	555,907	563,633
Percent Distribution	100.00	49.65	50.35
Percent Change 1950-1960	8.16	7.22	9.10

POPULATION BY PLACE, 1960

	<u>Total</u>	<u>Rural Non-Farm</u>	<u>Rural Farm</u>	<u>Urban</u>
Number	1,119,540	563,077	131,057	425,406
Percent Distribution	100.00	50.30	11.70	38.00
Percent Change 1950-1960	8.16	40.34	-49.66	13.90

DISTRIBUTION OF FAMILIES BY INCOME, 1960

	<u>Total</u>	<u>Under \$2,000</u>	<u>\$2,000-\$2,999</u>	<u>\$3,000-\$5,999</u>	<u>\$6,000-\$9,999</u>	<u>\$10,000 &amp; Over</u>
Number	284,050	47,827	28,036	107,949	77,209	23,029
Percent Distribution	100.00	16.84	9.87	38.00	27.18	8.11
Percent Change 1950-1960	8.75	-49.59	-53.06	33.37	599.67	627.61

APPALACHIAN PORTION OF OHIO

EDUCATION OF PERSONS 25 AND OVER, 1960

	<u>Total*</u>	<u>Persons Completing</u>		
		<u>1-8 Years Elementary School</u>	<u>1-4 Years High School</u>	<u>1 or More Yrs of College</u>
Number	617,488	281,508	270,013	57,606
Percent Distribution	100.00	45.59	43.73	9.33
Percent Change 1950-1960	4.63	- 12.40	33.54	22.09

\*Total includes persons who have never attended school, or who have less than one year of schooling.

LABOR FORCE STATUS BY SEX - 14 AND OVER, 1960

	<u>Total</u>		<u>Male</u>		<u>Female</u>	
	<u>In Labor Force*</u>	<u>Out of Labor Force</u>	<u>In Labor Force*</u>	<u>Out of Labor Force</u>	<u>In Labor Force*</u>	<u>Out of Labor Force</u>
Number	382,015	405,282	277,275	108,643	104,740	296,639
Percent Distribution	48.52	51.48	71.85	21.15	26.10	73.90
Percent Change 1950-1960	5.31	1.78	- 1.74	12.31	30.02	- 1.60

\*Includes persons in the Armed Forces.

EMPLOYMENT STATUS BY SEX - 14 AND OVER, 1960

	<u>Total</u>		<u>Male</u>		<u>Female</u>	
	<u>Employed</u>	<u>Unem- ployed</u>	<u>Employed</u>	<u>Unem- ployed</u>	<u>Employed</u>	<u>Unem- ployed</u>
Number	353,683	27,964	255,365	21,546	98,318	6,418
Percent Distribution	92.67	7.33	92.22	7.78	93.87	6.13
Percent Change 1950-1960	2.42	63.32	- 4.66	52.74	26.88	112.80

SHIFT ANALYSIS: APPALACHIAN PORTION OF STATE

OHIO  
(State)

	Employment		National Growth	1950 - 1960		Regional Share
	1950	1960		Industrial Mix		
Agriculture	59,101	29,669	9,149	-31,883	-6,698	
Forestry & Fisheries	261	357	40	-107	163	
Mining	23,002	11,265	3,561	-10,399	-4,899	
Contract Construction	18,109	21,737	2,803	-925	1,749	
Food & Kindred Products	5,259	7,019	814	705	241	
Textile Mill Products	948	493	147	-366	-236	
Apparel	1,874	2,289	290	-122	247	
Lumber, Wood Prods., Furniture	5,209	4,531	806	-1,344	-140	
Printing & Publishing	3,442	5,232	533	618	639	
Chemicals & Allied Products	2,528	6,153	391	395	2,838	
Electrical & Other Machinery	7,537	15,316	1,167	2,345	4,267	
Motor Vehicles & Equipment	1,303	3,235	202	-243	1,973	
Other Transportation Equipmt.	208	1,704	32	181	1,283	
Other & Miscellaneous	63,978	67,433	9,904	2,089	-8,538	
Railroads & Railway Express	11,617	7,026	1,798	-5,538	-851	
Trucking & Warehousing	4,430	5,659	686	630	-87	
Other Transportation	3,138	3,020	486	-400	-204	
Communications	3,077	3,431	476		-122	
Utilities & Sanitary Service	5,724	6,419	886	-60	-131	
Wholesale Trade	7,512	7,307	1,163	-287	-1,081	
Food & Dairy Prods. Stores	11,236	10,876	1,739	-1,963	-137	
Eating & Drinking Places	9,324	9,999	1,443	-844	75	
Other Retail Trade	28,538	33,510	4,418	547	7	
Finance, Ins. & Real Estate	5,597	7,864	866	1,389	12	
Hotels & Other Personal Svs.	7,420	7,436	1,149	-830	-303	
Private Households	6,914	7,940	1,070	99	-144	
Business & Repair Services	7,227	5,908	1,119	518	-2,956	
Entertainment, Recreat. Svs.	2,142	1,957	332	-296	-220	
Medical, Other Prof. Svs.	24,539	38,005	3,799	10,425	-758	
Public Administration	8,793	10,539	1,361	1,047	-662	
Armed Forces	286	368	44	153	-115	
Industry Not Reported	5,345	10,354	827	10,373	-6,192	

TOTAL ALL INDUSTRIES

345,618

354,051

53,501

-24,093

-20,980



## APPALACHIAN PORTION OF OHIO

## OCCUPATION OF EMPLOYED, 1960

Occupational Groups	Total			Male			Female		
	Number	Percent Distribution 1950-1960	Percent Change 1950-1960	Number	Percent Distribution 1950-60	Percent Change 1950-60	Number	Percent Distribution 1950-1960	Percent Change 1950-1960
<b>TOTAL</b>	<b>353,683</b>	<b>100.00</b>	<b>2.42</b>	<b>255,365</b>	<b>100.00</b>	<b>-4.66</b>	<b>98,318</b>	<b>100.00</b>	<b>26.88</b>
Professional, Technical and Kindred Workers	30,033	8.49	40.79	17,360	6.80	42.27	12,673	12.89	38.81
Farmers and Farm Managers	20,730	5.86	-48.51	19,514	7.64	-50.43	1,216	1.24	35.41
Managers, Officials and Proprietors	24,175	6.84	-4.39	20,506	8.03	-6.28	3,669	3.73	7.72
Clerical and Kindred Workers	35,792	10.12	32.82	13,024	5.10	15.10	22,768	23.16	45.65
Sales Workers	23,410	6.62	9.39	13,314	5.21	9.59	10,096	10.27	9.13
Craftsmen, Foremen and Kindred Workers	55,785	15.77	12.96	54,660	21.40	12.99	1,125	1.14	11.50
Operatives and Kindred Workers	79,656	22.52	-4.95	64,080	25.09	-6.43	15,576	15.84	1.69
Private Household Workers	7,029	1.99	17.23	233	0.09	-16.49	6,796	6.91	18.87
Service Workers, except Private Hshld.	28,548	8.07	32.13	11,949	4.68	11.33	16,599	16.88	52.66
Farm Laborers and Farm Foremen	7,779	2.20	-57.06	6,358	2.49	-56.19	1,421	1.45	-60.59
Laborers, except Mine and Farm	25,197	7.12	-3.89	24,340	9.53	-3.88	857	0.87	-4.35
Occupation not reported	15,549	4.40	211.98	10,027	3.93	210.72	5,522	5.62	214.29

APPALACHIAN PORTION OF OHIO

NUMBER OF RETAIL ESTABLISHMENTS AND SALES 1963,  
AND PERCENT CHANGE 1958-1963

	Establishments		Sales (\$1000)	
	Number 1963*	Percent Change 1958-63	Value 1963*	Percent Change 1958-63
<u>ALL STORES</u>	<u>11,197</u>	<u>- 8.59</u>	<u>1,165,667</u>	<u>13.17</u>
Lumber, bldg. materials, etc.	778	-16.79	82,706	- 2.61
General merchandise	381	-46.64	102,494	6.98
Food stores	2,502	-12.37	318,303	11.14
Automotive dealers	726	- 3.20	231,740	34.98
Gasoline service stations	1,477	1.23	112,113	17.24
Apparel, accessory stores	500	- 2.91	43,563	9.46
Furniture, home furnishings, etc.	497	-25.04	44,798	-11.41
Eating, drinking places	2,181	- 0.50	79,058	8.18
Drug stores, proprietary stores	289	2.48	33,690	22.61
Other retail stores	1,449	- 0.96	98,927	17.09
Non-store retailers	417	- 0.95	15,958	74.10

\*Details may not add to total because of disclosure rule.

APPALACHIAN PORTION OF OHIO

NUMBER OF ESTABLISHMENTS IN SELECTED SERVICES  
AND SALES 1963, AND PERCENT CHANGE 1958-1963

	<u>Establishments</u>		<u>Receipts (\$1000)</u>	
	<u>Number</u> <u>1963*</u>	<u>Percent</u> <u>Change</u> <u>1958-63</u>	<u>Value</u> <u>1963*</u>	<u>Percent</u> <u>Change</u> <u>1958-63</u>
<u>All Establishments</u>	<u>5,745</u>	<u>10.46</u>	<u>92,043</u>	<u>22.97</u>
Personal Services	2,618	16.10	INA	INA
Auto Repair, Garages	913	9.60	INA	INA
Other Services	2,205	4.35	INA	INA

\*Details may not add to total because of disclosure rule.

NUMBER OF WHOLESALE ESTABLISHMENTS AND  
SALES 1963, AND PERCENT CHANGE 1958-1963

	<u>Establishments</u>		<u>Sales (\$1000)</u>	
	<u>Number</u> <u>1963*</u>	<u>Percent</u> <u>Change</u> <u>1958-63</u>	<u>Value</u> <u>1963*</u>	<u>Percent</u> <u>Change</u> <u>1958-63</u>
<u>All Establishments</u>	<u>1,067</u>	<u>3.09</u>	<u>545,409</u>	<u>17.69</u>
Merchant Wholesalers	702	0.72	289,331	26.41
Other Operating Types	365	7.99	246,924	6.88

\*Details may not add to total because of disclosure rule.

OHIO - SUBREGION 11ESTIMATED POPULATION 1966 AND  
PERCENT CHANGE 1960 - 1966(All numbers in thousands)

<u>Estimated Population 1966</u>	<u>Change 1960-1966</u>	
	<u>Number</u>	<u>Percent</u>
392.0	5.6	1.45

PERCENT CHANGE 1962-1965 IN WORK FORCE,  
EMPLOYMENT AND UNEMPLOYMENT,  
AND 1962-1965 RATE OF UNEMPLOYMENT(All numbers in thousands)

<u>Total Work Force</u>			<u>Total Employment</u>		
<u>1965 Number</u>	<u>Change 1962-1965</u>		<u>1965 Number</u>	<u>Change 1962-1965</u>	
	<u>Number</u>	<u>Percent</u>		<u>Number</u>	<u>Percent</u>
130.1	5.0	4.0	124.9	6.0	5.8

<u>Unemployment</u>		
<u>1965 Number</u>	<u>Change 1962-1965</u>	
	<u>Number</u>	<u>Percent</u>
5.2	-1.9	-26.8

<u>Rate of Unemployment</u>	
1962	5.7
1963	5.4
1964	4.8
1965	4.0

OHIO - SUBREGION 11POPULATION BY SEX, 1960

	<u>Total</u>	<u>Male</u>	<u>Female</u>
Number	386,395	190,646	195,749
Percent Distribution	100.00	49.34	50.66
Percent Change 1950-1960	5.06	4.01	6.10

POPULATION BY PLACE, 1960

	<u>Total</u>	<u>Rural Non-Farm</u>	<u>Rural Farm</u>	<u>Urban</u>
Number	386,395	174,673	38,806	172,916
Percent Distribution	100.00	45.21	10.04	44.75
Percent Change 1950-1960	5.06	27.21	-44.83	7.77

DISTRIBUTION OF FAMILIES BY INCOME, 1960

	<u>Total</u>	<u>Under \$2,000</u>	<u>\$2,000-\$2,999</u>	<u>\$3,000-\$5,999</u>	<u>\$6,000-\$9,999</u>	<u>\$10,000 &amp; Over</u>
Number	99,373	12,937	8,467	39,033	29,750	9,186
Percent Distribution	100.00	13.02	8.52	39.28	29.94	9.24
Percent Change 1950-1960	5.24	-50.73	-60.86	11.71	461.85	456.73

OHIO - SUBREGION 11EDUCATION OF PERSONS 25 AND OVER, 1960

	<u>Total*</u>	<u>Persons Completing</u>		
		<u>1-8 Years Elementary School</u>	<u>1-4 Years High School</u>	<u>1 or More Yrs of College</u>
Number	218,080	92,869	102,327	20,053
Percent Distribution	100.00	42.58	46.92	9.20
Percent Change 1950-1960	2.25	-14.55	27.79	13.29

\*Total includes persons who have never attended school, or who have less than one year of schooling.

LABOR FORCE STATUS BY SEX - 14 AND OVER, 1960

	<u>Total</u>		<u>Male</u>		<u>Female</u>	
	<u>In Labor Force*</u>	<u>Out of Labor Force</u>	<u>In Labor Force*</u>	<u>Out of Labor Force</u>	<u>In Labor Force*</u>	<u>Out of Labor Force</u>
Number	138,661	134,468	100,041	32,724	38,620	101,744
Percent Distribution	50.77	49.23	75.35	24.65	27.51	72.49
Percent Change 1950-1960	0.74	-0.80	-5.47	11.11	21.40	-4.10

\*Includes persons in the Armed Forces.

EMPLOYMENT STATUS BY SEX - 14 AND OVER, 1960

	<u>Total</u>		<u>Male</u>		<u>Female</u>	
	<u>Employed</u>	<u>Unem- ployed</u>	<u>Employed</u>	<u>Unem- ployed</u>	<u>Employed</u>	<u>Unem- ployed</u>
Number	129,568	8,992	93,615	6,329	35,953	2,663
Percent Distribution	93.51	6.49	93.67	6.33	93.10	6.90
Percent Change 1950-1960	-1.93	65.45	-7.70	46.23	17.16	140.56

OHIO STATE PLANNING AREAS OF APPALACHIA  
SHIFT ANALYSIS:

OHIO PLANNING SUBREGION 11	Employment		National Growth	1950 - 1960		Regional Share
	1950	1960		Industrial	Mix	
Agriculture	15,842	9,305	2,453	-8,546	-443	
Forestry & Fisheries	31	28	5	-13	5	
Mining	9,125	4,829	1,413	-4,125	-1,583	
Contract Construction	6,161	6,761	954	-315	-39	
Food & Kindred Products	1,944	2,225	301	261	-281	
Textile Mill Products	176	91	27	-68	-44	
Apparel	401	727	62	-26	290	
Lumber, Wood Prods., Furniture	1,057	873	164	-273	-75	
Printing & Publishing	1,244	1,573	193	223	-87	
Chemicals & Allied Products	465	603	72	73	-7	
Electrical & Other Machinery	4,431	7,032	686	1,378	537	
Motor Vehicles & Equipment	275	641	43	-51	375	
Other Transportation Equipt.	48	124	7	42	27	
Other & Miscellaneous	34,269	33,177	5,305	1,119	-7,516	
Railroads & Railway Express	3,924	2,527	607	-1,871	-134	
Trucking & Warehousing	1,731	2,175	268	246	-70	
Other Transportation	896	708	139	-114	-213	
Communications	1,262	1,297	195		-160	
Utilities & Sanitary Service	2,306	2,330	357	-24	-309	
Wholesale Trade	2,860	2,702	443	-109	-492	
Food & Dairy Prods. Stores	4,172	3,802	646	-729	-287	
Eating & Drinking Places	3,494	3,672	541	-316	-47	
Other Retail Trade	11,128	12,174	1,723	213	-890	
Finance, Ins. & Real Estate	2,192	2,814	339	544	-261	
Hotels & Other Personal Svs.	2,976	2,604	461	-333	-500	
Private Households	2,458	2,564	381	35	-310	
Business & Repair Services	2,701	2,035	418	194	-1,278	
Entertainment, Recreat. Svs.	861	717	133	-119	-158	
Medical, Other Prof. Svs.	8,791	12,632	1,361	3,735	-1,255	
Public Administration	3,003	3,222	465	357	-603	
Armed Forces	89	101	14	48	-49	
Industry Not Reported	1,889	3,604	292	3,666	-2,244	
<b>TOTAL ALL INDUSTRIES</b>	<b>132,202</b>	<b>129,669</b>	<b>20,468</b>	<b>-4,898</b>	<b>-18,101</b>	

OHIO - SUBREGION II

OCCUPATION OF EMPLOYED, 1960

Occupational Groups	Total		Male		Female	
	Number	Percent Distribution 1950-1960	Number	Percent Distribution 1950-60	Number	Percent Distribution 1950-1960
<b>TOTAL</b>	<b>129,568</b>	<b>100.00</b>	<b>93,615</b>	<b>100.00</b>	<b>35,953</b>	<b>100.00</b>
		<b>-1.93</b>		<b>-7.70</b>		<b>17.16</b>
Professional, Technical and Kindred Workers	10,034	7.74	5,515	5.89	4,519	12.57
		24.03		22.26		26.26
Farmers and Farm Managers	6,522	5.03	6,134	6.55	388	1.08
		-39.14		-41.40		55.82
Managers, Officials and Proprietors	8,773	6.77	7,473	7.98	1,300	3.62
		-11.81		-14.09		4.08
Clerical and Kindred Workers	13,179	10.17	4,838	5.17	8,341	23.20
		19.20		3.24		30.94
Sales Workers	8,472	6.54	4,598	4.91	3,874	10.78
		1.54		1.05		2.22
Craftsmen, Foremen and Kindred Workers	21,158	16.33	20,648	22.06	510	1.42
		3.40		3.03		20.57
Operatives and Kindred Workers	30,204	23.31	24,185	25.83	6,019	16.74
		-12.97		-14.92		-4.19
Private Household Workers	2,276	1.76	67	0.07	2,209	6.14
		3.55		-32.32		5.24
Service Workers, except Private Hshld.	10,275	7.93	4,258	4.55	6,017	16.74
		25.14		3.83		46.40
Farm Laborers and Farm Foremen	2,365	1.83	1,815	1.94	550	1.53
		-51.64		-48.76		-59.20
Laborers, except Mine and Farm	10,771	8.31	10,304	11.01	467	1.30
		-7.22		-7.35		-4.11
Occupation not reported	5,539	4.27	3,780	4.04	1,759	4.89
		193.85		219.26		150.93



OHIO - SUBREGION 11

NUMBER OF RETAIL ESTABLISHMENTS AND SALES 1963,  
AND PERCENT CHANGE 1958-1963

	Establishments		Sales (\$1000)	
	Number 1963*	Percent Change 1958-63	Value 1963*	Percent Change 1958-63
<u>ALL STORES</u>	<u>3,980</u>	<u>-8.97</u>	<u>428,738</u>	<u>10.44</u>
Lumber, bldg. materials, etc.	279	-18.90	29,460	-5.75
General merchandise	137	-45.20	51,857	10.04
Food stores	811	-11.66	112,980	6.34
Automotive dealers	250	-1.57	82,824	34.19
Gasoline service stations	478	-3.63	35,924	11.14
Apparel, accessory stores	185	-0.54	19,007	18.27
Furniture, home furnishings, etc.	197	-23.05	17,228	-18.42
Eating, drinking places	868	-3.77	29,367	3.66
Drug stores, proprietary stores	109	1.87	13,502	23.35
Other retail stores	507	-3.43	29,918	-0.14
Non-store retailers	159	18.66	6,671	113.68

\*Details may not add to total because of disclosure rule.

## OHIO SUBREGION 11

NUMBER OF ESTABLISHMENTS IN SELECTED SERVICES  
AND SALES 1963, AND PERCENT CHANGE 1958-1963

	<u>Establishments</u>		<u>Receipts (\$1000)</u>	
	<u>Number</u> <u>1963*</u>	<u>Percent</u> <u>Change</u> <u>1958-63</u>	<u>Value</u> <u>1963*</u>	<u>Percent</u> <u>Change</u> <u>1958-63</u>
<u>All Establishments</u>	<u>2,116</u>	<u>7.41</u>	<u>38,940</u>	<u>25.67</u>
Personal Services	928	12.48	INA	INA
Auto Repair, Garages	357	20.20	INA	INA
Other Services	831	- 2.00	INA	INA

\*Details may not add to total because of disclosure rule.

NUMBER OF WHOLESALE ESTABLISHMENTS AND  
SALES 1963, AND PERCENT CHANGE 1958-1963

	<u>Establishments</u>		<u>Sales (\$1000)</u>	
	<u>Number</u> <u>1963*</u>	<u>Percent</u> <u>Change</u> <u>1958-63</u>	<u>Value</u> <u>1963*</u>	<u>Percent</u> <u>Change</u> <u>1958-63</u>
<u>All Establishments</u>	<u>445</u>	<u>3.73</u>	<u>251,469</u>	<u>24.38</u>
Merchant Wholesalers	314	3.63	141,418	31.88
Other Operating Types	131	3.97	110,051	15.92

\*Details may not add to total because of disclosure rule.

OHIO - SUBREGION 12

ESTIMATED POPULATION 1966 AND  
PERCENT CHANGE 1960 - 1966

(All numbers in thousands)

<u>Estimated Population 1966</u>	<u>Change 1960-1966</u>	
	<u>Number</u>	<u>Percent</u>
290.7	-1.0	-0.34

PERCENT CHANGE 1962-1965 IN WORK FORCE,  
EMPLOYMENT AND UNEMPLOYMENT,  
AND 1962-1965 RATE OF UNEMPLOYMENT

(All numbers in thousands)

<u>Total Work Force</u>			<u>Total Employment</u>		
<u>1965 Number</u>	<u>Change 1962-1965</u>		<u>1965 Number</u>	<u>Change 1962-1965</u>	
	<u>Number</u>	<u>Percent</u>		<u>Number</u>	<u>Percent</u>
91.2	1.0	1.1	85.7	3.1	3.8

<u>Unemployment</u>		
<u>1965 Number</u>	<u>Change 1962-1965</u>	
	<u>Number</u>	<u>Percent</u>
5.5	-2.1	-27.6

<u>Rate of Unemployment</u>	
1962	8.4
1963	7.9
1964	6.7
1965	6.0

OHIO - SUBREGION 12POPULATION BY SEX, 1960

	<u>Total</u>	<u>Male</u>	<u>Female</u>
Number	291,739	144,798	146,941
Percent Distribution	100.00	49.63	50.37
Percent Change 1950-1960	0.71	-0.29	1.72

POPULATION BY PLACE, 1960

	<u>Total</u>	<u>Rural Non-Farm</u>	<u>Rural Farm</u>	<u>Urban</u>
Number	291,739	148,079	34,767	108,893
Percent Distribution	100.00	50.76	11.92	37.32
Percent Change 1950-1960	0.71	28.97	-54.44	10.47

DISTRIBUTION OF FAMILIES BY INCOME, 1960

	<u>Total</u>	<u>Under \$2,000</u>	<u>\$2,000-\$2,999</u>	<u>\$3,000-\$5,999</u>	<u>\$6,000-\$9,999</u>	<u>\$10,000 &amp; Over</u>
Number	74,326	14,011	8,483	29,039	17,698	5,095
Percent Distribution	100.00	18.85	11.41	39.07	23.81	6.85
Percent Change 1950-1960	1.94	-52.28	-52.92	48.65	578.08	756.30

EDUCATION OF PERSONS 25 AND OVER, 1960

	<u>Total*</u>	<u>Persons Completing</u>		
		<u>1-8 Years Elementary School</u>	<u>1-4 Years High School</u>	<u>1 or More Yrs of College</u>
Number	163,668	73,984	71,521	15,834
Percent Distribution	100.00	45.20	43.70	9.67
Percent Change 1950-1960	-2.71	-18.79	26.11	13.51

\*Total includes persons who have never attended school, or who have less than one year of schooling.

LABOR FORCE STATUS BY SEX - 14 AND OVER, 1960

	<u>Total</u>		<u>Male</u>		<u>Female</u>	
	<u>In Labor Force*</u>	<u>Out of Labor Force</u>	<u>In Labor Force*</u>	<u>Out of Labor Force</u>	<u>In Labor Force*</u>	<u>Out of Labor Force</u>
Number	97,844	112,798	70,877	32,509	26,967	80,289
Percent Distribution	46.45	53.55	68.56	31.44	25.14	74.86
Percent Change 1950-1960	-0.23	-4.50	-7.97	6.23	28.09	-8.25

\*Includes persons in the Armed Forces.

EMPLOYMENT STATUS BY SEX - 14 AND OVER, 1960

	<u>Total</u>		<u>Male</u>		<u>Female</u>	
	<u>Employed</u>	<u>Unem- ployed</u>	<u>Employed</u>	<u>Unem- ployed</u>	<u>Employed</u>	<u>Unem- ployed</u>
Number	89,715	8,087	64,402	6,433	25,313	1,654
Percent Distribution	91.73	8.27	90.92	9.08	93.87	6.13
Percent Change 1950-1960	-3.77	70.18	-11.67	59.39	24.58	131.01

2

## PLANNING

SUBREGION 12

1950 - 1960

	Employment		National Growth	Industrial Mix	Regional Share
	1950	1960			
Agriculture	17,466	7,200	2,704	-9,422	-3,547
Forestry & Fisheries	86	189	13	-35	125
Mining	11,678	5,133	1,808	-5,279	-3,074
Contract Construction	5,235	6,131	810	-267	353
Food & Kindred Products	1,385	1,695	214	186	-92
Textile Mill Products	191	33	30	-74	-64
Apparel	443	525	69	-29	42
Lumber, Wood Prods., Furniture	1,959	1,351	303	-506	-406
Printing & Publishing	1,195	1,690	185	215	95
Chemicals & Allied Products	958	1,115	148	150	-141
Electrical & Other Machinery	1,190	3,186	184	370	1,442
Motor Vehicles & Equipment	86	412	13	-16	329
Other Transportation Equipt.	39	174	6	34	95
Other & Miscellaneous	10,426	13,567	1,614	340	1,187
Railroads & Railway Express	2,150	1,094	333	-1,025	-364
Trucking & Warehousing	964	1,138	149	137	-112
Other Transportation	1,081	979	167	-138	-132
Communications	795	864	123		-54
Utilities & Sanitary Service	2,163	2,201	335	-23	-274
Wholesale Trade	1,958	1,855	303	-75	-331
Food & Dairy Prods. Stores	3,007	2,772	466	-525	-175
Eating & Drinking Places	2,431	2,596	376	-220	9
Other Retail Trade	7,780	8,740	1,204	149	-393
Finance, Ins. & Real Estate	1,448	1,921	224	359	-110
Hotels & Other Personal Svs.	2,083	1,987	322	-233	-185
Private Households	1,749	2,113	271	25	68
Business & Repair Services	1,963	1,437	304	141	-971
Entertainment, Recreat. Svs.	592	533	92	-82	-69
Medical, Other Prof. Svs.	6,930	11,588	1,073	2,944	641
Public Administration	2,422	2,998	375	288	-87
Armed Forces	84	42	13	45	-100
Industry Not Reported	1,378	2,450	213	2,674	-1,816
<b>TOTAL ALL INDUSTRIES</b>	<b>93,315</b>	<b>89,757</b>	<b>14,444</b>	<b>-9,892</b>	<b>-8,111</b>

OHIO -- SUBREGION 12

OCCUPATION OF EMPLOYED, 1960

Occupational Groups	Total			Male			Female		
	Number	Percent Distribution 1950-1960	Percent Change 1950-1960	Number	Percent Distribution 1950-60	Percent Change 1950-60	Number	Percent Distribution 1950-1960	Percent Change 1950-1960
<b>TOTAL</b>	<b>89,715</b>	<b>100.00</b>	<b>-3.77</b>	<b>64,402</b>	<b>100.00</b>	<b>-11.67</b>	<b>25,313</b>	<b>100.00</b>	<b>24.58</b>
Professional, Technical and Kindred Workers	8,297	9.25	38.21	4,749	7.37	38.09	3,548	14.02	38.38
Farmers and Farm Managers	5,137	5.73	-57.66	4,726	7.34	-59.94	411	1.62	22.69
Managers, Officials and Proprietors	6,124	6.83	-8.91	5,118	7.95	-11.48	1,006	3.97	6.91
Clerical and Kindred Workers	9,283	10.35	30.67	3,285	5.10	12.31	5,998	23.70	43.53
Sales Workers	6,047	6.74	4.47	3,397	5.27	7.23	2,650	10.47	1.15
Craftsmen, Foremen and Kindred Workers	13,785	15.37	7.24	13,550	21.04	7.54	235	0.93	-7.48
Operatives and Kindred Workers	19,498	21.73	-14.38	16,402	25.47	-16.94	3,096	12.23	2.31
Private Household Workers	1,914	2.13	27.51	52	0.08	-10.34	1,862	7.36	29.04
Service Workers, except Private Hshld.	7,758	8.65	36.68	3,184	4.94	24.57	4,574	18.07	46.60
Farm Laborers and Farm Foremen	1,792	2.00	-65.20	1,520	2.36	-62.07	272	1.07	-76.20
Laborers, except Mine and Farm	6,063	6.76	-2.95	5,896	9.15	-2.19	167	0.66	-23.74
Occupation not reported	4,017	4.48	213.58	2,523	3.92	212.64	1,494	5.90	215.19

OHIO - SUBREGION 12

NUMBER OF RETAIL ESTABLISHMENTS AND SALES 1963,  
AND PERCENT CHANGE 1958-1963

	Establishments		Sales (\$1000)	
	Number 1963*	Percent Change 1958-63	Value 1963*	Percent Change 1958-63
<u>ALL STORES</u>	2,938	-11.05	285,083	10.79
Lumber, bldg. materials, etc.	213	-16.14	19,138	-2.60
General merchandise	117	-45.83	19,867	-3.99
Food stores	623	-20.74	80,526	8.38
Automotive dealers	194	-1.02	59,559	29.48
Gasoline service stations	390	-5.57	29,226	13.61
Apparel, accessory stores	137	-3.52	9,333	-0.49
Furniture, home furnishings, etc.	120	-41.46	10,917	-10.55
Eating, drinking places	606	11.81	20,857	18.75
Drug stores, proprietary stores	71	4.41	8,157	23.78
Other retail stores	389	2.10	24,371	11.01
Non-store retailers	78	-22.00	2,155	1.79

\*Details may not add to total because of disclosure rule.



OHIO SUBREGION 12

NUMBER OF ESTABLISHMENTS IN SELECTED SERVICES  
AND SALES 1963, AND PERCENT CHANGE 1958-1963

	<u>Establishments</u>		<u>Receipts (\$1000)</u>	
	<u>Number</u> <u>1963*</u>	<u>Percent</u> <u>Change</u> <u>1958-63</u>	<u>Value</u> <u>1963*</u>	<u>Percent</u> <u>Change</u> <u>1958-63</u>
<u>All Establishments</u>	<u>1,479</u>	<u>6.63</u>	<u>21,277</u>	<u>13.68</u>
Personal Services	661	7.31	INA	INA
Auto Repair, Garages	233	-0.43	INA	INA
Other Services	585	8.94	INA	INA

\*Details may not add to total because of disclosure rule.

NUMBER OF WHOLESALE ESTABLISHMENTS AND  
SALES 1963, AND PERCENT CHANGE 1958-1963

	<u>Establishments</u>		<u>Sales (\$1000)</u>	
	<u>Number</u> <u>1963*</u>	<u>Percent</u> <u>Change</u> <u>1958-63</u>	<u>Value</u> <u>1963*</u>	<u>Percent</u> <u>Change</u> <u>1958-63</u>
<u>All Establishments</u>	<u>245</u>	<u>1.66</u>	<u>96,855</u>	<u>8.12</u>
Merchant Wholesalers	160	3.23	49,250	29.84
Other Operating Types	85	-1.16	46,728	- 6.73

\*Details may not add to total because of disclosure rule.

OHIO - SUBREGION 13

ESTIMATED POPULATION 1966 AND  
PERCENT CHANGE 1960 - 1966

(All numbers in thousands)

<u>Estimated Population 1966</u>	<u>Change 1960-1966</u>	
	<u>Number</u>	<u>Percent</u>
474.8	33.4	7.57

PERCENT CHANGE 1962-1965 IN WORK FORCE,  
EMPLOYMENT AND UNEMPLOYMENT,  
AND 1962-1965 RATE OF UNEMPLOYMENT

(All numbers in thousands)

<u>Total Work Force</u>			<u>Total Employment</u>		
<u>1965 Number</u>	<u>Change 1962-1965</u>		<u>1965 Number</u>	<u>Change 1962-1965</u>	
	<u>Number</u>	<u>Percent</u>		<u>Number</u>	<u>Percent</u>
118.9	-3.8	-3.1	110.5	-0.4	-0.4

<u>Unemployment</u>		
<u>1965 Number</u>	<u>Change 1962-1965</u>	
	<u>Number</u>	<u>Percent</u>
8.4	-3.4	-28.8

<u>Rate of Unemployment</u>	
Year	Rate
1962	9.6
1963	9.1
1964	8.4
1965	7.1

OHIO - SUBREGION 13POPULATION BY SEX, 1960

	<u>Total</u>	<u>Male</u>	<u>Female</u>
Number	441,406	220,463	220,943
Percent Distribution	100.00	49.95	50.05
Percent Change 1950-1960	16.90	16.07	17.75

POPULATION BY PLACE, 1960

	<u>Total</u>	<u>Rural Non-Farm</u>	<u>Rural Farm</u>	<u>Urban</u>
Number	441,406	240,325	57,484	143,597
Percent Distribution	100.00	54.45	13.02	32.83
Percent Change 1950-1960	16.90	61.19	-49.44	25.10

DISTRIBUTION OF FAMILIES BY INCOME, 1960

	<u>Total</u>	<u>Under \$2,000</u>	<u>\$2,000-\$2,999</u>	<u>\$3,000-\$5,999</u>	<u>\$6,000-\$9,999</u>	<u>\$10,000 &amp; Over</u>
Number	110,351	20,879	11,086	39,877	29,761	8,748
Percent Distribution	100.00	18.92	10.05	36.14	26.97	7.93
Percent Change 1950-1960	17.57	-46.81	-44.78	50.68	850.83	850.87

EDUCATION OF PERSONS 25 AND OVER, 1960

	<u>Total*</u>	<u>Persons Completing</u>		
		<u>1-8 Years Elementary School</u>	<u>1-4 Years High School</u>	<u>1 or More Yrs of College</u>
Number	235,740	114,655	96,165	21,719
Percent Distribution	100.00	48.64	40.79	9.21
Percent Change 1950-1960	12.98	-5.69	47.03	39.81

\*Total includes persons who have never attended school, or who have less than one year of schooling.

LABOR FORCE STATUS BY SEX - 14 AND OVER, 1960

	<u>Total</u>		<u>Male</u>		<u>Female</u>	
	<u>In Labor Force*</u>	<u>Out of Labor Force</u>	<u>In Labor Force*</u>	<u>Out of Labor Force</u>	<u>In Labor Force*</u>	<u>Out of Labor Force</u>
Number	145,510	158,016	106,357	43,410	39,153	114,606
Percent Distribution	47.94	52.06	71.01	28.99	25.46	74.54
Percent Change 1950-1960	14.54	9.32	7.06	18.34	41.34	6.25

\*Includes persons in the Armed Forces.

EMPLOYMENT STATUS BY SEX - 14 AND OVER, 1960

	<u>Total</u>		<u>Male</u>		<u>Female</u>	
	<u>Employed</u>	<u>Unem- ployed</u>	<u>Employed</u>	<u>Unem- ployed</u>	<u>Employed</u>	<u>Unem- ployed</u>
Number	134,400	10,885	97,348	8,784	37,052	2,101
Percent Distribution	92.51	7.49	91.72	8.28	94.63	5.37
Percent Change 1950-1960	12.01	56.96	4.11	52.98	39.89	76.11

## OHIO STATE PLANNING AREAS OF APPALACHIA

 PLANNING  
 SUBREGION 13

	Employment		National Growth	1950 - 1960		Regional Share
	1950	1960		Industrial Mix		
Agriculture	25,793	13,164	3,993	-13,915	-2,707	
Forestry & Fisheries	144	140	22	-59	33	
Mining	2,199	1,303	340	-994	-242	
Contract Construction	6,713	8,845	1,039	-343	1,436	
Food & Kindred Products	1,930	3,101	299	259	613	
Textile Mill Products	581	319	90	-224	-128	
Apparel	1,030	1,037	159	-67	-85	
Lumber, Wood Prods., Furniture	2,193	2,307	340	-566	340	
Printing & Publishing	1,003	1,969	155	180	631	
Chemicals & Allied Products	1,105	4,435	171	173	2,986	
Electrical & Other Machinery	1,916	5,098	297	596	2,289	
Motor Vehicles & Equipment	942	2,182	146	-176	1,270	
Other Transportation Equipmt.	121	1,406	19	105	1,161	
Other & Miscellaneous	19,283	20,689	2,985	630	-2,209	
Railroads & Railway Express	5,543	3,405	858	-2,642	-354	
Trucking & Warehousing	1,735	2,346	269	247	95	
Other Transportation	1,161	1,333	180	-148	140	
Communications	1,020	1,270	158		92	
Utilities & Sanitary Service	1,255	1,888	194	-13	452	
Wholesale Trade	2,694	2,750	417	-103	-258	
Food & Dairy Prods. Stores	4,057	4,302	628	-709	326	
Eating & Drinking Places	3,399	3,731	526	-308	113	
Other Retail Trade	9,630	12,596	1,491	184	1,291	
Finance, Ins. & Real Estate	1,957	3,129	303	486	383	
Hotels & Other Personal Svs.	2,361	2,845	366	-264	383	
Private Households	2,707	3,263	419	39	98	
Business & Repair Services	2,563	2,436	397	184	-708	
Entertainment, Recreat. Svs.	689	707	107	-95	7	
Medical, Other Prof. Svs.	8,818	13,785	1,365	3,746	-144	
Public Administration	3,368	4,319	521	401	29	
Armed Forces	113	225	17	61	34	
Industry Not Reported	2,078	4,300	322	4,033	-2,133	
<b>TOTAL ALL INDUSTRIES</b>	<b>120,101</b>	<b>134,625</b>	<b>18,593</b>	<b>-9,302</b>	<b>5,234</b>	

OHIO - SUBREGION 13

OCCUPATION OF EMPLOYED, 1960

Occupational Groups	Total			Male			Female		
	Number	Percent Distribution 1950-1960	Percent Change 1950-1960	Number	Percent Distribution 1950-60	Percent Change 1950-60	Number	Percent Distribution 1950-1960	Percent Change 1950-1960
<b>TOTAL</b>	<b>134,400</b>	<b>100.00</b>	<b>12.01</b>	<b>97,348</b>	<b>100.00</b>	<b>4.11</b>	<b>37,052</b>	<b>100.00</b>	<b>39.89</b>
Professional, Technical and Kindred Workers	11,702	8.71	61.65	7,096	7.29	66.89	4,606	12.43	54.20
Farmers and Farm Managers	9,071	6.75	-47.91	8,654	8.89	-49.39	417	1.12	32.80
Managers, Officials and Proprietors	9,278	6.90	7.71	7,915	8.13	6.99	1,363	3.68	12.09
Clerical and Kindred Workers	13,330	9.92	51.70	4,901	5.03	32.32	8,429	22.75	65.83
Sales Workers	8,891	6.62	22.26	5,319	5.46	20.04	3,572	9.64	25.73
Craftsmen, Foremen and Kindred Workers	20,842	15.51	29.70	20,462	21.02	30.02	380	1.03	14.46
Operatives and Kindred Workers	29,954	22.29	13.80	23,493	24.13	15.65	6,461	17.44	7.52
Private Household Workers	2,839	2.11	23.60	114	0.12	-6.56	2,725	7.35	25.29
Service Workers, except Private Hshld.	10,515	7.82	36.22	4,507	4.63	10.57	6,008	16.22	64.92
Farm Laborers and Farm Foremen	3,622	2.69	-55.16	3,023	3.11	-56.58	599	1.62	-46.28
Laborers, except Mine and Farm	8,363	6.22	0.02	8,140	8.36	-0.38	223	0.60	17.37
Occupation not reported	5,993	4.46	229.65	3,724	3.83	201.29	2,269	6.12	289.86

OHIO - SUBREGION 13

NUMBER OF RETAIL ESTABLISHMENTS AND SALES 1963,  
AND PERCENT CHANGE 1958-1963

	Establishments		Sales (\$1000)	
	Number 1963*	Percent Change 1958-63	Value 1963*	Percent Change 1958-63
<u>ALL STORES</u>	4,279	-6.45	451,846	17.52
Lumber, bldg. materials, etc.	286	-15.13	34,108	-83.90
General merchandise	127	-89.73	30,770	-92.13
Food stores	1,068	-85.52	124,797	-87.35
Automotive dealers	282	-79.97	89,357	-83.52
Gasoline service stations	609	10.73	46,963	24.98
Apparel, accessory stores	178	-4.81	15,223	6.11
Furniture, home furnishings, etc.	180	-10.89	16,653	-3.43
Eating, drinking places	707	-5.48	28,834	6.07
Drug stores, proprietary stores	109	1.87	12,031	21.01
Other retail stores	553	-0.72	44,632	37.04
Non-store retailers	180	-3.74	7,132	81.61

\*Details may not add to total because of disclosure rule.

OHIO SUBREGION 13

NUMBER OF ESTABLISHMENTS IN SELECTED SERVICES  
AND SALES 1963, AND PERCENT CHANGE 1958-1963

	<u>Establishments</u>		<u>Receipts (\$1000)</u>	
	<u>Number</u> <u>1963*</u>	<u>Percent</u> <u>Change</u> <u>1958-63</u>	<u>Value</u> <u>1963*</u>	<u>Percent</u> <u>Change</u> <u>1958-63</u>
<u>All Establishments</u>	<u>2,150</u>	<u>16.59</u>	<u>31,826</u>	<u>26.54</u>
Personal Services	1,029	26.41	INA	INA
Auto Repair, Garages	323	6.95	INA	INA
Other Services	798	9.62	INA	INA

\*Details may not add to total because of disclosure rule.

NUMBER OF WHOLESALE ESTABLISHMENTS AND  
SALES 1963, AND PERCENT CHANGE 1958-1963

	<u>Establishments</u>		<u>Sales (\$1000)</u>	
	<u>Number</u> <u>1963*</u>	<u>Percent</u> <u>Change</u> <u>1958-63</u>	<u>Value</u> <u>1963*</u>	<u>Percent</u> <u>Change</u> <u>1958-63</u>
<u>All Establishments</u>	<u>377</u>	<u>3.29</u>	<u>197,085</u>	<u>14.80</u>
Merchant Wholesalers	228	- 4.60	98,663	17.86
Other Operating Types	149	18.25	90,145	4.83

\*Details may not add to total because of disclosure rule.



P E N N S Y L V A N I A

ESTIMATED POPULATION 1965 AND PERCENT CHANGE 1960-65  
 STATE, APPALACHIAN AND NON APPALACHIAN PORTIONS OF STATE  
 (All Numbers in Thousands)

<u>Area</u>	<u>Estimated Population 1965</u>	<u>Change 1960-1965</u>	
		<u>Number</u>	<u>Percent</u>
State of Pennsylvania	11,535.2	215.8	1.91
Non Appalachian Portion	5,658.8	270.2	5.01
Appalachian Portion	5,876.4	-54.4	-0.92

PERCENT CHANGE 1962-1965 IN WORK FORCE,  
EMPLOYMENT AND UNEMPLOYMENT,  
AND 1962-1965 RATE OF UNEMPLOYMENT  
APPALACHIAN & NON-APPALACHIAN  
PORTION OF STATE

(All numbers in Thousands)

	<u>Total Work Force</u>		
	<u>1965</u>	<u>Change 1962-65</u>	
	<u>Number</u>	<u>Number</u>	<u>Percent</u>
PENNSYLVANIA	4,693.4	43.8	.9
NON-APPALACHIAN PORTION	2,483.4	49.6	2.0
APPALACHIAN PORTION	2,210.0	-5.8	- .3

	<u>Total Employment</u>		
	<u>1965</u>	<u>Change 1962-65</u>	
	<u>Number</u>	<u>Number</u>	<u>Percent</u>
PENNSYLVANIA	4,487.5	204.7	4.8
NON-APPALACHIAN PORTION	2,380.5	96.8	4.2
APPALACHIAN PORTION	2,107.0	107.9	5.4

	<u>Unemployment</u>		
	<u>1965</u>	<u>Change 1962-65</u>	
	<u>Number</u>	<u>Number</u>	<u>Percent</u>
PENNSYLVANIA	205.9	- 160.9	- 43.8
NON-APPALACHIAN PORTION	100.5	- 47.2	- 31.9
APPALACHIAN PORTION	103.0	- 113.7	- 52.5

	<u>Rate of Unemployment</u>			
	<u>1962</u>	<u>1963</u>	<u>1964</u>	<u>1965</u>
PENNSYLVANIA	7.8	7.2	5.9	4.4
NON-APPALACHIAN PORTION	5.9	6.1	4.5	4.1
APPALACHIAN PORTION	9.8	8.5	7.7	4.7

PENNSYLVANIA -- STATE TOTALPOPULATION BY SEX, 1960

	<u>Total</u>	<u>Male</u>	<u>Female</u>
Number	11,320,580	5,509,080	5,811,500
Percent Distribution	100.00	48.66	51.34
Percent Change 1950-1960	7.84	6.55	9.08

POPULATION BY PLACE, 1960

	<u>Total</u>	<u>Rural Non-Farm</u>	<u>Rural Farm</u>	<u>Urban</u>
Number	11,320,580	2,861,417	356,273	8,102,890
Percent Distribution	100.00	25.28	3.15	71.58
Percent Change 1950-1960	7.84	19.74	-49.48	9.45

DISTRIBUTION OF FAMILIES BY INCOME, 1960

	<u>Total</u>	<u>Under \$2,000</u>	<u>\$2,000-\$2,999</u>	<u>\$3,000-\$5,999</u>	<u>\$6,000-\$9,999</u>	<u>\$10,000 &amp; Over</u>
Number	2,902,611	274,591	213,363	1,080,553	929,286	404,818
Percent Distribution	100.00	9.46	7.35	37.23	32.02	13.95
Percent Change 1950-1960	9.95	-51.98	-62.54	0.56	293.73	498.84

## PENNSYLVANIA - STATE TOTAL

EDUCATION OF PERSONS 25 AND OVER, 1960

	<u>Total*</u>	<u>Persons Completing</u>		
		<u>1-8 Years Elementary School</u>	<u>1-4 Years High School</u>	<u>1 or More Yrs of College</u>
Number	6,605,713	2,629,897	2,998,358	831,937
Percent Distribution	100.00	39.81	45.39	12.59
Percent Change 1950-1960	4.97	-10.65	25.28	28.89

\*Total includes persons who have never attended school, or who have less than one year of schooling.

LABOR FORCE STATUS BY SEX - 14 AND OVER, 1960

	<u>Total</u>		<u>Male</u>		<u>Female</u>	
	<u>In Labor Force*</u>	<u>Out of Labor Force</u>	<u>In Labor Force*</u>	<u>Out of Labor Force</u>	<u>In Labor Force*</u>	<u>Out of Labor Force</u>
Number	4,419,808	3,766,278	2,997,059	916,836	1,422,749	2,849,442
Percent Distribution	53.99	46.01	76.57	23.43	33.30	66.70
Percent Change 1950-1960	5.86	-1.88	- 0.99	4.45	23.93	-3.75

\*Includes persons in the Armed Forces.

EMPLOYMENT STATUS BY SEX - 14 AND OVER, 1960

	<u>Total</u>		<u>Male</u>		<u>Female</u>	
	<u>Employed</u>	<u>Unem- ployed</u>	<u>Employed</u>	<u>Unem- ployed</u>	<u>Employed</u>	<u>Unem- ployed</u>
Number	4,127,208	274,690	2,785,166	194,458	1,342,042	80,232
Percent Distribution	93.76	6.24	93.47	6.53	94.36	5.64
Percent Change 1950-1960	4.99	21.34	-1.56	7.38	21.80	77.21

PENNSYLVANIA  
(State)

SHIFT ANALYSIS: STATE TOTAL

	1950 - 1960			
	Employment		National	Regional
	1950	1960	Growth	Share
Agriculture	162,877	109,177	25,215	8,953
Forestry & Fisheries	1,927	1,332	298	104
Mining	192,253	65,528	29,763	69,575
Contract Construction	215,872	205,205	33,419	33,065
Food & Kindred Products	98,743	120,921	15,286	6,346
Textile Mill Products	135,641	73,468	20,999	30,868
Apparel	149,353	155,793	23,121	6,930
Lumber, Wood Prods., Furniture	41,059	38,190	6,356	1,372
Printing & Publishing	58,598	76,730	9,072	1,459
Chemicals & Allied Products	42,801	59,011	6,626	2,888
Electrical & Other Machinery	200,949	256,562	31,109	38,011
Motor Vehicles & Equipment	24,056	26,320	3,724	3,026
Other Transportation Equipmt.	32,343	46,595	5,007	18,844
Other & Miscellaneous	612,777	649,295	94,864	78,354
Railroads & Railway Express	135,192	86,709	20,929	4,963
Trucking & Warehousing	49,116	60,785	7,604	2,925
Other Transportation	49,890	40,235	7,724	11,026
Communications	44,064	46,750	6,822	4,131
Utilities & Sanitary Service	56,096	55,678	8,684	8,514
Wholesale Trade	113,177	121,320	17,521	5,058
Food & Dairy Prods. Stores	129,957	113,702	20,119	13,675
Eating & Drinking Places	102,728	107,427	15,903	1,907
Other Retail Trade	343,940	365,447	53,246	38,326
Finance, Ins. & Real Estate	116,400	146,318	18,020	16,985
Hotels & Other Personal Svcs.	110,853	105,290	17,161	10,323
Private Households	86,230	84,570	13,349	16,250
Business & Repair Services	83,566	90,612	12,937	11,885
Entertainment, Recreat. Svcs.	26,494	26,965	4,102	34
Medical, Other Prof. Svcs.	316,768	459,224	49,039	41,154
Public Administration	145,103	181,268	22,464	3,570
Armed Forces	17,619	17,910	2,728	11,871
Industry Not Reported	52,346	150,781	8,104	11,260
<b>TOTAL ALL INDUSTRIES</b>	<b>3,948,788</b>	<b>4,145,118</b>	<b>611,315</b>	<b>-481,106</b>

PENNSYLVANIA - STATE TOTAL

OCCUPATION OF EMPLOYED, 1960

Occupational Groups	Total		Male		Female	
	Number	Percent Distribution 1950-1960	Number	Percent Distribution 1950-60	Number	Percent Distribution 1950-1960
<b>TOTAL</b>	<u>4,127,208</u>	<u>100.00</u>	<u>2,785,166</u>	<u>100.00</u>	<u>1,342,042</u>	<u>100.00</u>
		<u>4.99</u>		<u>-1.56</u>		<u>21.80</u>
Professional, Technical and Kindred Workers	441,149	10.69	275,447	9.89	165,702	12.35
		33.89		36.06		30.42
Farmers and Farm Managers	60,386	1.46	57,055	2.05	3,331	0.25
		-36.00		-37.88		32.66
Managers, Officials and Proprietors	290,385	7.04	254,117	9.12	36,268	2.70
		-4.40		-5.19		1.51
Clerical and Kindred Workers	591,172	14.32	215,759	7.75	375,413	27.97
		20.95		6.49		31.19
Sales Workers	306,840	7.43	193,409	6.94	113,431	8.45
		12.18		11.54		13.28
Craftsmen, Foremen and Kindred Workers	618,288	14.98	600,641	21.57	17,647	1.31
		-0.73		-0.52		-7.27
Operatives and Kindred Workers	935,328	22.66	642,938	23.08	292,390	21.79
		-10.58		-13.57		-3.23
Private Household Workers	76,349	1.85	3,123	0.11	73,226	5.46
		0.61		-29.91		2.51
Service Workers, except Private Hshld.	338,952	8.21	163,669	5.88	175,283	13.06
		19.53		0.28		45.64
Farm Laborers and Farm Foremen	38,378	0.93	31,691	1.14	6,687	0.50
		-37.68		-40.31		-21.17
Laborers, except Mine and Farm	239,974	5.81	231,261	8.30	8,713	0.65
		-21.66		-21.46		-26.62
Occupation not reported	190,007	4.60	116,056	4.17	73,951	5.51
		321.94		312.53		337.61

PENNSYLVANIA -- STATE TOTAL

NUMBER OF RETAIL ESTABLISHMENTS AND SALES 1963,  
AND PERCENT CHANGE 1958-1963

	<u>Establishments</u>		<u>Sales (\$1000)</u>	
	<u>Number</u> <u>1963*</u>	<u>Percent</u> <u>Change</u> <u>1958-63</u>	<u>Value</u> <u>1963*</u>	<u>Percent</u> <u>Change</u> <u>1958-63</u>
<u>ALL STORES</u>	<u>109,590</u>	<u>-9.32</u>	<u>13,910,693</u>	<u>12.90</u>
Lumber, bldg. materials, etc.	4,859	-15.70	633,474	-3.60
General merchandise	3,042	-30.31	1,797,215	19.48
Food stores	23,407	-16.81	3,447,266	8.97
Automotive dealers	5,530	0.29	2,486,417	30.65
Gasoline service stations	11,088	-1.90	886,842	20.98
Apparel, accessory stores	8,482	-7.44	900,637	10.10
Furniture, home furnishings, etc.	5,572	-18.25	604,808	-2.15
Eating, drinking places	24,312	-3.67	1,080,433	12.80
Drug stores, proprietary stores	3,691	-6.39	425,161	15.22
Other retail stores	14,264	-4.58	1,249,104	10.18
Non-store retailers	5,343	-5.60	399,336	-13.97

\*Details may not add to total because of disclosure rule.

PENNSYLVANIA - STATE TOTAL

NUMBER OF ESTABLISHMENTS IN SELECTED SERVICES  
AND SALES 1963, AND PERCENT CHANGE 1958-1963

	<u>Establishments</u>		<u>Receipts (\$1000)</u>	
	<u>Number</u> <u>1963*</u>	<u>Percent</u> <u>Change</u> <u>1958-63</u>	<u>Value</u> <u>1963*</u>	<u>Percent</u> <u>Change</u> <u>1958-63</u>
<u>All Establishments</u>	<u>63,830</u>	<u>5.29</u>	<u>2,187,523</u>	<u>31.43</u>
Personal Services	30,964	6.45	INA	INA
Auto Repair, Garages	9,979	10.61	INA	INA
Other Services	22,887	1.67	INA	INA

\*Details may not add to total because of disclosure rule.

NUMBER OF WHOLESALE ESTABLISHMENTS AND  
SALES 1963, AND PERCENT CHANGE 1958-1963

	<u>Establishments</u>		<u>Sales (\$1000)</u>	
	<u>Number</u> <u>1963*</u>	<u>Percent</u> <u>Change</u> <u>1958-63</u>	<u>Value</u> <u>1963*</u>	<u>Percent</u> <u>Change</u> <u>1958-63</u>
<u>All Establishments</u>	<u>16,790</u>	<u>2.27</u>	<u>18,043,645</u>	<u>10.65</u>
Merchant Wholesalers	12,516	1.54	7,753,402	20.25
Other Operating Types	4,274	4.45	10,290,243	4.37

\*Details may not add to total because of disclosure rule.



NON-APPALACHIAN PORTION OF PENNSYLVANIAPOPULATION BY SEX, 1960

	<u>Total</u>	<u>Male</u>	<u>Female</u>
Number	5,389,796	2,613,496	2,776,300
Percent Distribution	100.00	48.49	51.51
Percent Change 1950-1960	12.37	11.43	13.27

POPULATION BY PLACE, 1960

	<u>Total</u>	<u>Rural Non-Farm</u>	<u>Rural Farm</u>	<u>Urban</u>
Number	5,389,796	890,382	133,723	4,365,691
Percent Distribution	100.00	16.52	2.48	81.00
Percent Change 1950-1960	12.37	16.93	-48.43	15.63

DISTRIBUTION OF FAMILIES BY INCOME, 1960

	<u>Total</u>	<u>Under \$2,000</u>	<u>\$2,000-\$2,999</u>	<u>\$3,000-\$5,999</u>	<u>\$6,000-\$9,999</u>	<u>\$10,000 &amp; Over</u>
Number	1,372,361	105,681	83,198	472,410	480,181	230,891
Percent Distribution	100.00	7.70	6.06	34.42	34.99	16.82
Percent Change 1950-1960	13.96	-53.44	-64.20	-8.50	285.56	431.88

NON-APPALACHIAN PORTION OF PENNSYLVANIAEDUCATION OF PERSONS 25 AND OVER, 1960

	<u>Total*</u>	<u>Persons Completing</u>		
		<u>1-3 Years Elementary School</u>	<u>1-4 Years High School</u>	<u>1 or More Yrs of College</u>
Number	3,162,359	1,238,303	1,429,869	431,860
Percent Distribution	100.00	39.16	45.22	13.66
Percent Change 1950-1960	7.49	-6.91	24.92	36.76

\*Total includes persons who have never attended school, or who have less than one year of schooling.

LABOR FORCE STATUS BY SEX - 14 AND OVER, 1960

	<u>Total</u>		<u>Male</u>		<u>Female</u>	
	<u>In Labor Force*</u>	<u>Out of Labor Force</u>	<u>In Labor Force*</u>	<u>Out of Labor Force</u>	<u>In Labor Force*</u>	<u>Out of Labor Force</u>
Number	2,225,920	1,683,774	1,466,371	395,015	759,549	1,288,759
Percent Distribution	56.93	43.07	78.78	21.22	37.08	62.92
Percent Change 1950-1960	9.76	0.17	3.73	4.49	23.64	-1.09

\*Includes persons in the Armed Forces.

EMPLOYMENT STATUS BY SEX - 14 AND OVER, 1960

	<u>Total</u>		<u>Male</u>		<u>Female</u>	
	<u>Employed</u>	<u>Unem- ployed</u>	<u>Employed</u>	<u>Unem- ployed</u>	<u>Employed</u>	<u>Unem- ployed</u>
Number	2,109,115	102,492	1,387,088	65,391	722,027	37,101
Percent Distribution	95.37	4.63	95.50	4.50	95.11	4.89
Percent Change 1950-1960	9.87	10.00	4.46	-8.29	22.01	69.60

NON-APPALACHIAN PORTION OF PENNSYLVANIA

OCCUPATION OF EMPLOYED, 1960

Occupational Groups	Total			Male			Female		
	Number	Percent Distribution 1950-1960	Percent Change 1950-1960	Number	Percent Distribution 1950-60	Percent Change 1950-60	Number	Percent Distribution 1950-1960	Percent Change 1950-1960
<b>TOTAL</b>	<b>2,109,115</b>	<b>100.00</b>	<b>9.87</b>	<b>1,387,088</b>	<b>100.00</b>	<b>4.46</b>	<b>722,027</b>	<b>100.00</b>	<b>22.01</b>
Professional, Technical and Kindred Workers	230,881	10.95	37.75	149,483	10.78	39.84	81,398	11.27	34.08
Farmers and Farm Managers	23,476	1.11	-38.30	22,278	1.61	-39.77	1,198	0.17	12.70
Managers, Officials and Proprietors	154,827	7.34	-2.58	136,309	9.83	-3.15	18,518	2.56	1.84
Clerical and Kindred Workers	332,636	15.77	26.05	119,036	8.58	11.22	213,600	29.58	36.17
Sales Workers	155,773	7.39	15.40	103,665	7.47	11.65	52,108	7.22	23.66
Craftsmen, Foremen and Kindred Workers	304,734	14.45	0.57	294,519	21.23	0.86	10,215	1.41	-7.09
Operatives and Kindred Workers	471,686	22.36	-3.40	302,783	21.83	-1.20	168,903	22.39	-7.11
Private Household Workers	45,483	2.16	-2.20	1,970	0.14	-30.02	43,513	6.03	-0.41
Service Workers, except Private Hshld.	172,455	8.18	19.19	87,445	6.30	0.60	85,010	11.77	47.15
Farm Laborers and Farm Foremen	16,929	0.80	-40.82	13,973	1.01	-43.02	2,956	0.41	-27.62
Laborers, except Mine and Farm	95,267	4.52	-21.63	91,299	6.58	-21.61	3,968	0.55	-21.91
Occupation not reported	104,968	4.98	345.29	64,328	4.64	352.41	40,640	5.63	334.47

NON-APPALACHIAN PORTION OF PENNSYLVANIA

NUMBER OF RETAIL ESTABLISHMENTS AND SALES 1963,  
AND PERCENT CHANGE 1958-1963

	Establishments		Sales (\$1000)	
	Number 1963*	Percent Change 1958-63	Value 1963*	Percent Change 1958-63
<u>ALL STORES</u>	<u>52,372</u>	<u>-9.93</u>	<u>7,295,331</u>	<u>14.78</u>
Lumber, bldg. materials, etc.	2,132	-15.36	303,616	-2.71
General merchandise	1,473	-26.31	952,602	24.09
Food stores	11,186	-18.80	1,684,748	11.16
Automotive dealers	2,270	-1.86	1,268,686	32.64
Gasline service stations	4,470	-2.15	422,046	26.79
Apparel, accessory stores	4,599	-7.45	518,448	16.29
Furniture, home furnishings, etc.	2,821	-15.24	331,231	4.93
Eating, drinking places	11,013	-4.34	614,630	16.47
Drug stores, proprietary stores	1,982	-9.04	222,298	17.75
Other retail stores	7,561	-4.56	777,146	14.74
Non-store retailers	2,865	-6.31	248,312	-28.56

\*Details may not add to total because of disclosure rule.

NON-APPALACHIAN PORTION OF PENNSYLVANIA

NUMBER OF ESTABLISHMENTS IN SELECTED SERVICES  
AND SALES 1963, AND PERCENT CHANGE 1958-1963

	<u>Establishments</u>		<u>Receipts (\$1000)</u>	
	<u>Number</u> <u>1963*</u>	<u>Percent</u> <u>Change</u> <u>1958-63</u>	<u>Value</u> <u>1963*</u>	<u>Percent</u> <u>Change</u> <u>1958-63</u>
<u>All Establishments</u>	<u>31,149</u>	<u>1.67</u>	<u>1,241,153</u>	<u>32.07</u>
Personal Services	15,233	1.41	INA	INA
Auto Repair, Garages	4,649	7.10	INA	INA
Other Services	12,282	8.92	INA	INA

\*Details may not add to total because of disclosure rule.

NUMBER OF WHOLESALE ESTABLISHMENTS AND  
SALES 1963, AND PERCENT CHANGE 1958-1963

	<u>Establishments</u>		<u>Sales (\$1000)</u>	
	<u>Number</u> <u>1963*</u>	<u>Percent</u> <u>Change</u> <u>1958-63</u>	<u>Value</u> <u>1963*</u>	<u>Percent</u> <u>Change</u> <u>1958-63</u>
<u>All Establishments</u>	<u>9,314</u>	<u>2.21</u>	<u>11,295,929</u>	<u>13.74</u>
Merchant Wholesalers	6,972	1.87	4,740,924	25.00
Other Operating Types	2,342	3.22	6,612,209	7.51

\*Details may not add to total because of disclosure rule.

APPALACHIAN PORTION OF PENNSYLVANIA

POPULATION BY SEX, 1960

	<u>Total</u>	<u>Male</u>	<u>Female</u>
Number	5,930,784	2,895,584	3,035,200
Percent Distribution	100.00	48.82	51.18
Percent Change 1950-1960	4.02	2.50	5.51

POPULATION BY PLACE, 1960

	<u>Total</u>	<u>Rural Non-Farm</u>	<u>Rural Farm</u>	<u>Urban</u>
Number	5,930,784	1,971,035	222,550	3,737,199
Percent Distribution	100.00	33.23	3.75	63.01
Percent Change 1950-1960	4.02	21.05	-39.91	3.03

DISTRIBUTION OF FAMILIES BY INCOME, 1960

	<u>Total</u>	<u>Under \$2,000</u>	<u>\$2,000-\$2,999</u>	<u>\$3,000-\$5,999</u>	<u>\$6,000-\$9,999</u>	<u>\$10,000 &amp; Over</u>
Number	1,530,250	168,910	130,165	608,143	449,105	173,927
Percent Distribution	100.00	11.04	8.51	39.74	29.35	11.37
Percent Change 1950-1960	6.59	-38.99	-61.40	8.93	302.86	619.00

APPALACHIAN PORTION OF PENNSYLVANIAEDUCATION OF PERSONS 25 AND OVER, 1960

	<u>Total*</u>	<u>Persons Completing</u>		
		<u>1-8 Years Elementary School</u>	<u>1-4 Years High School</u>	<u>1 or More Yrs of College</u>
Number	3,443,354	1,391,594	1,568,489	400,077
Percent Distribution	100.00	40.41	45.55	11.62
Percent Change 1950-1960	2.75	-76.27	25.61	21.36

\*Total includes persons who have never attended school, or who have less than one year of schooling.

LABOR FORCE STATUS BY SEX - 14 AND OVER, 1960

	<u>Total</u>		<u>Male</u>		<u>Female</u>	
	<u>In Labor Force*</u>	<u>Out of Labor Force</u>	<u>In Labor Force*</u>	<u>Out of Labor Force</u>	<u>In Labor Force*</u>	<u>Out of Labor Force</u>
Number	2,193,888	2,082,504	1,530,688	521,821	663,200	1,560,683
Percent Distribution	51.30	48.70	74.58	25.42	29.82	70.18
Percent Change 1950-1960	2.17	-3.47	-5.13	4.42	24.26	-5.85

\*Includes persons in the Armed Forces.

EMPLOYMENT STATUS BY SEX - 14 AND OVER, 1960

	<u>Total</u>		<u>Male</u>		<u>Female</u>	
	<u>Employed</u>	<u>Unem- ployed</u>	<u>Employed</u>	<u>Unem- ployed</u>	<u>Employed</u>	<u>Unem- ployed</u>
Number	2,018,093	172,198	1,398,078	129,067	620,015	43,131
Percent Distribution	92.14	7.86	91.55	8.45	93.50	6.50
Percent Change 1950-1960	0.33	29.28	-6.89	17.55	21.56	84.31

PENNSYLVANIA  
(State)

SHIFT ANALYSIS: APPALACHIAN PORTION OF STATE

	1950 - 1960			Regional Share
	Employment		Industrial Mix	
	1950	1960		
Agriculture	99,187	62,599	15,355	1,566
Forestry & Fisheries	1,461	899	226	-190
Mining	186,643	59,953	28,894	-71,208
Contract Construction	103,451	100,380	16,015	-13,804
Food & Kindred Products	41,717	49,846	6,458	-3,922
Textile Mill Products	32,008	20,047	4,955	-4,574
Apparel	57,677	65,135	8,929	2,295
Lumber, Wood Prods., Furniture	22,908	21,599	3,546	1,057
Printing & Publishing	21,235	28,952	3,287	617
Chemicals & Allied Products	17,765	21,062	2,750	-2,232
Electrical & Other Machinery	105,843	117,613	16,386	-37,543
Motor Vehicles & Equipment	3,797	7,142	588	3,465
Other Transportation Equipmt.	12,435	26,175	1,925	1,016
Other & Miscellaneous	359,694	366,951	55,685	-60,172
Railroads & Railway Express	93,767	57,451	14,516	-6,131
Trucking & Warehousing	24,406	31,307	3,778	-351
Other Transportation	19,088	15,094	2,955	-4,518
Communications	22,088	21,766	3,419	-3,739
Utilities & Sanitary Service	30,554	30,395	4,730	-4,569
Wholesale Trade	51,944	54,616	8,041	-3,387
Food & Dairy Prods. Stores	69,157	58,049	10,706	-9,735
Eating & Drinking Places	49,279	49,633	7,629	-2,815
Other Retail Trade	175,260	185,215	27,132	-20,534
Finance, Ins. & Real Estate	48,302	60,839	7,478	-6,926
Hotels & Other Personal Svs.	54,302	51,352	8,407	-5,282
Private Households	34,011	34,409	5,265	-5,357
Business & Repair Services	41,235	40,728	6,384	-9,848
Entertainment, Recreat. Svs.	13,857	14,235	2,145	149
Medical, Other Prof. Svs.	162,433	230,428	25,146	-26,157
Public Administration	57,562	68,549	8,911	-4,776
Armed Forces	2,516	3,597	390	-656
Industry Not Reported	24,674	65,674	3,820	-10,706
<b>TOTAL ALL INDUSTRIES</b>	<b>2,040,256</b>	<b>2,021,690</b>	<b>315,851</b>	<b>-308,967</b>



APPALACHIAN PORTION OF PENNSYLVANIA

Occupational Groups	OCCUPATION OF EMPLOYED, 1960					
	Total		Male		Female	
	Number	Percent Distribution 1950-1960	Number	Percent Distribution 1950-60	Number	Percent Distribution 1950-1960
<b>TOTAL</b>	2,018,093	100.00	1,398,078	100.00	620,015	100.00
		0.33		-6.89		21.56
Professional, Technical and Kindred Workers	210,268	10.42	125,964	9.01	84,304	13.60
		29.88		31.83		27.08
Farmers and Farm Managers	36,910	1.83	34,777	2.49	2,133	0.34
		-34.45		-36.61		47.31
Managers, Officials and Proprietors	135,558	6.72	117,808	8.43	17,750	2.86
		-6.41		-7.45		1.18
Clerical and Kindred Workers	258,536	12.81	96,723	6.92	161,813	26.10
		14.96		1.18		25.15
Sales Workers	151,067	7.49	89,744	6.42	61,323	9.89
		9.04		11.43		5.74
Craftsmen, Foremen and Kindred Workers	313,554	15.54	306,122	21.90	7,432	1.20
		-1.95		-1.81		-7.53
Operatives and Kindred Workers	463,642	22.97	340,155	24.33	123,487	19.92
		-16.88		-22.24		2.63
Private Household Workers	30,866	1.53	1,153	0.08	29,713	4.79
		5.05		-29.74		7.11
Service Workers, except Private Hshld.	166,497	8.25	76,224	5.45	90,273	14.56
		19.89		-0.09		44.25
Farm Laborers and Farm Foremen	21,449	1.06	17,718	1.27	3,731	0.60
		-34.95		-37.99		-15.19
Laborers, except Mine and Farm	144,707	7.17	139,962	10.01	4,745	0.77
		-21.69		-21.36		-30.14
Occupation not reported	85,039	4.21	51,728	3.70	33,311	5.37
		296.29		271.77		341.50

APPALACHIAN PORTION OF PENNSYLVANIA

NUMBER OF RETAIL ESTABLISHMENTS AND SALES 1963,  
AND PERCENT CHANGE 1958-1963

	Establishments		Sales (\$1000)	
	Number 1963*	Percent Change 1958-63	Value 1963*	Percent Change 1958-63
<u>ALL STORES</u>	<u>57,218</u>	<u>-8.76</u>	<u>6,615,362</u>	<u>10.83</u>
Lumber, bldg. materials, etc.	2,727	-15.96	329,858	-4.41
General merchandise	1,569	-33.69	844,613	14.67
Food stores	12,221	-14.90	1,762,518	6.97
Automotive dealers	3,260	1.84	1,217,731	28.64
Gasoline service stations	6,618	-1.74	464,796	16.15
Apparel, accessory stores	3,883	-7.44	382,189	2.68
Furniture, home furnishings, etc.	2,751	-21.13	273,577	-9.53
Eating, drinking places	13,299	-3.11	465,803	8.31
Drug stores, proprietary stores	1,709	-3.12	202,863	12.58
Other retail stores	6,703	-4.61	471,958	3.41
Non-store retailers	2,478	-4.77	151,024	29.47

\*Details may not add to total because of disclosure rule.

APPALACHIAN PORTION OF PENNSYLVANIA

NUMBER OF ESTABLISHMENTS IN SELECTED SERVICES  
AND SALES 1963, AND PERCENT CHANGE 1958-1963

	<u>Establishments</u>		<u>Receipts (\$1000)</u>	
	<u>Number</u> <u>1963*</u>	<u>Percent</u> <u>Change</u> <u>1958-63</u>	<u>Value</u> <u>1963*</u>	<u>Percent</u> <u>Change</u> <u>1958-63</u>
<u>All Establishments</u>	<u>32,681</u>	<u>8.79</u>	<u>946,370</u>	<u>30.60</u>
Personal Services	15,731	11.82	INA	INA
Auto Repair, Garages	5,330	13.86	INA	INA
Other Services	10,605	-5.60	INA	INA

\*Details may not add to total because of disclosure rule.

NUMBER OF WHOLESALE ESTABLISHMENTS AND  
SALES 1963, AND PERCENT CHANGE 1958-1963

	<u>Establishments</u>		<u>Sales (\$1000)</u>	
	<u>Number</u> <u>1963*</u>	<u>Percent</u> <u>Change</u> <u>1958-63</u>	<u>Value</u> <u>1963*</u>	<u>Percent</u> <u>Change</u> <u>1958-63</u>
<u>All Establishments</u>	<u>7,476</u>	<u>2.34</u>	<u>6,747,716</u>	<u>5.83</u>
Merchant Wholesalers	5,544	1.13	3,012,478	13.46
Other Operating Types	1,932	5.98	3,678,034	8.25

\*Details may not add to total because of disclosure rule.

PENNSYLVANIA - SUBREGION 4

ESTIMATED POPULATION 1965 AND  
PERCENT CHANGE 1960 - 1965

(All numbers in thousands)

<u>Estimated Population 1965</u>	<u>Change 1960-1965</u>	
	<u>Number</u>	<u>Percent</u>
723.6	1.7	0.24

PERCENT CHANGE 1962-1965 IN WORK FORCE,  
EMPLOYMENT AND UNEMPLOYMENT,  
AND 1962-1965 RATE OF UNEMPLOYMENT

(All numbers in thousands)

<u>Total Work Force</u>			<u>Total Employment</u>		
<u>1965 Number</u>	<u>Change 1962-1965</u>		<u>1965 Number</u>	<u>Change 1962-1965</u>	
	<u>Number</u>	<u>Percent</u>		<u>Number</u>	<u>Percent</u>
270.0	1.4	0.5	258.8	12.8	5.2

<u>Unemployment</u>			<u>Rate of Unemployment</u>	
<u>1965 Number</u>	<u>Change 1962-1965</u>			
	<u>Number</u>	<u>Percent</u>		
11.2	- 11.4	- 50.5	1962	8.4
			1963	7.9
			1964	5.7
			1965	4.2

PENNSYLVANIA - SUBREGION 4POPULATION BY SEX, 1960

	<u>Total</u>	<u>Male</u>	<u>Female</u>
Number	721,892	354,387	367,505
Percent Distribution	100.00	49.09	50.91
Percent Change 1950-1960	8.27	7.22	9.30

POPULATION BY PLACE, 1960

	<u>Total</u>	<u>Rural Non-Farm</u>	<u>Rural Farm</u>	<u>Urban</u>
Number	721,892	281,358	40,813	399,721
Percent Distribution	100.00	38.98	5.65	55.37
Percent Change 1950-1960	8.27	39.97	-55.38	6.83

DISTRIBUTION OF FAMILIES BY INCOME, 1960

	<u>Total</u>	<u>Under \$2,000</u>	<u>\$2,000-\$2,999</u>	<u>\$3,000-\$5,999</u>	<u>\$6,000-\$9,999</u>	<u>\$10,000 &amp; Over</u>
Number	182,866	18,070	13,328	72,188	59,272	20,008
Percent Distribution	100.00	9.88	7.29	39.48	32.41	10.94
Percent Change 1950-1960	10.01	-49.86	-61.90	1.77	357.52	482.47

PENNSYLVANIA - SUBREGION 4EDUCATION OF PERSONS 25 AND OVER, 1960

	<u>Total*</u>	<u>Persons Completing</u>		
		<u>1-8 Years Elementary School</u>	<u>1-4 Years High School</u>	<u>1 or More Yrs of College</u>
Number	404,224	142,515	202,095	50,990
Percent Distribution	100.00	35.26	50.00	12.61
Percent Change 1950-1960	4.71	-12.90	22.77	18.90

\*Total includes persons who have never attended school, or who have less than one year of schooling.

LABOR FORCE STATUS BY SEX - 14 AND OVER, 1960

	<u>Total</u>		<u>Male</u>		<u>Female</u>	
	<u>In Labor Force*</u>	<u>Out of Labor Force</u>	<u>In Labor Force*</u>	<u>Out of Labor Force</u>	<u>In Labor Force*</u>	<u>Out of Labor Force</u>
Number	266,253	242,376	186,793	58,170	79,460	184,206
Percent Distribution	52.35	47.65	76.25	23.75	30.14	69.86
Percent Change 1950-1960	5.29	-0.82	-1.99	8.62	27.55	-3.47

\*Includes persons in the Armed Forces.

EMPLOYMENT STATUS BY SEX - 14 AND OVER, 1960

	<u>Total</u>		<u>Male</u>		<u>Female</u>	
	<u>Employed</u>	<u>Unem- ployed</u>	<u>Employed</u>	<u>Unem- ployed</u>	<u>Employed</u>	<u>Unem- ployed</u>
Number	246,743	19,234	173,397	13,124	73,346	6,110
Percent Distribution	92.77	7.23	92.96	7.04	92.31	7.69
Percent Change 1950-1960	3.08	44.40	-3.39	20.02	22.48	156.18

PENNSYLVANIA SHIFT ANALYSIS: STATE PLANNING AREAS OF APPALACHIA

PLANNING  
SUBREGION 4

	Employment		National Growth	1950 - 1960		Regional Share
	1950	1960		Industrial	Mix	
Agriculture	17,182	10,106	2,660	-9,269	-467	
Forestry & Fisheries	293	206	45	-120	-12	
Mining	5,327	2,368	825	-2,408	-1,375	
Contract Construction	10,656	10,259	1,650	-544	-1,503	
Food & Kindred Products	3,495	4,611	541	469	106	
Textile Mill Products	391	387	61	-151	86	
Apparel	455	315	70	-30	-181	
Lumber, Wood Prods., Furniture	4,336	3,768	671	-1,119	-120	
Printing & Publishing	2,521	3,284	390	453	-80	
Chemicals & Allied Products	2,694	2,350	417	421	-1,183	
Electrical & Other Machinery	34,043	25,489	5,270	10,591	-24,415	
Motor Vehicles & Equipment	542	753	84	-101	288	
Other Transportation Equipt.	2,087	7,752	323	1,812	3,529	
Other & Miscellaneous	48,290	49,994	7,476	1,577	-7,349	
Railroads & Railway Express	9,525	6,192	1,475	-4,541	-267	
Trucking & Warehousing	2,745	3,483	425	391	-78	
Other Transportation	1,794	1,386	278	-228	-457	
Communications	2,721	2,808	421		-334	
Utilities & Sanitary Service	3,519	3,595	545		-432	
Wholesale Trade	4,948	5,473	766		-52	
Food & Dairy Prods. Stores	7,180	6,750	1,112	-1,254	-287	
Eating & Drinking Places	5,579	5,577	864	-505	-361	
Other Retail Trade	21,104	23,304	3,267	404	-1,471	
Finance, Ins. & Real Estate	4,660	6,678	721	1,156	140	
Hotels & Other Personal Svcs.	5,829	5,571	902	-652	-508	
Private Households	3,813	4,497	590	55	39	
Business & Repair Services	4,679	4,256	724	336	-1,483	
Entertainment, Recreat. Svcs.	1,365	1,520	211	-189	132	
Medical, Other Prof. Svcs.	18,864	29,691	2,920	8,014	-107	
Public Administration	5,183	5,987	802	617	-615	
Armed Forces	195	276	30	104	-54	
Industry Not Reported	3,544	8,333	549	6,878	-2,638	
<b>TOTAL ALL INDUSTRIES</b>	<b>239,559</b>	<b>247,019</b>	<b>37,085</b>	<b>11,941</b>	<b>-41,569</b>	

PENNSYLVANIA - SUBREGION 4

OCCUPATION OF EMPLOYED, 1960

Occupational Groups	Total			Male			Female		
	Number	Percent Distribution 1950-1960	Percent Change 1950-1960	Number	Percent Distribution 1950-60	Percent Change 1950-60	Number	Percent Distribution 1950-1960	Percent Change 1950-1960
<b>TOTAL</b>	<b>246,743</b>	<b>100.00</b>	<b>3.08</b>	<b>173,397</b>	<b>100.00</b>	<b>-3.39</b>	<b>73,346</b>	<b>100.00</b>	<b>22.48</b>
Professional, Technical and Kindred Workers	25,553	10.36	34.12	14,663	8.46	31.06	10,890	14.85	38.48
Farmers and Farm Managers	5,950	2.41	-48.04	5,592	3.22	-49.99	358	0.49	32.59
Managers, Officials and Proprietors	17,298	7.01	-4.94	14,756	8.51	-7.27	2,542	3.47	11.30
Clerical and Kindred Workers	31,259	12.67	17.89	10,617	6.12	-3.56	20,642	28.14	33.11
Sales Workers	17,610	7.14	11.85	10,201	5.88	15.88	7,409	10.10	6.74
Craftsmen, Foremen and Kindred Workers	40,208	16.30	-1.87	39,427	22.74	-1.48	781	1.06	-18.22
Operatives and Kindred Workers	54,716	22.18	-5.26	45,119	26.02	-1.48	9,597	13.08	-19.74
Private Household Workers	3,949	1.60	18.91	137	0.08	-15.95	3,812	5.20	20.71
Service Workers, except Private Hshld.	19,934	8.08	23.74	7,647	4.41	-5.14	12,287	16.75	52.67
Farm Laborers and Farm Foremen	3,555	1.44	-33.24	2,915	1.68	-35.55	640	0.87	-20.20
Laborers, except Mine and Farm	16,127	6.54	-25.69	15,582	8.99	-24.80	545	0.74	-44.44
Occupation not reported	10,584	4.29	228.70	6,741	3.89	220.24	3,843	5.24	244.66



PENNSYLVANIA -- SUBREGION 4

NUMBER OF RETAIL ESTABLISHMENTS AND SALES 1963,  
AND PERCENT CHANGE 1958-1963

	Establishments		Sales (\$1000)	
	Number 1963*	Percent Change 1958-63	Value 1963*	Percent Change 1958-63
<u>ALL STORES</u>	<u>7,111</u>	<u>-6.64</u>	<u>881,740</u>	<u>14.90</u>
Lumber, bldg. materials, etc.	431	-23.72	53,743	-1.49
General merchandise	198	-34.44	87,798	9.90
Food stores	1,398	-9.40	222,487	14.04
Automotive dealers	505	3.91	171,179	28.39
Gasoline service stations	908	-3.20	62,351	10.15
Apparel, accessory stores	509	-1.74	47,050	11.36
Furniture, home furnishings, etc.	387	-17.48	34,415	-10.28
Eating, drinking places	1,423	-1.11	53,087	14.25
Drug stores, proprietary stores	181	-1.63	25,896	19.83
Other retail stores	879	-1.12	57,684	10.33
Non-store retailers	292	2.82	26,173	23.09

\*Details may not add to total because of disclosure rule.

NUMBER OF ESTABLISHMENTS IN SELECTED SERVICES  
AND SALES 1963, AND PERCENT CHANGE 1958-1963

	<u>Establishments</u>		<u>Receipts (\$1000)</u>	
	<u>Number</u> <u>1963*</u>	<u>Percent</u> <u>Change</u> <u>1958-63</u>	<u>Value</u> <u>1963*</u>	<u>Percent</u> <u>Change</u> <u>1958-63</u>
<u>All Establishments</u>	<u>4,349</u>	<u>11.46</u>	<u>87,448</u>	<u>28.08</u>
Personal Services	1,991	19.65	INA	INA
Auto Repair, Garages	758	8.29	INA	INA
Other Services	1,600	4.03	INA	INA

\*Details may not add to total because of disclosure rule.

NUMBER OF WHOLESALE ESTABLISHMENTS AND  
SALES 1963, AND PERCENT CHANGE 1958-1963

	<u>Establishments</u>		<u>Sales (\$1000)</u>	
	<u>Number</u> <u>1963*</u>	<u>Percent</u> <u>Change</u> <u>1958-63</u>	<u>Value</u> <u>1963*</u>	<u>Percent</u> <u>Change</u> <u>1958-63</u>
<u>All Establishments</u>	<u>850</u>	<u>4.04</u>	<u>513,565</u>	<u>24.13</u>
Merchant Wholesalers	647	2.21	289,934	9.98
Other Operating Types	203	10.33	175,576	16.97

\*Details may not add to total because of disclosure rule.

PENNSYLVANIA - SUBREGION 5ESTIMATED POPULATION 1965 AND  
PERCENT CHANGE 1960 - 1965(All numbers in thousands)

<u>Estimated Population 1965</u>	<u>Change 1960-1965</u>	
	<u>Number</u>	<u>Percent</u>
2,804.4	-79.3	-27.50

PERCENT CHANGE 1962-1965 IN WORK FORCE,  
EMPLOYMENT AND UNEMPLOYMENT,  
AND 1962-1965 RATE OF UNEMPLOYMENT(All numbers in thousands)

<u>Total Work Force</u>			<u>Total Employment</u>		
<u>1965 Number</u>	<u>Change 1962-1965</u>		<u>1965 Number</u>	<u>Change 1962-1965</u>	
	<u>Number</u>	<u>Percent</u>		<u>Number</u>	<u>Percent</u>
1,059.7	-4.5	-0.4	1,017.1	57.3	6.0

<u>Unemployment</u>		
<u>1965 Number</u>	<u>Change 1962-1965</u>	
	<u>Number</u>	<u>Percent</u>
42.6	-61.8	-59.2

<u>Rate of Unemployment</u>	
1962	9.8
1963	8.3
1964	8.9
1965	4.0

PENNSYLVANIA - SUBREGION 5POPULATION BY SEX, 1960

	<u>Total</u>	<u>Male</u>	<u>Female</u>
Number	2,883,728	1,408,836	1,474,892
Percent Distribution	100.00	48.85	51.15
Percent Change 1950-1960	6.65	4.92	8.37

POPULATION BY PLACE, 1960

	<u>Total</u>	<u>Rural Non-Farm</u>	<u>Rural Farm</u>	<u>Urban</u>
Number	2,883,728	742,633	47,792	2,093,303
Percent Distribution	100.00	25.75	1.66	72.59
Percent Change 1950-1960	6.65	7.28	-62.39	11.08

DISTRIBUTION OF FAMILIES BY INCOME, 1960

	<u>Total</u>	<u>Under \$2,000</u>	<u>\$2,000-\$2,999</u>	<u>\$3,000-\$5,999</u>	<u>\$6,000-\$9,999</u>	<u>\$10,000 &amp; Over</u>
Number	744,917	70,832	52,253	273,343	240,784	107,705
Percent Distribution	100.00	9.51	7.01	36.70	32.32	14.46
Percent Change 1950-1960	8.53	-48.07	-64.68	-4.58	249.88	721.55

EDUCATION OF PERSONS 25 AND OVER, 1960

	<u>Total*</u>	<u>Persons Completing</u>		
		<u>1-8 Years Elementary School</u>	<u>1-4 Years High School</u>	<u>1 or More Yrs of College</u>
Number	1,676,493	656,642	762,727	215,792
Percent Distribution	100.00	39.17	45.50	12.87
Percent Change 1950-1960	4.29	13.70	29.10	24.59

\*Total includes persons who have never attended school, or who have less than one year of schooling.

LABOR FORCE STATUS BY SEX - 14 AND OVER, 1960

	<u>Total</u>		<u>Male</u>		<u>Female</u>	
	<u>In Labor Force*</u>	<u>Out of Labor Force</u>	<u>In Labor Force*</u>	<u>Out of Labor Force</u>	<u>In Labor Force*</u>	<u>Out of Labor Force</u>
Number	1,055,263	1,013,132	758,176	236,180	297,087	776,952
Percent Distribution	51.02	48.98	76.25	23.75	27.66	72.34
Percent Change 1950-1960	2.81	-0.74	-3.38	5.55	22.89	-2.51

\*Includes persons in the Armed Forces.

EMPLOYMENT STATUS BY SEX - 14 AND OVER, 1960

	<u>Total</u>		<u>Male</u>		<u>Female</u>	
	<u>Employed</u>	<u>Unem- ployed</u>	<u>Employed</u>	<u>Unem- ployed</u>	<u>Employed</u>	<u>Unem- ployed</u>
Number	974,049	79,353	695,910	60,420	278,139	18,933
Percent Distribution	92.47	7.53	92.01	7.99	93.63	6.37
Percent Change 1950-1960	1.50	21.61	-4.72	14.29	21.33	52.85

PENNSYLVANIA STATE PLANNING AREAS OF APPALACHIA

FLANNING  
SUBREGION 5

	Employment		National Growth	1950 - 1960		Regional Share
	1950	1960		Industrial Mix		
Agriculture	23,211	14,923	3,593	-12,522	640	
Forestry & Fisheries	215	105	33	-88	-55	
Mining	66,079	25,591	10,230	-29,873	-20,845	
Contract Construction	51,341	50,387	7,948	-2,621	-6,281	
Food & Kindred Products	21,633	24,911	3,349	2,900	-2,971	
Textile Mill Products	1,381	601	214	-533	-461	
Apparel	3,305	4,495	512	-216	894	
Lumber, Wood Prods., Furniture	4,405	4,667	682	-1,137	717	
Printing & Publishing	10,287	14,091	1,593	1,847	365	
Chemicals & Allied Products	8,428	10,627	1,305	1,318	-424	
Electrical & Other Machinery	46,248	55,869	7,160	14,388	-11,926	
Motor Vehicles & Equipment	2,426	3,504	376	-452	1,155	
Other Transportation Equipt.	6,102	7,730	945	5,299	-4,616	
Other & Miscellaneous	235,877	223,017	36,516	7,702	-57,078	
Railroads & Railway Express	37,164	24,273	5,753	-17,717	-927	
Trucking & Warehousing	10,990	13,504	1,701	1,564	-752	
Other Transportation	11,672	9,178	1,807	-1,486	-2,815	
Communications	11,931	11,349	1,847	-1	-2,428	
Utilities & Sanitary Service	15,775	16,349	2,442	-165	-1,703	
Wholesale Trade	28,857	31,075	4,467	-1,102	-1,148	
Food & Dairy Prods. Stores	34,419	28,846	5,328	-6,012	-4,890	
Eating & Drinking Places	24,457	24,688	3,786	-2,213	-1,342	
Other Retail Trade	86,583	89,890	13,404	1,658	-11,755	
Finance, Ins. & Real Estate	28,782	35,576	4,456	7,142	-4,804	
Hotels & Other Personal Svs.	25,917	25,514	4,012	-2,899	-1,516	
Private Households	17,980	17,796	2,783	259	-3,226	
Business & Repair Services	19,423	21,237	3,007	1,393	-2,586	
Entertainment, Recreat. Svs.	7,939	8,377	1,229	-1,098	307	
Medical, Other Prof. Svs.	77,246	111,517	11,959	32,816	-10,503	
Public Administration	29,331	33,816	4,541	3,491	-3,547	
Armed Forces	1,538	1,861	238	824	-739	
Industry Not Reported	10,251	30,546	1,587	19,895	-1,187	
<b>TOTAL ALL INDUSTRIES</b>	<b>961,193</b>	<b>975,910</b>	<b>148,803</b>	<b>22,361</b>	<b>-156,447</b>	

PENNSYLVANIA SUBREGION 5

OCCUPATION OF EMPLOYED, 1960

Occupational Groups	Total		Male		Female	
	Number	Percent Distribution 1950-1960	Number	Percent Distribution 1950-60	Number	Percent Distribution 1950-1960
<b>TOTAL</b>	974,049	100.00	695,910	100.00	278,139	100.00
Professional, Technical and Kindred Workers	113,428	11.64	71,183	10.23	42,245	15.19
Farmers and Farm Managers	7,706	0.79	7,129	1.02	577	0.21
Managers, Officials and Proprietors	67,195	6.90	59,091	8.49	8,104	2.91
Clerical and Kindred Workers	143,007	14.68	53,954	7.75	89,053	32.02
Sales Workers	78,476	8.06	46,136	6.63	32,340	11.63
Craftsmen, Foremen and Kindred Workers	159,684	16.39	156,879	22.54	2,805	1.01
Operatives and Kindred Workers	181,656	18.65	156,105	22.43	25,551	9.19
Private Household Workers	16,017	1.64	610	0.09	15,407	5.54
Service Workers, except Private Hshld.	84,015	8.63	39,782	5.72	44,233	15.90
Farm Laborers and Farm Foremen	5,346	0.55	4,385	0.63	961	0.35
Laborers, except Mine and Farm	77,987	8.01	75,912	10.91	2,075	0.75
Occupation not reported	39,532	4.06	24,744	3.56	14,788	5.32
						21.33
						31.72
						42.12
						-0.02
						19.94
						7.31
						-12.64
						-3.68
						3.88
						-8.04
						-36.04
						378.89

PENNSYLVANIA -- SUBREGION 5

NUMBER OF RETAIL ESTABLISHMENTS AND SALES 1963,  
AND PERCENT CHANGE 1958-1963

	<u>Establishments</u>		<u>Sales (\$1000)</u>	
	<u>Number</u> <u>1963*</u>	<u>Percent</u> <u>Change</u> <u>1958-63</u>	<u>Value</u> <u>1963*</u>	<u>Percent</u> <u>Change</u> <u>1958-63</u>
<u>ALL STORES</u>	<u>24,801</u>	<u>-7.52</u>	<u>3,351,529</u>	<u>9.84</u>
Lumber, bldg. materials, etc.	1,104	-15.79	147,275	-9.07
General merchandise	591	-27.40	509,818	18.31
Food stores	5,402	-15.26	904,957	4.44
Automotive dealers	1,246	0.65	593,186	30.04
Gasoline service stations	2,957	3.83	230,676	18.30
Apparel, accessory stores	1,747	-8.15	185,602	-1.91
Furniture, home furnishings, etc.	1,160	-23.13	140,347	-11.64
Eating, drinking places	5,863	-1.13	251,238	8.35
Drug stores, proprietary stores	892	-4.29	113,039	8.28
Other retail stores	2,719	-0.29	209,764	3.40
Non-store retailers	1,120	-9.02	65,627	22.64

\*Details may not add to total because of disclosure rule.



PENNSYLVANIA - SUBREGION 5

NUMBER OF ESTABLISHMENTS IN SELECTED SERVICES  
AND SALES 1963, AND PERCENT CHANGE 1958-1963

	<u>Establishments</u>		<u>Receipts (\$1000)</u>	
	<u>Number 1963*</u>	<u>Percent Change 1958-63</u>	<u>Value 1963*</u>	<u>Percent Change 1958-63</u>
<u>All Establishments</u>	<u>15,509</u>	<u>9.20</u>	<u>567,866</u>	<u>34.40</u>
Personal Services	7,652	9.44	INA	INA
Auto Repair, Garages	2,443	17.73	INA	INA
Other Services	4,399	-14.35	INA	INA

\*Details may not add to total because of disclosure rule.

NUMBER OF WHOLESALE ESTABLISHMENTS AND  
SALES 1963, AND PERCENT CHANGE 1958-1963

	<u>Establishments</u>		<u>Sales (\$1000)</u>	
	<u>Number 1963*</u>	<u>Percent Change 1958-63</u>	<u>Value 1963*</u>	<u>Percent Change 1958-63</u>
<u>All Establishments</u>	<u>3,878</u>	<u>2.76</u>	<u>4,727,869</u>	<u>0.73</u>
Merchant Wholesalers	2,778	--	1,845,389	10.34
Other Operating Types	1,100	10.44	2,882,480	-4.59

\*Details may not add to total because of disclosure rule.

PENNSYLVANIA - SUBREGION 6

ESTIMATED POPULATION 1965 AND  
PERCENT CHANGE 1960 - 1965

(All numbers in Thousands)

<u>Estimated Population 1965</u>	<u>Change 1960-1965</u>	
	<u>Number</u>	<u>Percent</u>
244.6	0.4	0.16

PERCENT CHANGE 1962-1965 IN WORK FORCE,  
EMPLOYMENT AND UNEMPLOYMENT,  
AND 1962-1965 RATE OF UNEMPLOYMENT

<u>Total Work Force</u>			<u>Total Employment</u>		
<u>1965 Number</u>	<u>Change 1962-1965</u>		<u>1965 Number</u>	<u>Change 1962-1965</u>	
	<u>Number</u>	<u>Percent</u>		<u>Number</u>	<u>Percent</u>
89.2	- 3.5	- 3.8	84.4	1.4	1.7

<u>Unemployment</u>			<u>Rate of Unemployment</u>	
<u>1965 Number</u>	<u>Change 1962-1965</u>			
	<u>Number</u>	<u>Percent</u>		
4.8	- 4.9	- 50.5	1962	10.5
			1963	10.0
			1964	8.1
			1965	5.4

PENNSYLVANIA -- SUBREGION 6POPULATION BY SEX, 1960

	<u>Total</u>	<u>Male</u>	<u>Female</u>
Number	244,240	119,687	124,553
Percent Distribution	100.00	49.00	51.00
Percent Change 1950-1960	10.84	9.29	12.36

POPULATION BY PLACE, 1960

	<u>Total</u>	<u>Rural Non-Farm</u>	<u>Rural Farm</u>	<u>Urban</u>
Number	244,240	141,394	11,645	91,201
Percent Distribution	100.00	57.89	4.77	37.34
Percent Change 1950-1960	10.84	39.55	-52.09	-3.73

DISTRIBUTION OF FAMILIES BY INCOME, 1960

	<u>Total</u>	<u>Under \$2,000</u>	<u>\$2,000-\$2,999</u>	<u>\$3,000-\$5,999</u>	<u>\$6,000-\$9,999</u>	<u>\$10,000 &amp; Over</u>
Number	63,649	7,871	6,088	27,357	16,879	5,454
Percent Distribution	100.00	12.37	9.56	42.98	26.52	8.57
Percent Change 1950-1960	13.87	-51.87	-57.37	39.26	445.36	499.34

EDUCATION OF PERSONS 25 AND OVER, 1960

	<u>Total*</u>	<u>Persons Completing</u>		
		<u>1-8 Years Elementary School</u>	<u>1-4 Years High School</u>	<u>1 or More Yrs of College</u>
Number	138,159	59,551	62,732	13,791
Percent Distribution	100.00	43.10	45.41	9.98
Percent Change 1950-1960	11.28	-4.25	33.33	21.94

\*Total includes persons who have never attended school, or who have less than one year of schooling.

LABOR FORCE STATUS BY SEX - 14 AND OVER, 1960

	<u>Total</u>		<u>Male</u>		<u>Female</u>	
	<u>In Labor Force*</u>	<u>Out of Labor Force</u>	<u>In Labor Force*</u>	<u>Out of Labor Force</u>	<u>In Labor Force*</u>	<u>Out of Labor Force</u>
Number	89,941	82,680	62,012	21,218	27,929	61,462
Percent Distribution	52.10	47.90	74.51	25.49	31.24	68.76
Percent Change 1950-1960	9.76	3.83	1.84	13.68	32.64	0.81

\*Includes persons in the Armed Forces.

EMPLOYMENT STATUS BY SEX - 14 AND OVER, 1960

	<u>Total</u>		<u>Male</u>		<u>Female</u>	
	<u>Employed</u>	<u>Unem- ployed</u>	<u>Employed</u>	<u>Unem- ployed</u>	<u>Employed</u>	<u>Unem- ployed</u>
Number	81,457	8,408	55,872	6,068	25,585	2,340
Percent Distribution	90.64	9.36	90.20	9.80	91.62	8.38
Percent Change 1950-1960	5.93	68.06	-1.37	44.41	26.34	192.13

PENNSYLVANIA STATE PLANNING AREAS OF APPALACHIA

PLANNING  
SUBREGION 6

1950 - 1960

	Employment		National Growth	Industrial Mix	Regional Share
	1950	1960			
Agriculture	5,212	2,808	807	-2,812	-399
Forestry & Fisheries	225	103	35	-92	-65
Mining	13,096	5,883	2,027	-5,920	-3,320
Contract Construction	4,226	4,239	654	-216	-425
Food & Kindred Products	1,195	1,163	185	160	-377
Textile Mill Products	380	152	59	-147	-140
Apparel	1,182	1,326	183	-77	38
Lumber, Wood Prods., Furniture	1,864	2,071	289	-481	400
Printing & Publishing	701	1,071	109	126	136
Chemicals & Allied Products	614	479	95	96	-326
Electrical & Other Machinery	9,624	9,260	1,490	2,994	-4,848
Motor Vehicles & Equipment	46	210	7	-9	165
Other Transportation Equipt.	75	140	12	65	-12
Other & Miscellaneous	11,923	13,488	1,846	389	-670
Railroads & Railway Express	3,587	2,325	555	-1,710	-107
Trucking & Warehousing	725	1,009	112	103	69
Other Transportation	439	403	68	-56	-48
Communications	870	827	135		-178
Utilities & Sanitary Service	1,244	1,522	193	-13	98
Wholesale Trade	1,603	1,701	248	-61	-89
Food & Dairy Prods. Stores	2,753	2,493	426	-481	-205
Eating & Drinking Places	1,636	1,586	253	-148	-155
Other Retail Trade	6,226	7,275	964	119	-34
Finance, Ins. & Real Estate	1,432	1,681	222	355	-328
Hotels & Other Personal Svcs.	2,215	1,903	343	-248	-407
Private Households	1,622	1,569	251	23	-327
Business & Repair Services	2,058	1,769	319	148	-755
Entertainment, Recreat. Svcs.	336	380	52	-46	38
Medical, Other Prof. Svcs.	5,873	7,800	909	2,495	-1,477
Public Administration	1,958	2,254	303	233	-240
Armed Forces	51	76	8	27	-10
Industry Not Reported	1,062	2,567	164	2,061	-721
<b>TOTAL ALL INDUSTRIES</b>	<b>86,053</b>	<b>81,533</b>	<b>13,323</b>	<b>-3,123</b>	<b>-14,719</b>

PENNSYLVANIA - SUBREGION 6

OCCUPATION OF EMPLOYED, 1960

Occupational Groups	Total			Male			Female		
	Number	Percent Distribution 1950-1960	Percent Change 1950-1960	Number	Percent Distribution 1950-60	Percent Change 1950-60	Number	Percent Distribution 1950-1960	Percent Change 1950-1960
<b>TOTAL</b>	<b>81,457</b>	<b>100.00</b>	<b>5.93</b>	<b>55,872</b>	<b>100.00</b>	<b>-1.37</b>	<b>25,585</b>	<b>100.00</b>	<b>26.34</b>
Professional, Technical and Kindred Workers	7,583	9.31	30.85	4,360	7.80	38.72	3,223	12.60	21.53
Farmers and Farm Managers	1,758	2.16	-24.35	1,688	3.02	-24.47	70	0.27	-21.35
Managers, Officials and Proprietors	5,763	7.07	-3.77	5,001	8.95	-4.96	762	2.98	4.81
Clerical and Kindred Workers	8,378	10.29	21.72	2,985	5.34	6.80	5,393	21.08	31.92
Sales Workers	5,419	6.65	9.25	3,129	5.60	12.51	2,290	8.95	5.09
Craftsmen, Foremen and Kindred Workers	12,666	15.55	5.79	12,283	21.98	5.24	383	1.50	26.82
Operatives and Kindred Workers	21,838	26.81	-8.16	15,137	27.09	-16.11	6,701	26.19	16.84
Private Household Workers	1,390	1.71	6.19	37	0.07	-40.32	1,353	5.29	8.50
Service Workers, except Private Hshld.	5,587	6.86	28.76	2,237	4.00	4.05	3,350	13.09	53.04
Farm Laborers and Farm Foremen	847	1.04	-30.91	711	1.27	-36.46	136	0.53	27.10
Laborers, except Mine and Farm	6,824	8.38	-8.04	6,294	11.27	-7.59	530	2.07	-13.11
Occupation not reported	3,404	4.18	277.38	2,010	3.60	248.96	1,394	5.45	327.61

PENNSYLVANIA - SUBREGION 6

NUMBER OF RETAIL ESTABLISHMENTS AND SALES 1963,  
AND PERCENT CHANGE 1958-1963

	Establishments		Sales (\$1000)	
	Number 1963*	Percent Change 1958-63	Value 1963*	Percent Change 1958-63
<u>ALL STORES</u>	<u>2,159</u>	<u>- 10.08</u>	<u>194,438</u>	<u>8.85</u>
Lumber, bldg. materials, etc.	113	- 1.74	10,549	- 8.28
General merchandise	83	- 38.97	13,288	2.16
Food stores	451	- 14.10	58,657	12.17
Automotive dealers	152	- 13.64	37,968	4.84
Gasoline service stations	327	- 3.54	17,397	16.24
Apparel, accessory stores	148	- 10.84	12,375	9.68
Furniture, home furnishings, etc.	126	- 16.56	9,633	- 0.58
Eating, drinking places	425	- 4.49	10,743	5.54
Drug stores, proprietary stores	54	14.89	6,304	20.10
Other retail stores	216	- 9.62	10,050	- 9.54
Non-store retailers	64	3.23	4,776	123.70

\*Details may not add to total because of disclosure rule.

PENNSYLVANIA - SUBREGION 6

NUMBER OF ESTABLISHMENTS IN SELECTED SERVICES  
AND SALES 1963, AND PERCENT CHANGE 1958-1963

	<u>Establishments</u>		<u>Receipts (\$1000)</u>	
	<u>Number</u> <u>1963*</u>	<u>Percent</u> <u>Change</u> <u>1958-63</u>	<u>Value</u> <u>1963*</u>	<u>Percent</u> <u>Change</u> <u>1958-63</u>
<u>All Establishments</u>	<u>1,134</u>	<u>10.42</u>	<u>17,498</u>	<u>20.11</u>
Personal Services	535	19.69	INA	INA
Auto Repair, Garages	200	24.22	INA	INA
Other Services	399	- 4.77	INA	INA

\*Details may not add to total because of disclosure rule.

NUMBER OF WHOLESALE ESTABLISHMENTS AND  
SALES 1963, AND PERCENT CHANGE 1958-1963

	<u>Establishments</u>		<u>Sales (\$1000)</u>	
	<u>Number</u> <u>1963*</u>	<u>Percent</u> <u>Change</u> <u>1958-63</u>	<u>Value</u> <u>1963*</u>	<u>Percent</u> <u>Change</u> <u>1958-63</u>
<u>All Establishments</u>	<u>209</u>	<u>- 5.86</u>	<u>100,197</u>	<u>30.48</u>
Merchant Wholesalers	166	- 5.14	73,299	61.14
Other Operating Types	43	- 8.51	26,898	-14.07

\*Details may not add to total because of disclosure rule.



PENNSYLVANIA - SUBREGION 7

ESTIMATED POPULATION 1965 AND  
PERCENT CHANGE 1960 - 1965

(All numbers in thousands)

<u>Estimated Population 1965</u>	<u>Change 1960-1965</u>	
	<u>Number</u>	<u>Percent</u>
511.3	0.8	0.16

PERCENT CHANGE 1962-1965 IN WORK FORCE,  
EMPLOYMENT AND UNEMPLOYMENT,  
AND 1962-1965 RATE OF UNEMPLOYMENT

(All numbers in thousands)

<u>Total Work Force</u>			<u>Total Employment</u>		
<u>1965 Number</u>	<u>Change 1962-1965</u>		<u>1965 Number</u>	<u>Change 1962-1965</u>	
	<u>Number</u>	<u>Percent</u>		<u>Number</u>	<u>Percent</u>
174.1	- 0.7	- 0.4	163.6	11.9	7.8

<u>Unemployment</u>			<u>Rate of Unemployment</u>	
<u>1965 Number</u>	<u>Change 1962-1965</u>		1962	
	<u>Number</u>	<u>Percent</u>	1963	
10.5	- 12.6	- 54.6	1964	7.8
			1965	6.0

PENNSYLVANIA -- SUBREGION 7

POPULATION BY SEX, 1960

	<u>Total</u>	<u>Male</u>	<u>Female</u>
Number	510,508	249,982	260,526
Percent Distribution	100.00	48.97	51.03
Percent Change 1950-1960	-2.37	-4.14	-0.61

POPULATION BY PLACE, 1960

	<u>Total</u>	<u>Rural Non-Farm</u>	<u>Rural Farm</u>	<u>Urban</u>
Number	510,508	232,381	29,936	248,191
Percent Distribution	100.00	45.52	5.86	48.92
Percent Change 1950-1960	-2.37	14.72	-50.00	-4.71

DISTRIBUTION OF FAMILIES BY INCOME, 1960

	<u>Total</u>	<u>Under \$2,000</u>	<u>\$2,000-\$2,999</u>	<u>\$3,000-\$5,999</u>	<u>\$6,000-\$9,999</u>	<u>\$10,000 &amp; Over</u>
Number	129,785	18,864	15,137	56,977	30,054	8,753
Percent Distribution	100.00	14.53	11.66	43.90	23.16	6.74
Percent Change 1950-1960	1.04	-52.16	-57.31	35.14	379.71	525.21

PENNSYLVANIA - SUBREGION 7EDUCATION OF PERSONS 25 AND OVER, 1960

	<u>Total*</u>	<u>Persons Completing</u>		
		<u>1-8 Years Elementary School</u>	<u>1-4 Years High School</u>	<u>1 or More Yrs of College</u>
Number	288,988	135,850	122,472	24,729
Percent Distribution	100.00	47.01	42.38	8.56
Percent Change 1950-1960	- 1.30	-15.09	22.90	14.94

\*Total includes persons who have never attended school, or who have less than one year of schooling.

LABOR FORCE STATUS BY SEX - 14 AND OVER, 1960

	<u>Total</u>		<u>Male</u>		<u>Female</u>	
	<u>In Labor Force*</u>	<u>Out of Labor Force</u>	<u>In Labor Force*</u>	<u>Out of Labor Force</u>	<u>In Labor Force*</u>	<u>Out of Labor Force</u>
Number	175,488	188,011	124,669	50,332	50,819	137,679
Percent Distribution	48.28	51.72	71.24	28.76	26.96	73.04
Percent Change 1950-1960	- 2.26	- 7.49	-11.38	3.17	30.78	-10.86

\*Includes persons in the Armed Forces.

EMPLOYMENT STATUS BY SEX - 14 AND OVER, 1960

	<u>Total</u>		<u>Male</u>		<u>Female</u>	
	<u>Employed</u>	<u>Unem- ployed</u>	<u>Employed</u>	<u>Unem- ployed</u>	<u>Employed</u>	<u>Unem- ployed</u>
Number	160,207	15,044	112,471	11,965	47,736	3,079
Percent Distribution	91.42	8.58	90.38	9.62	93.94	6.06
Percent Change 1950-1960	- 4.91	38.45	-14.44	31.86	28.89	71.82

PENNSYLVANIA STATE PLANNING AREAS OF APPALACHIA

PLANNING

SUBREGION 7

	Employment		National Growth	1950 - 1960		Regional Share
	1950	1960		Industrial	Mix	
Agriculture	12,125	7,363	1,877	-6,541	-98	
Forestry & Fisheries	163	105	25	-67	-16	
Mining	23,749	7,576	3,677	-10,736	-9,113	
Contract Construction	7,941	8,151	1,229	-405	-614	
Food & Kindred Products	2,943	3,689	456	395	-104	
Textile Mill Products	1,630	1,439	252	-629	185	
Apparel	4,720	6,558	731	-308	1,415	
Lumber, Wood Prods., Furniture	2,353	1,850	364	-607	-260	
Printing & Publishing	1,528	1,721	237	274	-318	
Chemicals & Allied Products	387	314	60	61	-193	
Electrical & Other Machinery	733	2,578	113	228	1,503	
Motor Vehicles & Equipment	179	273	28	-33	100	
Other Transportation Equipmt.	364	889	56	316	153	
Other & Miscellaneous	21,845	26,893	3,382	713	953	
Railroads & Railway Express	19,772	11,569	3,061	-9,426	-1,838	
Trucking & Warehousing	2,236	3,664	346	318	764	
Other Transportation	1,232	942	191	-157	-324	
Communications	1,343	1,540	208		-11	
Utilities & Sanitary Service	2,170	2,348	336	-23	-135	
Wholesale Trade	3,817	3,707	591	-146	-555	
Food & Dairy Prods. Stores	5,947	4,615	921	-1,039	-1,214	
Eating & Drinking Places	3,794	4,296	587	-343	258	
Other Retail Trade	14,484	16,614	2,242	277	-390	
Finance, Ins. & Real Estate	2,743	3,749	425	681	-99	
Hotels & Other Personal Svs.	4,351	4,132	674	-487	-406	
Private Households	2,742	2,739	424	39	-467	
Business & Repair Services	3,564	3,194	552	256	-1,177	
Entertainment, Recreat. Svs.	984	838	152	-136	-162	
Medical, Other Prof. Svs.	12,301	18,222	1,904	5,226	-1,209	
Public Administration	4,415	5,442	683	526	-182	
Armed Forces	186	237	29	100	-77	
Industry Not Reported	1,933	3,197	299	3,751	-2,787	
<b>TOTAL ALL INDUSTRIES</b>	<b>168,674</b>	<b>160,444</b>	<b>26,112</b>	<b>-17,922</b>	<b>-16,418</b>	

PENNSYLVANIA - SUBREGION 7

OCCUPATION OF EMPLOYED, 1960

Occupational Groups	Total			Male			Female		
	Number	Percent Distribution 1950-1960	Percent Change 1950-1960	Number	Percent Distribution 1950-60	Percent Change 1950-60	Number	Percent Distribution 1950-1960	Percent Change 1950-1960
<b>TOTAL</b>	<b>160,207</b>	<b>100.00</b>	<b>-4.91</b>	<b>112,471</b>	<b>100.00</b>	<b>-14.44</b>	<b>47,736</b>	<b>100.00</b>	<b>28.89</b>
Professional, Technical and Kindred Workers	13,764	8.59	24.48	7,357	6.54	29.30	6,407	13.42	19.38
Farmers and Farm Managers	4,620	2.88	-35.23	4,355	3.87	-37.36	265	0.56	46.41
Managers, Officials and Proprietors	10,747	6.71	-3.92	9,127	8.11	-6.54	1,620	3.39	14.16
Clerical and Kindred Workers	16,283	10.16	22.02	6,311	5.61	7.75	9,972	20.89	33.17
Sales Workers	12,068	7.53	6.08	6,783	6.03	11.00	5,285	11.07	0.38
Craftsmen, Foremen and Kindred Workers	26,415	16.49	-8.35	25,876	23.01	-8.60	539	1.13	5.48
Operatives and Kindred Workers	39,660	24.76	-20.22	29,116	25.89	-30.79	10,544	22.09	38.01
Private Household Workers	2,499	1.56	0.73	83	0.07	-17.82	2,416	5.06	1.51
Service Workers, except Private Hshld.	13,705	8.55	32.80	5,515	4.90	6.22	8,190	17.16	59.71
Farm Laborers and Farm Foremen	2,470	1.54	-48.32	2,223	1.98	-44.12	247	0.52	-69.16
Laborers, except Mine and Farm	13,337	8.32	-19.71	13,026	11.58	-20.09	311	0.65	0.32
Occupation not reported	4,639	2.90	177.95	2,699	2.40	140.12	1,940	4.06	255.96

PENNSYLVANIA - SUBREGION 7

NUMBER OF RETAIL ESTABLISHMENTS AND SALES 1963,  
AND PERCENT CHANGE 1958-1963

	Establishments		Sales (\$1000)	
	Number 1963*	Percent Change 1958-63	Value 1963*	Percent Change 1958-63
<u>ALL STORES</u>	<u>4,917</u>	<u>- 6.25</u>	<u>538,224</u>	<u>12.43</u>
Lumber, bldg. materials, etc.	281	- 10.79	27,782	- 11.53
General merchandise	157	- 31.74	62,966	2.65
Food stores	1,087	- 8.58	141,561	17.51
Automotive dealers	315	9.38	112,667	37.97
Gasoline service stations	600	- 7.41	43,189	6.55
Apparel, accessory stores	284	- 10.69	27,965	- 1.11
Furniture, home furnishings, etc.	239	- 17.87	22,360	- 7.00
Eating, drinking places	1,062	0.95	36,456	4.08
Drug stores, proprietary stores	116	- 3.33	12,955	17.21
Other retail stores	555	- 3.48	38,796	3.03
Non-store retailers	221	0.91	11,304	63.02

\*Details may not add to total because of disclosure rule.

PENNSYLVANIA - SUBREGION 7

NUMBER OF ESTABLISHMENTS IN SELECTED SERVICES  
AND SALES 1963, AND PERCENT CHANGE 1958-1963

	<u>Establishments</u>		<u>Receipts (\$1000)</u>	
	<u>Number</u> <u>1963*</u>	<u>Percent</u> <u>Change</u> <u>1958-63</u>	<u>Value</u> <u>1963*</u>	<u>Percent</u> <u>Change</u> <u>1958-63</u>
<u>All Establishments</u>	<u>2,526</u>	<u>13.17</u>	<u>56,738</u>	<u>14.75</u>
Personal Services	1,139	15.52	INA	INA
Auto Repair, Garages	479	20.65	INA	INA
Other Services	908	6.95	INA	INA

\*Details may not add to total because of disclosure rule.

NUMBER OF WHOLESALE ESTABLISHMENTS AND  
SALES 1963, AND PERCENT CHANGE 1958-1963

	<u>Establishments</u>		<u>Sales (\$1000)</u>	
	<u>Number</u> <u>1963*</u>	<u>Percent</u> <u>Change</u> <u>1958-63</u>	<u>Value</u> <u>1963*</u>	<u>Percent</u> <u>Change</u> <u>1958-63</u>
<u>All Establishments</u>	<u>569</u>	<u>0.71</u>	<u>314,985</u>	<u>6.88</u>
Merchant Wholesalers	426	3.90	185,219	20.15
Other Operating Types	143	-7.74	129,766	- 7.20

\*Details may not add to total because of disclosure rule.

PENNSYLVANIA - SUBREGION 8

ESTIMATED POPULATION 1965 AND  
PERCENT CHANGE 1960 - 1965

(All Numbers in Thousands)

<u>Estimated Population 1965</u>	<u>Change 1960-1965</u>	
	<u>Number</u>	<u>Percent</u>
556.3	18.0	3.34

PERCENT CHANGE 1962-1965 IN WORK FORCE,  
EMPLOYMENT AND UNEMPLOYMENT,  
AND 1962-1965 RATE OF UNEMPLOYMENT

<u>Total Work Force</u>			<u>Total Employment</u>		
<u>1965 Number</u>	<u>Change 1962-1965</u>		<u>1965 Number</u>	<u>Change 1962-1965</u>	
	<u>Number</u>	<u>Percent</u>		<u>Number</u>	<u>Percent</u>
215.5	6.3	3.0	206.0	13.6	7.1

<u>Unemployment</u>			<u>Rate of Unemployment</u>	
<u>1965 Number</u>	<u>Change 1962-1965</u>			
	<u>Number</u>	<u>Percent</u>		
9.5	- 7.3	- 43.5	1962	8.0
			1963	7.3
			1964	5.8
			1965	4.4



PENNSYLVANIA -- SUBREGION 8POPULATION BY SEX, 1960

	<u>Total</u>	<u>Male</u>	<u>Female</u>
Number	538,295	264,847	273,448
Percent Distribution	100.00	49.20	50.80
Percent Change 1950-1960	7.19	6.05	8.32

POPULATION BY PLACE, 1960

	<u>Total</u>	<u>Rural Non-Farm</u>	<u>Rural Farm</u>	<u>Urban</u>
Number	538,295	258,137	43,318	236,840
Percent Distribution	100.00	47.95	8.05	44.00
Percent Change 1950-1960	7.19	40.67	-37.02	-5.22

DISTRIBUTION OF FAMILIES BY INCOME, 1960

	<u>Total</u>	<u>Under \$2,000</u>	<u>\$2,000-\$2,999</u>	<u>\$3,000-\$5,999</u>	<u>\$6,000-\$9,999</u>	<u>\$10,000 &amp; Over</u>
Number	136,396	16,988	13,912	59,030	35,230	11,236
Percent Distribution	100.00	12.45	10.20	43.28	25.83	8.24
Percent Change 1950-1960	9.26	-56.44	-58.03	43.66	517.53	649.07

EDUCATION OF PERSONS 25 AND OVER, 1960

	<u>Total*</u>	<u>Persons Completing</u>		
		<u>1-8 Years Elementary School</u>	<u>1-4 Years High School</u>	<u>1 or More Yrs of College</u>
Number	302,114	129,080	134,715	34,600
Percent Distribution	100.00	42.73	44.59	11.45
Percent Change 1950-1960	5.39	-9.19	28.66	16.97

\*Total includes persons who have never attended school, or who have less than one year of schooling.

LABOR FORCE STATUS BY SEX - 14 AND OVER, 1960

	<u>Total</u>		<u>Male</u>		<u>Female</u>	
	<u>In Labor Force*</u>	<u>Out of Labor Force</u>	<u>In Labor Force*</u>	<u>Out of Labor Force</u>	<u>In Labor Force*</u>	<u>Out of Labor Force</u>
Number	205,758	186,328	138,214	52,301	67,544	134,027
Percent Distribution	52.48	47.52	72.55	27.45	33.51	66.49
Percent Change 1950-1960	8.72	- 1.21	0.11	8.46	31.94	- 4.53

\*Includes persons in the Armed Forces.

EMPLOYMENT STATUS BY SEX - 14 AND OVER, 1960

	<u>Total</u>		<u>Male</u>		<u>Female</u>	
	<u>Employed</u>	<u>Unem- ployed</u>	<u>Employed</u>	<u>Unem- ployed</u>	<u>Employed</u>	<u>Unem- ployed</u>
Number	192,415	13,087	129,144	8,826	63,271	4,261
Percent Distribution	93.63	6.37	93.60	6.40	93.69	6.31
Percent Change 1950-1960	7.61	28.18	- 0.11	2.78	27.74	162.54

PENNSYLVANIA STATE PLANNING AREAS OF APPALACHIA

SHIFT ANALYSIS:

PLANNING

SUBREGION 8

1950 - 1960

	Employment		National Growth	Industrial Mix	Regional Share
	1950	1960			
Agriculture	17,785	11,927	2,753	-9,595	983
Forestry & Fisheries	326	224	50	-134	-19
Mining	9,423	3,489	1,459	-4,260	-3,133
Contract Construction	10,763	9,926	1,666	-550	-1,954
Food & Kindred Products	4,030	5,788	624	540	594
Textile Mill Products	11,403	7,606	1,765	-4,397	-1,165
Apparel	10,230	12,085	1,584	-668	939
Lumber, Wood Prods., Furniture	6,108	5,402	946	-1,576	-75
Printing & Publishing	1,687	2,239	261	303	-12
Chemicals & Allied Products	3,456	4,716	535	541	184
Electrical & Other Machinery	6,393	6,374	990	1,989	-2,998
Motor Vehicles & Equipment	113	201	17	-21	92
Other Transportation Equipmt.	3,317	7,630	514	2,881	919
Other & Miscellaneous	14,626	17,517	2,264	478	149
Railroads & Railway Express	7,714	4,232	1,194	-3,677	-999
Trucking & Warehousing	2,727	3,332	422	388	-205
Other Transportation	1,051	951	163	-134	-129
Communications	1,686	1,574	261		-373
Utilities & Sanitary Service	2,213	1,798	343	-23	-734
Wholesale Trade	3,806	3,854	589	-145	-396
Food & Dairy Prods. Stores	5,387	4,932	834	-941	-348
Eating & Drinking Places	4,188	4,600	648	-379	143
Other Retail Trade	14,585	16,645	2,258	279	-477
Finance, Ins. & Real Estate	3,053	4,172	473	758	-111
Hotels & Other Personal Svcs.	4,691	4,168	726	-525	-724
Private Households	2,996	3,162	464	43	-341
Business & Repair Services	4,000	3,787	619	287	-1,332
Entertainment, Recreat. Svcs.	966	1,166	150	-134	184
Medical, Other Prof. Svcs.	17,400	27,019	2,694	7,392	-467
Public Administration	5,407	7,113	837	644	225
Armed Forces	236	256	37	126	-143
Industry Not Reported	2,575	4,786	399	4,997	-3,185
<b>TOTAL ALL INDUSTRIES</b>	<b>184,341</b>	<b>192,671</b>	<b>28,539</b>	<b>-5,513</b>	<b>-14,908</b>

PENNSYLVANIA - SUBREGION 8

OCCUPATION OF EMPLOYED, 1960

Occupational Groups	Total		Male		Female	
	Number	Percent Distribution 1950-1960	Number	Percent Distribution 1950-60	Number	Percent Distribution 1950-1960
<b>TOTAL</b>	<b>192,415</b>	<b>100.00</b>	<b>129,144</b>	<b>100.00</b>	<b>63,271</b>	<b>100.00</b>
Professional, Technical and Kindred Workers	19,263	10.01	11,768	9.11	7,495	11.85
Farmers and Farm Managers	7,275	3.78	6,996	5.42	279	0.44
Managers, Officials and Proprietors	11,909	6.19	10,351	8.02	1,558	2.46
Clerical and Kindred Workers	20,740	10.78	7,459	5.78	13,281	20.99
Sales Workers	12,231	6.36	7,403	5.73	4,828	7.63
Craftsmen, Foremen and Kindred Workers	26,676	13.86	25,806	19.98	870	1.38
Operatives and Kindred Workers	51,070	26.54	32,232	24.96	18,838	29.77
Private Household Workers	2,873	1.49	87	0.07	2,786	4.40
Service Workers, except Private Hshld.	16,871	8.77	7,582	5.87	9,289	14.68
Farm Laborers and Farm Foremen	4,157	2.16	3,342	2.59	815	1.29
Laborers, except Mine and Farm	12,530	6.51	11,897	9.21	633	1.00
Occupation not reported	6,820	3.54	4,221	3.27	2,599	4.11
						27.74
						34.03
						52.46
						5.84
						52.37
						10.78
						7.27
						5.47
						14.74
						68.86
						-6.32
						-30.13
						203.27

PENNSYLVANIA - SUBREGION 8

NUMBER OF RETAIL ESTABLISHMENTS AND SALES 1963,  
AND PERCENT CHANGE 1958-1963

	Establishments		Sales (\$1000)	
	Number 1963*	Percent Change 1958-63	Value 1963*	Percent Change 1958-63
<u>ALL STORES</u>	<u>5,683</u>	<u>- 9.88</u>	<u>584,491</u>	<u>16.40</u>
Lumber, bldg. materials, etc.	302	- 15.71	40,781	13.84
General merchandise	203	- 24.81	52,824	17.45
Food stores	1,110	- 18.86	146,112	12.59
Automotive dealers	416	8.33	117,166	33.11
Gasoline service stations	623	- 5.03	41,341	24.78
Apparel, accessory stores	402	- 11.65	36,118	6.43
Furniture, home furnishings, etc.	308	- 20.00	24,217	-8.05
Eating, drinking places	1,148	- 0.78	35,784	17.05
Drug stores, proprietary stores	137	0.74	17,799	21.83
Other retail stores	775	- 9.57	56,613	17.11
Non-store retailers	259	- 8.16	15,736	17.35

\*Details may not add to total because of disclosure rule.

PENNSYLVANIA - SUBREGION 8

## NUMBER OF ESTABLISHMENTS IN SELECTED SERVICES

AND SALES 1963, AND PERCENT CHANGE 1958-1963

	<u>Establishments</u>		<u>Receipts (\$1000)</u>	
	<u>Number</u> <u>1963*</u>	<u>Percent</u> <u>Change</u> <u>1958-63</u>	<u>Value</u> <u>1963*</u>	<u>Percent</u> <u>Change</u> <u>1958-63</u>
<u>All Establishments</u>	<u>2,901</u>	<u>12.22</u>	<u>68,515</u>	<u>47.95</u>
Personal Services	1,412	23.53	INA	INA
Auto Repair, Garages	520	10.40	INA	INA
Other Services	969	- 0.21	INA	INA

\*Details may not add to total because of disclosure rule.

## NUMBER OF WHOLESALE ESTABLISHMENTS AND

SALES 1963, AND PERCENT CHANGE 1958-1963

	<u>Establishments</u>		<u>Sales (\$1000)</u>	
	<u>Number</u> <u>1963*</u>	<u>Percent</u> <u>Change</u> <u>1958-63</u>	<u>Value</u> <u>1963*</u>	<u>Percent</u> <u>Change</u> <u>1958-63</u>
<u>All Establishments</u>	<u>596</u>	<u>7.78</u>	<u>277,509</u>	<u>25.55</u>
Merchant Wholesalers	453	9.16	165,784	41.66
Other Operating Types	143	3.62	106,550	13.55

\*Details may not add to total because of disclosure rule.

PENNSYLVANIA - SUBREGION 9ESTIMATED POPULATION 1965 AND  
PERCENT CHANGE 1960 - 1965(All numbers in thousands)

<u>Estimated Population 1965</u>	<u>Change 1960-1965</u>	
	<u>Number</u>	<u>Percent</u>
146.0	- 1.7	- 1.15

PERCENT CHANGE 1962-1965 IN WORK FORCE,  
EMPLOYMENT AND UNEMPLOYMENT,  
AND 1962-1965 RATE OF UNEMPLOYMENT(All numbers in thousands)

<u>Total Work Force</u>			<u>Total Employment</u>		
<u>1965 Number</u>	<u>Change 1962-1965</u>		<u>1965 Number</u>	<u>Change 1962-1965</u>	
	<u>Number</u>	<u>Percent</u>		<u>Number</u>	<u>Percent</u>
56.7	- 1.3	- 2.3	54.0	1.1	2.1

<u>Unemployment</u>			<u>Rate of Unemployment</u>	
<u>1965 Number</u>	<u>Change 1962-1965</u>			
	<u>Number</u>	<u>Percent</u>		
2.7	- 2.4	- 47.1	1962	8.8
			1963	6.9
			1964	5.9
			1965	4.8

PENNSYLVANIA -- SUBREGION 9POPULATION BY SEX, 1960

	<u>Total</u>	<u>Male</u>	<u>Female</u>
Number	147,740	73,395	74,345
Percent Distribution	100.00	49.68	50.32
Percent Change 1950-1960	37.83	37.22	38.45

POPULATION BY PLACE, 1960

	<u>Total</u>	<u>Rural Non-Farm</u>	<u>Rural Farm</u>	<u>Urban</u>
Number	147,740	90,484	28,242	29,014
Percent Distribution	100.00	61.25	19.12	19.63
Percent Change 1950-1960	37.83	89.56	-7.65	0.48

DISTRIBUTION OF FAMILIES BY INCOME, 1960

	<u>Total</u>	<u>Under \$2,000</u>	<u>\$2,000-\$2,999</u>	<u>\$3,000-\$5,999</u>	<u>\$6,000-\$9,999</u>	<u>\$10,000 &amp; Over</u>
Number	36,779	5,124	4,109	15,659	8,895	2,992
Percent Distribution	100.00	13.93	11.17	42.58	24.18	8.14
Percent Change 1950-1960	33.94	-49.17	-37.55	88.78	650.63	849.84



PENNSYLVANIA - SUBREGION 9EDUCATION OF PERSONS 25 AND OVER, 1960

	<u>Total*</u>	<u>Persons Completing</u>		
		<u>1-8 Years Elementary School</u>	<u>1-4 Years High School</u>	<u>1 or More Yrs of College</u>
Number	80,431	29,557	41,008	8,922
Percent Distribution	100.00	36.75	50.99	11.09
Percent Change 1950-1960	33.47	14.19	55.72	43.21

\*Total includes persons who have never attended school, or who have less than one year of schooling.

LABOR FORCE STATUS BY SEX - 14 AND OVER, 1960

	<u>Total</u>		<u>Male</u>		<u>Female</u>	
	<u>In Labor Force*</u>	<u>Out of Labor Force</u>	<u>In Labor Force*</u>	<u>Out of Labor Force</u>	<u>In Labor Force*</u>	<u>Out of Labor Force</u>
Number	53,486	49,369	37,799	12,473	15,687	36,896
Percent Distribution	52.00	48.00	75.19	24.81	29.83	70.17
Percent Change 1950-1960	37.66	24.29	27.79	34.44	69.11	21.20

\*Includes persons in the Armed Forces.

EMPLOYMENT STATUS BY SEX - 14 AND OVER, 1960

	<u>Total</u>		<u>Male</u>		<u>Female</u>	
	<u>Employed</u>	<u>Unem- ployed</u>	<u>Employed</u>	<u>Unem- ployed</u>	<u>Employed</u>	<u>Unem- ployed</u>
Number	50,404	2,975	35,609	2,083	14,795	892
Percent Distribution	94.43	5.57	94.47	5.53	94.31	5.69
Percent Change 1950-1960	37.38	39.02	28.13	18.02	66.27	137.87

PENNSYLVANIA STATE PLANNING AREAS OF APPALACHIA  
 PLANNING

SUBREGION 9

	Employment		National Growth	1950 - 1960		Regional Share
	1950	1960		Industrial Mix		
Agriculture	12,632	8,550	1,956	-6,815	777	
Forestry & Fisheries	49	39	8	-20	2	
Mining	739	498	114	-334	-21	
Contract Construction	2,995	2,889	464	-153	-417	
Food & Kindred Products	986	1,371	153	132	100	
Textile Mill Products	638	300	99	-246	-191	
Apparel	1,499	1,386	232	-98	-247	
Lumber, Wood Prods., Furniture	1,384	1,105	214	-357	-136	
Printing & Publishing	383	569	59	69	58	
Chemicals & Allied Products	91	124	14	14	5	
Electrical & Other Machinery	2,297	4,969	356	715	1,602	
Motor Vehicles & Equipment	122	259	19	-23	141	
Other Transportation Equipmt.	25	276	4	22	225	
Other & Miscellaneous	4,686	6,327	725	153	763	
Railroads & Railway Express	2,399	1,291	371	-1,144	-336	
Trucking & Warehousing	594	613	92	85	-157	
Other Transportation	217	206	34	-28	-17	
Communications	430	371	67		-126	
Utilities & Sanitary Service	578	659	89	-6	-2	
Wholesale Trade	719	671	111	-27	-132	
Food & Dairy Prods. Stores	1,312	1,102	203	-229	-184	
Eating & Drinking Places	1,017	1,101	157	-92	19	
Other Retail Trade	3,184	3,829	493	61	91	
Finance, Ins. & Real Estate	681	895	105	169	-60	
Hotels & Other Personal Svs.	1,112	1,200	172	-124	40	
Private Households	975	933	151	14	-207	
Business & Repair Services	1,184	879	183	85	-573	
Entertainment, Recreat. Svs.	144	157	22	-20	11	
Medical, Other Prof. Svs.	3,570	5,272	553	1,517	-367	
Public Administration	1,150	1,232	178	137	-233	
Armed Forces	39	107	6	21	41	
Industry Not Reported	746	1,331	115	1,448	-978	
<b>TOTAL ALL INDUSTRIES</b>	<b>48,577</b>	<b>50,511</b>	<b>7,519</b>	<b>-5,074</b>	<b>-509</b>	

PENNSYLVANIA - SUBREGION 9

OCCUPATION OF EMPLOYED, 1960

Occupational Groups	Total		Male		Female	
	Number	Percent Distribution 1950-1960	Number	Percent Distribution 1950-60	Number	Percent Change 1950-1960
<b>TOTAL</b>	<b>50,404</b>	<b>100.00</b>	<b>35,609</b>	<b>100.00</b>	<b>14,795</b>	<b>66.27</b>
Professional, Technical and Kindred Workers	4,556	9.04	2,526	7.09	2,030	47.53
Farmers and Farm Managers	5,424	10.76	5,162	14.50	262	133.93
Managers, Officials and Proprietors	2,996	5.94	2,476	6.95	520	37.20
Clerical and Kindred Workers	4,492	8.91	1,692	4.75	2,800	88.93
Sales Workers	2,421	4.80	1,413	3.97	1,008	41.57
Craftsmen, Foremen and Kindred Workers	6,868	13.63	6,670	18.73	198	30.26
Operatives and Kindred Workers	11,929	23.67	8,192	23.01	3,737	60.32
Private Household Workers	835	1.66	44	0.12	791	30.10
Service Workers, except Private Hshld.	3,450	6.84	1,291	3.63	2,159	104.45
Farm Laborers and Farm Foremen	2,868	5.69	2,313	6.50	555	51.64
Laborers, except Mine and Farm	2,916	5.79	2,839	7.97	77	-25.96
Occupation not reported	1,649	3.27	991	2.78	658	199.09



PENNSYLVANIA -- SUBREGION 9

NUMBER OF RETAIL ESTABLISHMENTS AND SALES 1963,  
AND PERCENT CHANGE 1958-1963

---

	Establishments		Sales (\$1000)	
	Number 1963*	Percent Change 1958-63	Value 1963*	Percent Change 1958-63
<u>ALL STORES</u>	<u>1,041</u>	<u>-13.18</u>	<u>90,655</u>	<u>9.03</u>
Lumber, bldg. materials, etc.	89	-3.26	7,729	-8.11
General merchandise	48	-53.85	3,616	-24.92
Food stores	204	-8.93	23,220	2.42
Automotive dealers	90	8.43	21,633	35.36
Gasoline service stations	121	-15.38	6,967	21.21
Apparel, accessory stores	50	13.64	2,477	11.68
Furniture, home furnishings, etc.	35	-28.57	1,802	-25.90
Eating, drinking places	211	-14.92	5,227	-6.76
Drug stores, proprietary stores	19	-29.63	1,665	-2.80
Other retail stores	138	-9.80	11,082	-11.98
Non-store retailers	36	12.50	582	-19.61

\*Details may not add to total because of disclosure rule.

PENNSYLVANIA - SUBREGION 9

NUMBER OF ESTABLISHMENTS IN SELECTED SERVICES  
AND SALES 1963, AND PERCENT CHANGE 1958-1963

	<u>Establishments</u>		<u>Receipts (\$1000)</u>	
	<u>Number</u> <u>1963*</u>	<u>Percent</u> <u>Change</u> <u>1958-63</u>	<u>Value</u> <u>1963*</u>	<u>Percent</u> <u>Change</u> <u>1958-63</u>
<u>All Establishments</u>	<u>558</u>	<u>13.65</u>	<u>8,210</u>	<u>20.88</u>
Personal Services	234	30.00	INA	INA
Auto Repair, Garages	96	7.87	INA	INA
Other Services	228	2.70	INA	INA

\*Details may not add to total because of disclosure rule.

NUMBER OF WHOLESALE ESTABLISHMENTS AND  
SALES 1963, AND PERCENT CHANGE 1958-1963

	<u>Establishments</u>		<u>Sales (\$1000)</u>	
	<u>Number</u> <u>1963*</u>	<u>Percent</u> <u>Change</u> <u>1958-63</u>	<u>Value</u> <u>1963*</u>	<u>Percent</u> <u>Change</u> <u>1958-63</u>
<u>All Establishments</u>	<u>79</u>	<u>-14.13</u>	<u>26,640</u>	<u>6.82</u>
Merchant Wholesalers	46	-16.36	8,066	- 5.33
Other Operating Types	33	-10.81	17,329	15.24

\*Details may not add to total because of disclosure rule.

PENNSYLVANIA - SUBREGION 10ESTIMATED POPULATION 1965 AND  
PERCENT CHANGE 1960 - 1965(All numbers in thousands)

<u>Estimated Population 1965</u>	<u>Change 1960-1965</u>	
	<u>Number</u>	<u>Percent</u>
890.2	5.8	0.66

PERCENT CHANGE 1962-1965 IN WORK FORCE,  
EMPLOYMENT AND UNEMPLOYMENT,  
AND 1962-1965 RATE OF UNEMPLOYMENT(All numbers in thousands)

<u>Total Work Force</u>			<u>Total Employment</u>		
<u>1965 Number</u>	<u>Change 1962-1965</u>		<u>1965 Number</u>	<u>Change 1962-1965</u>	
	<u>Number</u>	<u>Percent</u>		<u>Number</u>	<u>Percent</u>
344.8	- 3.5	- 1.01	323.1	9.8	3.1

<u>Unemployment</u>			<u>Rate of Unemployment</u>	
<u>1965 Number</u>	<u>Change 1962-1965</u>			
	<u>Number</u>	<u>Percent</u>		
21.7	- 13.3	- 38.0	1962	10.1
			1963	9.7
			1964	6.7
			1965	6.3

PENNSYLVANIA -- SUBREGION 10POPULATION BY SEX, 1960

	<u>Total</u>	<u>Male</u>	<u>Female</u>
Number	884,381	424,450	459,931
Percent Distribution	100.00	47.99	52.01
Percent Change 1950-1960	-9.61	-11.25	-8.05

POPULATION BY PLACE, 1960

	<u>Total</u>	<u>Rural Non-Farm</u>	<u>Rural Farm</u>	<u>Urban</u>
Number	884,381	224,648	20,804	638,929
Percent Distribution	100.00	25.40	2.35	72.25
Percent Change 1950-1960	-9.61	10.69	-52.55	-12.67

DISTRIBUTION OF FAMILIES BY INCOME, 1960

	<u>Total</u>	<u>Under \$2,000</u>	<u>\$2,000-\$2,999</u>	<u>\$3,000-\$5,999</u>	<u>\$6,000-\$9,999</u>	<u>\$10,000 &amp; Over</u>
Number	235,858	31,161	25,338	103,589	57,991	17,779
Percent Distribution	100.00	13.21	10.74	43.92	24.59	7.54
Percent Change 1950-1960	-4.29	-53.81	-60.92	15.48	331.00	405.09

PENNSYLVANIA - SUBREGION 10EDUCATION OF PERSONS 25 AND OVER, 1960

	<u>Total*</u>	<u>Persons Completing</u>		
		<u>1-8 Years Elementary School</u>	<u>1-4 Years High School</u>	<u>1 or More Yrs of College</u>
Number	552,945	238,399	242,740	51,253
Percent Distribution	100.00	43.11	43.90	9.27
Percent Change 1950-1960	- 6.87	-20.11	12.63	14.05

\*Total includes persons who have never attended school, or who have less than one year of schooling.

LABOR FORCE STATUS BY SEX - 14 AND OVER, 1960

	<u>Total</u>		<u>Male</u>		<u>Female</u>	
	<u>In Labor Force*</u>	<u>Out of Labor Force</u>	<u>In Labor Force*</u>	<u>Out of Labor Force</u>	<u>In Labor Force*</u>	<u>Out of Labor Force</u>
Number	347,699	320,608	223,025	91,147	124,674	229,461
Percent Distribution	52.03	47.97	70.99	29.01	35.21	64.79
Percent Change 1950-1960	- 8.08	-15.87	-17.09	- 6.50	14.09	-19.10

\*Includes persons in the Armed Forces.

EMPLOYMENT STATUS BY SEX - 14 AND OVER, 1960

	<u>Total</u>		<u>Male</u>		<u>Female</u>	
	<u>Employed</u>	<u>Unem- ployed</u>	<u>Employed</u>	<u>Unem- ployed</u>	<u>Employed</u>	<u>Unem- ployed</u>
Number	312,818	34,097	195,675	26,581	117,143	7,516
Percent Distribution	90.17	9.83	71.84	28.16	93.97	6.03
Percent Change 1950-1960	-11.03	29.11	-20.58	18.81	11.35	86.13



PENNSYLVANIA  
PLANNING  
SUBREGION 10

SHIFT ANALYSIS: STATE PLANNING AREAS OF APPALACHIA

	Employment		National Growth	1950 - 1960		Regional Share
	1950	1960		Industrial Mix		
Agriculture	11,040	6,922	1,709	-5,956	129	
Forestry & Fisheries	190	117	29	-78	-25	
Mining	68,230	14,548	10,563	-30,845	-33,400	
Contract Construction	15,529	14,529	2,404	-793	-2,611	
Food & Kindred Products	7,435	8,313	1,151	997	-1,270	
Textile Mill Products	16,185	9,562	2,506	-6,241	-2,888	
Apparel	36,286	38,970	5,617	-2,369	-564	
Lumber, Wood Prods., Furniture	2,458	2,736	381	-634	532	
Printing & Publishing	4,128	5,977	639	741	469	
Chemicals & Allied Products	2,095	2,452	324	328	-295	
Electrical & Other Machinery	6,505	13,074	1,007	2,024	3,538	
Motor Vehicles & Equipment	369	1,942	57	-69	1,585	
Other Transportation Equipt.	465	1,758	72	404	817	
Other & Miscellaneous	22,447	29,715	3,475	733	3,060	
Railroads & Railway Express	13,606	7,569	2,106	-6,486	-1,657	
Trucking & Warehousing	4,389	5,702	679	625	9	
Other Transportation	2,683	2,028	415	-342	-729	
Communications	3,107	3,297	481		-291	
Utilities & Sanitary Service	5,055	4,124	783	-53	-1,661	
Wholesale Trade	8,194	8,135	1,260	-313	-1,015	
Food & Dairy Prods. Stores	12,159	9,311	1,882	-2,124	-2,607	
Eating & Drinking Places	8,608	7,785	1,333	-779	-1,377	
Other Retail Trade	29,094	27,658	4,504	557	-6,497	
Finance, Ins. & Real Estate	6,951	8,088	1,076	1,725	-1,664	
Hotels & Other Personal Svs.	10,187	8,864	1,577	1,140	-1,760	
Private Households	3,883	3,713	601	56	-827	
Business & Repair Services	6,327	5,606	979	454	-2,154	
Entertainment, Recreat. Svs.	2,123	1,797	329	-294	-361	
Medical, Other Prof. Svs.	27,179	30,907	4,208	11,546	-12,026	
Public Administration	10,118	12,705	1,566	1,204	-184	
Armed Forces	271	784	42	145	326	
Industry Not Reported	4,563	14,914	706	8,856	789	
<b>TOTAL ALL INDUSTRIES</b>	<b>351,859</b>	<b>313,602</b>	<b>54,470</b>	<b>-28,121</b>	<b>-64,609</b>	

PENNSYLVANIA - SUBREGION 10

OCCUPATION OF EMPLOYED, 1960

Occupational Groups	Total		Male		Female	
	Number	Percent Distribution 1950-1960	Number	Percent Distribution 1950-60	Number	Percent Distribution 1950-1960
TOTAL	312,818	100.00 -11.03	195,675	100.00 -20.58	117,143	100.00 11.35
Professional, Technical and Kindred Workers	26,121	8.35 5.67	14,107	7.21 6.26	12,014	10.26 4.99
Farmers and Farm Managers	4,177	1.34 -36.46	3,855	1.97 -39.45	322	0.27 55.56
Managers, Officials and Proprietors	19,650	6.28 -21.67	17,006	8.69 -22.46	2,644	2.26 -16.22
Clerical and Kindred Workers	34,377	10.99 8.40	13,705	7.00 -1.71	20,672	17.65 16.34
Sales Workers	22,842	7.30 -0.06	14,679	7.50 1.58	8,163	6.97 -2.88
Craftsmen, Foremen and Kindred Workers	41,037	13.12 -11.91	39,181	20.02 -11.94	1,856	1.58 -11.41
Operatives and Kindred Workers	102,773	32.85 -28.13	54,254	27.73 -42.73	48,519	41.42 0.52
Private Household Workers	3,303	1.06 -0.09	155	0.08 -28.57	3,148	2.69 1.91
Service Workers, except Private Hshld.	22,935	7.33 6.27	12,170	6.22 -8.15	10,765	9.19 29.20
Farm Laborers and Farm Foremen	2,206	0.71 -46.27	1,829	0.93 -50.54	377	0.32 -7.60
Laborers, except Mine and Farm	14,986	4.79 -17.35	14,412	7.37 -17.62	574	0.49 -9.89
Occupation not reported	18,411	5.89 368.59	10,322	5.28 307.18	8,089	6.91 480.27

PENNSYLVANIA -- SUBREGION 10

NUMBER OF RETAIL ESTABLISHMENTS AND SALES 1963,  
AND PERCENT CHANGE 1958-1963

	Establishments		Sales (\$1000)	
	Number 1963*	Percent Change 1958-63	Value 1963*	Percent Change 1958-63
<u>ALL STORES</u>	<u>11,506</u>	<u>-12.34</u>	<u>974,285</u>	<u>7.68</u>
Lumber, bldg. materials, etc.	407	-17.11	41,999	1.43
General merchandise	289	-43.33	114,303	12.49
Food stores	2,569	-18.11	265,524	1.74
Automotive dealers	536	-1.83	163,932	21.22
Gasoline service stations	1,082	-6.96	62,875	16.03
Apparel, accessory stores	743	-6.19	70,602	8.54
Furniture, home furnishings, etc.	496	-21.77	40,803	-4.48
Eating, drinking places	3,167	-8.34	73,268	4.15
Drug stores, proprietary stores	310	-2.52	25,205	16.89
Other retail stores	1,421	-10.46	87,969	-3.91
Non-store retailers	486	-1.22	26,826	43.71

\*Details may not add to total because of disclosure rule.

PENNSYLVANIA - SUBREGION 10

NUMBER OF ESTABLISHMENTS IN SELECTED SERVICES  
AND SALES 1963, AND PERCENT CHANGE 1958-1963

	<u>Establishments</u>		<u>Receipts (\$1000)</u>	
	<u>Number</u> <u>1963*</u>	<u>Percent</u> <u>Change</u> <u>1958-63</u>	<u>Value</u> <u>1963*</u>	<u>Percent</u> <u>Change</u> <u>1958-63</u>
<u>All Establishments</u>	<u>5,704</u>	<u>2.90</u>	<u>140,095</u>	<u>20.02</u>
Personal Services	2,768	4.22	INA	INA
Auto Repair, Garages	834	5.84	INA	INA
Other Services	2,102	0.14	INA	INA

\*Details may not add to total because of disclosure rule.

NUMBER OF WHOLESALE ESTABLISHMENTS AND  
SALES 1963, AND PERCENT CHANGE 1958-1963

	<u>Establishments</u>		<u>Sales (\$1000)</u>	
	<u>Number</u> <u>1963*</u>	<u>Percent</u> <u>Change</u> <u>1958-63</u>	<u>Value</u> <u>1963*</u>	<u>Percent</u> <u>Change</u> <u>1958-63</u>
<u>All Establishments</u>	<u>1,295</u>	<u>1.01</u>	<u>786,951</u>	<u>20.89</u>
Merchant Wholesalers	1,028	1.18	444,787	12.96
Other Operating Types	267	0.38	339,435	31.96

\*Details may not add to total because of disclosure rule.

S O U T H C A R O L I N A

ESTIMATED POPULATION 1965 AND PERCENT CHANGE 1960-65  
STATE, APPALACHIAN AND NON APPALACHIAN PORTIONS OF STATE  
(All Numbers in Thousands)

<u>Area</u>	<u>Estimated Population 1965</u>	<u>Change 1960-1965</u>	
		<u>Number</u>	<u>Percent</u>
State of South Carolina	2,511.3	128.7	5.40
Non Appalachian Portion	1,894.8	98.7	5.50
Appalachian Portion	616.5	30.0	5.12

PERCENT CHANGE 1962-1965 IN WORK FORCE,  
EMPLOYMENT AND UNEMPLOYMENT,  
AND 1962-1965 RATE OF UNEMPLOYMENT  
APPALACHIAN & NON-APPALACHIAN  
PORTION OF STATE  
(All Numbers in Thousands)

	<u>Total Work Force</u>		
	<u>1965</u>	<u>Change 1962-65</u>	
	Number	Number	Percent
South Carolina	981.3	30.0	3.2
Non-Appalachian Portion	710.3	- 11.8	- 1.6
Appalachian Portion	271.0	41.8	18.2

	<u>Total Employment</u>		
	<u>1965</u>	<u>Change 1962-65</u>	
	Number	Number	Percent
South Carolina	936.1	38.1	4.2
Non-Appalachian Portion	675.4	- 2.8	- .4
Appalachian Portion	260.7	40.9	18.6

	<u>Unemployment</u>		
	<u>1965</u>	<u>Change 1962-65</u>	
	Number	Number	Percent
South Carolina	45.2	- 8.1	- 15.2
Non-Appalachian Portion	34.9	- 9.0	- 20.5
Appalachian Portion	10.3	.9	9.6

	<u>Rate of Unemployment</u>			
	<u>1962</u>	<u>1963</u>	<u>1964</u>	<u>1965</u>
South Carolina	5.6%	5.7%	5.3%	4.6%
Non-Appalachian Portion	6.1	5.8	5.5	4.9
Appalachian Portion	4.1	5.3	4.9	3.8

SOUTH CAROLINA -- STATE TOTALPOPULATION BY SEX, 1960

	<u>Total</u>	<u>Male</u>	<u>Female</u>
Number	2,382,594	1,175,672	1,206,922
Percent Distribution	100.00	49.34	50.66
Percent Change 1950-1960	12.54	12.99	12.12

POPULATION BY PLACE, 1960

	<u>Total</u>	<u>Rural Non-Farm</u>	<u>Rural Farm</u>	<u>Urban</u>
Number	2,382,594	1,050,054	351,154	981,386
Percent Distribution	100.00	44.07	14.74	41.19
Percent Change 1950-1960	12.54	64.46	-49.88	26.15

DISTRIBUTION OF FAMILIES BY INCOME, 1960

	<u>Total</u>	<u>Under \$2,000</u>	<u>\$2,000-\$2,999</u>	<u>\$3,000-\$5,999</u>	<u>\$6,000-\$9,999</u>	<u>\$10,000 &amp; Over</u>
Number	541,358	143,410	70,620	182,579	109,426	35,323
Percent Distribution	100.00	26.49	13.04	33.73	20.21	6.52
Percent Change 1950-1960	13.31	-39.59	-15.09	61.25	464.63	470.19

## SOUTH CAROLINA -- STATE TOTAL

EDUCATION OF PERSONS 25 AND OVER, 1960

	<u>Total*</u>	<u>Persons Completing</u>		
		<u>1-8 Years Elementary School</u>	<u>1-4 Years High School</u>	<u>1 or More Yrs of College</u>
Number	1,135,907	543,580	388,967	151,776
Percent Distribution	100.00	47.85	34.24	13.36
Percent Change 1950-1960	12.85	-4.56	50.83	39.37

\*Total includes persons who have never attended school, or who have less than one year of schooling.

LABOR FORCE STATUS BY SEX - 14 AND OVER, 1960

	<u>Total</u>		<u>Male</u>		<u>Female</u>	
	<u>In Labor Force*</u>	<u>Out of Labor Force</u>	<u>In Labor Force*</u>	<u>Out of Labor Force</u>	<u>In Labor Force*</u>	<u>Out of Labor Force</u>
Number	896,246	683,110	585,351	183,205	310,895	499,905
Percent Distribution	56.75	43.25	76.16	23.84	38.34	61.66
Percent Change 1950-1960	12.29	9.60	5.93	35.08	26.59	2.51

\*Includes persons in the Armed Forces.

EMPLOYMENT STATUS BY SEX - 14 AND OVER, 1960

	<u>Total</u>		<u>Male</u>		<u>Female</u>	
	<u>Employed</u>	<u>Unem- ployed</u>	<u>Employed</u>	<u>Unem- ployed</u>	<u>Employed</u>	<u>Unem- ployed</u>
Number	803,733	34,568	509,156	19,176	294,577	15,392
Percent Distribution	95.88	4.12	96.37	3.63	95.03	4.97
Percent Change 1950-1960	6.40	29.53	-2.04	12.59	25.03	59.40



SOUTH CAROLINA  
(State)

SHIFT ANALYSIS:      STATE TOTAL

	Employment	
	1950	1960
Agriculture	197,055	94,036
Forestry & Fisheries	1,213	1,600
Mining	1,135	1,415
Contract Construction	41,966	51,784
Food & Kindred Products	8,249	12,013
Textile Mill Products	131,447	132,166
Apparel	9,919	28,584
Lumber, Wood Prods., Furniture	30,611	24,058
Printing & Publishing	3,733	5,803
Chemicals & Allied Products	5,021	12,571
Electrical & Other Machinery	2,641	10,469
Motor Vehicles & Equipment	141	257
Other Transportation Equipmt.	4,851	8,164
Other & Miscellaneous	14,166	23,418
Railroads & Railway Express	9,357	5,908
Trucking & Warehousing	4,451	6,654
Other Transportation	5,141	5,844
Communications	4,594	6,141
Utilities & Sanitary Service	6,602	7,937
Wholesale Trade	14,669	19,031
Food & Dairy Prods. Stores	20,209	21,888
Eating & Drinking Places	11,534	14,036
Other Retail Trade	55,553	71,101
Finance, Ins. & Real Estate	13,361	22,412
Hotels & Other Personal Svs.	20,439	21,648
Private Households	44,719	53,636
Business & Repair Services	10,601	12,091
Entertainment, Recreat. Svs.	3,362	3,666
Medical, Other Prof. Svs.	49,424	76,374
Public Administration	18,623	25,634
Armed Forces	16,111	57,945
Industry Not Reported	10,591	23,394
<b>TOTAL ALL INDUSTRIES</b>	<b>771,489</b>	<b>861,678</b>

	1950 - 1960		
	National Growth	Industrial Mix	Regional Share
	30,506	- 106,306	- 27,219
	188	- 497	- 696
	176	- 513	- 617
	6,497	- 2,143	- 5,464
	1,277	- 1,106	- 1,381
	20,349	- 50,686	- 31,056
	1,536	- 648	- 17,777
	4,739	- 7,900	- 3,391
	578	- 670	- 822
	777	- 785	- 5,987
	409	- 822	- 6,598
	27	- 26	- 120
	751	- 4,213	- 1,651
	2,193	- 463	- 6,596
	1,449	- 4,461	- 437
	689	- 633	- 880
	796	- 655	- 562
	711	- 0	- 836
	1,022	- 69	- 382
	2,271	- 560	- 2,651
	3,129	- 3,530	- 2,080
	1,786	- 1,044	- 1,760
	8,600	- 1,064	- 5,884
	2,068	- 3,315	- 3,667
	3,164	- 2,286	- 331
	6,923	- 643	- 1,351
	1,641	- 760	- 911
	520	- 465	- 249
	7,651	- 20,996	- 1,698
	2,883	- 2,217	- 1,911
	2,494	- 8,627	- 30,713
	1,640	- 20,555	- 9,391
<b>TOTAL ALL INDUSTRIES</b>	<b>119,435</b>	<b>- 114,920</b>	<b>85,673</b>

SOUTH CAROLINA - STATE TOTAL

OCCUPATION OF EMPLOYED, 1960

Occupational Groups	Total		Male		Female	
	Number	Percent Distribution 1950-1960	Number	Percent Distribution 1950-60	Number	Percent Distribution 1950-1960
<b>TOTAL</b>	<b>803,773</b>	<b>100.00</b>	<b>509,156</b>	<b>100.00</b>	<b>294,577</b>	<b>100.00</b>
		<b>6.40</b>		<b>-2.04</b>		<b>25.03</b>
Professional, Technical and Kindred Workers	64,421	8.02	31,767	6.24	32,654	11.09
Farmers and Farm Managers	45,838	5.70	41,855	8.22	3,983	1.35
Managers, Officials and Proprietors	51,547	6.41	43,940	8.63	7,607	2.58
Clerical and Kindred Workers	71,346	8.88	22,471	4.41	48,875	16.59
Sales Workers	50,954	6.34	32,899	6.46	18,055	6.13
Craftsmen, Foremen and Kindred Workers	93,261	11.60	90,864	17.85	2,397	0.81
Operatives and Kindred Workers	199,044	24.76	121,575	23.88	77,469	26.30
Private Household Workers	50,114	6.24	1,097	0.22	49,017	16.64
Service Workers, except Private Hshld.	51,910	6.46	24,545	4.82	27,365	9.29
Farm Laborers and Farm Foremen	45,679	5.68	31,714	6.23	13,965	4.74
Laborers, except Mine and Farm	50,310	6.26	48,308	9.49	2,002	0.68
Occupation not reported	29,309	3.65	18,121	3.56	11,188	3.80
		<b>188.90</b>		<b>205.94</b>		<b>164.99</b>

SOUTH CAROLINA -- STATE TOTAL

NUMBER OF RETAIL ESTABLISHMENTS AND SALES 1963,  
AND PERCENT CHANGE 1958-1963

	<u>Establishments</u>		<u>Sales (\$1000)</u>	
	<u>Number</u> <u>1963*</u>	<u>Percent</u> <u>Change</u> <u>1958-63</u>	<u>Value</u> <u>1963*</u>	<u>Percent</u> <u>Change</u> <u>1958-63</u>
<u>ALL STORES</u>	<u>22,156</u>	<u>1.69</u>	<u>2,272,632</u>	<u>30.07</u>
Lumber, bldg. materials, etc.	817	-10.02	148,179	12.85
General merchandise	1,199	-41.94	259,832	25.92
Food stores	6,229	10.54	569,084	28.26
Automotive dealers	1,637	14.54	470,513	51.35
Gasoline service stations	3,119	5.84	198,487	29.35
Apparel, accessory stores	1,338	13.10	127,164	24.50
Furniture, home furnishings, etc.	1,090	-3.28	111,749	25.63
Eating, drinking places	2,497	-0.12	94,372	23.24
Drug stores, proprietary stores	655	-0.76	74,508	25.19
Other retail stores	2,844	3.76	179,430	17.52
Non-store retailers	731	23.06	39,314	80.74

\*Details may not add to total because of disclosure rule.

SOUTH CAROLINA - STATE TOTAL

NUMBER OF ESTABLISHMENTS IN SELECTED SERVICES  
AND SALES 1963, AND PERCENT CHANGE 1958-1963

	<u>Establishments</u>		<u>Receipts (\$1000)</u>	
	<u>Number</u> <u>1963*</u>	<u>Percent</u> <u>Change</u> <u>1958-63</u>	<u>Value</u> <u>1963*</u>	<u>Percent</u> <u>Change</u> <u>1958-63</u>
<u>All Establishments</u>	<u>10,494</u>	<u>22.81</u>	<u>253,576</u>	<u>40.24</u>
Personal Services	4,940	29.76	INA	INA
Auto Repair, Garages	1,578	10.35	INA	INA
Other Services	3,976	20.19	INA	INA

\*Details may not add to total because of disclosure rule.

NUMBER OF WHOLESALE ESTABLISHMENTS AND  
SALES 1963, AND PERCENT CHANGE 1958-1963

	<u>Establishments</u>		<u>Sales (\$1000)</u>	
	<u>Number</u> <u>1963*</u>	<u>Percent</u> <u>Change</u> <u>1958-63</u>	<u>Value</u> <u>1963*</u>	<u>Percent</u> <u>Change</u> <u>1958-63</u>
<u>All Establishments</u>	<u>2,738</u>	<u>14.70</u>	<u>1,993,321</u>	<u>24.17</u>
Merchant Wholesalers	1,839	19.80	1,062,397	38.14
Other Operating Types	899	5.52	930,924	11.32

\*Details may not add to total because of disclosure rule.

NON-APPALACHIAN PORTION OF SOUTH CAROLINA

POPULATION BY SEX, 1960

	<u>Total</u>	<u>Male</u>	<u>Female</u>
Number	1,796,073	889,400	906,673
Percent Distribution	100.00	49.52	50.48
Percent Change 1950-1960	12.69	13.45	11.97

POPULATION BY PLACE, 1960

	<u>Total</u>	<u>Rural Non-Farm</u>	<u>Rural Farm</u>	<u>Urban</u>
Number	1,796,073	782,409	310,966	702,698
Percent Distribution	100.00	43.56	17.31	39.13
Percent Change 1950-1960	12.69	69.88	-45.83	25.67

DISTRIBUTION OF FAMILIES BY INCOME, 1960

	<u>Total</u>	<u>Under \$2,000</u>	<u>\$2,000-\$2,999</u>	<u>\$3,000-\$5,999</u>	<u>\$6,000-\$9,999</u>	<u>\$10,000 &amp; Over</u>
Number	394,800	116,834	52,119	124,835	75,727	25,285
Percent Distribution	100.00	29.59	13.20	31.62	19.18	6.40
Percent Change 1950-1960	12.28	-38.11	-8.49	68.43	493.01	505.63

NON-APPALACHIAN PORTION OF SOUTH CAROLINA

EDUCATION OF PERSONS 25 AND OVER, 1960

	<u>Total*</u>	<u>Persons Completing</u>		
		<u>1-8 Years Elementary School</u>	<u>1-4 Years High School</u>	<u>1 or More Yrs of College</u>
Number	832,086	395,441	282,053	112,843
Percent Distribution	100.00	47.52	33.90	13.56
Percent Change 1950-1960	12.07	-5.44	50.70	40.14

\*Total includes persons who have never attended school, or who have less than one year of schooling.

LABOR FORCE STATUS BY SEX - 14 AND OVER, 1960

	<u>Total</u>		<u>Male</u>		<u>Female</u>	
	<u>In Labor Force*</u>	<u>Out of Labor Force</u>	<u>In Labor Force*</u>	<u>Out of Labor Force</u>	<u>In Labor Force*</u>	<u>Out of Labor Force</u>
Number	654,320	517,975	434,281	139,148	200,039	378,827
Percent Distribution	55.82	44.18	75.73	24.27	36.74	63.26
Percent Change 1950-1960	11.46	10.95	5.56	39.77	25.24	3.14

\*Includes persons in the Armed Forces.

EMPLOYMENT STATUS BY SEX - 14 AND OVER, 1960

	<u>Total</u>		<u>Male</u>		<u>Female</u>	
	<u>Employed</u>	<u>Unem- ployed</u>	<u>Employed</u>	<u>Unem- ployed</u>	<u>Employed</u>	<u>Unem- ployed</u>
Number	574,134	25,998	366,374	14,614	207,760	11,384
Percent Distribution	95.67	4.33	96.16	3.84	94.81	5.19
Percent Change 1950-1960	4.01	35.75	-4.44	18.33	23.23	67.36

NON-APPALACHIAN PORTION OF SOUTH CAROLINA

OCCUPATION OF EMPLOYED, 1960

Occupational Groups	Total		Male		Female	
	Number	Percent Distribution 1950-1960	Number	Percent Distribution 1950-60	Number	Percent Change 1950-1960
<u>TOTAL</u>	<u>574,134</u>	<u>100.00</u>	<u>366,374</u>	<u>100.00</u>	<u>207,760</u>	<u>23.23</u>
Professional, Technical and Kindred Workers	47,232	8.23	22,837	6.23	24,395	39.11
Farmers and Farm Managers	40,279	7.02	36,638	10.00	3,641	-17.16
Managers, Officials and Proprietors	37,327	6.50	31,450	8.58	5,877	26.12
Clerical and Kindred Workers	50,502	8.80	15,608	4.26	34,894	77.63
Sales Workers	36,988	6.44	23,354	6.37	13,634	42.76
Craftsmen, Foremen and Kindred Workers	64,076	11.16	43,513	17.06	1,563	56.14
Operatives and Kindred Workers	120,509	20.99	77,844	21.25	42,665	21.30
Private Household Workers	38,832	6.76	831	0.23	38,001	27.02
Service Workers, except Private Hshld.	37,657	6.56	17,152	4.68	20,505	57.93
Farm Laborers and Farm Foremen	41,632	7.25	28,289	7.72	13,343	-54.06
Laborers, except Mine and Farm	37,927	6.61	36,732	10.03	1,195	-11.94
Occupation not reported	21,173	3.69	13,126	3.58	8,047	141.29

NON-APPALACHIAN PORTION OF SOUTH CAROLINA

NUMBER OF RETAIL ESTABLISHMENTS AND SALES 1963,  
AND PERCENT CHANGE 1958-1963

	Establishments		Sales (\$1000)	
	Number 1963*	Percent Change 1958-63	Value 1963*	Percent Change 1958-63
<u>ALL STORES</u>	<u>16,495</u>	<u>1.38</u>	<u>1,629,053</u>	<u>28.74</u>
Lumber, bldg. materials, etc.	628	-7.51	110,915	16.03
General merchandise	910	-45.77	176,937	23.35
Food stores	4,873	12.23	406,583	26.65
Automotive dealers	1,114	13.33	337,936	48.70
Gasoline service stations	2,249	6.69	144,574	28.46
Apparel, accessory stores	991	9.38	92,490	21.71
Furniture, home furnishings, etc.	804	-1.95	78,316	25.72
Eating, drinking places	1,783	-0.84	67,438	18.25
Drug stores, proprietary stores	481	-0.42	50,541	22.09
Other retail stores	2,124	2.91	137,859	17.22
Non-store retailers	538	31.22	25,464	93.64

\*Details may not add to total because of disclosure rule.



NON-APPALACHIAN PORTION OF SOUTH CAROLINA

NUMBER OF ESTABLISHMENTS IN SELECTED SERVICES

AND SALES 1963, AND PERCENT CHANGE 1958-1963

	<u>Establishments</u>		<u>Receipts (\$1000)</u>	
	<u>Number</u> <u>1963*</u>	<u>Percent</u> <u>Change</u> <u>1958-63</u>	<u>Value</u> <u>1963*</u>	<u>Percent</u> <u>Change</u> <u>1958-63</u>
<u>All Establishments</u>	<u>7,441</u>	<u>22.49</u>	<u>168,687</u>	<u>36.21</u>
Personal Services	3,441	27.82	INA	INA
Auto Repair, Garages	1,017	9.24	INA	INA
Other Services	2,983	21.66	INA	INA

\*Details may not add to total because of disclosure rule.

NUMBER OF WHOLESALE ESTABLISHMENTS AND

SALES 1963, AND PERCENT CHANGE 1958-1963

	<u>Establishments</u>		<u>Sales (\$1000)</u>	
	<u>Number</u> <u>1963*</u>	<u>Percent</u> <u>Change</u> <u>1958-63</u>	<u>Value</u> <u>1963*</u>	<u>Percent</u> <u>Change</u> <u>1958-63</u>
<u>All Establishments</u>	<u>1,940</u>	<u>13.52</u>	<u>1,328,753</u>	<u>21.49</u>
Merchant Wholesalers	1,288	19.26	722,918	35.43
Other Operating Types	652	3.66	605,835	8.20

\*Details may not add to total because of disclosure rule.

THE STATE OF  
SOUTH CAROLINA  
HAS ONLY ONE SUBREGION.  
THEREFORE, PAGES 15-20,  
WHICH NORMALLY PROVIDE  
DATA ON THE APPALACHIAN  
PORTION OF THE STATE ARE  
OMITTED.

SOUTH CAROLINA - SUBREGION 50ESTIMATED POPULATION 1965 AND  
PERCENT CHANGE 1960 - 1965(All numbers in thousands)

<u>Estimated Population 1965</u>	<u>Change 1960-1965</u>	
	<u>Number</u>	<u>Percent</u>
616.5	30.0	5.12

PERCENT CHANGE 1962-1965 IN WORK FORCE,  
EMPLOYMENT AND UNEMPLOYMENT,  
AND 1962-1965 RATE OF UNEMPLOYMENT(All numbers in thousands)

<u>Total Work Force</u>			<u>Total Employment</u>		
<u>1965 Number</u>	<u>Change 1962-1965</u>		<u>1965 Number</u>	<u>Change 1962-1965</u>	
	<u>Number</u>	<u>Percent</u>		<u>Number</u>	<u>Percent</u>
271.0	41.8	18.2	260.7	40.9	18.6

<u>Unemployment</u>			<u>Rate of Unemployment</u>	
<u>1965 Number</u>	<u>Change 1962-1965</u>			
	<u>Number</u>	<u>Percent</u>		
10.3	0.9	9.6	1962	4.1
			1963	5.3
			1964	4.9
			1965	3.8

SOUTH CAROLINA -- SUBREGION 50POPULATION BY SEX, 1960

	<u>Total</u>	<u>Male</u>	<u>Female</u>
Number	586,521	286,272	300,249
Percent Distribution	100.00	48.81	51.19
Percent Change 1950-1960	12.09	11.58	12.58

POPULATION BY PLACE, 1960

	<u>Total</u>	<u>Rural Non-Farm</u>	<u>Rural Farm</u>	<u>Urban</u>
Number	586,521	267,645	40,188	278,688
Percent Distribution	100.00	45.63	6.85	47.52
Percent Change 1950-1960	12.09	50.43	-68.26	27.41

DISTRIBUTION OF FAMILIES BY INCOME, 1960

	<u>Total</u>	<u>Under \$2,000</u>	<u>\$2,000-\$2,999</u>	<u>\$3,000-\$5,999</u>	<u>\$6,000-\$9,999</u>	<u>\$10,000 &amp; Over</u>
Number	146,558	26,576	18,501	57,744	33,699	10,038
Percent Distribution	100.00	18.13	12.62	39.40	22.99	6.85
Percent Change 1950-1960	16.18	-45.31	-29.43	47.63	409.82	396.93

EDUCATION OF PERSONS 25 AND OVER, 1960

	<u>Total*</u>	<u>Persons Completing</u>		
		<u>1-8 Years Elementary School</u>	<u>1-4 Years High School</u>	<u>1 or More Yrs of College</u>
Number	303,821	148,139	106,914	38,933
Percent Distribution	100.00	48.76	35.19	12.81
Percent Change 1950-1960	15.03	- 2.15	51.19	37.16

\*Total includes persons who have never attended school, or who have less than one year of schooling.

LABOR FORCE STATUS BY SEX - 14 AND OVER, 1960

	<u>Total</u>		<u>Male</u>		<u>Female</u>	
	<u>In Labor Force*</u>	<u>Out of Labor Force</u>	<u>In Labor Force*</u>	<u>Out of Labor Force</u>	<u>In Labor Force*</u>	<u>Out of Labor Force</u>
Number	241,926	165,135	151,070	44,057	90,856	121,078
Percent Distribution	59.43	40.57	77.42	22.58	42.87	57.13
Percent Change 1950-1960	14.58	5.56	6.95	22.12	29.99	0.60

\*Includes persons in the Armed Forces.

EMPLOYMENT STATUS BY SEX - 14 AND OVER, 1960

	<u>Total</u>		<u>Male</u>		<u>Female</u>	
	<u>Employed</u>	<u>Unem- ployed</u>	<u>Employed</u>	<u>Unem- ployed</u>	<u>Employed</u>	<u>Unem- ployed</u>
Number	229,599	8,570	142,782	4,562	86,817	4,008
Percent Distribution	96.40	3.60	96.90	3.10	95.59	4.41
Percent Change 1950-1960	12.88	13.72	4.70	-2.56	29.55	40.43

SOUTH CAROLINA  
 PLANNING  
 SUBREGION 50

SHIFT ANALYSIS: STATE PLANNING AREAS OF APPALACHIA

	Employment		National Growth	1950 - 1960		Regional Share
	1950	1960		Industrial Mix		
Agriculture	26,648	10,221	4,125	-	14,376	- 6,176
Forestry & Fisheries	87	161	13	-	36	96
Mining	258	401	40	-	117	220
Contract Construction	12,189	14,171	1,887	-	622	717
Food & Kindred Products	2,455	3,544	380	-	329	380
Textile Mill Products	66,301	64,235	10,264	-	25,566	13,236
Apparel	4,487	13,810	695	-	293	8,921
Lumber, Wood Prods., Furniture	3,288	2,489	509	-	849	- 459
Printing & Publishing	1,387	1,989	215	-	249	138
Chemicals & Allied Products	801	995	124	-	125	55
Electrical & Other Machinery	1,509	7,290	234	-	469	5,078
Motor Vehicles & Equipment	33	35	5	-	6	3
Other Transportation Equipmt.	17	41	3	-	15	7
Other & Miscellaneous	2,008	6,146	311	-	66	3,762
Railroads & Railway Express	2,464	1,406	381	-	1,175	265
Trucking & Warehousing	1,595	2,308	247	-	227	239
Other Transportation	1,337	1,119	207	-	170	255
Communications	1,410	1,560	218	-	-	68
Utilities & Sanitary Service	2,056	2,264	318	-	22	89
Wholesale Trade	4,129	5,629	639	-	158	1,018
Food & Dairy Prods. Stores	5,333	5,778	826	-	931	551
Eating & Drinking Places	3,521	3,570	545	-	319	177
Other Retail Trade	16,560	19,763	2,564	-	317	322
Finance, Ins. & Real Estate	3,748	6,292	580	-	930	1,034
Hotels & Other Personal Svcs.	6,009	5,957	930	-	672	310
Private Households	10,539	12,187	1,632	-	152	135
Business & Repair Services	3,083	4,046	477	-	221	265
Entertainment, Recreat. Svcs.	820	885	127	-	113	51
Medical, Other Prof. Svcs.	13,306	20,830	2,060	-	5,653	189
Public Administration	3,750	4,681	581	-	446	96
Armed Forces	221	3,757	34	-	118	3,383
Industry Not Reported	2,264	5,796	350	-	4,394	- 1,212
<b>TOTAL ALL INDUSTRIES</b>	<b>203,613</b>	<b>233,356</b>	<b>31,521</b>	<b>-31,714</b>	<b>29,935</b>	

SOUTH CAROLINA - SUBREGION 50

OCCUPATION OF EMPLOYED, 1960

Occupational Groups	Total			Male			Female		
	Number	Percent Distribution	Percent Change 1950-1960	Number	Percent Distribution	Percent Change 1950-60	Number	Percent Distribution	Percent Change 1950-1960
	229,599	100.00	12.88	142,782	100.00	4.70	86,817	100.00	29.55
Professional, Technical and Kindred Workers	17,189	7.49	42.28	8,930	6.25	50.49	8,259	9.51	34.36
Farmers and Farm Managers	5,559	2.42	-67.28	5,217	3.65	-68.46	342	0.39	-24.00
Managers, Officials and Proprietors	14,220	6.19	20.88	12,490	8.75	20.51	1,730	1.99	23.57
Clerical and Kindred Workers	20,844	9.08	66.34	6,863	4.81	42.89	13,981	16.10	80.91
Sales Workers	13,966	6.08	13.63	9,545	6.69	12.77	4,421	5.09	15.52
Craftsmen, Foremen and Kindred Workers	29,185	12.71	21.18	28,351	19.86	20.63	834	0.96	43.30
Operatives and Kindred Workers	78,535	34.21	12.61	43,731	30.63	10.76	34,804	40.09	15.02
Private Household Workers	11,282	4.91	19.58	266	0.19	-27.91	11,016	12.69	21.51
Service Workers, except Private Hshld.	14,253	6.21	27.94	7,393	5.18	15.88	6,860	7.90	44.12
Farm Laborers and Farm Foremen	4,047	1.76	-56.29	3,425	2.40	-56.73	622	0.72	-53.72
Laborers, except Mine and Farm	12,383	5.39	5.06	11,576	8.11	3.16	807	0.93	42.58
Occupation not reported	8,136	3.54	255.44	4,995	3.50	256.28	3,141	3.62	254.11

SOUTH CAROLINA -- SUBREGION 50

NUMBER OF RETAIL ESTABLISHMENTS AND SALES 1963,  
AND PERCENT CHANGE 1958-1963

	<u>Establishments</u>		<u>Sales (\$1000)</u>	
	<u>Number 1963*</u>	<u>Percent Change 1958-63</u>	<u>Value 1963*</u>	<u>Percent Change 1958-63</u>
<u>ALL STORES</u>	<u>5,661</u>	<u>2.61</u>	<u>643,579</u>	<u>33.55</u>
Lumber, bldg. materials, etc.	189	-17.47	37,264	4.35
General merchandise	289	-25.32	82,895	31.79
Food stores	1,356	4.87	162,501	32.47
Automotive dealers	523	17.53	132,577	58.55
Gasoline service stations	870	3.69	53,913	31.78
Apparel, accessory stores	347	25.27	34,674	32.62
Furniture, home furnishings, etc.	286	-6.84	33,433	25.41
Eating, drinking places	714	1.71	26,934	37.78
Drug stores, proprietary stores	174	-1.69	23,967	32.29
Other retail stores	720	6.35	41,571	18.51
Non-store retailers	193	4.89	13,850	61.01

\*Details may not add to total because of disclosure rule.



SOUTH CAROLINA - SUBREGION 50

NUMBER OF ESTABLISHMENTS IN SELECTED SERVICES  
AND SALES 1963, AND PERCENT CHANGE 1958-1963

	<u>Establishments</u>		<u>Receipts (\$1000)</u>	
	<u>Number</u> <u>1963*</u>	<u>Percent</u> <u>Change</u> <u>1958-63</u>	<u>Value</u> <u>1963*</u>	<u>Percent</u> <u>Change</u> <u>1958-63</u>
<u>All Establishments</u>	<u>3,053</u>	<u>23.60</u>	<u>84,889</u>	<u>49.00</u>
Personal Services	1,499	34.44	INA	INA
Auto Repair, Garages	561	12.42	INA	INA
Other Services	993	16.00	INA	INA

\*Details may not add to total because of disclosure rule.

NUMBER OF WHOLESALE ESTABLISHMENTS AND  
SALES 1963, AND PERCENT CHANGE 1958-1963

	<u>Establishments</u>		<u>Sales (\$1000)</u>	
	<u>Number</u> <u>1963*</u>	<u>Percent</u> <u>Change</u> <u>1958-63</u>	<u>Value</u> <u>1963*</u>	<u>Percent</u> <u>Change</u> <u>1958-63</u>
<u>All Establishments</u>	<u>798</u>	<u>17.70</u>	<u>664,568</u>	<u>29.89</u>
Merchant Wholesalers	551	21.10	339,479	44.27
Other Operating Types	247	10.76	325,089	17.64

\*Details may not add to total because of disclosure rule.

T E N N E S S E E

ESTIMATED POPULATION 1965 AND PERCENT CHANGE 1960-65  
 STATE, APPALACHIAN AND NON APPALACHIAN PORTIONS OF STATE  
 (All Numbers in Thousands)

<u>Area</u>	<u>Estimated Population 1965</u>	<u>Change 1960-1965</u>	
		<u>Number</u>	<u>Percent</u>
State of Tennessee	3,845.0	277.9	7.79
Non Appalachian Portion	2,166.4	198.5	10.09
Appalachian Portion	1,678.6	79.4	4.96

PERCENT CHANGE 1962-1965 IN WORK FORCE,  
EMPLOYMENT AND UNEMPLOYMENT,  
AND 1962-1965 RATE OF UNEMPLOYMENT  
APPALACHIAN & NON-APPALACHIAN  
PORTION OF STATE  
(All Numbers in Thousands)

Total Work Force

	<u>1965 Number</u>	<u>Change 1962-65</u>	
		<u>Number</u>	<u>Percent</u>
Tennessee	1,534.1	106.9	7.5
Non-Appalachian Portion	911.9	74.1	8.8
Appalachian Portion	622.2	32.8	5.6

Total Employment

	<u>1965 Number</u>	<u>Change 1962-65</u>	
		<u>Number</u>	<u>Percent</u>
Tennessee	1,473.5	132.6	9.9
Non-Appalachian Portion	877.4	84.5	10.7
Appalachian Portion	596.1	48.1	8.8

Unemployment

	<u>1965 Number</u>	<u>Change 1962-65</u>	
		<u>Number</u>	<u>Percent</u>
Tennessee	60.6	- 25.7	-29.8
Non-Appalachian Portion	34.5	- 10.4	-23.2
Appalachian Portion	26.1	- 15.3	-37.0

Rate of Unemployment

	<u>1962</u>	<u>1963</u>	<u>1964</u>	<u>1965</u>
Tennessee	6.0%	5.9%	4.9%	4.0%
Non-Appalachian Portion	5.4	5.3	4.2	3.8
Appalachian Portion	7.0	6.8	6.0	4.2

TENNESSEE -- STATE TOTALPOPULATION BY SEX, 1960

	<u>Total</u>	<u>Male</u>	<u>Female</u>
Number	3,567,089	1,740,345	1,826,744
Percent Distribution	100.00	48.79	51.21
Percent Change 1950-1960	8.37	7.22	9.48

POPULATION BY PLACE, 1960

	<u>Total</u>	<u>Rural Non-Farm</u>	<u>Rural Farm</u>	<u>Urban</u>
Number	3,567,089	1,115,517	586,744	1,864,828
Percent Distribution	100.00	31.27	16.45	52.28
Percent Change 1950-1960	8.37	35.56	-42.26	28.38

DISTRIBUTION OF FAMILIES BY INCOME, 1960

	<u>Total</u>	<u>Under \$2,000</u>	<u>\$2,000-\$2,999</u>	<u>\$3,000-\$5,999</u>	<u>\$6,000-\$9,999</u>	<u>\$10,000 &amp; Over</u>
Number	893,622	226,925	115,285	299,932	182,175	69,305
Percent Distribution	100.00	25.39	12.90	33.56	20.39	7.76
Percent Change 1950-1960	10.58	-41.68	-21.14	59.19	415.49	424.24

## TENNESSEE -- STATE TOTAL

EDUCATION OF PERSONS 25 AND OVER, 1960

	<u>Total*</u>	<u>Persons Completing</u>		
		<u>1-8 Years Elementary School</u>	<u>1-4 Years High School</u>	<u>1 or More Yrs of College</u>
<b>Number</b>	1,911,755	970,582	659,888	232,753
<b>Percent Distribution</b>	100.00	50.77	34.52	12.17
<b>Percent Change 1950-1960</b>	8.82	-2.72	30.67	34.76

\*Total includes persons who have never attended school, or who have less than one year of schooling.

LABOR FORCE STATUS BY SEX - 14 AND OVER, 1960

	<u>Total</u>		<u>Male</u>		<u>Female</u>	
	<u>In Labor Force*</u>	<u>Out of Labor Force</u>	<u>In Labor Force*</u>	<u>Out of Labor Force</u>	<u>In Labor Force*</u>	<u>Out of Labor Force</u>
<b>Number</b>	1,313,945	1,185,399	887,395	311,449	426,550	873,950
<b>Percent Distribution</b>	52.57	47.43	74.02	25.98	32.80	67.20
<b>Percent Change: 1950-1960</b>	9.53	2.25	-0.17	19.62	37.30	-2.78

\*Includes persons in the Armed Forces.

EMPLOYMENT STATUS BY SEX - 14 AND OVER, 1960

	<u>Total</u>		<u>Male</u>		<u>Female</u>	
	<u>Employed</u>	<u>Unem- ployed</u>	<u>Employed</u>	<u>Unem- ployed</u>	<u>Employed</u>	<u>Unem- ployed</u>
<b>Number</b>	1,222,257	67,144	819,039	44,070	403,218	23,074
<b>Percent Distribution</b>	94.79	5.21	94.89	5.11	94.59	5.41
<b>Percent Change 1950-1960</b>	7.63	44.64	-2.39	35.18	35.98	66.95

TENNESSEE

(State)

SHIFT ANALYSIS: STATE TOTAL

	Employment		1950 - 1960		Regional Share
	1950	1960	National Growth	Industrial Mix	
Agriculture	247,372	131,381	38,296	- 133,451	- 20,836
Forestry & Fisheries	1,433	1,429	222	- 587	361
Mining	14,447	8,794	2,237	- 6,531	- 1,358
Contract Construction	79,984	82,475	12,382	- 4,084	- 5,808
Food & Kindred Products	22,393	32,288	3,467	- 3,002	- 3,426
Textile Mill Products	35,545	31,792	5,503	- 13,706	- 4,450
Apparel	20,233	42,125	3,132	- 1,321	20,081
Lumber, Wood Prods., Furniture	38,337	37,267	5,935	- 9,895	2,890
Printing & Publishing	12,201	17,417	1,889	- 2,190	1,137
Chemicals & Allied Products	33,463	43,378	5,180	- 5,235	500
Electrical & Other Machinery	10,047	23,089	1,555	- 3,126	8,361
Motor Vehicles & Equipment	3,180	2,928	492	- 593	151
Other Transportation Equipmt.	687	4,411	106	- 597	3,021
Other & Miscellaneous	63,341	83,172	9,806	- 2,068	7,957
Railroads & Railway Express	26,891	16,018	4,163	- 12,820	- 2,216
Trucking & Warehousing	13,559	18,515	2,099	- 1,930	927
Other Transportation	12,709	11,521	1,967	- 1,618	- 1,537
Communications	10,593	12,775	1,640	- 1	543
Utilities & Sanitary Service	13,205	18,973	2,044	- 138	3,862
Wholesale Trade	35,053	41,549	5,427	- 1,338	2,407
Food & Dairy Prods. Stores	33,036	33,211	5,114	- 5,770	831
Eating & Drinking Places	27,499	27,473	4,257	- 2,489	- 1,794
Other Retail Trade	97,640	116,359	15,116	- 1,870	1,733
Finance, Ins. & Real Estate	25,678	39,806	3,975	- 6,372	3,781
Hotels & Other Personal Svs.	36,576	38,931	5,662	- 4,092	784
Private Households	46,531	54,665	7,204	- 670	261
Business & Repair Services	22,576	28,129	3,495	- 1,619	439
Entertainment, Recreat. Svs.	6,758	7,103	1,046	- 935	234
Medical, Other Prof. Svs.	86,269	129,681	13,355	- 36,649	6,592
Public Administration	37,423	45,129	5,793	- 4,454	- 2,542
Armed Forces	17,541	24,544	2,716	- 9,393	- 5,105
Industry Not Reported	20,987	40,473	3,249	- 40,731	- 24,494
<b>TOTAL ALL INDUSTRIES</b>	<b>1,153,187</b>	<b>1,246,801</b>	<b>178,524</b>	<b>- 79,463</b>	<b>- 5,447</b>

TENNESSEE - STATE TOTAL

OCCUPATION OF EMPLOYED, 1960

Occupational Groups	Total			Male			Female		
	Number	Percent Distribution 1950-1960	Percent Change 1950-1960	Number	Percent Distribution 1950-60	Percent Change 1950-60	Number	Percent Distribution 1950-1960	Percent Change 1950-1960
<b>TOTAL</b>	1,222,257	100.00	7.63	819,039	100.00	-2.39	403,218	100.00	35.98
Professional, Technical and Kindred Workers	112,150	9.18	37.85	62,939	7.68	36.59	49,211	12.20	39.50
Farmers and Farm Managers	88,643	7.25	-49.67	85,163	10.40	-50.83	3,480	0.86	19.30
Managers, Officials and Proprietors	89,136	7.29	9.42	76,219	9.31	8.47	12,917	3.20	15.38
Clerical and Kindred Workers	140,175	11.47	37.25	46,347	5.66	19.60	93,828	23.27	48.05
Sales Workers	83,993	6.87	17.43	55,342	6.76	15.91	28,651	7.11	20.49
Craftsmen, Foremen and Kindred Workers	150,865	12.34	12.87	146,003	17.83	12.84	4,862	1.21	13.81
Operatives and Kindred Workers	252,981	20.70	17.77	171,331	20.92	13.03	81,650	20.25	29.14
Private Household Workers	49,508	4.05	20.83	1,745	0.21	-23.70	47,763	11.85	23.47
Service Workers, except Private Hshld.	95,649	7.83	23.70	42,570	5.20	7.21	53,079	13.16	41.10
Farm Laborers and Farm Foremen	37,011	3.03	-45.84	32,747	4.00	-46.19	4,264	1.06	-42.97
Laborers, except Mine and Farm	65,883	5.39	-4.53	63,817	7.79	-4.59	2,066	0.51	-2.73
Occupation not reported	56,263	4.60	196.92	34,816	4.25	181.36	21,447	5.32	226.19

TENNESSEE -- STATE TOTAL

NUMBER OF RETAIL ESTABLISHMENTS AND SALES 1963,  
AND PERCENT CHANGE 1958-1963

	Establishments		Sales (\$1000)	
	Number 1963*	Percent Change 1958-63	Value 1963*	Percent Change 1958-63
<u>ALL STORES</u>	<u>33,226</u>	<u>0.91</u>	<u>4,009,128</u>	<u>25.32</u>
Lumber, bldg. materials, etc.	1,573	-1.01	273,176	21.01
General merchandise	1,895	-31.79	490,113	21.51
Food stores	8,322	1.48	929,462	17.49
Automotive dealers	2,289	17.02	847,517	46.91
Gasoline service stations	4,448	5.65	335,789	28.49
Apparel, accessory stores	1,917	11.39	207,921	21.58
Furniture, home furnishings, etc.	1,741	1.87	185,579	18.86
Eating, drinking places	4,524	-5.06	194,404	26.94
Drug stores, proprietary stores	1,130	-1.82	142,669	31.03
Other retail stores	3,931	9.13	313,532	25.40
Non-store retailers	1,456	17.14	88,966	-12.33

\*Details may not add to total because of disclosure rule.



TENNESSEE - STATE TOTAL

NUMBER OF ESTABLISHMENTS IN SELECTED SERVICES  
AND SALES 1963, AND PERCENT CHANGE 1958-1963

	<u>Establishments</u>		<u>Receipts (\$1000)</u>	
	<u>Number</u> <u>1963*</u>	<u>Percent</u> <u>Change</u> <u>1958-63</u>	<u>Value</u> <u>1963*</u>	<u>Percent</u> <u>Change</u> <u>1958-63</u>
<u>All Establishments</u>	<u>18,853</u>	<u>25.24</u>	<u>585,311</u>	<u>45.60</u>
Personal Services	8,654	34.57	INA	INA
Auto Repair, Garages	2,797	23.16	INA	INA
Other Services	7,402	16.55	INA	INA

\*Details may not add to total because of disclosure rule.

NUMBER OF WHOLESALE ESTABLISHMENTS AND  
SALES 1963, AND PERCENT CHANGE 1958-1963

	<u>Establishments</u>		<u>Sales (\$1000)</u>	
	<u>Number</u> <u>1963*</u>	<u>Percent</u> <u>Change</u> <u>1958-63</u>	<u>Value</u> <u>1963*</u>	<u>Percent</u> <u>Change</u> <u>1958-63</u>
<u>All Establishments</u>	<u>5,100</u>	<u>13.59</u>	<u>6,676,952</u>	<u>29.57</u>
Merchant Wholesalers	3,484	16.91	3,334,692	41.43
Other Operating Types	1,616	7.02	3,342,260	19.56

\*Details may not add to total because of disclosure rule.

NON-APPALACHIAN PORTION OF TENNESSEEPOPULATION BY SEX, 1960

	<u>Total</u>	<u>Male</u>	<u>Female</u>
Number	1,967,937	958,530	1,009,407
Percent Distribution	100.00	48.71	51.29
Percent Change 1950-1960	11.11	9.99	12.20

POPULATION BY PLACE, 1960

	<u>Total</u>	<u>Rural Non-Farm</u>	<u>Rural Farm</u>	<u>Urban</u>
Number	1,967,937	462,348	325,891	1,179,698
Percent Distribution	100.00	23.49	16.56	59.95
Percent Change 1950-1960	11.11	28.60	-39.18	34.70

DISTRIBUTION OF FAMILIES BY INCOME, 1960

	<u>Total</u>	<u>Under \$2,000</u>	<u>\$2,000-\$2,999</u>	<u>\$3,000-\$5,999</u>	<u>\$6,000-\$9,999</u>	<u>\$10,000 &amp; Over</u>
Number	490,347	122,080	63,026	164,472	100,721	40,048
Percent Distribution	100.00	24.90	12.85	33.54	20.54	8.17
Percent Change 1950-1960	10.48	-41.85	-19.05	54.11	384.24	367.58

NON-APPALACHIAN PORTION OF TENNESSEEEDUCATION OF PERSONS 25 AND OVER, 1960

	<u>Total*</u>	<u>Persons Completing</u>		
		<u>1-8 Years Elementary School</u>	<u>1-4 Years High School</u>	<u>1 or More Yrs of College</u>
Number	1,058,855	511,903	388,407	131,078
Percent Distribution	100.00	48.34	36.68	12.38
Percent Change 1950-1960	8.25	-3.78	27.61	34.71

\*Total includes persons who have never attended school, or who have less than one year of schooling.

LABOR FORCE STATUS BY SEX - 14 AND OVER, 1960

	<u>Total</u>		<u>Male</u>		<u>Female</u>	
	<u>In Labor Force*</u>	<u>Out of Labor Force</u>	<u>In Labor Force*</u>	<u>Out of Labor Force</u>	<u>In Labor Force*</u>	<u>Out of Labor Force</u>
Number	744,906	630,704	496,558	162,541	248,348	468,163
Percent Distribution	54.15	45.85	75.34	24.66	34.66	65.34
Percent Change 1950-1960	9.28	2.48	-0.15	21.05	34.70	-2.71

\*Includes persons in the Armed Forces.

EMPLOYMENT STATUS BY SEX - 14 AND OVER, 1960

	<u>Total</u>		<u>Male</u>		<u>Female</u>	
	<u>Employed</u>	<u>Unem- ployed</u>	<u>Employed</u>	<u>Unem- ployed</u>	<u>Employed</u>	<u>Unem- ployed</u>
Number	688,441	32,882	452,924	20,265	235,517	12,617
Percent Distribution	95.44	4.56	95.72	4.28	94.92	5.08
Percent Change 1950-1960	7.49	41.05	-2.40	29.86	33.51	63.69

NON-APPALACHIAN PORTION OF TENNESSEE

OCCUPATION OF EMPLOYED, 1960

Occupational Groups	Total		Male		Female	
	Number	Percent Distribution 1950-1960	Number	Percent Distribution 1950-60	Number	Percent Distribution 1950-1960
<u>TOTAL</u>	<u>688,441</u>	<u>100.00</u>	<u>452,924</u>	<u>100.00</u>	<u>235,517</u>	<u>100.00</u>
Professional, Technical and Kindred Workers	59,721	8.67	32,224	7.11	27,497	11.67
Farmers and Farm Managers	50,618	7.35	48,707	10.75	1,911	0.81
Managers, Officials and Proprietors	52,237	7.59	44,690	9.87	7,547	3.20
Clerical and Kindred Workers	86,326	12.54	27,901	6.16	58,425	24.81
Sales Workers	49,832	7.24	33,335	7.36	16,497	7.00
Craftsmen, Foremen and Kindred Workers	79,091	11.49	76,274	16.84	2,817	1.20
Operatives and Kindred Workers	130,916	19.02	90,074	19.89	40,842	17.34
Private Household Workers	34,368	4.99	1,141	0.25	33,227	14.11
Service Workers, except Private Hshld.	57,317	8.33	25,744	5.68	31,573	13.41
Farm Laborers and Farm Foremen	22,599	3.28	19,526	4.31	3,073	1.30
Laborers, except Mine and Farm	36,501	5.30	35,332	7.80	1,169	0.50
Occupation not reported	28,915	4.20	17,976	3.96	10,939	4.64
		178.97		172.28		190.70
						33.51
						41.71
						-39.33
						14.16
						45.53
						21.59
						12.46
						27.01
						23.90
						35.04
						-35.95
						-9.52
						190.70

NON-APPALACHIAN PORTION OF TENNESSEE

NUMBER OF RETAIL ESTABLISHMENTS AND SALES 1963,  
AND PERCENT CHANGE 1958-1963

	Establishments		Sales (\$1000)	
	Number 1963*	Percent Change 1958-63	Value 1963*	Percent Change 1958-63
<u>ALL STORES</u>	<u>18,262</u>	<u>-0.21</u>	<u>2,304,107</u>	<u>24.32</u>
Lumber, bldg. materials, etc.	806	-6.71	155,496	27.32
General merchandise	1,013	-33.62	288,574	24.08
Food stores	4,532	0.04	517,954	15.98
Automotive dealers	1,203	17.14	496,085	46.00
Gasoline service stations	2,305	3.55	188,740	31.14
Apparel, accessory stores	1,096	10.71	135,007	26.68
Furniture, home furnishings, etc.	950	5.91	103,697	22.73
Eating, drinking places	2,597	-4.56	110,853	26.29
Drug stores, proprietary stores	698	-4.78	94,264	43.22
Other retail stores	2,138	3.89	212,954	30.97
Non-store retailers	924	25.37	67,697	-19.01

\*Details may not add to total because of disclosure rule.

NON-APPALACHIAN PORTION OF TENNESSEE

NUMBER OF ESTABLISHMENTS IN SELECTED SERVICES  
AND SALES 1963, AND PERCENT CHANGE 1958-1963

	<u>Establishments</u>		<u>Receipts (\$1000)</u>	
	<u>Number</u> <u>1963*</u>	<u>Percent</u> <u>Change</u> <u>1958-63</u>	<u>Value</u> <u>1963*</u>	<u>Percent</u> <u>Change</u> <u>1958-63</u>
<u>All Establishments</u>	<u>10,549</u>	<u>23.37</u>	<u>341,793</u>	<u>31.40</u>
Personal Services	4,799	30.27	INA	INA
Auto Repair, Garages	1,550	24.70	INA	INA
Other Services	4,200	15.89	INA	INA

\*Details may not add to total because of disclosure rule.

NUMBER OF WHOLESALE ESTABLISHMENTS AND  
SALES 1963, AND PERCENT CHANGE 1958-1963

	<u>Establishments</u>		<u>Sales (\$1000)</u>	
	<u>Number</u> <u>1963*</u>	<u>Percent</u> <u>Change</u> <u>1958-63</u>	<u>Value</u> <u>1963*</u>	<u>Percent</u> <u>Change</u> <u>1958-63</u>
<u>All Establishments</u>	<u>3,145</u>	<u>11.96</u>	<u>5,053,954</u>	<u>37.41</u>
Merchant Wholesalers	2,131	17.15	2,503,649	48.22
Other Operating Types	1,014	2.42	2,568,662	27.80

\*Details may not add to total because of disclosure rule.

APPALACHIAN PORTION OF TENNESSEEPOPULATION BY SEX, 1960

	<u>Total</u>	<u>Male</u>	<u>Female</u>
Number	1,599,152	781,815	817,337
Percent Distribution	100.00	48.89	51.11
Percent Change 1950-1960	5.17	4.02	6.29

POPULATION BY PLACE, 1960

	<u>Total</u>	<u>Rural Non-Farm</u>	<u>Rural Farm</u>	<u>Urban</u>
Number	1,599,152	653,169	260,853	685,130
Percent Distribution	100.00	40.85	16.31	42.84
Percent Change 1950-1960	5.17	40.95	-45.70	18.78

DISTRIBUTION OF FAMILIES BY INCOME, 1960

	<u>Total</u>	<u>Under \$2,000</u>	<u>\$2,000-\$2,999</u>	<u>\$3,000-\$5,999</u>	<u>\$6,000-\$9,999</u>	<u>\$10,000 &amp; Over</u>
Number	403,275	104,845	52,259	135,460	81,454	29,257
Percent Distribution	100.00	26.00	12.96	33.59	20.20	7.25
Percent Change 1950-1960	10.70	-41.47	-23.53	65.83	460.21	528.51

APPALACHIAN PORTION OF TENNESSEEEDUCATION OF PERSONS 25 AND OVER, 1960

	<u>Total*</u>	<u>Persons Completing</u>		
		<u>1-8 Years Elementary School</u>	<u>1-4 Years High School</u>	<u>1 or More Yrs of College</u>
Number	852,900	458,679	271,481	101,675
Percent Distribution	100.00	53.78	31.83	11.92
Percent Change 1950-1960	9.53	-1.51	35.33	34.83

\*Total includes persons who have never attended school, or who have less than one year of schooling.

LABOR FORCE STATUS BY SEX - 14 AND OVER, 1960

	<u>Total</u>		<u>Male</u>		<u>Female</u>	
	<u>In Labor Force*</u>	<u>Out of Labor Force</u>	<u>In Labor Force*</u>	<u>Out of Labor Force</u>	<u>In Labor Force*</u>	<u>Out of Labor Force</u>
Number	569,039	554,695	390,837	148,908	178,202	405,787
Percent Distribution	50.64	49.36	72.41	27.59	30.51	69.49
Percent Change 1950-1960	9.86	1.99	-0.21	18.10	41.09	-2.87

\*Includes persons in the Armed Forces.

EMPLOYMENT STATUS BY SEX - 14 AND OVER, 1960

	<u>Total</u>		<u>Male</u>		<u>Female</u>	
	<u>Employed</u>	<u>Unem- ployed</u>	<u>Employed</u>	<u>Unem- ployed</u>	<u>Employed</u>	<u>Unem- ployed</u>
Number	533,816	34,262	366,115	23,805	167,701	10,457
Percent Distribution	93.97	6.03	93.89	6.11	94.13	5.87
Percent Change 1950-1960	7.80	48.26	-2.39	40.06	39.61	71.06



TENNESSEE  
(State)

SHIFT ANALYSIS: APPALACHIAN PORTION OF STATE

	1950 - 1960			Regional Share
	Employment 1950	Employment 1960	National Growth Industrial Mix	
Agriculture	101,774	54,043	15,756	-8,582
Forestry & Fisheries	601	708	93	260
Mining	12,792	7,323	1,980	-1,666
Contract Construction	35,447	36,074	5,488	-3,051
Food & Kindred Products	8,270	12,367	1,280	1,708
Textile Mill Products	26,777	24,145	4,145	3,548
Apparel	7,181	20,128	1,112	12,304
Lumber, wood Prods., Furniture	21,439	20,491	3,319	1,266
Printing & Publishing	4,606	6,494	713	348
Chemicals & Allied Products	21,335	31,673	3,303	3,697
Electrical & Other Machinery	3,607	8,121	558	2,833
Motor Vehicles & Equipment	601	778	93	196
Other Transportation Equipmt.	369	665	57	-82
Other & Miscellaneous	33,556	40,035	5,195	189
Railroads & Railway Express	10,636	6,529	1,647	-683
Trucking & Warehousing	5,300	6,751	820	-124
Other Transportation	4,763	4,148	737	-746
Communications	3,734	5,099	578	787
Utilities & Sanitary Service	5,693	7,452	881	937
Wholesale Trade	11,597	13,791	1,795	841
Food & Dairy Prods. Stores	14,642	14,524	2,267	173
Eating & Drinking Places	11,006	11,241	1,704	-473
Other Retail Trade	39,635	48,975	6,136	2,445
Finance, Ins. & Real Estate	8,672	13,877	1,343	1,711
Hotels & Other Personal Svs.	14,123	15,564	2,186	835
Private Households	14,346	16,827	2,221	54
Business & Repair Services	9,431	12,868	1,460	1,301
Entertainment, Recreat. Svs.	2,806	2,706	434	-146
Medical, Other Prof. Svs.	36,131	55,090	5,593	-1,984
Public Administration	14,674	16,220	2,272	-2,472
Armed Forces	666	961	103	-165
Industry Not Reported	9,640	19,109	1,492	-10,732
<b>TOTAL ALL INDUSTRIES</b>	<b>495,850</b>	<b>534,777</b>	<b>76,761</b>	<b>4,527</b>

APPALACHIAN PORTION OF TENNESSEE

OCCUPATION OF EMPLOYED, 1960

Occupational Groups	Total			Male			Female		
	Number	Percent Distribution 1950-1960	Percent Change 1950-1960	Number	Percent Distribution 1950-60	Percent Change 1950-60	Number	Percent Distribution 1950-1960	Percent Change 1950-1960
<u>TOTAL</u>	<u>533,816</u>	<u>100.00</u>	<u>7.80</u>	<u>366,115</u>	<u>100.00</u>	<u>-2.39</u>	<u>167,701</u>	<u>100.00</u>	<u>39.61</u>
Professional, Technical and Kindred Workers	52,429	9.82	38.54	30,715	8.39	39.79	21,714	12.95	36.81
Farmers and Farm Managers	38,025	7.12	46.66	36,456	9.96	-48.16	1,569	0.94	64.47
Managers, Officials and Proprietors	36,899	6.91	9.87	31,529	8.61	8.72	5,370	3.20	17.15
Clerical and Kindred Workers	53,849	10.09	38.23	18,446	5.04	17.30	35,403	21.11	52.39
Sales Workers	34,161	6.40	14.10	22,007	6.01	11.55	12,154	7.25	19.03
Craftsmen, Foremen and Kindred Workers	71,774	13.45	15.91	69,729	19.05	15.91	2,045	1.22	15.73
Operatives and Kindred Workers	122,065	22.87	12.10	81,257	22.19	4.42	40,808	24.33	31.34
Private Household Workers	15,140	2.84	19.82	604	0.17	-21.35	14,536	8.67	22.48
Service Workers, except Private Hshld.	38,332	7.18	26.61	16,826	4.60	4.93	21,506	12.82	51.04
Farm Laborers and Farm Foremen	14,412	2.70	-51.50	13,221	3.61	-51.09	1,191	0.72	-55.54
Laborers, except Mine and Farm	29,382	5.50	-6.90	28,485	7.78	-7.30	897	0.53	7.81
Occupation not reported	27,348	5.12	218.59	16,840	4.60	191.75	10,508	6.27	273.68

APPALACHIAN PORTION OF TENNESSEE

NUMBER OF RETAIL ESTABLISHMENTS AND SALES 1963,  
AND PERCENT CHANGE 1958-1963

	Establishments		Sales (\$1000)	
	Number 1963*	Percent Change 1958-63	Value 1963*	Percent Change 1958-63
<u>ALL STORES</u>	<u>14,964</u>	<u>2.32</u>	<u>1,705,021</u>	<u>26.70</u>
Lumber, bldg. materials, etc.	767	5.79	117,680	13.58
General merchandise	882	-29.55	201,539	18.01
Food stores	3,790	3.24	411,508	19.44
Automotive dealers	1,086	16.90	351,432	48.22
Gasoline service stations	2,143	8.01	147,049	25.24
Apparel, accessory stores	821	12.31	72,914	13.15
Furniture, home furnishings, etc.	791	-2.59	81,882	14.29
Eating, drinking places	1,927	-5.72	83,551	27.83
Drug stores, proprietary stores	432	3.35	48,405	12.40
Other retail stores	1,793	16.13	100,578	15.04
Non-store retailers	532	5.14	21,269	18.88

\*Details may not add to total because of disclosure rule.

APPALACHIAN PORTION OF TENNESSEE

NUMBER OF ESTABLISHMENTS IN SELECTED SERVICES  
AND SALES 1963, AND PERCENT CHANGE 1958-1963

	<u>Establishments</u>		<u>Receipts (\$1000)</u>	
	<u>Number</u> <u>1963*</u>	<u>Percent</u> <u>Change</u> <u>1958-63</u>	<u>Value</u> <u>1963*</u>	<u>Percent</u> <u>Change</u> <u>1958-63</u>
<u>All Establishments</u>	<u>8,304</u>	<u>27.60</u>	<u>243,518</u>	<u>71.62</u>
Personal Services	3,855	40.33	INA	INA
Auto Repair, Garages	1,247	21.30	INA	INA
Other Services	3,202	17.42	INA	INA

\*Details may not add to total because of disclosure rule.

NUMBER OF WHOLESALE ESTABLISHMENTS AND  
SALES 1963, AND PERCENT CHANGE 1958-1963

	<u>Establishments</u>		<u>Sales (\$1000)</u>	
	<u>Number</u> <u>1963*</u>	<u>Percent</u> <u>Change</u> <u>1958-63</u>	<u>Value</u> <u>1963*</u>	<u>Percent</u> <u>Change</u> <u>1958-63</u>
<u>All Establishments</u>	<u>1,955</u>	<u>16.30</u>	<u>1,622,998</u>	<u>10.01</u>
Merchant Wholesalers	1,353	16.54	831,043	24.27
Other Operating Types	602	15.77	773,598	-1.51

\*Details may not add to total because of disclosure rule.

TENNESSEE - SUBREGION 38ESTIMATED POPULATION 1965 AND  
PERCENT CHANGE 1960 - 1965(All numbers in thousands)

<u>Estimated Population 1965</u>	<u>Change 1960-1965</u>	
	<u>Number</u>	<u>Percent</u>
155.0	7.1	4.80

PERCENT CHANGE 1962-1965 IN WORK FORCE,  
EMPLOYMENT AND UNEMPLOYMENT,  
AND 1962-1965 RATE OF UNEMPLOYMENT(All numbers in thousands)

<u>Total Work Force</u>			<u>Total Employment</u>		
<u>1965 Number</u>	<u>Change 1962-1965</u>		<u>1965 Number</u>	<u>Change 1962-1965</u>	
	<u>Number</u>	<u>Percent</u>		<u>Number</u>	<u>Percent</u>
54.3	2.6	5.0	51.8	3.5	7.2

<u>Unemployment</u>			<u>Rate of Unemployment</u>	
<u>1965 Number</u>	<u>Change 1962-1965</u>			
	<u>Number</u>	<u>Percent</u>		
2.5	- 0.9	- 26.5	1962	6.7
			1963	7.0
			1964	6.5
			1965	4.7

TENNESSEE SUBREGION 38POPULATION BY SEX, 1960

	<u>Total</u>	<u>Male</u>	<u>Female</u>
Number	147,880	73,562	74,318
Percent Distribution	100.00	49.74	50.26
Percent Change 1950-1960	-9.25	-10.60	-7.87

POPULATION BY PLACE, 1960

	<u>Total</u>	<u>Rural Non-Farm</u>	<u>Rural Farm</u>	<u>Urban</u>
Number	147,880	70,398	57,682	19,800
Percent Distribution	100.00	47.60	39.01	13.39
Percent Change 1950-1960	-9.25	36.41	-42.39	67.45

DISTRIBUTION OF FAMILIES BY INCOME, 1960

	<u>Total</u>	<u>Under \$2,000</u>	<u>\$2,000-\$2,999</u>	<u>\$3,000-\$5,999</u>	<u>\$6,000-\$9,999</u>	<u>\$10,000 &amp; Over</u>
Number	37,436	16,906	6,514	9,827	3,211	978
Percent Distribution	100.00	45.16	17.40	26.25	8.58	2.61
Percent Change 1950-1960	-2.64	-39.37	28.35	179.97	523.50	325.22

EDUCATION OF PERSONS 25 AND OVER, 1960

	<u>Total*</u>	<u>Persons Completing</u>		
		<u>1-8 Years Elementary School</u>	<u>1-4 Years High School</u>	<u>1 or More Yrs of College</u>
Number	78,659	55,017	15,735	5,166
Percent Distribution	100.00	69.94	20.00	6.37
Percent Change 1950-1960	-1.87	-8.05	32.78	16.35

\*Total includes persons who have never attended school, or who have less than one year of schooling.

LABOR FORCE STATUS BY SEX - 14 AND OVER, 1960

	<u>Total</u>		<u>Male</u>		<u>Female</u>	
	<u>In Labor Force*</u>	<u>Out of Labor Force</u>	<u>In Labor Force*</u>	<u>Out of Labor Force</u>	<u>In Labor Force*</u>	<u>Out of Labor Force</u>
Number	50,733	54,701	34,521	17,422	16,212	37,279
Percent Distribution	48.12	51.88	66.46	33.54	30.31	69.69
Percent Change 1950-1960	2.54	-11.57	-17.36	22.98	110.46	-21.83

\*Includes persons in the Armed Forces.

EMPLOYMENT STATUS BY SEX - 14 AND OVER, 1960

	<u>Total</u>		<u>Male</u>		<u>Female</u>	
	<u>Employed</u>	<u>Unem- ployed</u>	<u>Employed</u>	<u>Unem- ployed</u>	<u>Employed</u>	<u>Unem- ployed</u>
Number	47,738	2,941	32,439	2,028	15,299	913
Percent Distribution	94.20	5.80	94.12	5.88	94.37	5.63
Percent Change 1950-1960	-0.91	130.67	-20.48	111.25	107.25	189.84

TENNESSEE PLANNING  
SUBREGION 38

SHIFT ANALYSIS: STATE PLANNING AREAS OF APPALACHIA

	Employment		1950 - 1960		National Growth	Industrial Mix	Regional Share
	1950	1960					
Agriculture	23,325	12,093	3,611	-12,583	-2,260		
Forestry & Fisheries	109	130	17	-45	49		
Mining	1,703	925	264	-770	-272		
Contract Construction	2,865	3,425	444	-146	263		
Food & Kindred Products	348	607	54	47	158		
Textile Mill Products	354	266	55	-137	-6		
Apparel	1,378	7,394	213	-90	5,893		
Lumber, Wood Prods., Furniture	3,297	2,542	510	-851	-414		
Printing & Publishing	117	195	18	21	39		
Chemicals & Allied Products	58	148	9	9	72		
Electrical & Other Machinery	47	169	7	15	100		
Motor Vehicles & Equipment	69	314	11	-13	247		
Other Transportation Equipt.	8	101	1	7	85		
Other & Miscellaneous	666	1,494	103	22	703		
Railroads & Railway Express	216	144	33	-103	-2		
Trucking & Warehousing	548	409	85	78	-302		
Other Transportation	260	380	40	-33	113		
Communications	197	284	30	30	57		
Utilities & Sanitary Service	335	313	52	-4	-70		
Wholesale Trade	497	780	77	-19	225		
Food & Dairy Prods. Stores	1,006	1,164	156	-176	178		
Eating & Drinking Places	724	797	112	-66	26		
Other Retail Trade	2,513	3,677	389	48	727		
Finance, Ins. & Real Estate	333	566	52	83	99		
Hotels & Other Personal Svcs.	750	947	116	-84	165		
Private Households	663	1,220	103	10	445		
Business & Repair Services	790	809	122	57	-160		
Entertainment, Recreat. Svcs.	159	151	25	-22	-11		
Medical, Other Prof. Svcs.	2,842	3,860	440	1,207	-629		
Public Administration	998	1,271	155	119	7		
Armed Forces	28	54	4	15			
Industry Not Reported	1,000	1,163	155	1,941	-1,770		
	48,203	47,792	7,463	-11,463	3,755		
TOTAL ALL INDUSTRIES							





TENNESSEE -- SUBREGION 38

NUMBER OF RETAIL ESTABLISHMENTS AND SALES 1963,  
AND PERCENT CHANGE 1958-1963

	<u>Establishments</u>		<u>Sales (\$1000)</u>	
	<u>Number</u> <u>1963*</u>	<u>Percent</u> <u>Change</u> <u>1958-63</u>	<u>Value</u> <u>1963*</u>	<u>Percent</u> <u>Change</u> <u>1958-63</u>
<u>ALL STORES</u>	<u>1,544</u>	<u>3.21</u>	<u>111,470</u>	<u>36.11</u>
Lumber, bldg. materials, etc.	87	1.16	8,695	18.78
General merchandise	143	-41.15	9,721	-5.48
Food stores	424	18.77	26,673	51.65
Automotive dealers	102	10.87	19,745	40.99
Gasoline service stations	204	11.48	9,921	28.33
Apparel, accessory stores	87	42.62	5,243	35.06
Furniture, home furnishings, etc.	77	11.59	4,810	11.14
Eating, drinking places	183	8.93	4,632	21.42
Drug stores, proprietary stores	34	6.25	2,512	71.23
Other retail stores	166	12.93	11,688	104.16
Non-store retailers	37	-24.49	698	192.05

\*Details may not add to total because of disclosure rule.

NUMBER OF ESTABLISHMENTS IN SELECTED SERVICES  
AND SALES 1963, AND PERCENT CHANGE 1958-1963

	<u>Establishments</u>		<u>Receipts (\$1000)</u>	
	<u>Number</u> <u>1963*</u>	<u>Percent</u> <u>Change</u> <u>1958-63</u>	<u>Value</u> <u>1963*</u>	<u>Percent</u> <u>Change</u> <u>1958-63</u>
<u>All Establishments</u>	<u>654</u>	<u>34.57</u>	<u>10,018</u>	<u>50.19</u>
Personal Services	282	38.24	INA	INA
Auto Repair, Garages	124	56.96	INA	INA
Other Services	248	22.17	INA	INA

\*Details may not add to total because of disclosure rule.

NUMBER OF WHOLESALE ESTABLISHMENTS AND  
SALES 1963, AND PERCENT CHANGE 1958-1963

	<u>Establishments</u>		<u>Sales (\$1000)</u>	
	<u>Number</u> <u>1963*</u>	<u>Percent</u> <u>Change</u> <u>1958-63</u>	<u>Value</u> <u>1963*</u>	<u>Percent</u> <u>Change</u> <u>1958-63</u>
<u>All Establishments</u>	<u>130</u>	<u>10.17</u>	<u>59,878</u>	<u>13.01</u>
Merchant Wholesalers	76	15.15	21,967	34.14
Other Operating Types	54	3.85	33,010	8.68

\*Details may not add to total because of disclosure rule.

TENNESSEE - SUBREGION 39ESTIMATED POPULATION 1965 AND  
PERCENT CHANGE 1960 - 1965(All numbers in thousands)

<u>Estimated Population 1965</u>	<u>Change 1960-1965.</u>	
	<u>Number</u>	<u>Percent</u>
101.6	9.2	9.96

PERCENT CHANGE 1962-1965 IN WORK FORCE,  
EMPLOYMENT AND UNEMPLOYMENT,  
AND 1962-1965 RATE OF UNEMPLOYMENT(All numbers in thousands)

<u>Total Work Force</u>			<u>Total Employment</u>		
<u>1965 Number</u>	<u>Change 1962-1965</u>		<u>1965 Number</u>	<u>Change 1962-1965</u>	
	<u>Number</u>	<u>Percent</u>		<u>Number</u>	<u>Percent</u>
35.8	4.0	12.6	34.3	4.5	15.1

<u>Unemployment</u>			<u>Rate of Unemployment</u>	
<u>1965 Number</u>	<u>Change 1962-1965</u>		<u>1962</u>	
	<u>Number</u>	<u>Percent</u>		
1.5	- 0.5	- 25.0	1962	6.3
			1963	7.8
			1964	5.8
			1965	4.2

TENNESSEE -- SUBREGION 39POPULATION BY SEX, 1960

	<u>Total</u>	<u>Male</u>	<u>Female</u>
Number	92,416	45,990	46,426
Percent Distribution	100.00	49.76	50.24
Percent Change 1950-1960	5.87	4.73	7.02

POPULATION BY PLACE, 1960

	<u>Total</u>	<u>Rural Non-Farm</u>	<u>Rural Farm</u>	<u>Urban</u>
Number	92,416	42,481	19,990	29,945
Percent Distribution	100.00	45.97	21.63	32.40
Percent Change 1950-1960	5.87	36.32	-46.00	56.66

DISTRIBUTION OF FAMILIES BY INCOME, 1960

	<u>Total</u>	<u>Under \$2,000</u>	<u>\$2,000-\$2,999</u>	<u>\$3,000-\$5,999</u>	<u>\$6,000-\$9,999</u>	<u>\$10,000 &amp; Over</u>
Number	23,436	7,401	3,491	7,450	3,919	1,175
Percent Distribution	100.00	31.58	14.90	31.79	16.72	5.01
Percent Change 1950-1960	12.67	-45.44	-2.08	184.35	1,019.71	571.43

EDUCATION OF PERSONS 25 AND OVER, 1960

	<u>Total*</u>	<u>Persons Completing</u>		
		<u>1-8 Years Elementary School</u>	<u>1-4 Years High School</u>	<u>1 or More Yrs of College</u>
Number	48,478	27,401	14,871	4,945
Percent Distribution	100.00	56.52	30.68	10.20
Percent Change 1950-1960	10.59	- 3 75	40.56	57.23

\*Total includes persons who have never attended school, or who have less than one year of schooling.

LABOR FORCE STATUS BY SEX - 14 AND OVER, 1960

	<u>Total</u>		<u>Male</u>		<u>Female</u>	
	<u>In Labor Force*</u>	<u>Out of Labor Force</u>	<u>In Labor Force*</u>	<u>Out of Labor Force</u>	<u>In Labor Force*</u>	<u>Out of Labor Force</u>
Number	32,572	31,344	22,682	8,711	9,890	22,633
Percent Distribution	50.96	49.04	72.25	27.75	30.41	69.59
Percent Change 1950-1960	17.30	- 1.11	6.06	13.35	54.97	- 5.74

\*Includes persons in the Armed Forces.

EMPLOYMENT STATUS BY SEX - 14 AND OVER, 1960

	<u>Total</u>		<u>Male</u>		<u>Female</u>	
	<u>Employed</u>	<u>Unem- ployed</u>	<u>Employed</u>	<u>Unem- ployed</u>	<u>Employed</u>	<u>Unem- ployed</u>
Number	30,439	2,051	21,129	1,471	9,310	580
Percent Distribution	93.69	6.31	93.49	6.51	94.14	5.86
Percent Change 1950-1960	11.34	46.29	- 1.04	45.64	55.50	47.96

TENNESSEE PLANNING  
SUBREGION 39

SHIFT ANALYSIS: STATE PLANNING AREAS OF APPALACHIA

	Employment		1950 - 1960		Regional Share
	1950	1960	National Growth	Industrial Mix	
Agriculture	8,891	4,805	1,376	-4,796	-666
Forestry & Fisheries	38	61	6	-16	33
Mining	846	427	131	-382	-168
Contract Construction	1,975	2,249	306	-101	69
Food & Kindred Products	275	538	43	37	184
Textile Mill Products	216	645	33	-83	479
Apparel	932	2,037	144	-61	1,022
Lumber, Wood Prods., Furniture	1,540	1,537	238	-397	156
Printing & Publishing	117	155	18	21	-1
Chemicals & Allied Products	12	21	2	2	5
Electrical & Other Machinery	54	325	8	17	246
Motor Vehicles & Equipment	27	9	4	-5	-17
Other Transportation Equipmt.	12	71	2	10	47
Other & Miscellaneous	2,299	2,430	356	75	-300
Railroads & Railway Express	310	239	48	-148	29
Trucking & Warehousing	362	321	56	52	-149
Other Transportation	166	169	26	-21	-2
Communications	133	238	21	21	84
Utilities & Sanitary Service	233	377	36	-2	110
Wholesale Trade	403	530	62	-15	80
Food & Dairy Prods. Stores	795	776	123	-139	-3
Eating & Drinking Places	567	625	88	-51	22
Other Retail Trade	1,830	2,476	283	35	328
Finance, Ins. & Real Estate	267	429	41	66	54
Hotels & Other Personal Svs.	726	917	112	-81	160
Private Households	853	921	132	12	-76
Business & Repair Services	514	2,501	80	37	1,871
Entertainment, Recreat. Svs.	122	168	19	-17	44
Medical, Other Prof. Svs.	1,747	2,626	270	742	-134
Public Administration	561	962	87	67	247
Armed Forces	26	82	4	14	38
Industry Not Reported	516	854	80	1,001	-743
<b>TOTAL ALL INDUSTRIES</b>	<b>27,365</b>	<b>30,521</b>	<b>4,235</b>	<b>-4,127</b>	<b>3,049</b>

TENNESSEE - SUBREGION 39

OCCUPATION OF EMPLOYED, 1960

Occupational Groups	Total		Male		Female	
	Number	Percent Distribution 1950-1960	Number	Percent Distribution 1950-60	Number	Percent Distribution 1950-1960
<b>TOTAL</b>	<b>30,439</b>	<b>100.00</b>	<b>21,129</b>	<b>100.00</b>	<b>9,310</b>	<b>100.00</b>
Professional, Technical and Kindred Workers	3,023	9.93	1,961	9.28	1,062	11.41
Farmers and Farm Managers	3,258	10.70	3,139	14.86	119	1.28
Managers, Officials and Proprietors	2,042	6.71	1,689	7.99	353	3.79
Clerical and Kindred Workers	2,149	7.06	729	3.45	1,420	15.25
Sales Workers	1,585	5.21	934	4.42	651	6.99
Craftsmen, Foremen and Kindred Workers	3,721	12.22	3,648	17.27	73	0.78
Operatives and Kindred Workers	7,385	24.26	4,256	20.14	3,129	33.61
Private Household Workers	831	2.73	32	0.15	799	8.58
Service Workers, except Private Hshld.	1,967	6.46	926	4.38	1,041	11.18
Farm Laborers and Farm Foremen	1,313	4.31	1,233	5.84	80	0.86
Laborers, except Mine and Farm	1,944	6.39	1,876	8.88	68	0.73
Occupation not reported	1,221	4.01	706	3.34	515	5.53
						281.48





TENNESSEE - SUBREGION 39

NUMBER OF RETAIL ESTABLISHMENTS AND SALES 1963,  
AND PERCENT CHANGE 1958-1963

	<u>Establishments</u>		<u>Sales (\$1000)</u>	
	<u>Number</u> <u>1963*</u>	<u>Percent</u> <u>Change</u> <u>1958-63</u>	<u>Value</u> <u>1963*</u>	<u>Percent</u> <u>Change</u> <u>1958-63</u>
<u>ALL STORES</u>	<u>1,121</u>	<u>21.45</u>	<u>87,907</u>	<u>43.12</u>
Lumber, bldg. materials, etc.	70	29.63	8,135	88.09
General merchandise	63	-27.59	5,688	23.44
Food stores	323	36.86	22,875	48.01
Automotive dealers	70	42.86	16,780	39.88
Gasoline service stations	154	11.59	8,302	36.05
Apparel, accessory stores	56	33.33	4,478	18.37
Furniture, home furnishings, etc.	54	1.89	4,665	32.23
Eating, drinking places	130	17.12	3,672	7.87
Drug stores, proprietary stores	29	11.54	3,197	48.22
Other retail stores	130	41.30	7,152	36.05
Non-store retailers	42	20.00	1,676	255.08

\*Details may not add to total because of disclosure rule.

TENNESSEE - SUBREGION 39

NUMBER OF ESTABLISHMENTS IN SELECTED SERVICES  
AND SALES 1963, AND PERCENT CHANGE 1958-1963

	<u>Establishments</u>		<u>Receipts (\$1000)</u>	
	<u>Number</u> <u>1963*</u>	<u>Percent</u> <u>Change</u> <u>1958-63</u>	<u>Value</u> <u>1963*</u>	<u>Percent</u> <u>Change</u> <u>1958-63</u>
<u>All Establishments</u>	<u>497</u>	<u>38.06</u>	<u>48,143</u>	<u>INA</u>
Personal Services	233	23.28	INA	INA
Auto Repair, Garages	69	9.52	INA	INA
Other Services	195	80.56	INA	INA

\*Details may not add to total because of disclosure rule.

NUMBER OF WHOLESALE ESTABLISHMENTS AND  
SALES 1963, AND PERCENT CHANGE 1958-1963

	<u>Establishments</u>		<u>Sales (\$1000)</u>	
	<u>Number</u> <u>1963*</u>	<u>Percent</u> <u>Change</u> <u>1958-63</u>	<u>Value</u> <u>1963*</u>	<u>Percent</u> <u>Change</u> <u>1958-63</u>
<u>All Establishments</u>	<u>101</u>	<u>55.38</u>	<u>38,196</u>	<u>103.99</u>
Merchant Wholesalers	66	60.98	18,290	138.37
Other Operating Types	35	45.83	19,230	87.50

\*Details may not add to total because of disclosure rule.

TENNESSEE - SUBREGION 40

ESTIMATED POPULATION 1965 AND  
PERCENT CHANGE 1960 - 1965

(All numbers in thousands)

<u>Estimated Population 1965</u>	<u>Change 1960-1965</u>	
	<u>Number</u>	<u>Percent</u>
387.2	9.4	2.49

PERCENT CHANGE 1962-1965 IN WORK FORCE,  
EMPLOYMENT AND UNEMPLOYMENT,  
AND 1962-1965 RATE OF UNEMPLOYMENT

(All numbers in thousands)

<u>Total Work Force</u>			<u>Total Employment</u>		
<u>1965 Number</u>	<u>Change 1962-1965</u>		<u>1965 Number</u>	<u>Change 1962-1965</u>	
	<u>Number</u>	<u>Percent</u>		<u>Number</u>	<u>Percent</u>
172.2	14.2	9.0	165.7	19.2	13.1

<u>Unemployment</u>			<u>Rate of Unemployment</u>	
<u>1965 Number</u>	<u>Change 1962-1965</u>			
	<u>Number</u>	<u>Percent</u>		
6.5	- 5.0	- 43.5	1962	7.3
			1963	6.6
			1964	5.9
			1965	2.7

TENNESSEE -- SUBREGION 40POPULATION BY SEX, 1960

	<u>Total</u>	<u>Male</u>	<u>Female</u>
Number	377,836	182,208	195,628
Percent Distribution	100.00	48.22	51.78
Percent Change 1950-1960	9.97	9.31	10.60

POPULATION BY PLACE, 1960

	<u>Total</u>	<u>Rural Non-Farm</u>	<u>Rural Farm</u>	<u>Urban</u>
Number	377,836	125,305	25,015	277,516
Percent Distribution	100.00	33.16	6.62	60.22
Percent Change 1950-1960	9.97	30.99	-58.17	20.95

DISTRIBUTION OF FAMILIES BY INCOME, 1960

	<u>Total</u>	<u>Under \$2,000</u>	<u>\$2,000-\$2,999</u>	<u>\$3,000-\$5,999</u>	<u>\$6,000-\$9,999</u>	<u>\$10,000 &amp; Over</u>
Number	96,287	19,863	11,405	34,502	21,816	8,701
Percent Distribution	100.00	20.63	11.84	35.83	22.66	9.04
Percent Change 1950-1960	13.31	-45.70	-32.83	59.36	498.52	532.80

EDUCATION OF PERSONS 25 AND OVER, 1960

	<u>Total*</u>	<u>Persons Completing</u>		
		<u>1-8 Years Elementary School</u>	<u>1-4 Years High School</u>	<u>1 or More Yrs of College</u>
Number	202,839	100,240	72,847	24,270
Percent Distribution	100.00	49.42	35.91	12.46
Percent Change 1950-1960	10.91	- 1.16	31.20	44.86

\*Total includes persons who have never attended school, or who have less than one year of schooling.

LABOR FORCE STATUS BY SEX - 14 AND OVER, 1960

	<u>Total</u>		<u>Male</u>		<u>Female</u>	
	<u>In Labor Force*</u>	<u>Out of Labor Force</u>	<u>In Labor Force*</u>	<u>Out of Labor Force</u>	<u>In Labor Force*</u>	<u>Out of Labor Force</u>
Number	140,764	122,775	93,104	31,125	47,660	91,650
Percent Distribution	53.41	46.59	74.95	25.05	34.21	65.79
Percent Change 1950-1960	11.39	3.82	4.15	14.90	23.92	0.53

\*Includes persons in the Armed Forces.

EMPLOYMENT STATUS BY SEX - 14 AND OVER, 1960

	<u>Total</u>		<u>Male</u>		<u>Female</u>	
	<u>Employed</u>	<u>Unem- ployed</u>	<u>Employed</u>	<u>Unem- ployed</u>	<u>Employed</u>	<u>Unem- ployed</u>
Number	132,861	7,729	87,941	4,989	44,920	2,740
Percent Distribution	94.50	5.50	94.63	5.37	94.25	5.75
Percent Change 1950-1960	10.15	37.92	3.24	21.92	26.77	81.22

SHIFT ANALYSIS: STATE PLANNING AREAS OF APPALACHIA

TENNESSEE  
PLANNING  
 SUBREGION 40

	Employment		National Growth	1950 - 1960		Regional Share
	1950	1960		Industrial Mix		
Agriculture	11,790	5,663	1,825	- 6,360	- 1,592	
Forestry & Fisheries	167	205	26	- 68	81	
Mining	2,403	1,537	372	- 1,086	152	
Contract Construction	6,875	7,953	1,064	- 351	365	
Food & Kindred Products	2,131	3,183	330	- 286	436	
Textile Mill Products	11,457	9,339	1,774	- 4,418	526	
Apparel	1,247	2,831	193	- 81	1,472	
Lumber, Wood Prods., Furniture	5,424	5,145	840	- 1,400	281	
Printing & Publishing	1,064	1,384	165	- 191	36	
Chemicals & Allied Products	2,159	3,612	334	- 338	781	
Electrical & Other Machinery	1,922	3,239	298	- 598	422	
Motor Vehicles & Equipment	269	144	42	- 50	116	
Other Transportation Equipmt.	137	303	21	- 119	26	
Other & Miscellaneous	12,561	15,019	1,945	- 410	103	
Railroads & Railway Express	3,479	2,213	539	- 1,659	146	
Trucking & Warehousing	1,245	1,737	193	- 1,177	122	
Other Transportation	1,213	1,059	188	- 154	187	
Communications	1,079	1,432	167	-	186	
Utilities & Sanitary Service	2,037	2,246	315	- 21	85	
Wholesale Trade	3,514	3,422	544	- 134	502	
Food & Dairy Prods. Stores	3,682	3,543	570	- 643	66	
Eating & Drinking Places	3,198	3,114	495	- 289	290	
Other Retail Trade	10,514	12,207	1,628	- 201	136	
Finance, Ins. & Real Estate	3,457	5,220	535	- 858	370	
Hotels & Other Personal Svs.	4,249	4,339	658	- 475	92	
Private Households	5,185	5,252	803	- 75	810	
Business & Repair Services	2,423	2,958	375	- 174	14	
Entertainment, Recreat. Svs.	738	742	114	- 102	8	
Medical, Other Prof. Svs.	8,749	13,374	1,354	- 3,717	446	
Public Administration	3,854	4,961	597	- 459	52	
Armed Forces	150	174	23	- 80	80	
Industry Not Reported	2,391	5,485	370	- 4,640	- 1,917	
<b>TOTAL ALL INDUSTRIES</b>	<b>120,763</b>	<b>133,035</b>	<b>18,697</b>	<b>- 4,968</b>	<b>- 1,452</b>	

TENNESSEE - SUBREGION 40

OCCUPATION OF EMPLOYED, 1960

Occupational Groups	Total		Male		Female	
	Number	Percent Distribution 1950-1960	Number	Percent Distribution 1950-60	Number	Percent Distribution 1950-1960
TOTAL	132,861	100.00	87,941	100.00	44,920	100.00
Professional, Technical and Kindred Workers	12,658	9.53	7,316	8.32	5,342	11.89
Farmers and Farm Managers	3,408	2.57	3,223	3.66	185	0.41
Managers, Officials and Proprietors	10,431	7.85	9,006	10.24	1,425	3.17
Clerical and Kindred Workers	15,471	11.64	5,118	5.82	10,353	23.05
Sales Workers	8,741	6.58	5,735	6.52	3,006	6.69
Craftsmen, Foremen and Kindred Workers	17,601	13.25	17,004	19.34	597	1.33
Operatives and Kindred Workers	32,253	24.28	21,726	24.71	10,527	23.43
Private Household Workers	4,671	3.52	175	0.20	4,496	10.01
Service Workers, except Private Hshld.	10,872	8.18	4,961	5.64	5,911	13.16
Farm Laborers and Farm Foremen	1,841	1.39	1,678	1.91	163	0.36
Laborers, except Mine and Farm	7,695	5.79	7,420	8.44	275	0.61
Occupation not reported	7,219	5.43	4,579	5.21	2,640	5.88
		303.30		272.88		369.75
						26.77
						35.58
						56.78
						-2.13
						46.46
						16.56
						14.81
						5.10
						4.27
						38.08
						-49.85
						7.84
						369.75

TENNESSEE - SUBREGION 40

NUMBER OF RETAIL ESTABLISHMENTS AND SALES 1963,  
AND PERCENT CHANGE 1958-1963

	<u>Establishments</u>		<u>Sales (\$1000)</u>	
	<u>Number 1963*</u>	<u>Percent Change 1958-63</u>	<u>Value 1963*</u>	<u>Percent Change 1958-63</u>
<u>ALL STORES</u>	<u>3,601</u>	<u>- 5.06</u>	<u>477,024</u>	<u>17.84</u>
Lumber, bldg. materials, etc.	164	- 11.35	30,176	3.39
General merchandise	192	- 26.44	53,725	12.06
Food stores	787	- 10.87	111,415	2.56
Automotive dealers	278	19.31	102,329	56.48
Gasoline service stations	523	0.19	38,958	15.56
Apparel, accessory stores	230	13.86	23,376	12.45
Furniture, home furnishings, etc.	200	- 17.01	23,528	- 2.52
Eating, drinking places	533	- 10.27	25,584	24.75
Drug stores, proprietary stores	119	- 11.19	14,575	4.74
Other retail stores	445	14.40	7,246	-78.58
Non-store retailers	130	- 12.75	2,144	-44.11

\*Details may not add to total because of disclosure rule.



NUMBER OF ESTABLISHMENTS IN SELECTED SERVICES  
AND SALES 1963, AND PERCENT CHANGE 1958-1963

	<u>Establishments</u>		<u>Receipts (\$1000)</u>	
	<u>Number</u> <u>1963*</u>	<u>Percent</u> <u>Change</u> <u>1958-63</u>	<u>Value</u> <u>1963*</u>	<u>Percent</u> <u>Change</u> <u>1958-63</u>
<u>All Establishments</u>	<u>2,168</u>	<u>20.44</u>	<u>61,097</u>	<u>29.19</u>
Personal Services	958	30.87	INA	INA
Auto Repair, Garages	325	20.82	INA	INA
Other Services	885	10.76	INA	INA

\*Details may not add to total because of disclosure rule.

NUMBER OF WHOLESALE ESTABLISHMENTS AND  
SALES 1963, AND PERCENT CHANGE 1958-1963

	<u>Establishments</u>		<u>Sales (\$1000)</u>	
	<u>Number</u> <u>1963*</u>	<u>Percent</u> <u>Change</u> <u>1958-63</u>	<u>Value</u> <u>1963*</u>	<u>Percent</u> <u>Change</u> <u>1958-63</u>
<u>All Establishments</u>	<u>594</u>	<u>10.41</u>	<u>539,938</u>	<u>20.65</u>
Merchant Wholesalers	429	14.10	314,047	24.88
Other Operating Types	165	1.85	224,959	15.44

\*Details may not add to total because of disclosure rule.

2

TENNESSEE - SUBREGION 41

ESTIMATED POPULATION 1965 AND  
PERCENT CHANGE 1960 - 1965

(All numbers in thousands)

<u>Estimated Population 1965</u>	<u>Change 1960-1965</u>	
	<u>Number</u>	<u>Percent</u>
690.7	36.5	5.58

PERCENT CHANGE 1962-1965 IN WORK FORCE,  
EMPLOYMENT AND UNEMPLOYMENT,  
AND 1962-1965 RATE OF UNEMPLOYMENT

(All numbers in thousands)

<u>Total Work Force</u>			<u>Total Employment</u>		
<u>1965 Number</u>	<u>Change 1962-1965</u>		<u>1965 Number</u>	<u>Change 1962-1965</u>	
	<u>Number</u>	<u>Percent</u>		<u>Number</u>	<u>Percent</u>
243.1	12.5	5.4	233.3	18.3	8.5

<u>Unemployment</u>			<u>Rate of Unemployment</u>	
<u>1965 Number</u>	<u>Change 1962-1965</u>		1962	
	<u>Number</u>	<u>Percent</u>	1963	
9.8	- 5.8	- 37.2	1964	5.5
			1965	4.0

TENNESSEE -- SUBREGION 41POPULATION BY SEX, 1960

	<u>Total</u>	<u>Male</u>	<u>Female</u>
Number	654,236	319,335	334,901
Percent Distribution	100.00	48.81	51.19
Percent Change 1950-1960	5.44	4.26	6.59

POPULATION BY PLACE, 1960

	<u>Total</u>	<u>Rural Non-Farm</u>	<u>Rural Farm</u>	<u>Urban</u>
Number	654,236	271,597	87,527	295,112
Percent Distribution	100.00	41.51	13.38	45.11
Percent Change 1950-1960	5.44	40.66	-49.98	16.93

DISTRIBUTION OF FAMILIES BY INCOME, 1960

	<u>Total</u>	<u>Under \$2,000</u>	<u>\$2,000-\$2,999</u>	<u>\$3,000-\$5,999</u>	<u>\$6,000-\$9,999</u>	<u>\$10,000 &amp; Over</u>
Number	163,957	39,502	20,787	55,728	35,311	12,629
Percent Distribution	100.00	24.09	12.68	33.99	21.54	7.70
Percent Change 1950-1960	11.71	-41.58	-27.65	57.47	421.58	544.34

EDUCATION OF PERSONS 25 AND OVER, 1960

	<u>Total*</u>	<u>Persons Completing</u>		
		<u>1-8 Years Elementary School</u>	<u>1-4 Years High School</u>	<u>1 or More Yrs of College</u>
Number	347,188	180,085	113,459	45,444
Percent Distribution	100.00	51.87	32.68	13.09
Percent Change 1950-1960	10.02	- 1.48	38.15	27.67

\*Total includes persons who have never attended school, or who have less than one year of schooling.

LABOR FORCE STATUS BY SEX - 14 AND OVER, 1960

	<u>Total</u>		<u>Male</u>		<u>Female</u>	
	<u>In Labor Force*</u>	<u>Out of Labor Force</u>	<u>In Labor Force*</u>	<u>Out of Labor Force</u>	<u>In Labor Force*</u>	<u>Out of Labor Force</u>
Number	230,427	229,042	159,193	60,881	71,234	168,161
Percent Distribution	50.15	49.85	72.34	27.66	29.76	70.24
Percent Change 1950-1960	10.55	2.30	0.57	15.94	42.08	- 1.88

\*Includes persons in the Armed Forces.

EMPLOYMENT STATUS BY SEX - 14 AND OVER, 1960

	<u>Total</u>		<u>Male</u>		<u>Female</u>	
	<u>Employed</u>	<u>Unem- ployed</u>	<u>Employed</u>	<u>Unem- ployed</u>	<u>Employed</u>	<u>Unem- ployed</u>
Number	215,864	14,062	148,542	10,174	67,322	3,888
Percent Distribution	93.88	6.12	93.59	6.41	94.54	5.46
Percent Change 1950-1960	9.08	38.11	- 1.28	35.62	41.92	45.07

SHIFT ANALYSIS: STATE PLANNING AREAS OF APPALACHIA

TENNESSEE  
PLANNING  
SUBREGION 41

	Employment		National Growth	1950 - 1960		Regional Share
	1950	1960		Industrial Mix		
Agriculture	34,149	17,524	5,287	-	18,422	- 3,489
Forestry & Fisheries	207	204	32	-	85	50
Mining	7,415	3,940	1,148	-	3,352	- 1,271
Contract Construction	16,680	15,056	2,582	-	852	- 3,355
Food & Kindred Products	3,880	5,941	601	-	520	940
Textile Mill Products	10,269	10,653	1,590	-	3,960	2,754
Apparel	2,476	5,878	383	-	162	3,180
Lumber, Wood Prods., Furniture	7,692	8,322	1,191	-	1,985	1,424
Printing & Publishing	1,384	1,852	214	-	248	5
Chemicals & Allied Products	8,346	17,092	1,292	-	1,306	6,148
Electrical & Other Machinery	924	1,706	143	-	287	352
Motor Vehicles & Equipment	187	210	29	-	35	29
Other Transportation Equipt.	164	126	25	-	142	206
Other & Miscellaneous	13,407	14,498	2,076	-	438	- 1,422
Railroads & Railway Express	4,857	2,499	752	-	2,315	- 794
Trucking & Warehousing	1,815	2,370	281	-	258	16
Other Transportation	2,146	1,680	332	-	273	525
Communications	1,633	2,277	253	-		391
Utilities & Sanitary Service	2,132	3,290	330	-	22	850
Wholesale Trade	5,075	6,391	786	-	194	724
Food & Dairy Prods. Stores	6,326	6,124	979	-	1,105	76
Eating & Drinking Places	4,720	4,931	731	-	427	93
Other Retail Trade	16,533	20,813	2,559	-	317	1,404
Finance, Ins. & Real Estate	3,250	5,244	503	-	806	684
Hotels & Other Personal Svcs.	5,872	6,365	909	-	657	241
Private Households	5,426	6,517	840	-	78	173
Business & Repair Services	4,157	4,649	644	-	298	450
Entertainment, Recreat. Svcs.	1,075	1,102	166	-	149	9
Medical, Other Prof. Svcs.	15,710	24,276	2,432	-	6,674	540
Public Administration	7,075	6,769	1,095	-	842	- 2,243
Armed Forces	349	501	54	-	187	89
Industry Not Reported	2,919	7,565	452	-	5,665	- 1,471
<b>TOTAL ALL INDUSTRIES</b>	<b>198,250</b>	<b>216,365</b>	<b>30,691</b>	<b>-</b>	<b>15,929</b>	<b>3,350</b>

TENNESSEE - SUBREGION 41

OCCUPATION OF EMPLOYED, 1960

Occupational Groups	Total			Male			Female		
	Number	Percent Distribution 1950-1960	Percent Change 1950-1960	Number	Percent Distribution 1950-60	Percent Change 1950-60	Number	Percent Distribution 1950-1960	Percent Change 1950-1960
<b>TOTAL</b>	<b>215,864</b>	<b>100.00</b>	<b>9.08</b>	<b>148,542</b>	<b>100.00</b>	<b>-1.28</b>	<b>67,322</b>	<b>100.00</b>	<b>41.92</b>
Professional, Technical and Kindred Workers	23,645	10.95	37.80	14,039	9.45	35.29	9,606	14.27	41.64
Farmers and Farm Managers	12,040	5.58	-48.87	11,479	7.73	-50.49	561	0.83	53.28
Managers, Officials and Proprietors	15,142	7.01	9.69	12,839	8.64	7.55	2,303	3.42	23.42
Clerical and Kindred Workers	22,948	10.63	33.31	7,776	5.23	12.35	15,172	22.54	47.40
Sales Workers	14,231	6.59	11.95	9,280	6.25	10.83	4,951	7.35	14.10
Craftsmen, Foremen and Kindred Workers	30,895	14.31	16.51	30,231	20.35	16.57	664	0.99	13.89
Operatives and Kindred Workers	47,019	21.78	10.02	32,769	22.06	3.04	14,250	21.17	30.33
Private Household Workers	5,891	2.73	23.73	244	0.16	-18.67	5,647	8.39	26.59
Service Workers, except Private Hshld.	16,305	7.55	23.35	7,070	4.76	-2.83	9,235	13.72	55.42
Farm Laborers and Farm Foremen	4,903	2.27	-52.25	4,457	3.00	-53.56	446	0.66	-33.43
Laborers, except Mine and Farm	11,969	5.54	-9.04	11,665	7.85	-9.14	304	0.45	-4.70
Occupation not reported	10,876	5.04	287.87	6,693	4.51	248.23	4,183	6.21	374.26

TENNESSEE - SUBREGION 41

NUMBER OF RETAIL ESTABLISHMENTS AND SALES 1963,  
AND PERCENT CHANGE 1958-1963

	<u>Establishments</u>		<u>Sales (\$1000)</u>	
	<u>Number</u> <u>1963*</u>	<u>Percent</u> <u>Change</u> <u>1958-63</u>	<u>Value</u> <u>1963*</u>	<u>Percent</u> <u>Change</u> <u>1958-63</u>
<u>ALL STORES</u>	<u>5,813</u>	<u>0.24</u>	<u>696,851</u>	<u>29.96</u>
Lumber, bldg. materials, etc.	292	6.57	43,157	14.63
General merchandise	304	- 20.83	90,753	22.03
Food stores	1,462	- 3.50	174,055	24.31
Automotive dealers	418	12.67	136,634	48.02
Gasoline service stations	875	4.67	64,037	29.44
Apparel, accessory stores	299	5.65	25,314	12.51
Furniture, home furnishings, etc.	307	0.66	31,578	47.00
Eating, drinking places	783	- 11.22	37,718	33.05
Drug stores, proprietary stores	173	6.79	27,910	55.73
Other retail stores	721	18.39	52,279	61.91
Non-store retailers	179	0.56	10,702	- 5.12

\*Details may not add to total because of disclosure rule.

NUMBER OF ESTABLISHMENTS IN SELECTED SERVICES  
AND SALES 1963, AND PERCENT CHANGE 1958-1963

	<u>Establishments</u>		<u>Receipts (\$1000)</u>	
	<u>Number</u> <u>1963*</u>	<u>Percent</u> <u>Change</u> <u>1958-63</u>	<u>Value</u> <u>1963*</u>	<u>Percent</u> <u>Change</u> <u>1958-63</u>
<u>All Establishments</u>	<u>3,497</u>	<u>25.25</u>	<u>89,093</u>	<u>38.77</u>
Personal Services	1,692	44.86	INA	INA
Auto Repair, Garages	480	15.94	INA	INA
Other Services	1,325	9.50	INA	INA

\*Details may not add to total because of disclosure rule.

NUMBER OF WHOLESALE ESTABLISHMENTS AND  
SALES 1963, AND PERCENT CHANGE 1958-1963

	<u>Establishments</u>		<u>Sales (\$1000)</u>	
	<u>Number</u> <u>1963*</u>	<u>Percent</u> <u>Change</u> <u>1958-63</u>	<u>Value</u> <u>1963*</u>	<u>Percent</u> <u>Change</u> <u>1958-63</u>
<u>All Establishments</u>	<u>796</u>	<u>18.98</u>	<u>603,755</u>	<u>12.01</u>
Merchant Wholesalers	559	17.68	324,190	27.42
Other Operating Types	237	22.16	270,276	- 2.85

\*Details may not add to total because of disclosure rule.



TENNESSEE - SUBREGION 42ESTIMATED POPULATION 1965 AND  
PERCENT CHANGE 1960 - 1965(All numbers in thousands)

<u>Estimated Population 1965</u>	<u>Change 1960-1965</u>	
	<u>Number</u>	<u>Percent</u>
344.1	17.3	5.29

PERCENT CHANGE 1962-1965 IN WORK FORCE,  
EMPLOYMENT AND UNEMPLOYMENT,  
AND 1962-1965 RATE OF UNEMPLOYMENT(All numbers in thousands)

<u>Total Work Force</u>			<u>Total Employment</u>		
<u>1965 Number</u>	<u>Change 1962-1965</u>		<u>1965 Number</u>	<u>Change 1962-1965</u>	
	<u>Number</u>	<u>Percent</u>		<u>Number</u>	<u>Percent</u>
116.8	- 0.5	- 0.4	111.0	2.5	2.3

<u>Unemployment</u>			<u>Rate of Unemployment</u>	
<u>1965 Number</u>	<u>Change 1962-1965</u>			
	<u>Number</u>	<u>Percent</u>		
5.8	- 3.0	- 34.1	1962	7.6
			1963	7.2
			1964	7.1
			1965	4.9

TENNESSEE -- SUBREGION 42POPULATION BY SEX, 1960

	<u>Total</u>	<u>Male</u>	<u>Female</u>
Number	326,784	160,720	166,064
Percent Distribution	100.00	49.18	50.82
Percent Change 1950-1960	6.69	5.42	7.95

POPULATION BY PLACE, 1960

	<u>Total</u>	<u>Rural Non-Farm</u>	<u>Rural Farm</u>	<u>Urban</u>
Number	326,784	143,388	70,639	112,757
Percent Distribution	100.00	43.88	21.62	34.50
Percent Change 1950-1960	6.69	56.07	-34.87	6.42

DISTRIBUTION OF FAMILIES BY INCOME, 1960

	<u>Total</u>	<u>Under \$2,000</u>	<u>\$2,000-\$2,999</u>	<u>\$3,000-\$5,999</u>	<u>\$6,000-\$9,999</u>	<u>\$10,000 &amp; Over</u>
Number	82,159	21,173	10,062	27,953	17,197	5,774
Percent Distribution	100.00	25.77	12.25	34.02	20.93	7.03
Percent Change 1950-1960	12.08	-36.78	-28.08	50.97	427.52	531.04

TENNESSEE - SUBREGION 42EDUCATION OF PERSONS 25 AND OVER, 1960

	<u>Total*</u>	<u>Persons Completing</u>		
		<u>1-8 Years Elementary School</u>	<u>1-4 Years High School</u>	<u>1 or More Yrs of College</u>
Number	175,736	95,936	54,569	20,850
Percent Distribution	100.00	54.59	31.05	11.86
Percent Change 1950-1960	12.50	2.92	34.64	41.02

\*Total includes persons who have never attended school, or who have less than one year of schooling.

LABOR FORCE STATUS BY SEX - 14 AND OVER, 1960

	<u>Total</u>		<u>Male</u>		<u>Female</u>	
	<u>In Labor Force*</u>	<u>Out of Labor Force</u>	<u>In Labor Force*</u>	<u>Out of Labor Force</u>	<u>In Labor Force*</u>	<u>Out of Labor Force</u>
Number	114,543	116,833	81,337	30,769	33,206	86,064
Percent Distribution	49.51	50.49	72.55	27.45	27.84	72.16
Percent Change 1950-1960	8.15	8.02	0.67	24.90	32.23	3.04

\*Includes persons in the Armed Forces.

EMPLOYMENT STATUS BY SEX - 14 AND OVER, 1960

	<u>Total</u>		<u>Male</u>		<u>Female</u>	
	<u>Employed</u>	<u>Unem- ployed</u>	<u>Employed</u>	<u>Unem- ployed</u>	<u>Employed</u>	<u>Unem- ployed</u>
Number	106,914	7,479	76,064	5,143	30,850	2,336
Percent Distribution	93.46	6.54	93.67	6.33	92.96	7.04
Percent Change 1950-1960	5.69	60.98	- 1.57	49.85	29.18	92.42

SHIFT ANALYSIS: STATE PLANNING AREAS OF APPALACHIA

	Employment		National Growth	1950 - 1960 Industrial Mix	Regional Share
	1950	1960			
Agriculture	23,619	13,958	3,656	-12,742	-576
Forestry & Fisheries	80	108	12	-33	48
Mining	425	494	66	-192	195
Contract Construction	7,052	7,391	1,092	-360	-393
Food & Kindred Products	1,636	2,098	253	219	-11
Textile Mill Products	4,481	3,242	694	-1,728	-205
Apparel	1,148	1,988	178	-75	737
Lumber, Wood Prods., Furniture	3,486	2,945	540	-900	-181
Printing & Publishing	1,924	2,908	298	345	341
Chemicals & Allied Products	10,760	10,800	1,666	1,683	-3,309
Electrical & Other Machinery	660	2,682	102	205	1,715
Motor Vehicles & Equipment	49	101	8	-9	54
Other Transportation Equipt.	48	64	7	42	-33
Other & Miscellaneous	4,623	6,594	716	151	1,104
Railroads & Railway Express	1,774	1,434	275	-846	231
Trucking & Warehousing	1,330	1,914	206	189	189
Other Transportation	978	860	151	-125	-145
Communications	692	868	107		69
Utilities & Sanitary Service	956	1,226	148	-10	132
Wholesale Trade	2,108	2,668	326	-80	314
Food & Dairy Prods. Stores	2,833	2,917	439	-495	140
Eating & Drinking Places	1,797	1,774	278	-163	-139
Other Retail Trade	8,245	9,802	1,276	158	123
Finance, Ins. & Real Estate	1,365	2,418	211	339	503
Hotels & Other Personal Svs.	2,526	2,996	391	-283	362
Private Households	2,219	2,917	344	32	323
Business & Repair Services	1,547	1,951	239	111	54
Entertainment, Recreat. Svs.	712	543	110	-98	-181
Medical, Other Prof. Svs.	7,083	10,954	1,097	3,009	-235
Public Administration	2,186	2,257	338	260	-528
Armed Forces	113	150	17	61	-41
Industry Not Reported	2,814	4,042	436	5,461	-4,669
<b>TOTAL ALL INDUSTRIES</b>	<b>101,269</b>	<b>107,064</b>	<b>15,677</b>	<b>-5,874</b>	<b>-4,012</b>

TENNESSEE - SUBREGION 42

OCCUPATION OF EMPLOYED, 1960

Occupational Groups	Total			Male			Female		
	Number	Percent Distribution	Percent Change 1950-1960	Number	Percent Distribution	Percent Change 1950-60	Number	Percent Distribution	Percent Change 1950-1960
<b>TOTAL</b>	<b>106,914</b>	<b>100.00</b>	<b>5.69</b>	<b>76,064</b>	<b>100.00</b>	<b>-1.57</b>	<b>30,850</b>	<b>100.00</b>	<b>29.18</b>
Professional, Technical and Kindred Workers	9,918	9.28	33.49	5,732	7.54	37.92	4,186	13.57	27.86
Farmers and Farm Managers	9,787	9.15	-38.31	9,317	12.25	-40.43	470	1.52	109.82
Managers, Officials and Proprietors	6,630	6.20	13.62	5,723	7.52	11.76	907	2.94	27.03
Clerical and Kindred Workers	10,750	10.05	48.38	3,963	5.21	31.62	6,787	22.00	60.30
Sales Workers	7,091	6.63	15.49	4,476	5.88	13.37	2,615	8.48	19.30
Craftsmen, Foremen and Kindred Workers	14,846	13.89	12.30	14,390	18.92	13.19	456	1.48	-10.06
Operatives and Kindred Workers	23,103	21.61	3.36	16,876	22.19	3.64	6,227	20.18	2.62
Private Household Workers	2,621	2.45	34.07	117	0.15	12.50	2,504	8.12	35.28
Service Workers, except Private Hshld.	6,945	6.50	29.98	3,052	4.01	8.81	3,893	12.62	53.39
Farm Laborers and Farm Foremen	3,928	3.67	-48.57	3,622	4.76	-44.33	306	0.99	-72.97
Laborers, except Mine and Farm	5,082	4.75	-7.08	4,940	6.49	-6.81	142	0.46	-15.48
Occupation not reported	6,213	5.81	133.13	3,856	5.07	128.84	2,357	7.64	140.51

TENNESSEE - SUBREGION 42

NUMBER OF RETAIL ESTABLISHMENTS AND SALES 1963,  
AND PERCENT CHANGE 1958-1963

	<u>Establishments</u>		<u>Sales (\$1,000)</u>	
	<u>Number</u> <u>1963*</u>	<u>Percent</u> <u>Change</u> <u>1958-63</u>	<u>Value</u> <u>1963*</u>	<u>Percent</u> <u>Change</u> <u>1958-63</u>
<u>ALL STORES</u>	<u>2,885</u>	<u>10.37</u>	<u>331,769</u>	<u>26.91</u>
Lumber, bldg. materials, etc.	154	22.22	27,517	9.49
General merchandise	180	-35.02	41,652	24.02
Food stores	794	16.76	76,490	21.69
Automotive dealers	218	18.48	75,944	42.21
Gasoline service stations	387	26.89	25,831	26.64
Apparel, accessory stores	149	4.20	14,503	7.52
Furniture, home furnishings, etc.	153	6.25	17,301	-4.80
Eating, drinking places	298	3.11	11,945	28.63
Drug stores, proprietary stores	77	20.31	10,211	34.30
Other retail stores	331	7.82	22,213	115.03
Non-store retailers	144	51.58	6,049	193.07

\*Details may not add to total because of disclosure rule.

TENNESSEE - SUBREGION 42

NUMBER OF ESTABLISHMENTS IN SELECTED SERVICES  
AND SALES 1963, AND PERCENT CHANGE 1958-1963

	<u>Establishments</u>		<u>Receipts (\$1000)</u>	
	<u>Number</u> <u>1963*</u>	<u>Percent</u> <u>Change</u> <u>1958-63</u>	<u>Value</u> <u>1963*</u>	<u>Percent</u> <u>Change</u> <u>1958-63</u>
<u>All Establishments</u>	<u>1,488</u>	<u>39.07</u>	<u>35,167</u>	<u>66.46</u>
Personal Services	690	51.98	INA	INA
Auto Repair, Garages	249	22.66	INA	INA
Other Services	549	34.89	INA	INA

\*Details may not add to total because of disclosure rule.

NUMBER OF WHOLESALE ESTABLISHMENTS AND  
SALES 1963, AND PERCENT CHANGE 1958-1963

	<u>Establishments</u>		<u>Sales (\$1000)</u>	
	<u>Number</u> <u>1963*</u>	<u>Percent</u> <u>Change</u> <u>1958-63</u>	<u>Value</u> <u>1963*</u>	<u>Percent</u> <u>Change</u> <u>1958-63</u>
<u>All Establishments</u>	<u>334</u>	<u>14.78</u>	<u>381,231</u>	<u>- 8.60</u>
Merchant Wholesalers	223	9.85	152,549	9.92
Other Operating Types	111	26.14	226,123	- 16.79

\*Details may not add to total because of disclosure rule.

V I R G I N I A

ESTIMATED POPULATION 1965 AND PERCENT CHANGE 1960-65  
 STATE, APPALACHIAN AND NON APPALACHIAN PORTIONS OF STATE  
 (All Numbers in Thousands)

<u>Area</u>	<u>Estimated Population 1965</u>	<u>Change 1960-1965</u>	
		<u>Number</u>	<u>Percent</u>
State of Virginia	4,425.6	458.7	11.56
Non Appalachian Portion	3,919.1	452.5	13.05
Appalachian Portion	506.5	6.2	1.24



PERCENT CHANGE 1962-1965 IN WORK FORCE,  
EMPLOYMENT AND UNEMPLOYMENT,  
AND 1962-1965 RATE OF UNEMPLOYMENT  
APPALACHIAN & NON-APPALACHIAN  
PORTION OF STATE  
(All Numbers in Thousands)

	<u>Total Work Force</u>		
	<u>1965</u>	<u>Change 1962-65</u>	
	<u>Number</u>	<u>Number</u>	<u>Percent</u>
Virginia	1,609.7	118.6	7.8
Non-Appalachian Portion	1,476.4	121.0	8.9
Appalachian Portion	133.3	- 2.4	- 1.8

	<u>Total Employment</u>		
	<u>1965</u>	<u>Change 1962-65</u>	
	<u>Number</u>	<u>Number</u>	<u>Percent</u>
Virginia	1,561.3	127.9	8.9
Non-Appalachian Portion	1,435.5	126.1	9.6
Appalachian Portion	125.8	1.8	1.5

	<u>Unemployment</u>		
	<u>1965</u>	<u>Change 1962-65</u>	
	<u>Number</u>	<u>Number</u>	<u>Percent</u>
Virginia	48.4	- 9.3	- 16.1
Non-Appalachian Portion	40.9	- 5.1	- 11.1
Appalachian Portion	7.5	- 4.2	- 35.9

	<u>Rate of Unemployment</u>			
	<u>1962</u>	<u>1963</u>	<u>1964</u>	<u>1965</u>
Virginia	3.9%	3.6%	3.4%	3.0%
Non-Appalachian Portion	3.4	3.2	3.0	2.8
Appalachian Portion	8.6	7.9	7.2	5.7

VIRGINIA -- STATE TOTALPOPULATION BY SEX, 1960

	<u>Total</u>	<u>Male</u>	<u>Female</u>
Number	3,954,429	1,969,556	1,984,873
Percent Distribution	100.00	49.81	50.19
Percent Change 1950-1960	19.16	17.57	20.77

POPULATION BY PLACE, 1960

	<u>Total</u>	<u>Rural Non-Farm</u>	<u>Rural Farm</u>	<u>Urban</u>
Number	3,954,429	1,352,340	397,176	2,204,913
Percent Distribution	100.00	34.20	10.04	55.76
Percent Change 1950-1960	19.16	31.73	-45.74	41.33

DISTRIBUTION OF FAMILIES BY INCOME, 1960

	<u>Total</u>	<u>Under \$2,000</u>	<u>\$2,000-\$2,999</u>	<u>\$3,000-\$5,999</u>	<u>\$6,000-\$9,999</u>	<u>\$10,000 &amp; Over</u>
Number	954,720	166,112	100,017	317,912	244,233	126,446
Percent Distribution	100.00	17.40	10.48	33.30	25.58	13.24
Percent Change 1950-1960	21.61	-39.69	-33.12	34.04	290.09	578.18

VIRGINIA -- STATE TOTAL

EDUCATION OF PERSONS 25 AND OVER, 1960

	<u>Total*</u>	<u>Persons Completing</u>		
		<u>1-8 Years Elementary School</u>	<u>1-4 Years High School</u>	<u>1 or More Yrs of College</u>
Number	2,083,159	878,750	790,721	358,332
Percent Distribution	100.00	42.18	37.96	17.20
Percent Change 1950-1960	15.72	-2.11	45.60	45.71

\*Total includes persons who have never attended school, or who have less than one year of schooling.

LABOR FORCE STATUS BY SEX - 14 AND OVER, 1960

	<u>Total</u>		<u>Male</u>		<u>Female</u>	
	<u>In Labor Force*</u>	<u>Out of Labor Force</u>	<u>In Labor Force*</u>	<u>Out of Labor Force</u>	<u>In Labor Force*</u>	<u>Out of Labor Force</u>
Number	1,532,599	1,220,470	1,058,865	301,655	473,734	918,815
Percent Distribution	55.67	44.33	77.83	22.17	34.02	65.98
Percent Change 1950-1960	17.39	11.07	8.68	27.55	42.99	6.55

\*Includes persons in the Armed Forces.

EMPLOYMENT STATUS BY SEX - 14 AND OVER, 1960

	<u>Total</u>		<u>Male</u>		<u>Female</u>	
	<u>Employed</u>	<u>Unem- ployed</u>	<u>Employed</u>	<u>Unem- ployed</u>	<u>Employed</u>	<u>Unem- ployed</u>
Number	1,340,800	58,717	889,550	38,511	451,250	20,206
Percent Distribution	95.80	4.20	95.85	4.15	95.71	4.29
Percent Change 1950-1960	16.57	26.24	6.25	18.86	44.21	43.19

VIRGINIA  
(State)

SHIFT ANALYSIS: STATE TOTAL

	Employment		1950 - 1960		Regional Share
	1950	1960	National Growth	Industrial Mix	
Agriculture	167,459	99,806	25,924	-	3,238
Forestry & Fisheries	6,7000	4,867	1,037	-	125
Mining	29,008	19,277	4,491	-	1,108
Contract Construction	82,577	91,134	12,784	-	11
Food & Kindred Products	21,069	31,844	3,262	-	4,689
Textile Mill Products	40,438	36,587	6,260	-	5,482
Apparel	13,925	22,503	2,156	-	7,331
Lumber, Wood Prods., Furniture	49,236	44,528	7,622	-	377
Printing & Publishing	11,436	18,572	1,770	-	3,313
Chemicals & Allied Products	28,908	31,982	4,475	-	5,924
Electrical & Other Machinery	3,463	16,275	536	-	11,199
Motor Vehicles & Equipment	1,644	1,754	255	-	162
Other Transportation Equipmt.	17,257	28,523	2,672	-	6,393
Other & Miscellaneous	48,048	67,367	7,438	-	10,312
Railroads & Railway Express	35,631	24,354	5,516	-	193
Trucking & Warehousing	12,332	16,834	1,909	-	838
Other Transportation	18,961	21,857	2,935	-	2,375
Communications	11,281	15,392	1,746	-	2,366
Utilities & Sanitary Service	12,284	14,735	1,985	-	60
Wholesale Trade	31,928	37,411	4,943	-	1,759
Food & Dairy Prods. Stores	32,150	33,613	4,977	-	2,101
Eating & Drinking Places	23,457	27,129	3,631	-	2,164
Other Retail Trade	101,055	131,102	15,644	-	12,467
Finance, Ins. & Real Estate	30,055	47,123	4,653	-	4,957
Hotels & Other Personal Svcs.	36,733	39,895	5,687	-	1,585
Private Households	49,318	55,737	7,635	-	1,926
Business & Repair Services	20,571	28,069	3,185	-	2,838
Entertainment, Recreat. Svcs.	7,178	7,705	1,111	-	409
Medical, Other Prof. Svcs.	88,222	150,640	13,658	-	11,281
Public Administration	99,166	130,569	15,352	-	4,247
Armed Forces	108,935	133,082	16,864	-	51,050
Industry Not Reported	18,134	43,616	2,807	-	12,519
<b>TOTAL ALL INDUSTRIES</b>	<b>1,259,099</b>	<b>1,473,882</b>	<b>194,920</b>	<b>9,651</b>	<b>10,211</b>

VIRGINIA - STATE TOTAL

OCCUPATION OF EMPLOYED, 1960

Occupational Groups	Total			Male			Female		
	Number	Percent Distribution	Percent Change 1950-1960	Number	Percent Distribution	Percent Change 1950-60	Number	Percent Distribution	Percent Change 1950-1960
<b>TOTAL</b>	<b>1,340,800</b>	<b>100.00</b>	<b>16.57</b>	<b>889,550</b>	<b>100.00</b>	<b>6.25</b>	<b>451,250</b>	<b>100.00</b>	<b>44.21</b>
Professional, Technical and Kindred Workers	153,729	11.47	62.35	90,348	10.16	63.64	63,381	14.05	60.55
Farmers and Farm Managers	58,945	4.40	-42.24	56,335	6.33	-43.65	2,610	0.58	25.60
Managers, Officials and Proprietors	160,297	7.93	19.13	90,833	10.21	17.24	15,464	3.43	31.54
Clerical and Kindred Workers	188,234	14.04	46.74	58,976	6.63	23.00	129,258	28.64	60.92
Sales Workers	93,967	7.01	28.95	58,963	6.63	25.44	35,004	7.76	35.32
Craftsmen, Foremen and Kindred Workers	177,549	13.24	16.58	173,019	19.45	16.50	4,530	1.00	19.87
Operatives and Kindred Workers	240,899	17.97	7.98	171,188	19.24	3.62	69,711	15.45	20.41
Private Household Workers	50,697	3.78	15.22	1,799	0.20	-20.92	48,898	10.84	17.19
Service Workers, except Private Hshld.	101,526	7.57	34.03	47,069	5.29	15.79	54,457	12.07	55.16
Farm Laborers and Farm Foremen	36,275	2.71	-42.07	31,586	3.55	-44.62	4,689	1.04	-15.97
Laborers, except Mine and Farm	76,519	5.71	-13.17	74,231	8.35	-13.07	2,288	0.51	-16.28
Occupation not reported	56,163	4.19	227.37	35,203	3.96	233.27	20,960	4.64	217.91

VIRGINIA -- STATE TOTAL

NUMBER OF RETAIL ESTABLISHMENTS AND SALES 1963,  
AND PERCENT CHANGE, 1958-1963

	<u>Establishments</u>		<u>Sales (\$1000)</u>	
	<u>Number</u> <u>1963*</u>	<u>Percent</u> <u>Change</u> <u>1958-63</u>	<u>Value</u> <u>1963*</u>	<u>Percent</u> <u>Change</u> <u>1958-63</u>
<u>ALL STORES</u>	<u>32,206</u>	<u>-2.38</u>	<u>4,790,120</u>	<u>28.72</u>
Lumber, bldg. materials, etc.	1,345	-9.12	264,811	23.22
General merchandise	1,876	-37.94	632,262	33.29
Food stores	7,661	0.16	1,129,219	22.21
Automotive dealers	2,053	10.50	969,854	54.00
Gasoline service stations	4,642	-0.34	375,523	23.68
Apparel, accessory stores	1,851	0.87	266,337	29.02
Furniture, home furnishings, etc.	1,750	2.40	208,476	15.86
Eating, drinking places	4,932	-5.26	276,483	23.01
Drug stores, proprietary stores	946	4.88	188,906	34.49
Other retail stores	3,832	8.65	407,982	9.42
Non-store retailers	1,336	14.97	70,267	40.02

\*Details may not add to total because of disclosure rule.

VIRGINIA - STATE TOTAL

NUMBER OF ESTABLISHMENTS IN SELECTED SERVICES  
AND SALES 1963, AND PERCENT CHANGE 1958-1963

	<u>Establishments</u>		<u>Receipts (\$1000)</u>	
	<u>Number</u> <u>1963*</u>	<u>Percent</u> <u>Change</u> <u>1958-63</u>	<u>Value</u> <u>1963*</u>	<u>Percent</u> <u>Change</u> <u>1958-63</u>
<u>All Establishments</u>	<u>17,719</u>	<u>17.17</u>	<u>589,069</u>	<u>24.93</u>
Personal Services	7,992	21.55	INA	INA
Auto Repair, Garages	2,317	16.08	INA	INA
Other Services	7,410	13.11	INA	INA

\*Details may not add to total because of disclosure rule.

NUMBER OF WHOLESALE ESTABLISHMENTS AND  
SALES 1963, AND PERCENT CHANGE 1958-1963

	<u>Establishments</u>		<u>Sales (\$1000)</u>	
	<u>Number</u> <u>1963*</u>	<u>Percent</u> <u>Change</u> <u>1958-63</u>	<u>Value</u> <u>1963*</u>	<u>Percent</u> <u>Change</u> <u>1958-63</u>
<u>All Establishments</u>	<u>4,317</u>	<u>13.10</u>	<u>4,375,838</u>	<u>25.42</u>
Merchant Wholesalers	2,876	13.99	2,004,123	32.06
Other Operating Types	1,441	11.36	2,371,715	20.31

\*Details may not add to total because of disclosure rule.

NON-APPALACHIAN PORTION OF VIRGINIA

POPULATION BY SEX, 1960

	<u>Total</u>	<u>Male</u>	<u>Female</u>
Number	3,454,112	1,722,092	1,732,020
Percent Distribution	100.00	49.86	50.14
Percent Change 1950-1960	23.94	22.25	25.66

POPULATION BY PLACE, 1960

	<u>Total</u>	<u>Rural Non-Farm</u>	<u>Rural Farm</u>	<u>Urban</u>
Number	3,454,112	1,046,687	300,334	2,107,091
Percent Distribution	100.00	30.30	8.70	61.00
Percent Change 1950-1960	23.94	35.18	-44.21	42.91

DISTRIBUTION OF FAMILIES BY INCOME, 1960

	<u>Total</u>	<u>Under \$2,000</u>	<u>\$2,000-\$2,999</u>	<u>\$3,000-\$5,999</u>	<u>\$6,000-\$9,999</u>	<u>\$10,000 &amp; Over</u>
Number	834,365	130,792	82,180	275,169	225,160	121,064
Percent Distribution	100.00	15.68	9.85	32.98	26.99	14.51
Percent Change 1950-1960	25.44	-39.53	-32.67	28.79	277.82	553.87



NON-APPALACHIAN PORTION OF VIRGINIAEDUCATION OF PERSONS 25 AND OVER, 1960

	<u>Total*</u>	<u>Persons Completing</u>		
		<u>1-8 Years Elementary School</u>	<u>1-4 Years High School</u>	<u>1 or More Yrs of College</u>
Number	1,828,224	725,276	719,150	335,886
Percent Distribution	100.00	39.67	39.34	18.37
Percent Change 1950-1960	18.37	-0.41	45.64	47.87

\*Total includes persons who have never attended school, or who have less than one year of schooling.

LABOR FORCE STATUS BY SEX - 14 AND OVER, 1960

	<u>Total</u>		<u>Male</u>		<u>Female</u>	
	<u>In Labor Force*</u>	<u>Out of Labor Force</u>	<u>In Labor Force*</u>	<u>Out of Labor Force</u>	<u>In Labor Force*</u>	<u>Out of Labor Force</u>
Number	1,375,448	1,032,784	943,104	249,102	432,344	783,682
Percent Distribution	57.11	42.89	79.11	20.89	35.55	64.45
Percent Change 1950-1960	8.11	-1.97	-0.26	10.20	32.33	-5.30

\*Includes persons in the Armed Forces.

EMPLOYMENT STATUS BY SEX - 14 AND OVER, 1960

	<u>Total</u>		<u>Male</u>		<u>Female</u>	
	<u>Employed</u>	<u>Unem- ployed</u>	<u>Employed</u>	<u>Unem- ployed</u>	<u>Employed</u>	<u>Unem- ployed</u>
Number	1,194,850	47,736	782,754	29,746	412,096	17,990
Percent Distribution	96.16	3.84	96.34	3.66	95.82	4.18
Percent Change 1950-1960	20.18	18.76	10.43	8.58	44.50	40.54

NON-APPALACHIAN PORTION OF VIRGINIA

OCCUPATION OF EMPLOYED, 1960

Occupational Groups	Total		Male		Female	
	Number	Percent Distribution 1950-1960	Number	Percent Distribution 1950-60	Number	Percent Change 1950-1960
<u>TOTAL</u>	<u>1,194,850</u>	<u>100.00</u>	<u>782,754</u>	<u>100.00</u>	<u>412,096</u>	<u>44.50</u>
Professional, Technical and Kindred Workers	142,500	11.93	84,994	10.86	57,506	63.90
Farmers and Farm Managers	46,513	3.89	44,463	5.68	2,050	24.62
Managers, Officials and Proprietors	97,052	8.12	82,937	10.60	14,115	34.16
Clerical and Kindred Workers	177,508	14.86	54,683	6.99	122,825	61.56
Sales Workers	85,359	7.14	53,884	6.88	31,475	36.79
Craftsmen, Foremen and Kindred Workers	159,022	13.31	154,880	19.79	4,142	20.02
Operatives and Kindred Workers	196,878	16.48	137,206	17.53	59,672	16.44
Private Household Workers	47,142	3.95	1,627	0.21	45,515	16.34
Service Workers, except Private Hshld.	92,375	7.73	43,106	5.51	49,269	54.56
Farm Laborers and Farm Foremen	30,397	2.54	26,188	3.35	4,209	-15.97
Laborers, except Mine and Farm	68,715	5.75	66,585	8.51	2,130	-16.21
Occupation not reported	51,389	4.30	32,201	4.11	19,188	238.83

NON-APPALACHIAN PORTION OF VIRGINIA

NUMBER OF RETAIL ESTABLISHMENTS AND SALES 1963,  
AND PERCENT CHANGE 1958-1963

	<u>Establishments</u>		<u>Sales (\$1000)</u>	
	<u>Number</u> <u>1963*</u>	<u>Percent</u> <u>Change</u> <u>1958-63</u>	<u>Value</u> <u>1963*</u>	<u>Percent</u> <u>Change</u> <u>1958-63</u>
<u>ALL STORES</u>	27,438	-2.49	4,383,106	30.14
Lumber, bldg. materials, etc.	1,159	-10.30	236,138	24.30
General merchandise	1,543	-35.30	598,557	37.66
Food stores	6,187	-2.43	1,020,950	22.47
Automotive dealers	1,746	10.93	885,043	57.27
Gasoline service stations	3,955	-0.68	334,234	25.15
Apparel, accessory stores	1,604	-0.44	249,444	28.40
Furniture, home furnishings, etc.	1,533	2.75	192,756	16.47
Eating, drinking places	4,330	-4.67	258,092	24.57
Drug stores, proprietary stores	834	3.99	179,395	35.72
Other retail stores	3,369	9.45	374,624	8.28
Non-store retailers	1,196	15.22	64,919	32.73

\*Details may not add to total because of disclosure rule.

NON-APPALACHIAN PORTION OF VIRGINIA

NUMBER OF ESTABLISHMENTS IN SELECTED SERVICES  
AND SALES 1963, AND PERCENT CHANGE 1958-1963

	<u>Establishments</u>		<u>Receipts (\$1000)</u>	
	<u>Number 1963*</u>	<u>Percent Change 1958-63</u>	<u>Value 1963*</u>	<u>Percent Change 1958-63</u>
<u>All Establishments</u>	<u>15,876</u>	<u>16.98</u>	<u>551,651</u>	<u>24.41</u>
Personal Services	7,130	20.42	INA	INA
Auto Repair, Garages	2,046	18.20	INA	INA
Other Services	6,700	13.19	INA	INA

\*Details may not add to total because of disclosure rule.

NUMBER OF WHOLESALE ESTABLISHMENTS AND  
SALES 1963, AND PERCENT CHANGE 1958-1963

	<u>Establishments</u>		<u>Sales (\$1000)</u>	
	<u>Number 1963*</u>	<u>Percent Change 1958-63</u>	<u>Value 1963*</u>	<u>Percent Change 1958-63</u>
<u>All Establishments</u>	<u>3,935</u>	<u>13.30</u>	<u>4,135,285</u>	<u>26.60</u>
Merchant Wholesalers	2,633	14.48	1,891,427	33.09
Other Operating Types	1,302	11.00	2,255,453	21.74

\*Details may not add to total because of disclosure rule.

APPALACHIAN PORTION OF VIRGINIAPOPULATION BY SEX, 1960

	<u>Total</u>	<u>Male</u>	<u>Female</u>
Number	500,317	247,464	252,853
Percent Distribution	100.00	49.46	50.54
Percent Change 1950-1960	- 5.89	- 7.17	- 4.61

POPULATION BY PLACE, 1960

	<u>Total</u>	<u>Rural Non-Farm</u>	<u>Rural Farm</u>	<u>Urban</u>
Number	500,317	305,653	96,842	97,822
Percent Distribution	100.00	61.09	19.36	19.55
Percent Change 1950-1960	- 5.89	21.15	-49.98	14.11

DISTRIBUTION OF FAMILIES BY INCOME, 1960

	<u>Total</u>	<u>Under \$2,000</u>	<u>\$2,000-\$2,999</u>	<u>\$3,000-\$5,999</u>	<u>\$6,000-\$9,999</u>	<u>\$10,000 &amp; Over</u>
Number	120,355	35,320	17,837	42,743	19,073	5,382
Percent Distribution	100.00	29.35	14.82	35.51	15.85	4.47
Percent Change 1950-1960	0.39	-40.29	-35.14	81.77	532.60	368.00

APPALACHIAN PORTION OF VIRGINIA

EDUCATION OF PERSONS 25 AND OVER, 1960

	<u>Total*</u>	<u>Persons Completing</u>		
		<u>1-8 Years Elementary School</u>	<u>1-4 Years High School</u>	<u>1 or More Yrs of College</u>
Number	254,935	153,474	71,571	22,446
Percent Distribution	100.00	60.20	28.07	8.80
Percent Change 1950-1960	-0.26	-9.39	45.17	19.55

\*Total includes persons who have never attended school, or who have less than one year of schooling.

LABOR FORCE STATUS BY SEX - 14 AND OVER, 1960

	<u>Total</u>		<u>Male</u>		<u>Female</u>	
	<u>In Labor Force*</u>	<u>Out of Labor Force</u>	<u>In Labor Force*</u>	<u>Out of Labor Force</u>	<u>In Labor Force*</u>	<u>Out of Labor Force</u>
Number	157,151	187,686	115,761	52,553	41,390	135,133
Percent Distribution	45.57	54.43	68.78	31.22	23.45	76.55
Percent Change 1950-1960	-3.34	-0.93	-13.31	20.55	42.52	-7.35

\*Includes persons in the Armed Forces.

EMPLOYMENT STATUS BY SEX - 14 AND OVER, 1960

	<u>Total</u>		<u>Male</u>		<u>Female</u>	
	<u>Employed</u>	<u>Unem- ployed</u>	<u>Employed</u>	<u>Unem- ployed</u>	<u>Employed</u>	<u>Unem- ployed</u>
Number	145,950	10,981	106,796	8,765	39,154	2,216
Percent Distribution	93.00	7.00	92.42	7.58	94.64	5.36
Percent Change 1950-1960	-6.53	73.89	-16.85	75.12	41.30	69.16

VIRGINIA  
(State)

SHIFT ANALYSIS: APPALACHIAN PORTION OF STATE

	Employment		National Growth	1950 - 1960		Regional Share
	1950	1960		Industrial Mix		
Agriculture	35,939	18,689	5,564	-19,388	-3,426	
Forestry & Fisheries	170	192	26	-70	65	
Mining	26,435	16,933	4,092	-11,951	-1,644	
Contract Construction	8,774	8,438	1,358	-448	-1,246	
Food & Kindred Products	1,578	2,323	244	212	289	
Textile Mill Products	6,151	7,006	952	-2,372	2,275	
Apparel	2,004	4,577	310	-131	2,394	
Lumber, Wood Prods., Furniture	7,864	6,731	1,217	-2,030	-321	
Printing & Publishing	620	968	96	111	141	
Chemicals & Allied Products	5,336	6,271	826	835	-726	
Electrical & Other Machinery	574	1,529	89	179	688	
Motor Vehicles & Equipment	66	176	10	-12	112	
Other Transportation Equipmt.	39	49	6	34	-30	
Other & Miscellaneous	4,822	7,438	746	157	1,712	
Railroads & Railway Express	4,926	3,295	763	-2,348	-45	
Trucking & Warehousing	1,687	2,070	261	240	-118	
Other Transportation	1,423	1,222	220	-181	-240	
Communications	816	928	126		-14	
Utilities & Sanitary Service	1,440	1,420	223	-15	-228	
Wholesale Trade	2,150	2,591	333	-82	190	
Food & Dairy Prods. Stores	3,940	4,066	610	-688	204	
Eating & Drinking Places	2,348	2,580	363	-212	81	
Other Retail Trade	10,115	12,954	1,566	194	1,079	
Finance, Ins. & Real Estate	1,491	2,188	231	370	96	
Hotels & Other Personal Svs.	3,840	4,223	594	-430	218	
Private Households	3,200	4,071	495	46	330	
Business & Repair Services	2,561	2,182	396	184	-959	
Entertainment, Recreat. Svs.	743	707	115	-103	-48	
Medical, Other Prof. Svs.	8,513	13,023	1,318	3,617	-424	
Public Administration	3,267	3,817	506	389	-345	
Armed Forces	122	220	19	65	14	
Industry Not Reported	3,315	3,293	513	6,434	-6,969	
<b>TOTAL ALL INDUSTRIES</b>	<b>156,269</b>	<b>146,170</b>	<b>24,188</b>	<b>-27,394</b>	<b>-6,895</b>	

APPALACHIAN PORTION OF VIRGINIA

OCCUPATION OF EMPLOYED, 1960

Occupational Groups	Total			Male			Female		
	Number	Percent Distribution 1950-1960	Percent Change 1950-1960	Number	Percent Distribution 1950-60	Percent Change 1950-60	Number	Percent Distribution 1950-1960	Percent Change 1950-1960
<b>TOTAL</b>	<b>145,950</b>	<b>100.00</b>	<b>-6.53</b>	<b>106,796</b>	<b>100.00</b>	<b>-16.85</b>	<b>39,154</b>	<b>100.00</b>	<b>41.30</b>
Professional, Technical and Kindred Workers	11,229	7.69	37.37	5,354	5.01	41.60	5,875	15.00	33.74
Farmers and Farm Managers	12,432	8.52	-47.65	11,872	11.12	-49.08	560	1.43	29.33
Managers, Officials and Proprietors	9,245	6.33	2.54	7,896	7.39	1.48	1,349	3.45	9.23
Clerical and Kindred Workers	10,726	7.35	32.16	4,293	4.02	12.47	6,433	16.43	49.64
Sales Workers	8,608	5.90	13.41	5,009	4.76	7.33	3,529	9.01	23.48
Craftsmen, Foremen and Kindred Workers	18,527	12.69	2.97	18,139	16.98	2.69	388	0.99	18.29
Operatives and Kindred Workers	44,021	30.16	-7.61	33,982	31.82	-17.12	10,039	25.64	51.01
Private Household Workers	3,555	2.44	28.29	172	0.16	2.38	3,383	8.64	29.97
Service Workers, except Private Hshld.	9,151	6.27	35.23	3,963	3.71	11.76	5,188	13.25	61.07
Farm Laborers and Farm Foremen	5,878	4.03	-50.86	5,398	5.05	-52.61	480	1.23	-15.94
Laborers, except Mine and Farm	7,804	5.35	-16.71	7,646	7.16	-16.70	158	0.40	-17.28
Occupation not reported	4,774	3.27	59.56	3,002	2.81	45.59	1,772	4.53	90.54



APPALACHIAN PORTION OF VIRGINIA

NUMBER OF RETAIL ESTABLISHMENTS AND SALES 1963,  
AND PERCENT CHANGE 1958-1963

	<u>Establishments</u>		<u>Sales (\$1000)</u>	
	<u>Number</u> <u>1963*</u>	<u>Percent</u> <u>Change</u> <u>1958-63</u>	<u>Value</u> <u>1963*</u>	<u>Percent</u> <u>Change</u> <u>1958-63</u>
<u>ALL STORES</u>	<u>4,768</u>	<u>-1.77</u>	<u>407,014</u>	<u>15.23</u>
Lumber, bldg. materials, etc.	186	-1.06	28,673	14.93
General merchandise	333	-47.81	33,705	-14.76
Food stores	1,474	12.69	108,269	11.98
Automotive dealers	307	8.10	84,811	26.58
Gasoline service stations	687	4.41	41,289	12.93
Apparel, accessory stores	247	10.27	16,893	38.88
Furniture, home furnishings, etc.	217	-	15,720	8.82
Eating, drinking places	602	-9.34	18,391	4.65
Drug stores, proprietary stores	112	12.00	9,511	14.92
Other retail stores	463	3.12	33,358	24.22
Non-store retailers	140	12.90	5,348	319.45

\*Details may not add to total because of disclosure rule.

APPALACHIAN PORTION OF VIRGINIA

NUMBER OF ESTABLISHMENTS IN SELECTED SERVICES  
AND SALES 1963, AND PERCENT CHANGE 1958-1963.

	<u>Establishments</u>		<u>Receipts (\$1000)</u>	
	<u>Number</u> <u>1963*</u>	<u>Percent</u> <u>Change</u> <u>1958-63</u>	<u>Value</u> <u>1963*</u>	<u>Percent</u> <u>Change</u> <u>1958-63</u>
<u>All Establishments</u>	<u>1,843</u>	<u>18.83</u>	<u>37,418</u>	<u>33.09</u>
Personal Services	862	31.80	INA	INA
Auto Repair, Garages	271	2.26	INA	INA
Other Services	710	12.34	INA	INA

\*Details may not add to total because of disclosure rule.

NUMBER OF WHOLESALE ESTABLISHMENTS AND  
SALES 1963, AND PERCENT CHANGE 1958-1963

	<u>Establishments</u>		<u>Sales (\$1000)</u>	
	<u>Number</u> <u>1963*</u>	<u>Percent</u> <u>Change</u> <u>1958-63</u>	<u>Value</u> <u>1963*</u>	<u>Percent</u> <u>Change</u> <u>1958-63</u>
<u>All Establishments</u>	<u>382</u>	<u>11.05</u>	<u>240,553</u>	<u>8.18</u>
Merchant Wholesalers	243	8.97	112,696	16.86
Other Operating Types	139	14.88	116,262	-2.08

\*Details may not add to total because of disclosure rule.

VIRGINIA - SUBREGION 23

ESTIMATED POPULATION 1965 AND  
PERCENT CHANGE 1960 - 1965

(All numbers in thousands)

<u>Estimated Population 1965</u>	<u>Change 1960-1965</u>	
	<u>Number</u>	<u>Percent</u>
95.6	-4.6	-4.59

PERCENT CHANGE 1962-1965 IN WORK FORCE,  
EMPLOYMENT AND UNEMPLOYMENT,  
AND 1962-1965 RATE OF UNEMPLOYMENT

(All numbers in thousands)

<u>Total Work Force</u>			<u>Total Employment</u>		
<u>1965 Number</u>	<u>Change 1962-1965</u>		<u>1965 Number</u>	<u>Change 1962-1965</u>	
	<u>Number</u>	<u>Percent</u>		<u>Number</u>	<u>Percent</u>
21.8	-2.4	-9.6	19.8	-1.1	-5.3

<u>Unemployment</u>			<u>Rate of Unemployment</u>	
<u>1965 Number</u>	<u>Change 1962-1965</u>		1962	13.5
	<u>Number</u>	<u>Percent</u>	1963	11.5
2.0	-1.2	-37.5	1964	11.0
			1965	9.1

VIRGINIA - SUBREGION 23POPULATION BY SEX, 1960

	<u>Total</u>	<u>Male</u>	<u>Female</u>
Number	100,212	49,333	50,879
Percent Distribution	100.00	49.23	50.77
Percent Change 1950-1960	- 16.55	-17.93	-15.16

POPULATION BY PLACE, 1960

	<u>Total</u>	<u>Rural Non-Farm</u>	<u>Rural Farm</u>	<u>Urban</u>
Number	100,212	66,380	21,534	12,298
Percent Distribution	100.00	66.24	21.49	12.27
Percent Change 1950-1960	-16.55	- 2.13	-45.97	- 0.85

DISTRIBUTION OF FAMILIES BY INCOME, 1960

	<u>Total</u>	<u>Under \$2,000</u>	<u>\$2,000-\$2,999</u>	<u>\$3,000-\$5,999</u>	<u>\$6,000-\$9,999</u>	<u>\$10,000 &amp; Over</u>
Number	23,731	9,202	3,442	6,861	3,296	930
Percent Distribution	100.00	38.78	14.50	28.91	13.89	3.92
Percent Change 1950-1960	10.26	-34.95	-45.60	55.75	504.77	615.38

EDUCATION OF PERSONS 25 AND OVER, 1960

	<u>Total*</u>	<u>Persons Completing</u>		
		<u>1-8 Years Elementary School</u>	<u>1-4 Years High School</u>	<u>1 or More Yrs of College</u>
Number	50,610	33,208	11,865	3,350
Percent Distribution	100.00	65.62	23.44	6.62
Percent Change 1950-1960	- 8.60	-15.21	29.89	5.51

\*Total includes persons who have never attended school, or who have less than one year of schooling.

LABOR FORCE STATUS BY SEX - 14 AND OVER, 1960

	<u>Total</u>		<u>Male</u>		<u>Female</u>	
	<u>In Labor Force*</u>	<u>Out of Labor Force</u>	<u>In Labor Force*</u>	<u>Out of Labor Force</u>	<u>In Labor Force*</u>	<u>Out of Labor Force</u>
Number	26,751	41,685	21,023	12,188	5,728	29,497
Percent Distribution	39.09	60.91	63.30	36.70	16.26	83.74
Percent Change 1950-1960	-19.88	- 7.92	-26.95	16.54	24.20	-15.27

\*Includes persons in the Armed Forces.

EMPLOYMENT STATUS BY SEX - 14 AND OVER, 1960

	<u>Total</u>		<u>Male</u>		<u>Female</u>	
	<u>Employed</u>	<u>Unem- ployed</u>	<u>Employed</u>	<u>Unem- ployed</u>	<u>Employed</u>	<u>Unem- ployed</u>
Number	24,413	2,314	18,952	2,047	5,461	267
Percent Distribution	91.34	8.66	90.25	9.75	95.34	4.66
Percent Change 1950-1960	-23.32	50.65	-30.98	57.22	24.76	14.10

VIRGINIA  
PLANNING  
SUBREGION 23

SHIFT ANALYSIS:  
STATE PLANNING AREAS OF APPALACHIA

1950 - 1960

	Employment		National Growth	Industrial Mix	Regional Share
	1950	1960			
Agriculture	7,463	3,924	1,155	-4,026	-668
Forestry & Fisheries	26	32	4	-11	13
Mining	9,630	4,880	1,491	-4,353	-1,887
Contract Construction	1,383	1,478	214	-71	-48
Food & Kindred Products	237	319	37	32	14
Textile Mill Products	404	78	63	-156	-233
Apparel	76	147	12	-5	64
Lumber, Wood Prods., Furniture	493	480	76	-127	38
Printing & Publishing	208	329	32	37	51
Chemicals & Allied Products	572	871	89	89	121
Electrical & Other Machinery	60	84	9	19	-4
Motor Vehicles & Equipment	18	16	3	-3	-1
Other Transportation Equipt.	1	7		1	5
Other & Miscellaneous	480	441	74	16	-129
Railroads & Railway Express	888	591	137	-423	-11
Trucking & Warehousing	274	321	42	39	-34
Other Transportation	295	228	46	-38	-75
Communications	176	178	27		-25
Utilities & Sanitary Service	181	196	28	-2	-11
Wholesale Trade	527	508	82	-20	-80
Food & Dairy Prods. Stores	929	935	144	-162	24
Eating & Drinking Places	640	497	99	-58	-184
Other Retail Trade	1,967	2,285	305	38	-24
Finance, Ins. & Real Estate	277	391	43	69	2
Hotels & Other Personal Svcs.	664	734	103	-74	41
Private Households	463	553	72	7	12
Business & Repair Services	522	288	81	37	-352
Entertainment, Recreat. Svcs.	196	157	30	-27	-42
Medical, Other Prof. Svcs.	1,508	2,248	233	641	-134
Public Administration	649	703	100	77	-124
Armed Forces	17	24	3	9	-5
Industry Not Reported	630	514	98	1,223	-1,436
<b>TOTAL ALL INDUSTRIES</b>	<b>31,854</b>	<b>24,437</b>	<b>4,932</b>	<b>-7,222</b>	<b>-5,-22</b>

VIRGINIA - SUBREGION 23

OCCUPATION OF EMPLOYED, 1960

Occupational Groups	Total		Male		Female	
	Number	Percent Distribution 1950-1960	Number	Percent Distribution 1950-60	Number	Percent Distribution 1950-1960
<b>TOTAL</b>	<b>24,413</b>	<b>100.00</b>	<b>18,952</b>	<b>100.00</b>	<b>5,461</b>	<b>100.00</b>
		<b>-23.32</b>		<b>-30.98</b>		<b>24.76</b>
Professional, Technical and Kindred Workers	1,951	7.99	923	4.87	1,028	18.82
		28.44		30.92		26.29
Farmers and Farm Managers	3,037	12.44	2,930	15.46	107	1.96
		-43.68		-44.88		40.79
Managers, Officials and Proprietors	1,637	6.71	1,388	7.32	249	4.56
		15.62		-15.37		-17.00
Clerical and Kindred Workers	1,645	6.74	644	3.40	1,001	18.33
		11.98		-10.43		33.47
Sales Workers	1,728	7.08	966	5.10	762	13.95
		3.60		-6.18		19.25
Craftsmen, Foremen and Kindred Workers	3,005	12.31	2,963	15.63	42	0.77
		-9.90		-9.42		-34.38
Operatives and Kindred Workers	6,625	27.14	6,116	32.27	509	9.32
		-40.42		42.44		3.04
Private Household Workers	468	1.92	28	0.15	440	8.06
		15.84		55.56		13.99
Service Workers, except Private Hshld.	1,504	6.16	563	2.97	941	17.23
		24.30		-2.60		48.89
Farm Laborers and Farm Foremen	836	3.42	730	3.85	106	1.95
		-59.36		-63.57		100.00
Laborers, except Mine and Farm	1,246	5.10	1,223	6.45	23	0.42
		8.82		8.71		15.00
Occupation not reported	731	2.99	478	2.52	253	4.63
		26.26		11.16		69.80

VIRGINIA - SUBREGION 23

NUMBER OF RETAIL ESTABLISHMENTS AND SALES 1963,  
AND PERCENT CHANGE 1958-1963

	<u>Establishments</u>		<u>Sales (\$1000)</u>	
	<u>Number</u> <u>1963*</u>	<u>Percent</u> <u>Change</u> <u>1958-63</u>	<u>Value</u> <u>1963*</u>	<u>Percent</u> <u>Change</u> <u>1958-63</u>
<u>ALL STORES</u>	<u>972</u>	<u>-9.58</u>	<u>68,874</u>	<u>3.71</u>
Lumber, bldg. materials, etc.	50	19.05	5,253	32.89
General merchandise	72	-43.85	5,118	-28.56
Food stores	346	1.47	20,306	12.63
Automotive dealers	53	15.22	13,888	19.83
Gasoline service stations	125	-2.34	6,812	-10.39
Apparel, accessory stores	43	-12.24	1,074	23.45
Furniture, home furnishings, etc.	40	-24.53	2,882	-8.80
Eating, drinking places	120	-14.89	3,011	-10.97
Drug stores, proprietary stores	21	-8.70	1,834	4.56
Other retail stores	85	-15.84	5,606	-11.09
Non-store retailers	16	-23.81	67	-6.94

\*Details may not add to total because of disclosure rule.



NUMBER OF ESTABLISHMENTS IN SELECTED SERVICES  
AND SALES 1963, AND PERCENT CHANGE 1958-1963

	<u>Establishments</u>		<u>Receipts (\$1000)</u>	
	<u>Number</u> <u>1963*</u>	<u>Percent</u> <u>Change</u> <u>1958-63</u>	<u>Value</u> <u>1963*</u>	<u>Percent</u> <u>Change</u> <u>1958-63</u>
<u>All Establishments</u>	<u>322</u>	<u>17.52</u>	<u>5,666</u>	<u>22.22</u>
Personal Services	158	16.18	INA	INA
Auto Repair, Garages	46	9.52	INA	INA
Other Services	118	22.92	INA	INA

\*Details may not add to total because of disclosure rule.

NUMBER OF WHOLESALE ESTABLISHMENTS AND  
SALES 1963, AND PERCENT CHANGE 1958-1963

	<u>Establishments</u>		<u>Sales (\$1000)</u>	
	<u>Number</u> <u>1963*</u>	<u>Percent</u> <u>Change</u> <u>1958-63</u>	<u>Value</u> <u>1963*</u>	<u>Percent</u> <u>Change</u> <u>1958-63</u>
<u>All Establishments</u>	<u>80</u>	<u>21.21</u>	<u>42,182</u>	<u>23.57</u>
Merchant Wholesalers	49	11.36	21,452	20.06
Other Operating Types	31	40.91	20,730	47.73

\*Details may not add to total because of disclosure rule.

VIRGINIA - SUBREGION 24

ESTIMATED POPULATION 1965 AND  
PERCENT CHANGE 1960 - 1965

(All numbers in thousands)

<u>Estimated Population 1965</u>	<u>Change 1960-1965</u>	
	<u>Number</u>	<u>Percent</u>
129.3	1.3	1.02

PERCENT CHANGE 1962-1965 IN WORK FORCE,  
EMPLOYMENT AND UNEMPLOYMENT,  
AND 1962-1965 RATE OF UNEMPLOYMENT

(All numbers in thousands)

<u>Total Work Force</u>			<u>Total Employment</u>		
<u>1965 Number</u>	<u>Change 1962-1965</u>		<u>1965 Number</u>	<u>Change 1962-1965</u>	
	<u>Number</u>	<u>Percent</u>		<u>Number</u>	<u>Percent</u>
31.4	-1.6	-4.9	29.4	0	0

<u>Unemployment</u>			<u>Rate of Unemployment</u>	
<u>1965 Number</u>	<u>Change 1962-1965</u>			
	<u>Number</u>	<u>Percent</u>		
2.0	-1.6	-44.5	1962	11.2
			1963	10.5
			1964	9.3
			1965	6.4

VIRGINIA - SUBREGION 24POPULATION BY SEX, 1960

	<u>Total</u>	<u>Male</u>	<u>Female</u>
Number	128,016	64,310	63,706
Percent Distribution	100.00	50.24	49.76
Percent Change 1950-1960	- 4.09	- 5.25	-2.89

POPULATION BY PLACE, 1960

	<u>Total</u>	<u>Rural Non-Farm</u>	<u>Rural Farm</u>	<u>Urban</u>
Number	128,016	98,616	17,202	12,198
Percent Distribution	100.00	77.03	13.44	9.53
Percent Change 1950-1960	- 4.09	29.31	- 64.42	37.67

DISTRIBUTION OF FAMILIES BY INCOME, 1960

	<u>Total</u>	<u>Under \$2,000</u>	<u>\$2,000-\$2,999</u>	<u>\$3,000-\$5,999</u>	<u>\$6,000-\$9,999</u>	<u>\$10,000 &amp; Over</u>
Number	28,859	8,887	4,724	9,549	4,455	1,244
Percent Distribution	100.00	30.79	16.37	33.09	15.44	4.31
Percent Change 1950-1960	1.30	-32.70	-40.95	96.68	514.48	328.97

EDUCATION OF PERSONS 25 AND OVER, 1960

	<u>Total*</u>	<u>Persons Completing</u>		
		<u>1-8 Years Elementary School</u>	<u>1-4 Years High School</u>	<u>1 or More Yrs of College</u>
Number	58,804	37,810	13,950	4,080
Percent Distribution	100.00	64.30	23.72	6.94
Percent Change 1950-1960	2.62	- 6.13	55.35	23.08

\*Total includes persons who have never attended school, or who have less than one year of schooling.

LABOR FORCE STATUS BY SEX - 14 AND OVER, 1960

	<u>Total</u>		<u>Male</u>		<u>Female</u>	
	<u>In Labor Force*</u>	<u>Out of Labor Force</u>	<u>In Labor Force*</u>	<u>Out of Labor Force</u>	<u>In Labor Force*</u>	<u>Out of Labor Force</u>
Number	34,249	48,430	27,230	13,973	7,019	34,457
Percent Distribution	41.42	58.58	66.09	33.91	16.92	83.08
Percent Change 1950-1960	- 3.32	1.01	- 13.17	26.50	72.67	- 6.62

\*Includes persons in the Armed Forces.

EMPLOYMENT STATUS BY SEX - 14 AND OVER, 1960

	<u>Total</u>		<u>Male</u>		<u>Female</u>	
	<u>Employed</u>	<u>Unem- ployed</u>	<u>Employed</u>	<u>Unem- ployed</u>	<u>Employed</u>	<u>Unem- ployed</u>
Number	31,426	2,795	24,798	2,408	6,628	387
Percent Distribution	91.83	8.17	91.15	8.85	94.48	5.52
Percent Change 1950-1960	- 8.45	163.18	-18.41	156.17	68.44	217.21

VIRGINIA SHIFT ANALYSIS: STATE PLANNING AREAS OF APPALACHIA

PLANNING  
SUBREGION 24

	Employment		National Growth	1950 - 1960		Regional Share
	1950	1960		Industrial Mix		
Agriculture	6,312	2,977	977	-3,405	-907	
Forestry & Fisheries	11	24	2	-5	16	
Mining	14,830	10,991	2,296	-6,704	569	
Contract Construction	1,397	1,476	216	-71	-66	
Food & Kindred Products	250	323	39	34	1	
Textile Mill Products	28	31	4	-11	9	
Apparel	23	414	4	-2	389	
Lumber, Wood Prods., Furniture	1,086	750	168	-280	-224	
Printing & Publishing	56	127	9	10	52	
Chemicals & Allied Products	19	50	3	3	25	
Electrical & Other Machinery	46	567	7	14	500	
Motor Vehicles & Equipment	8	27	1	-1	19	
Other Transportation Equipt.	2	8		2	4	
Other & Miscellaneous	300	281	46	10	-75	
Railroads & Railway Express	877	591	136	-418	-4	
Trucking & Warehousing	338	469	52	48	31	
Other Transportation	270	230	42	-34	-47	
Communications	120	160	19		21	
Utilities & Sanitary Service	279	371	43	-3	52	
Wholesale Trade	377	640	58	-14	219	
Food & Dairy Prods. Stores	962	1,075	149	-168	132	
Eating & Drinking Places	423	549	65	-38	99	
Other Retail Trade	1,646	2,712	255	32	780	
Finance, Ins. & Real Estate	226	397	35	56	80	
Hotels & Other Personal Svs.	511	667	79	-57	134	
Private Households	543	652	84	8	17	
Business & Repair Services	591	600	91	42	-125	
Entertainment, Recreat. Svs.	103	100	16	-14	-5	
Medical, Other Prof. Svs.	1,534	2,464	237	652	41	
Public Administration	554	800	86	66	94	
Armed Forces	37	28	6	20	-35	
Industry Not Reported	605	903	94	1,174	-970	
<b>TOTAL ALL INDUSTRIES</b>	<b>34,364</b>	<b>31,454</b>	<b>5,319</b>	<b>-9,054</b>	<b>826</b>	

VIRGINIA - SUBREGION 24

OCCUPATION OF EMPLOYED, 1960

Occupational Groups	Total			Male			Female		
	Number	Percent Distribution	Percent Change 1950-1960	Number	Percent Distribution	Percent Change 1950-60	Number	Percent Distribution	Percent Change 1950-1960
<b>TOTAL</b>	31,426	100.00	-8.45	24,798	100.00	-18.41	6,628	100.00	68.44
Professional, Technical and Kindred Workers	2,147	6.83	45.07	920	3.71	48.63	1,227	18.51	42.51
Farmers and Farm Managers	1,730	5.50	-55.60	1,680	6.77	-56.22	50	0.75	-15.25
Managers, Officials and Proprietors	2,280	7.26	23.51	1,895	7.64	18.44	385	5.80	56.50
Clerical and Kindred Workers	1,953	6.21	42.87	825	3.33	17.19	1,128	17.02	70.14
Sales Workers	1,914	6.09	29.24	1,064	4.29	18.88	850	12.82	45.05
Craftsmen, Foremen and Kindred Workers	3,859	12.28	8.73	3,808	15.36	8.37	51	0.77	45.71
Operatives and Kindred Workers	11,953	38.04	-19.90	11,051	44.56	-24.50	902	13.61	216.49
Private Household Workers	608	1.93	25.10	26	0.10	-25.71	582	8.78	29.05
Service Workers, except Private Hshld.	1,514	4.82	55.76	541	2.18	26.70	973	14.68	78.53
Farm Laborers and Farm Foremen	1,211	3.85	-48.99	1,173	4.73	-49.68	38	0.57	-11.63
Laborers, except Mine and Farm	1,115	3.55	-19.32	1,078	4.35	-21.14	37	0.56	146.67
Occupation not reported	1,142	3.63	99.65	737	2.97	73.00	405	6.11	177.40

VIRGINIA - SUBREGION 24

NUMBER OF RETAIL ESTABLISHMENTS AND SALES 1963,  
AND PERCENT CHANGE 1958-1963

	Establishments		Sales (\$1000)	
	Number 1963*	Percent Change 1958-63	Value 1963*	Percent Change 1958-63
<u>ALL STORES</u>	<u>1,043</u>	<u>-1.32</u>	<u>91,416</u>	<u>12.49</u>
Lumber, bldg. materials, etc.	30	20.00	4,353	47.06
General merchandise	95	-44.77	10,949	4.08
Food stores	361	13.88	29,103	24.80
Automotive dealers	66	-12.00	16,939	-4.68
Gasoline service stations	133	9.02	7,297	13.22
Apparel, accessory stores	57	50.00	3,312	43.44
Furniture, home furnishings, etc.	44	-8.33	4,207	34.19
Eating, drinking places	128	-7.91	2,991	-2.61
Drug stores, proprietary stores	22	22.22	2,445	52.24
Other retail stores	84	9.09	7,914	-4.82
Non-store retailers	23	-11.54	1,374	527.40

\*Details may not add to total because of disclosure rule.

NUMBER OF ESTABLISHMENTS IN SELECTED SERVICES  
AND SALES 1963, AND PERCENT CHANGE 1958-1963

	<u>Establishments</u>		<u>Receipts (\$1000)</u>	
	<u>Number</u> <u>1963*</u>	<u>Percent</u> <u>Change</u> <u>1958-63</u>	<u>Value</u> <u>1963*</u>	<u>Percent</u> <u>Change</u> <u>1958-63</u>
<u>All Establishments</u>	<u>333</u>	<u>6.73</u>	<u>7,232</u>	<u>23.84</u>
Personal Services	163	13.99	INA	INA
Auto Repair, Garages	49	-15.52	INA	INA
Other Services	121	9.01	INA	INA

\*Details may not add to total because of disclosure rule.

NUMBER OF WHOLESALE ESTABLISHMENTS AND  
SALES 1963, AND PERCENT CHANGE 1958-1963

	<u>Establishments</u>		<u>Sales (\$1000)</u>	
	<u>Number</u> <u>1963*</u>	<u>Percent</u> <u>Change</u> <u>1958-63</u>	<u>Value</u> <u>1963*</u>	<u>Percent</u> <u>Change</u> <u>1958-63</u>
<u>All Establishments</u>	<u>87</u>	<u>29.85</u>	<u>54,020</u>	<u>-13.66</u>
Merchant Wholesalers	64	42.22	34,485	53.53
Other Operating Types	23	4.55	15,061	-61.03

\*Details may not add to total because of disclosure rule.



VIRGINIA - SUBREGION 25

ESTIMATED POPULATION 1965 AND  
PERCENT CHANGE 1960 - 1965

(All numbers in thousands)

<u>Estimated Population 1965</u>	<u>Change 1960-1965</u>	
	<u>Number</u>	<u>Percent</u>
281.6	9.5	3.49

PERCENT CHANGE 1962-1965 IN WORK FORCE,  
EMPLOYMENT AND UNEMPLOYMENT,  
AND 1962-1965 RATE OF UNEMPLOYMENT

(All numbers in thousands)

<u>Total Work Force</u>			<u>Total Employment</u>		
<u>1965 Number</u>	<u>Change 1962-1965</u>		<u>1965 Number</u>	<u>Change 1962-1965</u>	
	<u>Number</u>	<u>Percent</u>		<u>Number</u>	<u>Percent</u>
80.1	1.6	2.0	76.6	2.8	3.8

<u>Unemployment</u>			<u>Rate of Unemployment</u>	
<u>1965 Number</u>	<u>Change 1962-1965</u>			
	<u>Number</u>	<u>Percent</u>		
3.5	-1.2	-25.5	1962	6.0
			1963	5.8
			1964	5.3
			1965	4.5

VIRGINIA - SUBREGION 25POPULATION BY SEX, 1960

	<u>Total</u>	<u>Male</u>	<u>Female</u>
Number	272,089	133,821	138,268
Percent Distribution	100.00	48.68	51.32
Percent Change 1950-1960	- 2.16	- 3.44	- 0.89

POPULATION BY PLACE, 1960

	<u>Total</u>	<u>Rural Non-Farm</u>	<u>Rural Farm</u>	<u>Urban</u>
Number	272,089	140,657	58,106	73,326
Percent Distribution	100.00	44.66	18.45	36.89
Percent Change 1950-1960	- 2.16	29.99	-44.89	13.75

DISTRIBUTION OF FAMILIES BY INCOME, 1960

	<u>Total</u>	<u>Under \$2,000</u>	<u>\$2,000-\$2,999</u>	<u>\$3,000-\$5,999</u>	<u>\$6,000-\$9,999</u>	<u>\$10,000 &amp; Over</u>
Number	67,765	17,231	9,671	26,333	11,322	3,208
Percent Distribution	100.00	25.43	14.27	38.86	16.71	4.73
Percent Change 1950-1960	4.33	-45.81	-26.57	84.73	548.83	339.45

EDUCATION OF PERSONS, 25 AND OVER, 1960

	<u>Total*</u>	<u>Persons Completing</u>		
		<u>1-8 Years Elementary School</u>	<u>1-4 Years High School</u>	<u>1 or More Yrs of College</u>
Number	145,521	82,456	45,756	15,016
Percent Distribution	100.00	56.66	32.11	10.32
Percent Change 1950-1960	1.81	- 8.31	46.72	22.23

\*Total includes persons who have never attended school, or who have less than one year of schooling.

LABOR FORCE STATUS BY SEX - 14 AND OVER, 1960

	<u>Total</u>		<u>Male</u>		<u>Female</u>	
	<u>In Labor Force*</u>	<u>Out of Labor Force</u>	<u>In Labor Force*</u>	<u>Out of Labor Force</u>	<u>In Labor Force*</u>	<u>Out of Labor Force</u>
Number	96,151	97,571	67,508	26,392	28,643	71,179
Percent Distribution	49.63	50.37	71.89	28.11	28.69	71.31
Percent Change 1950-1960	2.54	1.39	- 8.03	19.47	40.65	- 4.00

\*Includes persons in the Armed Forces.

EMPLOYMENT STATUS BY SEX - 14 AND OVER, 1960

	<u>Total</u>		<u>Male</u>		<u>Female</u>	
	<u>Employed</u>	<u>Unem- ployed</u>	<u>Employed</u>	<u>Unem- ployed</u>	<u>Employed</u>	<u>Unem- ployed</u>
Number	90,111	5,872	63,046	4,310	27,065	1,562
Percent Distribution	93.88	6.12	93.60	6.40	94.54	5.46
Percent Change 1950-1960	0.14	57.98	-10.68	55.99	39.52	63.73

SHIFT ANALYSIS: STATE PLANNING AREAS OF APPALACHIA

VIRGINIA  
PLANNING  
SUBREGION 25

	Employment		National Growth	1950 - 1960		Regional Share
	1950	1960		Industrial Mik		
Agriculture	22,164	11,788	3,431	-11,957	-1,850	
Forestry & Fisheries	133	136	21	-54	37	
Mining	1,975	1,062	306	-893	-326	
Contract Construction	5,994	5,484	928	-306	-1,132	
Food & Kindred Products	1,091	1,681	169	146	275	
Textile Mill Products	5,719	6,897	885	-2,205	2,498	
Apparel	1,905	4,016	295	-124	1,940	
Lumber, Wood Prods., Furniture	6,285	5,501	973	-1,622	-135	
Printing & Publishing	356	512	55	64	37	
Chemicals & Allied Products	4,745	5,350	735	742	-872	
Electrical & Other Machinery	468	878	72	146	192	
Motor Vehicles & Equipment	40	133	6	-7	94	
Other Transportation Equipmt.	36	34	6	31	-39	
Other & Miscellaneous	4,042	6,716	626	132	1,916	
Railroads & Railway Express	3,161	2,113	489	-1,507	-30	
Trucking & Warehousing	1,075	1,280	166	153	-114	
Other Transportation	858	764	133	-109	-118	
Communications	520	590	81		-10	
Utilities & Sanitary Service	980	853	152	-10	-268	
Wholesale Trade	1,246	1,443	193	-48	52	
Food & Dairy Prods. Stores	2,049	2,056	317	-358	48	
Eating & Drinking Places	1,285	1,534	199	-116	166	
Other Retail Trade	6,502	7,957	1,007	125	324	
Finance, Ins. & Real Estate	988	1,400	153	245	14	
Hotels & Other Personal Svs.	2,665	2,822	413	-298	43	
Private Households	2,194	2,866	340	32	301	
Business & Repair Services	1,448	1,294	224	104	-482	
Entertainment, Recreat. Svs.	444	450	69	-61	-1	
Medical, Other Prof. Svs.	5,471	8,311	847	2,324	-331	
Public Administration	2,064	2,314	320	246	-315	
Armed Forces	68	168	11	36	53	
Industry Not Reported	2,080	1,876	322	4,037	-4,563	
<b>TOTAL ALL INDUSTRIES</b>	<b>90,051</b>	<b>90,279</b>	<b>13,944</b>	<b>-11,112</b>	<b>-2,596</b>	

VIRGINIA - SUBREGION 25

OCCUPATION OF EMPLOYED, 1960

Occupational Groups	Total			Male			Female		
	Number	Percent Distribution 1950-1960	Percent Change 1950-1960	Number	Percent Distribution 1950-60	Percent Change 1950-60	Number	Percent Distribution 1950-1960	Percent Change 1950-1960
<b>TOTAL</b>	90,111	100.00	0.14	63,046	100.00	-10.68	27,065	100.00	39.52
Professional, Technical and Kindred Workers	7,131	7.91	37.80	3,511	5.57	42.90	3,620	13.38	33.19
Farmers and Farm Managers	7,665	8.51	-47.00	7,262	11.52	-48.73	403	1.49	35.23
Managers, Officials and Proprietors	5,328	5.91	1.87	4,613	7.32	1.59	715	2.64	3.77
Clerical and Kindred Workers	7,128	7.91	35.00	2,824	4.48	17.96	4,304	15.90	49.13
Sales Workers	4,966	5.51	11.82	3,049	4.84	8.58	1,917	7.08	17.39
Craftsmen, Foremen and Kindred Workers	11,663	12.94	5.00	11,368	18.03	4.49	295	1.09	28.82
Operatives and Kindred Workers	25,443	28.24	17.75	16,815	26.67	6.84	8,628	31.88	47.01
Private Household Workers	2,479	2.75	31.79	118	0.19	2.61	2,361	8.72	33.69
Service Workers, except Private Hshld.	6,133	6.81	33.76	2,859	4.53	12.51	3,274	12.10	60.18
Farm Laborers and Farm Foremen	3,831	4.25	-49.13	3,495	5.54	-50.47	336	1.24	-29.26
Laborers, except Mine and Farm	5,443	6.04	-20.46	5,345	8.48	-20.07	98	0.37	-37.18
Occupation not reported	2,901	3.22	57.58	1,787	2.83	48.18	1,114	4.12	75.43

VIRGINIA - SUBREGION 25

NUMBER OF RETAIL ESTABLISHMENTS AND SALES 1963,  
AND PERCENT CHANGE 1958-1963

	Establishments		Sales (\$1000)	
	Number 1963*	Percent Change 1958-63	Value 1963*	Percent Change 1958-63
<u>ALL STORES</u>	<u>2,753</u>	<u>1.14</u>	<u>246,724</u>	<u>20.04</u>
Lumber, bldg. materials, etc.	106	-12.40	19,067	5.72
General merchandise	165	-50.89	17,638	-17.60
Food stores	767	18.00	58,860	19.85
Automotive dealers	188	15.34	53,984	43.41
Gasoline service stations	429	5.15	27,180	20.73
Apparel, accessory stores	147	7.30	12,507	39.20
Furniture, home furnishings, etc.	133	14.66	8,631	5.88
Eating, drinking places	354	-7.81	12,389	11.40
Drug stores, proprietary stores	69	16.95	5,232	6.43
Other retail stores	294	8.49	19,838	62.14
Non-store retailers	101	31.17	3,907	297.05

\*Details may not add to total because of disclosure rule.

VIRGINIA - SUBREGION 25

NUMBER OF ESTABLISHMENTS IN SELECTED SERVICES  
AND SALES 1963, AND PERCENT CHANGE 1958-1963

	<u>Establishments</u>		<u>Receipts (\$1000)</u>	
	<u>Number</u> <u>1963*</u>	<u>Percent</u> <u>Change</u> <u>1958-63</u>	<u>Value</u> <u>1963*</u>	<u>Percent</u> <u>Change</u> <u>1958-63</u>
<u>All Establishments</u>	<u>1,188</u>	<u>23.11</u>	<u>24,520</u>	<u>39.01</u>
Personal Services	541	44.27	INA	INA
Auto Repair, Garages	176	6.67	INA	INA
Other Services	471	10.82	INA	INA

\*Details may not add to total because of disclosure rule.

NUMBER OF WHOLESALE ESTABLISHMENTS AND  
SALES 1963, AND PERCENT CHANGE 1958-1963

	<u>Establishments</u>		<u>Sales (\$1000)</u>	
	<u>Number</u> <u>1963*</u>	<u>Percent</u> <u>Change</u> <u>1958-63</u>	<u>Value</u> <u>1963*</u>	<u>Percent</u> <u>Change</u> <u>1958-63</u>
<u>All Establishments</u>	<u>215</u>	<u>1.90</u>	<u>144,351</u>	<u>14.87</u>
Merchant Wholesalers	130	-2.99	56,759	1.16
Other Operating Types	85	10.39	80,471	21.82

\*Details may not add to total because of disclosure rule.

W E S T V I R G I N I A

ESTIMATED POPULATION 1965 AND PERCENT CHANGE 1960-65  
 STATE, APPALACHIAN AND NON APPALACHIAN PORTIONS OF STATE  
 (All Numbers in Thousands)

<u>Area</u>	<u>Estimated Population 1965</u>	<u>Change 1960-1965</u>	
		<u>Number</u>	<u>Percent</u>
State of West Virginia	1,815.0	-45.4	-2.44
Non Appalachian Portion	---	---	---
Appalachian Portion	1,815.0	-45.4	-2.44



PERCENT CHANGE 1962-1965 IN WORK FORCE,  
EMPLOYMENT AND UNEMPLOYMENT  
AND 1962-1965 RATE OF UNEMPLOYMENT  
APPALACHIAN & NON-APPALACHIAN  
PORTION OF STATE  
(All Numbers in Thousands)

	<u>Total Work Force</u>			
	<u>1965 Number</u>	<u>Change 1962-65 Number</u>	<u>Percent</u>	
West Virginia	612.0	- 2.9	- 0.5	
Non-Appalachian Portion	-	-	-	
Appalachian Portion	612.0	- 2.9	- 0.5	
	<u>Total Employment</u>			
	<u>1965 Number</u>	<u>Change 1962-65 Number</u>	<u>Percent</u>	
West Virginia	563.4	58.5	11.6	
Non-Appalachian Portion	-	-	-	
Appalachian Portion	563.4	+58.5	11.6	
	<u>Unemployment</u>			
	<u>1965 Number</u>	<u>Change 1962-65 Number</u>	<u>Percent</u>	
West Virginia	48.6	-61.4	- 55.8	
Non-Appalachian Portion	-	-	-	
Appalachian Portion	48.6	-61.4	- 55.8	
	<u>Rate of Unemployment</u>			
	<u>1962</u>	<u>1963</u>	<u>1964</u>	<u>1965</u>
West Virginia	12.0%	10.3%	8.8%	7.8%
Non-Appalachian Portion	-	-	-	-
Appalachian Portion	12.0	10.3	8.8	7.8

WEST VIRGINIA - STATE TOTALPOPULATION BY SEX, 1960

	<u>Total</u>	<u>Male</u>	<u>Female</u>
Number	1,860,421	914,906	945,515
Percent Distribution	100.00	49.18	50.82
Percent Change 1950-1960	-7.24	-9.08	-5.38

POPULATION BY PLACE, 1960

	<u>Total</u>	<u>Rural Non-Farm</u>	<u>Rural Farm</u>	<u>Urban</u>
Number	1,860,421	120,938	1,028,382	711,101
Percent Distribution	100.00	6.50	55.28	38.22
Percent Change 1950-1960	-7.24	-70.57	14.25	2.39

DISTRIBUTION OF FAMILIES BY INCOME, 1960

	<u>Total</u>	<u>Under \$2,000</u>	<u>\$2,000-\$2,999</u>	<u>\$3,000-\$5,999</u>	<u>\$6,000-\$9,999</u>	<u>\$10,000 &amp; Over</u>
Number	462,078	100,889	49,635	160,049	112,683	38,822
Percent Distribution	100.00	21.83	10.74	34.64	24.39	8.40
Percent Change 1950-1960	-3.59	-37.33	-57.30	6.62	336.67	413.86

WEST VIRGINIA - STATE TOTALEDUCATION OF PERSONS 25 AND OVER, 1960

	<u>Total*</u>	<u>Persons Completing</u>		
		<u>1-8 Years Elementary School</u>	<u>1-4 Years High School</u>	<u>1 or More Yrs of College</u>
Number	999,731	517,691	345,553	114,597
Percent Distribution	100.00	51.78	34.56	11.46
Percent Change 1950-1960	-3.83	-14.70	18.89	12.61

\*Total includes persons who have never attended school, or who have less than one year of schooling.

LABOR FORCE STATUS BY SEX - 14 AND OVER, 1960

	<u>Total</u>		<u>Male</u>		<u>Female</u>	
	<u>In Labor Force*</u>	<u>Out of Labor Force</u>	<u>In Labor Force*</u>	<u>Out of Labor Force</u>	<u>In Labor Force*</u>	<u>Out of Labor Force</u>
Number	588,080	707,335	425,634	201,707	162,446	505,628
Percent Distribution	45.40	54.60	67.85	32.15	24.32	75.68
Percent Change 1950-1960	-10.93	-5.12	-18.49	12.92	17.67	-10.80

\*Includes persons in the Armed Forces.

EMPLOYMENT STATUS BY SEX - 14 AND OVER, 1960

	<u>Total</u>		<u>Male</u>		<u>Female</u>	
	<u>Employed</u>	<u>Unem- ployed</u>	<u>Employed</u>	<u>Unem- ployed</u>	<u>Employed</u>	<u>Unem- ployed</u>
Number	538,214	49,018	385,153	39,685	153,061	9,333
Percent Distribution	91.65	8.35	90.66	9.34	94.25	5.75
Percent Change 1950-1960	-14.32	55.83	-22.31	53.55	15.63	66.33

WEST VIRGINIA  
(State)

SHIFT ANALYSIS: STATE TOTAL

	Employment		National Growth	1950 - 1960		Regional Share
	1950	1960		Industrial Mix		
Agriculture	61,440	23,487	9,512	-33,145	-14,319	
Forestry & Fisheries	330	363	51	-135	117	
Mining	134,315	59,098	20,793	-60,720	-35,290	
Contract Construction	32,160	29,285	4,979	-1,642	-6,212	
Food & Kindred Products	6,868	8,914	1,063	921	62	
Textile Mill Products	4,693	3,007	727	-1,810	-603	
Apparel	3,617	4,222	560	-236	281	
Lumber, Wood Prods., Furniture	13,439	10,155	2,081	-3,469	-1,896	
Printing & Publishing	4,227	5,771	654	759	131	
Chemicals & Allied Products	21,593	25,566	3,343	3,378	-2,748	
Electrical & Other Machinery	5,880	8,440	910	1,829	-180	
Motor Vehicles & Equipment	821	979	127	-153	184	
Other Transportation Equipmt.	846	1,350	131	735	-362	
Other & Miscellaneous	56,527	57,313	8,751	1,846	-9,811	
Railroads & Railway Express	25,415	16,184	3,935	-12,116	-1,050	
Trucking & Warehousing	5,058	7,067	783	720	506	
Other Transportation	6,245	5,488	967	-795	-929	
Communications	5,418	6,578	839	-1	322	
Utilities & Sanitary Service	11,760	12,014	1,821	-123	-1,443	
Wholesale Trade	14,887	14,439	2,305	-568	-2,184	
Food & Dairy Prods. Stores	19,170	16,116	2,968	-3,348	-2,673	
Eating & Drinking Places	14,585	13,239	2,258	-1,320	-2,284	
Other Retail Trade	48,853	53,334	7,563	936	-4,018	
Finance, Ins. & Real Estate	9,994	12,450	1,547	2,480	-1,571	
Hotels & Other Personal Svcs.	16,389	14,327	2,537	-1,833	-2,766	
Private Households	13,809	14,205	2,138	199	-1,940	
Business & Repair Services	11,065	9,507	1,713	794	-4,065	
Entertainment, Recreat. Svcs.	4,138	3,696	641	-572	-510	
Medical, Other Prof. Svcs.	48,062	65,273	7,441	20,418	-10,647	
Public Administration	16,584	19,006	2,567	1,974	-2,119	
Armed Forces	629	848	97	337	-215	
Industry Not Reported	9,969	17,341	1,543	19,347	-13,519	
<b>TOTAL ALL INDUSTRIES</b>	<b>628,786</b>	<b>539,062</b>	<b>97,345</b>	<b>-65,313</b>	<b>-121,751</b>	

WEST VIRGINIA -- STATE TOTAL

OCCUPATION OF EMPLOYED, 1960

Occupational Groups	Total			Male			Female		
	Number	Percent Distribution 1950-1960	Percent Change 1950-1960	Number	Percent Distribution 1950-60	Percent Change 1950-60	Number	Percent Distribution 1950-1960	Percent Change 1950-1960
<b>TOTAL</b>	<b>538,214</b>	<b>100.00</b>	<b>-14.32</b>	<b>385,153</b>	<b>100.00</b>	<b>-22.31</b>	<b>153,061</b>	<b>100.00</b>	<b>15.63</b>
Professional, Technical and Kindred Workers	55,590	10.33	21.64	30,781	7.99	23.17	24,809	16.21	19.79
Farmers and Farm Managers	13,696	2.54	-63.21	12,865	3.34	-64.62	831	0.54	-3.26
Managers, Officials and Proprietors	41,186	7.65	-11.27	34,662	9.00	-12.52	6,524	4.26	-3.93
Clerical and Kindred Workers	58,989	10.96	11.60	21,531	5.59	-6.84	37,458	24.47	25.93
Sales Workers	40,017	7.44	2.68	22,626	5.87	3.38	17,391	11.36	1.77
Craftsmen, Foremen and Kindred Workers	80,876	15.03	-10.64	79,399	20.61	-10.80	1,477	0.96	-0.94
Operatives and Kindred Workers	128,794	23.93	-33.82	111,498	28.95	-36.42	17,296	11.30	-10.15
Private Household Workers	12,982	2.41	7.48	340	0.09	-29.17	12,642	8.26	9.00
Service Workers, except Private Hshld.	41,893	7.78	14.20	17,326	4.50	-0.65	24,567	16.05	27.65
Farm Laborers and Farm Foremen	8,514	1.58	-63.28	7,015	2.06	-63.89	599	0.39	-52.72
Laborers, except Mine and Farm	33,241	6.18	-17.36	32,307	8.39	-17.15	934	0.61	-24.25
Occupation not reported	22,436	4.17	131.35	13,903	3.61	110.62	8,533	5.57	175.52

WEST VIRGINIA - STATE TOTAL

NUMBER OF RETAIL ESTABLISHMENTS AND SALES 1963,  
AND PERCENT CHANGE 1958-1963

	<u>Establishments</u>		<u>Sales (\$1000)</u>	
	<u>Number</u> <u>1963*</u>	<u>Percent</u> <u>Change</u> <u>1958-63</u>	<u>Value</u> <u>1963*</u>	<u>Percent</u> <u>Change</u> <u>1958-63</u>
<u>ALL STORES</u>	16,915	-11.81	1,779,336	10.72
Lumber, bldg. materials, etc.	700	-18.79	93,276	3.78
General merchandise	867	-48.15	240,957	-1.74
Food stores	4,417	-7.65	474,599	11.29
Automotive dealers	975	-6.70	341,820	27.16
Gasoline service stations	2,289	-4.66	146,369	18.11
Apparel, accessory stores	919	-6.03	105,030	7.83
Furniture, home furnishings, etc.	767	-23.68	81,659	-2.90
Eating, drinking places	3,238	-13.03	94,546	4.15
Drug stores, proprietary stores	433	-2.70	58,585	15.58
Other retail stores	1,716	1.36	110,599	1.95
Non-store retailers	594	3.66	31,896	49.32

\*Details may not add to total because of disclosure rule.

WEST VIRGINIA--STATE TOTAL

NUMBER OF ESTABLISHMENTS IN SELECTED SERVICES ..  
AND SALES 1963, AND PERCENT CHANGE 1958-1963

	<u>Establishments</u>		<u>Receipts (\$1000)</u>	
	<u>Number</u> <u>1963*</u>	<u>Percent</u> <u>Change</u> <u>1958-63</u>	<u>Value</u> <u>1963*</u>	<u>Percent</u> <u>Change</u> <u>1958-63</u>
<u>All Establishments</u>	<u>7,607</u>	<u>4.65</u>	<u>255,780</u>	<u>42.63</u>
Personal Services	3,520	7.35	INA	INA
Auto Repair, Garages	1,037	4.33	INA	INA
Other Services	3,050	1.80	INA	INA

\*Details may not add to total because of disclosure rule.

NUMBER OF WHOLESALE ESTABLISHMENTS AND  
SALES 1963, AND PERCENT CHANGE 1958-1963

	<u>Establishments</u>		<u>Sales (\$1000)</u>	
	<u>Number</u> <u>1963*</u>	<u>Percent</u> <u>Change</u> <u>1958-63</u>	<u>Value</u> <u>1963*</u>	<u>Percent</u> <u>Change</u> <u>1958-63</u>
<u>All Establishments</u>	<u>2,028</u>	<u>-0.49</u>	<u>1,395,823</u>	<u>5.68</u>
Merchant Wholesalers	1,517	-0.13	762,966	16.62
Other Operating Types	511	-1.54	632,857	- 5.06

\*Details may not add to total because of disclosure rule.

THE ENTIRE STATE OF  
WEST VIRGINIA  
IS IN APPALACHIA.  
THEREFORE, PAGES 9-20,  
WHICH NORMALLY PROVIDE  
DATA ON THE  
NON-APPALACHIAN AND  
APPALACHIAN PORTIONS  
OF THE STATE ARE OMITTED.



WEST VIRGINIA - SUBREGION 14

ESTIMATED POPULATION 196 5 AND  
PERCENT CHANGE 1960 - 196 5

(All numbers in thousands)

<u>Estimated Population 196 5</u>	<u>Change 1960-196 5</u>	
	<u>Number</u>	<u>Percent</u>
300.1	- 5.2	- 1.73

PERCENT CHANGE 1962-1965 IN WORK FORCE,  
EMPLOYMENT AND UNEMPLOYMENT,  
AND 1962-1965 RATE OF UNEMPLOYMENT

(All numbers in thousands)

<u>Total Work Force</u>			<u>Total Employment</u>		
<u>1965 Number</u>	<u>Change 1962-1965</u>		<u>1965 Number</u>	<u>Change 1962-1965</u>	
	<u>Number</u>	<u>Percent</u>		<u>Number</u>	<u>Percent</u>
105.7	- 0.4	- 0.4	98.8	1.6	1.6

<u>Unemployment</u>		
<u>1965 Number</u>	<u>Change 1962-1965</u>	
	<u>Number</u>	<u>Percent</u>
6.9	- 2.0	- 22.5

<u>Rate of Unemployment</u>	
Year	Rate
1962	8.4
1963	8.3
1964	7.7
1965	6.6

WEST VIRGINIA - SUBREGION 14POPULATION BY SEX, 1960

	<u>Total</u>	<u>Male</u>	<u>Female</u>
Number	305,250	149,164	156,086
Percent Distribution	100.00	48.87	51.13
Percent Change 1950-1960	3.89	2.02	5.74

POPULATION BY PLACE, 1960

	<u>Total</u>	<u>Rural Non-Farm</u>	<u>Rural Farm</u>	<u>Urban</u>
Number	305,250	129,198	5,725	170,327
Percent Distribution	100.00	42.33	1.88	55.79
Percent Change 1950-1960	3.89	-2.26	-76.85	24.41

DISTRIBUTION OF FAMILIES BY INCOME, 1960

	<u>Total</u>	<u>Under \$2,000</u>	<u>\$2,000-\$2,999</u>	<u>\$3,000-\$5,999</u>	<u>\$6,000-\$9,999</u>	<u>\$10,000 &amp; Over</u>
Number	76,940	11,947	6,305	23,719	24,989	9,980
Percent Distribution	100.00	15.53	8.19	30.83	32.48	12.97
Percent Change 1950-1960	5.75	-31.75	-57.76	-18.65	315.10	543.87

EDUCATION OF PERSONS 25 AND OVER, 1960

	<u>Total*</u>	<u>Persons Completing</u>		
		<u>1-8 Years Elementary School</u>	<u>1-4 Years High School</u>	<u>1 or More Yrs of College</u>
Number	161,343	73,463	61,319	23,849
Percent Distribution	100.00	45.53	38.01	14.78
Percent Change 1950-1960	6.40	-6.38	25.56	25.65

\*Total includes persons who have never attended school, or who have less than one year of schooling.

LABOR FORCE STATUS BY SEX - 14 AND OVER, 1960

	<u>Total</u>		<u>Male</u>		<u>Female</u>	
	<u>In Labor Force*</u>	<u>Out of Labor Force</u>	<u>In Labor Force*</u>	<u>Out of Labor Force</u>	<u>In Labor Force*</u>	<u>Out of Labor Force</u>
Number	102,763	106,489	74,008	26,388	28,755	80,101
Percent Distribution	49.11	50.89	73.72	26.28	26.42	73.58
Percent Change 1950-1960	0.69	3.14	-5.19	14.70	19.83	-0.18

\*Includes persons in the Armed Forces.

EMPLOYMENT STATUS BY SEX - 14 AND OVER, 1960

	<u>Total</u>		<u>Male</u>		<u>Female</u>	
	<u>Employed</u>	<u>Unem- ployed</u>	<u>Employed</u>	<u>Unem- ployed</u>	<u>Employed</u>	<u>Unem- ployed</u>
Number	95,735	6,697	68,270	5,423	27,465	1,274
Percent Distribution	93.46	6.54	92.64	7.36	95.57	4.43
Percent Change 1950-1960	-1.32	37.86	-7.65	37.19	18.99	40.77

## WEST VIRGINIA STATE PLANNING AREAS OF APPALACHIA

PLANNING  
SUBREGION 14

	Employment		National Growth	1950 - 1960		Regional Share
	1950	1960		Industrial	Mix	
Agriculture	2,849	1,015	441	-1,537	-738	
Forestry & Fisheries	16	20	2	-7	8	
Mining	14,381	6,290	2,226	-6,501	-3,816	
Contract Construction	6,200	5,174	960	-317	-1,669	
Food & Kindred Products	1,185	1,531	183	159	4	
Textile Mill Products	966	28	150	-372	-715	
Apparel	45	58	7	-3	9	
Lumber, Wood Prods., Furniture	587	403	91	-152	-123	
Printing & Publishing	999	1,267	155	179	-66	
Chemicals & Allied Products	13,975	16,286	2,163	2,186	-2,039	
Electrical & Other Machinery	787	979	122	245	-175	
Motor Vehicles & Equipment	65	115	10	-12	52	
Other Transportation Equipt.	12	69	2	10	45	
Other & Miscellaneous	5,228	5,068	809	171	-1,140	
Railroads & Railway Express	2,150	1,320	333	-1,025	-138	
Trucking & Warehousing	967	1,771	150	138	517	
Other Transportation	1,383	1,139	214	-176	-282	
Communications	1,368	1,810	212		230	
Utilities & Sanitary Service	2,508	2,775	388	-26	-95	
Wholesale Trade	3,410	3,527	528	-130	-281	
Food & Dairy Prods. Stores	3,335	2,837	516	-583	-432	
Eating & Drinking Places	2,610	2,335	404	-236	-443	
Other Retail Trade	9,176	9,755	1,421	176	-1,017	
Finance, Ins. & Real Estate	2,264	2,809	350	562	-367	
Hotels & Other Personal Svs.	3,048	2,425	472	-341	-754	
Private Households	2,545	2,673	394	37	-303	
Business & Repair Services	1,842	1,938	285	132	-321	
Entertainment, Recreat. Svs.	644	647	100	-89	-8	
Medical, Other Prof. Svs.	7,425	10,595	1,149	3,154	-1,134	
Public Administration	3,680	4,398	570	438	-290	
Armed Forces	190	331	29	102	10	
Industry Not Reported	1,361	4,678	211	2,641	465	
<b>TOTAL ALL INDUSTRIES</b>	<b>97,201</b>	<b>96,066</b>	<b>15,047</b>	<b>-1,177</b>	<b>-15,006</b>	

WEST VIRGINIA - SUBREGION 14

OCCUPATION OF EMPLOYED, 1960

Occupational Groups	Total			Male			Female		
	Number	Percent Distribution 1950-1960	Percent Change 1950-1960	Number	Percent Distribution 1950-60	Percent Change 1950-60	Number	Percent Distribution 1950-1960	Percent Change 1950-1960
<b>TOTAL</b>	<u>95,735</u>	<u>100.00</u>	<u>-1.32</u>	<u>68,270</u>	<u>100.00</u>	<u>-7.65</u>	<u>27,465</u>	<u>100.00</u>	<u>18.99</u>
Professional, Technical and Kindred Workers	11,881	12.41	30.55	7,523	11.02	34.77	4,358	15.87	23.84
Farmers and Farm Managers	561	0.59	-66.82	547	0.80	-67.11	14	0.05	-50.00
Managers, Officials and Proprietors	7,307	7.63	-5.95	6,274	9.19	-6.09	1,033	3.76	-5.06
Clerical and Kindred Workers	13,472	14.07	14.60	4,633	6.79	-0.30	8,839	32.18	24.34
Sales Workers	7,615	7.95	0.73	4,659	6.82	3.74	2,956	10.76	-3.68
Craftsmen, Foremen and Kindred Workers	14,867	15.53	-4.24	14,681	21.50	-4.03	186	0.68	-18.42
Operatives and Kindred Workers	19,623	20.50	-26.62	18,229	26.70	-26.32	1,394	5.08	-30.33
Private Household Workers	2,512	2.62	12.95	61	0.09	-35.79	2,451	8.92	15.12
Service Workers, except Private Hshld.	6,916	7.22	8.81	2,881	4.22	-5.07	4,035	14.69	21.50
Farm Laborers and Farm Foremen	297	0.31	-71.25	259	0.38	-73.86	38	0.14	-9.52
Laborers, except Mine and Farm	4,927	5.15	-16.83	4,884	7.15	-15.16	43	0.16	-74.25
Occupation not reported	5,757	6.01	333.51	3,639	5.33	284.27	2,118	7.71	455.91

WEST VIRGINIA - SUBREGION 14

NUMBER OF RETAIL ESTABLISHMENTS AND SALES 1963,  
AND PERCENT CHANGE 1958-1963

	<u>Establishments</u>		<u>Sales (\$1000)</u>	
	<u>Number</u> <u>1963*</u>	<u>Percent</u> <u>Change</u> <u>1958-63</u>	<u>Value</u> <u>1963*</u>	<u>Percent</u> <u>Change</u> <u>1958-63</u>
<u>ALL STORES</u>	<u>2,375</u>	<u>-15.90</u>	<u>340,619</u>	<u>10.41</u>
Lumber, bldg. materials, etc.	102	-12.07	15,008	-3.18
General merchandise	108	-37.21	53,203	4.32
Food stores	599	-20.87	85,396	3.26
Automotive dealers	102	-5.56	70,474	38.11
Gasoline service stations	362	-8.35	27,889	19.92
Apparel, accessory stores	129	-5.84	17,829	1.67
Furniture, home furnishings, etc.	98	-29.50	13,597	-14.10
Eating, drinking places	490	-14.93	18,795	8.09
Drug stores, proprietary stores	62	-8.82	12,444	7.85
Other retail stores	231	-2.53	20,714	10.28
Non-store retailers	92	-22.69	5,119	34.50

\*Details may not add to total because of disclosure rule.

WEST VIRGINIA SUBREGION 14

NUMBER OF ESTABLISHMENTS IN SELECTED SERVICES

AND SALES 1963, AND PERCENT CHANGE 1958-1963

	<u>Establishments</u>		<u>Receipts (\$1000)</u>	
	<u>Number</u> <u>1963*</u>	<u>Percent</u> <u>Change</u> <u>1958-63</u>	<u>Value</u> <u>1963*</u>	<u>Percent</u> <u>Change</u> <u>1958-63</u>
<u>All Establishments</u>	<u>1,229</u>	<u>0.24</u>	<u>41,714</u>	<u>26.57</u>
Personal Services	545	11.68	INA	INA
Auto Repair, Garages	147	-11.45	INA	INA
Other Services	537	- 6.12	INA	INA

\*Details may not add to total because of disclosure rule.

NUMBER OF WHOLESALE ESTABLISHMENTS AND

SALES 1963, AND PERCENT CHANGE 1958-1963

	<u>Establishments</u>		<u>Sales (\$1000)</u>	
	<u>Number</u> <u>1963*</u>	<u>Percent</u> <u>Change</u> <u>1958-63</u>	<u>Value</u> <u>1963*</u>	<u>Percent</u> <u>Change</u> <u>1958-63</u>
<u>All Establishments</u>	<u>402</u>	<u>8.06</u>	<u>339,638</u>	<u>14.78</u>
Merchant Wholesalers	300	9.49	190,223	22.32
Other Operating Types	102	4.08	149,415	7.16

\*Details may not add to total because of disclosure rule.

9

WEST VIRGINIA - SUBREGION 15

ESTIMATED POPULATION 1965 AND  
PERCENT CHANGE 1960 - 1965

(All numbers in thousands)

<u>Estimated Population 1965</u>	<u>Change 1960-1965</u>	
	<u>Number</u>	<u>Percent</u>
193.1	1.2	0.63

PERCENT CHANGE 1962-1965 IN WORK FORCE,  
EMPLOYMENT AND UNEMPLOYMENT,  
AND 1962-1965 RATE OF UNEMPLOYMENT

(All numbers in thousands)

<u>Total Work Force</u>			<u>Total Employment</u>		
<u>1965 Number</u>	<u>Change 1962-1965</u>		<u>1965 Number</u>	<u>Change 1962-1965</u>	
	<u>Number</u>	<u>Percent</u>		<u>Number</u>	<u>Percent</u>
70.1	2.1	3.1	64.5	5.5	9.3

<u>Unemployment</u>		
<u>1965 Number</u>	<u>Change 1962-1965</u>	
	<u>Number</u>	<u>Percent</u>
5.6	- 3.4	- 37.8

<u>Rate of Unemployment</u>	
1962	13.2
1963	11.3
1964	9.5
1965	8.1



WEST VIRGINIA - SUBREGION 15POPULATION BY SEX, 1960

	<u>Total</u>	<u>Male</u>	<u>Female</u>
Number	191,905	93,685	98,220
Percent Distribution	100.00	48.82	51.18
Percent Change 1950-1960	-0.43	-1.63	0.74

POPULATION BY PLACE, 1960

	<u>Total</u>	<u>Rural Non-Farm</u>	<u>Rural Farm</u>	<u>Urban</u>
Number	191,905	79,953	13,423	98,529
Percent Distribution	100.00	41.66	6.99	51.35
Percent Change 1950-1960	-0.43	70.79	-72.30	1.09

DISTRIBUTION OF FAMILIES BY INCOME, 1960

	<u>Total</u>	<u>Under \$2,000</u>	<u>\$2,000-\$2,999</u>	<u>\$3,000-\$5,999</u>	<u>\$6,000-\$9,999</u>	<u>\$10,000 &amp; Over</u>
Number	48,360	10,076	4,981	16,544	12,033	4,726
Percent Distribution	100.00	20.84	10.30	34.21	24.88	9.77
Percent Change 1950-1960	1.77	-42.75	-50.97	13.59	359.27	440.11

EDUCATION OF PERSONS 25 AND OVER, 1960

	<u>Total*</u>	<u>Persons Completing</u>		
		<u>1-8 Years Elementary School</u>	<u>1-4 Years High School</u>	<u>1 or More Yrs of College</u>
Number	105,248	52,652	36,727	13,659
Percent Distribution	100.00	50.03	34.90	12.98
Percent Change 1950-1960	3.18	-5.38	20.83	13.73

\*Total includes persons who have never attended school, or who have less than one year of schooling.

LABOR FORCE STATUS BY SEX - 14 AND OVER, 1960

	<u>Total</u>		<u>Male</u>		<u>Female</u>	
	<u>In Labor Force*</u>	<u>Out of Labor Force</u>	<u>In Labor Force*</u>	<u>Out of Labor Force</u>	<u>In Labor Force*</u>	<u>Out of Labor Force</u>
Number	63,143	73,257	44,274	21,040	18,869	52,217
Percent Distribution	46.29	53.71	67.79	32.21	26.54	73.46
Percent Change 1950-1960	-2.72	0.45	-9.55	15.70	18.23	-4.61

\*Includes persons in the Armed Forces.

EMPLOYMENT STATUS BY SEX - 14 AND OVER, 1960

	<u>Total</u>		<u>Male</u>		<u>Female</u>	
	<u>Employed</u>	<u>Unem- ployed</u>	<u>Employed</u>	<u>Unem- ployed</u>	<u>Employed</u>	<u>Unem- ployed</u>
Number	57,807	5,256	40,252	3,950	17,555	1,306
Percent Distribution	91.67	8.33	91.05	8.95	93.08	6.92
Percent Change 1950-1960	-6.01	59.08	-12.83	47.33	14.51	109.63

WEST VIRGINIA  
PLANNING  
SUBREGION 15

## SHIFT ANALYSIS:

## STATE PLANNING AREAS OF APPALACHIA

	Employment		National Growth	1950 - 1960		Regional Share
	1950	1960		Industrial Mix		
Agriculture	6,600	1,972	1,022	-3,561	-2,089	
Forestry & Fisheries	32	5	5	-13	-24	
Mining	2,773	1,259	429	-1,254	-690	
Contract Construction	4,266	3,968	660	-218	-741	
Food & Kindred Products	875	1,130	135	117	2	
Textile Mill Products	57	31	9	-22	-13	
Apparel	1,379	1,042	213	-90	-460	
Lumber, Wood Prods., Furniture	1,767	935	274	-456	-650	
Printing & Publishing	494	698	76	89	39	
Chemicals & Allied Products	1,091	1,327	169	171	-104	
Electrical & Other Machinery	961	643	149	299	-766	
Motor Vehicles & Equipment	636	667	98	-119	51	
Other Transportation Equipmt.	426	926	66	370	64	
Other & Miscellaneous	5,934	7,058	919	194	12	
Railroads & Railway Express	4,975	3,358	770	-2,372	-15	
Trucking & Warehousing	657	719	102	94	-133	
Other Transportation	993	1,029	154	-126	9	
Communications	546	756	85		126	
Utilities & Sanitary Service	1,345	1,170	208	-14	-369	
Wholesale Trade	2,319	2,221	359	-89	-368	
Food & Dairy Prods. Stores	2,154	1,629	333	-376	-482	
Eating & Drinking Places	1,600	1,354	248	-145	-349	
Other Retail Trade	5,204	6,021	806	100	-88	
Finance, Ins. & Real Estate	1,316	1,803	204	327	-43	
Hotels & Other Personal Svcs.	1,710	1,488	265	-191	-295	
Private Households	1,373	1,397	213	20	-208	
Business & Repair Services	1,283	1,196	199	92	-378	
Entertainment, Recreat. Svcs.	387	381	60	-54	-12	
Medical, Other Prof. Svcs.	5,492	7,228	850	2,333	-1,447	
Public Administration	2,163	2,009	335	257	-746	
Armed Forces	97	80	15	52	-84	
Industry Not Reported	697	2,392	108	1,353	234	
TOTAL ALL INDUSTRIES	61,602	57,887	9,538	-3,232	-10,017	

WEST VIRGINIA - SUBREGION 15

OCCUPATION OF EMPLOYED, 1960

Occupational Groups	Total		Male		Female	
	Number	Percent Distribution 1950-1960	Number	Percent Distribution 1950-60	Number	Percent Distribution 1950-1960
<b>TOTAL</b>	<b>57,807</b>	<b>100.00</b>	<b>40,252</b>	<b>100.00</b>	<b>17,555</b>	<b>100.00</b>
		<b>-6.01</b>		<b>-12.83</b>		<b>14.51</b>
Professional, Technical and Kindred Workers	6,305	10.91	3,471	8.62	2,834	16.14
		17.59		19.32		15.53
Farmers and Farm Managers	1,275	2.21	1,231	3.06	44	0.25
		-68.55		-68.96		-50.00
Managers, Officials and Proprietors	5,027	8.70	4,222	10.49	805	4.58
		-9.01		-11.77		8.78
Clerical and Kindred Workers	7,583	13.12	2,852	7.09	4,731	26.95
		14.49		-4.77		30.40
Sales Workers	4,824	8.35	3,045	7.56	1,779	10.14
		7.87		6.25		10.77
Craftsmen, Foremen and Kindred Workers	8,554	14.80	8,352	20.75	202	1.15
		-7.96		-7.58		-21.40
Operatives and Kindred Workers	11,016	19.06	8,720	21.66	2,296	13.08
		-16.77		-14.56		-24.20
Private Household Workers	1,266	2.19	40	0.10	1,226	6.98
		8.11		-36.51		10.65
Service Workers, except Private Hshld.	4,406	7.62	1,968	4.89	2,438	13.89
		6.55		-5.61		18.93
Farm Laborers and Farm Foremen	589	1.02	568	1.41	21	0.12
		-75.81		-75.59		-80.56
Laborers, except Mine and Farm	3,954	6.84	3,890	9.66	64	0.36
		-12.48		-12.21		-26.44
Occupation not reported	3,008	5.20	1,893	4.70	1,115	6.35
		341.70		274.85		533.52

WEST VIRGINIA - SUBREGION 15

NUMBER OF RETAIL ESTABLISHMENTS AND SALES 1963,  
AND PERCENT CHANGE 1958-1963

	<u>Establishments</u>		<u>Sales (\$1000)</u>	
	<u>Number</u> <u>1963*</u>	<u>Percent</u> <u>Change</u> <u>1958-63</u>	<u>Value</u> <u>1963*</u>	<u>Percent</u> <u>Change</u> <u>1958-63</u>
<u>ALL STORES</u>	<u>1,627</u>	<u>-15.04</u>	<u>193,993</u>	<u>5.65</u>
Lumber, bldg. materials, etc.	59	-35.16	8,376	-25.47
General merchandise	66	-53.19	29,691	4.65
Food stores	445	-10.10	46,015	0.77
Automotive dealers	102	4.03	40,268	30.23
Gasoline service stations	185	-18.14	13,324	15.97
Apparel, accessory stores	78	-12.36	12,695	-0.85
Furniture, home furnishings, etc.	85	-16.67	9,715	-5.35
Eating, drinking places	316	-18.56	11,182	1.59
Drug stores, proprietary stores	47	-9.62	5,873	7.60
Other retail stores	177	7.27	11,904	20.38
Non-store retailers	67	-1.47	4,057	-30.36

\*Details may not add to total because of disclosure rule.

WEST VIRGINIA SUBREGION 15

NUMBER OF ESTABLISHMENTS IN SELECTED SERVICES  
AND SALES 1963, AND PERCENT CHANGE 1958-1963

	<u>Establishments</u>		<u>Receipts (\$1000)</u>	
	<u>Number</u> <u>1963*</u>	<u>Percent</u> <u>Change</u> <u>1958-63</u>	<u>Value</u> <u>1963*</u>	<u>Percent</u> <u>Change</u> <u>1958-63</u>
<u>All Establishments</u>	<u>858</u>	<u>- 0.58</u>	<u>22,200</u>	<u>13.06</u>
Personal Services	375	- 8.54	INA	INA
Auto Repair, Garages	117	-10.69	INA	INA
Other Services	366	13.66	INA	INA

\*Details may not add to total because of disclosure rule.

NUMBER OF WHOLESALE ESTABLISHMENTS AND  
SALES 1963, AND PERCENT CHANGE 1958-1963

	<u>Establishments</u>		<u>Sales (\$1000)</u>	
	<u>Number</u> <u>1963*</u>	<u>Percent</u> <u>Change</u> <u>1958-63</u>	<u>Value</u> <u>1963*</u>	<u>Percent</u> <u>Change</u> <u>1958-63</u>
<u>All Establishments</u>	<u>292</u>	<u>1.39</u>	<u>313,783</u>	<u>15.70</u>
Merchant Wholesalers	205	- 1.44	126,590	26.16
Other Operating Types	87	8.75	187,193	9.56

\*Details may not add to total because of disclosure rule.

WEST VIRGINIA - SUBREGION 16

ESTIMATED POPULATION 1965 AND  
PERCENT CHANGE 1960 - 1965

(All numbers in thousands)

<u>Estimated Population 1965</u>	<u>Change 1960-1965</u>	
	<u>Number</u>	<u>Percent</u>
154.4	1.4	0.92

PERCENT CHANGE 1962-1965 IN WORK FORCE,  
EMPLOYMENT AND UNEMPLOYMENT,  
AND 1962-1965 RATE OF UNEMPLOYMENT

(All numbers in thousands)

<u>Total Work Force</u>			<u>Total Employment</u>		
<u>1965 Number</u>	<u>Change 1962-1965</u>		<u>1965 Number</u>	<u>Change 1962-1965</u>	
	<u>Number</u>	<u>Percent</u>		<u>Number</u>	<u>Percent</u>
57.3	2.6	4.8	53.9	3.7	7.4

<u>Unemployment</u>			<u>Rate of Unemployment</u>	
<u>1965 Number</u>	<u>Change 1962-1965</u>			
	<u>Number</u>	<u>Percent</u>		
3.4	- 1.1	- 24.5	1962	8.3
			1963	7.2
			1964	6.1
			1965	6.0

WEST VIRGINIA - SUBREGION 16POPULATION BY SEX, 1960

	<u>Total</u>	<u>Male</u>	<u>Female</u>
Number	152,958	74,968	77,990
Percent Distribution	100.00	49.01	50.99
Percent Change 1950-1960	5.44	4.73	6.13

POPULATION BY PLACE, 1960

	<u>Total</u>	<u>Rural Non-Farm</u>	<u>Rural Farm</u>	<u>Urban</u>
Number	152,958	68,625	17,769	66,564
Percent Distribution	100.00	44.87	11.62	43.51
Percent Change 1950-1960	5.44	63.79	-66.71	33.68

DISTRIBUTION OF FAMILIES BY INCOME, 1960

	<u>Total</u>	<u>Under \$2,000</u>	<u>\$2,000.- \$2,999</u>	<u>\$3,000.- \$5,999</u>	<u>\$6,000.- \$9,999</u>	<u>\$10,000 &amp; Over</u>
Number	39,197	8,190	3,954	13,817	10,192	3,044
Percent Distribution	100.00	20.89	10.09	35.25	26.00	7.77
Percent Change 1950-1960	10.91	-46.22	-47.52	40.99	732.00	680.51



EDUCATION OF PERSONS 25 AND OVER, 1960

	<u>Total*</u>	<u>Persons Completing</u>		
		<u>1-8 Years Elementary School</u>	<u>1-4 Years High School</u>	<u>1 or More Yrs of College</u>
Number	84,415	44,962	29,703	8,819
Percent Distribution	100.00	53.26	35.19	10.45
Percent Change 1950-1960	4.97	-11.79	43.29	35.68

\*Total includes persons who have never attended school, or who have less than one year of schooling.

LABOR FORCE STATUS BY SEX - 14 AND OVER, 1960

	<u>Total</u>		<u>Male</u>		<u>Female</u>	
	<u>In Labor Force*</u>	<u>Out of Labor Force</u>	<u>In Labor Force*</u>	<u>Out of Labor Force</u>	<u>In Labor Force*</u>	<u>Out of Labor Force</u>
Number	51,160	56,224	36,766	14,939	14,394	41,285
Percent Distribution	47.64	52.36	71.11	28.89	25.85	74.15
Percent Change 1950-1960	2.60	2.03	-5.56	22.89	31.67	-3.87

\*Includes persons in the Armed Forces.

EMPLOYMENT STATUS BY SEX - 14 AND OVER, 1960

	<u>Total</u>		<u>Male</u>		<u>Female</u>	
	<u>Employed</u>	<u>Unem- ployed</u>	<u>Employed</u>	<u>Unem- ployed</u>	<u>Employed</u>	<u>Unem- ployed</u>
Number	47,612	3,507	33,950	2,775	13,662	732
Percent Distribution	93.14	6.86	92.44	7.56	94.91	5.09
Percent Change 1950-1960	0.96	31.59	-7.72	32.02	31.78	30.02

WEST VIRGINIA  
PLANNING  
SUBREGION 16

SHIFT ANALYSIS: STATE PLANNING AREAS OF APPALACHIA

	Employment		National Growth	1950 - 1960		Regional Share
	1950	1960		Industrial Mix		
Agriculture	10,634	3,276	1,646	-5,737	-3,267	
Forestry & Fisheries	8	25	1		19	
Mining	1,910	1,396	296	-863	54	
Contract Construction	3,155	3,524	488	-161	42	
Food & Kindred Products	619	745	96	83	-53	
Textile Mill Products	528	334	82	-204	-72	
Apparel	180	439	28	-12	243	
Lumber, Wood Prods., Furniture	718	622	111	-185	-22	
Printing & Publishing	399	525	62	72	-7	
Chemicals & Allied Products	2,963	4,759	459	464	874	
Electrical & Other Machinery	548	408	85	170	-395	
Motor Vehicles & Equipment	15	42	2	-3	27	
Other Transportation Equipmt.	17	12	3	15	-22	
Other & Miscellaneous	4,876	7,971	755	159	2,181	
Railroads & Railway Express	959	597	148	-457	-53	
Trucking & Warehousing	392	447	61	56	-61	
Other Transportation	508	495	79	-65	-27	
Communications	334	412	52		26	
Utilities & Sanitary Service	885	978	137	-9	-35	
Wholesale Trade	1,141	968	177	-44	-306	
Food & Dairy Prods. Stores	1,381	1,210	214	-241	-144	
Eating & Drinking Places	1,046	1,114	162	-95	1	
Other Retail Trade	3,930	4,890	608	75	276	
Finance, Ins. & Real Estate	811	1,117	126	201	-21	
Hotels & Other Personal Svcs.	1,090	1,159	169	-122	22	
Private Households	1,048	1,188	162	15	-37	
Business & Repair Services	829	793	128	59	-224	
Entertainment, Recreat. Svcs.	292	227	45	-40	-70	
Medical, Other Prof. Svcs.	3,502	4,794	542	1,488	-738	
Public Administration	1,443	1,976	223	172	138	
Armed Forces	40	41	6	21	-27	
Industry Not Reported	996	1,169	154	1,933	-1,914	
<b>TOTAL ALL INDUSTRIES</b>	<b>47,197</b>	<b>47,653</b>	<b>7,307</b>	<b>-3,258</b>	<b>-3,592</b>	

WEST VIRGINIA-SUBREGION 16

OCCUPATION OF EMPLOYED, 1960

Occupational Groups	Total			Male			Female		
	Number	Percent Distribution	Percent Change 1950-1960	Number	Percent Distribution	Percent Change 1950-60	Number	Percent Distribution	Percent Change 1950-1960
<b>TOTAL</b>	<b>47,612</b>	<b>100.00</b>	<b>0.96</b>	<b>33,950</b>	<b>100.00</b>	<b>-7.72</b>	<b>13,662</b>	<b>100.00</b>	<b>31.78</b>
Professional, Technical and Kindred Workers	4,716	9.91	36.89	2,815	8.29	40.19	1,901	13.91	32.29
Farmers and Farm Managers	2,028	4.26	-71.04	1,884	5.55	-72.47	144	1.05	-9.43
Managers, Officials and Proprietors	3,417	7.18	-6.13	2,829	8.33	-8.06	588	4.30	4.44
Clerical and Kindred Workers	5,010	10.52	29.59	1,739	5.12	3.82	3,271	23.94	49.29
Sales Workers	3,597	7.55	14.63	1,976	5.82	10.82	1,621	11.87	19.63
Craftsmen, Foremen and Kindred Workers	7,884	16.56	24.89	7,695	22.67	24.31	189	1.38	53.66
Operatives and Kindred Workers	10,574	22.21	18.32	8,728	25.71	16.44	1,846	13.51	28.11
Private Household Workers	1,077	2.26	21.01	26	0.08	8.33	1,051	7.69	21.36
Service Workers, except Private Hshld.	3,578	7.51	35.38	1,165	3.43	9.18	2,413	17.66	53.11
Farm Laborers and Farm Foremen	1,171	2.46	-66.70	1,103	3.25	-66.90	68	0.50	-63.04
Laborers, except Mine and Farm	2,938	6.17	7.98	2,875	8.47	9.19	63	0.46	-28.41
Occupation not reported	1,622	3.41	55.22	1,115	3.28	68.68	507	3.71	32.03

WEST VIRGINIA - SUBREGION 16

NUMBER OF RETAIL ESTABLISHMENTS AND SALES 1963,  
AND PERCENT CHANGE 1958-1963

	<u>Establishments</u>		<u>Sales (\$1000)</u>	
	<u>Number</u> <u>1963*</u>	<u>Percent</u> <u>Change</u> <u>1958-63</u>	<u>Value</u> <u>1963*</u>	<u>Percent</u> <u>Change</u> <u>1958-63</u>
<b><u>ALL STORES</u></b>	<b>1,425</b>	<b>-5.69</b>	<b>154,907</b>	<b>18.40</b>
Lumber, bldg. materials, etc.	72	1.41	8,937	1.11
General merchandise	80	-54.80	21,620	-2.10
Food stores	380	14.46	40,093	23.31
Automotive dealers	98	-7.55	26,603	22.98
Gasoline service stations	174	1.75	12,592	24.05
Apparel, accessory stores	71	5.97	9,262	38.28
Furniture, home furnishings, etc.	63	-37.00	6,127	-3.66
Eating, drinking places	251	-8.06	7,624	-4.65
Drug stores, proprietary stores	35	-12.50	4,127	6.26
Other retail stores	142	8.40	8,159	3.82
Non-store retailers	59	37.21	2,099	162.05

\*Details may not add to total because of disclosure rule.

WEST VIRGINIA SUBREGION 16

NUMBER OF ESTABLISHMENTS IN SELECTED SERVICES

AND SALES 1963, AND PERCENT CHANGE 1958-1963

	<u>Establishments</u>		<u>Receipts (\$1000)</u>	
	<u>Number</u> <u>1963*</u>	<u>Percent</u> <u>Change</u> <u>1958-63</u>	<u>Value</u> <u>1963*</u>	<u>Percent</u> <u>Change</u> <u>1958-63</u>
<u>All Establishments</u>	<u>733</u>	<u>12.42</u>	<u>15,750</u>	<u>41.15</u>
Personal Services	317	6.73	INA	INA
Auto Repair, Garages	125	31.58	INA	INA
Other Services	291	11.92	INA	INA

\*Details may not add to total because of disclosure rule.

NUMBER OF WHOLESALE ESTABLISHMENTS AND

SALES 1963, AND PERCENT CHANGE 1958-1963

	<u>Establishments</u>		<u>Sales (\$1000)</u>	
	<u>Number</u> <u>1963*</u>	<u>Percent</u> <u>Change</u> <u>1958-63</u>	<u>Value</u> <u>1963*</u>	<u>Percent</u> <u>Change</u> <u>1958-63</u>
<u>All Establishments</u>	<u>167</u>	<u>- 5.11</u>	<u>70,090</u>	<u>5.27</u>
Merchant Wholesalers	130	- 3.70	47,132	8.65
Other Operating Types	37	- 9.76	22,427	5.15

\*Details may not add to total because of disclosure rule.

WEST VIRGINIA - SUBREGION 17

ESTIMATED POPULATION 1965 AND  
PERCENT CHANGE 1960 - 1965

(All numbers in thousands)

<u>Estimated Population 1965</u>	<u>Change 1960-1965</u>	
	<u>Number</u>	<u>Percent</u>
187.5	- 6.9	- 3.55

PERCENT CHANGE 1962-1965 IN WORK FORCE,  
EMPLOYMENT AND UNEMPLOYMENT,  
AND 1962-1965 RATE OF UNEMPLOYMENT

(All numbers in thousands)

<u>Total Work Force</u>			<u>Total Employment</u>		
<u>1965 Number</u>	<u>Change 1962-1965</u>		<u>1965 Number</u>	<u>Change 1962-1965</u>	
	<u>Number</u>	<u>Percent</u>		<u>Number</u>	<u>Percent</u>
73.1	0.7	1.0	69.4	3.2	4.8

<u>Unemployment</u>			<u>Rate of Unemployment</u>	
<u>1965 Number</u>	<u>Change 1962-1965</u>			
	<u>Number</u>	<u>Percent</u>		
3.7	- 2.5	- 45.2	1962	8.6
			1963	8.0
			1964	6.0
			1965	5.1

WEST VIRGINIA SUBREGION 17POPULATION BY SEX, 1960

	<u>Total</u>	<u>Male</u>	<u>Female</u>
Number	194,380	95,307	99,073
Percent Distribution	100.00	49.03	50.97
Percent Change 1950-1960	2.30	0.98	3.60

POPULATION BY PLACE, 1960

	<u>Total</u>	<u>Rural Non-Farm</u>	<u>Rural Farm</u>	<u>Urban</u>
Number	194,380	56,483	5,839	132,058
Percent Distribution	100.00	29.06	3.00	67.94
Percent Change 1950-1960	2.30	31.84	-70.61	3.73

DISTRIBUTION OF FAMILIES BY INCOME, 1960

	<u>Total</u>	<u>Under \$2,000</u>	<u>\$2,000-\$2,999</u>	<u>\$3,000-\$5,999</u>	<u>\$6,000-\$9,999</u>	<u>\$10,000 &amp; Over</u>
Number	50,429	5,487	3,616	17,984	16,935	6,407
Percent Distribution	100.00	10.88	7.17	35.66	33.58	12.70
Percent Change 1950-1960	3.91	-53.44	-66.02	-10.30	354.02	501.60

WEST VIRGINIA-SUBREGION 17EDUCATION OF PERSONS 25 AND OVER, 1960

	<u>Total*</u>	<u>Persons Completing</u>		
		<u>1-8 Years Elementary School</u>	<u>1-4 Years High School</u>	<u>1 or More Yrs of College</u>
Number	111,518	50,131	47,516	11,825
Percent Distribution	100.00	44.95	42.61	10.60
Percent Change 1950-1960	0.81	-16.95	26.69	28.53

\*Total includes persons who have never attended school, or who have less than one year of schooling.

LABOR FORCE STATUS BY SEX - 14 AND OVER, 1960

	<u>Total</u>		<u>Male</u>		<u>Female</u>	
	<u>In Labor Force*</u>	<u>Out of Labor Force</u>	<u>In Labor Force*</u>	<u>Out of Labor Force</u>	<u>In Labor Force*</u>	<u>Out of Labor Force</u>
Number	70,541	69,189	50,296	17,447	20,245	51,742
Percent Distribution	50.48	49.52	74.25	25.75	28.12	71.88
Percent Change 1950-1960	-2.98	-0.83	-7.49	9.47	10.36	-3.88

\*Includes persons in the Armed Forces.

EMPLOYMENT STATUS BY SEX - 14 AND OVER, 1960

	<u>Total</u>		<u>Male</u>		<u>Female</u>	
	<u>Employed</u>	<u>Unem- ployed</u>	<u>Employed</u>	<u>Unem- ployed</u>	<u>Employed</u>	<u>Unem- ployed</u>
Number	65,676	4,831	46,754	3,508	18,922	1,323
Percent Distribution	93.15	6.85	93.02	6.98	93.45	6.55
Percent Change 1950-1960	-5.56	55.19	-9.91	44.12	7.22	94.85



WEST VIRGINIA SHIFT ANALYSIS: STATE PLANNING AREAS OF APPALACHIAPLANNING

SUBREGION 17

1950 - 1960

	Employment		National Growth	1950 - 1960		Regional Share
	1950	1960		Industrial	Mix	
Agriculture	3,488	1,226	540	-1,882	-920	
Forestry & Fisheries	3	5		-1	3	
Mining	3,748	1,371	580	-1,694	-1,263	
Contract Construction	2,958	3,216	458	-151	-49	
Food & Kindred Products	949	1,312	147	127	89	
Textile Mill Products	310	12	48	-120	-226	
Apparel	262	154	41	-17	-131	
Lumber, Wood Prods., Furniture	348	164	54	-90	-148	
Printing & Publishing	610	707	94	110	-107	
Chemicals & Allied Products	849	1,883	131	133	769	
Electrical & Other Machinery	825	1,222	128	257	13	
Motor Vehicles & Equipment	41	8	6	-8	-32	
Other Transportation Equipmt.	9	8	1	8	-10	
Other & Miscellaneous	24,228	21,101	3,751	791	-7,669	
Railroads & Railway Express	1,458	775	226	-695	-214	
Trucking & Warehousing	768	954	119	109	-42	
Other Transportation	675	488	104	-86	-206	
Communications	790	754	122		-158	
Utilities & Sanitary Service	1,440	1,519	223	-15	-129	
Wholesale Trade	1,877	1,556	291	-72	-540	
Food & Dairy Prods. Stores	2,273	1,801	352	-397	-427	
Eating & Drinking Places	2,015	2,079	312	-182	-66	
Other Retail Trade	5,929	6,040	918	114	-920	
Finance, Ins. & Real Estate	1,440	1,712	223	357	-308	
Hotels & Other Personal Svcs.	1,740	1,603	269	-195	-212	
Private Households	1,569	1,296	243	23	-538	
Business & Repair Services	1,105	1,100	171	79	-255	
Entertainment, Recreat. Svcs.	519	636	80	-72	108	
Medical, Other Prof. Svcs.	5,008	7,119	775	2,128	-792	
Public Administration	1,591	1,727	246	189	-300	
Armed Forces	55	34	9	29	-59	
Industry Not Reported	718	2,129	111	1,393	-94	
<b>TOTAL ALL INDUSTRIES</b>	<b>69,598</b>	<b>65,710</b>	<b>10,773</b>	<b>170</b>	<b>-14,833</b>	

WEST VIRGINIA -- SUBREGION 17

OCCUPATION OF EMPLOYED, 1960

Occupational Groups	Total			Male			Female		
	Number	Percent Distribution 1950-1960	Percent Change 1950-1960	Number	Percent Distribution 1950-60	Percent Change 1950-60	Number	Percent Distribution 1950-1960	Percent Change 1950-1960
<u>TOTAL</u>	<u>65,676</u>	<u>100.00</u>	<u>-5.56</u>	<u>46,754</u>	<u>100.00</u>	<u>-9.91</u>	<u>18,922</u>	<u>100.00</u>	<u>7.22</u>
Professional, Technical and Kindred Workers	6,437	9.80	34.89	3,488	7.46	33.28	2,949	15.59	36.84
Farmers and Farm Managers	667	1.02	-68.34	610	1.30	-70.30	57	0.30	7.55
Managers, Officials and Proprietors	4,516	6.88	-16.77	3,930	8.41	-16.06	586	3.10	-21.24
Clerical and Kindred Workers	7,804	11.88	9.99	2,997	6.41	2.08	4,807	25.40	15.58
Sales Workers	4,832	7.36	5.20	2,589	5.54	3.11	2,243	11.85	7.73
Craftsmen, Foremen and Kindred Workers	11,456	17.44	0.13	11,200	23.96	0.17	256	1.35	-1.54
Operatives and Kindred Workers	13,735	20.91	-26.14	11,200	23.96	-23.26	2,535	13.40	-36.64
Private Household Workers	1,153	1.76	-13.57	36	0.08	-41.94	1,117	5.90	-12.19
Service Workers, except Private Hshld.	5,561	8.47	11.73	2,580	5.52	-6.08	2,981	15.75	33.68
Farm Laborers and Farm Foremen	431	0.66	-65.38	374	0.80	-67.59	57	0.30	-37.36
Laborers, except Mine and Farm	6,369	9.70	-12.18	6,080	13.00	-11.99	289	1.53	-15.99
Occupation not reported	2,715	4.13	285.11	1,670	3.57	272.77	1,045	5.55	306.61

WEST VIRGINIA - SUBREGION 17

NUMBER OF RETAIL ESTABLISHMENTS AND SALES 1963,  
AND PERCENT CHANGE 1958-1963

	Establishments		Sales (\$1000)	
	Number 1963*	Percent Change 1958-63	Value 1963*	Percent Change 1958-63
<u>ALL STORES</u>	<u>1,888</u>	<u>-16.01</u>	<u>220,668</u>	<u>12.48</u>
Lumber, bldg. materials, etc.	74	-37.82	10,591	-17.04
General merchandise	62	-33.33	32,155	19.00
Food stores	401	-18.16	57,380	18.66
Automotive dealers	101	-17.89	37,711	20.56
Gasoline service stations	178	-18.35	15,329	22.28
Apparel, accessory stores	120	-11.11	13,632	-1.18
Furniture, home furnishings, etc.	79	-27.52	13,011	5.34
Eating, drinking places	532	-15.96	15,297	-5.24
Drug stores, proprietary stores	65	3.17	6,922	9.58
Other retail stores	208	8.90	13,370	15.29
Non-store retailers	68	-8.11	4,539	34.65

\*Details may not add to total because of disclosure rule.

WEST VIRGINIA SUBREGION 17

NUMBER OF ESTABLISHMENTS IN SELECTED SERVICES  
AND SALES 1963, AND PERCENT CHANGE 1958-1963

	<u>Establishments</u>		<u>Receipts (\$1000)</u>	
	<u>Number</u> <u>1963*</u>	<u>Percent</u> <u>Change</u> <u>1958-63</u>	<u>Value</u> <u>1963*</u>	<u>Percent</u> <u>Change</u> <u>1958-63</u>
<u>All Establishments</u>	<u>982</u>	<u>7.68</u>	<u>26,757</u>	<u>10.95</u>
Personal Services	493	14.12	INA	INA
Auto Repair, Garages	126	17.76	INA	INA
Other Services	363	- 2.68	INA	INA

\*Details may not add to total because of disclosure rule.

NUMBER OF WHOLESALE ESTABLISHMENTS AND  
SALES 1963, AND PERCENT CHANGE 1958-1963

	<u>Establishments</u>		<u>Sales (\$1000)</u>	
	<u>Number</u> <u>1963*</u>	<u>Percent</u> <u>Change</u> <u>1958-63</u>	<u>Value</u> <u>1963*</u>	<u>Percent</u> <u>Change</u> <u>1958-63</u>
<u>All Establishments</u>	<u>254</u>	<u>- 9.93</u>	<u>162,652</u>	<u>- 0.21</u>
Merchant Wholesalers	197	- 7.94	102,787	10.70
Other Operating Types	57	-16.18	59,865	-14.66

\*Details may not add to total because of disclosure rule.

WEST VIRGINIA - SUBREGION 18

ESTIMATED POPULATION 1965 AND  
PERCENT CHANGE 1960 - 1965

(All numbers in thousands)

<u>Estimated Population 1965</u>	<u>Change 1960-1965</u>	
	<u>Number</u>	<u>Percent</u>
265.0	- 9.2	- 3.36

PERCENT CHANGE 1962-1965 IN WORK FORCE,  
EMPLOYMENT AND UNEMPLOYMENT,  
AND 1962-1965 RATE OF UNEMPLOYMENT

(All numbers in thousands)

<u>Total Work Force</u>			<u>Total Employment</u>		
<u>1965 Number</u>	<u>Change 1962-1965</u>		<u>1965 Number</u>	<u>Change 1962-1965</u>	
	<u>Number</u>	<u>Percent</u>		<u>Number</u>	<u>Percent</u>
94.3	1.8	1.9	88.2	5.9	7.2

<u>Unemployment</u>			<u>Rate of Unemployment</u>	
<u>1965 Number</u>	<u>Change 1962-1965</u>			
	<u>Number</u>	<u>Percent</u>		
6.1	- 4.1	- 59.8	1962	11.0
			1963	8.8
			1964	7.5
			1965	6.4

WEST VIRGINIA-SUBREGION 18POPULATION BY SEX, 1960

	<u>Total</u>	<u>Male</u>	<u>Female</u>
Number	274,164	134,470	139,694
Percent Distribution	100.00	49.05	50.95
Percent Change 1950-1960	-10.78	-12.60	-8.95

POPULATION BY PLACE, 1960

	<u>Total</u>	<u>Rural Non-Farm</u>	<u>Rural Farm</u>	<u>Urban</u>
Number	274,164	146,483	17,862	109,819
Percent Distribution	100.00	53.43	6.52	40.05
Percent Change 1950-1960	-10.78	15.52	72.24	-5.43

DISTRIBUTION OF FAMILIES BY INCOME, 1960

	<u>Total</u>	<u>Under \$2,000</u>	<u>\$2,000-\$2,999</u>	<u>\$3,000-\$5,999</u>	<u>\$6,000-\$9,999</u>	<u>\$10,000 &amp; Over</u>
Number	70,413	14,603	7,999	26,134	16,370	5,307
Percent Distribution	100.00	20.74	11.36	37.12	23.25	7.54
Percent Change 1950-1960	-6.46	-41.66	-53.62	4.00	317.07	338.59

EDUCATION OF PERSONS 25 AND OVER, 1960

	<u>Total*</u>	<u>Persons Completing</u>		
		<u>1-8 Years Elementary School</u>	<u>1-4 Years High School</u>	<u>1 or More Yrs of College</u>
Number	155,800	74,923	57,271	20,450
Percent Distribution	100.00	48.09	36.76	13.13
Percent Change 1950-1960	-7.38	-19.04	17.85	2.22

\*Total includes persons who have never attended school, or who have less than one year of schooling.

LABOR FORCE STATUS BY SEX - 14 AND OVER, 1960

	<u>Total</u>		<u>Male</u>		<u>Female</u>	
	<u>In Labor Force*</u>	<u>Out of Labor Force</u>	<u>In Labor Force*</u>	<u>Out of Labor Force</u>	<u>In Labor Force*</u>	<u>Out of Labor Force</u>
Number	92,260	107,988	64,990	31,734	27,270	76,254
Percent Distribution	46.07	53.93	67.19	32.81	26.34	73.66
Percent Change 1950-1960	-11.66	-10.16	-19.37	2.57	14.40	-14.57

\*Includes persons in the Armed Forces.

EMPLOYMENT STATUS BY SEX - 14 AND OVER, 1960

	<u>Total</u>		<u>Male</u>		<u>Female</u>	
	<u>Employed</u>	<u>Unem- ployed</u>	<u>Employed</u>	<u>Unem- ployed</u>	<u>Employed</u>	<u>Unem- ployed</u>
Number	84,958	7,199	59,056	5,843	25,902	1,356
Percent Distribution	92.19	7.81	91.01	8.99	95.03	4.97
Percent Change 1950-1960	-14.54	45.49	-22.64	39.32	12.27	79.84

WEST VIRGINIA  
PLANNING  
SUBREGION 18

SHIFT ANALYSIS: STATE PLANNING AREAS OF APPALACHIA

	Employment		National Growth	1950 - 1960		Regional Share
	1950	1960		Industrial Mix		
Agriculture	8,822	3,850	1,366	-4,759	-1,579	
Forestry & Fisheries	16	19	2	-7	7	
Mining	21,537	11,126	3,334	-9,736	-4,009	
Contract Construction	4,944	4,239	765	-252	-1,218	
Food & Kindred Products	919	1,204	142	123	20	
Textile Mill Products	37	8	6	-14	-20	
Apparel	645	790	100	-42	87	
Lumber, Wood Prods., Furniture	1,310	933	203	-338	-242	
Printing & Publishing	623	875	96	112	44	
Chemicals & Allied Products	1,544	126	239	242	-1,899	
Electrical & Other Machinery	1,604	3,021	248	499	670	
Motor Vehicles & Equipment	32	21	5	-6	-10	
Other Transportation Equipt.	14	17	2	12	-11	
Other & Miscellaneous	11,342	10,190	1,756	370	-3,278	
Railroads & Railway Express	3,320	2,117	514	-1,583	-134	
Trucking & Warehousing	771	1,074	119	110	74	
Other Transportation	814	654	126	-104	-182	
Communications	953	1,151	148		51	
Utilities & Sanitary Service	2,479	2,920	384	-26	83	
Wholesale Trade	2,360	2,158	365	-90	-477	
Food & Dairy Prods. Stores	3,175	2,593	492	-555	-519	
Eating & Drinking Places	2,257	1,880	349	-204	-522	
Other Retail Trade	7,989	8,562	1,237	153	-817	
Finance, Ins. & Real Estate	1,551	1,806	240	385	-370	
Hotels & Other Personal Svs.	2,539	2,208	393	-284	-440	
Private Households	2,242	2,518	347	32	-103	
Business & Repair Services	1,984	1,573	307	142	-860	
Entertainment, Recreat. Svs.	656	508	102	-91	-159	
Medical, Other Prof. Svs.	8,952	11,824	1,386	3,803	-2,317	
Public Administration	2,377	2,702	368	283	-326	
Armed Forces	75	103	12	40	-24	
Industry Not Reported	1,605	2,291	248	3,115	-2,677	
<b>TOTAL ALL INDUSTRIES</b>	<b>99,488</b>	<b>85,061</b>	<b>15,401</b>	<b>-8,670</b>	<b>-21,157</b>	



WEST VIRGINIA -- SUBREGION 18

OCCUPATION OF EMPLOYED, 1960

Occupational Groups <u>TOTAL</u>	Total			Male			Female		
	Number	Percent Distribution 1950-1960	Percent Change 1950-1960	Number	Percent Distribution 1950-60	Percent Change 1950-60	Number	Percent Distribution 1950-1960	Percent Change 1950-1960
			<u>100.00</u>	<u>-14.54</u>	<u>59,056</u>	<u>100.00</u>	<u>-22.64</u>	<u>25,902</u>	<u>100.00</u>
Professional, Technical and Kindred Workers	8,559	10.07	14.12	4,884	8.27	19.30	3,675	14.19	7.90
Farmers and Farm Managers	2,158	2.54	-59.81	2,004	3.39	-61.84	154	0.59	30.51
Managers, Officials and Proprietors	6,678	7.86	-10.52	5,528	9.36	-13.46	1,150	4.44	6.98
Clerical and Kindred Workers	9,047	10.65	8.41	3,178	5.38	-10.50	5,869	22.66	22.42
Sales Workers	6,046	7.12	-2.89	3,258	5.52	-1.18	2,788	10.76	-4.81
Craftsmen, Foremen and Kindred Workers	12,008	14.13	-15.69	11,765	19.92	-16.02	243	0.94	3.85
Operatives and Kindred Workers	22,272	26.22	-30.48	18,078	30.61	-34.84	4,194	16.19	-2.33
Private Household Workers	2,226	13.57	13.57	80	0.14	15.94	2,146	8.29	13.84
Service Workers, except Private Hshld.	6,715	7.90	10.57	2,686	4.55	-2.65	4,029	15.55	21.58
Farm Laborers and Farm Foremen	1,454	1.71	-56.02	1,321	2.24	-56.80	133	0.51	-46.37
Laborers, except Mine and Farm	4,586	5.40	-14.15	4,356	7.38	-14.62	230	0.89	-4.17
Occupation not reported	3,209	3.78	107.43	1,918	3.25	88.41	1,291	4.98	144.05

WEST VIRGINIA - SUBREGION 18

NUMBER OF RETAIL ESTABLISHMENTS AND SALES 1963,  
AND PERCENT CHANGE 1958-1963

	<u>Establishments</u>		<u>Sales (\$1000)</u>	
	<u>Number</u> <u>1963*</u>	<u>Percent</u> <u>Change</u> <u>1958-63</u>	<u>Value</u> <u>1963*</u>	<u>Percent</u> <u>Change</u> <u>1958-63</u>
<u>ALL STORES</u>	2,775	-6.25	274,483	16.08
Lumber, bldg. materials, etc.	111	-21.28	16,047	8.43
General merchandise	94	-56.88	30,457	6.06
Food stores	728	3.26	80,293	23.44
Automotive dealers	172	-4.97	47,688	22.82
Gasoline service stations	402	8.36	22,042	30.89
Apparel, accessory stores	132	-12.00	16,255	6.50
Furniture, home furnishings, etc.	131	-22.94	13,744	7.43
Eating, drinking places	523	-10.90	12,387	2.80
Drug stores, proprietary stores	73	-5.19	8,117	-10.36
Other retail stores	292	7.75	18,486	9.22
Non-store retailers	117	31.46	5,873	88.54

\*Details may not add to total because of disclosure rule.

WEST VIRGINIA SUBREGION 18

NUMBER OF ESTABLISHMENTS IN SELECTED SERVICES  
AND SALES 1963, AND PERCENT CHANGE 1958-1963

	<u>Establishments</u>		<u>Receipts (\$1000)</u>	
	<u>Number</u> <u>1963*</u>	<u>Percent</u> <u>Change</u> <u>1958-63</u>	<u>Value</u> <u>1963*</u>	<u>Percent</u> <u>Change</u> <u>1958-63</u>
<u>All Establishments</u>	<u>1,206</u>	<u>2.20</u>	<u>32,274</u>	<u>23.35</u>
Personal Services	548	1.67	INA	INA
Auto Repair, Garages	213	17.68	INA	INA
Other Services	445	- 3.26	INA	INA

\*Details may not add to total because of disclosure rule.

NUMBER OF WHOLESALE ESTABLISHMENTS AND  
SALES 1963, AND PERCENT CHANGE 1958-1963

	<u>Establishments</u>		<u>Sales (\$1000)</u>	
	<u>Number</u> <u>1963*</u>	<u>Percent</u> <u>Change</u> <u>1958-63</u>	<u>Value</u> <u>1963*</u>	<u>Percent</u> <u>Change</u> <u>1958-63</u>
<u>All Establishments</u>	<u>319</u>	<u>0.95</u>	<u>181,113</u>	<u>5.97</u>
Merchant Wholesalers	250	4.17	105,133	10.39
Other Operating Types	69	- 9.21	72,213	0.89

\*Details may not add to total because of disclosure rule.

WEST VIRGINIA - SUBREGION 19ESTIMATED POPULATION 1965 AND  
PERCENT CHANGE 1960 - 1965(All numbers in thousands)

<u>Estimated Population 1965</u>	<u>Change 1960-1965</u>	
	<u>Number</u>	<u>Percent</u>
125.0	4.4	3.65

PERCENT CHANGE 1962-1965 IN WORK FORCE,  
EMPLOYMENT AND UNEMPLOYMENT,  
AND 1962-1965 RATE OF UNEMPLOYMENT(All numbers in thousands)

<u>Total Work Force</u>			<u>Total Employment</u>		
<u>1965 Number</u>	<u>Change 1962-1965</u>		<u>1965 Number</u>	<u>Change 1962-1965</u>	
	<u>Number</u>	<u>Percent</u>		<u>Number</u>	<u>Percent</u>
42.8	0.4	0.9	39.3	1.3	3.4

<u>Unemployment</u>			<u>Rate of Unemployment</u>	
<u>1965 Number</u>	<u>Change 1962-1965</u>			
	<u>Number</u>	<u>Percent</u>		
3.5	- 0.9	- 20.5	1962	10.3
			1963	9.5
			1964	8.0
			1965	8.2

WEST VIRGINIA SUBREGION 19POPULATION BY SEX, 1960

	<u>Total</u>	<u>Male</u>	<u>Female</u>
Number	120,596	60,324	60,272
Percent Distribution	100.00	50.02	49.98
Percent Change 1950-1960	1.49	1.24	1.73

POPULATION BY PLACE, 1960

	<u>Total</u>	<u>Rural Non-Farm</u>	<u>Rural Farm</u>	<u>Urban</u>
Number	120,596	74,967	20,929	24,700
Percent Distribution	100.00	62.16	17.35	20.49
Percent Change 1950-1960	1.49	39.70	-44.33	-10.40

DISTRIBUTION OF FAMILIES BY INCOME, 1960

	<u>Total</u>	<u>Under \$2,000</u>	<u>\$2,000-\$2,999</u>	<u>\$3,000-\$5,999</u>	<u>\$6,000-\$9,999</u>	<u>\$10,000 &amp; Over</u>
Number	30,134	7,113	4,421	11,369	5,553	1,698
Percent Distribution	100.00	23.60	14.67	37.73	18.36	5.63
Percent Change 1950-1960	5.79	-47.33	-28.92	75.18	668.47	540.75

EDUCATION OF PERSONS 25 AND OVER, 1960

	<u>Total*</u>	<u>Persons Completing</u>		
		<u>1-8 Years Elementary School</u>	<u>1-4 Years High School</u>	<u>1 or More Yrs of College</u>
Number	66,759	38,680	19,998	6,680
Percent Distribution	100.00	57.94	29.96	10.01
Percent Change 1950-1960	3.78	-7.11	39.70	17.61

\*Total includes persons who have never attended school, or who have less than one year of schooling.

LABOR FORCE STATUS BY SEX - 14 AND OVER, 1960

	<u>Total</u>		<u>Male</u>		<u>Female</u>	
	<u>In Labor Force*</u>	<u>Out of Labor Force</u>	<u>In Labor Force*</u>	<u>Out of Labor Force</u>	<u>In Labor Force*</u>	<u>Out of Labor Force</u>
Number	41,942	43,839	30,248	12,340	11,694	31,499
Percent Distribution	48.89	51.11	71.02	28.98	27.07	72.93
Percent Change 1950-1960	2.40	-0.64	-6.41	21.34	35.39	-7.22

\*Includes persons in the Armed Forces.

EMPLOYMENT STATUS BY SEX - 14 AND OVER, 1960

	<u>Total</u>		<u>Male</u>		<u>Female</u>	
	<u>Employed</u>	<u>Unem- ployed</u>	<u>Employed</u>	<u>Unem- ployed</u>	<u>Employed</u>	<u>Unem- ployed</u>
Number	38,441	3,440	27,818	2,369	10,623	1,071
Percent Distribution	91.79	8.21	92.15	7.85	90.84	9.16
Percent Change 1950-1960	-1.80	95.01	-9.96	71.54	28.76	179.63

## WEST VIRGINIA STATE PLANNING AREAS OF APPALACHIA

PLANNING  
SUBREGION 19

	Employment		National Growth	1950 - 1960		Regional Share
	1950	1960		Industrial Mix		
Agriculture	10,187	6,059	1,577	-5,496	-209	
Forestry & Fisheries	59	41	9	-24	-3	
Mining	1,578	859	244	-713	-250	
Contract Construction	2,240	2,635	347	-114	163	
Food & Kindred Products	732	969	113	98	26	
Textile Mill Products	2,210	1,633	342	-852	-67	
Apparel	619	909	96	-40	235	
Lumber, Wood Prods., Furniture	1,270	1,393	197	-328	254	
Printing & Publishing	193	353	30	35	95	
Chemicals & Allied Products	332	704	51	52	269	
Electrical & Other Machinery	408	496	63	127	-102	
Motor Vehicles & Equipment	5	24	1	-1	19	
Other Transportation Equipmt.	359	268	56	312	-458	
Other & Miscellaneous	1,640	2,534	254	54	587	
Railroads & Railway Express	2,507	2,141	388	-1,195	441	
Trucking & Warehousing	509	716	79	72	56	
Other Transportation	242	278	37	-31	29	
Communications	216	329	33		80	
Utilities & Sanitary Service	453	386	70	-5	-132	
Wholesale Trade	544	648	84	-21	41	
Food & Dairy Prods. Stores	1,060	1,105	164	-185	66	
Eating & Drinking Places	803	920	124	-73	65	
Other Retail Trade	2,310	3,090	358	44	378	
Finance, Ins. & Real Estate	445	672	69	110	48	
Hotels & Other Personal Svs.	839	827	130	-94	-48	
Private Households	947	1,059	147	14	-48	
Business & Repair Services	794	527	123	57	-447	
Entertainment, Recreat. Svs.	365	434	57	-50	63	
Medical, Other Prof. Svs.	3,465	4,412	536	1,472	-1,061	
Public Administration	955	1,296	148	114	79	
Armed Forces	47	61	7	25	-18	
Industry Not Reported	860	724	133	1,669	-1,938	
<b>TOTAL ALL INDUSTRIES</b>	<b>39,193</b>	<b>38,502</b>	<b>6,067</b>	<b>-4,967</b>	<b>-1,787</b>	

WEST VIRGINIA -- SUBREGION 19

OCCUPATION OF EMPLOYED, 1960

Occupational Groups	Total			Male			Female		
	Number	Percent Distribution 1950-1960	Percent Change 1950-1960	Number	Percent Distribution 1950-60	Percent Change 1950-60	Number	Percent Distribution 1950-1960	Percent Change 1950-1960
<b>TOTAL</b>	<b>38,441</b>	<b>100.00</b>	<b>-1.80</b>	<b>27,818</b>	<b>100.00</b>	<b>-9.96</b>	<b>10,623</b>	<b>100.00</b>	<b>28.76</b>
Professional, Technical and Kindred Workers	3,268	8.50	27.96	1,803	6.48	31.03	1,465	13.79	24.36
Farmers and Farm Managers	3,203	8.33	-39.05	3,025	10.87	-40.93	178	1.68	32.84
Managers, Officials and Proprietors	2,554	6.64	1.03	2,154	7.74	1.32	400	3.77	-0.50
Clerical and Kindred Workers	3,470	9.03	41.52	3,333	4.79	20.31	2,137	20.12	59.00
Sales Workers	2,128	5.54	21.25	1,777	4.23	11.35	951	8.95	36.25
Craftsmen, Foremen and Kindred Workers	5,189	13.50	12.66	5,065	18.21	12.43	124	1.17	22.77
Operatives and Kindred Workers	8,720	22.68	9.30	6,495	23.35	5.92	2,225	20.95	20.53
Private Household Workers	972	2.53	23.04	11	0.04	-73.17	961	9.05	28.30
Service Workers, except Private Hshld.	2,841	7.39	20.08	1,227	4.41	-1.05	1,614	15.19	43.34
Farm Laborers and Farm Foremen	2,576	6.70	-45.92	2,435	8.75	-46.73	141	1.33	-26.56
Laborers, except Mine and Farm	2,555	6.65	-22.22	2,480	8.92	-21.09	75	0.71	-47.18
Occupation not reported	965	2.51	18.55	613	2.20	28.78	352	3.31	4.14



WEST VIRGINIA - SUBREGION 19

NUMBER OF RETAIL ESTABLISHMENTS AND SALES 1963,  
AND PERCENT CHANGE 1958-1963

	Establishments		Sales (\$1000)	
	Number 1963*	Percent Change 1958-63	Value 1963*	Percent Change 1958-63
<u>ALL STORES</u>	<u>1,255</u>	<u>-2.03</u>	<u>107,550</u>	<u>24.22</u>
Lumber, bldg. materials, etc.	69	1.47	6,676	7.61
General merchandise	75	-40.48	6,981	-15.67
Food stores	296	9.23	30,564	48.82
Automotive dealers	86	-5.49	20,022	42.33
Gasoline service stations	158	-1.25	10,301	43.65
Apparel, accessory stores	59	-7.81	4,826	7.32
Furniture, home furnishings, etc.	58	-4.92	3,461	3.38
Eating, drinking places	225	2.27	7,001	29.48
Drug stores, proprietary stores	26	0.00	3,378	66.73
Other retail stores	157	6.08	9,223	-17.70
Non-store retailers	46	3.67	2,454	143.94

\*Details may not add to total because of disclosure rule.

WEST VIRGINIA SUBREGION 19

## NUMBER OF ESTABLISHMENTS IN SELECTED SERVICES

AND SALES 1963, AND PERCENT CHANGE 1958-1963

	<u>Establishments</u>		<u>Receipts (\$1000)</u>	
	<u>Number</u> <u>1963*</u>	<u>Percent</u> <u>Change</u> <u>1958-63</u>	<u>Value</u> <u>1963*</u>	<u>Percent</u> <u>Change</u> <u>1958-63</u>
<u>All Establishments</u>	<u>558</u>	<u>17.47</u>	<u>65,886</u>	<u>628.18</u>
Personal Services	241	22.96	INA	INA
Auto Repair, Garages	70	- 7.89	INA	INA
Other Services	247	21.67	INA	INA

\*Details may not add to total because of disclosure rule.

## NUMBER OF WHOLESALE ESTABLISHMENTS AND

SALES 1963, AND PERCENT CHANGE 1958-1963

	<u>Establishments</u>		<u>Sales (\$1000)</u>	
	<u>Number</u> <u>1963*</u>	<u>Percent</u> <u>Change</u> <u>1958-63</u>	<u>Value</u> <u>1963*</u>	<u>Percent</u> <u>Change</u> <u>1958-63</u>
<u>All Establishments</u>	<u>97</u>	<u>-13.39</u>	<u>47,244</u>	<u>17.12</u>
Merchant Wholesalers	64	-14.67	9,586	-17.18
Other Operating Types	33	-10.81	17,030	25.65

\*Details may not add to total because of disclosure rule.

WEST VIRGINIA - SUBREGION 20

ESTIMATED POPULATION 1965 AND  
PERCENT CHANGE 1960 - 1965

(All numbers in thousands)

<u>Estimated Population 1965</u>	<u>Change 1960-1965</u>	
	<u>Number</u>	<u>Percent</u>
175.4	- 3.3	- 1.85

PERCENT CHANGE 1962-1965 IN WORK FORCE,  
EMPLOYMENT AND UNEMPLOYMENT,  
AND 1962-1965 RATE OF UNEMPLOYMENT

(All numbers in thousands)

<u>Total Work Force</u>			<u>Total Employment</u>		
<u>1965 Number</u>	<u>Change 1962-1965</u>		<u>1965 Number</u>	<u>Change 1962-1965</u>	
	<u>Number</u>	<u>Percent</u>		<u>Number</u>	<u>Percent</u>
48.8	- 2.7	- 5.3	43.5	- 0.2	- 0.5

<u>Unemployment</u>			<u>Rate of Unemployment</u>	
<u>1965 Number</u>	<u>Change 1962-1965</u>		1962	
	<u>Number</u>	<u>Percent</u>	1963	
5.3	- 2.5	- 32.1	1964	12.2
			1965	10.8
				15.3
				12.8

WEST VIRGINIA - SUBREGION 20POPULATION BY SEX, 1960

	<u>Total</u>	<u>Male</u>	<u>Female</u>
Number	178,674	89,157	89,517
Percent Distribution	100.00	49.90	50.10
Percent Change 1950-1960	-15.14	-16.77	-13.45

POPULATION BY PLACE, 1960

	<u>Total</u>	<u>Rural Non-Farm</u>	<u>Rural Farm</u>	<u>Urban</u>
Number	178,674	132,804	24,391	21,479
Percent Distribution	100.00	74.33	13.65	12.02
Percent Change 1950-1960	-15.14	-29.83	-70.48	-16.20

DISTRIBUTION OF FAMILIES BY INCOME, 1960

	<u>Total</u>	<u>Under \$2,000</u>	<u>\$2,000-\$2,999</u>	<u>\$3,000-\$5,999</u>	<u>\$6,000-\$9,999</u>	<u>\$10,000 &amp; Over</u>
Number	43,086	14,291	6,293	14,956	5,789	1,757
Percent Distribution	100.00	33.17	14.61	34.71	13.44	4.08
Percent Change 1950-1960	-10.43	-38.61	-43.96	53.32	332.01	237.88

EDUCATION OF PERSONS 25 AND OVER, 1960

	<u>Total*</u>	<u>Persons Completing</u>		
		<u>1-8 Years Elementary School</u>	<u>1-4 Years High School</u>	<u>1 or More Yrs of College</u>
Number	93,369	57,525	25,182	8,658
Percent Distribution	100.00	61.61	26.97	9.2
Percent Change 1950-1960	-10.44	-17.91	20.11	-4.28

\*Total includes persons who have never attended school, or who have less than one year of schooling.

LABOR FORCE STATUS BY SEX - 14 AND OVER, 1960

	<u>Total</u>		<u>Male</u>		<u>Female</u>	
	<u>In Labor Force*</u>	<u>Out of Labor Force</u>	<u>In Labor Force*</u>	<u>Out of Labor Force</u>	<u>In Labor Force*</u>	<u>Out of Labor Force</u>
Number	50,488	73,327	38,241	22,929	12,247	50,398
Percent Distribution	40.78	59.22	62.52	37.48	19.55	80.45
Percent Change 1950-1960	-18.68	-9.58	-26.42	10.64	21.10	-16.52

\*Includes persons in the Armed Forces.

EMPLOYMENT STATUS BY SEX - 14 AND OVER, 1960

	<u>Total</u>		<u>Male</u>		<u>Female</u>	
	<u>Employed</u>	<u>Unem- ployed</u>	<u>Employed</u>	<u>Unem- ployed</u>	<u>Employed</u>	<u>Unem- ployed</u>
Number	45,643	4,809	33,911	4,298	11,732	511
Percent Distribution	90.47	9.53	88.75	11.25	95.83	4.17
Percent Change 1950-1960	-23.01	73.2	-31.55	78.86	20.45	38.11

WEST VIRGINIA SHIFT ANALYSIS: STATE PLANNING AREAS OF APPALACHIA

PLANNING  
SUBREGION 20

	Employment		National Growth	1950 - 1960		Regional Share
	1950	1960		Industrial Mix		
Agriculture	11,599	3,920	1,796	-6,257	-3,217	
Forestry & Fisheries	144	212	22	-39	105	
Mining	14,130	7,619	2,187	-6,388	-2,311	
Contract Construction	3,052	2,742	472	-156	-627	
Food & Kindred Products	323	495	50	43	79	
Textile Mill Products	213	306	33	-82	142	
Apparel	188	323	29	-12	118	
Lumber, Wood Prods., Furniture	4,214	3,550	652	-1,088	-229	
Printing & Publishing	213	317	33	38	33	
Chemicals & Allied Products	115	204	18	18	53	
Electrical & Other Machinery	125	169	19	39	-14	
Motor Vehicles & Equipment	9	42	1	-2	33	
Other Transportation Equipt.	4	24	1	3	16	
Other & Miscellaneous	1,351	1,368	209	44	-236	
Railroads & Railway Express	2,166	1,260	335	-1,033	-209	
Trucking & Warehousing	388	509	60	55	6	
Other Transportation	475	453	74	-60	-35	
Communications	296	441	46		99	
Utilities & Sanitary Service	726	619	112	-8	-212	
Wholesale Trade	722	720	112	-28	-86	
Food & Dairy Prods. Stores	1,404	1,349	217	-245	-27	
Eating & Drinking Places	1,158	1,188	179	-105	-44	
Other Retail Trade	3,665	4,534	567	70	231	
Finance, Ins. & Real Estate	488	623	76	121	-62	
Hotels & Other Personal Svs.	1,970	1,928	305	-220	-127	
Private Households	1,174	1,174	182	17	-199	
Business & Repair Services	1,130	667	175	81	-719	
Entertainment, Recreat. Svs.	385	300	60	-53	-91	
Medical, Other Prof. Svs.	4,457	5,599	690	1,893	-1,441	
Public Administration	1,596	1,780	247	190	-253	
Armed Forces	28	36	4	15	-11	
Industry Not Reported	1,403	1,208	217	2,723	-3,135	
<b>TOTAL ALL INDUSTRIES</b>	<b>59,311</b>	<b>45,679</b>	<b>9,180</b>	<b>-10,446</b>	<b>-12,370</b>	

WEST VIRGINIA -- SUBREGION 20

OCCUPATION OF EMPLOYED, 1960

Occupational Groups	Total		Male		Female	
	Number	Percent Distribution 1950-1960	Number	Percent Distribution 1950-60	Number	Percent Change 1950-1960
<b>TOTAL</b>	<b>45,643</b>	<b>100.00</b>	<b>33,911</b>	<b>100.00</b>	<b>11,732</b>	<b>20.45</b>
Professional, Technical and Kindred Workers	4,080	8.94	2,126	6.27	1,954	4.77
Farmers and Farm Managers	2,606	5.71	2,414	7.12	192	20.75
Managers, Officials and Proprietors	3,690	8.08	2,983	8.80	707	4.43
Clerical and Kindred Workers	3,522	7.72	1,301	3.84	2,221	41.46
Sales Workers	3,142	6.88	1,592	4.69	1,550	27.47
Craftsmen, Foremen and Kindred Workers	5,737	12.57	5,612	16.55	125	98.41
Operatives and Kindred Workers	11,778	25.80	10,884	32.10	894	13.60
Private Household Workers	1,101	2.41	36	0.11	1,065	10.71
Service Workers, except Private Hshld.	3,861	8.46	1,515	4.47	2,346	30.48
Farm Laborers and Farm Foremen	1,199	2.63	1,124	3.31	75	-57.14
Laborers, except Mine and Farm	3,448	7.55	3,377	9.96	71	-2.74
Occupation not reported	1,479	3.24	947	2.79	532	34.68

WEST VIRGINIA - SUBREGION 20

NUMBER OF RETAIL ESTABLISHMENTS AND SALES 1963,  
AND PERCENT CHANGE 1958-1963

	Establishments		Sales (\$1000)	
	Number 1963*	Percent Change 1958-63	Value 1963*	Percent Change 1958-63
<u>ALL STORES</u>	1,879	-9.75	135,647	7.21
Lumber, bldg. materials, etc.	78	-23.53	7,705	-3.88
General merchandise	153	-53.64	14,535	-28.41
Food stores	511	8.03	39,904	14.50
Automotive dealers	111	-0.89	23,645	16.16
Gasoline service stations	276	-2.47	14,453	13.28
Apparel, accessory stores	92	21.05	6,005	42.54
Furniture, home furnishings, etc.	85	-24.78	4,500	-19.17
Eating, drinking places	296	-9.48	7,851	25.10
Drug stores, proprietary stores	33	3.13	3,443	86.01
Other retail stores	194	-1.02	9,356	27.92
Non-store retailers	50	31.58	772	182.78

\*Details may not add to total because of disclosure rule.



WEST VIRGINIA SUBREGION 20

NUMBER OF ESTABLISHMENTS IN SELECTED SERVICES  
AND SALES 1963, AND PERCENT CHANGE 1958-1963

	<u>Establishments</u>		<u>Receipts (\$1000)</u>	
	<u>Number</u> <u>1963*</u>	<u>Percent</u> <u>Change</u> <u>1958-63</u>	<u>Value</u> <u>1963*</u>	<u>Percent</u> <u>Change</u> <u>1958-63</u>
<u>All Establishments</u>	<u>624</u>	<u>1.96</u>	<u>16,849</u>	<u>15.47</u>
Personal Services	274	5.79	INA	INA
Auto Repair, Garages	88	- 2.22	INA	INA
Other Services	243	- 7.60	INA	INA

\*Details may not add to total because of disclosure rule.

NUMBER OF WHOLESALE ESTABLISHMENTS AND  
SALES 1963, AND PERCENT CHANGE 1958-1963

	<u>Establishments</u>		<u>Sales (\$1000)</u>	
	<u>Number</u> <u>1963*</u>	<u>Percent</u> <u>Change</u> <u>1958-63</u>	<u>Value</u> <u>1963*</u>	<u>Percent</u> <u>Change</u> <u>1958-63</u>
<u>All Establishments</u>	<u>147</u>	<u>2.80</u>	<u>55,335</u>	<u>26.29</u>
Merchant Wholesalers	103	0.00	27,671	41.27
Other Operating Types	44	10.00	20,859	1.78

\*Details may not add to total because of disclosure rule.

WEST VIRGINIA - SUBREGION 21

ESTIMATED POPULATION 1965 AND  
PERCENT CHANGE 1960 - 1965

(All numbers in thousands)

<u>Estimated Population 1965</u>	<u>Change 1960-1965</u>	
	<u>Number</u>	<u>Percent</u>
223.5	- 11.5	- 4.89

PERCENT CHANGE 1962-1965 IN WORK FORCE,  
EMPLOYMENT AND UNEMPLOYMENT,  
AND 1962-1965 RATE OF UNEMPLOYMENT

(All numbers in thousands)

<u>Total Work Force</u>			<u>Total Employment</u>		
<u>1965 Number</u>	<u>Change 1962-1965</u>		<u>1965 Number</u>	<u>Change 1962-1965</u>	
	<u>Number</u>	<u>Percent</u>		<u>Number</u>	<u>Percent</u>
59.8	- 3.4	- 5.4	54.0	1.5	2.9

<u>Unemployment</u>		
<u>1965 Number</u>	<u>Change 1962-1965</u>	
	<u>Number</u>	<u>Percent</u>
5.8	- 4.9	- 45.8

<u>Rate of Unemployment</u>	
1962	17.0
1963	10.7
1964	11.5
1965	9.7

WEST VIRGINIA - SUBREGION 21POPULATION BY SEX, 1960

	<u>Total</u>	<u>Male</u>	<u>Female</u>
Number	234,987	114,434	120,553
Percent Distribution	100.00	48.70	51.30
Percent Change 1950-1960	-17.85	-20.41	-15.26

POPULATION BY PLACE, 1960

	<u>Total</u>	<u>Rural Non-Farm</u>	<u>Rural Farm</u>	<u>Urban</u>
Number	234,987	161,103	12,439	61,445
Percent Distribution	100.00	68.56	5.29	26.15
Percent Change 1950-1960	-17.85	-1.35	-76.29	-12.55

DISTRIBUTION OF FAMILIES BY INCOME, 1960

	<u>Total</u>	<u>Under \$2,000</u>	<u>\$2,000-\$2,999</u>	<u>\$3,000-\$5,999</u>	<u>\$6,000-\$9,999</u>	<u>\$10,000 &amp; Over</u>
Number	57,261	16,172	7,333	19,764	10,795	3,197
Percent Distribution	100.00	28.24	12.81	34.52	18.85	5.58
Percent Change 1950-1960	-12.59	-23.36	-61.69	5.07	247.67	236.53

EDUCATION OF PERSONS 25 AND OVER, 1960

	<u>Total*</u>	<u>Persons Completing</u>		
		<u>1-8 Years Elementary School</u>	<u>1-4 Years High School</u>	<u>1 or More Yrs of College</u>
Number	124,911	67,932	39,306	6,634
Percent Distribution	100.00	54.38	31.47	5.31
Percent Change 1950-1960	-11.28	-18.67	4.91	7.09

\*Total includes persons who have never attended school, or who have less than one year of schooling.

LABOR FORCE STATUS BY SEX - 14 AND OVER, 1960

	<u>Total</u>		<u>Male</u>		<u>Female</u>	
	<u>In Labor Force*</u>	<u>Out of Labor Force</u>	<u>In Labor Force*</u>	<u>Out of Labor Force</u>	<u>In Labor Force*</u>	<u>Out of Labor Force</u>
Number	66,167	95,859	47,874	29,458	18,293	66,401
Percent Distribution:	40.84	59.16	61.91	38.09	21.60	78.40
Percent Change 1950-1960	-24.41	-10.88	-33.35	13.49	16.51	-18.63

\*Includes persons in the Armed Forces.

EMPLOYMENT STATUS BY SEX - 14 AND OVER, 1960

	<u>Total</u>		<u>Male</u>		<u>Female</u>	
	<u>Employed</u>	<u>Unem- ployed</u>	<u>Employed</u>	<u>Unem- ployed</u>	<u>Employed</u>	<u>Unem- ployed</u>
Number	58,278	7,793	41,107	6,675	17,171	1,118
Percent Distribution	88.21	11.79	86.03	13.97	93.89	6.11
Percent Change 1950-1960	-29.60	66.09	-39.46	72.44	15.41	36.18

	Employment		National Growth	1950 - 1960		Regional Share
	1950	1960		Industrial Mix		
Agriculture	5,837	1,967	904	-3,149	-1,625	
Forestry & Fisheries	30	20	5	-12	-2	
Mining	30,635	10,168	4,743	-13,849	-11,360	
Contract Construction	3,717	2,566	575	-190	-1,537	
Food & Kindred Products	838	1,035	130	112	-45	
Textile Mill Products	370	655	57	-143	370	
Apparel	294	496	46	-19	176	
Lumber, Wood Prods., Furniture	1,757	1,451	272	-453	-125	
Printing & Publishing	493	674	76	89	16	
Chemicals & Allied Products	711	266	110	111	-666	
Electrical & Other Machinery	453	1,157	70	141	493	
Motor Vehicles & Equipment	12	44	2	-2	32	
Other Transportation Equipmt.	4	15	1	3	7	
Other & Miscellaneous	1,773	1,820	274	58	-285	
Railroads & Railway Express	4,999	2,966	774	-2,383	-424	
Trucking & Warehousing	454	634	70	65	45	
Other Transportation	695	620	108	-88	-94	
Communications	665	641	103		-127	
Utilities & Sanitary Service	1,184	930	183	-12	-425	
Wholesale Trade	1,763	1,791	273	-67	-178	
Food & Dairy Prods. Stores	2,491	1,925	386	-435	-517	
Eating & Drinking Places	1,648	1,421	255	-149	-333	
Other Retail Trade	6,247	6,438	967	120	-896	
Finance, Ins. & Real Estate	1,184	1,294	183	294	-367	
Hotels & Other Personal Svs.	2,049	1,756	317	-229	-381	
Private Households	1,749	1,953	271	25	-92	
Business & Repair Services	1,285	1,192	199	92	-384	
Entertainment, Recreat. Svs.	468	343	72	-65	-133	
Medical, Other Prof. Svs.	5,923	8,385	917	2,516	-971	
Public Administration	1,699	1,903	263	202	-261	
Armed Forces	56	96	9	30	1	
Industry Not Reported	1,357	1,752	210	2,634	-2,449	
<b>TOTAL ALL INDUSTRIES</b>	<b>82,840</b>	<b>58,374</b>	<b>12,825</b>	<b>-14,753</b>	<b>-22,537</b>	

WEST VIRGINIA - SUBREGION 21

OCCUPATION OF EMPLOYED, 1960

Occupational Groups	Total			Male			Female		
	Number	Percent Distribution	Percent Change 1950-1960	Number	Percent Distribution	Percent Change 1950-60	Number	Percent Distribution	Percent Change 1950-1960
<b>TOTAL</b>	<b>58,278</b>	<b>100.00</b>	<b>-29.60</b>	<b>41,107</b>	<b>100.00</b>	<b>-39.46</b>	<b>17,171</b>	<b>100.00</b>	<b>15.41</b>
Professional, Technical and Kindred Workers	6,069	10.41	11.89	2,781	6.77	4.55	3,288	19.15	18.96
Farmers and Farm Managers	1,132	1.94	-67.34	1,092	2.66	-67.79	40	0.23	-47.37
Managers, Officials and Proprietors	4,797	8.23	-18.15	4,133	10.05	-17.42	664	3.87	-22.43
Clerical and Kindred Workers	5,865	10.06	2.55	2,267	5.51	-15.19	3,598	20.95	18.12
Sales Workers	4,898	8.40	-2.78	2,794	6.80	0.98	2,104	12.25	-7.35
Craftsmen, Foremen and Kindred Workers	8,158	14.00	-30.36	8,035	19.55	-30.54	123	0.72	-16.89
Operatives and Kindred Workers	14,868	25.51	-54.29	13,310	32.38	-57.36	1,558	9.07	18.66
Private Household Workers	1,806	3.10	12.88	28	0.07	-53.33	1,778	10.35	15.45
Service Workers, except Private Hshld.	4,943	8.48	21.57	2,039	4.96	12.47	2,904	16.91	28.89
Farm Laborers and Farm Foremen	709	1.22	-68.54	651	1.58	-68.70	58	0.34	-66.67
Laborers, except Mine and Farm	2,873	4.93	-25.67	2,802	6.82	-26.26	71	0.41	9.23
Occupation not reported	2,160	3.71	72.80	1,175	2.86	33.83	985	5.74	164.78

WEST VIRGINIA - SUBREGION 21

NUMBER OF RETAIL ESTABLISHMENTS AND SALES 1963,  
AND PERCENT CHANGE 1958-1963

	Establishments		Sales (\$1000)	
	Number 1963*	Percent Change 1958-63	Value 1963*	Percent Change 1958-63
<u>ALL STORES</u>	2,091	-14.97	206,025	11.19
Lumber, bldg. materials, etc.	89	-11.00	11,838	65.31
General merchandise	118	-48.47	25,888	-14.33
Food stores	562	-18.20	54,969	8.86
Automotive dealers	120	-9.77	41,047	24.42
Gasoline service stations	327	-2.39	18,338	11.09
Apparel, accessory stores	132	-6.38	12,199	12.38
Furniture, home furnishings, etc.	89	-22.61	8,990	-4.87
Eating, drinking places	307	-17.69	9,195	12.68
Drug stores, proprietary stores	60	20.00	6,531	65.59
Other retail stores	226	-2.16	12,339	26.02
Non-store retailers	61	-6.15	4,070	247.27

\*Details may not add to total because of disclosure rule.

WEST VIRGINIA SUBREGION 21

NUMBER OF ESTABLISHMENTS IN SELECTED SERVICES  
AND SALES 1963, AND PERCENT CHANGE 1958-1963

	<u>Establishments</u>		<u>Receipts (\$1000)</u>	
	<u>Number</u> <u>1963*</u>	<u>Percent</u> <u>Change</u> <u>1958-63</u>	<u>Value</u> <u>1963*</u>	<u>Percent</u> <u>Change</u> <u>1958-63</u>
<u>All Establishments</u>	<u>863</u>	<u>13.55</u>	<u>20,454</u>	<u>27.93</u>
Personal Services	402	11.98	INA	INA
Auto Repair, Garages	93	-	INA	INA
Other Services	368	19.48	INA	INA

\*Details may not add to total because of disclosure rule.

NUMBER OF WHOLESALE ESTABLISHMENTS AND  
SALES 1963, AND PERCENT CHANGE 1958-1963

	<u>Establishments</u>		<u>Sales (\$1000)</u>	
	<u>Number</u> <u>1963*</u>	<u>Percent</u> <u>Change</u> <u>1958-63</u>	<u>Value</u> <u>1963*</u>	<u>Percent</u> <u>Change</u> <u>1958-63</u>
<u>All Establishments</u>	<u>220</u>	<u>2.80</u>	<u>155,767</u>	<u>4.50</u>
Merchant Wholesalers	171	3.64	81,708	13.49
Other Operating Types	49	-	59,770	2.96

\*Details may not add to total because of disclosure rule.



WEST VIRGINIA - SUBREGION 22

ESTIMATED POPULATION 1965 AND  
PERCENT CHANGE 1960 - 1965

(All numbers in thousands)

<u>Estimated Population 1965</u>	<u>Change 1960-1965</u>	
	<u>Number</u>	<u>Percent</u>
191.1	- 16.4	- 7.90

PERCENT CHANGE 1962-1965 IN WORK FORCE,  
EMPLOYMENT AND UNEMPLOYMENT,  
AND 1962-1965 RATE OF UNEMPLOYMENT

(All numbers in thousands)

<u>Total Work Force</u>			<u>Total Employment</u>		
<u>1965 Number</u>	<u>Change 1962-1965</u>		<u>1965 Number</u>	<u>Change 1962-1965</u>	
	<u>Number</u>	<u>Percent</u>		<u>Number</u>	<u>Percent</u>
46.6	- 2.9	- 5.9	40.4	0.2	0.5

<u>Unemployment</u>		
<u>1965 Number</u>	<u>Change 1962-1965</u>	
	<u>Number</u>	<u>Percent</u>
6.2	- 3.2	- 34.1

<u>Rate of Unemployment</u>	
1962	18.9
1963	16.9
1964	15.2
1965	13.3

WEST VIRGINIA-SUBREGION 22POPULATION BY SEX, 1960

	<u>Total</u>	<u>Male</u>	<u>Female</u>
Number	207,507	103,397	104,110
Percent Distribution	100.00	49.83	50.17
Percent Change 1950-1960	-20.56	-23.15	-17.82

POPULATION BY PLACE, 1960

	<u>Total</u>	<u>Rural Non-Farm</u>	<u>Rural Farm</u>	<u>Urban</u>
Number	207,507	178,766	2,561	26,180
Percent Distribution	100.00	86.15	1.23	12.62
Percent Change 1950-1960	-20.56	-6.07	-90.68	-39.73

DISTRIBUTION OF FAMILIES BY INCOME, 1960

	<u>Total</u>	<u>Under \$2,000</u>	<u>\$2,000-\$2,999</u>	<u>\$3,000-\$5,999</u>	<u>\$6,000-\$9,999</u>	<u>\$10,000 &amp; Over</u>
Number	46,258	13,010	4,733	15,762	10,047	2,706
Percent Distribution	100.00	28.12	10.23	34.07	21.72	5.85
Percent Change 1950-1960	-19.90	-18.41	-75.29	-3.60	222.02	270.68

EDUCATION OF PERSONS 25 AND OVER, 1960

	<u>Total*</u>	<u>Persons Completing</u>		
		<u>1-8 Years Elementary School</u>	<u>1-4 Years High School</u>	<u>1 or More Yrs of College</u>
Number	96,368	57,423	28,531	6,516
Percent Distribution	100.00	59.59	29.61	6.76
Percent Change 1950-1960	-17.82	-22.09	-3.05	-6.85

\*Total includes persons who have never attended school, or who have less than one year of schooling.

LABOR FORCE STATUS BY SEX - 14 AND OVER, 1960

	<u>Total</u>		<u>Male</u>		<u>Female</u>	
	<u>In Labor Force*</u>	<u>Out of Labor Force</u>	<u>In Labor Force*</u>	<u>Out of Labor Force</u>	<u>In Labor Force*</u>	<u>Out of Labor Force</u>
Number	49,616	81,163	38,937	25,432	10,679	55,731
Percent Distribution	37.94	62.06	60.49	39.51	16.08	83.92
Percent Change 1950-1960	-34.45	-11.27	-40.25	18.00	1.44	-20.30

\*Includes persons in the Armed Forces.

EMPLOYMENT STATUS BY SEX - 14 AND OVER, 1960

	<u>Total</u>		<u>Male</u>		<u>Female</u>	
	<u>Employed</u>	<u>Unem- ployed</u>	<u>Employed</u>	<u>Unem- ployed</u>	<u>Employed</u>	<u>Unem- ployed</u>
Number	44,084	5,486	34,035	4,844	10,029	642
Percent Distribution	88.93	11.07	87.54	12.46	93.98	6.02
Percent Change 1950-1960	-39.07	64.30	-45.37	71.41	0.20	25.15

WEST VIRGINIA      SHIFT ANALYSIS:      STATE PLANNING AREAS OF APPALACHIA

PLANNING  
SUBREGION 22

	Employment		National Growth	1950 - 1960		Regional Share
	1950	1960		Industrial Mix		
Agriculture	1,424	202	220	-768	-674	
Forestry & Fisheries	22	21	3	-9	5	
Mining	43,623	19,010	6,753	-19,721	-11,645	
Contract Construction	1,628	1,221	252	-83	-576	
Food & Kindred Products	428	493	66	57	-59	
Textile Mill Products	2			-1	-2	
Apparel	5	11	1		6	
Lumber, Wood Prods., Furniture	1,468	704	227	-379	-612	
Printing & Publishing	203	355	31	36	84	
Chemicals & Allied Products	13	12	2	2	-5	
Electrical & Other Machinery	169	345	26	53	97	
Motor Vehicles & Equipment	6	16	1	-1	10	
Other Transportation Equipmt.	1	11		1	9	
Other & Miscellaneous	155	203	24	5	19	
Railroads & Railway Express	2,881	1,650	446	-1,373	-304	
Trucking & Warehousing	152	243	24	22	46	
Other Transportation	460	332	71	-59	-141	
Communications	250	284	39		-5	
Utilities & Sanitary Service	740	717	115	-8	-130	
Wholesale Trade	751	850	116	-29	11	
Food & Dairy Prods. Stores	1,897	1,667	294	-331	-192	
Eating & Drinking Places	1,448	948	224	-131	-593	
Other Retail Trade	4,403	4,004	682	84	-1,165	
Finance, Ins. & Real Estate	495	614	77	123	-80	
Hotels & Other Personal Svcs.	1,404	933	217	-157	-531	
Private Households	1,162	947	180	17	-412	
Business & Repair Services	813	521	126	53	-476	
Entertainment, Recreat. Svcs.	422	220	65	-58	-209	
Medical, Other Prof. Svcs.	3,838	5,317	594	1,630	-746	
Public Administration	1,080	1,215	167	129	-161	
Armed Forces	41	66	6	22	-3	
Industry Not Reported	972	998	150	1,886	-2,011	
<b>TOTAL ALL INDUSTRIES</b>	<b>72,356</b>	<b>44,130</b>	<b>11,199</b>	<b>-18,983</b>	<b>-20,445</b>	

WEST VIRGINIA - SUBREGION 22

OCCUPATION OF EMPLOYED, 1960

Occupational Groups	Total			Male			Female		
	Number	Percent Distribution 1950-1960	Percent Change 1950-1960	Number	Percent Distribution 1950-60	Percent Change 1950-60	Number	Percent Distribution 1950-1960	Percent Change 1950-1960
<b>TOTAL</b>	<u>44,064</u>	<u>100.00</u>	<u>-39.07</u>	<u>34,035</u>	<u>100.00</u>	<u>-45.37</u>	<u>10,029</u>	<u>100.00</u>	<u>0.20</u>
Professional, Technical and Kindred Workers	4,275	9.70	16.26	1,890	5.55	8.43	2,385	23.78	23.32
Farmers and Farm Managers	66	0.15	-91.66	58	0.17	-92.24	8	0.08	-81.82
Managers, Officials and Proprietors	3,200	7.26	-23.68	2,609	7.66	-26.44	591	5.89	-8.51
Clerical and Kindred Workers	3,216	7.30	-20.24	1,231	3.62	-42.13	1,985	19.79	4.20
Sales Workers	2,935	6.66	-15.20	1,536	4.51	-3.94	1,399	13.95	-24.87
Craftsmen, Foremen and Kindred Workers	7,023	15.94	-33.34	6,994	20.55	-33.13	29	0.28	-62.34
Operatives and Kindred Workers	16,208	36.78	-56.73	15,854	46.58	-57.06	354	3.53	-34.08
Private Household Workers	869	1.97	-21.78	22	0.07	-26.67	847	8.45	-21.65
Service Workers, except Private Hshld.	3,072	6.97	7.98	1,265	3.72	-0.16	1,807	18.02	14.51
Farm Laborers and Farm Foremen	88	0.20	-85.85	80	0.24	-85.94	8	0.08	-84.91
Laborers, except Mine and Farm	1,591	3.61	-38.88	1,563	4.59	-39.32	28	0.28	3.70
Occupation not reported	1,521	3.45	54.26	933	2.74	29.40	588	5.86	121.89

WEST VIRGINIA - SUBREGION 22

NUMBER OF RETAIL ESTABLISHMENTS AND SALES 1963,  
AND PERCENT CHANGE 1958-1963

	Establishments		Sales (\$1000)	
	Number 1963*	Percent Change 1958-63	Value 1963*	Percent Change 1958-63
<u>ALL STORES</u>	1,600	-15.79	145,444	-5.01
Lumber, bldg. materials, etc.	46	-14.81	6,787	45.89
General merchandise	111	-40.32	24,418	-14.48
Food stores	495	-13.61	39,985	-13.45
Automotive dealers	83	-10.75	27,858	9.71
Gasoline service stations	227	-6.20	11,300	-14.47
Apparel, accessory stores	106	-10.92	10,295	2.42
Furniture, home furnishings, etc.	79	-17.71	7,768	4.27
Eating, drinking places	298	-13.87	5,214	-17.86
Drug stores, proprietary stores	32	-13.51	3,665	13.12
Other retail stores	89	-27.64	5,932	5.07
Non-store retailers	34	9.68	2,222	279.83

\*Details may not add to total because of disclosure rule.

WEST VIRGINIA SUBREGION 22

NUMBER OF ESTABLISHMENTS IN SELECTED SERVICES  
AND SALES 1963, AND PERCENT CHANGE 1958-1963

	<u>Establishments</u>		<u>Receipts (\$1000)</u>	
	<u>Number</u> <u>1963*</u>	<u>Percent</u> <u>Change</u> <u>1958-63</u>	<u>Value</u> <u>1963*</u>	<u>Percent</u> <u>Change</u> <u>1958-63</u>
<u>All Establishments</u>	<u>554</u>	<u>- 5.94</u>	<u>10,896</u>	<u>- 6.98</u>
Personal Services	306	2.34	INA	INA
Auto Repair, Garages	58	5.45	INA	INA
Other Services	190	-19.15	INA	INA

\*Details may not add to total because of disclosure rule.

NUMBER OF WHOLESALE ESTABLISHMENTS AND  
SALES 1963, AND PERCENT CHANGE 1958-1963

	<u>Establishments</u>		<u>Sales (\$1000)</u>	
	<u>Number</u> <u>1963*</u>	<u>Percent</u> <u>Change</u> <u>1958-63</u>	<u>Value</u> <u>1963*</u>	<u>Percent</u> <u>Change</u> <u>1958-63</u>
<u>All Establishments</u>	<u>130</u>	<u>- 3.70</u>	<u>69,316</u>	<u>24.20</u>
Merchant Wholesalers	97	- 7.62	40,768	20.96
Other Operating Types	33	10.00	21,671	25.09

\*Details may not add to total because of disclosure rule.

APPENDIX

COUNTIES INCLUDED IN

APPALACHIAN PLANNING SUBREGIONS

ALABAMA

Alabama 56

Colbert  
Franklin  
Jackson  
Lauderdale  
Lawrence  
Limestone  
Madison  
Marshall  
Morgan

Alabama 57

Calhoun  
Cherokee  
Cleburne  
DeKalb  
Etowah

Alabama 58

Chambers  
Clay  
Coosa  
Elmore  
Randolph  
Tallapoosa

Alabama 59

Bibb  
Blount  
Chilton  
Cullman  
Fayette  
Jefferson  
Marion  
Saint Clair  
Shelby  
Talladega  
Tuscaloosa  
Walker  
Winston

GEORGIA

Georgia 51

Bartow  
Catoosa  
Chattooga  
Dade  
Floyd  
Gordon  
Haralson  
Murray  
Paulding  
Polk  
Walker  
Whitfield

Georgia 52

Banks  
Cherokee  
Dawson  
Fannin  
Forsyth  
Franklin  
Gilmer  
Habersham  
Hall  
Lumpkin  
Pickens  
Rabun  
Stephens  
Towns  
Union  
White

Georgia 53

Barrow  
Jackson  
Madison

Georgia 54

Douglas  
Gwinnet

Georgia 55

Carroll  
Heard



COUNTIES INCLUDED IN  
APPALACHIAN PLANNING SUBREGIONS (Cont'd.)

KENTUCKY

Kentucky 26

Adair  
 Casey  
 Cumberland  
 Green  
 Monroe  
 Russell

Kentucky 27

Clinton  
 McCreary  
 Pulaski  
 Wayne

Kentucky 28

Bell  
 Clay  
 Harlan  
 Jackson  
 Knox  
 Laurel  
 Rockcastle  
 Whitley

Kentucky 29

Breathitt  
 Knott  
 Lee  
 Leslie  
 Letcher  
 Owsley  
 Perry  
 Wolfe

Kentucky 30

Floyd  
 Johnson  
 Lawrence  
 Magoffin  
 Martin  
 Pike

Kentucky 31

Boyd  
 Carter  
 Elliott  
 Greenup  
 Lewis  
 Morgan  
 Rowan

Kentucky 32

Bath  
 Clark  
 Estill  
 Fleming  
 Garrard  
 Lincoln  
 Madison  
 Menifee  
 Montgomery  
 Powell

MARYLAND

Maryland 33

Allegany  
 Garrett  
 Washington

NEW YORK

New York 1

Allegany  
 Cattaraugus  
 Chautauqua

New York 2

Chemung  
 Schuyler  
 Steuben

New York 3

Broome  
 Chenango  
 Cortland  
 Delaware  
 Otsego  
 Tioga  
 Tompkins

COUNTIES INCLUDED IN  
APPALACHIAN PLANNING SUBREGIONS (Cont'd.)

NORTH CAROLINA

North Carolina 43    North Carolina 44    North Carolina 45    North Carolina 46  
 (Southwestern)    (Upper French Broad)    (Isothermal)

Cherokee  
 Clay  
 Graham  
 Jackson  
 Macon  
 Swain

Buncombe  
 Haywood  
 Henderson  
 Madison  
 Transylvania

McDowell  
 Polk  
 Rutherford

Avery  
 Mitchell  
 Watauga  
 Yancey

North Carolina 47

Alexander  
 Burke  
 Caldwell

North Carolina 48  
 (Blue Ridge)

Alleghany  
 Ashe  
 Wilkes

North Carolina 49  
 (Northwest)

Davie  
 Forsyth  
 Stokes  
 Surry  
 Yadkin

OHIO

Ohio 11  
 (Tuscarawas Valley)

Carroll  
 Coshocton  
 Guernsey  
 Harrison  
 Holmes  
 Jefferson  
 Muskingum  
 Tuscarawas

Ohio 12  
 (Upper Ohio Valley)

Athens  
 Belmont  
 Hocking  
 Meigs  
 Monroe  
 Morgan  
 Noble  
 Perry  
 Washington

Ohio 13  
 (Lower Ohio Valley)

Adams  
 Brown  
 Clermont  
 Gallia  
 Highland  
 Jackson  
 Lawrence  
 Pike  
 Ross  
 Scioto  
 Vinton

PENNSYLVANIA

Pennsylvania 4    Pennsylvania 5    Pennsylvania 6    Pennsylvania 7  
 (Northwestern District)    (Southwestern Dist.)    (Northcentral D.)    (Turnpike Dist.)

Clarion  
 Crawford  
 Erie  
 Forest  
 Lawrence  
 Mercer  
 Venango  
 Warren

Allegheny  
 Armstrong  
 Beaver  
 Butler  
 Fayette  
 Greene  
 Indiana  
 Washington  
 Westmoreland

Cameron  
 Clearfield  
 Elk  
 Jefferson  
 McKean  
 Potter

Bedford  
 Blair  
 Cambria  
 Fulton  
 Huntingdon  
 Somerset

COUNTIES INCLUDED IN  
APPALACHIAN PLANNING SUBREGIONS (Cont'd.)

<u>Pennsylvania 8</u> (Central Susquehanna Basin Dist.)	<u>Pennsylvania 9</u> (Northern Tier D.)	<u>Pennsylvania 10</u> (Northeastern Dist.)
Centre	Bradford	Carbon
Clinton	Sullivan	Lackawanna
Columbia	Susquehanna	Luzerne
Juniata	Tioga	Monroe
Lycoming	Wyoming	Pike
Mifflin		Schuylkill
Montour		Wayne
Northumberland		
Perry		
Snyder		
Union		

SOUTH CAROLINA

South Carolina 50

Anderson  
 Cherokee  
 Greenville  
 Oconee  
 Pickens  
 Spartanburg

TENNESSEE

<u>Tennessee 38</u> (Upper Cumberland Region)	<u>Tennessee 39</u> (Lower Cumberland Region)	<u>Tennessee 40</u> (Chattanooga Region)	<u>Tennessee 41</u> (Knoxville Region)	<u>Tennessee 42</u> (Tri-Cities Region)
Clay	Coffee	Bledsoe	Anderson	Carter
Cumberland	Franklin	Bradley	Blount	Greene
DeKalb	Grundy	Hamilton	Campbell	Hancock
Fentress	Van Buren	Marion	Claiborne	Hawkins
Jackson	Warren	McMinn	Cocke	Johnson
Macon		Meigs	Grainger	Sullivan
Overton		Polk	Hamblen	Unicoi
Pickett		Rhea	Jefferson	Washington
Putnam		Sequatchie	Knox	
Smith			Loudon	
White			Monroe	
			Morgan	
			Roane	
			Scott	
			Sevier	
			Union	

COUNTIES INCLUDED IN  
APPALACHIAN PLANNING SUBREGIONS (Cont'd.)

VIRGINIA

Virginia 23

Lee  
Scott  
Wise  
Norton (Independent  
city)

Virginia 24

Buchanan  
Dickenson  
Russell  
Tazewell

Virginia 25

Alleghany  
Bath  
Bland  
Botetourt  
Carroll  
Craig  
Floyd  
Giles  
Grayson  
Highland  
Pulaski  
Smyth  
Washington  
Wythe  
Bristol )  
Clifton Forge) Independ-  
Covington ) dent  
Galax ) cities

WEST VIRGINIA

West Virginia 14

Boone  
Kanawha  
Putnam

West Virginia 15

Cabell  
Lincoln  
Mason  
Wayne

West Virginia 16

Calhoun  
Jackson  
Pleasants  
Ritchie  
Roane  
Tyler  
Wirt  
Wood

West Virginia 17

Brooke  
Hancock  
Marshall  
Ohio  
Wetzel

West Virginia 18

Doddridge  
Gilmer  
Harrison  
Lewis  
Marion  
Monongalia  
Preston  
Taylor

West Virginia 19

Berkeley  
Grant  
Hampshire  
Hardy  
Jefferson  
Mineral  
Morgan  
Pendleton

West Virginia 20

Barbour  
Braxton  
Clay  
Greenbrier  
Nicholas  
Pocahontas  
Randolph  
Tucker  
Upshur  
Webster

West Virginia 21

Fayette  
Mercer  
Monroe  
Raleigh  
Summers

West Virginia 22

Logan  
McDowell  
Mingo  
Wyoming

### SHIFT ANALYSIS

Shift analysis, as developed by the Office of Business Economics of the U. S. Department of Commerce, is an orderly method of sorting out the factors that can be related to the increase or decline of employment over a given span of time for any designated area or region, both totally and for each of the 32 industry categories listed.

The principal standard of reference used is the growth rate of the Nation as a whole, both in total employment change and in employment change within each of the selected 32 industries. The standard of reference, however, need not be limited to the national rate of growth. The analytical technique permits the use of any appropriate area or a standard of reference. Thus, in addition to the Nation, such areas as the Appalachian Region, the Appalachian portion of a transportation corridor or river basin can provide useful alternatives or supplementary comparisons. For the time being, however, the standard reference used is the Nation as a whole.

Using national growth as a standard of reference (Table, page 10) what we are trying to determine is, first, whether or not the area under study has a rapid or slow-growth industrial mix or distribution of industries and second,

whether or not it is increasing its regional share of each of its industries. A particular national industry is characterized as rapid if it exceeds and slow if it falls short of the growth rate, of all national industries combined. The rate of growth of a particular industry in a study area is characterized as rapid if it exceeds and slow if it falls short of the growth rate of that industry nationally.

Each of the following shift analysis tables - one for the Appalachian Region, one for the Appalachian portion of the state, and one for each Appalachian subregion - provides two types of information:

1. Actual employment in 1950 and 1960.
2. The three components of employment change for the period 1950-60.

Taking the Appalachian Region and the apparel industry as the area and industry under study, the three components of change can be defined and computed as follows:

National Growth - The number 15,614 in the National Growth column, line 7, represents the employment increase from 1950 to 1960 that would have occurred in Appalachia in apparel if this industry in Appalachia had increased at the national rate for all industries combined in the same period. It is computed by multiplying apparel employment in Appalachia in 1950 (100,860) by the national all-industry growth rate of 15.5%.

Industrial Mix - The number -6,585 represents an adjustment for the fact that in the 1950 - 1960 period, apparel was a slow growth industry; that is, its national employment expansion rate (9.0%, Table, page 10) was less than that of national industries combined (15.5%). To calculate this adjustment, we subtract from the national apparel rate (8.95%) the national all industry rate (15.48%), which equals (-6.53%). Multiplying -6.53% by the total Appalachian 1950 apparel employment base, (100,860) we get the industrial mix adjustment of -6,585.

Regional Share - The final element of change, the Regional Share column (43,247) reflects a further adjustment for the fact that apparel manufacturing expanded more rapidly in Appalachia than in the Nation as a whole. From the Appalachia apparel industry rate of 51.28% we subtract the national apparel industry rate of 8.95%. We then multiply the difference (42.33%) by the Appalachian 1950 apparel employment base (100,860) to get a positive regional share of 43,274.

The three elements of change, if added, would equal the actual change in the apparel industry employment in Appalachia in the 1950 - 1960 period. What the shift analysis of the Appalachian apparel industry indicates is that this region, as a whole, has gotten an increasing share of a nationally declining industry.

What shift analysis provides us with is an analytic tool

that is far more useful than a gross measure of employment change by area and industry. It can enable us to discount a gross employment increase when such an increase reflects a larger share of declining industries. It can, on the other hand, focus our attention on an area with an overall decline in employment, but a meaningful positive shift in its share of growing industries.



EMPLOYMENT AND PERCENT CHANGE IN EMPLOYMENT,  
UNITED STATES, BY INDUSTRY, 1950-60

	<u>Employment</u>		<u>Percent Change</u>
	<u>Number in Thousands</u>		
	<u>1950</u>	<u>1960</u>	
All Industries	57,474.9	66,372.6	15.5
Agriculture	6,917.7	4,256.7	-38.5
Forestry and Fisheries	125.0	93.2	-25.5
Mining	930.7	654.0	-29.7
Contract Construction	3,457.2	3,815.9	10.4
Food and Kindred Products Mfg.	1,414.0	1,822.5	28.9
Textile Mill Products Mfg.	1,240.3	954.0	-23.1
Apparel Mfg.	1,063.9	1,159.2	9.0
Lumber, Wood Products, Furniture Mfg.	1,190.2	1,067.3	-10.3
Printing and Publishing Mfg.	855.3	1,141.2	33.4
Chemicals and Allied Products Mfg.	659.3	864.5	31.1
Electrical and Other Machinery Mfg.	2,084.3	3,055.4	46.6
Motor Vehicles and Equipment Mfg.	869.4	841.9	-3.2
Other Transportation Equipment Mfg.	482.8	976.8	102.3
Other and Miscellaneous Mfg.	4,741.4	5,630.3	18.7
Railroads and Railway Express	1,388.0	941.2	-32.2
Trucking and Warehousing	702.7	911.5	29.7
Other Transportation	863.5	887.2	2.7
Communications	709.8	819.6	15.5
Utilities and Sanitary Service	785.2	898.6	14.4
Wholesale Trade	1,981.8	2,213.0	11.7
Food and Dairy Products Stores	1,723.9	1,689.7	-2.0
Eating and Drinking Places	1,692.8	1,801.7	6.4
Other Retail Trade	5,186.1	6,088.3	17.4
Finance, Insurance and Real Estate	1,920.7	2,694.6	40.3
Hotels and Other Personal Services	1,861.6	1,941.5	4.3
Private Households	1,639.6	1,917.0	16.9
Business and Repair Services	1,313.2	1,610.7	22.7
Entertainment, Recreation Services	494.7	502.9	1.6
Medical, Other Professional Services	4,797.2	7,577.8	58.0
Public Administration	2,514.4	3,202.9	27.4
Armed Forces	1,025.5	1,733.4	69.0
Industry Not Reported	842.5	2,608.1	209.6

### APPALACHIAN REGION

Total employment in the Appalachian Region increased by 8,000 between 1950 and 1960. The nature of the overall "industrial mix" of the region was poor because of the heavy concentration in low growth industries.

Thus, the "industrial mix" showed a relative loss of 426,000 jobs during the fifties. Major relative losses occurred in agriculture (417,000), mining (214,000), textiles (100,000) and railroads and railway express (92,000). Medical and other professional services scored a relative gain of almost 180,000 jobs.

The region had a marked unfavorable competitive position as it suffered from a relative loss of 448,000 jobs during the decade. The only significant gains in "competitive advantages" were chalked up by the textile and apparel sectors, each of which had relative increases of over 40,000 jobs.

APPALACHIAN ALABAMA

Total employment in Appalachian Alabama increased by about 38,000 workers between 1950 and 1960.

The nature of the region's "industrial mix" caused an aggregate relative loss of about 68,000 jobs during the fifties. During the decade, the nature of the "industrial mix" deteriorated over a wide base as the low growth sectors of agriculture, mining, textiles, lumber and wood products, railroads and railway express, and food and dairy products stores showed relative declines of about 110,000 workers. Conversely, the growth sectors of finance - insurance - and real estate, medical and other professional services, and public administration chalked up relative increases of over 23,000 jobs.

The region's "competitive advantage" scored a gain of about 12,000 jobs during the decade. The "competitive advantage" was reflected primarily in construction, food and kindred products, textiles, apparel, electrical machinery, other transportation equipment and miscellaneous manufacturing.

ALABAMA -- APPALACHIAN PLANNING SUB-REGION 56

Total employment in sub-region 56 increased by 25,000 during the decade of the fifties. The area suffered from an unfavorable "industrial mix" in the aggregate, which caused relative losses of over 22,000 jobs in the decade.

During the fifties, the "mix" accounted for losses mostly in agriculture and textiles. However, a relative gain of 3,000 jobs was also recorded in the medical and other professional services sector.

Competitively, the sub-region fared quite well during the decade as was reflected in an aggregate gain of over 28,000 jobs.

During the fifties, a "competitive advantage" of nearly 26,000 jobs occurred in the six commodity sectors of construction, food and kindred products, apparel, electrical and other machinery, other transportation equipment and other and miscellaneous industries. Further, an advantage of 7,000 jobs occurred in the four non-commodity sectors of utilities, other retail trade, hotels, and private households.

ALABAMA -- APPALACHIAN PLANNING SUB-REGION 57

Employment in sub-region 57 grew modestly by 3,000 between 1950 and 1960. The area's unfavorable "industrial mix" caused a relative loss of over 9,000 jobs during the decade. The "mix" caused losses of 13,000 in agriculture and textiles, while medical and other professional services gained "relatively" nearly 2,000 jobs.

Competitively, the sub-region experienced a minor loss of 700 jobs during the decade. The only significant "competitive advantage" of 1,400 jobs was limited to construction.

ALABAMA -- APPALACHIAN PLANNING SUB-REGION 58

Total employment in sub-region 58 decreased by 2,000 during the fifties. The unfavorable nature of the area's "industrial mix" caused an aggregate relative loss of over 12,000 jobs between 1950 and 1960.

Losses due to the "mix" in agriculture and textiles totalled nearly 14,000 jobs. A modest relative gain of over 1,000 jobs in the medical and other professional services sector occurred.

Competitively, the sub-region had a favorable balance resulting in a relative gain of over 1,000 jobs during the decade. The only substantial "competitive advantages" of 5,000 jobs occurred in the textiles and apparel sectors.

ALABAMA -- APPALACHIAN PLANNING SUB-REGION 59

Total employment in sub-region 59 increased by 12,000 jobs during the 1950-1960 period. The area had an unfavorable "industrial mix" reflected by the aggregate relative loss of about 25,000 jobs during the fifties. The "mix" caused a relative loss of over 42,000 jobs in the commodity sectors of agriculture, mining, textiles, and lumber products. In addition, the three non-commodity sectors of railroads and railway express, food and dairy products stores and hotels lost relatively about 8,000 jobs. A modest balance was experienced in the other miscellaneous industries, finance insurance and real estate, medical and other professional services and public administration totaling over 16,000 jobs.

The sub-region experienced an unfavorable competitive position during the fifties reflected by the relative loss of over 16,000 jobs. The area's "competitive advantage" among the commodity sectors was limited to construction, food and kindred products, apparel and other transportation equipment.

APPALACHIAN GEORGIA

Total employment in Appalachian Georgia increased by about 22,000 during the fifties.

The "industrial mix" of the region, concentrated largely in low growth activities contributed to a relative loss of over 37,000 jobs during the 1950-1960 period. Agriculture, textiles and lumber products among the commodity-producing sectors accounted for relative losses of almost 47,000 workers while railroads and railway express and food and dairy products stores showed relative losses of over 1,000 jobs each. On the positive side, only the medical and other professional services sector showed a relative gain of 4,860.

Competitively, the region appeared in a favorable position in the decade with a relative gain of 26,000 jobs. The competitive advantage of the region was reflected almost homogeneously over all commodity producing sectors, with the exception of lumber and wood products, showing a relative gain of over 34,000. Relative gains of 8,500 workers among the non-commodity producing sectors were concentrated among trucking and warehousing, wholesale, other retail trade, finance, insurance and real estate and private households.



GEORGIA -- APPALACHIAN PLANNING SUB-REGION 51

Employment in sub-region 51 grew by nearly 11,000 during the decade of the fifties. The area suffered from an unfavorable "industrial mix" as reflected by the aggregate relative loss of 17,000 jobs. Relative losses in the agriculture, textiles, and lumber products sectors, due to the "mix" totalled over 21,000 jobs. Only the medical and other professional services sector experienced a significant gain of nearly 2,500 jobs.

The region's "competitive advantage" showed a relative gain of 11,500 jobs between 1950 and 1960. However, with the exception of the other retail trade sector, the area's "competitive advantage" was concentrated among the commodity-producing sectors, primarily: construction, textiles, chemicals, electrical and other machinery, other transportation equipment and other and miscellaneous industries.

GEORGIA -- APPALACHIAN PLANNING SUB-REGION 52

Total employment in sub-region 52 increased by about 6,000 workers during the fifties. The unfavorable nature of the area's "industrial mix" caused an aggregate relative loss of over 12,000 jobs. Relative losses of over 15,000 jobs due to the "mix" occurred in the agriculture, textiles and lumber products sectors. In addition, a relative gain of about 1,600 occurred in the medical and other professional services sector.

The sub-region presented a favorable competitive position of over 8,000 jobs during the fifties. The sub-region's "competitive advantage," which was concentrated mostly in the commodity sectors of construction, food and kindred products, textiles, apparel and other and miscellaneous manufacturing totalled over 8,000 jobs.

GEORGIA -- APPALACHIAN PLANNING SUB-REGION 53

Total employment in sub-region 53 remained approximately constant between 1950 and 1960.

The area's "industrial mix" accounted for aggregate relative losses of about 3,400 jobs during the fifties.

The bulk of the relative losses due to the "mix" was concentrated in the agricultural sector.

Competitively, the area reflected a very modest, favorable position of over 1,100 jobs. Construction, food and kindred products, apparel, electrical machinery and other and miscellaneous accounted for relative gains of about 2,300 jobs in the commodity sector.

ORGIA -- APPALACHIAN PLANNING SUB-REGION 54

Employment in sub-region 54 increased by over 5,500 workers during the fifties.

The area reflected a modestly unfavorable "industrial mix" during the decade, accounting for relative losses of 1,800 jobs. The bulk of the losses due to the "mix" were concentrated in the agricultural sector.

Competitively, the area had a favorable position which totalled about 5,000 jobs. The area's competitive advantage was spread over the whole range of sectors.

GEORGIA -- APPALACHIAN PLANNING SUB-REGION 55

Total employment in sub-region 55 remained relatively constant in the period between 1950 and 1960.

The unfavorable nature of the area's "industrial mix" caused an aggregate relative loss of over 3,000 jobs during the fifties. The bulk of the loss due to the "mix" was concentrated in the agricultural sector. Another significant "relative" loss of over 800 jobs occurred in textile mill products.

Competitively, the area reflected a slightly unfavorable position during the decade declining modestly by 400 jobs. However, apparel and other and miscellaneous manufacturing industries experienced significant competitive gains.

APPALACHIAN KENTUCKY

Total employment in Appalachian Kentucky declined substantially by approximately 66,000 jobs during the 1950-1960 decade.

The nature of the "industrial mix," highly concentrated in low growth industries, accounted for a relative loss of over 68,000 workers during the fifties. Agriculture, mining, lumber, railroad and railway express, food and dairy products stores accounted for a relative loss of over 86,000 jobs. The only balancing effect came from the medical and other professional services sector which showed a relative gain of over 6,000 jobs and the residual sector of "industry not reported" with nearly 11,000 workers.

The region experienced an unfavorable competitive advantage as a relative loss of almost 43,000 jobs occurred. Competitive gains were reflected almost exclusively among textiles and other miscellaneous industries which showed an aggregate relative gain of over 4,500 workers.

KENTUCKY - APPALACHIAN PLANNING SUB-REGION 26

Total employment in sub-region 26 declined by almost 4,000 workers during the decade of the fifties. The unfavorable nature of the area's "industrial mix" caused an aggregate relative loss of 7,900 jobs between 1950 and 1960.

During the decade, the greatest relative losses due to the "mix" were concentrated primarily in the agricultural sector.

The area's "competitive advantage" was nil between 1950 and 1960. In spite of that, the apparel sector revealed a competitive advantage of 1,000 workers during the fifties.

KENTUCKY - APPALACHIAN PLANNING SUB-REGION 27

Total employment in sub-region 27 decreased by almost 4,000 during the fifties. The nature of the area's "industrial mix" caused a relative loss of 5,400 jobs in the period between 1950 and 1960.

The area's heavy emphasis on agriculture caused the bulk of the relative loss to be concentrated in that sector.

The sub-region experienced an unfavorable "competitive advantage" during the fifties and a relative loss of over 1,900 jobs occurred. However, apparel scored a relative gain of almost 600 workers during the 1950 - 1960 period.



KENTUCKY -- APPALACHIAN PLANNING SUB-REGION 28

Total employment in sub-region 28 decreased by over 22,000 workers during the fifties. The unfavorable "industrial mix" of the area caused a relative total loss of over 16,000 jobs in the decade.

Concentration of the losses due to the "mix" was in agriculture, mining and railroads and railway express, and amounted to almost 19,000 jobs. A modest relative gain of 1,400 jobs occurred in the medical and other professional services sector.

Competitively, the sub-region fared badly with relative losses of over 16,000 jobs for the 1950-1960 period with the major losses concentrated in the agricultural and mining sectors.

KENTUCKY -- APPALACHIAN PLANNING SUB-REGION 29

Employment in sub-region 29 declined rapidly by 16,000 jobs between 1950 and 1960. The area's "industrial mix" caused a relative total employment loss of almost 1,200 workers during the fifties.

During the decade the negative import of the "mix" was reflected primarily in the extractive sectors of agriculture and mining.

Competitively, the area fared badly as a loss of over 10,000 jobs developed. The major competitive losses occurred in agriculture and mining.

KENTUCKY -- APPALACHIAN PLANNING SUB-REGION 30

Total employment in sub-region 30 decreased significantly by over 17,000 jobs in the 1950-1960 period. The area suffered from a highly unfavorable "industrial mix" during the decade manifested by aggregate relative losses of 13,000 workers during the fifties.

The nature of the "mix" accounted for large relative losses which were concentrated almost exclusively in the extractive sectors of agriculture and mining.

Competitively, the sub-region suffered from an unfavorable position as evidenced by aggregate relative losses of over 11,000 jobs, primarily in the agricultural and mining sectors.

KENTUCKY -- APPALACHIAN PLANNING SUB-REGION 31

Total employment in sub-region 31 declined by about 1,500 workers between 1950 and 1960. The unfavorable nature of the area's "industrial mix" caused an aggregate relative loss of 6,000 jobs during the decade.

The losses took place mainly in the agricultural and railroads and railway express sectors. However, medical and other professional services experienced a relative gain of over 1,000 jobs.

The area suffered from an unfavorable competitive position which was manifested in the aggregate relative loss of about 2,000 jobs. Miscellaneous manufacturing chalked up a competitive gain of almost 900 workers.

KENTUCKY -- APPALACHIAN PLANNING SUB-REGION 32

Employment in sub-region 32 dropped by 1,000 during the fifties. The area suffered from an unfavorable "industrial mix" during the decade which was reflected by the total relative loss of 8,000 jobs.

Agriculture bore the brunt of the relative losses due to the "mix" with a relative loss of over 11,000 jobs, while the medical and other professional services sector gained relatively about 1,600 jobs.

The competitive position remained essentially neutral between 1950 and 1960 as a relative loss of 105 jobs developed. Competitive gains were achieved by the apparel, electrical machinery, miscellaneous manufacturing and other retail trade sectors.

APPALACHIAN MARYLAND - APPALACHIAN PLANNING SUB-REGION 33

Total employment in the subregion increased by 2,000 during the fifties.

The nature of the region's "industrial mix" is such that, in the aggregate, the effect of the growth sectors cancelled out the effect of low growth activities. Thus, the "industrial mix" of the area accounted for a relative growth of 645 jobs during the decade.

Relative losses of over 5,500 jobs in agriculture and railroad and railway express were counterbalanced by relative gains in other transportation equipment and medical and other professional services totalling almost 5,000 jobs.

The "competitive advantage" of the area was negative during the period as aggregate losses totalling over 8,000 jobs occurred.

APPALACHIAN NEW YORK

Total employment in Appalachian New York increased by almost 21,000 during the 1950-1960 decade.

The nature of the region's "industrial mix" has been relatively favorable as is reflected by the aggregate relative gain of 2,664 jobs during the fifties. The nature of the "mix" among the commodity sectors caused relative losses of over 27,000 jobs in agriculture, textiles, and lumber products. In addition, relative losses amounting to about 8,000 jobs were concentrated in railroad and railway express, food and dairy products stores and hotels. On the positive side, the commodity sectors showed a relative gain of over 13,000 jobs, the bulk of which was concentrated in electrical and other machinery. Among the non-commodity sectors, the nature of the "mix" accounted for a relative gain of 14,865 jobs in medical and other professional services and about 3,000 in two other categories.

The "competitive advantage" of the region remained quite low during the decade amounting to a relative loss of about 34,000 jobs during the fifties. Only agriculture showed a competitive advantage in the region during the decade, totalling about 1,400 jobs.

NEW YORK -- APPALACHIAN PLANNING SUB-REGION 1

Total employment in Area 1 declined modestly by less than 1,000 between 1950 and 1960.

The nature of the "industrial mix" in this region caused a relative aggregate loss of approximately 2,500 jobs during the fifties. Relative losses due to the "industrial mix" among the commodity-producing sectors of agriculture, textiles and lumber products totalled over 9,500 jobs, while another 1,315 jobs were lost in the railroad and railway express sector. Relative gains of 6,000 jobs were concentrated in electrical and other machinery and medical and other professional services.

The "competitive advantage" of planning area 1 was negative during the decade, as reflected by the aggregate relative loss of 13,700 jobs.



NEW YORK -- APPALACHIAN PLANNING SUB-REGION 2

Total employment in sub-region 2 increased by 5,000 during the 1950-1960 decade.

The nature of the sub-region's "industrial mix," was such as to show a relative aggregate increase of 1,200 jobs in the fifties. The "mix" accounted for relative losses of about 5,500 jobs in agriculture and railroad and railway express. Simultaneously, relative gains of 5,000 jobs occurred in electrical and other machinery and medical and other professional services.

The area did not compete effectively during the decade, and as a result, its "competitive advantage" resulted in a relative loss of over 7,200 jobs.

NEW YORK -- APPALACHIAN PLANNING SUB-REGION 3

Total employment in this sub-region increased by almost 18,000 during the 1950-1960 decade. The nature of the area's "industrial mix" was a favorable one as reflected by the aggregate relative increase of 3,800 jobs in the fifties. Major relative losses due to the "mix" of 14,000 jobs were concentrated largely in agriculture and railroad and railway express, while major gains of almost 13,000 occurred in electrical and other machinery as well as medical and other professional services.

The sub-region showed an unfavorable competitive advantage in the decade as a relative loss of 13,000 jobs occurred. Only agriculture and electrical and other machinery competed favorably in the area.

### APPALACHIAN NORTH CAROLINA

Total employment in Appalachian North Carolina increased by over 31,000 workers between 1950 and 1960. The "industrial mix" of the region was generally concentrated in the low-growth industries, and, in the aggregate, accounted for relative losses of about 39,000 jobs in the fifties.

Concentration in such sectors as agriculture, textile mills, lumber and other wood products accounted for a relative loss of over 57,000 jobs, while on the positive side, medical and other professional services accounted for a relative gain of over 3,400 jobs.

The region experienced a favorable "competitive advantage" with a relative gain of 22,000 in the decade. Most of the "competitive advantage" was concentrated in the commodity producing sectors of textiles (18,700), apparel (2,877), lumber (3,310), and electrical and other machinery (7,417). Conversely, the service sectors showed little competitive advantages as only trucking and warehousing, and other retail trade showed a regional competitive advantage in the area, gaining over 2,500 jobs.

NORTH CAROLINA -- APPALACHIAN PLANNING SUB-REGION 43

Total employment in sub-region 43 declined by more than 2,000 during the 1950-1960 decade. The unfavorable nature of the sub-region's "industrial mix" accounted for an aggregate relative loss of 4,000 jobs in the fifties.

The largest relative loss due to the "mix" in the area occurred in the agriculture sector, with a relative loss of 4,500 jobs.

The area presented a moderately unfavorable competitive position during the fifties, amounting to a relative loss of over 1,500 jobs. The area's competitive advantage was concentrated in textiles during the decade.

NORTH CAROLINA -- APPALACHIAN PLANNING SUB-REGION 44

Total employment in sub-region 44 grew by about 6,000 during the decade of the fifties. However, in spite of this growth, the nature of the area's "industrial mix" caused a relative loss of about 5,000 jobs during the fifties.

Relative losses of over 9,500 jobs due to the "mix" were concentrated in agriculture and textiles, while the medical and other professional services sector reflected a relative gain of 3,400 jobs.

Competitively, the area reflected a slightly unfavorable position during the decade as a relative loss of 1,600 jobs developed. The area's competitive advantage was concentrated among commodity-producing sectors of textiles, chemicals, and electrical and other machinery, totalling almost 5,000 jobs.

NORTH CAROLINA -- APPALACHIAN PLANNING SUB-REGION 45

Total employment in sub-region 45 remained basically constant during the 1950-1960 decade. The unfavorable nature of the area's "industrial mix" accounted for relative losses of over 6,000 jobs during the fifties.

The bulk of the loss due to the "mix" occurred in the agriculture and textiles sectors and totalled about 6,500 jobs.

The sub-region maintained a moderately favorable competitive position in the decade with an aggregate relative gain of over 1,600 jobs. The bulk of the area's "competitive advantage" was concentrated in the low-growth sector of textiles which experienced a relative gain of almost 4,000 workers.

NORTH CAROLINA -- APPALACHIAN PLANNING SUB-REGION 46

Total employment in sub-region 46 decreased by about 2,000 jobs between 1950 and 1960. The area's "industrial mix" caused a relative loss of almost 4,000 jobs during the fifties.

The area's heavy emphasis on agriculture was reflected in a relative loss of 4,500 jobs in that sector.

Competitively, the area showed a mildly unfavorable position in the fifties which was reflected in the loss of 700 jobs. The only significantly competitive sector was textiles which accounted for a relative gain of less than 1,000 jobs.

NORTH CAROLINA -- APPALACHIAN PLANNING SUB-REGION 47

Total employment in sub-region 47 increased by 8,000 during the 1950-1960 decade. In spite of this continued growth, the nature of the area's "industrial mix" was such as to cause relative losses of 6,000 jobs in the fifties.

Losses due to the "mix" in the three major sectors of agriculture, textiles and lumber products totalled about 8,000 jobs. Medical and other professional services was the only sector that reflected a significant relative gain.

The area experienced a strong "competitive advantage" in the decade which was evidenced by the relative gain of 9,000 jobs during the fifties. However, the nature of this competitive advantage was concentrated largely in the low-growth sectors of textiles, apparel and lumber products which had relative gains totalling 7,000 jobs.



NORTH CAROLINA -- APPALACHIAN PLANNING SUB-REGION 48

Total employment in sub-region 48 remained relatively stable in the 1950-1960 decade. However, the unfavorable nature of the area's "industrial mix" induced a relative loss of almost 5,500 jobs in the fifties.

The relative loss due to the "mix" was concentrated mainly in agriculture although some very modest relative losses occurred also in textiles and lumber products.

The area presented a favorable competitive position in the decade as seen from the relative gain of 1,500 jobs during the 1950-1960 period. The "competitive advantage" was concentrated in the textiles industry.

NORTH CAROLINA -- APPALACHIAN PLANNING SUB-REGION 49

Total employment in sub-region 49 increased by 21,000 workers during the decade of the fifties. The unfavorable "industrial mix" of the area induced a relative loss of over 8,000 jobs between 1950 and 1960.

Relative losses caused by the "mix" totalled 15,000 jobs, mostly in agriculture, textiles and lumber products. A relative gain of over 2,500 jobs occurred in the medical and other professional services sector.

The favorable competitive position of the sub-region was demonstrated by relative gains of 14,000 jobs.

During the decade, the "competitive advantage" was concentrated among the textiles and electrical and other machinery sectors with relative gains of about 4,500 jobs. Other moderate competitive advantages developed in the agriculture and trucking and warehousing sectors.

### APPALACHIAN OHIO

Total employment in Appalachian Ohio increased by almost 9,000 during the 1950-1960 decade.

The unfavorable nature of the region's "industrial mix" caused it to experience relative losses totalling about 24,000 jobs during the fifties.

The nature of the "mix" resulted in relative losses of over 43,000 jobs in the commodity sectors of agriculture, mining and lumber products, and over 7,500 in the non-commodity sectors of railroad and railway express and food and dairy products stores. Relative gains among the commodity sectors were limited largely to electrical and other machinery and other miscellaneous industries, totalling about 4,500 and over 12,000 in the non-commodity sectors, the bulk of which were in medical and other professional services.

Although the aggregate "competitive advantage" of the region declined as reflected by the relative loss of almost 21,000 jobs, the "advantage" among the commodity sectors included construction, chemicals, electrical and other machinery, motor vehicles and equipment and other transportation equipment, totalling over 12,000 jobs.

OHIO -- APPALACHIAN PLANNING SUB-REGION 11

Total employment in sub-region 11 declined modestly by less than 3,000 workers during the decade of the fifties. The unfavorable nature of the area's "industrial mix" contributed to a relative loss of about 5,000 jobs in the 1950-1960 period.

The "mix" reflected relative losses of over 14,000 jobs in agriculture, mining and railroads and railway express. Conversely, relative gains amounting to over 6,000 jobs occurred in electrical and other machinery, other and miscellaneous industries and medical and other professional services.

The over-all competitive position of the sub-region was unfavorable as is reflected by relative losses amounting to about 18,000 jobs in the 1950-1960 decade. The major relative loss occurred in the other and miscellaneous sector which experienced a relative loss of 7,500 jobs.

OHIO -- APPALACHIAN PLANNING SUB-REGION 12

Total employment in sub-region 12 declined by less than 4,000 during the 1950-1960 period. The unfavorable nature of the area's "industrial mix" accounted for relative losses of about 10,000 jobs in the fifties.

The nature of the "mix" caused relative losses of over 15,000 jobs in agriculture, mining and railroads and railway express. Only one sector, medical and other professional services, experienced a significant relative gain, totalling about 3,000 jobs.

Competitively, the region did not fare well during the period, as reflected by the relative loss of 8,000 jobs in the fifties.

Of mild significance was the "competitive advantage" of the sectors of electrical and other machinery and other miscellaneous industries with 1,000 jobs each.

OHIO -- APPALACHIAN PLANNING SUB-REGION 13

Total employment in sub-region 13 increased by 14,000 during the 1950-1960 decade. The nature of the sub-region's "industrial mix" caused relative losses of 9,000 jobs in the decade.

The relative loss of over 16,000 jobs due to the "mix" was concentrated primarily in mining with a modest amount in railroad and railway express. A relative gain of nearly 4,000 jobs occurred in the medical and other professional services sectors.

The sub-region maintained a favorable competitive position during the period as the relative gain of the area due to its "competitive advantage" amounted to over 5,000 jobs. Five commodity-producing sectors competed favorably for over 9,000 jobs, including: construction, chemicals, electrical and other machinery, motor vehicles and equipment and other transportation equipment. In addition, other retail trade accounted for a relative growth of another 1,300 jobs.

### APPALACHIAN PENNSYLVANIA.

Total employment in Appalachian Pennsylvania declined by about 18,000 during the 1950-1960 decade.

The over-all nature of the "industrial mix" during the decade accounted for an over-all relative decrease of over 25,000 jobs. Six commodity sectors experienced relative losses of 160,000. These included agriculture, mining, construction, textiles, apparel and lumber products. Among the non-commodity sectors, relative losses among six sectors totalled about 28,000 jobs, the greatest share being in food and dairy products stores. Conversely, relative gains among the commodity sectors totalled over 67,000 jobs, the bulk of which were in electrical and other machinery, other transportation equipment and other and miscellaneous industries. Among the other sectors, the "mix" accounted for significant relative gains of 12,000 in finance, insurance and real estate and 69,000 in medical and other professional services.

The "competitive advantage" of the region was negative in the decade accounting for a relative loss of about 309,000 jobs in the fifties. The region's "competitive advantage" was limited to five commodity sectors: agriculture, apparel, lumber products, motor vehicles and equipment, and other transportation equipment, totalling over 9,000 jobs. Significant competitive losses occurred in mining (71,000), electrical and other machinery (37,000), other and miscellaneous manufacturing (60,000), other retail trade (20,000), and medical and other professional services (26,000).

PENNSYLVANIA -- APPALACHIAN PLANNING SUB-REGION 4

Total employment in sub-region 4 increased by 7,500 during the 1950-1960 decade. The area benefited from a favorable "industrial mix" during the period as reflected by the relative gain of about 12,000 jobs.

The nature of the area's "mix" accounted for losses in the commodity sectors of agriculture, mining and lumber products totalling over 12,000 as well as over 5,000 jobs in the non-commodity sectors of railroads and railway express and food and dairy products stores. Relative gains of about 14,000 in the commodity sector of electrical and other machinery, other transportation equipment and other miscellaneous industries exceeded those in the non-commodity sectors of finance, insurance and real estate and medical and other professional services.

In spite of the favorable nature of its "industrial mix" the sub-region suffered from a negative competitive position with a relative loss of over 41,000 jobs in the fifties. The relative loss was concentrated primarily in the electrical and other machinery sector (24,000) and other and miscellaneous manufacturing (7,000).



PENNSYLVANIA -- APPALACHIAN PLANNING SUB-REGION 5

Total employment in sub-region 5 increased very modestly by almost 15,000 during the 1950-1960 decade. The area's "industrial mix" retained a favorable outlook during the decade as reflected by the aggregate relative growth of 22,000 jobs during the fifties.

However, several sectors experienced relative losses due to the "mix"-major concentrations occurred in agriculture, mining and railroad and railway express, totalling 60,000 jobs. Relative gains among the commodity sectors, totalling about 33,000 jobs, were concentrated primarily among the electrical and other machinery, other transportation equipment and other and miscellaneous industries sectors. Among the non-commodity sectors, relative growth of over 48,000 jobs, was concentrated primarily among medical and other professional services.

However, the sub-region's competitive position was highly unfavorable as it accounted for relative losses of 156,000 jobs during the fifties. The area's major "competitive advantage" was limited to motor vehicles and equipment.

PENNSYLVANIA -- APPALACHIAN PLANNING SUB-REGION 6

Total employment in planning sub-region 6 declined by over 4,000 during the fifties. The area's unfavorable "industrial mix" accounted for a relative loss of 3,100 jobs in the period.

The "mix" caused losses of over 10,000 jobs, primarily, in agriculture, mining and railroads and railway express. However, relative increases amounting to over 5,000 jobs occurred in the electrical and other machinery and the medical and other professional services sectors.

The area suffered from an unfavorable competitive position during the decade as reflected by the relative loss of over 14,000 jobs. The relative losses were concentrated primarily in the mining and electrical and other machinery sectors.

PENNSYLVANIA -- APPALACHIAN PLANNING SUB-REGION 7

Employment in the area decreased by about 8,000 during the fifties. The sub-region suffered from an unfavorable "industrial mix" as relative aggregate losses of 18,000 jobs occurred.

The nature of the "mix" accounted for losses of over 27,000 jobs in agriculture, mining, railroads and railway express and food and dairy products stores. The most significant relative gain of over 5,000 jobs occurred in the medical and other professional services sector.

The area suffered from an over-all negative competitive position marked by the aggregate relative loss of 16,000 jobs during the fifties. The area's "competitive advantage" was limited to the apparel and electrical and other machinery sectors.

PENNSYLVANIA -- APPALACHIAN PLANNING SUB-REGION 8

Employment in sub-region 8 grew by about 8,000 during the 1950-1960 decade. The area suffered moderately from an unfavorable "industrial mix" which caused relative losses of 5,500 jobs in the fifties.

Losses due to the "mix" amounted to over 23,000 jobs. They were concentrated primarily in agriculture, mining, textiles, lumber products and railroads and railway express. Relative gains due to the "mix" were concentrated in the three sectors of electrical and other machinery, other transportation equipment and, primarily, medical and other professional services, and totalled over 12,000 jobs.

The sub-region experienced a relatively unfavorable competitive position during the decade as a relative loss of 15,000 jobs developed. Very modest "competitive advantages" of less than 1,000 workers each occurred in agriculture, apparel and other transportation equipment.

PENNSYLVANIA -- APPALACHIAN PLANNING SUB-REGION 9

Total employment in sub-region 9 increased by 2,000 during the decade of the fifties. The unfavorable nature of the area's "industrial mix" caused a relative loss of over 5,000 jobs during the period.

The relative losses due to the "mix" were concentrated among agriculture and railroads and railway express and totalled about 8,000 jobs. One sector, medical and other professional services experienced a relative gain due to the "mix" of 1,500 jobs.

The area's competitive position was modestly unfavorable as reflected by the aggregate relative loss of about 500 jobs during the fifties. The nature of the area's competitive advantage was limited largely to electrical and other machinery with a relative gain of 1,600 jobs.

PENNSYLVANIA -- APPALACHIAN PLANNING SUB-REGION 10

Total employment in sub-region 10 suffered from a significant loss of 38,000 jobs during the fifties. The nature of the area's "industrial mix" was largely responsible for the relative loss of over 28,000 jobs between 1950 and 1960.

The "mix" accounted for relative losses of over 45,000 jobs among the commodity sectors of agriculture, mining, textiles and apparel. Another 9,000 losses were concentrated among the non-commodity sectors of railroads and railway express, food and dairy products stores and hotels. Relative gains totalling over 16,000 jobs were concentrated in electrical and other machinery, finance, insurance and real estate, medical and other professional services and public administration.

The area suffered from an unfavorable competitive position during the decade as a relative loss of almost 65,000 jobs developed during the fifties. The area's competitive advantage was limited to electrical and other machinery, motor vehicles and equipment and other and miscellaneous industries which experienced aggregate relative gains of 8,000 jobs.

APPALACHIAN SOUTH CAROLINA-APPALACHIAN PLANNING SUB-REGION 50

Total employment in the sub-region increased by almost 30,000 during the 1950-1960 period.

The nature of the overall "industrial mix" of the region is poor, because of the heavy concentration in low growth industries. Thus, the "industrial mix" showed a relative loss of almost 32,000 jobs during the fifties.

Agriculture, textiles, railroads and railway express showed relative losses of over 41,000 jobs, while only medical and other professional services showed a relative gain of 5,653.

The region experienced a favorable "competitive advantage" as evidenced by aggregate relative gains of almost 30,000 jobs. The competitive advantage of the region was concentrated among the commodity sectors of textiles, apparel, electrical and other machinery and other miscellaneous industries amounting to a relative gain of about 31,000 jobs during the decade. During the same period, only wholesaling and finance, insurance and real estate showed relative gains of about 1,000 each.

APPALACHIAN TENNESSEE

Total employment in Appalachian Tennessee increased by 39,000 during the fifties. However, the "industrial mix" of the region leaves something to be desired, as it showed a concentration in low growth industries which amounted to a relative loss of 42,000 workers during the decade.

The commodity-producing sectors of agriculture, mining, textiles, and lumber and wood products accounted for a relative loss of 76,000 jobs, while railroads and railway express, food and dairy products stores and hotels and other personal services yielded a loss of 9,000 jobs.

On the positive side, chemicals showed a relative increase of over 3,300 workers, while finance, insurance and real estate, as well as medical and other professional services accounted for a growth of over 17,000.

The region enjoyed a favorable competitive balance as reflected in an aggregate relative gain of 4,500 jobs. In the commodity-producing sectors, the competitive advantage of over 24,000 jobs during the fifties was distributed among textiles, apparel, chemicals as well as electrical and other machinery. In the service sectors, other retail trade was the only sector to show a significant "competitive advantage."



TENNESSEE -- APPALACHIAN PLANNING SUB-REGION 38

Total employment in sub-region 38 declined by less than 500 between 1950 and 1960. The nature of the area's "industrial mix" was relatively unfavorable as is reflected by the aggregate relative loss of 11,000 jobs during the fifties.

The primary sector influenced by the "mix" was agriculture with a relative loss of 12,600 jobs. A modest departure was a relative gain of 1,200 jobs in the medical and other professional services sector.

The area benefited from an aggregate favorable competitive position, as demonstrated by an aggregate relative gain of 3,800 jobs in the decade. A significant "competitive advantage" was demonstrated in the low growth apparel industry which scored a relative gain of 6,000 jobs.

TENNESSEE -- APPALACHIAN PLANNING SUB-REGION 39

Total employment in sub-region 39 increased by about 3,000 during the fifties. The area suffered from an unfavorable "industrial mix," as is demonstrated by the total relative loss of 4,100 jobs during the decade.

The bulk of the loss caused by the "mix" was concentrated in the agricultural sector. Similarly, no significant relative gains caused a balancing force for this loss.

In spite of the sub-region's unfavorable "industrial mix," it benefited from a favorable competitive position, as 3,000 jobs were gained in the fifties. The only sectors showing a significant "competitive advantage" were apparel and business and repair services, totalling about 3,000 jobs.

TENNESSEE -- APPALACHIAN PLANNING SUB-REGION 40

Employment in sub-region 40 grew by about 12,000 workers during the fifties. The area's unbalanced "industrial mix" caused an aggregate relative loss of 2,000 jobs in the decade.

Significant relative losses due to the "mix" were concentrated primarily among the commodity-producing sectors of agriculture, mining, textiles and lumber products, totalling over 13,000 jobs. In addition, railroads and railway express experienced a relative loss of 1,600 jobs. Medical and other professional services experienced a significant gain of 3,700 jobs during the decade.

The area suffered from an unfavorable competitive position during the fifties as reflected by aggregate relative losses of 1,400 jobs. The only sector showing a "competitive advantage" was apparel.

TENNESSEE APPALACHIAN PLANNING SUB-REGION 41

Total employment in sub-region 41 increased by 18,000 during the 1950-1960 decade. The area's unfavorable "industrial mix" caused a relative loss of 16,000 jobs during the fifties.

Agriculture, mining, textiles, lumber products, railroads and railway express, and food and dairy products stores lost a total of over 31,000 jobs. Relative gains of about 8,000 jobs occurred primarily in medical and other professional services and in chemicals.

The area's competitive position was slightly favorable during the fifties when a relative gain of 3,350 jobs developed.

Competition was limited, with the exception of other retail trade, to the commodity sectors of textiles, apparel, lumber products and chemicals which showed a relative gain of over 13,000 jobs.

TENNESSEE APPALACHIAN PLANNING SUB-REGION 42

Total employment in sub-region 42 grew by about 6,000 workers during the fifties. The unfavorable nature of the area's "industrial mix" was responsible for a relative loss of 5,900 jobs during the 1950-1960 period.

The relative losses due to the "mix" were concentrated almost exclusively in agriculture which had a relative loss of 12,700 jobs. Relative gains of over 4,500 jobs occurred in the chemicals and medical and other professional services sectors.

The area experienced an unfavorable competitive position which was reflected in a relative loss of 4,000 jobs.

The competitive advantage of nearly 3,000 jobs was concentrated primarily in the electrical and other machinery and other miscellaneous industrial sectors.

APPALACHIAN VIRGINIA

Total employment in Appalachian Virginia decreased by 10,000 during the period between 1950 and 1960. The unfavorable "industrial mix" of the area accounted for a relative loss of 27,000 jobs during the fifties.

Significant relative losses due to the nature of the area's "mix" totalled over 38,000 jobs in the five sectors of agriculture, mining, textiles, lumber products and railroads and railway express. Medical and other professional services experienced a significant relative gain of 3,617 jobs.

The overall competitive advantage of the region was negative as reflected in the relative loss of almost 7,000 jobs. In spite of this fact, sectors such as textiles, apparel, other and miscellaneous manufacturing and other retail trade competed favorably with aggregate relative gains of over 7,000 jobs.

VIRGINIA APPALACHIAN PLANNING SUB-REGION 23

Total employment in sub-region 23 declined sharply by 7,000 during the fifties. The unfavorable nature of the area's "industrial mix" caused a relative loss of 7,200 jobs during the period between 1950 and 1960.

The primary losses due to the "mix" were concentrated among agriculture and mining and totalled over 8,000 jobs.

The competitive position was in an unfavorable balance resulting in a relative aggregate loss of 5,100 jobs.

VIRGINIA - APPALACHIAN PLANNING SUB-REGION 24

Total employment in sub-region 24 declined by about 3,000 during the 1950-1960 period. The unfavorable nature of the area's "industrial mix" was reflected in the aggregate relative loss of 9,000 jobs during the fifties.

The nature of the "mix" was responsible for a relative loss of about 10,000 jobs in the two sectors of agriculture and mining.

The area's competitive position was slightly favorable since its relative gains due to its aggregate competitive advantage was less than 1,000 jobs.



VIRGINIA APPALACHIAN PLANNING SUB-REGION 25

Employment in sub-region 25 remained constant in the fifties. However, the "industrial mix" was such that it accounted for total relative losses of about 11,000 jobs in the decade.

The "mix" accounted for relative losses amounting to over 17,000 jobs in the four sectors of agriculture, textiles, lumber products and railroad and railway express. The only significant relative gain occurred in the medical and other professional services sector with 2,300 jobs.

The area's competitive position was slightly unfavorable as demonstrated by the relative loss of 2,600 jobs. In spite of this unfavorable over-all competitive position, the sub-region competed favorably in the low growth commodity sectors of textiles, apparel and other and miscellaneous industries for a relative gain of over 6,000 jobs.

APPALACHIAN WEST VIRGINIA

Total employment in West Virginia declined by almost 90,000 between 1950 and 1960.

The unfavorable nature of the area's "industrial mix" accounted for a relative loss of over 65,000 jobs.

The unfavorable nature of the "mix" among the commodity sectors was reflected in agriculture, mining, construction, textiles and lumber which had an aggregate relative loss of over 100,000 jobs. Only chemicals, electrical and other machinery and other miscellaneous industries showed relative gain of about 7,000 jobs. Among the non-commodity sectors, relative losses occurred almost across the board, with the exception of finance, insurance and real estate and medical and other professional services which showed relative gains of 2,500 and 20,500 jobs, respectively.

The competitive position of West Virginia was marked by unfavorable as relative losses among all but seven sectors amounted to almost 122,000 jobs.

WEST VIRGINIA - APPALACHIAN PLANNING SUB-REGION 14

This sub-region experienced a loss of about 1,000 jobs between 1950 and 1960. However, the nature of the region's "industrial mix" was relatively unfavorable as reflected by the aggregate relative loss of 1,200 jobs.

The "mix" accounted for relative losses of over 9,000 jobs in agriculture, mining and railroads and railway express. Partially offsetting relative gains of over 5,000 jobs occurred among chemicals and medical and other professional services.

Competitively, the sub-region reflected an unfavorable competitive balance as evidenced by a relative loss of 15,000 jobs.

WEST VIRGINIA - APPALACHIÁN PLANNING SUB-REGION 15

Total employment in sub-region 15 declined modestly by less than 4,000 during the 1950-1950 period. The nature of the area's "industrial mix" was relatively unfavorable as demonstrated by an aggregate loss of over 3,200 jobs.

Losses due to the "mix" of over 7,000 jobs were concentrated among agriculture, mining and railroads and railway express. Conversely, the medical and other professional services sector gained over 2,300 jobs.

The unfavorable competitive position of the sub-region during the decade was reflected in aggregate relative loss of 10,000 jobs.

WEST VIRGINIA - APPALACHIAN PLANNING SUB-REGION 16

Total employment in sub-region 16 remained constant during the decade of the fifties. The nature of the area's "industrial mix" was unfavorable in the aggregate, as is shown by the relative loss of 3,200 jobs during the period.

The "mix" accounted for a loss of over 5,700 jobs in agriculture, while only medical and other professional services showed a significant relative gain of 1,500 jobs.

The sub-region suffered from an unfavorable "competitive advantage" which was reflected in the aggregate relative loss of 3,600 jobs in the fifties.

The only favorably competing sector, other and miscellaneous industries, gained 2,200 workers.

WEST VIRGINIA - APPALACHIAN PLANNING SUB-REGION 17

Total employment in sub-region 17 declined by about 4,000 between 1950 and 1960. The positive effects of the "industrial mix" were all but completely offset by the negative effects.

The most significant relative losses among the commodity sectors totalled over 3,500 jobs in agriculture and mining while railroads and railway express lost only about 700 workers. The most significant relative gain of 2,100 jobs during the period was in the medical and other professional services sector.

The sub-region suffered an unfavorable "competitive advantage" in the decade. This is reflected in the aggregate relative loss of about 15,000 jobs during the fifties.

WEST VIRGINIA - APPALACHIAN PLANNING SUB-REGION 18

Total employment in sub-region 18 declined by over 14,000 jobs during the 1950-1960 decade. The over-all nature of the area's "industrial mix" was unfavorable as shown by the relative loss of 8,700 jobs in the fifties.

The "mix" was responsible largely for losses of over 16,000 jobs in agriculture, mining and railroad and railway express, while the only significant relative gain occurred in the medical and other professional services sector, with 3,800 jobs.

The area's "competitive advantage was significantly negative with a loss of over 21,000 jobs during the fifties.

WEST VIRGINIA - APPALACHIAN PLANNING SUB-REGION 19

Total employment in this sub-region declined modestly by 700 in the decade between 1950-1960. The "industrial mix" of the area was such as to induce an aggregate relative loss of 5,000 jobs in the fifties.

Relative losses of 6,700 jobs were concentrated in agriculture and railroad and railway express. The only sizeable relative gain of 1,500 jobs due to the "mix" occurred in the medical and other professional services sector.

The sub-region experienced a negative competitive position in the decade as reflected by the relative loss of 1,800 jobs.



WEST VIRGINIA - APPALACHIAN PLANNING SUB-REGION 20

Total employment in sub-region 20 decreased by about 13,500 during the decade of the fifties.

The nature of the area's "industrial mix" was unfavorable as reflected by the aggregate relative loss of about 10,500 jobs.

Major relative losses of 14,500 jobs were concentrated in agriculture, mining lumber products and railroad and railway express.

The area presented an unfavorable competitive position during the fifties as evidenced by the aggregate relative loss of over 12,000 jobs.

WEST VIRGINIA - APPALACHIAN PLANNING SUB-REGION 21

Total employment in sub-region 21 declined substantially by over 24,000 jobs during the fifties. The area's "industrial mix" accounted for relative losses of over 14,500 jobs in the 1950-1960 period.

Relative losses due to the "mix" were concentrated in agriculture, mining and railroad and railway express with a total of over 19,000 jobs. Only medical and other professional services experienced a sizeable gain of 2,500 jobs during the period.

Competitively, the sub-region reflected a markedly unfavorable position, as shown by the relative loss of over 22,000 jobs.

WEST VIRGINIA - APPALACHIAN PLANNING SUB-REGION 22

Employment in sub-region 22 fell sharply by over 28,000 in the 1950-1960 decade. The unfavorable nature of the "industrial mix" contributed to the aggregate relative loss of about 19,000 jobs.

The "mix" accounted for a relative loss of nearly 20,000 jobs in mining while railroads and railway express reflected a relative loss of another 1,400 jobs. Conversely, medical and other professional services experienced a gain of 1,600 jobs during the period.

The area's competitive position was highly negative since the competitive share accounted for a relative loss of over 20,000 jobs.

## BIBLIOGRAPHY

### Population

Bureau of the Census: 1960 Census of Population

Bureau of The Census: Provisional Estimates of the Population of the Largest Metropolitan Areas; July 1, 1965,  
Series P-25, No. 347.

Bureau of the Census: Inventory of State and Local Agencies Preparing Population Estimates, Survey of 1965,  
Series P-25, No. 328.

### Employment and Labor Force

Bureau of Labor Statistics: Employment and Earnings Statistics for States and Areas. (Employment data by the number of jobs in labor market area i.e. place of work)

Bureau of the Census: County Business Patterns. (Employment data by industrial classification for counties. Most recent, 1965)

Bureau of the Census: Location of Manufacturing Plants. (Manufacturing employment for four-digit SIC - Standard Industrial Classification - codes for counties grouped by employee--size ranges.)

Bureau of Employment Security: Area Trends in Employment and Unem-

## BIBLIOGRAPHY (Cont'd.)

ployment (Monthly: Provides employment and unemployment data for "labor areas.")

Bureau of Employment Security: Labor Market Reports, (ES-219)

Bureau of the Census: Census of Governments, Vol. III.

Health and Education

Bureau of the Census: Educational Attainment: March 1966 and 1965. Series P -20, No. 158.

HEW: Digest of Educational Statistics, 1966 (Compilation of public education statistics obtained from State Governments.)

American Medical Association: Distribution of Physicians, Hospitals, and Hospital Beds in the United States, 1966. (Complete county data.)

Bureau of the Census: Census of State Governments, Vol. 4, No. 1.

Construction

F.W. Dodge Company (a division of McGraw - Hill, Inc.): Dodge Construction Contract Statistics Services.

Dept. of Commerce, Business and Defense Service Administration: Construction Review.

Bureau of the Census: Construction Reports.

Bureau of the Census: Census of Housing, Vol. I.

General

The State Governments of the State in the Appalachian Area publish directories which list the names, locations and sizes of individual manufacturing plants. These directories also indicate the SIC code of each establishment. They are generally available from the industrial development agencies.

General Contents of Economic Censuses

Census of Government

- Vol. I Government Organization
- Vol. II Taxable Property Values
- Vol. III Compendium of Public Employment
- Vol. IV Governmental Finances:
  - No. 1 Finance of School District
  - No. 2 Finance of County Government
  - No. 3 Finance of Municipalities and Township Government
  - No. 4 Compendium of Government Finance
- Vol. V Local Governments in Metropolitan Areas
- Vol. VI Topical Studies:
  - No. 2 State Payment to Local Government
  - No. 3 State Report on State and Local Government Finance
  - No. 4 Historical Statistics on Governmental Finance and Employment

## BIBLIOGRAPHY (Cont'd.)

Census of Housing

Vol. I (Series HC (1) reports) State and Small Areas

"In the State reports: information is shown for the State as a whole and for each standard metropolitan statistical area, urbanized area, place of 1,000 inhabitants or more, county, and the rural farm and non-farm parts of the county." General occupancy, facility, structural, plumbing equipment, and financial characteristic are covered.

Census of Transportation

Vol. I Passenger Transportation Survey

Part 2 Home-to-Work Travel

Vol. III Commodity Transportation Survey

(Information on the flow of commodities from the manufacturers to the market or redistribution points).

Census of Agriculture

Vol. I Counties (Statistics on number of farms, characteristics, land-use practice, labor expenditures, etc. )

Census of Manufacturing

Vol. III Area Statistics (Statistics on employment,

man-hours, wages, value added by manufacturing and capital expenditures by State, counties, and standard metropolitan statistical areas. Industrial detail is frequently available.)

Census of Mineral Industries

Vol. II Area Statistics (Statistics similar to those presented for the manufacturing industries.)

Census of Business

Vol. II Retail Trade-Area Statistics (Kinds of business data by county on number of establishment, sales, payroll, personnel, and number of proprietors.)

Vol. IV Wholesale Trade-Area Statistics (Data similar to retail).

Vol. IV Selected Services - Area Statistics (Data similar to retail.)

Annual Survey of Manufacturers (Current data similar to that presented in the Census of Manufacturers for States, SMSA'S and large industrial counties).



APPALACHIAN GEORGIA

Total employment in Appalachian Georgia increased by about 22,000 during the fifties.

The "industrial mix" of the region, concentrated largely in low growth activities contributed to a relative loss of over 37,000 jobs during the 1950-1960 period. Agriculture, textiles and lumber products among the commodity-producing sectors accounted for relative losses of almost 47,000 workers while railroads and railway express and food and dairy products stores showed relative losses of over 1,000 jobs each. On the positive side, only the medical and other professional services sector showed a relative gain of 4,860.

Competitively, the region appeared in a favorable position in the decade with a relative gain of 26,000 jobs. The competitive advantage of the region was reflected almost homogenously over all commodity producing sectors, with the exception of lumber and wood products, showing a relative gain of over 34,000. Relative gains of 8,500 workers among the non-commodity producing sectors were concentrated among trucking and warehousing, wholesale, other retail trade, finance, insurance and real estate and private households.

ALABAMA -- APPALACHIAN PLANNING SUB-REGION 59

Total employment in sub-region 59 increased by 12,000 jobs during the 1950-1960 period. The area had an unfavorable "industrial mix" reflected by the aggregate relative loss of about 25,000 jobs during the fifties. The "mix" caused a relative loss of over 42,000 jobs in the commodity sectors of agriculture, mining, textiles, and lumber products. In addition, the three non-commodity sectors of railroads and railway express, food and dairy products stores and hotels lost relatively about 8,000 jobs. A modest balance was experienced in the other miscellaneous industries, finance insurance and real estate, medical and other professional services and public administration totaling over 16,000 jobs.

The sub-region experienced an unfavorable competitive position during the fifties reflected by the relative loss of over 16,000 jobs. The area's "competitive advantage" among the commodity sectors was limited to construction, food and kindred products, apparel and other transportation equipment.