

DOCUMENT RESUME

ED 033 518

EC 004 644

AUTHOR Doctor, Powrie, Ed.
TITLE Directory of Services for the Deaf in the United States; American Annals of the Deaf.
INSTITUTION Conference of Executives of American Schools for the Deaf.
Spons Agency Social and Rehabilitation Service (DHEW), Washington, D.C.
Pub Date May 69
Note 632p.
Journal Cit American Annals of the Deaf; v114 n3 p121-744 May 1969

EDRS Price MF-\$2.50 HC-\$31.70
Descriptors Adult Education Programs, *Aurally Handicapped, Camping, Day Schools, *Directories, *Exceptional Child Services, Hearing Clinics, Interpreters, Organizations (Groups), Professional Personnel, Rehabilitation Programs, Religious Organizations, Research Projects, Residential Schools, Special Classes, State Programs, Teacher Education, Teacher Educators, Teachers

Abstract

The directory contains a listing (made in October, 1968) of teachers of the deaf, teachers in training, teacher educators, and training centers. A directory of services lists religious workers with the deaf, American organizations, adult education programs, international programs, agencies of the United Nations, summer camps, social and rehabilitation services, rehabilitation and professional personnel, psychiatrists and social workers, centers and services for the deaf-blind, community services, and training programs supported by rehabilitation centers. Private and government sponsored research, publications on deafness, necrology, and state department programs are discussed. A directory of schools, classes, and clinics for the deaf in the U.S. and Canada is included along with information from the U.S. Office of Education on instructional materials centers and media services. (JM)

ED033518

**DIRECTORY OF SERVICES
FOR THE DEAF
IN THE UNITED STATES**

American Annals of the Deaf

**U.S. DEPARTMENT OF HEALTH, EDUCATION & WELFARE
OFFICE OF EDUCATION**

**THIS DOCUMENT HAS BEEN REPRODUCED EXACTLY AS RECEIVED FROM THE
PERSON OR ORGANIZATION ORIGINATING IT. POINTS OF VIEW OR OPINIONS
STATED DO NOT NECESSARILY REPRESENT OFFICIAL OFFICE OF EDUCATION
POSITION OR POLICY.**

ED074 644E

MAY, 1969

Volume 114

Number 3

VOL. 114

NUMBER 3

ED033518

AMERICAN ANNALS OF THE DEAF

FOUNDED 1847

Official Organ

Conference of Executives of American Schools for the Deaf
FOUNDED 1868

American Instructors of the Deaf
FOUNDED 1850

MCCAY VERNON, PH.D.
Editor

RICHARD G. BRILL, ED.D.
Associate Editor

WILLIAM N. CRAIG, PH.D.
Associate Editor

POWRIE VAUX DOCTOR, PH.D.
Editor, Directory of Services for the Deaf in the United States

*Under the Direction of the Executive Committee
of the Conference*

BEN E. HOFFMEYER North Carolina 1970
Chairman

ROY M. STELLE New York 1970
Chairman-Elect

JOE R. SHINPAUGH	Virginia 1970
ARMIN G. TURECHEK	Colorado 1970
EDWARD W. TILLINGHAST	Arizona 1970
ROY G. PARKS	Arkansas 1969
HUGO F. SCHUNHOFF	California 1969
DONALD E. KENNEDY	Ontario 1970
EDWARD W. REAY	Idaho 1970
DOIN HICKS	Texas 1971
JOHN D. HARRINGTON	New York 1971

MAY, 1969

THE CONFERENCE OF EXECUTIVES OF AMERICAN SCHOOLS FOR THE DEAF

President BEN E. HOFFMEYER, North Carolina
President-Elect ROY M. STELLE, New York
Secretary JOE R. SHINPAUGH, Virginia
Treasurer ARMIN G. TURECHEK, Colorado
Executive Manager
Captioned Films Educational
Media Center HOWARD M. QUIGLEY, District of Columbia

THE CONFERENCE OF EXECUTIVES OF AMERICAN SCHOOLS FOR THE DEAF, originally the Conference of Superintendents and Principals of American Schools for the Deaf, was founded in 1868 and subsequently incorporated under the laws of the State of Maryland in 1958. The Conference is an organization of the executive heads of schools for the deaf in the United States and Canada, and has for its object "to promote the management and operation of schools for the deaf along the broadest and most effective lines and to further and promote the general welfare of the deaf."

AMERICAN INSTRUCTORS OF THE DEAF

President MARVIN B. CLATTERBUCK, Oregon
First Vice President KENNETH R. MANGAN, Illinois
Second Vice President ROY K. HOLCOMB, California
Secretary THOMAS J. DILLON, New Mexico
Treasurer ROBERT M. GREENMUN, Florida

Directors

HENRY O. BJORLIE, Rome, New York
EMIL S. LADNER, Berkeley, California
MRS. JULIA BURG MAYES, Flint, Michigan
JAMES D. RANDALL, Vancouver, Washington
STANLEY D. ROTH, Olathe, Kansas
JOHN P. RYBAK, Buffalo, New York

THE AMERICAN INSTRUCTORS OF THE DEAF, founded in 1850 and incorporated by act of Congress in 1897, is an organization of educators of the deaf in the United States and Canada with the great object of promotion of the education of the deaf on the broadest, most advanced, and practical lines," and for that purpose "to secure the harmonious union in the organization, of all persons actually engaged in educating the deaf in America."

The American Annals of the Deaf

The AMERICAN ANNALS OF THE DEAF was founded in 1847 at the American School for the Deaf in Hartford, Connecticut, by the members of the faculty of that school, which is the first free public school for the deaf in America. Although the journal received the approval of the administrative school authorities, the periodical was first entirely sponsored by the members of the faculty. After two years the ANNALS was discontinued for some months but was revived by the members of the American Instructors of the Deaf in their first meeting in New York, N. Y., in 1850.

In June, 1861, the publication ceased because of the War Between the States, inasmuch as the membership was made up of northerners and southerners in almost equal proportion. In September, 1868, the AMERICAN ANNALS OF THE DEAF resumed publication with the editorial office on Kendall Green, in Washington, D. C., where it has since remained.

The AMERICAN ANNALS OF THE DEAF is the official organ of the Conference of Executives of American Schools for the Deaf, which was organized in 1868, and of the American Instructors of the Deaf, founded in 1850. According to the Library of Congress it is the oldest educational publication in the United States still in existence. It is also the oldest journal on the education of the deaf in the world.

The ANNALS is published five times a year, being issued in January, March, and May, September and November. The subscription price is \$6.00 a year, payable in advance. If five or more copies of the ANNALS are sent to one address, the subscription price is \$5.00 a year. The Directory number sells for \$4.00. Back issues are available. Indexes for 1847-1875, 1876-1885, 1886-1895, 1896-1905, are available at \$5.00 each. Indexes for 1906-1915, 1916-1925, 1926-1935, 1936-1945, 1946-1955, were issued as regular numbers of the ANNALS and may be purchased for \$4.00 each. From 1956 indexes are included in the regular November numbers at single copy price. All requests for subscriptions or for back numbers should be addressed to Executive Manager, Conference of Executives of American Schools for the Deaf, 5034 Wisconsin Ave., N.W., Washington, D. C. 20016.

All subscriptions are based on the calendar year.

Library of Congress Catalog Card Number, 15-14404

Conference of Executives of American Schools for the Deaf

Howard M. Quigley, Executive
Manager
Captioned Films Educational
Media Center

5034 Wisconsin Ave., N.W.,
Washington, D. C. 20016
Telephone: 202 363-1808

American Annals of the Deaf

McCay Vernon, Ph.D., Editor
American Annals of the Deaf
Michael Reese Hospital
2929 S. Ellis Ave.
Chicago, Illinois 60616

Richard G. Brill, Ed.D.,
Associate Editor
American Annals of the Deaf
California School for the Deaf
Riverside, California

William N. Craig, Associate Editor
American Annals of the Deaf
Department of Special Education and
Rehabilitation, School of Education
The University of Pittsburgh,
Pittsburgh, Pa.

Powrie V. Doctor, Editor

Directory of Services for the Deaf in the United States

American Annals of the Deaf
Gallaudet College
Washington, D.C.

Telephone: 202 543-9515
Extension 270

Printed by George W. King Printing Co., Baltimore, Md. Editorial and business offices: Gallaudet College, Washington, D. C. Second class postage paid at Washington, D. C. and additional mailing offices. Acceptance for mailing at the special rate of postage provided for in the act of February 28, 1925, authorized June 25, 1932. Subscriptions made payable to the AMERICAN ANNALS OF THE DEAF may be sent to the Executive Manager, Conference of Executive of American Schools for the Deaf, 5034 Wisconsin Ave., N.W., Washington, D. C. 20016.

THE AMERICAN ANNALS OF THE DEAF is published bi-monthly during the school year, appearing in the months of January, March, May, September, and November. The subscription is \$6.00 a year, payable in advance. The subscription for foreign countries is \$6.20 a year.

The Directory 1969 issue of the *American Annals of the Deaf*, was made possible by a grant to the Conference of Executives of American Schools for the Deaf from the Social and Rehabilitation Service Administration, U. S. Department of Health, Education and Welfare, Washington, D. C.

Directory of Services for the Deaf in the United States

American Annals of the Deaf

POWRIE VAUX DOCTOR PH.D., *Editor*

Project Director

PHILIP BALTIMORE, *Associate Project Director*

Assistants

ELIZABETH E. BENSON

PAULINE SHAHAN

SUSANNA BALDWIN

RUSSELL OLSON

Conference of Executives of American Schools for the Deaf

HOWARD M. QUIGLEY, *Executive Secretary*

CONTENTS

ANNOUNCEMENTS	121
TEACHERS OF THE DEAF—Roster	122
<i>Elizabeth E. Benson, M.A., L.L.B.</i>	
TEACHER TRAINING	
Teachers in Training	243
Personnel Engaged in Teaching Courses on Education of the Deaf	254
Teacher Training Centers	264
Scholarships	276
DIRECTORY OF SERVICES FOR THE DEAF	
Religious Work with the Deaf	281
Directory of Organizations in America—of and for the Deaf ...	318
American Athletic Association of the Deaf	318
American Speech and Hearing Association	324
National Association of the Deaf	326
State Associations of the Deaf	328
Junior National Association of the Deaf	328
National Association of Hearing and Speech Agencies	330
National Fraternal Society of the Deaf	336
Registry of Interpreters for the Deaf	341
Correspondence Schools	362
Education	362
National Advisory Committee on Education of the Deaf	364
Foundation and Information Centers	364
Council of Organizations Serving the Deaf	366
Homes for the Aged Deaf	367
Housing for Senior Deaf Citizens	368
Insurance for the Deaf	368
Medical	369
Social and Welfare	369
Speech and Hearing	372
Vocational Rehabilitation	372
Adult Education Programs for the Deaf	374
International Programs for the Deaf	377
United Nations	379
Summer Camps for Deaf and Hard of Hearing Children	381
Directory of Social and Rehabilitation Services and Rehabilitation Services Administration	393
SRS and RSA Regional Staff	394
State Directors of Vocational Rehabilitation	395

Rehabilitation and Professional Personnel Serving the Deaf in the United States	402
Professional Rehabilitation Workers with the Adult Deaf	420
Psychiatrists Who Serve Deaf People	436
Social Workers Who Serve Deaf People	437
Deaf-Blind Children, Centers and Services, Division of Educational Services, Bureau of Education for the Handicapped	438
Rehabilitation Centers, Community Services, or Mental Health Facilities Serving the Deaf	442
Training Programs in Area of Deafness Supported by Rehabilitation Services Administration Grants	448
RESEARCH	
Government Sponsored Research Projects in Progress on Deafness	452
Deafness Research Foundation Announces 1969 Research Grants	477
Doctors' Dissertations and Masters' Theses on the Education of the Deaf, <i>Donald A. Padden, M.A.</i>	
Doctors' Dissertations, Author Index	479
Doctors' Dissertations, State, College and University Index .	482
Masters' Theses, Author Index	483
Masters' Theses, State, College and University Index	489
PUBLICATIONS ON DEAFNESS	
Review of Publications, <i>Pauline Shahan and Russell C. Olson</i> ...	491
Administration, Audiology, Education, Language, Manual Communication, Media, Mental Health, Proceedings, Psychology and Psychiatry, Rehabilitation, Research, Speechreading.	
Periodicals for the Deaf	501
NECROLOGY, <i>Pauline Shahan</i>	520
STATE DEPARTMENTS	
State Departments of Education Having a Speech and Hearing Program	522
State Departments of Health Having a Conservation of Hearing Program	524
DIRECTORY OF SCHOOLS, CLASSES AND CLINICS FOR THE DEAF IN THE UNITED STATES AND CANADA	
Schools and Classes for the Deaf in the United States, October 31, 1968—Directory	526
Public and Private Residential Schools, Public and Private Day Schools, Public and Private Day Classes, Public and Private Classes for the Multiply Handicapped	

Schools and Classes for the Deaf in the United States, October 31, 1968—Pupils and Teachers	576
<i>Pupils and Teachers—Total; Male; Female; Total Being Taught Speech; Minimum Age of Admittance; Number in Preschool; Average Number of Pupils in Classes; Number of Prep. Years; Number of Grades; Total Number of Educational Staff; Total Number of Teachers; Male; Female; Number of Deaf Teachers; Number of Teachers with an Earned College Degree; Salaries for Academic Teachers; Present Average Salaries</i>	
Public Residential Schools in the United States	
— Financial Statement	618
<i>Financial Statement—Means of Support; Number of Houseparents; Number of Day Pupils; Weekends at Home; Total Number of Full-time Employees, Including Entire Educational Staff; Number of Teaching Days in School Year; Average Number of Pupils in Attendance in 1967-1968; Value of Buildings and Grounds; Expenditures Last Fiscal Year; Annual Cost per Pupil Within the Last Fiscal Year</i>	
Schools and Classes for the Deaf in the United States	
— Tabular Summary	622
<i>Public and Private Residential Schools, Public and Private Day Schools, Public and Private Day Classes, Public and Private Classes for the Multiply Handicapped</i>	
— Tabular Statements of Schools in the United States, 1850—1968-1969	624
Schools and Classes for the Deaf in Canada— Directory	626
Schools and Classes for the Deaf in Canada— Pupils and Teachers	628
Directory of Clinics for the Deaf in the United States and Canada, October 31, 1968	630
<i>Medical Schools, Colleges and Universities, Hospitals, Privately Operated, In Schools for the Deaf</i>	
Summary of Clinics for the Deaf in the United States and Canada	677
 U. S. OFFICE OF EDUCATION	
Instructional Material Centers	678
Media Services and Captioned Films, James J. Kundert	680
INDEX	693

AMERICAN ANNALS OF THE DEAF

VOL. 114

MAY, 1969

NUMBER 3

ANNOUNCEMENTS

OFFICIAL CALL FOR THE MEETING OF THE CONVENTION

The forty-fourth regular meeting of the Convention of American Instructors of the Deaf will be held at the California School for the Deaf, Berkeley, California, June 22 to 27, 1969, for the purpose of conducting the necessary business, and the election of officers, and such other business as may properly come before the meeting.

MARVIN B. CLATTERBUCK, *President*
THOMAS J. DILLON, *Secretary*

Dr. Armin Turechek, Supt., Colorado School for the Deaf, Colorado Springs, Colorado, is in charge of the program for the meeting of the convention in Berkeley.

OFFICIAL CALL FOR THE MEETING OF THE CONFERENCE OF EXECUTIVES OF AMERICAN SCHOOLS FOR THE DEAF

The forty-first regular meeting of the Conference of Executives of American Schools for the Deaf will be held at the California School for the Deaf, Berkeley, California, June 24, 1969, for the purpose of conducting the necessary business, and the election of officers, and such other business as may properly come before the meeting. This meeting will also commemorate the one hundredth anniversary of the California School for the Deaf at Berkeley, California.

BEN E. HOFFMEYER, *President*
JOE SHINPAUGH, *Secretary*

INTERNATIONAL CONGRESS ON EDUCATION OF THE DEAF, AUGUST, 1970

STOCKHOLM, SWEDEN

On January 7-8, 1967, The Board of the Swedish Association of Teachers of the Deaf invited representatives from the other Scandinavian Associations of Teachers of the Deaf to Stockholm in order to discuss problems concerning the next International Congress on Education of the Deaf.

An informal invitation to meet in Sweden was issued at the International Congress on Education of the Deaf in Washington, D. C. in 1963.

In Stockholm, it was decided at the meeting that Sweden, in cooperation with other Scandinavian countries, should arrange an International Congress on Education of the Deaf in August, 17-21, 1970, in Stockholm.

TEACHERS OF THE DEAF

ROSTER

ELIZABETH E. BENSON, M.A., LL.B.
GALLAUDET COLLEGE, WASHINGTON, D. C.

October 31, 1968

THE directory of the American Instructors of the Deaf for 1967-1968 indicates certification by the Committee on Certification of The Conference of Executives of American Schools for the Deaf, and State Certification. An asterisk (*) before the name of each instructor indicates an A or B or C certification by The Conference of Executives of American Schools for the Deaf. A cross (†) before the name of each instructor indicates Certification by a State. For further information concerning certification, write to Dr. Roy M. Stelle, N. Y. School for the Deaf, White Plains, N. Y.

- Aaron, Rev. James L., M.Ed. (dir.), De Paul Inst., Pittsburgh, Pa.
Aaronson, Judy, Lexington Sch., Jackson Heights, N.Y.
*†Abbot, Mrs. Jennie, B.E., Crotched Mt. Sch., Greenfield, N.H.
*†Abbott, Mrs. Carrie Lou, B.S., Texas School, Austin, Texas
†Abbott, Mrs. Linda, M.A., Day Cl., Seattle, Wash.
†Abell, Mrs. Mary, B.A., Day Sch., Dallas, Texas
†Abercrombie, Mrs. Angela, B.A., Day Cl., Norwalk, Conn.
†Abernathy, Mrs. Grace, B.S., Mich. Sch., Flint, Mich.
*†Abernathy, Nelson M., A.B., North Carolina Sch., Morganton, N.C.
†*Abernathy, Sarah H., B.A., Calif. Sch., Riverside, California
Abolsky, Mrs. Barbara, B.A., Jr. H.S. 47, New York, N.Y.
Abraham, Mrs. Marianne, Day Cl., Concord, Mass.
Abram, Mrs. Barbara, Ontario Sch., Milton, Ont., Can.
Abramson, Mrs. Queade, Interprov. Sch., Amherst, Nova Scotia, Can.
†Achterman, Mrs. Nancy, B.S., Day Cl., Cincinnati, Ohio
*Achtzehn, James C., M.Ed. (dir. audio-vis-aid.), W. Pa. Sch., Pittsburgh, Pennsylvania
†*Ackerman, Randolph A. (voc.), Calif. Sch., Riverside, California
†Ackerman, Mrs. Rochelle A., B.A., Rhode Island Sch., Providence, R.I.
Acuna, Mrs. Darlene, B.A., Arizona Sch., Tucson, Ariz.
†Adair, Mrs. A., Alberta Sch., Edmonton, Alberta, Canada
†Adam, Mrs. Lucille, Inst. des Sourdes, Montreal, Que., Canada
†Adam, Marguerite, Inst. des Sourdes, Montreal, Que., Canada
*†Adamo, Thomas, M.A., Jr. H.S. 47, New York, N.Y.
Adams, Calvin (voc.), Miss. Sch., Jackson, Miss.
Adams, Mrs. Darlene L., M.S. (psychol.), N.M. Sch., Santa Fe, New Mexico
†Adams, David N., M.A., Illinois Sch., Jacksonville, Ill.
*†Adams, Francis Wayne, M.A. (prin.), Nebraska Sch., Omaha, Neb.
†Adams, Lonnie, B.S., Day Cl., Fort Wayne, Ind.
Adams, Mrs. Lucille, Kentucky Sch., Danville, Ky.
*†Adams, Mrs. Margaret, M.A. (consult.), Day Cl., San Antonio, Tex.
*†Adams, Paul R., B.A., Fla. Sch., St. Augustine, Fla.
Adams, Robert G., B.A., Day Cl., Hamilton, Ont., Can.
Adams, Mrs. Ruth, B.A., Day Cl., Lubbock, Tex.
†Adamson, Elizabeth, B.A., Day Cl., Reseda, California
*†Adamson, Mrs. Frances, B.S., Mo. Sch., Fulton, Missouri
Adcock, Hal, (dean students), Ark. Sch., Little Rock, Ark.
*Adcock, Mrs. Mary Nell (midd.sch.prin.), Ark. Sch., Little Rock, Ark.
Addison, C. Brock, B.A. (prin.), Day Cl., Hamilton, Ont., Can.
Addison, John A. (voc.), Ontario Sch., Milton, Ont., Can.
†Adler, Gerald, M.A., Gallaudet College, Washington, D.C.
*†Adler, Mrs. Judith, B.A., (lib. & dir. inst. media), South Dakota Sch., Sioux Falls, S.D.

- †Afleck, Marie A.E., B.A., Marie H. Katzenbach Sch., West Trenton, N.J.
 *†Agines, Joan, M.S., Jr. H.S. 47, New York, N.Y.
 †Agnello, Mrs. Virginia L., M.A. (sp.), Day Cl., Los Angeles, Calif.
 †Agnes Loretto, Mother, M.A. (prin.), Abp. Ryan Mem. Inst., Philadelphia, Pennsylvania
 †*Aguas, Mrs. Antoinetta D., B.S., Am. Sch., West Hartford, Conn.
 †Al, Mrs. Josephine, M.A., St. Joseph's Sch., Bronx, N.Y.
 †Ainbender, Hilary, B.A., Gov. Baxter St. Sch., Portland, Me.
 †Ainsworth, Phyllis E., B.A. (lib.), Gov. Baxter St. Sch., Portland, Me.
 †Aker, Dean, B.S., Day Cl., Minneapolis, Minn.
 †*Akin, E. Conley, M.S. (ath. dir.), Tenn. Sch., Knoxville, Tenn.
 *Akin, Mrs. Lucy L., B.S., Tenn. Sch., Knoxville, Tenn.
 †Akins, Mrs. Juanita, A.B., Gov. Morehead Sch., Raleigh, N.C.
 *†Albach, Carole, M.A., Lexington Sch., Jackson Heights, N.Y.
 *†Alber, Melda, M.A. (dir. ed.), Iowa Sch., Council Bluffs, Iowa
 †Albert, Claudette, Inst. des Sourds, Charlesbourg, Que., Can.
 *†Albert, Mrs. Dorothy, M.S.Ed., Pa. Oral Sch., Scranton, Pa.
 †Albert, Mme. Helaine, Inst. des Sourds, Charlesbourg, Que., Can.
 †Albirt, Jon P., B.S. (phy. ed.), W. Pa. Sch., Pittsburgh, Pa.
 †Albright, Sharyn, B.S., Day Cl., Cincinnati, Ohio
 †Aldrich, Kenneth, B.A., Ohio Sch., Columbus, Ohio
 †Aldridge, Mrs. Ann H., M.S., N.C. Sch., Morganton, N.C.
 *†Aldridge, Mrs. Velma, M.Ed., Calif. Sch., Berkeley, Calif.
 *†Alexander, Mrs. Alma L., M.S. (supv. tchr.), La. Sch., Baton Rouge, La.
 *†Alexander, Mrs. Frances, A.E., Mo. Sch., Fulton, Missouri
 *†Alexander, Mrs. Mildred, M.Ed., Mott Foundation, Flint, Mich.
 †Alford, Mary Ann, A.B., S.C. Sch., Spartanburg, S.C.
 †Alfred, Mrs. Janet, M.A., Day Cl., Kansas City, Mo.
 †Algotson, Nancy L., B.A., Bennett Sch., Los Angeles, Calif.
 †Allard, J. Brad, M.S. (audio.), Mo. Sch., Fulton, Missouri
 *Allen, Dale, B.A., Ind. Sch., Indianapolis, Ind.
 †*Allen, Mrs. Jane, B.A., Sunshine Cottage, San Antonio, Tex.
 *†Allen, Mrs. Kristina, B.S., Houston Sch., Houston, Tex.
 †Allen, Mrs. Margaret, Day Cl., Stevens Point, Wisconsin
 *†Allen, Mrs. Mariam, M.A., Day Cl., Burlingame, California
 †Allen, Norman K., B.A., Colorado Sch., Colorado Springs, Colo.
 †Allen, Ruth, Day Cl., Toronto, Ont., Can.
 *†Allen, Mrs. Sally, M.E., American Sch., W. Hartford, Conn.
 †*Allen, Stephen, M.E. (supv. tchr.), American Sch., W. Hartford, Conn.
 †Allen, Mrs. Susan, M.A., Day Cl., Garden City, Mich.
 †Allen, Vernon M., Saskatchewan Sch., Saskatoon, Sask., Can.
 †Allen, Mrs. Wilda, M.A., Day Cl., Austin, Texas
 †Allgeyer, Eileen, Bruce St. Sch., Newark, N.J.
 †Allison, Arnold, M.A., Jr. H.S. 47, New York, N.Y.
 †Allison, Linda, Alabama Sch., Talladega, Ala.
 †Allison, Mrs. Mary, B.A., Day Cl., Clarkston, Ga.
 †Allore, E. F., (voc.), Ontario Sch., Belleville, Ont., Canada
 †Alloway, Robert L., M.A., W.&E. Martin Sch., Philadelphia, Pa.
 †Alm, Mrs. Johann, B.S., Morrill Sch., Chicago, Ill.
 *Almasy, Mrs. Jane, B.S., W. Pa. Sch., Pittsburgh, Pennsylvania
 †Alprin, Mrs. Linda, M.S. (coord. program instr.), Kendall Sch., Washington, D.C.
 *Alsbrook, James, M.A., Florida Sch., St. Augustine, Fla.
 †Alt, Mrs. Ida (lib.), St. Mary's Sch., Buffalo, N.Y.
 †*Alter, Winona, A.B., Indiana Sch., Indianapolis, Ind.
 †Altman, Mrs. Deborah, B.A., St. Joseph's Sch., Bronx, N.Y.
 †Altman, Mrs. Ellen L., B.S., Rochester Sch., Rochester, N.Y.
 †Altman, Mrs. Susan, M.A. (aphasic), P.S. 158, New York, N.Y.
 †Altomare, Maurice (voc.), Marie H. Katzenbach Sch., W. Trenton, N.J.
 †Altschuler, Mrs. Sandra, M.A. (aphasic), P.S. 158, New York, N.Y.
 *Alvarez, Adoracin, B.S.E., N.D. Sch., Devils Lake, N.D.
 †Alvarez, Hermenegilda, B.E., Oregon St. Sch., Salem, Ore.
 †Amann, Frank, B.S., N.Y. State Sch., Rome, N.Y.
 †Amen, Barbara, A.A., W. Pa. Sch., Pittsburgh, Pa.
 †Amen, Ruby J., M.A., Day Cl., Richmond, California
 †Amon, Mrs. Carol, M.A., Day Cl., Denver, Colo.
 †Amon, Mrs. Phyllis, Ont. Sch., Milton, Ont., Can.

- †Amos, Fran, B.S., Georgia Sch., Cave Spring, Ga.
 †Amsterdam, Mrs. Susan B., B.S., Pennsylvania Sch., Philadelphia, Pa.
 Amundsen, Mrs. Geraldine, B.A., W. Sub. Assoc., Lyons, Ill.
 Anast, Mrs. Mary, W. Pa. Sch., Pittsburgh, Pa.
 *†Anders, Mrs. Kathleen, B.A., Brooks Fdn., Chickasha, Okla.
 Anderson, Alda, Gallaudet College, Washington, D.C.
 *Anderson, Mrs. Barbara, B.S., Day Cl., Davenport, Iowa
 Anderson, Carol, B.A., Sp. & Hrg. Ctr., Chattanooga, Tenn.
 *†Anderson, Dawne, B.S., Day Cl., Berrien Springs, Mich.
 Anderson, Mrs. Donna J., B.F.A., Tampa Oral Sch., Tampa, Fla.
 *†Anderson, Dorothy M., M.S., Day Cl., Covina, Calif.
 †Anderson, Elizabeth M., M.A., Day Sch., Spokane, Wash.
 *†Anderson, Mrs. Elouise H., M.S., State Sch., Baton Rouge, Louisiana
 Anderson, Mrs. Estella D., Fla. School, St. Augustine, Florida
 *†Anderson, Eugene S., B.A., Day Cl., Tacoma, Wash.
 †Anderson, Gerald, M.A., Day Cl., Denver, Colo.
 *Anderson, Harry, M.S., N.Y. State Sch., Rome, N.Y.
 †*Anderson, Janet, M.Ed., Day Cl., E. Hartford, Conn.
 †Anderson, John, M.S., Utah Sch., Ogden, Utah
 †Anderson, Mrs. Katherine, M.A., Day Sch., Spokane, Wash.
 †Anderson, Mrs. Kathleen, B.A., Day Cl., Augusta, Georgia
 †Anderson, Mrs. Lonna, B.A., Day Cl., Alhambra, Calif.
 †*Anderson, Mrs. Mamie, B.A., A. G. Bell Sch., Cleveland, Ohio
 Anderson, Margaret F., M.S. (social wkr.), Mystic Oral Sch., Mystic, Conn.
 †Anderson, Mary L., B.A., Bennett Sch., Los Angeles, Calif.
 *†Anderson, Marzene E., M.S., Pennsylvania Sch., Philadelphia, Pa.
 †Anderson, Mrs. Nancy Elaine, B.S., Day Cl., Mansfield, Ohio
 *†Anderson, Norman O., M.S. (dir.), Wyoming Sch., Casper, Wyo.
 †Anderson, Mrs. Peggy, B.S., Utah Sch., Ogden, Utah
 *†Anderson, Peter, M.S., Ore. Sch., Salem, Oregon
 †Anderson, Robert, M.A. (voc.), Illinois Sch., Jacksonville, Ill.
 †Anderson, Roger, B.S., Iowa Sch., Council Bluffs, Ia.
 †Anderson, Ronald, B.S., Dixon St. Sch., Dixon, Ill.
 †Anderson, Mrs. Ruth, B.S., Day Cl., Milwaukee, Wisc.
 †Anderson, Mrs. Susan, B.S., Tenn. Sch., Knoxville, Tenn.
 Andersson, Yerker, M.A., Gallaudet College, Washington, D.C.
 †*Andrews, Alice, B.A. (lib.), Maryland Sch., Frederick, Md.
 Andrews, Linda Gambes, B.A., Day Cl., Mishawaka, Ind.
 †*Andruss, Mrs. Connie, M.A., U. of Okla. Med. Ctr. Sch., Okla. City, Okla.
 †Angel, Betty, B.S., Georgia Sch., Cave Spring, Georgia
 Angel, Roberts, M.A., Mt. Carmel Guild, Newark, N.J.
 Angelella, Diane, B.A., Pa. St. Oral Sch., Scranton, Pa.
 *†Angelene, Sr. M., S.C.C., M.Ed., Day Cl., Chicago, Ill.
 Angell, Mrs. Elaine, A.A.S., St. Mary's Sch., Buffalo, N.Y.
 †Angi, Mrs. Sylvia, Ontario Sch., Milton, Ont., Can.
 †Anglin, Joan, B.A., Ore. Sch., Salem, Oregon
 †Ankrum, Mrs. Jean, M.Ed. (dept. hd.), Day Cl., Zanesville, Ohio
 †Ann Joseph, Sr., M.Ed., St. Rita Sch., Cincinnati, Ohio
 †Anselmin, Catherine, M.A., Jr. H.S. 47, New York, N.Y.
 †Anselmini, Andrew, M.A. (asst. prin.), Jr. H.S. 47, New York, N.Y.
 *Anselmo, Thomas, Colorado Sch., Colorado Springs, Colo.
 †Anthony, Allan W., B.S. (voc.), Ohio Sch., Columbus, Ohio
 †*Anthony, David A., M.A., Day Cl., Anaheim, Calif.
 Anton, Ralph, M.A., Illinois Sch., Jacksonville, Ill.
 *†Antoni, Erwin J., M.S. (dir. phy. ed.), Pennsylvania Sch., Philadelphia, Pa.
 Antonia, Sr. Rose, M.A., St. Joseph Inst., University City, Mo.
 *†Apodoca, Patricia, E.D., Thomas Sch., Las Vegas, Nevada
 †Appel, Mrs. Belle, B.A., Suffolk Sch., Commack, N.Y.
 †Appel, Madeline, M.A., P.S. 158, New York, N.Y.
 †Appel, Virginia E., M.S., Bennett Sch., Los Angeles, Calif.
 *†Apple, Mrs. Jane, M.Ed., Day Cl., Newark, Del.
 †Applegate, Dennise, M.S., Utah Sch., Ogden, Utah
 †Appleton, Ronald (voc.), Ontario Sch., Milton, Ont., Can.
 †Ar, Mrs. Dorothy, M.A. Unif. Sch. Dist., Long Beach, Calif.
 *†Aragon, Louis, M.S. (voc.), Indiana Sch., Indianapolis, Ind.
 †Arbeiter, Dianne, B.S., Day Cl., Rockville, Md.
 †*Arbuthnot, Helen C., B.A., Calif. Sch., Riverside, California

- *†Arcadipane, Carol, M.S., Day Cl., Arlington, Va.
- †Arcanin, Jacob S., M.A., NTID, Rochester, N.Y.
- Archambault, Bro. Jacques, Inst. des Sourds, Montreal, Que., Can.
- Archer, Mrs. Ann, B.A., Balto. Co. Sp. Ed., Baltimore, Md.
- *†Archer, Edward, M.Ed., Crotched Mt. Sch., Greenfield, N.H.
- †Archer, Linda, B.A., Utah Sch., Ogden, Utah
- †Archer, Mrs. Paula, B.S., Iowa Sch., Council Bluffs, Ia.
- *†Aregood, Mrs. Donna L., B.S., Day Cl., Anchorage, Alaska
- †Arellano, Mrs. Angelina, B.A. (phy. ed.), New Mexico Sch., Santa Fe., N.M.
- Arellano, Mrs. Arcelli, B.A., Day Cl., Lawndale, Calif.
- *†Arensmeier, Mrs. Wilma, M.S. (spvr. tchr. presch. & prim.), Oregon Sch., Salem, Ore.
- †Argall, Robert F., B.Sc. Ed. (dir. supv. hrg. clinic), Ontario Sch., Milton, Ont., Can.
- Argentos, Chris, B.S. (voc.), Calif. Sch., Berkeley, Calif.
- †Argyres, Mrs. Nita, B.A., Thayer-Lindsay Nurs., Boston, Mass.
- Arline, Sr., M.A., St. Joseph Inst., University City, Mo.
- †Armbruster, Mrs. Janet, B.S., N.W. Sub. Spec. Ed., Arlington Heights, Ill.
- Armbruster, Mrs. Virginia, M.A. (supv. tchr.), Central Inst., St. Louis, Mo.
- †Armstrong, Mrs. Geraldine S., B.S., St. Sch., Baton Rouge, Louisiana
- Armstrong, Mrs. Norma, M.S. (social wrk. supvr.), Illinois Sch., Jacksonville, Ill.
- *†Arndt, Diana K., B.A., Ill. Sch., Jacksonville, Ill.
- †Arney, Mrs. Carolyn S., B.A., N.C. Sch., Morganton, N.C.
- †Arnold, Mrs. Alex, B.A., N.W. Sub. Spec. Ed., Arlington Heights, Ill.
- Arnold, Mrs. Barbara, M.A. (super. ther.), St. Univ. Sp. & Hrg. Cl., Columbus, Ohio
- †Arnold, Mrs. Floris, M.A., Day Cl., Compton, California
- *†Arnold, Geraldine (voc.), W. Va. School, Romney, W. Va.
- †Arnold, Marilyn K., B.A., R.I. Sch., Providence, Rhode Island
- Arnold, Mrs. Mary Louise, M.A.Ed., St. Joseph's Sch., Bronx, N.Y.
- †Arnold, Mrs. N., Alberta Sch., Edmonton, Alberta, Can.
- *†Arnold, Mrs. Phyllis D., M.A., Day Cl., San Antonio, Tex.
- Arnold, Mrs. Rhea V., W. Va. Sch., Romney, W. Va.
- †Aronovici, John, M.A., Day Cl., Los Angeles, Calif.
- †Arthur, Mrs. Linda, B.A., Maryland Sch., Frederick, Md.
- Arthur, Priscilla, M.Ed., Gallaudet Coll., Washington, D.C.
- *†Asbell, Mrs. Abby, M.A., N.Y. Sch., White Plains, N.Y.
- Aseltine, Mrs. Lorraine, B.S., W. Sub. Assoc., Lyons, Ill.
- *†Ashbolt, Phyllis, M.A., Day Cl., Canton, Ohio
- †Ashcraft, Leara, B.S., Day Cl., Compton, Calif.
- †Ashe, Edward, M.A., Day Cl., Los Angeles, Calif.
- †Ashford, Gary, A.A. (voc.), California Sch., Riverside, Calif.
- Ashley, Catherine, M.A., Day Cl., Rockville, Md.
- Ashley, Mrs. Joyce (supvr.), Cottage Sch., New Orleans, La.
- †Ashmus, Linda K., B.S., Day Cl., Lakewood, Ohio
- Ashurst, Donald I., M.A. (dir.), Arbuckle Sch., Riverside, Calif.
- †Ashworth, Mrs. Louise, B.A. (aphasic), Horace Mann Sch., Roxbury, Mass.
- †Askew, Mrs. Martha, B.S., Virginia St. Sch., Hampton, Virginia
- *Asklar, Francis J., M.A., Am. Sch., W. Hartford, Conn.
- *†Aspaas, Mary, M.S., Wyo. Sch., Casper, Wyoming
- †Aspengren, Mrs. Frances W., B.E., Bennett Sch., Los Angeles, Calif.
- Asselin, Br. Paul, Inst. des Sourds, Montreal, Que., Can.
- †Atcheson, Thelma, M.A., N.M. Sch., Santa Fe, New Mexico
- *Atherton, Mrs. Louise, A.B., S.C. Sch., Spartanburg, S.C.
- †Athy, Mrs. Hazel K. (voc.), Ark. Sch., Little Rock, Ark.
- Atkins, Roxanna, B.A. (asst. social wkr.), S.C. School, Spartanburg, S.C.
- *†Atkins, Sam D., B.A., Pennsylvania Sch., Philadelphia, Pa.
- *Atkinson, Mrs. Barbara, B.S., Day Cl., Davenport, Iowa
- †Atkinson, Mrs. Carolyn, B.S. (voc.), Ga. Sch., Cave Spring, Ga.
- *Atkinson, Mrs. Ida Ruth (voc.), Ark. Sch., Little Rock, Ark.
- Atkinson, Mrs. Karen, B.S., Day Sch., Columbus, Ohio
- *†Attletweed, Mrs. Bernadette, B.A., Calif. Sch., Berkeley, Calif.
- †Attletweed, George, A.B., Day Cl., San Jose, Calif.
- Atwell, Gwen, B.S. (sp.), Rehab. Ctr., Portsmouth, N.H.
- *†Atwood, Mrs. Margaret, B.A., Day Cl., Berrien Springs, Mich.
- Atwood, Mrs. Mary Ellen, M.S., St. Univ. Sp. & Hrg. Cl., Kent, Ohio

- *†Aubel, Mrs. Elvira, M.E., Tampa Oral Sch., Tampa, Fla.
 Auerbach, Mrs. Hortense, B.S., Gallaudet College, Washington, D.C.
 †Auerbach, Jill, B.A., Gallaudet Sch., St. Louis, Mo.
 *Auerbach, Leon, M.S., Gallaudet College, Washington, D.C.
 *†August, Mrs. Mattie, B.S., Texas Sch., Austin, Texas
 †Augustine, Mrs. Marion, B.E., Day Cl., Milwaukee, Wisc.
 †Auld, Mrs. Jane, M.S., Day Cl., Kent, Ohio
 †Ault, Mrs. Sonia, B.A., Day Sch., Spokane, Wash.
 Ausband, Mrs. Melinda, M.Ed., Delgado Coll., New Orleans, La.
 *Austell, Mrs. Frances, A.B., S.C. Sch., Spartanburg, S.C.
 †Austin, Betty Portis, B.S. (lib.), Miss. Sch., Jackson, Miss.
 †Austin, Robert, M.A. (voc.), Marie H. Katzenbach Sch., W. Trenton, N.J.
 †Avery, Charlotte B., M.A. (sp. project coord.), John Tracy Clinic, Los Angeles, Calif.
 *Avery, Mrs. Mildred, Pa. Oral School, Scranton, Pennsylvania
 †Avola, Mrs. Sue., B.E., Bell Sch., Chicago, Ill.
 Axel, Mrs. Dolores, B.S., Day Cl., Quincy, Mass.
 *Axelson, Diane, B.S., Va. Sch., Staunton, Virginia
 †Ayabe, Dorothy, M.A., Day Cl., Sunnyvale, Calif.
 Aybar, Christine, B.F.A., Lutheran Sch., Mill Neck, N.Y.
 †Aycock, Mrs. Annie, Ga. Sch., Cave Spring, Ga.
 Ayers, Doyle W., M.A., S.C. Sch., Spartanburg, S.C.
 *Ayers, Mrs. Susie, B.S., Kansas Sch., Olathe, Kansas
 Ayers, Mrs. Sybil, B.S. (phy. ed.), S.C. Sch., Spartanburg, S.C.
 Ayres, Mrs. Ann, B.S., Trumbull Co. Hrg. Soc., Warren, Ohio
 Ayres, Mrs. Cynthia, Day Cl., Dover, N.J.
 *†Azios, Sylvia, B.S., Houston Indep. Sch. Dist., Houston, Tex.
 *Azure, Peter E., M.S., Calif. Sch., Riverside, Calif.
 †Babb, Richard L., B.S., Porterville State Hosp., Calif.
 Babcock, Mrs. Gwenn, M.S., Day Cl., Lakewood, Ohio
 †Babick, Mrs. Shirley Jean, B.A., Day Cl., Pasadena, Calif.
 Babocsi, Mrs. Patricia R., B.S., Rochester Sch., Rochester, N.Y.
 *Bach, Mary, A.B., Atla. Speech Sch., Atlanta, Ga.
 †Bachman, John J., M.A. (prin.), W. Va. Sch., Romney, W. Va.
 †Backstrom, Mrs. Evelyn, B.A., Minn. Sch., Faribault, Minn.
 *†Backstrom, Lewis A., M.A., Minn. Sch., Faribault, Minn.
 Badgett, Norma, Fla. Sch., St. Augustine, Fla.
 †Baer, Barbara J., M.A., Day Cl., Seattle, Wash.
 *†Baer, Mrs. Celeste, M.A., (consult.), Day Cl., Covina, California
 Baer, Kristin, A.F.A., Am. Sch., W. Hartford, Conn.
 †Baggeroer, Mrs. Candy, M.E., Day Cl., Minneapolis, Minn.
 Bagley, Mrs. Beverly, B.A., Sp. & Hrg. Cl., Charleston, S.C.
 †Bahr, Harry, M.S., Day Cl., Kansas City, Mo.
 †Baier, Mrs. Lucille, B.A., Day Cl., Pittsburg, Calif.
 *Bailey, David N., B.S. (phy. ed.), Tenn. Sch., Knoxville, Tenn.
 †Bailey, Frank (voc.), Marie H. Katzenbach Sch., W. Trenton, N.J.
 *†Bailey, Mrs. Ginger, B.A., Brooks Fnd., Chickasha, Okla.
 Bailey, Mrs. Mildred, B.A., Am. Sch., W. Hartford, Conn.
 *Bailey, Susan, B.A., W. Pa. Sch., Pittsburgh, Pennsylvania
 *†Bainton, Marjory, M.Ed., Day Cl., Denver, Colo.
 †Baird, Marjorie, B.S., Day Cl., Milwaukee, Wisc.
 *†Baird, Terry, B.S.E., Arkansas Sch., Little Rock, Ark.
 †Baisch, Mrs. Patricia, B.A., Day Sch., Millburn, N.J.
 †Bajorek, Mrs. Sandra, B.S., Day Cl., Redford Township, Mich.
 †Baker, Mrs. Celon, Ala. State Sch., Talladega, Ala.
 †Baker, Mrs. Elizabeth, B.S., Day Cl., Spec. Sch. Dist., St. Louis, Mo.
 *†Baker, F. L., B.A., La. St. Sch., Baton Rouge, Louisiana
 †Baker, Jenny, B.A., Day Cl., Grand Rapids, Mich.
 *†Baker, Lillian, B.S., Kennedy Day Cl., Dayton, Ohio
 †Baker, Lorel Ann, B.A., Idaho Sch., Gooding, Idaho
 Baker, Mrs. Margaret M. (phy. ed.), Clarke Sch., Northampton, Mass.
 Baker, Margaret W., T.&I. (voc.), Texas Sch., Austin, Texas
 *†Baker, Mrs. Mary Virginia, B.S., Missouri Sch., Fulton, Mo.
 †Baker, Robert, B.S., W. Sub. Assoc., Lyons, Ill.
 *Baker, Mrs. Wilma, Oregon School, Salem, Ore.
 †Bakis, Mrs. Joanne, M.S. Day Cl., Yuba City, Calif.
 *Balasa, Joseph J. (voc.), Kentucky School, Danville, Ky.

- *Balasa, Mrs. Mary (voc.), Kentucky Sch., Danville, Ky.
†*Baldrige, Paul F., M.Ed., (voc.), Ind. Sch., Indianapolis, Ind.
*Baldwin, Mrs. Blanche, Rochester School, Rochester, N.Y.
†Baldwin, Richard, M.A., Day Cl., Berrien Springs, Mich.
†Baldwin, William, A. A. (voc.), Calif. Sch., Riverside, Calif.
†Baldyga, Mrs. Alyce T., M.A., Bennett Sch., Los Angeles, Calif.
†Ball, Catherine C., M.S. (asst. to adm.), St. Joseph's Sch., Bronx, N.Y.
†Ball, Mrs. Sandra Petitt, B.S., Day Cl., Ida, Mich.
*†Ballard, Mrs. Carolyn F., M.A., New Mexico Pre-Sch., Roswell, N.M.
*†Ballard, Mrs. Linda, M.S. Ed., Ill. State Univ., Normal, Ill.
*†Ballard, Mrs. Pattie, B.S., Pilot Sch., Dallas, Tex.
Baller, Mrs. Dorothy, Mackay Ctr., Montreal, Que., Can.
*†Balsukot, Connie, B.A., Calif. Sch., Berkeley, Calif.
*†Baltzer, Susanna, M.A. (dir.), Presch, Gallaudet Coll., Washington, D.C.
Bamerick, Susan, B.S. (sp.), St. Joseph's Sch., Bronx, N.Y.
†Bamford, Daniel, A.B., Day Cl., Santa Rosa, Calif.
†Bammer, Mrs. Judith, B.S. Ed., Regional Ctr. Excep. Child., Bakersfield, Cal.
†Banchi, Andrew, B.S., W. & E. Martin Sch., Philadelphia, Pa.
†Bandy, Mrs. Elizabeth, B.A., Day Cl., Alhambra, Calif.
†Banghart, Mrs. Billie V., M.Ed., Houston Ind. Sch. Dist., Houston, Tex.
*Bangle, Mary Jo., A.B., N.C. Sch., Morganton, North Carolina
†Bangs, Donald, B.A., Gallaudet College, Washington, D.C.
*†Banish, Mrs. Sonia J., B.S., Day Cl., Covina, Calif.
†Banks, Mrs. Beverly, B.S., W. Sub. Assoc., Lyons, Illinois
*†Banks, Mrs. Geraldine, M.S., State Sch., Baton Rouge, La.
†Banks, Mrs. Mattie, M.A., Bruce St. Sch., Newark, N.J.
†Banks, Mrs. Sharon, B.A., Day Cl., Vallejo, Calif.
†*Banks, Walter, B.S., Day Sch., Detroit, Mich.
†*Banta, Mrs. Harriet, B.A., Florida Sch., St. Augustine, Fla.
*Baragar, Mrs. Helen, Jericho Hill Sch., Vancouver, B.C., Can.
*†Baran, Loretta, B.S., Day Cl., Erie, Pa.
†*Barbara, Gabriela A., B.A., Calif. Sch., Riverside, Calif.
†Barbatesi, Mrs. Regina, M.S., Day Cl., Hamden, Conn.
†Barbee, Mrs. Margaret, M.A., W. Sub. Assoc., Lyons, Ill.
†*Barber, E. Carl, B.A., Calif. Sch., Riverside, California
*†Barber, Mrs. Eleanor Page, M.S. (voc.), Calif. Sch., Riverside, Calif.
*†Barber, Mrs. Joanne, M.A., Lexington Sch., Jackson Heights, N.Y.
†Barber, Lawrence, M.A. (voc.), Mich. Sch., Flint, Michigan
†Barber, Thomas, B.S. (voc.), N.Y. St. Sch., Rome, N.Y.
†Barchfeld, Mrs. Faith, B.S., Day Cl., Elyria, Ohio
*Bardes, Grace, Day Cl., Knoxville, Tenn.
Baril, Sr. Simonne, Inst. des Sourdes, Montreal, Que., Can.
†*Barkell, Mrs. Mildred, B.A., New Mexico Sch., Santa Fe, N.M.
*†Barker, Dallas D., B.A., Nebraska Sch., Omaha, Neb.
†*Barker, Dolores, B.A., U. of Okla. Med. Ctr. Sch., Okla. City, Okla.
†Barker, Ethel V., A.B., Day Cl., Sacramento, Calif.
†*Barker, J. Alan, B.S., Colo. Sch., Colorado Springs, Colo.
†*Barkes, Alice E., M.S., Calif. Sch., Berkeley, Calif.
*†Barksdale, Mrs. Hattie, M.A., S.C. Sch., Spartanburg, S.C.
*†Barkuloo, Herbert, M.S. (acad. prin.), W. Pa. Sch., Pittsburgh, Pa.
Barlow, Pauline, M.Ed., Texas Sch., Austin, Tex.
†Barnes, Mrs. Connie B., M.S., Ala. Sch., Talladega, Alabama
Barnes, Craig, Ont. Sch., Milton, Ont., Can.
Barnes, Mrs. Cynthia, Newfoundland Sch., St. John's, Nfld., Canada
*Barnes, Mrs. Genevieve (supvr. tchr. upper inter.), W. Pa. Sch., Pittsburgh, Pa.
*†Barnes, Mrs. Joyce, B.S., Ind. Sch., Indianapolis, Indiana
†Barnes, Mrs. Marjorie, A.A., Mo. School, Fulton, Missouri
*Barnes, Mary Lou, M.A., Sp. & Hrg. Cl., Parkersburg, W. Va.
*Barnes, Mrs. Nelda, B.A., S.C. Sch., Spartanburg, S.C.
*†Barnes, Owena, M.A., Day Cl., Muskegon, Mich.
Barnes, Ralph K. (voc.), S.C. Sch., Spartanburg, S.C.
*†Barnes, Roberta L., M.S., Day Cl., Santa Ana, Calif.
†Barnes, Ronald G., B.S., Bennett Sch., Los Angeles, Calif.
†Barnes, Mrs. Tressa, B.S., Day Cl., Kalamazoo, Mich.
*†Barnett, David, B.S. (phy. ed.), Ind. Sch., Indianapolis, Ind.
Barnett, Madalene, Ph.D. (exec. dir.), Baylor Univ., Waco, Tex.

- †Barnett, Mrs. Sally, B.S., Ind. Sch., Indianapolis, Ind.
 †Barnham, Jane, B.A., Florida Sch., St. Augustine, Fla.
 Baroway, Mrs. Joan, B.S., Central Inst., St. Louis, Missouri
 †Barr, Mrs. Faye, B.A., Henderson Elem. Sch., Barstow, Calif.
 †Barr, Mrs. Louise, B.A. (coord.), Day Cl., Los Angeles, California
 †Barr, Marilyn, B.A., Day Cl., Burlingame, Calif.
 *†Barr, Paul E., M.A. (phy. ed.), Maryland Sch., Frederick, Md.
 *Barrett, Anna Marie, M.S., St. Mary's Sch., Buffalo, N.Y.
 *†Barrett, Larry, B.A., Calif. Sch., Riverside, California
 Barrett, William H., B.A., St. John's Sch., Milwaukee, Wisc.
 Barrette, Bro. Gerald, Inst. des Sourds, Montreal, Que., Can.
 *Barron, Mrs. Lena (voc.), La. St. Sch., Baton Rouge, La.
 Barron, Roy (voc.), Iowa School, Council Bluffs, Iowa
 †Barrow, Miss Sandra, Day Cl., Toronto, Ont., Can.
 †Barrows, Mrs. Orpha T., M.A., Colo. Sch., Colorado Springs, Colo.
 †Barry, Mrs. Jayne, B.E., Marquette Sch., Chicago, Ill.
 †Barry, Ruth E. M., B.E., Day Cl., Providence, Rhode Island
 *†Barry, Sr. Virginia Marie, Ed.M., Cleary Sch., Ronkonkoma, N.Y.
 Bartels, Mrs. Ramona M., B.S. (dir.), Rogue Ctr., Medford, Ore.
 Bartholomew, Brother, A.B., St. Joseph Inst., University City, Mo.
 †Bartlett, Mrs. Linda, B.S.E., Pilot Sch., Dallas, Tex.
 Bartlett, Helen C., Central Inst., St. Louis, Missouri
 †Bartz, Mrs. Lettie Lee, B.S., Nebraska Sch., Omaha, Neb.
 †Baruffi, Joyce, B.S., Day Cl., Corbin City, N.J.
 †Barzman, Mrs. Gail, M.S., St. Mary's Sch., Buffalo, N.Y.
 Basil, Sr. M., St. John's Sch., Milwaukee, Wisc.
 †Basnett, Mrs. Lanola, B.S. (voc.), Missouri Sch., Fulton, Mo.
 *†Bass, Mrs. Barbara, B.S. (lib.), Montana Sch., Great Falls, Mont.
 †Bass, Mrs. Berenice P., B.A., Day Cl., Miami, Florida
 Bass, Louise R., B.A., Calif. Sch., Riverside, Calif.
 *†Bassett, Mrs. Merrill, B.A., Day Sch., Detroit, Mich.
 †Bastien, Therese, Sr., Inst. des Sourdes, Montreal, Que., Can.
 Bastone, Mrs. Rose S., B.A. (phy. ed.), Day Cl., Los Angeles, Calif.
 *†Batchelder, Mrs. Patricia M., B.A., Calif. Sch., Riverside, Calif.
 Bateman, Mrs. Carol, B.A., Gallaudet College, Washington, D.C.
 *†Bates, Joanne M., M.S., Nebraska Sch., Omaha, Neb.
 †Bates, Mrs. Martha (voc.), Ontario Sch., Belleville, Ont., Canada
 *Batshaw, Mrs. Marilyn, B.S., N.Y. St. Sch., Rome, N.Y.
 Batson, Trenton W., M.A., Gallaudet Coll., Washington, D.C.
 Batstone, Gary W., B.A., Ontario Sch., Milton, Ont., Can.
 *Batt, Sr. Doris Marie, Ed.M., Cleary Sch., Ronkonkoma, N.Y.
 *†Battes, Mrs. Janice, M.A., Kennedy Day Cl., Dayton, Ohio
 *†Battin, Mrs. Dorothy D., R.A. (prin. lower sch.), Marie H. Katzenbach Sch.,
 W. Trenton, N.J.
 Battle, Mrs. Edna, Tenn. Sch., Knoxville, Tenn.
 †Battle, Mrs. Mildred H., A.B., Gov. Morehead Sch., Raleigh, N.C.
 *†Battle, Raymond, B.A., Tenn. Sch., Knoxville, Tenn.
 †Baucum, Mrs. Maymar, B.A., Day Cl., Miami, Fla.
 †Baudoin, Thelma, La. St. Sch., Baton Rouge, Louisiana
 Bauer, Carol, M.A., Day Cl., Providence, Rhode Island
 *†Bauer, Mrs. Edith, B.A., Day Cl., Rockville, Md.
 †Bauer, Judith, B.S., Day Cl., Aurora, Ill.
 †Baughman, Robert T., M.A. (prin.), Kentucky Sch., Danville, Ky.
 †Baum, Carolyn J., M.Ed., Mariton Ave. Sch., Los Angeles, Calif.
 †Baum, Terrell M., B.A., Mo. Sch., Fulton, Missouri
 *†Bauman, Glenn, B.A. (voc.), Idaho Sch., Gooding, Idaho
 Bauman, Mrs. Naoma, B.A., Day Sch., Columbus, Ohio
 †Baumer, Patricia A., B.S., Pa. Sch., Philadelphia, Pa.
 †Baumgartner, Mrs. S. Judith, A.B., Day Cl., Denver, Colo.
 †Bayer, Mrs. Gladys H. (voc.), Jericho Hill Sch., Vancouver, B.C., Can.
 *†Bayless, Elizabeth, B. S., Day Cl., Santa Ana, Calif.
 †Beach, Mrs. Barbara, B.S.Ed., Trumbull Co. Hrg. Soc., Warren, Ohio
 Beach, Mrs. Charlotte, M.A., Calif. Sch., Berkeley, Calif.
 *†Beaird, Mrs. Catherine, B.S., Georgia Sch., Cave Spring, Ga.
 Beal, Mrs. Alison, B.Ed., St. Timothy Day Cl., Chicago, Ill.
 *Beal, Mrs. Cynthia, B.A., W. Pa. Sch., Pittsburgh, Pennsylvania
 †Beal, Mrs. Dorothy S., M.S.Ed. (supvr.), Day Cl., Omaha, Neb.

- †Beale, Mrs. Jean, B.S., Day Cl., Las Vegas, Nevada
 Beall, Mrs. Diane, B.S., Day Sch., Columbus, Ohio
 Beall, Mrs. Mary, M.S., St. Mary's Sch., Buffalo, N.Y.
 Beamesderfer, Betty, B.S., Rehab. Ctr., Portsmouth, N.H.
 †Bean, Barbara, Houston Ind. Sch. Dist., Houston, Tex.
 †Beard, Mrs. Audra M. (voc.), Texas School, Austin, Texas
 Beasley, Ann M., B.S., Gallaudet Coll., Washington, D.C.
 Beasley, Edward, Ph.D., Gallaudet College, Washington, D.C.
 *†Beasley, Mrs. Lottie S., B.S., North Carolina Sch., Morganton, N.C.
 †Beasley, Michael, B.A., Gallaudet Coll., Washington, D.C.
 †Beaton, Flora C., B.Ed., Saskatchewan Sch., Saskatoon, Sask., Can.
 †Beauchemin, Mme. Raymond, Inst. des Sourds, Charlesbourg, Que., Can.
 *†Beaudway, Mary Alice, B.S., Day Cl., Fort Wayne, Ind.
 *†Beaver, Lawrence B., M.S., Kansas Sch., Olathe, Kan.
 †Beaver, Mrs. Marie, B.S., Ohio Sch., Columbus, Ohio
 †Beck, Joan K., M.S., Sp. & Hrg. Ctr., Birmingham, Ala.
 *†Beck, Ruth, M.S. (supvr.), Luth. Sch., Mill Neck, N.Y.
 †Beck, Susan, B.S., Kennedy Day Cl., Dayton, Ohio
 †Becker, Frances J., M.Ed., R.I. Sch., Providence, R.I.
 †Becker, Glenda, B.S., Day Cl., Bartonville, Ill.
 *†Becker, Mrs. Laurie, B.S., Day Cl., San Jose, Calif.
 †Becker, Lynn, B.A., Medical Ctr., Flemington, N.J.
 †Becker, Rebecca, M.A., Day Cl., Milwaukee, Wisc.
 †Becker, Mrs. Sonjia, M.A., Pilot Sch., Dallas, Tex.
 †Becker, V. A., M.A. (prin.), Gough Sch., San Francisco, Calif.
 †Beckett, Mrs. S., B.A., Jericho Hill Sch., Vancouver, B.C., Can.
 *Beckley, Mrs. Nancy, Jericho Hill Sch., Vancouver, B.C., Can.
 Beckman, Mrs. Carol, B.S., Kendall Sch., Washington, D.C.
 †Beckman, Marcia, B.A. (asphasic), P.S. 158, New York, N.Y.
 *†Beckmeyer, Theodore, M.A., Day Cl., Seattle, Washington
 †Bedard, Andre B., Inst. des Sourds, Charlesbourg, Que., Can.
 †Bedford, Elaine, C.T.D., Day Cl., Toronto, Ont., Can.
 †Bedsworth, Estelle, M.A., Day Cl., Hayward, Calif.
 *Beem, Mrs. Margaret, B.S., Florida Sch., St. Augustine, Fla.
 †Beer, Betty, B.S.Ed., Ill. State Univ., Normal, Ill.
 Beermann, Kurt, Ph.D., Gallaudet College, Washington, D.C.
 †*Beers, Carlton A. (voc.), Iowa School, Council Bluffs, Iowa
 †Beggs, Ralph G., B.Sc., Saskatchewan Sch., Saskatoon, Sask., Can.
 Begin, Jean, Inst. des Sourds, Montreal, Que., Can.
 *†Behre, Sr. Anne, M.A. (supt.), St. Francis de Sales Sch., Brooklyn, N.Y.
 Behrens, James H. (dean-boys), Md. School, Frederick, Md.
 Behrens, Mrs. Mamie, Md. Sch., Frederick, Md.
 Behrens, Thomas R., Ph.D. (dir.), Kendall Sch., Washington, D.C.
 †Beil, Jo Ann, B.S., Day Cl., Youngstown, Ohio
 †Beirne, Patricia, M.A., Jr. H.S. 47, New York, N.Y.
 †Bekofske, Karen, B.A., Michigan Sch., Flint, Mich.
 *†Belchee, Louise, Virginia Sch., Staunton, Va.
 *†Belcher, Mrs. Carolyn, M.A., Day Cl., West Palm Beach, Fla.
 †Belile, Judith, B.S., N.Y. State Sch., Rome, N.Y.
 Belisle, Bro. Roland, Inst. des Sourds, Montreal, Que., Can.
 *†Bell, Mrs. Bobbie J., B.S., Calif. School, Riverside, Calif.
 Bell, Brenda L., B.A., Tex. Sch., Austin, Texas
 †Bell, Cleophas, B.S., Bruce St. Sch., Newark, N.J.
 †Bell, Mrs. Janice W., B.A., Mystic Oral Sch., Mystic, Conn.
 Bell, Joan A., (supv. tchr. prim.), Rochester Sh., Rochester, N.Y.
 *†Bell, Lois, M.A., Lexington Sch., Jackson Heights, N.Y.
 †Bell, Mrs. Mary, Ga. Sch., Cave Spring, Georgia
 Bell, Mrs. Mary M., B.S., Minn. Sch., Faribault, Minn.
 †Bell, Mrs. Thelma, B.A., Kentucky Sch., Danville, Ky.
 Bell, Wayne, M.S. (sp. path.), Sp. & Hrg. Ctr., Charlotte, N.C.
 Bellefeuille, Louis, B.A., Inst. des Sourds, Montreal, Que., Can.
 †Bellefleur, Philip A., Ph.D. (asst. hdmster.), Pa. Sch., Philadelphia, Pa.
 †Bellerose, Br. Louis, C.S.V., Inst. des Sourds, Charlesbourg, Que., Can.
 †*Bellhorn, Walter, B.S. (exec. dir.), Lutheran Sch., Detroit, Mich.
 †Bellini, Mrs. Eileen H., M.A., Bell School, Chicago, Ill.
 †Belliveau, Mrs. Joanne, Saskatchewan Sch., Saskatoon, Sask., Can.
 Belser, Mrs. Arlene, M.A.T. (phy. ed.), Wash. Sch., Vancouver, Wash.

- *Belser, George, M.Ed., Washington Sch., Vancouver, Wash.
†Belsky, Martin, M.A., Michigan Sch., Flint, Michigan
*†Bender, Ruth, Ph.D. (prin.), Hrg. & Sp. Ctr., Cleveland, Ohio
Benedict, Lois, M.A., Hrg. & Sp. Ctr., Cleveland, Ohio
*†Benfield, Mrs. Louise Hice, B.A., N.C. Sch., Morganton, N.C.
†Bengston, Mrs. Dolores, B.S., Bell Sch., Chicago, Ill.
Benitz-Dias, Luis, M.D. (research), Central Inst., St. Louis, Mo.
†Benjamin, Mrs. Barbara, M.A. (aphasic), P.S. 158, New York, N.Y.
†Benner, Georgia M., B.S., Marilton Ave. Sch., Los Angeles, Calif.
†Bennett, Dennis, B.S. (phy. ed.), Fla. Sch., St. Augustine, Fla.
*†Bennett, Elizabeth, M.S., U. of Kansas Med. Ctr., Kansas City, Kans.
†Bennett, Irene M., M.Ed., Horace Mann Sch., Roxbury, Mass.
†Bennett, Mrs. Jewell, B.S., Oklahoma Sch., Sulphur, Okla.
†Bennett, Mrs. Joan E., B.A., Day Cl., Lakewood, Ohio
*†Bennett, Nancy E., M.S., Utah Sch. Extension, Salt Lake City, Utah
Bennett, Mrs. Patricia, B.A., Day Cl., Wichita, Kans.
†Bennion, Mrs. Leora, M.A., Day Cl., Fresno, Calif.
Benowitz, Mrs. Marceille, B.A., Rochester Sch., Rochester, N.Y.
*†Benowitz, Stanley, M.A. (supv. tchr. inter.), Rochester, N.Y.
*Bensinger, Joan G., M.S., Pennsylvania Sch., Philadelphia, Pa.
Benson, Elizabeth, M.S., LL.B., Litt.D. (dean of women), Gallaudet College, Washington, D.C.
*Benson, Mary Alice, B.S., Md. Sch., Frederick, Md.
†Benson, Mrs. Susan, M.S., Horace Mann Sch., Roxbury, Mass.
†Benton, Barbara A., M.S. (prin.), Day Cl., Grand Rapids, Michigan
Benton, Mrs. Beatrice, B.S., Am. Sch., West Hartford, Conn.
†Benton, Lanelle, B.S., Ga. Sch., Cave Spring, Ga.
†Benze, Alexander (voc.), Marie H. Katzenbach Sch., West Trenton, N.J.
*†Beranek, Junior, M.A., Ill. Sch., Jacksonville, Ill.
Bercutt, Paula, B.S., W. Sub. Assoc., Lyons, Ill.
Berg, David R., M.S., St. Mary's Sch., Buffalo, N.Y.
Berg, Thomas O., M.Ed. (asst. dean of students), Gallaudet College, Washington, D.C.
*†Berger, Rosemary, M.Ed., Day Sch., Detroit, Michigan
†Berges, Shirley, M.A., A. G. Bell Sch., Cleveland, Ohio
*†Bergl, Mrs. Burkett K., M.A. (tchr. trng.), N.C. Sch., Morganton, N.C.
†Berglund, Mrs. Jean, B.A., Day Cl., Minneapolis, Minn.
†Bergman, Stephanie, M.A., Day Cl., Corbin City, N.J.
†Bergmann, Mrs. Margaret F., M.A., Day Cl., St. Louis, Mo.
*†Bergquist, Mrs. Anna, B.A., Colorado Sch., Colorado Springs, Colo.
Bergstresser, Phyllis A., Rochester Sch., Rochester, N.Y.
†Bergstrom, Dagny, M.A., Wis. Sch., Delavan, Wisc.
†Bergstrom, Mrs. Frances, M.A. (lib.), Mich. Sch., Flint, Michigan
*†Berhow, Mrs. Martha, M.A., Wash. Sch., Vancouver, Wash.
†Berkson, Barbara Jo., M.E., Day Cl., Buena Park, Calif.
Berlow, Susan, M.A., Mem. Hosp., Chicago, Ill.
†Bernaciak, Dale, M.S., Day Cl., Lorain, Ohio
†Bernadette, Ann, Sr. M., O.S.F., A.B., St. John's Sch., Milwaukee, Wisc.
*†Bernadine, Sr. Anne, M.A., St. Joseph Inst., University City, Mo.
Bernard, Bro. Edgar, B.S. (asst. dir.), Inst. des Sourds, Montreal, Que., Can.
†Bernard, Mrs. Eleanor, B.S. (phy. ed.), Ariz. Sch., Tucson, Ariz.
†Bernard, Lacey, B.S. (phy. ed.), Michigan Sch., Flint, Michigan
*†Bernard, Mary, Sr., CSJ, M.Ed., Boston Sch., Randolph, Mass.
†Bernet, Mrs. Elizabeth, M.A., P.S. 158, New York, N.Y.
†Berns, Mrs. Ricka, B.S., Unified Sch. Dist., Santa Clara, Calif.
*†Bernsen, Mrs. Elaine, B.S., Day Cl., Buena Park, California
Bernstein, Mrs. Joan, Ar buckle Sch., Riverside, Calif.
Bernstein, Mrs. Marcia, M.A.Ed., St. Joseph's Sch., Bronx, N.Y.
†Bernstein, Marla, B.A., Marilton Ave. Sch., Los Angeles, Calif.
*†Bernstone, Mrs. Alice, M.A., Lexington Sch., Jackson Heights, N.Y.
Berry, Cathy L., B.S., Tex. Sch., Austin, Texas
†Berry, Mrs. Patsy, B.A., Day Cl., Fort Worth, Texas
Berry, Mrs. Sharon, B.S.E., Arkansas Sch., Little Rock, Ark.
Berst, Margaret, M.S., St. Mary's Sch., Buffalo, N.Y.
†Bertelsen, Mrs. Lila, Iowa Sch., Council Bluffs, Iowa
Berube, Jean S., M.S., Gallaudet College, Washington, D.C.

- †Berube, Jocelyne, Inst. des Sourds, Charlesbourg, Que., Can.
- †Berwanger, Mrs. Roberta, B.S., Dixon St. Sch., Dixon, Ill.
- †Bess, John, B.S.E. (voc.), Arkansas Sch., Little Rock, Arkansas
- †Bessusparis, John (voc.), Pennsylvania Sch., Philadelphia, Pa.
- Eetie, Reginald, Inst. des Sourds, Montreal, Que., Can.
- †Bets, Mrs. Meta S., B.S., Pennsylvania Sch., Philadelphia, Pa.
- †Betten, Rozann, B.S., Day Cl., Rock Valley, Ia.
- †Bettinger, Mrs. Ivyl, B.E., Day Cl., Green Bay, Wisconsin
- *Bevan, Richard C., M.A. (act. dir.), Pennsylvania Sch., Philadelphia, Pa.
- †Beverly, Mrs. Patricia A., B.S., Sp. & Hrg. Ctr., Birmingham, Ala.
- †Beyer, Mrs. Louise, B.S., Day Cl., Millburn, N.J.
- *†Beyer, Mrs. Marie, B.A., Day Sch., Detroit, Michigan
- †Bezanson, William V., B.Ed., Saskatchewan Sch., Saskatoon, Sask., Can.
- †Bianchi, Mrs. Anna, M.A., P.S. 158, New York, N.Y.
- *†Bianchi, Louis, M.Ed., Horace Mann Sch., Roxbury, Mass.
- Bickar, Mrs. Judy, B.A., Day Cl., Canton, Ohio
- *†Bickert, Sr. Leo Mary, S.C., B.S., De Paul Inst., Pittsburgh, Pa.
- *†Bieske, Mrs. Noeleen, B.S., Oral Sch., Montreal, Que., Can.
- Bigelow, George (voc.), Interprov. Sch., Amherst, Nova Scotia, Can.
- †Biggs, Mrs. Eleanore, A.B., Day Cl., Carmichael, Calif.
- *†Bigham, Mrs. Meta H., B.S., N. Carolina Sch., Morganton, N.C.
- *Bilger, Charles M. (voc.), Kansas Sch., Olathe, Kans.
- *Bilger, Mrs. Grace, Kansas Sch., Olathe, Kansas
- Billeaud, Frances P., M.A., Sp. & Hrg. Cl., U. of S.W. La., Lafayette, La.
- *†Billings, Mrs. Ella Wolfe, H., B.S., N.C. Sch., Morganton, N.C.
- †Billings, Patricia R., Ontario Sch., Milton, Ont., Can.
- *†Billone, Carol J., B.S., Day Cl., Los Angeles, Calif.
- †Bilodeau, Bro. Yves, Inst. des Sourds, Charlesbourg, Que., Can.
- †Binford, Mrs. Mary, B.S., W. Sub. Assoc., Lyons, Ill.
- *†Bingeman, Mrs. Colleen, B.S., Florida Sch., St. Augustine, Fla.
- †Bingen, Helen, B.E., Morrill Sch., Chicago, Ill.
- †Birago, Carl, M.A., Jr. H.S. 47, New York, N.Y.
- Birch, Mrs. Jane, B.S. (psychol.), W. Pa Sch., Pittsburgh, Pa.
- Birch, Lowell, Interprov. Sch., Amherst, Nova Scotia, Can.
- *†Birch, Sandra C., M.A., Bucks Co. Schs., Levittown, Pa.
- †Bird, Beth A., Ont. Sch., Belleville, Ont., Can.
- *†Bird, Mrs. Eleanor, M.S., Tenn. Sch., Knoxville, Tenn.
- Bird, Leo (voc.), Okla. Sch., Sulphur, Oklahoma
- †Bird, Mrs. Martha, B.A., Idaho Sch., Gooding, Idaho
- *†Bird, Paul C., M.A. (asst. supt.), Idaho Sch., Gooding, Idaho
- †Birdsell, Mrs. Della (voc.), Illinois Sch., Jacksonville, Ill.
- †Biro, Mrs. Jeanne, B.S., Montreal Oral Sch., Montreal, Que., Can.
- Biser, Eileen, B.A., Gallaudet Coll., Washington, D.C.
- Biser, James L., B.S., Gallaudet Coll., Washington, D.C.
- *†Bishop, Mrs. Alnora P., M.S., Unif. Sch. Dist., Long Beach, Calif.
- *†Bishop, June, B.S. (coord.), Kansas Sch., Olathe, Kans.
- *Bisson, Mrs. Joan, B.S., Wash., Sch., Vancouver, Wash.
- †Bisson, Regina, B.S., Day Cl., Canton, Ohio
- *†Bitter, Grant B., D.Ed. (curr. coord.), Utah Sch. Extension, Salt Lake City, Utah
- *Bjorlie, Henry O., M.A. (prin.), N.Y. St. Sch., Rome, N.Y.
- *†Black, Darlene Kay, B.A., Minn. Sch., Faribault, Minn.
- †Black, Elizabeth, B.A., Marie H. Katzenbach Sch., W. Trenton, N.J.
- †Black, Mrs. Frances, B.S. (voc.), Ark. Sch., Little Rock, Ark.
- †Black, Mrs. Gail, M.A., Day Cl., Chula Vista, Calif.
- Black, Mrs. Jane (voc.), S.C. Sch., Spartanburg, S.C.
- Black, Kathy, B.A., St. Francis de Sales Sch., Brooklyn, N.Y.
- *Black, Mrs. Louise, Virginia Sch., Staunton, Va.
- *†Blackburn, Mrs. Earline, M.A., Texas Sch., Austin, Texas
- †Blackburn, Mildred, A.B., Day Cl., Cary, North Carolina
- *Blackburn, Mrs. Nancy, B.A., Virginia Sch., Staunton, Va.
- †Blackburn, William, M.Ed., Texas School, Austin, Texas
- *Blackerby, Linda L., M.Ed., Clarke Sch., Northampton, Mass.
- Blackledge, Mrs. Patricia, B.A., Day Cl., Port Huron, Mich.
- †Blackmar, Mrs. Patsy, B.S., Michigan Sch., Flint, Mich.
- *†Blackmer, Gary, M. A. (act. voc. coord.), Wisc. Sch., Delavan, Wisc.
- *†Blackwell, Mrs. Anne, B.S.E., Ind. Sch., Indianapolis, Ind.

- †Blackwell, Jesse, B.S. (phy. ed.), Indiana Sch., Indianapolis, Ind.
 †Blackwell, Peter M., M.Ed. (prin.), R.I. Sch., Providence, R.I.
 †Blackwell, Ronald, B.A. (voc.), Marie H. Katzenbach Sch., W. Trenton, N.J.
 †Blaising, Marcia E., B.A., Day Cl., Miami, Fla.
 †Blake, Florence, M.S., Jr. H.S. 47, New York, N.Y.
 Blake, Marion F., M.A., Jr. H.S. 47, New York, N.Y.
 Blake, Mrs. Veda, BGS, Day Cl., Orlando, Fla.
 Blakemore, Mrs. Florence, A.B., St. Joseph Inst., Univ. City, Mo.
 †Blakesley, Mrs. Julia, B.A., Gough Sch., San Francisco, Calif.
 *†Blakesley, Mrs. Lillian, B.A., Day Cl., Amarillo, Texas
 †Blalock, Sally, M.A., Ohio Sch., Columbus, Ohio
 †Blanchard, Mrs. Margaretta C., B.A., Day Cl., Lafayette, La.
 †Blanchard, Mrs. Portia, B.S., Kennedy Day Cl., Dayton, Ohio
 Blank, Mrs. Errollyn, B.S., Day Cl., Pomona, Calif.
 †Blank, Mrs. Sandra, B.Ed., Montreal Oral Sch., Que., Canada
 †Blankenship, Mrs. Janet, A.B., Day Cl., Denver, Colo.
 †Blannett, Dorothy, B.A., Day Cl., Vandenberg Air Force Base, Calif.
 †Blanton, Janet L., B.A., Illinois Sch., Jacksonville, Ill.
 †Blattner, Mrs. Evangeline, B.A., Mo. Sch., Fulton, Missouri
 †Blaylock, Ann, B.A., Colo. Sch., Colorado Springs, Colo.
 *†Blea, William A., Ed.D., (coord.), Day Cl., Los Angeles, Calif.
 †Blechman, Noma, M.S. (aphasic), P.S. 158, N.Y., N.Y.
 †Bledsoe, Mrs. Ella, B.S., Day Cl., Euclid, Ohio
 *Bledsoe, Mrs. Neal, B.A., Ariz. Sch., Tucson, Arizona
 †Blecker, Mrs. Patti, B.S., Day Cl., Flint, Mich.
 †Bleifuss, Mrs. Mary Ellen, B.S., Mo. Sch., Fulton, Mo.
 †Blesse, Mrs. Rosemary, B.A., Illinois Sch., Jacksonville, Ill.
 *Blevins, Bill G., M.Ed. (asst. to pres.), Clarke Sch., Northampton, Mass.
 †Blight, Mrs. Marjorie, M.A. (voc.), Gallaudet Sch., St. Louis, Mo.
 Blinik, Mrs. Ilene, B.S., Day Cl., Providence, Rhode Island
 *Blish, Mrs. Isabel S., M.A. (supvr. tchr.), Clarke Sch., Northampton, Mass.
 *Blish, Stanford, M.A. (supvr. tchr. and guid. counslr.), Clarke Sch., Northampton, Mass.
 †Bloedorn, Darlene, B.S., Day Cl., Milwaukee, Wisc.
 †Blonder, Sandra, B.A., Day Cl., Homewood, Ill.
 Bloodgood, Mrs. Carmen, B.S. (sp. thrpst.), Colo. Sch., Colorado Springs, Colo.
 *†Bloomer, Mrs. Helen, Day Cl., Shreveport, La.
 †Bloss, Mrs. Coralene, B.A., Mich. Sch., Flint, Michigan
 †Blossfeld, Mrs. Jean, B.S., Day Cl., Grand Rapids, Mich.
 *†Bluz, Mrs. Burnell, B.S.E., Arkansas Sch., Little Rock, Ark.
 *†Blum, Mrs. Barbara E., M.A., Day Cl., Oakland, Calif.
 †Blum, Mrs. Gloria, B.S., Day Cl., Sunnyvale, Calif.
 *Blum, Mrs. Mary, B.S., S.C. School, Spartanburg, S.C.
 Blumberg, Kathryn, B.S., Central Inst., St. Louis, Mo.
 †Blyth, Betty, M.A., Day Cl., Yakima, Wash.
 *Boatner, Edmund B., B.C.E., M.A., Litt.D. (ex. dir. & hdmastr.), American School, West Hartford, Conn.
 †Bobbitt, John D., A.B. (voc.), Gov. Morehead Sch., Raleigh, N.C.
 †Bobeda, Mrs. Penny, B.A., Day Cl., San Jose, Calif.
 Bobst, Russell C. (voc.), Pennsylvania Sch., Philadelphia, Pa.
 Bocaner, Mrs. Beverly, M.A., Gallaudet College, Washington, D.C.
 †Bock, Mrs. Ada Smestad, M.A., Day Cl., Denver, Colo.
 †Bode, Mrs. Bernice, B.S., Day Cl., Anaheim, Calif.
 *Bodmer, Mrs. Ruth, M.S., Regional Facility, Eugene, Ore.
 †Boesen, Kelly W., B.A., (voc.), Ind. Sch., Indianapolis, Ind.
 †Bogan, Mrs. Lillie, B.S., Day Cl., Youngstown, Ohio
 †Bogenschutz, Helen, M.E., Day Cl., Covington, Kentucky
 †Boger, Mrs. Roberta, B.S., Day Cl., Euclid, Ohio
 †Boldt, Aksel, M.A., Oral Sch., Fort Lauderdale, Fla.
 †Bolduc, Annette, Sr., Inst. des Sourdes, Montreal, Que., Can.
 *†Boles, Mrs. Virginia A., M.Ed. (voc.), La. St. Sch., Baton Rouge, La.
 *Bolesta, Mrs. Ethel, (dir.-tchr.), McCord Oral Sch., Tampa, Fla.
 *Boley, Louis M., M.A., W. Va. Sch., Romney, W. Va.
 Boley, Mrs. Marjorie L., W. Va. Sch., Romney, W. Va.
 †Boling, Mrs. LaNelle, B.A., Day Cl., El Paso, Tex.

- †Bolliger, Mrs. Patricia, B.S. (tchr. trng.), John Tracy Cl., Los Angeles, Calif.
- †Bolognone, John (voc.), Ohio School, Columbus, Ohio
- *Boltz, Robert H., M.S., N.M. Sch., Santa Fe, New Mexico
- Bonar, Mrs. Mabel, Iowa Sch., Council Bluffs, Iowa
- †Bonar, Mrs. Patricia, B.A. (phy. ed.), W. Va. Sch., Romney, W. Va.
- Bonaventure, Sr. M., St. John's Sch., Milwaukee, Wisc.
- *†Bond, Mrs. Edna, M.S., Day Cl., Miami, Fla.
- †Bonds, James D., B.S. (phy. ed.), Ill. Sch., Jacksonville, Illinois
- Bondy, Lila, B.A. (sp.) Inst. for Hrg. & Sp., Winnetka, Ill.
- *†Bonheyo, Richard, B.S., Minn. Sch., Faribault, Minn.
- Bonito, Antonio (voc.), Florida Sch., St. Augustine, Fla.
- †Bonneau, Mrs. Patricia A., M.Ed., Horace Mann Sch., Roxbury, Mass.
- *†Bontrager, Robert, M.A.T., Ore. Sch., Salem, Oregon
- *†Bonura, Dominick, B.S. (phy. ed.), Austine Sch., Brattleboro, Vt.
- †Bonura, Mrs. Helene, B.A., Austine Sch., Brattleboro, Vt.
- *†Booker, Mrs. Pamela, A.B., Day Cl., E. St. Louis, Ill.
- †Boose, Robert E., B.S., Pa. Sch., Philadelphia, Pa.
- Booth, Cathy, B.A., St. Paul's Oral Sch., Richmond, Va.
- Boothroyd, Arthur, Ph.D., (audio), Clarke Sch., Northampton, Mass.
- †Bordelon, Jo Carol, B.S., La. St. Sch., Baton Rouge, Louisiana
- †Borden, Mrs. Lee, B.A., Marie H. Katzenbach Sch., W. Trenton, N.J.
- †Borders, Mrs. Joan, B.S., Day Cl., Fort Wayne, Ind.
- *†Borges, Mrs. June, M.A., Tri-County Sch., Watsonville, Calif.
- †Borgia, Bro. Marc B., Inst. des Sourds, Charlesbourg, Que., Can.
- *Borins, Deborah, M.A. Ed., St. Joseph's Sch., Bronx, N.Y.
- *Borlaza, Aurora H., M.E., Fla. Sch., St. Augustine, Florida
- †Bornhouser, Mary J., M.A., Day Cl., Lakewood, Colo.
- Bornstein, Harry, Ph.D., Gallaudet College, Washington, D.C.
- *Borron, Roberta A., B.A., Tex. Sch., Austin, Texas
- †Borson, Mrs. Jane, B.S., Minn. Sch., Faribault, Minn.
- †Borton, Judith, B.S., Day Cl., Euclid, Ohio
- †Bosch, Mrs. Audrey, B.A., Missouri Sch., Fulton, Missouri
- †Bossarte, Alfred C., (voc), Illinois Sch., Jacksonville, Ill.
- *†Bostick, Mary Anne, M.Ed., Sp. & Hr. Ctr., Birmingham, Ala.
- *†Boston, Mrs. Inez H., M.S., State Sch., Baton Rouge, La.
- †Bosworth, Mrs. Helen, B.S., Day Cl., Pasadena, Texas
- †Bosworth, Mrs. Margaret, B.A., Day Cl., Glen Burnie, Md.
- †Bothwell, Hazel, M.S. (consult.), State Dept., Springfield, Ill.
- †Bottini, Elizabeth, B.S. (supv. tchr.), N.Y. State Sch., Rome, N.Y.
- *Bouchard, Mrs. Evadna B., B.A., Rochester Sch., Rochester, N.Y.
- †Bouchard, Bro. Pierre, Inst. des Sourds, Charlesbourg, Que., Can.
- †Boucher, Bro. Roland, Inst. des Sourds, Charlesbourg, Que., Canada
- †Bouligny, Mrs. Doris, M.E., Day Cl., San Angelo, Texas
- *†Bourget, Alfred, B.A., Crotched Mt. Sch., Greenfield, N.H.
- Bourguignon, Bro. Leopold, B.S., Inst. des Sourds, Montreal, Que., Can.
- Bourret, Terry, B.S., Day Cl., Quincy, Mass.
- †Boville, Robert (voc.), Ontario Sch., Milton, Ont., Can.
- †Bowden, Mrs. Maisie, Heydon Pk. Voc. Sch., Toronto, Ont., Can.
- †Bowen, Mrs. Carol, Calif. Sch., Berkeley, Calif.
- †Bowen, Isabel, Jericho Hill Sch., Vancouver, B.C., Canada
- *†Bowen, Mary N., B.S., Minnesota School, Faribault, Minn.
- Bower, Mrs. Elizabeth L., B.S., Longfellow Sch., Minot, N.D.
- †Bowers, Joy, North Carolina Sch., Morganton, N.C.
- †Bowers, Kenneth (voc), Virginia State Sch., Hampton, Va.
- †Bowes, Mrs. Alice, M.A. (sp.), Portsmouth Rehab. Ctr., Portsmouth, N.H.
- Bowes, Mrs. M. Jean, Ont. Sch., Belleville, Ont., Can.
- *†Bowman, Mrs. Elizabeth, W., M.A., Suffolk Sch., Commack, N.Y.
- Bowman, Mrs. Georgiana, B.A., Day Sch., Columbus, Ohio
- Bowman, Zeph M., M.A. (dir.), Sp. & Hrg. Ctr., Leesburg, Va.
- †Box, Mrs. Mattie, M.Ed., Day Cl., Fort Worth, Texas
- Boyce, Anthony J., B.Sc., Am. Sch., W. Hartford, Conn.
- Boyce, Brenda, B.S. (sp.), Day Cl., Metairie, La.
- †Boyce, C. Lynn, M.S. (dir. educ.), Nebraska Sch., Omaha, Neb.
- *Boyce, Irene, B.S., South Carolina Sch., Spartanburg, S.C.
- *†Boyd, Barbara, M.S., New Mexico Sch., Santa Fe, N.M.
- Boyd, Jane, B.S. (sp.), St. Joseph's Sch., Bronx, N.Y.

- †Boyd, John, Ph.D. (prin.), Ont. Sch., Belleville, Ont., Can.
 †Boyd, Sharon, M.S., Miss. Sch., Jackson, Mississippi
 †Boyer, A. Wendell, M.A. (supvr. tchr. voc.), Ohio Sch., Columbus, Ohio
 †Boyer, Mrs. Carrol L., B.S., Day Cl., Spec. Sch. Dist., St. Louis, Mo.
 Boyer, Mrs. Nyda C., B.A., Calif. Sch., Riverside, Calif.
 †Boyes, Mrs. Florence, B.A., Day Cl., Los Angeles, Calif.
 Boyington, Richard, B.S., Minn. Sch., Faribault, Minn.
 †Boyle, Daniel P., M.E., Mystic Oral Sch., Mystic, Conn.
 Boyle, Mrs. Jane, Presch. Hab. Ctr., Canton, Mass.
 †Boyle, Mrs. Patricia, M.A., Unified Sch. Dist., San Diego, Calif.
 †Boyle, Mrs. Shirley, B.S., Day Cl., Green Bay, Wisc.
 *†Boynton, Mrs. Alice, M.A. (supvr.), Lexington Sch., Jackson Heights, N.Y.
 *Boynton, Eleanor M., M.E.D., Clarke Sch., Northampton, Mass.
 *†Bozzi, Diane, Day Sch., Detroit, Michigan
 †Brace, Mrs. Lillian, N.C.T.D., Amer. Sch., West Hartford, Conn.
 †Brackbill, Nancy Marie, M.Ed., County Ctr. Penn. Sch., Philadelphia, Pa.
 *†Braddock, Mrs. Mary Jane, M.A., Unif. Sch. Dist., Long Beach, Calif.
 †Braden, Alicia Lee, B.S., Georgia Sch., Cave Spring, Ga.
 †Bradfield, Mrs. Patricia, B.A., Day Cl., Alhambra, Calif.
 *†Bradford, Mrs. Erelene, M.A., State Sch., Baton Rouge, La.
 †Bradford, Mrs. Jessie, M.Ed., Texas Sch., Austin, Tex.
 †*Bradford, Mrs. Rosalind S., M.A. (supvr. tchr.), New Mexico Sch., Santa Fe, N.M.
 *†Bradford, W.L., M.Ed. (prin.), State Sch., Baton Rouge, La.
 †Bradley, Mrs. Juanita, B.S., Day Cl., Saginaw, Mich.
 †Bradley, Mrs. Ruth, M.A., Illinois Sch., Jacksonville, Illinois
 †Bradshaw, John W., M.A., Kentucky Sch., Danville, Ky.
 †*Bradshaw, Mrs. Norma B., M.A., Calif. Sch., Riverside, California
 †Brady, Mrs. Dorothy, B.S., Kentucky Sch., Danville, Ky.
 *Brady, Jack W., M.Ed. (supt.), Kentucky Sch., Danville, Ky.
 †*Brady, Mrs. Patricia, M.A., N.Y. Sch., White Plains, N.Y.
 †Brady, Mrs. Robbye, M.E., Day Cl., Compton, California
 *†Bragner, Mrs. Josephine E., Beverly Sch., Beverly, Mass.
 †Bragner, William, M.Ed. (adm.), Beverly Sch., Beverly, Mass.
 Brainard, James, B.S., Central Inst., St. Louis, Mo.
 †Bramley, S.F. (voc.), Ontario Sch., Belleville, Ont., Canada
 *Brandenstein, Mrs. Mary T., M.A., Day Cl., Rockville, Md.
 †Brandinger, Mrs. Alice, M.A. (tchr. trng.), Marie H. Katzenbach Sch., W. Trenton, N.J.
 Brandner, Susan, M.S., Mt. Carmel Guild, Newark, N.J.
 †Brandt, Mrs. Barbara, B.S., Day Cl., Jackson, Mich.
 †Brant, Clayton H., M.A., Nebraska Sh., Omaha, Neb.
 †Brasel, Kenneth, B.S.Ed., Ill. Sch., Jacksonville, Ill.
 *†Brasel, Melvin, M.A. (supt.), Minnesota Sch., Faribault, Minn.
 †Bratlie, Stella, B.Ed., W. Sub. Assoc., Lyons, Ill.
 †Bratt, Mrs. Dorothy, B.S., Day Cl., Rockville, Md.
 *†Braucht, Patricia, M.Ed. (supvr. presch. & prim.), Pennsylvania Sch., Philadelphia, Pa.
 *Braun, Mrs. Elizabeth, B.A., W. Pa. Sch., Pittsburgh, Pennsylvania
 Braver, Mrs. Judith, B.S., Sp. & Hrg. Ctr., Jacksonville, Fla.
 †Braverman, Mrs. Carol, M.A. (aphasic), P. S. 158, New York, N.Y.
 †Brawner, Mrs. Judy, B.S., Okla. Sch., Sulphur, Okla.
 †Bray, Mrs. Elvira, B.S., Georgia Sch., Cave Spring, Ga.
 Bray, Mrs. Mary, St. Mary's Sch., Buffalo, N.Y.
 †Bray, Mrs. Phyllis, B.S., Day Cl., Champaign, Ill.
 †Brazeau, Fr. Yvon, B.A., Inst. des Sourds, Charlesbourg, Que., Can.
 Braznell, Mrs. Martha, B.S., Day Cl., Spec. Sch. Dist., St. Louis, Mo.
 *†Breakey, Margaret R., M.S. (prin.), Day Cl., Burlingame, California
 †Breen, Mrs. Elaine, M.A., Day Cl., Lorain, Ohio
 †Breen, Irene, M.A. (aphasic), P.S. 158, New York, N.Y.
 †Breitwieser, Joseph, M.A., Pacific State Hosp., Pomona, Calif.
 *†Brendle, Mrs. Josephine M., A.B., N.C. School, Morganton, N.C.
 *†Brenfleck, Mrs. Cleta, BA., Marie H. Katzenbach Sch., West Trenton, N.J.
 *Brennan, Mrs. Nancy, M.Ed., W. Pa. Sch., Pittsburgh, Pa.
 *Brennan, Nora, Rochester Sch., Rochester, N.Y.
 †Brennan, Mrs. Nora P., Ontario Sch., Belleville, Ont., Can.
 Brenner, Henry, B.S., N. Dakota Sch., Devils Lake, N.D.

- †Brenner, Mrs. Lee Ann, B.S., Day Cl., Midland, Tex.
†Brenton, Mrs. Carolyn, B.S., Iowa Sch., Council Bluffs, Ia.
†*Brenton, Mrs. Marion, B.S., Austine Sch., Brattleboro, Vt.
†*Brenton, Robert, B.S. (prin.), Austine Sch., Brattleboro, Vt.
†*Brettell, Carol, Ed.M., Beverly Sch., Beverly, Mass.
†Brett-Evans, Mrs. M., Day Cl., Toronto, Ont., Can.
†Brewer, Dan, B.S., Day Cl., Kent, Ohio
†Brewer, Mrs. Nancy C., B.A., Pa. Sch., Philadelphia, Pa.
†Brewer, Mrs. M. Virginia, M.A. (voc.), Ill. Sch., Jacksonville, Illinois
Brick, Lawrence, M.A. (asst. psychol.), Illinois Sch., Jacksonville, Ill.
†Brick, Sr. Rose Marie, Ed.M., Mt. St. Mary's Sch., Buffalo, N.Y.
Bridges, Mae, M.S.W., S.C. Sch., Spartanburg, S.C.
Bridges, Mrs. Ruth C. (voc.), N.C. Sch., Morganton, N.C.
†Briffa, Frances, M.A., Jr. H.S. 47, New York, N.Y.
Briggs, Mrs. Alice, B.S., Day Cl., Corpus Christi, Tex.
Briggs, Beverly, M.A., Day Cl., Quincy, Mass.
†Brighi, Robert J., M.A. (ex. dir.), United C.P. Ctr., Cedar Rapids, Ia.
†*Bright, Mrs. Ann, B.A. (lib.), W. Va. Sch., Romney, W. Va.
†*Brightman, Mrs. Stella C., M.S., Day Sch., Phoenix, Ariz.
Brightwell, Mrs. Marianne, B.A., Lee Sch., Oklahoma City, Okla.
†*Brill, Richard G., Ed.D. (supt.), Calif. Sch., Riverside, Calif.
†*Brininstool, Carl D., B.S., Texas Sch., Austin, Texas
Brinkman, Mrs. Marianne K., B.S., Pa. Sch., Philadelphia, Pa.
Brister, Frank L., M.A. (audio.), St. Coll. for Women, Sp. & Hrg. Cl., Columbus, Miss.
Britt, Mrs. Phyllis, B.S., Central Inst., St. Louis, Mo.
Britton, Dorothy, M.A., Central Inst., St. Louis, Mo.
†*Broadbent, Mrs. Loyce, M.A., Indiana Sch., Indianapolis, Ind.
†Brock Earl E., M.A., Day Cl., Homewood, Ill.
Broderson, Mrs. Mary, B.S., Hrg. & Sp. Ctr., Seattle, Wash.
†Brodie, Catherine, M.A., Arkansas Sch., Little Rock, Ark.
*Broecker, Clarence, Jr., B.A., Calif. Sch., Berkeley, Calif.
†Brogdon, Mrs. Martha Lou, B.A., Day Cl., Reseda, Calif.
Broker, Mrs. Agnes, M.A., Day Cl., Cincinnati, Ohio
†Brooke, Charles J., B.S., Day Cl., Los Angeles, Calif.
Brooking, Mrs. Gertrude, Newfoundland Sch., St. John's, Nfld., Can.
†*Brooks, Charles L. (prin. voc.), New York Sch., White Plains, N.Y.
†*Brooks, D., B.Sc. Agric. (voc.), Alberta Sch., Edmonton, Alberta, Can.
†Brooks, Marilou, B.S., Day Cl., Mansfield, Ohio
†*Brooks, Mary Jesty, A.B., Atla. Speech Sch., Atlanta, Ga.
†*Brooks, Nancy S., M.S., Balto. Co. Sp. Ed., Baltimore, Md.
†Brooks, Mrs. Shryle, B.S., Day Cl., Pasadena, Tex.
Broom, Thelma, B.A., Lexington Sch., Jackson Heights, N.Y.
†Broome, Edward L., B.S., Miss. Sch., Jackson, Miss.
†Brostoff, Robert J., B.A., Day Cl., Los Angeles, Calif.
†*Brothers, Ann, B.S., A. G. Bell Sch., Cleveland, Ohio
†Broudy, Mrs. Doris W., M.A. (aphasic), P.S. 158, New York, N.Y.
Broussard, Herman J. (voc.), Fla. Sch., St. Augustine, Fla.
Broussard, Mrs. Patricia, Fla. Sch., St. Augustine, Fla.
†Brousseau, Ann, M.A., St. Joseph's Sch., Bronx, N.Y.
Brouwer, Mrs. Ann, Day Cl., Grand Rapids, Mich.
†Brown, Arthur, M.A. (phy. ed.), Bruce St. Sch., Newark, N.J.
*Brown, Mrs. Bessie L., M.A., S.C. Sch., Spartanburg, S.C.
Brown, Beverly, Interprov. Sch., Amherst, Nova Scotia, Can.
†Brown, Mrs. Billie, B.S., La. St. Sch., Baton Rouge, Louisiana
Brown, DeeAnn, B.S., Calif. Sch., Berkeley, Calif.
Brown, Donald W., Ph.D. (dir. research & clinic serv.), Ill. Sch., Jacksonville, Ill.
Brown, Mrs. Edna, A.B. (social wrk.), S.C. Sch., Spartanburg, S.C.
Brown, Mrs. Elizabeth, B.A., Day Cl., San Antonio, Texas
†Brown, Mrs. Esther, B.A. (voc.), Wisc. Sch., Delavan, Wisc.
†Brown, G. A. (voc.), Ontario Sch., Belleville, Ont., Can.
*Brown, George K., B.A., N.C. Sch., Morganton, N.C.
†Brown, Gerald, M.A., Wash. State Sch. for Blind, Vancouver, Wash.
Brown, Harold F. (voc.), N.C. Sch., Morganton, N.C.
*Brown, Mrs. Irene, Ind. Sch., Indianapolis, Ind.
†Brown, Jane Ann, M.Ed., Day Cl., Providence, R.I.

- *†Brown, Joyce Lynn, B.S., Day Cl., Akron, Ohio
- †Brown, Mrs. Judith K., B.S. (voc.), Ill. Sch., Jacksonville, Ill.
- *†Brown, Judy, B.S., Indiana Sch., Indianapolis, Ind.
- Brown, Mrs. June, Gompers Mem. Rehab. Ctr., Phoenix, Ariz.
- *†Brown, Mrs. Junerose, M.A., Day Cl., Dubuque, Iowa
- †Brown, Katherine J. (phy. ed.), Beverly Sch., Beverly, Mass.
- †Brown, Kathleen, B.S., A. G. Bell Sch., Cleveland, Ohio
- †Brown, Luther, B.S., Miss. Sch., Jackson, Miss.
- Brown, Mrs. McKay, Virginia Sch., Staunton, Va.
- †Brown, Mrs. Nan, B.S., Va. Sch., Staunton, Virginia
- *†Brown, Norman, M.S., Indiana Sch., Indianapolis, Ind.
- *†Brown, Mrs. Ola, B.S. (voc.), Indiana Sch., Indianapolis, Ind.
- *†Brown, Mrs. Osie, M.S., Mariton Sch., Los Angeles, Calif.
- Brown, Pamela, M.A., Calif. Sch., Berkeley, Calif.
- *†Brown, Robert, M.A., Litt.D. (supt.), Miss. Sch., Jackson, Mississippi
- *†Brown, Mrs. Ruby, M.A., A. G. Bell Sch., Cleveland, Ohio
- *Brown, Mrs. Ruth F., M.A., Calif. Sch., Riverside, Calif.
- Brown, Sheila, Interprov. Sch., Amherst, Nova Scotia, Can.
- †Brown, Mrs. Shirley, B.S., Ohio Sch., Columbus, Ohio
- †Brown, Shirley, B.A., Day Cl., Ceres, Calif.
- †Brown, Mrs. Susanna B., B.S., John Tracy Clinic, Los Angeles, Calif.
- *†Brown, Mrs. Virginia, B.S., Day Sch., Detroit, Mich.
- Browne, Herschel, A.B. (voc. supvr.), S.C. Sch., Spartanburg, S.C.
- †Brownfield, Mrs. Linda, B.S.Ed., Day Cl., Bartonville, Ill.
- *†Browning, Mrs. Ruth D., B.S., Day Cl., Louisville, Kentucky
- *†Brownlee, Mrs. Joanne, M.Ed., W. Pa. Sch., Pittsburgh, Pa.
- *†Bruce, Mrs. Pat, A.B., Tri-County Sch., Watsonville, Calif.
- *†Bruce, Wallace T., M.S. (dir.), Tucker-Maxon Sch., Portland, Ore.
- *†Bruder, Barbara, B.S., Day Cl., Garden City, Mich.
- *†Brueggeman, Dorothy, M.S., Kansas Sch., Olathe, Kans.
- Brumleve, Jane, A.A., Sp. & Hrg. Ctr., Cincinnati, Ohio
- †Brunjes, Adele, M.A., Lutheran Sch., Mill Neck, N.Y.
- †Bruno, Mrs. Grace, B.S., Day Cl., Cincinnati, Ohio
- Bruns, Karen M., B.A., Texas Sch., Austin, Texas
- *†Bruns, Margaret, M.A., California School, Berkeley, Calif.
- Brunz, Mrs. Jan, M.A., Hrg. & Sp. Ctr., Albuquerque, N. Mex.
- Brush, Dale, B.S., Day Cl., Kansas City, Mo.
- Brush, Mrs. Shirley, B.S., Pennsylvania Sch., Philadelphia, Pa.
- *Brusselback, Mrs. Bonna, A.B., St. Joseph Inst., University City, Mo.
- †Bruster, Mrs. Alice, B.S., Oklahoma Sch., Sulphur, Okla.
- *†Bruton, Katherine, M.S., Kansas Sch., Olathe, Kans.
- †Bryan, Mrs. Carol, B.S., Colo. Sch., Colorado Springs, Colo.
- †Bryan, Charles, B.A. (voc.), Ohio Sch., Columbus, Ohio
- †Bryan, Don J., M.S. (psychol), Ind. Sch., Indianapolis, Ind.
- *Bryan, Frank R., M.S., Kendall Sch., Washington, D.C.
- *†Bryan, Mrs. Irene, B.S., Day Cl., Newark, Del.
- †Bryant, Mrs. Edna A., M.A., Perry Sch., Chicago, Ill.
- Bryant, Elizabeth A., B.A., Jr. H. S. 47, New York, N.Y.
- *†Bryant, Frank W., M.Ed. (voc. prin.), Ga. Sch., Cave Springs, Ga.
- Bryant, Gerald, M.S. (sp.), Crotched Mt. Sch., Greenfield, N.H.
- *Bryant, Mrs. Goldie, M.A., S.C. School, Spartanburg, S.C.
- †Bryant, Hayalie J., (asst. dean resid.), Ontario Sch., Belleville, Ont., Can.
- *†Bryant, Jane, B.A., Day Cl., Amarillo, Texas
- †Bryant, Lynda, M.A. (hrg. thrpst.), Dallas Soc. for C.C., Dallas, Tex.
- Bryant, Roberta, B.A., Day Cl., Los Angeles, Calif.
- †Bubar, Nancy P., M.S., Mariton Ave. Sch., Los Angeles, Calif.
- †Buchanan, Mrs. Alice, Day Cl., Sunnyvale, Calif.
- *Buchanan, Sarah, Clarke Sch., Northampton, Mass.
- *†Buchmann, Adella, M.A., Kansas Sch., Olathe, Kansas
- *†Buck, Franklin A., M.Ed., California School, Berkeley, Calif.
- Buck, Joseph, Chinchuba Inst., Marrero, La.
- Buck, Mrs. Katherine, M.A., Sp. & Hrg. Ctr., Houston, Texas
- †Buckley, Helen, M.A., P.S. 158, New York, N.Y.
- Buckley, Mrs. Jeanette B., Pennsylvania Sch., Philadelphia, Pa.
- *†Buckley, Mary, M.Ed., Day Cl., Toronto, Ont., Can.
- Buehler, Mrs. Marguerite, American Sch., W. Hartford, Conn.
- *Bulba, Mrs. Lorraine, M.A., American Sch., W. Hartford Conn.

- Bull, Barbara, B.S., Child Hosp., Buffalo, N.Y.
 *Bull, Mrs. Betsy, M.A. (prin.), Lexington Deaf Oral Sch., Lexington, Ky.
 †Bullard, Mrs. Virginia, M.A. (sp. thrspt.), Dallas Soc. for C.C., Dallas, Tex.
 †Buller, Guy I., Ontario Sch., Belleville, Ont., Canada
 Bullock, Mrs. Bobbye, B.S., Day Cl., Austin, Tex.
 †*Bullock, Donald, B.A. (voc.), California Sch., Berkeley, Calif.
 †Bumstead, Mrs. Gertrude F., B.A., R.I. Sch., Providence, Rhode Island
 †Bunch, Gary, B.A. (asst. supt.), Ontario Sch., Milton, Ont., Canada
 †Buntin, Mrs. Frances (deaf-blind), Alabama Inst., Talladega, Ala.
 Burco, Mrs. Mary Ellen, M.S., Wash. Sch., Vancouver, Wash.
 †*Burdett, Kenneth C., B.A. (curr. instr.), Utah Sch., Ogden, Utah
 †Burdick, Mrs. Eve., M.S. (sp. & hrg. thrspt.), Mich. Sch., Flint, Mich.
 *Burdick, Mrs. Martha, Mystic Oral Sch., Mystic, Conn.
 †Burgdorf, Mrs. Jean, B.S., N.Y. State Sch., Rome, N.Y.
 †*Burger, Mrs. Shirley, B.S., Day Sch., Detroit, Mich.
 †Burgess, Mrs. Roberta, B.F.A., Beverly Sch., Beverly, Mass.
 †Burian, Mrs. Celia, B.A., Day Cl., Seattle, Wash.
 †Burke, Alene, B.S., Day Cl., Santa Fe Springs, Calif.
 Burke, Douglas J. N., M.A., R.T.I.D., Rochester, N.Y.
 †*Burke, Harry, M.A., Mich. Sch., Flint, Mich.
 †*Burke, Sr. Mary, M.S., St. Mary's Sch., Buffalo, N.Y.
 †Burke, Michael, B.S., Iowa Sch., Council Bluffs, Iowa
 †Burke, Mrs. Roberta, B.S., Dixon St. Sch., Dixon, Ill.
 *Burke, Rosemary, B.S. (prin. nurs. & prim.), W. Pa. Sch., Pittsburgh, Pennsylvania
 †*Burkett, Brenda, B.S.E., Arkansas Sch., Little Rock, Ark.
 Burks, David J., B.S., Tex. Sch., Austin, Texas
 Burks, Sandra B., M.S. (psychol.), Tex. Sch., Austin, Texas
 Burley, Marvin M., Jr., M.A. (prin.), Eastern N.C. Sch., Wilson, N.C.
 Burlingame, Mrs. Linda, B.A., Day Cl., Canton, Ohio
 Burman, Mrs. Anita F., B.S., Central Inst., St. Louis, Mo.
 †Burman, Jerome, B.S., Day Cl., St. Clair Shores, Mich.
 †Burnam, Mrs. Roberta, B.A., Regional Ctr. Excep. Child., Bakersfield, Calif.
 *Burnes, Byron B., M.A., Litt.D., Calif. Sch., Berkeley, Calif.
 †*Burnes, Mrs. Caroline, M.A. (lib.), Calif. Sch., Berkeley, Calif.
 †*Burnet, Eugenia, M.Ed., Ind. Sch., Indianapolis, Ind.
 †Burnett, Mrs. Ruth E., B.S., Houston Ind. Sch. Dist., Houston, Tex.
 Burnham, Mrs. Lynne, Presch. Hab. Ctr., Pittsfield, Mass.
 †Burns, Mrs. Catherine, B.S.E., Arkansas Sch., Little Rock, Ark.
 †*Burns, Mrs. Cynthia, M.A., Day Cl., Carmichael, Calif.
 †*Burns, Elizabeth Simons, A.B., Day Cl., Charleston, S.C.
 †Burns, Frances H., B.S., Morrill Sch., Chicago, Ill.
 Burns, Mrs. Geraldine, W. Pa. Sch., Pittsburgh, Pa.
 *Burns, Mrs. Gladycie (voc.), N.D. School, Devils Lake, N.D.
 †Burns, Kathy, M.A., Day Cl., Oakland, Calif.
 *Burns, Kay, B.S. (hrg. clin.), Spec. Sch. Dist., St. Louis, Mo.
 †*Burns, Sr. Mary Agatha, M.S., St. Mary's Sch., Buffalo, N.Y.
 †*Burns, Mrs. Rosemary, M.A. (voc.), Ind. Sch., Indianapolis, Ind.
 †*Burstein, Gerald, M.A., Calif. Sch., Riverside, Calif.
 †*Burstein, Mrs. Theresa C., B.A., Calif. Sch., Riverside, Calif.
 †Burton, Mrs. Margaret, B.A., W. Sub. Assoc., Lyons, Ill.
 *Busby, Mrs. Caroline, B.S., Kansas Sch., Olathe, Kans.
 †*Busby, Howard R., B.S.Ed., Kansas Sch., Olathe, Kans.
 Busche, Mrs. Dale T., M.S., D.A.C. Ctr., Portsmouth, Va.
 Bush, Donalyn, B.S., Sp. & Hrg. Ctr., Port Arthur, Tex.
 †Bush, Mrs. Irma, B.A., Day Cl., Glendale, Calif.
 Bushell, Mrs. Florence, Mackay Ctr., Montreal, Que., Can.
 *Bushey, Norma M., B.S., N.C. School, Morganton, N.C.
 Bushnaq, Suleiman Mustafa, M.A., Gallaudet College, Wash., D.C.
 †Buss, Mrs. Antoinette, B.A., Colo. Sch., Colorado Springs, Colo.
 †Busse, Mrs. Eleanor, B.E., Day Cl., Madison, Wisc.
 †Butcher, Mrs. Shirley, M.A., Bennett Sch., Los Angeles, Calif.
 Butkus, Marie Margaret, N.C. Sch., Morganton, N.C.
 Butler, Mrs. Gloria, B.S. (voc.), S.C., Spartanburg, S.C.
 †*Butler, Gwendel D., M.Ed., Texas Sch., Austin, Texas
 Butler, Mrs. Helen, M.S., Day Cl., Pomona, Calif.
 *Butler, John, M.Ed., Pilot Sch., Dallas, Tex.

- *†Butler, Margot, M.A., Utah Sch. Extension, Ogden, Utah
 Butler, Mrs. Marguerite E., Fla. Sch., St. Augustine, Fla.
 *Butler, Raymond, M.A. (voc. supvr.), Fla. Sch., St. Augustine, Fla.
 †Butler, Susan E., M.A., Jr. H.S. 47, New York, N.Y.
 †Butman, Mrs. Gladys M., Beverly Sch., Beverly, Mass.
 †Butowsky, Mrs. Sally, B.A., W. & E. Martin Sch., Philadelphia, Pa.
 Butt, Eleanor, Ont. Sch., Milton, Ont., Can.
 †Butterworth, Marjorie, M.A., W. Sub. Assoc., Lyons, Ill.
 †Butterworth, Marjorie F., M.A., Jr. H.S. 47, New York, N.Y.
 †Butterworth, Mary, B.A., W. Sub. Assoc., Lyons, Ill.
 †Button, Mrs. Ernestine, M.A., Day Cl., Traverse City, Mich.
 †Buttz, Barry, B.A., Day Cl., Decatur, Ill.
 Buzzard, Henry L. MLS (lib.), N.Y. Sch., White Plains, N.Y.
 Byars, Mrs. Dorothy, B.S. (phy. ed.), Day Sch., Detroit, Michigan
 †Byers, Lois, B.S., Bell Sch., Chicago, Ill.
 *†Bynum, Donald, M.Ed. (exec. dir.-tchr.), Sp. & Hrg. Ctr., Charlotte, N.C.
 †Byrd, Chester A., M.A., Gov. Morehead Sch., Raleigh, N.C.
 Byrd, Herbert, M.S. (audio), Tenn. Sch., Knoxville, Tenn.
 *†Byrd, Mrs. Ruth, M.A., Lexington Sch., Jackson Heights, N.Y.
 *Byrd, William, M.A., Lexington Sch., Jackson Heights, N.Y.
 †Byrnes, Mrs. Florence, B.A., Suffolk Sch., Commack, N.Y.
 †Byron, Mrs. Minnie, B.A., Ohio Sch., Columbus, Ohio
 Byrtus, Alojzy M., Am. Sch., W. Hartford, Conn.
 Bzovey, Angela, Ont. Sch., Milton, Ont., Can.
 Cabak, Irene, Ont. Sch., Milton, Ont., Can.
 Caballero, Luz Elena, (dir.), Day Sch., Hermosillo, Sonora, Mexico
 †*Cabbage, Mrs. Nelly P. K., B. S., Idaho Sch., Gooding, Idaho
 †Cabrera, Mrs. Helen, Cottage Sch., New Orleans, La.
 Caccamise, Norman C., N.T.I.D., Rochester, N.Y.
 Cadby, Miss M., Mackay Ctr., Montreal, Que., Can.
 †Cade, Mrs. Judith, B.F.A. Day Cl., Las Vegas, Nevada
 †Cadioux, Suzanne, Sr., Inst. des Sourdes, Montreal, Que., Can.
 *†Caffee, Mrs. Elnora, B.S., Va. Sch., Hampton, Virginia
 Cain, Mrs. Gerry, M.S., Magnolia Sp. Sch., Jackson, Miss.
 Calcaterra, Andrew, B.S., Rochester Sch., Rochester, N.Y.
 *Calcaterra, Diane, A.B., St. Joseph Inst., University City, Mo.
 *†Calder, Mrs. Barbara, B. Ed., Rhode Island Sch., Providence, R.I.
 †Calderone, Janice, M.Ed., Day Cl., Youngwood, Pa.
 †Caldwell, Mrs. Albertha, B.S., Day Cl., Miami, Fla.
 †Caldwell, Mrs. Elizabeth, M.A., Day Class, Seattle, Washington
 †*Caldwell, Golda, B.S. (prin.), Texas School, Austin, Texas
 †Calhoon, Jim, M.A., Day Cl., Clarkston, Ga.
 †*Calidonna, Frank, B.S. (dir. inst. media), New York State Sch., Rome, N.Y.
 Call, Verne, M.A., Unif. Sch. Dist., Long Beach, Calif.
 †*Callaghan, Mrs. Helen M., Ontario Sch., Belleville, Ontario, Can.
 †Callahan, Mrs. Catherine A., B.S., Pa. Sch., Philadelphia, Pa.
 Callanan, Mrs. Jeanne, St. Joseph Inst., University City, Mo.
 †Callaway, Blanche (phy. ed.), Ala. Sch., Talladega, Ala.
 †Callbeck, Mrs. Martha, B.S., Day Cl., San Jose, Calif.
 Calloway, Mrs. Betty Jean, S.C. Sch., Spartanburg, S.C.
 †Caluya, Mrs. Luz, B.A., Day Cl., Yuba City, Calif.
 †Cameron, Mrs. Bonnie, B.S., La. St. Sch., Baton Rouge, Louisiana
 *Cametti, Thomas, M.Ed., Western Pennsylvania Sch., Pittsburgh, Pa.
 †Camins, Mrs. Judith, M.A., W. & E. Martin, Philadelphia, Pa.
 †Camp, Carolyn, B.A., Georgia Sch., Cave Spring, Ga.
 †Camp, June, M.A., Michigan Sch., Flint, Mich.
 †Campbell, Charlotte, B.S., Day Cl., Erie, Pa.
 Campbell, Cynthia, M.S., Central Inst., St. Louis, Mo.
 *†Campbell, Don R., M.S. (psychol.), Calif. Sch., Riverside, Calif.
 Campbell, Mrs. Frances (recr.), Ill. Sch., Jacksonville, Ill.
 *†Campbell, Mrs. Karen, B.S., Ind. Sch., Indianapolis, Ind.
 *†Campbell, Mrs. Katherine, M.A., Marie H. Katzenbach Sch., W. Trenton, N.J.
 Campbell, Kenneth, M.A., Gallaudet College, Washington, D.C.
 †Campbell, Mrs. Lorraine, M.A., Day Cl., Monterey Park, California
 *Campbell, Mrs. Margaret, Ind. Sch., Indianapolis, Ind.
 †Campbell, Mrs. Mary, B.A., California Sch., Berkeley, Calif.

- †Campbell, Mrs. Mary Edith, M.A. (supvr.), Day Cl., Ida, Mich.
 *†Campbell, William D., M.A., N.C. Sch., Morganton, N.C.
 Canabal, Juana, M.A. (psychol.), St. Joseph's Sch., Bronx, N.Y.
 *Canada, Lillian, B.A., W. Pa. Sch., Pittsburgh, Pa.
 Cancro, George, B.S. (phy. ed.), N.Y. Sch., White Plains, N.Y.
 Canerday, John, B.S. (voc. advr.), Delgado Coll., New Orleans, La.
 †Caniglia, Mrs. Janis, B.S., Ia. Sch., Council Bluffs, Ia.
 †Cannon, Mary E., M.E., Day Cl., Milwaukee, Wisc.
 †Cannon, Mrs. Sally, B.S., Day Cl., Palo Alto, Calif.
 *†Canon, James C., M.S. (prin.), Mississippi Sch., Jackson, Miss.
 Canterbury, David, M.A. (audio.), Hrg. & Sp. Ctr., Little Rock, Ark.
 *†Cantrall, Mrs. Ruth, B.S., Kansas School, Olathe, Kansas
 Canty, Mrs. Linda H., B.S. (lib.), N.Y. Sch., White Plains, N.Y.
 Caolo, Patricia A., B.A., Tex. Sch., Austin, Texas
 Caouette, Charles, Ph.D. (psychol.), Inst. des Sourds, Montreal, Que., Can.
 *†Caple, John L., M.S. (prin.), Ga. School, Cave Spring, Ga.
 †Capler, Sr. Mary Virginia, Inst. des Sourdes, Montreal, Que., Can.
 *†Capps, Elizabeth, M.S., Ill. Sch., Jacksonville, Illinois
 †Capps, Mrs. Kathryn, Ala. Sch., Talladega, Ala.
 †Capps, Rosemary, M.A., Day Cl., Seattle, Wash.
 †Caputo, Mrs. Dorothy A., B.S., Day Cl., Ventura, Calif.
 †Caputo, Kathleen, M.A., Day Cl., San Francisco, Calif.
 †Caradine, Don, M.A., Jr. H.S. 47, New York, N.Y.
 †Carano, Mrs. Patricia, B.S., Day Cl., Dearborn, Mich.
 *†Carben, Evelyn, M.S., W. Pa. Sch., Pittsburgh, Pa.
 †Carberry, Marion, M.A. (aphasic), P.S. 158, New York, N.Y.
 †Card, Mrs. Barbara, B.S., Day Cl., Milwaukee, Wisc.
 *Cardinal, Mary A., B.A., Rochester Sch., Rochester, N.Y.
 †Careb, Ronald J., M.E., Mystic Oral Sch., Mystic, Conn.
 †Carey, Mrs. Barbara, M.S., Day Cl., Miami, Fla.
 *†Carey, Mrs. Jean, M.Ed., Day Sch., Springfield, Mass.
 †Cargill, Leone P., B.A.E., Rhode Island Sch., Providence, R.I.
 *†Carino, Fermin, B.A., Day Cl., Sacramento, California
 †Carlie, Mrs. Joyce, B.A., Gallaudet Sch., St. Louis, Mo.
 †Carlow, Mrs. Sara, B.S., Day Cl., Erie, Pa.
 †Carlsen, Mrs. Joanne, B.A., Wyoming Sch., Casper, Wyo.
 *†Carlson, Mrs. Bettie Lee (voc.), So. Dak. Sch., Sioux Falls, S.D.
 †Carlson, Mrs. Bonnie, B.A., Minnesota Sch., Faribault, Minn.
 *†Carlson, David, B.A. (voc.), So. Dak. Sch., Sioux Falls, S.D.
 †Carlson, Mrs. Helen, M.A., Day Cl., Carmichael, California
 †Carlson, Mrs. Kay, B.S. (voc.), S.D. Sch., Sioux Falls, So. Dakota
 †Carlson, Mrs. Margo, B.S., Day Cl., Oshkosh, Wisc.
 †Carlson, Mrs. Ruth, B.S., Day Cl., Spec. Sch. Dist., St. Louis, Mo.
 †Carlson, Thomas, M.A.T., Minnesota Sch., Faribault, Minn.
 *†Carlstrom, Karen, B.S., Day Sch., Detroit, Michigan
 *†Carlton, J. Raymond, M.Ed. (voc.), Va. Sch., Staunton, Va.
 *†Carmichael, Minnie, M.S. (supv. tchr. prim.), Tenn. Sch., Knoxville, Tenn.
 Carmichael, T. E. David, M.E.D. (prin.), Newfoundland Sch., St. John's, Nfld., Can.
 *†Carmody, Sr. Francis Solano, M.A., St. Francis de Sales Sch., Brooklyn, N.Y.
 Carnahan, Patricia, M.S., Balt. Co. Sp. Ed., Baltimore, Md.
 *†Carney, Barbara, M.S., Presch., Gallaudet Coll., Washington, D.C.
 Carney, Mrs. Marlene, M.Ed., Day Cl., Zanesville, Ohio
 †Caron, Bro. Adalbert, B.A., Inst. des Sourds, Montreal, Que., Canada
 †Caron, Bro. Jacques B., Inst. des Sourds, Charlesbourg, Que., Can.
 Carpenter, Mrs. Beverley, Gompers Mem. Rehab. Ctr., Phoenix, Ariz.
 *†Carpenter, Douglas, B.S., Utah Sch., Ogden, Utah
 *†Carr, Agnes, M.Ed., Illinois Sch., Jacksonville, Ill.
 Carr, Albert, Kansas Sch., Olathe, Kansas
 *Carr, Josephine, M.A. (grad. trng.), Oregon Coll., Monmouth, Ore.
 †Carr, June, B.S. (exec. dir.), Day Cl., Milwaukee, Wisc.
 Carr, LaVernya, M.A., Calif. Sch. for Blind, Berkeley, Calif.
 †Carr, Mrs. Margaret T., M.S., Tennessee Sch., Knoxville, Tenn.
 *†Carr, W. P., M.S.Ed., Alberta Sch., Edmonton, Alberta, Canada
 †Carrico, Pearly, A.B., Day Cl., Tulare, Calif.
 Carricut, Carol, B.S., Wash. Sch., Vancouver, Wash.

- *†Carrithers, Winifred, B.A., Nebraska Sch., Omaha, Neb.
- †Carroll, Mrs. Barbara Ann, M.S., Jr. H.S. 47, New York, N.Y.
- †Carroll, Mary, B.S., Minnesota Sch., Faribault, Minn.
- Carroll, Mary, Newfoundland Sch., St. John's, Newfoundland, Can.
- †Carroll, Mrs. Mildred, Pennsylvania Oral Sch., Scranton, Pa.
- *†Carroll, Sr. Patricia, B.A., St. Francis de Sales, Brooklyn, N.Y.
- †Carroll, Wayne, Mackay Ctr., Montreal, Que., Canada
- †Carakadon, Mrs. Karen, M.S., W. Sub. Assoc., Lyons, Ill.
- *Carson, Carole D., B.S., Houston Sch., Houston, Tex.
- *†Carson, Judith L., M.S., Indiana Sch., Indianapolis, Ind.
- †Carson, Mary E., M.A., Ill. Sch., Jacksonville, Ill.
- *†Carson, Roy, M.A., Missouri Sch., Fulton, Mo.
- Cart, Eloise, Day Cl., Crowley, Louisiana
- Carter, Mrs. Betty, B.A., Houston Ind. Sch. Dist., Houston, Tex.
- *Carter, Mrs. Carlota, B.A., Florida Sch., St. Augustine, Fla.
- Carter, Mrs. Carolyn, B.S., Day Cl., Memphis, Tenn.
- †Carter, Leah B., M.A., Unified Sch. Dist., San Diego, Calif.
- *†Carter, Mark, B.A. (voc.), Wisconsin Sch., Delavan, Wisc.
- †Carter, Melvin, B.A., Minnesota Sch., Faribault, Minn.
- †Carter, Paul (voc.), Ga. Sch., Cave Spring, Georgia
- †Carter, Mrs. Sharon, B.A., Minn. Sch., Faribault, Minn.
- †Carter, G. Wayne, B.S., (phy. ed.), A. G. Bell Sch., Cleveland, Ohio
- Caruso, Mary D., M.S. (audio), Western Pennsylvania Sch., Pittsburgh, Pa.
- Casagrande, Silvio A. (voc.), Mystic Oral Sch., Mystic, Conn.
- *†Casey, Arlene, M.S., Eugene Hrg. & Sp. Ctr., Eugene, Ore.
- †Casey, Katharine, B.S., M.A. (supvr. tchr.), Ga. Sch., Cave Spring, Ga.
- Cashier, Bro. Robert, B.E. (lib.), Inst. des Sourds, Montreal, Que., Can.
- Cashier, Barbara R., M.Ed. (supvr. audio vis.), St. Joseph's Sch., Bronx, N.Y.
- *Casillo, Mary, M.Ed., Western Pennsylvania Sch., Pittsburgh, Pa.
- †Caskey, Bernadine, B.S., Ind. Sch., Indianapolis, Ind.
- *†Caskey, Jacob, M.S. (voc. dir.), Ind. Sch., Indianapolis, Ind.
- *†Caskey, Mrs. Marylou F., M.A. (Supvr.), St. Univ. Sp. & Hrg. Cl., Kent, Ohio
- Casley, Joanne, Highlands Sch., Vancouver, B.C., Can.
- *Cason, Mary Elizabeth, B.S., Davison Sch., Atlanta, Ga.
- †Cassaro, Mrs. Bette, M.A., Lexington Sch., Jackson Heights, N.Y.
- *Cassetti, Edmond D. (dir. voc. ed.), Am. Sch., West Hartford, Conn.
- †Cassierer, Mrs. Judith, M.A., Day Cl., Ventura, Calif.
- Castello, Joy, Ont. Sch., Milton, Ont., Can.
- †Castle, Mrs. Elizabeth, B.S., Minn. Sch., Faribault, Minn.
- Castle, William E., Ph.D. (asst. to vice pres.), N.T.I.D., Rochester, N.Y.
- †Castleman, Susan, M.A., P.S. 158, New York, N.Y.
- †Castleman, Mrs. Tommie R., B.S., Day Cl., Memphis, Tenn.
- *Castro, Mrs. Cristina, M.S., Perkins Sch., Watertown, Mass.
- Caswell, Dorothy, A.B., N.Y. State Sch., Rome, N.Y.
- *†Catalano, Eugene W., M.Ed., Gov. Baxter Sch., Portland, Me.
- †Catanese, Mrs. Maureen, B.S., Day Cl., Green Bay, Wisc.
- Catanese, Mrs. Vito, B.S., St. John's Sch., Milwaukee, Wisc.
- *†Cato, Mrs. Ann C., M.S., Day Cl., Oakland, Calif.
- †Caton, Mrs. Barbara, B.S., Lutheran Sch., Detroit, Mich.
- †Caton, Mrs. Pauline, B.S., Day Cl., Kalamazoo, Mich.
- *†Catto, Mrs. Ruth, B.A., S.C. Sch., Spartanburg, S.C.
- *†Causby, Mrs. Anne C., B.A., N.C. Sch., Morganton, N.C.
- †Causby, Judy Ann, A.B., N.C. Sch., Morganton, N.C.
- †Cavallo, Mrs. Sharon, M.A., Unified Sch. Dist., Santa Clara, Calif.
- †Cavanagh, Grace, M.A. (guid. cns'r.), P.S. 158, New York, N.Y.
- Cave, Mrs. Valerie, B.S., Day Cl., Rockford, Ill.
- †Cayer, Bro. Louis, B.A., Inst. des Sourds, Charlesbourg, Que., Can.
- Cenci, Mrs. Mary Beth, B.A., American Sch., W. Hartford, Conn.
- †Center, Mrs. Yetta, M.A., Day Cl., Lakewood, Colo.
- Cerio, Mrs. Roberta, B.S., Day Cl., Rockville, Md.
- †Ceriotti, Mary Ann, B.S. (supvr.), Sp. & Hrg. Ctr., San Francisco, Calif.
- †Cervo, Mrs. Judith, B.A., Unified Sch. Dist., Stockton, Calif.
- Chadwell, Lynne, B.A., Rehab. Ctr., Evansville, Ind.
- Chalifour, Jean-Pierre, Inst. des Sourds, Montreal, Que., Can.
- †Chambers, Mrs. Anna S., B.S. (voc. & acad.), Beverly Sch., Beverly, Massachusetts

- †Chambers, Frances, B.A., Day Cl., Toronto, Ontario, Canada
 Champagne, Bro. Clermont, Inst. des Sourds, Montreal, Que., Can.
 Chaney, Robert B., Ph.D., Univ. Hrg. & Sp. Ctr., Missoula, Mont.
 *†Chang, Mrs. Elizabeth, M.A., Day Cl., Sunnyvale, Calif.
 †Chang, Mrs. Linda, M.A., Day Cl., San Bernardino, Calif.
 †Chapman, Mrs. Betty, B.S. (hd. tchr.), Hab. Ctr., Lowell, Mass.
 *†Chapman, Carol, M.Ed., Montreal Oral Sch., Montreal, Que., Can.
 Chapman, Mrs. Dorothy, B.S. (voc.), S.C. Sch., Spartanburg, S.C.
 Chapman, Jean, M.A. (dir.), Gateway Presch., Baltimore, Md.
 Chapman, Mrs. Judy, A.B., Day Cl., Gastonia, N.C.
 †Chapman, Percy J., Saskatchewan Sch., Saskatoon, Sask., Can.
 †Chapman, Mrs. V. Jean, M.A., Day Cl., Imperial Beach, Calif.
 †Chappell, Charles (phy. ed.), Ala. Sch., Talladega, Alabama
 †Chapple, Mrs. Mary, B.A., Jr. H.S. 47, New York, N.Y.
 *†Charland, Francis J., B.S. (voc.), R.I. Sch., Providence, R.I.
 *†Charlotte, Therese, Sr., M.A., St. Rita Sch., Cincinnati, Ohio
 †Charlton, Mrs. Marjorie, B.S., Day Cl., Santa Fe Springs, Calif.
 †Chase, Daniel L., M.A., La. St. Sch., Baton Rouge, Louisiana
 †Chastakoff, Mrs. Carol, B.Ed., Saskatchewan Sch., Saskatoon, Sask., Can.
 †Chaston, Burt, B.S., Utah Sch., Ogden, Utah
 †Chatman, Mrs. Amanda E., A.B., Ga. Sch., Cave Spring, Ga.
 Chavez, Mrs. Cassandra L., BFA, Pa. Sch., Philadelphia, Pa.
 Cheatham, Larry, B.A., Austine Sch., Brattleboro, Vt.
 †Cheney, Sandra D., B.A., Illinois Sch., Jacksonville, Ill.
 *Cheng, Mrs. Kwok-Chi Gertrude, Ed.M., Gallaudet Coll., Washington, D.C.
 Chesky, Mrs. Linda, B.S., W. Sub. Assoc., Lyons, Ill.
 †Chevalier, Sr. Lucette, Inst. des Sourdes, Montreal, Que., Can.
 *Chevallier, Ada, B.S., Md. Sch., Frederick, Maryland
 *†Chew, Mrs. Nelle M., Iowa Sch., Council Bluffs, Iowa
 †Cheyney, Celeste M., M.A., Jr. H.S. 47, New York, N.Y.
 †Chicoine, Fr. Jacques, B.A., Inst. des Sourds, Charlesbourg, Que., Can.
 †Childers, Robert, M.A. (audio), Okla. Sch., Sulphur, Okla.
 Childress, Susan (interpr.), Delgado Coll., New Orleans, La.
 Childs, Mrs. Margaret, B.A., Texas Sch., Austin, Tex.
 †Childs, Mrs. Nancy E., A.B., W. Va. Sch., Romney, W. Va.
 *Chiu, Linda, M.S., Tucker Maxon Sch., Portland, Ore.
 †Chokey, Mrs. Anne, M.A., Ind. Sch., Indianapolis, Ind.
 †Choy, Margaret E. C. W., M.A., Diamond Hd. Sch., Honolulu, Hawaii
 †Christian, Howard, Jr. (phy. ed.), Mo. Sch., Fulton, Missouri
 †Christian, Mrs. Jewel, B.S., Kennedy Day Cl., Dayton, Ohio
 *†Christian, Susan, M.S. (supvr. tchr.), Ind. Sch., Indianapolis, Ind.
 †Christiansen, Lyle, B.S., Day Cl., San Bernardino, Calif.
 †Christianson, Mrs. Mary, B.S., Day Cl., Wausau, Wisc.
 †Christie, Mrs. Lucille C., B.A., Bennett Sch., Los Angeles, Calif.
 †Christie, Mrs. Pamela, B.A. (sup. tchr.), St. Paul's Oral Sch., Richmond, Va.
 Christman, Mrs. Donna, B.S., Day Sch., Columbus, Ohio
 *†Christopulos, Mrs. Karine, B.S., Utah Sch., Ogden, Utah
 *†Christopulos, Tony, M.A. (prin.), Utah Sch., Ogden, Utah
 Christulides, Mary, W. Pa. Sch., Pittsburgh, Pa.
 †Chubb, Mrs. Louise B., M.S., Ga. Sch., Cave Spring, Ga.
 *†Church, Dorothy, M.Ed., Day Sch., Detroit, Mich.
 †Churchill, Mrs. Faye, M.S. (audio), Ala. Sch., Talladega, Ala.
 *†Churchill, Le Anne, B.S., Oral Inst., Louisville, Ky.
 Chwalow, Mrs. Esther, B.S., W. & E. Martin Sch., Phila., Pa.
 †Cickowski, Robert, B.S., Day Cl., Garden City, Mich.
 *†Ciesielski, Ruth Ann, B.S., Florida Sch., St. Augustine, Fla.
 *†Cieslar, Alicia M., M.S., St. Mary's Sch., Buffalo, N.Y.
 *†Cindrich, Mary, M.A., Day Cl., Bloomfield Hills, Mich.
 †Cipollone, Mrs. Alice, Day Cl., Hackensack, N.J.
 Clack, James, M.S., Gallaudet College, Washington, D.C.
 Clarcq, Jack R., Ed.D., N.T.I.D., Rochester, N.Y.
 Clare, Sr. Annetta, R.N., St. Joseph Inst., University City, Mo.
 †Clare, Arthur J. (dean res.), Ontario Sch., Belleville, Ont., Canada
 †Clark, Mrs. Catherine, B.S., Easter Seal Ctr., Rockville, Md.
 Clark, Clarence (voc.), Ala. Sch., Talladega, Alabama
 *†Clark, Clarence J., Jr., M.A., Day Cl., Los Angeles, Calif.

- *†Clark, Mrs. Cora T., M.S., Day Cl., Shreveport, La.
 Clark, David, Ed.D. (psy. consult), Delgado Coll., New Orleans, La.
 Clark, Mrs. Donna, B.S., Oral Sch., Lexington, Ky.
 †Clark, Mrs. Doris, B.A. (voc.), Arkansas Sch., Little Rock, Ark.
 †Clark, Mrs. Dorothea (voc.), Missouri Sch., Fulton, Mo.
 †Clark, Mrs. Dorothy, M.S., Mich. Sch., Flint, Michigan
 Clark, Felton G., Ph.D., L.L.D. (supt.), State Sch., Baton Rouge, La.
 †Clark, John R., B.S., Bucks Co. Schs., Levittown, Pa.
 †*Clark, Kenneth, B.S. (acad. & coach), Kansas Sch., Olathe, Kansas
 Clark, Mrs. Mary Bell, Virginia Sch., Staunton, Va.
 *†Clark, Mrs. Mary Jo, M.S., N.M. Presch., Albuquerque, New Mexico
 †Clark, Mrs. Naomi, Alabama State Sch., Talladega, Ala.
 †Clark, Pam, B.A., Lexington Sch., Jackson Heights, N.Y.
 †Clark, Mrs. Peggy, A.B., Day Cl., Charleston, S.C.
 *†Clark, Mrs. Seleana, B.S., Miss. Sch., Jackson, Miss.
 †Clark, Mrs. Theresa, B.S., Day Cl., Flint, Mich.
 *Clarke, Gordon W., B.A., American School, West Hartford, Conn.
 Clarke, Mrs. Ruth F., B.S. (voc.), American Sch. W. Hartford, Conn.
 †Clarkson, Mrs. Jean, B.A., Marie H. Katzenbach Sch., W. Trenton, N.J.
 Clary, Joyce, A.B., S.C. Sch., Sartinburg, S.C.
 †Clasby, Charles, M.Ed., (audio.), Day Cl., Waltham, Mass.
 †*Clatterbuck, Marvin B., B.S. Litt.D. (supt.), Oregon Sch., Salem, Ore.
 *†Claude, Sr. M., O.S.F., Ph.B., St. John's Sch., Milwaukee, Wis.
 Clausen, Mrs. Kay, M.A. (dir.), Pennhurst St. Sch., Spring City, Pa.
 Clausewitz, Mrs. Nancy, B.S., Day Cl., Beaumont, Texas
 *†Claxton, Mrs. Ann, B.S., Gompers Mem. Rehab. Ctr., Phoenix, Ariz.
 †Clayton, Elaine, Ala. Sch., Talladega, Alabama
 Clayton, Mrs. Jackie, M.S., Day Cl., Tampa, Fla.
 Clayton, Thompson, M.Ed. (dean-men), Gallaudet Coll., Wash., D.C.
 *Cleary, Daniel, M.S., Ariz. Sch., Tucson, Arizona
 *†Cleary, Florence, M.S., Cleary Sch., Ronkonkoma, N.Y.
 *Cleary, John, B.S. (phy. ed.), N.Y. Sch., White Plains, N.Y.
 *Cleary, John P., B.S., Pa. Sch., Philadelphia, Pa.
 *†Cleary, Sr. Mary, M.A., St. Francis de Sales Sch., Brooklyn, N.Y.
 †Cleavenger, Carmin, M.A., Day Cl., Pasadena, Texas
 *Cleevely, Mrs. Connie, M.Ed., W. Pa. Sch., Pittsburgh, Pa.
 *Clemens, Kenneth, M.S., Calif. Sch., Berkeley, Calif.
 *†Clement, Mrs. Gertrude, M.A., Day Sch., Detroit, Michigan
 †Clements, Deana, B.S., Day Cl., Fort Wayne, Ind.
 †Clements, Edward E., B.S., Ill. Sch., Jacksonville, Illinois
 †Clements, Mrs. Julianne W., B.A., Ill. Sch., Jacksonville, Illinois
 *†Clements, Ruth, M.A., Ala. Sch., Talladega, Alabama
 *†Cleveland, Mrs. Dorothy C., Ala. Sch., Talladega, Alabama
 †Cleveland, Eldon, B.S., Okla. Sch., Sulphur, Okla.
 †Cleveland, Merton, B.A. (social wrk.), Okla. Sch., Sulphur, Okla.
 *Cline, Genette H., Rochester Sch., Rochester, N.Y.
 †*Clingenpeel, Robert G., M.A., New Mexico Sch., Santa Fe, N.M.
 †Clock, Sarah, B.A., Day Cl., Farmington, Mich.
 †Cloutier, Sr. Ursule, Inst. des Sourdes, Montreal, Que., Can.
 †Clyburn, Melinda L., A.B., Atlanta Sp. Sch., Atlanta, Ga.
 †Coats, Barbara, B.S., Day Cl., Decatur, Ill.
 Cobb, Goodwin K., B.S. (coord. & sp.), Day Cl., Havre de Grace, Md.
 †*Cobb, Regina, B.A., Tennessee Sch., Knoxville, Tenn.
 Cochrane, Mrs. Ruth, Mackay Ctr., Montreal, Que., Can.
 Coe, Mrs. Mozelle, A.B., N.Y. St. Sch., Rome, New York
 Coen, Mrs. Karen, B.A., Day Cl., Port Huron, Mich.
 Coffin, Cyril, B.P.E. (phy. ed.), Newfoundland Sch., St. John's, Nfld., Can.
 †Cogburn, Mrs. Jan, (phy. ed.), Ala. Sch., Talladega, Alabama
 †*Cohen, Abram, (voc.), Rhode Island Sch., Providence, R.I.
 *Cohen, Linda, M.A., Lutheran Sch., Mill Neck, N.Y.
 †Cohen, Mrs. Lucy L., B.S., Presch. Accounting Prog., Durham, N.C.
 *†Cohen, Mrs. Marsha, B.A., Day Sch., Detroit, Michigan
 †*Cohen, Mrs. Merle, B.A., N.W. Sub. Spec. Ed., Arlington Heights, Ill.
 *†Cohen, Rose, M.A., N.Y. Sch., White Plains, N.Y.
 †Cohl, Mrs. Rona S., B.A., Day Cl., Sacramento, Calif.
 †Cohn, Mrs. Lynne, B.S., Day Cl., Minneapolis, Minn.
 †Colard, Mme. Rita (voc.), Inst. des Sourds, Charlesbourg, Que., Can.

- †Colburn, Mrs. Evelyn, Ala. State Sch., Talladega, Ala.
 †Colburn, Moran (voc.), Ala. Sch., Talladega, Alabama
 †Colby, James, M.A., Lawndale H.S., Inglewood, Calif.
 *†Colden, George, M.A., Va. Sch., Hampton, Virginia
 *†Cole, Mrs. Ernestine, M.A., Day Cl., Seattle, Wash.
 †Cole, Mrs. Frances, Alabama State Sch., Talladega, Ala.
 †Cole, Joanne, B.A., Ohio Sch., Columbus, Ohio
 †Cole, Patricia, B.S., Day Cl., Cincinnati, Ohio
 †Cole, Mrs. Mary Jo, M.E., Day Cl., Milwaukee, Wisc.
 *†Cole, Mrs. Norma, B.S., Iowa Sch., Council Bluffs, Iowa
 *†Cole, Victoria, B.S.Ed., Day Cl., Toledo, Ohio
 †Coleman, Mrs. Cheryl D., B.S., Bucks Co. Schs., Levittown, Pa.
 Coleman, Mrs. Joan, B.S., Tampa Oral Sch., Tampa, Fla.
 *†Coleman, Mrs. Joyce, B.A., Tenn. Sch., Knoxville, Tenn.
 Coleman, Mrs. Julia, B.A., S. C. Sch., Spartansburg, S. C.
 †Coleman, Margaret G., M.S., Calif. Sch., Berkeley, Calif.
 †Coleman, Mrs. Mildred, M.A., S.C. Sch., Spartanburg, S. C.
 *†Coleman, Sara Lee, B.A., Kentucky Sch., Danville, Ky.
 Colette, Bro. Adolphe, Inst. des Sourds, Montreal, Que., Can.
 Coley, Mrs. Helen M. (voc.), Pa. Sch., Philadelphia, Pa.
 *†Coley, Mrs. Jerri, M.S., Unified Sch. Dist., Stockton, Calif.
 Colgan, Carlton, B.S., N.Y. St. Sch., Rome, New York
 *†Coll, Mrs. Mary Belle, B.A., Kans. Sch., Olathe, Kansas
 *Collins, Catherine, M.S., Tucker-Maxon Sch., Portland, Ore.
 *†Collins, George, M.S., Iowa Sch., Council Bluffs, Iowa
 †Collins, Mrs. Jane, B.S. (voc.), Marie H. Katzenbach Sch., W. Trenton, N.J.
 †Collins, Mrs. Patty T., B.A. (phy. ed.), Bennett Sch., Los Angeles, Calif.
 Collins, Mrs. Sandra, B.S., Day Cl., Newark, Del.
 *†Collins, Sr. Thomas Mary, C.S.J., M.S.Ed. (prin., tchr.), St. Joseph's Sch., Oakland, Calif.
 *Colo, Ann M., B.S. (voc.), Am. Sch., W. Hartford, Conn.
 Colpitts, Dawn, Interprov. Sch., Amherst, Nova Scotia, Can.
 †Colson, Carolyn F., Jericho Hill Sch., Vancouver, B.C., Can.
 *†Colucci, Sr. M. Ernestine, M.S., St. Mary's Sch., Buffalo, N.Y.
 †Comaskey, Al, M.A., Day Cl., Covina, California
 †Combee, Mrs. Ladre, B.A., Georgia Sch., Cave Spring, Georgia
 *†Combs, Mrs. Wilma, M.A.T., Day Cl., Simi, Calif.
 †Comcowich, Mrs. Jane, M.S., Day Cl., Ansonia, Conn.
 †Conboy, Mrs. Elaine, B.S., Presch. Hab. Ctr., Salem, Mass.
 *†Conde, Leonides B., B.S., Balto. Co. Sp. Ed., Baltimore, Md.
 †Condon, Mrs. Helene, M.A., (voc.), Marie H. Katzenbach Sch., West Trenton, N.J.
 *†Conen, Joyce, M.Ed. (Nursery dir.), Oral Sch., Montreal, Que., Can.
 Conkey, Harlan D., Ed.D., (grad. trng.), Ore. College, Monmouth, Ore.
 *†Conklin, Mrs. Cara, B.S. (supvr. tchr. prim.), Minn. Sch., Faribault, Minn.
 *Conklin, Mrs. Mabel, B.A., (voc.), Washington Sch., Vancouver, Wash.
 †Conley, Mrs. Charlotte H., N.C. Sch., Morganton, N.C.
 Conlon, Sara E., Ph.D. (consult.), Dept. of Educ., Tallahassee, Fla.
 Connell, Eileen, B.A., St. Mary's Sch., Buffalo, N.Y.
 *†Conner, Mrs. Florence, B.A., Ariz. Sch., Tucson, Arizona
 *†Conner, Karen K., M.A., (voc), Pa. Sch., Philadelphia, Pa.
 †Conner, Phyllis, M.A., Bell Sch., Chicago, Ill.
 †Conner, Mrs. Teresa, B.S., Horace Mann Sch., Roxbury, Mass.
 *Connolly, Thomas A., M.S., N.T.I.D., Rochester, N.Y.
 *†Connor, Leo, Ed.D. (supt.), Lexington Sch., Jackson Heights, N.Y.
 *†Connor, Mrs. Marcella, B.A., Nebr. Sch., Omaha, Nebraska
 *†Connors, Sr. Phyllis, M.S., St. Mary's Sch., Buffalo, N.Y.
 Conoley, Mrs. Cora, B.S., Texas Sch., Austin, Tex.
 Conover, Mrs. Elizabeth, B.S. Ed. (supvr.), Hrg. & Sp. Ctr., Columbus, Ohio
 *†Conti, Richard, M.S. (phy. ed.), N.Y. Sch., White Plains, N.Y.
 †Conway, Mrs. Eileen M., B.S., Diamond Hd. Sch., Honolulu, Hawaii
 †Conway, Mary, M.A., Jr. H.S. 47, New York, N.Y.
 †Conyers, Mrs. Mary M., A.B., Eastern N.C. Sch., Wilson, N.C.
 †Cook, Mrs. Beverly, B.S., Unified Sch. Dist., Riverside, Calif.
 Cook, Mrs. Dorothy, Newfoundland Sch., St. John's, Nfld., Canada
 †Cook, Gerald L. (voc.), N.M. Sch., Santa Fe, New Mexico

- Cook, Jim (voc.), Arkansas Sch., Little Rock, Ark.
†*Cook, Mrs. Laura M., B.A. (voc.), Florida Sch., St. Augustine, Fla.
†*Cook, Mrs. Lenore, Virginia School, Staunton, Va.
Cook, Mrs. Linda, B.Ed., Ont. Sch., Milton, Ont., Can.
†Cook, Patricia Ann, B.A., Day Cl., Bennettsville, S.C.
Cook, Mrs. Suzanne, B.S., Sunshine Cottage, San Antonio, Tex.
†Cooke, Richard, M.A., Bruce St. Sch., Newark, N.J.
†Cooke, Sybil D., B.A., N.M. Presch., Albuquerque, N. Mexico
†*Cooney, Clara O., A.B. (lib.), Rhode Island Sch., Providence, R.I.
†Cooney, James F., M.S. (phy. ed & acad.), Rhode Island Sch., Providence, R.I.
Cooper, Elise, M.Sc., (sp.), Day Cl., St. Petersburg, Fla.
†Cooper, Mrs. Essie M. (voc.), State Sch., Baton Rouge, La.
†*Cooper, Kay, B.S., Sp. & Hrg. Ctr., Charlotte, N.C.
Cooper, Raymond (voc.), Jericho Hill Sch., Vancouver, B.C. Can.
†Cooper, Mrs. Sharon, B.A., S.D. Sch., Sioux Falls, South Dakota
†Cope, Mrs. Jane, B.A., Marie H. Katzenbach Sch., W. Trenton, N.J.
†*Copeland, Mrs. Bernice, B.S., Day Cl., Spec. Sch. Dist., St. Louis, Mo.
†Copeland, Lillian, B.S., Mich. Sch., Flint, Michigan
Copeland, Mrs. Nancy, B.A., Day Cl., Austin, Tex.
†Copelen, Janet A., M.S., Kentucky Sch., Danville, Ky.
†Copenhaver, Mrs. Evelyn H., N.C. Sch., Morganton, N.C.
†*Copperud, Mrs. Damaris, M.A., Calif. Sch., Berkeley, Calif.
†*Corbett, Edward E., B.A. (voc.), La. St. Sch., Baton Rouge, La.
Corbett, Mrs. Harriet, B.A., Western Pennsylvania Sch., Pittsburgh, Pa.
†*Corbett, Mrs. Marcia, B.S., (voc.), La. St. Sch., Baton Rouge, La.
†Corbo, Anne, M.Ed., N.Y. Sch., White Plains, N.Y.
†Cordano, Waldo, B.A., (voc.), Wisc. Sch., Delavan, Wisc.
†Corder, Mrs. Louise, B.S., Illinois Sch., Jacksonville, Ill.
†*Cordes, Mrs. Janice D., M.S., Day Cl., Omaha, Nebraska
†*Coretti, Marie, B.S., W. Va. Sch., Romney, W. Va.
Corey, Elaine, B.A., Interprov. Sch., Amherst, Nova Scotia, Can.
Corey, Mrs. Lena, M.S., Ctr. for Handicap. Children, Billings, Mont.
†Corfield, Joan, M.A., Day Cl., Santa Ana, Calif.
†*Coriale, Rose L., M.S. (voc.), N.Y. St. Sch., Rome, N.Y.
Cormier, Louise, Inst. des Sourdes, Montreal, Que., Can.
Corn, Patricia, B.S., Am. Sch., W. Hartford, Conn.
Cornett, R. Orin, Ph.D., Gallaudet College, Washington, D.C.
†Cornwell, Mrs. Susan, B.S., Day Cl., Milwaukee, Wisc.
†Corriveau, Rejeanne, Sr., Inst. des Sourdes, Montreal, Que., Can.
†*Corson, Harvey J., M.S., Gallaudet College, Washington, D.C.
Corte, Angelo, M.F.A., Gallaudet College, Washington, D.C.
†*Cory, Winifred, M.A. Mackay Ctr., Montreal, Que., Can.
†*Casper, Charles, M.S., Day Cl., Berrien Springs, Mich.
Costello, Mrs. Collette M., B.S. (phy. ed.), N.Y. Sch., White Plains, N.Y.
†Costello, Mrs. Elaine, M.A., Pilot Sch., Dallas, Texas
†Costello, Sr. Frances, M.A., St. Francis de Sales Sch., Brooklyn, N.Y.
†Costello, Sr. Katherine, B.A., St. Francis de Sales Sch., Brooklyn, N.Y.
†*Costello, Sr. Maura, Ed.M., Cleary Sch., Ronkonkoma, N.Y.
†Costin, Mrs. Mary Ann, M.A., Davison Sch., Atlanta, Ga.
†Cote, Mrs. Monique, Inst. des Sourdes, Montreal, Que., Can.
Cottingham, Roslyn, Interprov. Sch., Amherst, Nova Scotia, Can.
†Cottrell, Mary Beth, B.S. Day Cl., Akron, Ohio
†Couch, Janice, B.S., Tenn. Sch., Knoxville, Tenn.
†Couillard, Bro. Jean-Guy, Inst. des Sourds, Charlesbourg, Que., Canada
†Couillard, Lise, Inst. des Sourdes, Charlesbourg, Que., Can.
†Coulsey, Robert E., B.A., R.I. Sch., Providence, Rhode Island
†Coupland, Howard (voc.), Calif. Sch., Berkeley, Calif.
Courtemanche, Marie, M.S., Lutheran Sch., Mill Neck, N.Y.
†Courtois, Mrs. Barbara, B.A., Day Cl., Lawndale, Calif.
Cousino, Mrs. Jean, B.S.Ed., Day Cl., Toledo, Ohio
Couthen, Albert, B.S. (phy. ed.), American Sch., W. Hartford, Conn.
†*Covell, Mrs. Mary, M.Ed., N.Y. Sch., White Plains, N.Y.
†Coviello, Mrs. Christine, B.A. (sp. thrpst.), Cleary Sch., Ronkonkoma, N.Y.
Covington, Virginia, M.A., Gallaudet Col., Washington, D.C.
†Cowan, Mrs. Inez, B.A., Tennessee School, Knoxville, Tenn.
Cowder, Wayne, B.A. (adm.), Medical Ctr., Flemington, N.J.

- †Cox, Mrs. Claudia, B.A., Day Cl., Fort Worth, Texas
 †Cox, Jack C., M.A., Ill. Sch., Jacksonville, Illinois
 *†Cox, John T. (voc.), Florida Sch., St. Augustine, Fla.
 †Cox, Marilyn, B.S., Day Cl., Fort Worth, Texas
 Cox, B. Patrick, M.S., Gallaudet College, Washington, D.C.
 Cox, Tamyra, B.S., Utah Sch. Extension, Ogden, Utah
 *Coyer, Mrs. Violet, B.A., Day Cl., Mesa, Arizona
 Coyne, Mrs. Betty J., B.A., Pa. Sch., Philadelphia, Pa.
 †Craft, Mrs. Emily, B.A., Day Cl., Tacoma, Wash.
 †Cragun, Calvin, M.S., (acad. & phy. ed.), Utah Sch., Ogden, Utah
 †Craig, Mrs. Hilda, Ontario Sch., Belleville, Ont., Canada
 †Craig, Mrs. Janet, M.A., Day Cl., Denver, Colo.
 *Craig, Sam B., M.A. Litt. D. (supt.), W. Pa. Sch., Pittsburgh, Pa.
 *Craig, William N., Ph.D., Tchr. Trng., U. of Pittsburgh, Pa.
 †Crain, Robert, M.A. (dept. chrman), Day Cl., Jackson, Mich.
 Crain, Sharon, B.S., Day Cl., Muncie, Ind.
 *Crammatte, Alan B., M.A., Gallaudet Coll., Washington, D.C.
 Cramp, Mrs. Carol M., A.A., W. Pa. Sch., Pittsburgh, Pa.
 *†Crane, Norman, M.A. (audio), N.Y. Sch., White Plains, N.Y.
 †Crane, Mrs. Shirley, B.A., Day Cl., Elgin, Illinois
 Crary, Margaret A., M.A., (chief), Rehab. Ctr., Mobile, Alabama
 *Craven, Mrs. Esther M., Pa. Sch., Philadelphia, Pa.
 *†Cravens, Mrs. Thelma H., B.A., Oklahoma Sch., Sulphur, Okla.
 †Creaghan, Mrs. Sidney, B.S., La. St. Sch., Baton Rouge, Louisiana
 Creamer, Mrs. Catherine, B.S., Day Cl., Beaumont, Tex.
 Creasey, Mrs. Carolyn, M.Ed., St. Joseph's Sch., Bronx, N.Y.
 †Creedon, Mrs. Mabel C., M.A., Diamond Hd. Sch., Honolulu, Hawaii
 †Cregg, Mrs. Bonnie, M.A. (sp.), Day Cl., Amarillo, Tex.
 †Crepeau, Monique, Sr., Inst. des Sourdes, Montreal, Que., Can.
 Crews, Karen, B.A., Day Cl., Fort Worth, Tex.
 Crichlow, Hazel (voc.), Florida Sch., St. Augustine, Fla.
 Crick, Wayne A., B.S., Tex. Sch., Austin, Texas
 †Crider, Woodie H. (voc.), Ga. Sch., Cave Spring, Ga.
 *†Crippin, Mrs. Madelyn, M.A., Day Cl., Pasadena, Calif.
 †Crist, Mrs. Nancy, B.S., Ohio Sch., Columbus, Ohio
 *†Crittenden, Mrs. Alice, B.S., Mich. Sch. for Blind, Lansing, Mich.
 †Croak, Marcie, B.S., Day Cl., Milwaukee, Wisc.
 Crocker, Mrs. Jamie, Day Sch., Wichita Falls, Texas
 *Crocker, Mrs. Nell H., B.A., S.C. Sch., Spartanburg, S.C.
 Crockett, Mrs. Carol, B.S., Colo. Sch., Colorado Springs, Colo.
 Crockett, Daniel, B.S., Colo. Sch., Colorado Springs, Colo.
 *Crockett, Muriel L., M.E.D., Clarke Sch., Northampton, Mass.
 Croft, Mrs. Betty, B.S., Virginia Sch., Staunton, Va.
 *Cromer, Mrs. Patricia, M.A. (hd. tchr.), Day Cl., Arlington, Va.
 Cromer, Mrs. Peggy, B.S., Day Cl., Fort Worth, Tex.
 Croneberg, Carl Gustaf, M.A., Gallaudet College, Washington, D.C.
 Cronin, Frances, M.Ed. (supt.), St. Joseph's Sch., Bronx, N.Y.
 *†Cronlund, Philip, B.S., (dean student) Am. Sch., W. Hartford, Conn.
 †Crookham, Mrs. Ramona, M.S., Ia. Sch., Council Bluffs, Ia.
 *Crookshank, Mrs. Joyce, B.A., Elim Christian Sch., Palos Heights, Ill.
 *Crosby, Mrs. Lilly (voc.), Virginia Sch., Staunton, Va.
 †Crosby, Mrs. Nancy, M.A. (aphasic), P.S. 158, New York, N.Y.
 †*Crosby, Yolande, B.S., Texas Sch., Austin, Texas
 Croskey, Mrs. Cheryl, M.A. (sp.), Presch. Nursery, Akron, Ohio
 *Crossett, Mrs. Sue O., Rochester Sch., Rochester, N.Y.
 †*Crossman, Agnes, M.A., California Sch., Berkeley, Calif.
 Crosson, Mrs. Carol, B.A. (voc.), W. Pa. Sch., Pittsburgh, Pa.
 †Croteau, Br. Jacques, Inst. des Sourds, Charlesbourg, Que., Can.
 †Crouch, Mrs. Jane, Day Cl., Fresno, California
 †Crouch, Linda, Jericho Hill Sch., Vancouver, B.C., Can.
 †Croughan, Mrs. Marjorie, M.S., Bennett Sch., Los Angeles, Calif.
 Crouse, John (voc.), Okla. Sch., Sulphur, Oklahoma
 *Crow, Arthur D. (voc.), Arkansas Sch., Little Rock, Ark.
 †Crow, Mrs. Bonnie, B.S., Regional Ctr. Excep. Child., Bakersfield, Calif.
 Crowe, Charles A., (voc.), Eastern N.C. Sch., Wilson, N.C.
 †Crowe, Elizabeth A., B.A., Wisc. Sch., Delavan, Wisc.
 Crowe, Mrs. Georganna B., B.S. (voc.), Eastern N.C. Sch., Wilson, N.C.

- *†Crowther, Mrs. Suzanne, M.D., Day Cl., Kent, Ohio
†Croy, Mrs. Helen, Day Sch., Tuxedo, Manitoba, Can
†Crump, Mrs. Jane, B.S., Day Cl., Grand Rapids, Mich.
*Crutchfield, Mrs. Bashie C., N.C. Sch., Morganton, N.C.
Crutchfield, Paul B. (voc.), N.C. School, Morganton, N.C.
†Cruttenden, Mrs. Mary E., B.S. (coord.), Day Cl., Orlando, Fla.
Csighy, Mrs. Sandor, Chinchuba Inst. Marrero, La.
†Cubert, Mrs. Catherine L., M.A., Day Cl., Santa Barbara, Calif.
†Cuddy, Catherine M., M.Ed., Horace Mann Sch., Roxbury, Mass.
†Cuengco, Mrs. Rosie, B.A., St. Joseph Sch., Oakland, Calif.
†Cuerrier, Marguerite, Sr., Inst. des Sourdes, Montreal, Que., Can.
*†Culberson, Mrs. Mildred, B.S., Day Cl., Gastonia, N.C.
*†Culbreath, Mrs. Cleo, M.Ed., Texas Sch., Austin, Texas
†Culhane, Mrs. Marie, M.A., Young Sch., Chicago, Ill.
Cullen, Mrs. Ellen, N.C. Sch., Morganton, N.C.
†Cullen, Mrs. Vera M., M.E., Perry Sch., Chicago, Ill.
*†Cullison, Mrs. Becky, B.S., Ind. Sch., Indianapolis, Ind.
†Culton, Paul M., B.S., Iowa School, Council Bluffs, Iowa
*†Cummings, Mrs. Dorothy, M.A., Harris Sp. Ed. Sch., Pinellas Park, Fla.
†Cummings, Mrs. Grace, M.A., Day Cl., Albany, N.Y.
Cunningham, Adrian D., M.A. (adm. asst.), Tex. Sch., Austin, Texas
Cunningham, Audrey, B.Ed., Interprov. Sch., Amherst, Nova Scotia, Can.
†Cunningham, Mrs. Emily A., A.B., Eastern N.C. Sch., Wilson, N.C.
Cunningham, Mrs. Patricia D., B.A., Texas Sch., Austin, Tex.
†Cupp, Mrs. Beverly A., B.A., Day Cl., Burlingame, Calif.
†Curado, Leonard, M.Ed. (voc.), Horace Mann Sch., Roxbury, Mass.
Curchin, Ames, B.A. (guid. counslr.), Rochester Sch., Rochester, N.Y.
†Curran, Gail, M.A. (aphasic), P.S. 158, New York, N.Y.
Curren, Margaret P., B.A., Jr. H.S. 47, New York, N.Y.
†Currey, Robert V., B.S., (voc.) Iowa Sch., Council Bluffs, Iowa
*†Currie, Mrs. A., B.A., Alberta Sch., Edmonton, Alberta, Canada
†Currie, F. H., B.A., Alberta Sch., Edmonton, Alberta, Can.
Curry, Barbara, B.A. (sp. thrpst.), Cleary Sch., Ronkonkoma, N.Y.
†Curry, Carol, B.A. Calif. Sch., Berkeley, Calif.
†Curry, Harold (voc.), Marie H. Katzenbach Sch., West Trenton, N.J.
†Curry, Mrs. Irma, B.S., Wisconsin School, Delavan, Wisc.
Curry, Mrs. Ruth, W. Pa. Sch., Pittsburgh, Pennsylvania
†Curry, Mrs. Sadie, B.S., Va. Sch., Hampton, Virginia
†Curtis, Mrs. Bettie A., B.A., Day Cl., Ventura, California
*†Curtis, Gary, M.S. (asst. ex. dir. & hdmstr.), Am. Sch., West Hartford, Conn.
*†Curtis, Marie, La. St. Sch., Baton Rouge, La.
Curtis, Robert (voc.) Arkansas Sch., Little Rock, Ark.
†Curtis, Robert E., B.A. (voc.), Marie H. Katzenbach Sch., W. Trenton, N.J.
*†Cusak, Margot, M.A., Lexington Sch., Jackson Heights, N.Y.
Cushing, Mrs. Susin Lee, B.S., Lutheran Sch., Mill Neck, N.Y.
†Cussen, Anne, Ed.M., Beverly Sch., Beverly, Mass.
*†Custer, Mrs. Carole J., M.S., Day Cl., Boulder, Colo.
Cutler, Mrs. Goldie, Friends Sch., Philadelphia, Pa.
†Cutler, Mrs. Lillian, B.S., (coord.) Day Cl., Lincolnwood, Ill.
*†Cutler, S. James, M.S. (dir.), St. Paul's Oral Sch., Richmond, Va.
Cwikowski, Mrs. Mary C., M.Ed., Clarke Sch., Northampton, Mass.
*†Czernicki, Edward, B.S. (voc.), Tenn. Sch., Knoxville, Tenn.
†Dacey, Edward L., Jr., M.A., N.Y. Sch., White Plains, N.Y.
Dagley, Jeanne M., Ont. Sch., Milton, Ont., Can.
†D'Agostino, Louise, B.S., Bruce St. Sch., Newark, N.J.
†D'Agostino, Mrs. Odette, B.S., La. St. Sch., Baton Rouge, La.
*†Dahl, Erna, B.A., Day Cl., Redondo Beach, Calif.
*†Dahlquist, Mrs. Doris, B.S., Wash. Sch., Vancouver, Wash.
*†Dahm, Mrs. John N., B.S., Day Cl., St. Paul, Minn.
Dailey, Linda, Baylor Univ., Waco, Tex.
Dain, Mrs. Janet (lib.), N.Y. State Sch., Rome, N.Y.
Daisey, Mrs. Martha M., B.S., Towson Elem. Sch., Baltimore, Md.
*†Dakin, Charles L., Jericho Hill School, Vancouver, B.C., Can.
Dale, Joan, B.Sc., Day Sch., Tuxedo, Manitoba, Canada
†Daley, Mrs. Lucile (voc.), Day Cl., Minneapolis, Minn.
†Dalmas, Vivian, A.B., Day Cl., Cary, North Carolina
Dalton, Mrs. Constance, B.S., Day Cl., Rockford, Ill.

- *Dalton, Margaret, M.A., Cleary Sch., Ronkonkoma, N.Y.
- Daly, Gerald James, M.A., Gallaudet College, Washington, D.C.
- Daly, Mrs. Karen, Day Cl., Minneapolis, Minn.
- *†D'Ambola, Mrs. Laura, M.A., W. & E. Martin Sch., Philadelphia, Pa.
- †*Damon, Mrs. Faith, M.S., Wash. Sch., Vancouver, Wash.
- Damphouse, Sr. Edithe, Inst. des Sourdes, Montreal, Que., Can.
- †Danahy, Nancy, M.E., Day Cl., Cincinnati, Ohio
- †Dancy, Mrs. Bessie, B.S., W. & E. Martin Sch., Philadelphia, Pa.
- †Dandeneau, Gerard P., A.B., R.I. Sch., Providence, Rhode Island
- Danforth, Mrs. Catherine, B.S., Day Cl., Bath, Maine
- Daniel, Clairanne, M.A., (supvr.), Listening Eyes Fdn., Columbus, Ga.
- Daniel, Mrs. Kathleen, B.S., Sp.Ed., St. Joseph's Sch., Bronx, N.Y.
- †Daniels, Mrs. Beatrice R., M.S., Day Cl., Chattanooga, Tenn.
- †*Daniels, Mrs. Margaret, M.S., Wash. Sch., Vancouver, Wash.
- Dann, Mrs. Kathy, B.A., Hrg. & Sp. Ctr., Albuquerque, N.M.
- *†DaPisa, Barbara, M.A., N.W. Sub. Spec. Ed., Arlington Heights, Ill.
- Darby, Albert, B.S., Amer. Sch., W. Hartford, Conn.
- †Dardas, Mrs. Kathryn D., B.S., (exec. dir.-tchr.) Tri-County Ctr., Bay City, Michigan
- *Dargay, Jeanne, M.S., St. Mary's Sch., Buffalo, N.Y.
- †Darling, Mrs. Dorothy E., Beverly Sch., Beverly, Mass.
- Darling, Myrna, Ont. Sch., Milton, Ont., Can.
- †Darnall, Mrs. Jane Marie, B.S. Sp. & Hrg. Ctr., Birmingham, Ala.
- Darnell, William, M.S., (psychol.), N.Y. State Sch., Rome, N.Y.
- Darrah, Mrs. Virginia W., B.S., Day Cl., Covina, Calif.
- *Darrow, Mrs. Maureen, M.Ed., Day Cl., Buena Park, Calif.
- *Das, Khogendra, M.S. (dir. deaf-blind), New York Inst. for Educ. of Blind, Bronx, N.Y.
- Das, Mrs. Shui Sin, B.A. (deaf-blind), N.Y., Inst. for Educ. of Blind, Bronx, N.Y.
- †Dattilo, Mrs. Mildred J., B.S., Marie H. Katzenbach Sch., West Trenton, N.J.
- Daubenspech, Kathie, B.A. (sp. thrpst.), Sp. & Hrg. Ctr., San Diego, Calif.
- †*Daugherty, Barbara, B.S., Day Cl., Louisville, Ky.
- †Daulton, Mrs. Dorothy, B.A., Ohio Sch., Columbus, Ohio
- †Davey, Mrs. Mary, B.S., Oral Sch., Montreal, Que., Can.
- *Davidowitz, David A., B.A., N.Y. Sch., White Plains, N.Y.
- †Davidsen, Mrs. Anita C., A.B., Clarke Sch., Northampton, Mass.
- †Davidson, Mrs. Ann G., Ontario Sch., Belleville, Ont. Canada
- *†Davidson, Earl L., M.S., Calif. Sch., Riverside, Calif.
- †Davis, Bertram, B.S., Day Cl., San Francisco, Calif.
- †Davis, Charles J., M.S. (supvr. & dir.), Day Cl., Arlington, Virginia
- *†Davis, Patricia, B.A., Wyoming Sch., Casper, Wyo.
- †*Davila, Robert, M.S., (supr. tchr. elem.), N.Y. Sch., White Plains, N.Y.
- *†Davis, Mrs. Alice, M.S. Day Cl., Anchorage, Alaska
- Davis, Alice J., Unified Sch., Long Beach, Calif.
- *†Davis, Alvin J., M.S., (ctr. dir.), Day Cl., Kalamazoo, Mich.
- *†Davis, Anne N., M.Ed., Virginia Sch., Staunton, Va.
- †Davis, Betty, B.A., Day Cl., Clarkston, Ga.
- *Davis, Bill, B.A., (voc. & acad.), Montana Sch., Great Falls, Mont.
- †Davis, Mrs. Bilye Jo., B.S., Pilot Sch., Dallas, Tex.
- †Davis, Bob, B.S., Georgia Sch., Cave Spring, Ga.
- *Davis, Cecil, B.A. (voc.), Miss. Sch., Jackson, Mississippi
- *†Davis, Clarence D., B.S. (voc. prin. & phy. ed.), Mo. Sch., Fulton, Missouri
- *†Davis, Dorothy, M.Ed. Gov. Baxter St. Sch., Portland, Me.
- †Davis, Mrs. Dorothy B., B.A., Day Cl., Seattle, Wash.
- †*Davis, Mrs. Erma D., B.S., (comm. coord.) N.Y. Sch., White Plains, N.Y.
- Davis, Errol R., M.A. (dir.-audio.), Day Cl., Toronto, Ont., Can.
- †Davis, Mrs. Eugenia, B.S., Pa. Sch., Philadelphia, Pa.
- Davis, Hallowell, M.D., Sc.D (dir. emeritus research), Central Inst., St. Louis, Missouri
- †Davis, Mrs. Helen W., Mo. Sch., Fulton, Missouri
- †Davis, Mrs. Jean (aud. trng.), Missouri Sch., Fulton, Missouri
- Davis, Mrs. Joan R., Rochester Sch., Rochester, N.Y.
- Davis, Julia M., Ph.D., Presch. Sp. & H. Clinic, U. of S. Miss., Hattiesburg, Miss.
- †Davis, Mrs. Karen, B.A., Minnesota Sch., Faribault, Minn.

- *†Davis, Mrs. Lois, B.S., Miss. Sch., Jackson, Mississippi
†Davis, Martha (supvr. prim.), Ala. Sch., Talladega, Alabama
*Davis, Mary, M.A., Perkins Sch., Watertown, Mass.
†Davis, Mrs. Mona, B.A., Ala. Sch., Talladega, Alabama
Davis, Nancy Hills, A.B., N.C. Sch., Morganton, N.C.
†Davis, R.D., B.S., Texas Sch., Austin, Tex.
†Davis, Richard O., M.A. (prin. adv. & intermed.), Mo. Sch., Fulton, Missouri
†Davis, Robinson (voc.), Mo. Sch., Fulton, Missouri
Davis, Mrs. Ruth P., Pa. Sch., Philadelphia, Pa.
*†Davis, Mrs. Sharon, M.C.D., U. of Okla. Med. Ctr., Oklahoma City, Okla.
†Davis, Mrs. Thelma, M.A., Day Cl., Mansfield, Ohio
Davis, Mrs. Tomasine, B.S., Texas Sch., Austin, Tex.
*†Davis, Vernon W., M.S., N.T.I.D., Rochester, N.Y.
†Davis, Mrs. Wilma, B.A., Ga. Sch., Cave Spring, Ga.
†Davitt, Francis J., M.A. Schurz H.S., Chicago, Ill.
†Davy, Mrs. Shirley, W. Va. Sch., Romney, W. Va.
Dawidowicz, Rosayle, B.F.A. (voc.), Am. Sch., W. Hartford, Conn.
†Dawson, Cynthia, B.S., Day Cl., Utica, Mich.
Dawson, Mrs. Elizabeth S., Eastern N.C. Sch., Wilson, N.C.
*†Dawson, Robert T., M.S. (prin./asst. supt.), Ind. Sch., Indianapolis, Ind.
†Day, Mrs. Catherine T., B.S., Tennessee Sch., Knoxville, Tenn.
†Day, Elizabeth Ann, Minn. School, Faribault, Minn.
†Day, Mrs. Matilda, B.S., A. G. Bell Sch., Cleveland, Ohio
†Dayton, Mrs. Karla K., B.A., St. Mary's Sch., Buffalo, N.Y.
†Dean, Mrs. Jeanette, B.A., Saskatchewan Sch., Saskatoon, Sask., Can.
Dean, Martha, B.A., Day Cl., Quincy, Mass.
*†Dean, Mrs. Mary F., B.A., Miss Sch., Jackson, Miss.
†Deane, Mrs. Mary Ann, M.Ed., Day Cl., Waltham, Mass.
*Deaton, Mrs. Ruth, B.S. (prin.-tchr.), Magnolia Sp. Sch., Jackson, Miss.
*†Debel, Joan, M.Ed., Calif. Sch., Berkeley, Calif.
*†DeBoer, Mrs. Joann, B.S., Day Sch., Detroit, Michigan
†DeCanio, Fred, B.S., Regional Ctr. Excep. Child, Bakersfield, Calif.
*†DeCecco, Mrs. Erna, M.S., Ind. Sch., Indianapolis, Ind.
*†Decherd, Mrs. Helen S., M.A. (instruc. supv.), Texas Sch., Austin, Tex.
Decker, Mrs. Elizabeth, Baer Sch., Baltimore, Md.
†Dedrick, Mrs. Ruth VanMale, M.A., Am. Sch., W. Hartford, Conn.
†Deering, Mrs. Pamela, Wisc. Sch., Delavan, Wisc.
†Deeter, Mrs. Elsie May, B.A., Day Cl., Costa Mesa, Calif.
†DeForest, Margaret, B.S., Day Cl., Constantine, Mich.
†Deoler, John M., M.Ed. (prin. voc.), Pa. Sch., Philadelphia, Pa.
deGuzman, Felicissima, B.S., Parkville Jr. H.S., Baltimore, Md.
†DeHart, Mrs. Sue Nelle, B.S., Day Cl., Wichita, Kans.
†DeHaven, J. Scott, M.Ed., Ind. Sch., Indianapolis, Ind.
*†Deitch, Mrs. Edith, B.S., Day Cl., Detroit, Michigan
DeJuliis, Rita, A.A., Western Pa. Sch., Pittsburgh, Pa.
*†DeJonghe, Mrs. Susan, M.Ed. (sp.), Ariz. Sch., Tucson, Arizona
Dekkers, Wilmina, M.A., Day Cl., Rock Valley, Iowa
Delagrave, Guy, B.A., Inst. des Sourds, Montreal, Que., Can.
*†Delahunt, John, B.Sc. (asst. prin.), Day Sch., Tuxedo, Manitoba, Can.
Delaney, Mrs. Eleanor, B.A., Day Cl., Dearborn, Mich.
*†Delaney, Sr. Mary, Ed.D. (supv. tchr.), St. Mary's Sch., Buffalo, N.Y.
DeLange, Mrs. Retta, Elim Christian Sch., Palos Heights, Ill.
Delany, John T., Ph.D., Gallaudet College, Washington, D.C.
†Delavan, David, M.A., Day Cl., Madison, Wisconsin
De La Vega, Marion, Cleary Sch., Ronkonkoma, N.Y.
Delcher, Mrs. Eden, Baer Sch., Baltimore, Md.
*†DeLeon, Elvira, M.S., Pa. Sch., Philadelphia, Pa.
†deLeon, Mrs. Mary, B.A., Day Cl., Fresno, California
*d'Elia, Mrs. Toshiko, M.A., N.Y. Sch., White Plains, N.Y.
Delisle, Carmen, Inst. des Sourds, Montreal, Que., Can.
†Dellenbach, Mrs. Jolene, M.E., Day Cl., La Crosse, Wisc.
*†DeLuca, Mrs. Marianne, B.S., Calif. Sch., Berkeley, Calif.
*†Delude, Mrs. Elizabeth C., B.S., Rhode Island Sch., Providence, R.I.
DelVecchio, Joann, B.S. (sp.), Rochester Sch., Rochester, N.Y.
*†Delzell, Nancy M., B.S., Pa. Sch., Philadelphia, Pa.
†Dement, Nyna Sue, M.S., Minn. Sch., Faribault, Minn.

- †Demeza, J.G., B.A., B.Paed Litt.D. (supt.), Ontario Sch., Belleville, Ont. Can.
- DeMicco, Mrs. Elaine, B.A. (asst. to audio.), St. Joseph's Sch., Bronx, N.Y.
- *†Demme, Mrs. Virginia, M.A., Wash. Sch., Vancouver, Wash.
- †Dempsey, Mrs. Katie (voc.), Ala. Sch., Talladega, Alabama
- †Dempsey, Mrs. Nancy, B.A., Day Cl., Louisville, Ky.
- †DeNardin, Mrs. Sally, M.Ed., Ind. Sch., Indianapolis, Ind.
- †Denight, Mrs. Charlotte, B.S., Illinois Sch., Jacksonville, Ill.
- Denis, Sr. Madeline, Inst. des Sourdes, Montreal, Que., Can.
- Denis, Pierrette, Sr., Inst. des Sourdes, Montreal, Que., Can.
- *†Denis, Taras, M.S., New York Sch., White Plains, N.Y.
- †Denman, Mrs. Marie, M.A., Presch. for Hrg. Imp., Seattle, Wash.
- †Denney, Laurie, B.S., Day Cl., Newark, Del.
- *†Dennis, Sharyl, B.A., Day Cl., Bloomfield Hills, Mich.
- †Dennis, Mrs. Roberta, B.S., Gallaudet Sch., St. Louis, Mo.
- *†Denno, Bruce, M.S., Day Cl., Bloomfield Hills, Mich.
- Denommée, Bro. Luc, Inst. des Sourds, Montreal, Que., Can.
- *†Dent, Mrs. Carolyn, M.A., Day Cl., Seattle, Wash.
- *†Dent, Jim, M.A., Day Cl., Seattle, Wash.
- *†Denton, Mrs. Carol, M.A., Indiana Sch., Indianapolis, Ind.
- *Denton, David, M., M.A. (supt.), Md. Sch., Frederick, Maryland
- *†Denton, Esta, M.A., Lexington Sch., Jackson Heights, N.Y.
- *†Denton, Robert, B.S. (voc.), Ind. Sch., Indianapolis, Ind.
- †Denzer, Mrs. Vera, M.A., P. S. 158, New York, N.Y.
- De Opsomer, Mrs. Marcia, Tri County Ctr., Bay City, Mich.
- De Paul, Mary Ann, B.A. (sp.), St. Joseph's Sch., Bronx, N.Y.
- Depompei, Mrs. Roberta, M.A. (sp.), Presch. Nursery, Akron, Ohio
- DeSantis, Anthony J., Pa. Sch., Philadelphia, Pa.
- Deschamps, Marguerite, Sr., Inst. des Sourdes, Montreal, Que., Can.
- †Deslauriers, Bro. Jacques, Inst. des Sourds, Charlesbourg, Que., Can.
- Desmarais, Mrs. Marjorie, B.S., Am. Sch., W. Hartford, Conn.
- *†DeSoto, Mrs. Eunice, M.A. (Resource), Day Cl., Tacoma, Wash.
- Desrochers, Sr. Germaine, Inst. des Sourdes, Montreal, Que., Can.
- Desrosier, Thomas, B.A. (voc.), American Sch., West Hartford, Conn.
- Desrosiers, Bro. Joseph, Inst. des Sourds, Montreal, Que., Can.
- Detmold, George, Ph.D. (dean), Gallaudet College, Washington, D.C.
- *†Detweiler, Mrs. Ada Belle, M.S. (prin. lower elem.), Iowa Sch., Council Bluffs, Iowa
- Deuel, Harold C., B.A., N.C. Sch., Morganton, N.C.
- Deuel, Mrs. Patricia, B.S. (lib.), N.C. Sch., Morganton, N.C.
- †Deuvel, Alfred, B.S. (phy. ed.), Ala. Sch., Talladega, Ala.
- †Devan, Mary, M.A., Day Cl., Denver, Colorado
- †Deveney, Mary F., M.A., Horace Mann Sch., Roxbury, Mass.
- †Dever, Mrs. Jane, B.S., Ala. Sch., Talladega, Alabama
- *Devereaux, Robert, M.A.T. (ath. dir.), Wash. Sch., Vancouver, Wash.
- *†Deville, Mrs. Gayle, B.S., La. St. Sch., Baton Rouge, La.
- †Devine, Norman, M.A. (prin. upper elem.), Iowa Sch., Council Bluffs, Ia.
- *†Devinney, Charles F., B.S. (supvr. audio-visual), Wash. Sch., Vancouver, Wash.
- *Devinney, Elizabeth, B.S., Washington Sch., Vancouver, Wash.
- DeVito, Rocco, B.S. (acad.-coach), Virginia Sch., Staunton, Va.
- †De Vold, Kenneth E., B.E., Crotched Mt. Sch., Greenfield, N.H.
- De Vore, Audrey D., M.A., Gallaudet Coll., Washington, D.C.
- *†DeVore, Margaret, B.A., Wyoming Sch., Casper, Wyoming
- *†DeWalt, Mrs. Patricia, B.S., Day Sch., Detroit, Mich.
- †Dev, James, M.A. (dean of boys, coach), Marie H. Katzenbach Sch., W. Trenton, N.J.
- Dhaiti, Gladisse, Inst. des Sourds, Montreal, Que., Can.
- †Dial, Helen T., M.A., Illinois Sch., Jackson, Ill.
- Diamond, Marshall, B.S., Jr. H.S. 47, New York, N.Y.
- †Diamond, Rudolph, M.A., Day Cl., Los Angeles, California
- *†Diarmid, Mrs. Loretta P., B.S., Oregon Sch., Salem, Ore.
- †Diaz, Martha B., B.A., N.M. Sch., Santa Fe, New Mexico
- *†Di Battista, Dominic, M.E., Mystic Oral Sch., Mystic, Conn.
- Di Besse, Edward J., B.S. (voc.), Mystic Oral Sch., Mystic, Conn.
- †Dibbern, Mrs. Jessie, B.A., Day Cl., Davenport, Iowa
- *Dickens, Mrs. Hattie M., A.B., N.C. Sch., Morganton, N.C.

- *†Dicker, Mrs. Eva B., B.S., Kansas Sch., Olathe, Kansas
- *Dickerson, Anne G., B.A., St. Paul's Oral Sch., Richmond, Va.
- †Dickerson, Mrs. Joan R., B.A., Day Sch., Spokane, Wash.
- Dickerson, Mrs. Vassar, Houston Ind. Sch. Dist., Houston, Tex.
- *Dickinson, Mrs. Mildred, Kans. Sch., Olathe, Kansas
- †Dickman, Mrs. Eileen, M.A. (guid.), Jr. H.S. 47, New York, N.Y.
- Dickson, Mrs. Alice, B.A., W. Pa. Sch., Pittsburgh, Pa.
- †Dickson, Gertrude, M.Ed., Marquette Sch., Chicago, Ill.
- †Dickson, Linda, B.A., Sp. Ed., Colo. St. College, Greeley, Colo.
- †Dickson, Linda K., B.A., Marlton Ave. Sch., Los Angeles, Calif.
- Dickson, Wesley, B.S. (voc.), W. Pa. Sch., Pittsburgh, Pennsylvania
- *DiCola, Mary Ann, B.S. (voc.), Kentucky Sch., Danville, Ky.
- *†Diebold, Mrs. Laura, B.A., Day Cl., Spec. Sch. Dist., St. Louis, Mo.
- *†Dieffenbaugh, Adelia, M.A., Pilot Sch., Dallas, Tex.
- †Diel, Mrs. Marilyn J., A.B., Day Cl., East St. Louis, Ill.
- Diener, Mrs. Jean, B.S., Day Cl., Costa Mesa, Calif.
- †Diestelhorst, Mrs. Ruth B., M.A., Day Cl., Miami, Fla.
- Dietrich, Mrs. Phyllis, B.S., Pa. Oral Sch., Scranton, Pa.
- *†Dillard, Connor (voc.), Ga. Sch., Cave Spring, Ga.
- Dillman, Robert L., B.A. (voc.), Tex. Sch., Austin, Texas
- *†Dillon, Mrs. Florence, B.S. (lib.), New Mexico Sch., Santa Fe, N.M.
- *†Dillon, Sharon, N.M. Sch., Santa Fe, New Mexico
- †Dillon, Thomas, M.A. L.H.D. (prin.), New Mexico Sch., Santa Fe, N.M.
- Dilts, Mrs. Sue, Day Cl., Marion, Ind.
- †DiMartino, Rafaella, B.S., Bruce St. Sch., Newark, N.J.
- *†DiNatale, Patrice, M.Ed., Horace Mann Sch., Roxbury, Mass.
- Dingledine, Wayne, B.S. (voc.), Virginia Sch., Staunton, Va.
- †Dinnesen, Peter, B.A., St. Rita Sch., Cincinnati, Ohio
- †Dionis, Mrs. Ilze, B.A., Day Cl., Los Angeles, Calif.
- Diorio, Maria, B.A. (sp.), St. Joseph's Sch., Bronx, N.Y.
- *Diot, Mrs. Virginia, M.A.T. (voc.), Wash. Sch., Vancouver, Wash.
- DiPietro, Loraine, B.A., Gallaudet College, Washington, D.C.
- †Dirst, Richard, M.A. (supv. tchr.), American Sch., W. Hartford, Conn.
- DiSanto, James (voc.), W. Pa. Sch., Pittsburgh, Pa.
- *†Dispenza, Herlena, A.B., La. St. Sch., Baton Rouge, La.
- †Ditmars, Mrs. Regina, R.N., Marie H. Katzenbach Sch., W. Trenton, N.J.
- Ditonto, Mrs. Florence, B.S., Day Cl., Redondo Beach, Calif.
- *†Dixon, Marguerite, B.A., W. Pa. Sch., Pittsburgh, Pennsylvania
- Dixon, Mrs. Mary T., B.A., State Sch., Baton Rouge, La.
- *†Djang, Mrs. Marie, M.S., Bennett Sch., Los Angeles, Calif.
- †Doak, Marsha, B.S., Day Sch., Columbus, Ohio
- *†Dobecki, Janet, B.A., Indiana Sch., Indianapolis, Ind.
- †Dobler, Mrs. Louise, B.S., Unified Sch. Dist., San Diego, Calif.
- †Doctor, Norman, M.A., P.S. 158, New York, N.Y.
- *Doctor, Powrie Vaux, Ph.D., Gallaudet College, Washington, D.C.
- Dodge, Philip, M.D. (research), Central Inst., St. Louis, Mo.
- †Dodson, Mrs. Audrey, M.A., Day Cl., San Luis Obispo, Calif.
- †Doehring, Mrs. Suzanne, B.A., Day Cl., San Antonio, Tex.
- Doerfler, Leo G., Ph.D. (dir.), University Sch. Med., Pittsburgh, Pa.
- †Doering, Mrs. Margaret, B.S., Day Cl., Madison, Wisc.
- †Doheny, Dolores B., M.S. (act. asst. prin.), Jr. H.S. 47, New York, N.Y.
- †Dolan, Mrs. Jane, B.S., Day Cl., Los Angeles, Calif.
- Dolley, Mrs. Julia, B.S., Day Cl., Gastonia, N.C.
- †Dolson, Maurine, B.A., Gough Sch., San Francisco, Calif.
- Domich, Harold, M.A., Gallaudet College, Washington, D.C.
- Donachie, Mrs. Lena, (lib.), Interprov. Sch., Amherst, Nova Scotia, Can.
- †Donahoo, Mrs. Julia, Ala. Sch., Talladega, Alabama
- †Donahoo, Mrs. Lois, Ala. Sch., Talladega, Alabama
- *†Donahue, Mrs. Marjorie, B.Ed., St. Timothy Day Cl., Chicago, Ill.
- †Donahue, Mrs. Tatiana, B.A., Lexington Sch., Jackson Heights, N.Y.
- †Donald, Marion, Day Cl., Toronto, Ont., Can.
- *Donald, Maureen, Jericho Hill Sch., Vancouver, B.C., Can.
- Donaldson, Mrs. Caroline F., B.A., Calif. Sch., Riverside, Calif.
- *†Donaldson, Mrs. Faye, M.C.D., U. of Okla. Med. Ctr., Okla. City, Okla.
- *†Donaldson, Mrs. Freeda, B.S., Utah Sch., Ogden, Utah
- *†Donaldson, Mrs. Mildred, B.A., Wash. Sch., Vancouver, Wash.
- *†Donaldson, Rita, M.A. (supvr.), U. of Kansas Med. Ctr., Kansas City, Kans.

- *†Don Aroma, Mrs. Geraldine, B.S., Am. Sch., W. Hartford, Conn.
- †Donelson, Mrs. Ruth, M.A., Mich. Sch., Flint, Michigan
- Donnelly, Charles, Central Inst., St. Louis, Mo.
- †Donnelly, Marguerite, B.S. (hd. tchr.), Day Cl., Waltham, Mass.
- †Donohoe, Mrs. Elizabeth Ann, Day Cl., Hackensack, N.J.
- *†Donovan, Mrs. Catherine T., M.A. (hrg. & sp. thrpst.), Day Cl., Endicott, N.Y.
- †Donovan, Mrs. Dorothy, B.A., Day Cl., Monroe, Conn.
- †Donovan, Kelly, B.A., Day Cl., Santa Fe Springs, Calif.
- Dooling, Robert, B.A. (research), Central Inst., St. Louis, Mo.
- Doran, Jayne, Ont. Sch., Milton, Ont., Can.
- *†Dorazio, Anna Marie, M.S., St. Mary's Sch., Buffalo, N.Y.
- Dorey, Mrs. Dorothy, Day Cl., Hamilton, Ont., Can.
- *†Dorrance, Mrs. Patricia, M.S., Day Cl., Simi, Calif.
- †Dorsey, Eugene Jr., B.S. (phy. ed.), Miss. Sch., Jackson, Miss.
- †Dorsey, Mary C., B.S., Pa. Sch., Philadelphia, Pa.
- Dorson, Linda, B.A., Sp. & Hrg. Ctr., Chattanooga, Tenn.
- Doscher, Mrs. Margaret, B.A., W. Pa. Sch., Pittsburgh, Pa.
- †Dossick, Johanna, M.A., P.S. 158, New York, N.Y.
- Doty, Don (rec. wkr.), Okla. Sch., Sulphur, Oklahoma
- *†Doucette, Neil J., B.S., La. St. Sch., Baton Rouge, La.
- Doucette, Reno (voc.), Am. Sch., W. Hartford, Conn.
- †Doucette, Mrs. Anna, La. St. Sch., Baton Rouge, La.
- *†Douglas, Albert, M.A. (supt.), Texas Sch., Austin, Texas
- Douglas, Jacqueline, B.S., S.C. Sch., Spartanburg, S.C.
- Douglass, Mrs. Doris, W. Pa. Sch., Pittsburgh, Pa.
- Dovey, Mrs. Mildred, B.S. (hd. tchr. voc.), W. Pa. Sch., Pittsburgh, Pa.
- *Dowd, Mrs. Helen, Indiana Sch., Indianapolis, Ind.
- *†Dowling, Michael V., M.S. (sp.), St. Mary's Sch., Buffalo, N.Y.
- *†Dowling, Patrick J., M.A. (prin.), S.C. Sch., Spartanburg, S.C.
- †Dowling, William E., B.A., Day Cl., Oakland, Calif.
- †Downer, Mary Jo, B.S. (sp. & hrg thrpst.), Mich. Sch., Flint, Mich.
- *†Downing, Nancy, B.A., Pilot Sch., Dallas, Texas.
- Doyle, Francis W. (chief), Div. of Special Schs. & Services, Sacramento, Calif.
- Doyle, Br. John, Inst. des Sourds, Montreal, Que., Canada
- †Doyle, Margaret, B.S. (voc.), Pa. Sch., Philadelphia, Pa.
- *†Dozier, Justin P., M.A., Bennett Sch., Los Angeles, Calif.
- †Drace, Barbara, Lexington Sch., Jackson Heights, N.Y.
- †Drackley, Bruce, B.S., Wisconsin Sch., Delevan, Wisc.
- †Driffin, Stanley, B.A. (vice-prin.), Day Cl., Toronto, Ont. Can.
- †Drainville, Sr. Therese, Inst. des Sourds, Charlesbourg, Que., Can.
- †Drake, Dennis, M.S. (voc. prin.), Iowa Sch., Council Bluffs, Ia.
- *†Drake, Mrs. Elsie, B.A., Miss. Sch., Jackson, Mississippi
- †Drake, Mrs. Nancy P., M.S. (audio), Rochester Sch., Rochester, N.Y.
- *Drake, Race, M.S., Virginia Sch., Staunton, Va.
- †Drake, Ruth Ann, M.Ed. (audio.), N.C. Sch., Morganton, N.C.
- *†Drake, Mrs. Sue K., B.A., Texas Sch., Austin, Texas
- †Draper, Mrs. Lois T., B.S. (voc.), Pa. Sch., Philadelphia, Pa.
- †Dray, Mrs. Gerry, B.E., Day Cl., Desert Garden, El Centro, Calif.
- Dreimanis, Mrs. H., Mackay Ctr., Montreal, Que., Can.
- †Drennan, Mrs. Nina, M.A., Day Cl., Imperial Beach, Calif.
- †Dresbach, Mrs. Connie, B.S., Iowa Sch., Council Bluffs, Ia.
- Drexler, Allan B., Ph.D. (exec. dir.), Sp. & Hrg. Ctr., Cincinnati, Ohio
- †Drexler, Mrs. Geraldine, M.A., Newark St. Coll. Presch., Union, N.J.
- *†Driscoll, Mrs. Inez H., M.Ed., Houston Ind. Sch. Dist., Houston, Tex.
- †Drnec, Karen, B.A., Day Cl., Homewood, Ill.
- †Drury, Mrs. Lee, B.S., Day Cl., Kalamazoo, Mich.
- *Dry, Edward, M.Ed., Lutheran Sch., Mill Neck, N.Y.
- †Drylie, Ronald L., B.S., Bucks Co. Schs., Levittown, Pa.
- *†DuBard, Etoile, Ph.D. (dir.-tchr.), Day Sch., Hattiesburg, Miss.
- †Dube, Eileen, M.A. (aphasic), P.S. 158, New York, N.Y.
- †DuBois, Nancy, B.A., Day Cl., Farmington, Mich.
- †DuBose, Albert J., M.A. (audio), Univ. Comm. Disorders, University, Miss.
- *†Duck, Dale D., B.A., Oklahoma Sch., Sulphur, Okla.
- †Dudovitz, Joseph, M.A., Day Cl., Minneapolis, Minn.

- †Duff, Judith, B.S., Indiana Sch., Indianapolis, Ind.
 *†Duffey, Mrs. Dorothy, M.E., Day Cl., Tampa, Florida
 *Duffin, Mrs. Sue, N.Y. State Sch., Rome, N.Y.
 †Duffy, Mrs. Gloria, M.A., P.S. 158, New York, N.Y.
 Dufner, Mrs. Lillian, Sunshine Cottage, San Antonio, Tex.
 †Dugas, Br. Hector T., Inst. des Sourds, Charlesbourg, Que., Can.
 *†Duick, Charles D., M.S., Wisconsin Sch., Delavan, Wisc.
 *†Duick, Mrs. Edra, M.S., Wisconsin Sch., Delavan, Wisc.
 †Dukes, Mrs. Edythe F., B.A., Tenn. Sch., Knoxville, Tenn.
 †Dula, Mrs. Dana, B.S., W. Sub. Assoc., Lyons, Ill.
 †Dulak, Robert, M.A., Bell Sch., Chicago, Ill.
 †Dulong, Fr. Lucien, B.A., B.Ped., (supt.), Inst. des Sourds, Charlesbourg, Que., Can.
 Dulude, Bro. Thomas (supvr.), Inst. des Sourds, Montreal, Que., Can.
 Dumay, Mrs. LaVerne, B.S., Day Cl., Lawndale, Calif.
 †Dumovich, Mary B., M.A., Unified Sch. Dist., San Diego, Calif.
 †Dumovich, Matt, M.Ed., Unified Sch. Dist., San Diego, Calif.
 Duncan, Mrs. Dorothy T., B.A., State Sch., Baton Rouge, La.
 †Duncan, Mrs. Patricia, M.A., Ill. Sch., Jacksonville, Ill.
 †Duncan, Patricia, M.A., Day Cl., Richmond, Calif.
 *Duncan, Mrs. Suzanne M., B.S., Pa. Sch., Philadelphia, Pa.
 *†Duncan, Mrs. Victoria, B.S., Day Cl., Moline, Ill.
 †Dunham, Mrs. Maude, B.S. (voc.), Wisc. Sch., Delevan, Wisconsin
 †Dunk, Frank, M.A., Mich. Sch., Flint, Michigan
 Dunlap, Mrs. Karen, B.A., Day Cl., Dearborn, Mich.
 *Dunn, Mrs. Marie, Am. Sch., W. Hartford, Conn.
 *†Dunn, Perl L., M.E. (supvr.), Day Cl., St. Paul, Minn.
 †*Dunning, Francis, M.Ed. (prin.), Diamond Hd. Sch., Honolulu, Hawaii
 †DuPont, Frances, B.S., Day Cl., Santa Fe Springs, Calif.
 †Duprez, Mrs. Daryl, M.A. (voc.), Marie H. Katzenbach Sch., W. Trenton, N.J.
 Durand, Georgette, Sr., Inst. des Sourdes, Montreal, Que., Can.
 Durant, Mrs. Edith F. (prin. & act. supt.), Mystic Oral Sch., Mystic, Conn.
 Durdach, Edward (voc.), Pa. Oral Sch., Scranton, Pennsylvania
 *Durice, Mrs. Constance, M.Ed., Rochester Sch., Rochester, N.Y.
 *Durham, Mrs. Katherine, A.B., Kentucky Sch., Danville, Ky.
 Durham, Mary L., B.A., South Carolina Sch., Spartanburg, S.C.
 †Durham, Mrs. Sibble (voc.), Kentucky Sch., Danville, Ky.
 †Durrani, Mrs. Sara, M.S., Gallaudet Sch., St. Louis, Mo.
 †Durschnitt, Minna, M.S., Jr. H.S. 47, New York, N.Y.
 †Durso, Mrs. Elizabeth, Bell Sch., Chicago, Ill.
 Dursteler, Mrs. Marie, (voc.), Utah Sch., Ogden, Utah
 †Dutton, Mrs. Delma W., B.A., Marlton Ave. Sch., Los Angeles, Calif.
 †Dutton, Houston (voc.), Alabama Sch., Talladega, Ala.
 *†Dworkin, Mrs. Sharon, B.S., Day Sch., Detroit, Mich.
 †Dwyer, Mrs. Jean (voc.), Ontario Sch., Milton, Ont., Can.
 *Dwyer, Lois, M.S., Am. Sch., W. Hartford, Conn.
 †Dyck, Mrs. Mildred, Saskatchewan Sch., Saskatoon, Sask., Can.
 Dye, Judy, B.S., S.C. Sch., Spartanburg, S.C.
 Dye, Lyn, B.A., S.C. Sch., Spartanburg, S. Carolina
 Dye, Patricia, B.S., Day Cl., Fort Worth, Tex.
 †Dyer, Mrs. Edithlyn, M.A., Day Sch., Dallas, Texas
 †Dyer, Lyana, B.A., Ohio Sch., Columbus, Ohio
 Dyl, Kenneth J., B.S., (voc.), St. Mary's Sch., Buffalo, N.Y.
 †Dziuba, Joanne, M.Ed., Mich. Sch., Flint, Michigan
 †*Dziurzynski, Stanley, B.S. (voc.), Tennessee Sch., Knoxville, Tenn.
 †Dzurick Russell (voc.), Missouri Sch., Fulton, Missouri
 †Dzurick, Mrs. Sarah, Missouri Sch., Fulton, Mo.
 †Eadie, Pamela, B.A., Ont. Sch., Milton, Ont., Can.
 *Eads, Mrs. Frances B. (voc.), Arkansas Sch., Little Rock, Ark.
 †Eagle, Mrs. Margaret, Ontario Sch., Belleville, Ont., Canada
 Early, Mrs. J., Day Cl., Hamilton, Ont., Can.
 †Easter, Mrs. Mary, M.S., Va. Sch., Hampton, Virginia
 †Easterday, Mrs. Mary, A.B., Day Cl., Carmichael, Calif.
 Eastman, Gilbert C., M.A., Gallaudet College, Washington, D.C.
 Eastwood, Cynthia, B.A., Day Cl., Hamilton, Ont., Can.
 †Eaton, Mrs. Marian, B.A., Day Cl., Los Angeles, Calif.
 †Ebelherr, Mrs. Janet, M.A., P.S. 158, New York, N.Y.

- Eberle, Kenneth R., A.B. (asst. dean student), Pa. Sch., Philadelphia, Pa.
 †Ehert, Janice M., M.A. (psychol.), Iowa Sch., Council Bluffs, Ia.
 Ebling, Mrs. Jean, Child. Hosp., Buffalo, N.Y.
 †Eckhart, Judith, B.S., Hrg. & Sp. Ctr., Seattle, Wash.
 †Eckman, Mrs. Judith, B.A., Day Cl., Green Bay, Wisc.
 *†Eckstein, Lenore B., B.S.Ed., Pennsylvania Sch., Philadelphia, Pa.
 *†Eckstein, William, B.S.E., Ark. Sch., Little Rock, Ark.
 *†Eddy, Mrs. Sandra, M.A., N.Y. St. Sch., Rome, N.Y.
 Edelin, Patricia, M.A., Gallaudet Col., Washington, D.C.
 †Edelson, Mrs. Soshona, B.S., Day Cl., Pontiac, Mich.
 *†Eder, Martha R., M.E., Rochester Sch., Rochester, N.Y.
 Ederr, Mrs. Judi, B.S., Balt. Co. Sp. Ed., Baltimore, Md.
 *†Edes, Mrs. Dorothy, B.A., Gov. Baxter St. Sch., Portland, Me.
 Edgar, Mrs. Selma (voc.), Gov. Baxter St. Sch., Portland, Me.
 †Edgcomb, Mrs. Gwen, M.A., Day Cl., Redding, Calif.
 Edmonds, Mrs. Patricia, Day Cl., Guelph, Ont., Can.
 *†Edmondson, Mrs. Hattie M., M.A., Gov. Morehead Sch., Raleigh, N.C.
 Edmondson, Mrs. Ruby Edwards, B.S., Texas Sch., Austin, Tex.
 †Edmunds, Henry C., M.A. (prin.), Tenn. Sch., Knoxville, Tenn.
 †Edmunds, Mrs. Josie, M.A., Tennessee Sch., Knoxville, Tenn.
 †Edwards, Bertha, M.A., Day Cl., Cincinnati, Ohio
 Edwards, Mrs. Betsey, Mystic Oral Sch., Mystic, Conn.
 †Edwards, Davis (voc.), Kentucky Sch., Danville, Ky.
 *Edwards, Diana, B.S., Gallaudet Coll., Washington, D.C.
 Edwards, Mrs. Iris, Day Cl., Hamilton, Ont., Can.
 *†Edwards, Robert M., M.S., N. Mexico Sch., Santa Fe, N.M.
 †Edwards, Ruth, M.Ed., Wisconsin Sch., Delavan, Wisc.
 *†Egbert, Mrs. Ethel H., M.E., Wash. Sch., Vancouver, Wash.
 Eguchi, Sanetomi, M.D. (research), Central Inst., St. Louis, Mo.
 *†Ehr, Willa Jean, B.S., Idaho Sch., Gooding, Idaho
 *†Ehrenberg, Mrs. Joan, M.A., Young Sch., Chicago, Ill.
 †Ehrke, Mrs. Myrna, M.A., Young Sch., Chicago, Ill.
 *Ehrman, Mrs. Jeanette, M.Ed., W. Pa. Sch., Pittsburgh, Pa.
 Eichelberger, Nancy, M.A., Hrg. & Sp. Ctr., Cleveland, Ohio
 Eichenlaub, Marynell, B.S., Pa. Sch., Philadelphia, Pa.
 Eidinger, Mrs. Linda, W. Pa. Sch., Pittsburgh, Pa.
 Eidinger, Mrs. Mildred, W. Pa. Sch., Pittsburgh, Pa.
 Eidson, Mary Evon, Houston Sch., Houston, Tex.
 †*Eisenberg, Roslyn E., M.Ed., New Mexico Sch., Santa Fe, N.M.
 Eitenmiller, Mrs. Anna Marie, B.S., Day Cl., Morton, Ill.
 †Ek, Carl, M.E., W. Sub. Assoc., Lyons, Ill.
 †Eklof, Mrs. Iva, M.S., Day Cl., Madison, Wisc.
 *†Ekstrom, Mrs. Faith, M.S. (dir. of ed.), Day Cl., Tiffin, Ohio
 †Elanis, Peter, M.Ed., Harrison H.S., Chicago, Ill.
 Eldred, Ena, Day Sch., Tuxedo, Manitoba, Canada
 Eldredge, Donald H., M.D. (research), Central Inst., St. Louis, Mo.
 †Eley, Mrs. Kathleen, B.S., Day Cl., Pontiac, Mich.
 *†Ella, Mrs. Doreen K., M.A., Rehab. Ctr., New Haven, Conn.
 *†Elkin, Mrs. Gertrude, M.S., Eastern N.C. Sch., Wilson, N.C.
 Elkins, Donna, B.A., Fla. Sch., St. Augustine, Fla.
 †Elkins, Mrs. Suzanne, B.A., Day Cl., San Bruno, Calif.
 *†Ellen, Sr. M., O.S.F., M.E., St. John's Sch., Milwaukee, Wisc.
 *†Ellen Marie, Sr., C.A.G.S. (aphasic), Boston Sch., Randolph, Mass.
 †Ellen, Sheila, B.Ed., Day Cl., Toronto, Ont., Can.
 †Ellenberg, Tina, B.A., Day Cl., Millburn, N.J.
 Ellinger, Mrs. Kristine, B.A., Va. Sch., Staunton, Virginia
 †Ellingson, Mrs. Charlotte, B.E., Day Cl., Milwaukee, Wisc.
 Elliot, Mrs. Marianne, Ont. Sch., Milton, Ont., Can.
 Elliott, Mrs. Lois, Ph.D. (research), Central Inst., St. Louis, Mo.
 †Elliott, Judy, B.S. (sp. thrpst.), Okla. Sch., Sulphur, Oklahoma
 †*Elliott, Mrs. Shirley, B.S., Utah Sch. Extension, Salt Lake City, Utah
 †Elliott, Woodrow W., M.A., LL.D. (pres.), Ala. Sch., Talladega, Ala.
 †Ellis, Mrs. Betty, M.A., Hrg. & Sp. Ctr., Louisville, Ky.
 *†Ellis, Charles A. (voc.), S.D. Sch., Sioux Falls, South Dakota
 Ellis, Mrs. Elizabeth, B.S., Cerebral Palsy Clin., Syracuse, N.Y.
 *†Ellis, Evan J. (voc.), Calif. Sch., Riverside, California
 Ellis, Mrs. Rebecca, B.A., Montana Sch., Great Falls, Mont.

- †Ellis, Mrs. Virginia, B.S., Marie H. Katzenbach Sch., West Trenton, N.J.
 †Ellison, Clair, A.B. (tchr-audio.), Day Cl., Denver, Colo.
 †Ellsworth, Darrell, B.A., Day Cl., Louisville, Kentucky
 †Ellsworth, Mary E., B.A., Md. Sch., Frederick, Maryland
 †Elrod, Mrs. Helen, M.A. (lib.), Ark. Sch., Little Rock, Ark.
 *Elstad, Leonard M., M.A., LL.D. (president), Gallaudet College, Washington, D.C.
 *†Elting, Mrs. Julia T., B.A., New York Sch., White Plains, N.Y.
 *†Elwood, Arlo, B.S. (voc.), Utah Sch., Ogden, Utah
 Elwood, Judith E., Ont. Sch., Milton, Ont., Can.
 *Ely, Mrs. Mildred Smith, American Sch., W. Hartford, Conn.
 *†Embrey, Roberta, M.S. (dir.), Jr. League Presch., Tulsa, Okla.
 *Embry, Joan, A.B., Fla. Sch., St. Augustine, Fla.
 †Embry, John, B.S. (voc.), Ala. St. Sch., Talladega, Ala.
 †*Emerick, Aletha, B.A. (phy. ed.), Calif. Sch., Riverside, Calif.
 †*Emerick, Mrs. Ruth, B.S., Iowa Sch., Council Bluffs, Ia.
 Emery, Mrs. Karen, M.A., Day Cl., Porterville, Calif.
 *†Emildes, Sr. M., S.C.C., M.Ed. (hd. tchr.), St. Timothy Day Cl., Chicago, Ill.
 Emrolino, Mrs. Virginia (deaf-blind), N.Y. Inst. for Educ. of Blind, Bronx, N.Y.
 †Eng, Mrs. Miriam E., M.A., Day Cl., Tacoma, Wash.
 Engebretson, Maynard, M.S. (research), Central Inst., St. Louis, Mo.
 Engel, Mrs. Sarah, M.S., Trumbull Co. Hrg. Soc., Warren, Ohio
 Engert, Bradley E., M.A. (social wrkr.), Ill. Sch., Jacksonville, Ill.
 †Engle, Mrs. Janet A., A.B., Ill. Sch., Jacksonville, Ill.
 *†English, Millard, M.A. (supv. tchr.), W. Va. Sch., Romney, W. Va.
 *†Enola, John, M.Ed., Austine Sch., Brattleboro, Vt.
 †Enos, Mrs. Claudia, B.S., Day Cl., San Jose, Calif.
 †Enright, Mary T., Ont. Sch., Belleville, Ont., Can.
 *†Enroth, Mrs. Martha, M.Ed., Day Cl., Amarillo, Tex.
 †Ensley, Mrs. Anne, B.A., Day Cl., Akron, Ohio
 Enterlin, Joanne, Cleary Sch., Ronkonkoma, N.Y.
 †Entwhistle, Patricia, M.A. (aphasic), P.S. 158, New York, N.Y.
 Enyart, Mary Fern (voc.), Idaho Sch., Gooding, Idaho
 *†Epler, Robert, M.A., Day Cl., Evanston, Ill.
 †Epling, Mrs. Elaine H., B.S., Day Cl., Sacramento, Calif.
 *Epperson, Virgil W., B.A. Litt.D. (supt.), Washington Sch., Vancouver, Wash.
 †Eppich, Cynthia, B.S., A. G. Bell Sch., Cleveland, Ohio
 †Eppler, Mrs. Ellen, Excp. Child. Ctr., Erie, Pa.
 *†Epps, Mrs. Margaret G., M.A. (supvr-instr.), Va. St. Sch., Hampton, Va.
 *†Epstein, Gerald, M.A., Day Cl., Covina, California
 †Epstein, Lucille, B.S., Day Cl., Miami, Fla.
 †Epstein, Mrs. Toby, M.S., Baer Sch., Baltimore, Md.
 *†Erickson, Delbert L., M.A., Neb. Sch., Omaha, Neb.
 Erickson, Mrs. Helen, B.S., Day Cl., Jackson, Mich.
 *†Erickson, Mrs. Marilyn, M.A., Day Cl., Minneapolis, Minn.
 †Erickson, Mrs. Mary J., B.S., Day Cl., St. Paul, Minn.
 *Erlandson, Delores, B.S. (voc. & lib.), Ariz. Sch., Tucson, Arizona
 *†Ermovick, Dorothy A., M.S., Day Cl., Glen Burnie, Md.
 †Ernst, Mrs. Marian, M.A. (audio.) Denver Hosp. Denver, Colo.
 †*Ervin, Mrs. Jean N., B.A., Day Cl., Arlington, Va.
 †Erwin, Mary Janet, M.S., Atlanta Sp. Sch., Atlanta, Ga.
 *†Esche, Mrs. Jeanne, M.S., Mich. Sch. for Blind, Lansing, Mich.
 †Esford, Mrs. Sandra, Ont. Sch., Belleville, Ont., Can.
 †Espeland, Mrs. Victoria, B.E., N.W. Sub. Spec. Ed., Arlington Heights, Ill.
 Espey, Barbara, B.A., Am. Sch., W. Hartford, Conn.
 Ess, Mrs. Jacqueline, M.A., Day Cl., Spec. Sch. Dist., St. Louis, Mo.
 †Essenmacher, David E., A.B., Day Cl., Lancaster, Calif.
 *†Esterline, Albert C., B.S. (prin.), Minn. Sch., Faribault, Minn.
 †Esterline, Lucille, B.S., Minn. Sch., Faribault, Minn.
 †Estes, Mrs. Linda, B.A., La. St. Sch., Baton Rouge, Louisiana
 Estok, Gretchen B., Unif. Sch. Dist., Long Beach, Calif.
 †Etherington, James, (asst. supv. tchr.), Ontario Sch., Milton, Ont., Canada
 †Ettan, Henry, M.E., Day Cl., St. Paul, Minn.
 *†Eubanks, Mrs. Mary Ann, B.A., Day Cl., San Antonio, Tex.

- *Evans, Mrs. Elizabeth B., M.A. (act. prin.), Pa. Sch., Philadelphia, Pennsylvania
- *†Evans, Elva E., M.A. (asst. prin.) Eastern N.C. Sch., Wilson, N.C.
- †Evans, Mrs. Gloria, B.A., Day Cl., Santa Maria, Calif.
- †Evans, Mrs. Helen, B.S., Day Cl., Oshkosh, Wisc.
- †Evans, Joy, B.A., Day Cl., Alhambra, Calif.
- Evans, Mrs. Judith F., M.A., N.Y. Sch., White Plains, N.Y.
- †Evans, Larry D., B.A., Texas Sch., Austin, Texas
- †Evans, Mrs. Lillian, M.A., Day Cl., Los Angeles, Calif.
- *Evans, Mrs. Louise, BFA, Ind. Sch., Indianapolis, Ind.
- †Evans, Margaret, M.A., Unif. Sch. Dist., Long Beach, Calif.
- †Evans, Patricia, M.A., Calif. Sch., Berkeley, Calif.
- †Evans, Phelps, M.A., Kentucky Sch., Danville, Ky.
- *Evans, Mrs. Ruth, W. Pa. Sch., Pittsburgh, Pennsylvania
- †Evans, Mrs. Sue, B.S., Kentucky Sch., Danville, Ky.
- †Everett, Mrs. Sue W., A.B., W. Va. Sch., Romney, W. Va.
- *†Everhart, Bonnie, M.A., N.W. Sub. Spec. Ed., Arlington Heights, Ill.
- †Ewald, Carla, B.S., Unified Sch. Dist., Richmond, Calif.
- †Eylers, Elizabeth, B.A. (ed. consult.), Marie H. Katzenbach Sch., W. Trenton, N.J.
- †Ezan, Jo Anne, B.S., W. Sub. Assoc., Lyons, Ill.
- †Fader, Judith, Ont. Sch., Belleville, Ont., Can.
- †Fagan, Mrs. Ernestine, B.S. in L.S. (lib.), Colorado Sch., Colorado Springs, Colo.
- †Fagin, Michael, B.A., Day Cl., Minneapolis, Minn.
- *†Fahey, Mrs. Joan, B.S., California Sch., Riverside, Calif.
- †Fahle, Mrs. Betty, B.S., Day Cl., Warren, Mich.
- Faier, Marcia, B.S., Central Inst., St. Louis, Mo.
- †Fair, Mrs. Ellen J., B.S., Ind. Sch., Indianapolis, Ind.
- *†Fair, William L., M.A. (dean), Ind. Sch., Indianapolis, Ind.
- †Fajgier, Anne Marie, B.A., Marie H. Katzenbach Sch., W. Trenton, N.J.
- Falberg, Roger, M.A. (psychol.), Greater Hrg. & Sp. Ctr., Kansas City, Mo.
- †Fankhauser, Marcia, M.A., Day Cl., Seattle, Wash.
- Fant, Mrs. Christine C., B.S., Texas Sch., Austin, Tex.
- †Farb, Mrs. Anita, M.A., Day Cl., Spec. Sch. Dist., St. Louis, Mo.
- *†Fargnoli, Mrs. Joan, M.A., N.Y. St. Sch., Rome, N.Y.
- †Farman, J. Jay, M.Ed. (supt.), N.Y. State Sch., Rome, N.Y.
- †Farmer, Mrs. Betty, B.S., Day Cl., Moline, Ill.
- *Farmer, Mrs. Mary Frances H., M.Ed., Houston Ind. Sch. Dist., Houston, Tex.
- Farrar, Mrs. Pam, B.A., Houston Ind. Sch. Dist., Houston, Tex.
- Farrell, Joan, M.S., Gallaudet College, Washington, D.C.
- †Farrell, Joan E., M.S., Jr. H.S. 47, New York, N.Y.
- *†Farrell, Wayne V., M.S., Mystic Oral Sch., Mystic, Conn.
- *†Farrin, Salli, M.A., Lexington Sch., Jackson Heights, N.Y.
- †Fass, Mrs. Esther, M.Ed., Horace Mann Sch., Roxbury, Mass.
- †Faulkner, Nancy E., Ont. Sch., Belleville, Ont., Can.
- *†Fauth, Mrs. Bette, M.A., Day Cl., San Bernardino, Calif.
- †Fauth, Edith, B.A., N.M. Sch., Santa Fe, New Mexico
- *†Fauth, Warren, M.A. (acad. & dir. activities), Calif. Sch., Riverside, Calif.
- †Fawcett, Mrs. Marilyn, B.S., Day Cl., Euclid, Ohio
- †Fazek, Karen, B.S., Day Cl., Orange, Calif.
- *†Fazio, Carol Ann, B.S., Day Cl., Arlington, Va.
- Feather, Margaret, M.A., Gallaudet College, Washington, D.C.
- †Feathers, Carole, B.S. (phy. ed.), Horace Mann Sch., Roxbury, Mass.
- †Feder, Mrs. Fern, M.A., Day Cl., Glenview, Ill.
- †Fedorchak, John, B.S. (phy. ed.), Marie H. Katzenbach Sch., West Trenton, N.J.
- Fec, Janice, Ont. Sch., Milton, Ont., Can.
- Feeney, Martin T., B.S., Tex. Sch., Austin, Texas
- †Fehr, Mrs. Jean Ann, BSE, Day Cl., Cincinnati, Ohio
- Feinstein, Mrs. Roma, Mackay Ctr., Montreal, Que., Can.
- †Feko, Barbara, B.S., Day Cl., Berrien Springs, Mich.
- *†Felder, Mrs. Blanche B., M.S., State Sch., Baton Rouge, La.
- †Feldman, Albert, B.S., Jr. H.S. 47, New York, N.Y.
- †Feldman, Larry, M.A. (aphasic), P.S. 158, New York, N.Y.
- *†Feldman, Mrs. Lois, M.S., Hebrew Inst., Brooklyn, N.Y.

- †*Feller, Edward, B.S., Illinois Sch., Jacksonville, Ill.
 Feltham, Mrs. Thelma, Newfoundland Sch., St. John's, Nfld., Can.
 †*Fenison, Joe, B.A., Wash. Sch., Vancouver, Wash.
 †*Fendrich, Dick, B.S., Day Cl., Glen Burnie, Md.
 Fenholt, Mrs. Janet, B.M., Bell Sch., Columbus, Ohio
 *Fennema, Donna, B.S., Elim Christian Sch., Palos Heights, Ill.
 †Fenton, Kate, B.S. (fld. rep.), Utah Sch., Ogden, Utah
 †Fenton, Mrs. Marion, B.S., Day Cl., W. Hartford, Conn.
 †Fenton, Mrs. Pauline Strasen, B.S., Lutheran Sch., Detroit, Mich.
 Ferenchak, Mrs. Marie, B.S., Rochester Sch., Rochester, N.Y.
 *Ferguson, Stanley (voc.), Kansas Sch., Olathe, Kan.
 †*Ferguson, Bonnie, M.Ed., Calif. Sch., Berkeley, Calif.
 †Ferguson, Frances, B.S., Kennedy Day Cl., Dayton, Ohio
 †*Fergusson, Sandra, B.S.E., Florida Sch., St. Augustine, Fla.
 Fernandez, Mrs. Barbara, B.S., Bruce St. Sch., Newark, N.J.
 †Fernsler, Mrs. Beulah M., B.S., Day Cl., Lansing, Mich.
 †*Ferris, Mrs. Margaret, B.S., Day Cl., Oshkosh, Wis.
 †Ferry, Lenore T., M.Ed., W & E Martin Sch., Philadelphia, Pa.
 †Ferson, Mrs. Mary, Litt.M., Day Cl., Pittsburgh, Pa.
 †Fertitta, Sharyn, Houston Ind. Sch. Dist., Houston, Tex.
 Ferullo, Robert J., Ed.M., Ed.D. (dir.), Day Cl., Lowell, Mass.
 †Ferrari, Carol M., B.S., Day Cl., Hammond, Ind.
 *Fessant, John M., M.Ed. (supvr. voc.), Oregon Sch., Salem, Ore.
 Fest, Paul E. (voc.), Wash. Sch., Vancouver, Wash.
 †Fetrow, Richard, B.S., Iowa Sch., Council Bluffs, Ia.
 Fetter, Mrs. Karen, B.A., Day Cl., Dearborn, Mich.
 †*Feulner, Sr. Joanne, M.A., St. Francis de Sales Sch., Brooklyn, N.Y.
 †*Fewell, Mrs. Gene M., B.S., Indiana Sch., Indianapolis, Ind.
 †*Fewell, Mrs. Jane, M.A., Ind. Sch., Indianapolis, Ind.
 †*Fewell, Russell T., M.S., Indiana Sch., Indianapolis, Ind.
 †Fewell, Windell, M.S., Ind. Sch., Indianapolis, Ind.
 †Field, Mrs. Natalie, B.S., Day Cl., Lakewood, Colo.
 †Field, Mrs. Thelma, M.Ed., Houston Ind. Sch. Dist., Houston, Tex.
 †Fields, Mrs. Marguerite, B.S., N.Y. Sch., White Plains, N.Y.
 *Fike, Mrs. Elsie, S.C. Sch., Spartanburg, S.C.
 †*File, Mrs. Hazel R., M.A., Ill. Sch., Jacksonville, Illinois
 Fillmore, George William (voc.), Interprov. Sch., Amherst, Nova Scotia, Can.
 †Finch, George Letcher, B.A., Texas Sch., Austin, Texas
 †Finch, Mrs. Susan, B.A., Jericho Hill Sch., Vancouver, B.C., Can.
 †*Fincher, Mrs. Mabel, B.S., Georgia Sch., Cave Spring, Ga.
 Findlay, Glen (voc.), Ont. Sch., Milton, Ont., Can.
 Fine, Mrs. Betty (rec. wkr.), Okla. Sch., Sulphur, Oklahoma
 †Fink, Mrs. Ann, B.S., Day Cl., Euclid, Ohio
 †Finkbiner, Mrs. Joy, M.A., Day Cl., Seattle, Wash.
 Finke, Arlen, B.S., Lutheran Sch., Mill Neck, N.Y.
 Finke, Mrs. Rita, B.A., Lutheran Sch., Mill Neck, N.Y.
 Finkelstein, Mrs. Cheryl, B.S., Central Inst., St. Louis, Mo.
 Finn, Sr. Joan Mary, B.A., Day Cl., Westbury, N.Y.
 †*Finnegan, Joseph P., M.E., Mystic Oral Sch., Mystic, Conn.
 †*Finnestad, Harvey, B.A., Wisc. Sch., Delavan, Wisc.
 †Finney, Mrs. Rebecca, B.A., Day Cl., Nashville, Tenn.
 †*Firebaugh, Mrs. Barbara, M.Ed., Portsmouth Rehab. Ctr., Portsmouth, N.H.
 Firkus, Mrs. Alice, B.A., Day Cl., Stevens Point, Wisc.
 Fisch, Mrs. JoAnn, W. Pa. Sch., Pittsburgh, Pa.
 †*Fischback, Mrs. Ruth, M.C.D., Day Cl., Lakewood, Colorado
 †*Fischer, Mrs. Alice, M.S., Hebrew Inst., Brooklyn, N.Y.
 †Fischer, Mrs. Dorothy, B.A., Day Cl., San Rafael, Calif.
 †Fischer, Mrs. Frances, M.A., Day Cl., Denver, Colo.
 †Fischer, Mrs. Martha, B.S., Day Cl., Minneapolis, Minn.
 Fisko, Sr. M. Giovanna, M.A. (dir. & tchr.), Chinchuba Inst., Marrero, La.
 †*Fisher, Dianne, M.A., Day Cl., Dallas, Texas
 †*Fisher, Mrs. Gwen, M.E. (hd. tchr.), Day Cl., Duluth, Minn.
 †Fisher, Mrs. Jill Barufkin, B.S., Pa. Sch., Phila., Pa.
 †*Fisher, Mrs. Lillian, Day Cl., Tacoma, Washington
 †*Fisher, Mary Jane, B.S., Ind. Sch., Indianapolis, Ind.

- †Fisher, Mrs. Pat, B.S., Ark. Sch., Little Rock, Ark.
†Fisher, Russell E. (voc.), Interprov. Sch., Amherst, Nova Scotia, Can.
†Fisher, Sandy, B.S., W. Sub. Assoc., Lyons, Ill.
Fisher, Steven, B.S., Day Cl., Minneapolis, Minn.
*†Fishler, Mrs. Nadine L., B.A., Calif. Sch., Riverside, California
*†Fishler, Thomas G., B.A., Calif. Sch., Riverside, California
Fitz-Gerald, E. Maxwell, B.A., Eastern N.C. Sch., Wilson, N.C.
Fitzgerald, Rita (deaf-blind), N.Y. Inst. for Educ. of Blind, Bronx, N.Y.
Fitzgerald, William, Ph.D. (psychol.), Portsmouth Rehab. Ctr., Portsmouth, N.H.
Fitzpatrick, Br. John, Inst. des Sourds, Montreal, Que., Can.
†Flanagan, Carl W., M.S. (dir. phy. ed.), W. Va. Sch., Romney, W. Va.
†Flanagan, Mrs. Senath, A.B., W. Va. Sch., Romney, W. Va.
†Flanigan, Mrs. Elizabeth, B.A., Ohio Sch., Columbus, Ohio
†Flaugher, Mrs. Lois, M.A., Day Cl., Mansfield, Ohio
Fleischer, Lawrence, B.A., Gallaudet College, Washington, D.C.
Fleming, Elizabeth, B.S., Utah Sch., Ogden, Utah
†Fleming, Mrs. Margaret, B.A., Day Cl., San Rafael, Calif.
Fleming, Mrs. Nettie, (supr. tchr.), Fla. Sch., St. Augustine, Florida
*†Fleming, Robert (voc.), Oklahoma Sch., Sulphur, Oklahoma
†Fletcher, Douglas C., B.A., Day Cl., Oakland, Calif.
†Fletcher, Robert W., M.F.A. (dir. voc.), Utah Sch., Ogden, Utah
*†Fletchinger, Sr. M. Therese, M.A. (presch. dir. & tchr.), Chinchuba Inst., Marrero, La.
*Flidr, Monika, M.A., St. Joseph's Sch., Bronx, N.Y.
†Flood, James T., M.A., Litt.D., Ohio Sch., Columbus, Ohio
†Flood, Mrs. Kathryn, B.S. (voc.), Ohio Sch., Columbus, Ohio
Florence, Sr., M.A., St. Joseph Inst., University City, Mo.
Florop, Mrs. Pearl B., Mystic Oral Sch., Mystic, Conn.
†Flower, Mrs. Barbara, B.S., Tenn. Sch., Knoxville, Tenn.
*Flower, Linda, B.S., Fla. Sch., St. Augustine, Fla.
†Flower, Warren A., M.A. (supv. prin.), Tennessee Sch., Knoxville, Tenn.
†Floyd, Mrs. Alyce W., A.B., Day Cl., Olanta, S.C.
†Floyd, Mrs. Margaret H., B.A., New Mexico Presch., Las Cruces, N.M.
Flugrath, James M., Ph.D., St. Univ. S.&H. Ctr., Memphis, Tenn.
†Fly, Mrs. Ellen, B.A., Brooks Fnd., Chickasha, Okla.
†Flynn, Mrs. Donna, Day Cl., Toronto, Ont., Can.
†Flynn, Joan, Mystic Oral Sch., Mystic, Conn.
†Flynn, Joseph R., M.Ed., Bucks Co. Schs., Levittown, Pa.
†Flynn, Mrs. Kathryn, M.A., Beverly Sch., Beverly, Mass.
*†Fogel, Marvin, M.Ed., Day Cl., Compton, Calif.
Fogel, Nancy, M.Ed., W. Pa. Sch., Pittsburgh, Pa.
*Fogg, Mrs. Margaret E., B.A., Am. Sch., W. Hartford, Conn.
Foisy, Ghislaine, Sr., Inst. des Sourdes, Montreal, Que., Can.
†Folckemer, Mrs. Eleanor, B.S., Day Cl., Euclid, Ohio
*Foley, Merle, B.A., (voc.), Maryland Sch., Frederick, Md.
†Folsom, Mrs. Marion, Minnesota Sch., Faribault, Minn.
†Fonby, Chester (voc.), Alabama Sch., Talladega, Ala.
†Fonville, Wilson E., B.S., Colo. Sch., Colorado Springs, Colo.
†Forbus, Mrs. Ollie Pearl, Ala. State Sch., Talladega, Ala.
Forcht, Mrs. Wanda, B.S. (asst. lib.), Wash. Sch., Vancouver, Washington
Ford, Edward, Central Inst., St. Louis, Mo.
†*Ford, Mrs. Eugenia C., B.A., (supv. tchr.), La. St. Sch., Baton Rouge, La.
†Ford, Mrs. Judith, B.S., Day Cl., Utica, Mich.
†Ford, Mrs. Rietta (voc.), Alabama Sch., Talladega, Ala.
†Fore, Mrs. Pat, B.S., Okla. Sch., Sulphur, Oklahoma
†Foreman, Mrs. Diane, B.S., Day Cl., Akron, Ohio
*†Forestal, Lawrence H. Jr., M.S., Neb. Sch., Omaha, Neb.
Fork, Mrs. Jennie, Tri-County Ctr., Bay City, Michigan
†Forman, Mrs. Lynda, M.A. (aphasic), P.S. 158, New York, N.Y.
Formea, Mrs. Dorothy, Hrg. & Sp. Ctr., Albuquerque, N. Mex.
†Forney, Mrs. Joan M., B.A., Ill. Sch., Jacksonville, Ill.
*Forrest, Joe C. (voc.), S.C. Sch., Spartanburg, S.C.
†Forsberg, Elsie, B.S., Lutheran Sch., Detroit, Michigan
†Forslin, Mrs. Adelaide, B.S., Day Cl., Minneapolis, Minn.
†Forster, Mrs. Helen, Ontario Sch., Belleville, Ont., Canada
†Forsyth, Avis, M.A., Day Cl., Lansing, Mich.

- *†Fort, Mrs. Berniece, M.S. (tchr.-lib.), Wyoming Sch., Casper, Wyoming
 *†Foshay, Mrs. Barbara, B.S.Ed., Presch. Hab. Ctr., Canton, Mass.
 Foss, Janet, B.S., Day Cl., Wausau, Wisc.
 Foster, Elizabeth, B.S., Ind. Sch., Indianapolis, Ind.
 †Foster, Laverne O., (voc.), Saskatchewan Sch., Saskatoon, Sask., Can.
 Foster, Noxon (voc.), Ontario Sch., Belleville, Ont., Canada
 †*Foster, Sharon, B.S., Iowa Sch., Council Bluffs, Ia.
 †Foster, Mrs. Susan, W. & E. Martin Sch., Philadelphia, Pa.
 †Foucreault, Fr. Leonard, Lic. in Ped. (prin.), Inst. des Sourds, Charlesbourg, Que., Can.
 *†Foulger, Ann, M.S., Brigham Young Univ. Clinic, Provo, Utah
 Foulks, Kenneth, M.A., Madison Sch., South Bend, Ind.
 Fournier, Sr. M. Yvonne, B.S., St. Mary's Sch., Buffalo, N.Y.
 †Fouts, Mrs. Bee, B.A., Regional Ctr. Excep. Child., Bakersfield, Calif.
 Fowler, Mrs. Alice, B.Sc., Mackay Ctr., Montreal, Que., Can.
 †*Fowler, Carrie, B.S., Fla. Sch., St. Augustine, Fla.
 *Fowler, Mrs. Kate, A.B., N. C. Sch., Morganton, N.C.
 *Fowler, Robert, M.A., Wash. State Sch., Vancouver, Wash.
 †Fowlkes, James, B.S., Va. Sch., Hampton, Virginia
 †Fox, Joan, Ont. Sch., Belleville, Ont., Can.
 Fox, Mrs. Karen, B.A., Day Cl., Orlando, Fla.
 †Fox, Mrs. Maryann E., M.S., Unif. Sch. Dist., Long Beach, Calif.
 Fox, Sandra E., B.A., Jr. H.S. 47, New York, N.Y.
 †Fox, Wayne J., (dean-resid.), Ont. Sch., Milton, Ont., Can.
 †Frait, William, M.A., Marlton Sch., Los Angeles, Calif.
 †Frakes, Glenn, M.A. (voc. prin.), Colorado Sch., Colorado Springs, Colo.
 †Fraleley, David, A.B., (phy. ed.), California Sch., Berkeley, Calif.
 *†Fraleley, Mrs. Marjorie, B.S., Day Sch., Detroit, Michigan
 †Frame, Mrs. Jacqueline, B.S., Missouri Sch., Fulton, Mo.
 France, Robert, B.A., Ont. Sch., Milton, Ont., Can.
 Frances, Thomas, M.A. (prin.), Monroe Sch., Oklahoma City, Okla.
 Francis, Doris Havener, M.A., Gallaudet College, Washington, D.C.
 †Francis, Mrs. Patricia, M.S., Young Sch., Chicago, Ill.
 †Francis, Mrs. Patricia Guyette, B.S., Mystic Oral Sch., Mystic, Conn.
 †Francis, Mrs. Patricia I., M.S., Mystic Oral Sch., Mystic, Conn.
 *Frank, Diane L., M.Ed., W. Pa. Sch., Pittsburgh, Pa.
 Franke, Irving F., Ph.D., Gallaudet Coll., Washington, D.C.
 †Frankovich, John, M.A., Day Cl., Decatur, Ill.
 †Frascona, Mrs. Janice, B.S., Am. Sch., W. Hartford, Conn.
 Fraser, Mrs. Sarah, B.A., Day Cl., W. Hartford, Conn.
 †*Fraser, Mrs. Sarah, B.S., Calif. Sch., Berkeley, Calif.
 †Fraser, Stewart T., Interprov. Sch., Amherst, Nova Scotia, Can.
 Fredenberger, Margaret L., B.S., Gallaudet Coll., Washington, D.C.
 *Frederick, Carolyn, B.S., Tucker-Maxon Oral Sch., Portland, Ore.
 †Frederick, Joyce, M.A., Clarke Sch., Northampton, Mass.
 †Fredericks, Mrs. Ann, Ontario Sch., Milton, Ont., Canada
 †Frederickson, Mrs. Mary Anne, B.S., Day Cl., Cincinnati, Ohio
 †Freelund, Mrs. Judith, M.A. (asphasic), P.S. 158, New York, N.Y.
 †Freeman, Mrs. Constance W., B.A., Day Cl., Los Angeles, Calif.
 *†Freeman, Mrs. Helen, B.A. (soc. wkr.), Delgado Coll., New Orleans, La.
 †Freeman, Mrs. Ida Mae, B.A., Regional Ctr. Excep. Child, Bakersfield, Calif.
 †Freeman, Mrs. Jane (deaf-blind), Ala. Inst., Talladega, Ala.
 *†Freeman, Jerome, M.Ed., Delgado Coll. New Orleans, La.
 Freeman, Sue, M.S., Central Inst., St. Louis, Mo.
 Freeman, Mrs. Sylvia, B.S., Day Cl., Akron, Ohio
 Freeman, William B., M.A. (audio.), Day Cl., St. Petersburg, Fla.
 *†Freemantle, Peter O., B.Ed., (supt.), Jericho Hill Sch., Vancouver, B.C., Can.
 †Freund, Mrs. Dorothy, M.S., Minn. Sch., Faribault, Minn.
 †Frew, Sandra, B.S., Day Cl., East St. Louis, Ill.
 *Frick, Mrs. Alice, M.Ed., Virginia Sch., Staunton, Va.
 †Frick, Charlene, Michigan Sch., Flint, Mich.
 Frick, Elizabeth, M.S., Central Inst., St. Louis, Mo.
 †Frick, Maxwell, M.A., Mich. Sch., Flint, Michigan
 Friedman, Mrs. Leah, M.A., St. Joseph Inst., University City, Mo.
 Friedman, Mrs. Linda, M.A., Audio. & Sp. Ctr., Indianapolis, Ind.
 Frigon, Laurette, Sr., Inst. des Sourdes, Montreal, Que., Can.

- *†Frincke, Marilyn, B.S., Lutheran Sch., Detroit, Mich.
- †Frisch, Frances M., M.A., Illinois Sch., Jacksonville, Illinois
- †Frisina, Robert, Ph.D. (vice pres., NTID), N.T.I.D., Rochester, N.Y.
- †Fritz, Judith, B.S., Day Cl. Aurora, Ill.
- *†Froelich, Mrs. Carole, M.A., Lexington Sch., Bronx, N.Y.
- †Fronning, Marlene, B.A., Illinois Sch., Jacksonville, Ill.
- †Fry, Mrs. Dorothy, B.A., Bell Sch., Columbus, Ohio
- †Frye, Mrs. Ruby, M.A., Day Cl., Rockville, Md.
- †Fuersich, Bernard, M.A., Lexington Sch., Jackson Heights, N.Y.
- *†Fuge, Marilyn, B.A., Marie H. Katzenbach Sch., W. Trenton, N.J.
- †Fujikawa, Mrs. Sharon (sp.), Easter Seal Sch., Honolulu, Hawaii
- *†Fujiyama, Carol, M.A., Day Cl., Alhambra, Calif.
- †Fukuzawa, Michito F., B.A. (voc), Day Cl., Los Angeles, Calif.
- †Fulghum, Mrs. Shirley, M.A. (psycho.), Ohio Sch., Columbus, Ohio
- †Fuller, Carl W., Ph.D. (audio.), Audio. & Sp. Cl., Indianapolis, Ind.
- †Fuller, Ted A., B.S. (prin.), Sp. & Hrg. Ctr., Birmingham, Ala.
- *†Fulton, Helen, B.A., Ariz. Sch., Tucson, Arizona
- †Funari, Mrs. Mary, B.S. (voc.), Marie H. Katzenbach Sch., W. Trenton, N.J.
- †Funchess, Lloyd V., Ed.D. (supt.), Louisiana St. Sch., Baton Rouge, La.
- *†Funderburg, Mrs. Ruth, M.Ed., Arizona Sch., Tucson, Ariz.
- *†Funk, Mrs. Catherine, B.S., Parents Sch., Memphis, Tenn.
- †Furey, Marianne, B.A., Day Cl., Westbury, N.Y.
- †Furneisen, Mrs. Barbara, B.S. (voc.), Marie H. Katzenbach Sch., W. Trenton, N.J.
- †Gabat, Linda, M.A., Marie H. Katzenbach Sch., W. Trenton, N.J.
- †Gabel, Mrs. Rosalie G., M.Ed., Horace Mann Sch., Roxbury, Mass.
- †Gable, Mrs. Dorothy P., M.Ed., Hrg. Conservation Ctr., Lancaster, Pa.
- *†Gage, Mrs. Elizabeth, Beverly Sch., Beverly, Mass.
- *†Gagliardi, Donna, M.S. (asst. prin.), Mystic Oral Sch., Mystic, Conn.
- †Gagne, Marie Paule, Sr., Inst. des Sourdes, Montreal, Que., Can.
- †Gagnon, Mrs. Huguette, Inst. des Sourds, Montreal, Que., Can.
- †Gagnon, Leo H., Inst. des Sourds, Montreal, Que., Can.
- †Gagnon, Bro. Marcel, Inst. des Sourds, Montreal, Que., Can.
- *†Gahagan, Mrs. Sharon, B.S., La. St. Sch., Baton Rouge, La.
- †Gaines, Mary Jane, M.R.E., Ga. Sch., Cave Spring, Ga.
- *†Gaines, Mrs. Phyllis R., B.S., Day Cl., Oakland, Calif.
- *†Galey, Joseph, B.S., Utah Sch., Ogden, Utah
- †Gallagher, Mrs. Geraldine, M.A., Day Cl., Los Angeles, Calif.
- *†Galli, Mrs. Eileen, B.S., Day Cl., Spec. Sch. Dist., St. Louis, Mo.
- †Galli, Mae, B.S., Central Institute, St. Louis, Missouri
- *†Galligan, Loretta Imelda, B.A., Eastern N.C. Sch., Wilson, N.C.
- *†Gallimore, Ray H., Florida Sch., St. Augustine, Fla.
- †Gallo, Mrs. Remedios, M.S., St. Joseph's Sch., Bronx, N.Y.
- †Galloway, Victor, M.A., N.T.I.D., Rochester, N.Y.
- *†Galluzzo, Frank P., B.A., Colo. Sch., Colorado Springs, Colo.
- *†Galvan, John, B.A., (voc.), California Sch., Berkeley, Calif.
- *†Gambell, Mrs. Carol, B.S., Day Cl., Davenport, Ia.
- *†Gamelo, Carolina, M.S., (county ctr.), Pa. Sch., Philadelphia, Pa.
- †Gandy, Mrs. Kay, B.A., Day Sch., Dallas, Texas
- *†Gannon, Mary, B.A., Rochester Sch., Rochester, N.Y.
- *†Gannon, Mrs. Rosalyn, B.A., Gallaudet Coll., Washington, D.C.
- *†Ganshorn, JoAnn, B.S., O'Brien Sch., South Bend, Ind.
- †Gant, Mrs. Agnes, M.S., Day Cl., Akron, Ohio
- †Gant, Mrs. Evelyn F., M.S. (prin.), Wisc. Sch., Delavan, Wisc.
- †Gant, John R., M.S., (psychol.), Wisconsin Sch., Delavan, Wisc.
- *†Gantenbein, Andrew, M. A. (hd. tchr.), Day Cl., Berrien Springs, Michigan
- †Garber, Mrs. Nettie, B.A., (voc.), California Sch., Berkeley, Calif.
- †Garcia, Secundino, M.A. (phy. ed.), New Mexico Sch., Santa Fe, N.M.
- †Gardell, Mrs. Edythe, B.A., Day Cl., Santa Ana, Calif.
- *†Gardiner, Raymond, B.S., Day Sch., Detroit, Michigan
- *†Gardner, Cameil, B.S., Day Sch., Detroit, Mich.
- †Gardner, Mrs. Ernestine, B.S., Day Cl., Cincinnati, Ohio
- †Gardner, Janet, M.Ed., R.I. Sch., Providence, Rhode Island
- †Gardner, Jean, B.S., Central Inst., St. Louis, Mo.
- †Gardner, Mrs. Mary, BSE, Day Cl., Cincinnati, Ohio
- †Gardner, Rosalyn H., Ph.D., Gallaudet College, Washington, D.C.

- †Garfield, Mrs. Maureen, B.S., P.S. 158, New York, N.Y.
†Gargiulo, Josephine, M.A., Day Cl., Jersey City, N.J.
Garland, Isabel, Newfoundland Sch., St. John's, Nfld., Canada
†Garner, Diane, M.Ed., Pilot Sch., Dallas, Texas
†Garner, Mrs. Frances K., M.Ed., Marquette Sch., Chicago, Ill.
Garner, Jo Ann, B.A., Sunshine Cottage, San Antonio, Tex.
Garnett, Christopher B., Ph.D., D.Litt., Gallaudet College, Wash., D.C.
*Garretson, Carol, M.A., Gallaudet College, Washington, D.C.
†Garrett, Mrs. Eloise, B.A., Day Cl., Springfield, Ill.
†Garrett, Erpel L., B.S. (audio.), Calif. Sch., Riverside, California
Garrison, Geraldine, Ed.D. (consult.), Sp. & Hrg. Services, St. Dept. Ed., Hartford, Conn.
†Garrison, Jack O., M.T., Okla. Sch., Sulphur, Okla.
*†Garrison, Mrs. Mary Jo, M.A. (coord.), Hrg. & Sp. Ctr., Cleveland, Ohio
†Garrison, Mrs. Myra, B.S., Nebraska Sch., Omaha, Neb.
*†Garrison, Mrs. Paula W., M.A., N.C. Sch., Morganton, N.C.
Garrity, James, M.Ed. (dean boys), W. Pa. Sch., Pittsburgh, Pa.
Garrity, Mrs. Rosemary, B.A., W. Pa. Sch., Pittsburgh, Pa.
Garrity, William, (phy. ed.), W. Pa. Sch., Pittsburgh, Pa.
†Garro, Judith, B.S., Day Cl., Glenview, Ill.
*Garrow, Olive, M.A., St. Joseph's Sch., Bronx, N.Y.
†Gartner, Carl (voc.), Ohio Sch., Columbus, Ohio
†Garwig, Mrs. Margaret, M.S., Marie H. Katzenbach Sch., W. Trenton, N.J.
Gaschen, Virginia, M.A., Gallaudet Coll., Washington, D.C.
†Gass, Betsy, MSE, Ark. Sch., Little Rock, Ark.
†*Gastman, Carl, B.A., Calif. Sch., Berkeley, Calif.
†*Gatehouse, James, B.S., Gov. Baxter St. Sch., Portland, Me.
†*Gatehouse, Mrs. Lois, B.S., Gov. Baxter St. Sch., Portland, Me.
†*Gates, Mrs. Iolla V., B.A., Calif. Sch., Riverside, Calif.
†*Gates, Robert, M.S., N.T.I.D., Rochester, N.Y.
†*Gatlin, Theda, M.S.E., Arkansas Sch., Little Rock, Ark.
†Gatmaiton, Mrs. Rosa Marie, M.A., Marie H. Katzenbach Sch., W. Trenton, N.J.
Gauthier, Marguerite, Sr., Inst. des Sourdes, Montreal, Que., Can.
†*Gaworski, Jeannette, M.A., Ill. Sch., Jacksonville, Ill.
†*Gay, Mrs. Mildred, M.T. (lib.), Okla. Sch., Sulphur, Okla.
†Gaylord, Mrs. Iola C., B.S., N.C. Sch., Morganton, N.C.
†Gays, Richard F., B.A., Md. Sch., Frederick, Maryland
†Gburek, Carol Ann, M.A., Day Cl., Glenview, Ill.
†*Geary, Catherine, M.A., Jr. H.S. 47, New York, N.Y.
*Gehlar, Daphne, M.A., Oregon St. Sch., Salem, Ore.
Geier, Mrs. Ruth L., B.S. (hd. tchr. prim.), Central Inst., St. Louis, Mo.
Geisler, Mrs. Anita, B.A. (audio-vis.), Central Inst., St. Louis, Mo.
Gelinas, Louiselle, Sr., Inst. des Sourdes, Montreal, Que., Can.
†Gellens, Mrs. Suzanne, M.A., Wilkerson Hrg. & Sp. Ctr., Nashville, Tenn.
†Gemill, Mrs. Patricia, B.A., Day Cl., Santa Fe Springs, Calif.
†Genereux, Doris Y., R.N., B.S. (sp. therpst.), R.I. Sch., Providence, R.I.
†*Genger, Mrs. Betty, B.S., Day Cl., Grand Rapids, Mich.
Gengle, Roy, Ph.D. (research), Central Inst., St. Louis, Mo.
†Gennett, Anne, M.S., Day Cl., Kalamazoo, Mich.
†Genrich, Randall, M.A., Day Cl., Minneapolis, Minn.
†Gens, Anna, M.A., Day Cl., Toledo, Ohio
†*Gentry, E. H., M.S. (pres.), Ala. Sch., Talladega, Alabama
†*Geohegan, Judy, M.A., Oral Sch., Fort Lauderdale, Fla.
†Geohegan, Mrs. Mary, B.A., Oral Sch., Fort Lauderdale, Fla.
†George, Juanita, B.S., Wash. Sch., Vancouver, Wash.
†Georgell, Mrs. Teresa L., B.S., W. & E. Martin Sch., Phila., Pa.
†Georgiou, Alexandra, Jericho Hill Sch., Vancouver, B.C., Can.
Gerard, Sr. Ann, M.A., St. Joseph Inst., University City, Mo.
Gerhard, Leroy (voc.), Pa. Sch., Philadelphia, Pa.
Gering, Robert L., Ph.D., N.T.I.D., Rochester, N.Y.
†Germany, Mrs. Gladys, B.A., Marie H. Katzenbach Sch., W. Trenton, N. J.
†*Germany, Jeremiah, B.S., Marie H. Katzenbach Sch., W. Trenton, N.J.
Gervaise, Bro. Viateur, B.S. (dean-studies) Inst. des Sourds, Montreal, Que., Can.
†Gervis, Gary, Ontario Sch., Belleville, Ont., Canada
†Gettinger, Sally, B.A., Day Cl., Alhambra, Calif.

- Gholson, Mrs. Sibyl (consult.), Div. Spec. Ed., Tex. Ed. Agency, Austin, Tex.
- †*Giangreco, C. Joseph, Ed.D. (supt.), Ia. Sch., Council Bluffs, Iowa
- †*Giangreco, Mrs. Marianne, M.S., Ia. Sch., Council Bluffs, Iowa
- †Gibson, Joy, B.S. (lib.), Georgia Sch., Cave Spring, Ga.
- †Gibson, William, B.A., Va. Sch., Staunton, Virginia
- †Giedt, Mrs. Jean M., B.Ed., Mariton Ave. Sch., Los Angeles, Calif.
- †Gieger, Elisabeth A., M.A., John Tracy Clinic, Los Angeles, Calif.
- †Giese, Ernest R., M.A., Pa. Sch., Philadelphia, Pa.
- *Giett, Mrs. Ethel M., American Sch., W. Hartford, Conn.
- †Giguere, Bro. Henri-Paul, Inst. des Sourdes, Charlesbourg, Que., Canada
- Gilardino, Marie J. (voc.), Clarke Sch., Northampton, Mass.
- *Gilbert, Raymond, M.A.T., Wash. Sch., Vancouver, Wash.
- Gilbride, Evelyn E., B.S., Pa. Sch., Philadelphia, Pa.
- ††Gilchrist, E. Ann, B.S. (hd. tchr.), Oral Inst., Louisville, Ky.
- ††Gilchrist, Jane, B.A., Day Sch., Dallas, Texas
- ††Gilchrist, Mrs. Katherine, Ala. State Sch., Talladega, Ala.
- ††Gilchrist, Wright S., Ala. State Sch., Talladega, Ala.
- †Gildersleeve, Mrs. Nancy, B.A., Unif. Sch. Dist., Long Beach, Calif.
- *Giles, Mrs. Catherine, M.Ed., Ala. Sch., Talladega, Alabama
- *†Gilhart, Mrs. Alice, B.A., Day Cl., Corpus Christi, Texas
- ††Gilhart, Mrs. Lois, B.A., Dallas Soc. for C.C., Dallas, Tex.
- †Gill, Mrs. Sara, B.A., Day Cl., Evansville, Ind.
- Gill, Mrs. Vickie, Hrg. & Sp. Ctr., Little Rock, Ark.
- ††Gillespie, Mrs. Margaret, M.Ed., Arizona Sch., Tucson, Arizona
- ††Gillespie, Nancy L., B.S., Pennsylvania Sch., Philadelphia, Pa.
- †Gillis, Allison, Interprov. Sch., Amherst, Nova Scotia, Can.
- †Gillum, Mrs. Margaret, Day Cl., Springfield, Ill.
- ††Gilman, Mrs. Anna E., B.A. Oregon Sch., Salem, Oregon
- *†Gilmartin, Helen, M.A., Day Sch., Detroit, Michigan
- Gilmore, Charles A., M.A., Gallaudet College, Washington, D. C.
- *†Gilmore, M.E. "Betsy", M.A., Day Cl., Toronto, Ont., Canada
- *†Gimpel, Christine, M.Ed., Day Cl., Rockville, Md.
- †Gingras, Br. Paul-Andre, Inst. des Sourds, Charlesbourg, Que., Can.
- †Gingras, Mrs. Rita, Inst. des Sourdes, Montreal, Que., Can.
- *†Giordano, Joseph P., B.S. (phy. ed.), Neb. Sch., Omaha, Neb.
- Giosa, Rudolph P. (voc.), Pa. Sch., Philadelphia, Pa.
- Giroux, Bro. Luc., Inst. des Sourds, Montreal, Que., Can.
- †Gitchel, Mrs. Constance, B.S.Ed., Day Cl., Reseda, Calif.
- *†Gittleman, Mrs. Gilda, M.A., Marie H. Katzenbach Sch., West Trenton, N. J.
- *†Gitzus, Mrs. Maurine, M.A., Beverly Sch., Beverly, Mass.
- †Gjovaag, Marc, B.A., Wyoming Sch., Casper, Wyoming
- Gladden, Mrs. Phyllis J., Clarke Sch., Northampton, Mass.
- †*Glancy, Leonard E., M.S., Indiana Sch., Indianapolis, Ind.
- Glantz, Mrs. Eleanor, B.S. (nursy asst.), Oral Sch., Montreal, Que., Can.
- *†Glazier, Mrs. Sally, M.A., Alberta Sch., Edmonton, Alberta, Can.
- †Glass, Barry, M.S., Ia. Sch., Council Bluffs, Iowa
- Glass, Mrs. Dinah, B.S., Day Cl., Fort Worth, Calif.
- *†Glawe, Arlene, B.A., So. Dakota Sch., Sioux Falls, S. D.
- †Glenn, Charles, M.S., Ga. Sch., Cave Spring, Ga.
- Glen, Mrs. Marie, B.S., Oregon Sch., Salem, Oregon
- †Glenz, Mrs. Grace, M.A., Day Cl., La Cross, Wisc.
- †Glista, Carol A., B.S., Day Cl., Palo Alto, Calif.
- †Glossi, Pamela, B.S., Day Cl., Cincinnati, Ohio
- †Glover, Mrs. Sammie H., B.A., Georgia Sch., Cave Spring, Ga.
- Gobble, Edward M., B.S., Md. Sch., Frederick, Maryland
- Gobin, Donald, M.A. (dir.-psy.), Hrg. & Sp. Ctr., Little Rock, Ark.
- †Goble, William, B.A., Day Cl., Louisville, Ky.
- †Godbold, Marytom, M.S., Day Cl., Miami, Florida
- †Godchalk, Joan, M.A., Lexington Sch., Jackson Heights, N.Y.
- Goddard, Mrs. Margaret, N. Y. State Sch., Rome, N. Y.
- †Godfrey, Mrs. Ruth W., M.A., Ill. Sch., Jacksonville, Illinois
- *†Godich, Mrs. Henrietta, B.S., Ind. Sch., Indianapolis, Ind.
- Godin, Bro. Donald, Inst. des Sourds, Montreal, Que., Can.
- †*Goetter, Marie S., B.A., Nebraska Sch., Omaha, Neb.
- Goetz, Nancy J., B.A., Tex. Sch., Austin, Texas

- †*Goetzinger, C. P., Ph.D., (audio.), U. Kans. Med. Ctr., Kansas City, Kan. and (psychol.), Kansas Sch., Olathe, Kansas
 Goetzinger, Madelon, M.A., Greater Hrg. & Sp. Ctr., Kansas City, Mo.
 †*Goetzinger, Mrs. Rita, B.S., Kansas Sch., Olathe, Kansas
 †Goetzinger, Mrs. Trudy, B.S., Iowa Sch., Council Bluffs, Ia.
 †Goff, Mrs. Kaye B., B.A., W. Sub. Assoc., Lyons, Illinois
 †Goff, Mrs. Nelia, B.A. (hd. supv. tchr.), Rhode Island Sch., Providence, R. I.
 Goforth, Mrs. Amy Jo., Tenn. Sch., Knoxville, Tenn.
 †*Gold, Reme A., M.Ed., Horace Mann Sch., Roxbury, Mass.
 Goldberg, Madeline, Am. Sch., W. Hartford, Conn.
 Goldberg, Marcia, M.Ed., Gallaudet College, Washington, D.C.
 Goldberg, J. Phillip, Ph.D., Gallaudet College, Washington, D.C.
 *Golden, Kathleen, Ed.M. (supv. tchr.), Day Cl., Lowell, Mass.
 †Golden, Kenneth (voc.), Marie H. Katzenbach Sch., W. Trenton, N.J.
 †*Goldfarb, Mrs. Soralie, M.Ed., Western Pennsylvania Sch., Pittsburgh, Pa.
 *Goldhammer, Judy, B.S., Central Inst., St. Louis, Mo.
 †Goldman, Mrs. Debra, M.A., (aphasic), P.S. 158, New York, N.Y.
 †Goldman, Mrs. Donna G., M.A., P.S. 158, New York, N.Y.
 Goldman, Mrs. Harriet, B.A.Ed., St. Joseph's Sch., Bronx, N.Y.
 †*Goldman, Merle, M.S., (supv. tchr.), Ind. Sch., Indianapolis, Ind.
 Goldman, Morris, Ph.D., Gallaudet College, Washington, D.C.
 Goldman, Warren, B.S., N.T.I.D., Rochester, N.Y.
 †*Goldsborough, Anna B., B.S., R.I. Sch., Providence, R.I.
 †*Goldsmith, Mrs. Clarice, M.S., Oregon Sch., Salem, Ore.
 Goldstein, Mrs. Sarah, B.A., Central Inst., St. Louis, Mo.
 Goldwasser, Mrs. Marilyn B.S., Central Inst., St. Louis, Mo.
 †*Golf, Helen, M.Ed., (supv. tchr.), Central Inst., St. Louis, Mo.
 Golightly, James Vernon (voc.), N.C. Sch., Morganton, N.C.
 Golini, Mrs. Ann, B.A., St. Joseph's Sch., Bronx, N.Y.
 *Golladay, Loy, M.A., M.Ed., Am. Sch., W. Hartford, Conn.
 Gompers, Mrs. Sandra, B.A., Day Cl., Lawndale, Calif.
 †*Gonzales, Ricardo D., M.S., Calif. Sch., Riverside, Calif.
 †*Gooch, Marilyn, B.S., Ark. Sch., Little Rock, Ark.
 †Goodman, Mrs. Bernice, B.A., Regional Sp. & Hrg. Ctr., Bangor, Me.
 †Goodrich, Margaret, B.A., Mich. Sch., Flint, Michigan
 Goodstein, Mrs. Astrid, M.A.T., Kendall Sch., Washington, D.C.
 Goodwin, Gary, B.S., Day Cl., Zanesville, Ohio
 *Goodwin, Mrs. Hazel, Miss. Sch., Jackson, Mississippi
 *Goodwin, Will Gray (voc.), Miss. Sch., Jackson, Mississippi
 †Goolsby, JoAnn, B.S., Gov. Morehead Sch., Raleigh, N.C.
 †Gordon, Mrs. Arline, B.A., Day Cl., Providence, Rhode Island
 Gordon, Mrs. Barbara, Interprov. Sch., Amherst, Nova Scotia, Can.
 †Gordon, Jill, A.A., Lexington Sch., Jackson Heights, N.Y.
 †Gordon, Mrs. Marion, B.M., Missouri Sch., Fulton, Mo.
 †Gordon, Marjorie, North Carolina Sch., Morganton, N.C.
 †*Gordon, Nancy, M.S. (voc. supvr.), Virginia Sch., Staunton, Va.
 †Gordon, Pearl, M.S., Day Cl., Minneapolis, Minn.
 †Gordon, Wendy, B.A., Georgia Sch., Cave Spring, Ga.
 †*Gorman, Ellen, M.A., Calif. Sch., Berkeley, Calif.
 †*Gorrafa, Mrs. Sheila, M.Ed., Day Cl., Newark, Del.
 Gorsline, Ralph, Th.B., (chaplain), Ore. Sch., Salem, Oregon
 Goshko, Anita L., M.Ed., Pa. Sch., Philadelphia, Pa.
 †Gosser, Areva, B.S., Day Cl., Cincinnati, Ohio
 *Gossett, Mrs. Fannie, A.B., S.C. Sch., Spartanburg, S.C.
 †Gossett, Sheri, B.S., Day Cl., San Antonio, Texas
 †Gossin, Margaret, M.A. (sp. & lang. coord.), Spec. Sch. Dist., St. Louis, Mo.
 †Gouby, Fred, B.S., (voc. & coach), Missouri Sch., Fulton, Mo.
 †Gough, Mrs. Harriet, M.A., Kendall Sch., Wash., D.C.
 †Gougler, Carol, B.S., Day Cl., Akron, Ohio
 †Gould, Mrs. Kathryn, M.S., Day Cl., Glenview, Illinois
 †*Gould, Rodney, M.L.S. (lib.), Oregon St. Sch., Salem, Ore.
 Gouldin, George, M.A., Gallaudet College, Washington, D.C.
 †Goulding, Mrs. Virginia, M.Ed., Day Cl., Bethel Park, Pa.
 *Gourlay, D. (phy. ed.), Alberta Sch., Edmonton, Alberta, Can.
 †*Gover, C. L., M.A. (supvr. tchr.), Calif. Sch., Riverside, Calif.
 †*Gowan, Mrs. Yvonne, B.A., Oklahoma Sch., Sulphur, Okla.
 †Gower, Mrs. Nancy, A.B., Kentucky, Sch., Danville, Ky.

- Grabe, Mrs. Sabina (lib.), St. Joseph's Sch., Bronx, N.Y.
 †Graber, Mrs. Evelyn, B.S., Day Cl., Minneapolis, Minn.
 *†Grace Patricia, Sr., C.A.G.S., Boston Sch., Randolph, Mass.
 *†Grace, Mrs. Snow, Ala. Sch., Talladega, Alabama
 †Gradnauer, Thomas, B.A., Marie H. Katzenbach Sch., W. Trenton, N.J.
 †Graham, Hallie, A.B. (lib.), Florida Sch., St. Augustine, Fla.
 †Graham, Mrs. Jacqueline, B.S., Virginia Sch., Staunton, Va.
 Graham, Mrs. Joanne, W. Pa. Sch., Pittsburgh, Pa.
 †Graham, Kenneth, Ontario Sch., Belleville, Ont., Can.
 †Graham, Lester D., M.S., New Mexico Sch., Santa Fe, N.M.
 †Graham, Mrs. Mabel, B.S., Day Cl., La Crosse, Wisc.
 †Graham, Susan, Ontario Sch., Milton, Ont., Canada
 †Grainger, Mrs. Nevelyn W., Kendall Sch., Washington, D.C.
 †Grammatico, Mrs. Leahea, B.S., (dir. ed. serv.), ARCON Hrg. Fdn., Palo Alto, Calif.
 Granata, Joseph J., M.S., N.T.I.D., Rochester, N.Y.
 †Graney, Mrs. Suellen M., B.S., Day Cl., Lakewood, Ohio
 †Granger, Barbara, B.S., Va. Sch., Hampton, Virginia
 †Granger, Mrs. Ruby (deaf-blind), Ala. Inst., Talladega, Alabama
 *†Grant, Benjamin, M.A., Lexington Sch., Jackson Heights, N.Y.
 †Grant, Edward B., Ontario Sch., Belleville, Ont., Canada
 †Grant, Margaret, B.A., (prin.), Day Cl., Toronto, Ont., Canada
 †*Grant, Mary Belle, B.S., Indiana Sch., Indianapolis, Ind.
 *†Graunke, Mrs. Mildred, M.S., Tenn. Sch., Knoxville, Tenn.
 *†Graunke, W. Lloyd, Ph.D. (supt.), Tenn. Sch., Knoxville, Tenn.
 †Grave, Mrs. Jeannette P., M.A., Bucks Co. Schs., Levittown, Pa.
 †Graves E. King, B.A., Jr. H.S. 47, New York, N.Y.
 Graves, Mrs. Mary Lee (county ctr.), Pa. Sch., Philadelphia, Pa.
 †Graves, Mrs. Natalie, B.A., Calif. Sch., Berkeley, Calif.
 †Gray, Mrs. Angela, M.S., Baer Sch., Baltimore, Md.
 *†Gray, Catherine, B.S., Day Cl., Euclid, Ohio
 †Gray, Mrs. Dorothy, Day Cl., Ottawa, Ont., Can.
 *†Gray, Mrs. Helen Joan, B.S., Ind. Sch., Indianapolis, Ind.
 *†Gray, L. Arlie, M.Ed., (supvr. tchr. voc.), La. Sch., Baton Rouge, La.
 †Gray, Patricia, B.A., Day Cl., Seattle, Washington
 †Gray, Mrs. Virginia Q., M.A., Illinois Sch., Jacksonville, Ill.
 †Grayburn, Mrs. Kay Wall, M.A., (psych.), Davison Sch., Atlanta, Ga.
 *†Graziotti, Mrs. Jody, B.A., Day Sch., Detroit, Mich.
 *†Grealy, Virginia, M.A., Day Sch., Commack, N.Y.
 †Gear, Ralph A., M.A., Day Cl., Carmichael, Calif.
 †Greaves, Mrs. Alice, Saskatchewan Sch., Saskatoon, Sask., Can.
 Green, Earl C., Clarke Sch., Northampton, Mass.
 †Green, Mrs. Joyce, B.S. (voc.), Marie H. Katzenbach Sch., W. Trenton, N.J.
 †Green, Maxwell, B.S., Neb. Sch., Omaha, Nebraska
 †Green, Reneé, B.A., Day Cl., Homewood, Ill.
 †Green, Mrs. Sophie, B.A., Jr. H.S. 47, New York, N.Y.
 *Green, Mrs. Sylvania, S.C. Sch., Spartanburg, S.C.
 Greenberg, Bernard L., M.A. (dir. admissn.), Gallaudet College, Washington, D.C.
 *†Greenberg, Mrs. Margie, B.A., Day Sch., Dallas, Texas
 †Greenberg, Mrs. Marjorie M., B.A., Day Cl., Miami, Fla.
 †Greenberg, Sandra, B.A., Day Cl., Alhambra, Calif.
 †Greenblatt, Mrs. Janet, M.A., Day Cl., Denver, Colo.
 *†Greene, Mrs. Beatrice, M.A., Day Cl., San Jose, Calif.
 Greene, Mrs. Doris T., Md. Sch., Frederick, Maryland
 *Greene, Patricia, B.A., Chinchuba Inst., Marrero, La.
 *†Greene, Sandra, B.S., Wyo. Sch., Casper, Wyoming
 *†Greene, William A., M.A., Md. Sch., Frederick, Maryland
 Greenleaf, Mrs. Evelyn, M.A., Calif. Sch. for Blind, Berkeley, Calif.
 †Greenleaf, Mrs. Julia B. (lib.), Mystic Oral Sch., Mystic, Conn.
 *†Greenlee, Mrs. Zelma, B.S., Iowa Sch., Council Bluffs, Iowa
 *Greenmun, Robert M., B.A., Florida Sch., St. Augustine, Fla.
 †Greenmun, Mrs. Rosalind, B.A. (voc.), Fla. Sch., St. Augustine, Fla.
 †Greenwell, Mrs. Mae, M.A., Day Cl., Gurnee, Ill.
 *Greenwood, Brad, B.S., Graham Sch., Spec. Ed., DeKalb, Ill.
 Greer, Mrs. Bonnie, B.S., Colo. Sch., Colorado Springs, Colo.
 †*Greever, Mrs. Gaynelle, Va. Sch., Staunton, Va.

- †Gregersen, Mrs. Edna M., B.S., Day Cl., Escondido, Calif.
 †*Gregory, Mrs. Eulah Joan, M.A. (supvr.), Day Cl., East St. Louis, Ill.
 †Gregory, Mrs. Lois R., M.A., Day Cl., E. St. Louis, Ill.
 †Gregory, Noel, B.S., Lutheran Sch., Detroit, Mich.
 †Griffon, Ted Mark, B.A., Day Cl., Orlando, Fla.
 *Gremillion, Mrs. Anna B. (phy. ed.), La. St. Sch., Baton Rouge, La.
 †*Gremillion, Harvey J., B.A., Louisiana St. Sch., Baton Rouge, La.
 †Grenier, Bro. Michel, Inst. des Sourds, Charlesbourg, Que., Canada
 †Grier, Mrs. Joyce, M.A., P.S. 158, New York, N.Y.
 Griese, Robert, B.S., Day Cl., Berrien Springs, Mich.
 †*Griffin, Barbara, M.A. (supvr. adv.), Rochester Sch., Rochester, N.Y.
 †Griffin, Mrs. Carol, (deaf-blind) Mich. Sch. for Blind, Lansing, Mich.
 †Griffin, Mrs. Norma B., M.E.D., Day Cl., Sacramento, Calif.
 †Griffin, Mrs. Patricia, Day Cl., Toronto, Ont., Can.
 *Griffin, Sheila, M.Ed., Calif. Sch., Berkeley, Calif.
 †Griffing, Barry L. (consult.), Educ. of Deaf & Hard of Hrng., Sacramento, Calif.
 †*Griffith, Mrs. Edra, B.S., Kansas Sch., Olathe, Kansas
 †Grigonis, Mrs. Dortha, M.Ed., Atla. Sp. Sch., Atlanta, Georgia
 Grigsby, Buford, M.A., Gallaudet College, Washington, D.C.
 Grimes, Everlene, M.S., Gallaudet College, Washington, D.C.
 †Grimm, Judith, M.E., Day Cl., St. Paul, Minn.
 †*Grinde, Flora M., M.A., So. Dak. Sch., Sioux Falls, S.D.
 Grindstaff, Leonard, Ph.D. (supt.), Arbuckle Sch., Riverside, Calif.
 Grispo, Patricia, A.A., Lexington Sch., Jackson Heights, N.Y.
 †Grizzard, Penelope, B.A., Day Cl., Alhambra, Calif.
 †Grobble, Mrs. Kathy, B.S., Day Cl., Decatur, Ill.
 †Groce, Mrs. Clara, M.A., Alabama State Sch., Talladega, Ala.
 †*Grodrian, Mrs. Marilyn, B.S., N.W. Sub. Spec. Ed., Arlington Heights, Ill.
 †*Grogan, Mrs. Imogene P. (deaf-blind), Ala. Inst., Talladega, Ala.
 †*Grolmes, Mrs. Martha, M.S., Kansas Sch., Olathe, Kans.
 †Groman, Mrs. Judy, B.A., Day Cl., Lakewood, Ohio
 Groon, Mrs. Mariavictoria, M.A., Kendall Sch., Washington, D.C.
 †*Gross, Mrs. Elizabeth, M.A., Day Cl., Oshkosh, Wisc.
 *Gross, Mrs. Myra, M.Ed., W. Pa. Sch., Pittsburgh, Pa.
 †Gross, Mrs. Paula, M.A. (aphasic), P.S. 158, New York, N.Y.
 †Gross, Ronnye S., M.A., Jr. H.S. 47, New York, N.Y.
 †Grover, Edward C., M.A. (supt.), Ohio Sch., Columbus, Ohio
 †Grover, Grant W., M.A., Day Cl., San Rafael, Calif.
 †*Groves, Donna, B.A. (supv. tchr.), N.M. Presch., Albuquerque, N. Mexico
 †Groves, Ian, B.A., Day Cl., San Jose, Calif.
 †*Grow, Charles B., M.A. (placmt. officer), Ky. Sch., Danville, Kentucky
 †Grubbs, Mrs. Sybil, M.A., Day Cl., Hattiesburg, Mississippi
 †*Gruber, Barbara, B.A., Calif. Sch., Riverside, California
 †*Gruell, Judith, B.S., Ind. Sch., Indianapolis, Ind.
 †*Gruenberg, Mrs. Selma, B.A., Lexington Sch., Jackson Heights, N.Y.
 †Grueneberg, Jeannine, B.S., Mich. Sch., Flint, Mich.
 †*Gruenhagen, Merlen G., M.A., M.S. (asst. supt.), Ohio Sch., Columbus, Ohio
 †*Grunthaner, Thelma J., M.S., St. Mary's Sch., Buffalo, N.Y.
 †Grunz, Joseph, M.Ed., Minn. Sch., Faribault, Minn.
 *Gruss, Betty, Minnesota Sch., Faribault, Minn.
 †Gschwind, Mrs. Marcie, B.S., Day Cl., Cincinnati, Ohio
 Gualtieri, Mrs. Barbara, A.A., W. Pa. Sch., Pittsburgh, Pa.
 †*Guardiola, Mrs. Genevieve, B.S., A. G. Bell Sch., Cleveland, Ohio
 †Gubelli, Lucille, M.A., Jr. H.S. 47, New York, N.Y.
 †*Guess, Mrs. Hester, M.A., Day Cl., Santa Rosa, Calif.
 Guffey, Ernest (voc.), Virginia Sch., Staunton, Va.
 †*Guida, Mrs. Ann, M.S., (ed. dir.), Pa. Oral Sch., Scranton, Pennsylvania
 †Guido, Eleanor C., M.A., Jr. H.S. 47, New York, N.Y.
 †Guidone, Ronald A., B.A., Day Cl., Los Angeles, Calif.
 †*Guillory, Mrs. LaVera M., B.S., La. St. Sch., Baton Rouge, La.
 Guilmynott, James A., B.A. (voc.), Texas Sch., Austin, Tex.
 †*Gulbranson, Claude, M.A. (prin.), Louisiana St. Sch., Baton Rouge, La.
 †Gulick, Mrs. Almira T., B.A., Marie H. Katzenbach Sch., West Trenton, N.J.
 *Gulick, Mrs. Mabel (supvr. tchr. prim.), Kansas Sch., Olathe, Kans.
 †Gulker, Mrs. Carol C., M.A. (aphasic), P.S. 158, New York, N.Y.
 †*Gulley, Mrs. Carolyn M., B.S., Kentucky Sch., Danville, Ky.

- †Gullstrand, Mrs. Marian W., B.A., Bennett Sch., Los Angeles, Calif.
†Gulsby, Thomas (phy. ed.), Ala. Sch., Talladega, Alabama
†Gunderson, Arthur Norman, Ph.D. (coord.), W. Sub. Assoc., Lyons, Ill.
*Gunderson, Rosalla, B.S. (voc.), California Sch., Berkeley, Calif.
†Gunn, Mrs. Helen, M.E., Bell Sch., Chicago, Ill.
Guritz, Mrs. Judith, B.A., Spalding H.S., Chicago, Ill.
†Gusikoff, Mrs. Gertrude, B.A., W. & E. Martin Sch., Phila., Pa.
†*Gustafson, Fred (voc.), Colo. Sch., Colorado Springs, Colo.
†Gustafson, Marilyn, B.A., Day Cl., San Jose, Calif.
Gustafson, Wayne, B.S., Day Cl., Duluth, Minn.
†*Gustason, Gerilee, M.A., Day Cl., Anaheim, Calif.
†*Gutin, Albert, B.A., Day Cl., Glen Burnie, Md.
†*Gutin, Mrs. Bernice, B.A., Day Cl., Glen Burnie, Md.
Guttery, Mrs. Bonnie, B.A., Oral Inst., Louisville, Ky.
†Guymon, Mary, B.S., W. Sub. Assoc., Lyons, Ill.
†*Gwara, Joseph, B.S., N.Y. St. Sch., Rome, N.Y.
Gwynn, Charmaine, M.A., Balt. Co. Sp. Ed., Baltimore, Md.
†*Gyle, Mrs. Alice, M.A., W. Pa. Sch., Pittsburgh, Pa.
†Haas, Andrea, B.S., Marie H. Katzenbach Sch., W. Trenton, N.J.
†*Haas, Nancy, M.A., Lexington Sch., Jackson Heights, N.Y.
†Hackett, Ann, M.E., Day Cl., Providence, Rhode Island
Hackett, Ronald B., Ont. Sch., Milton, Ont., Can.
†Hackney, Mrs. Susan B.S., Ga. Sch., Cave Spring, Georgia
Hadd, Mrs. Joan, A.B., St. Joseph Inst., University City, Mo.
*Hadden, James, M.Ed., Oregon St. Sch., Salem, Ore.
Hadfield, Mrs. Barbara, B.A., Utah Sch. Extension, Ogden, Utah
†Hadsell, Suzanne, M.S., Day Cl., Miami, Fla.
†*Haefner, Sr. Norma, M.S., St. Mary's Sch., Buffalo, N.Y.
*Haevers, Donald, M.Ed., Oregon Sch., Salem, Ore.
†Hagemaster, Mrs. Elaine, B.A., Day Cl., Homewood, Ill.
†Hagerman, Mrs. Ethel, B.S., Iowa Sch., Council Bluffs, Ia.
Hagg, Mrs. Anne, W. Pa. Sch., Pittsburgh, Pa.
†Haglund, Mrs. Claron, B.A. (voc.), Utah Sch., Ogden, Utah
†Hagman, Patricia, Excep. Child. Ctr., Erie, Pa.
†Hahn, Donna, B.S., Day Cl., Ida, Mich.
†Hahn, Mrs. Dorothy, A.B., McKinley Sch., Toledo, Ohio
†Hahn, Mrs. Elizabeth, M.A., Calif. Sch., Berkeley, Calif.
†*Haight, Mrs. Diane, B.S., Mott Foundation, Flint, Mich.
†Hailey, Philip, B.A., Georgia Sch., Cave Spring, Ga.
Haines, Mrs. Margaret, Fla. Sch., St. Augustine, Fla.
*Haislip, Mrs. Camille, M.A., Va. Sch., Staunton, Va.
†Hajek, Mrs. Donna, B.S., Day Cl., Kent, Ohio
*Hajna, Mrs. Regina, N. Y. State Sch., Rome, N. Y.
†Hakel, Mrs. Dorothy, B. S., Day Cl., Erie, Pa.
†*Hakes, Mrs. Sandra, B.S., Ind. Sch., Indianapolis, Ind.
†Halasz, Mrs. Elizabeth, B. A., Day Cl., Arlington, Va.
†*Halberg, Mrs. Caroline M., M.Ed., (supv. tchr.) American Sch., W. Hartford, Conn.
*Halberg, David, M.Ed., Am. Sch., W. Hartford, Conn.
†Hall, Mrs. Carolyn, M.A., Day Cl., Seattle, Wash.
†*Hall, Mrs. Charlotte, B.S., Tennessee Sch., Knoxville, Tenn.
†Hall, Mrs. Edna, B.A., Day Cl., Covina, Calif.
†Hall, Harry L., M.Ed., Illinois Sch., Jacksonville, Ill.
*Hall, Jonathan, M.A., Gallaudet College, Washington, D. C.
Hall, Leonard (voc.), Ontario Sch., Belleville, Ont., Canada
†*Hall, Mrs. Marian, M.Ed., Day Cl., Euclid, Ohio
†*Hall, Mrs. Maud, B.A., Jericho Hill Sch., Vancouver, B. C., Canada
†Hall, Stephen, B.A., P.S. 158, New York, N.Y.
Hallett, Suzanne, M.A., Day Cl., Providence, R.I.
Halter, Beverly, B.S., Sunshine Cottage, San Antonio, Tex.
Halvorsen, Mrs. Lois, M.S., St. Joseph's Sch., Bronx, N.Y.
Hamberg, Dorothy, M.S., Gallaudet College, Washington, D. C.
Hamende, Mrs. Evelyn, Day Sch., Tuxedo, Manitoba, Canada
Hameroff, Wendy R., B.A., Jr. H.S. 47, New York, N.Y.
Hamilton, Carlotta, M.Sc., Mackay Ctr., Montreal, Que., Can.
Hamilton, Claire, Day Cl., Lowell, Mass.
†Hamilton, Mrs. Diana, B.S.E., Indiana Sch., Indianapolis, Ind.

- Hamilton, Mrs. Margaret (voc.), Jericho Hill Sch., Vancouver, B.C., Can.
 Hamilton, Mary Ann, B.A., Day Cl., Austin, Tex.
 †Hamilton, Mrs. Paula, B.A., Day Cl., Elgin, Illinois
 *†Hamlin, Carolyn, M.S., Day Cl., Milwaukee, Wisc.
 †Hammel, Mrs. Dena, B.S., Marie H. Katzenbach Sch., W. Trenton, N.J.
 †Hammer, Frederick, (voc.) Washington Sch., Vancouver, Wash.
 †*Hammett, Mrs. Louise, M.Ed. (supvr. intermed.), Ala. Sch., Talladega, Alabama
 †Hammitt, Dorothy, M.S. (adm. asst. in curr.), St. Joseph's Sch., Bronx, N.Y.
 †Hammond, Marjorie, M.Ed., Day Cl., Dearborn, Mich.
 *Hammond, Terry, B.A., Day Cl., Rockford, Ill.
 †Hammons, Mrs. Eileen, M.A., Day Cl., Hayward, Calif.
 Hampson, Mrs. Ethel, B.S., Hab. Ctr., Canton, Mass.
 *†Hampton, Mrs. Ida, B.A., Fla. Sch., St. Augustine, Fla.
 †Hampton, Mrs. Nannie, M.A., A. G. Bell Sch., Cleveland, Ohio
 Hampton, Sherwood, Florida Sch., St. Augustine, Fla.
 *Hanchulak, Elaine, B.S.Ed., Trumbull Co. Hrg. Soc., Warren, Ohio
 †Hancock, Mrs. Elizabeth, M.A., Day Cl., Bloomfield Hills, Mich.
 †Hancock, Mrs. Nancy, B.S., Day Cl., Springfield, Mo.
 †Handler, Nancy, B.A., Lexington Sch., Jackson Heights, N.Y.
 Handler, Mrs. Sandra, M.A., Day Cl., San Francisco, Calif.
 †Handwerk, Alice Mary, B.S., Day Cl., Arlington, Va.
 †*Hanes, Mrs. Gertrude D., M.Ed., W. Pa. Sch., Pittsburgh, Penna.
 †Hanes, Linda, Ont. Sch., Belleville, Ont., Can.
 †Haney, Mrs. Mary R., M.A. (supv. tchr. sp. & hrg.), New York Sch., White Plains, N. Y.
 †Hanifin, Teresa M., B.A., Day Cl., Kearny, New Jersey
 *†Hankins, Joseph A., M.A., Illinois Sch., Jacksonville, Ill.
 *Hanks, Kenneth, Jr., M.S. Spec. Ed. (inst. media), Kansas. Sch., Olathe, Kans.
 †Hanks, Richard T., M.A., Ill. Sch., Jacksonville, Ill.
 Hanley, John J. (voc.), Clarke Sch., Northampton, Mass.
 †Hanley, Mrs. Lucille, Am. Sch., W. Hartford, Conn.
 †Hannah, Mrs. Jolene, B.S., Day Cl., Covina, California
 *†Hannibal, Claudia M., B.S., Tucker-Maxon Oral Sch., Portland, Ore.
 †Hanovich, Mrs. Barbara, B.S., Pa. Sch., Philadelphia, Pa.
 Hansen, Mrs. Dorothy, B.S. (voc.), Minn. Sch., Faribault, Minn.
 *†Hansen, Elizabeth, B.S., Iowa Sch., Council Bluffs, Ia.
 †Hansen, Mrs. Nilsine, A.B., Day Cl., Reno, Nevada
 Hanson, Carl, M.S., Ctr., for Handicap. Children, Billings, Mont.
 †*Hanson, George E., B.S. (voc.) Minnesota Sch., Faribault, Minn.
 †Hanson, Grace Haen, M.Ed. (tchr. trng.), Texas Sch., Austin, Texas
 †Hansys, Miriam, M.A., Day Sch., Dallas, Texas
 †Hanzelman, Roger B., M.Ed. Bucks Co. Schs., Levittown, Pa.
 *†Harbison, Mrs. Olive, M. A. (tchr.-counslr.), Day Sch., Detroit, Mich.
 †Harden, Mrs. Elizabeth, M.A., Virginia Sch., Staunton, Va.
 †Hardin, Mrs. Rita, B.S.Ed., Day Cl., Bartonville, Ill.
 †Harding, Mrs. Audrey, (voc.), Ontario Sch., Milton, Ont., Can.
 Harding, Mrs. Dorothy, A.B., Day Cl., Tulare, Calif.
 *†Hardy, Mrs. Frances R., M.S., Diamond Hd. Sch., Honolulu, Hawaii
 †Hardy, Mrs. Myrtle, M.A., Day Cl., Carmichael, Calif.
 Hardy, Pamela, M.Ed., Baer Sch., Baltimore, Md.
 †Hardy, Ruby, Alabama Sch., Talladega, Alabama
 †Hardy, Vernelle, B.S., Va. State Sch., Hampton, Va.
 †*Haren, Genevieve, B.S., Ohio Sch., Columbus, Ohio
 †Hargraves, Mrs. Elizabeth, B.S., Day Cl., Carmichael, Calif.
 †Hargreaves, Alfred, Ala. Sch., Talladega, Ala.
 Harik, Samira, B.S., Presch., Gallaudet Coll., Wash., D.C.
 *Harker, Virginia, B.A., Gallaudet College, Wash., D.C.
 Harkins, Charles, M.A., W. Pa. Sch., Pittsburgh, Pa.
 *Harland, Gordon, M.A. (prin.), Ariz. Sch., Tucson, Ariz.
 †Harlow, Richard A., B.S. (voc.), Ohio Sch., Columbus, Ohio
 *†Harlow, William, B.S., Indiana Sch., Indianapolis, Ind.
 †Harmer, Diane, B.S., Ill. Sch., Jacksonville, Ill.
 †Harmon, Daniel A., B.A., (voc.), Colo. Sch., Colorado Springs, Colo.
 *†Harmon, Mrs. Margaret, M.A., Ind. Sch., Indianapolis, Ind.
 Harmon, Patricia, B.A., Lexington Sch., Jackson Heights, N.Y.

- Harmon, Robert C., M.A., Gallaudet College, Wash., D.C.
- †*Harms, Mrs. Virginia, M.A., Marie H. Katzenbach Sch., W. Trenton, N.J.
- *†Harmsen, Mrs. Chloris, M.Ed., Day Sch., Detroit, Michigan
- *†Harned, Sylvia M., B.A., Day Cl., Amarillo, Texas
- †Harnsberger, Margaret, A.B., Atlanta Sp. Sch., Atlanta, Ga.
- *†Harp, Mrs. Janet, B.S., La. St. Sch., Baton Rouge, La.
- *†Harper, Mrs. Beatrice, M.Ed., Houston Ind. Sch. Dist., Houston, Tex.
- †Harper, Mrs. Clyde, (deaf-blind), Ala. Inst., Talladega, Ala.
- †Harper, Mrs. Cora W., B.S. (CRMD), Jr. H. S. 47, New York, N. Y.
- †Harper, Mrs. Phyllis, M.A., Ill. Sch., Jacksonville, Ill.
- *Harper, William B., M.A.T., Washington Sch., Vancouver, Wash.
- †Harrigan, Thomas, M.S. (voc.), St. Mary's Sch., Buffalo, N.Y.
- *†Harris, Betty M., M.A., Day Cl., Ventura, California
- †Harris, Mrs. Bobbie, B.S., Texas Sch., Austin, Tex.
- †Harris, Mrs. Catherine, M.A., Va. Sch., Hampton, Virginia
- Harris, Donald E., Colo. Sch., Colorado Springs, Colo.
- †Harris, Mrs. Elizabeth, B.S., Day Cl., Spec. Sch. Dist., St. Louis, Mo.
- *†Harris, Mrs. Elizabeth H., M.E., Day Cl., Oakville, Conn.
- †Harris, Ellen, B.A., Day Cl., Vandenberg Air Force Base, Calif.
- †Harris, Emily, M.A., Day Cl., Nashville, Tenn.
- *†Harris, Grace M., M.A. (supvr.) Presch. & Soc. for C.C., Winnipeg, Manitoba, Can.
- †*Harris, Mrs. Isabel J., B.S., State Sch., Baton Rouge, La.
- †Harris, Janice, M.S., Day Cl., Palo Alto, Calif.
- †Harris, John D., A.B., Gov. Morehead Sch., Raleigh, N.C.
- †Harris, Mrs. Linda, B.S., Oral Sch., Fort Lauderdale, Fla.
- Harris, Mrs. Margaret, B.S.Ed., Day Cl., Toledo, Ohio
- †Harris, Mrs. Mary James, Ala. Sch., Talladega, Alabama
- *†Harris, Mrs. Mary Jane, M.E., (dir.), Brooks Fnd., Chickasha, Okla.
- †Harris, Mary V., B.S., Maryland Sch., Frederick, Md.
- †Harris, Mrs. Rosemary, A.B. (lib.) Missouri Sch., Fulton, Mo.
- *†Harris, Sarah Louise, A.B., N.C. Sch., Morganton, N.C.
- †Harris, Sylvia, Houston Ind. Dist., Houston, Texas
- †Harrison, Mrs. Carol B., B.S., Houston Sp. Sch., Warner Robins, Ga.
- *†Harrison, Dema, M.Ed. (voc. supvr.), Missouri Sch., Fulton, Missouri
- *†Harrison, Duane, M.A. (dir. tchr. trng.), Utah Sch., Ogden, Utah
- †Harrison, Elizabeth, B.A., Missouri Sch., Fulton, Missouri
- †Harrison, Mrs. Jo Ella, B.S., Okla. Sch., Sulphur, Oklahoma
- *†Harrison, Lloyd A., M.A. (supt.), Mo. Sch., Fulton, Missouri
- †Harrow, Judith, M.A., (aphasic) P.S. 158, New York, N.Y.
- *†Harston, Mrs. Kathlyn A., M.S. (supv.), Houston Ind. Sch. Dist., Houston, Tex.
- *†Hart, Barbara J., M.S., N.M. Sch., Santa Fe, New Mexico
- *†Hart, Mrs. Beatrice, M.A. (asst. prin.), Lexington Sch., Bronx, N.Y.
- Hart, Father Maurice, B.A., Inst. des Sourds, Montreal, Que., Can.
- *†Hart, Sandra, M.A., Day Cl., Redford Township, Mich.
- Hart, Sandra, B.S., Parents Sch., Memphis, Tenn.
- †*Hartigan, Dannis E., B.S., Mystic Oral Sch., Mystic, Conn.
- †Hartigan, Francis J., M.A., Jr. H.S. 47, New York, N. Y.
- *Hartl, William F. (voc.), N. D. Sch., Devils Lake, N. D.
- *Hartley, Mrs. Minnie, Miss. Sch., Jackson, Mississippi
- Hartman, Jacqueline, M.A., Central Inst., St. Louis, Mo.
- Hartman, Richard E., B.A. (ed. audio.), Day Cl., Grand Junction, Colo.
- †Hartmann, John E., B.S. (voc.), Marie H. Katzenbach Sch., W. Trenton, N. J.
- Hartmann, Sandra, B.S., Central Inst., St. Louis, Mo.
- *Hartnett, Mrs. Gloria P., B.S., Pa. Sch., Philadelphia, Pa.
- †Hartnett, Judith H., Mott Foundation, Flint, Mich.
- Hartnett, Patrick L., B.A., Pa. Sch., Philadelphia, Pa.
- *†Hartwell, Mrs. Mildred, Eastern N.C. Sch., Wilson, N.C.
- Hartwig, J. William, M.A. (audio. consult.) Dept. of Educ., Columbus, Ohio
- Hartz, Mrs. Shirley, Pennhurst St. Sch., Spring City, Pa.
- Harvey, Cynthia E., B.A., Tex. Sch., Austin, Texas
- Harvey, Mrs. Evelyn, A.B., St. Joseph Inst., Univ. City, Mo.
- *†Harvey, Mrs. Marguerite, B.A., So. Dak. Sch., Sioux Falls, S. D.
- †Harville, Mrs. Jackie (deaf-blind) Ala. Inst., Talladega, Ala.
- *†Hashim, Mrs. Lucy, B.S., Day Cl., Miami, Fla.

- Haskell, Mrs. Jeanette, B.S., Day Cl., Rockford, Ill.
 Haskins, Mrs. Claudia, B.S.Ed., Day Cl., Toledo, Ohio
 *†Haskins, Mrs. Doris, B.S., Day Sch., Detroit, Mich.
 *Haskins, Sharon, B.A., Wash. Sch., Vancouver, Wash.
 *†Haspiel, George, Ph.D., (consult.), Hrg. Conservation Ctr., Lancaster, Pa.
 *†Hassel, Mrs. Edythe Johnson, B.A., Day Cl., Anchorage, Alaska
 *†Hassel, Jerry, M.Ed., Texas Sch., Austin, Texas
 *†Hassett, Mary, B.S., Day Cl., Erie, Pa.
 †Hatch, William S., Mo. Sch., Fulton, Missouri
 †Hatfield, Mrs. Arlene, B.S., Day Cl., Kenosha, Wisc.
 Hathhorn, Mrs. Patricia Simpson, M.A., (audio.), Tex. Sch., Austin, Tex.
 *†Hatley, Mrs. Phyllis R., A.B., N.C. Sch., Morganton, N.C.
 Haughton, Norma E., B.A., (sp.), St. Joseph's Sch., Bronx, N.Y.
 *Hauptrecht, Mrs. Irene, B.S., Clarke Sch., Northampton, Mass.
 Hauptman, Mrs. Doris A., B.A., American Sch., W. Hartford, Conn.
 Hauser, Brenda, M.A., St. Christopher's Hosp., Phila., Pa.
 †Hausmann, Gail, B.A., Marie H. Katzenbach Sch., W. Trenton, N.J.
 Havighurst, Mark, B.A., Day Cl., Des Moines, Ia.
 †Havis, Donald, M.A., Day Cl., San Jose, California
 †Havrilla, Christine, B.S., Bruce St. Sch., Newark, N.J.
 †Hawe, Eileen, M.A. (aphasic), P.S. 158, New York, N.Y.
 Hawes, Eileen P., Ont. Sch., Milton, Ont., Can.
 Hawkes, F. Norman, B.S., (phy. ed.), Pa. Sch., Philadelphia, Pa.
 †Hawkes, Robert C., M.A., (dir.), Regional Sp. & Hrg. Ctr., Bangor, Me.
 *Hawkins, Mrs. Edythe V. (voc.), W. Va. Sch., Romney, W. Va.
 †Hawkins, Glenn R. (voc.), W. Va. Sch., Romney, W. Va.
 †Hawkins, Kathryn, B.A., Day Sch., Dallas, Texas
 Hawkins, Mrs. Ranier., B.S., W. Pa. Sch., Pittsburgh, Pennsylvania
 Hawkins, Richard R., M.A. (dir.) Sp. & Hrg. Ctr., Jacksonville, Fla.
 *†Hay, Barbara, B.S., Day Cl., Orange, Calif.
 †Hayden, Mrs. Dorothy, M.A., Day Cl., Alhambra, Calif.
 *Hayek, Allen J., M.A., M.S. (asst. supt.), N. Dakota Sch., Devils Lake, N. D.
 *†Hayes, Mrs. Ann, M.A., Hrg. & Sp. Ctr., Seattle, Wash.
 Hayes, Mrs. Brenda Carole, B.A., S.C. Sch., Spartanburg, S.C.
 †Hayes, Mrs. C.V., B.S., Rogue Ctr., Medford, Ore.
 Hayes, Gordon M. (consult.) Educ. of Deaf & Hard of Hrng, Sacramento, Calif.
 †Hayes, Mrs. Jacquelyn, B.A., Day Cl., Carmichael, Calif.
 Hayes, Mrs. Miriam, B.A., Am. Sch., W. Hartford, Conn.
 *†Hayman, Mrs. Betty, (voc.), B.S.E., Arkansas Sch., Little Rock, Ark.
 *†Haynes, Alice M., M.A., Houston Ind. Sch. Dist., Houston, Tex.
 †Haynes, David, B.A., Marie H. Katzenbach Sch., W. Trenton, N.J.
 †Haynes, Jack, M.Ed. (voc. coord.), Wisc. Sch., Delavan, Wisconsin
 †Haynes, Mrs. Pauline, M.Ed., Marie H. Katzenbach Sch., W. Trenton, N.J.
 †Hays, Nita, B.S., W. Sub. Assoc., Lyons, Ill.
 †Hayward, Sandra, M.A., Day Cl., Glenview, Ill.
 †Hazen, Mrs. Nancy, M.A., Tri-County Sch., Watsonville, Calif.
 †Hazen, Mrs. Tana, B.A., Regional Ctr. Excep. Child., Bakersfield, Calif.
 †Hazlett, Mrs. Carol A., B.S.E., Unified Sch. Dist., San Diego, Calif.
 *†Head, Mrs. Janet, M.A., Lexington Sch., Bronx, N.Y.
 †Healey, Charles, M.Ed., Horace Mann, Roxbury, Mass.
 Healy, Mrs. Bridget, M.A., P.S. 158, New York, N.Y.
 *†Healy, Helen M., M.A., Marlton Ave. Sch., Los Angeles, Calif.
 †Healy, Mrs. Mabel, B.S., St. Mary's Sch., Buffalo, N. Y.
 Heaney, Sr. Marie Aimee, St. Mary's Sch., Buffalo, N.Y.
 Heaps, Mrs. Judy C., B.S., Day Cl., Havre de Grace, Md.
 †Heaps, Victor, Ont. Sch., Milton, Ont., Can.
 †Heard, Mrs. Dorothy, M.S., Day Cl., Pontiac, Mich.
 †Heath, Linda, B.S., Day Cl., Anaheim, Calif.
 Heatwole, Mrs. Helen A., W. Va. Sch., Romney, W. Va.
 *Heber, Waldo N., M.A. (voc.), Am. Sch., W. Hartford, Conn.
 Hebert, Mrs. Dorothy M., Day Cl., Lafayette, La.
 Hebert, Rev. Gerard, B.A., B.Th. (chaplain), Inst. des Sourdes, Montreal, Que., Can.
 *†Heckelman, David, B.A., Day Cl., Tulare, Calif.
 †Heckman, Charlene, M.S., St. Mary's Sch., Buffalo, N.Y.

- Heckman, Vernon L., M.A. (dir.) Sp. Ed., Fresno, Calif.
 †Hefele, Mrs. Rosemary B., B.A., St. Mary's Sch., Buffalo, N.Y.
 Hefferan, Patricia K., B.S., Pa. Sch., Phil., Pa.
 *†Heffernan, Mrs. Lois W., M.A., P.S. 158, New York, New York
 †Hegarty, Mrs. Margaret, B.S., Calif. Sch., Berkeley, Calif.
 †Hegel, Robert V., Pa. Sch., Philadelphia, Pa.
 †Hegle, Marjorie (supvr. tchr.), Ontario Sch., Belleville, Ont., Can.
 *Hehir, Richard (supr.) Ed. of Sp. & Hrg., State Dept. of Ed., Albany, N.Y.
 Heidrich, Mrs. Sally, B.F.A., N.Y. State Sch., Rome, N.Y.
 Heinrich, Milton, B.S.Ed., Lutheran H.S., Minneapolis, Minn.
 †Heinsohn, Charlotte, Day Sch., Tuxedo, Manitoba, Can.
 †Heintschel, Barney O. (voc.) Texas Sch., Austin, Texas
 †Heiser, Mrs. Barbara, M.A., Day Cl., Daly City, Calif.
 †Heitz, Albert J., B.A., St. Rita Sch., Cincinnati, Ohio
 †Held, Margory, M.A., Lexington Sch., Jackson Heights, N.Y.
 *†Helen Joseph, Sr., M.Ed., Boston Sch., Randolph, Mass.
 *†Heller, Nancy, B.S., Ind. Sch., Indianapolis, Ind.
 *Helmers, David P., B.A., Clarke Sch., Northampton, Mass.
 *†Heloise, Sr., M.A., St. Rita Sch., Cincinnati, Ohio
 †Helphinstine, Mrs. Patricia Pepper, M.A., (hd. tchr.) Day Cl., Gurnee, Ill.
 †Helton, Mrs. Jacqueline, B.A., Day Cl., Santa Fe Springs, Calif.
 †Helton, Richard, M.S. (guid. dir.), Ind. Sch., Indianapolis, Ind.
 *†Hembrook, Margaret, California Sch., Berkeley, Calif.
 *†Henchey, Agnes E., M.S.E., Day Cl., Pittsfield, Mass.
 *†Henderson, Mrs. Karen, B.A., Pilot Sch., Dallas, Texas.
 †Henderson, Malcolm T., M.A., (coord.), Day Cl., Los Angeles, Calif.
 *†Henderson, Rance, M.S., (dir.), W. Sub. Assoc., Lyons, Ill.
 *†Henderson, Mrs. Ruth, B.A., Nebr. Sch., Omaha, Nebraska
 *†Henderson, Mrs. Virginia K., B.A., B.S. (prin.-supvr.), Parents Sch.,
 Memphis, Tenn.
 †Hendren, Mrs. Rosemarie, M.A., Day Cl., Okla. City, Oklahoma
 *†Hendricks, Sr. Mary, M.S., St. Mary's Sch., Buffalo, N.Y.
 *†Hendricks, Mrs. Susan, B.A., Presch., Gallaudet Coll., Washington, D.C.
 Hendrickson, Ellen A., Rochester Sch., Rochester, N.Y.
 *†Hendrix, Emma Lee, Am. Sch., W. Hartford, Conn.
 Heney, Margaret E., N. Y. Sch., White Plains, N. Y.
 *†Henke, Mrs. Nicole, B.S., North Dakota Sch., Devils Lake, N. D.
 *Henkels, Milo P., M.A., (coord.) Sp. Ed., Colorado State College, Greeley,
 Colo.
 †Henley, Jean A., Interprov. Sch., Amherst, Nova Scotia, Canada
 *†Hennessy, Mrs. Anne, M.A., Crotched Mt. Sch., Greenfield, N.H.
 †Hennon, Joyce, B.S., Mich. Sch., Flint, Mich.
 Henry, Andrell W., M.A. (audio), N.M. Sch., Santa Fe, New Mexico
 *†Henry, Mrs. Johnnie Mac., B.S.E., Arkansas Sch., Little Rock, Ark.
 †Henry, Mrs. Marilyn, M.S., Spec. Sch. Dist., St. Louis, Mo.
 †Hensley, Mrs. Betty, B.A., Day Cl., Fresno, Calif.
 †Hensley, Diane, B.S., La. St. Sch., Baton Rouge, La.
 †*Hensley, Jack Hoyt, M.Ed., Texas Sch., Austin, Texas
 †*Hensley, Mrs. Norma Lose, B.A., Texas Sch., Austin, Texas
 †Henson, Marilynn, M.E., Day Cl., Milwaukee, Wisc.
 †*Henwood, Norman, M.A., Wash. Sch., Vancouver, Wash.
 *†Herbert, Mrs. Dorothy, M.A., Unified Sch. Dist., San Diego, Calif.
 Herbold, Ausma, M.A., Gallaudet College, Washington, D. C.
 †Herbold, Mrs. Berneda, B.S., Day Cl., Euclid, Ohio
 Herbst, Judy, B.S. (sociol.), W. Pa. Sch., Pittsburgh, Pa.
 †Herden, Mrs. Elsie J., B.S., Rochester Sch., Rochester, N. Y.
 †Herlacher, Mrs. Judith C., B.A., Day Cl., Oakland, Calif.
 †Herlihy, Catherine E., M.A., Jr. H.S. 47, New York, N.Y.
 †Hernandez, Mrs. Sylvia, B.A., Day Cl., Corpus Christi, Tex.
 †Herndon, Mrs. Marguerite, Ga. Sch., Cave Spring, Georgia
 *Herrick, Helen M., M.A. (supvr. county ctr.), Pa. Sch., Philadelphia, Pa.
 Herring, James, B.A., Day Cl., Austin, Tex.
 Herrington, Mrs. Therese, W. Pa. Sch., Pittsburgh, Pa.
 Herriott, Mrs. Edith P., W. Va. Sch., Romney, W. Va.
 †*Herritt, Edward E. V.C., (voc.), Pa. Sch., Philadelphia, Pa.
 †Herrmann, Mary, B.S., Mystic Oral Sch., Mystic, Conn.
 *Herrold, Mary Dallas, B.A., W. Va. Sch., Romney, W. Va.

- †Hersey, Mrs. Barbara, B.A. (voc.), Calif. Sch., Berkeley, Calif.
 †Hersh, Susan, Ed. M., Unif. Sch. Dist., Santa Clara, Calif.
 *†Herszkowitz, Mrs. Judith B., B.S. (county ctr.), Pa. Sch., Phila., Pa.
 †Hertzman, Mrs. Dorothy, B.A., Day Cl., Cincinnati, Ohio
 †Hess, D. Wilson, Ph.D., Gallaudet College, Washington, D. C.
 †Hess, Mrs. Julia, B.S., Day Cl., Champaign, Ill.
 †Hess, James (voc.), Virginia Sch., Staunton, Va.
 *†Hesselden, Jessie, M.A., N.M. Presch., Albuquerque, N. Mexico
 †Hesvik, Mrs. Myrna, B.S., S.D. Sch., Sioux Falls, South Dakota
 †Hetherington, Mary, B.S., North Dakota Sch., Devils Lake, N.D.
 †Hetzler, Mrs. Marilyn, M.S., Day Cl., Aurora, Ill.
 *†Heuisler, Mrs. Georgiana C., B.A. (hd. tchr.), Baer Sch., Baltimore, Maryland
 †Heuser, Mrs. Dorothea, B.Sc., Day Cl., Lincoln, Nebraska
 *†Hewett, Ruby, B.S., Ga. Sch., Cave Spring, Ga.
 *†Hewis, Andrew, B.S., Day Cl., Euclid, Ohio
 †Hewitt, Mrs. Nellie, A.B., Mich. Sch., Flint, Michigan
 †Heyer, Janet, B.S.Ed., Lutheran H.S., Minneapolis, Minn.
 *†Hickey, Mrs. Virginia, B.S., Tenn. Sch., Knoxville, Tenn.
 *†Hickman, Mrs. Pamela, B.S., Indiana Sch., Indianapolis, Ind.
 †Hickman, Mrs. Theresa, B.S., Bruce St. Sch., Newark, N.J.
 *†Hicks, Audrey, M.S.Ed. (dir.), Houston Sch., Houston, Texas
 *†Hicks, Bruce, M.S., Indiana Sch., Indianapolis, Ind.
 *†Hicks, Doin, Ed.D. (dir.), Pilot Sch., Dallas, Tex.
 †Hicks, Mrs. Dorothy, B.S., Inst. Logopedics, Wichita, Kans.
 †Hiatt, Nita, M.Ed., Arizona Sch., Tucson, Arizona
 †Higgins, Mrs. Mary Lou, B.A., Sp. & Hrg. Ctr., Lake Charles, La.
 †Higgins, Catherine B., B.S., Gallaudet Coll., Washington, D.C.
 *†Higgins, Francis C., M.S., Gallaudet College, Washington, D. C.
 †Higgins, Lamar, M.A., Michigan Sch., Flint, Michigan
 *†Higgins, Leah, B.S., Day Sch., Detroit, Michigan
 †Higgins, Mrs. Mildred, B.A., Am. Sch., W. Hartford, Conn.
 †Higgs, Mrs. Mildred, Mackay Sch., Montreal, Que., Can.
 *†Highnote, Mrs. Emmalee, M.A. (supv. tchr.) Georgia Sch., Cave Spring, Ga.
 †Hildebrand, Mrs. Elina, M.A., Day Cl., Garden City, Mich.
 †Hiles, Mrs. Penny K., Kennedy Day Cl., Dayton, Ohio
 *†Hilger, Mrs. Sally, M.A., Lexington Sch., Jackson Heights, N.Y.
 †Hilke, Mrs. Rosemary, M.A.T., Wash. Sch., Vancouver, Wash.
 *†Hill, Mrs. Aline, M.A., Tenn. Sch., Knoxville, Tenn.
 †Hill, Mrs. Beulah E., B.A., Bennett Sch., Los Angeles, Calif.
 †Hill, Mrs. Carole, B.A., (hrg. thrpst.), Dallas Soc. for C.C., Dallas, Tex.
 †Hill, Mrs. Edith M., M.A., Gallaudet College, Washington, D. C.
 †Hill, Lorene, B.S., Day Cl., Youngstown, Ohio
 *†Hill, Mrs. Marcella, B.S. (voc.), Marie H. Katzenbach Sch., West Trenton, N. J.
 †Hill, Mrs. Maude, B.S. (voc.), Ala. State Sch., Talladega, Ala.
 †Hill, Mrs. Suzanne, M.A., Day Sch., Dallas, Texas
 †Hinchliff, Mrs. Vena, B.S., Day Cl., Corpus Christi, Tex.
 *†Hines, Mrs. Mary Ellen, B.S. (phy. ed.), Kans. Sch., Olathe, Kans.
 †Hines, Rudolph C., M.Ed., Gallaudet College, Washington, D. C.
 *†Hines, Walter E., M.S. (prin.-high sch.), Iowa Sch., Council Bluffs, Iowa
 *†Hinnant, Donna, M.A., Willie Ross Sch., Longmeadow, Mass.
 *†Hinnant, Mrs. Leora, B.S., Virginia Sch., Staunton, Va.
 *†Hinnant, Leslie, B.S. (voc.), Virginia Sch., Staunton, Va.
 †Hinton, Blanche T. (voc.) Ont. Sch., Milton, Ont., Can.
 †Hinton, Mrs. Velma, A.B., Gov. Morehead Sch., Raleigh, N.C.
 †Hiorth, Storm, M.A., Perkins Sch., Watertown, Mass.
 †Hird, Harry, Ed.M., Day Cl., San Bernardino, Calif.
 †Hirsh, Ira J., Ph.D. (dir.-research), Central Inst., St. Louis, Mo.
 †Hirsh, Mrs. Shirley K., B.A. (research), Central Inst., St. Louis, Mo.
 †Hirte, Darrell J., B.S., Idaho Sch., Gooding, Idaho
 †Hitch, Jeanette, M.A., A. G. Bell Sch., Cleveland, Ohio
 †Hite, Susan D., A.B., Day Cl., Mansfield, Ohio
 †Hitzman, Marcia, B.A., Gallaudet Coll., Washington, D.C.
 †Hixson, Mrs. Donna, B.S., Oral Sch., Lexington, Ky.
 †Hjartarson, Mrs. Helena, Day Sch., Tuxedo, Manitoba, Can.
 †*Hoag, Ralph, Ed.D. (supt.) Rochester Sch., Rochester, N. Y.

2

- †Hobron, Robert, M.A., Day Cl., San Bernardino, Calif.
 †Hobron, Mrs. Winnie, M.A., Day Cl., San Bernardino, Calif.
 *†Hodge, Mrs. Hennie P., B.S., Gov. Morehead Sch., Raleigh, N.C.
 *Hodges, Mrs. Gertrude, Kansas Sch., Olathe, Kansas
 †Hodgson, John W. (supvr. tchr. voc.), Ontario Sch., Belleville, Ont., Canada
 Hodgson, William, Ph.D., (audio.), U. of Kan. Med. Ctr., Kansas City, Kan.
 *†Hodnik, Joseph, B.S. (voc.), Kansas Sch., Olathe, Kansas
 †Hodock, Irene, B.A. (lib.), Ind. Sch., Indianapolis, Indiana
 Hoemann, Harry, M.A., Gallaudet Coll., Washington, D.C.
 †Hoff, Joel R., M.S.Ed., (asst. prin.) Florida Sch., St. Augustine, Fla.
 †Hoffman, Mrs. Barbara, B.S., Day Cl., Akron, Ohio
 †Hoffman, Loretta, B.S., Day Cl., Minneapolis, Minn.
 Hoffman, Ronald, M.A., Lutheran H.S., Minneapolis, Minn.
 †Hoffmeister, Alfred J., M.Ed. (voc.), Am. Sch., W. Hartford, Conn.
 *Hoffmeyer, Ben E., M.A. (supt.), N.C. Sch., Morganton, N.C.
 *Hoffmeyer, Claude B. (voc.), Kentucky Sch., Danville, Kentucky
 *Hoffmeyer, Mrs. Vera B., N.C. Sch., Morganton, N.C.
 †Hofstater, Mrs. Marie, M.A., Illinois Sch., Jacksonville, Ill.
 *†Hogan, Patricia, M.A., Calif. Sch., Berkeley, Calif.
 †Hola, Carol, B.A., Day Cl., Lansing, Mich.
 *†Holcomb, Mrs. Marjoriebell, M.S., Day Cl., Santa Ana, Calif.
 †Holcomb, Mrs. Martha, M.S., Day Cl., Compton, Calif.
 *†Holcomb, Roy K., M.S. (supv.), Madison Sch., Santa Ana, Calif.
 †Holcombe, Lorraine, B.S., La. St. Sch., Baton Rouge, La.
 †Holcombe, Mrs. Sue, B.S., Alabama Sch., Talladega, Alabama
 †Holdaway, Mrs. Lynda, B.S., Utah Sch. Extension, Ogden, Utah
 †Holder, Ann, Ontario Sch., Milton, Ont., Canada
 †Holder, Mrs. Marcia, B.A. (CRMD), Jr. H.S. 47, New York, N.Y.
 *†Holdt, Mrs. Betty, M.A., (grad. trng.), Oregon College, Monmouth, Ore.
 Holl, Mrs. Marcia, B.S., Bell Sch., Columbus, Ohio
 *†Hollamby, Mrs. Harriet, M.E., Florida Sch., St. Augustine, Florida
 †Holland, Bernice, M.S., Day Cl., Kalamazoo, Mich.
 †Holland, Mrs. Judith, B.S., Day Cl., Grand Rapids, Mich.
 Holland, Mrs. Lois, M.A., Suffolk Sch., Commack, N.Y.
 †Holley, Mrs. Kathryn, B.A., Unif. Sch. Dist., Santa Clara, Calif.
 *Holloman, Mrs. Evelyn, W. Pa. Sch., Pittsburgh, Pennsylvania
 †Holloway, Mrs. Elsa, Jericho Hill Sch., Vancouver, B.C., Can.
 *Holman, Gary L., M.S. (dir.), Presch. Idaho St. Univ., Pocatello, Idaho
 Holmes, Mrs. Ann N., M.A., Day Cl., Burlingame, Calif.
 *†Holmes, David, M.A., N.Y. State Sch., Rome, N.Y.
 †*Holmes, Mrs. Janet, M.A., Ind. Sch., Indianapolis, Ind.
 *Holmes, Mrs. Mary Alyce, B.S., N.Y. State Sch., Rome, N.Y.
 *Holmes, Mrs. Vesta, B.S., Tri-city Spec. Ed., Richmond, Wash.
 †Holmgren, Hazel, B.S., Day Cl., Youngstown, Ohio
 †Holmquist, Pearl, B.A., Day Cl., Glenview, Illinois
 †Holste, Herman M., Ph.D. (prin.), Lutheran Sch., Detroit, Michigan
 †*Holt, Alice M., B.S., Day Sch., Spokane, Washington
 †Holt, C. Jackson, B.A., Virginia Sch., Staunton, Virginia
 †Holt, Mrs. Geraldine M., B.A., Gallaudet Sch., St. Louis, Missouri
 †Holt, Mrs. Joyce (deaf-blind), Alabama Inst., Talladega, Alabama
 †Holt, Mrs. Mary Morley, A.A., Mo. Sch., Fulton, Mo.
 †Holt, Mrs. Reba Joy, B.A., Day Cl. Spec. Sch. Dist., St. Louis, Mo.
 †*Holter, E. John, M.A., Calif. Sch., Riverside, Calif.
 Holton, Mrs. Carol, Day Sch., Tuxedo, Manitoba, Can.
 Hom, Mrs. Joyce, B.S., Rehab. Ctr., Portsmouth, N.H.
 *Homa, Mrs. Carolyn, M.Ed., W. Pa. Sch., Pittsburgh, Pa.
 Honigman, Patricia, B.S., Day Cl., Bartonville, Ill.
 †Hood, Barbara (phy. ed.) Ala. Sch., Talladega, Ala.
 †Hood, Nancy, B.S., Spec. Ed., Day Cl., Lincolnwood, Ill.
 Hoogendoorn, Mrs. Patsy, B.S., Elim Christian Sch., Palos Heights, Ill.
 Hooker, Mrs. Ruby, Day Cl., Havre de Grace, Md.
 †Hooper, Mrs. Jayne, A.B., Mich. Sch., Flint, Mich.
 Hoover, Lou, M.S. (psychol.), U. of Kansas Med. Ctr., Kansas City, Kans.
 *Hoover, Robert C., B.A., Eastern N.C. Sch., Wilson, N.C.
 Hoover, Mrs. Robinette C., Eastern N.C. Sch., Wilson, N.C.

- †Hopkins, Mrs. Beverly, B.A., Sunshine Cottage, San Antonio, Tex.
 †Hopkins, Geraldine, Interprov. Sch., Amherst, Nova Scotia, Canada
 †Hopkins, Mrs. Mary, M.A., Day Cl., Orlando, Fla.
 †Hopko, Gordon, (voc.), Day Sch., Tuxedo, Manitoba, Canada
 †*Hoppe, Mrs. May Nelson, M.A., Day Cl., Minneapolis, Minn.
 †Horberg, Sharyn, B.A., ARCON Hrg. Fdn., Palo Alto, Calif.
 †Hormel, Shirley, B.A. (sp. thrpst.), Austine Sch., Brattleboro, Vt.
 †Hormell, Mrs. Mina, B.S., Day Cl., Pasadena, Calif.
 †Horn, Mrs. Charlotte Haley, B.S., Texas Sch., Austin, Texas
 †Horne, Mary Anne, B.S. (asst. lib.), Pa. Sch., Phila., Pa.
 †*Horner, Mrs. Katherine, A.B., W. Va. Sch., Romney, W. Va.
 †Horning, Mrs. Judy, Sp. & Hrg. Ctr., San Diego, Calif.
 †*Hornsby, Leah, Texas Sch., Austin, Texas
 †Horstmann, Mrs. Dorothy, M.A., P.S. 158 New York, N.Y.
 †Horton, Clearance, B.S., Miss. Sch., Jackson, Miss.
 †Horton, Mrs. Constance, B.S., Bucks Co. Schs., Levittown, Pa.
 †*Horton, Mrs. Donna, A.B., St. Joseph Inst., University City, Mo.
 †Horton, Mrs. Janet G., A.B., Day Cl., Mobile, Ala.
 †Horton, Mrs. Mozelle K., N.C. Sch., Morganton, N.C.
 †*Horvath, Mrs. Judit, M.A., New York Sch., White Plains, N.Y.
 †Horwitz, Mrs. Esther, B.A., Lexington Sch., Jackson Heights, N.Y.
 †Horwitz, Natalie Rae, B.A., Indiana Sch., Indianapolis, Ind.
 †Hoshor, Margaret, B.S., (deaf-blind), New York Inst. for Educ. of Blind,
 Bronx, N.Y.
 †Hoskins, Mrs. Katherine, M.A., Day Cl., Louisville, Ky.
 †*Hotchkiss, Mrs. Mary S., B.S., N.C. Sch., Morganton, N.C.
 †Houchen, Ronald, M.A. (audio.) Colo. Sch., Colorado Springs, Colo.
 †*Houchins, Rollie, Ph.D. (tchr. trng. coord.), Kans. Sch., Olathe, Kans.
 †Houghton, Earl, B.S., Day Cl., Minneapolis, Minn.
 †*Houk, George, M.A., Indiana Sch., Indianapolis, Indiana
 †Houle, Bro. Camille, Inst. des Sourds, Montreal, Que., Canada
 †Hourihan, John P., M.A. (exec. dir.), Mt. Carmel Guild, Newark, N.J.
 †Hourihan, Kathleen, M.A., Bruce St. Sch., Newark, New Jersey
 †House, Mrs. Kay, B.A., Hrg. & Sp. Ctr., Albuquerque, N. Mex.
 †*Houser, Mrs. Margaret S., B.S., N.C. Sch., Morganton, N.C.
 †Houston, Mrs. Mary P., B.S., Bennett Sch., Los Angeles, Calif.
 †Houtz, Mrs. Karla, B.A., Montana Sch., Great Falls, Mont.
 †Hovland, Mrs. Nancy, B.A., W. Pa. Sch., Pittsburgh, Pa.
 †How, Nancy, B.S. (voc.) Gov. Baxter St. Sch., Portland, Me.
 †Howard, Mrs. Ann, B.S., Day Cl., Jackson, Mich.
 †Howard, Mrs. Helen W., M.A., Day Cl., Cleveland, Ohio
 †*Howard, Mrs. Lois, Alabama Sch., Talladega, Alabama
 †Howard, Mrs. Lois McNeil, B.A., Day Cl., Garden Grove, Calif.
 †*Howard, Mrs. Mary E., B.S., Calif. Sch., Riverside, Calif.
 †Howard, Mrs. Nancy J., B.A., Day Cl., Hayward, Calif.
 †Howard, Mrs. Sandra, B.A., Day Cl., Elgin, Illinois
 †*Howard, Wyman, B.S., Iowa Sch., Council Bluffs, Iowa
 †*Howarth, Mrs. Elizabeth, B.S., Wash. Sch., Vancouver, Wash.
 †Howder, Murray, M.S. in L.S., Gallaudet Coll., Washington, D.C.
 †Howe, Mrs. Sue K., B.S., Oral Inst., Louisville, Ky.
 †Howson, Mrs. Lillian, Day Cl., London, Ont., Can.
 †*Howze, James S., B.A. (media splst.), Tenn. Sch., Knoxville, Tenn.
 †Hoxford, Norman (voc.), Ontario Sch., Belleville, Ont., Can.
 †*Hoxie, James A., M.A., (asst. supt.) Calif. Sch., Riverside, Calif.
 †Hoy, Leonard, Austine Sch., Brattleboro, Vt.
 †*Hoyle, George, M.S., Idaho Sch., Gooding, Idaho
 †*Hoyme, Mrs. Martha, B.A., South Dakota Sch., Sioux Falls, S.D.
 †*Hritz, Mrs. Ann, B.S., California Sch., Riverside, California
 †*Hu, Dorothy Y. L., M.A., Day Cl., Miami, Fla.
 †Huard, Denise, Inst. des Sourds, Charlesbourg, Que., Can.
 †Hubal, Mrs. Irene, Pa. Oral Sch., Scranton, Pennsylvania
 †*Hubbard, Mrs. Audrey, M.A., Easter Seal Ctr., Rockville, Md.
 †Hubbard, Mrs. Carol D., A.B., Atlanta Sp. Sch., Atlanta, Ga.
 †*Hubbard, Mrs. Carolyn, B.S., Ark Sch., Little Rock, Ark.
 †Hubbard, Mrs. Mary Beth, Easter Seal Sch., Honolulu, Hawaii
 †*Hubbard, Mrs. Winifred, Kansas Sch., Olathe, Kansas

- *†Huber, Theodore G., M.S. (audio), Illinois Sch., Jacksonville, Ill.
†Hubert, Mrs. Veronica, B.S., Day Cl., Pontiac, Mich.
*†Huddleston, Molly, B.S., Day Cl., San Antonio, Texas
Hudgins, Mrs. Ruth, M.Ed. (research), Clarke Sch., Northampton, Massachusetts
*Hudson, Mrs. Doris Huff, M.S., Arizona Sch., Tucson, Arizona
*Hudson, Mrs. Elsie, Miss. Sch., Jackson, Mississippi
Hudson, John, (tchr-coach-driver trng.) Tenn. Sch., Knoxville, Tenn.
*†Hudson, Mrs. LeNora, B.A. (voc.), Oklahoma Sch., Sulphur, Okla.
*†Hudson, Mrs. Pansy, B.A., Kansas Sch., Olathe, Kansas
†Hueller, Mrs. Laura, A.B., Day Cl., St. Paul, Minn.
†Huff, Anna, M.A., (lib.) Wisc. Sch., Delavan, Wisconsin
†Huff, Kenneth F., M.A. (supt.), Wisc. Sch., Delavan, Wisconsin
†Huffman, Wilhemine (supv. tchr.), Ontario Sch., Belleville, Ont., Can.
Hughes, Mrs. Barbara, Day Cl., Greensboro, N. Carolina
†Hughes, Mrs. Joan, M.A., Day Cl., San Jose, Calif.
*Hughes, Robert, B.A. (voc.), Arizona Sch., Tucson, Arizona
†Hughes, Sophie, M.A., Lexington Sch., Jackson Heights, N.Y.
†Hughes, Verona, M.F., Perry Sch., Chicago, Ill.
*†Hughes, William, M.S., N.Y. State Sch., Rome, N.Y.
†Hughston, Fred, M.A. (coord. voc.), Ala. Sch., Talladega, Ala.
†Hughston, Mrs. Patricia (deaf-blind), Ala. Inst., Talladega, Ala.
†Hulbert, Mrs. Veronica, B.A., Day Cl., Pontiac, Mich.
†Hull, Judy, M.S., Beverly Sch., Beverly, Mass.
*Hultman, Mrs. Cheri, M.Ed., W. Pa. Sch., Pittsburgh, Pa.
Hultman, Joseph L., B.A. (voc.), W. Pa. Sch., Pittsburgh, Pa.
†Hulme, Jennifer, B.S., Willie Ross Sch., Longmeadow, Mass.
*†Humble, J. Vernon, M.S., Day Cl., Anchorage, Alaska
†Humm, Janet, M.A., Lexington Sch., Jackson Heights, N.Y.
†Humphreys, Beverly, B.S., Day Cl., Compton, Calif.
*†Humphreys, Mary, B.S., Idaho Sch., Gooding, Idaho
†Humphris, Mrs. Maurine, M.S., (voc.), Utah Sch., Ogden, Utah
†Hunn, Henryette, M.S., Day Cl., Grand Rapids, Mich.
Hunsinger, Paul, B.S. Ed., Lutheran H.S., Minneapolis, Minn.
†Hunt, Gladys M., R.N. (dir. health ed.), Marie H. Katzenbach Sch., W. Trenton, N.J.
†Hunt, Mrs. Gloria B., B.S., Diamond Head Sch., Honolulu, Hawaii
†Hunt, Hudine, M.A., Spec. Ed. Sch., Colo. State Coll., Greeley, Colo.
Hunt, Lawrence, B.S., Day Cl., Zanesville, Ohio
†Hunt, Mrs. Melody, B.S., Day Cl., Anderson, Indiana
*†Hunt, Mrs. Norene, M.T., Oklahoma Sch., Sulphur, Oklahoma
Hunt, Mrs. Norma, M.A. (sp. thrpst.), Huston Sp. Sch., Warner Robins, Ga.
†Hunt, Sally, B.A., Day Cl., Orange, Calif.
*†Hunte, Charlotte A., M.Ed., Pa. Sch., Philadelphia, Pa.
*Hunter, Christopher H., B.A., Idaho Sch., Gooding, Idaho
Huntington, Mrs. Lois, N.Y. State Sch., Rome, New York
*†Hunziker, Mrs. Aletha, B.S., Florida Sch., St. Augustine, Florida
Huot, Lawrence, M.A. (dean students), Illinois Sch., Jacksonville, Ill.
Hupner, Pamela, B.S., Humboldt St. Coll., Arcata, Calif.
*Hurd, Uel (voc.), Kansas School. Olathe, Kansas
Hurley, Raymond, M.A. (audio.), Presch. Nursery, Akron, Ohio
Hurowitz, Mrs. Lucille, Va. Sch., Staunton, Virginia
*†Hurry, Sharon, B.S., Ind. Sch., Indianapolis, Ind.
Hursh, Carl, (voc.) W. Pa. Sch., Pittsburgh, Pa.
†Hurst, Mrs. Alice, Alabama Sch., Talladega, Ala.
Hurt, Mrs. Inelle B., B.S., Parents Sch., Memphis, Tenn.
*Hurt, Louiva D., M.E.D., Clarke Sch., Northampton, Mass.
*†Husak, Frank M., B.A., Calif. Sch., Riverside, California
*†Hussong, Mrs. Sharon E., B.A., Calif. Sch., Riverside, Calif.
Huston, Forrest, Iowa Sch., Council Bluffs, Iowa.
†Hutcheon, Mrs. Lillian, Jericho Hill Sch., Vancouver, B.C., Can.
†Hutchins, Ida, B.E., Austine Sch., Brattleboro, Vt.
Hutchinson, Meda, B.A., Gallaudet Coll., Washington, D.C.
†Hutkoff, Mrs. Joan, M.A. (aphasic) P.S. 158, New York, N.Y.
Hutt, Mrs. Adrienne Sue, B.A., (county ctr.), Pa. Sch., Phila., Pa.
*Hutto, Luther, M.A., Fla. Sch., St. Augustine, Fla.

- †Hutton, Mary M., B.S., Pa. Sch., Philadelphia, Pa.
 *†Hyman, Mrs. Shirley, M.S., Virginia State Sch., Hampton, Virginia
 Hynes, Jacqueline, B.S., Presch., Gallaudet Coll., Wash., D.C.
 †Hynes, Kenny, B.A., La. St. Sch., Baton Rouge, Louisiana
 †Ibrahim, Zaki, M.A., Day Cl., Ceres, Calif.
 †Iceman, Mrs. Claudia A., B.S., Bucks Co. Schs., Levittown, Pa.
 †Igelstrom, Marion, B.A. (lib.), Day Cl., Toronto, Ont., Can.
 †*Igleheart, Mrs. Betty, M.A., Austine Sch., Brattleboro, Vt.
 †*Igleheart, Elliot, M.A. (supvr. tchr.), Austine Sch., Brattleboro, Vt.
 †*Ihfe, Mrs. Ferne M., M.Sc., Day Cl., Lincoln, Nebraska
 Iker, Mrs. Rita B., M.A. (psychol.), Rochester Sch., Rochester, N.Y.
 †Imboden, Mrs. Jean C., M.A., Illinois Sch., Jacksonville, Illinois
 †Ing, Mrs. Gladys K. Y., Diamond Hd. Sch., Honolulu, Hawaii
 †Ingersoll, Mrs. Virginia, M.A. (supvr.), Day Cl., Miami, Fla.
 Inners, Mrs. Martha H., M.E.D., Clarke Sch., Northampton, Mass.
 Ireland, Louise, B.Sc., Interprov. Sch., Amherst, Nova Scotia, Can.
 Irwin, John, M.A., St. Univ. S.&H. Ctr., Memphis, Tenn.
 †Irwin, Vincent, B.A., Mott Foundation, Flint, Mich.
 Israel, Richard, Ph.D., Gallaudet College, Wash. D.C.
 †Ittig, Mrs. Louise, M.A., Day Cl., Westbury, L.I., N.Y.
 †Ives, Ted (voc.), Ontario Sch., Milton, Ont., Can.
 †Iwasaki, Mrs. Sharon K., M.A., Diamond Hd. Sch., Honolulu, Hawaii
 *†Jach, Roberts, M.S.Ed., Md. Sch., Frederick, Md.
 †Jack, Bruce, B.Sc., Day Sch., Tuxedo, Manitoba, Can.
 Jackson, Mrs. Ardenia W., B.S., Day Cl., Memphis, Tenn.
 *Jackson, Carol A., B.A., Listening Eyes Fdn., Columbus, Ga.
 †Jackson, Mrs. Georgia, M.S. (hd. tchr.), Tidewater Rehab. Inst., Norfolk, Va.
 †Jackson, Mrs. Laurel, Ontario Sch., Milton, Ont., Can.
 †Jackson, Linda, B.S., La. St. Sch., Eaton Rouge, La.
 Jackson, Roger, B.A., (lib.), Kansas Sch., Olathe, Kans.
 *†Jackson, Mrs. Sara L., M.A., Sp. & Hrg. Ctr., Birmingham, Ala.
 †Jacob, Dorothea, B.S., Day Cl., Fort Worth, Tex.
 *†Jacobs, Mrs. Carol, M.A., Lexington Sch., Jackson Heights, N.Y.
 †Jacobs, Eunice, B.A., Minnesota Sch., Faribault, Minn.
 †Jacobs, Mrs. Frances A., M.A., N.Y. Sch., White Plains, N.Y.
 *†Jacobs, John T., B.S. (phy. ed.), Texas Sch., Austin, Texas
 †*Jacobs, Leo, M.A., California School, Berkeley, Calif.
 *†Jacobs, Mrs. Mabel, B.S., (voc. ed.) Day Sch., Detroit, Mich.
 *†Jacobs, L. Ronald, B.S., Pa. Sch., Philadelphia, Pa.
 †Jacobsen, Mrs. D. Fay, Saskatchewan Sch., Saskatoon, Sask., Can.
 Jacobson, Carole, M.Sc., McGill Univ., Montreal, Que., Can.
 Jacobson, Helen, B.S.Ed., Lutheran H.S., Minneapolis, Minn.
 †Jacobson, Mrs. Oleta, B.S., Ohio Sch., Columbus, Ohio
 †Jacobson, Mrs. Teesah, B.A., Day Cl., Ventura, Calif.
 *†Jacobs-White, Mrs. Leona, M.A., Calif. Sch., Berkeley, Calif.
 †Jacobus, Herb, B.A., Lexington Sch., Jackson Heights, N.Y.
 †Jacoby, Mrs. Suzanne S., B.S., Houston Sp. Sch., Warner Robins, Ga.
 Jacoff, Norman, M.A. (soc. wkr.), N.Y. Sch., White Plains, N.Y.
 †Jaderholm, Mrs. Mary Elizabeth, B.A., Day Cl., Seattle, Wash.
 †Jaech, Timothy, M.A., (dir. instr. media), Minn. Sch., Faribault, Minn.
 †Jaenichen, Cora Lee, B.A., Day Cl., Sunnyvale, Calif.
 Jaffe, Mrs. Mary Ellen, M.A., (aphasic), P.S. 158, New York, N.Y.
 *†Jaffers, Mrs. Patricia, M.S., Ore. Sch., Salem, Oregon
 *†Jahr, Elaine, M.S., Day Sch., Detroit, Michigan
 Jamar, Mrs. Juaneva F., B.S., Texas Sch., Austin, Texas
 †Jambor, Mrs. Lenora F. M., B.S., Balt. Co. Sp. Ed., Baltimore, Md.
 *†James, Mrs. Catherine, B.S., Day Cl., Tulsa, Okla.
 †James, Mrs. Gillian, Jericho Hill Sch., Vancouver, B.C., Can.
 †James, Mrs. Marjorie C., B.S., Sonoma St. Hosp., Eldridge, Calif.
 †James, William C., M.A., Sonoma St. Hosp., Eldridge, Calif.
 Jamison, Mrs. Harriet, B.S., Colo. Sch., Colorado Springs, Colo.
 Jamison, Mrs. Mary P., N.C. Sch., Morganton, N.C.
 †Jamison, Mrs. Rita, B.A., Day Cl., Glendale, Calif.
 Janes, Mrs. Edith, M.Ed., Day Cl., Beaumont, Tex.
 Janet, Sr. Mary, A.B., St. Joseph Inst., Univ. City, Mo.
 †Janisee, Claudia, Ontario Sch., Belleville, Ont., Can.

- †Jankoff, Jacqueline, M.A., P.S. 158, New York, N.Y.
 Jansson, Mrs. Helen B., Hab. Ctr., Leominster, Mass.
 †Jasper, Mrs. Heleyne E., M.A., Marlton Ave. Sch., Los Angeles, Calif.
 †Jauregui, Mrs. Joanne K., B.A., Day Cl., San Francisco, Calif.
 Jayne, Alma C. (voc.), Am. Sch., West Hartford, Conn.
 †Jayne, Mrs. Mary Jane, B.S., Day Cl., Gurnee, Ill.
 *†Jeffers, Mrs. Marilyn, B.S.E., Arkansas Sch., Little Rock, Ark.
 †*Jefferson, Mrs. Sonia, M.S. (voc.), State Sch., Baton Rouge, La.
 †Jemison, Margaret, B.S., Day Cl., Compton, Calif.
 †Jenkins, Daniel J. (supt.), Interprovincial Sch., Amherst, Nova Scotia, Canada
 †*Jenkins, Mrs. Lorraine, M.S., Oregon Sch., Salem, Oregon
 †Jenkins, Margaret D., M.A., Soc. for Crippled Child., Winnipeg, Manitoba, Can.
 †*Jenks, Mrs. Nancy, M.Ed., Pa. Sch., Philadelphia, Pa.
 †Jenner, Wendy, Ontario Sch., Milton, Ont., Can.
 *Jennings, Albert C. (voc.), Arkansas Sch., Little Rock, Ark.
 †Jennings, Anita, B.S., Day Cl., Fort Wayne, Ind.
 †Jennings, Mrs. Cristine, B.A., Day Cl., Alhambra, Calif.
 †Jennings, Mrs. Doris H., B.S., Day Cl., Los Angeles, Calif.
 Jennings, Mrs. Opal, (lib.), Iowa Sch., Council Bluffs, Ia.
 *†Jensen, DeLyle, B.A. (voc.), Utah Sch., Ogden, Utah
 *†Jensen, Donald, B.S., (voc.), Utah Sch., Ogden, Utah
 *†Jensen, Karen, M.Ed., W. Sub. Assoc., Lyons, Ill.
 Jensen, Kristine P., B.A., Tex. Sch., Austin, Texas
 †Jensen, LaDonna, B.S., Minn. Sch., Faribault, Minn.
 †Jensen, Patricia, B.A., ARCON Hrg. Fnd., Palo Alto, Calif.
 †Jensen, Verl, B.S. (voc.), Utah Sch., Ogden, Utah
 †Jensvold, Yvonne, B.A., Day Cl., Minneapolis, Minn.
 †Jett, Mrs. Christine, B.A., Day Cl., Covina, Calif.
 Jette, Sr. Helene, Inst. des Sourdes, Montreal, Que., Can.
 Jiggetts, Mrs. Hattie, B.A., (deaf-blind), New York Inst. for Educ. of Blind, Bronx, N.Y.
 Joannette, Bro. Rene-Marc, Inst. des Sourds, Montreal, Que., Can.
 †Jobe, Mrs. Joyce, B.S., Day Cl., Moline, Ill.
 †Jobe, Mrs. Patricia, B.A., Tenn. Sch., Knoxville, Tenn.
 †Jobin, Suzanne, Inst. des Sourds, Charlesbourg, Que., Can.
 †*Jochem, Charles M.A., Litt.D. (supt.), Marie H. Katzenbach Sch., W. Trenton, N.J.
 *†Joerden, Mrs. Eleanor B., B.S., Jenkins Mem. Ctr., Pine Bluff, Ark.
 †Johannssen, Frederick, M.A. (CRMD), Jr. H.S. 47, New York, N.Y.
 John Bernadette, Sr., S.C., St. Rita Sch., Cincinnati, Ohio
 †Johns, Mrs. Barbara, B.A., Gov. Morehead Sch., Raleigh, N.C.
 †Johnson, Alice L., Ed.D., P.S. 158, New York, N.Y.
 Johnson, Mrs. Ann, B.S., Day Cl., Rockford, Ill.
 *Johnson, Annette, M.Ed., Kendall Sch., Washington, D.C.
 †Johnson, Mrs. Barbara, B.A., Day Cl., Minneapolis, Minn.
 Johnson, Mrs. Barbara, B.S. (field wrkr.), Ia. Sch., Council Bluffs, Ia.
 †Johnson, Mrs. Barbara, B.S., Va. Sch., Hampton, Va.
 †*Johnson, Barbara, M.S., Kansas Sch., Olathe, Kans.
 *†Johnson, Mrs. Beverly, B.S., Mich. Sch. for Blind, Lansing, Mich.
 †Johnson, Carol, M.A., Perkins Sch., Watertown, Mass.
 †Johnson, Carol A., B.A., Ill. Sch., Jacksonville, Ill.
 *Johnson, Mrs. Cheryl M., B.S. (phy. ed.), Fla. Sch., St. Augustine, Fla.
 †Johnson, Mrs. Clara, B.S., Day Sch., LaCrosse, Wisc.
 †Johnson, Mrs. Claudia, B.A., Oral Sch., Fort Lauderdale, Fla.
 †Johnson, E. D. Lee, Ontario Sch., Belleville, Ont., Can.
 Johnson, Mrs. Edith, W. Pa. Sch., Pittsburgh, Pa.
 †*Johnson, Edwin T., B.A. (voc.), Minnesota Sch., Faribault, Minn.
 *†Johnson, Mrs. Elaine, M.S., Va. Sch., Hampton, Virginia
 Johnson, Elizabeth, B.A. (lib.), Illinois Sch., Jacksonville, Ill.
 †Johnson, Mrs. Emma E., B.S., Ga. Sch., Cave Spring, Ga.
 †*Johnson, Franc E., Missouri Sch., Fulton, Missouri
 †*Johnson, Gerald L., M.S. (prin. upper) Pa. Sch., Philadelphia, Pa.
 Johnson, Mrs. Grace Ann, B.S., Inst. Logopedics, Wichita, Kans.
 †Johnson, Mrs. Gwen, M.A., Michigan Sch., Flint, Mich.

- †Johnson, James T., B.S. (voc.), Gov. Morehead Sch., Raleigh, N.C.
 Johnson, Mrs. Jane, B.A., Day Cl., Redondo Beach, Calif.
 †Johnson, Jeremy A., B.A., John Tracy Cl., Los Angeles, Calif.
 *†Johnson, Mrs. Judith, M.A., Ariz. Sch., Tucson, Arizona
 Johnson, Mrs. Judith E., B.S., Tex. Sch., Austin, Tex.
 †Johnson, Larry E., M.S., Iowa Sch., Council Bluffs, Ia.
 †Johnson, Mrs. Legia, B.S., Utah Sch. Extension, Ogden, Utah
 *Johnson, Lorna, B.S., New York State Sch., Rome, N.Y.
 Johnson, Louise, M.S., Gallaudet Coll., Washington, D.C.
 †Johnson, Mrs. Louise M., M.A., Gov. Morehead Sch., Raleigh, N.C.
 *Johnson, Louise P., M.E.D., Clarke Sch., Northampton, Mass.
 *†Johnson, Mrs. Margaret F., M.A., Va. State Sch., Hampton, Va.
 Johnson, Mrs. Marion P., Am. Sch., West Hartford, Conn.
 Johnson, Mary (voc.), N.D. Sch., Devils Lake, N.D.
 †Johnson, Mrs. Maryann H., M.S., State Sch., Baton Rouge, La.
 †Johnson, Mrs. Mary B., B.S., Bucks Co. Schs., Levittown, Pa.
 *†Johnson, Mary Ellen, B.E., Am. Sch., W. Hartford, Conn.
 †Johnson, Mrs. Maxine, B.A., Day Cl., Orosi, Calif.
 †Johnson, Olive, B.S., W. Sub. Assoc., Lyons, Ill.
 †Johnson, Penelope G., B.S. (phy. ed.), Ill. Sch., Jacksonville, Ill.
 Johnson, Robert, B.S. (voc.), Ore. Sch., Salem, Oregon
 *†Johnson, Mrs. Ruth, B.A., Arkansas Sch., Little Rock, Ark.
 Johnson, Mrs. Toni T., B.A., Eastern N.C. Sch., Wilson, N.C.
 *Johnson, Vernon J., M.S., N. Dakota Sch., Devils Lake, N.D.
 †*Johnson, Wayne, M.A., Lexington Sch., Jackson Heights, N.Y.
 *†Johnson, Mrs. Yvonne, M.A., Day Cl., Arlington, Va.
 †Johnston, Esther, Miss. Sch., Jackson, Miss.
 Johnston, Jean L., Kindergarten Sch., Regina, Sask., Can.
 †Johnston, Jolene, B.S. (sp. & audio.), Day Cl., Canton, Ohio
 †*Joiner, Allie, B.S., Colo. Sch., Colorado Springs, Colo.
 Jolly, Mrs. Sharon, M.A., Grasslands Hosp., Valhalla, N.Y.
 *†Jones, Mrs. Aleen, M.S. (curr. instr.), Utah Sch., Ogden, Utah
 Jones, Angella, Newfoundland Sch., St. John's, Nfld., Can.
 Jones, Mrs. Anne, B.S., Day Cl., Orlando, Fla.
 †Jones, Mrs. Barbara, B.S., Missouri Sch., Fulton, Missouri
 †Jones, Mrs. Betty Lu, B.A., Day Cl., Compton, Calif.
 †Jones, Beverly, Ontario Sch., Milton, Ont., Can.
 Jones, Carolyn, M.A. in L.S., Gallaudet Coll., Wash., D.C.
 Jones, Christina C., M.A., (consult.) Dept. of Educ., Columbus, Ohio
 †Jones, Dale McClure, M.A., Va. Sch., Staunton, Virginia
 †Jones, Mrs. Diane, M.E., Perry Sch., Chicago, Ill.
 Jones, Mrs. Dorothy, W. Pa. Sch., Pittsburgh, Pa.
 †Jones, Earl W., M.A., Michigan Sch., Flint, Michigan
 †Jones, Earl S., B.A., Day Cl., Seattle, Wash.
 †Jones, Mrs. Elizabeth, Missouri Sch., Fulton, Mo.
 *Jones, Mrs. Evelyn (voc.), Tennessee Sch., Knoxville, Tenn.
 †Jones, Frances C., B.S., Houston Ind. Sch. Dist., Houston, Tex.
 †Jones, Mrs. Frances G., Gov. Morehead Sch., Raleigh, N.C.
 *†Jones, Gregory, M.A., P.S. 158, New York, N.Y.
 *†Jones, Gregory W., M.S., Jr. H.S. 47, New York, N.Y.
 Jones, Jennifer, Md. Sch., Frederick, Md.
 †Jones, Jerry, B.S., Miss. Sch., Jackson, Miss.
 †Jones, Judith, B.A., Day Cl., Farmington, Mich.
 †Jones, Mrs. Julia Ann, B.A., Day Cl., San Antonio, Texas
 †Jones, Mrs. Julie, Saskatchewan, Saskatoon, Sask., Can.
 †Jones, Kate-Helen, B.A., Bruce St. Sch., Newark, N.J.
 *Jones, Mrs. Kay B., B.S., N.C. Sch., Morganton, N.C.
 *†Jones, Mrs. Lillie, B.S., Miss. Sch., Jackson, Miss.
 *Jones, Mrs. Lois, M.A.T., Washington Sch., Vancouver, Wash.
 Jones, Marion K., Md. Sch., Frederick, Maryland
 †Jones, Mrs. Marjorie, B.A., Mo. Sch., Fulton, Missouri
 †Jones, Mrs. Mary, B.S., Ga. Sch., Cave Spring, Ga.
 *†Jones, Michael L., M.S., New Mexico Sch., Santa Fe, N.M.
 Jones, Mrs. Midge, B.A., Day Cl., Lubbock, Tex.
 †Jones, Mrs. Patricia, M.S., Day Cl., Kansas City, Mo.
 *Jones, Peter A., B.S., Clarke Sch., Northampton, Mass.

- *Jones, Richard M., B.S. (phy. ed.), W. Pa. Sch., Pittsburgh, Pa.
†Jones, Roma A., Jr., B.S. (voc.), W. & E. Martin Sch., Phila., Pa.
†*Jones, Uriel C., M.S. (voc. prin.), Tenn. Sch., Knoxville, Tenn.
†Jones, Warren G., B.A., Regional Ctr. Excep. Child., Bakersfield, Calif.
†*Jonsson, Ruth A., B.S., Ill. Sch., Jacksonville, Ill.
†*Jordan, Jerald, B.S. (dir. elec. data prosng. lab.), Gallaudet College, Washington, D.C.
†*Jordan, Ralph V., M.A., Calif. Sch., Berkeley, Calif.
*Jordan, Mrs. Shirley, M.A., Gallaudet College, Washington, D.C.
†Jose, Everett W., B.S., (dir. visual aid) Neb. Sch., Omaha, Nebraska
Joseph, Mrs. Jean, B.A., W. Pa. Sch., Pittsburgh, Pa.
*Joseph, Mrs. Jean, M.S., Am. Sch., W. Hartford, Conn.
Joseph, Sr. Nathanael (counslr.), St. Joseph Inst., Univ. City, Mo.
†*Joseph, Sr. Stephen, O.P., B.A., St. Timothy Day Cl., Chicago, Ill.
Joseph, Sr. Thecla, St. Mary's Sch., Buffalo, N.Y.
†Josephson, Jack, B.A., Day Cl., Norwalk, Calif.
†*Joshua, Mrs. Valree, M.A.T., Wash. Sch., Vancouver, Wash.
†Joson, Priscilla, M.A., Unified Sch. Dist., Richmond, Calif.
†*Joyce, Sr. M. Scholastica, S.C., M.A., DePaul Inst., Pittsburgh, Pa.
†Joyce, Mrs. Sherry, B.S., Oral Sch., Fort Lauderdale, Fla.
Jozwicki, Suzanne, B.S., Clarke Sch., Northampton, Mass.
Judd, Mrs. Lynne, B.A., Day Cl., San Antonio, Tex.
†Juergens, Mrs. Florence, A.B., Day Cl., E. St. Louis, Ill.
Julia Seton, Sr., S.C., St. Rita Sch., Cincinnati, Ohio
†Julien, Helene, Sr., Inst. des Sourdes, Montreal, Que., Can.
†Junkerman, Mrs. Anne, B.E., Day Cl., Milwaukee, Wisc.
Justice, Janet, M.S., Alex. Hamilton No. 31, Rochester, N. Y.
†Justl, Mrs. Mary, M.A., Day Cl., Napa, Calif.
Jutras, Jules, B.A., Inst. des Sourds, Montreal, Que., Can.
†Juzwiak, William H., B.S., Pa. Sch., Philadelphia, Pa.
†Kaat, Mrs. Mary, B.S., Day Cl., Racine, Wisc.
†Kabaroff, Mrs. Violet, Saskatchewan Sch., Saskatoon, Sask., Can.
†Kaczmarcik, Mrs. Irene, M.A., Pa. Oral Sch., Scranton, Pennsylvania
*Kadish, Arlene, M.Ed., N.Y. Sch., White Plains, N.Y.
†Kadziszewski, Phyllis, Saskatchewan Sch., Saskatoon, Sask., Can.
Kafka, Margit, Day Cl., Hamilton, Ont., Can.
†Kahn, Mrs. Irma, B.S., Day Cl., Los Angeles, Calif.
†Kahn, Rebecca, M.A., Day Cl., Los Angeles, Calif.
†Kahn, Mrs. Ronda, M.A., Mystic Oral Sch., Mystic, Conn.
†Kahn, Mrs. Sheila, B.A., Day Cl., Alhambra, Calif.
†Kain, Frances, B.S., Day Cl., LaCrosse, Wisc.
Kaiser, Mrs. Helen, W. Pa. Sch., Pittsburgh, Pennsylvania
†Kaiser, Mrs. Irene C., Diamond Hd. Sch., Honolulu, Hawaii
Kaiser, Paula, B.S., Child. Hosp., Buffalo, N.Y.
*Kalal, Mrs. Emelie O., B.A., Fla. Sch., St. Augustine, Florida
Kaleta, John J., B.A., Gallaudet Coll., Washington, D.C.
†Kalin, Mrs. Joan E., M.A., Day Sch., Spokane, Wash.
†Kalina, DellRoy, M.S., Day Cl., Saginaw, Mich.
†Kaminsky, Carol, B.S., Day Cl., Spec. Sch. Dist., St. Louis, Mo.
†*Kamuchey, Evelyn, B.S., Kentucky Sch., Danville, Ky.
†Kane, Mrs. Catherine (voc.), Marie H. Katzenbach Sch., W. Trenton, N.J.
Kane, Gerald, Central Inst., St. Louis, Mo.
†Kane, Mrs. Mary Ann, B.S., Day Cl., San Jose, Calif.
†*Kanning, Leore, M.Ed., N.M. Sch., Santa Fe, New Mexico
†Kantor, Mrs. Claire, B.S. (sp. thrpst.), Bruce St. Sch., Newark, N.J.
†*Kantor, Sandra, B.S., Marie H. Katzenbach Sch., W. Trenton, N.J.
†*Kaplan, Harriet, M.S., Kendall Sch., Washington, D.C.
†Kaplan, Joan, M.A. (aphasic) P.S. 158, New York, N.Y.
†Kaplan, Mrs. Myra N., M.A., Day Cl., Amarillo, Tex.
†Kaplan, Sylvia, Day Cl., Toronto, Ont., Canada
†Kaplowitz, Mrs. Lotte, M.A. (aphasic) P.S. 158, New York, N.Y.
†Karabin, Jane Marie, B.S., Bucks Co. Schs., Levittown, Pa.
*Karbach, Mrs. Helen, Pennsylvania Sch., Philadelphia, Pa.
†Karben, Frank R., M.A., Ill. Sch., Jacksonville, Ill.
*Kardon, Mrs. Ellen, M.A., Lexington Sch., Jackson Heights, N.Y.
†*Karen, Sr. Mary, M.A., (asst. prin.) St. Francis de Sales, Brooklyn, N.Y.

- Karkau, Gayle, M.A., Child. Hosp., Buffalo, N.Y.
 Karp, Elaine, M.S., Thayer Lindsley Nurs., Boston, Mass.
 *†Karpen, Linda, B.E., Young Sch., Chicago, Ill.
 Karpinski, Mrs. Geraldine, B.A., Jr. H.S. 47, New York, N.Y.
 †Karwacki, Mrs. Joan, M.A., Day Cl., Hayward, Calif.
 Kaseturg, Mrs. Opal, B.A., Day Cl., Bremerton, Wash.
 *†Kaske, Joel Ann, A.B., Day Cl., Denver, Colo.
 Kaspie, E., M.S., Thayer-Lindsley Nurs., Boston, Mass.
 Kass, Elizabeth Mary, Sr., Inst. des Sourdes, Montreal, Que., Can.
 *Kastel, Oliver A., M.A.T. (voc.), Wash. Sch., Vancouver, Wash.
 †Kaszuba, Mary, Ontario Sch., Milton, Ont., Can.
 Kates, Solis, Ph.D. (psychol. res.), Clarke Sch., Northampton, Mass.
 Katz, Elizabeth, B.S., Lutheran Sch., Mill Neck, N.Y.
 †Katz, Mrs. Susan, B.A., Day Cl., Clifton, New Jersey
 Kaufman, Mrs. Ina, Day Cl., Cincinnati, Ohio
 *Kaufman, Mrs. Myra Jean, M.A., Day Cl., Lubbock, Tex.
 †Kaufman, Mrs. Renie, Day Cl., Hackensack, N.J.
 Kaufmann, Mrs. Dorothy, M.A., (psychol.), Illinois Sch., Jacksonville, Ill.
 †Kaufmann, Mrs. Margaret, B.A., Ill. Sch., Jacksonville, Illinois
 †Kaul, Mrs. Janet, Kennedy Day Cl., Dayton, Ohio
 *†Kautz, Mrs. Lynn D., B.S., Day Cl., St. Paul, Minn.
 †Kay, John, B.A., Jericho Hill Sch., Vancouver, B.C., Can.
 *†Kaynis, Mrs. Daisy, M.S., J.H. 47, New York, N.Y.
 †Keefe, Mrs. Beverly, M.A., Day Cl., Pontiac, Michigan
 *†Keefe, Keith B., M.F.A., Oregon Sch., Salem, Ore.
 †Keefe, Mrs. Lynn, B.S., N.W. Sub. Spec. Ed., Arlington Heights, Ill.
 *†Keele, Mrs. Delia G., M.Ed., Houston Ind. Sch. Dist., Houston, Tex.
 †Keels, Mrs. Jane K., A.B., Marlton Ave. Sch., Los Angeles, Calif.
 *†Keen, Martha, M.A., St. Joseph's Sch., Bronx, N.Y.
 †Kehr, Mary M., B.S., Day Cl., Glenview, Ill.
 *Keith, Virginia M., B.S., Miss. Sch., Jackson, Mississippi
 *†Keizer, Lois Ruth, M.A. (supvr.) Day Cl., Cleveland, Ohio
 Kelf, Winnifred, Day Cl., Windsor, Ont., Can.
 Kellay, Justin, M.A., Perkins Sch., Watertown, Mass.
 *†Keller, James, B.S., Day Sch., Phoenix, Ariz.
 †Keller, Mrs. Kathryn, B.A., Day Cl., Dearborn, Mich.
 *†Keller, Mrs. Kathryn, B.A., Day Sch., Phoenix, Ariz.
 †Keller, Phyllis, M.A., N.Y. Sch., White Plains, N.Y.
 †Keller, Roy H. (voc.), Pa. Sch., Philadelphia, Pa.
 *†Kellerher, Colleen Ann, M.S., St. Mary's Sch., Buffalo, N.Y.
 †*Kellerman, Sharon, M.A., Lexington Sch., Jackson Heights, N.Y.
 Kelley, Fern, M.A., Gallaudet College, Wash., D.C.
 †Kelley, Mrs. Katherine, M.A., Lee Sch., Okiahoma City, Okla.
 Kelley, Mrs. Kay, B.S., Day Cl., Moline, Ill.
 †Kelley, Louise M., M.S. (sp. therpst.), Rhode Island Sch., Providence, R.I.
 Kelley, Phyllis C., M.A., N.E. Hrg. & Sp. Ctr., Portland, Me.
 †Kellogg, Mrs. Barbara, B.S., Day Cl., Warren, Mich.
 †Kellogg, Robert, B.A., Ind. Sch., Indianapolis, Ind.
 †Kellum, Gloria D., M.A. (supvr.), Univ. Comm. Disorders, University, Miss.
 †Kelly, Mrs. Allene L., B.Ed., Day Cl., North Haven, Conn.
 †Kelly, Mrs. Delores, B.S., Day Cl., Waco, Texas
 *†Kelly, Elizabeth H., B.A., Houston Ind. Sch. Dist., Houston, Tex.
 Kelly, Elsbeth, Interprov. Sch., Amherst, Nova Scotia, Can.
 *†Kelly, Jane F., M.Ed. (prin.), Day Sch., Phoenix, Arizona
 *Kelly, Joyce, B.A., Am. Sch., W. Hartford, Conn.
 Kelly, Mrs. Kay, B.S., Day Cl., Moline, Ill.
 †Kelly, Mrs. Mary B., B.A., Day Cl., Seattle, Wash.
 *†Kelly, Robert E., M.A., (asst. supt.) Governor Baxter State Sch., Portland, Me.
 †Kelly, Sharon Lee, B.S. (voc.) Md. Sch., Frederick, Md.
 *†Kelly, Mrs. Suzanne, B.S. (acad.-voc.), Wisc. Sch., Delavan, Wisconsin
 *Kelman, Myra, M.Ed., W. Pa. Sch., Pittsburgh, Pa.
 †Kelpin, Joan, B.S., Day Cl., Milwaukee, Wisc.
 *†Kelsey, Mrs. Martha, Wisconsin School, Delavan, Wisconsin
 †Kempf, Mrs. June, M.A., Bell Sch., Columbus, Ohio
 *†Kenady, Kay E., M.A., John Tracy Clinic, Los Angeles, Calif.
 *†Kendall, Mrs. Maxine, M.E., Day Sch., Detroit, Michigan

- †Kenealy, Mary, M.E., Marquette Sch., Chicago, Ill.
 †Kennedy, Sr. Arlene, B.A., St. Francis de Sales Sch., Brooklyn, N.Y.
 *†Kennedy, Mrs. Arvilla, B.S. (phy. ed.), Ohio Sch., Columbus, Ohio
 †Kennedy, D.E., B.A. (supt.), Ontario Sch., Milton, Ont., Can.
 *†Kennedy, Eloisa, M.A., (tchr. trng.), N.M. Sch., Santa Fe, New Mexico
 †Kennedy, Everett J., (voc.), Ohio Sch., Columbus, Ohio
 †Kennedy, Joseph, M.A., Day Cl., Gurnee, Ill.
 *Kennedy, Margaret A., M.E.D., Clarke Sch., Northampton, Mass.
 Kennedy, Mary Lou, B.A., Interprovincial Sch., Amherst, Nova Scotia, Can.
 †Kennedy, Mrs. Patricia, B.A., Whittier Sch., Minneapolis, Minn.
 *†Kennedy, Paul T., M.A. (athl. dir.) N.Y. Sch., White Plains, N.Y.
 *†Kennedy, Robert T., M.S. (supt.), Crotched Mountain Sch., Greenfield, N.H.
 *Kennedy, Thomas R., A.B. (dean-student), Pennsylvania Sch., Philadelphia, Pa.
 *†Kenney, Mrs. Wilma A., M.A. (supr. tchr. presch.), Rochester Sch., Rochester, N.Y.
 †Kenny, Virginia A., M.Ed., Horace Mann Sch., Roxbury, Mass.
 †Kenshur, Phyllis, B.S., Day Cl., Lincolnwood, Ill.
 Kensicki, Nancy E., M.A., Gallaudet College, Wash., D.C.
 †*Kent, Alice A., M.A. (supvr.), Day Cl., Euclid, Ohio
 *Kent, Margaret S., M.A. (prin.) Md. Sch., Frederick, Md.
 *†Keohane, Dermot J., M.E., Mystic Oral Sch., Mystic, Conn.
 *†Keppen, Mrs. Ruth C., B.A., Day Cl., Phoenix, Ariz.
 †Kerman, Mrs. Pamela, B.S., W. Sub. Assoc., Lyons, Ill.
 †Kernell, Mrs. Victoria, M.S., Bennett Sch., Los Angeles, Calif.
 †Kerper, Mrs. Edda R., M.Ed., Pa. Sch., Philadelphia, Pa.
 †*Kerr, Mrs. Edna, B.A., Fla. Sch., St. Augustine, Florida
 *†Kerr, Mrs. Etta, B.S., Fla. Sch., St. Augustine, Florida
 *Kerr, G. Bryce, B.S., (voc.) Iowa Sch., Council Bluffs, Ia.
 Kerr, Thomas, B.S. (voc.), S.C. Sch., Spartanburg, S.C.
 *†Kersenbrock, Paul, M.Sc., Day Cl., Lincoln, Neb.
 *†Kessen, Sr. M. Urban, M.S., St. Mary's Sch., Buffalo, N.Y.
 *Kessler, Mrs. Evelyn (voc.) Virginia Sch., Staunton, Va.
 Ketkar, Sharad, M.A. (voc.), N.Y. St. Sch., Rome, N.Y.
 †Khatib, Mrs. Georginna C., M.A. (asst. to prin.), P.S. 158, New York, N.Y.
 †Kibby, Mrs. Lynn, B.S., Dav Cl., Vacaville, Calif.
 Kidd, Mrs. Lois, Arkansas Sch., Little Rock, Ark.
 Kier, Mrs. Josephine D. (voc) Pa. Sch., Philadelphia, Pa.
 †Kiesewetter, Mrs. Elizabeth H., B.A., Bennett Sch., Los Angeles, Calif.
 Kilbourn, Mrs. Elizabeth E., Am. Sch., W. Hartford, Conn.
 *Killorin, Mrs. Mary A., Rochester Sch., Rochester, N.Y.
 †Kilmer, Donald (voc.), Marie H. Katzenbach Sch., W. Trenton, N.J.
 Kimack, Robert (research), Central Inst., St. Louis, Mo.
 Kimball, Amo, M.Ed., Clarke Sch., Northampton, Mass.
 Kimmel, Mrs. Dawn, Woodside Sch., Lapeer, Mich.
 †Kimpton, Sr. Luanne, C.S.J., B.A., St. Joseph Sch., Oakland, Calif.
 †Kimsey, Loren, B.A., Day Cl., Homewood, Ill.
 Kincaid, Lynda M., Ontario Sch., Milton, Ont., Can.
 *†Kincaid, Wilma Sue, M.T., Oklahoma Sch., Sulphur, Okla.
 Kindervater, Louis, Interprov. Sch., Amherst, Nova Scotia, Can.
 †Kinert, Martin, B.A., Day Cl., Homewood, Ill.
 *†King, Ada, M.Ed., (county ctr.) Pa. Sch., Philadelphia, Pa.
 King, Mrs. Doris, B.A., Day Cl., Beaumont, Texas.
 *†King, Mrs. Dorothy, M.S. (voc.) Tennessee Sch., Knoxville, Tenn.
 *†King, Mrs. Dorothy Hays, B.S., Texas Sch., Austin, Tex.
 King, Mrs. Ellen, A.B., S.C. Sch., Spartanburg, S.C.
 *†King, Francine, M.A. (prgm. supvr.), Presch. for Hrg. Imp., Seattle, Wash.
 King, J. Freeman, M.S., N.M. Sch., Santa Fe, New Mexico
 †*King, Mrs. Jane, B.A., S.D. Sch., Sioux Falls, S.D.
 †King, Judith, B.A., Day Cl., Elgin, Illinois
 *King, Mrs. Nelle, West Virginia Sch., Romney, W. Va.
 *†King, Mrs. Rose C., M.S., Va. State Sch., Hampton, Va.
 †King, Sarah, B.S., Day Cl., Gurnee, Ill.
 †King, Mrs. Sheila, B.A., Day Cl., Cincinnati, Ohio
 *King, Willa Mae, B.A. California Sch., Berkeley, Calif.
 King, Mrs. Wilma, Day Sch., Wichita Falls, Texas

- *†Kingsolver, Mrs. Lucille, B.S., Colo. Sch., Colorado Springs, Colo.
- †Kinnett, Mrs. Cheryl M., B.S., Ill. Sch., Jacksonville, Ill.
- †Kinney, Bridget, MS., Jr. H.S. 47, New York, N.Y.
- *†Kinney, Sandrasue, B.S., Calif. Sch., Riverside, Calif.
- †Kinney, William R., (dir. audio-vis. ed.) Okla. Sch., Sulphur, Okla.
- †Kinsella, Sheila, B.A., Day Cl., Homewood, Ill.
- Kinsey, Mrs. Mary Louise, Md. Sch., Frederick, Md.
- Kinzer, Mrs. Marilyn, B.S., Inst. Logopedics, Wichita, Kans.
- Kipe, Mrs. Elizabeth, Gateway Presch., Baltimore, Md.
- †Kirby, Francis, B.S., Day Cl., Cleveland, Ohio
- Kirby, John, B.A., Suffolk Sch., Commack, N.Y.
- *†Kirby, Mrs. Lorene, B.A., Brooks Fdn., Chickasha, Okla.
- *†Kirchhoff, Mrs. Lucille, M.Ed., (consu't. supvr.) Oakland Schools, Pontiac, Mich.
- *†Kirchner, Carl J., M.A. (prin.), Okla. Sch., Sulphur, Okla.
- †Kirk, Mrs. Jane, Alabama Sch., Talladega, Ala.
- *†Kirk, Mrs. Linda E., M.S., Day Cl., Oakland, Calif.
- †Kirk, Louise, M.A., Ohio Sch., Columbus, Ohio
- *†Kirk, Sr. M. Regina, Ph.D., Litt.D. (dir.), St. Mary's Sch., Buffalo, N.Y.
- *†Kirk, Sr. Rose Gertrude, Ph.D., St. Mary's Sch., Buffalo, N.Y.
- *†Kirkley, James R., M.A. (prin.) Colo. Sch., Colo. Springs, Colo.
- *†Kirkley, Mrs. Lucille, B.A., Colorado Sch., Colo. Springs, Colo.
- *†Kirkpatrick, Etta Kay, B.A., (supv. tchr.), Sunshine Cottage, San Antonio, Tex.
- *†Kirkpatrick, Mrs. Mildred, M.T., Okla. Sch., Sulphur, Okla.
- *†Kirksey, Mrs. Mary H., A.B., N. Carolina Sch., Morganton, N.C.
- Kirshenbaum, Mrs. Joanne, M.A., Holloway Presch., Montgomery, Ala.
- †Kirtz, Mrs. Catherine, B.S. (voc.) Marie H. Katzenbach Sch., W. Trenton, N.J.
- †Kiser, Mrs. Joni, B.S., Ariz., Sch., Tucson, Arizona
- *†Kiser, Mrs. Vanita, B.S., Day Cl., Oshkosh, Wisconsin
- †Kish, Mrs. Patricia, B.A., Day Cl., Miami, Fla.
- Kiskis, Mrs. Penelope J., Day Cl., Ottawa, Ont., Can.
- Kisling, Richard G., M.A. (ass't. dir.) Sp. Ed., Fresno, Calif.
- †*Kitchen, Patricia Ann, B.A., Calif. Sch., Riverside, California
- †Kitcher, Peter W., Dip. Psych. (asst. supt.) Ontario Sch., Belleville, Ont., Canada
- Kitson, Donald, B.A., Gallaudet Coll., Washington, D.C.
- Kitson, Mrs. Mona, B.A., Gallaudet Coll., Washington, D.C.
- †Kitt, Charlene, B.S., Okla. Sch., Sulphur, Oklahoma
- †Klaksuik, Susan, Day Cl., Waterloo, Ia.
- †Kleberg, Robert E., B.S. (voc.) Texas Sch., Austin, Tex.
- Kleffner, F.R., Ph.D. (dir. sp. path. & corr.) Central Inst., St. Louis, Mo.
- †Klein, Mrs. Janet, B.A. (hrng. clin.), Mich. Sch., Flint, Mich.
- †Klein, Leslie A., M.A., Marlton Ave. Sch., Los Angeles, Calif.
- *†Klein, Mildred, B.A., So. Dak. Sch., Sioux Falls, S.D.
- Kleint, Alma, M.A., Day Cl., St. Joseph, Missouri
- Klempel, Gustav, B.A., (voc.) Oregon St. Sch., Salem, Ore.
- †Kleppinger, Joan, B.S., N.W. Sub. Spec. Ed., Arlington Heights, Ill.
- Kley, Robert, M.A.T., Day Cl., Buena Park, Calif.
- Kliwer, Mrs. Susan, S.S. (sp.), Day Cl., Wichita, Kans.
- *†Kline, Mrs. Lorraine, M.A., Ill. Sch., Jacksonville, Illinois
- *Kling, Cherie, M.A., Pilot Sch., Dallas, Tex.
- †Klingensmith, Mrs. Maxine, B.S., Day Cl., Milwaukee, Wisc.
- *Klopping, Henry, M.Ed., Arizona Sch., Tucson, Ariz.
- Knapp, Mrs. Billie Jean, Pa. Sch., Philadelphia, Pa.
- †Kneil, Mrs. Grace, M.A., Inst. Logopedics, Wichita, Kans.
- †Knight, I.W. (voc.), Ontario Sch., Belleville, Ontario, Can.
- *Knight, Mrs. Mary Jo, M.S., N.Y. Sch., White Plains, N.Y.
- †Knowles, Mrs. Susan, C.T.D., Day Cl., Toronto, Ont., Can.
- *Knox, Mrs. Addie C., B.A., Eastern N.C. Sch., Wilson, N.C.
- *†Knox, Barbara Gail, M.Ed., Presch. Cl., Haverhill, Mass.
- †Knox, Mrs. Gloria F., M.A., Day Cl., Bellflower, Calif.
- †Knox, Mrs. Laura, M.A., Wilkerson Hrg. & Sp. Ctr., Nashville, Tenn.
- †Knutten, Mrs. Barbara, B.S., Day Cl., Shorewood, Wisc.
- Knysz, Mrs. Linda, M.A., Day Cl., Dearborn, Mich.

- †Koch, Hartley R., M.A.Ed. (psychol.), Calif. Sch., Berkeley, Calif.
 †Koch, Mrs. Karen, B.S., Ohio Sch., Columbus, Ohio
 †Koch, Mrs. Linda B., B.S. (Sp.), St. Mary's Sch., Buffalo, N.Y.
 Koch, Richard, B.A. (voc.), Va. Sch., Staunton, Va.
 †Koch, Mrs. Ruth, B.A., Day Cl., Springfield, Ill.
 Kochendorfer, Joanne, B.A., Calif. Sch., Berkeley, Calif.
 Kocurek, Georgia Ann (T. & I.), (voc.), Tex. Sch., Austin, Tex.
 †Koebel, Mrs. Helen, Day Cl., Homewood, Ill.
 Koelkebeck, Mrs. Mary Lou, B.S. (asst. to prin.), Central Inst., St. Louis, Mo.
 †Koenig, Mrs. Anna, M.A. (aphasic), P.S. 158, New York, N.Y.
 *Koenig, Mrs. Mary, B.A., W. Pa. Sch., Pittsburgh, Pa.
 †Koopsel, Mrs. Adeline, Colo. Sch., Colorado Springs, Colo.
 †Koopsel, Mrs. Nancy, A.B., Day Cl., Denver, Colo.
 †Koester, Mrs. Mirriam, B.A. (voc.), Idaho Sch., Gooding, Idaho
 *Kohl, Mrs. Judith, Ed.M., St. Mary's Sch., Buffalo, N.Y.
 *Kohlhepp, Carol, M.S., Balt. Co. Sp. Ed., Baltimore, Md.
 †Koizumi, Gail, M.Ed., Day Cl., Cincinnati, Ohio
 Kokocinski, Sr. Carol, M.S., St. Mary's Sch., Buffalo, N.Y.
 Kolander, Raymond, B.S., Gallaudet College, Washington, D.C.
 †Konrad, Mrs. Marguerite, B.E., Marquette Sch., Chicago, Ill.
 †*Koob, Ethel M., M.S. (dean girls), Ind. Sch., Indianapolis, Ind.
 †Koonse, Mrs. Bettie, M.S., Ind. Sch., Indianapolis, Ind.
 Kooritzky, Mrs. Selma, M.S. (sp.), St. Joseph's Sch., Bronx, N.Y.
 *Kopas, Joseph T., A.B., W. Va. Sch., Romney, W. Va.
 †*Kopp, Mrs. Harriet G., Ph.D. (prin.), Day Sch., Detroit, Mich.
 †Korins, Mrs. Phyllis, B.S., A.G. Bell Sch., Cleveland, Ohio
 †Korista, Karen, B.S., W. Sub. Assoc., Lyons, Ill.
 Korn, Michel, B.A., Inst. des Sourds, Montreal, Que., Can.
 †Korneth, Mrs. Gwendolyn, B.A. (voc.), N.Y. Sch., White Plains, N.Y.
 †Korschgen, Marjorie, B.S., Ill. Sch., Jacksonville, Ill.
 Korzep, Rachel, B.A., W. Va. Sch., Romney, W. Va.
 †Kosch, Marcia, B.S., Iowa Sch., Council Bluffs, Ia.
 †Kosch, Mary, B.S., Ia. Sch., Council Bluffs, Ia.
 Koss, Adolph, M.A. (psychol.), Day Sch., Detroit, Mich.
 †Kotner, Mrs. Karen, B.S., Day Cl., Spec. Sch. Dist., St. Louis, Mo.
 †Kott, Karen M., M.A., (dir. presch.), Day Cl., Kalamazoo, Mich.
 †Koval, Kathleen, B.S., Bell Sch., Columbus, Ohio
 †*Kowalewski, Felix, B.A. (voc.), Calif. Sch., Riverside, Calif.
 †*Kowalewski, Mrs. Laura, B.A., Calif. Sch., Riverside, Calif.
 †Kowerdovich, Georgianna, M.E., Mystic Oral Sch., Mystic, Conn.
 †*Kozlar, Mrs. Ann, B.S., Missouri Sch., Fulton, Missouri
 †*Kozlar, Stephen W., M.A., Missouri Sch., Fulton, Missouri
 †Kraemer, Mrs. Dorothy D., B.S. (dir.), Presch. Hrg. Impaired, Colorado Springs, Colo.
 †Kraemer, Lawrence, Ontario Sch., Milton, Ont., Can.
 †*Kraemer, Mrs. Margaret, B.A., Ind. Sch., Indianapolis, Ind.
 †*Kraft, Mrs. Barbara, M.Ed., La. St. Sch., Baton Rouge, La.
 †*Krallman, Esther, D., B.S., Gallaudet Sch., St. Louis, Mo.
 †*Kramer, Jackie, M.A., Day Cl., Fort Collins, Colo.
 Krapez, Mirko, M.A., Day Cl., Toronto, Ont., Can.
 †Krause, Mrs. Sally, B.E., Unif. Sch. Dist., Long Beach, Calif.
 Krauss, Jeanette M., B.A., Tex. Sch., Austin, Texas
 †Krawchuck, Mrs. Margaret, B.S., Day Cl., Garden City, Mich.
 †Kregal, A., B.A., Jr. H.S. 47, New York, N.Y.
 Kretschmer, Richard, M.A., Gallaudet College, Wash., D.C.
 †*Kretschmer, Robert, M.A. (psychom.), Marie H. Katzenbach Sch., W. Trenton, N.J.
 †Kriehn, George, M.A., Day Sch., Dallas, Texas
 †Kristiansen, Mrs. Betha M., M.A., Day Cl., Livermore, Calif.
 †*Kritz, Kenneth, M.A., (vice prin.), Md. Sch., Frederick, Md.
 †*Krohn, Mrs. Emmylou, B.S., Iowa Sch., Council Bluffs, Ia.
 †*Krohn Miller, Mrs. Ruth Ann, M.S., Day Cl., Omaha, Neb.
 †*Krolak, Joan, M.A., Day Cl., Toledo, Ohio
 †*Kroll, Mrs. Gretchen M., B.S., Day Cl., Hamden, Conn.
 †*Kronfeld, Mrs. Martha, B.S., Kansas Sch., Olathe, Kansas

- †Kronick, Mrs. Judith, McGill Univ., Montreal, Que., Can.
 †Kropa, Jean, M.S., Lutheran Sch., Detroit, Mich.
 †Krowchenko, Mrs. Evelyn, Saskatchewan Sch., Saskatoon, Sask., Can.
 †Krowchenko, Rodda, B.Ed., Jericho Hill Sch., Vancouver, B.C., Can.
 †Kruemmer, Edward H., T. & I. (voc.), Texas Sch., Austin, Texas
 †Krug, Mrs. Adele, M.S. in L.S., Gallaudet College, Washington, D.C.
 †Kruger, Mrs. Elaine, B.S. (lib.), Minn. Sch., Faribault, Minn.
 *†Kryzak, Mrs. Carolyn, M.A., Day Cl., Seattle, Wash.
 Kubis, John, M.S., N.T.I.D., Rochester, N.Y.
 Kubo, Hisaka, B.A. (deaf-blind), N.Y. Inst. for Educ. of Blind, Bronx, N.Y.
 †*Kubotsu, Teruko, B.A. (lib.), Calif. Sch., Riverside, Calif.
 Kugler, Richard, M.A. (phy. ed.), St. Joseph's Sch., Bronx, N.Y.
 †Kuhn, Mary L. T., M.S., TriCounty Ctr., Bay City, Mich.
 †Kuipers, Leon, B.A., Day Cl., Grand Rapids, Mich.
 †Kukade, Sheela, B.A., Interprov. Sch., Amherst, Nova Scotia, Can.
 Kukleski, Audrian, B.A., W. Pa. Sch., Pittsburgh, Pennsylvania
 †Kulbach, Mrs. Gladys B., Ontario Sch., Belleville, Ont., Can.
 Kund, Harold L., M.S. (child care supvr.), Ill. Sch., Jacksonville, Ill.
 †Kuntzman, Mrs. Helen, B.A., Day Cl., Covina, Calif.
 †Kupfer, Ruth, B.Ed., Austine Sch., Brattleboro, Vt.
 †Kurashige, Mrs. Joan Y., B.A., Diamond Hd. Sch., Honolulu, Hawaii
 †Kurata, Mrs. Chiyono, B.Ed., Diamond Hd. Sch., Honolulu, Hawaii
 †Kurtz, Mrs. Clara (voc.), Missouri Sch., Fulton, Missouri
 †*Kurz, Georgia, M.A., Day Cl., Pontiac, Mich.
 †Kushner, Mrs. Alice, M.Ed., Day Cl., Glen Burnie, Md.
 †*Kushner, Mrs. Doris, B.S., Day Sch., Detroit, Michigan
 †*Kutz, Cheryl, B.S., Ark. Sch., Little Rock, Ark.
 †*Kwalik, Marie-Ann, B.S., (county ctr.) Pa. Sch., Philadelphia, Pa.
 †*LaBeff, Daniel, B.S., Indiana Sch., Indianapolis, Ind.
 Laberge, Bro. Yves, B.A. (supvr.), Inst. des Sourds, Montreal, Que., Can.
 Labiberte, Sr. Yolande, Inst. des Sourdes, Montreal, Que., Can.
 Labreche, Diane, Inst. des Sourds, Montreal, Que., Can.
 Lachance, Sandra D., Ontario Sch., Milton, Ont., Can.
 †LaChapelle, Mrs. Joan, B.S., Unified Sch. Dist., San Diego, Calif.
 *Lachterman, Daryl, B.S., Pilot Sch., Dallas, Tex.
 †LaCoste, Jeananne, BFA, Ind. Sch., Indianapolis, Ind.
 †Lacy, Mrs. Marcella, Easter Seal Sch., Honolulu, Hawaii
 Ladd, Leslie, M.A., Calif. Sch., Berkeley, Calif.
 †*Ladner, David A., M.A., Gough Sch., San Francisco, Calif.
 †*Ladner, Emil Stephen, B.A., Calif. Sch., Berkeley, Calif.
 *Ladner, Mrs. Mary, B.A., California Sch., Berkeley, Calif.
 *Ladner, Suzanne, M.A., Gov. Baxter St. Sch., Portland, Me.
 *Ladouceur, Roger, M.Ed., Crotched Mt. Sch., Greenfield, N.H.
 †Ladson, Melvin R., M.S., Ill. Sch., Jacksonville, Illinois
 †LaDuke, Mrs. Bonnie, B.S., Day Cl., San Bernardino, Calif.
 Lafeman, Jack, M.A.T., Washington Sch., Vancouver, Wash.
 †Laflamme, Bro. Hermenegilde, (supv. tchr.), Inst. des Sourds, Montreal, Que., Can.
 Lafond, Rejeanne, Inst. des Sourdes, Montreal, Que., Can.
 †LaFrance, Mrs. Ruth, B.S.Ed., Day Cl., Todelo, Ohio
 †*Laird, Roderick, M.Ed. (ass't. dir.), Wyo. Sch., Casper, Wyoming
 Lait, Rachel, M.A. (sp. patholgst.), Hrg. & Sp. Ctr., Louisville, Ky.
 †Laitman, Emily, M.A. (aphasic), P.S. 158, New York, N.Y.
 †Lajoie, Louis-Aime, (voc.), Inst. des Sourds, Charlesbourg, Que., Canada
 †Lake, Mrs. Barbara, B.S., Oral Sch., Fort Lauderdale, Fla.
 †*Lake, Carolyn A., M.A., Day Cl., Tampa, Fla.
 †*Lake, Mrs. Florence, M.S. (dir. tchr. trng.), N.D. Sch., Devils Lake, N.D.
 †*Lale, Linda, M.A.Ed., (supv. tchr. inter.) Fla. Sch., St. Augustine, Fla.
 †Laliberté, Bro. Gaston, C.S.V., (audio-visual), Inst. des Sourds, Charlesbourg, Que., Can.
 Lalley, Peter A., M.S., Gallaudet Coll., Washington, D.C.
 †Lalonde, Betty (phy. ed.), Ontario Sch., Belleville, Ont., Canada
 LaLonde, Catherine, M.S., St. Mary's Sch., Buffalo, N.Y.
 †Lam, Gail (voc.), Ontario Sch., Milton, Ont., Can.
 †*Lamb, Alfred J., M.Ed. (supt.), Ind. Sch., Indianapolis, Indiana
 *Lamb, Gladys E., Am. Sch., W. Hartford, Conn.

- †Lamb, Mrs. Hattie, M.A., Day Cl., El Paso, Texas
 †Lambert, Mrs. Mary, B.S., Day Cl., St. Paul, Minn.
 †Lambert, P. C., M.A. (voc.), Ohio Sch., Columbus, Ohio
 *Lamear, Kay, A.B., St. Joseph Inst., University City, Mo.
 LaMee, Clyde, A.A. (phy. ed.), Fla. Sch., St. Augustine, Fla.
 *Lamm, Mrs. Carolyn O., B.A. (asst. supv. tchr.), S.C. Sch., Spartanburg, S.C.
 †Lamont, Mrs. Mary, Ontario Sch., Milton, Ont., Canada
 †La Mori, Mrs. Betsy, B.A., Day Cl., Los Angeles, Calif.
 †Lamphier, Mrs. Carol S., M.S., Marlton Ave. Sch., Los Angeles, California
 †Lampkins, Mrs. Ray, B.S., Kennedy Day Cl., Dayton, Ohio
 †Landberg, Mrs. Dorothy L., Day Cl., Tacoma, Wash.
 *†Lander, Sr. Rose Mary, B.S., St. Mary's Sch., Buffalo, N.Y.
 †Landesberg, Mrs. Sara, M.A., P.S. 158, New York, N.Y.
 Landfield, Judy, M.A., (hrg. clin.), Spec. Sch. Dist., St. Louis, Mo.
 †Landis, Mrs. Jane, B.S., W. Sub. Assoc., Lyons, Ill.
 †Landis, Mrs. Marilyn L., M.A., Day Cl., Lakewood, Ohio
 †Landreth, Mrs. Reba (deaf-blind), Ala. Inst., Talladega, Alabama
 †Landry, Germaine, Sr., Inst. des Sourdes, Montreal, Que., Can.
 †Landry, Lois, B.S., Chinchuba Inst., Marrero, Louisiana
 †Lane, Mrs. Carey, M.A., Austine Sch., Brattleboro, Vt.
 *†Lane, Mrs. Elnora, M.A., Va. St. Sch., Hampton, Va.
 Lane, Mrs. Helen, Ph.D. (prin.), Central Inst., St. Louis, Mo.
 †Lane, Mrs. Nancy, B.S.Ed., Day Cl., Bartonville, Ill.
 †Lane, Richard K., M.A. (hd. master), Austine Sch., Brattleboro, Vt.
 †Lang, Clifford H., B.S. (voc.), St. Mary's Sch., Buffalo, N.Y.
 †Lang, Mrs. Jo Ann, M.A., Jr. H.S. 47, New York N.Y.
 †Lang, Mrs. Judith, B.S., Day Cl., Cincinnati, Ohio
 Lang, Mary Lu, M.A., Day Cl., Providence, R.I.
 Langdon, Courtney, M.Ed., Crotched Mt. Sch., Greenfield, N.H.
 *Langdon, Mrs. Marcia, Clarke Sch., Northampton, Mass.
 †Lange, Keith F., M.S. (voc. agri computr.), Oregon Sch., Salem, Ore.
 †Lange, Robert, B.S. (voc.), Tennessee Sch., Knoxville, Tenn.
 Langham, Mrs. Abigail, B.A., Day Cl., Hayward, Calif.
 †Langleben, Mrs. Honora C., B.Ed., Gallaudet Sch., St. Louis, Mo.
 †Langley, Mrs. Maxine, M.S., Day Cl., Kansas City, Mo.
 †Langstaff, Helen M., B.A., Bennett Sch., Los Angeles, Calif.
 †Langworthy, Mrs. Pamela, M.S., Unif. Dist. Sch., Lawrence, Kans.
 †Lanham, Mrs. Isabel, Missouri Sch., Fulton, Missouri
 †Lanier, Mrs. Zem, Ala. State Sch., Talladega, Ala.
 †Lankford, Mrs. Sibyl R., B.S., Texas Sch., Austin, Texas
 Lanquist, Mrs. Gisela, M.A., Calif. Sch. for Blind, Berkeley, Calif.
 *†Lantz, Laura, M.Ed., New Mexico Sch., Santa Fe, N.M.
 †Lanzi, Peter, M.S. (phy. ed.), Calif. Sch., Riverside, California
 †LaPlace, Victor, M.S., Jr. H.S. 47, New York, N.Y.
 †Laporte, Emilienne, Sr., Inst. des Sourdes, Montreal, Que., Can.
 †Lapp, Margaret, M.Ed., Jericho Hill Sch., Vancouver, B.C., Can.
 *†Laptad, Mrs. Marese, B.S., Kansas Sch., Olathe, Kan.
 *†Laptad, Mrs. Ruth, B.A., Kansas Sch., Olathe, Kansas
 †Laquerre, Fernand, (voc.), Inst. des Sourds, Charlesbourg, Que., Canada
 †Laramie, Mrs. Dora, B.S., Utah Sch., Ogden, Utah
 †Larkey, Mrs. Flora, B.A., Bucks Co. Schs., Levittown, Pa.
 *Larkin, Ellen L., M.Ed., Parents Sch., Memphis, Tenn.
 †Larned, Mrs. Janet, B.S., Lutheran Sch., Detroit, Mich.
 Laroche, Mrs. Estelle, Inst. des Sourdes, Montreal, Que., Can.
 Laroche, Serge, Inst. des Sourds, Montreal, Que., Can.
 †*Larsen, Harold C., B.A. (voc.), Ind. Sch., Indianapolis, Ind.
 †Larsen, Ida Marie, Interprov. Sch., Amherst, Nova Scotia, Canada
 †*Larsen, Mrs. Martha, B.S., Ind. Sch., Indianapolis, Ind.
 Larsen, Scott, M.S., Day Cl., Oroville, Calif.
 †Larsen, Alfred, Ed.M., Ill. State U., Normal, Ill.
 †*Larsen, Herbert Wayne, M.A., Day Cl., Anaheim, Calif.
 Larsen, Janet, B.S., Am. Sch., W. Hartford, Conn.
 *Larsen, Joyce, B.S., N.D. Sch., Devils Lake, N.D.
 †Larsen, Lynn, B.S., Mich. Sch., Flint, Mich.
 †Larsen, Mrs. Mary Ann, B.S., Day Cl., Duluth, Minn.

- *LaRue, Mrs. Mary, A.B., Gallaudet College, Wash., D.C.
†Larzelere, Mrs. Esther, M.S., Day Cl., Kalamazoo, Mich.
*†LaSalette, Sr. M., B.V.M., M.A. (hd. tchr.), Holy Redeemer Day Cl.,
Evergreen Park, Ill.
Laskin, Bernard, B.S., W. & E. Martin Sch., Philadelphia, Pa.
Laskov, Janice, Ontario Sch., Milton, Ont., Can.
*†Latham, Mrs. Gladys (voc.), Georgia Sch., Cave Spring, Ga.
Lauer, Francine, B.A., Montana Sch., Great Falls, Mont.
*Lauffer, Mrs. Hazel V., N.Y. State Sch., Rome, N.Y.
Laufman, Susan, B.S. (phy. ed.), W. Pa. Sch., Pittsburgh, Pa.
†Lauren, Mrs. Suzanne, B.S., N.W. Sub. Spec. Ed., Arlington Heights, Ill.
Laurentine, Sr. Mary, M.A., St. Joseph Inst., Univ. City, Mo.
*†Lastrup, Maragaret, B.S., Day Cl., Des Moines, Ia.
†Lavallee, Bernard, Inst. des Sourds, Charlesbourg, Que., Canada
†Laveck, Margaret, Day Cl., Toronto, Ont., Can.
Lavin, Mrs. Catherine, St. Mary's Sch., Buffalo, N.Y.
†Lavin, Maureen M., Jericho Hill Sch., Vancouver, B.C., Can.
†Lavos, George, Ph.D. (asst. prin. psyc. test.), Mich. Sch., Flint, Mich.
†Law, Catherine, B.S., Day Cl., Battle Creek, Mich.
†Lawless, Leone, M.Ed., Day Cl., Waltham, Mass.
Lawrence, Miss Kendall, M.A. (audio. & sp.), Day Cl., Bath, Me.
†Lawrence, Mrs. Loretta, B.A., Day Cl., Seattle, Wash.
*†Lawrence, Mrs. Margaret, West Virginia Sch., Romney W. Va.
Lawrence, Nancy, B.S. (phy. ed.), Am. Sch., W. Hartford, Conn.
†Lawrence, Mrs. Patricia, B.A., Mo. Sch., Fulton, Mo.
*†Lawson, Mrs. Betty, M.S., Tenn. Sch., Knoxville, Tenn.
†Lawson, Mrs. Pat, B.S. (voc.), Oklahoma Sch., Sulphur, Okla.
*†Lawson, Robert, M.S., Tenn. Sch., Knoxville, Tenn.
†Lawson, Thomas, M.A., Day Cl., San Diego, Calif.
*†Lazzari, Nina, B.A., Neb. Sch., Omaha, Nebraska
†Lazzaro, Mrs. Virginia, M.Sp.Ed., Nebr. Sch., Omaha, Nebraska
†Leach, Mrs. Mary (voc.), Ont. Sch., Belleville, Ont., Can.
†Leadbetter, Mrs. Erna, Interprovincial Sch., Amherst, Nova Scotia, Canada
Leaman, Mrs. Cathleen B., B.S., Atla. Sp. Sch., Atlanta, Georgia
*†Leard, Archibald F., B.A., B.Ed. (supt.), Saskatchewan Sch., Saskatoon,
Sask., Can.
Leard, Shirley L., B.S., Mystic Oral Sch., Mystic, Conn.
†Lebedoff, Jacob (voc.), Saskatchewan Sch., Saskatoon, Sask., Can.
Lebel, Mrs. Micheline, Inst. des Sourdes, Montreal, Que., Can.
†LeBlanc, Bro. Gildard, B.A., Inst. des Sourds, Charlesbourg, Que., Canada
LeBlanc, John, (asst. supvr.), Interprov. Sch., Amherst, Nova Scotia, Can.
Leboeuf, Rev. Paul, B.A., B.Th. (asst. chaplain), Inst. des Sourdes, Montreal,
Que., Can.
†Lech, Mrs. Elizabeth, M.A., Perkins Sch., Watertown, Mass.
†Leckie, Helen, B.A., Day Sch., Tuxedo, Manitoba, Can.
†Lecktie, Mrs. Doris, B.A., Montreal Oral Sch., Montreal, Que., Can.
†LeClair, Norma Jean, M.A., Day Cl., Glenview, Ill.
Leclair, Bro. Rosaire, Inst. de Sourds, Montreal, Que., Can.
†Leddy, Maureen, M.A., (aphasic) P.S. 158, New York, N.Y.
Ledger, Nancy, Ontario Sch., Milton, Ont., Can.
Leduc, Sr. Cecile (social serv.), Inst. des Sourdes, Montreal, Que., Can.
†Lee, Mrs. Jeanette, B.S., Vandenberg Air Force Base, Calif.
*†Lee, Mrs. Louise W., Diamond Hd. Sch., Honolulu, Hawaii
*†Lee, Mahn K., M.S. Diamond Hd. Sch., Honolulu, Hawaii
*Lee, Mary Jane, M.S., St. Mary's Sch., Buffalo, N.Y.
†Lee, Milton, B.S., (phy. ed.), Wisc. Sch., Delavan, Wisc.
†Lee, Mrs. Naomi, M.S., Calif. Sch., Berkeley, Calif.
Lee, Russell, Miss. Sch., Jackson, Mississippi
*†Lee, Mrs. Sally, M.A., Mississippi Sch., Jackson, Miss.
†Lee, Mrs. Virginia, M.A., Day Cl., Carmichael, California
†Leeds, Sherry Ann, B.A., Day Cl., Spec. Sch. Dist., St. Louis, Mo.
†Leedy, Maxine, M.A., Mich. Sch., Flint, Michigan
*†Leenhouts, Myron A., M.A. (asst. supt.), Calif. Sch., Berkeley, Calif.
†Leeper, Mrs. Frances, M.A., Neb. Sch., Omaha, Nebraska
†Leeper, Mrs. Myrtle, B.S., Unified Sch. Dist., San Diego, Calif.
†Leeper, Mrs. Sarah, M.E., Day Cl., Cincinnati, Ohio

- LeFeaux, Mrs. Dorothy, Louisiana St. Sch., Baton Rouge, La.
 Leffer, Mrs. Alana, B.S., Oral Sch., Lexington, Ky.
 †Leftwich, Mrs. Carolgene, B.S., Day Cl., Memphis, Tenn.
 Legard, Mrs. Aquila A., M.S., State Sch., Baton Rouge, La.
 †Legris, Georgette, Sr., Inst. des Sourdes, Montreal, Que., Can.
 †Lehnert, Corinne E.G., B.A., Baer Sch., Baltimore, Md.
 Lehoux, Claire (social serv.), Inst. des Sourdes, Montreal, Que., Can.
 *†Lehr, Mrs. Leslee, M.S., U. of Okla. Med. Ctr., Okla. City, Okla.
 Leikman, Mrs. Kathleen, M.A., Willie Ross Sch., Longmeadow, Mass.
 †Leigh, Mrs. Mildred, Saskatchewan Sch., Saskatoon, Sask., Can.
 Leinbach, Daniel, B.A., (dir. rec.), Illinois Sch., Jacksonville, Ill.
 Leith, Jack, M.S., Day Cl., San Jose, Calif.
 †Leith, Mrs. Margaret, Day Cl., Toronto, Ont., Canada
 †Leman, Charles, M.S. (voc. vis. aid. coord.), Mich. Sch., Flint, Mich.
 †Leman, George, M.A., Day Cl., Denver, Colo.
 LeMasurier, John P., M.E.D., Clarke Sch., Northampton, Mass.
 *Lemcke, Mrs. Margaret, Wash. Sch., Vancouver, Wash.
 †Lemonds, Sue, B.S., Day Cl., Palo Alto, Calif.
 †Lenn, Mrs. Natalie, M.A., Day Cl., San Rafael, Calif.
 *†Lennan, Robert K., M.A. (supv. tchr.), Calif. Sch., Riverside, Calif.
 *†Lennon, Patricia, M.S., Luth. Sch., Mill Neck, N.Y.
 †Lenox, James, M.A. (voc.), Marie H. Katzenbach Sch., West Trenton, N.J.
 *†Lenth, J. William, M.S. (prin.), Montana Sch., Great Falls, Mont.
 Lentz, Robert, B.A., Voc. Jr. H.S., Baltimore, Md.
 *†Leonardi, Irene, M.A., Marie H. Katzenbach Sch., W. Trenton, N.J.
 *Leone, Janice, M.S., St. Mary's Sch., Buffalo, N.Y.
 *Lerdal, Harriet E., B.S., Md. Sch., Frederick, Md.
 †Lerman, Alan M., Ph.D., Lexington Sch., Jackson Heights, N.Y.
 *†Lerner, Mrs. Cerly, M.A., Lexington Sch., New York, N.Y.
 *†Le Roy, Sr. M. Pauline, Ed.M. (supv. tchr.), St. Mary's Sch., Buffalo, N.Y.
 *†Lesesne, Mrs. Ruth, B.A., Texas School, Austin, Texas
 †Leslie, Mrs. LaVerne, (asst. supvr.), Interprovincial Sch., Amherst, Nova Scotia, Canada
 †Lessels, Mrs. Judith M., Ont. Sch., Belleville, Ont., Can.
 *†Lesser, Sr. Rosemary, M.A., St. Francis de Sales Sch., Brooklyn, N.Y.
 Lessure, Mrs. Sarah, B.S., Day Cl., Cincinnati, Ohio
 †Lester, Mrs. Doris, B.S., Gov. Morehead Sch., Raleigh, N.C.
 *†Lester, Mrs. Jeanette J., B.A., Day Cl., Lansing, Mich.
 *†Lester, Mary Susan, M.S., Tucker Maxon Sch., Portland, Ore.
 †Letourneau, Christiane, Inst. des Sourds, Charlesbourg, Que., Can.
 †Letourneau, Clifford E., M.S., Oregon Sch., Salem, Oregon
 *†Letourneau, Sr. Nora, M.S. (prin.), St. Mary's Sch., Buffalo, N.Y.
 †Lettieri, Mrs. America, M.A., P.S. 158, New York, N.Y.
 †Leve, Mrs. Carolee, B.S., Day Cl., Cleveland, Ohio
 Levin, Mrs. Elizabeth (lib.), Am. Sch., West Hartford, Conn.
 †Levin, Mrs. Fern, B.S., Day Cl., Glenview, Ill.
 †Levin, Sylvia, M.A. (aphasic), P.S. 158, New York, N.Y.
 Levine, Harriet, M.A., Sarah Fuller Fdn., Boston, Mass.
 Levine, Mrs. Linda M., B.A., St. Joseph's Sch., Bronx, N.Y.
 †Levitt, Mrs. Beverly, B.A., Day Cl., Glenview, Ill.
 *†Levy, Mrs. Lois E., M.Ed., Houston Ind. Sch. Dist., Houston, Tex.
 †Lew, Mrs. Alice Y., M.A., Day Cl., Burlingame, Calif.
 †Lewis, A.P., B.S., (voc.), Oklahoma Sch., Sulphur, Okla.
 *†Lewis, Cherie, M.A., Day Cl., Arlington, Va.
 Lewis, Clarke R., M.Sc., Ontario Sch., Milton, Ont., Can.
 Lewis, Donald, (voc.) Interprov. Sch., Amherst, Nova Scotia, Can.
 †Lewis, Mrs. Elizabeth, B.A., Oral Sch., Fort Lauderdale, Fla.
 *Lewis, Mrs. Emilie, M.Ed., W. Pa. Sch., Pittsburgh, Pa.
 Lewis, Mrs. Gladys (voc.), Ontario Sch., Belleville, Ontario, Can.
 *Lewis, Hugh, M.A.Ed., Fla. Sch., St. Augustine, Fla.
 †Lewis, Larri, B.A., Calif. Sch., Berkeley, Calif.
 *†Lewis, Lucy A., B.A., Calif. Sch., Riverside, Calif.
 †Lewis, Mrs. Margaret, B.A., Mich. Sch., Flint, Michigan
 Lewis, Mrs. Marilyn, B.A., Day Cl., Bloomfield, Mich.
 Lewis, Mrs. Rebecca S., B.S. (sp. corr.), Texas Sch., Austin, Tex.
 Lewis, Richard, M.A., W. Pa. Sch., Pittsburgh, Pa.

- †Lewis, Mrs. Ruth, M.S., Ind. Sch., Indianapolis, Ind.
†Lewis, Mrs. Sue, B.S., Day Cl., Springfield, Ill.
†*Liao, Marvane, Ed.M., Cleary Sch., Ronkonkoma, N.Y.
†Lickteig, Mrs. Sheri, B.S., Pilot Sch., Dallas, Texas
†Lidstrand, Mrs. Kay, B.A., Nebraska Sch., Omaha, Neb.
Lieberman, Mrs. Elaine, Ed.M., Day Cl., Providence, R.I.
†Liegler, Jeanette, Day Cl., Racine, Wisc.
†Liffengren, Mrs. Luceal, B.S., Nebr. Sch., Omaha, Nebraska
Liggett, Sallie, B.A., Day Cl., Spec. Sch. Dist., St. Louis, Mo.
Lightbody, Ian, Ontario Sch., Milton, Ont., Can.
†Ligon, Mrs. Linda, B.A., Day Cl., Austin, Texas
†Likes, Henry E., B.S. (voc.), Ill. Sch., Jacksonville, Ill.
Lillie, Mrs. Sue, M.S. (coord.), Wilkerson Hrg. & Sp. Ctr., Nashville, Tenn.
Limoli, Frank (voc.), N.Y. Sch., White Plains, N.Y.
†*Lin, Mrs. Cynthia A., M.S., St. Mary's Sch., Buffalo, N.Y.
†Lindberg, Mrs. Jill, B.S., Day Cl., Madison, Wisc.
†*Lindblom, Elsie M., M.A., Gov. Baxter St. Sch., Portland, Me.
†*Linder, Mrs. Anita, B.A., Day Cl., Rockford, Ill.
Lindner, Linda, St. Mary's Sch., Buffalo, N.Y.
†Lindner, Mrs. Rose, M.A. (asst. to prin.), P.S. 158, New York, N.Y.
†Lindsay, Mrs. Mary D., M.A., Day Cl., Shreveport, La.
Lindsay, August B. (voc.), Am. Sch., W. Hartford, Conn.
†*Lindstrom, Evelyn, B.A., Idaho Sch., Gooding, Idaho
†Linfante, Carmelita, M.S., W. & E. Martin Sch., Philadelphia, Pa.
†Ling, Mrs. Agnes H., M.A., McGill Univ., Montreal, Que., Can.
†Ling, Daniel, Ph.D. (dir. research), McGill Univ., Montreal, Que., Can.
†Ling, Vicky L., Ontario Sch., Belleville, Ont., Can.
Lingen, Paul D., Ontario Sch., Milton, Ont., Can.
†*Lingerfelt, Mrs. Marilyn H., A.B., N.C. Sch., Morganton, N.C.
†Linhart, Mrs. Nancy, B.S., Bell Sch., Columbus, Ohio
†*Linzey, Robert, M.A., Virginia Sch., Staunton, Va.
Lipchik, Joseph, B.S., Day Cl., Erie, Pa.
Lippman, Mrs. Ruth (lib.), Bruce St. Sch., Newark, N.J.
†*Lipsanen, Martha, M.A., Tri-County Sch., Watsonville, Calif.
†Lipton, Mrs. Marion, M.A., P.S. 158, New York, N.Y.
†Lisnvczyj, Victor, M.A. (voc.), Marie H. Katzenbach Sch., W. Trenton, N.J.
†Liss, Mrs. Idelle F., B.S., Marlton Ave. Sch., Los Angeles, Calif.
Litchfield, Darrel W. (voc.), Oregon Sch., Salem, Ore.
†*Litchfield, Kendall D., M.A. (prin.), N.Y. Sch., White Plains, N.Y.
†Litchfield, Russell, M.A., Unified Sch. Dist., San Diego, Calif.
†Litterest, Mrs. Lorri, B.S., Lee Co. Spec. Ed., Dixon, Ill.
†*Little, James A., M.A. (supt.), New Mexico Sch., Santa Fe, N.M.
†Littlefield, Breeta, B.A., Day Cl., Seattle, Wash.
Litus, Mrs. Tonyia, B.A., Day Cl., Tampa, Fla.
†Liu, Mrs. Emma, M.S., Ind. Sch., Indianapolis, Ind.
†Lively, Solser, B.S., La. St. Sch., Baton Rouge, Louisiana
†*Livingston, Joe, B.A., Day Cl., Fort Collins, Colo.
†*Lloyd, Amy, M.A., Pilot Sch., Dallas, Tex.
Lloyd, Eveline, Ph.D., Gallaudet College, Wash., D.C.
†*Lloyd, John, M.A., Fla. Sch., St. Augustine, Fla.
Lloyd, Lyle L., Ph.D., Gallaudet Coll., Washington, D.C.
†*Lloyd, Marie, B.S. (supvr. adv.), Wash. Sch., Vancouver, Wash.
†Lock, Robert, M.A., Bruce St. Sch., Newark, N.J.
Lockwood, Robert A., (voc.), Interprovincial Sch., Amherst, Nova Scotia, Canada
†Loeb, Joan, B.S., (sp. & audio.) Inst. for Hrg. & Sp., Winnetka, Ill.
†*Loebel, Geoffrey A., M.S., N.M. Sch., Santa Fe, New Mexico
†*Loen, Ronald, B.S., N.D. Sch., Devils Lake, N.D.
†Loera, Margaret, B.S., Day Cl., El Paso, Tex.
Loewenthal, Elaine, B.S., (sp.) Inst. for Hrg. & Sp., Winnetka, Ill.
†Lofchie, Enid, M.S. (audio), R.I. Sch., Providence, R.I.
Loftis, Mrs. Wanda, B.S., Day Cl., Richton Pk., Ill.
†Loftus, Mrs. Marie, B.S., Pa. Oral Sch., Scranton, Pa.
†*Logan, Janice, B.S. (phy. ed.), Ore. Sch., Salem, Ore.
Lohman, Philip, B.S., N.Y. Sch., White Plains, N.Y.

- †Loidle, Mrs. Nancy, B.S., Day Cl., St. Clair Shores, Mich.
 †Long, Carol, B.A., Day Cl., Cincinnati, Ohio
 †Long, Mrs. Diane, B.S., Garfield Sch., Cedar Rapids, Ia.
 Long, Mrs. Edith, Inst. Logopedics, Wichita, Kans.
 Long, Edwin, A.B., S.C. Sch., Spartanburg, S.C.
 †Long, Judith, Saskatchewan Sch., Saskatoon, Sask., Can.
 †Long, Margaret, M.A., Day Cl., Toledo, Ohio
 *†Long, Mrs. Marion Nickel, B.S., Pa. Sch., Philadelphia, Pa.
 Longlois, Mary L., B.S., Gallaudet College, Wash., D.C.
 †Longmuir, Marie, Saskatchewan Sch., Saskatoon, Sask., Can.
 †Longnecker, Jean, B.A., Ohio Sch., Columbus, Ohio
 †Longshore, Mrs. Helen M., Sp. & Hrg. Ct., Birmingham, Ala.
 †Longsjo, Peter, M.Ed., Austine Sch., Brattleboro, Vt.
 Longtin, Bro. Robert, Inst., des Sourds, Montreal, Que., Can.
 Lontz, Mrs. Pat., B.S., Elim Christian Sch., Palos Heights, Ill.
 †Loo, Mrs. Grace, M.S., Day Cl., San Jose, Calif.
 *†Loomis, Mrs. Jean, B.S., Day Sch., Detroit, Mich.
 †Loomis, Mrs. Karen K., B.S., Day Cl., Sacramento, Calif.
 *Looney, Mrs. Patricia, M.Ed., W. Pa. Sch., Pittsburgh, Pennsylvania
 Lopez, Mrs. Beatrice, Mystic Oral Sch., Mystic, Conn.
 †Lopez, Christine, M.A., Jr. H.S. 47, New York, N.Y.
 Lopez, Mrs. Eileen, Kendall Sch., Washington, D. C.
 †Lopez, Mrs. Graciela, Day Sch., Hermosillo, Sonora, Mexico
 *†Lorant, Frances, B.S., Day Sch., Detroit, Mich.
 Lordi, George (psychol.), Bruce St. Sch., Newark, N.J.
 *†Lorentz, Joan, M.S., Horace Mann Sch., Roxbury, Mass.
 Lorenzo, MaryAnn, M.S., Day Cl., Overland Pk., Kan.
 †Lorenzo, Ronald, B.A., St. Francis de Sales Sch., Brooklyn, N.Y.
 †Lossius, Mrs. Elsie H., B.A., Day Cl., San Francisco, Calif.
 †Loughin, Mrs. Elizabeth, M.A. (hd. tchr.), Sp. Sch., Summit, New Jersey
 †*Loughran, Rosalin D., M.A., Calif. Sch., Riverside, Calif.
 *Love, Mrs. Sara Kester, Virginia Sch., Staunton, Va.
 Loveday, Thomas, M.Ed., Ariz. Sch., Tucson, Arizona
 †Lovelace, Mrs. Brenda, Ala. Sch., Talladega, Ala.
 †Lovelace, Mrs. Frances, B.S., Ala. Sch., Talladega, Ala.
 †Lovett, Mrs. Jeannette, B.S. (lib.), Va. State Sch., Hampton, Va.
 *†Lowden, Mrs. Jane, M.S.Ed., Mystic Oral Sch., Mystic, Conn.
 Lowell, Edgar L., Ph.D. (adm.), John Tracy Clinic, Los Angeles, Calif.
 *†Lowell, Neil F., M.A., Gov. Baxter St. Sch., Portland, Me.
 *Lowenbraun, Sheila, M.A., Sp. Ed., Colo. St. College, Greeley, Colo.
 Lowman, Rex, M.A., Gallaudet College, Washington, D.C.
 *†Loyola Marie, Sr., M.A., (prin.), Cleary Sch., Ronkonkoma, N.Y.
 Lubbers, Earl, M.Ed., Ariz. Sch., Tucson, Arizona
 *†Lucas, Mrs. Arlene, M.Ed., W. Pa. Sch., Pittsburgh, Pa.
 *Luczak, Karen L., M.Ed., Presch., Gallaudet College, Wash., D. C.
 *†Ludewig, William, M.A., Day Cl., Compton, Calif.
 Ludovico, Mrs. Ruth D., W. Pa. Sch., Pittsburgh, Pennsylvania
 Ludwig, Linda, B.S., Alex. Hamilton No. 31, Rochester, N.Y.
 †Ludwig, Mrs. Ruth M., A.B., Eastern N.C. Sch., Wilson, N.C.
 *†Ludwig, Mrs. Warren, M.Ed., Pilot Sch., Dallas, Texas
 *†Luebke, Melvin W., M.Ed., (headmaster), Luth. Sch., Mill Neck, N.Y.
 Lujan, Mrs. Erin H., B.S., N.M. Sch., Santa Fe, New Mexico
 Lukin, Mrs. Susan, B.A., St. Joseph's Sch., Bronx, N.Y.
 †Lumpkins, Mrs. Janette, M.A. (voc.), New Mexico Sch., Santa Fe, N.M.
 †Lund, Mrs. Doris, B.A., Regional Ctr., Excep. Child., Bakersfield, Calif.
 *†Lund, Gail, B.S., Rochester Sch., Rochester, N.Y.
 †Lund, Mrs. Mary, B.S., W. Sub. Assoc., Lyons, Ill.
 *†Lunna, Brenda, M.Ed., St. Joseph's Sch., Bronx, N.Y.
 †Lupkin, Mrs. Susan, B.S. (sp.thrpt.), Bruce St. Sch., Newark, N.J.
 Lurwick, Donald R., B.A., W. Va. Sch., Romney, W. Va.
 †*Lutz, M. Martha, B.S. (adv. & aud. trng.), Mo. Sch., Fulton, Mo.
 *†Luxton, Mrs. Dianne K., B.S., Calif. Sch., Riverside, Calif.
 *†Lyas, Mrs. Esther, M.S., Va. Sch., Hampton, Virginia
 Lykos, Christine M., M.S., Houston Ind. Sch. Dist., Houston, Tex.
 *†Lynam, Elizabeth, M.S. (ed. supvr.), St. Joseph's Sch., Bronx, N. Y.
 Lynch, Mrs. Barbara, Virginia Sch., Staunton, Va.

- †Lynch, Mrs. Bertha, Ontario Sch., Belleville, Ontario, Canada
 *†Lynch, Daniel J., B.S., (voc.), Calif. Sch., Berkeley, Calif.
 †*Lynch, Mrs. Irene, B.A., Ind. Sch., Indianapolis, Ind.
 †Lynch, Mrs. Nora, B.S., Suffolk Sch., Commack, N.Y.
 †Lynch, Mrs. Petronella, R.N., St. Joseph's Sch., Bronx, N.Y.
 †Lynch, Susan, M.A., Day Cl., Burlingame, Calif.
 †Lynda, Sr., A.B., St. Joseph Inst., University City, Mo.
 *Lyndon, Eileen, M.A., Lexington Sch., Jackson Heights, N.Y.
 †Lynk, Edith H., B.S., Jr. H.S. 47, New York, N.Y.
 †Lynne, Adrienne, M.A., (aphasic) P.S. 158, New York, N.Y.
 †Lyons, Mrs. Agnes, M.S. in L.S. (lib.), Pa. Oral Sch., Scranton, Pa.
 †Lyons, Mrs. Elizabeth, Austine Sch., Brattleboro, Vt.
 †Lyons, James, Austine Sch., Brattleboro, Vt.
 †Lyss, Mrs. Esther, M.A., Central Inst., St. Louis, Mo.
 *†M. Alacoque, Sr., C.A.G.S. (supv.), Boston Sch., Randolph, Mass.
 †M. Anna Leo, Sr., A.B., Boston Sch., Randolph, Mass.
 *†M. Carla, Sr., C.S.J., M.A., Boston Sch., Randolph, Mass.
 *†M. Carla, Sr., SCC, B.A., Holy Trinity Day Cl., Chicago, Ill.
 *†M. Charles Eilen, Sr., A.B., (aphasic) Boston Sch., Randolph, Mass.
 *†M. Declan, Sr., C.A.G.S., (audio.) Boston Sch., Randolph, Mass.
 *†M. Dionysius, Sr., C.A.G.S., M.Ed., Boston Sch., Randolph, Mass.
 *†M. Eileen Clare, Sr., C.S.J., C.A.G.S., (aphasic), Boston Sch., Randolph, Mass.
 *†M. Elizabeth Anne, Sr., C.S.J., M.Ed., Boston Sch., Randolph, Mass.
 †*M. Eymard, Sr., C.S.J., B.Ed. (voc.), Boston Sch., Randolph, Mass.
 *†M. James Ellen, Sr., C.S.J., M.Ed., Boston Sch., Randolph, Mass.
 *†M. Jeanne, Sr., C.S.J., A.B., Boston Sch., Randolph, Mass.
 *†M. Joanita, Sr., C.S.J., A.B., Boston Sch., Randolph, Mass.
 *†M. John Berchmans, Sr., C.S.J., C.A.G.S. (aphasic), Boston Sch., Randolph, Mass.
 †M. Joseph Magdalen, Sr., A.B., Boston Sch., Randolph, Mass.
 †M. Kevin Alice, Sr., A.B., Boston Sch., Randolph, Mass.
 †M. Kieran, Sr., Ph.D. (prin.), Boston Sch., Randolph, Mass.
 *†M. Laurand, Sr., C.A.G.S. (supv. aphasic), Boston Sch., Randolph, Mass.
 *†M. Leo Francis, Sr., C.A.G.S., M.Ed., Boston Sch., Randolph, Mass.
 *†M. Lilliane, Sr., CSSF, B.A., Holy Trinity Day Cl., Chicago, Ill.
 *†M. Marjorie, Sr., C.S.J., A.B., Boston Sch., Randolph, Mass.
 *†M. Mark, Sr., C.S.J., C.A.G.S., Boston Sch., Randolph, Mass.
 †M. Martina, Sr., A.B., Boston Sch., Randolph, Mass.
 *†M. Matthew, Sr., OSF, B.S.Ed., Holy Trinity Day Cl., Chicago, Ill.
 *†M. Philip, Sr., SCC, M.A., (hd. tchr.), Holy Trinity Day Cl., Chicago, Ill.
 *†M. Renetta, Sr., CSSF, M.Ed., Holy Trinity Day Cl., Chicago, Ill.
 *†M. Resignata, Sr., C.S.J., A.B., Boston Sch., Randolph, Mass.
 †M. Richard Therese, Sr., C.S.J., Boston Sch., Randolph, Mass.
 *†M. Rita Joseph, Sr., C.S.J., M.Ed. (aphasic), Boston Sch., Randolph, Mass.
 *†M. St. Adrian, Sr., C.S.J., A.B., Boston Sch., Randolph, Mass.
 †M. St. Kieran, Sr., A.B., Boston Sch., Randolph, Mass.
 †*M. St. Stanislaus, Sr., C.S.J., Boston Sch., Randolph, Mass.
 *†M. Teresita, Sr., C.S.J., B.Ed., Boston Sch., Randolph, Mass.
 *†M. Theresia, Sr., C.S.J., M.Ed., Boston Sch., Randolph, Massachusetts
 *†M. Winifred Denise, Sr., A.B., Boston Sch., Randolph, Mass.
 *Maas, Matthias, M.A., Washington Sch., Vancouver, Wash.
 †*MacArthur, David, B.S., Montana Sch., Great Falls, Mont.
 †MacArthur, Mrs. Shirley, B.A., Day Cl., Ventura, Calif.
 †MacDonald, David, A.A. (voc.), Calif. Sch., Berkeley, Calif.
 †MacDonald, Mrs. Donna, Interprov. Sch., Amherst, Nova Scotia, Can.
 †MacDonald, Geraldine S., (asst. supvr.), Interprov. Sch., Amherst, Nova Scotia, Can.
 †MacDonald, Irvin, B.A., Interprov. Sch., Amherst, Nova Scotia, Canada
 *†MacDonald, Nellie V., B.S., Presch. Ctr., Oshawa, Ont., Can.
 †MacDuffie, Mary Jane, B.S., Day Cl., Midland, Tex.
 †Macfadden, Mrs. Jane, B.A., Md. Sch., Frederick, Md.
 †Machum, Holly, B.A., Ontario Sch., Belleville, Ont., Can.
 †Mack, Mrs. Elizabeth Ann, M.Ed., Baer Sch., Baltimore, Md.
 †MacKenzie, Kenneth, C.T.D., Day Cl., Toronto, Ont., Can.
 †Mackenzie, Thayer, M.D., Gallaudet College, Wash., D.C.

- *†Mackin, Donald, M.A. (voc.), Day Cl., St. Paul, Minn.
†MacKinnon, George, (ath. dir.), American Sch., W. Hartford, Conn.
†MacKinnon, Mrs. Marian, B.S., Day Sch., Grand Rapids, Michigan
*†Macomber, Mrs. Virginia, B.A., R.I. Sch., Providence, R.I.
†MacPherson, Helen, M.A. (presch. coord.), Day Cl., Providence, Rhode Island
MacPherson, Jane, M.S., Central Inst., St. Louis, Mo.
MacRae, John, B.A., Parkway Voc. Sch., Toronto, Ont., Can.
MacWilliams, Mrs. Alberta, W. Pa. Sch., Pittsburgh, Pa.
*†Madden, Mrs. Naomi, B.A., Day Cl., Rockford, Ill.
†Maddox, Mildred, Kans. Sch., Olathe, Kansas
†Madigan, Mrs. Clarice, Day Cl., Toronto, Ontario, Can.
†Madigan, Katherine, M.A., Oral Sch., Fort Lauderdale, Fla.
*Madonna, Sr. Mary, M.A., St. Joseph Inst., University City, Mo.
Madsen, Willard J., M.Ed., Gallaudet College, Wash., D.C.
*†Madson, Mrs. Jo D., B.A. (prin.), Day Sch., Spokane, Wash.
†Magee, Patti, B.S. (voc.), Colorado Sch., Colorado Springs, Colo.
*†Magill, Medford, B.S. (voc.), Louisiana St. Sch., Baton Rouge, La.
*Magner, Marjorie E., M.A., M.E.D. (coord. sp.), Clarke Sch., Northampton, Mass.
*†Magnus, James D., B.S., N. Y. State Sch., Rome, N. Y.
*Magno, Carmen P., M.C.D., Fla. Sch., St. Augustine, Fla.
†Maher, Mrs. Cynthia, M.S., Perkins Sch., Watertown, Mass.
Maher, Francis, M.A., Perkins Sch., Watertown, Mass.
†Mahoney, Bettyanna, B.S., Pennsylvania Oral Sch., Scranton, Pa.
Mahoney, Margaret, St. Joseph's Sch., Bronx, N. Y.
†Maidment, Coral, B.S., Kennedy Day Cl., Dayton, Ohio
†Maile, Robert, B.A., Mich. Sch., Flint, Michigan
Maillard, Michel, Inst. des Sourds, Montreal, Que., Can.
†Main, Mrs. Mary, B.S., Day Cl., Wyoming, Mich.
†Maison, Mrs. Elizabeth P., B.A., Bennett Sch., Los Angeles, Calif.
Major, Cecile, Inst. des Sourds, Montreal, Que., Can.
†Maley, Fred K., M.A., (aphasic) P.S. 158, New York, N.Y.
†Maley, Mrs. Mary E., M.A., (aphasic) P.S. 158, New York, N.Y.
Malick, Mrs. Kathleen, Ia. Sch., Council Bluffs, Ia.
†Mall, James, B.S. (acad. & voc.), Mich. Sch., Flint, Mich.
†Malley, Jerome, M.A., Day Cl., Compton, Calif.
†Mallinckrodt, Mrs. Betty, B.S., Mo. Sch., Fulton, Mo.
†Mallis, Mrs. Mary Ann, B.A., Day Cl., Los Angeles, Calif.
*Mallow, Mrs. Wilda P., Virginia School, Staunton, Va.
†Malmstrom, Mrs. Carlene, B.S., Day Cl., Fort Worth, Calif.
Malone, Ann, B.A., Lutheran Sch., Mill Neck, N.Y.
†Malone, Theresa, M.A., P.S. 158, New York, N.Y.
†Maloney, M. Cecelia (supv. tchr.), Ont. Sch., Belleville, Ont., Can.
Malsbary, Judy, B.A., Baylor Univ., Waco, Tex.
Malzkuhn, Eric, Jr., B.A., Calif. Sch., Berkeley, Calif.
†Manahan, Barbara, B.A., Day Cl., Homewood, Ill.
Manansala, Mrs. Lourdes, B.S., Am. Sch., W. Hartford, Conn.
*†Mancini, Mary, Ed.M., St. Mary's Sch., Buffalo, N.Y.
†Mandel, Mrs. Rosemirel, M.A., Suffolk Sch., Commack, N.Y.
†Mandelbaum, Mrs. Adeline, M.A. (aphasic), P.S. 158, New York, N.Y.
†Mandler, Mrs. Barbara, M.A., Lutheran Sch., Mill Neck, N.Y.
†Mangan, James J., B.S., Bruce St. Sch., Newark, N.J.
*†Mangan, Kenneth R., Ed.D. (supt.), Ill. Sch., Jacksonville, Illinois
†Mangus, Barbara, M.A. (phy. ed.), Pa. Sch., Philadelphia, Pa.
*†Manley, Mrs. Rachel M., B.S., Houston Ind. Sch. Dist., Houston, Tex.
†Mann, Mrs. Catherine, Ontario Sch., Belleville, Ont., Canada
Mann, Richard, (voc.), Ariz. Sch., Tucson, Arizona
†Mann, Susan, M.S., U. of Kansas Med. Ctr., Kansas City, Kans.
*†Mannen, Grace, (supvr. tchr.), Lutheran Sch., Detroit, Michigan
†Manneschied, Mrs. Kathy, B.S., Lee Co. Spec. Ed., Dixon, Ill.
Manney, Mrs. Marion, M.A., Sp. & Hrg. Ctr., Bristol, Tenn.
*Manning, David, B.A., (supr. tchr.), Clarke Sch., Northampton, Mass.
Manross, Mrs. Susan, B.A., A. G. Bell Sch., Cleveland, Ohio
†Manshel, Mrs. Hannah, M.A. (supv. tchr. preprim.), N.Y. Sch., White Plains, N.Y.
†Manuell, Mrs. Barbara, B.A., Day Cl., Richton Pk., Ill.

- †Manx, Fred, ME, Lake View H.S., Chicago, Ill.
 Marano, Mrs. Frances (deaf-blind), N.Y. Inst. for Educ. of Blind, Bronx, N.Y.
- *†Marcelle, Mildred K., M.Ed., State Sch., Baton Rouge, La.
 *†Marcellino, Michael, M.A. (voc.), N.Y. Sch., White Plains, N.Y.
 †*Marchand, Harry, M.Ed., Day Cl., Cincinnati, Ohio
 †*Marchand, Patricia, M.Ed., Day Cl., Cincinnati, Ohio
 †*Marchese, Marie, M.L.S. (lib.), Lexington Sch., Jackson Heights, N.Y.
 Marcianno, Joann, B.S. (sp.), St. Joseph's Sch., Bronx, N.Y.
 *Marcinkowski, Mrs. J., Alberta Sch., Edmonton, Alberta, Can.
 Marcoux, Cecile, Sr., Inst. des Sourdes, Montreal, Que., Can.
 †Marcus, Katherine, M.A., P.S. 158, New York, N.Y.
 *†Marcus, Mrs. Ruth, B.S., Day Sch., Detroit, Michigan
 †Maresco, Mrs. Geraldine, B.S., Day Cl., Warren, Mich.
 Margaret, Sr. Joseph, M.A., St. Joseph Inst., Univ. City, Mo.
 *†Marhefka, Frank R., B.S., Day Cl., Uniontown, Pa.
 Marianna, Sr., A.B., St. Joseph Inst., Univ. City, Mo.
 Marie Anthony, Sr., A.B., Boston Sch., Randolph, Mass.
 *†Marie Celeste, Sr. M., O.S.F., M.S., St. John's Sch., Milwaukee, Wisc.
 Marie de la Protection, Sr., Inst. des Sourdes, Montreal, Que., Can.
 Marie du Bon-Conseil, Sr., Inst. des Sourdes, Montreal, Que., Can.
 †*Marie Michael, Sr., C.A.G.S. (aphasic), Boston Sch., Randolph, Mass.
 †Marie Noel, Sr., A.B. (aphasic), Boston Sch., Randolph, Mass.
 Marie, Sr. Theresa, A.B., St. Joseph Inst., University City, Mo.
 Marie Ursula, Sr., A.B., Boston Sch., Randolph, Mass.
 *†Mariquita, Sr. C.S.J., A.B., Boston Sch., Randolph, Mass.
 Markle, Donald, M.A. (dir.), Mt. Carmel Guild, Newark, N.J.
 *†Markiewicz, Mrs. Betty, M.S., Day Cl., Burlingame, California
 †Markoff, Mrs. Maxine, M.A., P.S. 158, New York, N.Y.
 †Marks, Connie, Interprov. Sch., Amherst, Nova Scotia, Can.
 *†Marks, Mrs. Mary Jane, M.Ed., Texas Sch., Austin, Tex.
 Markus, Mrs. Leslie B., M.A., Jr. H.S. 47, New York, N.Y.
 Marland, Emily, M.A., Gallaudet College, Wash., D.C.
 †*Marlowe, Penny, M.A., Lexington Sch., Jackson Heights, N.Y.
 †Marquez, Mrs. Peggy, M.A. (aphasic), P.S. 158, New York, N.Y.
 †Marquis, Bernadette, Sr., Inst. des Sourdes, Montreal, Que., Can.
 Marr, Thomas J., Eastern North Carolina Sch., Wilson, N.C.
 *Marra, William, B.S., Kansas Sch., Olathe, Kansas
 *Marriner, Rebecca, M.A., W. Pa. Sch., Pittsburgh, Pa.
 Marriott, Mrs. Ceil A., Rochester Sch., Rochester, N.Y.
 *Marsden, Robert T., B.S. (voc. prin.), Ark. Sch., Little Rock, Ark.
 Marsh, Charles, B.S. (phy. ed.), Ariz. Sch., Tucson, Arizona
 †Marsh, Mrs. Dorothy, B.S., Day Cl., Spec. Sch. Dist., St. Louis, Mo.
 *Marsh, Emory, B.S. (phy. ed.), Fla. Sch., St. Augustine, Fla.
 *†Marsh, Frances B., M.A., Jr. H.S. 47, New York, N.Y.
 *Marsh, Mrs. Jeanne, B.S. (phy. ed.), Fla. Sch., St. Augustine, Fla.
 †Marsh, Mrs. Lucille T., A.B., Day Cl., Hanford, Calif.
 *Marshall, Alfred E., B.S., (voc.), Kentucky Sch., Danville, Ky.
 †Marshall, Mrs. Carol, M.S., Day Cl., Fort Worth, Tex.
 †Marshall, Mrs. Erica, M.E., Young Sch., Chicago, Ill.
 *†Marshall, Erwin W., M.A. (supv. tchr.), California Sch., Berkeley, California
 *Marshall, Mrs. Margaret, B.S., Kentucky Sch., Danville, Ky.
 *Marshall, Martha, B.A., N.C. Sch., Morganton, N.C.
 †*Marshall, Marvin, B.A. (voc.), Minn. Sch., Faribault, Minn.
 †Marshall, Mrs. Teresa, B.S., Minn. Sch., Faribault, Minn.
 †*Marshall, Zoe, B.A., Illinois Sch., Jacksonville, Ill.
 Marston, Mrs. B., Alberta Sch., Edmonton, Alberta, Can.
 Marston, Karen, B.A., Lutheran Sch., Mill Neck, N.Y.
 Martello, Arthur, B.A. (dir. sp.), St. Francis de Sales Sch., Brooklyn, N.Y.
 *Martin, Mrs. Barbara Lahr, B.A., Pa. Sch., Phila., Pa.
 †Martin, Mrs. Colleen, B.A., La. St. Sch., Baton Rouge, Louisiana
 †Martin, Ellen, Ph.D., Gallaudet Coll., Wash., D.C.
 †Martin, Elnora, B.S., Georgia Sch., Cave Spring, Ga.
 Martin, Harold J., B.S., Bruce St. Sch., Newark, N.J.
 Martin, Mrs. Janet, Bell Sch., Columbus, Ohio

- Martin, Jerome D., B.A., Calif. Sch., Riverside, Calif.
 †Martin, Mrs. Lois, M.A., Mich. Sch., Flint, Michigan
 *Martin, Mrs. Martha, West Virginia Sch., Romney, W. Va.
 Martin, Peggy, B.A., Gallaudet Coll., Washington, D.C.
 †Martin, Vern, B.S., Day Cl., Garden Grove, Calif.
 Martina, Russell A., (voc.), St. Mary's School, Buffalo, N.Y.
 †Martins, Gary H., (asst. dean residence), Ontario Sch., Milton, Ont., Can.
 Martucci, Cecilia M., M.S. (lib.), Day Cl., Los Angeles, Calif.
 *†Martyka, Emilia, M.A., Day Sch., Detroit, Michigan
 †Martyn, Therese, B.E., Spalding Sch., Chicago, Ill.
 *†Marvel, Peggy, M.A., (phy. ed.), Pa. Sch., Philadelphia, Pa.
 Marvelli, Alan L., M.E.D., Clarke Sch., Northampton, Mass.
 Marvelli, Mrs. Claudette M., M.E.D., Clarke Sch., Northampton, Mass.
 *†Mary Daniel, Sr., M.Ed., Boston Sch., Randolph, Mass.
 Mary Fidelis, Sr., Inst. des Sourdes, Montreal, Que., Can.
 Mary Immaculate, Sr., B.S., Abp. Ryan Inst., Philadelphia, Pa.
 †Masi, Mrs. Dorothy, M.A., Marie H. Katzenbach Sch., W. Trenton, N.J.
 Maslan, Mrs. Sarah, B.A., Day Cl., Kansas City, Mo.
 *†Massey, Leslie J., M.S. (voc.), Indiana Sch., Indianapolis, Ind.
 †Masterson, Mrs. Helen, B.A., Lexington Sch., Jackson Heights, N.Y.
 *†Mason, D.G., B.A., Alberta Sch., Edmonton, Alberta, Canada
 †Mason, Mrs. Janet, B.S., Day Cl., Springfield, Ill.
 †Mason, LeRoy, B.S., Greene Elem. Sch., Chicago, Ill.
 *Mason, Warren, B.S., Oregon St. Sch., Salem, Ore.
 †Massad, Gail, B.A., Day Sch., Dallas, Texas
 †Massey, Carole, B.A., Day Cl., Redding, Calif.
 †Massic, Mrs. Lynne, B.A., Day Cl., Lawndale, Calif.
 †Massie, Carol, B.S., Clarke Sch., Northampton, Mass.
 Massimin, Mrs. Rachel (lib.), Day Cl., Monroe, Conn.
 *†Massucci, Alexander, M.A., Day Cl., Orange, Calif.
 †Mathas, Chrysoula, B.S. (dept. chairman), Day Cl., Milwaukee, Wisc.
 †Mathews, Mrs. Betty C., B.S., Illinois Sch., Jacksonville, Ill.
 †Mathews, John, B.S. (voc.), Minn. Sch., Faribault, Minn.
 *†Mathews, Rachel, B.S., U. of Kansas Med. Ctr., Kansas City, Kans.
 †Mathis, Mrs. Amy, Tennessee Sch., Knoxville, Tenn.
 *†Mathis III., Steve, B.D., Th.M., (coord.) Day Cl., Glen Burnie, Maryland
 Matlock, Mrs. Ethlyn, Ark. Sch., Little Rock, Arkansas
 †Matocha, Mrs. Valeria, M.S., Day Cl., Green Bay, Wisc.
 Matson, Hazel, M.Ed., Northshore Sch., Bothell, Wash.
 †Matter, Gloria, B.S., Day Cl., Shorewood, Wisconsin
 *Mathews, Cheryl, B.S., Day Cl., Buena Park, Calif.
 *Mathews, Mrs. Elizabeth, B.S. (dir.-tchr.), Magnolia Sp. Sch., Jackson, Miss.
 *†Mathews, Mrs. Eloise L., B.S., Va. St. Sch., Hampton, Va.
 †Mathews, Julie, M.A., Unified Sch. Dist., Stockton, Calif.
 †Mathews, Martha, B.S., Day Cl., Jackson, Mich.
 †Mathews, Mrs. Sylvia, B.A. (coord.), Day Cl., W. Hartford, Conn.
 †Matthys, Mrs. Willma, M.S., (voc.) Okla. Sch., Sulphur, Okla.
 *Matujec, Mrs. Mary Ann, B.A., Oregon Sch., Salem, Ore.
 Maureen, Sr. Michael, M.A. (cnsr.), St. Joseph Inst., University City, Mo.
 †Maurer, Sharon, Mae, B.S. Spec. Ed., Day Cl., Lincolnwood, Ill.
 *†Maust, Mrs. Merle, M.S., Day Cl., Ottumwa, Iowa
 †Mawhinney, Mrs. Jeannine, B.S., Mich. Sch., Flint, Mich.
 Maxam, Sara, M.A., Day Cl., Berrien Springs, Mich.
 †Maxson, Mrs. Charlotte, M.A., Mich. Sch., Flint, Mich.
 *Maxwell, Joseph, B.S. (voc. & phy. ed.), Gov. Baxter St. Sch., Portland, Me.
 *†Maxwell, Mrs. Nelda, A.B., N.C. Sch., Morganton, N.C.
 †May, Barbara, A.B., Kentucky Sch., Danville, Ky.
 †*May, Mrs. Carol, M.S., Calif. Sch., Riverside, Calif.
 *May, Karl, M.Ed., (asst. supt.), Ariz. Sch., Tucson, Arizona
 †May, Mrs. Nadene W., B.S. (lib.), Kentucky Sch., Danville, Ky.
 †May, Mrs. Wilhemina, A.A., Day Cl., Glen Burnie, Md.
 *†May, William, M.S., Riverside City Coll., Riverside, Calif.
 †Maybee, Mrs. Esme L. (voc.), Ont. Sch., Belleville, Ont., Can.
 Mayer, Patricia, A.B. (sp. thrpst.), Day Cl., Lowell, Mass.

- †Mayer, Sarah J., B.A., Marlton Ave. Sch., Los Angeles, Calif.
 †*Mayers, Lewis M., M.A. (prin.), Oregon Sch., Salem, Ore.
 *†Mayes, Mrs. Julia, B.S., Mich. Sch., Flint, Michigan
 Mayes, Dr. Thomas (project dir.), Mott Foundation, Flint, Mich.
 Mayfield, R.E. (voc.), N.C. Sch., Morganton, N.C.
 †Mayfield, Mrs. Rosemary, M.A., Day Cl., Carmichael, Calif.
 †Maynard, Hollis, B.A., Day Cl., Louisville, Ky.
 †Mayo, Mrs. Karen, B.S., W. Sub. Assoc., Lyons, Ill.
 †Mayo, Medley (voc.), Ontario Sch., Belleville, Ontario, Can.
 †Mays, Mrs. Ethel M., M.A., Texas Sch., Austin, Tex.
 †Mazer, Myra, B.S. (aphasic), Horace Mann Sch., Roxbury, Mass.
 †Mazur, Mrs. Roberta, B.S., Day Cl., Erie, Pa.
 *†Mazzetta, Mrs. Suzanne M., M.Ed., Day Cl., W. Haven, Conn.
 Mazzolini, Mrs. Martha W., B.A., D.A.C. Ctr., Portsmouth, Va.
 *Mba, Peter O., M.S., Tenn. Sch., Knoxville, Tenn.
 †McAdam, Mrs. Janet A., Ont. Sch., Belleville, Ont., Can.
 *McAdams, Robert M., B.S. (supt.), Eastern N.C. Sch., Wilson, N.C.
 †McAlear, Mrs. Mary, M.A., Day Cl., Compton, Calif.
 †McAnally, Mrs. Patricia, Ed.M., Ill. State U., Normal, Ill.
 †McAndrew, Madonna, M.A., Day Cl., Youngstown, Ohio
 McBeath, Mrs. Gertrude, B.S., A. G. Bell Sch., Cleveland, Ohio
 *†McBride, Lila, B.A., Day Sch., Grand Rapids, Mich.
 *†McBride, Linda K., B.S., Tex., Tex. Sch., Austin, Texas
 †McBride, Mrs. Rosemary, B.A., Day Cl., Fort Worth, Texas
 *†McBride, Mrs. Van Bette, M.Ed., Day Cl., Shreveport, La.
 McCabe, Mrs. Diana, B.S., St. Joseph's Sch., Bronx, N.Y.
 *McCabe, Mrs. Lora, B.A., Lexington Sch., Jackson Heights, N.Y.
 †McCain, Mrs. Willie M., A.B., Georgia Sch., Cave Spring, Ga.
 McCallister, Allen H., B.A. (voc. evalr.), S.C. Sch., Spartanburg, S.C.
 McCallister, Michael H., B.A. (cnsr. coord.), S.C. Sch., Spartanburg, S.C.
 †McCallum, Mrs. Philomena, M.A., Ontario Sch., Belleville, Ont., Can.
 *McCarr, Mrs. Dorothy, M.A., Oregon St. Sch., Salem, Ore.
 *McCarr, James, M.S., Ore. Sch., Salem, Oregon
 †McCarthy, Mrs. Jeanne T., M.Ed., Presch. Hab. Ctr., Charlestown, Mass.
 *McCarthy, Joseph, M.A., Lexington Sch., Jackson Heights, N.Y.
 †*McCartt, Arlie L., M.E. (supv. tchr.), Fla. Sch., St. Augustine, Fla.
 *†McCarty, Beale G., M.Ed. (supv. consult.), Oklahoma Sch., Sulphur, Okla.
 †McCauley, Elizabeth M., M.Ed., Horace Mann Sch., Roxbury, Mass.
 †McCauley, Joanne E., B.S., R.I. Sch., Providence, R.I.
 †McChord, Mrs. Charlotte, A.B., Va. Sch., Staunton, Va.
 †*McChord, Winfield, M.S., (prin.), Virginia Sch., Staunton, Va.
 †McClain, Mrs. Lenore, B.S., Tenn. Sch., Knoxville, Tenn.
 McClain, Sara C., M.A., Univ. Hrg. & Sp. Ctr., Missoula, Mont.
 McClanahan, Patricia, M.A., Inst. Logopedics, Wichita, Kans.
 †McClanahan, Mrs. Rosalie, Missouri School, Fulton, Mo.
 †McClary, Mrs. Dorothy, B.A., Mo. Sch., Fulton, Mo.
 McClary, Mrs. Mary Ann, Day Cl., Olanta, S.C.
 McCleave, Mrs. Janet, B.A., Sp. & Hrg. Ctr., San Diego, Calif.
 †McCleese, Cecil (voc.), Virginia State Sch., Hampton, Va.
 †McClelland, Harriet, M.A., Unified Sch. Dist., Santa Clara, Calif.
 †McClelland, Jane, M.A., (aphasic) P.S. 158, New York, N.Y.
 *†McClenathan, Sr. Melrose Therese, Ed.M., St. Mary's Sch., Buffalo, N.Y.
 McCliester, Mrs. Betty, B.S., Day Cl., Jackson, Mich.
 †McClow, Mrs. Gwendolyn, M.A., Day Cl., Los Angeles, Calif.
 †*McClure, William J., M.Ed., L.H.D. (pres.), Fla. Sch., St. Augustine, Fla.
 McCollister, Mrs. Faye P., M.A. (audio), St. Coll. for Women, Sp. & Hrg. Cl., Columbus, Miss.
 McCollom, Mrs. Florence, B.S. (voc. & acad.), Montana Sch., Great Falls, Montana
 †McCollom, Herbert F., Jr., M.Ed., (audio) Hrg. Conservation Ctr., Lancaster, Pa.
 *McConalogue, Mrs. Agnes, St. Joseph's Sch., Bronx, N.Y.
 †McConnell, Mrs. Martha, M.A., Kentucky Sch., Danville, Ky.
 †McConnell, Ruth, B.S., W. & E. Martin Sch., Philadelphia, Pa.
 *†McConnell, W.J., M.Ed. (supt.), Va. Sch., Hampton, Va.
 McConney, Neil, Central Inst., St. Louis, Mo.

- †McConoughey, Mrs. Muriel, B.S., Kennedy Day Cl., Dayton, Ohio
 McConvey, William A., M.S., St. Mary's Sch., Buffalo, N.Y.
 McConville, Frank, Ontario Sch., Milton, Ont., Can.
 McCord, James, B.A., Gallaudet Coll., Washington, D.C.
 *†McCord, Juliana, M.S., Indiana Sch., Indianapolis, Ind.
 †McCord, Milla, B.S., Sp. & Hrg. Ctr., Birmingham, Ala.
 †McCorkle, Mrs. Lynette, B.A., Day Cl., Santa Fe Springs, Calif.
 *†McCormick, Mrs. Maragaret, M.A. (prin.), W. & E. Martin Sch., Philadelphia, Pa.
 †McCracken, Georgia, B.A., Day Cl., Fort Worth, Texas
 †McCrae, Mrs. Edna, B.S., W. & E. Martin Sch., Philadelphia, Pa.
 †McCrea, Mrs. Betty, B.S., Balt. Co. Day Cl., Riderwood, Md.
 McCulloch, Mrs. Barbara, M.A. (sp. & audio), Day Cl., Lincoln, Neb.
 †McCulloch, James (voc. supvr. tchr.), Ontario Sch., Milton, Ont., Can.
 *McCullough, Mrs. Evelyn, B.S., Tennessee Sch., Knoxville, Tenn.
 McCurdy, Mrs. Sara Jane, B.S., S.C. Sch., Spartanburg, S.C.
 †McDaniel, Ezekiel, B.S., Ga. Sch., Cave Spring, Ga.
 *McDaniel, Mrs. Mary Lou, M.A., N.C. Sch., Morganton, N.C.
 †McDaniel, Mrs. Sarah M., B.A., Day Cl., Augusta, Georgia
 *†McDermott, Elizabeth F., M.S., Jr. H.S. 47, New York, N.Y.
 *McDermott, Julie (supv. tchr.), S.C. Sch., Spartanburg, S.C.
 †McDermott, Maryann, M.Ed., Calif. Sch., Berkeley, Calif.
 *†McDermott, Peggy Ann, B.A., (aphasic), P.S. 158, New York, N.Y.
 †McDermott, Raymond M., B.A., Nebraska Sch., Omaha, Neb.
 †McDonald, Mrs. D'Arlene, M.A., Day Cl., Tulsa, Okla.
 †McDonald, Mrs. Dorothy, B.S., Missouri Sch., Fulton, Missouri
 †McDonald, Mrs. Ellen, B.S., Day Cl., LaCrosse, Wisc.
 *†McDonald, Mary, M.S., Luth. Sch., Mill Neck, N.Y.
 McDonald, Robert E., B.S. Gallaudet Coll., Wash., D.C.
 †McDonnell, Mrs. Joan, Ontario Sch., Milton, Ont., Can.
 †McDonnell, Patricia, B.A., Day Cl., Costa Mesa, Calif.
 †McDougall, Mrs. Margaret, B.A., Mich. Sch., Flint, Mich.
 *†McDowell, Floyd J., M.A. (supt.), Montana Sch., Great Falls, Mont.
 †McDowell, Paul, B.A., Ga. Sch., Cave Spring, Georgia
 †McEachern, Mrs. Roberta, Ed.B., Presch. Hab. Ctr., Canton, Mass.
 †McEvoy, Dorothy M., M.A., Calif. Sch., Riverside, Calif.
 *†McEvoy, Eleanor P., M.A., Jr. H.S. 47, New York, N.Y.
 †McFarlane, Mrs. Mary Ellen, B.A., Day Cl., Glendale, Calif.
 †McFarling, Lyle, M.A. (sp. & hrg.), United C.P. Ctr., Cedar Rapids, Ia.
 †McGarry, David R., M.S., Calif. Sch., Riverside, Calif.
 †McGarry, Kathleen, M.S., Ga. Sch., Cave Spring, Georgia
 †McGill, D.G., B.S., Texas Sch., Austin, Tex.
 *†McGill, Mrs. Dorothy, B.A. (lib.), Wash. Sch., Vancouver, Wash.
 McGill, Mrs. Gertie E., B.S., Texas Sch., Austin, Texas
 McGill, Mrs. Rita, Houston Sp. Sch., Warner Robins, Ga.
 *†McGinnis, Mrs. Joy, B.S., Ark Sch., Little Rock, Ark.
 *†McGlynn, Mrs. Ingibjorg, Day Sch., Tuxedo, Manitoba, Can.
 †McGoldrick, Marina, M.A., P.S. 158, New York, N.Y.
 McGowan, Kathleen A., B.S. (Sabbatical), St. Mary's Sch., Buffalo, N.Y.
 *†McGownd, Mrs. Kay, B.S., Kennedy Day Cl., Dayton, Ohio
 McGrath, Mrs. Bea, Sp. & Hrg. Ctr., Lake Charles, La.
 *McGrath, Mrs. Carole C., M.A., Lutheran Sch., Detroit, Mich.
 †McGrath, David, M.E., Day Cl., Battle Creek, Mich.
 †McGuffin, Mrs. Donna (supv. tchr.), Ontario Sch., Milton, Ont., Can.
 *McGuigan, Kathrynne, BFA, Pa. Sch., Philadelphia, Pa.
 McGuinness, David J., Ph.D., Gallaudet Coll., Washington, D.C.
 *†McGuinness, Mrs. Ann, M.A., Day Cl., San Bernardino, Calif.
 McHattie, Mrs. Gladys, B.S., Day Cl., Windsor, Ont., Can.
 †McHenry, Mrs. Helen, M.A. (coord.), Day Cl., Lawndale, Calif.
 McHowell, Elaine E., B.A., St. Mary's Sch., Buffalo, N.Y.
 McHugh, Mary K., B.A., Jr. H.S. 47, New York, N.Y.
 †McIntosh, Mrs. Vina, B.A., Day Cl., Clarkston, Ga.
 McKee, Mrs. Melinda, Houston Ind. Sch. Dist., Houston, Tex.
 †McKeen, Mrs. Imogene, R.N., Marie H. Katzenbach Sch., W. Trenton, N.J.
 *†McKelvy, Mrs. Mary, B.A., U. of Okla. Med. Ctr., Okla. City, Okla.
 McKenna, Edward T., B.A., Md. Sch., Frederick, Maryland

- †McKenna, Elizabeth, M.A. (aphasic), P.S. 158, New York, N.Y.
 †McKenny, Sandra, B.S., Mich. Sch., Flint, Mich.
 *†McKeon, Mrs. Ethel P., B.A., Ore. Sch., Salem, Oregon
 †McKeon, James, M.A., Wisc. Sch., Delavan, Wisconsin
 †McKeon, Scott, B.A., Ohio Sch., Columbus, Ohio
 †McKeough, Patricia, M.A. (ed. supvr.), St. Joseph's Sch., Bronx, N.Y.
 †McKeown, Eleanor B., Ontario Sch., Milton, Ont., Can.
 †McKeown, Patricia, M.A., Jr. H.S. 47, New York, N.Y.
 †McKibben, L. Sue, M.A. (supv. tchr.), Ind. Sch., Indianapolis, Ind.
 †McKinley, Mrs. Ethel, B.S., Miss Sch., Jackson, Miss.
 †McKinley, Mrs. Nancy, M.A., Day Cl., Burlingame, Calif.
 †McKinney, Arthur H. (voc.), N.C. Sch., Morganton, N.C.
 †McKinney, Charlie, B.S., N.Y. State Sch., Rome, N.Y.
 †McKinney, Mrs. Virginia, B.A., Day Cl., Lawndale, Calif.
 †McKinnis, Mrs. Eloise, Chinchuba Inst., Marrero, La.
 †McKinnon, Mrs. Annalou, St. Joseph Inst., Univ. City, Mo.
 *†McKinnon, Mrs. Margaret, B.S., Okla. Sch., Sulphur, Okla.
 *†McLaren, Mrs. Frances, M.A., Lexington Sch., Jackson Heights, N.Y.
 †McLaughlin, Mrs. Hazel H. (voc.), Iowa Sch., Council Bluffs, Iowa
 †McLaughlin, Nora, M.A., St. Joseph's Sch., Bronx, N.Y.
 †McLean, Faye, B.S., Va. Sch., Hampton, Virginia
 †McLeland, Shirley, M.S., Iowa Sch., Council Bluffs, Iowa
 *†McLeland, Paul E., Ed.D. (audio-vis.), Virginia Sch., Staunton, Va.
 †McLenigan, Thomas M., Ed.M. (tchr. & coord.), Day Cl., Barrington, N.J.
 *†McLennan, James, M.S., Ore. Sch., Salem, Ore.
 †McLeod, Mrs. Angela, Interprov. Sch., Amherst, Nova Scotia, Can.
 †McLeod, Mrs. E. Audrey, Day Cl., Hamilton, Ont., Can.
 †McLeod, Miss R., B.A., Mackay Ctr., Montreal, Que., Can.
 *†McLeod, Richard, B.S., Indiana Sch., Indianapolis, Ind.
 *†McMahon, Mrs. Mary, M.S., Day Cl., South Bend, Ind.
 †McManamy, Mrs. Maurine (voc.), Iowa Sch., Council Bluffs, Iowa
 †McMaster, Mrs. S. Jean, Ont. Sch., Belleville, Ont., Can.
 †McMaster, William L., Ontario Sch., Belleville, Ont., Canada
 *†McMichen, Viola, M.S.Ed., Georgia Sch., Cave Spring, Ga.
 †McMillen, Marlene, B.S., Day Cl., Rockford, Ill.
 †McMullen, Mrs. Bernice, M.A., Day Cl., Akron, Ohio
 †McMurray, Mrs. Martha, A.B., Day Cl., La Mesa, Calif.
 *†McNamara, Mrs. Isabelle L., B.A., Washington Sch., Vancouver, Wash.
 †McNaught, Janet, Lexington Sch., Jackson Heights, N.Y.
 *†McNaulty, Margaret, M.Ed., Day Cl., Newark, Del.
 †McNealy, Evelyn, M.A., Day Cl., Seattle, Wash.
 †McNutt, Mrs. Marion, Interprov. Sch., Amherst, Nova Scotia, Can.
 *†McPeak, Mrs. Elizabeth, B.A., Western Pennsylvania Sch., Pittsburgh, Pa.
 *†McPherson, Mrs. Lillian, B.A. (lib.), Tenn. School, Knoxville, Tenn.
 †McPhillips, M. Regina, M.A. (supvr.), Day Cl., Providence, R.I.
 †McQueen, Mrs. Evelyn, B.S., Day Cl., St. Paul, Minn.
 *†McQuern, Lelia (dir. dorm.), Ind. Sch., Indianapolis, Ind.
 †McRae, Mrs. Elizabeth, Day Sch., Tuxedo, Manitoba, Canada
 †McRae, Mrs. Susie, M.A., A. G. Bell Sch., Cleveland, Ohio
 †McShane, Mrs. Ellen, Ph.B., Bell Sch., Chicago, Ill.
 †McSwain, Mrs. Carol, Ed.M., St. Mary's Sch., Buffalo, N.Y.
 †McSwain, Nora, B.A., Day Sch., Dallas, Texas
 †McTavish, Ian, Interprov. Sch., Amherst, Nova Scotia, Can.
 *†McTiernan, Mrs. Mary Lou, M.A., N.Y. Sch., White Plains, N.Y.
 †McVannel, Hazel M., Ontario Sch., Milton, Ont., Can.
 *†McVeigh, Mary Ellen, M.A., W. & E. Martin Sch., Phila., Pa.
 †McVicker, Eugene, M.A., Gallaudet College, Washington, D.C.
 †Meacham, Arthur, B.S. (voc.), Pa. Sch., Philadelphia, Pa.
 †Meacham, Mrs. Gail, M.A., Day Cl., Mableton, Georgia
 *†Mead, Jack, B.A., Day Cl., San Bernardino, Calif.
 †Meador, Kelly L., B.A., Texas Sch., Austin, Tex.
 †Means, Mrs. Lily F., Unif. Sch. Dist., Long Beach, Calif.
 *†Measeles, Mrs. Evelyn, M.Ed., New Mexico Sch., Santa Fe, N.M.
 *†Mecham, Steven R., M.A. (prin.), Montreal Oral Sch., Montreal, Que., Can.
 †Mecke, Catherine V., Pa. Sch., Philadelphia, Pa.
 †Meckler, Mrs. Deanna, M.S., Wilkerson Hrg. & Sp. Ctr., Nashville, Tenn.

- Medaris, Fred (prin.), Ar buckle Sch., Riverside, Calif.
 †Medeiros, Mrs. Arlene A., B.A., Diamond Hd. Sch., Honolulu, Hawaii
 †*Medlock, Mrs. Hilda, B.S.E., Ark. Sch., Little Rock, Arkansas
 Meek, Mrs. Earle, Md. Sch., Frederick, Md.
 †*Meek, Joanne M., B.A. (voc.), Calif. Sch., Riverside, Calif.
 †*Meeks, James E. (voc.), Calif. Sch., Riverside, Calif.
 Mehl, Albert (voc.), N.C. Sch., Morganton, N.C.
 †Mehl, Mrs. Caroline, B.S., Day Cl., Sacramento, Calif.
 †*Meier, Mrs. June, B.S., Montana Sch., Great Falls, Montana
 Meilicke, Muriel J., B.A., Pa. Sch., Phila., Pa.
 Meisegeier, Richard W., M.A.T., Kendall Sch., Washington, D.C.
 †Meisser, Mrs. Virginia, B.S., Day Cl., Milwaukee, Wisc.
 †Meldrum, Mrs. Georgia, Day Cl., Canton, Ohio
 †*Meling, Mrs. Faith, B.S., Unified Sch. Dist., Stockton, Calif.
 †Melton, Sheldon, B.A., Virginia Sch., Staunton, Va.
 †*Melzer, Mrs. Judith, M.Ed., Horace Mann Sch., Roxbury, Mass.
 †Menard, Bro. Leon, Inst. des Sourds, Montreal, Que., Can.
 †Mencher, Mrs. Sophie, M.A., P.S. 158, New York, N.Y.
 †*Mencke, Eugene O., Ph.D. (dir. tchr. trng.), U. of Okla. Med. Ctr. Sch., Okla. City, Okla.
 †Mendel, Mrs. Lynn, B.S., Day Cl., Madison, Wisc.
 †Mendelowitz, Keige, M.S., Hebrew Inst., Brooklyn, N.Y.
 †Mendez, Mrs. Lolo K., M.A., Day Cl., Los Angeles, Calif.
 †Mengel, Paul F. (voc.), Pa. Sch., Philadelphia, Pa.
 Meno, Mrs. Deanna, B.A. (sp. patholgst.), Porter Hosp., Denver, Colo.
 †*Menson, Stanley, M.A., Calif. Sch., Riverside, Calif.
 Mercaldo, David, B.A., Rochester Sch., Rochester, N.Y.
 Mercer, Mrs. Mary, Newfoundland Sch., St. John's, Nfld., Canada
 Mercier, Bro. Denis, Inst. des Sourds, Montreal, Que., Can.
 †Merck, Mrs. Eileen, M.A., Day Cl., Millburn, N.J.
 †Mercurio, Mary Ann, M.A., Bruce St. Sch., Newark, N.J.
 †Meredith, Linda, B.S., Day Cl., San Antonio, Texas
 Meretic, Mrs. Hermina, B.A., (audio. trng.), Inst. des Sourds, Montreal, Que., Can.
 †*Merklin, Arthur R. (voc.), Mo. Sch., Fulton, Missouri
 *Merlino, Robert, M.S.E., Wash. Sch., Vancouver, Wash.
 †*Merolla, Josephine, M.A., Lexington Sch., Jackson Heights, N.Y.
 †*Merriam, Jessie D., B.S., Day Cl., Lakewood, Ohio
 †Merrick, Mrs. Mary Lou, M.A., Unified Sch. Dist., Richmond, Calif.
 †Merrill, Shirley, B.S., Day Cl., Racine, Wisc.
 †*Merros, Joy, B.S., Horace Mann Sch., Roxbury, Mass.
 †Merry, Mrs. Audrey, B.A., Marie H. Katzenbach Sch., W. Trenton, N.J.
 Messer, Joyce Q., B.S., Day Cl., Lubbock, Texas
 †Messerly, Carol, B.S., Day Cl., Euclid, Ohio.
 Messick, Dean, M.A., St. Christopher's Hosp., Phila., Pa.
 Messier, Jean-Louis, Inst. des Sourds, Montreal, Que., Can.
 †Messmer, Mary Lou, B.S., Ohio Sch., Columbus, Ohio
 †Messner, Andrew, M.S., Mystic Oral Sch., Mystic, Conn.
 †Meston, Mrs. Barbara, Day Cl., Seattle, Wash.
 Metcalf, Mrs. Mary, A.B., Day Cl., Gastonia, N.C.
 †Metcalf, Mrs. Sandra L., M.A., Tampa Oral Sch., Tampa, Fla.
 †Metz, Mrs. Beulah C., B.S., Day Cl., Warren, Ohio
 †Meyer, Benjamin D., M.A., Day Cl., Miami, Fla.
 †Meyer, Mrs. Catherine, B.S., W. Sub. Assoc., Lyons, Ill
 †*Meyer, Hannah C., M.Ed., Calif. Sch., Berkeley, Calif.
 †Meyers, Mrs. Sylvia D., B.S., Day Cl., Champaign, Ill.
 †Michael, Joan, B.A., Day Cl., San Francisco, Calif.
 †Michael, Mrs. Mary W. (sp.), Easter Seal Sch., Honolulu, Hawaii
 †Michalec, Margot, M.Ed., Young Sch., Chicago, Ill.
 †Middleton, Bernice, B.A., Day Cl., Ceres, Calif.
 †Midgley, Mrs. H., Alberta Sch., Edmonton, Alberta, Canada
 †*Mierau, Patricia, M.S., Day Cl., Pontiac, Mich.
 †*Miescher, Mrs. Frances, M.S., Ariz. Sch., Tucson, Ariz.
 *Miles, Denoy M. (voc.), State Sch., Baton Rouge, La.
 Miles, Robert, B.A., Day Cl., Cincinnati, Ohio
 Milford, John, B.S. (acad. & phy. ed.), Arizona Sch., Tucson, Ariz.

- †Millicic, Mrs. Mary, B.Ed., Jericho Hill Sch., Vancouver, B.C., Can.
 *†Millard, Robert L., M.A. (dean), Mich. Sch., Flint, Mich.
 *†Miller, Mrs. Anna Mae, B.S.Ed., (supvr. tchr.), Day Cl., Kalona, Iowa
 *Miller, Mrs. Anne, M.A. (dir. lib. & asst. guld. counslr.), Clarke Sch., Northampton, Mass.
 *†Miller, Betty Ann, B.S., Kennedy Day Cl., Dayton, Ohio
 †Miller, Mrs. Cathryn, Mich. Sch., Flint, Michigan
 †Miller, Charles, B.S., Ohio Sch., Columbus, Ohio
 Miller, Claude (dir. student actvts.), N. M. Sch., Santa Fe, New Mexico
 †Miller, Mrs. Doris, B.S., Day Cl., Youngstown, Ohio
 †Miller, Mrs. Earl, M.A., Day Cl., Pittsburg, Calif.
 Miller, Elizabeth, M.F.A., Galladuet Col., Washington, D.C.
 Miller, Mrs. Emily, B.A., Wilkerson Hrg. & Sp. Ctr., Nashville, Tenn.
 †Miller, Mrs. Harice, M.A., (aphasic), P.S. 158, New York, N.Y.
 †Miller, Mrs. Harriet, B.A., Day Cl., Simi, Calif.
 †Miller, Mrs. Helen, M.A., L.B. Unif. Sch. Dist., Long Beach, Calif.
 †Miller, Mrs. Hilda O., M.S., Horace Mann Sch., Roxbury, Mass.
 †Miller, Mrs. Jacquelyn, M.A., (audio.), R.I. Sch., Providence, R.I.
 Miller, James, Ph.D. (research), Central Inst., St. Louis, Mo.
 †Miller, JoAnn, B.S., Day Cl., Green Bay, Wisc.
 Miller, Mrs. Judith, St. Mary's Sch., Buffalo, N.Y.
 †Miller, June, Ed.D. (dir.), U. of Kans. Med. Ctr., Kansas City, Kans.
 *Miller, Kenneth, M.A.T., Wash. State Sch., Vancouver, Wash.
 †Miller, Mrs. Loretta, B.S., S.D. Sch., Sioux Falls, S.D.
 †Miller, Mrs. Lynne Day, B.A., Day Cl., Monterey Park, Calif.
 Miller, Mabel F., Clarke Sch., Northampton, Mass.
 †Miller, Mary Ann, B.S., N.W. Sub. Spec. Ed., Arlington Heights, Ill.
 Miller, Michael, M.A., Gallaudet Coll., Washington, D.C.
 Miller, Mrs. Mitzi, M.A., W. Sub. Assoc., Lyons, Ill.
 †Miller, Mrs. Myrtle, Hrg. Conservation Ctr., Lancaster, Pa.
 Miller, Mrs. Sharon, B.A., W. Pa. Sch., Pittsburgh, Pa.
 †Miller, Mrs. Sharon J., B.A., Day Cl., Miami, Fla.
 †Miller, Mrs. Shirley, Ont. Sch., Belleville, Ont., Can.
 †Miller, Mrs. Sophia, B.A. ARCON Hrg. Fdn., Palo Alto, Calif.
 Miller, Mrs. Wanda, B.A., Calif. Sch., Berkeley, Calif.
 *†Milligan, Mrs. Bertha, B.A., N.Y. Sch., White Plains, N.Y.
 *Milligan, Kevin, B.S., Washington Sch., Vancouver, Wash.
 *†Milligan, William M., M.A., N.Y. Sch., White Plains, N.Y.
 †Millikan, Mrs. Adris, B.S., Day Cl., Euclid, Ohio
 *Mills, Ann, B.S., (voc.), Virginia Sch., Staunton, Va.
 †Mills, Bettina, Ala. Sch., Talladega, Alabama
 Mills, Mrs. Greer, A.B., S.C. Sch., Spartanburg, S.C.
 †Mills, Katherine M. (voc.), Ontario Sch., Belleville, Ont., Can.
 †Mills, William, M.A., Day Cl., Hayward, Calif.
 Millstead, Lynn, B.S. (lib.), Day Cl., Mableton, Georgia
 *†Minch, Jane, M.Ed., Horace Mann Sch., Roxbury, Mass.
 †Mindel, Barbara, M.A., (aphasic) P.S. 158, New York, N.Y.
 Ming, Prentis N. (phy. ed.), Tex. Sch., Austin, Texas
 *Minger, Pamela, M.A., Kendall Sch., Wash., D.C.
 †Minihan, Helen, M.A., Suffolk Sch., Commack, N.Y.
 *†Mink, Stanley, M.S., Lexington Sch., Jackson Heights, N.Y.
 *†Minkin, Mrs. Marilyn, B.S., Hrg. & Sp. Ctr., Seattle, Wash.
 *†Minkle, Mrs. Sally Leigh, M.A., Marie H. Katzenbach Sch., W. Trenton, N.J.
 Minnick, Peter, M.A., Lutheran Sch., Mill Neck, N.Y.
 *†Minor, Mrs. Claryce J., M.S., State Sch., Baton Rouge, La.
 Minor, Mrs. Mary, M.A. (psychol.), N.Y. Sch., White Plains, N.Y.
 Minter, Martin G., B.S., Gallaudet College, Wash., D.C.
 *†Minton, Juanita, M.S., Okla. Sch., Sulphur, Oklahoma
 Mio, Eugene O., M.A., Gallaudet College, Washington, D.C.
 Mira, Mary, Ph.D. (psychol.), U. of Kans. Med. Ctr., Kansas City, Kans.
 †Miranda, Joseph, B.A., LL.B., Jericho Hill Sch., Vancouver, B.C., Can.
 †Miriam, Esther, Sr., S.S.J., M.S., Abp. Ryan Inst., Philadelphia, Pa.
 Miriam Joseph, Sr., A.B., Boston Sch., Randolph, Mass.
 Miron, Marie-Ange, Sr., Inst. des Sourdes, Montreal, Que., Can.
 †Mirus, Edward, B.S. (program coord.), Dixon St. Sch., Dixon, Ill.

- Misener, Edith L., Ontario Sch., Milton, Ont., Can.
†Mish, Ivan, M.S., (acad. & coach), Tenn. Sch., Knoxville, Tenn.
Mishisk, Mrs. Donna, B.S., Chinchuba Inst., Marrero, La.
†*Mitchell, Mrs. Betty S., B.A., N.C. Sch., Morganton, N.C.
†Mitchell, Carolyn A., B.S., Ga. Sch., Cave Spring, Georgia
†*Mitchell, Mrs. Dorothy, B.S., N.C. Sch., Morganton, N.C.
Mitchell, Elizabeth, B.S., Day Cl., Tampa, Fla.
Mitchell, Mrs. Pearl, Chinchuba Inst., Marrero, La.
†*Mitchell, Mrs. Peggy, M.A., Texas School, Austin, Tex.
†Mitchell, Ronald L., B.A. (phy. ed.), S.D. Sch., Sioux Falls, S.D.
†Mitchell, S. Morris, B.A., Georgia Sch., Cave Spring, Ga.
†Mitchell, Ted., A.B., Day Cl., Battle Creek, Mich.
†*Mitchler, Mrs. Susan, B.S., Day Cl., Oskosh, Wisc.
Mix, Mrs. Alice, B.S., Austine Sch., Brattleboro, Vt.
Mizell, Diann, M.A., W. Sub. Assoc., Lyons, Ill.
Mnich, Mrs. Carolyn, A.A.S., Crotched Mt. Sch., Greenfield, N. H.
†*Mnich, Wayne C., B.S.Ed., Crotched Mt. Sch., Greenfield, N.H.
Moak, S.E. (voc.), Miss. Sch., Jackson, Mississippi
†Mobley, Mrs. Glenda, B.A., Marie H. Katzenbach Sch., W. Trenton, N.J.
†Mobley, Robert, B.A., Marie H. Katzenbach Sch., W. Trenton, N.J.
†Moch, Mrs. Corrine, M.A., Bell Sch., Chicago, Ill.
Mocny, Ralph F. (voc.), St. Mary's Sch., Buffalo, N.Y.
Moe, Mrs. Eunice, M.A., Day Cl., Rockville, Md.
†Moehring, Mrs. Gertrude V., B.S., Houston Ind. Sch. Dist., Houston, Tex.
†*Moen, Mrs. Karen, B.A., So. Dak. Sch., Sioux Falls, S.D.
†Moffit, Mrs. Norma, M.S. (voc.), Utah Sch., Ogden, Utah
†Moffitt, Mrs. Mary Z., M.Ed., Day Cl., Lincoln, Nebraska
†*Mog, Hubertine M., M.A., Marlton Ave. Sch., Los Angeles, Calif.
†Mohan, Clifford, M.A. (coord.), Riverside City College, Riverside, Calif.
†Mohan, Melville J., B.P.H.E. (phy. ed.), Ontario Sch., Belleville, Ont., Can.
†Mohr, Lenore, M.A., Lutheran Sch., Mill Neck, N.Y.
†Moir, Jan, B.Sc., Interprov. Sch., Nova Scotia, Can.
†*Moir, Mrs. Leah, B.S., Day Sch., Detroit, Mich.
Moir, Lindsay, Ontario Sch., Milton, Ont., Can.
†Moline, Joel, B.S. (voc.), Minn. Sch., Faribault, Minn.
†*Molnar, Elizabeth J., B.A., St. Joseph's Sch., Bronx, N.Y.
†Monaghan, Mrs. Alice, M.A., Day Cl., Minneapolis, Minn.
†Monahan, Mrs. Mary E., Bruce St. Sch., Newark, N.J.
†Moncada, Ernest, Ph.D., Gallaudet College, Washington, D.C.
†Moncrief, Mrs. Clara, Ala. Sch., Talladega, Alabama
†Monette, Mary, Ontario Sch., Milton, Ont., Canada
†*Monk, George, M.S., Mott Foundation, Flint, Mich.
†Monroe, Alice, M.Ed., Gallaudet Coll., Washington, D.C.
†Monroe, J. Donald, Ph.D. (dir.), Spec. Educ., Oshkosh, Wisc.
†Montgomery, Mrs. Callie J., B.S., Ga. Sch., Cave Spring, Ga.
†Montgomery, Mrs. Jeani, B.A., Kentucky Sch., Danville, Ky.
†Montoya, Arthur, B.S., N.Y. State Sch., Rome, N.Y.
†Moody, Andrea, B.A., Ga. Sch., Cave Spring, Georgia
†Moog, Jean, M.S., Central Inst., St. Louis, Mo.
†Moon, Glenn Michael, M.S., Central Inst., St. Louis, Mo.
†*Moon, Mary Alice, B.S. (sp. & hrg. thrpst.), Ind. Sch., Indianapolis, Ind.
†Mooneyham, Mrs. Jeannine, M.A., Day Cl., Covina, Calif.
†Moore, Carol, A. B., Day Cl., Muskegon, Mich.
†Moore, Mrs. Carrie W., M.Ed., Georgia Sch., Cave Spring, Ga.
†*Moore, Mrs. Catharine Hayes, M.A., Nursery Cl., Albany, N.Y.
†Moore, Mrs. Edith, M.A., Day Cl., El Paso, Texas
†*Moore, Eileen Bernice, M.S., New York Sch., White Plains, N.Y.
†Moore, Mrs. Elizabeth, B.A., Ohio Sch., Columbus, Ohio
†Moore, Mrs. J., Mackay Sch., Montreal, Que., Canada
†Moore, Larry W., B.S. (voc.), Ill. Sch., Jacksonville, Ill.
†Moore, Lauren H., B.A. (voc.), Marie H. Katzenbach Sch., West Trenton, N.J.
†*Moore, Leander, B.S., Tenn. Sch., Knoxville, Tenn.
†*Moore, Lucy M., M.A. (dir. tchr. trng.), Ark. Sch., Little Rock, Ark.
†Moore, Mrs. Marguerite, M.S., Day Cl., San Bernardino, Calif.
†*Moore, Mrs. Marie G., M.A.Ed., Fla. Sch., St. Augustine, Fla.

- *†Moore, Mrs. Marjorie, M.A. (prog. supvr.), T.C.U. Sp. & Hrg., Fort Worth, Tex.
 Moore, Mrs. Martha J., M.A. (supvr. spec. ed.), Day Cl., Mableton, Georgia
 †Moore, Michael R., B.S. (phy. ed.), Ill. Sch., Jacksonville, Illinois
 †*Moore, Mrs. Ruth, A.A. (interm. & aud. trng.), Mo. Sch., Fulton, Missouri
 *†Moore, Sr. Theresa, M.S., St. Mary's Sch., Buffalo, N.Y.
 *Moore, Winchell, B.A., Crotched Mt. Sch., Greenfield, N.H.
 *†Moore, Mrs. Julie, M.E., Day Cl., St. Paul, Minn.
 Moorhead, Susan, (phy. ed.), Sunshine Cottage, San Antonio, Tex.
 *Mooring, Mrs. Dorothy P., Md. Sch., Frederick, Md.
 *†Moran, H. Agnes, M.Ed., Day Cl., Worcester, Mass.
 Moran, Mrs. Hilde, BSE, W. Sub. Assoc., Lyons, Ill.
 Moran, Josephine, M.A., P.S. 158, New York, N.Y.
 *†Moran, Kathleen, M.Ed. (hd. tchr.), Day Cl., Salem, Mass.
 †Morehead, Mrs. Mary, B.A., Day Cl., Homewood, Ill.
 Morehead, Mrs. Phyllis, A.B., St. Joseph Inst., University City, Mo.
 Morey, Mrs. Gladys, A.B., Day Cl., Orsi, Calif.
 †Morey, Lolajean, B.S., Day Cl., Green Bay, Wisconsin
 Morgan, Laura, B.S. (sp. thrpst.), Day Cl., Mableton, Georgia
 *†Morgan, Mary, B.S., Day Cl., Las Vegas, Nevada
 †Morgan, Mrs. Patricia, B.A., Day Cl., Lansing, Mich.
 †Morhaim, Mrs. Jeannette, M.A., Day Cl., Covina, Calif.
 †Moriarity, Mrs. Eileen, B.S., Day Cl., Denver, Colo.
 †Morin, J. Paul, B.S., Inst. des Sourds, Montreal, Que., Can.
 †Morishige, Mrs. Donna, B.S., Day Cl., Champaign, Ill.
 *Morita, Hauro (voc.), Washington Sch., Vancouver, Wash.
 *†Morley, Ruth, B.S., Unified Sch. Dist., San Diego, Calif.
 †Morris, Charlotte, B.S., Day Cl., Ida, Mich.
 †Morris, Mrs. Karen, B.S., Wisc. Sch., Delavan, Wisc.
 †Morris, Mrs. Margaret B., M.A., L.B. Unified Sch. Dist., Long Beach, Calif.
 Morris, Michael, M.A., Gallaudet College, Wash., D.C.
 Morris, Mrs. Mildred, M.A., S.C. Sch., Spartanburg, S.C.
 Morris, Mrs. Rekha, M.A., Gallaudet College, Wash., D.C.
 †Morrison, Elizabeth, B.S., Montreal Oral Sch., Montreal, Que., Can.
 †Morrisey, Wendy, B.S. (prin.-tchr.), Willie Ross Sch., Longmeadow, Mass.
 †Morse, Mrs. Carolyn, B.Ed., Am. Sch., W. Hartford, Conn.
 *†Morse, Mrs. Katherine, M.A. (sp. thrpst.), Day Cl., Tampa, Fla.
 †Morton, Mrs. Betty, M.E., Perry Sch., Chicago, Ill.
 †Moseley, Mrs. Lola, B.S., Va. Sch., Hampton, Virginia
 Mosenson, Joan, B.S., W. & E. Martin Sch., Philadelphia, Pa.
 *†Moser, Mrs. Hanna, M.A., Young Sch., Chicago, Ill.
 †Moser, Mrs. Judy, Day Cl., Waterloo, Ia.
 †Moses, Mrs. Gloria, M.Ed., Day Cl., Beaumont, Texas
 †Mosier, Wilbur, M.S.E. (voc. prin.), Arkansas Sch., Little Rock, Ark.
 †Moss, Alice, M.Ed., Henner Hrg. & Sp. Ctr., Chicago, Ill.
 †Moss, Mrs. Willie C., M.Ed., Houston Ind. Sch. Dist., Houston, Tex.
 *†Mossel, Max N., B.A., Missouri Sch., Fulton, Mo.
 †Mossman, Mrs. Gloria, B.S., Day Cl., Flint, Mich.
 †Most, Mrs. Iris, B.S., Day Cl., Thompsonville, Conn.
 Mostov, Mrs. Frances, M.S. (lib.), W. Pa. Sch., Pittsburgh, Pa.
 †*Motley, Gene R., M.A. (voc.), Florida Sch., St. Augustine, Fla.
 †Motley, Mrs. Ruth G., B.S., Fla. Sch., St. Augustine, Fla.
 *†Motley, Mrs. Susan, B.S. (prim. prin.), Mo. Sch., Fulton, Missouri
 †Moulton, Robert, M.S., Utah Sch., Ogden, Utah
 †Mount, John, (voc.), Georgia Sch., Cav? Spring, Ga.
 Moursund, Mrs. Geraldine, B.S. in L.S. (lib.), Texas Sch., Austin, Tex.
 †Mouton, Hershel, B.A., Diamond Head Sch., Honolulu, Hawaii
 *†Mow, Shanny, B.S., N.M. Sch., Santa Fe, New Mexico
 Mower, Mrs. Nancy, B.S., Day Sch., Fargo, N.D.
 †Moyer, Gary, M.A., Lexington Sch., Jackson Heights, N.Y.
 Moyer, Mrs. Maryan L., M.A. (dir.), Hrg. & Sp. Ctr., Albuquerque, N. Mex.
 †Moyer, Mrs. Sandra, B.S., Day Cl., Champaign, Ill.
 †Mrizek, Mrs. Shirley, B.A., Day Cl., Carmichael, Calif.
 Mucciolo, John L., B.L.D., (voc.), N.Y. Sch., White Plains, N.Y.
 *†Mucciolo, Lillian, M.A., N.Y. Sch., White Plains, N.Y.
 †Mudgett, David, M.A., Illinois School, Jacksonville, Ill.

- †*Mudgett, Mrs. Grace L., M.A., Illinois Sch., Jacksonville, Ill.
- †Mudgett, Mrs. Virginia, B.S., Day Cl., Madison, Wisc.
- †Muegge, Mrs. Jane A., B.S., Texas Sch., Austin, Tex.
- †Mueller, Eleanor, A.A., Minn. Sch., Faribault, Minn.
- *†Mueller, Ruth, M.S., Kansas Sch., Olathe, Kan.
- †Mueller-Vollmer, Mrs. Patricia, M.A., Day Cl., Burlingame, Calif.
- †Muhlberg, Mrs. Ellen, M.A. (aphasic), P.S. 158, New York, N.Y.
- †Muirhead, Mrs. Heather D., Ont. Sch., Belleville, Ont., Can.
- †*Mukamal, Mrs. Nancy, M.A., Lexington Sch., Jackson Heights, N.Y.
- *†Mulcahy, Joan C., M.A. (chief), Dallas Sch. for Crippled Children, Dallas, Texas
- †*Muldoon, Mary E., B.S., Horace Mann Sch., Roxbury, Mass.
- *†Mull, Mrs. Betty S., B.S., N.C. Sch., Morganton, N.C.
- †Mullan, Mrs. Beverly, B.A., Day Cl., Costa Mesa, Calif.
- *Mullane, Sr. Mary, O.P., M.A., St. Gregory Pre-Voc., Chicago, Ill.
- †Mullen, William, M.S., Gallaudet Coll., Washington, D.C.
- †Mulligan, Martha E., M.A. (dir. phy. ed.), Kendall Sch., Wash., D.C.
- *†Mullins, Mrs. Constance V., M.A., Bucks Co. Schs., Levittown, Pa.
- †Mullins, Richard (voc.), Montana Sch., Great Falls, Mont.
- †Mullner, Mrs. Nancy, B.S., Day Cl., Cincinnati, Ohio
- †Mulvey, Ann, M.A. (psychol.), St. Joseph's Sch., Bronx, N.Y.
- †Mumbrue, Gwen, A.B., Day Cl., Denver, Colo.
- *Mundinger, Ada, M.Ed., (dean-girls) W. Pa. Sch., Pittsburgh, Pennsylvania
- †Muniz, Mrs. Cheri, B.A., W. & E. Martin Sch., Philadelphia, Pa.
- †Munn, Mavis, Interprov. Sch., Amherst, Nova Scotia, Can.
- †Munnis, Mrs. Alice, M.Ed. (asst. prin.), Day Cl., Lincoln, Neb.
- †Munro, Annis E., B.A., Ontario Sch., Milton, Ont., Can.
- †Murdoch, Harlan P., M.A. (phy. ed.), Beverly Sch., Beverly, Mass.
- †Murley, Mrs. Tamara, M.A., Day Cl. Redford Township, Mich.
- *†Murolo, Marco, M.A. (voc.), Ariz. Sch., Tucson, Arizona
- †Murphey, Mrs. Hilda, B.S., Day Cl., Corpus Christi, Tex.
- †Murphree, Mrs. Janida, M.S., Day Cl., Hays, Kans.
- †Murphy, Barbara, Interprov. Sch., Amherst, Nova Scotia, Can.
- *†Murphy, Mrs. Billie Jean, B.S.E., Arkansas Sch., Little Rock, Ark.
- *†Murphy, Mrs. Cara B., M.S. Ed., Day Cl., Greenville, S.C.
- †Murphy, Sr. Eileen Therese (supvr.-tchr.), Day Cl., Westbury, L.I., N.Y.
- *†Murphy, Fred, B.J., Kansas Sch., Olathe, Kansas
- †Murphy, Mrs. Joyce, B.A., Mich. Sch., Flint, Mich.
- †*Murphy, Mrs. Joyce, M.T., Oklahoma Sch., Sulphur, Okla.
- †*Murphy, Rev. Lawrence, Ed.M. (dir.-prin.), St. John's Sch., Milwaukee, Wisc.
- †*Murphy, Lee C., Ed.M., St. Mary's Sch., Buffalo, N.Y.
- *†Murphy, Mrs. Margaret J., Ed.M., Diamond Hd. Sch., Honolulu, Hawaii
- †Murphy, Mrs. Marjorie, B.S., Day Cl., Milwaukee, Wisc.
- †Murphy, Mrs. Mary, M.A., Jr. H.S. 47, New York, N.Y.
- †Murphy, Mrs. Patricia, B.S., Day Cl., Cincinnati, Ohio
- *Murphy, Mrs. Patricia M., M.S., N.Y. Sch., White Plains, N.Y.
- †Murphy, Rosemary, M.A. (sp.), St. Joseph's Sch., Bronx, N.Y.
- †Murphy, Mrs. Sally, B.A. (sp.), St. Francis de Sales Sch., Brooklyn, N.Y.
- *†Murphy, Mrs. Susan, M.S., St. Joseph Sch., Oakland, Calif.
- †Murray, Alonzo, M.A. (voc.), Marie H. Katzenbach Sch., W. Trenton, N.J.
- †Murray, Frank J., B.S., Bucks Co. Schs., Levittown, Pa.
- †Murray, John, B.A., Texas Sch., Austin, Texas
- †*Murray, Mrs. Mildred, M.Ed. (voc.), Fla. Sch., St. Augustine, Fla.
- †Murray, Mrs. Millicent, (voc.), Ont. Sch., Milton, Ont., Can.
- †Murrell, Mrs. Margaret, Arkansas Sch., Little Rock, Ark.
- *†Murrin, Mrs. Mary Lee, B.S., Spec. Sch. Dist., St. Louis, Mo.
- *†Murt, Mrs. Virginia, B.S., Day Sch., Detroit, Michigan
- *†Muse, Helen, B.A., Georgia Sch., Cave Spring, Ga.
- †*Musmanno, Madeline F., B.A., Calif. Sch., Riverside, Calif.
- †Mutter, Elizabeth, M.A., Jr. H.S. 47, New York, N.Y.
- †Mutzig, Mrs. Phyllis, B.S., Jane Brooks Fdn., Chickasha, Okla.
- †*Myers, Helen, Ed.M., Calif. Sch., Berkeley, Calif.
- *†Myers, Mrs. Marie, M.A., Day Cl., Miami, Florida
- †Myers, Mrs. Roslyn, M.S., Jr. H.S. 47, New York, N.Y.

- †*Myers, Mrs. Thelma M., B.S., La. St. Sch., Baton Rouge, La.
 †*Myklebust, Arthur S., M.A. (supt.), So. Dak. Sch., Sioux Falls, S.D.
 *Myklebust, Helmer R., Ed.D. (dept. of sp.), N.W. Univ., Evanston, Illinois
 †Myklebust, Joseph B., Neb. Sch., Omaha, Nebraska
 †Myslivec, Mrs. Marge, B.A., Day Cl., Millburn, N.J.
 Nabelek, Mrs. Ann., Sc.D. (research), Central Inst., St. Louis, Mo.
 Nabelek, Igor, Central Inst., St. Louis, Mo.
 †Nace, John G., M.A. (headmaster), Pennsylvania Sch., Philadelphia, Pa.
 †Nadel, Ann, B.A., Day Cl., San Rafael, Calif.
 Naegle, Mrs. Margaret, M.A., Tri-city Spec. Ed., Richmond, Wash.
 †Nagy, Edward, M.A., Michigan Sch., Flint, Mich.
 †Nagy, Mrs. Sally, B.S., Michigan Sch., Flint, Mich.
 †Nakagawa, Mrs. Katsuko, B.A., St. Joseph's Sch., Bronx, N.Y.
 †Nakata, Joan, B.S., Unified Sch. Dist., Riverside, Calif.
 †Nalkington, John, C.T.D., Day Cl., Toronto, Ont., Can.
 †Namtvedt, Mrs. Mary Ann, B.A., Whittier Sch., Minneapolis, Minn.
 Nascimento, Daniel C., M.A., Gallaudet Col., Wash., D.S.
 Nash, Elizabeth M., (soc. wkr.), St. Mary's Sch., Buffalo, N.Y.
 Nash, Gayle D., M.A., Colo. Sch., Colorado Springs, Colo.
 †Nash, Gayle L., M.A., Sp. & Hr. Ctr., Birmingham, Ala.
 †Nathan, Diane Roberta, B.S., Bucks Co. Schs., Levittown, Pa.
 †Nations, Susan, B.A., Ariz. Sch., Tucson, Arizona
 Natonick, George, B.A., B.D. (chpln.), Ore. Sch., Salem, Ore.
 Nattin, Mrs. Lydia, B.S. Ed., Day Cl., Toledo, Ohio
 †Nawrocki, Sharon, M.A., Utah Sch. Extension, Salt Lake, Utah
 †Neal, Ermine, A.B., Ga. Sch., Cave Spring, Georgia
 †Neal, Mrs. Margaret, B.A., Day Cl., Alhambra, Calif.
 Neault, Sr. Mariette (dir.-tchr), Inst. des Sourdes, Montreal, Que., Can.
 †Nedrow, Mrs. Mildred, M.A., Day Cl., Mansfield, Ohio
 †*Neesam, Ralph F., M.A., (supv. tchr.), California Sch., Berkeley, Calif.
 *Neidert, Noel, B.A., Day Cl., Canton, Ohio
 Neidert, Mrs. Ruth, Day Cl., Canton, Ohio
 *Neill, Gillian, M.A., (audio.), Lexington Sch., Jackson Heights, N.Y.
 †Neitlich, Mrs. Carole, B.S., Day Cl., Quincy, Mass.
 †Neleigh, Janice, B.S., (phy. ed.-girls), Western Pennsylvania Sch., Pittsburgh, Pa.
 †*Nelson, Mrs. Beverly, B.S., Kansas Sch., Olathe, Kans.
 †Nelson, Mrs. C. Arlene, B.A., Ill. Sch., Jacksonville, Illinois
 Nelson, Mrs. Kathleen, M.A., Day Cl., Mesa, Arizona
 †Nelson, Mrs. Louise B., M.A. (supv. tchr.), Gov. Morehead Sch., Raleigh, N.C.
 †Nelson, Martin R., M.S., N.Y. Sch., White Plains, N.Y.
 Nelson, Norman, B.A., Virginia Sch., Staunton, Va.
 †Nelson, Pamela, B.S. in Ed., Day Cl., Gurnee, Ill.
 †Nelson, Mrs. Patricia, B.S., Idaho Sch., Gooding, Idaho
 †Nelson, Mrs. Sheila, B.A., Unif. Dist. Sch., Lawrence, Kansas
 †Nelson, William J., A.B. (phy. ed.), Gov. Morehead Sch., Raleigh, N.C.
 †Nelson, Wilma I., B.A., Day Cl., Oakland, California
 Nemeyer, Mrs. Cornelia, B.S., Jr. H.S. 47, New York, N.Y.
 *Nepo, Mrs. Hellaine, M.Ed., Sarah Fuller Fdn., Boston, Mass.
 †Nerone, Mrs. Michele, B.S., Day Cl., St. Clair Shores, Mich.
 Nesbitt, Mrs. Cheryl, B.A., Day Cl., Titusville, Fla.
 †Nesbitt, Mrs. Nancy J., B.S., Day Cl., Eau Claire, Wisc.
 †*Ness, Agness, M.A., Lexington Sch., Jackson Heights, N.Y.
 Nessett, Mrs. Evelyn, N.D. Sch., Devils Lake, N.D.
 Netterville, C. Leon, Jr., Litt. D. (supt.), State Sch., Baton Rouge, La.
 †Neuman, Mrs. Joanne, B.S., Kentucky Sch., Danville, Ky.
 †*Neumann, Donald, B.S. (voc.), Ariz. Sch., Tucson, Arizona
 Neumann, Sharon, N.T.I.D., Rochester, N.Y.
 †Neveu, Br. Herve, Inst. des Sourds, Montreal, Que., Can.
 †New, Mrs. Hazel, B.S., Day Cl., Cincinnati, Ohio
 †*Newberg, Mrs. Connie, B.A. (voc.), Calif. Sch., Riverside, Calif.
 †*Newbrough, Betty, B.A., Calif. Sch., Berkeley, Calif.
 Newby, Bernice, B.S., St. Joseph's Sch., Bronx, N.Y.
 *Newby, Robert F., M.A., (dir. instr. material ctr.) Pa. Sch., Philadelphia, Pa.

- *†Newcomb, W.B., Jr., M.Ed. (instruc. supv.), Tex. Sch., Austin, Tex.
- *Newkirk, June E., M.A., Ariz. Sch., Tucson, Arizona
- *†Newman, Mrs. Betty M., B.A., Calif. Sch., Riverside, Calif.
- †Newman, Denis, Ontario Sch., Belleville, Ont., Canada
- *†Newman, Lawrence R., M.A., Calif. Sch., Riverside, Calif.
- Newstead, Phylis, M.A., Jr. H.S. 47, New York, N.Y.
- †Nichol, Marion E. (supvr. tchr.), Ontario Sch., Belleville, Ont., Canada
- †Nichols, Mrs. Clare M., M.A., Day Cl., West Palm Beach, Fla.
- †Nichols, James, M.A., Day Cl., Palo Alto, Calif.
- †Nicholson, Mrs. Evelyn, B.S., Tenn. Sch., Knoxville, Tenn.
- *†Nickels, Mrs. Pamela, B.S., Spec. Sch. Dist., St. Louis, Mo.
- *†Nicolai, Richard, B.S., Ind. Sch., Indianapolis, Ind.
- Niedzialek, Edward J., B.S. (voc.), Rochester Sch., Rochester, N.Y.
- Niehaus, Betty L., B.S., (hd. tchr.), Sp. & Hrg. Ctr., Cincinnati, Ohio
- †Nielsen, Andrew, B.A., Sp. Ed. Sch., Colo. State Coll., Greeley, Colo.
- †Nielsen, Boyd J., B.S., Utah Sch. Extension, Ogden, Utah
- †Nielson, Evelyn, B.S., Day Cl., Cincinnati, Ohio
- †Nielson, Melvin A., Ph.D. (audio & psychol.), Utah Sch., Ogden, Utah
- *†Neilson, Nancy, B.S., Day Cl., Rockford, Ill.
- Niemoeller, Arthur F., Sc.D. (research), Central Inst., St. Louis, Mo.
- †Nilson, Mrs. Mabel W., B.S. (supvr. tchr.), Ohio Sch., Columbus, Ohio
- †Nishimura, Nana, B.A., Day Cl., Toronto, Ont., Canada
- *Nix, Mrs. Rae Ann, B.S., Regional Facility, Eugene, Ore.
- Nober, E. Harris, Ph.D., Syracuse Univ., Syracuse, N.Y.
- †Noble, Walter B., A.B., Gov. Morehead Sch., Raleigh, N.C.
- †Nodar, Richard, Ph.D., Syracuse Univ., Syracuse, N.Y.
- Noftle, Mrs. Helen, Newfoundland Sch., St. John's N'fndld., Canada
- †Noller, Mrs. Joanne, B.S., Day Cl., Grand Rapids, Mich.
- Nomeland, Emory T. (voc.), West Va. Sch., Romney, W. Va.
- Nomeland, Ronald, M.Ed., Gallaudet Col., Washington, D.C.
- †Norcross, Donald, B.S., (phy. ed.), Mystic Oral Sch., Mystic, Conn.
- †Nord, Meredith, B.A., Colo. Sch., Colorado Springs, Colo.
- †Nordby, Howard, B.A., Day Cl., Minneapolis, Minn.
- Nordtvedt, Emilia, M.A., St. Joseph's Sch., Bronx, N.Y.
- Noreau, Bro. Pierre, Inst. des Sourds, Montreal, Que., Can.
- †Norred, James, (phy. ed. & voc.), Ala. Sch., Talladega, Ala.
- *†Norris, Beryl E., Ed.M., Pennsylvania Sch., Philadelphia, Pa.
- *†Norris, Nathan, M.Ed., Ariz. Sch., Tucson, Ariz.
- Norris, Mrs. Polly P., B.A., Day Cl., Memphis, Tenn.
- *†North, Sr. Ann, Ed.M. (lib.), St. Mary's Sch., Buffalo, N.Y.
- North, Mrs. Anne, B.S. (sp. & hrg. thrpst.), Martin Boots, Marion, Ind.
- *†North, Sr. Helen, Ed.M., St. Mary's Sch., Buffalo, N.Y.
- *Northcott, Mrs. Winifred, (coord.), Minn. Dept. Ed., St. Paul, Minn.
- Northern, Jerry, Ph.D., Gallaudet Coll., Washington, D.C.
- †Norton, Mrs. Dorothy, B.A. (dir.), Day Cl., Orosi, Calif.
- †Norton, Helen, M.A., Gallaudet College, Washington, D.C.
- †Norton, Mrs. Kathleen, B.A., Minn. Sch., Faribault, Minn.
- *†Norton, Kenneth, B.S., Calif. Sch., Berkeley, Calif.
- *†Norton, Mrs. Sylvia, M.A., Jr. H.S. 47, New York, N.Y.
- *Nortz, Naomi, M.A.T. (supvr. inter.), Washington Sch., Vancouver, Wash.
- †Noteboom, Mrs. Frances, B.A., S.D. Sch., Sioux Falls, South Dakota
- *†Norvell, Billie, B.S., Kennedy Day Cl., Dayton, Ohio
- †Nottestad, Mrs. Jill, Wisconsin Sch., Delavan, Wisc.
- †Nourse, Anita J., M.S.Ed., Am. Sch., W. Hartford, Conn.
- *†Nower, Mrs. Elizabeth, M.A., Lexington Sch., Jackson Heights, N.Y.
- †Nowland, Mrs. Donna, M.A., Day Cl., Pontiac, Michigan
- *†Nugent, Nicholas J., M.S. (phy. ed.), Rochester Sch., Rochester, N.Y.
- *†Nunnery, Joseph, B.S., Miss. Sch., Jackson, Miss.
- †Nurik, Mrs. Gloria, B.S., Pa. Oral Sch., Scranton, Pa.
- Nurk, Maud, M.A., Gallaudet Coll., Washington, D.C.
- †Nussbaum, Mrs. Renee, M.S., Hebrew Inst., Brooklyn, N.Y.
- *Nutt, Houston, B.S., Arkansas Sch., Little Rock, Ark.
- *Nutter, Mrs. Imogene, B.S., Arkansas Sch., Little Rock, Ark.
- Nutter, Mrs. Christine, M.S., Lutheran Sch., Mill Neck, N.Y.
- *†Nycum, Mrs. Mattie, M.Ed., Texas Sch., Austin, Tex.
- †Nye, Mrs. LynAnn, B.A., Day Cl., Buena Park, Calif.

- Nye, Mrs. Marinda, B.S., N.D. Sch., Devils Lake, N.D.
 *†Nye, William, B.A., Gov. Baxter St. Sch., Portland, Me.
 O'Banon, Mrs. Gwendolyn, B.S., Alex. Hamilton No. 31, Rochester, N.Y.
 O'Barr, Alicia, B.S., Atla. Sp. Sch., Atlanta, Georgia
 Oberbeck, Mrs. Trudy, M.S., Central Inst., St. Louis, Mo.
 Obey, Mrs. Berneice, B.S., Tri-County Ctr., Bay City, Mich.
 *O'Brien, Mrs. Edith, M.A., Lexington Sch., Jackson Heights, N.Y.
 *†O'Brien, Elizabeth, M.S., N.T.I.D., Rochester, N.Y.
 *†O'Brien, John G., B.A., (voc.), Rochester Sch., Rochester, N.Y.
 Obrizzo, Mario (voc.), Am. Sch., W. Hartford, Conn.
 Ocampo, Visitacion, B.S., Am. Sch., W. Hartford, Conn.
 †O'Connor, Mrs. Elizabeth H., B.A., Nursery Cl., Albany, N.Y.
 †O'Connor, Karen, B.A., Day Cl., Homewood, Ill.
 †O'Connor, Jacqueline J., B.A., Jr. H.S. 47, New York, N.Y.
 †O'Connor, James, M.A., Jr. H.S. 47, New York, N.Y.
 †O'Connor, Lorraine, B.Ed. (supv. tchr.), Saskatchewan Sch., Saskatoon, Sask., Can.
 *O'Connor, Patricia A., M.Ed., W. Pa. Sch., Pittsburgh, Pa.
 †Oda, Mrs. Nadine (sp.), Easter Seal Sch., Honolulu, Hawaii
 *†Odenyo, Mrs. Mayone, B.S., Whittier Sch., Minneapolis, Minn.
 *†O'Donnell, Helen, M.A. (supt.), Penna. Oral Sch., Scranton, Pa.
 *†O'Donnell, Maureen C., M.A., Crotched Mt. Sch., Greenfield, N.H.
 †Oelke, Mrs. Doris, B.A., Day Cl., Orange, Calif.
 †*Offutt, Elizabeth, M.S., (supr. tchr.), Indiana School, Indianapolis, Ind.
 †Ofeld, Roger, Day Sch., Tuxedo, Manitoba, Can.
 †Ogan, Mrs. Edith, M.T., Oklahoma Sch., Sulphur, Okla.
 *†Ogletree, Mrs. Barbara L., B.S., N.C. Sch., Morganton, N.C.
 *†O'Grady, Sr. Mary, Ed.M., Cleary Sch., Ronkonkoma, N.Y.
 *†O'Grady, Sr., Rosemary, Ed.M., Cleary Sch., Ronkonkoma, N.Y.
 †Ohland, Kristin, Ont. Sch., Milton, Ont., Can.
 †*Ohlinger, Betty, B.A., Calif. Sch., Riverside, Calif.
 †*Oja, Mrs. Marcia, Fla. Sch., St. Augustine, Fla.
 †*Oja, Norman L. (voc.), Florida School, St. Augustine, Fla.
 *O'Keefe, Anne E., M.A., Day Cl., Woburn, Mass.
 †O'Keefe, Bernard, M.A. (audio & sp.), Rehab. Ctr., Portsmouth, N.H.
 †O'Kelley, Mrs. Janet D., B.A., Davison Sch., Atlanta, Ga.
 †Olander, Mrs. Mary E., B.A., Idaho Sch., Gooding, Idaho
 *Olanoff, Mrs. Pearl, M.S., St. Christopher's Hosp., Phila., Pa.
 †Olanoff, Mrs. Rose, B.S. (dir.), Friends Sch., Philadelphia, Pa.
 †O'Leary, M. Sharon (voc.), Ont. Sch., Belleville, Ont., Can.
 †O'Leary, Marilyn, M.S., Perkins Sch., Watertown, Mass.
 †Oliver, John (voc.), Fla. Sch., St. Augustine, Fla.
 *†Oliver, Mrs. Marguerite, M.A. (supvr.), Day Cl., Fort Worth, Texas
 †Oliver, Mrs. Mary, Sunshine Cottage, San Antonio, Tex.
 *†Olmstead, Mary Ann, B.S., Texas Sch., Austin, Tex.
 †Olsen, Bruce, M.A., Hrg. & Sp. Child. Hosp., Utica, N.Y.
 †Olsen, Corrine, M.A., Day Cl., Malta, Ill.
 †Olsen, Mrs. Edna, Ind. Sch., Indianapolis, Ind.
 *†Olsen, Gary, B.A., Indiana Sch., Indianapolis, Ind.
 †*Olsen, James, M.S., Oregon St. Sch., Salem, Ore.
 †Olsen, Jean Ann, A.B., Mich. Sch., Flint, Michigan
 †Olsen, Mrs. Patricia, Cleary Sch., Ronkonkoma, N.Y.
 *†Olson, Christine, B.A., Fla. Sch., St. Augustine, Florida
 *†Olson, Mrs. Diane, B.A., Montana Sch., Great Falls, Mont.
 †Olson, Mrs. Elizabeth, M.A., Day Cl., Napa, Calif.
 †Olson, Mrs. Goldie, B.S., Day Cl., Minneapolis, Minn.
 *†Olson, John, M.A., (supv. tchr.), Indiana Sch., Indianapolis, Ind.
 †Olson, LeAnn, M.S., Day Cl., Omaha, Neb.
 *Olson, Marlys, B.S., N.D. Sch., Devils Lake, N.D.
 †Olson, Mrs. Mary, B.A., Ohio Sch., Columbus, Ohio
 †Olson, Raymond, B.S., S.D. Sch., Sioux Falls, South Dakota
 *†O'Malley, Mrs. Ann, M.A., Kentucky Sch., Danville, Ky.
 †O'Malley, Mrs. Karen A., B.S., St. Mary's Sch., Buffalo, N.Y.
 *†O'Mara, Sr. Maura, Ed.M., St. Mary's Sch., Buffalo, N.Y.
 †O'Meara, Mary, M.A. (supvr. tchr.), Ill. Braille & Sight Sav., Jacksonville, Illinois

- *†O'Neal, Mildred, M.Ed. (hd. tchr.), Day Sch., Springfield, Mass.
†O'Neill, Florence, M.S., N.Y. State Sch., Rome, N.Y.
†O'Neill, Maura, M.S., Jr. H.S. 47, New York, N.Y.
*†O'Neill, Veronica, M.A., Lexington Sch., Jackson Heights, N.Y.
†Opperman, John, M.A., A.G. Bell Sch., Cleveland, Ohio
Opt, Mrs. Jenny, Day Cl., Bennettsville, S.C.
*†Oracheff, Mrs. Jean L., B.S., Day Sch., Phoenix, Ariz.
†Oremland, Mrs. Harriet, M.A., P.S. 158, New York, N.Y.
Orlando, Nicholas, M.S., N.T.I.D., Rochester, N.Y.
Orlando, Sandra A., B.S. (sp. thrpst.), St. Mary's Sch., Buffalo, N.Y.
Orlansky, Michael, M.S., Perkins Sch., Watertown, Mass.
†Orloff, Gloria, M.A., Day Cl., Los Angeles, Calif.
†Orman, Mrs. Doris, M.A., Ill. Sch., Jacksonville, Illinois
*†Orman, James N., M.S., M.A. (supvr. manual), Ill. Sch., Jacksonville, Illinois
O'Rourke, Mrs. Betty, B.A. (voc.), Md. Sch., Frederick, Md.
†O'Rourke, Jeanne, B.S. in Ed., Day Cl., Gurnee, Ill.
†O'Rourke, Sr. Leo Clare, B.S., St. Mary's Sch., Buffalo, N.Y.
Orpwood, Alan (voc.), Ont. Sch., Milton, Ont., Can.
†Orr, Mrs. Agnes M., B.A. (lib.), Utah Sch., Ogden, Utah
Orrell, Linda, M.S., Day Cl., Wichita, Kans.
*†Ortega, Ernesto, M.A., New Mexico Sch., Santa Fe, N.M.
†Orth, Victoria, B.A., Day Cl., Seattle, Wash.
†Ortiz, Mrs. Edna, M.A., Day Cl., Glenview, Ill.
Ortiz, Mrs. Esther R., M.A. (dir. spec. ed.), Greater Hrg. & Sp. Ctr., Kansas City, Mo.
*Ortiz, J. Dennis, M.S. (exec. dir.), Greater Hrg. & Sp. Ctr., Kansas City, Mo.
†Osborn, Mrs. Charlotte, BSE, Ark. Sch., Little Rock, Ark.
*Osborn, Mrs. Dorisanne, M.Ed., W. Pa. Sch., Pittsburgh, Pa.
†Osborn, Mrs. Lucile, B.S., Ga. Sch., Cave Spring, Georgia
*†Osborn, Mrs. Lucile, M.A., A.G. Bell Sch., Cleveland, Ohio
†Osborne, Mrs. Barbara, Houston Ind. Sch. Dist., Houston, Tex.
Osborne, Howard, Iowa Sch., Council Bluffs, Ia.
Osborne, J. Grayson, Ph.D., (dir. hrg. test), New Mexico Sch., Santa Fe, New Mexico
†Osborne, Mrs. Karen M., B.A., Pa. Sch., Philadelphia, Pa.
*†Osborne, Mrs. Margaret H. (voc.), Iowa Sch., Council Bluffs, Iowa
†Osburn, Nona L., M.A., Day Cl., Minneapolis, Minn.
†O'Shea, Mrs. Joan, M.A. (asst. to prin.), P.S. 158, New York, N.Y.
†Osler, Charles, B.S., (phy. ed.), Arkansas Sch., Little Rock, Ark.
†Osterhout, Mrs. Elva, Saskatchewan Sch., Saskatoon, Sask., Can.
†Otto, Ann, B.A., Day Cl., Napa, Calif.
†Ouellette, Madeleine, Sr., Inst. des Sourdes, Montreal, Que., Can.
Ouzts, James W., Ph.D. (audio.), Listening Eyes Fdn., Columbus, Ga.
Overlander, Mrs. Caroline V., B.S., Rochester Sch., Rochester, N.Y.
†Owen, David, B.A., Alabama State Sch., Talladega, Ala.
Owen, Delma, M.A., Day Cl., Flint, Mich.
†Owens, Bobbie, B.S., Day Cl., Fort Worth, Texas
Owens, Mrs. Joy, B.A., Tenn. Sch., Knoxville, Tenn.
Owens, Ruth L., B.S., (voc.), Tex. Sch., Austin, Texas
†Owens, Mrs. Vera Y., B.S., Ga. Sch., Cave Spring, Ga.
*†Owings, Betty Lynn, M.A., Day Cl., Arlington, Va.
*†Owsley, Peter J., M.A. (dir.), Davison Sch., Atlanta, Ga.
†Paarlberg, Mrs. Betsy V., M.S., Jefferson Sch., Holland, Mich.
†Pace, Mrs. Barbara, B.S., Tenn. Sch., Knoxville, Tenn.
Pacheco, Mrs. Dorothy, Crotched Mountain Sch., Greenfield, N.H.
Padden, Mrs. Agnes M., B.A., Gallaudet College, Wash., D.C.
Padden, Donald A., M.A., Gallaudet College, Washington, D.C.
Padgett, Mrs. Elizabeth, B.S., Tampa Oral Sch., Tampa, Fla.
*Paganini, Janelle K., B.A., Rochester Sch., Rochester, N.Y.
†Page, Mrs. Daphne, Alberta Sch., Edmonton, Alberta, Canada
Page, Douglas, (voc. supvr.), Interprovincial Sch., Amherst, Nova Scotia, Canada
†Page, Irma A., B.S. (voc.), Mystic Oral Sch., Mystic, Conn.
†Pahle, William F., M.A. (prog. supv.), Day Cl., Glenview, Ill.
Paiement, Fr. Anthime, B.A., Inst. des Sourds, Montreal, Que., Can.

- Paige, Mrs. Francis T., A.A., Cerebral Palsy Clin., Syracuse, N.Y.
 †Painchaud, Claude, M.D., Inst. des Sourds, Charlesbourg, Que., Can.
 †Painter, Aubrey L., B.A., Virginia Sch., Staunton, Va.
 *†Painter, Mrs. Claire, B.S., Calif. Sch., Berkeley, Calif.
 *†Palate, E. L., M.Ed., Alberta Sch., Edmonton, Alberta, Canada
 Pallo, Mrs. Carol, B.S., Central Inst., St. Louis, Mo.
 Palmer, Mrs. Dolores, B.S., Day Cl., Fort Worth, Texas
 Palmer, Howard, B.S., Am. Sch., W. Hartford, Conn.
 †Palmer, Mrs. Mary A., B.S., Bucks Co. Schs., Levittown, Pa.
 †Palmer, Philip, M.A.T., Austine Sch., Brattleboro, Vt.
 Palmer, Prudence, M.S., Child. Hosp., Buffalo, N.Y.
 Palmer, Mrs. Virginia, B.S., Tidewater Rehab. Inst., Norfolk, Va.
 †Palomino, Mrs. Lucille, C.D.T., Day Cl., Toronto, Ont., Can.
 Panara, Robert F., M.A., N.T.I.D., Rochester, N.Y.
 Panara, Mrs. Shirley M. (lib.), Rochester Sch., Rochester, N.Y.
 †Pancake, Anne, B.A., W. Va. Sch., Romney, W. Va.
 *†Pancake, Virginia Lee, M.S., West Va. Sch., Romney, W. Va.
 Pankratz, Mrs. Nancy, B.A., Day Cl., Wausau, Wisc.
 Pantaleno, Marcella, Perry Sch., Chicago, Ill.
 Panting, Mrs. Nettie, Soc. for Crippled Child., Winnipeg, Manitoba, Can.
 †Papa, Sam, M.A., Unified Sch. Dist., San Diego, Calif.
 Papalia, Anthony, M.A.T., Washington Sch., Vancouver, Wash.
 Papp, Mrs. Ilona A., M.A., Pa. Sch., Philadelphia, Pa.
 †Paquette, Mrs. Andre, Inst. des Sourdes, Montreal, Que., Can.
 Paquette, Br. Philippe, B.S., Inst. des Sourds, Montreal, Que., Can.
 †Paquin, Fr. Joseph, Lic. Ped., Inst. des Sourds, Charlesbourg, Que., Canada
 Paquin, Mrs. Nicole, Inst. des Sourdes, Montreal, Que., Can.
 †Paradise, Mrs. Beatrice, B.S., Day Cl., Minneapolis, Minn.
 Pare, Micheline, Inst. des Sourdes, Montreal, Que., Can.
 Parenteau, Gaston, B.S. (supv. tchr.), Inst. des Sourds, Montreal, Que., Can.
 *†Parfrey, Mrs. Mary, B.S., Day Cl., Minneapolis, Minn.
 †Paris, Mrs. Lou, La. St. Sch., Baton Rouge, Louisiana
 †Pariseletti, Mrs. Ingfrid, Day Cl., W. Hartford, Conn.
 †Park, Mrs. Patricia, M.A., Day Cl., Glendale, Calif.
 †Parker, Mrs. Dorothy, B.A., Ala. Sch., Talladega, Ala.
 †Parker, Mrs. Dovie, B.A., Oklahoma Sch., Sulphur, Okla.
 †Parker, Jeri, B.S., Utah Sch., Ogden, Utah
 *†Parker, Karolyn, B.S., Ark. Sch., Little Rock, Ark.
 Parker, Mary Church, B.S., Pa. Sch., Philadelphia, Pa.
 Parker, Pauline, Interprov. Sch., Amherst, Nova Scotia, Can.
 *Parker, Samuel S., M.F.A. (voc.), Maryland Sch., Frederick, Md.
 *Parker, Mrs. Shirley, Day Cl., Minneapolis, Minn.
 †Parker, Mrs. Susan, B.S., Day Cl., Milwaukee, Wisc.
 *Parks, Mrs. Fern (prin. lower sch.), Ark. Sch., Little Rock, Ark.
 *Parks, Mrs. Fern W., A.A., Kansas Sch., Olathe, Kansas
 *Parks, Lloyd R., M.Ed. (prin.), Kansas Sch., Olathe, Kansas
 Parks, Ray, B.A., Gallaudet College, Washington, D.C.
 †Parks, Ray B., B.S. (phy. ed.), Calif. Sch., Riverside, Calif.
 †*Parks, Roy G., M.A. (supt.), Arkansas Sch., Little Rock, Ark.
 †Parmenter, Mrs. Barbara, M.C.D., Day Cl., Ceres, Calif.
 †Parmenter, Brent, M.C.D., Day Cl., Ceres, Calif.
 †Parrish, Horace, M.S. (voc.), Ga. Sch., Cave Spring, Ga.
 †Parrish, Mrs. Ruth C., M.A., Day Cl., Eureka, Calif.
 Parrott, Mrs. Ellen, Newfoundland Sch., St. John's, Nfld., Canada
 Parry, Judiruth, Sussex Sch., Burnaby, B.C., Can.
 Parsons, Mrs. Eleanor, M.S. (psychol.), Oregon St. Sch., Salem, Ore.
 *Parsons, Frances M., B.A., Gallaudet Coll., Washington, D.C.
 †Parsons, Juanita, M.A., Vocational Sch., Chicago, Ill.
 *†Parsons, Mrs. Lorene (voc.), Ala. Sch., Talladega, Alabama
 †*Parsons, Robert, M.A. (adm. asst.), Crotched Mt. Sch., Greenfield, N.H.
 *Partridge, Margaret, A.B., Am. Sch., W. Hartford, Conn.
 Pascoe, David, M.S., (hrg.), Central Inst., St. Louis, Mo.
 Pashky, Mrs. Linda, B.A., Day Cl., Simi, Calif.
 Pasqualine, Sr. Marie, M.A. (prin.), St. Joseph Inst., Univ. City, Mo.
 *†Passo, Mrs. Sylvia, B.S., Ind. Sch., Indianapolis, Ind.
 *†Pate, Gwendolyn, M.A., Gallaudet Coll., Washington, D.C.

- Patelski, Mrs. Hilda, B.A., Jr. H.S. 47, New York, N.Y.
 Patrick, Leelavathy, M.Ed., Clarke Sch., Northampton, Mass.
 Patrick, Lily M., Pa. Oral Sch., Scranton, Pennsylvania
 Patrie, Carol J., N.T.I.D., Rochester, N.Y.
 *Pattie, Stanley A., B.S., Rochester School, Rochester, N.Y.
 †Patten, Frances, M.Ed., Calif. Sch., Riverside, Calif.
 †Patterson, Dorothy, B.A. (voc.), Kansas School, Olathe, Kansas
 †Patterson, Elizabeth, M.A., Day Sch., Tampa, Fla.
 †Patterson, Mrs. Lola, M.S., Va. State Sch., Hampton, Va.
 †Patterson, Mrs. Loraine, B.A., Bucks Co. Schs., Levittown, Pa.
 †Patterson, Margaret, B.A., Day Cl., Omaha, Nebraska
 †Patterson, Ramelle F., Ph.D., (dir.), Hrg. & Sp. Ctr., Louisville, Ky.
 Pattin, Margaret, Ont., Sch., Milton, Ont., Can.
 †Patton, Benton, M.A. (voc.), Utah Sch., Ogden, Utah
 †Patton, Charles, Jr., B.S., Bennett Sch., Los Angeles, Calif.
 †Patton, Mrs. Isabel (voc.), Ala. Sch., Talladega, Ala.
 †Patton, Mrs. Martha Jo, A.B., Md. Sch., Frederick, Md.
 *Patton, Mrs. Mary C. (voc.), N.C. Sch., Morganton, N.C.
 †Patton, Mrs. Mary Gordon, A.B., N.C. Sch., Morganton, N.C.
 †Patton, Roy K., M.S. (dir. voc.), Ala. Sch., Talladega, Alabama
 Paul, James (voc.), W. Pa. Sch., Pittsburgh, Pa.
 †Paul, Jeanne, B.S., Calif. Sch., Riverside, Calif.
 Paul, Mrs. Sally, M.S., Day Cl., Austin, Tex.
 *Paullin, John Howard, M.A., Calif. Sch., Riverside, Calif.
 †Paulson, Glennis, Day Cl., Waterloo, Ia.
 †Paxson, Grace E., B.A. (supvr. tchr.), Calif. Sch., Riverside, Calif.
 †Paxton, Fannie, B.S., Virginia Sch., Staunton, Va.
 †Payne, Mrs. Ann, B.S. (voc.), Tenn. Sch., Knoxville, Tenn.
 †Payne, Judith, BSE Day Cl., Cincinnati, Ohio
 †Payne, Mrs. Marsha, B.S. (phy. ed.), Md. Sch., Frederick, Md.
 †Payne, Mrs. Nancy H., B.S., Utah Sch. Extension, Salt Lake City, Utah
 †Payne, Mrs. Shirley, B.S., Missouri Sch., Fulton, Mo.
 †Peacock, Leonard, M.A. (driver ed. & phy. ed.), Wisc. Sch., Delavan, Wisc.
 †Peak, J. James, M.E., Day Cl., Covina, Calif.
 †Pearce, Jane, M.A., Lexington Sch., Jackson Heights, N.Y.
 *Pearce, Mrs. Mary F., (supv. tchr.), Arizona Sch., Tucson, Ariz.
 Pearce, Mrs. Mildred, Day Cl., West Palm Beach, Fla.
 †Pearce, Virginia L., M.S., Eastern N.C. Sch., Wilson, N.C.
 *Pearlman, Valerie D., M.E.D., Lexington Sch., Jackson Heights, N.Y.
 †Pearson, Mrs. Gretchen, B.S., Day Cl., Milwaukee, Wisc.
 †Peavy, Mrs. Doris C., M.S., Houston Ind. Sch. Dist., Houston, Tex.
 †Peck, B. J., M.Ed. (asst. supt.), Oregon Sch., Salem, Ore.
 †Peck, Lee, B.A., Day Cl., Norwalk, Calif.
 Peck, Mrs. Marian, M.S. (audio.), Ore. Sch., Salem, Ore.
 †Peckham, Robert, B.A., Day Cl., Bloomfield Hills, Mich.
 Pelletier, Bernadette, Sr., Inst. des Sourdes, Montreal, Que., Can.
 †Pellicane, Mrs. Sandra, B.A., Marie H. Katzenbach Sch., W. Trenton, N.J.
 †Pellicci, Luzio (voc.), N.Y. Sch., White Plains, N.Y.
 Pelsler, Anna K. (voc.), Am. Sch., W. Hartford, Conn.
 †Pemberton, Mrs. Cecilia, A.B., Indiana Sch., Indianapolis, Ind.
 Pendell, Mrs. Lucille, M.A. (lib.), Gallaudet Col., Wash., D.C.
 Penn, Mrs. Sue G., M.A., Oral Sch., Lexington, Ky.
 †Pennella, Louis J., Ed.M. (phy. ed.), St. Mary's Sch., Buffalo, N.Y.
 Penny, Mrs. Anita, Newfoundland Sch., St. John's, Nfld., Can.
 *Penny, Mrs. Penelope, B.S., Ga. Sch., Cave Spring, Georgia
 †Penson, Mrs. Mary Ann, M.S., Day Cl., San Jose, Calif.
 †Pepe, Joseph (voc.), Calif. Sch., Riverside, California
 Pepin, Fr. Jean-Marc, B.A., Inst. des Sourdes, Montreal, Que., Can.
 †Peplow, Mrs. Ella Jean, B.A., Day Cl., Minneapolis, Minn.
 †Perdue, Mrs. Catherine, B.S., Ga. Sch., Cave Spring, Ga.
 †Perdue, Eugene, M.S.Ed. (prin.), Ga. Sch., Cave Spring, Ga.
 †Perez, Mrs. Carrie, B.A., Day Cl., San Antonio, Texas
 *Perkins, Mrs. Mary K., A.B., St. Joseph Inst., University City, Mo.
 Perrin, Mrs. Carol, B.S., Day Cl., Rockford, Ill.
 †Perrin, Lynne, B.S., Day Sch., Grand Rapids, Michigan
 Perro, Mrs. Sandra, Interprov. Sch., Amherst, Nova Scotia, Can.

- Perrone, Mrs. Sara, B.A., St. Francis de Sales Sch., Brooklyn, N.Y.
 †Perry, Ann L., M.A., Mystic Oral Sch., Mystic, Conn.
 †Perry, Mrs. Kristen, B.S. (phy. ed.), Indiana Sch., Indianapolis, Ind.
 †Perry, Robert, B.A., Arkansas Sch., Little Rock, Ark.
 †Perry, Mrs. Ruth T., M.A., Cerebral Palsy Clin., Syracuse, N.Y.
 †Perringer, John E., M.Ed., Day Cl., Newark, Del.
 †Peszynski, Mrs. Clarissa, B.A., Day Cl., Dover, N.J.
 †Peter, Mary Lee, M.A., Hrg. & Sp. Ctr., Cleveland, Ohio
 †Peters, Mrs. Juanita, M.A., Day Cl., Madison, Wisc.
 †Peters, Mrs. Vernice, B.S., (phy. ed.), California Sch., Riverside, Calif.
 †Peters, William C., B.S. (voc.), Calif. Sch., Riverside, Calif.
 †Peterson, Mrs. Betty (supvr.), Sp. & Hrg. Ctr., San Diego, Calif.
 †Peterson, David R., M.S., Iowa Sch., Council Bluffs, Ia.
 †Peterson, Mrs. Frances, B.S., Day Cl., Glenview, Ill.
 †Peterson, William, M.A. (audio.), Mystic Oral Sch., Mystic, Conn.
 †Peterson, Corrine Lee, B.S., Faribault St. Sch. Hosp., Faribault, Minn.
 †Peterson, Donald, M.A., Gallaudet College, Washington, D.C.
 †Peterson, Mrs. Elizabeth, B.A., Day Cl., Reseda, Calif.
 †Peterson, Glenn, B.S. (driver ed.), Utah Sch., Ogden, Utah
 †Peterson, Mrs. Inez, B.S., Nebr. Sch., Omaha, Nebraska
 †Peterson, John, M.A., Day Cl., Los Angeles, Calif.
 †Peterson, Margo, B.S., St. John's Sch., Milwaukee, Wisc.
 †Peterson, Mrs. Mildred, B.A., Day Cl., San Jose, California
 †Peterson, Paul C., M.S., N.T.I.D., Rochester, N.Y.
 †Peterson, Mrs. Rosamond, B.S., Rochester Sch., Rochester, N.Y.
 †Peterson, Ruth, B.S., Mich. Sch., Flint, Michigan
 †Peterson, Mrs. Shirley, Idaho Sch., Gooding, Idaho
 †Petrich, Mrs. Jean, Day Cl., Eugene, Ore.
 †Petrich, Mrs. Mark, Hrg. & Sp. Ctr., Eugene, Ore.
 †Petrucelli, Celia, A.B., Pa. Sch., Philadelphia, Pa.
 †Petsch, Mrs. Helen, B.A., Day Sch., Detroit, Mich.
 †Pettie, Mrs. Nancy F., M.S., Wash. Sch., Vancouver, Wash.
 †Petty, Mrs. Phyllis T., A.B., South Carolina Sch., Spartanburg, S.C.
 †Pfordresher, Mrs. Nancy N., B.A., Houston Ind. Sch. Dist., Houston, Tex.
 †Pfeiffer, Maureen, B.A., Day Cl., Grand Rapids, Mich.
 †Pflaster, Gail, M.A., P.S. 158, New York, N.Y.
 †Pfnister, Naomi, M.S., Oregon Sch., Salem, Ore.
 †Pharr, Gladys Marian, M.Ed. (phy. ed.), Texas Sch., Austin, Texas
 †Phelan, Peggy F., B.S., Tex. Sch., Austin, Texas
 †Phelps, Donald, B.S., Maryland Sch., Frederick, Md.
 †Phelps, Mrs. Fern L., Iowa Sch., Council Bluffs, Iowa
 †Phelps, Mrs. Lenora, M.S., Baer Sch., Baltimore, Md.
 †Phelps, Mrs. Mary, M.A., Mariton Ave. Sch., Los Angeles, Calif.
 †Phelps, Mrs. Nancy, B.S., Md. Sch., Frederick, Md.
 †Philapy, Judy, B.S., Day Cl., San Bernardino, Calif.
 †Phillips, Mrs. Annie L., N.C. School, Morganton, N.C.
 †Phillips, Benjamin S., M.Ed. (asst. prin.), La. St. Sch., Baton Rouge, La.
 †Phillips, Mrs. Doreen, (aphasic) Ontario Sch., Belleville, Ont., Can.
 †Phillips, Frances I., (supvr.), Day Cl., Hackensack, N.J.
 †Phillips, Joanne G., Ontario Sch., Milton, Ont., Can.
 †Phillips, Mrs. Karen, B.S., Utah Sch. Extension, Ogden, Utah
 †Phillips, Mary Ann, M.S., St. Mary's Sch., Buffalo, N.Y.
 †Phillips, Mrs. Mary B., M.A., Mariton Ave. Sch., Los Angeles, Calif.
 †Phillips, Matthew, B.S. (voc.), State Sch., Baton Rouge, La.
 †Phillips, Richard M., M.S. (dean of students), Gallaudet College, Washington, D.C.
 †Phipps, Lawrence R., B.A., Mich. Sch., Flint, Mich.
 †Phoebus, Mrs. Maude, M.S., Crippled Child Rehab. Ctr., Palm Beach, Fla.
 †Piccolino, Joseph R., M.S., (IMC dir.), St. Mary's Sch., Buffalo, N.Y.
 †Pickell, Mrs. Kathleen, Saskatchewan Sch., Saskatoon, Sask., Can.
 †Pickens, Mrs. Donna Gibson, M.A. (coord.), Wilkerson Hrg. & Sp. Ctr., Nashville, Tenn.
 †Pickens, Mrs. Willie, B.S., Miss. Sch., Jackson, Miss.
 †Pickett, James M., Ph.D., Gallaudet College, Washington, D.C.
 †Pidcock, Mrs. Barry D., B.S., Ill. Sch., Jacksonville, Illinois
 †Pierce, Mrs. Donna, A.A., Day Cl., W. Hartford, Conn.

- Pierce, Roy L., M.Ed. (voc. advr.), Delgado Coll., New Orleans, La.
†Pierce, Mrs. Lula Hayes, B.A., Unified Sch. Dist., Stockton, Calif.
Pierce, Sr. Marie, Inst. des Sourdes, Montreal, Que., Can.
Pierce, Mrs. Ruth, M.Ed., (hd. tchr.), Hab. Ctr., Leominster, Mass.
Pierce, Shelby H., B.S., (voc.), State Sch., Baton Rouge, La.
†Pierce, Mrs. Susan, B.S., Mich. Sch., Flint, Mich.
†Pierson, John, B.A., (voc.), Marie H. Katzenbach Sch., W. Trenton, N.J.
†Pierson, Mrs. Kay, M.Ed., Baer Sch., Baltimore, Md.
†Pierson, Mrs. Sally, B.A., Day Cl., Seattle, Wash.
*†Pieslak, Mrs. Mary M., M.A. (prin. girl voc.), Marie H. Katzenbach Sch., W. Trenton, New Jersey
†Pieslak, Raymond (voc.), Marie H. Katzenbach Sch., W. Trenton, N.J.
*†Pike, Mrs. Mary D., B.S. (deaf-blind), Ala. Inst., Talladega, Ala.
Pike, Maureen A., Day Cl., Amsterdam, N.Y.
*Pike, Priscilla L., M.Ed., Clarke Sch., Northampton, Mass.
*†Pikula, Mrs. Marlene, B.S., Day Sch., Detroit, Mich.
Pilsums, Leonida, A.D. (voc.), Virginia Sch., Staunton, Va.
*†Pine, Edward, M.A., Kennedy Day Cl., Dayton, Ohio
Pinskey, Raleigh, M.S., Sarah Fuller Fdn., Boston, Mass.
Pintar, Mrs. Verna, B.A., Day Cl., Toronto, Ont., Can.
*†Piper, Medora B., B.A., Am. Sch., W. Hartford, Conn.
†Piper, Raymond, B.S., Okla. Sch., Sulphur, Okla.
Pirtle, Beth W., B.A., Tex. Sch., Austin, Texas
†Pissakov, Mrs. Rose, M.A., Day Cl., Buena Park, Calif.
Pitcairn, Mrs. Joan, B.A., Day Sch., Tuxedo, Manitoba, Canada
†Pitman, Mrs. Genell, B.A., Day Cl., Santa Fe Springs, Calif.
†Pittman, Mrs. Raphael, A.B., Day Cl., Porterville, Calif.
†Pitsner, Joan, M.A., Day Cl., La Crosse, Wisc.
Placko, Mrs. Frances, Young Sch., Chicago, Ill.
*†Plaster, Mrs. Marguerite C., A.B., N.C. School, Morganton, N.C.
†Platt, Mrs. Helen, B.S., Marie H. Katzenbach Sch., W. Trenton, N.J.
Platt, Lois I., M.D., Gallaudet Coll., Washington, D.C.
†Plotz, Bernard (voc.), Ontario Sch., Milton, Ont., Can.
Plotner, Mrs. Elizabeth, B.S., Inst. Logopedics, Wichita, Kans.
†Plummer, Donald M., B.Ed., M.A. (prin.), Day Sch., Tuxedo, Manitoba, Canada
*†Plummer, Richard L., B.S., Calif. Sch., Riverside, Calif.
Plyler, Roy, B.S., Ore. Sch., Salem, Oregon
Podsiadlo, Francis, B.S., (phy. ed.), St. Mary's Sch., Buffalo, N.Y.
Poeske, Mrs. Ruth, Day Cl., Wausau, Wisc.
†Poirier, Mrs. Marlene, M.A., L.B. Unified Sch. Dist., Long Beach, Calif.
Pokorny, Daniel, M.S., Gallaudet Coll., Washington, D.C.
†Polhemus, Mrs. Dorothy H. (lib.), Crotched Mt. Sch., Greenfield, N.H.
Pollack, Mrs. Doreen, B.A. (dir.-sp.-audio.), Porter Hosp., Denver, Colo.
*†Pollard, Gerald, M.A., Calif. Sch., Berkeley, Calif.
*†Pollard, Mother M. Hubert, Ed.M. (supt.), St. Mary's Sch., Buffalo, N.Y.
*†Polley, Janet, M.S., Pa. Oral Sch., Scranton, Pennsylvania
Pollick, Mrs. Mary, Abp. Ryan Inst., Philadelphia, Pa.
†Pollock, William J., B.S., Jr. H.S. 47, New York, N.Y.
Pomije, Carla, B.S.Ed., Lutheran H.S., Minneapolis, Minn.
Pompano, Mrs. Caroline, B.A., Rochester Sch., Rochester, N.Y.
†Pongan, Clytie C., B.E., Crotched Mt. Sch., Greenfield, N.H.
*†Pongan, Mrs. Ruth, M.A., Crotched Mt. Sch., Greenfield, N.H.
†Poole, Mrs. Charlene, B.S., W. Sub. Assoc., Lyons, Ill.
†*Poole, Mrs. Norma C., B.S. (voc.), Minn. Sch., Faribault, Minn.
†Popp, Mrs. Bernice, B.S., Day Cl., Waco, Texas
Poppenberg, Mrs. Patricia, B.S., Child. Hosp., Buffalo, N.Y.
Porter, Dean (ath. dir. & driver trng.), Kansas Sch., Olathe, Kans.
Porter, Fred, Jr., B.S. (voc.), S.C. Sch., Spartanburg, S.C.
Porter, Gerald G., M.S., St. Mary's Sch., Buffalo, N.Y.
†Porter, Joe Melvin, B.S., Mississippi Sch., Jackson, Miss.
†Porter, Joan, M.S., St. Mary's Sch., Buffalo, N.Y.
*†Porter, Shirley, M.A., Utah Sch., Ogden, Utah
*†Porter, Mrs. Susan, M.S. (excep. unit prin.), Arkansas Sch., Little Rock, Ark.
Porterfield, Steven J., B.S. (phy. ed.), Day Cl., Los Angeles, Calif.

- *†Portnoff, Mrs. Cora, M.A., N.Y. Sch., White Plains, N.Y.
- *†Portnoy, Mrs. Evelyn, M.Ed., Day Cl., West Palm Beach, Fla.
- *Posey, Mrs. Annie Ruth, B.S., S.C. Sch., Spartanburg, S.C.
- †Posey, Edward, M.Ed. (inst. tchr.), Texas Sch., Austin, Texas
- *†Poteat, Donald, B.S., Ind. Sch., Indianapolis, Ind.
- †Potter, Christine, M.A., Day Cl., Flint, Mich.
- *†Potter, James N., B.S., Minn. Sch., Faribault, Minn.
- *Potwin, Gail E., M.S., Calif. Sch., Berkeley, Calif.
- †Poulos, Mrs. Grace, M.Ed. (coord. clin. serv.), Mich. Sch., Flint, Michigan
- †Poulos, Thomas H., M.S. (prin.), Mich. Sch., Flint, Michigan
- *†Powell, Frank W., M.S. (prin.), Tex. Sch., Austin, Texas
- †Powell, Mrs. Georgie, M.A., Houston Ind. Sch. Dist., Houston, Tex.
- †Powell, Mrs. Macine, A.B., Gov. Morehead Sch., Raleigh, N.C.
- *†Powell, Michael, M.A., California Sch., Berkeley, Calif.
- †Powell, Susan, A.S., Am. Sch., W. Hartford, Conn.
- †Power, Margaret, M.S. (prin. voc. therpy.), Colo. Sch., Colorado Springs, Colo.
- *†Powers, Gerald W., M.Ed. (dir.), Day Cl., Beaumont, Texas
- †Powers, Mrs. Margaret Hall, Ph.D. (dir.), Bur. Physically Handicapped, Chicago, Ill.
- †Powers, Mrs. Wilann, A.B., Georgia Sch., Cave Spring, Ga.
- *Prall, Josephine, M.A. (dir. tchr. trng. and hrng. consult.), S.C. Sch., Spartanburg, S.C.
- †Pratt, Mrs. Evelyn, M.Ed., Day Cl., Cincinnati, Ohio
- †Pratt, George T., M.Ed., L.H.D. (pres.), Clarke Sch., Northampton, Massachusetts
- †Pratt, Sandra Phyllis, M.A., Jr. H.S. 47, New York, N.Y.
- *Pratt, Mrs. Violet G., A.B., Clarke Sch., Northampton, Mass.
- †Preng, Frances, B.Ed., Morrill Sch., Chicago, Ill.
- †Presher, Mrs. Mildred, B.S., Ark. Sch., Little Rock, Ark.
- †Prewarski, Mrs. Tina, B.S., Lexington Deaf Oral Sch., Lexington, Ky.
- †Pribbenow, Sophia, M.A., Day Cl., Sherman, Texas
- Price, Joan, M.A., Gallaudet College, Wash., D.C.
- *†Prichard, Doris, A.B., (asst. lib.), Florida Sch., St. Augustine, Fla.
- *Prickett, Hugh, M.A. (dean student), Fla. Sch., St. Augustine, Fla.
- *Prickett, Hugh T., Jr., M.A. (audio test.), N.C. Sch., Morganton, N.C.
- *Prickett, Luther B., M.A., Md. Sch., Frederick, Md.
- *Prickett, Mrs. Susan C., B.A., Md. Sch., Frederick, Md.
- †Priddy, Dorothy M., B.S., Houston Ind. Sch. Dist., Houston, Tex.
- †Prideaux, Mrs. Janet, B.A., Day Cl., Des Moines, Ia.
- †Priest, Edward (voc.), N.Y. State Sch., Rome, N.Y.
- †Prieur, Mrs. Eva, B.S., Day Cl., Flint, Mich.
- †Prince, Mrs. Jean, B.S. (audio.), Calif. Sch., Berkeley, Calif.
- †Privatt, Ruth, B.S., Day Cl., Milwaukee, Wisc.
- †Probst, Mrs. Alison, B.S., La. St. Sch., Baton Rouge, Louisiana
- †Proctor, Mrs. Barbara A., M.S., Jr. H.S. 47, New York, N.Y.
- *†Proctor, Carol, B.A., Bennett Sch., Los Angeles, Calif.
- †Proctor, Mrs. Dorsey, B.A., Day Cl., Covina, Calif.
- †Proctor, Mrs. Patricia, M.S., Trumbull Co. Hrg. Soc., Warren, Ohio
- *†Proehl, Mrs. Janet, A.B., Day Cl., St. Paul, Minn.
- †Prokes, Jerry E., M.A. (audio), Fla. Sch., St. Augustine, Fla.
- †Pronk, Mrs. Helena (voc.), Interprov. Sch., Amherst, Nova Scotia, Can.
- †Pruden, Mrs. Morie, B.A., Md. Sch., Frederick, Md.
- *†Provance, Ben F., M.A., Gallaudet Coll., Washington, D.C.
- †Provow, Estelle, B.S. (lib.), N. Dak. Sch., Devils Lake, N.D.
- †Pruet, Myra S., B.A., Tex. Sch., Austin, Texas
- †Pruitt, Ann, M.A. (sp. & hrg. thrpst.), Mich. Sch., Flint, Mich.
- †Pryor, April, A.B., Day Cl., Redding, Calif.
- †Pucak, Peter (voc.), St. Mary's Sch., Buffalo, N.Y.
- *†Pullum, Mrs. Patricia, M.S.Ed., Fla. Sch., St. Augustine, Fla.
- †Pundmann, Mrs. Catherine, M.A., Central Inst., St. Louis, Mo.
- †Purcell, Edythe, B.A. (voc.), California Sch., Berkeley, Calif.
- †Purcell, Mrs. Sandi, M.A., St. Christopher's Hosp., Phila., Pa.
- †Purcell, Timothy P., B.A., Colo. Sch., Colorado Springs, Colo.
- †Purdy, Burton F., Interprov. Sch., Amherst, Nova Scotia, Can.
- *†Purdy, Mrs. Helen, M.S., Ind. Sch., Indianapolis, Ind.

- Purdy, Mrs. Jacqueline, Interprov. Sch., Amherst, Nova Scotia, Can.
 *†Purifoy, Anna Beatryce, M.S., Day Cl., Fort Worth, Texas
 †Purtell, Mrs. Helen, M.A., Day Cl., Evansville, Ind.
 Puryear, Mrs. Alice M. (vis. aid spec.), Tex. Sch., Austin, Tex.
 †Pustover, Mrs. Esther, B.A., Day Cl., Garden City, Michigan
 *Pyne, William, M.S., Oregon St. Sch., Salem, Ore.
 Queenan, Leo F., B.S.Ed., Perkins Sch., Watertown, Mass.
 Querre, Christian, B.A., Inst. des Sourds, Montreal, Que., Can.
 †Quick, Mrs. Carol, B.A. (tchr. supvr.), McKinley Sch., Toledo, Ohio
 †Quick, Mrs. Jeannie M., B.S., Day Cl., Ida, Mich.
 *Quick, Marian, M.A. (prin. lower dept.), Pa. Sch., Philadelphia, Pa.
 *†Quill, Eleanor Ruth, B.S. (voc.), N.Y. Sch., White Plains, N.Y.
 †Quill, Mrs. Leonora, M.Ed., Day Cl., Champaign, Ill.
 *†Quinn, Mrs. Ann, M.A., Day Cl., Kansas City, Missouri
 †Quinn, Mrs. LeVere S., B.S., Calif. Sch., Riverside, Calif.
 *†Quinn, Patricia D., Ed.M. (prin.), Beverly Sch., Beverly, Mass.
 Quinn, Rosemary, B.S., Pa. St. Oral Sch., Scranton, Pa.
 *Quinn, Sarah E., M.A., Md. Sch., Frederick, Md.
 Quintana, Henrietta, B.A., N.M. Sch., Santa Fe, New Mexico
 *†Quintana, Mrs. Linda L., M.Ed., New Mexico Sch., Santa Fe, N.M.
 †Rabenau, Mrs. Leianna, M.A., Gallaudet Sch., St. Louis, Mo.
 †Radford, Mrs. Janette, M.S., Spec. Sch. Dist., St. Louis, Mo.
 †Radvan, Mary M., B.S., Bucks Co. Schs., Levittown, Pa.
 †Radvany, Charles (voc.), Marie H. Katzenbach Sch., West Trenton, N.J.
 †Rafferty, Mrs. Brenda, A.B., Day Cl., Mansfield Ctr., Conn.
 *Rafferty, L. Dwight, B.A. (voc.), N.D. Sch., Devils Lake, N.D.
 Raffle, Mary Ann, Day Cl., Cincinnati, Ohio
 †Ragan, Mrs. Elsie A., B.A., Marlton Ave. Sch., Los Angeles, Calif.
 †Raggio, Mrs. Diane, M.A., Day Cl., Los Angeles, Calif.
 Ragin, Mary F., Clarke Sch., Northampton, Mass.
 *†Rahmlow, Howard H., M.A. (voc. supvr. tchr.), Calif. Sch., Riverside, Calif.
 Rainbolt, Danya, B.S., Colo. Sch., Colorado Springs, Colo.
 †Raines, Mrs. Beverly, B.S., Day Cl., Reseda, Calif.
 †Rainier, Mrs. Linda, M.Ed. (phy. ed.), Oklahoma Sch., Sulphur, Okla.
 †Rakow, Ruben, B.S., Day Cl., Gurnee, Ill.
 Ralph, Mrs. Amy, Newfoundland Sch., St. John's, Nfld., Can.
 Ramborger, William, B.A. (phy. ed.), S.C. Sch., Spartanburg, S.C.
 †Ramey, Carol, M.A., Wash. St. Sch. for Blind, Vancouver, Wash.
 †Ramey, Mrs. CaSandra, B.S. (lib.), Ala. Sch., Talladega, Ala.
 †Ramey, Clayton (voc.), Ala. Sch., Talladega, Alabama
 Ramirez, Walter, Ph.D. (psychol.), Ore. Sch., Salem, Oregon
 Rampp, Donald, Ph.D., St. Univ. S. & H. Ctr., Memphis, Tenn.
 †Ramsden, Mrs. Grace I., B.A., R. I. Sch., Providence, Rhode Island
 †Ranard, Mrs. Helene, B.A., Amer. Sch., W. Hartford, Conn.
 Rand, Mrs. Mary M., A.A.S., St. Joseph's Sch., Bronx, N.Y.
 *Randall, Mrs. Clemontine, B.S.Ed., Ariz. Sch., Tucson, Arizona
 *Randall, Mrs. Corinne, B.A., Wash. Sch., Vancouver, Washington
 †*Randall, Darrel, MS, Kansas Sch. Olathe, Kans.
 *†Randall, Mrs. Elizabeth Fruewald, M.A. (supvr. int. & Adv.), Tenn. Sch., Knoxville, Tenn.
 †*Randall, James, M.A., Wash. Sch., Vancouver, Wash.
 *†Randall, Laurence, B.S. (voc.), Tenn. Sch., Knoxville, Tenn.
 *†Randel, Jack, M.A., Day Cl., Anaheim, Calif.
 Randle, William E., M.S., Day Cl., Wichita, Kans.
 Randolph, Willard (voc.), Pa. Sch., Philadelphia, Pa.
 †Ranases, Mrs. Azapita, B.S., Utah Sch. Extended, Salt Lake City, Utah
 *†Rankhorn, Mrs. Nancy, M.A., Lexington Sch., Jackson Heights, N.Y.
 *Rankin, Ada, B.A., Montana Sch., Great Falls, Mont.
 *Rankin, Jean, Mystic Oral Sch., Mystic, Conn.
 Ranney, J. B., Ph.D. (Dir.-consult.), Listening Eyes Fnd., Columbus, Ga.
 †Ransford, Mrs. Carolyn, B.S., Day Cl., Sacramento, Calif.
 †Rapp, Nancy, B.S. (sp. thrpst.), Alabama Sch., Talladega, Ala.
 †Rapp, Mrs. Rosemary, Ph. B., Day Cl., Madison, Wisc.
 †Ras, Florence, M.Ed. (dir.), Oral Sch., Ft. Lauderdale, Fla.
 Rassushin, Mrs. Jeanne, B.A., Calif. Sch. for Blind, Berkeley, Calif.

- *†Ratal, J.E. Harold, M.S.Ed., Special Cl., Chilliwack, B.C., Canada
 †Ratzow, Maria, B.S., Day Cl., Redford Township, Mich.
 †Raudenbush, Mrs. Lilah, B.A., Day Cl., Minneapolis, Minn.
 *†Ravey, William, M.S., Day Cl., Tacoma, Wash.
 †*Ravn, Alden C., B.A. (voc.), Illinois Sch., Jacksonville, Ill.
 †*Ravn, Mrs. Caroline, M.Ed., Illinois Sch., Jacksonville, Ill.
 Rawleigh, John, A.A.S., N.T.I.D., Rochester, N.Y.
 †Rawlings, Charles, M.A. (coord.), Day Cl., Lakewood, Ohio
 †Rawlings, Mrs. Geraldine, M.S., Day Cl., Lakewood, Ohio
 †Rawlings, Roger, Ont. Sch., Belleville, Ont., Can.
 *Rawlins, James, M.Ed., Tucker-Maxon Oral Sch., Portland, Ore.
 †Ray, Donna J., B.S., Day Cl., Pasadena, Calif.
 *†Ray, Eliza Jane, M.A., (asst. prin.), Eastern N.C. Sch., Wilson, N.C.
 Ray, Mrs. Jean T., B.S., Day Cl., Greenfield, Mass.
 Ray, Laurence, B.A. (voc. & acad.), Minn. Sch., Faribault, Minn.
 †*Ray, Mrs. Louise B., M.A., Kendall Sch., Wash., D.C.
 *†Ray, Max, M.Ed., Louisiana St. Sch., Baton Rouge, La.
 *Raybould, Marilyn, M.S., Ariz. Sch., Tucson, Arizona
 †Raves, Etta, A.B., Day Cl., San Bernardino, Calif.
 †Raymond, Mrs. Dorothy W., B.A., R.I. Sch., Providence, R.I.
 *Raymond, Mrs. Ollie, Virginia Sch., Staunton, Va.
 Raymond, Bro. Pierre, Inst. des Sourds, Montreal, Que., Can.
 †Reading, Mrs. Mary, A.A. (voc.), Marie H. Katzenbach Sch., W. Trenton, N.J.
 Ready, J. Cleve (voc.), Mo. Sch., Fulton, Mo.
 †Ready, Mrs. Mary Ann, B.S., Day Cl., St. Paul, Minn.
 *†Reagan, G. Noel, Bucks Co. Schs., Levittown, Pa.
 *†Reagan, Mrs. Mary F., B.A., St. Mary's Sch., Buffalo, N.Y.
 *†Reardon, Mrs. Dorothy, M.S.E. (hd. tchr.), Presch. Hab. Ctr., Pittsfield, Mass.
 Reaves, Della A., B.S., Eastern N.C. Sch., Wilson, N.C.
 †*Reay, Edward W., M.S., M.A., (supt.), Idaho Sch., Gooding, Idaho
 *Rebal, Frank W., B.S., (voc.), West Va. Sch., Romney, W. Va.
 *†Rebecca Ann, Sr., S.C., M.Ed., St. Rita Sch., Cincinnati, Ohio
 †Rebhun, Barbara L., M.A., (aphasic), P.S. 158, New York, N.Y.
 †Redd, Mary, B.S., Kennedy Day Cl., Dayton, Ohio
 Redden, Mrs. Barbara, B.A.Ed., Newfoundland Sch., St. John's, Nfld., Can.
 Redman, Mrs. Kathy, B.S., Fla. Sch., St. Augustine, Florida
 †Redwine, Vivian, M.Sp.Ed., Day Cl., Covina, Calif.
 †Reece, Mrs. Norma, B.S., Wisc. Sch., Delavan, Wisc.
 †Reed, Mrs. Barbara, B.A. (phy. ed.), Idaho Sch., Gooding, Idaho
 †Reed, Mrs. Betty D., Davison Sch., Atlanta, Georgia
 †Reed, Harold, B.S. (voc.), Idaho Sch., Gooding, Idaho
 *Reed, Hilma, Ark. Sch., Little Rock, Arkansas
 *†Reed, Mrs. Marthada, B.A. (interm. & phy. ed.), Mo. Sch., Fulton, Missouri
 *†Reed, Richard D., M.S., Mo. Sch., Fulton, Missouri
 †Reed, Vashti Ann, M.Ed., Unified Sch. Dist., San Diego, Calif.
 *Reeder, Andrea C., M.A., Calif. Sch., Riverside, Calif.
 †Reeder, Mrs. Sandra L., B.S., Day Cl., Lansing, Mich.
 †Reelfs, Mrs. Brenda, B.A., Iowa Sch., Council Bluffs, Ia.
 †Rees, Alberta, B.A., Marie H. Katzenbach Sch., W. Trenton, N.J.
 Rees, Emma, B.A., N.Y. St. Sch., Rome, N.Y.
 Reese, Bertrand, M.S., Crippled Child. Rehab. Ctr., Palm Beach, Fla.
 †Reese, Mrs. Janice, Pa. Oral Sch., Scranton, Pennsylvania
 *†Reese, Rosalie, M.S., Utah Sch., Ogden, Utah.
 †Reeve, Mark, B.S., Lutheran Sch., Detroit, Michigan
 *†Reeve, Mrs. Phyllis, B.S., Day Cl., Detroit, Mich.
 †Reeves, Barbara, M.A., Day Cl., San Bernardino, Calif.
 *Reeves, Harriet, B.A., S.C. Sch., Spartanburg, S.C.
 †Reeves, Rena, B.S. (voc.), Georgia School, Cave Spring, Ga.
 †Reeves, Timothy, B.A., Day Cl., Lawndale, Calif.
 *†Rehrig, Mrs. Caroline D., B.A., Pa. Sch., Philadelphia, Pa.
 †Reibel, Ellen, M.A., P.S. 158, New York, N.Y.
 Reich, Mrs. Judy V., B.A., Marilton Ave. Sch., Los Angeles, Calif.
 †Reid, Carl, Ontario Sch., Belleville, Ont., Can.

- †*Reidelberger, Mrs. Eleanor, M.A. (supvr. tchr.), Fla. Sch., St. Augustine, Fla.
- †*Reidelberger, Henry J., B.S. (voc.), Fla. Sch., St. Augustine, Fla.
- *†Reilly, Mrs. Mamie, M.A., Forest Park H.S., Baltimore, Md.
- †Reilly, Teresa, B.A., Jr. H.S. 47, New York, N.Y.
- Reimer, Mrs. Louise, Baer Sch., Baltimore, Md.
- †Reimler, Ruth, A.B., Day Cl., East St. Louis, Ill.
- Reinckle, Mrs. Andra, B.A., Suffolk Sch., Commack, N.Y.
- †Reinhart, Mrs. Sally, B.S., Day Cl., Moline, Ill.
- †Reiter, Judith, B.A., Marie H. Katzenbach Sch., W. Trenton, N.J.
- *†Rekart, Karen Ann, B.S., Day Cl., Spec. Sch. Dist., St. Louis, Mo.
- Reller, Mrs. Janis, B.S. (sp.), Presch. Nursery, Akron, Ohio
- †Rellis, Mrs. Delia, B.A., Day Cl., Homewood, Ill.
- *†Rembert, Willa, M.A., Kendall Sch., Washington, D.C.
- †Rempel, Mary, B.Ed., Saskatchewan Sch., Saskatoon, Sask., Can.
- Remy, Mrs. Jane, Clarke Sch., Northampton, Mass.
- Renaud, Sr. Yvette, Inst. des Sourdes, Montreal, Que., Can.
- †Renck, Gene, M.A. (audio.), Day Cl., Buena Park, Calif.
- Rene, Sr. Marie Victoria, Inst. des Sourdes, Montreal, Que., Can.
- †Renfro, Vicki, M.A., Oral Sch., Fort Lauderdale, Fla.
- †Renna, Edith, M.A., (aphasic) P.S. 158, New York, N.Y.
- *Renner, Mrs. Sara Helen, Pa. Sch., Philadelphia, Pa.
- †*Rensberger, Mrs. Nina, B.S., Ind. Sch., Indianapolis, Ind.
- *†Repass, Jan, M.A., Gov. Baxter St. Sch., Portland, Me.
- †Reppart, Janet, B.S., Day Cl., Berrien Springs, Mich.
- Res, Miladin, B.A., Day Cl., Toronto, Ont., Can.
- Resnick, David M., Ph.D., Gallaudet College, Wash., D.C.
- †Resnick, Mrs. Libby, B.A., Jr. H.S. 47, New York, N.Y.
- †Rethlake, Mrs. Beatrice, B.S., Day Cl., Santa Monica, Calif.
- †Rettig, Mrs. Nancy, B.A., Marie H. Katzenbach Sch., W. Trenton, N.J.
- *†Reuck, Mrs. Blanche, M.A., Ill. Sch., Jacksonville, Illinois
- †Revans, Theresa M., M.A., (aphasic) P.S. 158, New York, N.Y.
- †Rex, Mrs. Carole Parker, B.S., Pa. Sch., Philadelphia, Pa.
- †Reyburn, Mrs. Marion, M.A., Day Cl., Okla. City, Oklahoma
- Reynolds, Mrs. Amelia (voc.), N.D. Sch., Devils Lake, N.D.
- Reynolds, II, Dr. Augustus (psychol.), Ark. Sch., Little Rock, Ark.
- †Reynolds, Barbara, M.S., W. Sub. Assoc., Lyons, Ill.
- Reynolds, Mrs. Betty, B.S., S.C. Sch., Spartanburg, S.C.
- Reynolds, Mrs. Clara, Austine Sch., Brattleboro, Vt.
- †Reynolds, Mrs. Ellen B., M.A., Day Cl., Evanston, Ill.
- †Reynolds, Helen, B.S., Ohio Sch., Columbus, Ohio
- *Reynolds, James L., B.S. (supv.), S.C. Sch., Spartanburg, S.C.
- †Reynolds, Mrs. June, B.S., Day Cl., Salem, Mass.
- Reynolds, Margaret, Interprov. Sch., Amherst, Nova Scotia, Can.
- *†Reynolds, Marjorie K., M.A., Jr. H.S. 47, New York, N.Y.
- Reynolds, Wilmer, M.A., Gallaudet College, Washington, D.C.
- *†Rhoades, Sidney (voc.), Colorado Sch., Colorado Springs, Colo.
- Rhodes, Mrs. Virginia, B.A., Child Hosp., Buffalo, N.Y.
- *†Rhone, Mrs. Dorothy (dir.), Dav Sch., Wichita Falls, Texas
- †Rhymes, Mrs. Geraldine, M.A., Day Cl., Columbus, Ohio
- Riccio, Elaine C., M.A., Gallaudet College, Washington, D.C.
- †*Rice, Mrs. Amy Doctor, M.A., Day Cl., Tulsa, Oklahoma
- †*Rice, Mrs. Ferne, M.S., Ore. Sch., Salem, Ore.
- *†Rice, Mrs. Geraldine, M.A., Day Cl., Omaha, Neb.
- *†Rice, Marcia L., B.S., Ia. Sch., Council Bluffs, Ia.
- *†Rice, Roberta F., M.A., John Tracy Clinic, Los Angeles, Calif.
- Rice, Mrs. Thelma, B.S., Day Cl., Hammond, Ind.
- Rich, Mrs. Ishwari, B.A., St. Joseph's Sch., Bronx, N.Y.
- Rich, Mrs. Mary Frances, St. Mary's Sch., Buffalo, N.Y.
- Richards, Allan L., Ph.D. (audio), Baylor Univ., Waco, Texas
- *†Richards, Mrs. Doris S., B.S., Marie H. Katzenbach Sch., W. Trenton, N.J.
- Richards, Mrs. Veronica, B.S., American Sch., W. Hartford, Conn.
- †Richardson, Mrs. Diane, B.A., Day Cl., Beaumont, Texas
- †Richardson, Georgia, B.S., W. & E. Martin Sch., Phila., Pa.
- †Richardson, Mrs. Gertrude, B.S. (voc.), Miss. Sch., Jackson, Miss.
- †Richardson, Mrs. Harriett R., M.A., Ball St. H. & S. Ctr., Muncie, Ind.

- †Richardson, James, B.S. (phy. ed.), Va. Sch., Hampton, Virginia
 *Richardson, Jean, M.A.Sp.Ed., Lexington Sch., Jackson Heights, N.Y.
 *†Richardson, Mrs. Joan, M.S., Day Cl., Elgin, Illinois
 †Richardson, Mrs. Josephine, M.E., Perry Sch., Chicago, Ill.
 †Richardson, Mrs. Ruth, B.S. (deaf-blind), Wash. St. Sch. for Blind, Vancouver, Washington
 Riche, Mrs. Hilda, Newfoundland Sch., St. John's, Nfld., Can.
 Richey, Mrs. Diane, B.A., Baer Sch., Baltimore, Md.
 Richman, Ann, B.S. (sp.) Inst. for Hrg. & Sp., Winnetka, Ill.
 Richmond, Mrs. Amy, B.A., Hrg. & Sp. Ctr., San Francisco, Calif.
 Richmond, Mrs. Elaine, B.S., Presch. Hab. Ctr., Charlestown, Mass.
 †Richter, Mrs. Amy, M.A., P.S. 158, New York, N.Y.
 †Richter, Mrs. Brenda B., B.S., Day Cl., Ida, Mich.
 *†Rickel, Morris E., M.A. (asst. supt.), Arkansas Sch., Little Rock, Ark.
 †Ricks, Mrs. Barbara, B.S., Va. Sch., Hampton, Virginia
 †Ricks, Mrs. Karen J., B.A., Day Cl., Miami, Florida
 †Riddering, Karen, B.S., Mich. Sch., Flint, Michigan
 †Riddle, Mrs. Valerie, M.A., Day Cl., W. Hartford, Conn.
 *†Rief, Ethel, B.Ed., R.I. Sch., Providence, R.I.
 †Riese, Marie A., M.A. (asst. prin.), Jr. H.S. 47, New York, N.Y.
 Rigabar, Mrs. Juanita, B.A., Day Cl., Titusville, Fla.
 †Riggall, William J., B.S., Bucks Co. Schs., Levittown, Pa.
 Rikuris, Edith, M.S., Gallaudet College, Washington, D.C.
 †Riley, Mrs. Barbara, B.S., Kentucky Sch., Danville, Ky.
 †Riley, Mrs. Peggy, B.A., Marie H. Katzenbach Sch., W. Trenton, N.J.
 Rinaldi, Anna Marie, B.A., Am. Sch., W. Hartford, Conn.
 Rinando, Charlene, B.S., Day Cl., Beaumont, Texas
 Riopel, Sr. Rosaria (lib.), Inst. des Sourdes, Montreal, Que., Can.
 Riordan, Nancy C., B.S., Pa. Sch., Philadelphia, Pa.
 Ripley, Joyce, Interprovincial Sch., Amherst, Nova Scotia, Canada
 Ripley, Peter H., A.B. (dean of students & ath. dir.), N.C. Sch., Morganton, N.C.
 *†Rippetoe, Mrs. Jackie, M.A., Day Cl., Oklahoma City, Okla.
 †Rippey, Mrs. Linda, B.S.Ed., (county ctr.), Pa. Sch., Philadelphia, Pa.
 *†Riser, Catherine, B.A. (prin.), Ala. Sch., Talladega, Alabama
 †Riser, Julia, B.A. (lib.), Ala. Sch., Talladega, Alabama
 Rislove, Carrol, M.S., Day Cl., Minneapolis, Minn.
 *†Rislov, Kenneth, M.S., Kans. Sch., Olathe, Kans.
 †Rismann, Diane, B.S., Day Cl., Warren, Michigan
 *†Risner, Mrs. Wanda, B.S., Brooks Fdn., Chickasha, Okla.
 †Rita, Mrs. Ina, B.S., Am. Sch., W. Hartford, Conn.
 *†Rita Maria, Sr., S.C., B.A., St. Rita Sch., Cincinnati, Ohio
 Rita, Sr. Mary, SCC, M.A., Holy Trinity Day Cl., Chicago, Ill.
 †Rivers, Lawrence C. (voc.), Gov. Morehead Sch., Raleigh, N.C.
 †Roach, Mrs. Delores, B.S., Kennedy Day Cl., Dayton, Ohio
 †Robbins, Mrs. Berneice, M.A., Day Cl., Des Moines, Ia.
 †Robbins, C.R., Ontario Sch., Belleville, Ont., Canada
 Robert, Pierrette, Inst. des Sourdes, Montreal, Que., Can.
 †Roberto, Mrs. Amalia, M.A., Day Cl., Yuba City, Calif.
 *Roberts, Mrs. Bernice, M.A., Lexington Sch., Jackson Heights, N.Y.
 †*Roberts, Corrine, B.A. (prin. middle & upper), Marie H. Katzenbach Sch., W. Trenton, N.J.
 †Roberts, Earl, Jr., M.A., (voc. & acad.), Mich. Sch., Flint, Michigan
 †Roberts, Mrs. Evelyn, Ph.B., Spalding Sch., Chicago, Ill.
 †Roberts, Mrs. Frances, B.S., Ala. Sch., Talladega, Ala.
 Roberts, Jean, B.A., Day Cl., Wichita, Kansas
 †Roberts, Mrs. Joanna, B.S., Day Cl., Fort Wayne, Ind.
 †Roberts, Mrs. Linda, B.S., La. St. Sch., Baton Rouge, La.
 †Roberts, Mary, Soc. for Crippled Child., Winnipeg, Manitoba, Can.
 †Roberts, Michael, Ontario Sch., Belleville, Ont., Canada
 Roberts, Mrs. Nancy, Day Cl., Concord, Mass.
 *†Roberts, Robert J., M.S., N.Y. Sch., White Plains, N.Y.
 Roberts, Mrs. Ruth, Woodside Sch., Lapeer, Mich.
 †Robertson, George (voc.), Mo. Sch., Fulton, Missouri
 Robertson, Mrs. Pearl, Day Sch., Tuxedo, Manitoba, Can.
 †Robey, Mrs. Ruth, B.S., Iowa Sch., Council Bluffs, Iowa

- Robins, Paula, B.A. (sp.), Day Cl., Bremerton, Washington
 Robinson, Mrs. Ann, B.A., Harris Sp. Ed. Sch., Pinellas Pk., Fla.
 †Robinson, Ann, M.A., Day Cl., St. Clair Shores, Mich.
 †Robinson, Mrs. Barbara, B.A., Gov. Morehead Sch., Raleigh, N.C.
 †Robinson, Mrs. Carol, M.A., Day Cl., Homewood, Ill.
 †Robinson, Mrs. Jean, Ontario Sch., Milton, Ontario, Can.
 *†Robinson, Joyce, M.A., Lexington Sch., Jackson Heights, N.Y.
 †Robinson, Kay, Jericho Hill Sch., Vancouver, B.C., Can.
 Robinson, Luther, M.D., Gallaudet College, Washington, D.C.
 *†Robinson, Marie, B.S., Mississippi Sch., Jackson, Miss.
 †Robinson, Mrs. Marie, M.A., Ohio Sch., Columbus, Ohio
 *†Robinson, Ralph I., B.I.A. (voc.), Colorado Sch., Colo. Springs, Colo.
 Robinson, Richard, Miss. Sch., Jackson, Miss.
 Robinson, Willie (voc.), Miss. Sch., Jackson, Miss.
 Roche, Adam, Sp. & Hrg. Ctr., Savannah, Georgia
 *†Roche, Mrs. Elenora, M.A., Holy Trinity Day Cl., Chicago, Ill.
 Rockwell, Dale L., M.A., N.T.I.D., Rochester, N.Y.
 Rocquemore, Mrs. Verna, Houston Ind. Sch. Dist., Houston, Tex.
 †Roddy, Mrs. Jane E., B.A., Unified Sch. Dist., Stockton, Calif.
 †Rodgers, Mrs. Esther, B.A., Day Cl., Compton, Calif.
 Rodin, Bonnie, B.S., Fla. Sch., St. Augustine, Florida
 *†Rodriguez, Mrs. Bernice (voc.), B.S., A.G. Bell Sch., Cleveland, Ohio
 Rodriguez, Mrs. Caroline D., B.A., Texas Sch., Austin, Tex.
 †Rodriguez, Mrs. Jeanie, M.A., Day Cl., Miami, Fla.
 †Rodriguez, Ramon, M.A. (consult.), A. G. Bell Sch., Cleveland, Ohio
 †Rodwell, Betty, A.B., Gov. Morehead Sch., Raleigh, N.C.
 †Roebuck, Aaron, B.S. (voc.), Miss. Sch., Jackson, Mississippi
 *†Roegner, Wilma, B.S., Rochester Sch., Rochester, N.Y.
 †Roehrich, Mrs. Jeanne F., R.N., Marie H. Katzenbach Sch., W. Trenton, N.J.
 *†Roffman, Mrs. Lorraine, M.A., St. Francis de Sales Sch., Brooklyn, N.Y.
 Rogers, Mrs. Bonnie J., Texas Sch., Austin, Tex.
 †Rogers, Mrs. Deborah, M.A., Lexington Sch., Jackson Heights, N.Y.
 †Rogers, Mrs. Jean Allen, B.S., Kentucky Sch., Danville, Ky.
 †Rogers, Mrs. Marie, M.S., Day Cl., Milwaukee, Wisc.
 *Rogers, Paula, M.A., Pilot Sch., Dallas, Texas
 †Rogers, Sunell, M.S., Day Sch., Dallas, Texas
 Rohrer, Mrs. Nancy Ann, B.A., (county ctr.), Pa. Sch., Phila., Pa.
 Roloff, Mrs. Thelma B., Rochester Sch., Rochester, N.Y.
 †Romig, Mrs. Ruth, Baer Sch., Baltimore, Md.
 †Roney, Mary Jane, M.A., (aphasic) P.S. 158, New York, N.Y.
 *Rood, Marvin S. (voc.), West Va. Sch., Romney, W. Va.
 *†Rooney, Alice G. (prin.), Jr. H.S. 47, New York, N.Y.
 †Rooney, Mrs. Dorothy, M.A., Gallaudet Sch., St. Louis, Mo.
 *†Rose Alma, Sr., S.C., M.A., St. Rita Sch., Cincinnati, Ohio
 †Rose, Christopher, (vice-prin.), Jericho Hill Sch., Vancouver, B.C., Can.
 †Rose, Diane, M.A., Jr. H.S. 47, New York, N.Y.
 †Rose, Elaine L., M.A., Jr. H.S. 47, New York, N.Y.
 †Rose, Jerri Lynn, M.A., Mich. Sch., Flint, Mich.
 *†Rose, Martin, M.Sc.E.D., (supvr.), Interprovincial Sch., Amherst, N.S., Canada
 *†Rose Michael, Sr., A.B. (aphasic), Boston Sch., Randolph, Mass.
 †*Rose Mary, Sister, B.S., St. Mary's Sch., Buffalo, N.Y.
 Roseanne, Sr., A.B., St. Joseph Inst., University City, Mo.
 Rosebrock, Genie, B.A., Gallaudet College, Washington, D.C.
 †Rosell, Larry, Alberta Sch., Edmonton, Alberta, Canada
 Roseman, Jessica, Lexington Sch., Jackson Heights, N.Y.
 Rosen, Albert, Ph.D., Gallaudet College, Wash., D.C.
 Rosen, Irvin T. (voc.), Virginia Sch., Staunton, Va.
 Rosen, Jane, B.A., Suffolk Sch., Commack, N.Y.
 Rosen, Mrs. Ruth, BSE, Day Cl., Cincinnati, Ohio
 *Rosen, Ruth, Virginia Sch., Staunton, Va.
 Rosen, Willabell (voc.), Virginia Sch., Staunton, Va.
 †Rosenberg, Mrs. Faye, M.A., (dir.) Day Cl., Gastonia, N.C.
 Rosenblatt, Sylvia E., B.A., Gallaudet College, Wash., D.C.
 Rosenbloom, Mrs. Betty, M.S., Kendall Sch., Washington, D.C.

- † Rosenblueth, Mrs. Esther E., M.A., Day Cl., San Francisco, Calif.
 *† Rosner, Mrs. Carol, M.A., Day Cl., Santa Rosa, Calif.
 *† Rosenstein, Edith N., M.A. (asst. prin.), Horace Mann Sch., Roxbury, Mass.
 † Rosenthal, Mrs. Dora, B.S., A.G. Bell Sch., Cleveland, Ohio
 *† Rosenzweig, Mrs. Phyllis, M.A., Cleary Sch., Ronkonkoma, N.Y.
 *† Rosica, Sebastian, M.A. (audio), St. Mary's Sch., Buffalo, N.Y.
 † Ross, Dale, B.P.Ed. (phy. ed.), Interprov. Sch., Amherst, Nova Scotia, Canada
 † Ross, Mrs. Lillian, W. Pa. Sch., Pittsburgh, Pa.
 †* Ross, Mary, B.A., Kansas Sch., Olathe, Kan.
 † Ross, Richard, B.A., Ohio Sch., Columbus, Ohio
 † Rosser, Mrs. Louise (voc.), Ga. Sch., Cave Spring, Georgia
 * Roth, Stanley D., Litt.D. (supt.), Kansas Sch., Olathe, Kansas
 † Rothberg, Marcia, M.A. (aphasic), P.S. 158, New York, N.Y.
 † Rothman, Howard H., Ph.D. (research), Central Inst., St. Louis, Mo.
 † Rotolo, Mrs. Jean, M.S., Day Cl., Bloomfield Hills, Michigan
 † Rotskoff, Mrs. Judi, B.S., Central Inst., St. Louis, Mo.
 †* Rotter, Paul, Ed.D., Lexington Sch., Jackson Heights, N.Y.
 † Rottman, Mrs. Betty, B.S., Day Cl., Milwaukee, Wisc.
 † Rouch, M. Rosarita, Sr., M.A., (prin.), Chinchuba Inst., Marrero, La.
 † Rouquie, Mrs. Lewis, M.Lib.Sc., (lib.), S.C. Sch., Spartanburg, S.C.
 † Roux, John A., M.A., (phy. ed. & voc.), Gallaudet Sch., St. Louis, Mo.
 † Rowbottom, Mrs. Andrea, Ont. Sch., Milton, Ont., Can.
 † Rowbottom, Douglas, Ont. Sch., Milton, Ont., Can.
 *† Rowe, Linda J., B.S., John Tracy Clinic, Los Angeles, Calif.
 * Rowles, Joan K., M.A., Gallaudet College, Washington, D.C.
 *† Rowley, Mrs. Nancy C., M.S., New York Sch., White Plains, N.Y.
 † Rowley, Mrs. Quincena, B.S., State Sch., Baton Rouge, La.
 † Rowsell, Mrs. Lillian, Newfoundland Sch., St. John's, Nfld., Can.
 * Roxas, Luzviminda S., M.Ed., Florida Sch., St. Augustine, Fla.
 † Roxas, Yolande, M.A., Interprov. Sch., Amherst, Nova Scotia, Can.
 † Roy, Howard, Ph.D., Gallaudet College, Washington, D.C.
 *† Royall, H.G., Jr., M.A. (prin.), North Carolina Sch., Morganton, N.C.
 † Royer, Delbert, M.A. (supvr.), Sp. & Hrg. Ctr., Seattle, Wash.
 † Royer, Mrs. Shirley, B.S.E., Ark. Sch., Little Rock, Ark.
 * Royster, James F., Kentucky Sch., Danville, Ky.
 † Royster, Mrs. Margaret, Kentucky Sch., Danville, Ky.
 † Royston, Russell, (voc.), Georgia Sch., Cave Spring, Ga.
 * Rozanski, Mrs. Elizabeth, M.Ed., St. Mary's Sch., Buffalo, N.Y.
 † Rozzi, Mrs. Mary Ruth, M.A., Bucks Co. Schs., Levittown, Pa.
 † Rubacalba, Mrs. Helen, B.A., Day Cl., Los Angeles, Calif.
 * Rubiano, Alexander, B.S., W. Va. Sch., Romney, W. Va.
 † Rubin, Andrea S. (sp.) Inst. for Hrg. & Sp., Winnetka, Ill.
 *† Rubin, Edward, M.A. (dir. insruct. materls.), N.Y. Sch., White Plains, N.Y.
 † Rucker, Mrs. Kathleen, A.A.S., New York Sch., White Plains, N.Y.
 † Rucker, Thomas, B.A., Gallaudet Col., Washington, D.C.
 † Ruder, Gary, B.A., Colo. Sch., Colorado Springs, Colo.
 † Ruder, Larry, M.S. (audio.), Greater Hrg. & Sp. Ctr., Kansas City, Mo.
 *† Rudicus, Sr. Bernadette, M.A. (prin.), Day Cl., Westbury, N.Y.
 † Rudisell, Dorothy, B.S., Day Sch., Dallas, Texas
 *† Rudloff, Joseph S., Ed.D. (dir. nursry sch.), John Tracy Cl., Los Angeles, Calif.
 † Rudman, Mrs. Phyllis, B.S., Central Inst., St. Louis, Mo.
 †* Rudy, Leslie, M.A., Calif. Sch., Riverside, California
 † Ruffman, Mrs. Melody, B.S., Day Cl., Spec. Sch. Dist., St. Louis, Mo.
 †* Rugh, Mary, M.A., Day Cl., Miami, Fla.
 † Ruggenberg, Mrs. Margaret, B.A., Day Cl., Los Angeles, Calif.
 † Rugh, Mrs. Patricia, B.S., Bruce St. Sch., Newark, N.J.
 † Rumler, Mrs. Dorothy, A.B., Day Cl., Moline, Illinois
 † Rummel, Mrs. Patricia, A.B., Day Cl., Sacramento, Calif.
 † Runyan, Mrs. June B., B.A. (county ctr.), Pa. Sch., Phila., Pa.
 † Runyan, Linda, B.S., Okla. Sch., Sulphur, Oklahoma
 † Runyon, David M., M.A., Gallaudet College, Washington, D.C.
 † Runyon, Mrs. Shirley P., M.A., Day Cl., Ventura, Calif.
 † Rupert, Mrs. Helen R., St. Mary's Sch., Buffalo, N.Y.

- Rupert, Mrs. Joan, Idaho Sch., Gooding, Idaho
 *†Rupert, Stanford, M.S., (supv. tchr.), Idaho Sch., Gooding, Idaho
 *†Ruple, Mrs. Jo. F., M.A. (supvr. tchr.), Fla. Sch., St. Augustine, Fla.
 *Ruple, Steven D., B.S., Florida Sch., St. Augustine, Fla.
 †Rush, Mrs. Anne, M.S., Unified Sch. Dist., Riverside, Calif.
 *†Rush, Mrs. Katherine, M.A., Day Cl., Rockville, Md.
 †Rush, Mrs. Selena, Ala. Sch., Talladega, Ala.
 *†Rushford, Georgina M., M.A. (audio.), John Tracy Clinic, Los Angeles, Calif.
 *†Rusmiser, Ruth, M.S., Kansas Sch., Olathe, Kansas
 †Russel, Mrs. Helen, B.A., Day Cl., Oakland, Calif.
 *Russel, Mrs. Jerome, Ariz. Sch., Tuscon, Arizona
 *Russel, Lang, B.S. (supr. tchr.), Calif. Sch., Berkeley, Calif.
 †Russell, Mrs. Ann, M.E., Marquette Sch., Chicago, Ill.
 Russell, Etta, B.A., Day Cl., Racine, Wisc.
 *†Russell, Mrs. Joyce (voc.), Florida Sch., St. Augustine, Fla.
 †Russell, Judyth A., B.S., Houston Ind. Sch. Dist., Houston, Tex.
 †Rust, Mrs. Pat, M.A., Regional Ctr. Excep. Child., Bakersfield, Calif.
 *†Rutledge, Edward, B.S., Day Cl., Las Vegas, Nevada
 Rutledge, Gwendolyn (voc.), Fla. Sch., St. Augustine, Fla.
 †Rutledge, Mrs. Margaret, M.A., Day Cl., Bloomfield Hills, Mich.
 †Ruttan, Mrs. Gale, Confederation Sch., Peterborough, Ont., Can.
 †Ryan, Mrs. Beverly, B.A., Iowa Sch., Council Bluffs, Ia.
 †Ryan, Mrs. C.F., (voc.), Alberta Sch., Edmonton, Alberta, Canada
 †Ryan, Mrs. Elizabeth, M.A., Day Cl., Columbus, Ohio
 †Ryan, John E., M.A., Jr. H.S. 47, New York, N.Y.
 †Ryan, Mrs. M. Bernice, Ontario Sch., Belleville, Ont., Canada
 *†Rybak, John P., M.S., (asst to prin.), St. Mary's Sch., Buffalo, N.Y.
 Ryckman, Mrs. Gytha, Day Sch., Tuxedo, Manitoba, Canada
 *†Ryniker, Mrs. Mary Ellen, B.A., Day Cl., San Antonio, Texas
 †Rzeminski, Stanley, M.E., Morill Sch., Chicago, Ill.
 *†Saabye, Mrs. Betty, M.S., Oregon Sch., Salem, Ore.
 *†Saam, Arlin, M.S., Bell Sch., Columbus, Ohio
 Sacco, Mrs. Beverly, Rochester Sch., Rochester, N.Y.
 Sackett, Mrs. Kay, B.S., Day Cl., Erie, Pa.
 †Saenger, Mrs. Rose Lynn, M.A., Day Cl., San Antonio, Texas
 †St. Arneault, Rachel, Inst. des Sourdes, Montreal, Que., Can.
 †St. Aubin, Raymond, M.A., Day Cl., Homewood, Ill.
 St. Denis, Rachel (supvr. presch.), Inst. des Sourdes, Montreal, Que., Can.
 †St. Ephrem, Sr., M.A., Abp. Ryan Mem. Inst., Phila., Pa.
 †St. John, Newton D., M.A. (psychol.), Fla. Sch., St. Augustine, Fla.
 *St. John, Warren, B.S. (phy. ed.), Fla. Sch., St. Augustine, Fla.
 †St. Pierre, Paul, B.S. (voc.), Crotched Mt. Sch., Greenfield, N.H.
 *†St. Raymond, Sr., A.B., Abp. Ryan Mem. Inst., Philadelphia, Pa.
 St. Timothy, Sr. M., S.S.J., Abp. Ryan Mem. Inst., Phila., Pa.
 Sait, Mary, Ont. Sch., Milton, Ont., Can.
 Salabasic, Ursula M., Ontario Sch., Milton, Ont., Can.
 Salazar, Theodore, M.F.A., Gallaudet College, Wash., D.C.
 Saldua, Aurora (deaf-blind), N.Y. Inst. for Educ. of Blind, Bronx, N.Y.
 †Salem, Mrs. Dora, M.A., Bell Sch., Columbus, Ohio
 †Salem, Ezzart, Ed.D., Bell Sch., Columbus, Ohio
 *Salem, James, M.S. (dean students), W. Pa. Sch., Pittsburgh, Pa.
 †Sales, Mrs. Marjorie, B.S., Okla. Sch., Sulphur, Okla.
 Salinas, Joe I., B.S., (voc.), Texas Sch., Austin, Tex.
 *†Saltelli, Mrs. Donna, M.S., Maryland Sch., Frederick, Md.
 *Salter, Mrs. Marilyn, M.S., Ore. Sch., Salem, Oregon
 †Salwitz, Stephen E., M.A., Bucks Co. Schs., Levittown, Pa.
 *†Salz, Mrs. Ida, M.A., Day Cl., Miami, Fla.
 †Samoore, Mrs. Rhoda O., M.A., Ill. Sch., Jacksonville, Illinois
 †Sample, Mrs. Norman, Marie H. Katzenbach Sch., West Trenton, N.J.
 Sampson, Marsha J., B.A., Pa. Sch., Philadelphia, Pa.
 †Sams, Eugene, B.S. (voc.), Mich. Sch., Flint, Michigan
 †Sams, Wilbert, B.A., State Sch., Baton Rouge, La.
 Samson, Sr. Lucille, Inst. des Sourdes, Montreal, Que., Can.
 †Samson, Mrs. Minnie, M.A., A. G. Bell Sch., Cleveland, Ohio
 *†Samuel, Mrs. Nancy T., B.A., Tex. Sch., Austin, Texas

- *†Sanborn, Mrs. Marie L., B.A., Neb. School, Omaha, Neb.
- *†Sanchez, Aurelio, (voc.), New Mexico Sch., Santa Fe, N.M.
- †Sanchez, Pasqual, B.A., Gough Sch., San Francisco, Calif.
- †Sandell, Mrs. Barbara, M.S., Day Cl., Orange, Calif.
- *†Sanders, Catherine M., A.B., Day Cl., East St. Louis, Ill.
- †Sanders, Mrs. Jill, M.A., Day Cl., Lansing, Mich.
- *†Sanders, Mrs. Lee, M.S., Tennessee Sch., Knoxville, Tenn.
- Sanders, Robert, B.A., (hrng. clinic), Central Inst., St. Louis, Mo.
- †Sandford, Mrs. Shirley, Ontario Sch., Belleville, Ont., Canada
- *†Sandler, Ruth, M.A., Jr. H.S. 47, New York, N.Y.
- †Sangaland, Rosita, B.S.E., Marie H. Katzenbach Sch., W. Trenton, N.J.
- †Sangster, Mrs. Collette M., M.L.S., (lib.), St. Mary's Sch., Buffalo, N.Y.
- †Sansom, Sandy, B.A., Pilot Sch., Dallas, Texas
- *†Sansone, John, M.S., (audio.), Iowa Sch., Council Bluffs, Ia.
- Santa Lucia, Janet (phy. ed.), St. Mary's Sch., Buffalo, N.Y.
- Santianna, Mrs. Anna M., N.Y. Sch., White Plains, N.Y.
- †Sanzone, Mrs. Marge, B.S. in Ed., Day Cl., Gurnee, Ill.
- Sargent, Mrs. Elizabeth, M.S., Alex. Hamilton No. 31, Rochester, N.Y.
- Saske, A. Morton, M.A. (coord.), Arbuckle Sch., Riverside, Calif.
- †Sassman, Mrs. Sarah, M.A., Day Cl., Fort Worth, Texas
- Satterwhite, Nancy, B.A. (sp.), Tri-city Spec. Ed., Richmond, Wash.
- *†Sauer, Mrs. Nan, B.S., Tenn. Sch., Knoxville, Tenn.
- *†Saunders, Nancy, B.A., Brooks Fdn., Chickasha, Okla.
- Savage, Mrs. Annabella, Park Flem. Sch., W. Vancouver, B.C., Can.
- †Savage, Mrs. Lynn, Ont. Sch., Milton, Ont., Can.
- †Savin, Mrs. Janet, B.S., Mt. Diablo Ctr., Pleasant Hill, Calif.
- Savitz, Mrs. Nita, M.A., Day Cl., Westbury, N.Y.
- Savoie, Eva, Inst. des Sourdes, Montreal, Que., Can.
- *†Sawtell, David, M.A. (consult.), Day Cl., Miami, Fla.
- *†Saxe, Mrs. Beulah, B.Ed., Wisc. Sch., De'avan, Wisc.
- †Saxon, Mrs. Mildred, B.S., Rochester Sch., Rochester, N.Y.
- †Sbarsky, Mrs. Shirley, M.A., Lexington Sch., Jackson Heights, N.Y.
- Scahill, Sr. Michael, Ed.M., St. Mary's Sch., Buffalo, N.Y.
- †Scala, Mrs. Christine, M.S., Children's H. & S. Ctr., Washington, D.C.
- *Scanlon, Mrs. Nelle P., W. Va. Sch., Romney, W. Va.
- †Scardina, Jean Ann, B.S., Bucks Co. Schs., Levittown, Pa.
- †Scarver, Mrs. Frankie, B.A., Day Cl., Minneapolis, Minn.
- *Scarvie, Mrs. Agnes, Iowa Sch., Council Bluffs, Ia.
- *†Scattaretico, Mary, M.A., New York Sch., White Plains, N.Y.
- †Schallhorn, David, B.S., Day Cl., Green Bay, Wisconsin
- Scharra, Mrs. Patricia, A.B., Day Cl., Tiffin, Ohio
- Schatz, Mrs. Virginia, B.S.M., W. Pa. Sch., Pittsburgh, Pennsylvania
- Schatzman, Mrs. Jean, B.S., Day Cl., Fort Worth, Texas
- Scheffler, Mrs. Laura J., M.A., D.A.C. Ctr., Portsmouth, Va.
- Schein, Amy A., M.S., Gallaudet College, Washington, D.C.
- Scheir, Mrs. Lois, B.A., Day Cl., Lawndale, Calif.
- †Schelert, Lily, B.A., Illinois Sch., Jacksonville, Ill.
- Schelleng, Jeannie A., M.A., Gallaudet College, Washington, D.C.
- †Schepke, Lois, B.S., Lutheran Sch., Detroit, Mich.
- *†Schepp, Donald, M.Ed., Ind. Sch., Indianapolis, Indiana
- *Scheppach, Van Kent, B.A., Idaho Sch., Gooding, Idaho
- †Scherer, Mrs. Helen, B.A., Jr. H.S. 47, New York, N.Y.
- *†Scheringer, Antonia, B.S., Day Cl., St. Paul, Minn.
- †Scheu, Phyllis, B.A., Kennedy Day Cl., Dayton, Ohio
- Schieber, Mary Theresa, B.S., Pa. Oral Sch., Scranton, Pa.
- †Schielke, Alfred, M.A. (lib.), Marie H. Katzenbach Sch., W. Trenton, N.J.
- †Schielke, Mrs. Beatrice, M.A. (lib.), Marie H. Katzenbach Sch., W. Trenton, N.J.
- *†Schiffauer, Sr. M. Amabilis, Ed.M., St. Mary's Sch., Buffalo, N.Y.
- *Schild, Mrs. Adelaide, B.A., Oregon Sch., Salem, Oregon
- *†Schillerstrom, Mrs. Carol, M.A., Day Cl., Arlington, Va.
- *†Schindler, Mrs. Elizabeth, B.A., Day Sch., Detroit, Michigan
- †Schindler, Mrs. Virginia, B.S., Day Cl., Covina, Calif.
- *†Schlegel, Geraldine, B.S., Day Cl., Newark, Del.
- *†Schloeman, Mrs. Pearl, M.A., Tucker-Maxon Sch., Portland, Ore.
- Schlub, Gary, B.A., Gallaudet College, Washington, D.C.

- †*Schmaelzle, James, M.C.D., U. of Okla. Med. Ctr. Sch., Oklahoma City, Okla.
- †Schmaltz, Mrs. Doris, B.S., Marquette Sch., Chicago, Ill.
- †Schmidt, Burton S., B.A. (voc.), Calif. Sch., Riverside, Calif.
- †Schmidt, Charlotte, B.S., Gallaudet Sch., St. Louis, Mo.
- †Schmidt, Mrs. Emily, B.S., Bell Sch., Columbus, Ohio
- †Schmidt, LaVerne, B.A., Day Cl., San Rafael, Calif.
- †Schmitt, Robert J., M.S., Calif. Sch., Berkeley, Calif.
- *†Schmitz, Brenda, M.S., Pilot Sch., Dallas, Texas
- *†Schmitz, Robert, M.A. (ed. splst.), Day Sch., Detroit, Michigan
- *†Schneeberger, Mrs. Charlotte, M.S., Day Cl., Miami, Florida
- †Schneider, Mrs. Joan, B.A., Day Cl., Westbury, L.I., N.Y.
- *†Schneider, Mrs. Nadine, M.A. (consult.), Day Cl., San Bernardino, Calif.
- †*Schneider, Paul E., B.S., N.D. Sch., Devils Lake, N.D.
- †Schneller, Mrs. Ellen, B.A., Lutheran Sch., Mill Neck, N.Y.
- †Schnider, Evelyn, B.S., Parkville Jr. H.S., Baltimore, Md.
- †Schnur, Mrs. Jane R., M.S., Mystic Oral Sch., Mystic, Conn.
- *†Schoemehl, Mary, B.A., Day Sch., Grand Rapids, Mich.
- †Schoenborn, Mrs. Terri, B.S., Child. Hosp., Buffalo, N.Y.
- †Schoenfeld, Sidney L., M.S. (supvr. hrg.), Day Cl., Spec. Sch. Dist., St. Louis, Mo.
- *†Schoenfeldt, Jane, M.A., Utah Sch. Extension, Ogden, Utah
- *Schoenfeld, Mrs. Sarah, Houston Ind. Sch. Dist., Houston, Tex.
- †Schofield, Mrs. Marianne, B.A., Day Cl., Ottawa, Ont., Can.
- †Scholnick, Eileen, Young Sch., Chicago, Ill.
- *†Schopf, Janice, B.S., Day Cl., Milwaukee, Wisc.
- *Schoppert, Thelma, Md. Sch., Frederick, Md.
- *†Schornstein, Florence, B.A., Marie H. Katzenbach Sch., W. Trenton, N.J.
- †*Schowe, Ben M., Jr., M.A. (lib. & acad.), Ohio Sch., Columbus, Ohio
- †Schowe, Dorothy, B.A., Ohio Sch., Columbus, Ohio
- *†Schrader, Patrick, M.Ed., Ind. Sch., Indianapolis, Ind.
- †Schrappen, Virginia L., A.B., Day Cl., East St. Louis, Ill.
- †Schrepfer, Kenneth F., M.S. (psychol.), Pa. Sch., Philadelphia, Pa.
- *†Schroader, Marguerite, B.S., Kennedy Day Cl., Dayton, Ohio
- †Schrock, Mrs. Suzanne, M.Ed., Day Cl., Shawnee Mission, Kans.
- *Schroeder, Mrs. Elizabeth, B.S., Ariz. Sch., Tucson, Arizona
- †Schroeder, Mrs. Faith Jolly, M.A., Day Cl., Pomona, Calif.
- †*Schroeder, Mary Jo, M.S., New Mexico Sch., Santa Fe, N.M.
- †Schroeder, Mrs. Maurine, B.S., Inst. Logopedics, Wichita, Kansas
- †Schuchman, John S., A.M., Gallaudet College, Wash., D.C.
- †Schuessler, Mrs. Martha, Ala. Sch., Talladega, Ala.
- †Schuetzeberg, Rand T., B.S., Tex. Sch., Austin, Texas
- *Schuler, Ronald, B.S., (dir. phy. ed.), New York State Sch., Rome, N.Y.
- †Schultz, Mrs. Barbara, B.S., Mich. Sch., Flint, Michigan
- †Schultz, Mrs. Deborah, B.S., Day Cl., Columbus, Ohio
- †Schultz, Ervin, M.S. (voc. supvr.), Minnesota Sch., Faribault, Minn.
- †Schultz, Moritz L., M.S. (audio.), Crippled Child. Rehab. Ctr., Palm Beach, Fla.
- †Schultz, Robert, B.S., Iowa Sch., Council Bluffs, Ia.
- †Schulz, Alicia M., M.A., Jr. H.S. 47, New York, N.Y.
- †Schulz, Merilee, B.A., Day Cl., Concord, Mass.
- †Schumacher, Barbara, B.S., Day Cl., Quincy, Mass.
- †Schumacher, Jane, B.S., W. Sub. Assoc., Lyons, Ill.
- †Schuman, Mrs. Elizabeth, B.A., Day Cl., Westbury, L.I., N.Y.
- *†Schunhoff, Hugo, Ed.D. (supt.), Calif. Sch., Berkeley, Calif.
- †Schurman, Mrs. Reta, Interprov. Sch., Amherst, Nova Scotia, Can.
- †Schuster, Sr. M. Christopher, B.S., St. Mary's Sch., Buffalo, N.Y.
- *Schutte, Mrs. Nancy Jean, M.S., N.Y. Sch., White Plains, N.Y.
- *†Schwab, Warren A., M.A. (adm. asst.), Crotched Mt. Sch., Greenfield, N.H.
- †Schwake, William O., (voc.), Okla. Sch., Sulphur, Okla.
- †Schwartz, Mrs. Jonie M., B.A., N.M. Sch., Santa Fe, New Mexico
- †Schwartz, Mrs. Judy, M.S. (audio), Montreal Oral Sch., Montreal, Que., Can.
- *Schwartzman, Soloman, B.A., W. Pa. Sch., Pittsburgh, Pa.
- †Schwarz, Mrs. Nancy, B.S., Day Cl., Zanesville, Ohio
- †Schwarz, Otto, M.A. (phy. ed.), Ohio Sch., Columbus, Ohio

- Schwebel, Mary, B.S., Day Cl., Minneapolis, Minn.
†Schweitzer, Robert, B.S., Lutheran Sch., Detroit, Mich.
Schyman, William, Gallaudet College, Washington, D.C.
Scobee, Mrs. Nel, B.A. (sp. pathol.), Sp. & Hrg. Ctr., Lake Charles, La.
†Scofield, Harry, M.A., Rochester Sch., Rochester, N.Y.
†Scofield, Mrs. Patricia, B.S., Rochester Sch., Rochester, N.Y.
Scott, Barbara (deaf-blind), N.Y. Inst. for Educ. of Blind, Bronx, N.Y.
*†Scott, Edward W., M.Ed. (asst. supt.), Ill. Sch., Jacksonville, Illinois
†Scott, Eileen, BSE, Day Cl., Cincinnati, Ohio
†Scott, Mrs. Elsie B., B.S., Garrison Jr. H.S., Baltimore, Md.
†Scott, Mrs. Fannye V., B.A., Ga. Sch., Cave Spring, Georgia
*†Scott, Mrs. Juanita, M.S., Va. Sch., Hampton, Virginia
Scott, Judith G., A.B., Gallaudet College, Washington, D.C.
Scott, Mrs. Julie, B.S., Central Inst., St. Louis, Mo.
†Scott, Marion, Ontario Sch., Milton, Ont., Can.
*†Scott, Martha Kay, B.A., Pilot Sch., Dallas, Texas
†Scott, Melissa, B.A., Day Sch., Dallas, Tex.
*†Scott, Patricia, M.A., Utah Sch., Ogden, Utah
Scott, Paula, M.S., Central Inst., St. Louis, Mo.
†Scott, Robert, M.A. (phy. ed.), Ind. Sch., Indianapolis, Ind.
†Scouten, Edward L., M.A. (prin.), Florida Sch., St. Augustine, Fla.
*†Scouten, Mrs. Eleanor, M.A. (consult. language), Florida Sch., St. Augustine, Fla.
†Scovis, Mrs. Mary B., M.A., Day Cl., Los Angeles, Calif.
†Scowcroft, Mrs. Anna Lou, M.S., Day Cl., Bloomfield Hills, Mich.
*†Scozzari, Salvatore (voc.), N.Y. Sch., White Plains, N.Y.
†Scribner, Robert, B.S., Wisc. Sch., Delavan, Wisconsin
†Scruggs, Mrs. Margaret, B.A. (voc.), Ala. Sch., Talladega, Alabama
Scully, Mrs. Mary J., B.A. (dean-students), Calif. Sch., Riverside, Calif.
Scully, William P. (voc.), Clarke Sch., Northampton, Mass.
Seal, Albert G., M.Ed. (consult.), Delgado Coll., New Orleans, La.
*†Seale, Jeri, B.S., Ark. Sch., Little Rock, Ark.
†Seals, Mrs. Rosie, B.S., Miss. Sch., Jackson, Miss.
†Seaman, Mrs. Imogene W., B.A., Marie H. Katzenbach Sch., West Trenton, N.J.
†Seaman, Virginia, M.Ed., Lutheran Sch., Mill Neck, N.Y.
†Seamans, Mary Jane, B.S., Spec. Sch. Dist., St. Louis, Mo.
*†Seamons, Mrs. Justine, B.S. (asst. curr. coord.), Utah Sch., Ogden, Utah
†Searle, Mrs. Roberta Danner, B.S., Day Cl., Akron, Ohio
†Sears, Mrs. Juanita, Ont. Sch., Milton, Ont., Can.
Sebestyen, Lynn, M.A., Mt. Carmel Guild, Newark, N.J.
Sebrell, Mrs. Ruby (voc.), Virginia Sch., Staunton, Va.
Sebrell, Thomas (voc.), Virginia Sch., Staunton, Va.
*Sebring, Patricia, B.S., Day Cl., Berrien Springs, Mich.
†Seedman, Mrs. Carole L., B.S., Marlton Ave. Sch., Los Angeles, Calif.
†Seeger, Julius P., M.Ed. (voc.), Texas Sch., Austin, Texas
Seeger, Lawrence W., Eastern North Carolina Sch., Wilson, N.C.
†Seeger, Mrs. Ruth, B.A. (phy. ed.), Texas Sch., Austin, Texas
†Seelenbinder, Mrs. Martha, B.S., Day Cl., Columbus, Ohio
†Seeley, Kenneth, M.A. (adm.), Day Cl., Corbin City, N.J.
*†Seet, Mrs. Jennifer, B.S., Parents Sch., Memphis, Tenn.
Segreti, Mrs. Helen, M.A., Washington Sch., Vancouver, Wash.
†Seguin, Dorothy, B.E., Day Cl., Ceres, Calif.
†Seibarth, Linda, B.S., Day Cl., Ida, Michigan
†Seibens, Mrs. Barbara, M.A., Day Cl., Madison, Wisc.
Seidel, John, M.B.A., N.T.I.D., Rochester, N.Y.
†Seidel, Mrs. Sandra, B.S., Gompers Mem. Rehab. Ctr., Phoenix, Ariz.
Seidel, Susan J. (dir. presch.), Sp. & Hrg. Clinic, Harrisonburg, Va.
*†Seife, Mrs. Iva, M.A., Day Cl., Santa Barbara, Calif.
*†Seifert, Mrs. Karen, B.A., Day Cl., Lansing, Mich.
Seilhan, Mrs. Imae, Day Cl., Crowley, Louisiana
†Seip, Nancy, Ontario Sch., Milton, Ont., Canada
†Seiz, Frances, B.A., Crotched Mt. Sch., Greenfield, N.H.
†Sellards, Mrs. Betty Jane, A.B., Day Cl., Barbourville, Ky.
*†Selle, Robert D., B.S., Day Sch., Spokane, Wash.
†Sellers, Connie, Day Cl., Saginaw, Michigan

- *Sellner, Hubert J., B.S. (voc.), Calif. Sch., Berkeley, Calif.
 Selvage, Mrs. Fay B., B.A., Atla. Sp. Sch., Atlanta, Ga.
 †Sendelbaugh, Joseph, B.E., Morrill Sch., Chicago, Ill.
 Sequeira, Ita, M.A., Day Cl., San Francisco, Calif.
 †Sergger, Mrs. Sally, B.A., Day Cl., Yuba City, Calif.
 †Serguson, Mrs. Harriet, B.A., Calif. Sch., Berkeley, Calif.
 †Sessler, Charles, M.A. (audio), Indiana Sch., Indianapolis, Ind.
 †Severance, Mrs. Dorothy, B.A., Idaho Sch., Gooding, Idaho
 †Severini, Mrs. Annette, B.S., Day Cl., Jersey City, N.J.
 †Sevigny, Pierre, B.S. (voc.), W. Va. Sch., Romney, W. Va.
 †Sevilla, Ofelia, B.S., Fla. Sch., St. Augustine, Fla.
 †Sewell, Mrs. Helen Ross, B.A., Tex. Sch., Austin, Tex.
 †Sexton, Mrs. Charlotte, B.A., Day Cl., Titusville, Fla.
 †Sexton, Patrice, B.S., Ind. Sch., Indianapolis, Ind.
 †Seymour, Mrs. Miriam, M.A., Hrg. & Sp. Ctr., Seattle, Wash.
 †Sgouris, Mrs. Katherine, M.S., (deaf-blind), Michigan Sch. for Blind,
 Lansing, Mich.
 †Shaddix, Mrs. Callie, M.A., Ala. Sch., Talladega, Ala.
 †Shaefer, Mrs. Virginia, M.A., Day Cl., Columbus, Ohio
 Shafer, Mrs. Claire, M.A., St. Joseph's Sch., Bronx, N.Y.
 †Shahan, Mrs. Mary, B.A., Day Cl., Seattle, Wash.
 *Shahan, Pauline, M.A., Gallaudet College, Wash., D.C.
 Shand, Mrs. Annie (voc.), Mackay Ctr., Montreal, Que., Can.
 *Shane, Timothy M., A.B., (audio-vis.), North Carolina Sch., Morganton,
 N.C.
 Shanholts, Norman (voc.), West Va. Sch., Romney, W. Va.
 *Shanholtzer, Mrs. Elfrieda, W. Va. Sch., Romney, W. Va.
 †Shank, Cheryl, B.S., Day Cl., Arlington, Va.
 †Shapiro, Mrs. Leslie, M.A., Bell Sch., Chicago, Ill.
 †Shapiro, Mrs. Marilyn, B.S., Day Cl., Memphis, Tenn.
 †Sharp, Mrs. Amy, M.A., Marie H. Katzenbach Sch., W. Trenton, N.J.
 †Sharp, Mrs. Ava W., B.S., Day Cl., Euclid, Ohio
 Sharp, Charles A., M.A. (psychol.), Arbuckle Sch., Riverside, Calif.
 †Sharp, Mrs. Elaine, B.S. (dir.), Day Cl., Wausau, Wisc.
 †Shaw, A.M. (voc.), Georgia Sch., Cave Spring, Ga.
 †Shaw, Mrs. Frances I., A.B., Day Cl., San Luis Obispo, Calif.
 †Shaw, Mrs. Muriel, B.S., Minn. Sch., Faribault, Minn.
 Shay, Mrs. Pauline, W. Pa. Sch., Pittsburgh, Pa.
 Shead, Charles A., B.A., Tex. Sch., Austin, Tex.
 †Sheahan, Mary, M.S.Sp.Ed., St. Joseph Sch., Bronx, N.Y.
 †Sheals, Mrs. Jean, Missouri Sch., Fulton, Mo.
 Shearer, Beverly, B.A., Cottage Sch., New Orleans, La.
 †Sheathelm, Wayne C., M.A. (voc.), Mich. Sch., Flint, Michigan
 †Sheblessy, Walter, M.S.A., St. Rita Sch., Cincinnati, Ohio
 Shedaker, Charles, Abp. Ryan Mem. Inst., Phila., Pa.
 Sheehan, Mrs. Alma, Virginia Sch., Staunton, Va.
 †Sheehan, Mrs. Edna, W. & E. Martin Sch., Philadelphia, Pa.
 †Sheehy, Mrs. Joyce, M.Ed., Day Cl., St. Clair Shores, Mich.
 †Sheehy, Patricia, B.S., Marquette Sch., Chicago, Ill.
 Sheels, Mrs. Mary, B.A., N.Y. St. Sch., Rome, N.Y.
 †Sheinen, Mrs. Diane L., B.S., Bucks Co. Schs., Levittown, Pa.
 *Sheldon, Mrs. Ione, Mystic Oral Sch., Mystic, Conn.
 †Sheldon, Mrs. Jynnine, B.S., Day Cl., Milwaukee, Wisc.
 †Shell, Mrs. Astrid, B.S., Tenn. Sch., Knoxville, Tenn.
 †Shellgrain, Evelyn M., B.A. (supv. tchr.), California Sch., Berkeley, Calif.
 Shelnut, Mrs. Joyce, R.N. (research), Central Inst., St. Louis, Mo.
 Shelton, Mrs. Emogene, Day Cl., Zanesville, Ohio
 Sheperd, Mrs. Barbara, B.A., Regional Facility, Eugene, Ore.
 Shepherd, Elsie, M.A., Day Cl., Univ. Tenn., Knoxville, Tenn.
 Shepherd, Marjorie C., B.A., Pa. Sch., Philadelphia, Pa.
 †Sher, Mrs. Joan, Day Cl., Hackensack, N.J.
 †Sherbondy, Mrs. Evelyn, Iowa Sch., Council Bluffs, Ia.
 Sherburne, Mrs. Mariel, B.S., Presch. Hab. Ctr., Lowell, Mass.
 Sheremeto, Jeanette R., Day Cl., Hamilton, Ont., Can.
 †Sheridan, E. Donald, M.A., (research) Ore. State Bd. Control, Salem, Ore.
 *Sheridan, Mrs. Helen, B.A., Oregon Sch., Salem, Ore.

- Sherman, Jane, M.A., Day Cl., Rockville, Md.
 Sherman, Mrs. Kathleen, M.A., McKinley Sch., Toledo, Ohio
 Sherrill, Wilson, W., (voc.), N.C. Sch., Morganton, N.C.
 *†Sherry, Francilla, M.A., W. & E. Martin Sch., Philadelphia, Pa.
 Sherwood, Neil R., B.S. (dir. special serv.), Oregon Sch., Salem, Ore.
 †Sherwood, Mrs. Patricia, B.A., Jr. H.S. 47, New York, N.Y.
 †Shevits, Stephen, B.S. (sp. thrpst.), Day Cl., Glen Burnie, Md.
 *Shibley, Luther, B.A. (voc.), Ark. Sch., Little Rock, Ark.
 Shickman, Burton, B.S. (research), Central Inst., St. Louis, Mo.
 †*Shields, Stephanie S., B.A., California Sch., Riverside, Calif.
 †Shim, Mrs. Nellie C., Diamond Hd. Sch., Honolulu, Hawaii
 *†Shimaitis, Mrs. Donna, B.A., Day Cl., Rockford, Ill.
 *†Shinault, Mrs. Alexandria, B.S., Miss. Sch., Jackson, Miss.
 *†Shinault, John W., B.S. (prin.), Mississippi Sch., Jackson, Miss.
 *†Shinpaugh, Joe R., Jr., M.A. (supt.), Virginia Sch., Staunton, Va.
 Ship, Mrs. Nancy, M.A., McGill Univ., Montreal, Que., Can.
 †Shipley, Mrs. Carolyn M., B.S., Georgia Sch., Cave Spring, Ga.
 †*Shipman, Eldon E., M.A., M.Ed. (supt.), W. Va. Sch., Romney, West Virginia
 *†Shipman, John, B.S. (phy. ed. dir.), Louisiana St. Sch., Baton Rouge, La.
 †Shippy, Lois, M.A., Day Cl., Fort Wayne, Ind.
 *†Shirey, Annette, M.A. (supv.) Pilot Sch., Dallas, Tex.
 †Shirley, Jacqueline A., B.S., Marlon Ave. Sch., Los Angeles, Calif.
 †Shnider, Mrs. Doris, M.A., (audio.), Ohio Sch., Columbus, Ohio
 Shoff, Lenal, B.S., Sunshine Cottage, San Antonio, Tex.
 Shone, Rosemary, L.C.S.T. (sp. pathgst.), Gateway Presch., Baltimore, Md.
 †Shook, Mrs. Carol, B.S., Day Cl., Grand Rapids, Mich.
 Shook, Cecile, M.Ed., Hrg. & Sp. Ctr., San Francisco, Calif.
 Shore, Irvin M.A., (dir. hrng. clinic), Central Inst., St. Louis, Mo.
 *†Short, Carol, M.A., Lexington Sch., Jackson Heights, N.Y.
 *Short, Mrs. Dorothy, B.A., S.C. Sch., Spartanburg, S.C.
 †Shotwell, Clayton, B.A., Colorado Sch., Colorado Springs, Colo.
 †Shough, Lee, B.A., (hrng. clinician), Michigan Sch., Flint, Mich.
 *†Shouse, Steven, B.S., Indiana Sch., Indianapolis, Ind.
 †Shouse, William, M.A. (supv. prim.), Ill. Sch., Jacksonville, Illinois
 †Shrader, Mrs. Mary, M.Ed. Day Cl., Zanesville, Ohio
 Shreiner, I. Kenneth, B.D. (dir. devlpmt.), Pa. Sch., Phila., Pa.
 †Shull, Mrs. Jean A., B.A., Day Cl., Tacoma, Washington
 *†Shulman, Mrs. Jill, B.S., Beverly Sch., Beverly, Mass.
 †Shulz, Mrs. Dawna, B.A., Unif. Dist. Sch., Lawrence, Kansas
 †Shute, Mrs. Susan, B.S., Bell Sch., Chicago, Ill.
 *†Shutsky, Faye, M.A., Bell Sch., Columbus, Ohio
 Shutter, Patricia L., B.A., N.M. Sch., Santa Fe, New Mexico
 †Sidelko, Mrs. Marie, M.A. (voc.), N.Y. State Sch., Rome, N.Y.
 †Siders, Bruce, M.A. (supt.), Mich. Sch., Flint, Michigan
 †Siefert, Judith, Ontario Sch., Milton, Ont., Can.
 Siegel, Beatrice, B.A., Suffolk Sch., Commack, N.Y.
 Siegel, Diane, M.A., Jr. H.S. 47, New York, N.Y.
 Siegel, Mrs. Jerri, B.S. (sp.), Ariz. Sch., Tucson, Arizona
 †Siegfried, Mrs. Alice, M.S., Day Cl., Decatur, Ill.
 Siegler, Isabel, M.A., St. Joseph's Sch., Bronx, N.Y.
 Siewert, Margaret S., B.A., Tex. Sch., Austin, Texas
 Sigler, Mrs. Joanne W., B.A., Day Cl., Tiffin, Ohio
 *†Sigmon, Don Hugh, A.B., N.C. Sch., Morganton, N.C.
 *†Silk, Mrs. Joan, B.S., Day Cl., Detroit, Mich.
 *†Silica, Mrs. Mary, B.A., Day Sch., Detroit, Mich.
 †*Silk, Duncan B., B.A., Colorado Sch., Colorado Springs, Colo.
 Silva, Mrs. Patty, B.S., Pa. Sch., Philadelphia, Pa.
 †Silver, Mrs. Myra A., M.A., Jr. H.S. 47, New York, N.Y.
 †Silverberg, Ann, M.A., P.S. 158, New York, N.Y.
 Silverman, Mrs. Kathe, M.A., Children's H. & S. Ctr., Washington, D.C.
 *Silverman, S. Richard, Ph.D., D.Litt., L.H.D. (dir.), Central Inst., St. Louis, Mo.
 †*Simmons, Alonzo, B.S.E. (educ. media), Arkansas Sch., Little Rock, Ark.
 Simmons, Audrey, Ed.D. (dir. aur. rehab.), Central Inst., St. Louis, Mo.
 †Simmons, Mrs. Emily, B.A., Day Sch., Dallas, Texas

- †Simmons, Mrs. Mary P., M.A., Bennett Sch., Los Angeles, Calif.
 *†Simmons, Michael, M.A., Unified Sch. Dist., Santa Clara, Calif.
 *†Simmons, Sandra, Eastern North Carolina Sch., Wilson, N.C.
 †Simmons, Sharon, B.S., Day Cl., Grand Rapids, Mich.
 †Simmons, Mrs. Vivian (voc.), Va. State Sch., Hampton, Va.
 †Simms, Mrs. Jacqueline, M.S., Day Cl., Spec. Sch. Dist., St. Louis, Mo.
 Simon, Fernand N., B.A., Ontario Sch., Milton, Ont., Can.
 Simon, George R., Ph.D., St. Univ. S. & H. Ctr., Memphis, Tenn.
 *†Simon, Mrs. Leota M., B.A., Neb. Sch., Omaha, Nebraska
 †Simonson, Alice L., B.A., American Sch., W. Hartford, Conn.
 Simonson, Carl, Day Sch., Tuxedo, Manitoba, Canada
 †Simpson, Alexander, (voc.), Marie H. Katzerbach Sch., W. Trenton, N. J.
 *Simpson, Mrs. Eileen M., B.A. (voc.), North Carolina Sch., Morganton, N.C.
 †Simpson, Mrs. Gladys, Ont. Sch., Belleville, Ont., Can.
 Simpson, Mrs. Lois, Houston Sch., Houston, Tex.
 *Simpson, William M., M.A. (voc. prin.), N.C. Sch., Morganton, N.C.
 †Sims, Mrs. Faye, Ala. Sch., Talladega, Alabama
 Sims, Mrs. Lois Marie, B.S. (phy. ed.), Tex. Sch., Austin, Tex.
 *Sinclair, J. Wayne, M.A., Md. Sch., Frederick, Maryland
 †Sinclair, Mrs. Margaret, B.S., Oregon Sch., Salem, Ore.
 Sinclair, Mrs. Mary Lynn, B.A., Md. Sch., Frederick, Md.
 *†Sinclair, Robert A., Jericho Hill Sch., Vancouver, B.C., Can.
 Singer, Mrs. Karen, B.A., St. Joseph's Sch., Bronx, N.Y.
 †Singletary, Mrs. Elizabeth, A.B., Gov. Morehead Sch., Raleigh, N.C.
 *†Singleton, Mrs. Barbara, M.S., Presch. Acoustic Prog., Durham, N.C.
 †Singleton, James, B.S., Va. Sch., Hampton, Virginia
 †Sinquefield, Jeanne, B.S., N.W. Sub. Spec. Ed., Arlington Heights, Ill.
 *†Sio, Mrs. Phyllis, B.A., Day Cl., Rockford, Ill.
 †Sipes, Mrs. Rebecca, B.A., Day Cl., Decatur, Ill.
 †Sirotoff, Ann, M.A., Jr. H.S. 47, New York, N.Y.
 †Sisk, Mrs. Pearl, M.S., Day Cl., Champaign, Ill.
 Siskind, Paula, B.A., Gallaudet College, Washington, D.C.
 †Sisneros, Joe W., B.A. (phy. ed.), Colo. Sch., Colorado Springs, Colo.
 †Sison, Liberata, M.S., Day Cl., Kansas City, Mo.
 Sison, Minerva, M.Ed., Maryland Sch., Frederick, Md.
 Sitar, Mrs. Magdalene, W. Va. Sch., Romney, W. Va.
 *†Sitte, Mrs. Edythe, B.S., Day Cl., Oshkosh, Wisc.
 †Sjodin, Marianne, Pa. Sch., Philadelphia, Pa.
 †Skelton, Mrs. Verna, W. & E. Martin Sch., Philadelphia, Pa.
 †Skelton, Mrs. Victoria, B.A., Day Cl., Santa Fe Springs, Calif.
 †Skidmore, Mrs. Louise (voc.), Idaho Sch., Gooding, Idaho
 Skinner, Mrs. Lillian, M.A., Day Cl., Simi, Calif.
 †Skinner, Mrs. Mary A., M.A., Lane Technical H.S., Chicago, Ill.
 †Skipper, Mrs. Emma, B.S., A.G. Bell Sch., Cleveland, Ohio
 †Skipworth, Mary A., B.S., Tex. Sch., Austin, Texas
 Skowron, Mrs. Janet, B.A., Day Cl., Titusville, Fla.
 Skreen, Owen, B.S. (phy. ed.), Day Cl., Minneapolis, Minn.
 Slack, Mrs. JoAnn K., B.S., Colo. Sch., Colorado Springs, Colo.
 *Sladek, Frank E., B.S. (acad.), Ariz. Sch., Tucson, Arizona
 *†Slagle, Mrs. Eleanor G., B.S., Day Cl., Reno, Nevada
 *Slater, Mrs. Eppie, B.S., Washington Sch., Vancouver, Wash.
 Slater, Jancy, B.S., W. Pa. Sch., Pittsburgh, Pa.
 †Slater, M. Frank, B.A., Fla. Sch., St. Augustine, Fla.
 Slater, Patricia, M.A., St. Joseph's Sch., Bronx, N.Y.
 †Slater, Mrs. Rita, B.A., Florida Sch., St. Augustine, Fla.
 Slattery, Kathleen, M.S. (psychol.), Day Cl., Los Angeles, Calif.
 Slavín, Mrs. Jill, M.S., Atla. Sp. Sch., Atlanta, Georgia
 †Sleath, Janet, B.A., John Tracy Cl., Los Angeles, Calif.
 *†Sleep, Mrs. Ann D., M.S. (voc. & acad.), N.M. Sch., Santa Fe, New Mexico
 Sleeper, Mrs. Gail, A.S. (phy. ed.), Gov. Baxter St. Sch., Portland, Me.
 †Slesdet, Mrs. Patricia, M.S., Day Cl., Kalamazoo, Mich.
 *†Slinko, Kathleen, B.S., Day Sch., Detroit, Mich.
 Sloin, Mrs. Harriet, B.S., Bell Sch., Columbus, Ohio
 †Slosar, Richard, B.S., A. G. Bell Sch., Cleveland, Ohio
 †Sluck, Mrs. Patricia, B.S., Pa. Oral Sch., Scranton, Pa.
 Smale, Mrs. Jean, Day Cl., Burlington, Ont., Can.
 Small, Mrs. Imogene (voc.), Ark. Sch., Little Rock, Ark.

- *Small, Paul, M.Ed. (dean student), Calif. Sch., Berkeley, Calif.
 Smallridge, Mrs. Phyllis, Rochester Sch., Rochester, N.Y.
 †Smalls, Samuel, B.A., Marie H. Katzenbach Sch., W. Trenton, N.J.
 †*Smallwood, Dorothy B., B.A., Calif. Sch., Riverside, Calif.
 †Smelser, Leon J., B.S., Day Cl., La Mesa, California
 *Smith, Mrs. Ada, B.A. (supvr. tchr. adv.), W. Pa. Sch., Pittsburgh, Pa.
 *†Smith, Mrs. Alberta I., M.S., Tenn. Sch., Knoxville, Tenn.
 *†Smith, Mrs. Alice W., B.S., N.C. Sch., Morganton, N.C.
 †Smith, Mrs. Anna, R.N., Marie H. Katzenbach Sch., W. Trenton, N.J.
 *†Smith, Mrs. Anna C., M.A., Marie H. Katzenbach Sch., W. Trenton, N.J.
 †Smith, Audra, Crotched Mountain Sch., Greenfield, N.H.
 Smith, Barbara, B.S., Day Cl., Bartonville, Ill.
 Smith, Betsy, B.A., Lutheran Sch., Mill Neck, N.Y.
 †Smith, Betty, B.S. (phy. ed.), Mich. Sch., Flint, Michigan
 Smith, Mrs. Beulah, St. Mary's Sch., Buffalo, N.Y.
 †Smith, Mrs. Beverly, M.A., Marie H. Katzenbach Sch., W. Trenton, N.J.
 †Smith, Mrs. Billie, B.A., Day Cl., Carmichael, Calif.
 *Smith, Carl F., M.A. (supt.), North Dakota Sch., Devils Lake, N.D.
 *Smith, Carol Ann, M.Ed., W. Pa. Sch., Pittsburgh, Pa.
 †Smith, Carolyn S., B.A., Florida Sch., St. Augustine, Fla.
 †Smith, Diane, B.A., Day Cl., Redding, Calif.
 †Smith, Mrs. Doris, B.A., Day Cl., Los Angeles, Calif.
 *†Smith, Mrs. Dorothy B., M.A., Day Cl., Pasadena, Calif.
 *Smith, Mrs. Dorothy L., B.A., Florida Sch., St. Augustine, Fla.
 *†Smith, Mrs. Elizabeth A., B.S., Texas Sch., Austin, Tex.
 Smith, Elizabeth M., M.A. (soc. serv.), St. Joseph's Sch., Bronx, N.Y.
 *†Smith, Ellen, M.S., Day Cl., Tacoma, Washington
 †Smith, Mrs. Enid, M.A., P.S. 158, New York, N.Y.
 †Smith, Mr. F., M.A. (aphasic), P.S. 158, New York, N.Y.
 Smith, Mrs. Folsom, Louisiana St. Sch., Baton Rouge, La.
 *†Smith, Mrs. Frieda A., M.Ed., Day Cl., Boulder, Colo.
 Smith, Mrs. Helen, N.Y. State Sch., Rome, N.Y.
 †Smith, Mrs. Helen, B.S., Day Cl., Las Vegas, Nevada
 *†Smith, Mrs. Helen N., B.A., California Sch., Berkeley, Calif.
 Smith, Henry C., (acoustic tchn.), Pa. Sch., Philadelphia, Pa.
 †Smith, Herschel, M.A., Day Cl., San Jose, Calif.
 Smith, Mrs. Hilda S., B.A., Jr. H.S. 47, New York, N.Y.
 †Smith, Sr. Jean Marie, B.A., Chinchuba Inst., Marrero, La
 *†Smith, Jesse, M.S., Ind. Sch., Indianapolis, Ind.
 †Smith, Mrs. Jewell, M.A. (voc.), Okla. Sch., Sulphur, Okla.
 †Smith, Joan, B.Ed., Bell Sch., Chicago, Ill.
 *†Smith, Mrs. Judy, M.S., Kansas Sch., Olathe, Kansas
 †Smith, Mrs. L.E. Betty, Ont. Sch., Belleville, Ont., Can.
 †Smith, Mrs. Leahnore, M.Ed. (prin.), Day Cl., Green Bay, Wis.
 †Smith, Linwood, B.A., Gov. Morehead Sch., Raleigh, N.C.
 *†Smith, Mrs. Louise, M.S., State Sch., Baton Rouge, La.
 Smith, Mrs. Lynda, Ont. Sch., Milton, Ont., Can.
 *†Smith, Sr. M. Bernadette, OP, M.A., St. Leo Day Cl., Chicago, Ill.
 Smith, Mrs. Margaret, B.S., Wilkerson Hrg. & Sp. Ctr., Nashville, Tenn.
 †Smith, Mrs. Margaret, M.E., Morrill Sch., Chicago, Ill.
 †Smith, Mrs. Margie, B.S., Day Cl., Kalamazoo, Mich.
 *Smith, Mrs. Marjorie, M.A., Washington Sch., Vancouver, Wash.
 †Smith, Mrs. Marjorie E., B.E., Day Sch., Superior, Wisc.
 †Smith, Marlene, B.S., Chinchuba Inst., Marrero, La.
 *Smith, Mary Lillian, M.A., Sp. & Hrg. Ctr., Chattanooga, Tenn.
 *†Smith, Mary Louise, M.A., Day Cl., Pontiac, Mich.
 †Smith, Mrs. Mary E., B.S., Diamond Hd. Sch., Honolulu, Hawaii
 †Smith, Meredith Jane, B.S., N.Y. Sch., White Plains, N.Y.
 Smith, Nathan L., M.A., State Sch., Baton Rouge, La.
 *Smith, Patricia, Baylor Univ., Waco, Texas
 *Smith, Mrs. Patsy. (phy. ed. coach), Tennessee Sch., Knoxville, Tenn.
 Smith, Mrs. Rosemarie, M.A., Central Inst., St. Louis, Mo.
 *†Smith, Mrs. Sara, M.S., Ind. Sch., Indianapolis, Ind.
 †Smith, Mrs. Sharon, B.A., Unified Sch. Dist., Richmond, Calif.
 *†Smith, Stanley, M.A., Wisconsin Sch., Delavan, Wisc.
 *†Smith, Stanley, M.Ed., Houston Ind. Sch. Dist., Houston, Tex.

- †Smith, Thelma, B.A., Day Sch., Dallas, Texas
 Smith, Mrs. Valerie L., M.A. (dir.), Sp. & Hrg. Ctr., Lake Charles, La.
 *†Smith, Virginia, M.A. (deaf-blind), Ala. Inst., Talladega, Ala.
 Smith, Mrs. Vivian, B.Sc., Day Cl., Lincoln, Nebraska
 †Smith, William J., M.A. (supvr.), Day Cl., Homewood, Ill.
 †Smith, Mrs. Zelma, B.A. (voc.), Tenn. Sch., Knoxville, Tenn.
 Smrz, Richard F., B.A., W. Va. Sch., Romney, W. Va.
 *†Smullen, Mrs. Hazel, B.A. (curr.), Day Sch., Detroit, Mich.
 Smulowitz, Mrs. Carol, B.S., Pa. Oral Sch., Scranton, Pa.
 *†Snapp, Mrs. Cecelia, M.A. (coord.), Day Cl., Compton, Calif.
 Snead, Claybourne C., Ph.D., Gallaudet College, Washington, D.C.
 †Snell, Mrs. Mary V., (prin. deaf-blind), Ala. Inst., Talladega, Ala.
 †Snelling, Mrs. Helene, M.A., Suffolk Sch., Commack, N.Y.
 Snider, Mrs. Barbara, B.A., Bell Sch., Columbus, Ohio
 Snider, Dennis A., Ontario Sch., Belleville, Ont., Canada
 †Snow, Richard, B.S., Utah Sch., Ogden, Utah
 Snowden, Billy F., B.S. (phy. ed.), Texas Sch., Austin, Texas
 †Snyder, Catherine, M.A., Day Cl., Albany, N.Y.
 †Snyder, Mrs. Margaret, M.A., Mich. Sch., Flint, Michigan
 †Sobolewski, Mrs. Georgia, B.S., Day Cl., Hammond, Ind.
 †Soden, Mrs. Dorothea, B.S., Bucks Co. Schs., Levittown, Pa.
 Soderberg, Mrs. Barbara, B.E., Day Cl., Duluth, Minn.
 †Soderlund, Mrs. Lydia A., B.A., Diamond Hd. Sch., Honolulu, Hawaii
 †Soderlund, Mrs. Anne, B.S., W. Sub. Assoc., Lyons, Ill.
 †Soifer, Inez, B.A., Day Cl., Homewood, Ill.
 Sokoloff, Mrs. Gertrude, Day Cl., Toronto, Ont., Can.
 Solancho, Mrs. Nenita C., Unif. Sch. Dist., Long Beach, Calif.
 Soler, Jorge, Ph.L., Gallaudet College, Washington, D.C.
 †Solliday, Mrs. Sally, B.S., Ill. Sch., Jacksonville, Illinois
 †Solomon, Mrs. Hope, M.A. (aphasic), P.S. 158, New York, N.Y.
 *Solomon, Mrs. Judith, M.A., N.Y. Sch., White Plains, N.Y.
 †Solozano, Sr. M. Jacqueline, B.S., Chinchuba Inst., Marrero, La.
 †Sommer, Clarence E., M.A. (supvr. tchr. adv.), Minn. Sch., Faribault, Minn.
 †Sommer, Mrs. Elizabeth B., M.A., Minn. Sch., Faribault, Minn.
 *†Somppi, Mrs. Ada, B.A., Montana Sch., Great Falls, Mont.
 Sonderman, Marion, B.A. (psychol. tstng.), Colo. Sch., Colorado Springs, Colo.
 Sonnenstrahl, Mrs. Deborah, M.A., Gallaudet College, Washington, D.C.
 ††Sorace, Carol, M.A., Lexington Sch., Jackson Heights, N.Y.
 *†SoRelle, Sara, M.Ed., Day Cl., Amarillo, Texas
 †Southgate, Patricia, B.S., Illinois Sch., Jacksonville, Ill.
 Southwick, Mrs. Tamara, B.S., Utah Sch., Ogden, Utah
 *†Souvestre, Mrs. Agnes, B.A. (prin.), Cottage Sch., New Orleans, La.
 †Sowell, Mrs. Luda B., M.A., Calif. Sch., Riverside, Calif.
 *†Sowell, Mrs. Mary, B.A., Wilkerson Sp. & Hrg. Ctr., Nashville, Tenn.
 †Spainhour, Mrs. Doris, Ala. State Sch., Talladega, Ala.
 Spalding, Mrs. Nancy, B.S., Day Cl., Kent, Ohio
 †Spaneas, Karen, B.A., Day Cl., Los Angeles, Calif.
 †Spang, Donna M., B.S., R.I. Sch., Providence, R.I.
 †Spangler, Charlotte, M.A., Sp. & Hrg. Ctr., Birmingham, Ala.
 *†Sparks, Fred L., Jr., M.A. (supt.), Ga. Sch., Cave Spring, Georgia
 *†Sparks, Mrs. Hazelene, B.S.Ed., Ga. Sch., Cave Spring, Georgia
 *†Sparks, Mamie, B.S. (deaf-blind), Ala. Inst., Talladega, Alabama
 Sparks, Mrs. Mary Ann, M.A., N.Y. St. Sch., Rome, N.Y.
 Speaker, Joan I., Ontario Sch., Milton, Ont., Can.
 *Spear, Mrs. Erma, Tennessee Sch., Knoxville, Tenn.
 †Spector, Harold W., M.A. (voc.), Marie H. Katzenbach Sch., West Trenton, N.J.
 *†Spector, Leon, M.A. (audio), Marie H. Katzenbach Sch., West Trenton, N.J.
 †Spector, Mrs. Thelma, B.S., Marie H. Katzenbach Sch., West Trenton, N.J.
 *Speed, Mrs. Waneta, MA. (voc.), Oregon Sch., Salem, Oregon
 Spehr, Mrs. Carol, A.B., St. Joseph Inst., University City, Mo.
 †Speidel, Mrs. Deanna, B.A., Day Cl., Los Angeles, Calif.
 *†Speights, Mary Elizabeth, B.S.E., Ark. Sch., Little Rock, Ark.

- *†Spellman, John F., M.A.T., R.I. Sch., Providence, R.I.
- †Spence, Alliene, B.A., Day Cl., Norwalk, Calif.
- †Spence, Howard, (supv. tchr.), Interprov. Sch., Amherst, Nova Scotia, Canada
- †Spencer, Mrs. Carlize, A.B. (prin.), Houston Sp. Sch., Warner Robins, Ga.
- *†Spencer, Mrs. E., M.A., Alberta Sch., Edmonton, Alberta, Can.
- †Spencer, Mrs. Martha, M.A. (supvr. tchr.), Ohio Sch., Columbus, Ohio
- *†Spengler, Susan, M.Ed., Ind. Sch., Indianapolis, Ind.
- †Sperling, Mrs. Catherine, M.S., Central Inst., St. Louis, Mo.
- †Sperling, Mrs. Ruth, M.A., P.S. 158, New York, N.Y.
- *†Sperstad, Bert, M.A. (voc. ed.), Day Sch., Detroit, Mich.
- *†Spicciati, Anthony, M.Ed., Ind. Sch., Indianapolis, Ind.
- *Spinks, Mrs. Mary M., B.S., Pond Sch., Ayer, Mass.
- †Spirou, Mrs. Mary, M.A., Day Cl., Fort Wayne, Ind.
- †Spitler, Myrna, B.A., Day Cl., Homewood, Ill.
- †Spitzer, Betty Lea, M.E.D., Clarke Sch., Northampton, Mass.
- †Spizzirri, Julius, M.A., Day Cl., Los Angeles, Calif.
- †Splawn, Mrs. Grace, B.A., Gov. Morehead Sch., Raleigh, N.C.
- †Spooner, William, B.S., Mich. Sch., Flint, Mich.
- †Sporl, Cindy, B.S., Day Cl., Metairie, La.
- *Spotts, Jane E., M.E.D., Eastern N.C. Sch., Wilson, N.C.
- †Sprague, Mrs. Catherine, (voc.), Austine Sch., Brattleboro, Vt.
- *†Springer, Robert, M.A., Day Cl., Pasadena, Calif.
- †Spurling, Virginia, M.A., Day Cl., Akron, Ohio
- †Spurrier, Mrs. Laura, B.A., California Sch., Berkeley, Calif.
- *†Squire, Melvin, M.A., Indiana Sch., Indianapolis, Ind.
- *†Srnka, John A., M.S., California Sch., Berkeley, Calif.
- †Srodes, Mrs. Louise, A.B., Day Cl., Tampa, Florida
- *Stack, Albert, (voc.), Kansas Sch., Olathe, Kansas
- †*Stack, Archibald L., M.E. (prin.), Wash. Sch., Vancouver, Wash.
- †*Stack, Hugh Lee, T. & I. (voc.), Texas Sch., Austin, Tex.
- †Stack, Luther, (voc.), Wisconsin Sch., Delavan, Wisc.
- *Stack, Mrs. Marianne, B.A., Washington Sch., Vancouver, Wash.
- †Stack, Sr. M. Dolorosa, B.S., Chinchuba Inst., Marrero, La.
- †Stacy, Valerie, B.A., Ontario Sch., Milton, Ont., Can.
- *†Staehele, Jack M., M.A. (supv. tchr. jr.-sr. high sch.), N.Y. Sch., White Plains, N.Y.
- *†Stafford, Mrs. Charlotte, M.E., Day Cl., Painesville, Ohio
- †Stagner, Mrs. Kay, B.A., Baylor Univ., Waco, Texas
- †*Stahl, Mrs. Margaret, M.S., Cleary Sch., Ronkonkoma, N.Y.
- †Stahlem, Mrs. Evelyn M., M.A. (prin.), Bennett Sch., Los Angeles, Calif.
- †Staley, Mrs. Sue, B.S. (voc.), W. Va. Sch., Romney, W. Va.
- †Stalinsky, Patricia, Houston Ind. Sch. Dist., Houston, Texas
- †Stallings, Gordon, B.A., Day Cl., Fresno, Calif.
- *Stalmach, Barbara, M.A., Holy Redeemer Day Cl., Evergreen Park, Ill.
- *†Stambaugh, Mrs. Eileen, M.S., Maryland Sch., Frederick, Md.
- †Stamps, Mrs. Anna, B.S., Ala. St. Sch., Talladega, Ala.
- †Stamps, Harlteen, B.S. (phy. ed.), Ala. Sch., Talladega, Ala.
- †Standley, C. Joseph, M.A., Ill. Sch., Jacksonville, Illinois
- *Stanek, Kenneth A., M.S., St. Mary's Sch., Buffalo, N.Y.
- †*Stanfill, Lester, B.A. (voc.), Ind. Sch., Indianapolis, Ind.
- *†Stangarone, James E., M.S., N.T.I.D., Rochester, N.Y.
- *†Stange, Carol, M.A., Minn. Sch., Faribault, Minn.
- †Stanislas-Joseph, Sr., Inst. des Sourdes, Montreal, Que., Can.
- †Stankevich, Janice, (voc.), Am. Sch., W. Hartford, Conn.
- *Stanley, Mrs. Irene, B.S., W. Pa. Sch., Pittsburgh, Pennsylvania
- *†Stansberry, David, B.A. (psychol.), St. Mary's Sch., Buffalo, N.Y.
- †Stark, Bill G., M.S. (dir. inst. media ctr.), Ill. Sch., Jacksonville, Ill.
- †Stark, Mrs. Crissie L., M.S., Balto. Co. Sp. Ed., Baltimore, Md.
- *†Stark, James H., M.A., Ill. Sch., Jacksonville, Illinois
- †Stark, Mrs. Martha, M.A. (voc.), Ill. Sch., Jacksonville, Ill.
- *†Starr, Anna, B.A., Utah Sch., Ogden, Utah
- *†Starr, Marjorie L., MS. Ed., (prin.), Day Cl., Tiffin, Ohio
- †Starrett, Mrs. Anne B., N. Carolina Sch., Morganton, N.C.
- *†Staska, Mrs. Carolyn, B.S., Easter Seal Ctr., Rockville, Md.
- †Staubitz, Sandra, M.A., United C.P. Ctr., Cedar Rapids, Iowa

- †Stauffer, Mrs. Marge (sp.), Day Cl., Santa Ana, Calif.
 †Steadman, Mrs. Barbara, B.A., Day Cl., Alhambra, Calif.
 †Stearns, Mrs. Carol, B.S., Crotched Mt. Sch., Greenfield, N.H.
 †Steckler, Mrs. Joan A., M.S., Day Cl., Mansfield Ctr., Conn.
 †Steed, Mrs. Frances, Ala. State Sch., Talladega, Ala.
 *†Steele, Alvin E., M.S.Ed. (supv. tchr.), Ga. Sch., Cave Spring, Ga.
 †Steffel, Patricia, B.A., Bell Sch., Columbus, Ohio
 *†Steffens, Mrs. Ethel, M.A., Day Sch., Detroit, Mich.
 †Steffensen, Mrs. Beatrice, B.S., Day Cl., Kenosha, Wisc.
 Stegman, Helen Jean, M.A., Kendall Sch., Washington, D.C.
 *†Steigerwald, Mrs. Ieene P., M.S., Calif. Sch., Riverside, California
 †Stein, Mrs. Andrea, M.A., P.S. 158, New York, N.Y.
 †Stein, Judith A., B.S. (phy. ed.), Ill. Sch., Jacksonville, Ill.
 Stein, Mrs. Karen, B.A., W. Pa. Sch., Pittsburgh, Pa.
 Stein, Lazlo, Ph.D. (dir.), Henner Hrg. & Sp. Ctr., Chicago, Ill.
 Stein, Mrs. Shirley P., M.A., Gallaudet College, Washington, D.C.
 Steinberg, Cecille, B.S., Gallaudet College, Washington, D.C.
 †Steinberg, William, B.S., Day Cl., El Paso, Texas
 †Steinbrecher, Mrs. Rosemary, A.B., Marlton Ave. Sch., Los Angeles, Calif.
 *†Steinfeldt, Paul, B.S., (media supvr.), Utah Sch., Ogden, Utah
 Steinle, Margaret, Sunshine Cottage, San Antonio, Tex.
 Steinman, Mrs. Libby, M.Ed., Pa. Sch., Philadelphia, Pa.
 *Stelle, Doris A., M.A., Gallaudet College, Washington, D.C.
 †*Stelle, Roy M., M.A., M.S., Litt.D. (supt.), N.Y. Sch., White Plains, N.Y.
 *Stelle, Truman W., M.A., Gallaudet College, Washington, D.C.
 †*Stephens, Mrs. Gladys, M.T., Oklahoma Sch., Sulphur, Okla.
 †*Stephens, Mrs. Joann, M.S., Illinois State U., Normal, Ill.
 †*Stephens, Judy G., A.B., N.C. Sch., Morganton, N.C.
 Stephens, Romayne, (voc.), Pa. Oral Sch., Scranton, Pennsylvania
 †*Stephens, Sherron S., M.A., Day Cl., Amarillo, Tex.
 †Stephins, Mrs. Sharon L., B.S., John Tracy Cl., Los Angeles, Calif.
 †Stepp, Mrs. Geverna, B.S., Georgia Sch., Cave Spring, Ga.
 †Stepp, Mrs. Sandra, B.S., Day Cl., Lakewood, Colo.
 †Sterling, Pauline, Ontario Sch., Milton, Ont., Can.
 †Stern, Mrs. Claire, M.A., Day Cl., Millburn, N.J.
 †Stern, Jeanne, Day Cl., Spec. Sch. Dist., St. Louis, Mo.
 †*Stern, Susan, M.A., Lexington Sch., Jackson Heights, N.Y.
 †*Steven, Flora, Ed.M., St. Mary's Sch., Buffalo, N.Y.
 Stevens, Audrae, B.A. (psychol. testng.), Central Institute, St. Louis, Mo.
 Stevens, Mrs. Barbara, B.A., Gallaudet College, Washington, D.C.
 Stevens, Eugene L., M.Ed. (dir.), Cinn. Public Schs., Cincinnati, Ohio
 †Stevens, Mrs. Linda, B.S. (voc.), Ark. Sch., Little Rock, Ark.
 †Stevens, Madeline, B.S., Day Cl., Ida, Michigan
 Stevens, Mrs. Marguerite, La. St. Sch., Baton Rouge, La.
 Stevens, Marjorie, B.S., Day Cl., Lincolnwood, Ill.
 †*Stevens, Mary Ann, Gov. Baxter St. Sch., Portland, Me.
 Stevens, Raymond P., M.A.T., Kendall Sch., Wash., D.C.
 Stevens, William, M.Ed., Gallaudet Col., Washington, D.C.
 †Stevenson, Mrs. Ruth E., B.S., Mich. Sch., Flint, Michigan
 †*Stevenson, Virginia, M.S.Ed. (audio vis. & phy. ed.), Arizona Sch., Tucson, Arizona
 Steward, Mrs. Constance, Sp. & Hrg. Ctr., Jacksonville, Fla.
 Steward, Mrs. Robert, Sp. & Hrg. Ctr., Inc., Jacksonville, Fla.
 *†Stewart, Mrs. Arnetta, B.S., Sp. & Hrg. Ctr., Charlotte, N.C.
 †Stewart, Mrs. Carol, B.S., Okla. Sch., Sulphur, Okla.
 †Stewart, Mrs. Catherine G., M.Ed., Gallaudet Sch., St. Louis, Mo.
 *Stewart, Mrs. Dorothy, M.Ed., Mott Foundation, Flint, Mich.
 Stewart, Dorothy J., B.S. (voc.), Texas Sch., Austin, Texas
 †Stewart, Eugene, M.A. (voc. guid. dir.), Iowa Sch., Council Bluffs, Iowa
 †Stewart, Gene F., B.S., Bucks Co. Schs., Levittown, Pa.
 Stewart, Gerald W., M.S., (phy. ed. supvr.), Florida Sch., St. Augustine, Florida
 *Stewart, Mrs. Jane, M.Ed., W. Pa. Sch., Pittsburgh, Pa.
 Stewart, Larry, M.Ed., N.T.I.D., Rochester, N.Y.
 Stewart, Meredith, B.A., W. Pa. Sch., Pittsburgh, Pa.
 Stickel, Patricia, Wash. Sch., Vancouver, Wash.

- †Stickgold, Mrs. Jill, M.Ed., Gallaudet Sch., St. Louis, Mo.
 Stickney, Mrs. Iola, M.A., Day Cl., Santa Rosa, Calif.
 †Stiff, Mrs. Margaret, B.S., Mich. Sch., Flint, Michigan
 Stiles, Mrs. Carol, B.S., Inst. Logopedics, Wichita, Kansas
 *†Stine, Mrs. Blanche, B.S., Missouri Sch., Fulton, Missouri
 †Stinebaugh, Mrs. Jacqueline, Iowa Sch., Council Bluffs, Ia.
 Stitz, Mrs. Marjorie, B.S., Sp. & Hrg. Ctr., Lake Charles, La.
 *†Stiver, Mrs. Joanna, M.A., Kennedy Day Cl., Dayton, Ohio
 Stokes, Mrs. Rosemary, B.A., Day Cl., Orlando, Fla.
 Stokesbary, Glenn, (voc.), Wash. Sch., Vancouver, Wash.
 *Stokesbary, Mrs. Jean, M.A.T., Wash. Sch., Vancouver, Wash.
 †Stokley, Mrs. Geraldine, Day Cl., Hackensack, N.J.
 Stokoe, William C., Ph.D., Gallaudet College, Washington, D.C.
 †Stoll, Anita, B.S. in Ed., Day Cl., Gurnee, Ill.
 *†Stoller, Iris, B.S., Lutheran Sch., Mill Neck, N.Y.
 *Stoltenberg, Doran, M.A.T., M.B.A., (voc.) Washington Sch., Vancouver, Wash.
 *†Stoltzfus, Elvin, M.Ed., Day Cl., Newark, Del.
 *Stone, Anita, B.S., (voc.), N.C. Sch., Morganton, N.C.
 *†Stone, Billie Jean, M.A., Day Cl., Sacramento, Calif.
 *†Stone, Mrs. Eva, B.A., Brooks Fdn., Chickasha, Okla.
 Stone, Linda, M.A., Day Cl., Berrien Springs, Mich.
 †Stone, Mrs. Lynn, B.Ed., Austine Sch., Brattleboro, Vt.
 †Stone, Patrick, A.B., Day Cl., Denver, Colo.
 *Stone, Mrs. Pauline, Miss. Sch., Jackson, Mississippi
 †*Stoner, Marguerite, M.A. (tchr. trng.), John Tracy Clinic, Los Angeles, Calif.
 Storey, Mrs. Lois, B.A., Day Cl., Port Huron, Mich.
 †Storms, Mrs. Josephine, Day Cl., Racine, Wisc.
 Storslee, Charles H., M.S., (social wrkr.), Ill. Sch., Jacksonville, Ill.
 *†Stott, Mrs. A., B.A., Alberta Sch., Edmonton, Alberta, Canada
 *Stotts, Joseph E., M.A.T. (voc.), Washington Sch., Vancouver, Wash.
 Stout, Benny (rec. wkr.), Okla. Sch., Sulphur, Oklahoma
 †Stout, James E., M.Ed., Day Cl., Springfield, Mo.
 *Stovall, Mrs. Annie, Arkansas Sch., Little Rock, Ark.
 †Stover, Mrs. Anne H., B.A., Day Cl., Greenville, S.C.
 †Straszewski, Lorraine, M.S., Day Cl., Shorewood, Wisc.
 Strauss, Ronnie, B.Ed., Lutheran Sch., Mill Neck, N.Y.
 *†Streat, Mrs. Patricia, M.A. Ed., Day Cl., Buena Park, Calif.
 Streit, Mrs. Virginia, M.A., Child. Hosp., Buffalo, N.Y.
 †Streitenberger, Lynn, Day Cl., Hackensack, N.J.
 Streng, Alice, M.A. (dir. of sp. ed.), U. of Wis., Milwaukee, Wisc.
 *†Stricklin, Mrs. Christine, (supv. tchr.), Calif. Sch., Berkeley, Calif.
 *†Strieby, Mrs. Dorothy, B.A., Wisc. Sch., Delavan, Wisc.
 †Strieby, Edward, (voc.), Wisc. Sch., Delavan, Wisconsin
 †Strieby, Jane, B.S., Iowa Sch., Council Bluffs, Iowa
 Stripling, Arnell, Houston Ind. Sch. Dist., Houston, Texas
 *Strizver, Mrs. Nancy, M.E.D., Presch., Gallaudet Coll., Washington, D.C.
 †Strohmeier, Sara, B.A., Marie H. Katzenbach Sch., W. Trenton, N.J.
 *†Strojny, William, M.S., Day Cl., Green Bay, Wisc.
 *†Strong, Ernest, Jr., M.A. (prin.), Ala. State Sch., Talladega, Ala.
 †*Strong, Mrs. Florine W., B.S., Calif. Sch., Riverside, Calif.
 †Strong, Mrs. Mary Ann, B.A., Alabama Sch., Talladega, Ala.
 *†Stroud, Edith, B.S., Atlanta Sp. Sch., Atlanta, Ga.
 Stroud, George H., (voc.), Florida Sch., St. Augustine, Fla.
 Strunk, Mrs. Joyce, M.S., Day Cl., Morton, Ill.
 Stuart, Anne, B.A., Cottage Sch., New Orleans, La.
 †Stuart, Mrs. June, M.Ed., Day Cl., Kent, Ohio
 Stuart, Larry, (phy. ed.), Day Sch., Tuxedo, Manitoba, Canada
 †Stubbins, Eugenia, B.S., Day Cl., Oakland, Calif.
 Stuckless, E. Ross, Ph.D. (dir. research & trng.), N.T.I.D., Rochester, N.Y.
 †Studnicky, Joan, M.A., Day Cl., Dearborn, Mich.
 †*Sturdivant, Mrs. Lenora, B.A., Miss. Sch., Jackson, Mississippi
 Sturdivant, Mrs. Margaret, B.A., Day Cl., San Antonio, Texas
 Sturgeon, Ronald, M.A.T., Washington Sch., Vancouver, Wash.
 *†Sturman, Mrs. Rose, B.A., Lexington Sch., Jackson Heights, N.Y.

- *†Stutz, Suzanne, M.A., St. Francis de Sales Sch., Brooklyn, N.Y.
†Subow, Sharon, B.S., Day Cl., Spec. Sch. Dist., St. Louis, Mo.
†Sugden, Mrs. Betty, B.A., Day Cl., Lancaster, Calif.
†Sugden, Mrs. Frances, M.A., Day Cl., Glenview, Ill.
†Sugerman, Mrs. Susan, Friends Sch., Philadelphia, Pa.
†Sugrue, Margaret, B.S., Day Cl., Hartford, Conn.
†Sugrue, Timothy, M.S. (asst. to prin.), P.S. 158, New York, N.Y.
†Suiter, Mrs. Susan, B.S., Day Cl., Bath, Maine
†Sullivan, Alice V., M.A., P.S. 158, New York, N.Y.
Sullivan, Charles E., (audio-visual), Colo. Sch., Colorado Springs, Colo.
Sullivan, Gerald, B.A., Md. Sch., Frederick, Md.
Sullivan, Helen, M.S., Gallaudet Col., Washington, D.C.
Sullivan, James E., M.L.A., Gallaudet College, Washington, D.C.
†Sullivan, Kathryn M., M.Ed., Gallaudet Sch., St. Louis, Mo.
*†Sullivan, Ruth A., M.Ed., Horace Mann Sch., Roxbury, Mass.
†Sultan, Mrs. Pearl, M.A. (aphasic), P.S. 158, New York, N.Y.
*†Summa, Margaret Ann, M.A., Jr. H.S. 47, New York, N.Y.
†Sunday, Mrs. Anne, B.S., Day Cl., Milwaukee, Wisc.
†Sundstrom, Florence, B.S. (supv. tchr.), Ind. Sch., Indianapolis, Ind.
†Super, Mrs. Venita, M.Ed., Marquette Sch., Chicago, Ill.
*†Suprick, Mrs. Catherine, B.S., Day Cl., Sheboygan, Wisc.
†Susi, Mrs. Maryalice, B.S., Ohio Sch., Columbus, Ohio
Sutcliffe, Agnes, B.A., Gallaudet College, Washington, D.C.
Sutherland, Mrs. Gloria E., B.S., Day Cl., Augusta, Georgia
Sutter, Mrs. Doris, B.S., Day Cl., Hammond, Ind.
Sutter, Elaine, M.A.T., Washington Sch., Vancouver, Wash.
†Suttlemyre, C. Gary, B.S. (dean students), Utah Sch., Ogden, Utah
*†Sutton, Lee Bertha, M.A., Tenn. Sch., Knoxville, Tenn.
†Sutton, Mrs. Lottie V., A.B., Eastern N.C. Sch., Wilson, N.C.
*†Sutton, Mrs. Marlene, M.A., Day Cl., Lawndale, Calif.
Suzanne, Sr. Marie, M.A., St. Joseph Inst., Univ. City, Mo.
†Swain, William D., B.S., Calif. Sch., Berkeley, Calif.
†Swan, Mack, (voc.), Ontario Sch., Milton, Ont., Can.
Swankhaus, June, M.A., Central Inst., St. Louis, Mo.
†Swanson, Mrs. Marilyn, B.A., Unified Sch. Dist., Richmond, Calif.
†Swartz, Mrs. Elizabeth, B.S., Young Sch., Chicago, Ill.
†Sweat, Mrs. Barbara, B.A., Ala. Sch., Talladega, Ala.
Sweatman, Gary, M.A., Lexington Sch., Jackson Heights, N.Y.
Sweazy, Mrs. Dorothy, B.S., Day Cl., Bartonville, Ill.
*†Sweem, Mrs. Helen, B.S., Iowa Sch., Council Bluffs, Iowa
†Sweeney, Mary Lou, B.A., Minn. Sch., Faribault, Minn.
†Sweet, Mrs. Myrle, B.S., Calif. Sch., Berkeley, Calif.
Sweet, Shirley C., St. Joseph Inst., University City, Mo.
*†Swenson, Mrs. Edna S., B.A., Day Cl., Midwest City, Okla.
Swenson, Mrs. Gail, B.S., Day Cl., Rockford, Ill.
*†Swenson, Mrs. Raelynn, B.S., Utah Sch. Extension, Ogden, Utah
Swift, Mrs. Carol, B.S., W. Pa. Sch., Pittsburgh, Pa.
†Swigart, Sheila, B.A., Day Cl., San Antonio, Tex.
†Swinney, Mrs. Barbara, B.A., Day Cl., Amarillo, Texas
*†Swinney, Mrs. Lonna, B.S., Pilot Sch., Dallas, Texas
*†Sydnor, Jacqueline, M.S., Va. St. Sch., Hampton, Va.
†Syed, Mrs. Amy, B.S., Day Cl., Burlingame, Calif.
Sykes, Gaile A., B.A. (audio.), McKinley H.S., Honolulu, Hawaii
Sype, Susie, M.C.D., Day Cl., Providence, Rhode Island
*†Syr, Sr. M., O.S.F., M.A., St. Mary of Perpetual Help, Chicago, Ill.
†Szajna, Helen, B.A., Lutheran Sch., Detroit, Mich.
Szemplenski, Michael, B.A., Ia. Sch., Council Bluffs, Iowa
*†Szopa, Mrs. Marie M., B.A., Am. Sch., W. Hartford, Conn.
Szuba, Jennie, (voc.), St. Mary's Sch., Buffalo, N.Y.
*†Szusitzky, Thomas C., M.S., N.M. Sch., Santa Fe, New Mexico
Szyklinski, Arthur, M.S. (voc.), St. Mary's Sch., Buffalo, N.Y.
†Szymanowicz, Mrs. Jeanne, B.S., Day Cl., Erie, Pa.
*†Tacacek, Evelyn, M.Ed., W. Pa. Sch., Pittsburgh, Pa.
Taillac, Mrs. Barbara, Chinchuba Inst., Marrero, La.
*†Takahashi, Leona, B.S., (tchr. trng.), John Tracy Clinic, Los Angeles, Calif.
*†Takimoto, Kimi, M.A., Day Cl., Toronto, Ont., Canada

- *†Talley, Jennifer, M.A., Marie H. Katzenbach Sch., W. Trenton, N.J.
 *†Tallone, Mrs. Janice, M.A., Marie H. Katzenbach Sch., W. Trenton, N.J.
 *†Tanaka, Mrs. Frances S., B.Ed., Diamond Hd. Sch., Honolulu, Hawaii
 Tanana, Mrs. Jane, B.A., Cottage Sch., New Orleans, La.
 †Tanenbaum, Mrs. Frances, M.L.S. (lib.), Pa. Sch., Philadelphia, Pa.
 Tanis, David C., M.A. (research), Central Inst., St. Louis, Mo.
 *†Tanty, Mrs. Leone, B.S., Day Cl., Oshkosh, Wisconsin
 †Tarins, Jack B., M.A. (voc.), N.Y. Sch., White Plains, N.Y.
 †Tarkanian, Mrs. Lois, M.S. (consult.), Unified Sch. Dist., Riverside, Calif.
 †Tarlton, Mrs. Shirley, B.S. (phy. ed.), Virginia State Sch., Hampton, Va.
 *Tarnosky, Mrs. Marlene, M.Ed., W. Pa. Sch., Pittsburgh, Pa.
 †Tarr, Mary Ann, M.A., Bennett Sch., Los Angeles, Calif.
 *Tart, Mrs. Virginia, Florida Sch., St. Augustine, Fla.
 Tarter, Mrs. Gwendolyn, B.A., Baer Sch., Baltimore, Md.
 Tasker, Mrs. Cynthia, Day Sch., Tuxedo, Manitoba, Can.
 *†Tasker, Vivian, M.A., Illinois State U., Normal, Ill.
 †Tastad, Susan, B.A., S.D. Sch., Sioux Falls, South Dakota
 †Tate, Mrs. Carolyn, M.S., Day Cl., Grand Rapids, Mich.
 Tate, Felton F., (voc.), State Sch., Baton Rouge, La.
 †Tate, Olen, B.A., Ala. Sch., Talladega, Alabama
 †Tate, Mrs. Violet, La. St. Sch., Baton Rouge, La.
 †Taub, Mrs. Ethel, M.A., Jr. H.S. 47, New York, N.Y.
 *†Tay, Peggy, Perkins Sch., Watertown, Mass.
 *†Taylor, Mrs. Annette, B.S., Day Cl., Woodbridge, N.J.
 *Taylor, Betty, B.A. (voc.), Ky. Sch., Danville, Ky.
 †Taylor, Mrs. Carol, B.S., Marie H. Katzenbach Sch., W. Trenton, N.J.
 †Taylor, Conni, B.S. (instr. media ctr.), Ill. Sch., Jacksonville, Ill.
 Taylor, Connie, Ont. Sch., Milton, Ont., Can.
 *†Taylor, Mrs. Doris H., M.A., Kendall Sch., Washington, D.C.
 *†Taylor, Mrs. Dorothy, B.S., Miss. Sch., Jackson, Miss.
 *†Taylor, Evelyn L., B.A., Tennessee School, Knoxville, Tenn.
 Taylor, Evelyn, M.S.W. (soc. wkr.), U. of Kans. Med. Ctr., Kansas City, Kansas
 Taylor, Mrs. Frances A., N.C. Sch., Morganton, N.C.
 Taylor, James B., (voc.), N.C. Sch., Morganton, N.C.
 *Taylor, Mrs. Jane R., B.S., N.C. Sch., Morganton, N.C.
 †*Taylor, Mrs. Jean, B.S., Ore. Sch., Salem, Oregon
 †Taylor, Jerry, B.S., Utah Sch., Ogden, Utah
 *†Taylor, John E., M.A. (supv. handicap. prog.), State Dept. of Ed., Salem, Ore.
 †Taylor, Judith, B.S., Day Cl., Akron, Ohio
 †Taylor, Leonard, (voc.), Missouri Sch., Fulton, Missouri
 *†Taylor, Mrs. Lucile, M.A. (sp. & hrng.), Wisc. Sch., Delavan, Wisconsin
 *†Taylor, Lynda, B.A., Day Cl., Amarillo, Texas
 Taylor, Mrs. Margaret L., Am. Sch., W. Hartford, Conn.
 Taylor, Mrs. Muriel, B.A., Sp. & Hrg. Ctr., San Diego, Calif.
 †Taylor, Rebekah L., B.A., Eastern N.C. Sch., Wilson, N.C.
 †Taylor, Ronald S., Parkway Voc. Sch., Toronto, Ont., Can.
 †Taylor, Mrs. Sharon, B.S., Day Cl., Champaign, Ill.
 Taylor, Valeria, Ont. Sch., Milton, Ont., Can.
 †Teckmyer, Mrs. Pamela, B.S., Day Cl., Euclid, Ohio
 *†Tedesco, Mrs. Viola, M.S., Iowa Sch., Council Bluffs, Ia.
 *†Tedorf, Mrs. JoAnne, M.A. (dir.-tchr.), Day Cl., Greensboro, N.C.
 †Teel, Dorothy, B.A., Day Cl., Flint, Mich.
 *†Teel, Paul L., M.S., Day Cl., Tacoma, Wash.
 *†Teets, Mrs. Jean, B.A., Ore. Sch., Salem, Oregon
 †Teets, Royal, B.S. (phy. ed.), Oregon Sch., Salem, Ore.
 †Tegeder, Robert, M.Ed. (supt.), Utah Sch., Ogden, Utah
 *Teitelbaum, Bernard, Ed.M. (voc.), N.Y. Sch., White Plains, N.Y.
 *†Teixeira, Mrs. Kathy, A.B., Day Cl., Hayward, Calif.
 Telischak, Mrs. Carol, B.S., Day Cl., Cleveland, Ohio
 †*Tellam, Mrs. Joan, B.A., Ariz. Sch., Tucson, Arizona
 Telmosse, Fr. Edmond, B.A. (prin.), Inst. des Sourds, Montreal, Que., Can.
 †Templeman, May C., B.S., Central Inst., St. Louis, Mo.
 Templer, Jerry, M.D. (USPHS), research, Central Inst., St. Louis, Mo.
 †Templin, Mrs. Carole, B.S. (instr. media ctr.), Ill. Sch., Jacksonville, Ill.

- †*Ten Broeck, Catherine, B.A., Day Cl., Oakland, Calif.
†Tenenbaum, Mrs. Leah, M.A., (aphasic), P.S. 158, New York, N.Y.
*†Tennis, Mrs. Ann, M.A., California Sch., Berkeley, California
†*Tennis, Mrs. Donaldina, B.A. (supvr. tchr.), Calif. Sch., Riverside, Calif.
†*Terauds, Hugo, M.A. (voc.), New Mexico Sch., Santa Fe, N.M.
*†Ternes, Mrs. Eleanor, B.A., Unified Sch. Dist., San Diego, Calif.
*†Terr, Dr. Arthur, Ed.D. (dir-audio.), Newark St. Coll. Presch., Union, N.J.
†Terrell, Mrs. Ernestine, B.S. (lib.), Ala. State Sch., Talladega, Ala.
†Terry, Linda, B.A., Day Cl., Alhambra, Calif.
Terry, Queen, B.S., Day Cl., Memphis, Tenn.
†Terry, Mrs. Rachel, B.S., Georgia Sch., Cave Spring, Ga.
†Tessier, Justine, Sr., Inst. des Sourdes, Montreal, Que., Can.
*†Tessler, Mrs. Jill E., B.S., W. & E. Martin Sch., Philadelphia, Pa.
Tetlow, Josephine, M.Ed., W. Pa. Sch., Pittsburgh, Pa.
†Tetreault, Edward, B.A., Day Cl., Compton, Calif.
Tetteh, Mrs. Ernestine, B.A., Gateway Presch., Baltimore, Md.
†Teubner, Ronald, B.S. (dean of student), Colo. Sch., Colorado Springs, Colo.
†Thackerson, Mrs. Lois, Ala. State Sch., Talladega, Ala.
†Thackham, Richard P., B.S., Michigan Sch., Flint, Mich.
†Thalman, Mrs. Lorraine, M.E., Marquette Sch., Chicago, Ill.
†Tharp, Barbara, B.A., Day Cl., Homewood, Ill.
†Tharp, Joyce, B.A., Day Cl., Pasadena, Calif.
*†Thatcher, Mrs. Isabelle, B.S., Utah Sch., Ogden, Utah
Therese, Sr. Maria, A.B., St. Joseph Inst., University City, Mo.
Therrien, Br. Raoul, Inst. des Sourds, Montreal, Que., Can.
†Thetford, Mrs. Mamie, M.T., Oklahoma Sch., Sulphur, Okla.
Thibault, Fernande, Sr., Inst. des Sourdes, Montreal, Que., Can.
*†Thierfelder, Mrs. Katy L., B.S., Houston Sch. Dist., Houston, Tex.
Thiesson, Mrs. Maria, Saskatchewan Sch., Saskatoon, Sask., Can.
†Thill, Mrs. Dorothy, B.A., S.D. Sch., Sioux Falls, S.D.
†Thixton, Jacqueline, B.S. (phy. ed.), Wisc. Sch., Delavan, Wisc.
†*Thomas, Alyce E., B.Ed. (supvr. tchr.), Calif. Sch., Riverside, Calif.
†Thomas, Mrs. Annie, B.S., Miss. Sch., Jackson, Miss.
†Thomas, Mrs. Barbara L., M.A., Bucks Co. Schs., Levittown, Pa.
†Thomas, Mrs. Carolyn, B.A., Day Cl., El Paso, Calif.
*Thomas, Charles A. (voc.), Kentucky Sch., Danville, Ky.
*Thomas, Mrs. Ciaugell, M.C.D., Sp. & Hrg. Ctr., Enid, Okla.
*†Thomas, David, M.A., Day Cl., Oshkosh, Wisc.
†Thomas, Gordon, M.S., Day Cl., Lansing, Mich.
*Thomas, Mrs. Grace D., M.S. (voc.), Oregon Sch., Salem, Ore.
*†Thomas, Henry B., M.S. (dir. student guid.), Pa. Sch., Philadelphia, Pa.
†Thomas, Jasper, B.B.A., Houston Ind. Sch. Dist., Houston, Tex.
†Thomas, Mrs. Johnnie, M.T., Okla. Sch., Sulphur, Okla.
†Thomas, Mrs. Kathleen, M.A., Bucks Co. Schs., Levittown, Pa.
†*Thomas, Mrs. Martha W., M.S., Parents Sch., Memphis, Tenn.
Thomas, Mrs. Mary, B.A., Day Cl., Cincinnati, Ohio
*†Thomas, Mary, B.S., Ark. Sch., Little Rock, Ark.
Thomas, Mrs. Mary, B.A., Day Cl., Orlando, Fla.
†Thomas, Mrs. Ruby, Ia. Sch., Council Bluffs, Iowa
†Thomas, Sarah, B.S., Miss. Sch., Jackson, Miss.
†*Thomas, Mrs. Virginia, M.A., Day Cl., Ceres, California
†Thomasilla, Sr. M., O.S.F., Ph.B., St. John's Sch., Milwaukee, Wisc.
*†Thompson, Claire, B.A., Day Cl., Millburn, N.J.
Thompson, Mrs. Clara, B.A. (voc.), Minnesota Sch., Faribault, Minn.
†*Thompson, George H., M.Ed. (supt.), Nebraska Sch., Omaha, Nebr.
Thompson, Joe E., B.A., S.C. Sch., Spartanburg, S.C.
*Thompson, Lowell, M.Ed. (acad. & voc.), Ariz. Sch., Tucson, Ariz.
Thompson, Mrs. Madge, Day Cl., Shreveport, La.
†Thompson, Marjorie B., M.A., P.S. 158, New York, N.Y.
†Thompson, Mrs. Mary Ann, M.A., Day Cl., Oakland, Calif.
†Thompson, Maureen, Ont. Sch., Belleville, Ont., Can.
*†Thompson, Richard E., Ph.D. (psychol.), Beverly Sch., Beverly, Mass.
Thompson, Mrs. Robin, B.A., Mystic Oral Sch., Mystic, Conn.
†Thompson, Mrs. Susan, B.A., Day Cl., San Antonio, Texas
*†Thomson, Ruth Ann, M.Ed., Marie H. Katzenbach Sch., W. Trenton, N.J.

- †*Thoreson, Mrs. M., B.A. (supvr. prim. & pre-sch.), Wash. Sch., Vancouver, Wash.
 Thornton, Mrs. Elizabeth, Colo. Sch., Colorado Springs, Colo.
 †Thornton, Glenn, B.A. (driver trng.), Miss. Sch., Jackson, Miss.
 Thornton, Mrs. Marjory, (supvr.), Gompers Mem. Rehab. Ctr., Phoenix, Ariz.
 Thornton, Mrs. Patricia, B.A., Tenn Sch., Knoxville, Tenn..
 †*Thornton, William, B.A., Calif. Sch., Riverside, California
 †Thrane, Mrs. Clara, M.A., Day Cl., Fresno, California
 †Thrash, Mrs. Saxon, B.S., Sp. & Hrg. Ctr., Birmingham, Ala.
 †Thrasher, Kenneth, Ala. State Sch., Talladega, Ala.
 †Threalkeld, Mrs. Frances, M.E., Day Cl., Dallas, Texas
 †*Thurber, Albert, B.A., Utah Sch., Ogden, Utah
 †*Thursby, Pauline, M.A., Day Cl., Tacoma, Washington
 Tibbetts, Eleanor, B.S. (registrar), Gallaudet College, Washington, D.C.
 *Tiberio, Carmen S., B.A., (voc.), Florida Sch., St. Augustine, Fla.
 *Tiberio, Mrs. Eloise B., B.A., Fla. Sch., St. Augustine, Fla.
 †Tickner, James K., A.A., (voc.), California Sch., Berkeley, Calif.
 †Tidwell, Genoa E. (Joe), B.S. (voc. dir.), Okla. Sch., Sulphur, Okla.
 †*Tidwell, Mrs. Mary S., B.A., (home supvr.), John Tracy Clinic, Los Angeles, Calif.
 †Tiedeman, Mrs. Ruth, A.B., Day Cl., St. Paul, Minn.
 Tier, Harold, (voc.), Austine Sch., Brattleboro, Vt.
 †Tierney, Mrs. Kate, B.S., La. St. Sch., Baton Rouge, La.
 †*Tiff, Mrs. Mary S., M.A., Day Cl., Kansas City, Mo.
 †Tiffany, John, B.S., Dixon St. Sch., Dixon, Ill.
 †Tilchin, Mrs. Marjorie, B.S., Oral Sch., Fort Lauderdale, Fla.
 †*Tillinghast, Edw. W., M.B.A., M.A., Litt.D. (supt.), Ariz. Sch., Tucson, Arizona
 †*Tillotson, Mrs. H.R., B.A., Alberta Sch., Edmonton, Alberta, Canada
 Timmins, Shirley (phy ed.), Interprov. Sch., Amherst, Nova Scotia, Can.
 *Timney, Mrs. Irene, B.S. (voc.), Ariz. Sch., Tucson, Arizona
 Timothy, Sr. Jean, M.A., St. Joseph Inst., University City, Mo.
 †Tingley, David, Interprov. Sch., Amherst, Nova Scotia, Can.
 †*Tingley, Mrs. Judith, M.A., N. Mexico Sch., Santa Fe, N.M.
 †Tinley, Mrs. Helen, Iowa Sch., Council Bluffs, Iowa
 †Tinney, Mrs. Mary H., (deaf-blind), Ala. Inst., Talladega, Alabama
 †*Tinsley, Mrs. Christene, M.A., Houston Ind. Sch. Dist., Houston, Tex.
 †*Tinsmith, Ernest, M.A., N.Y. Sch., White Plains, N.Y.
 †Tinsmith, Mrs. Vilma, Lutheran Sch., Detroit, Michigan
 Tisdale, Beatrice Hope, B.S. (phy. ed.), Texas Sch., Austin, Texas
 †*Titaworth, Elizabeth, M.A. (asst. supt.), Marie H. Katzenbach Sch., W. Trenton, N.J.
 †Titus, James, M.S., Iowa Sch., Council Bluffs, Iowa
 †Tobey, John, (voc.), Beverly Sch., Beverly, Mass.
 Tobie, Myrna, M.A., Washington Sch., Vancouver, Wash.
 †*Tobin, Mrs. Helen, B.S., Day Sch., Detroit, Mich.
 †Todd, Eleanor, B.S., Unified Sch. Dist., Stockton, Calif.
 †*Tollefson, Olaf L., B.A. (voc. & dean), Oregon Sch., Salem, Ore.
 Tolliver, Mrs. Carolyn Jean, B.S., Okla. Sch., Sulphur, Okla.
 Tolman, Arthur, Clarke Sch., Northampton, Mass.
 Tolman, Mrs. Arthur, Clarke Sch., Northampton, Mass.
 †Tolson, Alberta, B.S.Ed., Day Cl., Carmichael, Calif.
 †*Tolzin, Keith, B.A., Utah Sch., Ogden, Utah
 †*Tolzin, Leah, B.A., Utah Sch., Ogden, Utah
 †Tompkins, F.G., Ontario Sch., Belleville, Ont., Canada
 †*Toms, Mrs. Julia H., B.S., Day Cl., Chattanooga, Tenn.
 †*Toner, Helen A., M.A., Calif Sch., Riverside, Calif.
 †Toomey, Mrs. Jean, M.S. (asst. prin.), Michigan School, Fint, Mich.
 †Topliff, Mrs. Annabelle, B.S., Day Cl., Lakewood, Colorado
 †Topping, Mrs. Dorothy, B.A., Day Cl., Spec. Sch. Dist., St. Louis, Mo.
 Torbert, Faye, B.A., St. Paul's Oral Sch., Richmond, Va.
 Touch, JoAnn, B.S., Pa. St. Oral Sch., Scranton, Pa.
 †*Tower, Mrs. Janet, M.S., Ind. Sch., Indianapolis, Ind.
 †*Towner, Mrs. Arthurlene, M.E.D., Day Cl., Burlingame, Calif.
 Towner, Elnora, M.Ed., Inst. Logopedics, Wichita, Kans.

- Townsley, Louis F., M.A., Gallaudet Col., Washington, D.C.
 *†Trabman, Bernice, M.A. (sp. & aud. trng.), Day Sch., Detroit, Mich.
 †Tracy, Mrs. Dolores, M.S., N. Y. Sch., White Plains, N.Y.
 Tracy, Mrs. Lorraine, M.A., Central Inst., St. Louis, Mo.
 †Trapp, Marilyn, A.B. (supvr. tchr.), Day Cl., Muskegon, Mich.
 †Travers, Edith, Marie H. Katzenbach Sch., W. Trenton, N.J.
 †Traviss, Mrs. Marilyn, B.S., Day Cl., Grand Rapids, Mich.
 *†Traylor, Robert, M.A., Ia. Sch., Council Bluffs, Iowa
 †Traylor, William C., M.A., Illinois Sch., Jacksonville, Ill.
 *†Trbojevich, Goldie, M.S. (lib.), Kendall Sch., Wash., D.C.
 †Trcka, Lillian, M.A., Bell Sch., Chicago, Ill.
 †Treadway, Mrs. MaVe, M.A., Utah Sch. Ext., Salt Lake City, Utah
 †Tremblay, Diane, Inst. des Sourdes, Montreal, Que., Can.
 Tremblay, Mrs. Geraldine, Inst. des Sourdes, Montreal, Que., Can.
 †Tremblay, Br. Jean-Joseph, Inst. des Sourds, Charlesbourg, Que., Canada
 †Tremblay, Mrs. Suzanne, Inst. des Sourdes, Charlesbourg, Que., Can.
 Tremblay, Br. Yves, Inst. des Sourds, Montreal, Que., Can.
 *†Trenham, Julia, M.A., Calif. Sch., Berkeley, Calif.
 Trenholm, Reginald, (voc.), Interprov. Sch., Amherst, Nova Scotia, Can.
 †Trevarthen, Mrs. Marjorie, M.A.T., Washington Sch., Vancouver, Wash.
 †Trice, Bessie L., B.A., Day Cl., Kansas City, Missouri
 *†Triebert, Mrs. Marjorie M., B.A. (bldg. prin. upper), N.C. Sch., Morganton, N.C.
 †Triebert, Raymond, M.A., M.S., (audiologist), Am. Sch., W. Hartford, Conn.
 Troiano, Mrs. Ellen, B.S., W. Pa. Sch., Pittsburgh, Pa.
 *†Trott, J. V., M.A., (supvr. tchr.), Alberta Sch., Edmonton, Alberta, Canada
 †Trubov, Mrs. Phyllis, M.A., Ohio Sch., Columbus, Ohio
 †True, Karen, B.S. in Ed., Day Cl., Gurnee, Ill.
 †Trujillo, Mrs. Julie, M.S., St. Mary's Sch., Buffalo, N.Y.
 †Trujillo, Lydio T., M.S., St. Mary's Sch., Buffalo, N.Y.
 *†Trukken, Elaine, MS. (supv. tchr. inter.), Minn. Sch., Faribault, Minn.
 Truly, Mrs. Billie Y., B.S., Day Cl., Shreveport, La.
 Tsouris, Alice, B.A., W. Pa. Sch., Pittsburgh, Pa.
 *Tubb, Lonnie, (voc.), Ark., Sch. Little Rock, Arkansas
 Tubre, Mrs. Claire, B.S., Day Cl., Lafayette, La.
 *Tuccinardi, Mrs. Norma, M.A.T., Wash. Sch., Vancouver, Wash.
 *Tuccinardi, Richard, M.A., Wash. Sch., Vancouver, Wash.
 †Tucker, Mrs. Genevieve, B.A., Idaho Sch., Gooding, Idaho
 *†Tucker, Mrs. Marlene, B.S., Day Cl., Ashkosh, Wisc.
 *†Tuininga, Mrs. Phyllis B., B.S., Neb. Sch., Omaha, Neb.
 Tule, Donna, B.A., Day Cl., Titusville, Fla.
 Tullao, Milagros L., B.S., Eastern N.C. Sch., Wilson, N.C.
 Tullos, Mrs. Constance B., B.S. (lib.), N.C. Sch., Morganton, N.C.
 *Tullos, Olouse A., M.A., N.C. Sch., Morganton, N.C.
 *†Tuma, Richard W., Sr., M.A., Bucks Co. Schs., Levittown, Pa.
 †Tungate, Mrs. Mary Ann, M.S., Day Cl., Champaign, Ill.
 †Tupas, Carmen M., M.E.D., Montreal Oral Sch., Montreal, Que., Can.
 Turcotte, Bro. Eugene, B.S., Inst. des Sourds, Montreal, Que., Can.
 Turcotte, Yves, Inst. des Sourds, Montreal, Que., Can.
 *Turechek, Armin G., Ed.D. (supt.), Colo. Sch., Colorado Springs, Colorado
 †*Turechek, Mrs. Elsie, B.S., Colo. Sch., Colorado Springs, Colo.
 †Turgeon, Charlotte, M.Ed., Austine Sch., Brattleboro, Vt.
 Turk, Bernice, B.A., Gallaudet College, Washington, D.C.
 Turk, Frank, B.A., Gallaudet Coll., Washington, D.C.
 †Turk, Mrs. Nora, B.S., Unified Sch. Dist., San Diego, Calif.
 †Turke, Mrs. Nora Mae, B.A., Ill. Sch., Jacksonville, Ill.
 *Turkington, Edris, M.S. (coord.), Day Cl., Rockville, Md.
 *Turley, Bruce E., B.A., Eastern N.C. Sch., Wilson, N.C.
 †Turnbull, Mrs. Grace, B.E., Day Cl., Milwaukee, Wisc.
 †Turner, Mrs. Doris, A.B., Bell Sch., Columbus, Ohio
 *Turner, Mrs. Dorothy, Mystic Oral Sch., Mystic, Conn.
 †Turner, Lynne, B.S., N.W. Sub. Spec. Ed., Arlington Heights, Ill.
 †Turner, Stanley, B.S. (voc. dir.), Virginia Sch., Hampton, Va.
 *Turpen, Mrs. Lorette, St. Joseph's Sch., Bronx, N.Y.
 Tuttle, Mrs. Bernice Q., (voc.), N.C. Sch., Morganton, N.C.
 Tuttle, Marvin O., (voc.), N.C. Sch., Morganton, N.C.

- †Tuttle, Mrs. Rosemary, M.A., P.S. 158, New York, N.Y.
 *Tweedie, David, M.A. (audio.), Lutheran Sch., Mill Neck, N.Y.
 *†Twining, Mrs. Ann B., M.A., Ball St. Hrg. & Sp. Ctr., Muncie, Ind.
 *†Twining, J. Dean, M.A., Ball St. Hrg. & Sp. Ctr., Muncie, Ind.
 Twitty, Mary Jo., M.A. (sp. pathgst.), Gateway Presch., Baltimore, Md.
 *Tyndall, Mrs. Agnes, M.Ed., Clarke Sch., Northampton, Mass.
 †Tyrer, Mrs. Beverley, Ontario Sch., Milton, Ont., Can.
 †Tyson, Mrs. Theresa D., M.S., State Sch., Baton Rouge, La.
 †Ubbenga, Jone, B.S.Ed., Day Cl., Bartonville, Ill.
 †Uhl, Mrs. Joann, B.S., Lutheran Sch., Detroit, Mich.
 †Uhrig, Mrs. Elaine, M.A., Sp. Ed., Colo. State Coll., Greeley, Colo.
 †Uldrich, Mrs. Jean, M.A., Day Cl., Minneapolis, Minn.
 †Ullrich, Mrs. Betty, A.B. (voc.), Ky. Sch., Danville, Ky.
 *†Ulmer, Mrs. Georgia, B.A., Ore. Sch., Salem, Oregon
 Ulmer, Mrs. Janet, Sp. Sch., Summit, New Jersey
 *†Ulmer, Thomas A., M.A., Oregon Sch., Salem, Oregon
 Umphress, Charles O., (voc.), Oregon Sch., Salem, Ore.
 †Umpstead, Mrs. Ethel, A.B., Day Cl., San Bernardino, Calif.
 †Underhill, Mrs. Kathleen P., (voc.), N.C. Sch., Morganton, N.C.
 *†Underwood, Mrs. Lillian, M.S., Ind. Sch., Indianapolis, Ind.
 †Unholtz, Louise, M.A., Day Cl., Los Angeles, Calif.
 Updegraff, David, B.A., Gallaudet College, Wash., D.C.
 †Urbanski, Mrs. Florence, B.S., Young Sch., Chicago, Ill.
 †Usborne, Mrs. Gwendolyn, Ontario Sch., Belleville, Ont., Canada
 †Usher, Mrs. Eddie, B.S., Day Cl., Cincinnati, Ohio
 Vaccaro, Mrs. F. A., M.A., Jericho Hill Sch., Vancouver, B.C., Can.
 †Vaccaro, Kathy, B.A., Day Cl., Carmichael, Calif.
 †Vadeboncoeur, Rollande, Sr., Inst. des Sourdes, Montreal, Que., Can.
 Vadeboncoeur, Mrs. Therese, M.A. (audio.), Inst. des Sourds, Montreal, Que., Can.
 †Vader, Elgin A., Ontario Sch., Belleville, Ont., Canada
 †Valadez, Mrs. Martha, B.A., Day Cl., El Paso, Texas
 †Valenti, Donna Marie, M.A. (aphasic), P.S. 158, New York, N.Y.
 †Valliere, Maureen, B.S., Day Sch., Trenton, Mich.
 Van Abbe, Mrs. Edith, B.A., Day Cl., Westbury, N.Y.
 †Van Allen, Rosamond, Ontario Sch., Belleville, Ontario, Canada
 Van Antwerp, Mrs. Nancy, B.A., Sp. & Hrg. Ctr., San Diego, Calif.
 *†Van Bockern, Mrs. Charlotte, B.A., South Dakota Sch., Sioux Falls, S. D.
 Van Brackle, Barbara, Gallaudet College, Washington, D.C.
 †Vance, Florence, B.S., Day Cl., Eau Claire, Wisc.
 *†Van Cott, Daniel, B.S. (phy. ed.), Ga. S., Cave Spring, Ga.
 Vandehey, Father (chapln.), Ore. Sch., Salem, Oregon
 Vanden Beukel, Aart (voc.), St. Mary's Sch., Buffalo, N.Y.
 †Vanderzand, John, Ontario Sch., Milton, Ont., Can.
 Vandevier, Joseph (voc.), Okla. Sch., Sulphur, Oklahoma
 †Van de Walle, Mrs. Hilda, M.A., Baer Sch., Baltimore, Md.
 Vandiver, Donna, B.S. (audiom.), Hrg. & Sp. Ctr., Little Rock, Ark.
 *†Van Drimmelen, Thomas, B.S., Utah Sch., Ogden, Utah
 *†Van Dyke, Robert C., M.Ed. (assoc. prin.), Montreal Oral Sch., Montreal, Que., Can.
 †Van Dyke, Robert M., M.S. in Ed., Day Cl., Gurnee, Ill.
 *†Van Leer, Mrs. Doris, B.S., Day Cl., Milwaukee, Wisc.
 *†Van Maanan, Ned A., B.A., Day Cl., Boulder, Colo.
 Van Manen, Mrs. Mary L., B.S. (voc.), Florida Sch., St. Augustine, Fla.
 †Vann, Mrs. Karen, B.S., La. State Sch., Baton Rouge, La.
 *†Van Oss, Nina, M.A., Ala. Sch., Talladega, Ala.
 Van Roekel, Willis, (voc.), Wash. Sch., Vancouver, Wash.
 *†Van Rosendal, Mrs. Dorothy G., B.A., Ill. Sch., Jacksonville, Ill.
 *Van Santen, Mrs. Osie N., B.A., Ore. Sch., Salem, Oregon
 †Van Steenwyk, Bill, M.A., Regional Ctr. Excep. Child., Bakersfield, Calif.
 *Van Tighem, Mrs. Betty, B.S., Montana Sch., Great Falls, Mont.
 *†Van Wyhe, Mrs. Henrietta, Day Cl., Rock Valley, Iowa
 †Vardigan, Paul J., B.S., Day Cl., Escanaba, Michigan
 Vargo, Mrs. Joyce, B.S., Bell Sch., Columbus, Ohio
 *Varkados, Despina, M.Ed., Wash. Sch., Vancouver, Wash.
 †Varney, Chester A., M.A., Day Cl., Cleveland, Ohio

- Varrieur, William E., M.S., Gallaudet College, Washington, D.C.
 †Vasquez, Laura, B.S., Sp. & Hrg. Ctr., Port Arthur, Texas
 *Vassey, Mrs. Rebecca D., B.A., S.C. Sch., Spartanburg, S.C.
 *†Vasys, Mrs. Mary Esther, B.A., Day Cl., San Antonio, Tex.
 *†Vaughan, Edna Mae, M.A., Houston Ind. Sch. Dist., Houston, Tex.
 †*Vaughan, Verdry D., M.A., Gallaudet College, Wash., D.C.
 Vaughn, Carol, B.S., Day Sch., Detroit, Mich.
 Vaught, Mrs. Elizabeth, Kentucky Sch., Danville, Ky.
 †Veasey, William H. (audio.), Ont. Sch., Belleville, Ont., Can.
 Vegeley, Mrs. Ann, M.A., Central Inst., St. Louis, Mo.
 †Veilleux, Micheline, Sr., Inst. des Sourdes, Montreal, Que., Can.
 Veira, Alma E., N. M. Sch., Santa Fe, New Mexico
 †*Veitch, Evelyn, M.Ed., Day Cl., Oakland, California
 †Velarde, Mrs. Terri E., B.S., Day Cl., El Paso, Texas
 †Velardi, John (voc.), Marie H. Katzenbach Sch., W. Trenton, N.J.
 Vemich, Mrs. Jean, Gompers Mem. Rehab. Ctr., Phoenix, Ariz.
 *†Ventura, Devora, B.S., Fla. Sch., St. Augustine, Fla.
 †Verdecanne, Rosemary, M.A. (phy. ed.), N.Y. Sch., White Plains, N.Y.
 *†Vergara, Mrs. Kathleen, M.A., Hrg. & Sp. Ctr., Columbus, Ohio
 †Vergnes, Michele, Inst. des Sourds, Charlesbourg, Que., Can.
 *†Vermut, Ellen, M.A., Lexington Sch., Jackson Heights, N.Y.
 †Verret, Bro. Pierre, Inst. des Sourds, Charlesbourg, Que., Canada
 Verruggio, Salvatore, B.A., Day Cl., Oakland, Calif.
 Vertucci, A. C., M.A. (supt.), Day Cl., Monroe, Conn.
 *†Vezina, Mrs. Isabelle, M.Ed., Gov. Baxter St. Sch., Portland, Me.
 *†Vickstrom, Mrs. Helen, M.A., Day Cl., Worcester, Mass.
 *Vieth, Marie, A.B., St. Joseph Inst., University City, Mo.
 Viglundsdottir, Mrs. Bryndis, Perkins Sch., Watertown, Mass.
 *Vinci, Mrs. Hazel, B.S., American Sch., W. Hartford, Conn.
 Vinicombe, Mary, Newfoundland Sch., St. John's, Nfld., Can.
 *Vinson, Mrs. Bertha, M.A.T., Washington Sch., Vancouver, Wash.
 †Viole, Mrs. Carol M., B.A., Marlton Ave. Sch., Los Angeles, Calif.
 Violi, Mrs. Winifred M., B.A., Jr. H.S. 47, New York, N.Y.
 *†Virginetta, Sr. M., C.S.S.F., M.Ed., Holy Redeemer Day Cl., Evergreen
 Park, Ill.
 Virkstis, Richard, B.A., Austine Sch., Brattleboro, Vt.
 *†Virnig, JoAnn, B.S., Nebraska Sch., Omaha, Nebraska
 †Visceglia, Lucille, M.A., Marie H. Katzenbach Sch., W. Trenton, N.J.
 Visner, Mrs. Joan, M.S., St. Joseph's Sch., Bronx, N.Y.
 *†Visser, Mrs. Doris, B.S., Iowa Sch., Council Bluffs, Iowa
 *†Visser, Mrs. Sharon, B.S., Utah Sch. Ext., Salt Lake City, Utah
 †Vitacco, Mrs. Patricia, M.A. (aphasic), P.S. 158, New York, N.Y.
 *†Vitale, Sr. Claude Marie, M.A., St. Francis de Sales Sch., Brooklyn, N.Y.
 †Vitt, Mrs. Jeanne, B.S., Day Cl., Carmichael, Calif.
 Vittitoe, Nancy, B.A., Oral Inst., Louisville, Kentucky
 Vivian, Rex, Newfoundland Sch., St. John's, Nfld., Canada
 †Voehl, Charles A., M.A., Jr. H.S. 47, New York, N.Y.
 Vogan, Ross, Ont. Sch., Milton, Ont., Can.
 †Vogel, Elsa, B.S., Day Cl., Ida, Michigan
 †Volker, Mrs. Marilyn, B.S. (hrg. clin.), Spec. Sch. Dist., St. Louis, Mo.
 †VonHeill, Mrs. Virginia, M.A. (nurs. supvr.), Day Cl., Westbury, L.I., N.Y.
 Vonhof, Paul W., B.A., N.T.I.D., Rochester, N.Y.
 *†Vorce, Eleanor R., M.A. (prin.), Lexington Sch., Jackson Heights, N.Y.
 †Voss, Mrs. Helena (voc.), Va. Sch., Hampton, Virginia
 *†Voss, Mrs. Kathleen, M.S., Day Cl., Rockford, Ill.
 †Waddey, Mrs. Jean, B.S., Colorado Sch., Colorado Springs, Colo.
 †Wade, Sarah, B.S. (phy. ed.), Georgia Sch., Cave Spring, Ga.
 †Wade, Susan, B.A., Day Sch., Dallas, Texas
 Wageman, Robert, Ph.D. (psychol.), Colo. Sch., Colorado Springs, Colo.
 †Wagner, Mrs. Judith, B.A., Gough Sch., San Francisco, Calif.
 †Wagner, Judith, B.F.A., Day Sch., Dallas, Texas
 †Wagner, Mrs. Lorraine, M.A., Bell Sch., Chicago, Ill.
 *†Wagner, William, M.A., Day Cl., Canton, Ohio
 †Wahl, Mrs. Alois W., B.S., Ill. Sch., Jacksonville, Illinois
 †Wahl, Howard P., M.A., Ill. Sch., Jacksonville, Illinois
 *†Wahl, Lewis B., M.Ed. (prin.), Gallaudet Sch., St. Louis, Mo.

- †Wahl, Martha, M.Ed. (aphasic), Horace Mann Sch., Roxbury, Mass.
†Wahle, Mrs. Frieda, Iowa Sch., Council Bluffs, Ia.
*†Wahlgren, Mrs. Helen, M.A., Day Cl., West Palm Beach, Fla.
†Waid, James, B.S., Day Cl., Lancaster, Calif.
*Wait, Eugene C., (voc.), Tennessee Sch., Knoxville, Tenn.
*†Wait, Mark, B.A. (voc.), Colo. Sch., Colorado Springs, Colo.
*†Wait, Mrs. Mildred, B.A., Colo. Sch., Colorado Springs, Colo.
*Wait, Patricia, M.A., St. Joseph's Sch., New York, N.Y.
Wakelin, Mrs. Carolynne, Day Cl., Burlington, Ont., Can.
†Walden, Anita, B.S., Day Cl., Dallas, Texas
*†Waldorf, Mrs. Gladys M., A.B., Tucker-Maxon Sch., Portland, Ore.
†Waldorf, Mrs. Jane, M.A., Day Cl., Dallas, Texas
*†Waldorf, Mary G., B.S., John Tracy Cl., Los Angeles, Calif.
*†Waldron, Virginia, B.S., Holy Redeemer Day Cl., Evergreen Park, Ill.
†Walecke, Mrs. Kathleen, (voc.), Saskatchewan Sch., Saskatoon, Sask., Can.
*†Walker, Archibald, M.A., Kentucky Sch., Danville, Ky.
†Walker, Mrs. Carease, B.A., N. C. Sch., Morganton, N.C.
†Walker, Mrs. D., B.Sc. (voc.), Alberta Sch., Edmonton, Alberta, Can.
*†Walker, Isabelle, M.Ed., Kentucky Sch., Danville, Ky.
Walker, Mrs. Jill A., B.S., Day Cl., Toronto, Ont., Can.
†Walker, Mrs. Kathryn Sacco, A.B., Day Cl., Richvale, Calif.
*Walker, Mary Ann, B.S., Fla. Sch., St. Augustine, Fla.
*Walker, Newton F., M.A. (asst. supt.), S.C. Sch., Spartanburg, S.C.
†Walker, Ruth, B.A., Day Sl., Tulsa, Okla.
†Walker, Ruther, B.S., Day Cl., Lawndale, Calif.
Walker, Mrs. Sallie, Tennessee School, Knoxville, Tenn.
*†Walker, Mrs. Tucker J., North Carolina Sch., Morganton, N.C.
†Walker, Mrs. Virginia, B.S., Day Cl., Milwaukee, Wisc.
*Walker, W. Laurens, B.A., LL.D. (supt.), South Carolina Sch., Spartanburg, S.C.
*†Wall, Mrs. Alice, B.S.Ed., Day Cl., Salem, Mass.
*†Wall, Mrs. Alice B., B.S., Beverly Sch., Beverly, Mass.
†Wallace, Mrs. Emily, M.A., Ball St. Hrg. & Sp. Ctr., Muncie, Ind.
†Wallace, Mrs. Jean, Marie H. Katzenbach Sch., W. Trenton, N.J.
*†Wallace, John M., B.A., Marie H. Katzenbach Sch., W. Trenton, N.J.
Wallace, Mrs. Pasty, M.A., Day Cl., Memphis, Tenn.
†Wallin, Mrs. Margaret K., B.A. (asst. prin.), Jr. H.S. 47, New York, N.Y.
†Wallis, Anne A., B.S., Kentucky Sch., Danville, Ky.
*†Wallis, Mrs. Janiece M., M.Ed., New Mexico Sch., Santa Fe, N.M.
†Wallis, Mrs. Milton, Alabama Sch., Talladega, Alabama
†Walman, Neil, M.A. (phy. ed.), N.Y. Sch., White Plains, N.Y.
†Walsh, Alanna, (phy. ed.), Ontario Sch., Belleville, Ont., Can.
*†Walsh, Sr. Brigid, Ed.M., (supv. tchr.), St. Mary's Sch., Buffalo, N.Y.
Walsh, Mrs. Caralee, B.A., Interprov. Sch., Amherst, Nova Scotia, Can.
†Walsh, Jean M., M.S. (prin.), Day Cl., Millburn, N.J.
†Walsh, John P., B.A., Jr. H.S. 47, New York, N.Y.
†Walsh, Margaret M., M.A., Jr. H.S. 47, New York, N.Y.
Walsh, Mrs. Norma J., Unif. Sch. Dist., Long Beach, Calif.
Walsh, Patrick, B.A. (prin.), Day Cl., Monroe, Conn.
*†Walter, E., M.S., Idaho Sch., Gooding, Idaho
Walter, Gerard, M.Ed., N.T.I.D., Rochester, N.Y.
*†Walter, Sr. M., O.S.F., M.A., St. John Sch., Milwaukee, Wisc.
*†Walter, Mrs. Marion D., B.S., Nebraska Sch., Omaha, Neb.
*†Walter, Mary Lee, B.S., Day Cl., Kalamazoo, Mich.
*†Walter, Mrs. Vaughna, B.S., Nebraska Sch., Omaha, Nebraska
Walters, Mrs. Doris, (presch.), Central Inst., St. Louis, Mo.
†Walters, Mrs. Evelyn R., A.B., Day Cl., Mansfield, Ohio
Walters, Glenn, B.S., Kansas Sch., Olathe, Kansas
†Walters, Mrs. Helen, M.A., Day Cl., San Jose, Calif.
Walters, Mrs. Holly, B.S., Kansas Sch., Olathe, Kansas
Walters, J.C., M.A. (voc.), Central Inst., St. Louis, Mo.
†Walters, Mrs. Muriel, B.A., Unif. Dist. Sch., Lawrence, Kansas
*†Walters, Sam, B.A., Ala. Sch., Talladega, Ala.
†Waltersdorf, Mrs. Elna C., B.S., Neb. Sch., Omaha, Nebraska
Walthall, Mrs. Doris, B.A., Sunshine Cottage, San Antonio, Tex.
†Waltz, Kathleen, B.S., Day Cl., Costa Mesa, Calif.

- †Wampler, Dennis, M.S., Day Cl., Carmichael, Calif.
 Wanat, Mrs. Mary, St. Mary's Sch., Buffalo, N.Y.
 Wand, Carl, B.A., Lutheran Sch., Mill Neck, N.Y.
 *†Waranz, Ronni, M.A., Lexington Sch., Jackson Heights, N.Y.
 *†Warburton, Mrs. Starla C., M.A. (tchr. trng.), John Tracy Cl., Los Angeles, Calif.
 Warchol, Barbara A., M.A., Rochester Sch., Rochester, N.Y.
 *Ward, Mrs. Gertrude, B.S., Mystic Oral Sch., Mystic, Conn.
 †Ward, Mrs. Katie, B.A., Day Cl., Homewood, Ill.
 *Ward, Mrs. Laura E., A.B. (psychol. tstng.), N.C. Sch., Morganton, N.C.
 †Ward, Mrs. Mildred, Austine Sch., Brattleboro, Vt.
 *†Ward, Mrs. Rosia G., B.S., Miss. Sch., Jackson, Miss.
 *Ward, Mrs. Sara, Tennessee Sch., Knoxville, Tenn.
 Ward, Theora M., M.A., N.Y. Sch., White Plains, N.Y.
 †*Ward, Virginia, B.S., Ky. Sch., Danville, Ky.
 Ware, Marilyn, M.S., N.T.I.D., Rochester, N.Y.
 †*Ware, Mrs. Sarah F., Ga. Sch., Cave Spring, Ga.
 *†Warmbrand, Mrs. Beverly, M.S., Jr. H.S. 47, New York, N.Y.
 †Warnick, Mrs. Sarah, M.Ed. (voc.), W. & E. Martin Sch., Philadelphia, Pa.
 †Warnick, Mrs. Vivian S., M.A., Jr. H.S. 47, New York, N.Y.
 Warning, Mrs. Irene, B.S., Day Cl., Aurora, Ill.
 Warren, Adrienne, Central Inst., St. Louis, Mo.
 †Warren, Barbara, A.R.C.T., Day Cl., Toronto, Ont., Canada
 †Warren, Betty, B.S., Miss. Sch., Jackson, Miss.
 Warren, Carlana, B.S., Bruce St. Sch., Newark, N.J.
 †Warren, Mrs. Carrie, B.S. (lib.), Neb. Sch., Omaha, Neb.
 †Warren, David, M.A., Mich. Sch., Flint, Michigan
 Warren, John (voc.), St. Mary's Sch., Buffalo, N.Y.
 †Warren, Mrs. Mozelle S., M.Ed., Texas Sch., Austin, Tex.
 †Warren, Repsie, B.S., W. & E. Martin Sch., Philadelphia, Pa.
 *†Warshaw, Linda S., M.S.Ed., Day Cl., Buena Park, Calif.
 †Warthan, Mrs. Thelma L., M.A. (supvr.), Day Sch., Dallas, Texas
 Warwick, Kay, B.A., Day Cl., Berrien Springs, Mich.
 Warwick, Mary Ann, B.A., Clarke Sch., Northampton, Mass.
 Wasch, Bro. Joseph, Inst. des Sourds, Montreal, Que., Can.
 †Wasell, Mrs. Irene T., B.S., Bennett Sch., Los Angeles, Calif.
 *†Washburn, Art, M.A., Day Cl., Lakewood, Colo.
 †Wasserman, Joel, B.A., Bruce St. Sch., Newark, N.J.
 †Waterhouse, Edward J., M.A., Litt.D. (dir.), Perkins Sch., Watertown, Mass.
 †Waterman, Joan, M.A., Fla. Sch., St. Augustine, Fla.
 *†Waters, Lee L., B.S. (consult.), Day Cl., San Bernardino, Calif.
 †Waters, Sharon, B.S., Day Cl., Santa Ana, Calif.
 †Waterstreet, Mrs. Donna, B.S., Maryland Sch., Frederick, Md.
 †Watkins, Mrs. Carla, B.S.E., Arkansas Sch., Little Rock, Ark.
 *Watkins, Mrs. Dorothy H., M.A., Western Pennsylvania Sch., Pittsburgh, Pa.
 †Watkins, Earl, B.S., Wisc. Sch., Delavan, Wisc.
 *†Watkins, William R., M.A., Day Cl., Concord, Mass.
 Watson, Charles S., Ph.D., (research), Central Inst., St. Louis, Mo.
 Watson, Chas. W., (chief), Bureau for Physically Exceptional, Sacramento, Calif.
 †Watson, Mrs. Estelle, B.A., Day Cl., Norwalk, Conn.
 *†Watson, Mrs. Evelyn W., B.S., N.C. Sch., Morganton, N.C.
 †Watson, Mrs. Jennifer, B.A., Day Cl., Redondo Beach, Calif.
 Watson, Robert C., B.S., Eastern N.C. Sch., Wilson, N.C.
 *Waugaman, Mrs. Jane, B.S., W. Pa. Sch., Pittsburgh, Pa.
 †Waurynchuk, Mrs. Sharon, Saskatchewan Sch., Saskatoon, Sask., Can.
 †Way, Myrna, B.A., Day Cl., San Antonio, Texas
 *†Wayt, Mrs. Julia H., M.A., N.C. Sch., Morganton, N.C.
 †Weadon, Mary, B.S., Marie H. Katzenbach Sch., W. Trenton, N.J.
 *†Weatherman, John, B.S., Indiana Sch., Indianapolis, Ind.
 *†Weathers, Mrs. Judy, B.S., Day Cl., Orange, Calif.
 *Weaver, Mrs. Edith C., Virginia Sch., Staunton, Va.
 †Weaver, Mrs. Jean, M.A., Day Cl., Youngstown, Ohio
 *Webb, Mary Ann, A.B., St. Joseph Inst., University City, Mo.

- *†Webber, Ann L., M.A., Day Cl., Westbury, L.I., N.Y.
 Webber, Mrs. Elizabeth, A.B., S.C. Sch., Spartanburg, S.C.
 *†Weber, Mrs. Barbara, B.S., Kennedy Day Cl., Dayton, Ohio
 †Weber, David, B.S., Colo. Sch., Colorado Springs, Colo.
 †Weber, George B., B.Ed. (voc.), Jericho Hill Sch., Vancouver, B.C., Can.
 *Weber, Lynette, B.A., Day Cl., Des Moines, Ia.
 Webster, Mrs. Marian, M.A. (psychol.), Rochester Sch., Rochester, N.Y.
 Weeks, Lucie, M.A., Md. Sch., Frederick, Md. & Gallaudet Coll., Washington, D.C.
 Wegner, Maria M., W. Pa. Sch., Pittsburgh, Pa.
 *Weidner, Eunice, M.A. (adm. asst.), Luth. Sch., Mill Neck, N.Y.
 †Weil, Mrs. Natalie S., B.S., Day Cl., San Rafael, Calif.
 †Weir, Robert, M.A., (coord.), Day Cl., Lansing, Mich.
 †Weise, Mrs. Ruth, B.Ed., Bell Sch., Chicago, Ill.
 Weiser, Willard, M.S. (prin.), Day Cl., Pomona, Calif.
 †Welch, Barbara, B.A., Marie H. Katzenbach Sch., W. Trenton, N.J.
 *†Welch, Mrs. Beulah V., B.S., Georgia Sch., Cave Spring, Ga.
 †Welch, Mrs. Ruth, B.A., Day Cl., Seattle, Wash.
 †Welch, William Guy, B.S. (voc.), Georgia Sch., Cave Spring, Ga.
 Weller, Rosemary Doheny, M.A., Gallaudet College, Washington, D.C.
 *Wells, Carol, B.S., Fla. Sch., St. Augustine, Fla.
 †Wells, Mrs. Catherine, M.A., Mich. Sch., Flint, Michigan
 †Wells, Charles A., M.A., Mich. Sch., Flint, Michigan
 Wells, Charlotte G., Ph.D. (dir.), U. of Mo. Sp. & Hrg. Cl., Columbus, Mo.
 †Wells, Deanne, B.A., Arbuckle Sch., Riverside, Calif.
 Wells, Douglas, M.S. (asst. adm.), Delgado Coll., New Orleans, La.
 *†Wells, Nancy, M.A., Hrg. & Sp. Ctr., Seattle, Wash.
 *†Wells, Nancy A., M.A., Hrg. & Sp. Ctr., Seattle, Wash.
 *Wells, Mrs. Opal, W. Pa. Sch., Pittsburgh, Pennsylvania
 *†Welsh, Mrs. Verna, B.A., Day Cl., Miami, Fla.
 *†Wening, Genevieve, M.S., Kennedy Day Cl., Dayton, Ohio
 †Wenning, Judith, B.S. (phy. ed.), Ind. Sch., Indianapolis, Ind.
 Werdig, Robert, LL.B., Gallaudet College, Washington, D.C.
 Werking, Charlotte, Maryland Sch., Frederick, Md.
 Werner, DaWayne, B.S., Virginia Sch., Staunton, Va.
 Werner, Mrs. Shirley, B.S. (phy. ed.), Virginia Sch., Staunton, Va.
 †Wesenger, Mrs. Grace E., Day Cl., London, Ont., Can.
 †Wesley, Clyde, BS., Ala. Sch., Talladega, Ala.
 †West, Mrs. Angeleen, M.Ed., Texas Sch., Austin, Texas
 *†West, Mrs. Elizabeth M., M.S. (supvr. sp. ed.), Ill. Sch., Jacksonville, Ill.
 †West, Frances, B.S., Pa. Sch., Philadelphia, Pa.
 †West, Mrs. Freda, M.A., A.G. Bell Sch., Cleveland, Ohio
 *†West, Kay, B.S. (voc.), New Mexico Sch., Santa Fe, N.M.
 West, Larry (voc.), Md. Sch., Frederick, Md.
 †Westendorf, Mrs. Esther (consult.), Day Cl., Waterloo, Iowa
 †Westervelt, Margaret, B.A., Ohio Sch., Columbus, Ohio
 Westfall, Norma, B.S.Ed., Virginia Sch., Staunton, Va.
 *†Westling, T. Melvia, B.A., Day Cl., Tacoma, Washington
 *Westmoreland, Donald R., A.B., N.C. Sch., Morganton, N.C.
 *Westmoreland, Mrs. Nancy W., A.B., N.C. Sch., Morganton, N.C.
 †Westwell, George E. (voc.), Ont. Sch., Belleville, Ont., Can.
 *Whalin, Barbara, M.S., Ore. Sch., Salem, Ore.
 *†Whatley, W.S., (voc.), Ala. Sch., Talladega, Alabama
 Wheatley, F. Wayne, B.S., Gallaudet College, Washington, D.C.
 †Wheeler, Mrs. Leota, M.A., Ohio School, Columbus, Ohio
 †*Wheeler, Mrs. Leslie M., B.A., La. St. Sch., Baton Rouge, La.
 †Wheeler, Robert, B.S. (voc.), Bruce St. Sch., Newark, N.J.
 †*Whisman, Charles, B.A., Indiana Sch., Indianapolis, Ind.
 †Whissell, Br. René, Inst. des Sourds, Charlesbourg, Que., Canada
 †Whitaker, Mrs. Frances D., B.S., Gov. Morehead Sch., Raleigh, N.C.
 *†White, Mrs. Agnes, M.A., Kentucky Sch., Danville, Ky.
 †White, Alfred, M.S., Utah Sch., Ogden, Utah
 *White, Mrs. Alice P., M.A., Sp. & Hrg. Clinic, Charleston, S.C.
 †White, Mrs. Alice S., M.Ed., Tex. Sch., Austin, Tex.
 †White, Anne, B.A., Day Cl., Westport, Conn.
 *White, Mrs. Bonnie V., M.Ed., Clarke Sch., Northampton, Mass.

- White, Cary, (voc.), Fla. Sch., St. Augustine, Florida
- *† White, Mrs. Catherine J., B.S., Mt. Pleasant Sch., Vancouver, B.C., Can.
- White, Evangeline, B.S., Houston Sch., Houston, Texas
- *† White, Mrs. Frances, M.Ed., Texas Sch., Austin, Texas
- * White, Mrs. Gloria, B.S., Kendall Sch., Washington, D.C.
- †* White, Henry, B.S. (phy. ed.), Fla. Sch., St. Augustine, Fla.
- † White, John W., B.S. (voc.), Miss. Sch., Jackson, Miss.
- White, Julia Lee, A.S., N.C. Sch., Morganton, N.C.
- †* White, Maurice, M.A., Jericho Hill Sch., Vancouver, B.C., Can.
- White, Nancy, Ontario Sch., Milton, Ont., Can.
- White, Ralph S., M.E.D. (dir. sp.), Clarke Sch., Northampton, Mass
- *† White, Mrs. Viola W., B.S., Fla. Sch., St. Augustine, Florida
- † Whitehead, Mrs. Beth, M.A., Day Cl., Oklahoma City, Oklahoma
- Whitehurst, Mary Wood, M.A. (audio.), St. Joseph's Sch., Bronx, N.Y.
- † Whiteside, Catherine, Jericho Hill Sch., Vancouver, B.C., Can.
- *† Whiteside, Dorothy, B.S., Kennedy Day Cl., Dayton, Ohio
- † Whiting, Mrs. Patricia, M.S., Young Sch., Chicago, Ill.
- † Whittecraft, Pamela, B.A., Marie H. Katzenbach Sch., W. Trenton, N.J.
- † Whitley, Marion, M.A., Jr. H.S. 47, New York, N.Y.
- Whitmire, James, A.B., South Carolina Sch., Spartanburg, S.C.
- *† Whitney, Mrs. Barbara, M.E., Day Sch., Detroit, Mich.
- * Whitney, Kenneth J., M.A.T., Wash. Sch., Vancouver, Wash.
- † Whitt, Alonzo, B.S., Ky. Sch., Danville, Kentucky
- Whittred, Ronald (voc.), Jericho Hill Sch., Vancouver, B.C., Can.
- † Whitworth, James H., B.S., (coord.), Evaluation Ctr., Cave Spring, Ga.
- † Whorton, Mrs. Mildred L., M.A. (coord.), Day Cl., Lafayette, La.
- † Whritenour, Nejla J., B.F.A. (voc.), R.I. Sch., Providence, R.I.
- † Wichman, Mrs. Joan, B.S., Day Cl., Cincinnati, Ohio
- Wickizer, Maurice, M.S., Day Cl., South Bend, Ind.
- Wickman, Claudia, M.S. (phy. ed.), Calif. Sch., Berkeley, Calif.
- † Widenham, Mrs. Loraine, M.A., Day Cl., Tulare, Calif.
- † Widman, Patricia, M.A., Sp. Sch., Summit, New Jersey
- † Wiebe, Mrs. Marguerite, B.A., Day Cl., Orosi, Calif.
- Wiecking, Margaret J., B.A., Fla. Sch., St. Augustine, Fla.
- *† Wiehn, Virginia, M.S. (deaf-blind), Mich. Sch. for Blind, Lansing, Mich.
- Wiening, Jan, B.S.Ed., Lutheran H.S., Minneapolis, Minn.
- † Wierk, Frederick B., M.A., Am. Sch., W. Hartford, Conn.
- * Wierk, Mrs. Myrtle, Am. Sch., W. Hartford, Conn.
- Wiesemann, Mrs. Ann, B.A., Lutheran Sch., Mill Neck, N.Y.
- *† Wilbur, Elizabeth, M.A., Gov. Baxter St. Sch., Portland, Me.
- † Wilcke, Lois, B.A., Day Cl., San Francisco, Calif.
- *† Wilcox, Mrs. Catherine, M.A., N.Y. State Sch., Rome, N.Y.
- † Wilcox, Gordon, M.A., Day Cl., Minneapolis, Minn.
- *† Wilcox, Lewis, M.S. (voc.), Day Cl., Bloomfield Hills, Mich.
- † Wilcox, Mrs. Mary, M.A., Minn. Hrg. Soc., Minneapolis, Minn.
- † Wilcox, Mrs. Maudine, Ala. Sch., Talladega, Alabama
- Wildhack, Carlotta, M.A., Gallaudet College, Washington, D.C.
- *† Wilding, David G., B.S. (acad. & phy. ed.), Idaho Sch., Gooding, Idaho
- *† Wilding, Douglas E., (asst. supv. tchr.), Ont. Sch., Milton, Ont., Canada
- † Wiley, Mrs. Bettigene, M.S., Day Cl., Orange, Calif.
- † Wilhelm, Claire, M.A., Day Cl., Stockton, Calif.
- Wilhelm, Henry, B.S. (phy. ed.), Clarke Sch., Northampton, Mass.
- *† Wilhite, Mrs. Shirley, B.S., Day Cl., Shreveport, La.
- Wilke, Mrs. Linda, M.A., Bell Sch., Columbus, Ohio
- † Wilkerson, Mrs. Diana, B.S., Day Cl., Trenton, Mich.
- Wilkerson, Henry, (voc.), State Sch., Baton Rouge, La.
- * Wilkes, Mrs. Penelope, B.S., Arizona Sch., Tucson, Ariz.
- Wilkie, Arthur R., (voc.), Pa. Sch., Philadelphia, Pa.
- *† Wilkins, Mrs. Aileen, Gov. Baxter St. Sch., Portland, Me.
- Wilkins, Frances M., M.S.W., B.S. (prin.-asst. supt.), St. Joseph Sch., Bronx, N.Y.
- * Wilkinson, Blanche, A.A., S.C. Sch., Spartanburg, S.C.
- *† Wilkinson, Donald F., M.A. (voc.), New Mexico School, Santa Fe, N.M.
- * Wilkinson, Mattie, Miss. Sch., Jackson, Mississippi
- Wilkinson, Myrlene, M.A.T., Wash. Sch., Vancouver, Wash.
- † Willcoxon, Dorothy Lee, M.A., Texas Sch., Austin, Tex.

- Willecke, Mrs. Kathleen, B.S., Presch. Idaho St. Univ., Pocatello, Idaho
 Willemsma, Tena, W. V. Sch., Romney, West Virginia
 † Willey, Mrs. Faye, B.S., Day Cl., Lakewood, Colo.
 † William, Mrs. Charlotte, Day Cl., Homewood, Ill.
 † Williams, Albert, B.A., Day Cl., San Jose, Calif.
 Williams, Mrs. Austine, (voc.), Arkansas Sch., Little Rock, Ark.
 † Williams, Betsy, B.A., Day Cl., Bakersfield, Calif.
 Williams, Carl L., (voc.), N.C. Sch., Morganton, N.C.
 Williams, Mrs. Charlotte, Day Cl., Richton Park, Ill.
 *† Williams, Mrs. Cora B., M.Ed., Day Cl., Shreveport, La.
 *† Williams, Diane, B.A., Day Cl., Grand Rapids, Mich.
 * Williams, Mrs. Elizabeth, W. Va. Sch., Romney, W. Va.
 † Williams, Fern E., M.S. (coord.), Day Cl., Yuba City, Calif.
 * Williams, Mrs. Harriet M., M.Ed., Pa. Sch., Philadelphia, Pa.
 † Williams, Mrs. Helen, B.A., Mo. Sch., Fulton, Missouri
 * Williams, Mrs. Irma B., B.A., Pa. Sch., Philadelphia, Pa.
 * Williams, Mrs. Jane C., M.Ed. (educ. dir.), N.C. Sch., Morganton, N.C.
 † Williams, Jerry O., M.Ed., Day Cl., Amarillo, Texas
 † Williams, Mrs. Jewell L., B.S., Texas Sch., Austin, Texas
 *† Williams, Lenora V., Miss. Sch., Jackson, Mississippi
 † Williams, Mrs. Leola, B.S., Virginia Sch., Hampton, Va.
 Williams, Marcus E., M.A. (voc.), Tex. Sch., Austin, Texas
 † Williams, Mrs. Margaret, B.A., Day Cl., Las Vegas, Nevada
 *† Williams, Marjorie M., M.Ed., Horace Mann Sch., Roxbury, Mass.
 † Williams, Martha, Alabama Sch., Talladega, Alabama
 † Williams, Mrs. Mary, B.S., W. Sub. Assoc., Lyons, Ill.
 Williams, Mrs. Mary B., M.Ed., Clarke Sch., Northampton, Mass.
 † Williams, Mrs. Mary Lee, B.S. (voc.), Texas Sch., Austin, Texas
 † Williams, Mrs. Molly, A.B., Day Cl., St. Paul, Minn.
 † Williams, Mrs. Pamela, B.A., Wilkerson Hrg. & Sp. Ctr., Nashville, Tenn.
 † Williams, Mrs. Patti, B.A., Wyoming Sch., Casper, Wyoming
 † Williams, Sarah M., B.S., Pate Elem., Darlington, S.C.
 *† Williams, Sharon, B.S., Ark. Sch., Little Rock, Ark.
 *† Williams, Shirley, B.A., Day Sch., Detroit, Michigan
 † Williams, William, (supv. tchr.), Ontario Sch., Belleville, Ont., Can.
 † Williams, William A., B.S., Unified Sch. Dist., Richmond, Calif.
 Williams, William H., C.D.P. (adm. asst.), N.T.I.D., Rochester, N.Y.
 *† Williamson, Mrs. Elaine, M.S., Tenn. Sch., Knoxville, Tenn.
 *† Williamson, Mrs. Eleanor, B.S., R.I. Sch., Providence, R.I.
 † Williamson, James L., B.A., R.I. Sch., Providence, R.I.
 *† Williamson, Mrs. Kathryn, A.B., Calif. Sch., Berkeley, Calif.
 *† Williamson, Kay, MA., Oral Sch., Fort Lauderdale, Fla.
 *† Willingham, Mrs. Bernardine, M.Ed. (instruc. supvr.), Texas Sch., Austin, Texas
 Willis, Arthur B., M.A. (educ. media), California School, Berkeley, Calif.
 Willis, Mrs. Brunetta, B.S., A. G. Bell Sch., Cleveland, Ohio
 Willis, Carol, Unif. Sch. Dist., Long Beach, Calif.
 † Willis, Natoma, A.B., Day Cl., Lakewood, Ohio
 Willis, Mrs. Shirley, M.A. (ed. supvr. lower), St. Joseph's Sch., Bronx, N.Y.
 Willkens, Anne P., (phy. ed.), Rochester Sch., Rochester, N.Y.
 *† Wills, Robert, M.S. (audio-vis.), Kansas Sch., Olathe, Kans.
 *† Wilms, Mrs. Eleanor, B.A., Day Cl., Glendale, Calif.
 † Wilson, Bart E., La. St. Sch., Baton Rouge, La.
 † Wilson, Catherine, M.A., Day Cl., Eureka, Calif.
 † Wilson, Mrs. Dorothy, A.A., Day Cl., Glen Burnie, Md.
 *† Wilson, Mrs. Frances, M.S. (supv. tchr.), Virginia Sch., Staunton, Va.
 *† Wilson, G. I., M.A. (supv. tchr. inter.), Oregon St. Sch., Salem, Ore.
 Wilson, Mrs. Georgianne, B.S., Day Cl., Milwaukee, Wisc.
 * Wilson, Grace E., M.A. (dir. curr.), N.Y. St. Sch., Rome, N.Y.
 Wilson, Henry P., M.A., Calif. Sch. for Blind, Berkeley, Calif.
 Wilson, Mrs. Jessie, Chinchuba Inst., Marrero, La.
 *† Wilson, Kenneth L., M.A. (supvr. high sch.), Ill. Sch., Jacksonville, Ill.
 † Wilson, Mrs. LaVerne, B.A., Day Cl., San Antonio, Texas
 Wilson, Mary Lou, N.T.I.D., Rochester, N.Y.
 † Wilson, Natalie, B.S., Day Cl., Kalamazoo, Mich.
 Wilson, Mrs. Nora, B.A., John Tracy Cl., Los Angeles, Calif.

- †Wilson, Mrs. Patricia, La. St. Sch., Baton Rouge, La.
 *†Wilson, Mrs. Rae, M.A. (voc.), Indiana Sch., Indianapolis, Ind.
 †Wilson, Mrs. Ruth, B.A., Unified Sch. Dist., San Diego, Calif.
 †Wilson, Sarah, B.A., Day Cl., Norwalk, Calif.
 †Wilson, Mrs. Sharen, Ontario Sch., Belleville, Ont., Canada
 *†Wilson, Mrs. Sharon, M.E., Day Cl., Zanesville, Ohio
 *Wilson, Sylvia, M.Ed., W. Pa. Sch., Pittsburgh, Pennsylvania
 *†Wilton, Mrs. Mae M., B.S., La. St. Sch., Baton Rouge, La.
 *Wiltse, Mrs. Frances, B.A., N.D. Sch., Devils Lake, N.D.
 *Wiltse, Lyle, B.A., N.D. Sch., Devils Lake, N.D.
 †Wiltshire, Helen, Ont. Sch., Belleville, Ont., Can.
 Wiltshire, Mrs. Margaret, M.A., Calif. Sch. for Blind, Berkeley, Calif.
 Wimmer, Irene, B.A. (sp.), St. Joseph's Sch., Bronx, N.Y.
 Winakur, Ira, B.S., Gallaudet College, Wash., D.C.
 †Winans, Mrs. Mareta, B.S., Day Cl., Akron, Ohio
 *†Winchester, Mrs. DeLanie, B.S. (voc.), N.C. Sch., Morganton, N.C.
 Wingfield, R.C., Ph.D. (psychol.), S.C. Sch., Spartanburg, S.C.
 *Wingo, Mrs. Annie C., B.A., S.C. Sch., Spartanburg, S.C.
 †Wingo, John W., Ph.D., (dir.), Univ. Comm. Disorders, University, Miss.
 †Wingo, Vicci, M.A. (sp.), Univ. Comm. Disorders, University, Miss.
 *†Winram, Mrs. E.E., M.S.Ed., Alberta Sch., Edmonton, Alberta, Can.
 Winsett, Ann, B.A., Day Cl., Lawndale, Calif.
 *†Winter, Mrs. Pauline, B.S., Missouri Sch., Fulton, Missouri
 Winzer, Margaret A., Ontario Sch., Milton, Ont., Can.
 *†Wirth, Elaine D., M.Ed., N.M. Presch., Albuquerque, New Mexico
 Wischmeyer, Judith, B.A., Lutheran Sch., Mill Neck, N.Y.
 †Wise, Maybelle, B.S. (voc.), Ohio Sch., Columbus, Ohio
 Wise, Wallace, M.A. (dean students), S.C. Sch., Spartanburg, S.C.
 †*Wisheart, Mrs. Dena I., M.A., Alberta Sch., Edmonton, Alberta, Can.
 †Wiseman, Mrs. Peggy G., M.S. (supvr.), Presch. Acoustic Prog., Durham, N.C.
 Wisher, Peter R., Ed.D., Gallaudet College, Washington, D.C.
 †Wishnetsky, Teri, B.S., Day Cl., Garden City, Michigan
 *Wisser, Mrs. Susan, M.A., Oregon Sch., Salem, Ore.
 Wissman, Mrs. Karen, B.A., Rochester Sch., Rochester, N.Y.
 †Witczak, Mrs. Betty, B.A., Calif. Sch., Riverside, Calif.
 Withers, Sara C., M.A., Gallaudet College, Washington, D.C.
 *†Withrow, Frank B., Ph.D. (act. dir.), Div. of Trng. Prog., Office of Educ., Wash., D.C.
 *†Witmer, Ann, B.A., Day Cl., Unified Sch. Dist., Santa Clara, Calif.
 Wittenbach, Mrs. Martha, B.S., Inst. Logopedics, Wichita, Kans.
 **Witzleben, Eugene, B.S., Day Cl., Tampa, Fla.
 *†Wlach, Mrs. Helen, M.A. (supvr.), U. Okla. Med. Ctr., Okla. City, Okla.
 †Wlocher, John, B.A., Virginia School, Staunton, Va.
 †Woellhof, Mrs. Jane, Sp. & Hrg. Ctr., Port Arthur, Texas
 *†Woerner, Mrs. Mary, B.A., Montana Sch., Great Falls, Mont.
 Wojan, Mrs. Kathleen, Lexington Sch., Jackson Heights, N.Y.
 †*Wolach, Marvin, M.A. (supv. tchr.), New Mexico Sch., Santa Fe, N.M.
 Wolf, Mrs. Donna E., Rochester Sch., Rochester, N.Y.
 Wolf, Mrs. Nancy R., St. Mary's Sch., Buffalo, N.Y.
 Wolfe, Mary, M.A. (social wkr.), Fla. Sch., St. Augustine, Fla.
 †Wolff, Judith A., M.E.D., Day Cl., Burlingame, Calif.
 *†Wolff, Louise, M.S., Okla. Sch., Sulphur, Oklahoma
 *†Wolff, Sydney, M.S. (supv. tchr.), W. Va. Sch., Romney, W. Va.
 *†Wolitsky, Mrs. Carol, M.A., Lexington Sch., Jackson Heights, N.Y.
 †Wollaston, Roy, B.A. (supv. tchr.), Ontario Sch., Milton, Ont., Can.
 Wollenweber, Mrs. Marilyn, Unif. Sch. Dist., Long Beach, Calif.
 Womeldorf, Anne, M.A., Gallaudet College, Washington, D.C.
 *Wonder, Guy, (voc.), Wash. Sch., Vancouver, Wash.
 *Wonders, JoAnn, B.S., Gov. Baxter St. Sch., Portland, Maine
 †Wong, Mrs. Virginia, B.A., Day Cl., Santa Fe Springs, Calif.
 †*Wood, Mrs. Betty, M.A., Governor Baxter State Sch., Portland, Me.
 *†Wood, David, M.A., Gov. Baxter St. Sch., Portland, Me.
 †Wood, Mrs. Dawn, Va. Sch., Hampton, Virginia
 *†Wood, Mrs. Edith, B.S., Brooks Fdn., Chickasha, Okla.
 †Wood, Mrs. Elaine, B.S., Day Cl., Midwest City, Oklahoma

- †Wood, Mrs. Gladys, M.S., Tenn. Sch., Knoxville, Tenn.
 *Wood, Marvin, (voc.), Ark. Sch., Little Rock, Arkansas
 †Wood, Sally, M.A., Unified Sch. Dist., San Diego, Calif.
 Wood, Mrs. Thelma, B.A., Day Cl., Lawndale, Calif.
 *†Wood, Wilbur, B.S. (voc.), Tenn. Sch., Knoxville, Tenn.
 Woodfin, Mrs. Linda, B.S. (hrg. & sp. thrpst.), Oral Sch., Lexington, Ky.
 Woodford, Mrs. Stella, Newfoundland Sch., St. John's, Nfld., Can.
 *†Woodman, Doris, B.S., Day Sch., Detroit, Michigan
 *Woodruff, Irvan, B.S. (voc.), California School, Berkeley, California
 †Woodrum, Mrs. Dorothy, Virginia Sch., Staunton, Va.
 Woods, Brenda J., B.S., Eastern N.C. Sch., Wilson, N.C.
 *†Woods, Mrs. Lucie, B.A., W. Va. Sch., Romney, W. Va.
 Woods, Mrs. Mary Beth, B.A. (sp. thrpst.), Sp. & Hrg. Ctr., San Diego, Calif.
 Woodson, Mrs. Helen, B.S. (lib.), W. & E. Martin Sch., Phila., Pa.
 †Woodward, Mrs. Elaine, B.A., Mich. Sch., Flint, Michigan
 Woodward, Helen, M.A. (supvr. ed.), Central Inst., St. Louis, Mo.
 †Woody, Mrs. Kay, B.S., Am. Sch., W. Hartford, Conn.
 †Woody, Norma F., Day Cl., Louisville, Kentucky
 Woofter, Herbert, M.A., Gallaudet College, Washington, D.C.
 Wooldridge, Mrs. Lillian, B.A., Ill. Braille & Sight Sav., Jacksonville, Ill.
 Wooley, Mrs. Suzanne, Houston Ind. Sch. Dist., Houston, Texas
 Woolf, Selma, M.A. (sp. pathgst.), Gateway Presch., Baltimore, Md.
 †Woolley, Melba, Day Cl., Ottawa, Ontario, Canada
 †Wooten, Erskine, A.B., Ga. Sch., Cave Spring, Georgia
 Wootton, Jean, M.S. (supvr.) Day Cl., Rockford, Ill.
 Work, Mrs. Carroll E. (county ctr.), Pa. Sch., Philadelphia, Pa.
 †Worling, Dorothy E., M.A., Beverly School, Beverly, Mass.
 †Worth, Mrs. Sharon, B.S., Lutheran Sch., Detroit, Mich.
 †Worthen, Carole R., M.S., R.I. Sch., Providence, Rhode Island
 *†Worthen, Mrs. Hope, M.A., Day Cl., Oakland, Calif.
 †Worthman, Mrs. Marjorie, B.E. (phy. ed.), Day Cl., Minneapolis, Minnesota
 †Wozar, George S., B.S., Bucks Co. Schs., Levittown, Pa.
 †Wrathall, Mrs. Gloria, M.A., Day Cl., Burlingame, Calif.
 *†Wright, Mrs. Avis, M.A., Virginia Sch., Staunton, Va.
 †Wright, Bruce, B.A., Brooks Fdn., Chickasha, Okla.
 *†Wright, Dwight T., Jr., M.S. (voc.), N.C. Sch., Morganton, N.C.
 †Wright, Mrs. Evelyn, B.A., Ill. Sch., Jacksonville, Illinois
 Wright, Hal, B.S. (voc.), Arkansas Sch., Little Rock, Ark.
 *†Wright, Mrs. Isabella, M.A., Oregon Sch., Salem, Ore.
 †Wright, Mrs. Mary, B.S., Day Cl., St. Clair Shores, Mich.
 Wright, Velma, (voc.), Am. Sch., W. Hartford, Conn.
 †Wright, William, M.Ed., (prin.), Day Cl., Tacoma, Wash.
 Wringe, J. Anthony, Ontario Sch., Milton, Ont., Can.
 *†Wukadinovich, Mrs. Elodie B., B.A., Calif. Sch., Riverside, Calif.
 Wunder, Sandra, Mott Foundation, Flint, Michigan
 †Wyatt, John R., B.A., Day Cl., Vacaville, Calif.
 †Wyckoff, Judith Ann, B.A., Marie H. Katzenbach Sch., W. Trenton, N.J.
 †Wyks, Hollis, M.A. (prin. boys voc.), Marie H. Katzenbach Sch., W. Trenton, N.J.
 †Wyks, Mrs. Margaret, M.S. (lib.), Day Cl., Newark, Delaware
 Wylie, Mrs. Eileen M., Day Cl., Ottawa, Ont., Can.
 Wylie, Ida, B.S., Gallaudet College, Washington, D.C.
 *Wyman, Barbara K., M.E.D., Clarke Sch., Northampton, Mass.
 *†Wyrick, Betty, B.S., Lexington Sch., Jackson Heights, N.Y.
 †Yamada, Mrs. Camala, B.A., Lexington Sch., Jackson Heights, N.Y.
 *†Yamashita, Mrs. Tomiko I., B.S., (supv. tchr.), Diamond Hd. Sch., Honolulu, Hawaii
 Yancey, Mary, B.S., Va. Sch., Staunton, Virginia
 *Yannacone, Mrs. Constance, M.A.T., Presch., Gallaudet Coll., Washington, D.C.
 Yarboro, Mrs. Fay, B.A., Day Cl., San Antonio, Texas
 Yater, Mrs. Verna, M.A. (hrg. clin.), Day Cl., Spec. Sch. Dist., St. Louis, Mo.
 *Yates, Mrs. Annabel, B.A. (lib.), Virginia Sch., Staunton, Va.
 †Yates, Fred, M.Ed. (asst. prin.), Virginia Sch., Staunton, Va.
 *Yates, Mrs. Margaret, M.Ed., Md. Sch., Frederick, Md.

- Yavis, Cornelia, M.A., St. Univ. S. & H. Ctr., Memphis, Tenn.
 Yeager, Charles, M.A., Gallaudet Coll., Washington, D.C.
 Yeats, Joan, Interprov. Sch., Amherst, Nova Scotia, Can.
 †Yeazell, Mrs. Mary M., B.S., Kennedy Day Cl., Dayton, Ohio
 †Yeiser, Judith, B.S. (asst. audio.), Tenn. Sch., Knoxville, Tenn.
 †Yeshion, Mrs. Roberta, M.S., Jr. H.S. 47, New York, N.Y.
 Yoder, Milton, B.A., Va. Sch., Staunton, Virginia
 Yoder, Mrs. Valerie, Va. Sch., Staunton, Virginia
 York, Mrs. Dian, BSE, Ark. Sch., Little Rock, Ark.
 †Young, Mrs. Bessie, B.S. (voc.), Miss. Sch., Jackson, Miss.
 †*Young, Betty, B.A., Day Cl., Kansas City, Missouri
 †*Young, Beverly, M.A., Pilot Sch., Dallas, Texas
 †*Young, Delmas, M.S. (supv. tchr.), Tenn. Sch., Knoxville, Tenn.
 †Young, Mrs. Diana, B.S., Day Cl., San Francisco, Calif.
 †Young, Mrs. Elizabeth, B.S., Georgia Sch., Cave Spring, Ga.
 †*Young, Elizabeth, B.A., Day Cl., Kansas City, Mo.
 †*Young, Mrs. Ellen, M.Ed., W. Pa. Sch., Pittsburgh, Pa.
 †Young, Mrs. Frances, B.S., Unified Sch. Dist., San Diego, Calif.
 Young, George, B.S., Balt. Co. Sp. Ed., Baltimore, Md.
 Young, Mrs. Karen L., M.A., Audio & Sp. Cl., Indianapolis, Ind.
 †*Young, Sr. Loretta, M.A. (supv. tchr.), St. Mary's Sch., Buffalo, N.Y.
 †*Young, Mrs. Sally, M.S., Indiana Sch., Indianapolis, Ind.
 †Young, Sharon, A.B., Day Cl., Muskegon, Michigan
 †Young, Mrs. Willa L., M.S., Day Cl., Oakland, Calif.
 †Youngelson, Ellen, M.A., Jr. H.S. 47, New York, N.Y.
 †Youngers, Mrs. Patsy, B.A., Okla. Sch., Sulphur, Oklahoma
 †*Youngers, Mrs. Retta, M.Ed., Kansas Sch., Olathe, Kansas
 †*Youngers, Richard T., M.Ed. (supt.), Okla. Sch., Sulphur, Okla.
 †*Youngs, Joseph P., M.A.Ed. (supt.), Gov. Baxter St. Sch., Portland, Me.
 †*Zabriskie, Mrs. Mildred S., B.S., Diamond Hd. Sch., Honolulu, Hawaii
 †Zachritz, Mrs. Helenmarie, B.A., Marlton Ave. Sch., Los Angeles, Calif.
 †Zadek, Mrs. Carol, M.A., Lutheran Sch., Mill Neck, N.Y.
 †Zagata, Geraldine, B.A., Idaho Sch., Gooding, Idaho
 †*Zagata, Robert E., M.S., Idaho Sch., Gooding, Idaho
 †Zagier, Marcia, M.A., Day Cl., Woodbridge, N.J.
 †Zalban, Barbette, B.S., Day Cl., Milwaukee, Wisc.
 Zaleska, Danuta, M.A., Am. Sch., W. Hartford, Conn.
 †*Zalkin, Franci, M.Ed., Boston Sch., Randolph, Mass.
 Zaner, Annette, M.A. (supvr.), Mt. Carmel Guild, Newark, N.J.
 †*Zarinelli, Margaret, A.B., Day Cl., Denver, Colo.
 Zata, Carol, B.A. (sp.), St. Joseph's Sch., Bronx, N.Y.
 Zatsman, Janice, Interprov. Sch., Amherst, Nova Scotia, Can.
 †*Zehr, Rachel, M.S., Ill. State Univ., Normal, Ill.
 Zeigler, Lillian, M.A. (audio-tchr.), Newark St. Coll. Presch., Union, N.J.
 †Zeitz, Carol, M.A., (aphasic), P.S. 158, New York, N.Y.
 †Zelikow, Mrs. Eve, B.A., Jr. H.S. 47, New York, N.Y.
 †Zemalis, Charles J., B.A. (coord.), O'Connell H.S. & Tech. Inst., San Francisco, Calif.
 Zenker, Mrs. Patricia P., B.A., Pa. Sch., Philadelphia, Pa.
 †*Zenor, Jerry W., M.S., New York Sch., White Plains, N.Y.
 †Zercher, Mrs. Carolyn, B.S., Day Cl., Wooster, Ohio
 Zerkel, Rev. Donald, St. John's Sch., Milwaukee, Wisc.
 †*Zesbaugh, William, M.S., Day Cl., Tacoma, Washington
 Zia, Barbara A., B.A., Tex. Sch., Austin, Texas
 †Ziegler, Gene, B.A., Ga. Sch., Cave Spring, Georgia
 †Zielke, Mrs. Charlotte, B.S., Young Sch., Chicago, Ill.
 †Zieske, Paul, M.A. (voc.), Michigan Sch., Flint, Michigan
 †Ziev, Mrs. Bebe, M.A., Pa. Sch., Philadelphia, Pa.
 †*Zika, Mrs. Gail, B.A., Wilkerson Hrg. & Sp. Ctr., Nashville, Tenn.
 Zilske, Mrs. Geraldine, B.A., Crotched Mt. Sch., Greenfield, N.H.
 †Zimmerman, John, (voc.), Marie H. Katzenbach Sch., W. Trenton, N.J.
 Zimmerman, Mrs. Maria, B.A., Suffolk Sch., Commack, N.Y.
 †*Zimmerman, Mrs. Marsha, M.A. (consult.), Oral Sch., Montreal, Que., Can.
 †*Zimmerman, Mrs. Mildred, Md. Sch., Frederick, Md.
 Zimmet, Sandra, M.Ed., Gallaudet College, Washington, D.C.
 †Zingali, Linda, B.A., Day Cl., Millburn, N.J.
 †*Zink, Henry R., (voc.), Calif. Sch., Riverside, California

- †Ziobro, Melanie, B.S., Bruce St. Sch., Newark, N.J.
- †Zitnik, Jacqueline, B.A., Gough Sch., San Francisco, Calif.
- †Zlatec, Zora, B.S., Day Cl., Flint, Mich.
- Zoller, Harry, M.D. (consult.), Delgado Coll., New Orleans, La.
- †Zollner, Mrs. Elaine, B.A., Day Cl., Burlingame, California
- †Zook, George, M.S. (voc. supvr.), Ill. Sch., Jacksonville, Illinois
- Zudick, Mrs. Mary, M.Ed., (consult.), Day Cl., Dearborn, Mich.
- Zuppardi, Valerie, M.A., Day Cl., Westbury, N.Y.
- †Zurndorfer, Susan, M.A., P.S. 158, New York, N.Y.
- †Zweck, Dietrich (voc.), Ont. Sch., Belleville, Ont., Can.
- †*Zwick, Leonard G., M.A., M.Ed., (prin.), Rochester Sch., Rochester, N.Y.
- †Zwieg, Mrs. Virginia, B.S., Day Cl., Shorewood, Wisc.
- †Zwillenberg, Mrs. Edith, M.A., Marie H. Katzenbach Sch., W. Trenton, N.J.
- †Zynda, Mrs. Joanne, Excep. Child. Ctr., Erie, Pa.

TEACHERS IN TRAINING

Completing Course of Study in 1969
Centers Granting Degrees or Hours of Credit

•Centers Approved by the Conference of Executives of American Schools for the Deaf.

†Centers Receiving Grants from the Federal Government under Public Law 85-926, as amended.

Alabama

†*University of Alabama*
(Alabama School for the Deaf, Mississippi School for the Deaf, Birmingham Public Schools)

Mary Elizabeth Berry
Nira Janell Donald
Noel Lehrer

Beverly Poth
Guice Stevens

Arizona

•†*University of Arizona*
(Arizona State School for the Deaf and the Blind)

Sandra Baldrige
Lynn Brand
Jeanette Burrell
Paul G. Cleary
Judith C. Dalton
Jan Fenix
Judith Hermes
Jerril D. Huckleberry
Constance M. Koch
Geraldine Pratt
Janice K. Platt

William Tellam
Madeline R. Tom
Ann Walrath
Constance Walmsley
Nawal Yaziji
Deborah L. Yerman
Andrea L. Jones
Kathy A. Gee
Noreen V. Moll
Gretchen Stolle
Virginia Vancleve

Arkansas

•†*University of Arkansas*
(Arkansas School for the Deaf)

Nancy Garot
Candyce Hinkle (Mrs.)
MaryJane Hinslee (Mrs.)

Mary Spears (Mrs.)
Susan Studstill

California

•†*University of Southern California*
(The John Tracy Clinic; Marlton Elementary School and Mary E. Bennett School)

Carol Arnold
Rose Atkin
Maureen S. Baum
Margaret Highnote

Linda Lockwood
Julie A. Plemeng
Margaret Rowe
Renee H. Yarus

Teachers in Training

***†California State College, Los Angeles**
 (Mary E. Bennett School, Mariton Assessment and Communication Center, Los Angeles and Selected L. A. County Schools)

Sharon Barrett
 Elinor Bedolli
 Eileen Ekinaka
 Ora Lu Hedrick
 Roxanna Jorgensen
 Eleanor Murphy
 Shirley Raymond
 Jacqueline Roberts
 Kathryn Schneider

Earla Spivey
 Richard Fertig
 Carol Rickard
 Judy Schiminsky
 Mike Strada
 Sandy McCune
 Mitzie Tamai
 Marilyn Mock
 Mary Lou Taylor

***†San Francisco State College**
 (California School for the Deaf and 5 Day Schools)

Julia Blakeslee
 Kathy Burns
 Joan Chopin
 Vivian Gnekow

William Hoeft
 Nancy McKinley
 Sharon Sommers Smith
 Pasqual Sanchez

Colorado

†Colorado State College
 (Colorado School for Deaf & Blind; Jefferson Co. Schs., Denver)

Betty Berardo
 Sharon Brennan
 Will G. Costello
 Kathy Davis
 Stephanie Dirst
 Harriett Erdbruegger
 Beverly Jean Foy
 Dee Hammon
 Sharon Hanses
 Karen Herman
 Delores Hardee

Teesah Jacobson
 Steven Johns
 Karen Key
 Pauline Kokyburn
 William Louden
 Shirley Mikel
 Carole Nagata
 Nancy Plasman
 Carol Schank
 Jill Stoeffen
 Cheryl Sloss

†University of Denver
 (Colorado School for the Deaf and Blind; Denver Public Schools;
 University of Denver Speech & Hearing Center)

Roberta Arpan
 Patricia Burne
 Lindalee Doughty
 Carol LaSasso

Kay Hoyt Robinson
 Leota Webb
 Diane Roth

District of Columbia

***†Gallaudet College**
 (Gallaudet Preschool, Hearing & Speech Center; Kendall School; Prep Dept.,
 Gallaudet College; Montgomery County Public Schools;
 Maryland School for the Deaf)

Robert Bergan
 Thomas Bull
 Ishmael Childs
 Paula Chance
 Susan Colten
 Jonelle Davis
 Sammie Rhea Halstead
 Carole Johnson
 Raymond Kolander

Jacqueline Mann
 Herbert Mapes
 Jennifer Riley
 Jennifer Ryan
 Beverly Sigal
 Rauna Surr
 Sarah Val
 David Willis
 Kirk Wilson

Florida

†*Florida State University*
(Florida School for the Deaf and the Blind, University
Speech and Hearing Clinic—Preschool Deaf Class)

Birean Cardner
Linda Denton
Susan Bates

Rebecca Hines
Charlotte Parker
Janice Hahn

Georgia

•†*Emory University*
(Atlanta Speech School, Inc.)

Graduates
Dayna Adamson
Rebecca McDaniel
Letitia Sweitzer

Illinois

†*DePaul University*
(Chicago Public Schools; West Suburban Assn. for the Hearing
Handicapped; Indiana School for the Deaf)

Elsie Bodine
Judy Cleaveland
Irene Fuentes
Judy Gibson
Carol Gutstein
Eileen Klocko

Howard Marnan
Catherine Meyer
Betty Morton
Ruta Mulokas
Barbara Weine
Shosnana Yaari

•†*Northwestern University*
(Northern Suburban Spec. Ed. Dist.; St. John's School for the Deaf)

Graduates
Mary Koob
Ruth Byrne
Merrilee Clark
Sally Wakefield
Olivia Boon
Margaret Brunk
Dale Berger
Barbara Kepner
Vereen Nordstrom

Undergraduates
Sue Ferguson
Beth Plews
Betsy Reynolds

•*MacMurray College*
(Illinois School for the Deaf; Litszinger School, St. Louis)

Jean Chalberg
Karen Hansen
Andree Marietta
Victor Moyo

Priscilla Sanborn
Patricia Shehan

•*Illinois State University at Normal*
(Thomas Metcalf and Univ. High Laboratory School,
Illinois School for the Deaf)

Peggy Allen
Kathie W. Berg (Mrs.)
Gayle C. Bourret (Mrs.)
Karla Byram
Julie Christensen
Ronald T. Damrau
Nancy Ebner
Anna Marie Eitenmiller (Mrs.)

Diane Foote
David Guymon
Nancy Martin
Patricia Pitzer
Betty Pollack
Judy Reddick
Linda Seaver
Charlene Striggow

Teachers in Training†*University of Illinois*(Illinois School for the Deaf, Jacksonville, Champaign
Classes for the Hearing Impaired)Christine Breyer
Linda Crandall
Gail Edenson
Beth Katz
Cary KronenbergTrudy Perlman
Gale Rosen
Susan Umstot
Judi Whalley
Norma Jean Krone**Indiana***†*Ball State University*

(Indiana School for the Deaf; Alexander Graham Bell School for Deaf)

Sharry Anweiler
Vicki Basham
Mary Lee Browning
Nancee Browning
Joyce Cunningham
Roberta Elliott
Marcia Fox
Janice Feuhrer
Karren Furlong
Rebecca Larsh (Mrs.)
Carolyn LongJanet Pool (Mrs.)
Freida Roberts (Mrs.)
Mary Lou Reifel
Ellen Reiter
Suzanne Rowland
Vanola Schrock
Jacqueline Schroder
Susan Smith (Mrs.)
Ruth Thacker
Judith Mader
Karen Zimmerman**Iowa***†*State University of Iowa and University of Nebraska at Omaha*
(Iowa School for the Deaf)Mary Lou Shoenthal
Brenda Reelfs (Mrs.)Trudy Goetzinger (Mrs.)
Ferne Bertelsen (Mrs.)**Kansas***†*University of Kansas Medical Center*(Kansas State School for the Deaf, Kansas City, Missouri Public
Schools, North Kansas City, Mo. Public Schools)*Graduate Students*Doreen Crow
Diana L. Forbes
Diana Forsyth
Rita Fox
Bernard Jacobson
Gary Luster
Linda Luster
Janet Miracle
Evelyn Munger
Janice Nelson
Susan Rose
Valorie Carroll*Post Master*Leo Dicker
Alfred Larson**Massachusetts***†*Boston University*

(Boston School for the Deaf)

Dutra Lee Anderson
Eleanor J. Baker
Paula Black
Susan Block
Sister Hugh Margaret Cullen
Sophie Dofod Hansen
Janet Krauss
Francine Leary
Julie Lowell
Deborah McClintock (Mrs.)Lorrie Newgren
Susanne Rothstein
Susan Stiglitz
Valerie Thornton
Alice Train
Marilyn Barry
Karen Pariser
Laurie Price
Sandra Seitz

•†*Smith College, Univ. of Massachusetts, Syracuse Univ.*
(Clarke School for the Deaf)

Constance K. Aten (Mrs.)	Jacqueline MacDonald
Henry J. Benz	Mary J. Manning
Mary E. Decker	Mary C. Molacavage
P. Albert Durairaj	Susan E. Pierose
Helen M. Eifert	Mary G. Rinne
Alta J. Goodnight (Mrs.)	Margaret E. Shank
Glenda A. Hall	Judith L. Snyder (Mrs.)
Linda S. Hanson	Joan C. Spencer
Lucille M. Krajacich	Kathleen Williams
Frances Anne Krol	Clair M. Womer

•*Boston College*

(Perkins School for the Blind, Department for the Deaf-Blind)

Barbara Bownes	Inez McLaughlin
Sherrill Butterfield	Phyllis Noble
Olive Drummond	Judith Seeley
Ann Freeman	Elizabeth Sigafos (Mrs.)
Nance Gillie	Mary Snyder
Knud Jensen	Robert Stewart
Carolyn Kimberly (Mrs.)	Jacquelyn Treffry
Mary Klein	Jan Van Bosch
Diane MacGillivray	

Michigan

•†*Wayne State University*
(Detroit Day School for Deaf)

Helen Bisson	<i>Graduate</i>
Patricia Carl	Lynda Dragoon
Dianne Collin	Betty Carl
Alex Davlantes	Kathleen Longeway
Rosemary Ryan	
Elizabeth Skovisetzny	
Cheryl Schoen	
Bonnie Killain	

•†*Eastern Michigan University*

(Washtenaw Co. Day Classes; Detroit Day School; Ida Day Classes;
Michigan School for the Deaf; Lutheran School for the Deaf;
Rackham School for Handicapped Children)

June Black	Dona Marentette
Nancy Chase	Susan Marlette
Kathleen DeVine	Marilyne Micheau
Elizabeth Deren	Patricia Ollar
Jim Fisher	Kathryn Roopas
Barbara Fuller	Sharon Rueter
Nancy Gabe	Carol Schaaf
Susan Gohs	Carol Schroeder
Rosalie Green	Kathleen Semenuk
Sharon Halverson	Susan Ulrich
Susan Hann	Linda Vezane
Linda Hurdle	Kitty White
Carolyn Keefer	

Minnesota

†*University of Minnesota*

(Minnesota School for the Deaf and Twin Cities Public Schools)

Isla Frederick	Ann Hough
Goldie Olsen	Diane Kopstein
Patricia Kennedy	Ruth Odren
Donna Mattson	Jean Berklund

*Teachers in Training***Missouri**

•†*Washington University*
(Central Institute for the Deaf)

Joy Baruchman
Beverly Jane Betz
JoAnn Burdett
John Robert Franks
Dennis B. Gjerdingen
Dorothy K. Hopfinger
Terry Anne Jacobson
Dorothy Kreckel
Alida Maria Laubscher
Susan Hunt Lee

Ellen H. Levey
Patricia L. McGinty
Jill Mirus
Martha B. Poulson
Nina Victoria Platt
Susan Joy Radinsky
Jay Edward Selman
Carroll Wm. Smith
Martha Oneida Thompson
Joan C. Walker

•†*Fontbonne College*
(St. Joseph Institute for the Deaf)

Mary Kay DeSalvo
Mary Griffin
Sister Laura Ann Gruber
Mary Hageman
Rosemary Huseman
Francine Kennedy
Mary Lovell

Lynn McAdoo
Clarice Moenigmann
Jane Ryan
Claudia Schiavone
Nancy Sexauer
Sharon Siebert

Nebraska

•†*University of Nebraska-Omaha*
(Iowa School for the Deaf; Nebraska School for the Deaf;
Omaha Hearing School)

Christine Blotti
Kenneth Brundidge
Gayle Dennis

Linda Mellin
Betty Mellor
Mary Jean Hammerstrom

New Jersey

•†*Trenton State College*
(Marie H. Katzenbach School for the Deaf)

John Bastistoni
Kathleen Brennan
Ruth Cassell
Linda Fenkel
Linda Ferraro
Barbara Levitov
Janice Nemeth
William Randazzo

Lynne Ranieri
Kathleen Schmitt
Jane Silber
Donna Stone

Graduate
Karen Ashbaugh
Ronald Goodwin

New Mexico

•†*Eastern New Mexico University*
(Clinic at University and New Mexico School for Deaf)

Mary E. Brown
Gertrude S. Krasin
Oleta D. McCarty
Pauline J. Morton

Patsy Jo Payne
Miguel B. Romero
Sally Thomas

New York

•†*Teachers College, Columbia University*
(Lexington School for the Deaf)

Doris Blanchard (Mrs.)
Fr. Paul Emile Brunet
Rosemarie Campanile
Carol D'Ambrosio
Catherine Hamel
Amy Myers
Helen Young
Ella May Banton (Mrs.)
Marcia Benson (Mrs.)
Arlene Brooks
Donna Castronovo
Margaret De Voss
Martha Donnelly
Jane Epstein (Mrs.)
Pamela French

Margery Galluzzi (Mrs.)
Andrea Gilbert
Betsy Gimpel
Margaret Graham
Joan Harlow
Lois Laukhuf
Barbara Morico
Barbara Orlans (Mrs.)
Julie Osler
David Peters
Fr. Jean Claude Pigeon
Carol Richards
Ronnie Weinberg
Kathlyn Williams

•†*Canisius College*
(St. Mary's School for the Deaf)

Janice M. Alteri
Michael L. Deninger
G. Elaine Dryer
Sister Catherine Fitzgibbon
Robert F. Gellner
Barbara H. Johnson
Jennifer Jo Kessler (Mrs.)
Camille L. Kralisz
Loretta F. Pasetto

Lorraine A. Pelloth
Enid J. Purow (Mrs.)
Robert K. Rittenhouse
Jane F. Robinson (Mrs.)
Sister Mary Ann Robertson
Judith A. Spring
Kathleen T. Sullivan
Marion E. Walker
Patricia Wilson (Mrs.)

•*Syracuse University*
(Clarke School for the Deaf)

None Listed

†*Hunter College*
(School in Manhattan)

Theresa Cambridge
Barbara Ilgen
Diane Lecavalier
Anne Robitaille
Ettalee Samek
Marilyn Slapikas

Gail Rampolla (Mrs.)
Ronni Triebwasser (Mrs.)
Ida Sorscher
Bridget Healy (Mrs.)
Ruth Young (Mrs.)

•*New York University*
(Schools in Manhattan)

Paula Bernstein
Marion Gross
Faith Hyman
Joseph Huggins
Norma Kraus
Lorine Kritzer

Mary Anne McCormack
Joan Lee Sanford
Eileen Scher
Donald Stern
Susan Zuckerman

†*State University College of Arts and Science, Geneseo*
(Rochester School for the Deaf)

David B. Cox
Frances C. Johnson

Bonnie L. Smith

North Carolina

•†*Appalachian State University, Lenoir Rhyne College*
(North Carolina School for the Deaf)

Undergraduate

Dorothy McDonald Fagan (Mrs.)
Elizabeth Sue Jonas
Brenda Gail Kulynych
Susan Summers McKenzie (Mrs.)
Mabel Meeks Mull (Mrs.)
Marguerita Florence Sharpe

Graduate

J. Rodney Franks
Mary Dale Franks (Mrs.)
Linda Carol Haigler
Judy Heavner
Judy Lenoir Keever
Lawrence Matheny

North Dakota

•†*Minot State College*
(North Dakota State School for the Deaf)

Kathy Burns
Sheryl Fursteneau
Carmen Lee

Gail Lee
Don Legacie
Jacque Zimmel

Ohio

•†*School of Education, University of Cincinnati*
(Cincinnati and Dayton Public Schools; Ohio School for the Deaf; St. Rita's School for Deaf)

Cheri Ann Allison
Patricia Armstrong
Eileen Berke
G. Michael Cappel
Barbara Caskey
Karen Cooke
Susan Hassell

Marlene Holzwarth
Rebecca Huddleston
Rebecca Pittinger
Kay Ross
Suzanne Walker
Sharon Weissbach
Marilyn Wolery

•†*Kent State University*

(Kent, Akron, Cleveland, East Cleveland, Youngstown, Canton, Warren, Lakewood and Euclid Public Schools)

June Albaugh
Judith Brincko
Eileen Burke
Eleanor Davis
Jane Eaton
Kae Cover
Ruth Fetters
Shirley Harris
Catherine Jensen
Susan Evans
Gay Looker
Rebecca McCool

Rebecca Eisenhut
Sharon Millerson
Karen Stansbury
Gloria Tokocs
Karen Dixon
Mary Fraser
Jannelle Sutter
Sharon Dutt
Marylin Colwell
Esther Thomas
Mary Kay Schraml

Graduate

Wen Hou Hau
Alice French
Mae Sweeney

Susan Stump
Lenore Cohn
Patricia Day

Oklahoma

***Oklahoma College of Liberal Arts
(Jane Brooks School for the Deaf)**

Janet Baker
Diana Bittrick
Carol Bolton
Sharon Brown
Nancy Buckner
Judith Condit
Roberta Clark
Katherine Durant
Doris Gross
Marcia Hair
Joe Hansen

Karen Meek
Susan Montgomery
Mary Moore
Shuckie Overton
Yolanda Reece
Mary Rempe
Deborah Stephens
Nancy Swick
Rudy Tanner
Velma Wilson

***†University of Oklahoma Medical Center
(University of Oklahoma Medical Center School for the Deaf; Oklahoma State
School for the Deaf; Oklahoma City Public School Classes for the Deaf)**

Sherry Anne Crews
Olivia L. Davis
Alberta Lavon Hart
Shirley Jean Kay
Norma Jean Morehead
Jimmy Lee Newby
Matthew Michael Pastore

Lynda Joyce Rabuck
Martha Jo Scifres
Judie M. Smith
Carol Lee Temple
Eldred Wayne Testut
Doris Elizabeth Young
Lorna Marie Young

Oregon

***Oregon College of Education
(Oregon State School for the Deaf; Day Programs in Eugene, Portland,
Spokane, Wash., Seattle, Tacoma Day Classes)**

Ray D. Ayala
Barbara Burgerhout
Barbara Carlisle (Mrs.)
Donald O. Cowles
Linda M. Freece
Helen Gadway (Mrs.)
Sandra Johnston (Mrs.)
Lewis L. Keller
Patricia Kelly (Mrs.)
Patricia Ann Lashway

Kathleen McHugh (Mrs.)
Judith Michaelson
Allen Robison
Stanley Serafin
Virginia Shull (Mrs.)
Mary Simpson (Mrs.)
Ezma Sue Souther (Mrs.)
Marceil L. Spitznogle (Mrs.)
Wayne E. Welch

Pennsylvania

***†The University of Pittsburgh
(Western Pennsylvania School for the Deaf, DePaul Institute)**

Gloria Boldizar
Shelby Culatta (Mrs.)
Virginia Curl
Nancy Davis
Karen Feinsinger
Nedra Harvey (Mrs.)
Kathryn Mack

Geraldine Malmberg (Mrs.)
Bernadette Mason (Mrs.)
Thomas McMullin
Miriam Reitzer
Joseph Spischock
Marie Thompson
Sondra Williams (Mrs.)

Teachers in Training

†*Pennsylvania State University*
(Pennsylvania School for the Deaf)

Linda Maretsky
Ruth Newbury
Gail Adlen
Shila Koch
Robert Storm
Kenneth Sklar

Susan Deutch
Michele Rauzan
Vera Sweeny
Elizabeth Shaver
Carol Hynoski
Virginia Lusebrink

Graduate

Shiela Conti
Teri Baum

South Carolina

**Converse College*
(South Carolina School for the Deaf)

Anne Barrow
Lizette Boone
Dorn Ellison
Karen Haas

Susan Johnston
Cheryl Sexton
Anne Timmons

South Dakota

*†*Augustana College*
(South Dakota School for the Deaf)

Alice Egbert
Nancy Foss
Barbara Gannaas
Kaona Hazlett
Sandra Hoyme
Margaret Katnis
Joan Kucera

Sandra Lynne
Leslie Richards
Laura Rorem
Judi Mills Schuler
Dave Sonnichson
Je Anna Westergaard
Nancy Wheeldon

Tennessee

*†*University of Tennessee*
(Tennessee School for the Deaf; East Tennessee H. and S. Center;
The Atlanta Speech School; Daniel Arthur Rehabilitation Center)

*Graduated**August, 1968*

Ann Hayes Aldridge
Linda Louise Flowers
Carol C. Gambill
Eugene Ken Hanks
Jane M. Lane
Peter O. Mba
Patricia M. Rael
Charles Jack Randel
Mary Ann Walker
Susan Feathers Williams

*Graduated**June, 1969*

Jane Carolyn Beale
Linda Gayle Crewe
Carole Ann Evans
Cheryl L. Foster
Patricia Gott
Elizabeth Betty Gowing
Nancy Lou Griffith
Becky Carol Landis
Mary Dianne Maples
Peggy Anna Miller
Michael Walter Slater
Elizabeth B. St. John
Beatrice Elaine Volk
Charles Owens
Max Kreis

*†*George Peabody College for Teachers*

(Metropolitan Schools Acoustic Day Classes; Bill Wilkerson
Hearing & Speech Center; Acoustic Preschool, 0-6 years)

Joan Malmberg

Carol Evans

Texas

**†University of Texas*
(Texas School for the Deaf)

Toni Lee Aquilar (Mrs.)	Nancy Kay McGehee
Freddie Barrett	Carole Sue Minnix
John Ellen Becker (Mrs.)	Marion Louise Mohat
Donna Borron	William C. Owens
Martha Fae Burgheimer	G. Marian Pharr
Pamela Blandin Curlee (Mrs.)	Barbara Deans Sage
Mary Neil Frank (Mrs.)	Susan Elizabeth Stuart

†Trinity University
(Bexar County School for the Deaf)

Jan Abrams	Patricia J. Williams
Sarah E. Cullers	Elizabeth H. Youngs
Mignon R. Elsas	

Utah

**†University of Utah*
(Utah School for the Deaf and Extension Div., Salt Lake City, Utah)

Susan Burch (Mrs.)	John Ervin Mantle
Karen Hormon (Mrs.)	Robert L. Nelson
Ruth Jacob	Geraldine Porter

Virginia

**University of Virginia*
(Virginia School for the Deaf & Blind; Virginia School at Hampton)

Lolita D. Aldridge	Denis P. Fallon
Nancy Wilson Drewry	Terry M. Price
Jane L. Durfee	Arthur H. Welti

Washington

**†Lewis and Clark College*
(Washington State School for the Deaf)

Edward Born	Carolyn Merriman
Katy Chinn	Jan Monforton
Wanda Forcht	Floyd Ragner
Pamela Haenke	Mary Rowe
Carl Irwin	Ruth Stanton
Susan Keller	Mary Beth Warren
Donna Korpela	Naida Williams
Nancy Martin	

Wisconsin

**†University of Wisconsin-Milwaukee*
(Atwater School, Shorewood; Neeskara-Binner, Oklahoma, John Marshall H.S., Milwaukee; State School for the Deaf)

Dennis Arn	Barbara LaBuda
Madge Fleege	Lee Ann Ohly
Carol Fredrickson	Shelley Peterman
Madge Kilzer	Claudia Sibilski
Marilyn Kosky	Chris Viscioni

Graduate
Lynn Larson

PERSONNEL ENGAGED IN TEACHING COURSES ON EDUCATION OF THE DEAF

*Centers Approved by the Conference of Executives of American Schools for the Deaf.

†Centers Receiving Grants from the Federal Government under Public Law 85-926, as amended.

Alabama

†*University of Alabama*

(Alabama School for the Deaf, Mississippi School for the Deaf, Birmingham Public Schools)

Eugene B. Cooper, Ed.D.
Ronald L. Evelsizer, Ed.D.
Francis A. Griffith, Ph.D.
T. Earle Johnson, Ph.D.
John R. Muma, Ph.D.
Carole Olivers, M.A.

Eugene C. Sheeley, Ph. D.
Eugenia Ruth Walker, M.S.
Louise Ward, M.A.
Elizabeth Webster, Ph.D.
Jasper E. Harvey, Ph.D.
Gail Lambright, Ph.D.

Arizona

*†*University of Arizona*

(Arizona State School for the Deaf and the Blind)

George Leshin, Ph.D.
June Newkirk, M.A.
E. W. Tillinghast, L.H.D.

Mary French Pearce, M.A.
Gerald Miltenberger, M.A.

Arkansas

*†*University of Arkansas*

(Arkansas School for the Deaf)

Jane LeBlanc, M.A.
Lucy M. Moore, M.A.
Roy G. Parks, M.A.

Gustus Reynolds, B.A.
Morris Rickel, M.A.
Alonzo Simmons, B.S.E.

California

*†*University of Southern California*

(The John Tracy Clinic; Marlton Elementary School and Mary E. Bennett School)

Charlotte B. Avery, M.A.
Patricia M. Bolliger, M.A.
Edgar L. Lowell, Ph.D.
Joseph S. Rudloff, Ed.D.
Alathena J. Smith, Ph.D.

Evelyn Stahlem, M.A.
Marguerite Stoner, M.A.
Leona Takahashi, B.S.
Starla C. Warburton, M.A.

*†*California State College, Los Angeles*

(Mary E. Bennett School, Marlton Assessment and Communication Center, Los Angeles and selected L. A. County Schools)

Jean Utley Lehman, Ph. D.
Jean H. Petta, M.A.
Janet Jeffers, Ph.D.
Evelyn Stahlem, M.A.

Maurice Moriarty, M.A.
Cecelia Snapp, M.A.
Carleda Moore, M.A.

***†San Francisco State College**
(California School for the Deaf and 5 Day Schools)
Berkeley

Priscilla Pittenger Muir, Ed.D.	Leon Lassers, Ph.D.
Eileen Jackson, M.S.	Georgie Lee Abel, M.A.
Mary V. Flynn, M.A.	June Lee Bigge, M.A.
Dorothy Molyneux, Ph.D.	Jerome Rothstein, Ed.D.
Joseph Miksak, Ph.D.	

Colorado

†Colorado State College
(Colorado School for Deaf & Blind; Jefferson Co. Schools, Denver)

Robert Biller, M.A.	Frank McPherson, Ph.D.
Garth M. Eldredge, Ph.D.	Grace Napier, Ed.D.
Bill Gearheart, Ed.D.	Kaye D. Owens, Ed.D.
Milo Henkels, M.A.	Joanne Phelps, M.A.
Hundine Hunt, M.A.	Henry R. Reinert, Ed.D.
Oliver Kolstoe, Ph.D.	Joseph Townsend, M.A.
Dale Lundeen, Ph.D.	

†University of Denver
(Colorado School for the Deaf & Blind; Denver Public Schools;
University of Denver Speech & Hearing Center)

Virginia Heidinger, M.S.	Diane Barrager
Robert Johnson, Ph.D.	Ann Misun
Jerome Alpiner, Ph.D.	

District of Columbia

***†Gallaudet College**
(Gallaudet Preschool, Hearing & Speech Center; Kendall School;
Prep. Dept., Gallaudet College; Montgomery County Public
Schools; Maryland School for the Deaf)

Leon Auerbach, M.S.	Rex P. Lowman, M.A.
Susanna Baltzer, M.A.	Willard J. Madsen, M.Ed.
Kurt Beermann, Ph.D.	Ellen Serena Martin, Ph.D.
Elizabeth L. Benson, M.A., L.L.B.	David J. McGuinness, Ph.D.
Harry Bornstein, Ph.D.	Ernest J. Moncada, Ph.D.
Kenneth J. Campbell, M.A.	Alice Monroe, M.Ed.
Patrick Cox, M.S.	William E. Mullen, M.S.
Powrie V. Doctor, Ph.D.	James M. Pickett, Ph.D.
Harold J. Domich, M.A.	Joan Price, M.A.
Patricia Edelin, M.A.	David M. Resnick, Ph.D.
Philip Goldberg, Ph.D.	Howard L. Roy, Ph.D.
Morris M. Goldman, Ph.D.	William C. Stokoe, Jr., Ph.D.
Wilson D. Hess, Ph.D.	Verdry D. Vaughan, M.A.
Rudolph Hines, M.Ed.	Lucie E. Weeks, M.A.
Richard H. Israel, Ph.D.	Rosemary Doheny Weller, M.A.
Richard R. Kretschmer, Jr., M.A.	Sara Cook Withers, M.A.
Lyle L. Lloyd, Ph.D.	

Florida

†Florida State University
(Florida School for the Deaf and the Blind; University
Speech & Hearing Clinic-Preschool Deaf Class)

Gladys H. Crawford, M.S.	Sara Ivey, Ph.D.
Linda Elzie, B.A.	Millard Meador, Ph.D.
Marjorie Faircloth, M.A.	James Moore, Ph.D.
Samuel Faircloth, M.S.	L. L. Schendel, Ph.D.
Anthony Holbrook, Ph.D.	

Georgia

•†*Emory University*
(Atlanta Speech School, Inc.)

Kathryn Canahl, Ph.D. Mary Janet Erwin, M.A.
Julius Canahl, Ph.D.

Illinois

†*DePaul University*
(Chicago Public Schools; West Suburban Ass'n for the Hearing Handicapped; Indiana School for the Deaf)

Virgil E. Flathouse, M.A. Rance Henderson, M.A.
Fern Feder, M.A. Frank Sullivan, B.A.
Betty Henderson, M.A.

•†*Northwestern University*
(North Suburban Spec. Ed. Dist.; St. John's School for the Deaf)

Gerald J. Cantor, Ph.D.	Helmer R. Myklebust, Ed.D.
Raymond Carhart, Ph.D.	Arthur I. Neyhus, Ph.D.
Roger Dahlstrom, M.A.	David R. Rutherford, Ph.D.
Charles Duick, M.A.	Patricia Scherer, Ph.D.
Hilda B. Fisher, Ph.D.	Tom W. Tillman, Ph.D.
Hugo H. Gregory, Ph.D.	Noel Matkin, Ph.D.
Earl R. Harford, Ph.D.	Wayne Olsen, Ph.D.
Jack Haynes, M.E.	Mary Lombard, M.A.
Doris J. Johnson, M.A.	Roy Koenigschrecht, Ph.D.
Harold J. McGrady, Ph.D.	

•*MacMurray College*
(Illinois School for the Deaf; Litszinger School, St. Louis)

Donald Brown, Ph.D.	Patricia Stafford, M.A.
Richard Frieberg, Ph.D.	Charlene Thorp, M.A.
Theodore Huber, M.A.	Elizabeth West, M.S.
Delilah Newell, M.A.	

•*Illinois State University at Normal*
(Thomas Metcalf and Univ. High Laboratory School; Illinois School for the Deaf)

Vivian Tasker, M.A.	Merle Howard, M.S.
Joann B. Stephens, M.S.	Dorothy Eckelmann, Ph.D.
Steven Vargo, Ph.D.	Glenn Taylor, Ph.D.
Curtis Tannahill, M.S.	

†*University of Illinois*
(Illinois School for the Deaf, Jacksonville, Champaign Classes for the Hearing Impaired)

Laura Jordan, Ph.D.	Earl W. Stark, Ph.D.
Francis L. Nasca, Ph.D.	Willard H. Zemlin, Ph.D.
John J. O'Neill, Ph.D.	Gary Clark, Ed.D.
Stephen P. Quigley, Ph.D.	Elaine Paden, Ph.D.
Robert K. Simpson, Ph.D.	F. Eugene Thomure, M.A.

Indiana

•†*Ball State University*
(Indiana School for the Deaf; Alexander Graham Bell School for Deaf)

Richard Artes, Ph.D.	Richard Hoops, Ph.D.
Ann Deiner, M.A.	Harriett Richardson, M.S.
Hildegard Gordon, M.A.	Ann Twining, M.A.
Betty Harmon, M.A.	J. Dean Twining, M.A.

Iowa

**†State University of Iowa and University of Nebraska at Omaha*
(Iowa School for the Deaf)

Melda Alber, M.A.	John Sansone, M.S.
Adabelle Detweiler, M.S.	Walter E. Hines, M.S.
Marianne Giangreco, M.S.	C. Joseph Giangreco, Ed.D.

Kansas

**†University of Kansas Medical Center*
(Kansas State School for the Deaf, Kansas City, Missouri
Public Schools, North Kansas City, Mo. Public Schools)

Rita Donaldson, M.S.	Rollie R. Houchins, Ph.D.
C. P. Goetzinger, Ph.D.	June Miller, Ed.D.
Wm. R. Hodgson, Ph.D.	

Massachusetts

**†Boston University*
(Boston School for the Deaf)

Sister Mary Carl, C.S.J., M.A.
Sister Mary Laurand, C.S.J., C.A.G.S.

**†Smith College, Univ. of Massachusetts, Syracuse Univ.*
(Clarke School for the Deaf)

Bill G. Blevins, M.Ed.	Margaret Kennedy, M.E.D.
Arthur Boothroyd, Ph.D.	Elsie Koester, M.A.
Stanford C. Blish, M.A.	Marjorie E. Magner, M.A., M.E.D.
Isabel S. Blish, M.A.	David Manning, B.A.
Irene D. Haupricht, B.S.Ed.	George T. Pratt, M.Ed., L.H.D.
Solis L. Kates, Ph.D.	

**Boston College*
(Perkins School for the Blind, Department for the Deaf-Blind)

Rose Vivian	Philip Crafts
Lars Guldager	Dr. Eichorn
Nan Robbins, M.Ed.	Mr. Cliff Lawrence
William Heisler	

Michigan

**†Wayne State University*
(Detroit Day School for Deaf)

Mervyn Falk, Ph.D.	Emilia Martyka, M.A.
Elaine Jahr, M.S.	Hazel Smullen, A.B.
Harriet G. Kopp, Ph.D.	Bernice Trabman, M.A.
George Lynn, Ph.D.	

**†Eastern Michigan University*
(Washtenaw Co. Day Classes; Detroit Day School; Ida Day Classes;
Michigan School for Deaf; Lutheran School for Deaf;
Rackham School for Handicapped Children)

Angeleo Angelocci, Ph.D.	Carl Garber, Ph.D.
Sophie French, M.A.	James Palasek, M.A.
C. W. Fulton, Ph.D.	

*Personnel Engaged in Teaching Courses***Minnesota**

†*University of Minnesota*
(Minnesota School for the Deaf and Twin Cities Public Schools)

Frank Lassman, Ph.D.
Donald F. Moores, Ph.D.

Ray Stassen, M.A.
Mildred Templin, Ph.D.

Missouri

•†*Washington University*
(Central Institute for the Deaf)

Virginia Armbruster, M.A.
Dorothy Britton, M.A.
Hallowell Davis, M.S., Sc.D.
Donald H. Eldredge, M.D.
Lois L. Elliott, Ph.D.
Ira J. Hirsh, Ph.D.
Frank R. Kleffner, Ph.D.
Helen S. Lane, Ph.D.
James D. Miller, Ph.D.

Arthur F. Niemoeller, Sc.D.
June Schwankhaus, M.A.
David C. Shepherd, Ph.D.
Irvin Shore, M.A.
S. Richard Silverman, Ph.D.,
D.Litt., L.H.D.
Audrey Ann Simmons, Ed.D.
Frank B. Wilson, Ph.D.
Helen M. E. Woodward, M.A.
Charles S. Watson, Ph.D.

•†*Fontbonne College*
(St. Joseph Institute for the Deaf)

Sister James Lorene Hogan,
Ed.S.
Sister Mary Laurentine Lorenz,
M.A.
Sister Anne Bernadine Wacken-
heim, M.A.

Sister Marie Pasqualine, M.A.
Sister Arleen Eveld, M.A.
Sister M. Damien, Ph.D.
Sister Dorothea Marie, M.A.
Madge Skelly, Ph.D.

Nebraska

•†*University of Nebraska-Omaha*
(Iowa School for the Deaf, Nebraska School for the Deaf,
Omaha Hearing School)

W. J. Beaupre, Ph.D.
Joseph Dunn, Ed.D.
Joseph Giangreco, Ed.D.
F. H. Gorman, Ph.D.
Stephen Larsen, M.S.

K. A. McKenney, M.A., M.S.
W. Earl Morrison, Ph.D.
James Selee, Ed.D.
Robert Stepp, Ph.D.

New Jersey

•†*Trenton State College*
(Marie Katzenbach School for the Deaf)

Alice Barndinger, M.A.
Dr. Sidney Jordan, Ph.D.

David Ferber, M.A.

New Mexico

•†*Eastern New Mexico University*
(Clinic at University and New Mexico School for the Deaf)

Robert Clingenpeel, M.A.
John R. Cochran, Ph.D.
William Edmonston, M.A.

Eloise Kennedy, M.A.
James A. Little, M.A.
Marvin Wolach, M.A.

New York

***†Teachers College, Columbia University
(Lexington School for the Deaf)**

Barbara Beggs, Ed.D.	Pauline Jenson, Ph.D.
Robert Bowers, Ed.D.	Louis Kleinfeld, M.D.
Frances Connor, Ed.D.	Ann Mulholland, M.A.
Leo Connor, Ed.D.	Herbert Rusalem, Ed.D.
I. I. Goldberg, Ed.D.	Eleanor Vorce, M.A.
Beatrice Hart, M.A.	

***†Canisius College
(St. Mary's School for the Deaf)**

Sister Mary Delaney, Ed.D.	Sebastian J. Rosica, M.A.
Sister M. Regina, Ph.D.	Sister Brigid Walsh, Ed.M.
Michael Dowling, M.S.	Sister Loretta Young, M.A.
Lee C. Murphy, M.A.	Sister Virginia Young, M.A.
Sister Norma Haefner, M.S.	

***Syracuse University
(Clarke School for the Deaf)**

E. Harris Nober, Ph.D.	Louis DiCarlo, Ed.D.
------------------------	----------------------

**†Hunter College
(Schools in Manhattan)**

Marie Riese, M.A.	John D. Harrington, Ed.D.
Timothy Sugrue, M.A.	

***New York University
(Schools in Manhattan)**

Laura Nadoolman, M.A.	Gertrude Colepaugh, M.A.
Joan O'Shea, M.A.	Margaret Mary Walsh, M.A.
Timothy Sugrue, M.A.	Alan Lerman, Ph.D.
Harriet Oremland, M.A.	Marvin Mazor, M.A.
Merrill Hollingshead, Ph.D.	John Daly, M.D.

**†State University College of Arts and Science, Geneseo
(Rochester School for the Deaf)**

Mabel E. Talbot, Ph.D.	Leonard A. Zwick, M.Ed.
------------------------	-------------------------

North Carolina

***†Appalachian State University, Lenoir Rhyne College
(North Carolina School for the Deaf)**

Burkett K. Bergl, M.A.	Timothy Shane
Ruth Ann Drake, M.A.	Laura Ervin Ward, B.A.
Ben E. Hoffmeyer, M.A.	Dr. James C. White, Ph.D.
H. G. Royall, Jr., M.A.	Jane C. Williams, M.A.

North Dakota

***†Minot State College
(North Dakota State School for the Deaf)**

Allen J. Hayek, M.S., M.A.	Florence M. Lake, M.S.
----------------------------	------------------------

Ohio

•†*School of Education, University of Cincinnati*
(Cincinnati and Dayton Public Schools; Ohio School for the Deaf;
St. Rita's School for Deaf)

Robert Cody, M.A.
C. Nancy Danahy, M.Ed.
Kenneth Donnelly, Ph.D.
Laura W. Kretschmer
Eugene Stevens, M.S.

Joyce Thomas, M.A.
Roberta Truax, M.Ed.
Ann Varner, M.S.
Danald Zemanek, Ed.D.

•†*Kent State University*

Kenneth Berger, Ph.D.
Mary Lou Caskey, M.A.
Charles Hargis, Ph.D.

Joseph Millin, M.A.
Katherine D. Miner, M.A.
June J. Stuart, M.Ed.

Oklahoma

•*Oklahoma College of Liberal Arts*
(Jane Brooks School for the Deaf)

Jane Harris, M.A.
John A. Morris, M.A.

Roy Rowland, Ph.D.

•†*University of Oklahoma Medical Center*
(University of Oklahoma Medical Center School for the Deaf;
Oklahoma State School for the Deaf; Oklahoma City
Public School Classes for the Deaf)

James R. Andrews, Ph.D.
William A. Cooper, Jr., Ph.D.
Walter L. Cullinan, Ph.D.
Eugene O. Mencke, Ph.D.

Ellen R. Oaks, Ph.D.
Stewart Ritterman, Ph.D.
Helen R. Walcher, M.A.
Richard Youngers, M.Ed.

Oregon

•*Oregon College of Education*
(Oregon State School for the Deaf; Day Programs in Eugene,
Portland, Spokane, Wash., Seattle, Tacoma Day Classes)

David S. Brody, Ph.D.
Josephine Carr, M.A.
Harlan Conkey, Ed.D.
Robert Davis, Ph.D.
Arthur Glogau, Ph.D.

Betty P. Holdt, M.A.
Theodore J. Holdt, LL.B.
Matthew Kraus, Ph.D.
Betty Markiewica, M.A.
Norman Silver, M.A.

Pennsylvania

•†*The University of Pittsburgh*
(Western Pennsylvania School for the Deaf, DePaul Institute)

William N. Craig, Ph.D.
James L. Collins, M.S.
Sam B. Craig, M.Litt.

Frieda K. Hammermeister, Ph.D.
James Salem, M.S.

†*Pennsylvania State University*
(Pennsylvania School for the Deaf)

Richard Bevens
Patricia Braucht, M.A.
Elizabeth Evans, M.A.
George Haspiel, Ph.D.

Gerald Johnson, M.A.
Marion Quick, M.A.
Bruce M. Siegenthaler, Ph.D.

South Carolina

•Converse College
(South Carolina School for the Deaf)

Julie McDermott	W. Laurens Walker, B.A., LL.D.
Josephine Prall, M.A.	R. C. Wingfield, Oh.B., Ph.D.
N. F. Walker, M.A.	

South Dakota

•†Augustana College
(South Dakota School for Deaf)

Judy Adler, B.A.	Karen Moen, B.A.
Irene C. Jenks, M.A.	Frances Noteboom, B.A.
LeRoy Larson, Ph.D.	Raymond Olson, M.A.
Vern Larson, M.S.	Richard Schamber, M.A.

Tennessee

•†University of Tennessee
(Tennessee School for the Deaf; East Tennessee H. and S. Center,
The Atlanta Speech School, Daniel Arthur Rehab Center)

Carl W. Asp, Ph.D.	Glenn T. Lloyd, M.S.
William H. Burd, M.S.	Jane Madell, M.S.
Thomas Davidson, M.S.	Doris H. Shelton, M.S.
Charles J. Ferrell, A.M.	Bernard Silverstein, Ph.D.
B. Robert Gonzales, M.S.	William E. Woodrick, A.M.

•†George Peabody College for Teachers
(Metropolitan Schools Acoustic Day Classes; Bill Wilkerson
Hearing & Speech Center; Acoustic Preschool 0-6 yr.)

Verna Hart, Ph.D.	Claire Cooper, M.A.
John Cooper, Ph.D.	Kathryn Horton, M.S.
Freeman McConnell, Ph.D.	Bonnie Cross, M.A.

Texas

•†University of Texas
(Texas School for the Deaf)

Lear L. Ashmore, Ph.D.	Fred N. Martin, Ph.D.
Grover A. Fuchs, M.A.	Ruth E. Orenbaum, B.S.
Grace Haen Hanson, M.Ed.	Jesse J. Villarreal, Ph.D.
Lennart L. Kopra, Ph.D.	

†Trinity University
(Bexar County School for the Deaf)

Margaret C. Adams, M.Ed.	Paul J. Marmesh, M.D.
James Endicott, Ph.D.	Mary Esther Vasys, M.A.
June Grant, M.Ed.	

Utah

•†University of Utah
(Utah School for the Deaf and Extension Div., Salt Lake City, Utah)

Duane C. Harrison, M.A.	Reid C. Miller, M.A.
Aleen H. Jones, M.A.	Rodney Rowley, Ph.D.
Merlin J. Mecham, Ph.D.	Patricia Scott, M.A.

*Personnel Engaged in Teaching Courses***Virginia****University of Virginia*

Ralph C. Bralley, Ed.D.	L. Judson Farmer, M.S.
James D. Bryden, Jr., Ed.D.	John S. Horner, Ph.D.
Helen G. Burr, Ph.D.	Ralph J. Stoudt, Jr., Ph.D.
Jean C. Ervin, Ph.D.	Richard W. Stream, Ph.D.

Washington**†Lewis and Clark College
(Washington State School for the Deaf)*

H. William Brelje, M.A.	Naomi Nortz, M.S.
Madeline Dutton, M.S.	Margaret Thoreson, M.A.T.
Rosemary Hilke, M.S.	Dr. Bernard Wolff, M.S., Ed.D.
Charles DeVinney, B.A.	Richard Steiner, M.S.
Dorothy McGill, B.S.	Dr. Morton Jacobs, Ph.D.

Wisconsin**†University of Wisconsin-Milwaukee
(Atwater School, Shorewood; Neeskara-Binner, Oklahoma, John
Marshall H.S., Milwaukee; State School for the Deaf)*

Francis X. Blair, Ph.D.	Betty Caraway Ritchie, Ph.D.
Ann Bleuer, M.S.	Alice H. Streng, M.S.
Ralph Leutenegger, Ph.D.	

A TEACHER OF THE DEAF

One of the most rewarding areas in specialized education is that of teaching the deaf. Although this area is in the general field of education, it is closely allied with the fields of medicine, psychology, speech, language disorders, electronics, rehabilitation, audiology, public health, and social work. The work is of such a specialized nature that additional training is necessary.

The need for teachers in this particular area of special education is acute. A scarcity of qualified personnel exists throughout the United States and Canada. Positions are available in public and private residential schools, day schools, and in day classes.

Trained teachers of the deaf are also needed in many speech and hearing clinics located in colleges and universities, schools for the deaf, private centers, hospitals, and in medical schools.

Scholarships are available for teacher trainees in the majority of the training centers. Interested applicants should write to the directors of the teacher training centers for details and refer to information on scholarships at the various centers in this brochure.

TEACHER TRAINING CENTERS
Centers Granting College Degrees or College Hours of Credits

Name & Location of Teacher Training Center	Telephone Number	Date of Founding	Name of Director of Teacher Training Center	University or College Affiliation	Practice Teaching Centers	Grade Span in Practice School
Alabama †Univ. of Alabama Box 1965, University 35486	Area Code 205 318-5995	1902	T. Earle Johnson, Ph.D. Dr. Ronald L. Eversizer, Coord.	College of Ed. and College of Arts & Sciences, Univ. of Alabama	Alabama School for the Deaf, Tallapoosa Mississippi School for the Deaf, Jackson Birmingham Public Schs.	Nursery-12
Arizona †University of Arizona; Arizona State Sch. for the Deaf and the Blind, 1200 W. Speedway, Tucson 85705	Area Code 602 884-3214	1857	George J. Lechin, Ph.D. E. W. Tillinghast, Litt.D.	University of Arizona	Ariz. State Sch. for the Deaf & Blind	1st Prep. thru 12th Grade (14 years)
Arkansas †School for the Deaf, 2400 West Markham, Little Rock 72205 Univ. of Arkansas, Fayetteville	Area Code 501 FR 4-5916	1952	Lacy M. Moore, M.A.	University of Arkansas	Ark. School for the Deaf	Preprimary thru 11th Grade
California †John Tracy Clinic, 806 W. Adams Blvd., Los Angeles 90007	Area Code 213 748-5481	1951	Edgar L. Lovell, Ph.D. Marguerite Steiner, M.A.	University of Southern California	John Tracy Clinic Marlton Elem. Sch., Mary E. Bennett Sch. Deaf, Los Angeles	Preprimary thru 6th
†California State College, Los Angeles 5151 State College Dr., Los Angeles 90032	Area Code 213 224-5711 224-3686	1951	Jean Uiley Lehman, Ph.D.	California State College, Los Angeles	Mary E. Bennett Sch for the Deaf, Los Angeles, Marlton Assessment, and Communication Center, Los Angeles Suburban Schs. in L.A. County	Preprimary thru H.S.
†San Francisco State College, 1800 Holloway Ave., San Francisco 94132	Area Code 415 469-1271	1945	Friarilla P. Muir, Ed.D.	San Francisco State College	Calif. Sch. for the Deaf, Berkeley, and 5 day Schs.	Preschool (age 3) thru H.S.
Colorado †Special Ed. Dept., Colorado State College, Greeley 80631	Area Code 303 351-2912	1959	Dr. Tony D. Vaughan Milo Heinrich, Dept. of Spec. Ed.	Colorado State College	Special Classes, Greeley; Jefferson Co. Schs., Denver Col. Sch. for Deaf & Blind, Colorado Springs	Preschool-12
†University of Denver, School of Education Denver 80210	Area Code 303 783-3853	1967	Virginia A. Heislinger, M.S.	University of Denver	Denver Pub. Schs.; Colorado Sch. for Deaf & Blind, Colorado Springs	Preprimary thru H.S.
District of Columbia †Graduate School, Gallaudet College, Washington, D. C. 20002	Area Code 202 542-8515 Ext. 224	1891	D. Wilson Hunt, Ph.D. Dean, Graduate School	Gallaudet College	Preschool, H. & S. Center; Kendall School; Prep. Dept.; Gallaudet College Maryland School for Deaf, Mont. Co. Public Schools	Nursery-12
Florida †Florida State University Rosen & Clinic Building Tallahassee 32306	Area Code 904 599-3466	1857	Mrs. Gladys E. Crawford, M.E.	Florida State University	Florida Sch. for Deaf & Blind, St. Augustine; French Class & Speech & Hearing Clinic, Florida State University	Preschool thru H.S.

Teacher Training Centers

Name & Location of Teacher Training Center	Present Enrollment Practice School	Present Number of Teaching Personnel in Practice School	Present Number of Teacher Personnel in Training School	Total Number of Pupils Graduated from Practice Teaching School	Total Number of Teachers Graduated from Training Center	Total Trainers Finishing in 1969	Degrees Granted	Does completion of studies automatically grant trainees a degree	Requirements	
									Years of College	Hours of Ed.
Alabama †University of Alabama University	600	95	14	--	18	5	M.A.	Yes	4 yrs.	12 hrs.
Arizona ●†University of Arizona; Arizona State Sch. for the Deaf and the Blind, 1200 W. Speedway, Tucson	252	37	5	664	65	22	B.S. M.A. M.Ed. Ph.D.	No, 32 hrs. grad. credit	Collar, 6 yrs.	Grad- 15 hrs.
Arizona ●†School for the Deaf, 2400 West Markham, Little Rock Univ. of Arkansas, Fayetteville	330	54	6	3,374	85	5	B.S. in Ed.	No	3 yrs.	Elem. Ed. major preferred
California ●†John Tracy Clinic 505 W. Adams Blvd., Los Angeles 90007	412	61	9	2,131	90	8	M.S.	No	Grad. 4 yrs.	Grad. 12
●†California State College, Los Angeles 5151 State College Drive, Los Angeles 90032	533	50	7	data not available	160	18	M.A.	No	5 yrs.	Elem. or sec. Educ. cred.
●†San Francisco State College, 1600 Holloway Ave., San Francisco 94132	700	100	8	data not available	131	10	M.A.	No	4 yrs. of col.	At least 12
Colorado †Special Ed. Dept., Colorado State College, Greeley 80631	400	50	4	1	96	16	B.A. M.A.	Usually	3 yrs.	135
†University of Denver	465	54	4	--	0	7	M.A.	No, 60 qtr. hrs.	4 yrs.	Major or minor in Educ.
District of Columbia ●†Georgetown School, Gallaudet College Washington, D. C. 20002 Mont. County Pub. Sch. (Forest Grove Elem. Seigo) Hearing and Speech Center Prep. Preschool Kendall	263 53 16 30 45 45 185	27 12 5 2 8	33	667	714	13	** M.A. M.S.	Usually	4 yrs.	Varies with major area
†Florida State University, Tallahassee	480	97	9	3,808	0	6	M.A. M.S.	No	4 yrs.	30 hrs.

**M.A. in Educ. of Deaf.

TEACHER TRAINING CENTERS
Centers Granting College Degrees or College Hours of Credit—Continued

Name & Location of Teacher Training Center	Telephone Number	Date of Founding	Name of Director of Teacher Training Center	University or College Affiliation	Practise Teaching Centers	Grade Spans in Practise School
Georgia ● Atlanta Speech School, Inc. 3160 Northside Parkway, N.W. Atlanta 30327	Area Code 404 233-5332	1933	Marigene M. Duff, Ph.D.	Emory University	Atlanta Speech School, Inc. Observations at Georgia Sch. for Deaf	Preprimary-6th Grade To J.H.S. level
Illinois † DePaul University Inst. for Study of Excep. Children & Adults 2322 N. Kenmore Ave., Chicago 60614	Area Code 312 549-0900 Ext. 581	1961	Virgil E. Fathouse, M.A.	DePaul University	Chicago Public & Parochial Schools West Suburban Am'n for Hearing Handicapped Indiana School for the Deaf	Preprimary thru H. S.
● Inst. for Language Disorders Northwestern Univ. Evanston 60201	Area Code 312 492-7170	1956	Edna R. Myklebust, Ed. D. Dr. Patricia Scherer	Northwestern University	North Suburban Spec. Ed. Dist. St. John's School for the Deaf, Milwaukee, Wisconsin	Preschool thru H. S.
● MacMurray College, Jacksonville 62650	Area Code 317 245-6151	1946	Patricia Stafford, M.A.	MacMurray College	Illinois State School for the Deaf Linsinger School, St. Louis County, St. Louis, Mo.	Preprimary thru H. S.
● Illinois State Univ. Normal, Ill. 61761	Area Code 309 438-3274	1950	Harold R. Phelps, Ph.D. Vivian R. Teuber, M.A.	Illinois State University at Normal, Ill.	Illinois School for the Deaf Jacksonville, Ill. Thomas McCall Elem. Sch. University High Schools	Preprimary thru H. S.
† Dept. of Special Ed. University of Illinois 210 Education Bldg., Urbana 61801	Area Code 317 333-0260	1943	Robert Henderson, Ed.D. Chm., Dept of Sp. Ed. F. Eugene Thomas, Dr. Techr. Training	University of Illinois	Champaign Day Classes, Illinois (Jacksonville) School for the Deaf	Primary thru H. S.
Indiana ● Indiana School for the Deaf 1200 E. 42nd St. Indianapolis 46205 Ball State Teachers College, Muncie 47306	Area Code 317 624-4374 Area Code 317 285-6771	1946	Alfred Lamb, M. Ed. Supt., Indiana School J. Dean Twining, Asst. Prof. of Spec. Educ., In Charge of Training Program	Ball State Teachers College	Indiana School for the Deaf Alexander Graham Bell School for Deaf, Ohio	Preschool thru 12
Iowa ● Iowa School for the Deaf, Council Bluffs 51501	1—Area Code 712 366-0871	1926	C. Joseph Ginnagross, Ed.D.	State Univ. of Iowa, Iowa City, Ia. Univ. of Nebraska, Omaha, Neb.	Iowa School for the Deaf	Preschool thru 12
Kansas ● University of Kansas Medical Center Preschool for the Deaf, Children's Rehabilitation Unit 29th & Rainbow Kansas City 66108	Area Code 913 Adams 6-5252 Ext. 712	1960	Jane Miller, Ed.D.	Univ. of Kansas Medical Center, Kansas City	Preschool for the Deaf, Univ. Kansas Med. Ctr., Kansas Sch. for the Deaf, Olathe Kansas City Public Schools, N. E. Johnson Spec. Ed., Shawnee Mission	Preschool thru H. S.

Teacher Training Centers

Name & Location of Teacher Training Center	Present Enrollment Practice School	Present Number of Teaching Personnel in Practice School	Present Number of Teacher Personnel in Training School	Total Number of Pupils Graduated from Practice Teaching School	Total Number of Teachers Graduated from Training Center	Total Trainees Finishing in 1960	Degrees Granted	Does completion of studies automatically grant trainees a degree	Requirements	
									Years of College	Hours of Ed.
Georgia ● Atlanta Speech School, Inc. 3180 Northside Parkway, N.W. Atlanta 30327	105	36	11	—	19	3	M.A. M. Ed.	No	4 yrs.	Elem. Ed. major
Illinois †DePaul University Inst. for Study of Excep. Children & Adults 2323 N. Kenmore Ave. Chicago 60614	1,900	245	5	—	30	12	M.A.	No	4	16
● Inst. for Language Disorders, Northwestern Univ., Evanston 60201	280	36	19	—	78	15	B.S. M.A. Ph.D.	No	None	None
● MacMurray College, Jacksonville 62650	473	81	6	1,368	71	6	B.A.	Yes	—	—
● Illinois State Univ., Normal, Ill.	500	100	12	Unknown	124	16	B.S. in Ed. B.S.	Yes	Write for Information	—
†Dept. of Special Ed., University of Illinois 210 Education Bldg., Urbana 61801	525	80	10	Unknown	86	10	B.S., Ed. M.S., Ed.	—	Grad. 2 yrs. Undergrad. B.S. deg.	—
Indiana ● Indiana School for the Deaf 1200 E. 42nd St., Indianapolis Ball State Teachers College, Muncie 47306 Alexander Graham Bell Sch., Ohio	650	100	8	7,750	200	22	B.S. M.S. M.A.	No	3 yrs.	27 qtr.
Iowa ● Iowa School for the Deaf, Council Bluffs	337	68	11	4,719	151	4	M.S. B.S.	No	4 yrs.	—
Kansas ● University of Kansas Medical Center Pre-school for Deaf Children's Rehabilitation Unit 39th & Rainbow Kansas City 66103	450	65	—	—	96	13	M.S. Ed.D. Ph.D.	No. Must write thesis	4 yrs.	18

**TEACHER TRAINING CENTERS
Centers Granting College Degrees or College Hours of Credit—Continued**

Name & Location of Teacher Training Center	Telephone Number	Date of Founding	Name of Director of Teacher Training Center	University or College Affiliation	Practice Teaching Centers	Grade Span in Practice School
Massachusetts ●†Boston University 765 Commonwealth Ave., Boston 02215 The Boston School for the Deaf 800 N. Main St., Randolph 02368	Area Code 617 963-6787 Area Code 617 963-9858	1961	Wilbert Promovost, Ph.D. Sister Mary Carl, C.S.J.	Boston University	The Boston Sch. for the Deaf	Preschool—Grade 8
●†The Clarke School for the Deaf, Round Hill Road, Northampton 01060	Area Code 413 584-3450	1867	George T. Pratt, M.Ed., L.H.D. Dr. Helen E. Rees, Dept. of Ed. & Child Study	Smith College University of Massachusetts Syracuse University	The Clarke Sch. for the Deaf	Preschool thru 8th Grade
●Perkins School for the Blind, Dept. for Deaf-Blind Children 175 N. Beacon St. Watertown 02172	Area Code 617 924-3434	1837	Dr. Edward J. Waterhouse	Boston College	Dept. for Deaf-Blind Child. Perkins Sch. for the Blind	Preschool thru 12th Grade
Michigan ●†Wayne State University, Dept. of Special Education and Vocational Rehabilitation 5425 Second Ave., Detroit 48202	Area Code 313 833-1400 Ext. 7140	1899	John J. Lee, Ph.D. Harriet G. Kopp, Ph.D.	Wayne State University	Detroit Day Sch. for the Deaf	Preschool—8th Grade
●†Eastern Michigan University, Dept. of Spec. Ed. & Occupational Therapy Ypsilanti 48197	Area Code 313 483-6100 Ext. 2134	1927	Frank Wawrzaszek, Acting Hd. Dept. of Spec. Ed. and Occupa- tional Therapy	Eastern Michigan University	Wawrzaszek Co. Day Classes Detroit Day School for Deaf Ida Day Classes for Deaf Michigan School for Deaf Lutheran School for the Deaf Rocham School for Handi- capped Children	Nursery thru H.S.
Minnesota †University of Minnesota College of Education, Minneapolis 55455	Area Code 612 373-3483	1962	Donald Moore, Ph.D. Mrs. Helen Fulton, M.A.	University of Minnesota	Twin Cities Public Schools & Minnesota Sch. for the Deaf	Preprimary thru 12th Grade
Missouri ●†Central Institute for the Deaf 818 S. Euclid Ave., St. Louis 63110	Area Code 314 Olive 2-3200	1914	S. Richard Silverman, Ph.D.	Washington University	Central Institute for the Deaf	Preschool thru 8th Grade
●†St. Joseph Inst. for the Deaf, 1483-82nd Blvd., University City 63132	Area Code 314 WY 3-1507	1837	Sister James Lorene, Ed.S.	Fontbonne College	St. Joseph's Inst. for the Deaf	Pr-school thru 8th Grade
Nebraska ●†Dept. of Special Ed. College of Teacher Ed. Municipal Univ. of Omaha 60th and Dodge, Omaha 68101	Area Code 402 553-4700, Ext. 402	1957	Kathleen A. McKenney, M.S., M.A.	University of Nebraska—Omaha	Iowa School for the Deaf Council Bluffs Nebraska Sch. for the Deaf Omaha Hearing School	Preprimary—12th Grade
New Jersey ●†Marie H. Katzenbach Sch. for the Deaf, Trenton 08625	Area Code 609 883-2900	1883	Charles M. Jochem, M.A., Litt.D. Dr. Z. Donald Longenecker, Char- man Spec. Ed. Dept.	Trenton State College, Trenton	Marie H. Katzenbach Sch. for the Deaf	Nursery—13

Teacher Training Centers

Name & Location of Teacher Training Center	Present Enrollment Practice School	Present Number of Teaching Personnel in Practice School	Present Number of Teacher Personnel in Training School	Total Number of Pupils Graduated from Practice Teaching School	Total Number of Teachers Graduated from Training Center	Total Trainees Finishing in 1969	Degrees Granted	Does completion of studies automatically grant trainees a degree	Requirements	
									Years of College	Hours of Ed.
Massachusetts ● Boston University The Boston School for the Deaf	295	47	47	90	96	19	M.Ed.	Yes	A.B.	
● The Clarke School for the Deaf Round Hill Road, Northampton 01000	205	47	11	522	766	20	M.Ed., M.S., M.A. or M.E.D.	No	4 yrs.	9 hours
● Dept. for Deaf-Blind Children, Perkins Sch. for the Blind 176 N. Beacon St. Watertown 02172	53	14	7	—	96	17	M.S. in Spec. Ed.	No	4 yrs.	9
Michigan ● Wayne State University Dept. of Special Education and Vocational Rehabilitation 5425 Second Ave., Detroit 48202	402	50	50	—	—	10	B.S., M.Ed., Ed.D., Ph.D.	Yes	2 yrs.	—
● Eastern Michigan University Ypsilanti 48197	1,100	168	168	Unknown	368	25	B.S.	Yes	—	30
Minnesota † University of Minnesota College of Educ. Minneapolis 55455	708	118	4	—	43	6	M.A.	No	4	—
Missouri ● Central Institute for the Deaf, 818 S. Euclid Ave., St. Louis 63110	230	39	18	—	500	20	Ph.D., M.S., M.A., B.S.	No	2 yrs.	6
● St. Joseph Inst. for the Deaf 1483-82nd Blvd., University City 63132	169	29	8	—	55	13	A.B. in Deaf Educ.	Yes	—	—
Nebraska ● Dept. of Special Ed. Municipal Univ. of Omaha 60th & Dodge, Omaha 68101	536	101	9	Unknown	29	6	M.A., M.S. in Spec. Ed., B.S. in Ed.	Yes	Undergrad 2 yrs., Graduate	8 hrs. 15 hrs.
New Jersey ● Marie H. Katzenbach Sch. for the Deaf, W. Trenton 08625	5,416	96	3	2,162	67	14	M.A. & B.A. in Sp.Ed.	B.A.—Yes M.A.—No	2 yrs. 4 yrs.	None

TEACHER TRAINING CENTERS
Centers Granting College Degrees or College Hours of Credit—Continued

Name & Location of Teacher Training Center	Telephone Number	Date of Founding	Name of Director of Teacher Training Center	University or College Affiliation	Practics Teaching Centers	Grade Span in Practics School
New Mexico ● Eastern New Mexico University, Portales 88130	Area Code 505 562-2811 Ext. 2811	1962	John R. Cochran, Ph.D. Eloise Kennedy, M.A.	Eastern New Mexico Univ.	New Mexico Sch. for the Deaf, Santa Fe S. & H. Clinic, E.N.M.U.	Preprimary—E. S.
New York ● Schools for the Deaf—N. Y. City P. S. 158, Manhattan 500 East 76th St. 10021 J.H.S. 47, Manhattan 225 E. 23rd St., 10010	Area Code 212 737-5005 532-6657	1961 1908	John D. Harrington, Ed.D. Prin. Hortense Barry, M.A., Training Coordinator, Hunter College Alles G. Rooney, M.A. Prin. Laura Nadoolman, M.A.	Hunter College of City University N. Y. Univ., School of Ed. Dept. of Educ. Psych.	P.S. 158 & other centers including J.H.S. 47—M. School for the Deaf J. H. S. 47M	Preprimary—12th Grade Preprimary—9th Grade
● St. Mary's School for the Deaf 2253 Main St., Buffalo 14214 Canisius College 2001 Main St., Buffalo, N.Y. 14208	Area Code 716 534-3810 883-7000, Ext. 336	1914 1963	Sister Mary Regina—Director of Professional Experiences Sister Mary Delaney, Coordinator	Canisius College	St. Mary's Sch. for the Deaf	Preprimary—Grade 12
● Teachers College Columbia University New York 10027 Lexington Sch. for the Deaf 26-26 75th St. Jackson Heights N. Y. 11370	Area Code 212 870-4080 212-699-6800	1935	Ann M. Mulholland, M.A., Coord. Leo E. Connor, Ed.D.	Dept. of Special Ed., Teachers College, Columbia U.	Lexington Sch. for the Deaf and others	Preprimary—12th Grade
● Syracuse University, Div. of Special Education 805 S. Crouse Ave., Syracuse 13210	Area Code 315 476-5541 Ext. 2694	1947	F. Harris Nober, Ph.D.	Syracuse University, College of Education	Clarke School for the Deaf	Preprimary—H.S.
● State University College of Arts and Science Dept. Special Education Geneseo 14454	Area Code 716 245-5378	1967	Gladys L. Riodes, Ph.D., Chm. Spec. Ed. Dept. Mabel Talbot, Ph.D., Deaf Education	State University College of Arts and Science at Geneseo	Rochester School for the Deaf New York State School for the Deaf	Preschool through 12
North Carolina ● N. C. School for the Deaf, Morganton 28655 Appalachian State Teachers College, Boone 28607 Lenoir Rhyne College, Hickory 28601	Area Code 704 437-1166 264-3871 328-1741	1891 1903 1894	Mrs. Burtett K. Bergl, M.A.	Appalachian State Teachers College, Boone, N. C. (Grad.) and Lenoir Rhyne College, Hickory, N. C., (Undergrad) 28601	*N. C. School for the Deaf	Preschool—12th Grade
North Dakota ● Minot State College, Minot 58701	Area Code 701 662-2130	1962	Mrs. Florence M. Lake	Minot State College	North Dakota State School for the Deaf, Devils Lake, Minot State College	Nursery thru Grade 12

*Combined for both Colleges.

Name & Location of Teacher Training Center	Present Enrollment Practice School	Present Number of Teaching Personnel in Practice School	Present Number of Teacher Personnel in Training School	Total Number of Pupils Graduated from Practice Teaching School	Total Number of Teachers Graduated from Training Center	Total Trainers Finishing in 1960	Degrees Granted	Does completion of studies automatically grant trainees a degree	Requirements	
									Years of College	Hours of Ed.
New Mexico ● Eastern New Mexico Univ., Portales New Mexico School for Deaf ENMU Clinic	248 20	52 4	6	1,357	40	7	M.S.	No	B.A. Degree	—
New York ● Schools for the Deaf—N.Y. City P. S. 155, Manhattan 500 East 78th St., 10021 J. H. S. 47, Manhattan 225 E. 23rd St., 10010	1,450 464	90 92	10 10	150 5,238	170 60	11 11	M.A. M.A.	No, "comprehensive exam., Practicum requirements." Yes	4 4 yrs.	25-30 No specific requirements
● St. Mary's School for the Deaf, 2253 Main St., Buffalo 14214 Tannius College 2 '11 Main St., Buff., N. Y., 14208	293	82	9	432	264	18	M.S. & certificate for teaching deaf	Yes, if requirements are met	4 yrs.	Varies
● Teachers College Columbia Univ. New York Lexington School for the Deaf 26-26 75th St. Jackson Heights N.Y. 11370	340	75	14	7,200	722	28	M.A. Ed.D. Ph.D.	Yes, according to Univ. regulations	4 yrs.	No specific requirement
● Syracuse University, Div. of Spec. Educ. 805 S. Crouse Ave., Syracuse 13210	—	3	—	51	—	0	M.A. Ed.D. Ph.D.	No	4 yrs.	—
† State University College, Dept. of Spec. Educ., Geneseo Rochester Rome	267 202	44 39	2	—	—	3	M.S.	No	4	Elementary certificate earned prior or concurrently
North Carolina ● N. C. School for the Deaf, Morganton Appalachian State Teachers College, Boone Lenoir Rhyne College, Hickory	560	77	*8	5,220	322	*12	M.A. B.A.	No No	5 yrs., M.A. 4 yrs., B.A.	—
North Dakota ● Minot State College, Minot 58701	105	17	2	40	34	6	B.S. in Ed. M.S. in Ed. of Deaf	Yes, if prerequisites completed	3 yrs.	112 qtr. hrs

*Combined for both Colleges.

TEACHER TRAINING CENTERS
Centers Granting College Degrees or College Hours of Credit—Continued

Name & Location of Teacher Training Center	Telephone Number	Date of Founding	Name of Director of Teacher Training Center	University or College Affiliation	Practice Teaching Centers	Grade Span in Practice School
Ohio Department of Special Education College of Education University of Cincinnati, Cincinnati 45221	Area Code 513 475-4542	1962	Mrs. Roberta Truax, Program Coord.	School of Education, Univ. of Cincinnati	Cincinnati Public Schools Dayton Public Schools Ohio School for Deaf St. Rita's School for Deaf	Nursery—H.S.
●Kent State University, Kent 44240	Area Code 216 672-2477	1948	Dr. Louis Fleigler, Chairman Dept. of Spec. Ed. Katherine D. Miner, M.A. Primary	Kent State University	Kent, Akron, Cleveland, East Cleveland, Canton, Warren, Euclid Youngstown, Lakewood	Preschool thru Sr. H. S.
Oklahoma ●Oklahoma College of Liberal Arts, Speech & Hearing Dept., Chickasha; Jane Brooks Sch. for the Deaf	Area Code 405 224-3140	1953	John A. Morris	Oklahoma College of Liberal Arts	Jane Brooks School for Deaf	Preschool thru 9th Grade
●Univ. of Oklahoma Medical Center, Dept. of Communication Disorders 825 N.E. 14th St., Oklahoma City 73104	Area Code 405 236-1366 Ext. 647	1947	Eugene O. Mencke, Ph.D.	Univ. of Oklahoma School of Medicine	Univ. of Oklahoma Med. Ctr. School for the Deaf Oklahoma City Public School Classes for the Deaf Oklahoma State School for the Deaf	Preprimary—H.S.
Oregon ●Oregon College of Ed., Monmouth 97361 †Oregon State School for the Deaf 999 Locust St., N.E., Salem	Area Code 503 838-1220 Ext. 322	1960	Josephine Carr, M.A.	Oregon College of Education, Monmouth	Oregon State Sch. for Deaf Day programs in Eugene, Portland, Oreg., Spokane, Seattle, Tacoma, Wash.	Preschool—12th Grade
Pennsylvania Speech and Hearing Clinic University Park, Pa. 16802 †Pennsylvania School for the Deaf 7500 Germantown Ave., Mt. Airy, Philadelphia 19119	Area Code 814 865-5414	1963	Bruce M. Siegenthaler George S. Haspiel, Ph.D., Coord.	Penn. State Univ.	Pa. Sch. for Deaf, Phila.	Preschool—10th Grade
●University of Pittsburgh ●†Western Penn. Sch. for the Deaf 300 E. Swansvale Ave., Pittsburgh 15218 ●The DePaul Institute Castlegate Ave., Pittsburgh 15226	Area Code 412 621-3500	1926	William N. Craig, Ph.D. Frieda K. Hammermeister, Ph.D. James L. Collins, M.S.	University of Pittsburgh	West Penna. Sch. for the Deaf, DePaul Inst.	Nursery—12th Grade
South Carolina ●Teacher Training Department, S.C. School for the Deaf, Spartanburg 29302	Area Code 803 585-7711	1949	N. F. Walker, M.A.	Converse College, Spartanburg	South Carolina School for the Deaf	Prep. I-III, Grades 1-11
South Dakota ●Augustana College, Sioux Falls 57102	Area Code 605 336-4616	1955	Deroy Larson, Ph.D.	Augustana College	South Dakota Sch. for the Deaf	Preschool—12th Grade

Teacher Training Centers

Name & Location of Teacher Training Center	Present Enrollment Practice School	Present Number of Teaching Personnel in Practice School	Present Number of Personnel in Training School	Total Number of Pupils Graduated from Practice Teaching School	Total Number of Teachers Graduated from Training Center	Total Trainees Finishing in 1969	Degrees Granted	Does completion of studies automatically grant trainees a degree	Requirements	
									Years of College	Hours of Ed.
Ohio ● University of Cincinnati School of Education, Cincinnati 45221	700	110	16	Unknown	50	14	B.S. in Ed.	Yes	—	—
● Kent State University, Kent 44240	500	80	6	—	—	—	B.S., Ed., M.A., M.Ed., Ph.D.	Yes	—	—
Oklahoma ● Oklahoma College of Liberal Arts, Speech & Hearing Dept. Chickasha	74	10	3	212	172	22	B.A.	Yes	2	21
● University of Oklahoma, Medical Center 825 N.E. 14th St. Oklahoma City 73104	353	60	19	—	62	14	M.S. Ph.D.	No	4 yrs.	—
Oregon ● Oregon College of Ed., Monmouth 97361 ● Oregon State School for the Deaf 999 Locust St., N.E., Salem	746	135	10	2,741	92	19	M.S.	No	4 yrs.	No specific requirement
Pennsylvania ● Speech and Hearing Clinic University Park, Pa. 16802 ● Pennsylvania School for the Deaf, 7500 Germantown Ave., Mt. Airy, Philadelphia 19119	500	80	15	100	45	13	B.S. M.Ed.	No	Variable	Variable
● University of Pittsburgh ● Western Penna. Sch. for Deaf 300 E. Swissvale Ave., Pittsburgh 15218 ● The DePaul Institute, Castlegate Ave., Pittsburgh 15226	497 179	110 21	5	5,226	279	14	M.Ed. Ed.D. Ph.D. Prof. D.pl.	Yes	4 yrs.	None
South Carolina ● Teacher Training Department, S. C. School for the Deaf, Spartanburg 29302	364	50	6	1,359	104	7	A.B. B.S.	No	2 yrs.	None
South Dakota ● Augustana College, Sioux Falls	120	23	23	1,116	70	14	B.A. B.S.	Yes	N/A	24

TEACHER TRAINING CENTERS
Centers Granting College Degrees or College Hours of Credit—Continued

Name & Location of Teacher Training Center	Telephone Number	Date of Founding	Name of Director of Teacher Training Center	University or College Affiliation	Practice Teaching Centers	Grade Span in Practice School
Tennessee ● Univ. of Tennessee, Knoxville 37916 ● Tennessee School for the Deaf, Knoxville	Area Code 615 974-2321	1930	B. Robert Gonnales	University of Tennessee	Tenn. Sch. for the Deaf, Pre-school, East Tenn. Hearing & Speech Center The Atlanta Speech School Daniel Arthur Rehabilitation Center Pedigo Lillian School	Preprimary, Grades 1-9
● George Peabody College for Teachers, Nashville 37203	Area Code 615 291-2420	1963	Freeman McConnell, Ph.D.	George Peabody College for Teachers Vanderbilt Univ., Nashville	Bill Wilkerson H. & S. Center Acoustic Day Ctr., Metropolitan Schs. of Nashville	Preprimary—6
Texas ● Univ. of Texas, Teacher Training Dept., Teachers of the Deaf, Dept. of Speech, Austin 78712	Area Code 512 GR 1-3842	1949	Lennart L. Kopra, Ph.D., Grace Haen Hanson, M.Ed.	University of Texas, Austin	Texas School for the Deaf	Preprimary thru 12th Grade
† Trinity University 715 Stadium Drive San Antonio 78212	Area Code 512 736-4141	1954	June Grant, M.Ed.	Trinity University	Bexar County Sch. for Deaf	Nursery—6th Grade
Utah ● Univ. of Utah, Salt Lake City Utah Sch. for the Deaf, 846 20th Street, Ogden	Area Code 801 322-8442	1963	Reid Miller, Dir., Sp. Dept. Grant B. Bitter, Ed.D.	University of Utah Div. of Spec. Ed. & Speech Path. & Aud.	Utah Sch. for the Deaf Extension, Salt Lake City	Preprimary thru H. S.
Virginia ● University of Virginia, Dept. of Speech Path. & Aud., Charlottesville, 22903	Area Code 703 294-3113	1967	Jean Conyers Ervin, Ph.D.	University of Virginia	Va. Sch. for Deaf & Blind, Staunton Va. Sch. for Deaf, Hampton	VSDB—Prep—12 VSH—Prep—10 Preprimary—11th Grade
Washington ● Washington State School for the Deaf, 611 Grand Blvd., Vancouver 98661 Lewis and Clark College 0615 S.W. Palatine Hill Road Portland, Oregon 97219	Area Code 503 636-3601 Ext. 245	1950	H. William Breije	Lewis and Clark College, Portland, Oregon	Washington State School for the Deaf	Pre-school thru H. S.
Wisconsin ● University of Wisconsin—Milwaukee, Dept. of Exceptional Education 3203 N. Downer Ave., Milwaukee 53201	Area Code 414 228-4628	1913	Alice H. Streng, M.A.		Atwater School Shorewood, Wis. Neekars-Bimery Okla. Sch., John Marshall St. H. S., Milwaukee State Sch. for Deaf, Delaware	Preprimary—H. S.

TEACHER TRAINING CENTERS
Centers Granting College Degrees or College Hours of Credit—Continued

Name & Location of Teacher Training Center	Present Enrollment Practice School	Present Number of Teaching Personnel in Practice School	Present Number of Teacher Personnel in Training School	Total Number of Pupils Graduated from Practice Teaching School	Total Number of Teachers Graduated from Training Center	Total Teachers Finishing in 1969	Degrees Granted	Does completion of studies automatically grant trainees a degree	Requirements	
									Years of College	Hours of Ed.
Tennessee ● Univ. of Tennessee, Knoxville Tennessee School for the Deaf, Knoxville	1,819	144	8	1,065	49	16	B.S. M.S.	No	2 yrs.	—
● George Peabody College for Teachers, Nashville	137	13	2	Unknown	25	2	B.A. M.A.	Yes	3 yrs. B.A. 4 yrs. M.A.	Not specified
Texas ● Univ. of Texas, Teacher Training Dept. Dept. of Speech, Austin 78712	685	97	7	303	123	14	B.S. M.A.	No	2 yrs.	36
† Trinity University 715 Stadium Drive San Antonio, 78212	139	20	5	45	44	5	B.A.	Yes	2 yrs.	53
Utah ● Univ. of Utah, Salt Lake City Utah Sch. for the Deaf, Ogden	314	38	6	701	38	6	M.A.	No	4 yrs.	20 hrs.
Virginia ● University of Virginia Dept. of Speech Path. & Aud. Charlottesville Va. School for Deaf Va. School at Hampton	357 136	65 29	8	452 302	1	6	M.Ed.	No	4	Ed. Major
Washington ● Washington State School for the Deaf, 611 Grand Blvd. Vancouver 98661 Lewis and Clark College 3615 S.W. Palestine Hill Road Portland, Oregon 97219	350	72	14	814	135	15	B.A. B.S. M.A.T.	No	Undergrad- 3 yrs. Grad-B.A. Degree	25 hrs.
Wisconsin ● University of Wisconsin—Milwaukee 3203 N. Downer Ave., Milwaukee 53201	357	54	5	No estim. available	451	11	B.S. or B.A. M.S.	Yes-graduate No-graduate	Undergrad- 2 yrs. Grad-B.A. degree	18 hrs. for M.S.

Total: 56 Centers.
Total Number of Teachers Finishing in 1969 in the United States 560 which includes 17 for the deaf-blind at Perkins School in Watertown, Mass.
†Centers Approved by the Conference of Executives of American Schools for the Deaf.
†Centers Receiving Grants from the Federal Government under Public Law 85-926, as amended.
Primary classes include preschool, nursery, kindergarten, and primary classes.

Information on Scholarships, Fellowships, and Stipends in Teacher Training Centers for the Deaf

UNIVERSITY OF ALABAMA Tuscaloosa, Alabama

Scholarships available under Public Law 85-276, as amended United States Congress. These scholarships provide a cash stipend plus payment of fees and are granted for a twelve month period. Other University scholarships and departmental assistantships are available and open to trainees. Students may begin in June, September or February.

A graduate-level training program, applicants must be admitted to the Graduate School of the University and accepted for full-time enrollment. A bachelor's degree in elementary education, secondary education, special education, speech and hearing therapy, etc., is necessary. For further information write: Dr. T. Earle Johnson, Head, Department of Speech, University, Alabama.

UNIVERSITY OF ARIZONA ARIZONA STATE SCHOOL FOR THE DEAF AND THE BLIND Tucson, Arizona

Scholarships available under Public Law 85-926 as amended, United States Congress. A limited number of additional scholarships which provide room and board at the Arizona State School for the Deaf and the Blind are available. A minimal work obligation is required. Application for scholarships should be made on forms provided. Write to Hollis Moore, Dean, College of Education, University of Arizona or E. W. Tillinghast, Superintendent, Arizona State School for the Deaf and the Blind, P. O. Box 5545, Tucson, Arizona.

ARKANSAS SCHOOL FOR THE DEAF Little Rock, Arkansas

Scholarships available under Public Law 85-926, as amended United States Congress.

JOHN TRACY CLINIC Los Angeles, California

1. The C. V. Hudgins tuition scholarship of \$1,000 is available to senior undergraduate students or candidates for the Master's degree.
2. Scholarships are available under Public Law 87-276, United States Congress. Disney Foundation Scholarships will be available for Summer students.

The scholarships are granted jointly by John Tracy Clinic and the University of Southern California. For further information regarding financial aid write to the Administrator, John Tracy Clinic, 806 West Adams Blvd., Los Angeles 7, California.

LOS ANGELES STATE COLLEGE Los Angeles, Calif.

Scholarships available under Public Law 85-926, United States Congress. Also scholarships through Emblem Clubs of California and Nevada.

SAN FRANCISCO STATE COLLEGE San Francisco, Calif.

Scholarships available under Public Law 85-926 Five Graduate (1966) United States Congress. Several cash scholarships ranging from \$1,000 to \$1,500 are awarded annually. These are granted with the understanding that the students complete the program for certification during the following year and are subject to an agreement to teach

deaf children for at least two years following completion of preparation. Application must be made before March first. Forms for application become available after the first of January. For further information address Director of Admissions, San Francisco State College, 1600 Holloway Ave., San Francisco 27, California.

COLORADO STATE COLLEGE

Five undergraduate federal Scholarships. These scholarships fall under PI 87-276 and extended as of June 20, 1964 to PI 88-164 (Title III) Section 301. These Scholarships are awarded in the amount of \$1600.00 annually plus tuition and fees.

UNIVERSITY OF DENVER Denver, Colorado

Fellowships are available under Public Law 85-926, as amended to students admitted to, or eligible for, admission to the Graduate School of Arts and Sciences.

Tuition waivers are available to qualified students through University of Denver Student Aid. Summer Traineeships covering tuition and a stipend may be obtained by Colorado residents from the Colorado State Department of Education.

GALLAUDET COLLEGE Washington, D. C.

Scholarships available under Public Law 87-276, United States Congress. Those in need of further assistance may apply for a National Defense Student Loan in any amount up to \$1,000 or for the Kiwanis Scholarship of \$500. For further information, including application forms for admission, write to: The Director of Admissions, Gallaudet College, Washington 20002, D.C.

THE FLORIDA STATE UNIVERSITY Tallahassee, Florida

Fellowships, U.S. Office of Education
VRA Traineeships
F.S.U. Scholarships
Graduate Assistantships
Research Assistantships

EMORY UNIVERSITY Atlanta Speech School, Inc. Atlanta, Georgia Georgia School for the Deaf Cave Spring, Georgia

Fellowships available under Public Law 85-926, as amended.

DEPAUL UNIVERSITY Chicago

Fellowships available under Public Law 85-926, as amended, United States Congress. For further information write to: The Director, The DePaul Institute, Castlegate Avenue, Pittsburgh, Pennsylvania 15226

NORTHWESTERN UNIVERSITY Evanston, Illinois

There are various scholarships available including: Northwestern University Scholarships varying in amounts according to scholarship and need; Scholarships available under Public Law 87-276, United States Congress; and others such as the

Chicago Alumnae Chapter Delta Zeta Award, etc.

MacMURRAY COLLEGE
Jacksonville, Illinois

MacMurray's Financial Aid Program uses scholarships, grants, loans, and campus employment—usually in combination—to bridge the financial gap between the student's resources and the cost of attending MacMurray. Aid is available for all four years. Deaf Education majors may qualify for a limited number of student positions in the local residential school for the deaf. Two types of positions are available: Assistant House Parent, returning room, board and \$90.00 per month and Assistant in Recreation, returning room and board. Scholarships available under Public Law 85-926, United States Congress. Financial aid, independent of MacMurray, is available. For further information contact: Professor Patricia Stafford, Head, Deaf Education Division, Department of Education, MacMurray College, Jacksonville, Illinois.

ILLINOIS STATE UNIVERSITY
Normal, Illinois

Scholarship Requirements for FRESHMAN, rank in upper third of High School graduating class based upon at least seven semesters of completed work. Evidence of ability to do superior work in college on the basis of American College Test. Recommendations by teachers, counselors, administrators, and other responsible citizens. Scholarship Requirements for Transfer Students. At least a 2.75 (B-) grade average at all other colleges and universities attended. Recommendations from college instructors and other responsible citizens. Scholarship Requirements for Graduate Students: Eligible for admission in good standing to the Graduate School, Illinois State University. Recommendations from employers and/or college instructors. Transcripts of high school or college credits are to be filed in the Office of Admissions prior to applying for scholarships. The amount of each award granted is determined by financial need of the applicant. Funds for these scholarships are being made available to Illinois State University by the Illinois Federation of Women's Clubs, Junior Division; the Illinois Congress of Parents and Teachers and the Galley Eye Clinic. Application forms are available from: Office of Student Financial Aids, Illinois State University, Normal, Illinois.

UNIVERSITY OF ILLINOIS
Urbana, Illinois

1. Fellowships available under Public Law 85-926, United States Congress.
2. Traineeships available for undergraduate juniors and Seniors from the state of Illinois.
3. Illinois Congress of Parents and Teachers. Awards are made to students who are preparing to teach deaf and mentally retarded children. These awards are based on scholarship and need, \$150-\$400 each.

BALL STATE COLLEGE
Muncie, Indiana

The Indiana School for the Deaf
Indianapolis, Indiana

Scholarships and Traineeships available under Public Law 188-164. State Scholarships and Sorority scholarships are also available. For further information write to J. Dean Twining, Assistant Professor Special Education-Deaf at Ball State.

IOWA SCHOOL FOR THE DEAF
Council Bluffs, Iowa

Scholarships available under Public Law 87-276, United States Congress.

Federal Scholarship—University of Nebraska at Omaha, Omaha, Nebraska.

The In-Service Teacher Training Program of the Iowa School for the Deaf is affiliated with both the University of Iowa and the University of Omaha and is approved by the Conference of Executives of the American School for the Deaf.

In this unique program, teachers with bachelor degrees are hired at full salary, as teachers of the deaf, with the understanding that they take the complete teacher training program. Working closely with supervising teachers, these teachers-in-training carry a full teaching load and take classes in education for the deaf after school hours on the campus of the Iowa School for the Deaf.

For further information, write to the Superintendent, Iowa School for the Deaf, Council Bluffs, Iowa.

**THE UNIVERSITY OF KANSAS
MEDICAL CENTER**
Kansas City, Kansas

University of Kansas Medical Center Assistantship and U.S. Office of Education Fellowships.

BOSTON UNIVERSITY
Boston, Massachusetts

Scholarship available under Public Law 87-276, United States Congress.

THE CLARKE SCHOOL FOR THE DEAF
Northampton, Massachusetts

The fees for the program year are as follows: Tuition, \$1500; room and board, \$780. Scholarships available under Public Law 85-926, as amended, United States Congress. Some scholarship aid in the form of minor duty assignments which will not interfere with studies, to be applied against the fee for room and board is available. For further information, write to: Dr. George T. Pratt, President, The Clarke School for the Deaf, Northampton, Massachusetts 01060.

PERKINS SCHOOL FOR THE BLIND
Watertown, Massachusetts

Perkins School for the Blind offers scholarships to persons interested in teaching deaf-blind children. The scholarship includes tuition at Boston University for an average of 24 semester hours of credit, plus room, board and laundry at Perkins during the ten month school year.

For further information, write to: Dr. Edward J. Waterhouse, Director, Perkins School for the Blind, Watertown 72, Massachusetts.

WAYNE STATE UNIVERSITY
Detroit, Michigan

The department has 8 Senior Traineeships and 3 Master's fellowships under U.S. P.L. 85-926. Senior traineeships carry a stipend of \$800 plus tuition and fees. Fellowships pay \$2200 plus tuition and fees plus \$600, for each dependent.

An unspecified number of Michigan State scholarships ranging from \$500 to \$1200 per year or approximately \$150 for summer sessions are received.

The Michigan Society for Crippled Children grants an unrestricted number of tuition scholarships in amounts generally not exceeding \$125 per term or a total of \$500 to each person.

EASTERN MICHIGAN UNIVERSITY
Ypsilanti, Michigan

Undergraduate traineeships available under Public Law 85-926, United States Congress. Also

State of Michigan Act 156—Minimum of \$500 per academic year.

THE UNIVERSITY OF MINNESOTA
Minneapolis, Minnesota

Scholarships available under Public Law 87-276, United States Congress. For further information contact Dr. Rollie Houchins, 12 Potter Hall, University of Minnesota, Minneapolis 14, Minnesota.

THE CENTRAL INSTITUTE FOR THE DEAF
St. Louis, Missouri

A matriculation fee of \$5 is required upon registration. Tuition for each year is \$1000.00, payable as follows: \$50 initial payment upon acceptance for admission, \$500 at opening of first semester and \$500 at the beginning of each subsequent semester. A diploma fee of \$8 is payable prior to graduation. Room and board are available to students at the rate of \$900 per academic year, payable monthly in advance. Students are not accepted for room and board separately. A laboratory fee of \$10 is payable in graduate courses requiring the use of animals. An outlay of \$100 for books and supplies is sufficient.

Traineeships and Fellowships are available under Public Law 85-926, United States Congress. Also available is the Max A. Goldstein Scholarship.

This scholarship is derived from annual contributions of the alumni of the Teachers Training College and provides tuition fees for one year. Award is made to a student upon recommendation of the college faculty. Other scholarships and some grants-in-aid are available to qualified students.

The Institute has grants from the Office of Vocational Rehabilitation of the Department of Health, Education and Welfare, and the National Institute of Neurological Diseases and Blindness, of the United States Government that provide a limited number of traineeships and fellowships for graduate study. It is likely that Federal Fellowships from the Office of Education under Public Law 85-926 will be available.

Formal application for scholarships and grants-in-aid is not necessary. The request should be made along with application for admission. Other scholarships and some grants-in-aid have been received by the Institute from the Parent Teachers Association of Central Institute for the Deaf, W. T. Grant Foundation, The Quota Club of St. Louis, The District Quota Club, Lionettes, Danforth Foundation, Delta Theta Tau Sorority (Iota Nu Chapter), Mr. and Mrs. Lloyd Farquhar, Johnnie Ray Foundation and others.

Opportunities for self-help through remunerative employment on the premises of the Institute are available. This employment usually consists of serving as counsellors with the children after school hours, study hall, clerical duties, or acting as subjects in the research laboratories. Students are also permitted to sign promissory notes to meet tuition obligations. Requests for financial assistance, employment and loans should be addressed to the Registrar, Central Institute for the Deaf, 318 S. Euclid, St. Louis, Missouri, 63110.

ST. JOSEPH INSTITUTE FOR THE DEAF
St. Louis 32, Mo.

in affiliation with

FONTBONNE COLLEGE
St. Louis, Mo.

Scholarships available under Public Law 87-276, United States Congress.

Also Junior Year Stipend \$300, and Senior Year Undergraduate Traineeship \$2,500.

THE UNIVERSITY OF OMAHA
Omaha, Nebraska

Scholarships available under Public Law 85-926, United States Congress.

EASTERN NEW MEXICO UNIVERSITY
Portales, New Mexico

Scholarships available under Public Law 85-926, as amended State Department of Education (for qualified persons)

HUNTER COLLEGE OF THE CITY
UNIVERSITY OF NEW YORK
New York

Scholarships available under Public Law 85-926, as amended. For further information write: Mrs. Hortense Barry, Spec. Edu. Program, Hunter College of the City University of New York, 695 Park Avenue, New York, New York 10021

NEW YORK UNIVERSITY
New York, N. Y.

Scholarships available under Public Law 87-276, United States Congress.

ST. MARY'S SCHOOL FOR THE DEAF
Buffalo, N. Y.

The teacher training program is a graduate program and thirty hours credit can be earned. With a minimum of ten additional hours a student may, in a year and one summer, obtain a Master's Degree.

Scholarships are available under Public Law 85-926, United States Congress.

For further information write to: The Director, Teacher Training Program, St. Mary's School for the Deaf, Buffalo 14, New York.

LEXINGTON SCHOOL FOR THE DEAF
Jackson Heights, New York 11370

Scholarships available under Public Law 87-276, United States Congress.

Also Lexington School scholarships of room and board to foreign students and other special students.

New York State scholarships for certification courses.

SYRACUSE UNIVERSITY
Syracuse, N. Y.

Scholarships available under Public Law 87-276, United States Congress.

STATE UNIVERSITY COLLEGE
OF ARTS AND SCIENCE
Geneseo, New York

Scholarships available under Public Law 85-926 as amended. Master's Fellowships.

NORTH CAROLINA SCHOOL FOR THE DEAF
Morganton, N. C.

The North Carolina School for the Deaf has six working scholarships for teachers in training. A trainee receives \$32.50 per month for 9 months. For this amount the trainee fills a part-time position in the library, school offices and as an assistant in physical education or substitute houseparent. From the amount received, the trainee must pay \$50 per month for room, board and laundry, and \$250 per year to the North Carolina School for the Deaf and the affiliating college for tuition. These working scholarships are designed to give training without cost to the trainee.

Scholarships are also available under Public

Law 85-926, as amended, United States Congress. Write to: Ben E. Hoffmeyer, Superintendent, N. C. School for the Deaf, Morganton, N. C.

MINOT STATE COLLEGE
Minot, North Dakota

NORTH DAKOTA STATE SCHOOL FOR THE DEAF
Devils Lake, North Dakota

The teacher preparation program is in cooperation with the North Dakota State School for the Deaf, Devils Lake, North Dakota. Minot State College receives training grants under Public Law 85-926, as amended. In addition, scholarships are available through the North Dakota Society for Crippled Children and Adults and other agencies and clubs in the state.

For further information write to: Florence M. Lake, Director of Teacher Training Center, Minot State College, Minot, North Dakota.

THE UNIVERSITY OF CINCINNATI
Cincinnati, Ohio

Scholarships available under Public Law 87-276, United States Congress.

KENT STATE UNIVERSITY
Kent, Ohio

Scholarships available under Public Law 85-926, as amended United States Congress. Royal Neighbors of America Scholarship (Ohio)

OKLAHOMA COLLEGE OF LIBERAL ARTS
Chickasha, Oklahoma

Scholarships granted by the American Business Clubs are available to junior and senior students. Applicants for scholarships should apply through local American Business Clubs or to Robert Park, Chairman, National Committee on Scholarships, Federal Savings and Loan Building, Chickasha, Oklahoma. Scholarships may cover tuition, room and board, and cost of books.

THE UNIVERSITY OF OKLAHOMA MEDICAL CENTER
Oklahoma City 4, Oklahoma

Federal assistantships are available under Public Law 87-276 of the United States Congress. Graduate assistantships, research assistantships and Office of Vocational Rehabilitation assistantships are available for those studying in audiology, speech pathology, or in the teaching of the deaf.

For further information, write to Dr. John W. Keys, 825 N. E. 14th Street, Oklahoma City, Oklahoma. Scholarships run from \$1,320 to \$2,800 a year.

OREGON COLLEGE OF EDUCATION
Monmouth, Oregon

Graduate Fellowships are available under Public Law 85-926, as amended.

The teacher preparation program is offered at the graduate level, and it consists of a summer session of course work followed by the fall quarter and winter quarter of additional course work and practicum experiences. The spring quarter of the college year consists entirely of student teaching experiences. The preparation program leads to the Master of Science degree and certification by the Conference of Executives of American Schools for the Deaf. Included in the program are practicum experiences at the preschool, elementary, and secondary levels at the Oregon State School for the Deaf in Salem and the day programs in Portland and Eugene, Oregon, and in Spokane, Seattle and Tacoma, Washington. The curriculum

is so planned that students may elect to specialize at one of these levels. In addition, students have the opportunity of observing work with deaf children in Oregon, Washington, and California.

THE PENNSYLVANIA STATE UNIVERSITY and the PENNSYLVANIA SCHOOL FOR THE DEAF

Scholarships are available to qualified junior and senior undergraduates and masters level students under Public Law 87-276. These provide a stipend of \$300 for juniors, \$500 plus tuition for seniors and \$2000 plus dependency allowance and tuition for masters level students.

For further information write to: Bruce M. Siegenthaler, Director Speech and Hearing Clinic, The Pennsylvania State University, University Park, Pennsylvania 16802

SOUTH DAKOTA SCHOOL FOR THE DEAF AUGUSTANA COLLEGE
Sious Falls, S. D.

A variety of scholarships for freshmen and upperclassmen are available, on a competitive basis, upon application. In general, to be eligible for an Augustana scholarship, the student applicant must present an academic record of unusual quality, show promise of achievement and aptitude for college work, have good character and a record of leadership in school, church and community life, and demonstrate financial need.

All scholarships, grants-in-aid, assistantships, parttime jobs, loans and similar types of financial aid to students are administered by a faculty Committee on Student Aid. In addition to the above types of college aid, there are several student assistantships for board and room available from the South Dakota School for the Deaf, for students who assist in their program. Scholarships available under Public Law 87-276, United States Congress.

For further information write to: Augustana College or Dr. LeRoy Larson, Director Special Education, Education Program for Teachers of the Deaf, Augustana College.

THE UNIVERSITY OF TENNESSEE
Knowville, Tennessee

Scholarships available under Public Law 87-276, United States Congress.

THE UNIVERSITY OF TEXAS
Austin, Texas

Scholarships are available under Public Law 88-164, United States Congress. The Texas Society for Crippled Children and Adults and Delta Zeta Scholarships are awarded to top ranking students. For further information on scholarships write to Student Loan and Scholarships Office, University of Texas.

For further information on scholarships write to Dr. Lennart L. Kopra, Director, Speech & Hearing Clinic, The University of Texas, Austin, Texas 78712.

TRINITY UNIVERSITY
San Antonio, Texas

Scholarships are available under Public Law 87-276, United States Congress. Also, any student of the University or prospective student may apply for financial aid through the Student Aid Coordinator. Assistance may be in the form of scholarships, loans, or campus employment.

UTAH SCHOOL FOR THE DEAF UNIVERSITY OF UTAH
Ogden, Utah

Scholarships are available under Public Law 85-

926, as amended United States Congress. Board and Room scholarships are provided for all non-married trainees. The training program is a two year course, trainees paying all expenses during the Junior year. The Senior year is spent in residence at the Utah School for the Deaf. Scholarships are available for qualifying Seniors.

For further information write to Dr. Grant B. Bitter, 128 Milton Bennion Hall, Department of Special Education, University of Utah, Salt Lake City, Utah 84112.

UNIVERSITY OF VIRGINIA
Charlottesville, Virginia

Scholarships available under Public Law 85-926, as amended United States Congress.

**WASHINGTON STATE
SCHOOL FOR THE DEAF**
Vancouver

The current program at the Teacher Training Center offers curriculum credit of thirty-two semester hours undergraduate work, and fifteen

hours credit for the graduate student. Credit granted through Lewis and Clark College of Portland, Oregon, for the courses taken in the Center at the Washington school. All teachers in the Center are certified and experienced in the field of teacher training. Observation and supervised teaching arranged in all school departments.

Scholarships available under Public Law 87-276, United States Congress: \$1,600-\$2,000 plus tuition, books, supplies, etc. For information, write to Superintendent, Washington State School for the Deaf, Vancouver, Washington.

For further information and applications write to H. William Brelje Director-Program for the Preparation of Teachers of the Deaf, Lewis and Clark College, Portland, Oregon 97219.

THE UNIVERSITY OF WISCONSIN
Milwaukee, Wisconsin

Scholarships available under Public Law 85-926, United States Congress. The Winnie Memorial Loan Fund is available to undergraduates majoring in the education of the deaf.

Directors of training centers making application for evaluation and approval of a teacher education program should write to:

Dr. Kenneth R. Mangan, Chairman of the Teacher Training and Certification Committee, Conference of Executives of American Schools for the Deaf, Illinois School for the Deaf, Jacksonville, Ill. 62650.

Teachers of the deaf making application for certification should write to:

Dr. Roy M. Stelle, Secretary of the Teacher Training and Certification Committee, Conference of Executives of American Schools for the Deaf, New York School for the Deaf, White Plains, New York 10603.

RELIGIOUS WORK WITH THE DEAF

The following list of religious workers with the deaf in the United States and Canada is an attempt to present some indication of what is being done along the religious line in schools for the deaf and with the adult deaf. The list of names may be incomplete and anyone knowing of religious workers whose names do not appear is urged to send in names and information immediately to the Editor, *Directory of Services to the Deaf in the United States*, of the *American Annals of the Deaf*, Gallaudet College, Washington, D.C. 20002.

ALABAMA

Southern Baptist
Rev. and Mrs. David Richardson
Baptist Building
P. O. Box 11870
Montgomery 36111

Mr. Donald H. England
University Baptist Church
809 Jordan Lane
Huntsville 35805

Mrs. Peggy Bush, Interpreter
Central Baptist Church
126 North Spring Street
Talladega 35160

Catholic
Rev. Paul McAbrams
Alabama State School
P. O. Box 111
Sylacauga 35150

Rev. William James
14 S. Franklin St.
Mobile 36601

Episcopal
The Rev. Dr. Robert C. Fletcher
Episcopal Church Headquarters
1138 South 13th Street
Birmingham 35205

The Rev. Dr. Robert C. Fletcher
Minister
St. John's Episcopal Church
for the Deaf
110 North 2nd Avenue
Birmingham 35204

St. Mark's Episcopal Church
for the Deaf
St. Stephen's Rd. & Craft Highway
Mobile 36610

Lutheran Church—Missouri Synod
Rev. Ervin Oermann
1624 29th Street, North
Birmingham 35304

ALASKA

Seventh Day Adventist
Mrs. Ronald Boyce
2320 First Avenue
Ketchikan 99801

ARIZONA

The Assemblies of God
Rev. Kenneth G. Swenson
Assemblies of God
Home Missionary serving the Deaf
1517 East 3rd Avenue
Mesa 85201

Rev. Alvin R. Booher
Assemblies of God
Home Missionary serving the Deaf
1919 Tuckey Lane
Phoenix 85015

Rev. LaVern Heath, Minister
First Assembly of God
2025 North Third Street
Phoenix 85004

James Carroll, Minister
Central Assembly of God
2555 N. Stone Ave.
Tucson 86045

Mrs. Margaret Ann Bullock
First Assembly of God
Church for the Deaf
902 6th Ave.
Yuma 85364

Southern Baptist
Mr. Jerry Arrington
Mrs. Rebecca Arrington
Mrs. Al Bracken
Miss Joyce Clark
Mrs. M. E. McGlamery
22nd St. Baptist Church
6620 East 22nd Street
Tucson 85710

Catholic
Rev. Francis Miller, O.C.D.
St. Margaret's Rectory
801 N. Grande Ave.
Tucson 85705

Rev. Frank Weil, O. Carm.
1545 E. Copper St.
Tucson 85719

Sister Regina Welch, C.S.J.
St. Mary's Hospital
W. St. Mary's Rd.
Tucson 85703

Episcopal
The Rev. George Almo
Retired Clergyman, Diocese
of So. Ohio
10021 Deanne Dr.
Sun City 85351

ARKANSAS

The Assemblies of God
Mrs. Lila Hatch, Minister
Central Assembly of God
1920 Broadway
Little Rock 72200

Mrs. Mamie Lee Peltz, Int.
Forrest Park Assembly of God
2207 W. 33rd
Pine Bluff 71601

Mrs. Roy Lee, Sr., Minister
First Assembly of God
111 G Street
Russellville 72801

Baptist
Rev. Lamar Hill
American Baptist Assn.
Antioch Silent Baptist Church
3310 Asher Avenue
Little Rock 72204

Convention Baptist
Mr. John Carter
First Baptist Church
Lake City 72437

Missionary Baptist
Missionary Baptist Seminary
3310 Asher Avenue
P. O. Box 663
Little Rock 72204

Southern Baptist
Mr. John Robinson, Interpreter
First Baptist Church
Fayettesville 72701

Rev. Vincent Maquire
Holy Souls Church
914 E. Harrison St.
Little Rock 72205

Church of Christ
Mr. James Randolph
Minister to the Deaf
Central Church of Christ

13th and Wolfe Streets
Little Rock 72202

Episcopal
The Rev. Silas J. Hirte
Christ Church
509 Scott Street
Little Rock 72202

CALIFORNIA

The Assemblies of God
Mrs. Ethel M. Goddard
Mrs. Essie Lett
Assemblies of God
Home Missionaries serving the Deaf
235 South Beach Boulevard
Anaheim 92804

Silent Light Chapel
P. O. Box 548
804 S. Lincoln
Corona 91720

Mrs. Beverly Terpening, Minister
First Assembly of God
804 South Lincoln
Corona, 91720

Rev. Milton Wilson, Minister
Calvary Tabernacle
235 N. First Street
Fresno 93702

Rev. Paul Waltermann, Minister
First Assembly of God
44514 20th Street, West
Lancaster 93534

Mrs. Betty Panattoni
Assemblies of God
Home Missionary serving the Deaf
2323 East Garfield Avenue
Orange 92667

Mrs. Shirley Killion, Worker
Assembly of God
Thornton Avenue and Birch
Newark 94560

Mrs. Betty Sovern, Minister
First Assembly of God
14626 S. Pioneer Blvd.
Norwalk 90651

Mrs. Beatrice Berry, Minister
Calvary Silent Temple
1224 Main Street
Riverside 92501

Cecil Holloway, Minister
Bethel Silent Temple
565 Howe Avenue
Sacramento 95823

Rev. Arthur C. Sholtis
The Assemblies of God Mission
P. O. Box 301
San Francisco 94115

Rev. E. Wilson, Minister
Glad Tidings Temple
1475 Ellis Street
San Francisco 94115

Mrs. Betty Panattoni, Sponsor
Mrs. Ethel Goddard, Minister
First Assembly of God
500 W. Sixth Street
Santa Ana 92701

Miss Linda Bullock, Teacher
and Interpreter
First Assembly of God
1009 Mission Street
Santa Cruz 95060

Rev. Oliver LaMont, Minister
Bible Assembly of God
10125 California Avenue
South Gate 90281

American Baptist Convention
Rev. Noble A. Hower
First Deaf Baptist Church of
Los Angeles
823 West Manchester Avenue
Los Angeles 90044

Rev. Robert DiGiorgio
First Baptist Deaf Church of
San Diego
10th and E Streets
San Diego 92101

Baptist

Mr. Massanori Ehisuzaki, Director
Mrs. Hazel Chase
Miss Ruth Meadors
University Baptist Church
332 Alcatraz Avenue
Oakland 94618

Southern Baptist

Rev. and Mrs. Glen Prock
Southern Baptist Missionary for
the Deaf of California
1728 Buena Avenue
Berkeley 94703

Mr. Aron Teel
Minister to the Deaf
2904 East Austin Way
Fresno 93726

Mr. Richard Robinson
Emmanuel Baptist Church
1276 East Tulare Road
Lindsay 93247

Mr. John Kirby
Miss Debbie Lawson
First Southern Baptist Church
5640 Orange Avenue
Long Beach 90805

Rev. L. E. Leeper, Minister to Deaf
Miss Sandra DeGifford, Interpreter

White Avenue Baptist Church
675 South White Avenue
Pomona 91766

Mrs. Mary Smith
Mrs. Betty Ryan
Newhope Baptist Church
713 North Newhope
Santa Ana 92703

Catholic

Rev. F. P. Collins
923 S. Grattan St.
Los Angeles 90015

Right Rev. Michael O'Brian
Sacred Heart Church
4025 Grove St.
Oakland 94609

Rev. Michael Tobin
Santa Maria Church
Santa Maria Way
Orinda 94563

Chaplain of the Deaf
St. Catherine's Church
3641 Mary St.
Riverside 92506

Rev. William Cane
1824 Eddy St.
San Francisco 94115

Rev. Donald P. McCann, O.P.
P. O. Box 713
Vallejo 94591

Sisters of the Holy Family
Convent of the Holy Family
811 S. Beacon Ave.
Los Angeles 90017

Sisters of St. Joseph of Carondelet
St. Jarlath Convent
2634 Pleasant St.
Oakland 94602

Sister Thomas Mary, OSJ
923 Feralta St.
Oakland 94607

Sister M. Leonilla, C.S.J.
Sister Julia, C.S.J.
4350 Geary Blvd.
San Francisco 94118

Sister M. Beverly, PBVM
4600 Hyland Ave.
San Jose 95127

Sister M. Jessica
2278 Booksin Ave.
San Jose 95125

Rev. Wilbur Davis
St. Columban's Church
P. O. Box 217
10801 Stanford Ave.
Garden Grove 92642

Rev. William E. Cane
Sister Clea Herold
St. Benedict the Moor Center
2891 Bush Street
San Francisco 94115

Right Rev. Msgr. Michael O'Brien
St. Joseph's Center for the Deaf
and Hard of Hearing
4025 Grove Street
Oakland 94609

Rev. Francis Parrish, S. J.
Manresa Retreat House
18337 East Foothill Blvd.
P. O. Box K
Azusa 91702

Christian Deaf Fellowship
Mr. Charles W. Golds
Calvary Bible Church
1101 Main St.
Burbank 91506

Rev. D. L. Hosteller
Pres., Christian Deaf Fellowship
227 East Camino Real
Monrovia 91016

Also Pastor of
Immanuel Church of the Deaf
657 W. 18th St.
Los Angeles 90015

Church of Christ
Mr. Kenneth Roberts, Director
Church of Christ
Prince and Fulton Streets
Berkeley 94705

James L. Russell
Deaf Evangelist Church of Christ
13841 Merello Street
Garden Grove 92640

Episcopal

The Rev. Douglass Slasor
Trinity Episcopal Mission
for the Deaf
17019 Francisquito Avenue
West Covina 91790

Services at:

Christ the Good Shepherd Church
3303 West Vernon Avenue
Los Angeles
St. Michael's Church, Riverside
St. Martha's Church, West Covina

Free Methodist

Mrs. Florence Jordan, Pastor
Free Methodist Deaf Church
9245 East Florence Avenue
Downey 90240

Dr. S. G. Behrends
P.O. Box 1753
Orange 92608

Jewish

Rabbi David Morgan
Temple Beth Solomon of the Deaf
13580 Osborne Street
Arleta 91331

Mrs. Harry Zucker
Temple Beth Solomon of the Deaf
4024 Coco Avenue
Los Angeles 90007

Lutheran Church-Missouri Synod

Rev. G. A. Gehrs, Jr.
Lutheran Church of the Deaf
Anaheim-Riverside-San Diego
6262 Soledad
Riverside 92504

Rev. Clark R. Bailey, Pastor
Memorial Lutheran Chapel for
the Deaf
2406—107th Avenue
Oakland 94603

Rev. Arnold T. Jonas
Pilgrim Lutheran Church for
the Deaf
1233 South Vermont Avenue
Los Angeles 90006

Seventh Day Adventist

Mr. Rex Rolls, Pastor
Seventh Day Adventist Church
278 Grand Avenue
Oakland 94610

Pastor John G. Issler
Lynwood Seventh Day Adventist
Church
11111 Harris Avenue
Lynwood 90263

Mr. Thomas Fromm
354 Suffolk Drive
San Leandro 94577

Mrs. Walter Shelton
1024 Cayuga Street
Santa Cruz 95062

COLORADO

The Assemblies of God

Mrs. D. L. Bennett, Teacher
Nob Hill Assembly of God
Colorado Springs 80909

Mr. David Correa
Rockville Assembly of God
RR 1, Box 120
Florence 81226

Mr. David Correa
First Assembly of God
702 S. Main
Pueblo 81005

Southern Baptist
 Mrs. Dona Palmer
 Belmont Baptist Church
 1401 Jerry Murphy Road
 Pueblo 81001

Silent Crusaders
 Colorado Baptist Convention
 Denver Temple Baptist Church
 50 South Colorado Boulevard
 Denver 80222

Catholic
 Sister Mary Clare, M.H.S.H.
 Sister Mary Concepta
 Mission Helpers of the S.H.
 715 East B St.
 Pueblo 81003

Rev. Leo Kennedy
 St. Mary's Church
 22 West Kiowa Street
 Colorado Springs 80902

Rev. Richard B. Ling
 All Souls Rectory
 435 Pennwood Circle
 Englewood (for Denver) 80110

Episcopal
 The Rev. Homer Grace (Ret.)
 5730 South Delaware Street
 Littleton 80120

The Rev. Edward Gray
 St. Mark's Church
 1160 Lincoln Street
 Denver 80203

Lutheran Church-Missouri Synod
 Rev. Donald W. Zuhn
 Bethel Deaf Lutheran Church
 700 South Franklin
 Denver 80209

CONNECTICUT

The Assemblies of God
 Mr. Jared Clapp, Worker
 Bethel Assembly of God
 Boston Street
 Guilford 06437

Catholic
 Sister Francis Dolores
 Sister Timothy Marie
 Sister Kathleen Michael
 27 Park Rd.
 West Hartford 06119

Rev. Peter A. DeMarco
 St. Raphael Church
 162 Oak Street
 Bridgeport 06604

Rev. Paul F. Klenke
 1720 Glendale Milford Rd.
 Evandale 45215

Rev. Baronis Benesevich
 Holy Trinity Rectory
 53 Capitol Ave.
 Hartford 06103

Rev. Chester A. Bieluch
 St. Francis Deaf Club of Hartford
 82 Akron Street
 Meridian 06450

Chaplain of the Deaf
 St. Patrick's Rectory
 30 East Main Street
 Mystic 06355

Edmundite Brothers
 Edmund's Novitiate
 Enders Island
 Mystic 06355

Rev. Timothy Meehan
 St. Martin de Porres Church
 136 Dixvell Ave.
 New Haven 06509

Rev. Robert J. Burbank
 St. Thomas Rectory
 One East Main Street
 Thomaston 06787

Sisters of St. Joseph
 Deaf Apostolate
 Convent of Mary Immaculate
 27 Park Road
 West Hartford 06119

Rev. Robert D. Bergin
 Mercyknoll
 243 Steele Road
 West Hartford 06117

Rev. Raymond Mulready
 St. Agnes Home
 211 Steele Road
 West Hartford 06117

Episcopal
 The Rev. Camille L. Desmarais
 Diocese of Connecticut

Missionary to the Deaf
 St. Paul's Episcopal Mission
 23 Thomson Road
 West Hartford 06107

The Rev. Camille L. Demarais, Vicar
 St. Paul's Mission to the Deaf
 Church of the Good Shepherd
 155 Wyllys Street
 Hartford 06106

The Rev. Camille L. Demarais, Vicar
 Ascension Mission for the Deaf
 St. Luke's Parish
 Box 128, Post Road
 Noroton, Darien 06822

The Rev. Camille L. Desmarais, Vicar
 St. George's Mission for the Deaf
 St. James' Church
 Huntington and Federal Street
 New London 06320

Lutheran Church-Missouri Synod
 Rev. Earl J. Thaler
 Business Manager: The Deaf
 Lutheran
 32 Brunswick Avenue
 West Hartford 06107

Rev. Earl J. Thaler
 Lutheran Church of the Deaf
 31 West Beacon Street
 West Hartford 06119

DELAWARE

Episcopal
 The Rev. Guilbert C. Braddock
 St. Andrew's Church
 8th and Shipley Streets
 Wilmington 19801

DISTRICT OF COLUMBIA

American Baptist Convention
 Francis C. Higgins
 Ephphatha Bible Class
 Gallaudet College
 Washington, D. C. 20002

Rev. Clifford Bruffey
 Missionary to the Deaf
 Baptist Convention
 Gallaudet College
 Washington, D. C. 20002

**American and Southern Baptist
 Conventions**
 Polly Shahan
 Francis C. Higgins
 The Baptist Church of the Deaf
 Calvary Baptist Church
 8th and H Streets, N.W.
 Washington, D.C. 20001

Catholic
 Sister Mary Annunciata
 Mission Helpers of the S.H.
 201 C St., N.E.
 Washington, D.C. 20002

Rev. Nicholas Curtin
 White Friars Hall
 1600 Webster Street, N.E.
 Washington, D.C. 20009

Mission Helpers of the Sacred Heart
 229 C Street, N.E.
 Washington, D.C. 20002

Rev. Geno Baroni
 Archbishop's Cmte. on Community
 Relations
 1717—15th Street, N.W.
 Washington, D.C. 20009

Rev. Aldo P. Petrini
 Rev. Rudolph E. Gawik, C.S.C.
 Holy Name Church
 920—11th Street, N.E.
 Washington, D.C. 20002

Rev. George W. Curlin
 St. Gabriel's Church
 26 Grand Circle, N.W.
 Washington, D.C. 20011

Rev. Joseph P. Flynn, C.S.P.
 St. Paul's College
 Washington, D.C. 20017

Carmelite Sign Class
 White Friars Hall
 Catholic University
 Washington, D. C. 20017

Episcopal
 The Rev. Otto B. Berg
 127 Sixth Street, N.E.
 Washington, D.C. 20002

The Rev. Otto B. Berg
 St. Barnabas' Mission to the Deaf
 301 A Street, S.E.
 Washington, D.C.

Lutheran Church-Missouri Synod
 Rev. Daniel H. Pokorny
 Gallaudet College
 Washington, D.C. 20002

Rev. Daniel Pokorny
 Christ Lutheran Church
 5101—16th Street, N.W.
 Washington, D.C. 20011

Methodist
 Rev. Louis W. Foxwell
 Minister for the Deaf
 Wesley Club
 Gallaudet College
 Washington, D.C. 20002

FLORIDA

The Assemblies of God
 Rev. and Mrs. M. R. DeMeree
 Rt. 1—Box 358
 Niceville 32578

Southern Baptist
 Mrs. R. Barton
 Miss Joan Clark
 Riverside Baptist Church
 Tarpon Street and Seminole Avenue
 Box 36, Fort Myers 33901

Dr. Robert C. Gray, Pastor
 Rev. Vernon Miller, Minister
 to the Deaf
 Mrs. Fabiola Rodriquez, Interpreter
 Trinity Baptist Church
 426 South McDuff Avenue
 Jacksonville 32205

Mrs. Mildred Malone
 Delaney Street Baptist Church
 1919 South Delaney Street
 Orlando 32806

Rev. George Thomas
Missionary to the Deaf
3213 Crystal Lake Ave.
Orlando 32806

Miss Mary Wolfe, Interpreter
Ancient City Baptist Church
Carrera and Sevilla Streets
St. Augustine 32084

Mr. and Mrs. Vergil Edwards
First Baptist Church of Inwood
34th Street and M Avenue, N.W.
Winter Haven 33880

Catholic

Very Rev. Magr. John P. Burns, J.C.L.
Cathedral of St. Augustine
40 Cathedral Place
St. Augustine 32084

Sister Keviv Joseph, SSJ
Sister Marie Lasalette, SSJ
241 St. George St.
St. Augustine 32084

Church of Christ

Charles W. Lockey, Jr.
West Hill Church of Christ
for the Deaf
1808 Lee Street
Pensacola 32505

Episcopal

The Rev. James E. Williamson
Director of the Episcopal Churches
Ministry to the Deaf and the Blind
Episcopal Diocese of Florida
325 Market Street
Jacksonville 32202

The Rev. Charles E. Kennedy (Ret.)
470—29th Avenue, North
St. Petersburg 33704

Lutheran Church-Missouri Synod

Rev. Walter L. Busby, Pastor
Deaf Zion Lutheran Church
15000 N.W. 27th Avenue
Miami 33054

Rev. Walter L. Busby
19722 N.E. 13th Pl.
N. Miami Beach 33162

Rev. Francis G. Gyle
Dean of Students
Florida School for the Deaf
San Marcos Avenue
St. Augustine 32084

GEORGIA

Southern Baptist
Mrs. Fred W. Carter
Byne Memorial Baptist Church
Jackson Street at Society
Albany 31705

Baptist Home Mission Board
1350 Spring St., N.W.
Atlanta 30309

Rev. Jim Whitworth
Cave Spring Baptist Church
Cave Spring 30124

Rev. Carter E. Bearden
116 Nielson Dr.
Clarkston 30021

Rev. Charles Fanshaw
Missionary to the Deaf
Georgia Baptist Convention
Cave Spring 30124

Diane Graham
South Broad Baptist Church
508 South Broad Street
Rome 30161

Miss Julia Hopson, Interpreter
First Baptist Church
Corner Broad and Church Streets
LaGrange 30240

Catholic

Rev. Dale J. Freeman
Sacred Heart Church
301 Julia Drive
Athens 30601

Rev. Matthew W. Kemp
335 Ivy Street, N.E.
Atlanta 30503

Rev. James F. Scherer
329 Ivy Street, N.E.
Atlanta 30303

Rev. Edward A. J. Danneker
110 N. Jefferson Street
Milledgeville 31062

Lutheran Church-Missouri Synod

Rev. E. R. Oermann
Lutheran Missionary to the Deaf
Milledgeville 31062

Non-Denominational

Rev. L. R. Devine, Pastor
Crussele Freeman Church of
the Deaf
1304 Allene Avenue, S.W.
Atlanta 30310

HAWAII

The Assemblies of God
Mr. & Mrs. David Schiewek, Ministers
Mrs. Bessie Pang, Interpreter
First Assembly of God
930 Lunalilo St.
Honolulu 96822

Catholic

Rev. S. V. Eynde, S.S.C.C.
Rev. Adrain Van Tilburg, S.S.C.C.
2512 Kalakaua Ave.
Honolulu 96814

ILLINOIS**The Assemblies of God**

Mrs. Anna Jean Howard
The Stone Church
8401 South Ashland Avenue
Chicago 60620

Mrs. Raymond Ozee, Leader
Glad Tidings Assembly of God
1003 W. Macon Street
Decatur 64222

Naomi Wimmer, Interpreter
Assembly of God
10th and Tinkham
Havanna 62644

Forrest L. Farley, Minister
First Assembly of God
725 North Raynor Avenue
Joliet 60435

Rev. Lloyd Couch, Minister
Miss Linda Schmidgall, Interpreter
Normal Assembly for the Deaf
917 Franklin Avenue
Normal 61761

Rev. Lloyd Couch, Minister
Miss Judy Straup, Interpreter
Peoria Assembly for the Deaf
1418 S. Faraday
Peoria 61608

Miss Carol Coates, Interpreter
The Bethel Church, Assembly of God
12th and Jefferson
Quincy 62301

Rev. Lloyd Couch, Minister
Rev. Herman Murphy, Assistant
First Assembly for the Deaf
804 2nd Avenue
Rockford 61108

American Baptist
Mrs. Charles Long
West Fair Baptist Church
P.O. Box 217
Jacksonville 62650

Rev. John G. Peterson
Baptist Campus Ministry
449 Normal Road
DeKalb 60115

Miss Karen Jensen
American Baptist Convention
Ministry for the Deaf
1536 North 23rd Street
Melrose Park 60160

Southern Baptist

Mrs. Luther Rea, Director
Mrs. John Whitman, Interpreter
Mrs. Sam DeNeal, Interpreter
First Baptist Church
112 North Monroe
Marion 62959

Catholic

Rev. T. K. Tracey
St. Clare's Church
198 N. 9th Street
Altamont 62411

Rev. John B. Kennedy
SS Peter and Paul Church
717 State Street
Alton 62002

Mantellate Sisters
Our Lady of Perpetual Help
Parochial School
3517 W. 13th Pl.
Chicago 60623

Sisters of Christian Charity
Holy Trinity Parochial School
Chicago

Sisters of Christian Charity
St. Gregory Day School for Deaf
1601 Gregory St.
Chicago 60640

Rev. John Brennan
Apostolate of the Deaf
1025 W. Fry Street
Chicago 60622

Archdiocese Center of CCD
1025 W. Fry Street
Chicago 60622

Sister M. Renetta, C.S.S.F.
Sister M. Virginetta, C.S.S.F.
Holy Innocents Convent
1447 West Superior
Chicago 60622

Sister M. Angelene, S.C.C.
Sister M. Bernarda, S.C.C.
Sister M. Carla, S.C.C.
Sister M. Lilliane, S.C.C.
Sister M. Philip, S.C.C.
Holy Trinity Convent
1910 West Taylor
Chicago 60612

Sister M. LaSalette, B.V.M.
Sister Catherine M. Quiery, B.V.M.
St. Bridget Convent
2954 Archer Avenue
Chicago 60608

Sister Mary Mullane
St. Gregory Pre-Vocational
1677 W. Bryn Mawr
Chicago 60640

Sister M. Bernadette, O.P.
St. Leo Deaf Class
7746 S. Emerald
Chicago 60620

Sister M. Emildis, S.C.C.
St. Timothy Day Classes for Deaf
6330 N. Washtenaw
Chicago 60640

Rev. James Egan, S.S.
St. Ignatius Rectory
6559 N. Glenwood Ave.
Chicago 60626

Rev. Charles Heing, C.S.S.R.
St. Alphonsus Church
1429 Wellington Avenue
Chicago 60657

Rev. David Inverso, C.R.
Gordon Tech. High School
3601 N. California Ave.
Chicago 60622

Rev. William Klitz, O.F.M.
110 W. Madison Street
Chicago 60602

Rev. Matthew McDonald
2248 W. Washington Blvd.
Chicago 60612

Rev. Francis Tobin
2338 E. 99th Street
Chicago 60617

Sister Mary Matthew, O.S.F.
Sister M. Syra, O.S.F.
5017 South Greenwood
Chicago 60615

Sister M. Virginita C.S.S.F.
4125 W. 56th Pl.
Chicago 60629

**Sisters of Charity of the
Blessed Virgin Mary**
St. Jerome's Parochial School
Chicago

Sisters of Providence
St. Mel-Holy Ghost School
4319 W. Washington
Chicago 60624

Sisters of the Third Order
St. Francis of Immaculate Con.
St. Francis de Paula School
Chicago

The Rev. Silas J. Hirte
All Angels Guild of the Deaf
Cathedral of St. James
Wabash Ave. at Huron Street
Chicago

Rev. David E. Beauvais
204 S. State Ave.
Freeport 61032

Rt. Rev. Msgr. Michael O. Driscoll
Rev. James Caldwell
Our Savior's Church
462 East State Street
Jacksonville 62650

Sister Clare Edward
Sra. of St. Francis of Mary
Immaculate
St. Francis Convent
520 Plainfield Avenue
Joliet 60435

Sister Florentine
425 Summit St.
Joliet 60435

Rev. Theodore Berst
St. Mary's Church
Minooka 60447

Rev. Daniel Brady
2550 South Mayfair
Westchester 60156

Rev. Howard Marnan
111 So. Cass Ave.
Westmont 60559

Inter-Denominational
Mr. and Mrs. C. H. Erickson
Midwest Bible Church of the Deaf
and Hard of Hearing
3457 North Cicero Avenue
Chicago 60641

Jewish
Rabbi Martin Harris
Hebrew Assn. of the Deaf of Chicago
Beth El
3050 Touhy Avenue
Chicago 60645

Lutheran Church-Missouri Synod
Rev. C. E. Jones
Our Savior Lutheran Church
for the Deaf
1400 North Ridgeway
Chicago 60651

Rev. Orlin Anderson
Christ Lutheran Church
104 Finley Street
Jacksonville 62650

Rev. Martin Kosche
Rockford Lutheran Church
of the Deaf
North Horsman and Locust
Rockford 61103

Rev. Orlin Anderson
Lutheran Mission to the Deaf
Concordia Seminary
Springfield 62702

INDIANA**The Assemblies of God**

Mr. David Howell, Interpreter
First Assembly of God
22nd and Lincoln Streets
Anderson 46014

Dorothy Marino, Teacher and
Interpreter
Faith Assembly Church
186 Royal Road
Beech Grove 46107

Mrs. Mary Jane Goff
Assemblies of God
Interpreter
186 Royal Rd.
Beech Grove 46107

Clara Taylor, Teacher and Interpreter
Calvary Temple
11 West Iowa Street
Evansville 47710

Mrs. Gwen Burry, Interpreter
Waynesdale Assembly of God
6130 Old Trail Road
Fort Wayne 46809

Mrs. Betty Williams, Teacher and
Interpreter
First Assembly of God
400 S. Anthony
Fort Wayne 46806

Rev. and Mrs. Thomas Mather,
Ministers
Mrs. Marcia Hill, Interpreter
Lighthouse Tabernacle
918 E. 66th Street
Indianapolis 46220

Rev. Donald Poteet, Minister
Abundant Life Memorial Church
5640 East 38th Street
Indianapolis 46218

Mrs. Marcia Hill
Lighthouse Tabernacle
918 East 66th Street
Indianapolis 46220

Baptist

Jeanette Berry
Box 79F, Rt. 1
Danville 46122

Mrs. Lewis Shaver, Interpreter
Northside Baptist Church
2618 Johnson Street
Elkhart 46514

Rev. Greg Dixon
Indianapolis Baptist Temple
2635 South East Street
Indianapolis 46225

Southern Baptist
George Houk, Interpreter
First Southern Baptist Church

5502 East 38th Street
Indianapolis 46218

Rev. and Mrs. John Cooper
Director of Southern Baptist Deaf
Work in Great Lakes Area
R. R. 1, Box 478A
Plainfield 46168

Catholic

Rev. Eugene Dewig
Mater Dei High School
1300 Harmony Way
Evansville 47712

Rev. Lawrence Heeg
SS Peter and Paul Church
5885 Harrison Street
Gary 46408

Rev. Athanasius Ballard, O.S.B.
St. Rita Rectory
1850 North Arsenal Avenue
Indianapolis 46218

Rev. Joseph W. Dooley
St. Thomas Rectory
4650 Illinois Street
Indianapolis 46208

Rev. Lawrence Heeg
Our Lady, Queen of All Saints
526 South Woodland Avenue
Michigan City 46360

Church of Christ

Earl West, Minister
Franklin Road Church of Christ
East Tenth and Franklin Road
Indianapolis 46219

Lutheran Church-Missouri Synod

Rev. Myron Prok, B.D.
St. John's Lutheran Church
for the Deaf
3425 Crescent Avenue
Fort Wayne 46805

Rev. Myron Prok, B.D.
Peace Lutheran Church for the Deaf
4201 North College Avenue
Indianapolis 46205

IOWA

The Assemblies of God
Mrs. Darlene Campell, Teacher
and Interpreter
First Assembly of God
1809 Agency
Burlington 52602

Rev. Harvey Warren, Minister
El Bethel Assembly of God
Quad-City Deaf Assembly
1410 Main Street
Davenport 52808

Rev. Clearencene Gullett
Assemblies of God
Home Missionary serving the Deaf
1806 Arlington Avenue
Des Moines 50314

Rev. Clearencene Gullett
Central Assembly of God
Silent Chapel
604 E. Euclid Ave.
Des Moines 50314

Catholic

Rev. Patrick Best
Mercy Hospital
Council Bluffs 51501

Very Rev. Msgr. John Higgins
St. Joseph's Church
607 W. Grenn St.
Winterset 50273

Episcopal

The Rev. William L. Shattuck
Iowa State School for the Deaf
Council Bluffs, Iowa

Lutheran Church-Missouri Synod

Rev. J. Bengelsdorf
Calvary Lutheran Church
7th and Forest
Des Moines 50314

Rev. J. Bengelsdorf
Faith Lutheran Church
9th Avenue North at 14th Street
Fort Dodge 50501

Rev. George Ring
Peace Lutheran Church
7th and Jennings
Sioux City 51101

KANSAS

The Assemblies of God
Miss Adella Buchmann
Assembly of God
700 E. Loula
Olathe 66061

Mr. & Mrs. George Bridgeford
First Assembly of God
7th and Riverview
Kansas City 66106

Mrs. Mary McFann, Worker
First Assembly of God
75th and Robinson
Overland Park 66204

Southern Baptist
Mrs. Harold Martin
First Southern Baptist Church
2510 Nebraska
Kansas City 66102

Rev. Dr. W. E. Thorn, Pastor
Miss Pauline Conwell

Mr. Roger Wait, Interpreter
Metropolitan Baptist Church
Douglas and McLean
Wichita 67203

Catholic

Rev. Richard Burger
St. Patrick's Church
1086 N. 94th St.
Kansas City 66112

Sister Edward
27 S. Cherokee
Kansas City 66103

Rev. Francis X. Hubbard
St. Paul's Rectory
840 Larkspur
Olathe 66061

Ursuline Sisters
Education Supervisors
Paola 66071

Rev. Richard Burger, Director
Archdiocesan Office for the Deaf
7231 Mission Road
Shawnee Mission 66208

Sister Patrick Moylan, O.S.U.
3220 West 53rd
Shawnee Mission 66205

Church of Christ
Riverside Christian Church
1001 Litchfield
Wichita 67203

Wilmer Kingsley
Cleveland Avenue Church of Christ
130 Cleveland Avenue
Wichita 67214

Episcopal

The Rev. Robert O. Ahlenius
St. Michael and All Angels
Episcopal Church
6630 Nall Avenue
Mission 66202

KENTUCKY

Southern Baptist
First Baptist Church
P. O. Drawer Q
Frankfort 40601

Porter Memorial Baptist Church
730 S. Limestone
Lexington 40408

Rev. Joe L. Buckner
Fourth Avenue Baptist Church
318 West Oak Street
Louisville 40208

Rev. Joe L. Buckner
Kentucky Baptist Building
Middletown 40243

Catholic

Sacred Heart Mission Centre
Mission Helpers of the S.H.
12 E. 11th St.
Covington 41011

Rev. Vincent P. Grenough
Rev. Vincent D. Osborne
SS. Peter and Paul Church
117 West Main Street
Danville 40422

Sister Barbara Ann
Sr. Ann Margaret Jarrell
3115 Lexington Rd.
Louisville 40206

Sister James Aloysius
Sister Margaret Ellen
26th & Rowan St.
Louisville 40210

Rev. Gerald Timmel
St. Pius X Church
3521 Goldsmith Lane
Louisville 40220

Rev. David Doran
Resurrection Parish
4601 Poplar Level Road
Louisville 40213

Rev. John Feistritz
St. Lawrence Church
1925 Lewiston Dr.
Shivey 40216

LOUISIANA

The Assemblies of God
Miss Dorothy Scott
Assemblies of God
Home Missionary serving the Deaf
4735 Government, Apt. 221
Baton Rouge 70806

Don Murphy, Minister
Calvary Assembly of God
3688 Clayton Drive
Baton Rouge 70805

Mrs. Russell Prather, Worker
Central Assembly of God
4385 Government Street
Baton Rouge 70806

James Richardson Sr., Leader
First Assembly of God
4336 Elysian Fields Avenue
New Orleans 70122

Rev. Steve Grizzle, Teacher
First Assembly of God
Johnston Street
West Lake 70669

Mrs. John Ashbrook, Teacher
First Assembly of God
West Monroe 71291

Southern Baptist

Thomas J. Godfrey
Emmanuel Baptist Church
Box 866
Alexandria 71301

Thomas Willis
First Baptist Church
Amite 70422

Mrs. Mary Norman
First Baptist Church
Baton Rouge

Silent Class
First Baptist Church
543 Ockley
Shreveport 71106

Catholic

Rev. Marshall R. Larriviere
P. O. Box D
Abbeville 70510

Rev. Earl Prevenza
St. Cabrini Rectory
P. O. Box 5004
Alexandria 71303

Sister M. Olivia
School Sisters of Notre Dame
St. Gerard's Convent
5252 Maple St.
Baton Rouge

Rev. Kenneth Smith
749 East Boulevard
Baton Rouge 70802

Rev. Alexander H. Carson
St. Ann's Church
Clarks 71415

School Sisters of Notre Dame
St. Joseph Hall
Chinchuba Inst. for the Deaf
Barataria Blvd.
Marrero 70072

Rev. Julian Graham O.S.S.R.
1527 3rd St.
New Orleans 70130

Sister Eymaro, O.P.
Catholic Deaf Center
2824 Dauphine St.
New Orleans 70117

Rev. Gerard J. Howell
Catholic Deaf Center
2824 Dauphine Street
New Orleans 70117

Rev. Gage Gordon
4727 McHugh
Zachary 70791

MAINE

The Assemblies of God
Rev. Ed Granholm, Minister
Assembly of God
19 High Street
Lewiston 04240

Rev. Edward Granholm
Assemblies of God
Home Missionary serving the Deaf
Route 9
Pownal 04069

Baptist

Conrad Matson
First Baptist Church
44 Cardinal Street
West Brook 04092

Catholic

Rev. Peter J. Flanagan
St. Pius Church
492 Ocean Avenue
Portland 04108

MARYLAND

Assembly of God
Rev. Robert Lentz, Minister
Trinity Assembly of God
Harford Rd. and Parkside Drive
Baltimore 21214

Southern Baptist
Minister to the Deaf
First Baptist Church
217 Dill Avenue
Frederick 21701

Catholic

Seminarians of St. Mary's
5400 Roland Avenue
Baltimore 21210

Rev. William Collins
5422 Old Frederick Rd.
Baltimore 21229

Mission Helpers of the Sacred Heart
Religious Education of Deaf
Children and Adults
1001 West Joppa Road
Baltimore 21204

Rev. William G. Hisky
Moderator of Catholic Deaf
of Baltimore
1410 Riverside Avenue
Baltimore 21230

St. Mary's Church
300 Oldtown Road
Cumberland 21502

Chaplain of the Deaf
St. Mary of the Assumption
3rd Elm St.
Northampton 01060

Mr. Thomas Coughlin, O.S.S.T.
Thou Trinitarians
Sacred Heart Monastery
Pikesville 71708

Episcopal

The Rev. Steve L. Mathis, III
Church of Our Saviour
560 North Broadway
Baltimore 21205

Dr. Wilson H. Graybill
9501 Michael Drive
Clinton 20735

The Rev. Steve L. Mathis, III
St. Barnabas' Church
Frederick

The Rev. Steve L. Mathis, III
St. John's Church
Prospect Street
Hagerstown

The Rev. Otto B. Berg
Grace Church
1607 Grace Church Road
Silver Spring

Inter-Denominational

Mrs. Evelyn Christian
United Church for the Deaf
Chicago and New York Avenue
Takoma Park 20012

Jewish

Sheldon A. Blumenthal, President
Jewish Deaf Society of Baltimore
5709 Greenspring Avenue
Baltimore 21209

Methodist

Rev. Louis W. Foxwell
Christ Methodist Church
for the Deaf
2401 Loch Raven Road
Baltimore 21218

LeRoy Schaefer
Christ Methodist Church for the Deaf
2401 Loch Raven Rd.
Baltimore 21218

Seventh Day Adventist

Mrs. Bernard Davidson
Seventh Day Adventist Church
3707 Jeffry Street
Silver Spring 20906

MASSACHUSETTS

The Assemblies of God
Rev. Ed Granholm, Minister
Glad Tidings Tabernacle
496 Broadway
Everett, Mass. 02149

Catholic

Sister M. Francine
Sister M. Magdalene
Sister M. Sheila
17 Union Park
Boston 02118

Rev. Peter Hallisy, C.P.
159 Washington Street
Brighton 02135

Rev. James A. McCarthy
St. Williams Church
42 Chicago Street
Fall River 02721

Rev. J. David Welsh
Catholic Guild for the Deaf
Main Street
Graniteville 01829

Sisters of St. Joseph
(Non-Sectarian)
Boston School for the Deaf
800 North Main Street
Randolph 02368

Rev. James A. McCarthy
1277 Grand Army Highway
Swansea 02777

Rev. John R. Sullivan, S.J.
Director, Worcester Catholic
Deaf Center
Holy Cross College
Worcester 01610

Episcopal

Capt. Kenneth M. Slater, C.A.
St. Andrew's Mission for the Deaf
18 Williston Road
Brookline 02146

The Rev. Gollan J. Root
48 Elm Street
Northampton 01060

Mrs. Russell Dewart
Beverly Council of Churches
574 Hale Street
Prides Crossing 01965

Jewish

Miss Henrietta Weiner
Boston Hebrew Assn.
of the Deaf
437 River Street
Mattapan 02126

Lutheran Church-Missouri Synod
Rev. R. G. Blakely
14 Robinwood Road
Norwood 02062

MICHIGAN

The Assemblies of God
Rev. Ray Jones, Minister

Kitty Jones, Interpreter
Evangel Temple Assembly of God
409 South Division
Ann Arbor 48103

Rev. Ray Jones, Minister
Miss Helen Foster, Interpreter
Brightmoor Tabernacle
22420 Fenkell
Detroit 48223

Rev. Ray Jones, Minister
Assembly of God
1221 W. Nine Mile Road
Ferndale 48220

Rev. and Mrs. Robert Nathan,
Ministers
Riverside Silent Assembly
429 East Street
Flint 48503

Mr. & Mrs. Gary VenRooy, Ministers
Woodmere Gardens Tabernacle
953 Spencer Street, N.E.
Grand Rapids 49505

Rev. Gerald Patterson, Minister
First Assembly of God
1125 Weber Drive
Lansing 48912

Miss Carol Smith, Minister
First Assembly of God
210 North Perry Street
Pontiac 48053

Miss Margaret James, Worker
First Assembly of God
608 Remington Street
Saginaw 48601

Baptist

Rev. James H. Sloan
Rev. Harold H. Christensen
Wealthy Street Baptist Church
for the Deaf
811 Wealthy Street, S.E.
Grand Rapids 49506

Catholic

Rev. Harold E. Bahlow
St. Mel's Rectory
27357 Kennedy Drive
Dearborn Heights 48127

Rev. David Walsh, C.S.S.R.
Holy Redeemer Church
1721 Junction Avenue
Detroit 48209

Rev. Dayton Garau
Rel. Education Office
305 Michigan
Detroit 48226

Sister Mary Gerard
Mission Helpers of the Sacred Heart
Sacred Heart Convent
4229 Seminole Avenue
Detroit 48214

Rev. David Britz
St. Agatha Catholic Church
19650 Beech Daley Rd.
Detroit 48240

Rev. Edward Olszewski
St. Cecilia Church
10400 Stoepel
Detroit 48204

Rev. Raymond N. Ellis
St. Cecilia Church
10400 Stoepel
Detroit 48204

Rev. Angus McMillan
4281 Marsilles Ave.
Detroit 48228

Sister Mary Elaine
G-3139 Hogarth Ave.
Flint 48505

Rev. Bernard L. Tyler, O.S.A.
St. Matthew's Rectory
706 Beach Street
Flint 48502

Rev. Earl Matte
St. Pius X Church
G-3139 Hogarth Avenue
Flint 48504

Sister Mary Sebastian
St. Matthew School
218 W. 4th St.
Flint 48503

Rev. John Wisneski
St. Andrew's Cathedral
267 Sheldon Ave., S.E.
Grand Rapids 49502

Rev. Joseph W. Roach
St. Elizabeth's Church
9963 Mill Street
Reese 48757

Rev. Louis Gula
Immaculate Conception
301 N. Division
Traverse City 49684

Christian Mission
Andrew Foster
Christian Mission for Deaf Africans
(International Headquarters)
P. O. Box 1452
Detroit 48231

Episcopal
The Rev. Robert M. Man
379 East Chicago Street
Coldwater 49036

The Rev. and Mrs. Kenneth G. Davis
Christ Episcopal Church
120 North Military Road
Dearborn 48124

Inter-Denominational
Myrtle Vander Kolk, Leader
Silent Bible Study Class for
the Deaf, Inc.
Hamilton 49419

Lutheran Church-Missouri Synod
Rev. N. E. Borchardt
Our Savior's Lutheran Church
for the Deaf
11719 Evanston Avenue
Detroit 48213

Rev. Robert Bremer
St. Paul's Lutheran Church
for the Deaf
402 South Ballenger Avenue
Flint 48504

Reformed Church in America
John H. Rozendaal
Pastor of the Deaf
17 West Garfield
Zeeland 49464

MINNESOTA

Minnesota Assembly of God
Miss Estella Burkhart, Interpreter
Gospel Tabernacle
3015 13th Avenue South
Minneapolis 55407

Mrs. Delores Adams, Worker
Assembly of God
340 7th Street
St. Cloud 56301

Carol Vetter, Worker
Summit Assembly of God
845 Summit Avenue
St. Paul 55105

Catholic
Rev. William J. Kenney
Sacred Heart Church
520—5th Avenue, N.W.
Faribault 55021

Rev. George Garrelts
St. Francis Cabrini Church
1500 S. E. Franklin Ave.
Minneapolis 55414

Sister Odile
251 Summit Ave.
St. Paul 55102

American Lutheran Church
Ephphatha Center for the Deaf
and the Blind
Ingvald M. Thvedt and Gordon
Long, Protestant Chaplains
15 Northeast Sixth Avenue
Faribault 55021

**Bread of Life Lutheran Church
for the Deaf**
Chaplain Lawrence T. Bunde, Jr.
2901—38th Avenue South
Minneapolis 55406

Episcopal
The Rev. Karl Bell
Episcopal Chaplain
The Shattuck School
Faribault 55021

The Rev. Harlan Coykendahl
Gethsemane Church
4th Ave. South and 9th St.
Minneapolis

Lutheran Church-Missouri Synod
Rev. A. L. Hauptman
3320—43rd Avenue, South
Minneapolis 55406

Rev. A. L. Hauptman
Prince of Peace Lutheran Church
205 North Otis
St. Paul 55104

MISSISSIPPI

Southern Baptist
John Chamberlin
Fairview Baptist Church
109 Kine St.
Columbus 39701

Mrs. Joe Gilder
Minister to the Deaf
Calvary Baptist Church
Greenwood 38930

Rev. Carlie Hill
First Baptist Church
22nd Avenue at 14th Street
Gulfport 39501

Mrs. Clifton Tate
Woodland Hills Baptist Church
3327 Old Canton Road
Jackson 39216

Dr. Q. B. Brown
Mount Helm Baptist Church
310 East Church
Jackson 39202

Lewis Harrington
Wildwood Baptist Church
P.O. Box 2114
Laurel 39440

James Davis
First Baptist Church
McComb 39648

Minister to the Deaf
First Baptist Church
Meridian 39301

Dr. Robert Hughes
Immanuel Baptist Church
301 La Salle Street
Natchez 39120

Mr. T. H. Barron
Mr. Don Barron
Mr. Hugh Cook
Mr. C. C. McCoy
First Baptist Church
Pascagoula 39567

Mrs. Ann Hudnall
Harrisburg Baptist Church
Tupelo 38801

Catholic

Rt. Rev. Msgr. Josiah G. Chatham
St. Richard's Church
1242 Lynwood Drive
Jackson 39206

MISSOURI

The Assemblies of God
Rev. Clyde Parsons, Minister
First Assembly of God
107 W. 6th Street
Fulton 65251

Martha Webdell, Worker
First Assembly of God
10th and Lyon Streets
Hannibal 63801

Englewood Assembly of God
10682 Winner Road
Independence 64052

Helen Gann, Worker
First Assembly of God
Washington and Second Streets
Lebanon 65536

Rev. Sullivan Chainey, Minister
Assembly of God
614 North High Street
Neosho 64850

Ruth Baldwin, Worker
First Assembly of God
6th and Summit
Sedalia 65301

Rev. Edsel Jones, Minister
First Assembly of God
310 South Kings Highway
Sikeston 63801

Rev. & Mrs. Kenneth Swenson,
Ministers
Central Assembly of God
Boonville and Calhoun Streets
Springfield 65802

Rev. Charles W. H. Scott, Exec. Dir.
Rev. Curtis W. Ringness,
National Secy.
Harry Brotzman Jr., National Coord.
of Deaf Ministries
Assemblies of God, National Home
Missions Department
1445 Boonville Avenue
Springfield 65802

Rev. William Bingham, Instructor
Central Bible College
Springfield 65802

Rev. Edgar D. Lawrence, Instructor
Central Bible College
Springfield 65802

Antoinette Ann Maselli
2249 N. Broadway
Springfield 65803

Lottie L. Riekehof
Dean of Women
Central Bible Institute
3000 N. Grant Avenue
Springfield 65802

Maxine L. Strobridge
2249 N. Broadway
Springfield 65803

Rev. Edsel Jones, Minister
Silent Assembly
3224 Russell Blvd.
St. Louis 63104

American Baptist Church
Mr. Raymond T. Atwood
Mr. Alfred Kempton
Third Baptist Church
620 North Grand
St. Louis 63103

Southern Baptist
Mrs. Clifford Harmon
Mrs. Kenneth Woodson
Mrs. Rollie Pierceall
Memorial Baptist Church
1634 Paris Road
Columbia 65201

Leonard Taylor
First Baptist Church
7th and Court Streets
Fulton 65251

Mrs. Bonnie Owen
Mr. Vernon Baker
Mt. Washington Baptist Church
9623 Independence Avenue
Independence 64053

Rev. R. L. Cissna, Director
Christian Social Action
Missouri Baptist Convention
213 Adams
Jefferson City 65101

Mr. Ralph Johnson
Greendale Baptist Church
5445 East 29th Street
Kansas City 64128

Mrs. Ferman F. Stump
Second Baptist Church
309 East Franklin
Liberty 64068

Mrs. Betty Keane
East Sedalia Baptist Church
1019 E. Fifth Street
Sedalia 65301

Dr. F. D. Gentry
Mrs. Wayne Hocklander
First Baptist Church
S Ave. at Mt. Vernon
Springfield 65806

Catholic

Rev. Daniel S. Tarleton
St. Peter's Church
700 Calwood Rd., Rt. 1
Fulton 65251

Rev. Bernard E. Branson
Cathedral of Immaculate
Conception
416 West 12th Street
Kansas City 64105

Rev. Raymond Gruenke, C.S.S.R.
1118 North Grand Boulevard
St. Louis 63106

Rev. Thomas O'Donnell
4431 Lindell Blvd.
St. Louis 63108

Sisters of St. Joseph of
Carondelet
St. Joseph Institute for the Deaf
1483—82nd Boulevard
University City 63122

Episcopal

The Rev. Silas J. Hirte
St. Thomas Mission for the Deaf
1210 Locust Street
St. Louis 63103

Lutheran Church-Missouri Synod
Prof. Philip N. Ernst
2100 West Broadway
Columbia 65201

Rev. Clarence Bremer
St. Paul's Lutheran Church
Hwy. 54 and Douglas West
Fulton 65251

Rev. A. E. Ferber
Pilgrim Lutheran Church of
the Deaf
3807 Gilham Road
Kansas City 64111

Rev. H. W. Rohe
Secretary of Deaf Missions
Lutheran Church-Missouri Synod
Board of Missions
210 North Broadway
St. Louis 63102

Rev. E. Theo. Delaney
Lutheran Mission to the Deaf
210 North Broadway
St. Louis

MONTANA

Catholic
Rev. Robert J. O'Donnell
St. John the Evangelist Rec.
2040 Whitman Ave.
Butte 58701

Mother Mary Andre, O.S.U.
Ursuline Academy
Great Falls 59402

Rev. H. Livix
Most Rev. E. B. Schuster
Holy Family Church
2810 Central Ave.
Great Falls 59402

Rev. R. David Bielefeld
St. Peter & Paul Church
200 44th St.
Great Falls 59501

Rev. Thomas M. O'Donnell
Carroll College
Capitol Hill
Helena 59601

Rev. John Cox
416 N. Ewing St.
Helena 59601

Rev. Robert J. O'Donnell
Sacred Heart Church
Wolf Creek 59648

Lutheran Church-Missouri Synod
Rev. R. Johnson
Christ Lutheran Church
3726—5th Avenue North
Great Falls 59401

NEBRASKA

The Assemblies of God
Mr. & Mrs. Leo Brotzman, Teachers
Neighborhood Church
11th Avenue and E. 12th Street
Scottsbluff 69361

Catholic
Rev. Robert Bek, C.S.S.R.
Holy Name Catholic Church
3014 North 45th Street
Omaha 68104

Episcopal
Rev. William L. Shattuck
1370 Grant Street
Blair 68008

The Rev. Robert G. Hewitt
Trinity Cathedral
4940 Emmet Street
Omaha 68102

Lutheran Church-Missouri Synod
Rev. Delbert Thies
1629 Country Club Avenue
Omaha 68104

Rev. W. H. Lange
Bethlehem Deaf Lutheran
Church
5070 Lake Street
Omaha 68104

NEVADA

Southern Baptist
Mrs. Camile Conrow
College Park Baptist
2101 East Owens
Las Vegas 89101

Catholic
Rev. T. P. McCarthy, C.S.V.
1801 Maryland Parkway
Las Vegas 89105

NEW HAMPSHIRE

The Assemblies of God
Rev. Ed. Granholm, Minister
Assembly of God
Church and Hancock Streets
Rochester 03867

Catholic
Rev. James Thompson S.S.C.C.
Queen of Peace Mission Sem.
Jaffrey Center 03454

Rev. Gabriel Houle
Sacred Heart Church
223 South Main Street
Manchester 03102

Rt. Rev. Thomas Hansberry
Chancery Office
153 Ash St.
Manchester 03105

NEW JERSEY

The Assemblies of God
Rev. Croft Pentz, Minister
Calvary Chapel of the Deaf
571 Westminster Avenue
Elizabeth 07208

Miss Marjorie Broadwater,
Teacher-Interpreter
First Assembly of God
1700 Wheaton Avenue
Millville 08332

Miss Betty Stewart, Worker
Full Gospel Church
5th and Ridge Avenue
Neptune 07753

Rev. Croft Pentz, Minister
Miss Mitzie Tonnessen
Bethany Church
Broadway and Summer Streets
Paterson 07501

Mrs. David Bowman, Teacher-
Interpreter
Assembly of God
328 N. Broad
Pennsville 08070

Rev. Croft M. Pentz, Minister
First Assembly of God
740 Pennington Avenue
Trenton 08618

Catholic
Sister Elizabeth Michael
St. Thomas the Apostle Convent
55 Day St.
Bloomfield 07003

Rev. William C. Harms
St. Michael's Church
52 Smith Street
Elizabeth 07201

Very Rev. Msgr. John P. Hourihan
Apostolate for the Deaf
47 Central Ave.
Newark 07102

Sister M. Jogues
Sister M. Florita
Mission Helpers of the S. H.
221 N. Warren St.
Trenton 08618

Sister Robert Ann, SC
St. Augustine's Convent
312 39th St.
Union City 17087

Rev. Francis A. Reinbold
St. Michael's Church
52 Smith Street
Elizabeth 07201

Rev. Edward J. Hayes
197 Kingsland Ave.
Lyndhurst 07071

Rev. C. F. Theobald
Immaculate Conception
30 N. Fullerton Ave.
Montclair 07042

Very Rev. Msgr. Joseph Gallo
Blessed Sacrament Church
224 E. 18th St.
Paterson 07524

Rev. Thomas Trapasso
501 West Broadway
Paterson 07522

Right Rev. Bernard C. DeCoste
Church of the Incarnation
1545 Pennington Road
Trenton 08618

Sister M. Florita, M.H.S.H.
Sacred Heart Convent
221 North Warren
Trenton 08618

Rev. George A. Ligos
St. Augustine's Church
3900 New York Avenue
Union City 07087

Rev. Walter J. Gorski
Sacred Heart Church
127 Paterson Avenue
Wallington 07057

Episcopal
The Rev. Eric J. Whiting
St. Thomas' Mission
Trinity Cathedral
24 Rector Street
Newark

The Rev. Gullbert C. Braddock
Mary Reed Wood Guild of
the Deaf
Trinity Cathedral
West State St. at Overbrook Ave.
Trenton

Jewish
Rabbi Richard J. Sobel
491 Bellevue Avenue
Trenton 08618

Lutheran Church-Missouri Synod
Rev. C. Roland Gerold
St. Matthew Lutheran Church
for the Deaf
510 Parker Street
Newark 07104

Rev. William C. Aiello
Nativity Lutheran Church
Front and Montgomery
Trenton 08608

Rev. Paul Haynes
Bruce Park Drive
Trenton 08618

Presbyterian
Rev. David Salinger
Old York and Bustleton Roads
Florence Township
R.D. 2
Burlington 08016

United Evangelical Churches
P. O. Box 511
Long Port 08403

NEW MEXICO

The Assemblies of God
Mr. Albert Buck, Leader
Navajo Indian Reservation
Box 152
Shiprock 87420

Baptist
Ridgell Lee
First Baptist Church
101 Broadway N.E.
Albuquerque 87102

Mrs. James Hunker
First Baptist Church
Grand at Giddings
Box 1015
Clovis 88101

Catholic
Rev. Samuel Falbo
Pius X High School
P. O. Box 3408
Albuquerque 87100

Missionary Sisters of
Our Lady of Victory
Agua Fria
Rt. 2, Box 108
Santa Fe 87501

Episcopal
The Rev. Guilbert Braddock (Ret.)
663 Washington Ave.
Santa Fe 87501

NEW YORK

The Assemblies of God
John Fitzpatrick, Teacher
Darryll Hellyer, Interpreter
Faith Gospel Tabernacle
Buffalo 14213

Rev. Croft Pentz, Minister
Glad Tidings Tabernacle
325 West 33rd Street
New York City 10001

Alvin Green, Teacher-Interpreter
Bethel Full Gospel Church
321 E. Avenue
Rochester 14623

Miss Linda O'Rourke, Teacher
El-Bethel Assembly of God
910 Jewett Avenue, Westerleigh
Staten Island 10310

Mrs. Carmella Lenoce
Bethlehem Assembly of God
12 East Fairview Avenue
Valley Stream 11580

First Assembly of God
294 Old Mamaroneck Road
White Plains 10605

Catholic

Rev. Zachary Daly, O.F.M.
Catholic Information Center
Binghamton

Daughters of the Heart of Mary
St. Joseph's School for the Deaf
1000 Hutchinson River Parkway
Bronx 10465

Rev. Thomas F. Cribbin, Chaplain
International Catholic Deaf Assn.
118 Prospect Park West
Brooklyn 11215

Sisters of St. Joseph
St. Francis De Sales School
for the Deaf
701 Carroll St.
Brooklyn 11215

Sister Mary Norah
St. Mary's School for Deaf
2253 Main St.
Buffalo 14214

Rev. Thomas Buyers
Sister Rose Gertrude
St. Mary's School for the Deaf
2253 Main Street
Buffalo 14214

Rev. Joseph D'Agostino
Our Lady of Mt. Carmel Church
Gloversville 12078

Sisters of St. Dominic
Cleary Deaf Child Center
Lake Ronkonkoma

Sisters of St. Joseph
Cleary School for Deaf Children
301 Smithloun Blvd.
Ronkonkoma
Long Island 11779

Rt. Rev. Msgr. Walter J. Darcy
Rt. Rev. James J. Lynch
Rev. Robert V. Lott
New York Catholic Deaf Center
453 Madison Avenue
New York City 10022

Rev. Edwin B. Metzger
St. Bernard's Seminary
2260 Lake Avenue
Rochester 14612

Rev. James L. Meehan
St. Michael's Rectory
Antwerp 13608

Rt. Rev. James Lynch
Mt. St. Vincent College
263 Street and Riverdale Avenue
Bronx 10471

Rev. Thomas Crane
St. John Vianney Seminary
East Auroura 14052

Rev. Thomas Costello, OSSR.
Mt. St. Alphonsus
Esopus 12429

Rev. Conall Hart, O.F.M.
Sienna College
Loudonville 12211

Rev. Joseph J. Shaheen
Holy Family Church
Franklin Street
Machias 14101

Bro. Rene Robert, O.F.M. Conv.
Queen of Peace Friary
Box 530
Middleburg 12122

Rev. John M. McCarthy
St. Peter's Church
53 St. Marks Place
New Brighton 10301

Rev. Matthew Wesnofske, O.F.M. Cap.
210 West 31st St.
New York 10001

Rev. John T. Sherman
Our Lady of Miraculous Med
62-81 60th Place
Ridgewood 11227

Rev. Albert Delmonte
80 Prince St.
Rochester 14605

Rev. Thomas M. Erdle
15 South St.
Rochester 14624

Rev. Thomas Hoctor
St. Andrew's Seminary
1150 Buffalo Road
Rochester 14624

Rev. James T. Wolfe
Our Lady of Lourdes Rectory
150 Varrenna Dr.
Rochester 14618

Rev. Martin J. Hall
Diocesan Apostolate to Deaf Persons
50 North Park Avenue
Rockville Center 11570

Rev. Robert Dwyer
111 Ridge St.
Rome 13440

Rev. Martin Hall
St. William the Abbot
2000 Jackson Ave.
Seaford 11783

Rev. Vincent J. Donovan
Church of Our Lady of Peace
293 Halcomb Street
Syracuse 13209

Rev. James Cuddy
Our Lady of Sorrows Rectory

157 Clark Street
Vestal 13850

Rev. Eugene Dyer
75 Post Ave.
Westbury 11590

Rev. Thomas J. McCaffrey
Archbishop Stepinac H. S.
950 Mamaroneck Ave.
White Plains 10605

Rev. Robert Lott
St. Peter's Church
91 Ludlow St.
Yonkers 10705

Episcopal

The Rev. Dr. Edwin Nies (Ret.)
183 West 238th Street
Bronx 10463

The Rev. Eric J. Whiting
Brooklyn Mission and Guild
of the Deaf
St. Ann's Church
131 Clinton Street
Brooklyn

The Rev. Eric J. Whiting
St. Ann's Church for the Deaf
251 West 80th Street
New York 10024

Capt. Howard E. Galley, C.A.
815 East Second Avenue
New York 10017

Jay L. Croft, Special Asst.
St. Ann's Church for the Deaf
251 West 80th Street
New York 10024

The Rt. Rev. Horace M. B. Donegan,
D.D., S.T.D.
The Ven. Richard E. McEvoy, Sec.
Church Mission to Deaf Mutes
Synod House
1047 Amsterdam Avenue
New York 10025

The Rev. Canon William M.
Lange, Jr.
The Church Mission to the Deaf
Dioceses of Albany, Central and
Western New York and Rochester
2024 East Colvin Street
Syracuse 13210

Jewish

Rabbi James Rosenberg
Temple Beth Or of the Deaf
1765 East 36th Street
Brooklyn 11234

Hebrew Association of the
Deaf, Inc.
344 East 14th Street
New York 10003

Lutheran Church-Missouri Synod
 Rev. Daniel A. Hodgson
 Miss Johanna Becker
 St. Matthew Lutheran Church
 for the Deaf
 41-01 75th Street
 Elmhurst, Long Island 11373

NORTH CAROLINA

Southern Baptist
 Rev. Charles L. McMillan, Jr.
 Mrs. Lucille Andrew
 Mr. Ralph Wilson
 Kinnett Memorial Baptist Church
 1106 East Morehead Street
 Burlington 27215

Mrs. Sallie Edmondson
 Holloway Street Baptist Church
 1415 Holloway Street
 Durham 27703

Miss Elizabeth Larcombe
 Green Street Baptist Church
 High Point 27260

Minister for the Deaf
 First Baptist Church
 Morganton 28655

Mr. Robert King, Jr.
 First Baptist Church
 231 Middle Street
 New Bern 28560

Mrs. Alice Williams
 First Baptist Church
 Corner Edenton and Salisbury
 Streets
 Raleigh 27602

Rev. Hal S. Condrey, Pastor
 C. O. Hudgins
 West Memorial Baptist Church
 Rt. 5
 Rutherfordton 28139

Rev. and Mrs. Jerry Potter
 Rt. 3, Box 169
 Thomasville 27360

Rev. and Mrs. Neal Peyton
 602 South Main Street
 Wake Forest 27587

Jim Masten, Interpreter
 First Baptist Church
 209 East Wyche Street
 Whiteville 28472

Rev. Joseph Newton
 Oak Grove Baptist Church
 Market Street Road
 Wilmington 28401

Mr. Jack Marshburn
 Temple Baptist Church
 1801 Market Street
 Wilmington 28401

Catholic

Rev. William T. McShea
 714 West Union Street
 Morganton 28655

Episcopal

The Rev. James R. Fortune
 North Carolina Sunday
 School Assn.
 P.O. Box 2751, West Durham
 Durham 27705

Lutheran Church-Missouri Synod
 Rev. W. A. Westermann, A.D.
 Grace Lutheran Church for Deaf
 809 Fairmont Street
 Greensboro 27401

NORTH DAKOTA

Catholic

Rev. John Odermann, O.S.B.
 St. Joseph's Church
 515—4th Street
 Devils Lake

Sister of Mercy
 McAuley Convent
 Devils Lake 58301

Rev. John Goesser, O.S.B.
 St. Joseph's Church
 515 4th Street
 Devils Lake 58301

Sisters of Mercy of the Union
 St. Mary's Academy
 Devils Lake 58301

Lutheran Church-Missouri Synod
 Rev. Roger Leonhardt
 Protestant Chaplain
 North Dakota School for the Deaf
 Devils Lake 58301

OHIO

The Assemblies of God
 Lois Wright, Teacher-Interpreter
 Bethel Temple
 327 South Smithville Road
 Dayton 45403

Nadine Roman, Teacher-Interpreter
 Bethel Temple
 3807 Mahoning Street
 Youngstown 44515

Southern Baptist
 Mr. A. B. Fugate, Interpreter
 Grace Baptist Church
 5965 Lorimer Street
 Dayton 45427

Mr. Danny R. Leedy
 Supt., Ministry of Deaf
 Mansfield Baptist Temple
 Expressway (Rt. 30) 9 Stewart Road
 Mansfield 44903

Rev. Donald F. Ringer, Pastor
Newark Baptist Temple
R.F.D. No. 6
Licking View Drive
Newark 43056

Catholic

Sister M. Paul, O.P.
Sisters of St. Dominic
Our Lady of the Elms Convent
1230 W. Market St.
Akron 44313

Rev. John R. Summers
St. John's High School
3320 Station Ave.
Ashtabula 44004

Rev. Ronald J. Cox
St. John's Vianney Seminary
R.D. #2
Bloomingdale 43910

Rev. Leon Flaherty C.P.P.S.
Rev. F. O'Brien C.P.P.S.
Brunnerdale Seminary
4001 Brunnerdale Ave.
Canton 44718

Rev. John Edwards
627 McKinley Ave., N.W.
Canton 44705

Sister Grace Bernadette
Good Samaritan Hospital
Cincinnati 45220

Rev. Stanley Doerger
Rev. Paul F. Klenke
St. Rita School for the Deaf
1720 Glendale-Milford Road
Cincinnati 45215

Sisters of Charity
St. Rita School for the Deaf
1720 Glendale-Milford Road
Cincinnati 45215

Rev. Ralph V. Coleta
Diocesan Catholic Deaf Center
St. Augustine Church
2486 W. 14th Street
Cleveland 44113

Sister M. Brigetta, O.S.U.
St. Joseph's Convent
959 E. 144 St.
Cleveland 44100

Sister Jean Clairo, C.S.U.
1832 Vassar Rd.
Cleveland 44112

Sister Bernard Francis, C.S.U.
St. Timothy's Convent
13401 Granwood Dr.
Cleveland 44105

Sister St. Francis, C.S.J.
20830 Lorain Rd.
Cleveland 44126

Sister Joanne, C.S.J.
6740 Broadview Rd.
Cleveland 44134

Sister Helen Marie, O.S.U.
Sister M. Praxeder, O.S.U.
2285 Coventry Rd.
Cleveland 44118

Sister M. Petrina, C.S.A.
14800 Brookpark Rd.
Cleveland 44135

Rev. Francis W. Linn
St. Margaret Mary
4217 Bluestone Road
Cleveland 80110

Rev. Francis Fortkamp
217 Salisbury Road
Columbus 43214

Rev. B. J. McClory
2440 Dawnlight Ave.
Columbus 43211

Sister Mary Cyrilla
Sacred Heart Mission Center
Mission Helpers of the S. H.
536 Forest Ave.
Dayton 45405

Rev. John Hays
St. Mary's Church
320 Middle Ave.
Elyria 44035

Sisters of St. Joseph
St. Agnes School
632 Dewey Ave.
Elyria 44035

Sisters of Charity
St. Rita School for the Deaf
1720 Glendale-Milford Rd.
Evendale, Cinn. 45215

Sister M. Carita
Sister Ann Joseph
2140 East 36th St.
Lorain 44055

Sister M. Stephanie, C.S.U.
3425 Snow Rd.
Parma 44134

Sister Mary Arthur
Sister Joan Marie
Ursuline Convent
2413 Collingwood Ave.
Toledo 43610

Rev. Roman G. Weltin, S.J.
Chaplain for the Deaf
Diocese of Toledo
St. John's High School
5901 Airport Highway
Toledo 43615

Church of Christ
Minister to the Deaf
Whitehall Church of Christ
4185 East Main Street
Columbus 43213

William C. Neal
Echo Meadow's Church of Christ
2905 Starr Avenue
Oregon 43616

Clayton McCray, Minister
East High Street Church of Christ
2863 East High Street
Springfield 45505

Episcopal
The Rev. V. James Jeffery
Associate to the Rector
St. Paul's Episcopal Church
1361 West Market St. at
Kenilworth
Akron 44313

Mrs. Richard K. Boyd
Coordinator-Communicator of
the Deaf
Episcopal Church-Diocese of Ohio
2434 Onahom Boulevard, N.E.
Canton 44705

The Rev. William E. Blottner, Vicar
Mr. Robert Fleck, Layleader
St. Matthew's Episcopal Church-
St. Agnes' Mission to the Deaf
8305 Clark Avenue
Cleveland 44102

The Ven. Louis M. Brereton, D.D.
Church House
2230 Euclid Avenue
Cleveland 44115

The Rev. Roger Nichols
Trinity Episcopal Church
125 East Broad St.
Columbus

The Rev. Gordon S. Price
Christ Church
20 West First Street
Dayton 45402

The Rev. Donald J. Davis, Rector
Trinity Episcopal Church
316 Adams Street
Toledo 43604

The Rev. Arthur M. Sherman,
Rector
Christ Episcopal Church
2627 Atlantic St., N.E.
P.O. Box 86
Warren 44482

Jewish
Rabbi William Seligman
3250 E. Yorkshire Road
Cleveland Heights 44118

Lutheran Church-Missouri Synod
Rev. William Ludwig
Holy Cross Lutheran Church
of the Deaf
360 Morse Road
Columbus 43214

Rev. Martin Hewitt
Editor: The Deaf Lutheran
Christ Lutheran Church
1221 Virginia Avenue
Lakewood 44107

Methodist
Rev. E. F. Broberg
Cameron Church
of the Deaf
1413 Sycamore Street
Cincinnati 45210

OKLAHOMA

The Assemblies of God
Mrs. Paul Troglin, Teacher and
Interpreter
Assembly of God
Box 148
Bowlegs 74830

Mrs. James Crews, Interpreter
First Assembly of God
5th and Randall
Elk City 73644

Miss Alice Murray, Minister
Central Assembly of God
1801 Baltimore Street
Muskogee 74401

Rev. & Mrs. Elmo Pierce, Ministers
Mr. & Mrs. Bruce Dodd, Assistants
Rev. Jake Trout, Youth Director
First Assembly of God Deaf Church
5909 Harvey South
Oklahoma City 73149

Mr. Harold Glenn, Sponsor
Eastside Assembly of God
8th and Miami
Okmulgee 74447

Miss Sherry Crews
Assembly of God
4th & Evans
Seminole 74868

Rev. and Mrs. James Banks, Ministers
First Assembly of God Church
East Oklahoma and East 10th Sts.
Sulphur 73086

Mr. and Mrs. Bill Tomlin, Ministers
Central Assembly of God
Fifth and Peoria
Tulsa 74120

Southern Baptist
Mrs. Sally O'Neal
Dumas Avenue Baptist Church
3112 South Dumas Avenue
Oklahoma City 73119

Mr. Victor Morlan
First Baptist Church
Box 435
Sulphur 73086

Catholic
Rev. Joseph Thompson
1308 W. 1st St.
Sulphur 73086

OREGON

The Assemblies of God
Mr. Albert Hoerauf, Teacher-
Interpreter
Assembly of God
North Morton Road
Lebanon 97355

Rev. Elmer Reznicek, Minister
First Assembly of God
1108 W. Main Street
Medford 97501

Rev. Elmer Reznicek, Minister
Bethel Assembly of God
21st and "K" Streets
Springfield, Oregon 97477

Baptist
Rev. Harold Westing
Conservative Baptist Assn. of Oregon
1235 Woodrow, N.E.
Box 7078
Salem 97303

Inter-Denominational
Rev. R. J. Gilbert
Mrs. Jennie Brickley
United Evangelical Church of
the Deaf
2003 S.E. Larch Avenue
Portland 97214

Lutheran Church-Missouri Synod
Rev. George Natonick
Hope Lutheran Church for
the Deaf
1700 N.E. 132nd Street
Portland 97230

Seventh Day Adventist
Pastor Arthur W. Griffith
Stone Tower Seventh Day
Adventist Church
N.E. 30th and Sandy
Portland 97232

PENNSYLVANIA

The Assemblies of God
Pleasant Valley Full Gospel
801 Pleasant Valley Blvd.
Altoona 16602

Rev. Larry Murphy, Minister
The Church of Calvary
3716 Commerce Avenue
Brookhaven 19015

Rev. Larry R. Murphy
Assemblies of God
Home Missionary Serving
the Deaf
4101 Woodland Avenue
Brookhaven 19015

Miss Helen Stewart
First Assembly of God
Willow Ave. and Penn St.
Cleona 17042

Mr. John Fitzpatrick, Minister
Mrs. June Robertshaw, Worker
First Assembly of God Church
3211 Liberty Street
Erie 16508

Miss Helen Stewart, Minister
First Assembly of God
Highway 422 West
Lebanon 17042

John Fitzpatrick, Minister
Assembly of God
719 Washington Street
Meadville 16335

Francis McCoplin, Leader
The Silent Church
443 Martin Street
Philadelphia 19102

Miss JoAnn Zeedar, Interpreter
Assembly of God
409 Jackson Run Road
Warren 16365

Catholic
Rev. Phillip P. Saylor
123 Elm St., Lakemont
Altoona 16602

Rev. J. Francis X. Hanley, C.S.S.P.
Holy Ghost Prep. School
Cornwells Heights 19020

Rev. John Bauer
130 E. 4th St.
Erie 16507

Rev. B. J. Canary
Carmelite Monastery
New Baltimore 15553

Rev. Anthony Russo, C.S.S.R.
St. Boniface's Rectory
174 West Diamond Street
Philadelphia 19122

Rev. Garrett D. Dorsey
Holy Rosary Church
7114 Kelly St.
Pittsburgh 15208

Rev. Thomas R. Bartley
St. John the Baptist Church
444 St. John's St.
Pittsburgh 15239

Rev. Thomas Baverso
St. Sylvester Rectory
3754 Brownsville Rd.
Pittsburgh 15227

Sisters of Charity of Mother Seton
DePaul Institute for the Deaf
Castelgate Ave., Brookline
Pittsburgh 15226

Rev. James L. Aaron
DePaul Institute for the Deaf
Castlegate Avenue
Pittsburgh 15226

Sister M. Raymonda
Convent of the Nativity of Our Lord
640 Hemlock St.
Scranton 18505

Rt. Rev. Msgr. Robert A. McNulty
St. Clare Church
2301 Washington Avenue
Scranton 18509

Very Rev. Msgr. Andrew J. McGowan
300 Wyoming Avenue
Scranton 18503

Rev. Robert Murphy
St. James Church
Wilkesburg 15221

Episcopal

Rev. Vernon Searfoss
All Souls Church for the Deaf
1620 Turner Street
Allentown 18103

Rev. Gustave C. Meckling, B.A., THB.
St. Stephen's Church
10th St. above Chestnut
Philadelphia 19107

The Rt. Rev. Earl M. Honaman
The Rev. Lee Burnett
Christ Episcopal Church
426 Mulberry Street
Williamsport 17701

Jewish

Mrs. Rose S. Olanoff
Hebrew Association of the Deaf
Community Centre for the Deaf
255 South 16th Street
Philadelphia 19102

Lutheran Church in America

Rev. Earl W. Zellers
United Lutheran
Church of Annville
R.D. 1, Box 139W
Annville 17003

The Rev. Robert H. Logan
Simeon Lutheran Church
Box 7
Gratz 17030

Rev. Kendig W. Bergstresser
Zion Lutheran Church of Penbrook
2730 Booser Avenue
Harrisburg 17103

Rev. Richard C. Jones
St. Matthew's Lutheran Church
700 Pleasure Road
Lancaster 17601

Rev. David N. Kistler
Christ Lutheran Church
Lewisburg 17837

Rev. Frederick H. Goos
Lutheran Board of Social Ministry
2900 Queen Lane
Philadelphia 19129

Rev. Frederick Bigelow
Zion Lutheran Church-Kratzerville
R. D. 1
Selinsgrove 17870

Lutheran Church-Missouri Synod

Rev. Frank Wagenknecht
Trinity Lutheran Church
409 Swissvale Avenue
Pittsburgh 15221

Mennonite

Rev. Elvin R. Stoltzfus
First Deaf
Mennonite Church
10 Witmer Road
Lancaster 17604

RHODE ISLAND

Catholic

Rev. James E. Swanson
St. John Vianney Rectory
I.C.D.A. Chap. 57
309 Diamond Hill Road
Cumberland 02864

Rev. John Bosco Valente, O.F.M.
St. Francis Chapel—I.C.D.A. Chap. 57
20 Page Street
Providence 02903

Rev. Christopher Austin, O.P.
St. Pius Church
55 Elmhurst Ave.
Providence 02908

Sister Mary Assunta, SSND
Sister Bernadette, SSND
Sister Dennis, SSND
Holy Name Convent
99 Camp St.
Providence 02906

SOUTH CAROLINA

Southern Baptist
Mr. and Mrs. Van Porter
Mrs. O. D. Bonner
Mrs. G. C. Robinett, Jr.
First Baptist Church
P. O. Box 1000
Columbia 29202

Mrs. Ruth Smith, Interpreter
First Calvary Baptist Church
Corner of Pine and Washington Sts.
Columbia 29204

Mr. J. A. Biggerstaff
Mon-Aetna Baptist Church
East Main Street at Monarch
Union 29379

Catholic
Mr. Patrick Dowling
South Carolina School for
Deaf and Blind
Cedar Springs Road
Spartanburg 29302

Rev. Albert Faase
St. Paul's Church
162 Alabama Street
Spartanburg 29302

SOUTH DAKOTA

Catholic
Rev. Joseph L. Ripp
924 4th Street
Brookings 57006

Sister Benedicta, CSB
Christ the King Parish
Sioux City

Rev. William E. Walsh
Little Flower of Jesus Church
1220 East Eighth Street
Sioux Falls 57103

American Lutheran Church
Ephphatha Chapel for the Deaf
Chaplain Sterling H. Simonson
East Side Lutheran Church
10th Street and Sherman Avenue
Sioux Falls 57103

Lutheran Church-Missouri Synod
Rev. George C. Ring
Trinity Lutheran Church
101 South Mable Avenue
Sioux Falls 57103

TENNESSEE

Missionary Baptist Church
Grey Road Missionary Baptist Church
3875 Grey Road
Memphis 38108

Southern Baptist
Herschel Minor, Director
Ministry for the Deaf
First Baptist Church
101 Carson Lane
Bristol 37620

Miss Helen Harper
First Baptist Church
King College
Bristol 37620

Mrs. S. M. Pendley
East Ridge Baptist Church
4201 Ringgold Road
Chattanooga 37412

Mrs. Jane Mathis
First Baptist Church
Box 184
Dyersburg 38024

Judge Arden Hill
Immanuel Baptist Church
Rt. 6, Field Rd. Ext.
Elizabethton 36743

Mrs. Pepper Moore
221 Alta Loma Drive
Goodlettsville 37072

Mrs. Geneva Patton
First Baptist Church
315 Hermitage Drive
Greeneville 37743

West Jackson Baptist Church
Deaderick at Campbell
Jackson 38301

Mrs. Minnie Price
Unaka Avenue Baptist Church
1213 East Unaka Avenue
Johnson City 37601

Rev. R. W. Bevington, Jr.
Knoxville Baptist Tabernacle
2439 East Magnolia Avenue
Knoxville 37917

Dr. Wayne Wallen
Rev. W. E. Davis, Minister to the Deaf
First Baptist Church
500 West Main Avenue
Knoxville 37902

Mrs. Mary Ellen Gibson
614 West Prospect
LaFollette 37766

Mrs. Fay Lanham
First Baptist Church
1889 Overton Park
Memphis 38112

Rev. William L. Ashbridge
4596 Crossover Lane
Memphis 38117

Sam E. Hester
Harding Graduate School
1000 Cherry Road
Memphis 38117

Mrs. Betty Waters
Mrs. Betty Ellis
Central Baptist Church
130 Providence Road
Oak Ridge 37830

Mr. and Mrs. Harold Jeffers
First Baptist Church
Drawer C
Oneida 37841

Catholic
Rev. Sterling R. McGuire
Newman Center
1710 Melrose Place
Knoxville 37916

Church of Christ
William O. Leavell
Central Church of Christ
145 Fifth Avenue North
Nashville 37219

Leander Moore
Laurel Church of Christ
3430 Kingston Pike
Knoxville 37919

Episcopal
St. Mary's Bible Class for the Deaf
St. Mary's Episcopal Cathedral
692 Popular Avenue
Memphis 38105

Lutheran Church-Missouri Synod
Mr. and Mrs. Uriel C. Jones
1975 Maplewood Drive, S.E.
Knoxville 37920

Mr. and Mrs. Laurence Randall
2125 Spence Place
Knoxville 37920

Rev. Harry D. Smith
First Lutheran Church
1207 Broadway
Knoxville 37917

Rev. Donald Leber
Grace Lutheran Church for the Deaf
210 Washington Avenue
Memphis 38103

TEXAS

The Assemblies of God
Mrs. Sandra Kreeger, Teacher-
Interpreter
Glad Tidings Assembly of God
2000 Justin Lane
Austin 78757

Mike Gillan, Teacher-Interpreter
Central Assembly of God
421 W. Nazro
Baytown 77520

Rev. A. H. Roever III, Minister
Olivia Firm, Teacher-Interpreter
Layton Avenue Assembly of God
2934 Layton Avenue
Fort Worth 76117

Miss Karen Crews
4024 Dakota Trail
Fort Worth 76135

Mrs. Warren Frost, Teacher-
Interpreter
Southside Assembly of God
11603 South Park
Houston 77033

Leonard Holt, Teacher-Interpreter
First Assembly of God
Coalgate at 6th
Perryton 79070

Miss Karen Crews
Southwestern Assemblies of God
College
Waxahachie 75165

Southern Baptist
Miss Hazel Thompson
First Baptist Church
Third at Orange (Box 85)
Abilene 79604

Mrs. Bob Damon
First Baptist Church
7102 Elmhurst
Amarillo 79109

Mrs. Marlin Wilson
First Baptist Church
300 S. Center
Arlington 76010

Mrs. Lee Abbott
Mrs. Leland Straley
Mrs. S. D. Johnson
Congress Avenue Baptist Church
1511 South Congress Avenue
Austin 78704

Mrs. C. T. Golden
Memorial Baptist Church
600 W. Sterling (Box 397)
Baytown 77520

Mrs. Kay Kluck
First Baptist Church
Broadway at Willow (Box 1352)
Beaumont 77704

Mrs. Joe Wilson
Calvary Baptist Church
Box 1026
Borger 79006

Mrs. Joe Kemble
Mr. Floyd Hebert
First Baptist Church
Box 608
Bridge City 77611

Mrs. Neil Cecil
First Baptist Church
555 E. Elizabeth
Brownsville 78520

Mr. James Williamson
First Baptist Church
208 Austin (Box 129)
Brownwood 76801

Mr. Jim Mathis
Central Baptist Church
30th at Coulter
Bryan 77801

Mrs. Jack Fitch
Calvary Baptist Church
816 Blair
Cleveland 77327

Mr. Donnie Wiltshire
Morgan Ave. Baptist Church
1525 Morgan Avenue
Corpus Christi 78404

Mrs. Essie Johnston
Trinity Baptist Church
Box 651
Corsicana 75110

Mrs. Bill Conner
Hampton Place Baptist Church
2854 Emmett Street
Dallas 75211

Rev. and Mrs. Joe Johnson
Rev. and Mrs. Bill Johnson
Rev. Jack Earwood
Mrs. George B. Joslin
Silent Friends Chapel
First Baptist Church
Ervay at San Jacinto Streets
Dallas 75201

Mrs. Ralph Coleman
Mr. Jack Rutherford
First Baptist Church
805 Montana
El Paso 79902

Mrs. J. H. Hiner
Broadway Baptist Church
305 Broadway
Fort Worth 76104

Mr. & Mrs. Dwight Pittman
Mr. & Mrs. Preston Purifoy
Mrs. Nolen Dunaway
Mr. & Mrs. Darrell Queen
North Fort Worth Baptist Church
1519 Circle Park Boulevard
Fort Worth 76106

Mrs. Frances Devault, Coordinator
Mrs. Henry E. Holland
Mr. Rex Devault
Mrs. Royce Melott
Mrs. Sam Minnis
Mr. D. F. Flynn
First Baptist Church
323 East Elm (Box 477)
Gainesville 76240

Mrs. John Bengé
First Baptist Church
822—23rd Street
Galveston 77550

Mrs. Elton M. Sigler
Orchard Hills Baptist Church
3033 Saturn Road
Garland 75040

Mr. R. A. Varnado
First Baptist Church
400 Grant Street (Box 937)
Groves 77619

Mr. & Mrs. Neal Kelly
First Baptist Church
Box 673
Hamilton 76531

Mr. Norman Rader
Baptist Temple
230 West 20th (Box 7386)
Houston 77008

Mrs. Louis A. Beard
Dr. Fred Wilson
Mrs. Joe Moody
Mr. Bill Moody
First Baptist Church
1020 Lamar Street
Houston 77002

Mrs. Cleo Love
St. John's Missionary Baptist Church
2702 Dowling
Houston 77004

Mr. Jim Scoggins
First Baptist Church
403 S. Main
Irving 75060

Mr. Joe Shriver
Mrs. Mack Laird
First Baptist Church
501 E. North Street (Box 1206)
Kilgore 75662

Mr. & Mrs. LeVern Jordan
Mr. & Mrs. Don Rogers
First Baptist Church
401 Yaupon
Lake Jackson 77566

Mr. & Mrs. Joseph Benet
Trinity Baptist Church
2707 34th Street
Lubbock 79410

Hillcrest Baptist Church
2800 George Gregg (Box 805)
Marshall 75671

Mr. Charles Adams
Mimosa Lane Baptist Church
1223 N. Beltline
Mesquite 75149

Mr. & Mrs. Frank Allen
Oates Drive Baptist Church
2805 Oates Drive
Mesquite 75149

Mrs. B. H. Freeland
First Baptist Church
2104 West Louisiana (Box 4997)
Midland 79701

Mr. & Mrs. Bob Gray
Waddill Street Baptist Church
Box 564
McKinney 75069

Mrs. Dave Turnham
Miss Kathy Vaughn
Fredonia Hill Baptist Church
1711 South Street
Nacogdoches 75961

Mrs. Harold Busby
Seventh Street Baptist Church
200 7th Street (Box 745)
Nederland 77627

Mr. & Mrs. Ralph Maxfield
Mrs. J. H. Green
First Baptist Church
709 North Lee
Odessa 79761

Mrs. Verde Hubert
First Baptist Church
Box 1453
Orange 77630

Mrs. Marie Haught
Calvary Baptist Church
824 South Barnes (Box 1500)
Pampa 79066

Harold B. Norris, Minister
Seventh Street Baptist Church
681 Seventh Street, S.W.
Paris 75460

Mrs. Jack Hodges
First Baptist Church
Box 2138 (Harris at Oakes)
San Angelo 76901

Mrs. Willis Williams
First Baptist Church
202 Fifth Street
San Antonio 78215

Mr. Dayle Willingham
Mrs. C. O. Spence
North Park Baptist Church
923 N. Willow
Sherman 75090

Mr. Rolfe Wylie
Dr. Cecil Evans
First Baptist Church
401 Pine Street
Texarkana 75501

Mrs. Malcolm McCameron
First Baptist Church
Box 277
Tyler 75702

Rev. N. S. Draughon, Jr., Minister
Mr. & Mrs. Calvin Willard
Mr. Wallace Capps
Columbus Avenue Baptist Church
1330 Columbus Avenue (Box 345)
Waco 76703

Mrs. Larry McCain
Mr. & Mrs. Michael Milby
First Baptist Church
1200 9th Street
Wichita Falls 76301

National Baptist
Mrs. Alma Parish
Mrs. Alyce Wheat
Shiloh Baptist Church
2823 N. Houston
Fort Worth 76106

Independent Baptist Churches
Rolling Hills Baptist Church
Fort Worth

Calvary Baptist Church
Grand Prairie 75050

Walnut Street Baptist Church
220 Duncan
Hillsboro

Catholic
Rev. Michael Keneghan
211-A East 9th Street
Amarillo 79101

Rev. George Rozum, C.S.C.
Rev. John T. Payne, C.S.C.
St. Ignatius Martyr Church
2307 Euclid
Austin 78704

Sister Agnes Ann, C.S.C.
Sister Louise Theresa, C.S.C.
2315 Euclid Ave.
Austin 78704

Rev. C. J. Springer, C.S.S.R.
Holy Ghost Parish
P. O. Box 850
Bellaire 77401

Rev. Louis E. Wise
Roman Catholic Diocese
of Dallas-Ft. Worth
3915 Lemmon Ave.
Dallas 75219

Sister M. Concetta
St. Thomas School
3717 Abrams Road
Dallas 75214

Rev. Louis Wise
P. O. Box 19507
Dallas 75219

Rev. Edwin Griffith
St. Patrick's Cathedral
1118 N. Mesa
El Paso 79902

Rev. Robert E. Daigle
St. Francis De Sales Deaf Society
Houston-Galveston Diocese
1700 San Jacinto
Houston 77002

Rev. James Jordan, C.S.B.
St. Thomas High School
4500 Memorial Drive
Houston 77007

Raelene Carter
Interpreter for Deaf
Houston-Galveston Diocese
121 Winkler Drive
Houston 77017

Rev. Robert E. Daigle
Queen of Peace Church
8011 Telephone Road
Houston 77023

Sister M. Bridget, M.H.S.H.
211 W. Holland Street
Mt. Pleasant 75455

Rev. Stanley Brach
St. Jude's Church
P. O. Drawer J
Pharr 78577

Rev. Peter O'Callaghan
St. Ann's Rectory
210 St. Ann Street
San Antonio 78201

Rev. William Brosnan
St. Benedict Church
4538 Lord Street
San Antonio 78210

Rev. Matthew Lyng
Box 218
Tivoli 77990

Church of Christ
Mr. Ralph D. Churchill
2012 Atlantic Street
Dallas 75208

Gordon B. Allen, Minister to Deaf
Church of Christ
Box 3367, 2424 Burke Road
Pasadena 77501

Episcopal
Gunnar E. Rath
St. Mark's Episcopal Church
2128 Barton Hills Drive
Austin 78704

Gunnar E. Rath
5205 Pin Oak Path
Austin 78745

Albert Moehring, Chairman
Mission to the Deaf
Episcopal Diocese of Texas
Palemer Memorial Church
9714 Bevlyn Drive
Houston 77025

Lutheran Church-Missouri Synod
Lutheran Mission to the Deaf
Concordia Junior College
3400 East Avenue
Austin 78705

Rev. Don D. Haug
Jesus Lutheran Church for the Deaf
1307 Newton Avenue
Austin 78704

Rev. William Duey
John of Beverley Chapel
Lutheran Deaf Mission
7611 Park Lane
Dallas 75225

Methodist
Rev. John F. Bell
The Tyler Street Methodist Church
927 West 10th Street
Dallas 75208

UTAH

Southern Baptist
John Hamrick, Pastor
Calvary Baptist Church
33rd and Porter
Ogden 84403

Catholic
Rev. Glen M. Shrope
112 West State Highway
Copperton
Bingham Canyon 84006

Chaplain of the Deaf
St. Joseph's Church
514—24th Street
Ogden 84403

Sister Mary Joan O.L.U.M.
Sister M. Noel
Christ the King Convent
835—25th Street
Ogden 84403

Church of Jesus Christ
of Latter-day Saints

Church of Jesus Christ of
Latter-day Saints
Branch for the Deaf, Salt Lake City
Sunday School
Elder David Mortensen, Supt.
460 West 5720 South
Murray 84107

Church of Jesus Christ of
Latter-day Saints
Branch for the Deaf, Ogden
Elder Max W. Woodbury, President
740—21st Street
Ogden 84401

Church of Jesus Christ of
Latter-day Saints
Branch for the Deaf, Ogden
Sunday School
Elder Arvel H. Christensen, Supt.
740—21st Street
Ogden 84401

Church of Jesus Christ of
Latter-day Saints
Branch for the Deaf, Ogden
Sister Violet L. Zabel, President
740—21st Street
Ogden 84401

Church of Jesus Christ of
Latter-day Saints
Branch for the Deaf, Ogden
Young Men's Mutual Improvement
Assn.
Elder Roy Cochran, Supt.
740—21st Street
Ogden 84401

Church of Jesus Christ of
Latter-day Saints
Branch for the Deaf, Primary Assn.
Sister Edna M. Jensen, President
740—21st Street
Ogden 84401

Church of Jesus Christ of
Latter-day Saints
Branch for the Deaf, Ogden
Young Women's Mutual
Improvement Assn.
Sister Lucy Greenwood, President
2374—West 5825 So.
Roy 84067

Church of Jesus Christ of
Latter-day Saints
Branch for the Deaf, Salt Lake City
Elder Lloyd H. Perkins, President

7283 South 1440 East
Salt Lake City 84121

Church of Jesus Christ of
Latter-day Saints
Branch for the Deaf, Relief Society
Sister Vera Eyre, President
7283 South 1440 East
Salt Lake City 84121

Church of Jesus Christ of
Latter-day Saints
Branch for the Deaf, Salt Lake City
Young Men's Mutual Improvement
Assn.
Elder Norman Williams, Supt.
7283 South 1440 East
Salt Lake City 84121

Lutheran Church-Missouri Synod
Rev. Donald W. Zuhn
Cross of Christ Lutheran Church
1840 South 75th East
Bountiful 84010

VERMONT

Catholic
Rev. William Daly, O.M.I.
20 Walnut St.
Brattleboro 05301

Sisters of St. Joseph
St. Joseph's Convent
Walnut Street
Brattleboro 05301

VIRGINIA

The Assemblies of God
Rev. Thomas Goulder
Missions for the Deaf in
Arlington, Virginia and
Baltimore, Maryland
c/o Gallaudet College
Florida Avenue at 7th Street, N.E.
Washington, D. C. 20002

Baptist
Mr. Obie A. Nunn, Leader
Silent Bible Class for the Deaf
Starling Avenue Baptist Church
P. O. Box 546
Martinsville 24112

R. Aumon Bass, Leader
Keysville Bible Class for the Deaf
Ash Camp Baptist Church
"Riverview"
Rice 23966

Mr. & Mrs. George Williams
Mrs. Roy Childrey, Co-ordinator and
Interpreter
Mrs. Randolph Wilson
Mrs. William Johnson
Hatcher Memorial Baptist Church
2320 Dumbarton Road
Richmond 23228

Southern Baptist

Olin L. Creasy, Leader
Buena Vista Bible Class for the Deaf
Buena Vista Bible Church
2277 Oak Avenue
Buena Vista 24416

Rev. Donald Givens, Pastor
Mrs. Betty Givens
Jefferson Park Baptist Church
2505 Jefferson Park Avenue
Charlottesville 22903

Mr. and Mrs. M. L. Barbour
Riverdale Baptist Church
25 Tide Mill Lane
Hampton 23866

Mr. Robert Landes
Director of the Deaf and
Special Ministries
Baptist General Asso. of Virginia
P. O. Box 8658
Richmond 23226

Christian Deaf Fellowship
Mrs. Evelyn Christian
1905 Cherri Drive
Falls Church 22043

Rev. John W. Stallings, Jr.
733 Guy Street
Norfolk 23505

Norfolk Bible Class for the Deaf
Virginia State School for the Deaf
Staunton 24401

Church of the Brethren
Rev. Warren C. Blackwell, Organizer
and Director
Harrisonburg Bible Class for
the Deaf
Winchester Bible Class for the Deaf
P.O. Box 843
Charlottesville 22202

Episcopal

The Rev. Jesse A. Pope
N. Harvey Cunningham
Grace Episcopal Church
1021 New Hampshire Avenue
Lynchburg 24502

The Rev. Charles Taylor
P.O. Box 2205
Portsmouth 23702

The Rev. Uly H. Gooch
St. Paul's Episcopal Church
9th & Grace St.
Richmond 23219

The Rev. Jesse A. Pope
Missioner to the Deaf
P.O. Box 2068
Roanoke 24009

The Rev. Jesse A. Pope
Frank E. Boynton
Christ Episcopal Church
Franklin Rd. and Washington
Ave. S.W.
Roanoke 24016

Charles B. Terry
Trinity Episcopal Church
214 W. Beverley St.
Staunton 24401

Lutheran

Rev. George K. Bowers
St. Mark's Lutheran Church
1008 Franklin Road, S.W.
Roanoke 24016

United Evangelical Churches
Rev. John W. Stallings, Jr.
733 Guy Street
Norfolk 23505

WASHINGTON

The Assemblies of God
Rev. & Mrs. Paul Carlstrom, Ministers
Calvary Temple Church for the Deaf
6810—8th Avenue, N.E.
Seattle 98105

Rev. & Mrs. Paul Carlstrom, Ministers
Tacoma Church for the Deaf
S. 18th and Union Street
Tacoma 98405

Catholic

Rev. Richard Hayatsu
St. James Cathedral
804—9th Ave.
Seattle 98104

Rev. Robert Bickford, S.J.
330 E. Boone Ave.
Spokane 99202

Mr. Robert Padberg, S.J.
Mr. Robert Foliet, S.J.
Mt. St. Michael's Deaf Society
Spokane 99207

Rev. Leo J. Robinson, S.J.
Gonzaga University
Spokane 99202

Rev. Michael O'Brien
4701 Franklin St.
Vancouver 98663

Rev. Joseph Lyons
St. Joseph's Church
404 S. Anderson Rd.
Vancouver 98661

Sister Anne Therese, F.C.S.P.
Sister Clare of Assisi
Sisters of Charity of Prov.
Providence Academy
400 E. Evergreen Blvd.
Vancouver 98660

Sister Carla Marie, F.C.S.P.
Sisters of Charity of Providence
St. Joseph's Convent
8600 Highland Drive
Vancouver 98661

Christian Deaf Fellowship
Mr. and Mrs. Leland Friesen
1500 S.W. Webster Street
Seattle 98106

Lutheran Church-Missouri Synod
Rev. John A. Beyer
Our Redeemer Lutheran Church
for the Deaf
1101—15th Avenue
Seattle 98122

Rev. Rodney Rynearson
Faith Lutheran Church of the Deaf
2733 N.W. Boulevard
Spokane 99205

Rev. John A. Beyer
Calvary Lutheran Church
140 East 56th Street
Tacoma 98404

Seventh Day Adventist
Pastor Arthur W. Griffith
Rt. 2, Box 448
Battle Ground 98604

Fred R. Griffith
Sittner Hall
College Place 99324

WEST VIRGINIA

Catholic
Rev. Joseph P. Taminey, C.S.S.P.
St. Mary's Hospital
Clarksburg

Very Rev. Raymond T. McIntyre
Church of the Assumption
34 James Street—P.O. Box 333
Keyser 26726

Rev. John J. O'Connell
Assumption Church
Box 333
34 James St.
Keyser 26706

Church of Christ
Jonathan Ogden
612 Johnstown Road
Beckley 25801

Episcopal
The Rev. J. Jaquelin Ambler
St. Stephen's Church
85 Birch Lane
Romney 26757

WISCONSIN

The Assemblies of God
Rev. and Mrs. Dale Miller
Assemblies of God
Home Missionaries serving the Deaf
1021 Cranston Rd.
Beloit 53511

Rev. & Mrs. Ed Clark, Ministers
Evangel Deaf Church
359 Broad Street
Menasha 54952

Grace Kortman, Dorothy Hankey,
Interpreters
First Assembly of God
West 242, South 3065 Grand Ave.
Waukesha 53186

Miss Janelda R. Smith, Minister
of the Deaf
Calvary Assembly of God
8200 W. Bluemound Road
Wauwatosa 53213

Miss Janelda R. Smith
Minister of the Deaf
2163 South 61st Street
West Allis 53219

Catholic

Rev. Eugene Bauhs
304 East St.
Baraboo 53913

Rev. Jerome Thompson
St. Andrew's Church
714 Walworth Avenue
Delavan 53115

Rev. Eugene J. Graham
St. Paul University
723 State St.
Madison 53703

Rev. Lawrence C. Murphy
Rev. Donald Zorkol
Sisters of Third Order of
St. Francis of Assisi
St. John's School for Deaf
3680 S. Kinnikinnic Ave.
Milwaukee 53207

Rev. Eugene J. Graham
St. Albert The Great Parish
Rt. 1
Sun Prairie 53590

Episcopal

The Rev. Harold O. Martin
St. James Episcopal Church
Milwaukee 53702

The Rev. Arthur G. Leisman (Ret.)
2132 South 67th Place
Milwaukee 53219

Lutheran Church-Missouri Synod
Rev. Martin Kosche, President
Lutheran Deaf Mission Society
116 Walnut Street
Delavan 53115

Rev. Robert M. Corl, Jr.
Silent Lutheran Church
1909 Huxley Street
Madison 53704

Rev. Martin Mueller
Emmanuel Lutheran Church
(for Deaf)
4328 West North
Milwaukee 53208

Mrs. Doris Myhre
Lutheran Lay Training Institute
955 N. 34 St.
Milwaukee 53208

WYOMING

The Assemblies of God
Mrs. Steven Rexroat, Teacher-
Interpreter
Assemblies of God Church
216 S. Seneca
Newcastle 82701

CANADA

Catholic

Rev. Patrick O'Neil
St. Agnes Church
10826—62nd Ave.
Edmonton, Alberta

Rev. Claude C. Lemieux C.S.S.R.
2465 Crown St.
Vancouver 8, B. C.

Rev. D. Monroe
Holy Rosary Cathedral College
646 Richards St.
Vancouver 2, B. C.

Rev. T. M. MacDonald, O.F.M.
St. Joseph Friary
1076 Joan Cres.,
Victoria, B. C.

Rev. Jean-Paul Aubry, O.M.I.
Mary Immaculate Scholasticate
St. Norbert, Manitoba

Rev. Gordon Bean
Rev. S. J. Lockert, O.F.M.
St. Francis Seminary
211 Edmonton St.
Winnipeg 1, Manitoba

Rev. C. Frecker
St. Charles's Rectory
Church St.
Amherst, Nova Scotia

Sister Leo Kevin
Sister Kevin Gerard
Sister M. Ernest
St. Charles Convent
Amherst, Nova Scotia

Rev. T. J. Boyle
Rev. P. J. Carty
Church of St. Michael Arch.
296 Church St.
Belleville, Ontario

Rev. David R. Doran, C.R.
St. Pius Church
11 Waverly St.
Brantford, Ontario

Rev. John David
P. O. Box 644
Copper Cliff, Ontario

Rev. M. S. Callaghan
56 Brucedale St.
Hamilton, Ontario

Rev. James J. Carrigan
St. Peter's Seminary
London, Ontario

Rev. W. Bernard McGroary
1245 Kilbourne Ave.
Ottawa 8, Ontario

Rev. Gregory Wolff
St. Ann's Rectory
859 Barnardo Ave.
Peterborough, Ont.

Rev. John E. Moss
St. Augustine's Seminary
Kingston Rd.
Scarborough, Ontario

Rev. Raymond Montague
St. Catherine of Alexandria
Cathedral
3 Lyman Street
St. Catharines, Ontario

Rev. Anthime Paiment, C.S.V.
Rev. Yvon Brazeau, C.S.V.
Rev. Lucien Dulong, C.S.V.
Rev. Joseph Paquin, C.S.V.
Institut des Sourds
Ave. Bourg-Royal
Charlesbourg-Est, Quebec

Rev. Ferdinand Racon, C.S.V.
Rev. Paul-Emile Brumet, C.S.V.
Rev. L. Foucreault, C.S.V.
Oblates of St. Viator
Institution de Sourds-Muets
7400, Blvd. St.-Laurent
Montreal 10, Quebec

Rev. Gerard Hebert
Service Social des Sourdes-Muettes
3747 St. Denis Str.
Montreal 18, P. Q.

Little Sisters of the Seven Dolours
Institution des Sourdes
3725 St. Denis Street
Montreal 18, P.Q.

Rev. Paul Leboeuf
Assistant Chaplain
Institution des Sourdes
3725 St. Denis Street
Montreal 18, P. Q.

Rev. Gerard Hebert, Exec. Dir.
Service Social des Personnes Sourdes
3747 St. Denis Street
Montreal, P. Q.

Rev. D. J. McIntosh, O.M.I.
1235—12th St., East
Saskatoon, Saskatchewan

Sister Genevieve Sander, SMS
801 Temperance St.
Saskatoon, Saskatchewan

Inter-Denominational
Rev. Gary W. Magerrel
505 West 13th Avenue
Vancouver, British Columbia

Rev. A. R. Simms
Winnipeg Church for the Deaf
285 Balmoral Street
Winnipeg 1, Manitoba

Rev. Robert L. Rumball
Evangelical Church of the Deaf
56 Wellesley Street East
Toronto 5, Ontario

Lutheran Church-Missouri Synod
Rev. F. P. Gehrs
Jesus Deaf Lutheran Church
694 Beaverbrook Street
Winnipeg 9, Manitoba

Rev. Wayne Bottlinger
Trinity Lutheran Church for the Deaf
2960 School Ave.
Vancouver 16, B. C.

Rev. Wayne Bottlinger
4609 Watling Street
South Burnaby, Vancouver, B. C.

FOREIGN

The Assemblies of God
Wayne Shaneyfelt, Missionary to
the Deaf
Bethel Bible Institute
Box 2483
Manila, Philippine Islands

Rev. William H. Sakwitz
17-5 Hon Cho, 3 Chome
Hoya Machi Kitatama Gun
Tokyo, Japan

Rev. Arthur C. Sholtis
Assemblies of God Mission
APO 301
San Francisco, California

Southern Baptist
Miss Martha Franks
True Light Baptist Church
Taipei, Taiwan

Mrs. Louise Wang Tsui
Tainan Baptist Church
Tainan, Taiwan

Non-Denominational
Andrew Foster, M.A.
Christian Mission for the Deaf
(Overseas Headquarters)
P. O. Box 808
Ibadan, Nigeria, West Africa

Lutheran Church-Missouri Synod
Rev. William F. Reinking
The Lutheran Church-Missouri Synod
Board for World Missions
Counselor for Work among the Deaf
68 Begonia Road
Yau Yat Chuen
Kowloon, Hong Kong

Catholic
Rev. Reginald Cawcutt
Catholic Hotel for Deaf
Bergvliet, C. P.
Republic of South Africa

Brother McGrath
St. Gabriel's School for Deaf
Old Northern Rd., Castle Hill
New South Wales, Australia

Padre Vincente Burvier
Avenida Rio Branco 2644
Juiz de Fora
Ninas Gerais, Brazil

Rev. Joseph Potter
Casa Tarouill
Remanso Bahia
Brazil

Rev. Eugene Oates, C.S.S.R.
1 Graja de Santo Alfonso
Caixa Postal 33-2-09
Rio de Janeiro, Brazil

Rev. Harry Stocks, C.S.C.
R. C. Church
Attur—Salem District
Madras State, South India

Sister M. Nicholas, O.P.
School for the Deaf
St. Mary's
Cabra, Dublin, Ireland

Religious Work with the Deaf

317

Rev. Michael Duggan, M.M.
Catholic Church
Chin Chon
Chung Chong Pukto
Korea

Rev. Wm. Fitzgerald, O.F.M.
Parroquia Santisimo Nombre de Jesus
Padres Franciscanos,
Lima, Peru

Rev. Feliciano Figueroa Bunyi
Holy Cross Church
Tanza, Cavite
Philippine Islands

Sister Mary Germaino, MSHH
St. Ann's Convent
Mission Helpers of the S. H.
Box 763
San Juan, Puerto Rico 00904

Madre Rosa de Maria, O.T.F.
P. O. Box 12056—Loiza Sta.
Santurce, Puerto Rico

Rev. D. O'Farrell, C.M.
St. Vincent's Club for Deaf
13 Lansdowne Cres.
Glasgow, N.W., Scotland

Rev. Joseph Giamal
Post Office Box 146
Aleppo, Syria

**DIRECTORY OF ORGANIZATIONS IN AMERICA
—OF AND FOR THE DEAF**

**AMERICAN ATHLETIC ASSOCIATION OF THE DEAF, INC.
ADMINISTRATIVE BOARD
1969-1970**

Harry L. Baynes, President
P. O. Box 105 — Talladega, Ala. 35160

George Elliott, Vice President
18103 Villa Park St.
La Puente, Calif. 91744

Herb Schreiber, Sec'y.-Treas.
9717 Crenshaw Blvd. #2
Inglewood, California 90305

Richard Caswell, Publicity Director
3916 Lantern Dr.
Silver Spring, Md. 20902

**Art Kruger, Chairman, U.S.A. Cmte.,
Yugoslavia World Games for the Deaf**
10625 Eastborne Avenue #1
West Los Angeles, California 90024

Harry M. Jacobs, 1970 National Chairman
6124 Merced Ave., Oakland, Cal. 94611

REGIONAL ASSOCIATIONS AND OFFICERS

EASTERN ATHLETIC ASSOCIATION OF THE DEAF

Norman Finkelstein, President

Walter Schulman, Sec'y.-Treas.
2100 Broadway, N. Y., N. Y. 10023

Anthony Sansone, Vice President

CENTRAL ATHLETIC ASSOCIATION OF THE DEAF

Duke Connell, President

Martin Belsky, Sec'y.-Treas.
647 Victoria Ave., Flint, Mich. 48507

Charles Whisman, Vice President

MIDWEST ATHLETIC ASSOCIATION OF THE DEAF

John Buckmaster, President

Arthur Nelson, Sec'y.-Treas.
1726 South 29th Street
Omaha, Nebraska 68105

Lyle Mortensen, Vice President

FARWEST ATHLETIC ASSOCIATION OF THE DEAF

Roger Skinner, President

James Rewolinski, Sec'y.-Treas.
21018 Chase St.
Canoga Park, California 91304

Saul Lukacs, Vice President

SOUTHWEST ATHLETIC ASSOCIATION OF THE DEAF

Gwendel Butler, President

John R. Murray, Sec'y.-Treas.
1205 Alta Vista Drive
Austin, Texas 78704

Bobby Brewer, Vice President

SOUTHEAST ATHLETIC ASSOCIATION OF THE DEAF

Ronald E. Nomeland, President

Joseph S. Rose, Sec'y.-Treas.
3013 Fallston Ave.
Silver Spring, Maryland 20904

James A. Brockman, Vice President

NORTHWEST ATHLETIC ASSOCIATION OF THE DEAF

G. Leon Curtis, President

John F. White, Sec'y.-Treas.
2573 Wilmington Ave.
Salt Lake City, Utah 84109

Henry Vlug, Vice President

**AMERICAN ATHLETIC ASSOCIATION OF THE DEAF
MEMBER CLUBS**

**EASTERN ATHLETIC ASSN. OF
THE DEAF, E A A D—30 Clubs**

BUFFALO CLUB FOR THE DEAF
1664 Main Street
Buffalo, New York 14209

DE SALES YOUTH CLUB, INC.
361 St. Nicholas Ave.
Ridgewood, New York 11227

**GARDEN STATE CLUB OF THE
DEAF**
172 North 10th Street
Newark, New Jersey 07107

**HEBREW ASSN. OF THE
DEAF, INC.**
344 East 14th Street
New York, New York 10003

IMPERIALS CLUB FOR THE DEAF
c/o Thomas Samuels, Sec'y.
22 Mill Street
Brooklyn, New York 11231

**LONG ISLAND CLUB OF THE
DEAF**
144-17 Jamaica Avenue
Jamaica, New York 11417

**PELICAN CLUB OF THE
DEAF, INC.**
6731—48th Avenue
Woodside, New York 11377

**SILVER ACES CLUB OF
THE DEAF**
76-32 167 Street
Flushing, New York 11366

STATEN ISLAND CLUB
110 Victory Boulevard
Staten Island, New York 10301

**UNION LEAGUE OF THE
DEAF, INC.**
2101 Broadway
New York, New York 10023

WESTCHESTER SILENT CLUB
14 East First Street
Mount Vernon, New York 10550

BOSTON DEAF CLUB, INC.
17-19 East Street
Boston, Mass. 02111

KINGSTON CLUB OF THE DEAF
c/o Peter Morreale
21 Madison Avenue
Kingston, New York 12401

**MID HUDSON VALLEY SILENT
CLUB**
30-D Janet Drive
Poughkeepsie, New York 12602

**BRIDGEPORT ATHLETIC ASSN.
OF THE DEAF**
P.O. Box 693
Bridgeport, Conn. 06603

HARTFORD CLUB OF THE DEAF
P.O. Box 1462
Hartford, Conn. 06103

**ROCHESTER RECREATION CLUB
FOR DEAF**
1275 St. Paul Street
Rochester, New York 14615

**HOLYOKE ATHLETIC AND
SOCIAL CLUB FOR THE
DEAF, INC.**
309½ Main Street
Holyoke, Mass. 01040

**MOHAWK ATHLETIC ASSN.
OF THE DEAF**
1 Sargent Avenue
Chicopee Falls, Mass. 01020

**PROVIDENCE CLUB FOR
THE DEAF**
79 Mantan Avenue
Providence, R. I. 02909

**THAMES VALLEY CLUB
FOR DEAF**
P. O. Box 943
New London, Conn. 06320

WORCESTER DEAF CLUB, INC.
225 Main Street
Worcester, Mass. 01608

**BEAVER VALLEY ASSN. OF
THE DEAF**
1204 7th Avenue
Beaver Falls, Penna. 15010

**CENTRAL PHILADELPHIA
SILENT CLUB**
129 North 13th Street
Philadelphia, Penna. 19107

FAMOUS TIGERS CLUB

c/o Alfred Hall
52 West 116th Street
New York, New York 10026

READING ASSOCIATION OF THE DEAF

538 Franklin Street
Reading, Pa. 19602

SILENT ATHLETIC CLUB, INC.

4051 North Broad Street
Philadelphia, Penna. 19140

YORK ASSN. OF THE DEAF, INC.

208 North George Street
York, Penna. 17401

I. C. D. A. CHAPTER No. 66

1204 Rebecca Avenue
Wilkesburg, Penna. 15221

NORTH JERSEY SILENT CLUB, INC.

38 Park Avenue
Paterson, New Jersey 07501

CENTRAL ATHLETIC ASSN. OF THE DEAF, C A A D — 32 Clubs**PITTSBURGH ASSN. OF THE DEAF**

1854 Forbes Avenue
Pittsburgh, Penna. 15219

COLUMBUS ASSN. OF THE DEAF

138½ East Spring Street
Columbus, Ohio 43215

TOLEDO DEAF CLUB

1809 Adams Street
Toledo, Ohio 43624

CLEVELAND SILENTS

Charles Williams, Secy.
1771 Eddy Road
East Cleveland, Ohio 44112

CLEVELAND ASSN. OF THE DEAF

1381 West 6th Street
Cleveland, Ohio 44113

AKRON CLUB OF THE DEAF, INC.

1467 East Market Street
Akron, Ohio 44305

YOUNGSTOWN SILENT CLUB, INC.

511 Market Street
Youngstown, Ohio 44502

GREATER CINCINNATI DEAF CLUB

25 West Ogden Place
Cincinnati, Ohio 45202

PORTSMOUTH ASSN. OF THE DEAF

824 Chillicothe Street
Portsmouth, Ohio 45662

GREATER INDIANAPOLIS DEAF CLUB

210 East Ohio Street
Indianapolis, Indiana 46204

LOUISVILLE ASSN. OF THE DEAF

408 West Jefferson Street
Louisville, Kentucky 40202

OAKLAND SILENT CLUB

c/o Anne Shimp
3170 Grayson
Ferndale, Michigan 48220

MOTOR CITY ASSN. OF THE DEAF

14241 Fenkell
Detroit, Michigan 48227

DETROIT ASSN. OF THE DEAF

1240 Third Blvd.
Detroit, Michigan 48226

FLINT ASSN. OF THE DEAF, INC.

100½ South Saginaw Street
Flint, Michigan 48502

OHIO ATHLETIC ASSN. OF THE DEAF

c/o Duke Connell
23831 Delmere Drive
North Olmsted, Ohio 44070

MICHIGAN ATHLETIC ASSN. OF THE DEAF

c/o Martin Belsky
647 Victoria Avenue
Flint, Michigan 48507

TORONTO ASSN. OF THE DEAF

1170 Yonge Street
Toronto 12, Ontario, Canada

WESTERN ONTARIO ASSN. OF THE DEAF

299 Fairview Avenue
London, Ontario, Canada

MILWAUKEE SILENT CLUB, INC.

622 North Broadway
Milwaukee, Wisconsin 53202

NORTHEASTERN WISCONSIN CLUB OF THE DEAF

2018 Railroad Street
New Holstein, Wisconsin 53061

ILLINOIS ATHLETIC ASSN. OF THE DEAF

c/o Gordon M. Rice, Sec'y.
7331 North Honore Street
Chicago, Illinois 60626

AURORA CLUB OF THE DEAF

515 Adams Street
Elgin, Illinois 60120

CHICAGO CLUB OF THE DEAF

538 South Wabash Avenue
Chicago, Illinois 60605

LINCOLN CLUB FOR THE DEAF

7418 South Rhode Avenue
Chicago, Illinois 60619

CHICAGOLAND LIPREADERS

7331 North Honore Street
Chicago, Illinois 60626

**MARTIN LUTHER KING CLUB
OF THE DEAF**

1741-A North 23rd Street
Milwaukee, Wisconsin 53205

MADISON ASSN. OF THE DEAF

c/o Jack Hathway
709 Bergen Street
Madison, Wisconsin 53714

**CHICAGO CRUSADERS ASSN.
OF THE DEAF**

1530 North Avers Avenue
Chicago, Illinois 60651

**SOUTHTOWN CLUB OF THE
DEAF**

5882 South Western Avenue
Chicago, Illinois 60629

PONTIAC ASSN. OF THE DEAF

69 Whitfield Street
Pontiac, Michigan 48058

DAYTON ASSN. OF THE DEAF

3624 Linden Avenue
Dayton, Ohio 45432

**MIDWEST ATHLETIC ASSN. OF
THE DEAF M A A D — 14 Clubs**

ST. LOUIS SILENT CLUB

c/o Don Hill, Sec'y.
308 Walsh Apt. B
St. Louis, Missouri 63111

ST. LOUIS BELL CLUB

12382 Meruck Drive
St. Louis, Missouri 63141

DES MOINES SILENT CLUB

John A. Hendricks, Sec'y.
307 S.E. Broad Street
Des Moines, Iowa 50315

CEDAR RAPIDS CLUB

c/o Ann Markle, Sec'y.
P. O. Box 234
Swisher, Iowa 52338

COUNCIL BLUFFS SILENT CLUB

c/o Dale Hovings
4020 Bel Air Drive
Council Bluffs, Iowa 51501

MINNEPAUL ATHLETIC CLUB

3232 16th Avenue South
Minneapolis, Minnesota 55407

**SIOUX FALLS CLUB FOR
THE DEAF**

c/o Kenneth Czerny
4105 South Chicago Avenue
Sioux Falls, S. D. 57103

OMAHA CLUB OF THE DEAF

3014 Dewey Avenue
Omaha, Nebraska 68105

**KANSAS CITY CLUB FOR
THE DEAF, INC.**

P.O. Box 2442
Kansas City, Missouri 64142

KANSAS CITY DEAF CENTER

1720 Central
Kansas City, Kansas 66104

**WICHITA ASSN. OF THE
DEAF, INC.**

930½ West Douglas
Wichita, Kansas 67203

**SILENT ATHLETIC CLUB OF
DENVER**

1545 Julian Street
Denver, Colorado 80204

**ALL SOULS MISSION OF THE
DEAF**

164 South Ogden
Denver, Colorado 80209

**COLORADO SPRINGS SILENT
CLUB**

4017 North Loring Circle
Colorado Springs, Colo. 80909

**FARWEST ATHLETIC ASSN. OF
THE DEAF, F A A D — 9 Clubs**

TUCSON ASSN. OF THE DEAF

1570 East Hampton Street
Tucson, Arizona 85719

**LOS ANGELES CLUB OF
THE DEAF**

3218½ South Main Street
Los Angeles, California 90007

**GOLDEN WEST CLUB OF THE
DEAF**

3221 Independence Avenue
South Gate, California 90208

**HOLLYWOOD SILENT
RECREATION CLUB**

Jack A. Glenn, Sec'y.
1958 Stearns Drive
Los Angeles, Calif. 90034

RIVERSIDE CLUB OF THE DEAF

3975 Adams Street
Riverside, California 92504

SAN DIEGO CLUB OF THE DEAF

c/o Lonnie Boyer
1950 Drescher Street
San Diego, California 92105

**GOLD AND GREEN ATHLETIC
ASSN. OF THE DEAF**

1448 West Oak Avenue
Fullerton, California 92633

**ORANGE COUNTRY CLUB OF
THE DEAF**

14582 South Beach Boulevard
Midway City, California 92655

**HAWAII ATHLETIC CLUB OF
THE DEAF**

1555 Noe Street
Honolulu, Hawaii 96819

**SOUTHWEST ATHLETIC ASSN.
OF THE DEAF, S W A A D —
11 Clubs****JACKSON CLUB FOR THE DEAF**

671 Queen Julianna Lane
Jackson, Mississippi 39209

**SOUTHERN MISSISSIPPI
ATHLETIC CLUB**

822 Hemlock Avenue
Pascagoula, Mississippi 39567

**NEW ORLEANS ASSN. OF THE
DEAF**

2824 Dauphine Street
New Orleans, Louisiana 70117

DALLAS SILENT CLUB

1720 South Ervay Street
Dallas, Texas 75215

**HOUSTON ASSN. OF THE
DEAF, INC.**

606 Boundary
Houston, Texas 77009

**BEAUMONT CLUB OF THE
DEAF**

P. O. Box 2891
Beaumont, Texas 77704

**BATON ROUGE CLUB FOR
THE DEAF**

P. O. Box 3074
Baton Rouge, Louisiana 70821

**ALEXANDRIA CLUB OF THE
DEAF**

P.O. Box 574
Oakdale, Louisiana 71463

**LITTLE ROCK ASSN. OF THE
DEAF, INC.**

3423 West 10th Street
Little Rock, Arkansas 72204

**SAN ANTONIO ASSN. OF
THE DEAF**

1109 Alamos
San Antonio, Texas 78201

AUSTIN CLUB OF THE DEAF

103½ Riverside Drive
Austin, Texas 78704

**SOUTHEAST ATHLETIC ASSN.
OF THE DEAF, S A A D—
19 Clubs****BLOCK G CLUB**

Gallaudet College
Washington, D.C. 20002

**CAPITAL CITY ASSN. OF
THE DEAF**

Gregory Proctor, Secy.
5344 B Street, S.E.
Washington, D.C. 20019

**METROPOLITAN WASHINGTON
ASSOCIATION OF THE DEAF**

Ben Franklin Station
Box 14083
Washington, D.C. 20044

**HYATTSVILLE CLUB OF THE
DEAF**

Robert Bergan, Sec'y.
6409 Landover Road
Cheverly, Maryland 20785

SILENT ORIOLE CLUB, INC.

2-4 East Preston Street
Baltimore, Maryland 21202

ROANOKE CLUB OF THE DEAF

1112 Dale Avenue, S.E.
Roanoke, Virginia 24013

**MARTINSVILLE CLUB OF THE
DEAF**

P.O. Box 2031
Winston Salem, N. C. 27102

**CHARLOTTE CLUB OF THE
DEAF**

Howard Carpenter, Sec'y.
408 Morningwood Drive
Matthews, N. C. 28105

PALMETTO CLUB OF THE DEAF

Cedar Spring School
Spartanburg, S. C. 29302

**ATLANTA CLUB OF THE DEAF
ATHLETIC BOARD FUND**

243 Trinity Avenue S.W.
Atlanta, Georgia 30302

FREDERICK SCOTT KEY CLUB

Carolyn S. Foley, Secy.
School for the Deaf
Frederick, Maryland 21701

POTOMAC SILENT CLUB

3100-B Columbia Pike
Arlington, Virginia 22204

RICHMOND CLUB OF THE DEAF

211 West Broad
Richmond, Virginia 23220

**CAROLINA ATHLETIC ASSOCIA-
TION OF THE DEAF**

89 Ross Cannon Street
York, South Carolina 29745

HAMPTON CLUB OF THE DEAF

3220-A York Street
Hampton, Virginia 23361

PALMS CLUB OF THE DEAF

52 Bay View Drive
St. Augustine, Florida 32084

**TALLADEGA CLUB OF THE
DEAF**

Mrs. Gloria Chappell, Secy.
106 Henry Street
Talladega, Alabama 35160

**NASHVILLE CLUB OF THE
DEAF**

524 ½ Union Street
Nashville, Tennessee 37219

**KNOXVILLE ATHLETIC ASSN.
OF THE DEAF**

2336 Sylvania Avenue
Knoxville, Tennessee 37920

**NORTHWEST ATHLETIC ASSN.
OF THE DEAF, N A A D—
6 Clubs**

**UTAH ATHLETIC CLUB FOR
THE DEAF**

2573 Wilmington Avenue
Salt Lake City, Utah 84109

EAST BAY CLUB OF THE DEAF

645 West Grand Avenue
Oakland, California 94612

MULTNOMAH CLUB

6164 S.W. Capitol Hwy.
Portland, Oregon 97201

**PORTLAND ATHLETIC ASSN.
OF THE DEAF**

1009 S.W. Yarnhill
Portland, Oregon 97205

**GREATER SEATTLE CLUB
OF THE DEAF**

1831 8th Avenue West
Seattle, Washington 98119

**VANCOUVER ASSN. OF THE
DEAF**

215 East 18th Avenue
Vancouver, 10, B.C., Canada

AMERICAN SPEECH AND HEARING ASSOCIATIONS

STATE ORGANIZATIONS RECOGNIZED BY THE AMERICAN SPEECH AND HEARING ASSOCIATION AS OF MAY 22, 1969

9080 Old Georgetown Road, Washington, D. C. 20014
Kenneth O. Johnson, Ph.D. — Executive Secretary

ALABAMA SPEECH AND HEARING ASSN.
Dr. Betty Webster, President
Speech and Hearing Center
P. O. Box 1965
University of Alabama
University, Alabama 35486

**CALIFORNIA SPEECH AND HEARING
ASSN.**
Dr. Lyman S. Barrett, President
1401 Greenwood Way
San Bruno, California 94006

**COLORADO SPEECH AND HEARING
ASSN.**
Mr. Forest A. Miller, Jr., President
700 Pennsylvania Street, Apt. 1103
Denver, Colorado 80203

**DELAWARE SPEECH AND HEARING
ASSN.**
Richard Martin Havens, President
Aud. & Sp. Center, Wilmington Med. Ctr.
Delaware Division
501 West 14th Street
Wilmington, Delaware 19807

FLORIDA SPEECH AND HEARING ASSN.
Dr. Thomas B. Abbott, President
Speech and Hearing Clinic
Room 321, Tigert Hall
University of Florida
Gainesville, Florida 32601

HAWAII SPEECH AND HEARING ASSN.
Miss Evalyn Inn, President
The Medical Group
1133 Punchbowl
Honolulu, Hawaii 96813

IDAHO SPEECH AND HEARING ASSN.
Mr. Stan Rupert, President
c/o Dr. Robert O. Grange
Dept. of Speech Pathology & Audiology
Idaho State University
Pocatello, Idaho 83201

IOWA SPEECH AND HEARING ASSN.
Mr. Donald D. Herbold, President
2849 South Palmetto
Sioux City, Iowa 51106

KANSAS SPEECH AND HEARING ASSN.
Dr. William R. Hodgson, President
5808 Cherokee Drive
Shawnee Mission, Kansas 66205

**KENTUCKY SPEECH AND HEARING
ASSN.**
Sylvester J. Nitzken, President
Commission for Handicapped Children
1405 E. Burnett
Louisville, Kentucky 40217

**LOUISIANA SPEECH AND HEARING
ASSN.**
Miss Nell Allen, President
Crippled Children's Hospital
200 Henry Clay Avenue
New Orleans, Louisiana

**MARYLAND SPEECH AND HEARING
ASSN.**
Dr. Thomas J. O'Toole, President
217 Rolling Road
Gaithersburg, Maryland 20760

**MISSISSIPPI SPEECH AND HEARING
ASSN.**
Robert Guy Millis, President
Clarksdale Speech and Hearing Center
P. O. Box 183
Clarksdale, Mississippi 38614

MONTANA SPEECH AND HEARING ASSN.
James R. Meldrum, President
301 Graham
Helena, Montana 59601

**NEBRASKA SPEECH AND HEARING
ASSN.**
Dr. William F. Shrum, President
Dept. of Speech & Dramatic Art
University of Nebraska
Temple Building, 12th and R Streets
Lincoln, Nebraska 68508

**NEW YORK SPEECH AND HEARING
ASSN.**
Dr. Rolland J. Van Hattum, President
Dept. of Speech Pathology & Audiology
Buffalo State University College
1300 Elmwood Avenue
Buffalo, New York 14222

**NORTH CAROLINA SPEECH AND
HEARING ASSN.**
Mrs. Helen Kemp Gay, President
2201 Timber Drive
Raleigh, North Carolina 27604

**OKLAHOMA SPEECH AND HEARING
ASSN.**
Dr. Eugene O. Mencke, President
University of Oklahoma Medical Center
800 N.E. 18th Street
Oklahoma City, Oklahoma 73104

OREGON SPEECH AND HEARING ASSN.
Dr. Bruce P. Ryan, President
Speech Department
University of Oregon
Eugene, Oregon 97403

**RHODE ISLAND SPEECH AND
HEARING ASSN.**
Mrs. Doris M. MacLean, President
76 Annawamscutt Road
West Barrington, Rhode Island 02890

**SOUTH CAROLINA SPEECH AND
HEARING ASSN.**
Thomas Walpool, President
United Speech and Hearing Services
15 West Faris Road
Greenville, South Carolina 29605

SOUTH DAKOTA SPEECH AND HEARING ASSN.

Charles A. Anderson, President
Dept. of Public Instruction
Div. of Pupil Personnel Services
804 N. Euclid
Pierre, South Dakota 57501

TENNESSEE SPEECH AND HEARING ASSN.

Dr. Sol Adler, President
Speech and Hearing Center
University of Tennessee
Knoxville, Tennessee 37916

TEXAS SPEECH AND HEARING ASSN.

Mrs. Edwina M. Sanders, President
3812 Wilkie Way
Fort Worth, Texas 76138

UTAH SPEECH AND HEARING ASSN.

Dr. Aaron A. Roylance, President
2006 Creek Road
Sandy, Utah 84070

VIRGINIA SPEECH AND HEARING ASSN.

Dr. John S. Horner, President
R. R. 2, Box 71
West Leigh Road
Charlottesville, Virginia 22901

WEST VIRGINIA SPEECH AND HEARING ASSN.

Franklin Hooper, President
207 Church Avenue
Follansbee, West Virginia 26037

WISCONSIN SPEECH AND HEARING ASSN.

Peter A. Tingblad, President
515 S. Green Avenue
New Richmond, Wisconsin 54017

WYOMING SPEECH AND HEARING ASSN.

Mrs. Shirley A. Nelson, President
5125 Lindenway
Cheyenne, Wyoming 82001

NATIONAL ASSOCIATION OF THE DEAF

National Association of the Deaf
2025 Eye Street, N.W.
Suite 321
Washington, D.C. 20006

Robert O. Lankenau
President
Frederick C. Schreiber
Executive Secretary
Terrence J. O'Rourke
National Director
Manual Communication Program

NATIONAL ASSOCIATION OF THE DEAF COOPERATING STATE ASSOCIATIONS

Alabama State Association
of the Deaf
Mrs. Charles C. Estes, President
#7-E—Florence Court Apts.
Talladega 35160

Idaho State Association
of the Deaf
Glenn Bauman, President
Box 113
Gooding 83830

Arizona State Association
of the Deaf
Robert J. Hughes, President
1304 Lincoln
Tucson 85719

Illinois State Association
John B. Davis, President
of the Deaf
9501 North Tripp
Skokie 60076

Arkansas State Association
of the Deaf
Mrs. Charlotte Collums, President
5115 F Street
Little Rock 72205

Indiana State Association
of the Deaf
Eugene F. Schick, President
701 South 4th Avenue
Beechgrove 46107

California State Association
of the Deaf
Richard L. Babb, President
56 South Waukesha
Porterville 93257

Kansas State Association
of the Deaf
Wilbur I. Ruge
901 Woodrow
Wichita 67203

Colorado State Association
of the Deaf
John L. Buckmaster, President
4017 North Loring Circle
Colorado Springs 80909

Kentucky State Association
of the Deaf
Bourbon Johnston, President
605 Seattle Drive
Lexington 40503

District of Columbia Association
of the Deaf
Richard M. Phillips, President
Gallaudet College
Washington, D.C. 20002

Louisiana State Association
of the Deaf
Medford Magill, President
132 Clouds Lane
Baton Rouge 70806

Florida State Association
of the Deaf
Mrs. Pauline Hicks, President
1987 West Road
Jacksonville 32216

Maryland State Association
of the Deaf
William E. Stevens
10317 Royal Road
Silver Spring

Georgia State Association
of the Deaf
Walter Brown, President
3160 Willow Oak Way
Doraville 30040

Michigan State Association
of the Deaf
Durward C. Young
4138 42nd St., S.W.
Grandville 49418

Minnesota State Association
of the Deaf
Francis Crowe, President
5325 Oakley Street
Duluth 55804

Mississippi State Association
of the Deaf
T. H. Barron
208 W. John Ave.
Pascagoula 39567

Missouri State Association
of the Deaf
Mrs. Pearl Steinhaus, President
680 Vernon Ave.
University City 63130

Montana State Association
of the Deaf
Vernon Hippe, President
3441 14th Avenue South
Great Falls 59401

Nebraska State Association
of the Deaf
Delbert Boese
7311 Seward Street
Lincoln 68507

New England Gallaudet Association
of the Deaf
Edward E. Welch, President
66 Goff Street
Auburn, Maine 04210

Empire State Association
of the Deaf
Mrs. Alice B. Beardsley, President
490 Apple Orchard Lane
Webster, New York 14581

North Carolina State Association
Ralph P. Crutchfield, President
2640 Lomond Street
Winston-Salem 27107

North Dakota State Association
of the Deaf
Lyle Wiltse, President
817 Fifth Avenue
Devils Lake 58301

Ohio State Association
of the Deaf
Dick Petkovich, President
1354 Hayden Avenue
East Cleveland 44112

Oklahoma State Association
of the Deaf
Stan McElhaney, President
3133 South Boston Court
Tulsa 74105

Oregon State Association
of the Deaf
John J. Kaufman, President
1808 Brentwood Avenue
Eugene 97402

Pennsylvania State Association
of the Deaf
John F. Maurer, President
248 Sewickley-Oakmont Road
Pittsburgh 15237

South Carolina State Association
of the Deaf
Harland Bryant, President
Route 1
Pacolet 29372

South Dakota State Association
of the Deaf
David N. Carlson, President
R.R. 1, Box 421-G
Sioux Falls 57103

So. Nevada Association of the Deaf
Sue Stockton, President
2453 E. Tobias Lane
Las Vegas 89109

Tennessee State Association
of the Deaf
Robert S. Lawson, President
709 Barclay Dr., S.E.
Knoxville 37920

Texas State Association
of the Deaf
Carl Brininstool, President
1725 Deerfield Drive
Austin 78741

Utah State Association
of the Deaf
G. Leon Curtis, President
2374 West 5825 South
Roy 84067

Virginia State Association
of the Deaf
Mrs. B. W. Moore
326 N. Roseneath Road
Richmond 23221

Washington State Association
of the Deaf
Luther E. Sandberg, President
P. O. Box 2036
Vancouver 98661

Wisconsin State Association
of the Deaf
Robert Page, President
108 Quaker Circle
Madison 53716

STATE ASSOCIATIONS OF THE DEAF

(Not Affiliated with the National Association of the Deaf)

*American School for the Deaf
Alumni Assn.*
Velma M. Wright, Secy.
189 North Main Street
West Hartford, Conn. 06107

Arizona Association of the Deaf
Robert J. Hughes, President
1804 East Linden
Tucson, Arizona 85719

*Boston School for the Deaf
Alumni Assn.*
Mrs. Ann Marie Gore, Secy.
60 East Main Street
Marlboro, Mass.

Clarke School Alumni Assn.
Mrs. Helen G. Bergan, Secy.-Treas.
170 Adams Street
Dedham, Mass. 02026

Iowa Association of the Deaf
Dale Van Hemert, President
8815 Bel Aire Road
Des Moines, Iowa 50310

*New England Gallaudet Assn.
of the Deaf*
Miss Patricia A. Dow, Secy.
27 Laurel Street
Concord, New Hampshire 03301

*New Jersey Alumni Assn.
of the Deaf*
Miss Andrea M. Hass, Secy.
Marie Katzenbach School
for the Deaf
West Trenton 08625

*West Virginia Association
of the Deaf*
Mrs. William Heishman, Pres.
1814 Beechwood Drive
South Charleston, W. Va. 25308

JUNIOR NATIONAL ASSOCIATION OF THE DEAF

The Junior National Association of the Deaf is an organization of, for, and by deaf youth, with chapters in schools for the deaf throughout the United States.

Basically its objectives are to provide the young deaf people training in citizenship, an opportunity to contribute to community growth and development, and a medium for self-directed utilization of their potential. The ultimate goal is to safeguard and promote independent living and self-determinism of all deaf people of America.

The functions of the Junior NAD are not to be confused with those of the parent organization, the National Association of the Deaf. The NAD supports the Junior NAD but has no control over it. The Junior NAD belongs to the schools and is national only in the sharing of ideas between the respective chapters. Each school sets up its own program according to the immediate and particular needs of its students with respect to their total growth.

At the time of its ratification in Dallas in 1960 there were eight charter members. Now in its ninth year, the Junior National Association of the Deaf has added forty new chapters to its membership. The first Convention of the Junior NAD was held in Washington, D. C., at Gallaudet College, May 8-12, 1968. Two regional workshops took place during the 1969-70 academic year, one at the Indiana School for the Deaf in Indianapolis, November 14-16, 1968 and another at the Texas School for the Deaf in Austin, April 24-26, 1969. The first Junior NAD Leadership Development Camp is being scheduled for July 27-August 23, 1969 in Stroudsburg, Pennsylvania.

The Junior National Association of the Deaf distributes two official national publications. The JUNIOR DEAF AMERICAN is distributed

four times a year and is handled by students of the member schools on a rotating basis. The official literary issue, **THE SILENT VOICE**, is published once a year and contains all materials entered in the creative writing contest.

EXECUTIVE OFFICERS

- Director: Frank R. Turk
Gallaudet College
Washington, D. C.
- Associate Director: Robert L. Johnson
Missouri School for the Deaf
Fulton, Missouri
- Secretary: Douglas R. Kennedy
Gallaudet College
Washington, D. C.
- Treasurer: Katherine Corbett
Gallaudet College
Washington, D. C.
- Special Consultant: Harold J. Domich
Gallaudet College
Washington, D. C.

BOARD MEMBERS

- Executive Editor
Junior Deaf American: Kenneth V. Shaffer
3320 Laurel Court
Falls Church, Virginia 22042
- Editorial Assistant (JDA): Mary M. McCray
Gallaudet College
Washington, D. C.
- Cultural Affairs Chairman: Mrs. Judith Bravin
3 Rose Lane
Saugerties, N. Y.
- Athletic Affairs Chairman: John J. Kubis
National Technical Institute for
the Deaf
Rochester Technical Institute
Rochester, N. Y.
- Projects Specialist: Gary Olsen
Indiana School for the Deaf
Indianapolis, Ind.
- Fund Raising Specialist: Sidney Ander
104-20 Queens Blvd., Apt. 3V
Forest Hills, N. Y.

NATIONAL ASSOCIATION OF HEARING AND SPEECH AGENCIES

919-18th Street, N.W., Washington, D.C. 20006

Officers: Edward M. Dexter, President

A. Bruce Graham, First Vice President

Victor H. Hildyard, M.D., Second Vice President

Miss Jean Chapman, Secretary

J. Leo Lynch, Treasurer

Mrs. Edward Bergman, Asst. Treasurer

C. Lowell Munday, Asst. Treasurer

Tom Coleman, Executive Director

Member Agencies

ALABAMA

Speech and Hearing Clinic
Auburn University
Auburn 36830
J. Buckminster Ranney, Ph.D., Director

Central Alabama Rehabilitation Center
Speech and Hearing Department
2125 E. South Blvd.
Montgomery 36111
Mrs. Marjorie W. Rittenour, Director

ARIZONA

Department of Speech
University of Arizona
College of Fine Arts
Tucson 85721

CALIFORNIA

Glendale Hearing Society
1041 N. Glendale Ave.
Glendale 91206
Mrs. Louise Everts, President

Inglewood Hearing Society
12419-A Menlo Avenue
Hawthorne 90250
Mrs. Ina Reed, President

Audiology and Speech Clinic
White Memorial Medical Center
304 N. Boyle Avenue
Los Angeles 90033
Kenneth Lutz, Ph.D., Director

Beverly-Hollywood Hearing Society
3770 Trace Street
Los Angeles 90027

Los Angeles Society for the Hard of Hearing,
Inc.
1660 Arlington Avenue
Los Angeles 90019
Mrs. Beth Boone, President

Pomona Valley Hearing Society, Inc.
1139 N. Garey Avenue
Pomona 91767
Barbara E. Auerback

Southern California Hearing Council
6525 W. 89th Street
Los Angeles 90045
Mrs. Eva Schmidler, President

Sacramento Hearing Society
5275—F Street
Sacramento 95819
Keith Slattery, Executive Director

San Diego Speech and Hearing Center
8001 Frost Street
San Diego 92123
Donald Krebs, Executive Director

San Francisco Bay Area Hearing Society, Inc.
1428 Bush Street
San Francisco 94109
John Darby, Executive Director

San Jose Hearing Society
1403 Kiner Street
San Jose 94125
Mrs. Allen Knox, President

Orange County Hearing Society
1209 North Broadway
Santa Ana 92701
Dale Rather, President

COLORADO

Colorado Hearing and Speech Center
1135 Bellaire Street
Denver 80220
Mrs. Alice M. Mason, Executive Director

Speech and Hearing Services
Curative Work Shop Society
3715 Thatcher
Pueblo 81005
R. R. Taylor, Jr., Medical Director

CONNECTICUT

Speech and Hearing Clinic
85 Park Avenue
Bridgeport 06604
John J. Leddo, Clinic Director

Hartford Hearing League, Inc.
10 No. Main Street
Hartford 06107
Mrs. William Stapleton, Executive Director

New Haven Area Hearing League
925 Forest Road
New Haven 06515
Mrs. Ramsey Cole, President

Southeastern Connecticut Hearing and
Speech Center, Inc.
370 Long Hill Road
Groton 06340
Peter McCabe, Director

DISTRICT OF COLUMBIA

Hearing and Speech Center
Gallaudet College
Florida Avenue and 7th St., N.E.
Washington, D.C. 20002
D. Wilson Hess, Ph.D., Director

Hearing Clinic
Gales Health Center
65 Massachusetts Avenue, N.W.
Washington, D.C. 20001
Alice M. Sutter

Speech-Hearing Language Center
Crippled Children's Service
D.C. General Hospital
2215 Independence Ave., S.E.
Washington, D.C. 20003
Peter A. Campenelli, Chief

Speech and Hearing Center
Washington Hospital Center
110 Irving Street, N.W.
Washington, D.C. 20010
David M. Resnick, Director

Washington Hearing Society
1634 Calvert St., N.W.
Washington, D.C. 20009
Mary Ann Rose, Executive Director

FLORIDA

Hearing Society Volusia County, Inc.
Box 1085
Daytona Beach 32114
Mrs. Charles Frierson, President

Hearing and Speech Center of Florida, Inc.
3001 Ponce de Leon Blvd. #262
Coral Gables 33134
Mrs. Carolyn Everett, Executive Director

Sarasota Hearing Society
401 Braden Ave.
Sarasota 33579
Mrs. La Vene Montgomery, Executive Director
Curtis Hixon Rehabilitation Center
Tampa General Hospital, Davis Islands
Tampa 33606
Stewart W. Millar, Director

Tampa Oral School for the Deaf, Inc.
P. O. Box 10706
Tampa 33609

GEORGIA

Augusta Speech and Hearing Center
University Hospital
Augusta 30902
William Stringer, Adm.

Central Georgia Speech and Hearing Center
514 First Street
Macon 31201
Frank Rhodes, Director

Savannah Speech and Hearing Clinic
1206 East 66th Street
Savannah 31405
Sol Rundbaken, Ph.D., Director

Valdosta Speech and Hearing Clinic
1115 North Ashley
Valdosta 31601
Mrs. John R. Bennett

IDAHO

Director, Speech and Hearing Clinic
Department of Speech Pathology and
Audiology
Idaho State University
Pocatello 83201
Robert Grange, Ph.D., Chairman

Hearing and Speech Department
Idaho Society for Crippled Children
128 South 5th
Boise 83702
Lee Zumwalt, Director

ILLINOIS

Speech and Hearing Clinic
Southern Illinois University
Carbondale 62901
Isaac P. Brackett, Ph.D., Director

Chicago Hearing Society
30 West Washington St., Room 615
Chicago 60602
Miss Mary L. Thompson, Executive Director
Speech and Hearing Clinic
Northern Illinois University
DeKalb 60115
Darrell E. Rose, Ph.D.

Hearing Clinics
Northwestern University
Evanston 60201
Earl R. Harford, Director

Hearing Laboratory
Illinois State Normal
Normal 61761
Glenn Taylor, Ph.D., Director

INDIANA

Indiana University
Speech and Hearing Center
Bloomington 47401
Aubrey Epstein, Ph.D.

Gary Hearing Society
225 Joliet Street
Dyer 46311
Miss Lucille Thiery, Secretary

Tri-State Hearing & Speech Assn.
3701 Bellemeade Avenue
Evansville 47715
A. Jay Lanoux, Secretary

Community Coordinating Center for
Rehabilitation and Health Services
227 East Washington Street
Fort Wayne 46806
Ervin McNamara, Director

Fort Wayne Hearing Society
1027 E. Wayne Street
Fort Wayne 46802
Mrs. Sophia M. Johnson, President

Indianapolis Speech and Hearing Center
615 North Alabama Street
Indianapolis 46204
D. E. Yenrick, Executive Director

Hearing and Speech Center of St. Joseph
County
125 So. LaFayette Blvd.
South Bend 46001
Jack E. Andrews, Executive Director

IOWA

Cedar Rapids Hearing Society
615—30th Street, S.E.
Cedar Rapids 52403
Mrs. Anna F. Bukacek, Executive Director

Des Moines Hearing & Speech Center
700 Sixth Avenue
Des Moines 50316
Mrs. Isabel G. Alt, Executive Director

See-Hear Organization, Inc.
P. O. Box 505
Dubuque 52001
Mrs. Paul Powers, President

Speech & Audiology Department
Sioux Land Rehabilitation Center
409 29th St. set
Sioux City 51104

Exceptional Persons, Inc.
1028 Headford, Box 690
Waterloo 50701
William E. Brown, Executive Director

KANSAS

Institute of Logopedics
2400 Jardine Avenue
Wichita 67219
Charles W. Wurth

LOUISIANA

New Orleans Speech and Hearing Center
1636 Tolodano
New Orleans 70115
Jack Rosen, Ph.D., Executive Director

Tulane Speech & Hearing Center
Tulane Medical School
1430 Tulane Avenue
New Orleans 70115
Jeanette K. Lagunite, Ph.D., Director

MAINE

Bangor Regional Speech & Hearing Center
142 Pine Street
Bangor 04401
Robert C. Hawkes, Director

Northeast Hearing & Speech Center, Inc.
690 Congress Street
Portland 04102
Samuel C. Cheraso, Director

MARYLAND

Hearing and Speech Agency of Metropolitan
Baltimore, Inc.
928 North Charles Street
Baltimore 21201
Miss Jean Chapman, Executive Director

MASSACHUSETTS

Boston Guild for the Hard of Hearing
283 Commonwealth Avenue
Boston 02115
Mrs. Claire K. Kennedy, Executive Director

Billerica Hearing and Speech Society
117 Gray Street
East Billerica 01821
Mrs. Marie Kyriacus, Executive Director

Worcester County Hearing & Speech Center,
Inc.
214 Day Bldg., 306 Main Street
Worcester 01608
Kathleen Kirby, Executive Director

MICHIGAN

Speech and Hearing Clinic
University of Michigan
Ann Arbor 48104
H. Harlan Bloomer, Ph.D., Director

Detroit Hearing and Speech Center
19185 Wyoming
Detroit 48221
Raymond F. Lindahl, Executive Director

Lansing Society for Better Hearing
1515 Ridgewood Drive
East Lansing 48823
L. M. Stephenson, President

Michigan Association for Better Hearing
724 Abbott Road
East Lansing 48823

Flint Hearing Society
13165 Tuscola Road
Clio 48420
Mrs. Joseph Plumb, President

Midland Society for Better Hearing
1605 State
Midland 48640
Albert Wenzel, Pres.

Hearing and Speech Center of Grand Rapids
920 Cherry Street, S. E.
Grand Rapids 49507

Jackson Society for Better Hearing
141 Bates Street
Jackson 49202
Mrs. Howard Friskie, President

Constance Brown Hearing & Speech Center
301 West Cedar Street
Kalamazoo 49007
Alvin J. Davis, Director

Kalamazoo Society for Better Hearing
301 West Cedar Street
Kalamazoo 49007

Lloyd LePert, President
Speech and Hearing Clinic
Western Michigan University
Kalamazoo 49002
Charles Van Riper, Ph.D., Director

Hearing & Speech Department
Michigan State University
Lansing
Herbert J. Oyer, Ph.D., Director

Western Michigan Society for Better Hearing
806 E. Loomes
Ludington 49431
Erving Johnson, President

Hearing Clinic
Central Michigan University
Mount Pleasant 48103
Keith L. Maxwell, Ph.D., Director

Muskegon Society for Better Hearing
425 Lyman Bldg.
Muskegon 49441
Mrs. Mildred Leshe, Executive Director

Owosso Society for Better Hearing
531 Pine Street
Owosso 48867
Mrs. Irene Cronkhite, President

Grand Traverse Assn. for Better Hearing
201 East 10th
Traverse City 49684

Speech and Hearing Clinic
Eastern Michigan University
Ypsilanti 48197
Allen Myers, Ph.D., Director

MINNESOTA

Minneapolis Hearing Society
2100 Stevens Avenue
Minneapolis 55404
Harold Draving, Executive Director

St. Paul Hearing Society
496 Endicott-on-Robert Bldg.
St. Paul 55101
Lawrence P. Crouse, Executive Director

MISSISSIPPI

Speech and Hearing Clinic
University of Southern Mississippi
Hattiesburg 39401
Robert W. Peters, Ph.D., Director

MISSOURI

Greater Kansas City Hearing & Speech Center
General Hospital
24th and Cherry Streets
Kansas City 64108
J. Dennis Ortis, Director

St. Louis Hearing and Speech Center
3600 North Grand Avenue
St. Louis 63107
Mrs. Corley Thompson, Executive Director

NEW JERSEY

Newark Hearing Society
91 Beech Street
Arlington 07032
Mrs. William Le Van

Hearing and Speech Center of Hudson County
Medical Center
30 Baldwin Avenue
Jersey City 07304
Joseph F. Schasny, President
Speech and Hearing
Morristown Memorial Hospital
100 Madison Avenue
Morristown 07960

North Jersey Hearing and Speech Center
680 Broadway
Paterson 07514
Mrs. Audrey K. Sprung, Executive Director
Plainfield Hearing Society
P. O. Box 388
Plainfield 07060
Ella G. Sallard, Director

NEW MEXICO

Albuquerque Hearing Society
2000 San Mateo, N. E.
Albuquerque 87110
Mrs. Maryan L. Moyer, Executive Director

NEW YORK

Suffolk Co. Hearing and Speech Center
Southside Hospital
Montauk Highway
Bay Shore 11708
Robert V. Gallant, Executive Director
The Association for the Pre-School Deaf, Inc.
43-45 Union Street
Flushing 11355
M. Michael Stern, President
Long Island Hearing and Speech Society
430 Lakeville Road
New Hyde Park 11040
Sheldon Rosenbaum, Executive Director
New York League for the Hard of Hearing,
Inc.
71 West 23rd Street
New York 10010
Mrs. Eleanor C. Ronnel, Administrative
Director

Hearing and Speech Center of Rochester, Inc.
1000 Elmwood Ave.
Rochester 14620
Roderick B. Ormandy, Ph.D., Executive
Director

Hearing and Speech Center
Children's Hospital and Rehabilitation
1675 Bennett Street
Utica 13502

NORTH CAROLINA

Speech & Hearing Center
Asheville Orthopedic Hospital, Inc.
Asheville 28803
W. Rankin, Director

Speech & Hearing Department
Charlotte Rehabilitation Hospital
1610 Brunswick Avenue
Charlotte 28203

Charlotte Speech & Hearing Center
2101 Crescent Avenue
Charlotte 28207
Donald F. Bynum, Executive Director

Hearing & Speech Center
North Carolina Baptist Hospital
Winston-Salem

NORTH DAKOTA

Speech and Hearing Clinic
Minot State College
Minot 58701
Edna E. Gilbert, Ph.D., Director

OHIO

Speech and Hearing Clinic
Bowling Green State University
Bowling Green 43402
Melvin Hymen, Ph.D., Director

Cincinnati Speech & Hearing Center
3006 Vernon Place
Cincinnati 45219
Allan B. Drexler, Ph.D., Director

Cleveland Hearing & Speech Center, Inc.
11206 Euclid Avenue
Cleveland 44106

Hearing & Speech Center of Columbus &
Central Ohio
The Children's Hospital
17th Street at Livingston Park
Columbus 43206
Robert D. Stimpert, Executive Director

Speech and Hearing Clinic
Ohio State University
154 North Oval Drive
Columbus 43210
John W. Black, Ph.D., Director

Delaware City-County Speech & Hearing Center
27 W. Central Ave.
Delaware 43015
Henrietta Silverman, Director/Treasurer

Hearing & Speech Center of Dayton &
Montgomery County
Barney Children's Medical Center
1735 Chapel Street
Dayton 45404
Robert K. Schmidt, Executive Director

Richland Hearing & Speech Center
245 Blymyer Avenue
Mansfield 44903

Clark County Hearing and Speech Assn.
317 No. Plum Street
Springfield 45504

Department of Speech & Hearing Therapy
Betty Jane Memorial Rehabilitation Center
65 St. Francis Avenue
Tiffin 44883
Mrs. R. A. Stoneham, Director

Toledo Hearing & Speech Center
2313 Ashland Avenue
Toledo 43620
Martin Kutnyak, Director

Youngstown Hearing & Speech Center
69 Illinois Avenue
Youngstown 44505
May Vetterle, Executive Secretary

Treatment Center
569 Brookover Avenue
Zanesville 43701
Alfred S. Carr

Trumbull County Hearing Society
183 Washington, N.E.
Warren 44481
Mrs. Mae Hunt, President

OKLAHOMA

Community Speech and Hearing Center
Box 2262, University Station
Enid 73701
Thayne Hedges, Ph.D., Executive Director

Speech and Hearing Center
University of Oklahoma
825 N.E. 14th Street
Oklahoma City 73104
John W. Keys, Ph.D., Director

Tulsa Hearing Society
P.O. Box 618
Bixby 74008
James Miller, President

OREGON

Eugene Hearing Society, Inc.
1202 Almaden Street
Eugene 97402
Edward P. Riabrough

Speech and Hearing Center
Oregon College of Education
Monmouth 97631

Portland Center for Hearing & Speech, Inc.
3515 S.W. Veterans Hospital Road
Portland 97407
Warren E. Johnson, Executive Director

PENNSYLVANIA

Section of Audiology and Speech Therapy
The Geisinger Medical Center
Danville 17821

The Hearing Conservation Center of
Lancaster County
630 Janet Avenue
Lancaster 17601

Philadelphia Hearing Society
2019 Spruce Street
Philadelphia 19163

Pittsburgh Hearing & Speech Society
Granite Bldg., 313-6th Avenue
Pittsburgh 15222
David H. Tornblom, Executive Director

RHODE ISLAND

Hearing & Speech Services of R. I.
333 Grotto Ave.
Providence 02906
Ray Seitz, Executive Director

SOUTH CAROLINA

Charleston Speech & Hearing Clinic
79-81 Alexander Street
Charleston 29403
C. Mitchell Carnell, Director

Hearing and Speech Center
1845 Assembly Street
Columbia 29201
Mrs. Edel Pearlstone Acting Director

Florence Speech & Hearing Center
Rt. 2 Darlington Highway
Florence 29501

United Speech & Hearing Services of
Greenville County
15 West Paris Road
Greenville 29605
Thomas W. Walpool, Director

Speech & Hearing Clinic
South Carolina State College
Orangeburg 29195
Oscar Mitchell, Jr.

Spartanburg Speech & Hearing Clinic
130 West Hampton Avenue
Spartanburg 29301
Arthur I. Weiss, Ph.D., Director

TENNESSEE

Chattanooga-Hamilton Co. Speech
& Hearing Center
529 Oak Street
Chattanooga 37403
Louis M. Stephens, Director

The Bill Wilkerson Hearing & Speech Center
19th Avenue South and Edgehill
Nashville 37212
Freeman E. McConnell, Ph.D., Director

Nashville League for the Hard of Hearing
1810 Edgehill Avenue
Nashville 37212
Mrs. H. B. McDonough, Director

TEXAS

Amarillo Children's Speech and
Hearing Center
3108 S. Fillmore Street
Amarillo 79110
S. S. Stephens, Director

Speech & Hearing Clinic
University of Texas
Austin 78712
Lennart L. Kopra, Ph.D., Director

Speech and Hearing Clinic
West Texas State College
Canyon 79015
Wendell Cain, Ph.D., Director

Speech and Hearing Clinic
East Texas State College
Commerce 75428
Paul H. Roosevelt, Ph.D., Director

Callier Speech & Hearing Center
1966 Inwood Road
Dallas 75235
Aram Glorig, M.D., Director

Speech & Hearing Clinic
Southern Methodist University
Dallas 75222

Peggy R. Harrison, Ph.D., Director

Speech and Hearing Clinic
Texas Woman's University
University Hill Station, Box 3775
Denton 76201

M. Don Ryan, Ph.D., Director

Speech & Hearing Retardation Clinic
Texas Christian University
Fort Worth 76129

Dorothy Bell, Ph.D., Director

Houston Speech & Hearing Center
Texas Medical Center
1348 Moursund Avenue
Houston 77025

Jack L. Bangs, Ph.D., Director

West Texas Hearing Clinic
Texas Technological College
Lubbock 79406

William K. Ickes, Ph.D., Director

Sunnyside Speech & Hearing Center
3049-36th Street
Port Arthur 77604

Leona Dubose, M.S., Director

Bexar County Hearing Society
406 West Market Street

San Antonio 78205
George L. Muguersa, Executive Director

Harry Jersig Speech & Hearing Clinic

Our Lady of the Lake College

411 S.W. 24th Street

San Antonio 78207

Sister Mary Arthur Carrow, Ph.D., Director

Speech and Hearing Clinic

109 Burleson Hall

Baylor University

Waco 76703

Gardiner Gateley, Ph.D., Director

VERMONT

Center for Disorders of Communication
DeGoesbriand Memorial Hospital

Burlington 05401

Frank J. Falck, Ph.D., Director

Speech and Hearing Unit

Vermont Rehabilitation Center

University of Vermont

School of Medicine

Burlington 05401

VIRGINIA

Blue Ridge Speech & Hearing Center

P. O. Box 290

Leesburg 22075

Zeph M. Bowman, Director-Clinician

Hearing Center
Medical College of Virginia
Box 846
Richmond 23219
S. James Cutler, Director

Speech Center Medical College of Virginia
231 N. 12th Street
Richmond 23219
Dr. Ann M. Flowers, Director

Gill Eye and Ear Foundation
711 South Jefferson Street
Roanoke 24011

WASHINGTON

Speech and Hearing Clinic
Washington State University
Pullman 99163

Seattle Hearing & Speech Center, Inc.
15th & East Madison
Seattle 98122
Clyde E. Mott, Executive Director

Spokane Hearing Society
2517 Manito Blvd.
Spokane 99203

Speech Department
Walla Walla College
College Place 99324

WEST VIRGINIA

Kanawha Speech & Hearing Center
Memorial Hospital
3200 Noyes Avenue, S.E.
Charleston 25309
Jesse Barton, Jr., Director

Speech Department
Marshall University
Huntington 25701
Robert D. Olson

WISCONSIN

Speech and Hearing
Curative Workshop of Green Bay
342 South Webster Street
Green Bay 54301
R. F. Wahlton, Director

Speech and Hearing Clinics
University of Wisconsin
905 University Avenue
Madison 53715
Claude Hayes, Director

Speech & Hearing Habilitation Center
Marquette University
625 North 15th Street
Milwaukee 53233
Alfred J. Sokolnicki, Director

Milwaukee Hearing Society
744 No. Fourth Street
Milwaukee 53202
June Carr, Executive Director

CANADA

Western Institute for the Deaf
215 East 15th Avenue
Vancouver 10, British Columbia

Montreal League for Hard of Hearing
1441 University Street
Montreal, Quebec

INDIA

Deafness Research Project
Christian Medical College & Hospital
Vellore—1, S. India

NATIONAL FRATERNAL SOCIETY OF THE DEAF

Home Office: 6701 West North Ave., Oak Park, Illinois 60302

National Officers:

F. B. Sullivan, Grand President
 L. B. Warshawsky, Grand Secretary
 Albert Van Nevel, Grand Treasurer
 Jerry Strom, Ass't. Grand Secretary-Treasurer

DIVISIONS OF THE NATIONAL FRATERNAL SOCIETY OF THE DEAF

- | | |
|---|---|
| <p>No. 1—Chicago
 Henry Niemeyer, President
 1159 S. Humphrey
 Oak Park, Illinois 60304</p> <p>No. 2—Detroit
 James Niflis, President
 18411 Rutherford
 Detroit, Mich. 48235</p> <p>No. 3—Saginaw
 Mrs. Elaine Wedding, President
 1123 Gallagher
 Saginaw, Michigan 48601</p> <p>No. 4—Louisville
 George Truett, President
 2208 Wrocklage Ave.
 Louisville, Ky. 40205</p> <p>No. 5—Little Rock
 Arthur Crow, President
 217 Rice St.
 Little Rock, Arkansas 72205</p> <p>No. 8—Dayton
 Howard Shimer, President
 712 Talbott Drive
 Kettering, Ohio 45429</p> <p>No. 10—Cincinnati
 Leonard Bless, President
 Central YMCA
 Cincinnati, Ohio 45202</p> <p>No. 12—Nashville
 James M. Sherrill, President
 1243 Sunnymead Dr.
 Nashville, Tennessee 37216</p> <p>No. 14—Olathe
 Uel Hurd, President
 475 Kansas City Rd.
 Olathe, Kansas 66061</p> <p>No. 15—Flint
 Mrs. Nellie Yoder, President
 8315 Hull Avenue
 Flint, Michigan 48507</p> <p>No. 16—Toledo
 Ralph Spradlin, President
 4921 Borland Drive
 Sylvania, Ohio 43560</p> | <p>No. 17—Milwaukee
 Saul Moss, President
 3051 N. 52nd Street
 Milwaukee, Wisconsin 53210</p> <p>No. 18—Columbus
 William Carlisle, President
 1236 Rand Ave., Apt. C
 Columbus, Ohio 43227</p> <p>No. 20—Knoxville
 Conley Akin, President
 307 Maple Loop Road
 Knoxville, Tennessee 37920</p> <p>No. 21—Cleveland
 Paul Hall, President
 746 E. 183rd Street
 Cleveland, Ohio 44110</p> <p>No. 22—Indianapolis
 Gale F. Walker, President
 335 Harbison Avenue
 Indianapolis, Indiana 46219</p> <p>No. 23—Brooklyn
 Ralph Chaplan, President
 1250 Ocean Parkway
 Brooklyn, N. Y. 11230</p> <p>No. 24—St. Louis
 Joseph Gambino, President
 6528 Marmaduke Street
 St. Louis, Missouri 63139</p> <p>No. 25—New Haven
 Curtis Caulkins, President
 107 Sherwood Avenue
 Bridgeport, Connecticut 06605</p> <p>No. 26—Holyoke
 Antonio Turcotte, President
 576 North East St.
 Holyoke, Massachusetts 01040</p> <p>No. 27—Los Angeles
 Elliott Fromberg, President
 1024 N. Stanley Ave., Apt. 4
 Los Angeles, Cal. 90046</p> <p>No. 28—Atlanta
 Joseph Parker, President
 785 Piedmont Ave., N.E.
 Atlanta, Georgia 30308</p> |
|---|---|

- No. 30—Philadelphia**
Gabriel Gryszka, President
2342 Griffith Street
Philadelphia, Pennsylvania 19115
- No. 31—Kansas City**
Charles Green, President
3253 Gillham Road
Kansas City, Missouri 64109
- No. 32—Omaha**
James De Vaney, Jr., President
7761 Seward St.
Omaha, Nebraska 68114
- No. 33—New Orleans**
Harold Austin, President
1814 Benjamin St.
Arabi, La. 70032
- No. 35—Boston**
Morris Weiner, President
437 River
Mattapan, Massachusetts 02126
- No. 36—Pittsburgh**
Dale Alexander, President
11356 Azalea Drive
Pittsburgh, Pennsylvania 15235
- No. 37—Hartford**
Harry Machernis, President
12 Marshall St.
Hartford, Conn. 06105
- No. 38—Memphis**
Donald Burks, President
852 Creston Avenue
Memphis, Tennessee 38127
- No. 39—Portland, Maine**
Roger Houle, President
987 Lisbon St.
Lewiston, Maine 04240
- No. 40—Buffalo**
Robert Heacock, President
70 Riverside
Buffalo, New York 14207
- No. 41—Portland, Oregon**
Earl Moxley, President
11065 S.W. 79th Street
Tigard, Oregon 97223
- No. 42—Newark**
Oscar Rehling, President
70 Netherwood Place
Newark, N. J. 07106
- No. 43—Providence**
Ernest Jacolucci, President
53 Heath Ave.
Warwick, R. I. 02886
- No. 44—Seattle**
Bernard M. Pedersen, President
2817-A Hefner Ave.
Bremerton, Wash. 98312
- No. 45—Utica**
Joseph Kofman, President
1011 Mary Street
Utica, New York 13501
- No. 46—Washington, D. C.**
Emanuel Golden, President
2308 Haddon Place
Bowie, Maryland 20715
- No. 47—Baltimore**
Harry P. McWee, President
200 Charolotte Dr., Apt. 104
Laurel, Md. 20810
- No. 48—Syracuse**
Walter Rohlin, President
418 Euclid Avenue
Syracuse, New York 13210
- No. 49—Cedar Rapids**
LaVerne M. Mass, President
3719 M Ave., N.W.
Cedar Rapids, Ia. 52405
- No. 51—Albany**
Joseph Trimarchi, President
94 Northern Boulevard
Albany, New York 12210
- No. 52—Rochester**
James E. Davis, President
52 Lochnavar Parkway
Pittsford, New York 14534
- No. 53—San Francisco**
Vincent Bianchi, President
545 Elm St.
San Bruno, Cal. 94066
- No. 54—Reading**
Clarence Goldberg, President
114 So. 9th St.
Reading, Pa. 19602
- No. 55—Akron**
Mair Russo, President
222 Shawnee Path
Akron, Ohio 44305
- No. 56—Salt Lake City**
Paul Wood, President
1801 Yuma St.
Salt Lake City, Utah 84108
- No. 57—Rockford**
Thomas Tiesman, President
2930 19th Avenue
Rockford, Illinois 61108
- No. 58—Springfield, Illinois**
Thomas Metz, President
924 So. Spring St.
Springfield, Ill. 62704
- No. 59—Davenport**
Dale Mingo, President
Box 296
Pleasant Valley, Iowa 52767

- No. 60—Worcester**
Robert Naschke, President
24 Old Faith Road
Shrewsbury, Massachusetts 01546
- No. 61—St. Paul-Minneapolis**
Marvin Kuhlman, President
1258 Roma Ave.
St. Paul, Minnesota 55118
- No. 62—Fort Worth**
Harold Andrews, President
1021 Springer Avenue
Fort Worth, Texas 76114
- No. 63—Dallas**
Lucien Pierce, President
1810 Esquire
Grand Prairie, Tex. 75050
- No. 64—Denver**
Richard Cecil, President
4050 S. Hazel Court
Englewood, Colorado 80110
- No. 65—Waterbury**
Loren E. Clark, President
69 Mildrum Rd.
Berlin, Conn. 06037
- No. 67—Springfield, Mass.**
Francis Seremuth, President
597 Center St.
Ludlow, Mass. 01056
- No. 71—Bangor**
Alphonse Garceau, President
Green Point Road
Brewer, Maine 04412
- No. 73—Birmingham**
Sam B. Rittenberg, President
1525—36th Pl. N.
Birmingham, Ala. 35234
- No. 74—Sioux Falls**
David Carlson, President
School for the Deaf
Sioux Falls, South Dakota 57108
- No. 75—Wichita**
Olson Forshay, President
5311 E. Gilbert St.
Wichita, Kansas 67218
- No. 76—Spokane**
Clyde Catron, President
2121 N. Bradley
Spokane, Washington 99206
- No. 77—Des Moines**
William Kautzky, President
410 E. 4th Street
Ankeny, Iowa 50021
- No. 79—Berkeley-Oakland**
Ralph Jordan, President
964 Talbot
Albany, California 94706
- No. 80—Delavan**
Milton Lee, President
414 B Wriugh St.
Delavan, Wisconsin 53115
- No. 81—Houston**
Jack Autrey, President
5103 Yellowstone
Houston, Texas 77021
- No. 82—Scranton**
Walter Sipper, President
818 Columbia Avenue
Scranton, Pennsylvania 18509
- No. 83—Richmond**
John Willard, President
1520 National Street
Richmond, Virginia 23231
- No. 85—Johnstown**
Mrs. Lois Boyer, President
745 Demuth St.
Johnstown, Pennsylvania 15904
- No. 87—Manhattan**
Walter M. Schulman, President
2109 Broadway
N. Y., N. Y. 10023
- No. 88—Jacksonville, Ill.**
Lawrence J. Brick, President
655 S. Diamond St.
Jacksonville, Illinois 62650
- No. 90—Peoria**
Walt Hogan, President
9 Santa Anita
Bartonville, Ill. 61607
- No. 91—Jersey City**
Arne Olsen, President
78 Manhattan Ave.
Jersey City, N. J. 07307
- No. 92—Bronx**
Vito Manzella, President
784 Jewett Ave.
Stapleton, L. I., N. Y. 10304
- No. 93—Columbia**
J. Nat Brown, President
1500 Charlton Drive
Columbia, South Carolina 29208
- No. 94—Charlotte**
Johnny Childers, President
1701 West Blvd., Apt. J-3
Charlotte, North Carolina 28208
- No. 97—Grand Rapids**
Jay N. Stratingh, President
514 Crescent, N.E.
Grand Rapids, Michigan 49508
- No. 98—Toronto**
Marshall E. Wick, President
200 Gateway Boulevard, Apt. 210
Don Mills, Ontario, Canada

- No. 99—Duluth**
Burno Canossa, President
231 So. 61st Ave. W.
Duluth, Minnesota 55807
- No. 100—Canton**
John M. Johnson, President
1119 Laird St.
Akron, Ohio 44305
- No. 101—Faribault**
James N. Potter, President
218 S.W. 7th Ave.
Faribault, Minnesota 55021
- No. 103—Council Bluffs**
John Rinehart, President
1722 2nd Avenue
Council Bluffs, Iowa 51501
- No. 104—Fort Wayne**
Richard Holle, President
3834 Northcreek Drive
Fort Wayne, Indiana 46805
- No. 105—Schenectady**
Merton Robinson, President
234 11th Street
Schenectady, New York 12306
- No. 106—Chicago**
Mrs. Geraldine Nelson, President
5713 N. Washtenaw Ave.
Chicago, Illinois 60645
- No. 108—Binghamton**
Emil Koliander, President
41 Elizabeth St.
Johnson City, N. Y. 13790
- No. 110—San Diego**
Wayne Gough, President
3050 Naugatuck
San Diego, California 92117
- No. 114—Westchester**
Nicholas Giordano, President
31-15 34th Street
Long Island City, New York 11106
- No. 115—Queens**
Simon Hovanec, President
251-11 71st Avenue
Bellerose, L. I., New York 11426
- No. 118—Montreal**
Noah Teitlebaum, President
5362 Cavendish Boulevard
Montreal, Quebec, Canada
- No. 119—Hollywood**
Frederick A. Klein, President
1425 So. 9th St.
Alhambra, Cal. 91803
- No. 124—Trenton**
Dan Chiarello, President
67 Pennwood Drive
Trenton, New Jersey 08638
- No. 125—Danville**
Alfred Marshall, President
421 Grant St.
Danville, Kentucky 40422
- No. 126—Colorado Springs**
Milfred Venrick, President
3019 E. Pikes Peak
Colorado Springs, Colorado 80909
- No. 127—Ogden**
Mrs. Edith D. Wheeler, President
5450 So. 825 E.
South Ogden, Utah 84403
- No. 128—Baton Rouge**
Martin Bienvenu, Jr., President
1340 Aster St.
Baton Rouge, Louisiana 70802
- No. 130—Danville**
Mrs. Mary Balasa, President
621 Shakertown Rd.
Danville, Kentucky 40422
- No. 131—Columbus**
Mrs. Ethel Smethers, President
777 Timberman Rd.
Columbus, Ohio 43212
- No. 132—Cleveland**
Mrs. Elizabeth Taylor, President
27591 Brush Avenue, Apt. 10
Euclid, Ohio 44132
- No. 133—Portland, Oregon**
Mrs. Inez Adams, President
4216 S.E. Ramona
Portland, Oregon 97206
- No. 134—Kansas City**
Mrs. Irene Morgan, President
9009 West 50th Ter.
Kansas City, Kansas 66203
- No. 135—Dayton**
Mrs. Maudie Goodyear, President
327 W. Fairview St.
Dayton, Ohio 45405
- No. 136—Louisville**
Mrs. Nancy James, President
1318 Beechwood
New Albany, Indiana 47150
- No. 137—St. Paul-Minneapolis**
Mrs. Eldora Jones, President
327 E. Morton St.
St. Paul, Minn. 55107
- No. 138—Detroit**
Mrs. Bertha Fink, President
19341 Votrobeck Dr.
Detroit, Mich. 48219
- No. 139—Birmingham**
Mrs. Maggie Hipp, President
1418 Eufaula Avenue
Birmingham, Alabama 35218

- No. 140—Chattanooga**
Paul Sanders, President
4703 St. Elmo Ave.
Chattanooga, Tennessee 37409
- No. 141—Dallas**
Mrs. Claudia Sides, President
1206 So. Oak Cliff Blvd.
Dallas, Texas 75208
- No. 142—Chicago**
Mrs. Celia Warshawsky, President
5036 Conrad Street
Skokie, Illinois 60076
- No. 143—Knoxville**
Mrs. Jean Marine, President
2204 Home St. S.E.
Knoxville, Tennessee 37920
- No. 144—Pittsburgh**
Mrs. Stella Stangarone, President
115 Elizabeth Avenue, East
Pittsburgh, Pennsylvania 15207
- No. 145—Seattle**
Mrs. Lillian Engene, President
10222—9th Avenue, West
Everett, Washington 98201
- No. 146—Memphis**
Miss Mary Drennan, President
Gen. Delivery
Oseola, Ark. 72370
- No. 147—St. Louis**
Mrs. Virginia Miller, President
4535A Cleveland Ave
St. Louis, Missouri 63110
- No. 148—Toledo**
Mrs. Julie Soncrant, President
458 Howland Ave.
Toledo, Ohio 43605
- No. 149—Hartford**
Mrs. Anna McCabe, President
62 Foley Street
West Hartford, Conn. 06110
- No. 151—Washington, D. C.**
Mrs. Christine Duley, President
10902 Ashfield Rd.
Adelphi, Md. 20783
- No. 152—Los Angeles**
Miss Lucy Sigman, President
12608 Birch Ave., Apt. B
Hawthorne, Calif. 90250
- No. 153—Indianapolis**
Mrs. Lucy Daily, President
5931 Dewey Avenue
Indianapolis, Indiana 46219
- No. 154—Akron**
Mrs. Minnie Hawk, President
1868 Marigold Ave.
Akron, Ohio 44301
- No. 155—Washington, D. C.**
Paul McComb, President
Gallaudet College
7th & Florida Avenue, N.E.
Washington, D. C. 20002

REGISTRY OF INTERPRETERS FOR THE DEAF

Registry of Interpreters for the Deaf
Suite 321
2025 Eye Street, N.W.
Washington, D. C. 20006

Ralph Neesam, President
Mrs. Mildred Johnson, Vice President
Mrs. Fannie H. Lang, Secretary-
Treasurer
Thomas J. Dillon, Board Member
Kenneth F. Huff, Board Member
Albert T. Pimentel, Executive
Director

MEMBERS

ALABAMA

Connie B. Barnes
P.O. Box 105
Talladega 35160

Mary L. Bingham
5412 Huntsville Avenue
Bessemer 35020

Donald H. England
609 Hal Street
Huntsville 35805

Marie C. Horn
4306 Stein Street
Mobile 36608

Rex J. Purvis
3608 Katherine Avenue
Huntsville 35810

Helen Raiford
3203-9th Avenue
Phenix City 36867

Frances H. Steed
P.O. Box 63
Ashland 36251

Mr. Harvey R. Williams, Jr.
1500 Fulton Ave., S.W.
Birmingham, Ala. 35211

ALASKA

Esther R. Silliman
P. O. Box 121
Tok 99780

ARIZONA

Miss Nita Jane Hiatt
2036 West Probasco Drive
Tucson 85714

Doris H. Hudson
3245 N. Flowing Wells Road
Tucson 85705

Robert S. Hughes
1304 East Linden
Tucson 85719

Henry W. E. Klopping
P.O. Box 5545
Tucson 85703

Sarah J. McGlamery
1521 Avenida Sirio
Tucson 85710

Eula M. McRae
2218 East Glenrosa
Phoenix 85016

Miss Veronica Murello
The Rehabilitation Center
College of Education
University of Arizona
Tucson 85721

Anna Murphy
P.O. Box 5545
Tucson 85703

Miss Sheila Ann Neumann
2810 East Exeter St.
Tucson 85716

June E. Newkirk
1920 East Copper Street
Tucson 85719

Mrs. Joan Gail Shirley
5317 West Roanoke
Phoenix 85035

Virginia Lee Stevenson
2036 West Probasco Drive
Tucson 85714

Dr. E. W. Tillinghast, Supt.
Arizona School for the Deaf and
the Blind
1200 W. Speedway Blvd.
Tucson 85705

Norman Tully
College of Education
Rehabilitation Center
University of Arizona
Tucson 85721

Thomas G. Tyrrell
2209 N. Tucson Boulevard
Tucson 85716

ARKANSAS

Gary D. Blake
Hot Springs Rehabilitation Center
Hot Springs 71901

Mr. Jack R. English
408 Mountain View
Hot Springs 71901

Morris Rickel
Indiana Springs 69
Route 2
Alexander 72002

CALIFORNIA

Leona M. Adams
286 Palo Alto Avenue
Mountain View 94040

Robert H. Anderson
5952 Heliotrope Circle
Maywood 90270

David A. Anthony
1017 Lido Street
Anaheim 92801

Mr. George O. Attletweed
4559 Fieldbrook Road
Oakland 94619

Mrs. T. R. Babbini
14607 Huston Street
Sherman Oaks 91403

Rev. Clark R. Bailey
2406—107th Avenue
Oakland 94603

Dr. Stanley Behrends
P.O. Box 1753
Orange 92668

Janet A. Belcher
7521 Hatillo
Canoga Park 91306

Mr. Robert J. Boese
239 Santa Barbara Shore Drive
Goleta 93017

Mrs. Betty E. Bray
1432 East Collins Ave.
Orange 92667

Stanton Bringer
2537 Regent St.
Berkeley 94704

Patricia Jane Brown
139 So. Cataline, Apt. 2
Los Angeles 90004

Franklin A. Buck
478 Peacock Boulevard
Lafayette 94549

Dr. Byron Burns
5421 Belgrave Place
Oakland 94618

Mildred Burris
5572 El Canon Avenue
Woodland Hills 91364

Florian A. Caliguiri
14797 Gardenhill Drive
La Mirada 90638

Ampa F. Camp
2391 West Foxdale
La Habra 90631

Dr. Robert H. Collier
13621 Charloma Drive
Tustin, Calif. 93680

Charles S. Collins
1183 Howard St.
San Francisco, Calif. 94103

Alex G. Colson
2763 Golden Avenue
Long Beach 90806

Victoria M. Cotter
4836 Ygnacio Avenue
Oakland 94601

Mrs. Helen N. Danford
323 North Jackson Street
Glendale 91206

Emily Daverin
13161 Balboa Ave.
Garden Grove, Calif. 92640

Patricia K. Dorrance
2518 Dearbon Drive
Hollywood, Calif. 90028

Sandra DeGifford
3841 California Street
Norco 91760

Elisa Dunaway
8756—45th Street
Riverside 92509

JoEllen L. Dutcher
6390 Vegas Drive
San Jose 95120

Lewis J. Estlow
4438 Noble
Sherman Oaks 91403

Lois Fairman
230 South Coronado St.
Apartment 34
Los Angeles, Calif. 90057

Nancy Beth Farrell
California Baptist College
8432 Magnolia Avenue
Riverside 92504

Edith Fauth
5670 Carson Road
Riverside 92506

Miss Barbara Ferguson
1148 Mountain Blvd.
Oakland, Calif. 94611

Rev. Francis Fraize
First Baptist Church
14800 Sherman Way
Van Nuys 91405

Mrs. Natalie E. Fraize
7234 Kester Ave.
Van Nuys, Calif. 91405

Mrs. James L. Furnanz
2130 Rollingwood Drive
San Bruno 94066

Sonia C. Ganter
6363 Sunset Boulevard
Hollywood 90028

Joyce F. Gonzales
1429 Quincy St.
Bakersfield, Calif. 93300

Ricardo D. Gonzales
4465 Elora Court
Riverside, Calif. 92503

Barry L. Griffing
Room 803-4
217 West First Street
Los Angeles 90012

Joyce Groode
20637 Lemarsh Street
Chatworth 91311

Muriel Hersom
839 Parkman Avenue
Apt. 108
Los Angeles 90026

Patricia Hoffman
10001 W. Frontage Rd., 232
South Gate 90280

Rose Hoffman
461 ½ South Palm Drive
Beverly Hills, Calif. 90212

Mr. Roy K. Holcomb
14712 Del Amo
Apartment C
Santa Ana, Calif. 92705

Noble A. Hower
823 W. Manchester Avenue
Los Angeles 90044

Virginia Lee Hughes
16807 Sherman Way
Van Nuys 91406

Rev. John G. Issler
8041 Carrey Ave.
La Mirada, Calif. 90638

Leo M. Jacobs
1021 Leo Way
Oakland 94611

William Johnson
3317 Keystone Ave., Apt. 1
Palms, Calif. 90034

Arnold T. Jonas
927 S. Gramercy Place
Los Angeles 90019

Mr. and Mrs. Warren G. Jones
3213 Baylor Street
Bakersfield 93305

Mrs. Maree J. Keller
3021 Kelton Ave.
Los Angeles, Calif. 90034

Arlene R. King
1616 Pine Street
Napa 94558

Mr. and Mrs. Carl Kirchner
11408 Babbitt Ave.
Granada Hill, Calif. 91344

Jerome Kishinett
6206 Maryland Drive
Los Angeles, Calif. 90017

Hartley R. Koci.
4100 Sacramento St.
Berkeley 94521

Emil Ladner
2828 Kelsey Street
Berkeley 94705

Herbert W. Larson
1262 Andrews Street
Tustin 92680

Robert K. Lennan
c/o Calif. School for the Deaf
Riverside, Calif. 92506

Lucy A. Lewis
3438 Central Avenue
Riverside 92506

Rev. Leroy Wade Mason
1233 South Vermont Ave.
Los Angeles, Calif. 90006

William E. May
California School for the Deaf
3044 Horace Street
Riverside 92506

Amanda Ruth Meadow
6406 Benvenue Ave.
Oakland, Calif. 94618

- Mr. Robert L. Miller
3334 Filmore St. #302
San Francisco, Calif. 94123
- Mrs. Gloria H. Muldoon
2150 Cross Street
Lacanada, Calif. 91011
- Miss Helen B. Myers
2534 Hillegass Ave.
Berkeley, Calif. 94704
- Ralph F. Neesam
California School for the Deaf
2601 Warring Street
Berkeley 94704
- Betty P. Ohlinger
California School for the Deaf
3044 Horace Street
Riverside 92506
- Msgr. Michael D. O'Brien
4025 Grove Street
Oakland, Calif. 94609
- Mr. and Mrs. Glen Prock
1728 Buena Avenue
Berkeley 94703
- June Ramsey
550 Deane Avenue
Los Angeles 90043
- Donald G. Renzulli
1191 Orange Drive
Concord, Calif. 94520
- Miss Barbara E. Rogers
3040 Tyler St.
Riverside, Calif. 92503
- Rex F. Rolls
613 Paseo Del Rio
San Lorenzo 94580
- Einer Rosenkjar
13000 Otsega Street
Van Nuys 91403
- Les Rudy
4372 Drexel Avenue
Riverside 92505
- Anna Laura Rush
8351 Garfield Street
Riverside 92504
- Mary E. Sauer
527 North West Street
Anaheim 92801
- Rosemary Schuetz
8424 Canoga Avenue
Canoga Park 91304
- Mrs. Rose Shelton
2444 Chanticlear Road
Santa Cruz 95060
- Lillian Skinner
17301 Halsted
Northridge 91324
- Mrs. Carol J. Smith
15960 Glazebrook Drive
La Mirada, Calif. 90638
- Etta Smith
21026 Baltar St.
Canoga Park, Calif. 91304
- Mrs. Grace L. Smith
5918 S. Palm Ave.
Whittier, Calif. 90601
- Millie Stansfield
276 Williamette Avenue
Berkeley 94706
- JoAnn C. Sullivan
6831 Calhoun Avenue
Van Nuys 91405
- Miss C. Ann Tennis
507 Magnolia Avenue
Piedmont 94611
- Herbert Terreri
1414 South Rosewood
Santa Ana 92707
- Julia P. Trenham
California School for the Deaf
2601 Warring Street
Berkeley 94704
- Vesta L. Triplett
8115 East Fern Avenue
South San Gabriel 91777
- Eunice Turner
6442 Valmont
Tujunga 91042
- Joyce E. Walker
6043 Cecilia Street
Bell Gardens 90201
- Mr. Earl L. Walpole
4232 McKellar Lane
Palo Alto, Calif. 94306
- Dennis Wampler
3318 Mensch Court, No.B
Carmichael 95608
- Mildred Watson
532 South Gramercy Place
Los Angeles 90005
- Halbert C. Webb
7409 Circle Hill Drive
Oakland 94605
- Faye O. Wilkie
6550 Tapley St.
Santa Susana 93063
- Kyle G. Workman
3317 West 166th Street
Torrance 90504

Rose W. Zucker
11615 Kittridge Ave., Apt. 4
North Hollywood 91606

COLORADO

Clyde H. East
P. O. Box 157
Colorado Springs, Colo.

Mrs. Mary C. Elstad
906 Monroe St.
Denver, Colo. 80206

Mr. George M. Kerin
226 Monroe
Denver, Colo.

Bertha A. Kondrotis
3740 West Floyd Avenue
Denver 80236

Mr. Marvin R. Miers
11581 Gilpin St.
Denver, Colo. 80238

Suzanne J. Nelson
1110 Drake Circle
Colorado Springs, Colo. 80915

George Louis Sawyer
6515 Winona Court
Arvada, Colo. 80002

Mrs. Lorraine G. Schmidt
2907 East Weaver Ave.
Littleton, Colo. 80120

Mrs. Annabelle M. Topli
908 South Pierson Court
Lakewood, Colo. 80226

Harriett Votaw
Colorado Assn. of the Deaf
Office of the Secretary
2778 So. Xavier Street
Denver 80236

Mr. Herbert W. Votaw
2778 S. Xavier St.
Denver, Colo. 80236

Mildred J. Wait
2114 Tesla Drive
Colorado Springs 80909

Mr. Arthur O. Washburn
7506 West 10th Ave.
Lakewood, Colo. 80215

Bernice F. Weadick (Mrs.)
735 East Cedar Ave.
Denver, Colo. 80209

CONNECTICUT

Francis J. Asklar
40 Millard Street
Torrington 06790

Rev. Robert D. Bergin
Mercyknoll 243 Steele Rd.
West Hartford, Conn. 06117

Dr. Edmund B. Boatner, Supt.
American School for the Deaf
139 North Main Street
West Hartford 06107

Edmond D. Cassetti
American School for the Deaf
139 North Main Street
West Hartford 06108

Gordon W. Clarke
American School for the Deaf
139 North Main Street
West Hartford 06108

Gary A. Curtis
534 Fern Street
West Hartford 06107

Louie Fant, Jr.
508 Wormwood Road
Fairfield 06430

Ethel M. Gielt
American School for the Deaf
139 North Main Street
West Hartford 06108

Helen E. Kilpatrick
50 Center Street
New London 06320

Rev. Earl John Thaler
32 Brunswick Ave.
West Hartford, Conn. 06107

DISTRICT OF COLUMBIA

Edna P. Adler, Specialist
Deaf and Hard of Hearing
Communication Disorders Branch
Rehabilitation Services
Administration
Dept. of Health, Education,
and Welfare
Washington, D.C. 20201

Maxine Jane Childress
318
1445 Otis Place, N.W.
Washington, D.C. 20010

Powrie V. Doctor, Ph.D.
Editor, *Directory of Services for the
Deaf in the United States*
Gallaudet College
Washington, D.C. 20002

Rev. Rudolph Gawlik
920—11th St., N.E.
Washington, D. C. 20002

Richard W. Meisegeier
Kendall School for the Deaf
Washington, D.C. 20002

Carol I. Pace
8708—33rd Place, N.W.
Washington, D. C. 20008

Lillie A. Peoples
17—5th Street, N.E.
Washington, D.C. 20002

Mrs. Judith G. Scott
8180 Wisconsin Ave., N.W.
Apartment #118
Washington, D. C. 20016

Polly Shahan
Gallaudet College
Washington, D.C. 20002

Mr. Robert M. Werdig, Jr.
24—5th Street, N.E.
Washington, D. C. 20002

Boyce Williams, Chief
Communication Disorders Branch
Rehabilitation Services
Administration
Dept. of Health, Education,
and Welfare
Washington, D.C. 20201

Dr. Frank Withrow
Research Director
Bureau of Education
for Handicapped
Rm. 8817 ROB 3
Washington, D.C. 20202

FLORIDA

Rev. Walter L. Busby, Pastor
Deaf Zion Lutheran Church
Miami

Mrs. Eugene R. Elkes, Jr.
2501 Fountain Boulevard
Tampa 33609

Waldo N. Heber
214 North Whitney Street
St. Augustine

Dr. William J. McClure, Pres.
Florida School for the
Deaf and Blind
San Marco Avenue
St. Augustine 32084

Doris Powell Myhre
3790 East 6th Ave.
Hialeah, Fla. 33013

Ed L. Scouten
Florida School for the
Deaf and Blind
San Marco Avenue
St. Augustine 32084

Mrs. Curtis Tedder
1085 Carrin Drive
Tallahassee, Fla. 32301

Rev. Frank Wagenknecht
1625 Woodridge Drive
Clearwater, Fla. 33516

Verna Welsh
2520 S.W. 16th Terrace
Miami 33145

GEORGIA

John L. Caple
Georgia School for the Deaf
Cave Spring 30124

Dwayne E. Carroll
763 Cascade Ave., S.W.
Apartment 26
Atlanta, Ga. 30310

Peggy Chapman
1509 Burton Avenue
Macon 31204

Rev. Albert Fanshaw
Box 236
Cave Spring 30124

Eva Huber
216 Eureka Drive, N.E.
Atlanta 30305

Thomas J. Lawrie
Box 31
Cave Spring, Ga. 30124

Martha V. McMichen
Route 1
Cave Spring 30124

Patricia M. Myers
2284—B. Lindmont Circle, N.E.
Atlanta 30324

Rev. Ervin R. Oermann
P.O. Box 1065
Milledgeville

Fred L. Sparks, Jr., Supt.
Georgia School for the Deaf
Cave Spring 30124

Mr. and Mrs. J. H. Whitworth
Box 295
Cave Spring 30124

HAWAII

Mahn K. Lee
Apt. 202
2605 Laau Street
Honolulu 96814

Hershel A. Mouton
3440 Leahi Avenue
Honolulu 96815

Mary E. Smith
753—12th Avenue
Honolulu 96816

Lydia A. Soderlind
3022 Noela Street
Honolulu 96815

Richard L. White
Apt. 305
1111 Hoolai Street
Honolulu

IDAHO

Jack D. Downey
7006 Brookover Drive
Boise 83705

ILLINOIS

Rev. Orlin S. Anderson
104 Finley Street
Jacksonville 62650

Junior Berlone Beranek
818 Freedman Avenue
Jacksonville 62650

Samuel A. Block
8041 Kildare Avenue
Skokie 60076

Kenneth E. Brasel
208 S. Grand
Jacksonville 62650

Donald W. Brown
Illinois School for the Deaf
125 S. Webster
Jacksonville 62650

Jacqueline A. Burger
Apt. C
1660 Mulberry Lane
Elgin 60120

Lloyd E. Couch
1018 Kenmore Road
Rockford 61108

John B. Davis
9501 North Tripp
Skokie 60076

Rev. James F. Egan, S. J.
6559 North Glenwood Avenue
Chicago 60615

Constance H. Elmes
309 Tonby Ave.
Park Ridge 60068

Mr. Virgil & Patricia Flathouse
Apt. 3
15 West 750—59th Street
Hinsdale 60521

Rev. Herman F. Graef
3913 West Grand
McHenry, Ill. 60060

Mrs. Rhoda Haight
RR 1, Box 201
Prairie View, Ill.

Mrs. Edwin Hazel
12024 Wentworth Avenue
Chicago 60628

Rance Henderson
1111 South Campbell
Wheaton, Ill. 60187

Charles Ernest Jones
1400 North Ridgeway
Chicago, Ill. 60651

Paulette J. Klepac
9230 South 54th Avenue
Oak Lawn 60453

Mr. Joseph G. Kennedy
618 Second St.
Waukegan, Ill.

Lorraine F. Kline
123 Pine Street
Jacksonville 62650

Bradley J. Kwenski
1630 West Governor
Springfield 62704

Loretta MacKenzie
431 Prairie Avenue
Wilmette 60091

Catherine Munro
542 S. Mitchell
Arlington Heights 60005

Dorothy Musick
2616 Poplar Avenue
Springfield 62703

Mr. and Mrs. Lowell J. Myers
1060 West North Shore Avenue
Chicago 60626

John J. O'Connell
3849 West 110th Place
Chicago 60653

James N. Orman
1907 Mound Road
Jacksonville 62650

Mr. John Peterson
449 Normal Road
Dekalb, Ill. 60115

Dr. Stephen P. Quigley
Institute for Research on
Exceptional Children
University of Illinois
Urbana 61801

Alan M. Ralsky
Apt. 3W
14340 Blackstone
Dolton 60419

Jerry E. Strom
1722 North Austin Avenue
Chicago 60639

Frank B. Sullivan
National Fraternal Society
of the Deaf
6710 West North Avenue
Oak Park 60302

Eugene F. Thomvre
38 Woodstock Avenue
Clarendon Hills 60514

F. Grace Tyrrell
2706 North Delaney Road
Gurnee 60031

Mrs. Carol M. Van Nevel
4326 West Augusta Blvd.
Chicago, Ill. 60651

Celia Warshawsky
5036 Conrad Street
Skokie 60076

David W. Wilson, Jr.
7759—D Nordia Avenue
Niles 60648

Kenneth L. Wilson
Illinois School for the Deaf
125 South Webster Avenue
Jacksonville 62650

INDIANA

Kelly Ward Boesen
Ind. School for the Deaf
1200 East 42nd St.
Indianapolis, Ind. 46205

Edmund Pat Carter
830 Elnora Drive
Fort Wayne, Ind.

Susan Christian
Apt. 89
4460 Marcy Lane
Indianapolis 46205

Mr. & Mrs. Michael G. Cowart
4053 Sawyer
Indianapolis, Ind. 46226

James S. Dehaven
5633 N. College Ave.
Indianapolis, Ind. 46220

Janet Sue Dobecki
2208-A White Oaks Drive
Indianapolis, Ind. 46220

Ellen Fair
Indiana School for the Deaf
1200 East 42nd Street
Indianapolis 46205

Mary Jane Goff
2518 Villa Avenue
Indianapolis 46208

Ailene A. Keatley
30 South Chester Drive
Beech Grove 46107

Ethel Koob
Indiana School for the Deaf
1200 East 42nd Street
Indianapolis 46205

Alfred J. Lamb, Supt.
Indiana School for the Deaf
1200 East 42nd Street
Indianapolis 46205

Mr. and Mrs. Harold Larson
Indiana School for the Deaf
1200 East 42nd Street
Indianapolis 46205

Joyce Mather
6552 Cornell
Indianapolis 46220

Ann McBride
5346 Brendon Park Drive
Indianapolis 46226

Mary B. Nelson
130 E. Epler
Indianapolis, Ind.

Jess Smith
5125 Radnor Road
Indianapolis 46226

Dorothy Stanfill
5083 Evanston Avenue
Indianapolis, Ind. 46205

Charley E. Whisman
4316 Carrollton Ave.
Indianapolis, Ind. 46205

IOWA

Rev. James C. Bengelsdorf
8408 Madison Ave.
Des Moines, Iowa 50322

Marilyn R. Brocka
Route 3
Sumner, Iowa 50674

Paul M. Culton
379 Benton Street
Council Bluffs 51501

Pershing V. Elder
1403 Yewell Street
Iowa City 52240

Marianne Giangreco
Iowa School for the Deaf
Council Bluffs 51501

Rev. Clearencene Gullet
1806 Arlington Avenue
Des Moines 50314

James H. Hanson
2525 Madison Avenue
Des Moines 50310

Mrs. Wanda Hanson
220—14th N.E.
Mason City, Iowa 50401

Virginia E. Hart
518 East Third
Ankeny 50021

Donald Lee Irwin
211 Test Street
Council Bluffs 51501

Mr. Leroy J. Rickabaugh
704—35th St.
Des Moines, Iowa 50312

Joseph F. Wilson
1710 Oakland Avenue
Des Moines 50314

KANSAS

Faye Batson
336 Turquoise Lane
Wichita 67209

H. T. Christian
501 Sunset Drive "C"
Olathe 66061

Leo & Eva Dicker
9708 Hadley Drive
Overland Park, Kansas 66212

Uel Hurd
Kansas School for the Deaf
450 East Park Street
Olathe 66061

Mr. Jim Jones, Exec. Dir.
Deaf & Hard of Hearing Counseling
Service, Inc.
1648 E. Central
Wichita, Kansas 67214

Mrs. William Marra
Kansas School for the Deaf
450 East Park Street
Olathe 66061

Mabel Marrs
707 North Oklahoma Street
Liberal 67901

Lloyd R. Parks
466 East Santa Fe
Olathe 66061

Dr. Stanley Roth, Supt.
Kansas School for the Deaf
450 East Park Street
Olathe 66061

Roger W. Wait
2226 West 18th Street
Wichita 67203

F. Ula Williams
5948 Larsen Lane
Shawnee 66203

KENTUCKY

Robert Baughman
Kentucky School for the Deaf
South Second Street
Danville 40422

William N. Goble
Apt. #2
11710 Wayside Avenue
Middletown 40043

Charles B. Grow
Kentucky School for the Deaf
South Second Street
Danville 40422

Fredia Lynne Ross
778 Covington Ave.
Bowling Green, Ky. 42101

LOUISIANA

Virginia A. Boles
4856 Inniswold
Baton Rouge 70809

Susan M. Childress
7433 Maple St., Apt. B
New Orleans, La. 70118

Agnes A. Guidry
108 Sharon Street
Lafayette, La. 70501

Claude S. Gulbranson
Louisiana School for the Deaf
P.O. Box 1230
Baton Rouge 70821

Mrs. Irma Kleeb
c/o Delgado College
615 City Park Ave.
New Orleans, La. 70119

Carrie R. McWilliams
1212 Lair Ave.
Metairie, La.

John S. Shipman
7898 Sholar Drive
Baton Rouge 70809

Michael Don Stark
623 Bourbon St.
New Orleans, La. 70116

MAINE

Neil F. Lowell
P.O. Box 177
North Wadsworth 04062

Charles Overholser
Gov. Baxter School for the Deaf
P.O. Box 799, Portland
Mackworth Island 04104

Emily T. Welch
12 Oxford Street
Auburn 04210

Joseph P. Youngs, Jr., Supt.
Gov. Baxter State School
for the Deaf
P.O. Box 799, Portland
Mackworth Island 04104

Mary Stone Youngs
Gov. Baxter State School
for the Deaf
P.O. Box 799, Portland
Mackworth Island 04104

MARYLAND

Dr. Elizabeth Benson
Twin Creek Plaza, Apt. #11
Rock Creek Drive
Frederick 21768

Virginia Borggard
9120 Edmonston Court
Greenbelt 20770

Edward C. Carney
11407 Allview Drive
Beltsville 20705

Richard E. Caswell
3916 Lantern Drive
Silver Spring, Md. 20902

Alexander Fleischman
Apt. #302
9102 Edmonston Road
Greenbelt 20770

Claire D. Gibson
Box 20, R.D. 1
Laurel Brook Road
Fallston 21047

Rev. H. W. Hoemann
1103 Lambertson Drive
Silver Spring 20902

Mrs. Lois M. James
Rural Delivery One
Upper Marlboro, Md. 20870

Mrs. Lee Katz
11210 Healy Street
Silver Spring, Md. 20902

Mr. Kenneth W. Kritz
Vice Principal
Maryland School for the Deaf
Frederick, Md. 21701

Rex P. Lowman
5608—64th Avenue
Riverdale 21216

Eugene R. McVicker
2017 Glen Ross Road
Silver Spring 20910

Arthur C. Norris
530 Ashford Road
Silver Spring 20910

Captain Jerry L. Northern
12732 Holiday Lane
Bowie 20715

Malcolm J. Norwood
8307 Donoghue Drive
Hyattsville 20784

Rev. Daniel Pokorny
4703 Montgomery Place
Beltsville, Md. 20705

Raymond Rubin
4219 Chatham Road
Baltimore 21207

Frederick C. Schrieber
4015 Byrd Road
Kensington 20795

Shirley P. Stein
3202 Coquelin Terrace
Chevy Chase 20015

McCay Vernon, Ph.D.
Editor, *American Annals
of the Deaf*
Western Maryland College
Westminster 21158

Howard M. Watson
11909 Parklawn Drive, #102
Rockville, Md. 20851

William J. Zerwick
712 Midland Road
Silver Spring 20904

MASSACHUSETTS

Rev. Robert G. Blakely
233 Winter Street
Norwood 02062

Miss Donna M. Hinnant
1676 Westfield Street
West Springfield, Mass. 01089

Clifford A. Lawrence
16 Clark Road
Ballard Vale (Andover) 01810

Ann S. MacIntyre
60 Harding Street
West Newton 02165

Miss Patricia A. Mudge
219 Harvard St.
Brookline Mass. 02146

Mr. Joseph W. Panko
N. E. Regional Media Center
Thompson Hall
Univ. of Massachusetts
Amherst, Mass. 01002

Rev. Jesse A. Pope
Mrs. Fan L. Pope
18 Williston Road
Brookline, Mass. 02146

Kenneth Muri Slater
St. Andrews Mission for the Deaf
18 Williston Road
Brookline 02146

Richard E. Thompson, Ph.D.
Psycho-Social Services for the Deaf
1071 Commonwealth Avenue
Newton Centre 02159

Rev. J. David Welsh
Catholic Guild for the Deaf
Main St.
Graniteville 01829

MICHIGAN

Mr. and Mrs. Paul F. Booth
12074 Stahelin Avenue
Detroit 48228

Norbett E. Borchardt
11719 Evanston Avenue
Detroit 48218

Robert A. Bremer
3617 Miller Road
Flint 48508

Stahl Butler
215 Bessemaur Drive
East Lansing 48823

Phyllis Kay Clapper
4080 Sweet Road
Lansing 48906

Robert Cordano, Director
Muskegon County Department
of Social Welfare
County Building
Muskegon 49707

Jerry B. Crittenden
1542-A Spartan Village
East Lansing 48823

Agnes Foret
15520 Meadowbrook
Detroit 48239

Edna M. Fowler
2107 Casaloma Court
Flint, Mich. 48504

Charles R. Friday
21185 Van Buren
Southfield 48075

Gloria Hynes
11656 Greenview
Detroit 48228

Mr. & Mrs. Ray L. Jones
36970 S. Huron Rd.
New Boston, Mich. 48164

Leta M. Jorgenson
1167—102nd Ave.
Plainwell, Mich. 49080

Doris Munson Gutierrez
10723 Center—Rt. 3
Plainwell 49080

Mrs. Neldabelle Lee
19752 Westmoreland
Detroit, Mich. 38219

Judge Joseph J. Pernick
19597 Shrewsbury Road
Detroit 48221

Harold Romine
1290 Byron Road
Howell 48843

Raymond Joseph St. Aubin
3308 Atherton Terrace
Flint 48507

James H. Sloan
811 Wealthy St., S.E.
Grand Rapids, Mich. 49506

Mrs. Bonnie L. Tunison
Route 4, Box 599
Battle Creek, Mich.

Rev. Ray Tyson
811 Wealthy St. S.E.
Grand Rapids, Mich. 49506

Myrtle H. VanderKolk
Route 2
Hamilton 49419

MINNESOTA

Gordon L. Allen
2223 Nineteenth Avenue, N.E.
Minneapolis 55418

Myrtle Allen
2223 Nineteenth Avenue, N.E.
Minneapolis 55418

Melvin H. Brasel, Supt.
Minnesota School for the Deaf
P.O. Box 308
Faribault 55021

Rev. Lawrence T. Bunde, Jr.
3711—47th Avenue, South
Minneapolis 55406

Shirley Crowe
1273 Charles Avenue
St. Paul 55104

Nyna Sue Dement
Apt. 17
1660 Cumberland Street
St. Paul 55117

Terry S. Griffing, M.S.
Box 334
Rochester

August L. Hauptman
3320—43rd Avenue South
Minneapolis 55406

Mrs. Irene Lafave
3562 Morris Thomas Road
Duluth 55801

Paul LaPlant
327 Washington Street
Anoka 55303

Robert R. Lauritsen
436 Emerson Avenue, West
West St. Paul 55118

Ingvald M. Thvedt
15 North East 6th Avenue
Faribault 55104

MISSISSIPPI

Margaret Ann Keough
1525 Lyncrest
Jackson 39202

Doris McDonald
P. O. Box 16042
McWillie Station 39206

Jerry Gilbert St. John
1463 Woody Drive
Jackson, Miss. 39212

Pauline M. Stone
1080 Alta Vista Boulevard
Jackson 39209

MISSOURI

Kenneth R. Benneth
1439 Baker Drive
Independence, Mo. 64050

Rev. Harry Brotzman, Jr.
P.O. Box 831
Springfield 65801

Rev. Roy L. Cissna, Director
Office of Special Ministries
Baptist Building
213 Adams Street
Jefferson City 65101

Patricia Jean Crawley
9515 East 31st Street
Independence 64052

Rev. E. Theo DeLaney
Commission on Workshop
801 DeMun Avenue
St. Louis 63105

Rev. Alvin E. Ferber
3807 Gillham Road
Kansas City 64111

Lloyd A. Harrison, Supt.
Missouri School for the Deaf
Fifth and Vine Streets
Fulton 65251

Mary E. Hocklander
717 East Catalpa
Springfield 65804

Joanne M. Johnson
423 Hovey St.
Springfield, Mo. 65802

Ralph E. Johnson
808 Huttig
Independence 64053

Betty M. Keane
501 West 6th
Sedalia 65301

Rev. Edgar Lawrence
805 West Woodridge Street
Springfield 65803

Mildred C. Maddox
5014 East 8th Street
Kansas City 64144

Mrs. Theodora A. Pearson
70 Lynn Meadows Lane
Florissant, Mo. 63033

Rev. Floyd F. Possehl
6301 Alamo Avenue
St. Louis 63105

Mrs. Harry Reyburn
5610 North Strathbury
Kansas City 64151

Georgia F. Rank
1003 South Osage
Sedalia 65301

Richard D. Reed
Missouri School for the Deaf
Fifth and Vine Streets
Fulton 65251

Herbert W. Rohe
210 North Broadway
St. Louis 63102

Otellia Ann Schneider
9361 Duenke Drive
St. Louis, Mo. 63137

Charlotte J. Scott
2 Garden Lane
Kirkwood 63122

Maxine L. Strobridge
2249 North Broadway
Springfield 65803

Ross H. Terry
3435 Bonanza
Springfield

MONTANA

Rev. Jerry K. Baker
P. O. Box 294
Whitehall, Montana 59759

Rev. Russel Johnson
701 Ella Ave.
Great Falls, Montana 59401

Floyd J. McDowell, Supt.
Montana School for the Deaf
100—38 Street, North
Great Falls 54901

NEBRASKA

Janet R. Bourne
4903 Martin
Lincoln 68504

Miss Elizabeth A. Franks
600 North 15th St.
3210 Selleck Quadrangle
Lincoln, Neb. 68508

Rev. Milbern Goetz
711 William Avenue
Freemont 68025

William H. Lange
5070 Lake St.
Omaha, Neb. 68104

Virginia McK. Thompson
8561 Fowler Avenue
Omaha 68134

Elvira L. Williams
3719 Grand Avenue
Omaha 68111

NEW HAMPSHIRE

Robert T. Kennedy, Supt
Crtched Mountain School
for the Deaf
Greenfield 03047

Wayne C. Mnich
Forest Road
Greenfield 03047

NEW JERSEY

Rev. William C. Aiello
Nativity Lutheran Church
for the Deaf
54 Hempstead Road
Trenton 08610

Rev. and Mrs. C. Roland Gerhold
510 Parker Street
Newark 07104

Miss Antoinette Ann Maselli
P. O. Box 511
Longport, N. J. 08403

Rev. Croft M. Pentz
571 Westminister Avenue
Elizabeth 07208

David White Sahlinger
R.D. # 2
Burlington 08016

Muriel Sakas
47 Claverack Road
Clifton, N. J. 07013

Samuel M. Scott
2599 Baird Blvd.
Camden, N. J. 08105

Patricia L. Wenger
Route # 2
Vincentown 08088

NEW MEXICO

Robert G. Clingenpeel
1313 Vitalia St.
Santa Fe, New Mexico

Thomas J. Dillon
843 Gilmore Street
Santa Fe 87501

Edith Mae Hunker
509 W. 18th
Clovis 88101

Michael Lynn Jones
c/o N.M.S.D.
1060 Cerrillos Rd.
Santa Fe, New Mexico 87501

NEW YORK

Harry C. Anderson
3 Sunset Drive
Mt. Rte.
Rome 13440

Alice B. Beardsley
1728 Empire Blvd.
Apartment 109
Webster, N. Y. 14580

Albert Berke
73 Payson Avenue
New York, N. Y.

Florence E. Bielemeier
99-36 213th Street
Queens Village
Long Island 11429

Henry O. Bjorlie
New York School for the Deaf
713 North Madison Street
Rome 13440

Margaret Borgstrand
35-49 83rd Street
Jackson Heights 11372

Carol L. Carlson
EH 131
Houghton College
Houghton, N. Y. 14744

Marjorie Clere
100 Robert Drive
Syracuse 13210

Richard W. Cooke
75-19 217th Street
Bayside 11364

Miss Joan M. Dean
1380 Riverside Drive
Apartment 2-C
New York, New York 10033

Mr. Taras B. Denis
16 South Stone Ave.
Elmsford, N. Y. 10523

Rev. Thomas M. Erdle
15 South Street
Rochester, New York 14607

Mr. and Mrs. Max Friedman
3871 Sedgwick Avenue
Bronx 10463

Mr. and Mrs. Joseph R. Gabriel
88 Seley Drive
North Babylon 11703

Victor H. Galloway, Educ. Spec.
Rochester Institute of Technology
NTID
One Lomb Memorial Drive
Rochester, New York 14623

Susan B. Greenberg
248 East 46th Street
Brooklyn 11203

Joseph J. Gwara
5906 Sleepy Hollow Rd.
Rome, N. Y. 13440

Rev. Martin J. Hall
Church of St. William the Abbot
2000 Jackson Avenue
Seaford, Long Island 11783

Dr. Ralph L. Hoag, Supt.
Rochester School for the Deaf
1545 St. Paul Street
Rochester 14621

Daniel A. Hodgson
59 Maxwell Rd.
Garden City, N. Y. 11535

Madeline Hubbard
R. D. No. 1
Pulaski, N. Y. 13142

Howard Jackson
375 Fountain Avenue
Brooklyn 11208

Gregory W. Jones
350 E. 30th Street
New York 10016

Mr. and Mrs. Robert J. Klouda
847 North Summit Drive
North Massapequa 11716

Frances L. McLaren
2210—80th Street
East Elmhurst 11370

Miss Linda Lee Martin
1380 Riverside Dr. Apt.
New York, N. Y. 10033

John G. O'Brien
Rochester School for the Deaf
1545 St. Paul Street
Rochester 14621

Mr. Richard C. Nowell
9 Second Ave.
New York, N. Y. 10003

Mr. Paul C. Peterson
NTID
Rochester Institute of Technology
1 Lomb Memorial Drive
Rochester, N. Y. 14623

Kathee M. Phillips
Apt. 1-F
15 Quimby Avenue
White Plains 10606

Vivian Redisch
826 East 51st Street
Brooklyn 11203

Donald G. Renzulli
929 Stannage Ave.
Albany, N. Y. 94706

Lottie L. Riekehof
1380 Riverside Drive
New York, N. Y. 10033

Rev. Rodney R. Rynearson
328 Cromwell Drive
Rochester, N. Y. 14610

James E. Stangarone
NTID
Rochester Institute of Technology
1 Lomb Memorial Drive
Rochester, N. Y. 14623

Martin L. A. Sternberg
Apt. 7-G
Walden Terrace
98-41 64th Road
Forest Hills 11374

Ruth E. Sumliner
21-40 35th Avenue
Long Island City 11106

Jack B. Tarins
Apt. B2
37 Lawrence Drive
North White Plains 10603

Mrs. Marylou V. Wilson
135 Onondaga Rd.
Rochester, N. Y. 14621

NORTH CAROLINA

Mrs. Donald W. Hill
7514 Nations Ford Road
Charlotte 28210

Ben E. Hoffmeyer, Supt.
North Carolina School for the Deaf
Rutherford Road
Morganton 28655

Mrs. Marilyn H. Lingerfelt
606 Alexander Ave.
Morganton, N. C. 28655

Janice W. Maness
3625 Yanceyville St.
Greensboro, N. C. 27405

Robert M. McAdams, Supt.
Eastern North Carolina School
for the Deaf
Highway 301—North
Wilson 27893

Barbara A. McCord
1518 Thompson Avenue
Charlotte 28214

Jerry F. Potter
Route 3, Box 169
Thomasville 27360

Boris Rosen
110 West 31st Street
Charlotte 28206

Miss Elgiva E. Shepard
P. O. Box 614
Morganton, N. C. 28655

Mr. William M. Simpson
Vocational Principal
N. C. School for the Deaf
Morganton, N. C. 28655

Miss Julia Lee White
408-C Burkemont Ave.
Morganton, N. C. 28655

NORTH DAKOTA

Rev. W. Ferber
617—14th Street South
Fargo 58102

Allen J. Hayek
North Dakota School for the Deaf
Devils Lake 58301

Roger J. Leonhardt
308 East 14th Street
Devils Lake 58301

OHIO

Joyce C. Andenoro
1034 Hadcock Road
Brunswick 44212

James D. Burton
750 Bon Air Avenue
Mansfield 44905

Joseph J. Caruso
530 Bonnie Brae
Niles 44446

Dorothea Creps
136½ Maywood Drive
Youngstown 44512

Arnold L. Daulton
4757 Almont Drive
Columbus, Ohio 43224

Peter H. Dinnesen
2531 North Bend Road
Cincinnati 45239

Rev. Stanley D. Doerger
1720 Glendale-Milford Road
Cincinnati 45215

Hilbert C. Duning
1138 Cryer Avenue
Cincinnati 45208

LeRoy L. Duning
6201 Beech View Circle
Cincinnati 45213

Nellie D. Gillespie
2475 Findley Avenue
Columbus 43202

Albert J. Heitz
9463 McCauly Road
Cincinnati 45241

Dorothy Hemingway
1466 Diagnol Road
Akron 44320

Rev. Martin A. Hewitt
1221 Virginia Avenue
Lakewood 44107

Mr. and Mrs. Boyd D. Hume
1449 Hillside Terrace
Akron 44305

Eleanor H. Jones
414 Margaret St.
Akron, Ohio

Rev. Paul Klenke, Director
St. Rita's School for the Deaf
1720 Glendale-Milford Road
Cincinnati 45215

Robert O. Lankenau
1575 Redwood Avenue
Akron 44317
Lesly Ann Lewis
c/o Virginia Lewis, Office Manager

Associates in Anesthesiology
2516 Market Street
Youngstown 44507

Virginia Lewis
Office Manager
Associates in Anesthesiology
2516 Market Street
Youngstown 44507

Emily Marietta
878 Merton Avenue
Akron 44306

William S. Mihalik
14901 Lorain Avenue, # 241
Cleveland 44111

Mr. and Mrs. Russell S. Moor
650 Farrington Drive
Worthington 43085

Dick Petovich
1354 Hayden Avenue
East Cleveland 44112

Ramon R. Rodrigues
6410 Stumph Road
Parma Heights, Ohio 44130

Jerome D. Schein, Ph.D., Dean
College of Educ. & Home Econ.
University of Cincinnati
Cincinnati, Ohio 45221

Ruth A. Simpson
219 Minor Avenue
Akron 44319

Rev. John F. Wilson
St. Augustine Church
2486 West 14th Street
Cleveland 44113

OKLAHOMA

La Verle Carrington
6817 N.W. 22nd
Bethany 73008

W. T. Griffing
Box 395
201 East Tahlequah
Sulphur 73086

Mr. Leslie H. Gurn
Route 1, Box 23
Jones, Okla. 73049

Shirley Kenslow
2348 So. Columbia Place
Tulsa 74114

June Pierce
6300 South Durland
Oklahoma City 73149

Charles H. Richardson
Box 38
Sulphur 73086

Ruth Rhodes Stidham
7516 East 26th Place
Tulsa 74129

Mrs. C. L. Thurman
6028 North Stonewall
Oklahoma City 73111

OREGON

Mrs. Dona Chapman
3360 Glendale Ave., N.E.
Salem, Oregon 97303

Loretta P. Diarmit
1040 Cottage Street, N.E.
Salem 97301

Geneva E. Erickson
830 West Forest
Redmond 97756

Mrs. Donald B. Eshleman
1270 21st Street, N.E.
Salem 97301

Ralph H. Gorsline, Th.B., Chaplain
Oregon School for the Deaf
999 Locust Street, N.E.
Salem 97310

Rev. George Natonick
1021 S. E. 122nd Ave.
Portland, Oregon 97216

Mr. B. J. Peck
999 Locust St.
Salem, Oregon 97310

E. Donald Sheridan
353 Juedes Avenue, North
Salem 97303

Lois Tollefson
2730 Maple Avenue, N.E.
Salem 97303

PENNSYLVANIA

Kendig W. Bergstresser
Zion Evangelical Lutheran
Church of Pennbrook
2730 Booser Avenue
Harrisburg 17103

Frederick H. Bigelow
R.D. # 1
Selinsgrove 17870

Rev. John R. Cochran
604 Cleveland Street
Lilly 15938

Joanne Bortner Campbell
1250 Lancer Lane
York 17404

Mrs. Lessie L. Chamberlain
300 East Swissvale Avenue
Edgewood
Pittsburgh 15218

Nancy Lee DiGennaro
1014 Stoneville Street
Pittsburgh 15221

Willis A. Ethridge
300 Swissvale Avenue
Pittsburgh 15218

Dianne Gallagher
2631 Philadelphia Avenue
Pittsburgh 15216

Donald R. Gallion
3219 North Front Street
Harrisburg 17110

William F. Granieri
8053 Williams Avenue
Philadelphia 19150

Francis Gyle
403 Swissvale Ave.
Pittsburgh, Pa. 15221

Gertrude D. Hanes
270 McKenzie Drive
Pittsburgh 15235

Lillian Hoshauer
260 Pancoast Ave.
Springfield, Pa. 19064

Rev. Richard C. Jones
712 Grandview Boulevard
Lancaster 17601

David N. Kistler
Box 68
Shamokin Dam 17876

Fannie H. Lang
Official Interpreter
Pennsylvania Society for
Advancement of the Deaf
45 Betsy Lane
Ambler 17030

Rev. Robert H. Logan
Box 7
Gratz 17030

Myrtle J. Miller
320 Avenue A
Forest Hills
Pittsburgh 15221

Rose S. Olanoff
Park Towne Place E 1003
220 Benjamin Franklin Parkway
Philadelphia 19130

Herbert Pickell, Jr.
Voca. Rehab. Center
908 Penn Ave.
Pittsburgh, Pa. 15222

Mrs. Sandra Pickering
51 Woodale Road
Philadelphia, Pa. 19118

James M. Salem
300 Swissvale Avenue
Pittsburgh 15221

Ruth L. Saunders
208 Belva Street
Pittsburgh 15202

Mrs. Jennifer H. Scavuzzo
11601 South St.
Allentown, Pa. 18102

Edgar H. Shroyer
560 Chatham Park Drive
Apartment TA
Pittsburgh, Pa. 15220

Dora M. Stevenson
1142 Ridge Avenue
Sharpsville 16150

Helen Lee Stewart
637 Quentin Road
Lebanon 17042

Elvin R. Stoltzfus
2546 Siegrist Rd.
Ronks, Pa. 17572

Roxanna P. Virunurm
215 North 35th Street
Philadelphia 19104

Henry D. Walls
114 Hillendale Road
Pittsburgh 15237

Earl W. Zellers
870 30th Street
Altoona 16601

Violet K. Walmer
610 Sylvan Place
Harrisburg, Pa. 17109

RHODE ISLAND

John Spellman
19 Edgemere Dr.
Cranston, Rhode Island

SOUTH CAROLINA

Mrs. Joyce R. Smith
Route #A
Easley, South Carolina 29640

SOUTH DAKOTA

Rev. George C. Ring
812 South Day Avenue
Sioux Falls 57103

Mr. and Mrs. Sterling H. Simonson
1301 West 38th Street
Sioux Falls 57105

TENNESSEE

William L. Asbridge
4596 Crossover Lane
Memphis 38117

William E. Davis
First Baptist Church
510 Main Ave.
Knoxville 37902

B. Robert Gonzales
Coordinator
Teacher Training Program
Dept. of Special Education
University of Tennessee
Knoxville 37916

W. Lloyd Graunke, Ph.D., Supt.
Tennessee School for the Deaf
2725 Island Home Boulevard
Knoxville 37916

Ronald Myers Henson
1101 Spring Creek Road
Chattanooga, Tenn. 37412

Mrs. Ellis Holladay
4724 Timberhill Drive
Nashville 37211

James S. Howze
6111 Manchester Road
Knoxville 37920

Rev. Donald E. Leber
889 North Willett
Dept. of Special Education
Memphis 38107

Glenn T. Lloyd
Dept. of Special Education
University of Tennessee
Knoxville 37916

Betty W. Steed
4890 Welchshire Ave.
Memphis, Tenn. 38117

Mr. Wallace N. Tillery, Jr.
Box 742
Oak Ridge, Tenn. 37830

Helen B. Trentham
2032 Velmetta Circle
Knoxville 37920

J. Wayne Waller, Ph.D.
3610 Sevier Heights Road
Knoxville 37920

Mrs. Nora S. Waunick
515 Dunaille Dr.
Nashville, Tenn. 37217

William E. Woodrick
Dept. of Special Education
University of Tennessee
Knoxville 37916

Delmas Newton Young
3267 Sutherland Ave.
Box 8
Knoxville, Tenn. 37919

TEXAS

Lillian F. Beard
107 Forest Cave Drive
Rt. # 3
Humble 77338

Claude A. Beeman
3201 Medina Ave.
Fort Worth, Texas 76133

John F. Bell
637 Kelso Dr.
Dallas, Texas 75211

Lil E. Browning
3545 Regal Road
Fort Worth 76111

Linda Burk
1630 Trinity View
Irving 75060

Elizabeth P. Carlton
5335 McCommas
Dallas, Texas 75206

Ralph D. Churchill
2012 Atlantic Street
Dallas 75208

Mrs. John Conn
2007 Paramount Avenue
Austin 78704

Mrs. J. W. Duncan
110 Howard Street
Terrell 75160

Mrs. Beatrice Etier
7928 Chaparral Drive
Fort Worth, Texas 76108

Leona M. Gilboy
2425 Sage Road, Apt. 134
Houston, Texas 77027

Uvalde M. Golden
1603 San Jacinto
Liberty 77575

Don D. Haug
1066 Chamboard
Houston 77018

Frances J. Herrington
2404 Laramie Trail
Austin, Texas 78745

Mrs. Ben Holland
4431 Crestway Drive
Austin 78731

Charles W. Horton, Jr.
902 Chatsworth Circle
Austin 78704

Mrs. Marjory Jarrell
Box 413, 2823 Old River Rd.
Humble, Texas 77338

Miriam M. Johnson
805 West 30th Street
Austin 78705

George B. Joslin
3513 Norma Drive
Garland 75040

Irma Kleeb
1505 Lincoln Avenue
Fort Worth 76106

Barbara Ann Lee
618 Peddie
Houston 77008

Marjorie Moore
3601 Bellaire Drive South
Fort Worth 76109

Mrs. Shirley M. Pacetti
2110 Millwood
Houston 77018

Beatrice Purifoy
6 Chelsea Drive
Fort Worth 76134

Mary E. Redman
1302 Cheshire Lane
Houston 77018

Jimmie H. Scoggins
1832 Bunker Hill
Irving, Texas 75060

William S. Smith, Jr., M.D.
2925 West T.C. Jester Blvd.
Houston 77018

James L. Stricklin
1519 Cedar Hills
Dallas 75208

R. A. Varnado
6551 Madison
Groves 77619

Peggy Sue Young
706 Sue Barnett
Houston 77018

UTAH

Madeline Burton
2984 West Appleton Drive
Salt Lake City 84119

Thomas C. Clark
358 West 6th
North Logan 84321

Pauline Humphreys
2240 Adams Avenue
Ogden 84401

Miss Loretta Ann McDonald
2806 Eccles
Ogden, Utah 84403

Eula R. Pusey
128 L. Street
Salt Lake City 84108

Robert G. Sanderson
President
National Assn. of the Deaf
5268 South 2000 West Street
Roy 84067

VIRGINIA

James F. Alby
The Virginia Theol. Sem.
Seminary Post Office
Alexandria, Va. 22304

Mrs. Peggy H. Barbour
303 W. Lewis Road
Hampton, Va. 23366

Mr. Jimmie L. Barnes
1205 Myrtle Ave.
Danville, Va. 24541

Beverly C. Bocaner
7105 8th Street
Alexandria 22307

Patrick Ames Bryant
6239 Saranac Ave.
Norfolk, Va. 23509

Rev. Thomas H. Bull
3327 Martha Custis Drive
Alexandria, Virginia 22302

Mrs. Elnora L. Caffee
1019 Parkside Ave.
Hampton, Virginia

Rev. Russel Crouse
10—3rd St.
Luray, Va. 22835

Anne Davis
Meadowbrook Farm
Greenwood 22943

Rev. Thomas Goulder
3513 Old Post Road
Fairfax, Va. 22030

Calvin Jackson Holt
309 Valley View Drive
Staunton 24401

Dale McClure Jones
449 A Albemarle Avenue
Staunton 24401

Mr. & Mrs. Robert M. Landes
2921 Twain Lane
Richmond, Va. 23224

Elmora B. Lane
1452 East Pembroke Avenue
Hampton 23364

Winfield McChord, Jr.
Virginia School for Deaf and Blind
Staunton 24401

Edward A. Pearson
1279 Old Buckrose Road
Hampton 23363

Joe R. Shinpaugh, Supt.
Virginia School for the Deaf
and Blind
Staunton 24401

Kenneth Murl Slater
35 Pennwood Dr.
Hampton, Va. 23363

John W. Stallings, Jr.
733 Guy Street
Norfolk 23505

Mrs. Nancy Lee Rodeffer
Route 1
Mt. Sidney, Va. 24467

Miss Norma Rose Westfall
Morrison Building
Apartment 105
Staunton, Va. 24401

Mrs. Martha M. Williams
2601 Pershing Ave.
Richmond, Virginia 23228

Mrs. Avis L. Wright
21 Terry St.
Staunton, Virginia 24401

WASHINGTON

Alice Acosta
607 Sherdian Rd.
Bremerton, Wash. 98310

Rev. John A. Beyer
1101—15th Avenue
Seattle 98122

Henry William Brelje, Jr.
416 Cedar Street
Vancouver 98661

Alice Burch
13612 N.E. 80th Street
Redmond 98052

Kathern J. Carlstrom
12423 20th Avenue, N.E.
Seattle 98125

Carol A. Carricut
2724 East Sixth Street
Vancouver 98661

Robert W. Devereaux
Washington School for the Deaf
611 Grand Boulevard
Vancouver 98661

Rev. R. J. Gilbert
2314 East 28th Street
Vancouver 98661

Mrs. Barbara J. Gisselberg
4302 Woodlawn Ave., North
Seattle, Wash. 98103

Fred Griffith
420 Sittner Hall
College Place 99324

Velma Hastings
Box 433
Zillah 98953

Mrs. Alan Johnson
6329 27th Avenue, N.E.
Seattle 98115

Florence I. Jordan
344 West Bertona Street
Seattle 98119

Henry J. Lombness
1213 South 13th Avenue
Yakima 98902

Mrs. Frances L. McClary
1901 S. Landon Ave.
Yakima, Washington 98902

Marlyn B. Minkin (Mrs.)
3775—15th Ave. N.E., #307
Seattle, Wash. 98105

Mrs. Dorothy Paulson
3851—39th Ave., So.
Seattle 98118

Mr. Lawrence L. Peterson
22402—39th Ave. West
Mountlake Terrace, Wash. 98043

Don G. Pettingill, Proj. Dir.
Rehab. for the Deaf, Seattle
Hearing & Speech Center
1620—18th Ave.
Seattle, Wash. 98122

Mrs. Shirley Ann Shisler
19646 N.E. 19th
Seattle, Washington 98155

Mrs. Irene Stark
8405 So. 121st Street
Seattle, Wash. 98178

Marjorie Ann Stockwell
12911—42nd Ave. East
Tacoma, Wash. 98446

Margaret MacDonald Thoreson
1201 S.E. 80th Avenue
Vancouver 98664

WEST VIRGINIA

Eldon E. Shipman, Supt.
West Virginia School for the
Deaf and the Blind
Romney 26757

WISCONSIN

Robert M. Corl, Jr.
1929 Huxley Street
Madison 53704

Raymond DuCharme
120 Beloit Street
Delavan 53115

Irving M. Goff
4927 Tonvawatha Trail
Madison 53716

Robert Hirte
117 South Sixth Street
Delavan 53115

Kenneth F. Huff, Supt.
Wisconsin School for the Deaf
309 W. Walworth Avenue
Delavan 53115

Madge A. Humphrey
426 North 22nd Street
LaCrosse 54601

Rev. Martin G. Kosche
116 Walnut Street
Delavan 53115

Kenneth W. Kritz
Box 812
Mellen 54546

Rev. Lawrence C. Murphy, Director
St. John's School for the Deaf
3680 South Kinnickinnic Avenue
Milwaukee 53207

Norma Letourneau
271 North 110th Place
Wauwatosa 53226

Mrs. Arthur Palmer
446 Togstad Glen
Madison 53711

Janelda R. Smith
Minister to the Deaf
2163 South 61st Street
West Allis 53219

Belle M. Sullivan
608 West Main Street
Sparta 54656

Lucille Taylor
130 South Third Street
Delavan 53115

David Watson
Route #1
Winneconne 54986

CANADA

Robert J. & Eleanor Bauer
5808—113 B Street
Edmonton, Alberta

Robert J. Boese
5916 Mackenzie Street
Vancouver 13, British Columbia

Rev. Wayne C. Bottlinger
4609 Watling Street
South Burnaby, Vancouver
British Columbia

Emmett N. Casey
2778 W. 23rd Ave.
Vancouver 8, British Columbia
Canada

Rev. Frederick P. Gehrs
694 Beaverbrook
Winnipeg 9, Manitoba

Mr. James Kostyshyn
6210—106 St.
Edmonton, Alberta
Canada

FOREIGN

William F. Reinking
4A Hampshire Road G/F
Kowloon, Hong Kong

Rev. Louis R. Jasper
68 Begonia Road
Yay Yat Chuen
Kowloon, Hong Kong

Rev. Shirley Wayne Shaneyfelt
c/o Bethel Bible Institute
Malinta, Valenzuela
Bulacan, Philippine

Tan Yap
54 Jalan Dato Mentri
Johor Bahru, Johor
West Malaysia

CORRESPONDENCE SCHOOLS

The Hadley School for the Blind
700 Elm Street
Winnetka, Illinois

Donald Wing Hathaway,
Exec. Dir.

Richard Kinney, Assoc. Dir.

Statement of purpose: Provides academic and vocational education for blind and deaf-blind students anywhere without charge. Supported by voluntary contributions. Large selection of correspondence courses range from fifth grade through high school subjects. Also vocational, recreational and selected college credit courses from Correspondence Study Department of University of Wisconsin and other universities.

John Tracy Clinic
806 West Adams Boulevard
Los Angeles, California

Mrs. Spencer Tracy, Director

Statement of purpose: Parent education and orientation program by correspondence. Enrollment of parents living throughout the world. Designed for parents of deaf children between ages of two to six. Course is given in English and Spanish and adapted to individual and special needs of both child and parents through exchange of correspondence and reports.

*Perkins-Tracy Home Study
Program for Parents of
Deaf-Blind Children*

Perkins School for the Blind
Watertown, Massachusetts
Distributors

Statement of purpose: The John Tracy Clinic has joined with the Perkins School for the Blind to provide a home study program for parents of deaf-blind children. The new course will be adapted and distributed by the Perkins School for the Blind. Like its John Tracy Clinic model, this new educational service is intended to give parents of deaf-blind children the basic information, guidance and encouragement required to begin the training of a child who can neither see nor hear.

EDUCATION OF THE DEAF

The professional organizations of educators of the deaf are among the oldest organized professional groups in the United States. The Convention of American Instructors of the Deaf was organized in New York City in 1850 and The Conference of Executives of American Schools for the Deaf was organized at Gallaudet College in 1868, and the Alexander Graham Bell Association for the Deaf, Inc., was organized in Washington, D. C., in 1890. The organizations, both national and state, act in a general capacity as information centers on the education of the deaf, to promote professional growth, and to raise the educational standards in the area of deafness.

*Alexander Graham Bell Association
for the Deaf, Inc.*

1537—35th St., N.W.
Washington, D. C. 20007
June Miller, Ed.D., President
George W. Fellendorf, Exec. Dir.

*Oral Deaf Adults Section
(ODAS)*
James C. Marsters, D.D.S.,
Chairman
175 So. El Molino Ave.
Pasadena, California 91106

*International Parents'
Organization*
Dr. Thomas P. McMullen, Pres.
301 Sand Run Road
Akron, Ohio 44313

*American Organization for the
Education of the Hearing Im-
paired (AOEHI)*
Bill G. Blevins, M.Ed., Pres.
Assistant to the President
The Clarke School for the Deaf
Round Hill Road
Northampton, Mass. 01060

**Conference of Executives of
American Schools for the Deaf
(1868)**

Ben E. Hoffmeyer, Pres.
North Carolina School
for the Deaf
Morgantown, North Carolina
28655

Joe R. Shinpaugh, Sec'y.
Virginia School for Deaf
and Blind
Staunton, Virginia 24401

**Convention of American Instruc-
tors of the Deaf ((1850)**

Marvin B. Clatterbuck, Pres.
Oregon State School for the Deaf
999 Locust Street, N.E.
Salem, Oregon 97310

Robert M. Greenmun, Treas.
Florida School for Deaf
and Blind
St. Augustine, Florida 32084

**Council on Education of the
Deaf (1961)**

(a confederation of the Alexander
Graham Bell Assn. for the Deaf,
American Instructors of the Deaf,
and Conference of Executives of
American Schools for the Deaf)

George T. Pratt, L.H.D., President
Clarke School for the Deaf
Round Hill Road
Northampton, Massachusetts 01060

Jack W. Brady, M.Ed., Treasurer
Kentucky School for the Deaf
South Second Street
Danville, Kentucky 40422

Richard G. Brill, Ed.D., Coordinator
International Congress on Education
of the Deaf, Sweden, Aug. 1970

California School for the Deaf
3044 Horace Street
Riverside, California 92506

**Council of Administrators of
Special Education**

C. Lewis Martin, Pres.
c/o Council for Exceptional
Children
1201—16th St., N.W.
Washington, D.C.

**Council for Exceptional
Children**

1201—16th St. N.W.
Washington, D.C.
William C. Geer, Exec. Sec'y.

Gallaudet College Alumni Assn.

Gallaudet College
Washington, D.C. 20002
James N. Orman, Pres.

**National Association of State
Directors of Special Education**

Dr. Raphael F. Simches, Pres.
Chief, Bureau for Physically
Handicapped Children
State Education Department
Albany, New York 12224

**National Catholic Educational
Association (Special Educa-
tion Section)**

1785 Massachusetts Ave., N.W.
Washington, D.C. 20036
Rt. Rev. Msgr. Elmer H. Behrmann,
Assoc. Sec'y.

**National Education Association:
Project to Improve Language
Instruction of Deaf Children**

1201—16th St., N.W.
Washington, D.C. 20036
Mr. Harley Z. Wooden, Dir.

DANCE, Inc.
155 Franklin Street
Dayton, Ohio 45402

Mrs. Thomas Kirchmer
President

A national program designed for the handicapped. AIM—adventures in movement—include the teaching of movement exploration or movement education to handicapped children. The organization hopes to develop self-confidence, motor skills, coordination, balance, and poise by using techniques, attitudes and movements of all forms of dancing.

**Virginia Organization for Improve-
ment of Communication and Ed-
ucation for Deaf Children (VOICE)**

Robert S. Smith
Executive Director
1700 Beulah Road
Vienna, Virginia

Established in August 1967 by a group of Virginians from all parts of the state whose purpose is to improve the opportunities available to deaf children. It has a number of local affiliates located in Arlington, Fairfax, Richmond, Charlottesville, Chesapeake, and Hampton, who work with their local school boards and officials. VOICE represents these groups at the State level.

**National Advisory Committee on
Education of the Deaf**

Appointed to advise the Secretary of Health, Education, and Welfare concerning existing programs for the education of the deaf and will chart new approaches to the communication problems of the deaf.

Dr. S. Richard Silverman
Chairman

Mrs. Patria G. Forsythe
Executive Secretary
Office of Secretary
Dept. of Health, Education, and
Welfare
330 Independence Ave., S.W.
Washington, D.C. 20201

Members

Dr. Thomas R. Behrens
Dr. Edward E. David, Jr.
Mr. Victor H. Galloway
Dr. Roland J. Goddu
Dr. Harriet G. Kopp
Dr. John A. Marvel

Mr. John G. Nace
Mr. Samuel W. Patterson
Dr. Stephen P. Quigley
Mrs. Homer Thornberry
Mr. Richard Zellerbach

FOUNDATIONS AND INFORMATION CENTERS

American Annals of the Deaf
Western Maryland College
Westminster, Md. 21158

McCay Vernon, Ph.D.
Editor

**Directory of Services for the Deaf
in the United States**
American Annals of the Deaf
Gallaudet College
Washington, D.C.

Powrie V. Doctor, Ph.D.
Editor

**Conference of Executives of American
Schools for the Deaf**
**Convention of American Instructors
of the Deaf**
**Captioned Films Educational
Media Center**
5034 Wisconsin Ave., N.W.
Washington, D.C. 20016

Howard M. Quigley
Executive Manager

Statement of purpose: In general, a standard reference book. It is also the oldest journal on education of the deaf in the world, having been founded in 1847. According to the Library of Congress, it is the oldest existing educational journal in the United States. Official organ of the Conference of Executives of American Schools for the Deaf and American Instructors of the Deaf.

**Alexander Graham Bell
Association for the Deaf, Inc.**
Headquarters: Volta Bureau
1537-35th St., N.W.
Washington, D.C. 20007

June Miller, Ed.D., Pres.
George W. Fellendorf, Exec. Dir.

Statement of purpose: The Association promotes the teaching of speech and lipreading to the deaf. The headquarters of the Association, The Volta Bureau, serves as an information center on deafness; publishes books for the use of those working in the field of education of the deaf; carries on large correspondence concerning aspects of deafness. Its library is probably one of the largest in the world containing books in 20 or more languages. Has organized the International Parents Organization that is made up of persons especially interested in child-parent problems, and provides means for nationwide, continuing participation of parents working cooperatively to solve their problems. Publishes the *Volta Review*.

**American Foundation for the
Blind, Inc.**
Program Planning Dept.:
Services for Deaf-Blind Persons
15 West 16th Street
New York, N. Y. 10011

M. Robert Barnett, Exec. Dir.
Annette B. Dinsmore, Spec.
In Services for the Deaf-Blind

Statement of purpose: A national research and service agency maintained by voluntary contributions and income from endowments. Acts as a clearing house for other agencies serving the blind and deaf-blind. Sponsors institutes and workshops for teachers of the blind and deaf-blind.

**Association of the Junior
Leagues of America, Inc.**
(1921)
The Waldorf-Astoria Hotel
305 Park Avenue
New York, New York 10022

Mrs. John F. Tyler,
Secretary

Statement of purpose: An association of 13 regional groups and 196 local leagues. Composed of young women 18-40 who work as leaders and trained volunteers in the 196 local leagues. Their aim is to foster interest among members in social economics, educational, cultural and civic conditions of the community. Provides financial aid to hearing centers in some communities.

The Audiology Foundation
(1947)
Dr. Francis Lederer, Pres.
Dept. of Otolaryngology
University of Illinois
1813 West Polk Street
Chicago, Illinois

Mrs. Eva T. Carson, Exec. Sec'y.
Maitland, Florida

Statement of purpose: Grants scholarship aid to students taking advanced university training; supports surveys of hearing and subsidizes publication of scientific material and reprints of needed books.

**Canadian Deaf Information
Centre (1966)**
56A Wellesley Street
Toronto, Ontario

E. Marshall Wick
Administrator

Statement of purpose: To collect and collate literature, data and other information relating to every aspect of deafness and the deaf and to maintain such information in the form of a reference library; to inform and educate the public concerning the problems and needs of deaf persons through the dissemination of such information. To serve as a referral agency and to publicize the work and activities of the deaf and their organizations.

**Conference of Church Workers
Among the Deaf**
The Rev. Otto Berg, Pres.
127—6th Street, N.E.
Washington, D.C. 20002

Statement of purpose: A national organization of the Episcopal clergy and laity ministering to the spiritual and moral welfare of the deaf in the United States. Assists with training of the Episcopal clergy for the ministry of the deaf.

**Council of Organizations
Serving the Deaf, Inc. (1967)**
4201 Connecticut Avenue
Washington, D.C. 20008

Mervin Garretson
Executive Director

Statement of purpose: An organization established in 1967 to promote the best interests of deaf persons through cooperative efforts by the autonomous member organizations of and for the deaf. The following national groups are active members: *Alexander Graham Bell Association for the Deaf; American Athletic Association of the Deaf; American Instructors of the Deaf; Board of Missions to the Deaf Lutheran Church-Missouri Synod; Conference of Episcopal Church Workers Among the Deaf; Canadian Association of the Deaf; Conference of Executives of American Schools for the Deaf; Gallaudet College Alumni Association; International Catholic Association; National Association of the Deaf; National Association of Hearing and Speech Agencies; National Congress of Jewish Deaf; National Fraternal Society of the Deaf; Professional Rehabilitation Workers with the Adult Deaf; Registry of Interpreters for the Deaf.*

Associate members: Deafness Research Foundation; Ephphatha Mission for the Deaf.

Crown Zellerbach Foundation
One Bush Street
San Francisco, California

J. D. Zellerbach
President

Statement of purpose: Grants are made selectively, principally in fields of higher education, community welfare, health, rehabilitation, and international understanding.

Deafness Research Foundation
366 Madison Avenue
New York, New York 10017

Mrs. Hobart C. Ramsey
President

Statement of purpose: Sponsors research in the field of hearing and seeks to develop public awareness of the problems of deafness. Currently establishing medical "banks" of middle and inner ear structures from deceased persons who have willed their ears to science; raises funds to help laboratories in processing and studying the temporal bones, tissues and nerves obtained.

**Executive Audial
Rehabilitation Society
(E.A.R.S.)**
Box 1437
Corpus Christi, Texas 78403

William Wallace, Jr.
Founder and Pres.

Statement of purpose: E.A.R.S. is a center designed to train hearing impaired persons in business and the professions to communicate as effectively as hearing peers in their chosen profession. It concentrates efforts on communication as used in business as opposed to that employed in social situations.

**International Catholic Deaf
Association (1949)**

John D. Carroll, Pres.
Rev. Thomas F. Cribbin
Chaplain
118 Prospect Park West
Brooklyn, New York

Statement of purpose: Official organization for the Catholic deaf in the United States, Canada, and elsewhere. Deaf persons of Catholic faith, priests, other religious and lay people interested in deaf work. Maintains special fund for support of missionary priests in their work with the deaf.

**National Congress of Jewish
Deaf (1956)**

Alexander Fleischman,
President
6126 Breezewood Drive
Greenbelt, Md. 20770

Statement of purpose: A national body advocating religious spirit, ideals and fellowship for Jewish deaf. Parent body of 9 affiliates for the advocacy and promotion of Judaism among the Jewish deaf. Maintains special fund for instructional purposes for rabbis and laymen willing to learn language of signs in order to serve the Jewish deaf.

**National Society for Crippled
Children and Adults, Inc.**
2023 West Ogden Avenue
Chicago, Illinois 60612

Sumner Gage Whittier,
Exec. Dir.
Jayne Shover,
Assoc. Dir.

Statement of purpose: Federation of 52 states and 1600 local societies whose basic aim is to develop and conduct a continuous educational program for the public, professional workers and parents of crippled children and adults. Operates the Easter Seal Research Foundation.

Sertoma International
3200 Broadway
Kansas City, Missouri 64111

Dr. Keith W. Sehnert,
Chairman
International Hearing and Speech
Advisory Cmte.

Statement of purpose: Some 20,000 business and professional men devoted in common to render "service to mankind" (phrase from which group's name is derived). These men make up a potential army of volunteer workers on behalf of hearing and speech handicapped persons. The Advisory Committee for Hearing and Speech Services was formed to help set up Regional Convention Club Clinics and advise clubs interested in hearing and speech service projects. Operates "Project—Ear Bank."

HOMES FOR THE AGED DEAF

*Archibald Memorial Home for
the Deaf*

Brookston, Indiana
Joseph Miller, Pres.
4456 Crittenden
Indianapolis, Ind. 46205
Mrs. Julia Carmichael, Sec'y.
408 Lakeside Drive
Monticello, Ind. 47960

*California Home for the Aged
Deaf*

529 Las Tunas Drive
Arcadia, California
Lucy M. Sigman, Pres.

*Gallaudet Home for the Aged
and Infirm Deaf (1886)*

5 Cedar Cliff Lane
Poughkeepsie, New York
Mrs. Janet Rideout, Manager
Annett I. Young, Pres.

Home for the Aged

Institution for Deaf Girls
3725 St. Denis Street
Montreal 18, Quebec, Canada

*Illinois Home for the Aged and
Infirm Deaf (1923)*

920 Elmwood Ave.
Mrs. Beatrice L. Davis, Pres.

*Memorial Home for the Deaf
(Private) (1945)*

1015 Grove St.
Oakland, California
Dr. George W. Gaertner, Supt.

*New England Home for Deaf
Mutes (1901)*

Mrs. Myrtle Edmunds, Matron
154 Water Street
Danvers, Massachusetts
Ruth Goodwin, Gen. Sec'y.

*Ohio Home for Aged and Infirm
Deaf (1896)*

6971 Sunbury Rd.
Westerville, Ohio
Owner: Ohio State School for the
Deaf Alumni Association
Jack Atkinson, Supt.

Pennsylvania Home for Aged and Infirm Deaf (1902)
9549 Milnor St.
Philadelphia, Pa.

Owner: Pennsylvania Society for the Advancement of the Deaf
Charles E. Boyd, Admin. Chrm.
Mary R. Smith, Supt.

Southern Home for the Aged and Blind-Deaf (1945)
1911 Boulevard Drive, S.E.
Atlanta, Georgia 30317
Percy W. Ligon, Supt.

Virginia Deaf Brethren Home for Deaf Aged
Charlottesville, Virginia
Rev. Warren C. Blackwell, Dir.

HOUSING FOR SENIOR DEAF CITIZENS

Construction on a 13-story complex began in February, 1967, in Los Angeles, California for housing of senior deaf citizens.

The Pilgrim Tower Complex for Senior Deaf Citizens is a non-profit project sponsored by the Pilgrim Lutheran Church for the Deaf in Los Angeles. The 100% federal loan for construction was made under the Senior Citizens Housing Loan Program.

The structure will have 112 housekeeping units for rent and is located at 12th Street and Vermont Avenue in Los Angeles. Special Staff and accommodations are expected to be provided for deaf persons with ultimate development of an out-patient building for indigent deaf at the rear of the property.

Information may be obtained by writing *Pilgrim Tower, Pilgrim Senior Citizen Housing Development Corporation*, 1235 South Vermont Avenue, Los Angeles, California 90006.

INSURANCE

Health and life insurance for the deaf individual poses no apparent problem, while adequate coverage to operate a motor vehicle is difficult to obtain. For this reason, the *American Annals of the Deaf* lists only two associations and societies that deal in health and life insurance. Instead this section is devoted almost entirely to a listing of insurance companies that have indicated a willingness to underwrite accident insurance for the deaf driver.

HEALTH AND LIFE INSURANCE FOR THE DEAF

Knights and Ladies of De l'Épée Sickness & Disability Association
William Wittrock, Pres.
Mrs. Mary O'Connor, Sec'y.
Lillian Quinn, Treas.
453 Madison Ave.
New York, N. Y.

National Fraternal Society of the Deaf (1901)
6701 W. North Ave.
Oak Park, Illinois
Frank B. Sullivan, Pres.

ACCIDENT INSURANCE FOR DEAF DRIVERS

Below is a list of insurance companies which have indicated they would be willing to provide deaf drivers with auto insurance, each application being considered on an individual basis. While no addresses are given, they are listed in your telephone book or may be contacted through an agent or broker.

Allstate Insurance Co.
American Employer's Ins. Co.
American Family Mutual Ins. Co.
Ambassador Insurance Co.

The Atlantic Companies*
Auto-Owner's Insurance Co.
Celina Insurance Cos.*
The Central Nat'l Ins. Group

The Chubb and Sons Ins. Group*	New Hampshire Ins. Co.
Country Casualty Ins. Co.	Northland Ins. Co.
The Employers' Group of Ins. Cos.*	Reliance Ins. Cos.*
Farm Bureau Mutual Ins. Co. of Mo.	Reserve Ins. Co.
Fireman's Fund American Ins. Cos.	Royal Globe Ins. Cos.
Grinnell Mutual Reins. Group	Safeco Ins. Cos.*
Hartford Insurance Group	The St. Paul Ins. Cos.
The Home Insurance Co.	Statesman Ins. Co.
Indiana Insurance Co.	The Travelers Ins. Co.
Insurance Co. of North America	Western Casualty and Surety
Liberty Mutual Ins. Co.	Zurich Ins. Co. (Through Marsh and McClennan)
Maryland Casualty Co.	
Nationwide Mutual Ins. Co.	

Names of companies marked with an asterisk (*) are parent companies. There are subsidiary companies affiliated with these companies which will underwrite deaf motorists.

MEDICAL

American Academy of Ophthalmology and Otolaryngology
Committee on the Conservation
of Hearing
Dr. Dean Lierle, Chairman
University of Iowa
Iowa City, Iowa

American Board of Otolaryngology
Dr. Dean M. Lierle, Secy.-Treas.
University of Iowa
Iowa City, Iowa 52241

*The American Laryngological,
Rhinological and Otolological
Society, Inc. (1895)*
Dr. Victor R. Alfaro, Sec'y.
917-20th St., N.W.
Washington, D.C. 20006

American Medical Association
535 North Dearborn St.
Chicago, Illinois 60610
Dr. F. J. L. Blasingame
Exec. Vice President

*American Medical Association,
Section on Laryngology,
Otology and Rhinology*
Walter H. Maloney, M.D., Sec'y.
2065 Adelbert Rd.
Cleveland, Ohio 44106

American Otological Society
Wesley H. Bradley, M.D.,
Secy.-Treas.
1100 E. Genesee Street
Syracuse, New York 13210

British Association of Otolaryngologists (1943)
At the Royal College of Surgeons
Lincoln's Inn Fields
London, W. C. 2
Myles L. Formby, Pres.

*Canadian Otolaryngological
Society*
Dr. N. J. Blair, Secy.
1734 W. Broadway
Vancouver 9, B.C., Canada

*Otosclerosis Study Group, Division
of Committee on Conservation
of Hearing (1939)*
Raymond E. Jordan, M.D., Secy.-
Treas.
3515 Fifth Ave.
Pittsburgh, Pa.

Society of Military Otolaryngologists
Cdr. George R. Hart, USN, Pres.
U.S. Naval Hospital
Philadelphia, Pa. 19145

SOCIAL AND WELFARE

Many of the churches for the deaf in the United States serve as social centers for the adult deaf. The duties of most religious workers with the deaf relate to the rehabilitation and to the social welfare needs of the deaf as well as to the spiritual needs. The state groups (listed separately) of

the National Association of the Deaf and of the National Fraternal Society of the Deaf perform many functions in this area.

A limited service to the deaf is provided by many social and welfare organizations. However, the list below is confined to national church councils or missions and to social and welfare organizations that devote all or a major part of their time and resources to serving the deaf.

Alpha Zeta Beta Sorority, Inc.

(A national non-academic sorority. An organization of charitable and social pursuits.)
Mrs. Janet Holmes, Nat'l. Secy.
Wheaton, Maryland

Christian Deaf Fellowship

(A national organization for the fellowship of the Christian deaf)
Rev. Delbert L. Hosteller, Pres.
227 E. Camino Rd.
Monrovia, California 91016

Catholic Charities Special Services for Deaf Persons

(Provides health, education and welfare services for deaf children and adults and their families. Enables public and private agencies to involve and serve deaf persons.)
Mr. Paul Sauerland, ACSW
75 Post Avenue
Westbury, New York 11590

Delta Zeta Sorority

(A national social society founded in 1902; whose philanthropic "adventures in friendship" for the deaf are projected in volunteer and financial aid through the American Hearing Society and Gallaudet College)
Miss Irene Boughton,
Exec. Sec'y.
3561 North Pennsylvania Street
Indianapolis, Indiana

Ephphatha Missions for the Deaf and the Blind

(A service agency of the American Lutheran Church)
Rev. Sterling H. Simonsen,
Exec. Dir.
P.O. Box 713
Sioux Falls, South Dakota
57101

General Council of the Assemblies of God

Home Missions Department Ministry to the Deaf and Blind
1445 Boonville Avenue
Springfield, Missouri 65802
Rev. Charles W. H. Scott,
Executive Director

Friends of the Deaf, Inc.

1815-6th Avenue, Apt. 309
Des Moines, Iowa 50314
Miss Marie Welsh, Secretary

Harris Taylor Vacation Fund for Deaf Children (1948)

71 Fifth Avenue
New York, New York
Dr. Emil A. Zabell, Treasurer

Lutheran Church-Missouri Synod

Board for Missions to the Deaf
210 North Broadway
St. Louis, Missouri 63102
Rev. H. W. Rohe,
Executive Secretary

Mental Health Association of the Deaf

Mrs. Naomi Leeds, Exec. Secy.
15-08 212th Street
Bayside, N. Y. 11360

The Mount Carmel Guild Apostolate for the Deaf

(Provides religious education and social and recreational activities for deaf children and adults)
Very Rev. Msgr. John P. Hourihan, Director
47 Central Avenue
Newark, New Jersey 07102

National Council Episcopal Church Center

Home Department,
Executive Council
815 Second Avenue
New York, New York
Marvin C. Josephson,
Asst. to Director

New York Catholic Deaf Center

453 Madison Avenue
New York, New York 10022
Moderator:
Rt. Rev. Msgr. Walter J. Darcy
Assistants:
Rt. Rev. James J. Lynch
Rev. Robert V. Lott

New York Society for the Deaf
(A non-sectarian social service organization serving the profoundly deaf of all ages in Greater New York)
Mrs. Tanya Nash,
Executive Director
844 East 14th Street
New York, New York 10008

Pennsylvania Society for the Advancement of the Deaf
(Founded 1881—operates home for aged deaf)
9549 Milnor Street
Torresdale, Philadelphia
Pennsylvania 19114
John Maurer, President

Protestant Guild for the Deaf (New Jersey) Chapters in Camden, Newark and Trenton
Mrs. Julia Urciuoli, State Sec'y.
510 Parker Street
Newark, New Jersey 07104

Quota International, Inc.
1145-19th Street, N.W.
Washington, D. C.
Mrs. Dora Lee Haynes,
Exec. Dir.

Southern Baptist Convention Language Mission
Home Mission Board
161 Spring Street, N.W.
Atlanta, Georgia 30308
Lloyd Corder, Secretary

Deaf and Hard of Hearing Counseling Service, Inc.
1648 East Central
Wichita, Kansas 67214
Herbert L. Pickell, Jr.,
Executive Director

Canadian Social and Welfare Organizations:

Canadian Association of the Deaf (1940)
562 Roselawn Avenue
Toronto 10, Ontario
Joseph N. Rosnick, Sec'y.

Ontario Association of the Deaf, Inc.
56A Wellesley Street East
Toronto 5, Ontario
Joseph Demeza, Honorary Pres.
Marshall Wick, M.B.A., Pres.
Arthur B. Hazlitt, Secy.

St. Francis de Sales Catholic Deaf Society
67 Bond Street
Toronto 2, Ontario

Eastern Canada Association of the Deaf
Marven Spence, Sec'y.
c/o Interprovincial School for the Education of the Deaf
Amherst, Nova Scotia

Western Canada Association of the Deaf (1920)
285 Balmoral Street
Winnipeg, Manitoba
Mrs. R. Christie, Sec'y.

Western Institute of the Deaf (WID)
215 East 18th Avenue
Vancouver 10, B.C.
(formerly The Society for Advancement of the Deaf and Hard of Hearing of British Columbia)
Emmett Casey, Exec. Dir.

The Ontario Mission Farm Home for Deaf Children
R.R.3 Milton, Ontario Mr. Henry Dueck
Farm Director

The 96-acre farm is scheduled to become a commercial farming enterprise and rehabilitation centre. The project was inaugurated by Rev. Robert Rumball and is supported by the St. Catharines Central Lions Club. The program, now in its experimental stage, will provide a year round centre where emotionally disturbed deaf children can learn to adapt and communicate. The farm director and his wife are responsible for the operation of the farm and the program of the home.

SPEECH AND HEARING

A considerable number of national and state associations have been formed in the United States whose field of activity is centered in the areas of deafness, speech, and hearing. The aim of the groups, in general, is to provide an organization which will help the members to advance themselves professionally.

Acoustical Society of America
(1929)

Ira J. Hirsh, Pres.
Central Institute for Deaf
St. Louis, Mo.

***American Speech and Hearing Association**

9030 Old Georgetown Road
Washington, D. C. 20014
John V. Irwin, Ph.D., Pres.
Kenneth O. Johnson, Ph.D.,
Exec. Sec'y.

Bill Wilkerson Hearing and Speech Center

Vanderbilt Medical Center
19th Ave. South at Edgehill
Nashville, Tennessee 37212
Dr. Freeman McConnell, Dir.

The Canadian Hearing Society

60 Bedford Road
Toronto 5, Ontario, Canada
L. H. Parker, Exec. Dir. and
Gen. Sec'y.

* State Assns. listed separately.
** NAHSA member agencies listed

Michigan Assn. for Better Hearing

724 Abbott Road
East Lansing, Michigan 48823
Stahl Butler, Exec. Dir.

****National Assn. of Hearing and Speech Agencies**

919—18th Street, N.W.
Washington, D.C. 20006
Edward M. Dexter, Pres.
Tom Coleman, Exec. Dir.

National Association of Executives (NAHSA)

Clyde Mott, Chairman
c/o Seattle Hearing and Speech Center
1620 18th Avenue
Seattle, Wash.

National Hearing Aid Society

24202 Grand River Avenue
Detroit, Michigan 48219
Raymond Z. Rich, Pres.
Anthony DiRocco, Exec. Dir.
separately.

VOCATIONAL REHABILITATION

Organizations of professional rehabilitation workers in the United States are spearheaded by the National Rehabilitation Association, Inc., in Washington, D. C., which is organized to promote standards among rehabilitation workers. Other Federal and National agencies and organizations devote considerable effort in promoting the rehabilitation and vocational interests of the deaf. Listed below are a few of these agencies that should be mentioned.

Children's Bureau

Social and Rehabilitation Service
Dept. of Health, Education, and Welfare
Washington, D. C. 20201
Arthur J. Lesser, Acting Chief

Goodwill Industries of America

1913 "N" Street, N.W.
Washington, D. C. 20036
Robert E. Watkins,
Exec. Vice Pres.

J.O.B. Inc.

(For permanently physically disabled applicants)
717 First Avenue
New York, New York 10017
Fred C. Board, Exec. Dir.

National Rehabilitation Assoc., Inc.

1029 Vermont Ave., Suite 1101
Washington, D. C. 20005
E. B. Whitten, Exec. Dir.

National Rehabilitation Counseling Assn.

1522 K Street, N.W.
Washington, D.C. 20005
Al McCauley, Exec. Dir.

The President's Committee on Employment of the Handicapped

726 Jackson Place
Washington, D. C. 20210
Harold Russell, Chairman

Veterans Administration Office of Vocational Rehabilitation

Washington, D. C. 20420
William J. Driver, Admin.

**DEPARTMENT OF HEALTH, EDUCATION,
AND WELFARE**

**UNITED STATES OFFICE OF EDUCATION
BUREAU OF EDUCATION FOR THE HANDICAPPED
7th and D Streets, S.W.,
Washington, D. C. 20202**

James J. Gallagher, Associate Commissioner
Edwin W. Martin, Jr., Deputy Associate Commissioner
Bertram I. Weiner, Executive Officer, Executive Office
Michael Marge, Director, Planning and Evaluation Staff
Lee Ross, Director, Information and Reports Staff

DIVISION OF EDUCATIONAL SERVICES

Frank G. Withrow, Director

Project Centers Branch

Donald R. Calvert, Chief
Warren J. Aaronson, Chief Title III Program
*Robert Dantona, Coordinator, Centers and Services
for Deaf-Blind Children*
Mary J. DeWeerd, Education Program Specialist
Constance M. Tynes, Branch Secretary

Media Services and Captioned Films Branch

Gilbert L. Delgado, Acting Chief

Aid to States Branch

John W. Jones, Chief
Thomas B. Irvin, Chief, Preschool and School Programs Section
Paul R. Thompson, Acting Chief, State Schools Section

DIVISION OF RESEARCH

James J. Moss, Director

DIVISION OF TRAINING PROGRAMS

Leonard J. Lucito, Director

ADULT EDUCATION PROGRAMS FOR THE DEAF

ARKANSAS

Arkansas School for the Deaf
Vocational Unit
2400 W. Markham
Little Rock 72205

Mr. Wilbur Mosier
Vocational Director
and Director of
Adult Education

Adult classes for deaf are sponsored by and held at the Arkansas School for the Deaf. Classes are offered primarily to upgrade skills for deaf adults in the vocations in which they are presently engaged.

Students attend classes from six to eight weeks depending on the course offered and the training required. Classes are tuition free and in certain cases room and board are furnished.

At present courses are offered in photography and offset printing; key punch operation and office occupations; and upholstering and furniture refinishing. These are day classes. However, night classes are offered, on demand, in the same fields.

KANSAS

Deaf and Hard of Hearing
Counseling Service, Inc.
1648 East Central
Wichita 67214

Mr. Jim Jones
Executive Director

Currently offering Driver Improvement and First Aid Courses. Language of Signs course is open to deaf and hard of hearing as well as hearing members of the community.

MARYLAND

Maryland Adult Education Program for the Deaf
Edmondson Adult Center
Edmondson and Athol Avenues
Baltimore
Charles W. Woodward High School

James J. Kundert
Director
1629 Columbia Road, N.W.
Washington, D. C. 20009
11211 Old Georgetown Rd.
Rockville, Md.

The Maryland Association of the Deaf in cooperation with the Baltimore Department of Adult Education coordinate classes for any deaf Marylander.

MASSACHUSETTS

Speech and Hearing Foundation of Massachusetts, Inc.
419 Boylston St.
Boston, Mass. 02116

Mrs. Cecil S. Rose
Founder
Mr. James L. McDonald
Executive Director

Courses and Instructors

Professional Floral Arranging	Mrs. Greta Marmorek
English and Reading Seminar	Miss Patrice DiNatale, M.E.
Mathematics	Prof. Franklin Fitzgerald, M.E.
Postal Clerk/Carrier Tutoring	Mr. James L. McDonald
Home Interior Crafts	Mrs. Tillie Cohen
Fashion, Beauty and Styling	Miss Charlotte Anne Cohen
Speech Improvement	Miss Mary Lawlor
Lipreading	Mrs. Susan Bass, M.E.
Dactylology	Miss Ilene Kanfer, M.E.
	Mr. William T. Garland
	Mr. Kimball Nash
Counseling Services	Mr. James L. McDonald
	Dr. Wilbert Pronovost, Ph.D.
	Mrs. Susan Bass, M.E.
Rehabilitation Counseling	Mr. Richard Dennison, M.R.C.
Mechanical Dentistry	New England School of Mechanical Dentistry
Electrocardiography	Dr. David E. Rosengard
Laboratory Histology	Waltham Hospital
Evenings of Dancing	Women's City Club

MICHIGAN

The Mott Program of the Flint Board of Education Dr. Thomas Mayes,
925 Avon Street Director
Flint 48502

Special programs for the Deaf and Hard of Hearing offered in cooperation with the Michigan Association of the Deaf and the Michigan Association for Better Hearing for the 1969 Winter term. Two terms a year — September and January. Each term—10 weeks.

Subjects to be offered are: Current Affairs; Personal Adjustment; Creative Crafts; Cued Speech; Sign Language; Lip Reading. Special arrangements for interpreting services will be made for small groups of the deaf persons wishing to enroll in cooking, sewing, vocational training, or high school credit classes. Call Dr. Mayes, CE 8-1631, ext. 448.

Tri-Counties Community Council for the Deaf John Claveau, Director
24490 Frisbee, Detroit 48219
Bert Spersted, Director,
Adult Education
2024 Raymond, Dearborn 48124

The Council is comprised of organizations of and for the deaf in Wayne, Oakland and Macomb Counties. It was organized in March 1967 and sponsored by the Michigan Association of the Deaf as an independent service unit. The Adult Education Program is offered in cooperation with the Detroit Public Schools. The following classes are for the Detroit area:

St. Cecilia's School 10400 Stoepel, Detroit Sign Language and Fingerspelling	John Claveau Instructor
Denby High School 12800 Kelly Rd., Detroit Sign Language and Fingerspelling	Richard O. Wright Instructor
Redford High School 21431 Grand River, Detroit	Darlene Booth (Eng.) Instructor Loretta Hynes (Math.)
Basic English, Basic Math East Detroit High School Cousins at Gratiot Basic English and Basic Math	Mary F. Wright Instructor
Cody High School 18445 Cathedral, Detroit Typing (taught by Hearing Teacher)	May Booth, Interpreter
St. Paul's Episcopal 4800 Woodward, Detroit Leadership Training Program	Robert Williams, Instr. Cheryl Kovacs, Interpreter

MISSOURI

Greater Kansas City Community Service Roger M. Falberg
Agency for the Deaf Director/Counselor
Kansas City General Hospital & Medical Center
24th and Cherry Streets
Kansas City, Missouri 64108

Seminars throughout the Greater Kansas City area are offered, with guest speakers and interpreters for adult deaf covering a variety of topics.

NEW YORK

St. Mary's School for the Deaf Sister Nora
2253 Main Street Principal
Buffalo 14214

Course offerings are based on the interests of those enrolling. Since 1961, the following courses have been offered: biology, business machines, business math, ceramics, earth science, English, manual communication, personal adjustment, sewing, speechreading (advanced and introductory), speech and auricular training, typewriting.

OHIO

Department of Education
Columbus 43215

Education Consultant

Mrs. Russell S. Moore, Chairman, Adult Education, Ohio Association of the Deaf, Inc., has coordinated the Adult Education Program for the Deaf with the District Directors of Adult Education in major cities in Ohio.

The following programs have been initiated:

Akron—Akron Public Schools

Lance Hinson, Director
Extended Services

Registration began in January. Use of interpreters planned if individual classes for deaf cannot be formed.

Cleveland—Cleveland Public Schools
1380 East Sixth Street

Mark Hanna, Director
Adult Education
Mrs. Ellen F. Wilde
Coordinator, Adult
Basic Education

Classes in Adult Basic Education for the Deaf will be held in Main Library. Classes in manual communication are offered.

Columbus—Columbus Public Schools

Don Thatcher, Director
Adult Education

Mohawk Senior High School
300 E. Livingston Avenue

Basic Education.....Gerald Woodruff, Charles Brian, Instrs.

North High School

100 Arcadia Avenue

Income Tax Preparation.....Regular Class with Interpreter

PENNSYLVANIA

Counseling and Community Services
Center for the Deaf
403 Swissvale Avenue
Pittsburgh 15218

Willis A. Ethridge, Director
Mrs. Bea Heid, Director
Adult Education Program

Civil Service.....Mrs. Jennifer Scavuzzo, Teacher

English.....Miss Carol Smith, Teacher

General Information.....Rev. Frank Gyle, Interpreter

Telephone Indicator.....Miss Audrien Kukleski, Teacher

Classes are held at the Western Pennsylvania School for the Deaf

UTAH

Adult Evening School for the Deaf
Department of Continuing Education
The Board of Education
1575 South State Street
Salt Lake City 84115

Edward O. Salisbury
Director

Services for Adult Deaf
1200 University Club Building
136 East South Temple
Salt Lake City 84111

Robert G. Sanderson
Coordinator

Classes in Speed Reading are offered in 1968-1969; other subjects as the demand arises.

WISCONSIN

University of Wisconsin Extension
Department of Exceptional Education
3203 North Downer Avenue
Milwaukee 53211

Miss Alice Streng
Project Director

Program temporarily discontinued.

INTERNATIONAL PROGRAMS FOR THE DEAF

International Association of Logopedics and Phoniatrics

General Secretary

**Jorge Perello
Provenza 319
Barcelona 9, Spain**

Meeting Aug.-Sept. 1968, Paris, France

International Society of Audiology

(Société Internationale d'Audiologie)

Director

**H. W. Ewertson, M.D.
Staten Hørocentral
København
Dr. Tvaergade 7'**

Secretary General

**Dr. P. Trenque
4 rue Montvert
Lyon 8°, France**

The aim of the Society is for the advancement of knowledge and protection of human hearing; to this aim promote information, coordination and diffusion, in particular by holding international congresses at regular intervals and publishing their proceedings.

The Society is registered in Switzerland and its headquarters are in Geneva. The secretariat is in care of the secretary general in Lyon, France. The Society has over 260 members belonging to 24 countries in Europe, North and South America, Asia and Africa.

International Society for Rehabilitation of the Disabled

**219 East 44th Street
New York, New York 10017**

Committee on Speech and Hearing

Chairman of Committee

**Dr. Kevin P. Murphy
Deputy Director
Audiology Research Unit
Royal Berkshire Hospital
Reading, England**

The Committee on Speech and Hearing was formed of those members of the International Society interested in the problems of people suffering from disorders of speech and hearing. The primary aim of the Committee is to provide a common thread throughout all the other fields of endeavor in which the International Society is concerned.

The objectives of this Committee are to give specific assistance to the International Society in all aspects of disablement which have communication disorders as part of the complex of symptoms; to cooperate with all professional and voluntary bodies already existing at national and international levels to disseminate information in the field of speech and hearing; on request, to assist countries in the development of services for those handicapped by speech and hearing impairment and its information services to promote such development; to establish, maintain and expand the above and similar relationships.

World Federation of the Deaf**General Secretary****Dr. Cesare Magarotto
108, Via Val Trompia
Rome, Italy**

The World Federation of the Deaf was established by a decision of the World Congress of the Deaf (Rome, 19-23 Sept. 1951) to unite all national organizations of the deaf into one single international association. The head office is in Rome, Italy.

The basic aim of the Federation's work is the social rehabilitation of the deaf. The Federation pursues the following ends:

(a) To collect data concerning the education, the legal and social position, the organization of assistance and the vocational rehabilitation of the deaf in all countries and to inform its members of the scientific and practical results achieved;

(b) To promote in the various countries the unification of associations, federations and national societies which represent the deaf and hard of hearing, or to favour their establishment where they do not yet exist;

(c) To obtain information, reports and studies on social legislations concerning the deaf.

(d) To organize international meetings for the purpose of studying and various problems indicated in paragraph (a);

(e) To arrange for participation at meetings of interest to the deaf and to cooperate with other international organizations which deal with the problems of disabled;

(f) To defend the rights of the deaf and to promote their social rehabilitation;

(g) To promote the international exchange of specially trained people in the assistance and education of the deaf;

(h) To promote the inclusion of the problems concerning the deaf among those which are to be dealt with by international bodies in collaboration with the United Nations Organization, its bodies and its specialized agencies;

(i) To ensure the publication of documents which may interest the members of the W.F.D.

The World Federation of the Deaf pursues its aims either directly or through its agencies and foundations. It may issue publications, establish agencies, either at its head office or in other countries, in agreement with the national associations of those countries.

1969 Yugoslavia World Games for the Deaf

1969 USA-WGD will be held in Belgrade, Yugoslavia, August 10-17, 1969
USA Committee:

Art Kruger, Los Angeles, Calif., Chairman

James Barrack, Towson, Md., Vice Chairman

Herbert Schreiber, Inglewood, Calif., Tour Director

LeRoy Duning Cincinnati, Ohio, Treasurer

Alexander Fleischman, Greenbelt, Md., Team Director

George Propp, Lincoln, Neb., Public Relations

Jerald Jordan, Gallaudet College, Washington, D.C., C.I.S.S.
Representative

UNITED NATIONS

The United Nations and its specialized agencies, as inter-governmental organizations, give assistance to governments at their request. The assistance thus provided is not necessarily limited to governmental organizations in the country concerned but may be directed by the government to a non-governmental organization or institution. Government requests for assistance are transmitted to the United Nations or the specialized agencies by the Resident Representative of the United Nations Development Programme in the country concerned.

The programs for the rehabilitation of disabled persons set up by the United Nations and its specialized agencies include the following forms of assistance to governments:

1. Granting of fellowships.
2. Provision of advisory services.
3. Preparation of research studies.
4. Publication of monographs.
5. Organization of seminars, courses, conferences, and study groups.
6. Assistance to establishment of national rehabilitation programmes, to training of personnel and to procurement of equipment.

Through its Rehabilitation Unit for the Disabled, the United Nations deals mainly with the following aspects of rehabilitation of disabled persons:

1. Planning
2. Administrative
3. Legislative
4. Prosthetics
5. Psychological
6. Social

The International Labour Organization covers all the vocational aspects of the rehabilitation programme including all matters relating to:

1. Administrative, financial and legal aspects of vocational rehabilitation
2. Identification and registration of disabled persons
3. Reconditioning, assessment and pre-vocational training
4. Vocational guidance and counselling
5. Vocational training and retraining
6. Placement and follow-up
7. Sheltered employment including programmes for the homebound
8. Special measures to ensure employment
9. Vocational rehabilitation and industrial rehabilitation centres

The role of the United Nations Educational, Scientific and Cultural Organization (UNESCO) covers the field of "special education" for the disabled. Its technical competence extends to programmes for the education of the blind, the deaf, the crippled, and the mentally handicapped. In 1960, an International Conference on Public Education convened jointly by UNESCO and the International Bureau of Education, adopted a recommendation concerning the organization of special education for mentally handicapped children.

The World Health Organization (WHO) aims at promoting and protecting the health of all people in general and, as regards rehabilitation, to preventing, wherever possible, those diseases and injuries which are likely to lead to permanent disabilities requiring rehabilitative measures.

The United Nations Children's Fund (UNICEF) provides assistance to national schemes for training personnel for the rehabilitation of physically handicapped children.

Aid is limited to training and demonstration centres primarily serving children. UNICEF normally provides material assistance (e.g. equipment and transport).

UNICEF co-ordinates its plans with the interested United Nations technical agencies and only assists projects which have the technical approval of the relevant United Nations agencies

Further information can be obtained from the offices listed below:

United Nations
Bureau of Social Affairs
New York, New York 10017

International Labour Organisation
154 rue de Lausanne
Geneva, Switzerland

United Nations Educational, Scientific
and Cultural Organization
Place de Fontenoy
Paris (VII) France

World Health Organization
20 Avenue Appia
Geneva, Switzerland

United Nations Children's Fund
United Nations
New York, New York 10017

None of these services are available in the United States.

5

SUMMER CAMPS FOR DEAF AND HARD OF HEARING CHILDREN

CALIFORNIA

YMCA Camp Mozumdar, Cedar Pines Park

Sponsor: YMCA of Los Angeles
Inquiries: YMCA Camp Administration
715 S. Hope St.
Los Angeles, Calif. 90017

Boys and Girls, 9-18

Residential camp for deaf children, July; maximum & minimum 1 week;
Fee: \$41.00; children communicate orally.

Camp Karana

Sponsor: Camp Karana Association, Inc.
Inquiries: Miss Claudia Wickman
P. O. Box 23112
Pleasant Hill, Calif. 94523

Boys and Girls, 9-17

Residential camp, June 28-July 5 for girls, July 5-12 for both boys and girls,
July 12-19 for boys; Fee: \$60 for one week, \$100 for two weeks. August
11-20, wilderness camp for both boys and girls; Fee: \$100. Children com-
municate orally and manually. Camperships available, adult staff includes
teachers and counselors.

CONNECTICUT

Timber Trails Resident Camps

Sponsor: Conn. Valley Girl Scouts
Inquiries: Conn. Valley Girl Scouts
74 Forest St.
Hartford, Conn. 06105

Girls, 8-15

Residential camp, June 29-Aug. 23; Fee: \$65.00, 2-week period.

Calumet Camp for the Deaf, West Ossipee, New Hampshire
(See New Hampshire listing)

Camp Isola Bella, Connecticut

Sponsor: American School for the Deaf
Inquiries: Dr. Emund B. Boatner, Exec. Director—Headmaster
American School for the Deaf
139 North Main Street
West Hartford, Connecticut 06107

Boys and Girls, 9-15

Private residential camp, deaf children, oral and manual communication;
July-August (6 wks).

DELAWARE

Children's Beach House, Inc., Lewes

Sponsor: Board of Trustees, Children's Beach House, Inc.
Inquiries: Mrs. Katharine Jones, Exec. Dir.
701 Shipley Street
Wilmington, Delaware 19801

Delaware Boys and Girls, 6-13

Private residential camp, June 17-Aug. 25; physically handicapped, admitted
by referral; Fee: nominal; children communicate orally; auditory train-
ing, lipreading practice and speech training part of program.

FLORIDA

Camp Weed, Saint Teresa Beach 32327

Sponsor: The Episcopal Diocese of Florida

Inquiries: The Rev. James E. Williamson,
Missioner to the Deaf
325 Market St.
Jacksonville, Florida

Teen-age young people

Residential camp for hearing young people, with some deaf integrated into program; 2 week session; Fee: \$45.00. Opportunity limited to deaf children living in the Diocese of Florida and the Diocese of South Florida.

GEORGIA

Bert Adams Boy Scout Reservation (Camp Emerson, Camp Gorman, Yellow River Canoe Base), Route 1, Covinton

Sponsor: Atlanta Area Council, Boy Scouts of America

Inquiries: Paul A. Luce
194 Luckie St.
Atlanta, Georgia 30303

Boys, 11-17

Private residential camp, June 16-Aug. 10; minimum stay 7 days; Fee: \$20.00 per boy camping in own chartered troop, \$24.00 per boy camping in provisional troop, \$5.00 additional if not a member of troop in the Atlanta Area Council; speech training if group supplies personnel.

IDAHO

Camp Easter Seal, Worley

Sponsor: Easter Seal Society for Crippled Children and Adults of Idaho and Washington

Inquiries: Roger C. Larson, Director
Washington State Univ.
Pullman, Washington 99163

Boys and Girls, 9-17

Public residential camp, July 21-Aug. 1 for 9-12 yr. olds, Aug. 4-15 for 13-17 yr. olds; Fee: \$47.50 per session; children communicate orally.

ILLINOIS

Camp Little Giant, Little Grassy Lake, Outdoor Laboratory, Southern Illinois University

Sponsor: Easter Seal Society for Crippled Children and Adults of Southern Ill., Inc.

Inquiries: Easter Seal Soc. for Crippled Children & Adults of Southern Illinois, Inc.
P. O. Box 249
Carbondale, Illinois 62901

Boys and Girls, 6-17

Residential camp, three 2-week periods, July-August, Fee: not given; special period for speech and hearing handicapped children.

Easter Seal Camp, Camp Point

Sponsor: Tri-County Assoc. for the Crippled, Inc.

Inquiries: Miss Peggy Schutte
201 S. 5th St.
Quincy, Illinois 62301

Boys and Girls, 6-21

Residential camp, first session July 6-July 19, second session July 20-August 2, third session August 3-August 16; maximum stay 2 wks., minimum, 1 wk.; Fee: \$1.00 per day, residents of Pike, Brown and Adams counties; \$25.00 per wk. for non-residents; children communicate orally.

Ravenswood YMCA Camp, Lake Villa

Sponsor: Ravenswood YMCA, Chicago

Inquiries: Robert M. Williams
1725 W. Wilson Ave.
Chicago, Ill. 60640

Boys and Girls, 7 and older

Residential camp, June 24-Aug. 31; Fee: \$70.00 per 2-wk. period; \$80.00, non-members; children communicate orally and manually.

Illinois Camp for the Deaf, Salvation Army Camp Grounds, Peoria

Sponsor: Assemblies of God Ministry to the Deaf

Inquiries: Rev. Lloyd Couch
Camp Director
1018 Kenmore Road
Rockford, Ill. 61108

Open to all ages. Children below 9 years of age must be accompanied by adult. June 17-22; Fee: \$21.00. Children below 12, \$12.00. Children below 5, \$8.50.

INDIANA

Camp Miracle Acres, Christian Camp for the Deaf. Grounds are leased each year.

Inquiries: Rev. Ray Browning, Director
2635 S. East St.
Indianapolis, Indiana 46225

Young people, 8-16

Residential camp, July (7 days); Fee: \$18.00, manual communication.

IOWA

Camp Laurie, R. R. No. 2, Madrid, Iowa

Sponsor: The Salvation Army

Inquiries: Lt. Col. Birger Justvig
Salvation Army Headquarters
Room 510—Insurance Exchange Bldg.
P. O. Box 713
Des Moines, Iowa 50303

Adults, boys and girls, any child with adult supervision.

Residential camp, July (5 days); Fee: nominal; manual communication.

KENTUCKY

Camp Kysoc, Box 491, Route 2, Worthville, Ky.

Sponsor: Ky. Society for Crippled Children

Inquiries: Camp Director
233 E. Broadway
Louisville, Kentucky 40202

Boys and Girls, 8-18

Residential camp for deaf/hard of hearing children who are residents of Kentucky. Date: July 6-18; Fee: \$60.00; camperships available; adult staff including teachers, therapists, and college students; Registered nurse in residence.

Louisville Easter Seal Day Camp, 233 E. Broadway, Louisville

Sponsor: Ky. Society for Crippled Children

Inquiries: Mrs. Mary Elinior Andriot
 Director, Group Program
 Ky. Society for Crippled Children, Inc.
 233 E. Broadway
 Louisville, Kentucky 40202

Boys and Girls, 6-14

Agency day camp, June 23-July 11; Fee: \$15.00, scholarships available;
 children communicate orally.

LOUISIANA

Cadeaso Day Camp

Sponsor: Catholic Deaf Center
Inquiries: Sister Eymard, O.P.
 Director, Camp Activities
 2824 Dauphine Street
 New Orleans, La. 70117

Boys and Girls, 7-16

Day camp, June 9-28; Fee: \$10.00, oral and manual communications.

MAINE

Calumet Camp for the Deaf, West Ossipee, New Hampshire
 (See New Hampshire listing)

Pine Tree Camp, Rome, Maine

Sponsor: Pine Tree Society for Crippled Children and Adults, Inc.
Inquiries: Pine Tree Soc. for Crippled Children and Adults, Inc.
 84 Front St.
 Bath, Maine 04530

Boys and Girls, 8-16

Residential camp. July-August; Fee: \$500 — 8 wks. only; children communicate orally.

MARYLAND

CYO Summer Camp for the Deaf and Hard of Hearing, Sparks, Maryland

Sponsor: Catholic Deaf of Baltimore
Inquiries: Rev. William G. Hisky
 1410 Riverside Ave.
 Baltimore, Md. 21230

Co-educational camp for all Catholic children (6-16 yrs.); of Archdiocese of Baltimore or of Md. State School for the Deaf.

Day camp; boarding for those outside commuting distance; Aug., last 2-wks.

MASSACHUSETTS

Calumet Camp for the Deaf, West Ossipee, New Hampshire
 (See New Hampshire listing)

Camp Caravan, South Royalston

Sponsor: Caravan Society for Children, Inc.
Inquiries: Edward M. McCarty
 131 Highland Ave.
 Somerville, Mass. 02143

Boys, 5-12; Girls, 5-15

Camp for handicapped children; June 25-Aug. 20; minimum stay 4 wks., maximum 8 wks.; Fee: \$42.50 per wk.; campers communicate orally.

Camp Jollee for the Physically Handicapped, Route No. 9, Goshen, Mass.

Sponsor: United Cerebral Palsy of Western Mass., Inc.
Inquiries: United Cerebral Palsy of Western Mass., Inc.
 152 Summer Ave.
 Springfield, Mass. 01108

Co-educational

Residential camp, June 29-July 11, 7-11 yr. olds; July 14-Aug. 1, 12-17 year olds; Aug. 3-22, 18-35 yr. olds; Fee: \$55.00 per week.

MICHIGAN

Assemblies of God Deaf Camp, Fa-Ho-Lo Park, Mt. Hope Road, Grass Lake, Mich.

Sponsor: Assemblies of God, Michigan District

Inquiries: Assemblies of God, Mich. District
6053 Chase Road
Dearborn, Michigan 48126

Family camp, Aug. 11-17; Fee: Camp rate \$21.00, Daily rate \$3.50; religious instruction and recreation.

Shady Trails, Northport

Sponsor: University of Michigan

Inquiries: Dr. T. David Prins
1111 Catherine St.
Ann Arbor, Michigan 48104

Boys, 8-21

Public residential camp, June 30-Aug. 23; Fee: \$680.00; 8 deaf campers integrated with normal hearing youngsters. Auditory training, lipreading practice, speech training, language and reading part of program; campers communicate orally.

MINNESOTA

Camp Knutson, Brainerd, Minn.

Sponsor: American Lutheran Church, Ephphatha Services

Inquiries: Rev. Sterling Simonson
Box 713
Sioux Falls, South Dakota 57101

Boys and Girls, 10-14 and 15-21

Denominational residential camp, July 13-27; Fee: \$20.00; children communicate orally and manually.

Salvation Army Silver Lake Camp, 2950 W. County Rd., E., Minneapolis

Sponsor: The Salvation Army

Inquiries: The Salvation Army
1516 W. Lake St.
Minneapolis, Minnesota 55408

Boys and Girls, 8-14

Private camp for deaf children only, July 21-27; Fee: \$11.00; children communicate orally.

MISSOURI

Sherwood Forest Camp, Cuivre River State Park, Troy, Mo.

Sponsor: Sherwood Forest Camping Service (A United Fund supported camp)

Inquiries: Miss Annabeth Brandle
7 No. Seventh
St. Louis, Missouri 63101

Boys and Girls, 9-14

Residential camp, Aug. 18-29; Fee: Sliding Scale; children communicate orally.

NEBRASKA

Camp Easter Seal, Scottsbluff

Sponsor: Scotts Bluff County Committee, Nebraska Society for Crippled Children and Adults

Inquiries: George Lundgren
710 East 28th St.
Scottsbluff, Nebraska 69361

Boys and Girls, 6-18

Day camp, 3rd wk. of June; Fee: none; children communicate orally.

NEW HAMPSHIRE

Ephphatha Camp for the Deaf, Jaffrey Center, New Hampshire

Sponsor: Lutheran Church of the Deaf

Inquiries: Ephphatha Camp for the Deaf
31 West Beacon Street
West Hartford, Conn. 06119

Boys and Girls, 8 and older

Denominational, residential camp, August 2 wk. periods; Fee: \$60.00 per period. Children communicate orally and manually. Camp scholarships available.

Boys and Girls, 8 and older

Denominational residential camp, July 2 wk. periods; Fee: \$78.00 per period; children communicate orally and manually. Camp scholarships available.

Camp Wediko, Hillsboro, New Hampshire

Sponsor: Guidance Camps, Inc.

Inquiries: Dr. Edward R. Boyd
412 Beacon St.
Boston, Mass. 02115

Boys, 10-14 (up to 16 if boys have previously been to Wediko)

Private, residential, psychiatric treatment camp; June 24-Aug. 11;
Fee: \$1500.00, season; \$500.00 agency referral in Boston area.

NEW JERSEY

A-L-U-D-E-C-A at YW-MCA Camp Linwood, Branchville, N. J.

Sponsor: New Jersey Protestant Guild for the Deaf

Inquiries: Lutheran Deaf Center
510 Parker St.
Newark, N. J. 07104

Co-educational, 7-15, with speech therapy

Residential camping periods for deafened children. Juniors (7-11) July 27-Aug. 9, Seniors (12-15) Aug. 10-23; Fee: \$110 — 2 wks.; Simultaneous method used in all activities, including religion. *Scholarships limited to N. J. Residents.*

NEW YORK

Camp Jened, Hunter

Sponsor: Jened Foundation for the Handicapped

Inquiries: Camp Director
200 Park Avenue South
New York, New York 10003

Boys and Girls, 7-20; (Adults in separate camp)

Residential camp, June 30-Aug. 25; maximum stay 8 wks.; minimum 4 wks.; Fee: \$100.00 per week; auditory training and speech training available, children communicate orally, basically for orthopedically and multiply handicapped.

Camp Laughton, Grahamsville, N. Y.

Sponsor: Private Camp

Inquiries: Mr. Milton Nadoolman
20 Schofield Street
City Island, New York 10464

Boys and Girls, 4-13

Private residential camp for deaf and aphasic children only, June 30-Aug. 25; maximum stay 8 wks.; minimum 4 wks.; Fee: \$300.00 for 4 wks., \$575.00 for 8 wks.; auditory training, lipreading practice, speech training and other special training; children communicate orally. Some scholarships available.

Cradle Beach Camp, Old Lake Shore Rd., Angola, N. Y. 14006

Sponsor: Fresh Air Mission of Buffalo

Inquiries: Jack C. Anthony, Director
189 Cherrywood Drive
Buffalo, New York 14221

Boys and Girls, 9-16

Residential camp for children (both handicapped and well) from area served by *Buffalo Evening News*; June 24-Aug. 26 in 2 wk. periods; Fee: none; children communicate orally and manually.

Diocese of Brooklyn Day Camp for Deaf and Hard of Hearing, 357 Clermont Ave., Brooklyn, N. Y.

Sponsor: Apostolate for the Deaf and Hard of Hearing, Catholic Charities

Inquiries: Rev. Thomas F. Cribbin
118 Prospect Park West
Brooklyn, New York 11215

Boys and Girls, 3-18

Non-denominational day camp, June 30-Aug. 8; Fee: none; children communicate orally and manually. Special speech and vocabulary training.

Marydale Day Camp, Melville, Long Island, New York

Operated by: Catholic Youth Organization
272 Merrick Road
Lynbrook, New York

Sponsor: Catholic Charities, Special Services Division
Diocese of Rockville Centre

Inquiries: Paul Sauerland, ACSW
75 Post Avenue
Westbury, New York 11590

Boys and Girls, 6-12

Day camp for hearing children with a teacher of the deaf working as a specialist to enable deaf children to enjoy the benefits of an integrated camping experience. July and August in two week periods. Fee: \$50.00 per two week period. Children communicate orally.

Wagon Road Camp for Handicapped Children, Box 47, Chappaqua, N. Y.

Sponsor: Children's Aid Society

Inquiries: Miss Patricia K. Wolff
150 E. 45th St.
New York, New York 10017

Boys and Girls, 8-15

Residential camp, June 25-Aug. 29 in 3-wk. periods; Fee: \$200.00 per period; scholarships available; children communicate orally and manually.

NORTH DAKOTA

North Dakota Elks-Easter Seal Camp, Dawson

Sponsor: North Dakota Society for Crippled Children and Adults

Inquiries: North Dakota Society for Crippled Children & Adults
422 Second Ave., N.W.
James'own, N. D. 58401

Boys and Girls, 7-15

Adult camp—one week. Residential camp, June-Aug.; Fee: \$150.00 for state residents.

OKLAHOMA*Falls Creek Baptist Assembly Camp*

Sponsor: Oklahoma Baptist Conference of Deaf

Inquiries: Rev. Leslie H. Gunn, Dir.
Rt. 1, Box 23, Jones, Okla. 73049

Co-educational, no age limit

June 13, 14, 15, 1969; Fee: \$5.00 for adults, \$3.50 for school children; communication is both oral and manual; Camp Pastor Rev. Neil Peyton, Missionary to the Deaf of North Carolina.

Turner Falls Camp for the Deaf, Davis

Sponsor: Oklahoma District Council, General Council, Assemblies of God

Inquiries: 3320 S. Florence
Tulsa, Okla.

or

Mrs. Elmo Pierce
6300 S. Durland
Oklahoma City, Okla. 73149

Co-educational, 9-adulthood

Denominational residential camp, June 12-18; Fee: \$17.00.

OREGON*Mt. Hood Kiwanis Camp, Rhododendron*

Sponsor: Mt. Hood Kiwanis Camp, Inc.

Inquiries: Mt. Hood Kiwanis Camp, Inc.
714 Weatherly Bldg.
Portland, Oregon

Boys and Girls, 10-18

Public residential camp, July 1-Aug. 31, 4 wks. boys and 4 wks. girls, 1 wk. per camper; Fee: none; children communicate orally; all types of handicaps.

PENNSYLVANIA*Camp Top Rock, Upper Black Eddy*

Sponsor: William Hittinger, John Weaver, Henry Thomas

Inquiries: Henry B. Thomas
Director
Camp Top Rock
1704 Patricia Ave.
Willow Grove, Pa. 19090

Boys and Girls, 7-16

Residential camp for deaf children, June 23-August 17, 8 weeks; Fee: \$70.00 one week; \$540 for full period. Educational program pertains to speech, vocabulary and language of camp activities.

Harmony Hall Hearing Program, Middletown

Sponsor: Pa. Society for Crippled Children & Adults

Inquiries: Dr. Bruce M. Siegenthaler
Speech & Hearing Clinic
University Park, Pa. 16802

Boys and Girls, 2-6 must be accompanied by mother.

Residential camp for children with auditory disorders, June 12-24; Fee: \$60.00; children communicate orally; auditory training, speech training and lipreading practice.

Camp Black Rock and Camp Hebron

Sponsor: First Deaf Mennonite Church

Inquiries: Grace Stoltzfus, Sec.
2546 Siegrist Road
Ronks, Pa. 17572

Camp Black Rock
Boys and girls: 9-13
Fee: \$20.
Date: August 4-10

Camp Hebron
Boys and girls: 14-20
Fee: \$20.
Date: June 16-22

Simultaneous method used at both camps.

RHODE ISLAND

Calumet Camp for the Deaf, West Ossippee, New Hampshire
(See New Hampshire listing)

TENNESSEE

Cumberland Christian Retreat, Bill Rice Ranch, Murfreesboro, Tenn.

Sponsor: Cumberland Christian Retreat

Inquiries: Bill Rice Ranch
Franklin Rd.
Murfreesboro, Tenn. 37130

Boys and Girls, 10 and older

Residential camp for deaf teenagers only, July 27-August 1 and August 3-8;
maximum stay 2 wks., minimum 1 day; Fee: none; children communicate
orally and manually. Camp for deaf adults, July 6-11.

Christian Camp for Deaf at Camp Haiyaka, 10 miles north of Memphis,
Tenn., near main entrance to Shelby Forest State Park.

Sponsor: Church of Christ

Inquiries: Richard Hawkins
4154 Torino Place
Jacksonville, Florida 32210

Boys and Girls, 10 through High School

Residential camp for deaf and hard of hearing young people; first two weeks
of August; Fee: \$25.00; simultaneous method of communication.

Annual Deaf Camp Week For Afro-Americans, Cedine Bible Camp,
Spring City, Tenn. 37381.

Sponsor: Christian Mission for Deaf Africans

Inquiries: Deaf Camp Week Secretary
Cedine Bible Camp
Rt. 1
Spring City, Tenn. 37381

Boys and Girls, ages 10-20

Fee: \$12.50, financial aid available if needed. Simultaneous method of communication used.

Youth Camp for Deaf, Camp Carson, Newport

Sponsor: Tennessee Baptist Convention

Inquiries: Tennessee Baptist Convention
Missions Department
1812 Belmont Blvd.
Nashville, Tenn.
Mr. Ed Davis, Director
204 Mayflower
Knoxville, Tenn. 37920

Co-educational, young people to age 21.
Residential camp for deaf young people, June 22-28, 1969; Fee: \$12.50,
financial assistance available; Simultaneous method of communication
used.

TEXAS

Soroptomist Crippled Children's Camp

Sponsor: Soroptomist Club of Dallas and Dallas County United Fund

Inquiries: Soroptomist Crippled Children's Camp
6162 E. Mockingbird Lane
Dallas, Texas 75214

Girls and Boys, 6-young adults

Camp for handicapped children, including some deaf; Fee: sliding scale based
on family income and number of dependents.

Texas Lions Camp for Crippled Children, Kerrville

Sponsor: Texas Lions Clubs
Inquiries: Frank Robertson, Exec. Dir.
Box 247
Kerrville, Texas 78028

Boys and Girls, 7-16

Residential camp for blind, deaf, mute, and crippled; five 13-day sessions
beginning the 1st Sunday in June; Fee: none.

Baptist Deaf Youth Camp, held at heart of Texas Baptist encampment near Brownwood, Texas

Sponsor: Texas Baptist Conference of the Deaf and Baptist General
Convention of Texas

Inquiries: George Joslin
Baptist Building
Dallas, Texas 75201

Girls and Boys, 10-20

Camp for deaf and hard of hearing children; July 13-19; Fee: \$30.00; oral
and manual communication. Financial assistance available if needed.

VERMONT

Calumet Camp for the Deaf, West Ossipee, New Hampshire (See New Hampshire listing)

Camp Thorpe, Goshen

Sponsor: Private Camp
Inquiries: Basil B. Walsh, Dir.
13 Marble St.
Brandon, Vermont

Boys and Girls, 6-14

Private residential camp, June 26-Aug. 20; maximum full season, minimum
2 wks.; Fee: \$500.00 season, \$275.00 half season; lipreading practice
available; children communicate orally and manually.

VIRGINIA

Deaf Teen Camp, Hemlock Haven, 3 miles north of Marion, Virginia

Sponsor: Episcopal Mission to the Deaf in Southwestern Virginia
Inquiries: Mr. Franck E. Boynton
2950 Corbieshaw Rd. S.W.
Roanoke, Va. 24015

Boys and Girls, 13-18

Residential camp for deaf young people of all denominations, one week usually first half of August; Fee: \$20.00; scholarships available.

Camp Easter Seal, New Castle

Sponsor: Virginia Society for Crippled Children and Adults

Inquiries: 4841 Williamson Rd.
P. O. Box 5496
Roanoke, Va.

Boys and Girls, 8-15

Private residential camp, June-Aug.; maximum stay 6 wks., minimum 2 wks.; camperships available; speech training and therapy for all speech handicaps; children communicate orally and manually.

WASHINGTON

Camp Easter Seal, Worley, Idaho

(See Idaho listing)

WISCONSIN

Camp for Deaf Children, Rustic Lodge, Route 1, Rhinelander, Wis. 54501

Sponsor: Private Camp

Inquiries: Arvid T. Jonsson, Dir.
Camp for Deaf Children
Rustic Lodge, Route 1
Rhinelander, Wis. 54501

Boys and Girls, 7-17

Residential camp for deaf children and youth, June 22-Aug. 16, 4 two-wk. periods; Tuition by request. Speech training and lipreading practice an inherent part of all camp activity.

Easter Seal Day Camp, Holler Park, Milwaukee

Sponsor: Milwaukee County Easter Seal Society

Inquiries: Hal De Tuncq
5225 W. Burleigh St.
Milwaukee, Wis. 53210

Boys and Girls, 5 and older

Day camp, serving multiply handicapped, some deaf included; June 23-Aug. 15, 2 wk. limit; Fee: \$25.00 per 2 wks.; children communicate orally and manually.

WYOMING

Camp Easter Seals, Fremont County Youth Camp, Lander

Sponsor: Easter Seal Society for Crippled Children and Adults of Wyoming

Inquiries: Executive Director
P. O. Box 8
Cheyenne, Wyoming 82001

Boys and Girls, 7-18

Public residential camp, Aug. 5-19; Fee: \$50.00, camperships available; speech training; children communicate orally.

CANADA

Ontario Camp of the Deaf, Parry Sound District, Rosseau Rd., P. O. Ontario

Sponsor: Ontario Mission of the Deaf

Inquiries: Rev. R. Rumball, Director
Ontario Camp of the Deaf
56 Wellesley St. E.
Toronto 5, Ontario

Boys and Girls, 8—adult

Residential camp for all deaf and hard of hearing. Junior camp last Saturday in June for next three weeks; Senior camp last two weeks of Aug. family camping at all other times; Fee: \$20.00 for Juniors to 16 years; \$25 a week for all 16 years and over.

Camp Massawippi, Ayer's Cliff, P. Q.

Sponsor: Mackay Center for Deaf and Crippled Children

**Inquiries: Executive Director
Mackay Center for Deaf and Crippled Children
3500 Decarie Blvd.
Montreal 28, Quebec**

Boys and Girls, 6-18

Residential camp, beginning of July for period of 6 weeks; no fee for children attending Mackay Center; otherwise \$5.00 per day 15 days or over; \$5.50 per day 14 days or less.

**DEPARTMENT OF HEALTH, EDUCATION,
AND WELFARE**

Social and Rehabilitation Service

Washington, D. C. 20201

Mary E. Switzer, Administrator
John D. Twiname, Deputy Administrator for Operations
Joe B. Parks, Associate Administrator
James F. Garrett, Assistant Administrator, Office of Research,
Demonstrations and Training
William M. Usdane, Chief, Division of Research and
Demonstration Grants
L. Deno Reed, Executive Secretary, Sensory Disabilities
Research Study Section
Joseph Fenton, Chief, Division of Research and
Training Centers
Martin E. McCavitt, Chief, Office of
International Activities
Paul W. Pyle, Jr., Assistant Administrator,
Office of Field Operations
Philip A. Holman, Jr., Assistant Administrator,
Office of Public Affairs

Rehabilitation Services Administration

Joseph Hunt, Commissioner
Stephen J. Ackerman, Associate Commissioner for Program Development
William Eshelman, Chief, Division of State Program Administration
Thomas Skelley, Chief, Division of Disability Services

Communication Disorders Branch

Boyce R. Williams, Chief
Edna P. Adler, Specialist, Deaf and the Hard of Hearing
, Specialist, Deaf, Hard of Hearing and
Speech Impaired
Charlotte A. Coffield, Staff Assistant

Douglas MacFarland, Chief, Division of Services for the Blind
Kenneth W. Barnes, Chief, Division of Rehabilitation
Facilities and Workshops
Cecile Hillyer, Chief, Division of Rehabilitation Training
Frederick Sachs, Chief, Division of State Plans,
Projects and Grants
Robert Jaslow, Chief, Division of Mental Retardation
Norman Subotnik, Chief, Public Information Office
Dorothy Rigdon, Editor, Rehabilitation Record
Nathan Lesonitz, (Acting) Chief, Division of Statistics and Studies

Children's Bureau

Jule M. Sugarman, Acting Chief

Administration on Aging

John B. Martin, Commissioner

Medical Services Administration

Francis L. Land, Commissioner

Assistance Payments Administration

Stephen P. Simonds, Commissioner

DIRECTORY OF REGIONAL STAFF

Social and Rehabilitation Service and Rehabilitation Services Administration

<u>REG.</u>	<u>NAME</u>	<u>TITLE</u>	<u>ADDRESS</u>
I Conn. Maine Mass. N. H. R. I. Vt.	Neil P. Fallon	Reg. Commissioner, SRS	John F. Kennedy Fed. Bldg. Government Center Boston, Mass. 02203
	Eleanor N. Smith	Assoc. Reg. Commissioner for Rehab. Services	Same
II Del. N.J. N.Y. Penn.	James C. Callison	Reg. Commissioner, SRS	Federal Building 26 Federal Plaza New York, N.Y. 10007
	Anthony S. DeSimone	Assoc. Reg. Comm. for Rehab. Services	Same
III D. C. Ky. Md. N. C. Va. W. Va. P. R. V. I.	Corbett Reedy	Reg. Commissioner, SRS	220 Seventh Street, N.E. Charlottesville, Va. 22901
	William A. Crunk	Acting Assoc. Reg. Comm. for Rehab. Services	Same
IV Ala. Fla. Ga. Miss. S. C. Tenn.	Virginia Smyth	Reg. Commissioner, SRS	Room 404 50 7th Street, N. E. Atlanta, Georgia 30323
	Shelton W. McLelland	Assoc. Reg. Commissioner for Rehab. Services	Same
V Ill. Ind. Mich. Ohio Wis.	Donald F. Simpson	Reg. Commissioner, SRS	Room 712, New Post Office Bldg. 483 West Van Buren St. Chicago, Illinois 60607
	Stanley C. Hedstrom	Assoc. Reg. Commissioner for Rehab. Services	Same
VI Iowa Kans. Minn. Mo. Nebr. N. D. S. D.	H. Lyle Knight	Reg. Commissioner, SRS	601 East 12th Street Kansas City, Missouri 64106
	Ralph Susman	Acting Assoc. Reg. Comm. for Rehab. Services	Same
VII Ark. La. N. M. Okla. Tex.	Doyle Best	Reg. Commissioner, SRS	1114 Commerce Street Dallas, Texas 75202
	Robert E. Thomas	Assoc. Reg. Commissioner for Rehab. Services	Same
VIII Colo. Idaho Mont. Utah Wyo.	James R. Burress	Reg. Commissioner, SRS	9017 Fed. Office Bldg. 19th and Stout Street Denver, Colorado 80202
	Andrew Marnin	Acting Assoc. Reg. Comm. for Rehab. Services	Same
IX Alaska Ariz. Calif. Hawaii Nev. Ore. Wash. Guam	Phillip Schafer	Reg. Commissioner, SRS	Federal Office Building 50 Fulton Street San Francisco, Calif. 94102
	Edward L. Chouinard	Assoc. Reg. Commissioner for Rehab. Services	Same

**State Directors or Supervisors
of Vocational Rehabilitation**

State Agencies for the Blind

ALABAMA

Mr. O. F. Wise,
Director, Vocational Rehabilitation
2129 East South Blvd.
Montgomery, Alabama 36111

Note: State Director or Supervisor
of Vocational Rehabilitation
handles Blind rehabilitation
functions, with the exception
of those listed in this column.

ALASKA

Mr. Carroll M. Craft
Director, Office of Vocational
Rehabilitation
Pouch F Alaska Office Bldg.
Juneau, Alaska 99801

ARIZONA

Mr. M. W. Holdship
State Director, Division of
Vocational Rehabilitation
55 E. Thomas Rd., Suite 101
Phoenix, Arizona 85012

ARIZONA

Mr. Richard Bleecker
Director, Division of Rehabilitation
for the Visually Impaired
Department of Public Welfare
State Office Building
112 N. Central Avenue
Phoenix, Arizona 85004

ARKANSAS

Mr. E. Russell Baxter
Director, Arkansas Rehabilitation
Service
Rm. 227, 211 Broadway
Little Rock, Arkansas 72201

ARKANSAS

Mr. L. H. Autry, Jr.
Director
Rehabilitation Services
for the Blind
900 West 4th Street
Little Rock, Arkansas 72201

CALIFORNIA

Mr. Robert E. Howard
Director, Department of
Rehabilitation
714 P Street
Sacramento, California 95814

COLORADO

Parnell McLaughlin, Ed.D.
Director, Division of Rehabilitation
705 State Services Building
Denver, Colorado 80203

CONNECTICUT

James S. Peters, II, Ph.D.
Connecticut Division of Vocational
Rehabilitation
600 Asylum Avenue
Hartford, Connecticut 06615

CONNECTICUT

Mr. H. Kenneth McCollam
Director, Board of Education and
Services for the Blind
170 Ridge Road
Wethers Field, Connecticut 06109

DELAWARE

Mr. F. Arthur Brill
Director, Rehabilitation Division
1500 Shallcross Avenue
P. O. Box 1190
Wilmington, Delaware 19899

DELAWARE

Mr. Howard T. Jones
Executive Secretary, Delaware
Commission for the Blind
305 West 8th Street
Wilmington, Delaware 19801

DISTRICT OF COLUMBIA

Mr. Norman W. Pierson
 Director, Department of Vocational
 Rehabilitation
 1381 H St., N.W.
 Washington, D. C. 20005

FLORIDA

Mr. Craig Mills
 Assistant Superintendent, Division
 of Vocational Rehabilitation
 Room 254
 725 South Bronough Street
 Tallahassee, Florida 32304

FLORIDA

Mr. Murdock Martin
 Executive Director, Florida Council
 for the Blind
 The Larson Building—Room 618
 200 East Gaines Street
 Tallahassee, Florida 32304

GEORGIA

Mr. John S. Prickett, Jr.
 Assistant State Superintendent of
 Schools in charge of Rehabilita-
 tion Services, Office of Rehabili-
 tation Services
 270 State Office Building
 Atlanta, Georgia 30334

GUAM

Mr. Larry P. Martin
 Executive Officer, Board of Control
 for Vocational Rehabilitation
 Division of Vocational
 Rehabilitation
 Department of Education
 Government of Guam, P.O. Box 157
 Agana, Guam 96910

HAWAII

Mr. William G. Among
 Director, Department of
 Social Services
 P. O. Box 339
 Honolulu, Hawaii 96809

IDAHO

Mr. Ray W. Turner
 Director, Vocational Rehabilitation
 Service
 210 Eastman Building
 Boise, Idaho 83702

IDAHO

Mr. Kenneth Hopkins
 Director, Idaho Commission for
 the Blind
 State House
 Boise, Idaho 83707

ILLINOIS

Mr. Alfred Slicer
 Director, Division of Vocational
 Rehabilitation
 628 East Adams Street
 Springfield, Illinois 62706

INDIANA

Mr. Gayle S. Eads
 Director, Division of Vocational
 Rehabilitation
 1028 Illinois Building
 12 West Market Street
 Indianapolis, Indiana 46204

INDIANA

Mr. Raymond F. Handley
 Director, Indiana Agency
 for the Blind
 536 West 30th Street
 Indianapolis, Indiana 46223

IOWA

Mr. Jerry Starkweather
Director, Division of Vocational
Rehabilitation
801 Bankers Trust Building
Des Moines, Iowa 50309

IOWA

Mr. Kenneth Jernigan
Director, Commission for the Blind
Fourth and Keosauqua
Des Moines, Iowa 50309

KANSAS

Mr. Charles Hamm
Acting Director, Division of
Vocational Rehabilitation
Kansas State Board for Vocational
Education
Room 1116, State Office Building
Topeka, Kansas 66612

KANSAS

Mr. Harry E. Hayes
Director, Services for the Blind
State Department of Social Welfare
State Office Building
Topeka, Kansas 66612

KENTUCKY

Mr. Ben F. Coffman
Asst. Supt. for Rehabilitation
Bureau of Rehabilitation Services
State Office Building, High Street
Frankfort, Kentucky 40601

LOUISIANA

Mr. Curtis L. Johnston
State Administrator,
Vocational Rehabilitation Division
2655 Plank Road
Baton Rouge, Louisiana 70805

LOUISIANA

Mr. William B. Bridges
Director, Division for the Blind
Department of Public Welfare
P. O. Box 40465
Baton Rouge, Louisiana 70804

MAINE

Mr. Elmer L. Mitchell
Director, Vocational
Rehabilitation Division
32 Winthrop Street
Augusta, Maine 04330

MAINE

Mr. C. Owen Pollard
Director, Division of Eye Care
and Special Services
Department of Health and Welfare
State House
Augusta, Maine 04330

MARYLAND

Assistant State Superintendent in
Vocational Rehabilitation
Division of Vocational
Rehabilitation
2100 Guilford Avenue
Baltimore, Maryland 21218

MASSACHUSETTS

Mr. John S. Levis, State Director
Commissioner of Rehabilitation
Massachusetts Rehabilitation
Commission
296 Boylston Street
Boston, Massachusetts 02116

MASSACHUSETTS

Mr. John F. Mungovan
Commissioner, Commission of
the Blind
39 Boylston Street
Boston, Massachusetts 02116

MICHIGAN

Mr. Ralf A. Peckham
Assistant Superintendent
Division of Vocational
Rehabilitation
Department of Education
4th Floor, Davenport Building
P. O. Box 1016
Lansing, Michigan 48904

MICHIGAN

Mr. Edward A. Fitting
Director, Division of Services
for the Blind
Department of Social Services
520 Hollister Building
Lansing, Michigan 48933

MINNESOTA

Mr. August W. Gehrke
Assistant Commissioner for
Rehabilitation and
Special Education
Division of Vocational
Rehabilitation
4th Floor, Centennial Building
St. Paul, Minnesota 55101

MISSISSIPPI

Mr. Travis McCharen
Director, Vocational Rehabilitation
Division
316 Woolfolk State Office Building
P. O. Box 1698
Jackson, Mississippi 39205

MISSOURI

Mr. Joy O. Talley
Director, Vocational Rehabilitation
1448 West Dunklin
Jefferson City, Missouri 65101

MONTANA

Mr. J. C. Carver
State Director, Division of
Vocational Rehabilitation
508 Power Block
Helena, Montana 59601

NEBRASKA

Mr. Fred A. Novak
Assistant Commissioner
and Director
Division of Rehabilitation Services
707 Lincoln Building
1001 "O" Street
Lincoln, Nebraska 68508

NEVADA

Mr. Michael M. Guariglia
Administrator
Rehabilitation Division
Union Federal Building, Room 201
308 North Curry Street
Carson City, Nevada 89701

NEW HAMPSHIRE

Mr. Robert A. Batten, Jr.
Chief, Vocational Rehabilitation
Division
64 North Main Street
Concord, New Hampshire 03301

NEW JERSEY

Mr. A. J. Sinclair, Jr.
Acting Director, New Jersey
Rehabilitation Commission
Labor and Industry Building,
12th Floor
John Fitch Plaza
Trenton, New Jersey 08625

MINNESOTA

Mr. C. Stanley Potter
Director, State Services
for the Blind
Department of Public Welfare
Centennial Office Building
St. Paul, Minnesota 55101

MISSISSIPPI

Mr. Jim L. Carballo
Director, Vocational Rehabilitation
for the Blind
528 North State Street
P. O. Box 4321
Jackson, Mississippi 39216

MISSOURI

Mr. V. S. Harshbarger
Chief, Bureau for the Blind
Division of Welfare
State Office Building
Jefferson City, Missouri 65102

MONTANA

Emil A. Honka
Director, Division of Visual
Services
Department of Public Welfare
P. O. Box 1723
Helena, Montana 59601

NEBRASKA

Mr. Marion E. Clark
Director, Services for the
Visually Impaired
State Capitol Building
Lincoln, Nebraska 68509

NEVADA

Mr. Mervin J. Flander
Supervisor, Services to the Blind
Department of Health, Welfare,
and Rehabilitation
311 North Curry Street—Room 11
Carson City, Nevada 89701

NEW HAMPSHIRE

Mr. George E. Murphy
Director, Department of Health
and Welfare, Division of Welfare
State House Annex, Room 201
Concord, New Hampshire 03301

NEW JERSEY

Mr. Joseph Kohn
Executive Director
Commission for the Blind
1100 Raymond Boulevard
Newark, New Jersey 07102

NEW MEXICO

Dr. Robert Swanson
Director, Division of Vocational
Rehabilitation
P. O. Box 2406
Santa Fe, New Mexico 87501

NEW YORK

Mr. Adrian Levy
Assistant Commissioner for
Vocational Rehabilitation
State Education Department
162 Washington Avenue
Albany, New York 12210

NORTH CAROLINA

Mr. Claude A. Meyer
State Director, Division of
Vocational Rehabilitation
305½ W. Martin Street
Mail: Department of Public
Instruction
Raleigh, North Carolina 27602

NORTH DAKOTA

Mr. James O. Fine
Director, North Dakota Division of
Vocational Rehabilitation
418 East Rosser Avenue
Bismarck, North Dakota 58501

OHIO

Mr. Edward J. Moriarty
Director, Bureau of Vocational
Rehabilitation
240 South Parsons Avenue,
Room 125
Columbus, Ohio 43215

OKLAHOMA

Mr. Lowell E. Green
Director, Vocational Rehabilitation
Division
307 Will Rogers Memorial Office
Building
State Capitol Complex
Oklahoma City, Oklahoma 73105

OREGON

Mr. Dwight E. Haugen
Director, State Department of
Vocational Rehabilitation
680 Cottage Street, N.E.
Salem, Oregon 97310

PENNSYLVANIA

Mr. Lee V. Kebach
Director, Bureau of Vocational
Rehabilitation
Labor and Industry Building
Seventh and Forster Streets
Harrisburg, Pennsylvania 17120

NEW MEXICO

Mr. Harold W. Bruce
Director, Division of Services for
the Blind, Department of
Public Welfare
408 Galisteo Street, P. O. Box 2348
Santa Fe, New Mexico 87501

NEW YORK

Mr. Herb Brown
Acting Director, Commission for
the Blind and Visually
Handicapped
New York State Department of
Social Services
15 Park Row
New York, New York 10038

NORTH CAROLINA

Mr. Grady R. Calloway
Executive Secretary
State Commission for the Blind
410 N. Boylan Avenue
Raleigh, North Carolina 27602

OHIO

Mr. Everett Steece
Chief, Bureau of Services
for the Blind
Department of Public Welfare
85 South Washington Avenue
Columbus, Ohio 43215

OREGON

Mr. Clifford Stocker
Administrator, State Commission
for the Blind
535 S. E. 12th Avenue
Portland, Oregon 97214

PENNSYLVANIA

Mr. Frederick C. Lindberg
Acting Commissioner, Office for
the Blind
Department of Public Welfare
Room 102, Health and Welfare
Building
Harrisburg, Pennsylvania 17120

PUERTO RICO

Mr. Domingo Collazo
 Director, Vocational Rehabilitation
 Division
 Vick Center
 867 Munoz Rivera Avenue
 4th Floor—D Building
 Rio Piedras, Puerto Rico 00927

RHODE ISLAND

Mr. George F. Moore, Jr.
 Chief, Division of Vocational
 Rehabilitation
 40 Fountain Street
 Providence, Rhode Island 02903

RHODE ISLAND

Mr. E. Lyman D'Andrea
 Administrator, Rhode Island
 Division of Services for the Blind
 46 Aborn Street
 Providence, Rhode Island 02903

SOUTH CAROLINA

Dr. Dill D. Beckman
 Director, Vocational Rehabilitation
 Department
 400 Wade Hampton State Office
 Building
 Columbia, South Carolina 29201

SOUTH CAROLINA

Mr. Fred Crawford
 Executive Director
 South Carolina Commission for the
 Blind
 1400 Main Street
 Columbia, South Carolina 29201

SOUTH DAKOTA

Mr. Ben Hins
 Director, Vocational Rehabilitation
 Department
 804 North Euclid
 Pierre, South Dakota 57501

SOUTH DAKOTA

Mr. Howard H. Hanson
 Director, Service to the Blind
 and Visually Handicapped
 222 East Capitol Avenue
 Pierre, South Dakota 57501

TENNESSEE

Mr. O. E. Reece
 Assistant Commissioner
 Division of
 Vocational Rehabilitation
 1808 West End Building, Suite 1400
 Nashville, Tennessee 37203

TENNESSEE

Mr. Mason Brandon
 Director, Blind Services Section
 Department of Public Welfare
 303 State Office Building
 Nashville, Tennessee 37219

TEXAS

Mrs. C. G. Fairchild
 Assistant Commissioner for
 Vocational Rehabilitation
 and Special Education
 Texas Education Agency Building
 Capitol Station
 Austin, Texas 78711

TEXAS

Mr. Burt Risley
 Executive Director, State
 Commission for the Blind
 318 Sam Houston State Office Bldg
 Austin, Texas 78701

UTAH

Mr. Vaughn L. Hall
 State Administrator, Division of
 Vocational Rehabilitation
 1200 University Club Building
 136 East South Temple
 Salt Lake City, Utah 84111

VERMONT

Mr. Richard W. Hill
 Acting Director, Division of
 Vocational Rehabilitation
 79 Main Street
 Montpelier, Vermont 05602

VERMONT

Miss Virginia Cole
 Director, Division of Services
 for the Blind and Visually
 Handicapped
 Department of Social Welfare
 128 State Street
 Montpelier, Vermont 05602

VIRGIN ISLANDS

Mrs. Leonarda Crowley
Director, Division of Vocational
Rehabilitation
Department of Education,
P. O. Box 630
St. Thomas, Virgin Islands 00801

VIRGINIA

Mr. Don W. Russell
Commissioner
State Department of Vocational
Rehabilitation
P. O. Box 11045
4615 West Broad Street
Richmond, Virginia 23230

VIRGINIA

Mr. William T. Coppage
Director
Virginia Commission for the
Visually Handicapped
3003 Parkwood Avenue
Richmond, Virginia 23221

WASHINGTON

Mr. E. M. Oliver
Director
Division of Vocational
Rehabilitation
P. O. Box 528
Olympia, Washington 98501

WASHINGTON

Mrs. Valerie Brakel
Supervisor, Services for the Blind
State Department of Public
Assistance
3411 South Alaska Street
Seattle, Washington 98118

WEST VIRGINIA

Mr. Thorold S. Funk
Director, Division of Vocational
Rehabilitation
State Capitol Building, West Wing
Charleston, West Virginia 25305

WISCONSIN

Mr. Adrian E. Towne
Administrator
Division of Vocational
Rehabilitation
Department of Health and
Social Services
830 State Office Building
1 West Wilson Street (Room 830)
Madison, Wisconsin 53702

WISCONSIN

Miss Cynthia Stokes
Acting Director, Division of Public
Assistance
State Department of Public Welfare
1 West Wilson Street
Madison, Wisconsin 53702

WYOMING

Mr. L. Owen Barnett
Director
Division of Vocational
Rehabilitation
123 Capitol Building
Cheyenne, Wyoming 82001

REHABILITATION AND PROFESSIONAL PERSONNEL SERVING THE DEAF IN THE UNITED STATES

ALABAMA

- *Blankenship, John A.,
Placement Counselor
P. O. Drawer 17
Talladega 35160**
- *Johnson, Charles H., Jr., Counselor
Vocational Rehabilitation Service
State Department of Education
P. O. Drawer 36
Talladega 35160**
- *Purvis, Rex, Counselor for the Deaf
Vocational Rehabilitation Service
Department of Education
407 Governor's Dr., S.W.
Huntsville 35801**
- Ramsay, Forrest, Counselor
Vocational Rehabilitation Service
Department of Education
2127 East South Blvd.
Montgomery 36104**
- *Ryals, Charles E., District Supervisor
Vocational Rehabilitation Service
Department of Education
1870 Pleasant Avenue
Mobile 36617**

ARIZONA

- Edward R. Elin, Coordinator for the Deaf
Division of Vocational Rehabilitation
Arizona State Office Building
415 West Congress Street
Tucson 85701**

ARKANSAS

- Avery, Joseph C., Counselor for the Deaf
Audiology Center
Arkansas Rehabilitation Service
2400 West Markham Street
Little Rock 72202**
- English, Jack R., Specialist in Services
for the Deaf, Project Coordinator
for Deaf Project
Hot Springs Rehabilitation Center
Hot Springs 71901**
- Rice, B. Douglas, Supervisor of Evaluation
Hot Springs Rehabilitation Center
Hot Springs 71901**
- Thornton, C. Leon, Supervisor
Vocational Training for Deaf
Hot Springs Rehabilitation Center
Hot Springs 71901**

CALIFORNIA

Baker, Janet, Rehabilitation Counselor
Department of Rehabilitation
Delta District
Mailing: Drawer "N"
31 East Channel Street—Rm. 213
Stockton 95202

Cate, Gene, Rehabilitation Counselor
Department of Rehabilitation
San Fernando Valley District
6981 Van Nuys Blvd.
Van Nuys 91405

Cook, Harry, Rehabilitation Counselor
Department of Rehabilitation
L. A. South District
230 E 4th Street
Long Beach 90812

Davis, Phil, Rehabilitation Counselor
Department of Rehabilitation
San Diego District—Service Center
1350 Front Street—Rm. 4053
San Diego 92101

De La Torre, Tony, Rehabilitation Counselor
Department of Rehabilitation
Fresno District
2550 Mariposa Street—Rm. 2000
Fresno 93721

Fox, Merle, Rehabilitation Counselor
Department of Rehabilitation
L. A. South District
230 E 4th Street
Long Beach 90812

Glass, Ann, Rehabilitation Counselor
Department of Rehabilitation
Sacramento District
923—12th Street
Sacramento 95814

Hawkins, Robert, Statewide Coordinator
Services to Deaf Persons
Department of Rehabilitation
714 "P" Street
Sacramento 95814

Merten, Barbara, Rehabilitation Counselor
Department of Rehabilitation
San Jose District
935 Ruff Drive
San Jose 95110

Miller, Lucille, Rehabilitation Counselor
Department of Rehabilitation
L. A. Foothill District
711 E. Walnut Street—Rm. 401
Pasadena 91101

Noble, Barbara, Rehabilitation Counselor
Department of Rehabilitation
L. A. West Branch
1494 South Robertson
Los Angeles 90035

Nutter, William, Rehabilitation Counselor
Department of Rehabilitation
Orange County District
421 North Brookhurst—Suite 124
Anaheim 92801

- Patron, Jose, Rehabilitation Counselor**
 Department of Rehabilitation
 L. A. East District
 18215 East Penn
 Los Angeles 90023
- Perez, Alalardo, Rehabilitation Counselor**
 Department of Rehabilitation
 San Francisco District
 515 Van Ness Avenue
 San Francisco 94102
- Reese, Ronald, Rehabilitation Counselor**
 Department of Rehabilitation
 Oakland District
 1111 Jackson Street—Rm. 5002
 Oakland 94607
- Schmahl, Kathleen, Rehabilitation Counselor**
 Department of Rehabilitation
 Central District
 107 South Broadway—Rm. 7005
 Los Angeles 90012
- Shimko, Martin, Rehabilitation Counselor**
 Department of Rehabilitation
 Riverside Branch
 6848 Magnolia Avenue—Suite 5
 Riverside 92506
- Tucker, Karen, Rehabilitation Counselor**
 Department of Rehabilitation
 California School for the Deaf
 2601 Warring Street—Rm. 103, Bldg. B6
 Berkeley 94704

COLORADO

- Brown, Larry, Counselor**
 Dept. of Social Services
 Division of Rehabilitation
 6th Floor, Zook Building
 31 West Colfax Avenue
 Denver 80204
- *Brunson, Chester O., Counselor**
 Dept. of Social Services Division of Rehabilitation
 District Office
 1424 North Hancock Avenue
 Colorado Springs 80903

CONNECTICUT

- Curtis, Gary A., Asst. Superintendent**
 American School for the Deaf
 139 North Main Street
 West Hartford 06107

DISTRICT OF COLUMBIA

- Manning, William, Civil Service Project**
 Principal Investigator
 Unit for Communications Impaired
 Department of Vocational Rehabilitation
 1331 H Street, N.W.
 Washington, D.C. 20005
- Shindler, Mrs. Janet, Specialist with Hard of Hearing**
 Unit for Communications Impaired
 Department of Vocational Rehabilitation
 1331 H Street, N.W.
 Washington, D.C. 20005

Shuart, Peter, Interpreter-Teacher
Unit for Communications Impaired
Department of Vocational Rehabilitation
1331 H Street, N.W.
Washington, D.C. 20005

Stansbury, Eunice, Psychologist
Unit for Communications Impaired
Department of Vocational Rehabilitation
1331 H Street, N.W.
Washington, D.C. 20005

FLORIDA

Bagley, Mrs. Carol B., Counselor
Division of Vocational Rehabilitation
306 Datura Building
205 Datura Street
West Palm Beach 33401

Banks, Richard J., Supervising Counselor
Division of Vocational Rehabilitation
118 State Office Building
1350 N.W. 12th Avenue
Miami 33136

Bieser, Miss Helen A., Counselor
Division of Vocational Rehabilitation
4809 North Armenia Avenue
Tampa 33603

Bringier, William A., Counselor
Division of Vocational Rehabilitation
1077 Mason Avenue
Daytona Beach 32017

Delo, W. A., Counselor
Division of Vocational Rehabilitation
2072 Victoria Avenue
Fort Myers 33901

Earle, William S., Jr., District Director
Division of Vocational Rehabilitation
70 East South Street
Orlando 32801

Lafitte, José A., Counselor
Stephen F. Greene—Florida School for the Deaf and the Blind
Division of Vocational Rehabilitation
577 College Street
Jacksonville 32204

Martin, Michael S., Counselor
Division of Vocational Rehabilitation
118 State Office Building
1350 N. W. 12th Avenue
Miami 33136

***Matthews, Orville C., Jr., Counselor**
Division of Vocational Rehabilitation
3820 Central Avenue
St. Petersburg 33711

McNiel, Joseph M., Supervising Counselor
Division of Vocational Rehabilitation
4809 North Armenia Avenue
Tampa 33603

Oakman, Walter H., Counselor
Division of Vocational Rehabilitation
205 Kingston Building
3520 West Broward Boulevard
Fort Lauderdale 33312

- Pope, Daniel B., Supervising Counselor**
Division of Vocational Rehabilitation
750 South Orange Avenue
Sarasota 33577
- Porter, James N., Counselor**
Division of Vocational Rehabilitation
205 Kingston Building
3520 West Broward Boulevard
Fort Lauderdale 33302
- Rajchel, Thaddeus P., Counselor**
Division of Vocational Rehabilitation
70 East South Street
Orlando 32801
- Sawyer, James A., Counselor**
Division of Vocational Rehabilitation
70 East South Street
Orlando 32801
- Speir, Harry J., Counselor**
Division of Vocational Rehabilitation
1229 South Florida Avenue
Rockledge 32955
- Stockton, Eugene, Counselor**
Division of Vocational Rehabilitation
577 College Street
Jacksonville 32204
- Thomas, Frank L., Jr., Counselor**
Division of Vocational Rehabilitation
Fla. Sch. for the Deaf and the Blind
St. Augustine
- Thomson, Robert J., Counselor**
Division of Vocational Rehabilitation
Fla. Sch. for the Deaf & the Blind
St. Augustine 32084
- Tindall, Howard D., Counselor**
Division of Vocational Rehabilitation
1741 North Palafox Street
P. O. Box 1026
Pensacola 32502
- Todd, Harry I., Counselor**
Division of Vocational Rehabilitation
717 S.W. Fourth Avenue
Gainesville 32601
- Wendell, Donald C., Counselor**
Division of Vocational Rehabilitation
555 East Church Street
Bartow 33830
- Wilson, Daniel C., Counselor**
Division of Vocational Rehabilitation
136 South Bronough Street
Tallahassee 32304
- Wood, George H., Counselor**
Division of Vocational Rehabilitation
619 North Cove Blvd.
Panama City 32401
- Woodward, Robert M., Supervising Counselor**
Division of Vocational Rehabilitation
750 South Orange Avenue
Sarasota 33577

GEORGIA

Lawrie, Thomas J., Counselor
Evaluation Center for the Deaf
Georgia Division of Rehabilitation
Cave Spring 30124

Mount, John W., Instructor and Evaluator
Evaluation Center for the Deaf
Georgia Division of Rehabilitation
Cave Spring 30124

*Perry, James L., Chief Evaluator
Evaluation Center for the Deaf
Georgia Division of Vocational Rehabilitation
Cave Spring 30124

Rosser, Mrs. Louise, Instructor and Evaluator
Evaluation Center for the Deaf
Georgia Division of Rehabilitation
Cave Spring 30124

Royston, Russell, Instructor and Evaluator
Evaluation Center for the Deaf
Georgia Division of Rehabilitation
Cave Spring 30124

Whitworth, J. H., Chief Counselor
Evaluation Center for the Deaf
Georgia Division of Vocational Rehabilitation
Cave Spring 30124

ILLINOIS

*Austin, Gary, Director
Illinois Division of Vocational Rehabilitation
Special Program for the Deaf and Hard of Hearing
Speech and Hearing Clinic
Northern Illinois University
De Kalb 60115

*Bosch, Kenneth, Counselor
Illinois Division of Vocational Rehabilitation
Special Program for the Deaf and Hard of Hearing
Speech and Hearing Clinic
Northern Illinois University
De Kalb 60115

*Cantwell, Paul, Rehabilitation Counselor
Deaf and Hard of Hearing
Illinois Division of Vocational Rehabilitation
51st and Hyde Park
Village Center, Chicago

*Griffith, Robert E., Consultant
Deaf and Hard of Hearing Program
Illinois Division of Vocational Rehabilitation
General Administration
623 East Adams Street
Springfield 62706

*Kerr, Philip, Rehabilitation Counselor
Deaf and Hard of Hearing
Illinois Division of Vocational Rehabilitation
6445 North Western Avenue
Chicago 60645

*Munro, (Mrs.) Catherine, Rehabilitation Counselor
Deaf and Hard of Hearing
Illinois Division of Vocational Rehabilitation
1050 Prospect Plaza
Mt. Prospect 60056

Myers, Lowell J., Attorney at Law
1060 West North Shore Avenue
Chicago 60626

Spanjer, David, Rehabilitation Counselor
 Deaf and Hard of Hearing
 Illinois Division of Vocational Rehabilitation
 160 North La Salle Street—Suite 1020
 Chicago 60601

Swearingen, Vincil H., Deputy Director
 Client Services and Special Programs
 Illinois Division of Vocational Rehabilitation
 General Administration
 623 East Adams Street
 Springfield 62706

INDIANA

***Myers, David W. and Douglas S. Slasor, Counselors for Deaf and Hard of Hearing**
 State Department of Public Instruction
 Division of Vocational Rehabilitation
 701 Illinois Building, 17 W. Market Street
 Indianapolis 46204

IOWA

***Hanson, James H., Consultant**
 Deaf and Hard of Hearing
 Division of Rehabilitation Education and Services
 801 Bankers Trust Building
 Des Moines 50309

La Branche, Elmer, Counselor
 Deaf and Hard of Hearing
 Division of Rehabilitation Education Services
 400 Mullin Bldg.
 Cedar Rapids 52401

Stewart, Eugene, Vocational Guidance Director
 Iowa School for the Deaf
 Council Bluffs 51501

***Szymoniak, Elaine, Counselor and Speech Therapist**
 Iowa Vocational Rehabilitation Center
 1029 Des Moines Street
 Des Moines 50309

KANSAS

Willey, Warren, Counselor for the Deaf
 Kansas State Division of Vocational Rehabilitation
 518 East Pine
 Wichita 67214

KENTUCKY

***Shugars, John D., Counselor for the Deaf**
 Bureau of Rehabilitation Services
 Kentucky School for the Deaf
 Danville 40422

LOUISIANA

***Seal, Albert G., Supervisor of Services for the Deaf and Hard of Hearing**
 Vocational Rehabilitation
 State Department of Education
 3330 Florida Boulevard
 Baton Rouge 70806

MARYLAND

Hill, W. C., Counselor for the Deaf
State Department of Education
Division of Vocational Rehabilitation
7th Street Shopping Center
Frederick 21701

*Kilcullen, Edward T., Supervisor
Services for the Deaf
State Department of Education
Division of Vocational Rehabilitation
2100 Guilford Avenue
Baltimore 21218

MASSACHUSETTS

Dennison, Richard, Counselor
Massachusetts Rehabilitation Commission
30 Court Square
Boston 02108

*Lawrence, Clifford A., Director
Deaf Adult Project
New England Rehabilitation-for-Work Center
927 Washington Street
Boston 02111

Vescovi, Geno M., Project Vocational Counselor
New England Rehabilitation-for-Work Center
927 Washington Street
Boston 02111

MICHIGAN

*Butler, Stahl, Executive Director
Michigan Assn. for Better Hearing
724 Abbott Road
East Lansing 48823

*Irgens, Henning C. F., Deaf Consultant
Michigan Rehabilitation Institute
Pine Lake, Rte. 13
Plainwell 49080

Johnson, Richard, Director Deaf Program
Lapeer State Home and Training School
Lapeer 48446

*Smucker, John, Executive Secretary
Michigan Assn. of the Deaf
902 East 6th Street
Flint 48503

*Wright, Richard O., Deaf Placement Consultant
Michigan Employment Security Commission
7310 Woodward Avenue
Detroit 48202

MINNESOTA

*Crouse, Lawrence P., Jr., Supervisor
Services for the Deaf
Department of Public Welfare
Centennial Building
St. Paul 55101

Crowe, Shirley E., Counselor Aide
 Deaf and Hard of Hearing
 Division of Vocational Rehabilitation
 180 Griggs-Midway Building
 1821 University Avenue
 St. Paul 55104

***Dement, Nyna Sue, Counselor**
 Division of Vocational Rehabilitation
 180 Griggs-Midway Building
 1821 University Avenue
 St. Paul 55104

Howard, Henry F., District Supervisor
 Division of Vocational Rehabilitation
 54 North 28th Avenue
 St. Cloud 56301

***Lauritsen, Robert R., Consultant**
 Deaf and Hard of Hearing
 Division of Vocational Rehabilitation
 180 Griggs-Midway Building
 1821 University Avenue
 St. Paul 55104

Retherford, Robert M., Supervisor
 Special Education and School Psychologist
 Edina Morningside Schools
 5701 Normandale Road
 Edina 55424

***Vetter, Carol, Counselor**
 Services for the Deaf
 Department of Public Welfare
 Centennial Building
 St. Paul 55101

MISSOURI

Etter, James E., State Supervisor
 Services for the Deaf
 Section of Vocational Rehabilitation
 1616 Missouri Blvd.
 Jefferson City 65101

***Miles, Dorothy, Mrs., Counselor**
 Jewish Employment and Vocational Services
 1627 Locust Street
 St. Louis 63103

Watson, Douglas, Counselor
 Goodwill Industries
 1817 Campbell
 Kansas City 64106

MONTANA

Buchanan, Harvey, Counselor
Collins, Don, Counselor
 Division of Vocational Rehabilitation
 401 Power Block
 Helena 59601

Wooster, John H., Counselor
Hart, Arthur, Counselor
 Division of Vocational Rehabilitation
 3308 3rd Ave. North
 Billings 59101

Skoug, Douglas, Counselor
Cole, Robert, Counselor
Division of Vocational Rehabilitation
210 Court House Annex
Missoula 59801

Bofto, Steve, Counselor
Barkow, Herbert, Counselor
Division of Vocational Rehabilitation
411 Montana Building
Great Falls 59401

Fjosee, Wayne, Counselor
Division of Vocational Rehabilitation
309 Masonic Temple Building
Havre 59501

McCarthy, Charles, Counselor
Division of Vocational Rehabilitation
Montana State Hospital, Box 72
Warm Springs 59756

Erlenbusch, LaVern, Counselor
Division of Vocational Rehabilitation
Miles City Plaza
Miles City 59301

NEVADA

*Poulson, Julia, Counselor
Rehabilitation Division
1050 Matley Lane
Reno 89502

Priebe, Wesley, Counselor
Rehabilitation Division
1050 Matley Lane
Reno 89502

NEW HAMPSHIRE

*Dow, Patricia, Coordinator
Deaf and Hard of Hearing
New Hampshire Hospital
105 Pleasant Street
Concord 03301

NEW JERSEY

Holmes, Dorothy, Rehabilitation Counselor
New Jersey Rehabilitation Commission
520 Westfield Avenue
Elizabeth 07208

Rubin, Robert, Administrative Supervisor
New Jersey Rehabilitation Commission
Labor and Industry Building
John Fitch Plaza
Trenton

NEW MEXICO

Statham, Charles M., Rehabilitation Counselor
1060 Cerrillos Road
Santa Fe 87501

NEW YORK

Friedman, Max, Specialist
 Vocational Problems of the Deaf
 3871 Sedgewick Avenue
 Bronx 10463

*Levine, Y. Eugene, Rehabilitation Counselor
 New York State Education Department
 Division of Vocational Rehabilitation
 225 Park Avenue South
 New York 10003

*Liebner, Dolores, Rehabilitation Counselor
 New York State Education Department
 Division of Vocational Rehabilitation
 125 Main Street
 Buffalo 14203

Maher, Theresa, Rehabilitation Counselor
 New York State Education Department
 Division of Vocational Rehabilitation
 242 Andrews Street
 Rochester 14604

Money, Anna, Rehabilitation Counselor
 New York State Education Dept.
 Division of Vocational Rehabilitation
 225 Park Avenue South
 New York 10003

Seely, Wayne, Rehabilitation Counselor
 New York State Education Department
 Division of Vocational Rehabilitation
 185 Genesee Street
 Utica 13501

*Sussman, Allen E., Asst. Research Scientist
 Coordinator, Projects of the Deaf
 New York University
 Center for Research and Advanced Training
 in Deafness Rehabilitation
 New York 10003

*Zabell, Emil
 New York Society for the Deaf
 344 East 14th Street
 New York 10003

Zwick, Leonard G., Guidance Counselor
 Rochester School for the Deaf
 1545 St. Paul Street
 Rochester 14621

NORTH CAROLINA

*Elkins, Earl, Rehabilitation Counselor
 Division of Vocational Rehabilitation
 Rm. 207, State Department of Labor
 Box 1151
 Raleigh 27602

Hatley, Mrs. Phyllis R., Rehabilitation Counselor
 Vocational Rehabilitation Facility
 Box 16—N. C. School for the Deaf
 Morganton 28655

Kemp, Frank T., State Coordinator
 Audiological Services
 Division of Vocational Rehabilitation
 Department of Public Instruction
 Raleigh 27602

Leonard, J. B., State Supervisor
Services for the Deaf
Division of Vocational Rehabilitation
1304 East Wendover Avenue
Greensboro 27405

Manuel, Marvin, Rehabilitation Counselor
Division of Vocational Rehabilitation
2701 North Cherry Street
Box N-12
Winston-Salem 27105

Misenheimer, John D., Rehabilitation Counselor
Division of Vocational Rehabilitation
517 Insurance Lane
Box 4302
Charlotte 28204

Myatt, Billy, Rehabilitation Counselor
Division of Vocational Rehabilitation
914 North Elm Street
Greensboro 27401

Sandlin, Harry L., Rehabilitation Counselor
Division of Vocational Rehabilitation
605 Gennett Building
29 North Market Street
Asheville 28801

*Stegall, R. C., Rehabilitation Counselor
Division of Vocational Rehabilitation
Box 16, N. C. School for the Deaf
Morganton 28655

NORTH DAKOTA

Nickoloff, Elia G., Acting District Supervisor
District Office of Vocational Rehabilitation
Box 696 Cowan Bldg.
Bismarck 58501

Saiki, George, Supervisor
District Office of Vocational Rehabilitation
402 Minot Federal Savings and Loan Bldg.
Minot 58701

OHIO

Baughman, Joan, Counselor
Ohio Vocational Rehabilitation
879 Reibold Building
117 South Main Street
Dayton 45502

Collins, Vernie R., Counselor
Ohio Vocational Rehabilitation
506 Madison Ave., Rm. 507
Toledo 43604

*Gattas, Francis J., Supervisor
Rehabilitation of the Deaf and Hard of Hearing
Ohio Vocational Rehabilitation
240 South Parsons Ave., Rm. 125
Columbus 43215

Gush, Leonard, Counselor
Ohio Vocational Rehabilitation
517 South High Street
Columbus 43215

Moriarty, Edward, Director
Bureau of Vocational Rehabilitation
240 South Parsons Ave., Rm. 125
Columbus 43215

Schirra, Edward, Counselor
Ohio Vocational Rehabilitation
405 Perry-Payne Bldg.
740 Superior Ave., West
Cleveland 44113

Snyder, Dorothy, Counselor
Ohio Vocational Rehabilitation
431 Main Street
Cincinnati 46202

*Wellman, Lowell, Counselor
Ohio Vocational Rehabilitation
3119 Market Street, Rm. 223
Youngstown 44507

OKLAHOMA

Adams, A. C., Supervisor
Vocational Rehabilitation Division
724 Bass Bldg., P.O. Box 1135
Enid 73701

Baines, Bently, Supervisor
Vocational Rehabilitation Division
1620 East 12th St., Rm. 209
Tulsa 74120

Barbee, Jack P., Supervisor
Green, Lowell E., Director
Martin, Clyde A., Supervisor
Platt, Leonard K., Supervisor
Vocational Rehabilitation Division
307 Will Rogers Building
State Capitol Complex
Oklahoma City 73105

Eidschun, Pat, Supervisor
Tumbleson, Gerald, Supervisor
Vocational Rehabilitation Division
1242 East Fifth Place
Tulsa 74120

Grider, Johnny, Supervisor
Vocational Rehabilitation Division
Southwestern State College
P.O. Box 109
Weatherford 73096

Houser, Arvel, Supervisor
Vocational Rehabilitation Division
813-815 Barnes Building
Muskogee 74401

Seaton, George, Supervisor
Vocational Rehabilitation Division
East Central State College
Station 1, Box 205
Ada 74821

Sherrill, DeWitt, Supervisor
Vocational Rehabilitation Division
1303 Gore Boulevard
Lawton 73501

*Stewart, Katheryn, Mrs.
Vocational Guidance and Placement Office
Vocational Rehabilitation Division
410 S.W. Third Street
Oklahoma City 73125

OREGON

*Carr, Josephine, Asst. Professor of
Education for the Deaf and Program
Director: The Deaf
Oregon College of Education
Monmouth 97361

*Holdt, Theodore J., Administrator
Vocational Research Project for the Deaf
Oregon State Board of Control
999 Locust St., N.E.
Salem 97310

*Holdt, Betty P., Asst. Professor of
Education and Director
Program in Counseling the Deaf
Oregon College of Education
Monmouth 97361

Schwen, Donald, Counselor
Dept. of Vocational Rehabilitation
509 State Office Building
1400 S.W. Fifth Avenue
Portland 97201

Sheridan, Don, Researcher
Oregon Vocational Research Project for the Deaf
Oregon State Board of Control
999 Locust St., N.E.
Salem 97310

Tollefson, Lois
Dept. of Vocational Rehabilitation
2866 Center Street, N.E.
Salem 97310

PENNSYLVANIA

Corkrey, Edgar J., Counselor
Bureau of Vocational Rehabilitation
Philadelphia State Office Building
Broad and Spring Garden Streets
Philadelphia 19130

Crew, William R., Counselor
Bureau of Vocational Rehabilitation
1062 Lancaster Avenue
Rosemont 19010

Edwards, Thomas M., Counselor
Bureau of Vocational Rehabilitation
136 Kline Village
25th and Market Streets
Harrisburg 17104

Gallion, Donald R., Specialist for the Deaf
Bureau of Vocational Rehabilitation
13th Floor, Labor and Industry Building
Harrisburg 17120

Kopp, Robert J., Counselor
Bureau of Vocational Rehabilitation
Wyoming National Bank Building
24-26 West Market Street
Wilkes-Barre 18701

Kummer, Jack R., Counselor
Bureau of Vocational Rehabilitation
670 West 36th Street
Erie 16508

Kushner, Paul S., Counselor
 Bureau of Vocational Rehabilitation
 1062 Lancaster Avenue
 Rosemont 19010

McSweeney, Eugene F., Counselor
 Bureau of Vocational Rehabilitation
 State Office Building
 300 Liberty Avenue
 Pittsburgh 15222

Rice, David Michael, Counselor
 Bureau of Vocational Rehabilitation
 670 West 36th Street
 Erie 16508

PUERTO RICO

Orcutt, Gene L., Actional General Dir.
 Evangelical Deaf Mission
 P.O. Box 78
 Yuguylu 00769

***Quintero, Jose F., Counselor for the Deaf**
 Vocational Rehabilitation Division
 P.O. Box 1118, Hato Rey 00919

Mailing Address:

Estado Libre Asociado De Puerto Rico
 DEPARTAMENTO DE SERVICIOS SOCIALES
 Division de Reabilitacion Vocacional
 Apartado 1118
 Hato Rey 00919

RHODE ISLAND

***Bond, George H., Rehabilitation Counselor**
 Division of Vocational Rehabilitation
 Gardner Building
 40 Fountain Street
 Providence 02903

TENNESSEE

Everett, Harold R., Counselor
 Division of Vocational Rehabilitation
 1407 East 5th Avenue
 Knoxville 37917

Matthews, Darrell, Counselor
 Division of Vocational Rehabilitation
 Room 605
 Chattanooga Bank Bldg.
 Chattanooga 37402

Thomas, Eugene, Counselor
 Division of Vocational Rehabilitation
 170 N. Main St., Room 802
 Memphis 38108

Trentham, Mrs. Helen, Counselor
 Division of Vocational Rehabilitation
 Tennessee School for Deaf
 P. O. Box 886
 Knoxville 37901

Waynick, James H., Counselor
 Division of Vocational Rehabilitation
 Room 205, Whitley Building
 1701—21st Avenue, South
 Nashville 37212

TEXAS

*Churchill, Ralph D., Attorney
Brundidge, Fountain, Elliott and Churchill,
Attorneys and Counselors
2020 Live Oak Street
Dallas 75201

Daniels, Ralph, Rehabilitation Technician
Division of Vocational Rehabilitation
Lubbock District Office
2414—34th Street
Lubbock 79411

Dunaway, Elisa, Rehabilitation Technician
Division of Vocational Rehabilitation
Fort Worth District Office
P. O. Box 9707
Fort Worth 76107

Horton, Charles W., Jr., Counselor
Division of Vocational Rehabilitation
Texas School for the Deaf
1002 South Congress Avenue
Austin 78704

McGee, Thomas, Counselor
Division of Vocational Rehabilitation
Houston Special Services
1500 Louisiana Street
Houston 77002

Nealy, Mack D., Vocational Rehabilitation Counselor
Littlefield Building
Austin 78711

O'Neill, Barry, Counselor
Division of Vocational Rehabilitation
Midland District Office
238 Central Bldg.
Midland 79701

Poss, Bert E., Consultant for the Deaf
Division of Vocational Rehabilitation
Texas Education Agency
Capitol Station
Austin 78711

Shaver, John W., Counselor
Division of Vocational Rehabilitation
4104—51st Street
Amarillo 79109

Stewart, Keith, Counselor
Division of Vocational Rehabilitation
San Antonio District Office
Room 200, 212 B Stumberg Street
San Antonio 78204

Stricklen, Joyce, Mrs., Rehabilitation Technician
Division of Vocational Rehabilitation
Dallas District Office
3515 Swiss Avenue
Dallas 75204

White, Ralph H., Consultant for the Deaf
Division of Vocational Rehabilitation
Texas Education Agency
Capitol Station
Austin 78711

UTAH

Hedborg, Allan N., Caseworker
 Services for the Deaf
 Utah State Board of Education
 Office of Rehabilitation Services
 1200 University Club Bldg.
 136 East South Temple
 Salt Lake City 84111

*Sanderson, Robert G., Coordinator
 Services for the Deaf
 Utah State Board of Education
 Office of Rehabilitation Services
 1200 University Club Bldg.
 136 East South Temple
 Salt Lake City 84111

Stewart, Gene D., Counselor for the Deaf
 Services for the Deaf
 Utah State Board of Education
 Office of Rehabilitation Services
 1200 University Club Bldg.
 136 East South Temple
 Salt Lake City 84111

VERMONT

Allen, Theodore S., Counselor
 Vocational Rehabilitation Division
 P. O. Box 521
 Springfield 05156

VIRGINIA

Browning, M. Vernon, Vocational Rehabilitation Counselor
 Hillcrest Building
 813 W. Main St.
 Waynesboro 22980

WASHINGTON

*Johnson, Mildred, Mrs.
 Vocational Rehabilitation Officer
 Division of Vocational Rehabilitation
 7th floor, Republic Bldg.
 1511 Third Avenue
 Seattle 98101

*Woodworth, L. M.
 Vocational Rehabilitation Officer
 Division of Vocational Rehabilitation
 State Federal Building
 1408 Franklin Street
 Vancouver 98660

WEST VIRGINIA

Americo, Peter Kent, Speech Therapist
 Division of Vocational Rehabilitation
 Rehabilitation Center
 Institute 25112

Ashworth, E. M., Chief
 Services for Blind and Deaf
 Division of Vocational Rehabilitation
 1427 Lee Street
 Charleston 25301

*Cotton, Robert B., Rehabilitation Counselor II
 Division of Vocational Rehabilitation
 Seabright Building
 42nd and Wood Streets
 Wheeling

- *Layne, Joann, Sr., Teacher for Deaf
and Hard of Hearing
Rehabilitation Center and Workshop
Institute 25112
- *Mathews, Glenn, Counselor II
Rehabilitation Center and Workshop
Institute 25112
- Mickel, George, Rehabilitation Counselor
Division of Vocational Rehabilitation
200 Bair Building
Beckley 25801
- Smith, George Duane, Rehabilitation Counselor II
Division of Vocational Rehabilitation
316 Professional Building
Charleston 25301

WYOMING

- Barnett, Owen L., Director
Division of Vocational Rehabilitation
Capitol Building
Cheyenne 82001
- Dixon, James A., Rehabilitation Counselor
Division of Vocational Rehabilitation
P. O. Box 606
Rock Springs 82901
- Gonzales, Thomas, District Supervisor
Division of Vocational Rehabilitation
1122 Logan Avenue
Cheyenne 82001
- Hanson, (Mrs.) Mary Louise, Rehabilitation Counselor
Division of Vocational Rehabilitation
215 Banner Bldg.
410 Grand Avenue
Laramie 82070
- Hunter, Ralph M., Jr., District Supervisor
Division of Vocational Rehabilitation
152 North Durbin Street
Casper 82601
- Johannesen, Carl A., Rehabilitation Counselor
Division of Vocational Rehabilitation
P. O. Box 750
Thermopolis 82448
- Kellogg, William T., Rehabilitation Counselor
Division of Vocational Rehabilitation
824 Forest Drive
Riverton 82501
- Petty, Joseph R., District Supervisor
Division of Vocational Rehabilitation
P. O. Box 11
Sheridan 82801
- Rozell, James R., Rehabilitation Counselor
Division of Vocational Rehabilitation
P. O. Box 1019
Rawlins 82301
- Sherer, James P., Rehabilitation Counselor
Division of Vocational Rehabilitation
Wyoming State Hospital
P. O. Box 177
Evanston 82930

*Denotes Member of *Professional Rehabilitation Workers with the Adult Deaf*

PROFESSIONAL REHABILITATION WORKERS WITH THE ADULT DEAF

OFFICERS

President:

Gary D. Blake
Hot Springs, Arkansas

Second Vice President:

Stephen P. Quigley
Urbana, Illinois

First Vice President:

Robert R. Lauritsen
St. Paul, Minnesota

Treasurer:

Albert T. Pimentel
Washington, D. C.

Secretary:

William E. Woodrick
P. O. Box 125
Knoxville, Tennessee 37901

Board Members:

Victor H. Galloway
Rochester, New York

Norman L. Tully
Tucson, Arizona

Alan B. Jones
Washington, D. C.

Boyce R. Williams
Washington, D. C.

Journal Editor:

Glenn T. Lloyd
Knoxville, Tennessee

MEMBERSHIP

ACOSTA, Mrs. Alice E.
Rt. 7, Box 1460
Bremerton, Washington 98310

AMES, Miss Ruby J.
323 Colusa Avenue
El Cerrito, California 94530

ADLER, Mrs. Edna P.
Communication Disorders Branch
Rehabilitation Services
Administration
Dept. of Health, Education, and
Welfare
Washington, D. C. 20201

ANDENORO, Mrs. Joyce C.
1034 Hadcock Road
Brunswick, Ohio 44212

AIELLO, Rev. William C.
54 Hempstead Road
Trenton, New Jersey 08610

ANDERSON, Rev. Orlin S.
104 Finley Street
Jacksonville, Illinois 62650

AKIN, E. Conley
307 Maple Loop Road
Knoxville, Tennessee 37920

ANDERSON, Robert H.
5952 Heliotrope Circle
Maywood, California 90270

ALPINER, Jerome G., Ph.D.
University of Denver
Speech and Hearing Center
Denver, Colorado 80210

ANDERSON, Robert R.
Illinois School for the Deaf
615 Sandusky Street
Jacksonville, Illinois 62650

ALTSCHULER, David
1176 Rockland Avenue
Staten Island, New York 10314

ANTHONY, David A.
1017 Lido Street
Anaheim, California 92801

ALTSCHULER, Kenneth Z.
N. Y. Psychiatric Institute
722 West 168th Street
New York, New York 10032

ATTLETWEED, Jr., George O.
18 Oakvue Court
Pleasant Hill, California 94523

AUSBAND, Mrs. Melinda C.
6440 S. Claiborne Avenue
Apt. 303
New Orleans, La. 70125

- AUSTIN, Gary F.**
223 Regal Drive
DeKalb, Illinois 60115
- BABB, Richard L.**
56 South Waukesha
Porterville, California 93257
- BABBINI, Mrs. Barbara E.**
14607 Huston Street
Sherman Oaks, California 91403
- BAILEY, Rev. Clark R.**
2406—107th Street
Oakland, California 95603
- BAIN, William R.**
718 Bowler Street
New Westminster
British, Columbia, Canada
- BAKER, Miss Janet A.**
420 North Church Street
#201
Lodi, California 95240
- BALL, Harold**
1389 Stone Road
Charleston, West Virginia 25314
- BARNER, John C.**
Sunnyview Rehabilitation Center
1113 Cresse Avenue
Schenectady, New York 12309
- BARRON, Mrs. Lena L.**
315 Highland Drive
Baton Rouge, Louisiana 70808
- BARTLEY, Rev. Thomas R.**
444 St. John Street
Pittsburgh, Pennsylvania 15239
- BEARDEN, Carter E.**
2317 Ava Place
Decatur, Georgia 30033
- BEARDSLEY, Mrs. Alice B.**
1728 Empire Blvd., Apt. 109
Webster, New York 14580
- BEHRENS, Thomas R.**
4148 N. 25th Street
Arlington, Virginia 22207
- BENGELSDORF, Rev. James**
8408 Madison Avenue
Urbandale, Iowa 50322
- BENOWITZ, Stanley R.**
NYS Commission of the Deaf
346 Augustine Street
Rochester, New York 14618
- BERG, Elsie J.**
901 Rexdale Drive
Nashville, Tennessee 37217
- BERG, Otto B.**
127—6th Street NE
Washington, D. C. 20002
- BERGIN, Rev. Robert D.**
Mercyknoll, 243 Steele Road
West Hartford, Connecticut 06117
- BERGSTRESSER, Rev. Kendig W.**
2501 Thomas Street
Harrisburg, Pennsylvania 17103
- BERKE, Albert**
N. Y. Society of the Deaf
73 Payson Street
New York, New York 10034
- BEVILL, Robert E.**
Hot Springs Rehab. Center
Hot Springs, Arkansas 71901
- BEYER, John A.**
1101 Fifteenth Avenue
Seattle, Washington 98122
- BIELEMEIER, Mrs. Florence E.**
99-36—213th Street
Queens Village
Long Island, New York 11429
- BINGHAM, Mrs. Mary L.**
5412 Huntsville Avenue
Bessemer, Alabama 35020
- BLAKE, Gary D.**
Hot Springs Rehabilitation Center
P.O. Box 1358
Hot Springs, Arkansas 71901
- BLAKELY, Rev. Robert G.**
14 Robinwood Road
Norwood, Massachusetts 02062
- BLAKENSHIP, John A.**
Adult Department of Deaf
and Blind
P.O. Drawer 17
Talladega, Alabama 35160
- BLUETT, Charles G.**
532 Second Avenue
San Francisco, California 94118
- BOATNER, Edmund B., Litt. D.**
139 North Main Street
West Hartford, Connecticut 06107
- BOESE, Robert Joseph**
239 Santa Barbara Shores Drive
Goleta, California 93017
- BOLDUC, Miss Jane Doris**
24 Paradox Drive
Worcester, Massachusetts 01602
- BOLES, Mrs. Virginia A.**
P. O. Box 1230
Baton Rouge, La. 70821
- BOND, George H.**
28 Central Street
Manville, Rhode Island 02838
- BONNEAU, Gillis Yves**
P.O. Box 521
Springfield, Vermont 05156

- BOSCH, Kenneth L.**
1832 East Lincoln Highway
DeKalb, Illinois 60115
- BOTTLINGER, Rev. Wayne C.**
4609 Watling Street
South Burnaby, Vancouver
British Columbia, Canada
- BRARDT, William F.**
2011 Carew Tower
Cincinnati, Ohio 45202
- BRAY, Mrs. Betty E.**
2336 N. 80th Place
Scottsdale, Arizona 85257
- BRELJE, H. William**
0615 S.W. Palatine Hill Road
Portland, Oregon 97219
- BRENNAN, Rev. John T.**
1359 S. Harding
Chicago, Illinois 60623
- BRENNER, Leon O., Ph.D.**
Psycho-Social Services for the Deaf
1071 Commonwealth Avenue
Newton Centre, Massachusetts
02159
- BROTZMAN, Jr., Harry**
1328 Maple Lane
Springfield, Missouri 65803
- BROWN, Larry D.**
10261 W. 59th Avenue, Apt. 3
Arvada, Colorado 80002
- BROWN, Patricia J.**
139 So. Catalina, Apt. 2
Los Angeles, California 90004
- BROWN, Stanley L.**
11 Mayflower Road
Augusta, Maine 04330
- BROWNING, Mrs. Lilith E.**
Div. of Vocational Rehabilitation
P.O. Box 9367
Fort Worth, Texas 76107
- BROWNING, Vernon L.**
Route 1
Fishersville, Virginia 22939
- BRUNSON, C. O.**
1619 Shasta Drive
Colorado Springs, Colorado 80910
- BRYAN, Charles T.**
3492 Oaklawn Street
Columbus, Ohio 43224
- BUNDE, Rev. Lawrence T., Jr.**
2901—38th Avenue South
Minneapolis, Minnesota 55406
- BURKE, Douglas**
NTID
Rochester Institute of Technology
Rochester, New York 14608
- BUSBY, Rev. Walter L.**
15000 N.W. 27th Avenue
OPA-Locka, Florida 33054
- BUTLER, Gwendel D.**
2119 Barton Hill Drive
Austin, Texas 78704
- BUTLER, Stahl**
Michigan Assn. for Better Hearing
724 Abbott Road
East Lansing, Michigan 48823
- CAMPBELL, Mrs. Mary Edith**
3161 Lewis Avenue
Ida, Michigan 48140
- CANE, Rev. William E.**
2891 Bush Street
San Francisco, California 94115
- CANERDAY, John H.**
1061 Robert E. Lee Blvd.
New Orleans, La. 70124
- CANTWELL, Paul R.**
Div. of Vocational Rehabilitation
160 N. LaSalle, Rm. 1020
Chicago, Illinois 60601
- CARNEY, Edward C.**
11407 Allview Drive
Beltsville, Maryland 20705
- CARR, Miss Josephine**
Oregon College of Education
Monmouth, Oregon 97361
- CARR, Roy**
603A Court Street
Fulton, Missouri
- CARTER, Edmund P.**
102 Medical Center Building
Fort Wayne, Indiana 46802
- CARUSO, Joseph J.**
530 Bonnie Brae
Niles, Ohio 44446
- CASSETTI, Edmond D.**
American School for the Deaf
139 North Main Street
West Hartford, Connecticut 06107
- CASEY, Thelma**
Route 1
Box 255
Bauxite, Arkansas 72011
- CAVALARIS, Charles D.**
3408 Luwana Lane
Knoxville, Tennessee 37917
- CHILDRESS, Susan M.**
7433 Maple Street
Apt. B
New Orleans, La. 70118
- CHOUGH, Steven K.**
80-C Reservoir Avenue
River Edge, New Jersey 07661

- CHRISMAN, William G.**
Woodrow Wilson Rehab. Center
Fishersville, Virginia 22939
- CHURCHILL, Ralph D.**
2012 Atlantic Street
Dallas, Texas 75208
- CLARK, Miss Joyce**
22nd Street Baptist Church
1325 1/2 N. Camilla
Tucson, Arizona 85716
- CLERE, Mrs. Marjorie**
100 Roberta Drive
Syracuse, New York 13210
- COHEN, Abram**
134 Larch Street
Providence, Rhode Island 02906
- COLEMAN, Thomas J.**
11 Apple Grove Road
Silver Spring, Maryland
- COLLINS, James L.**
721 Veronica Drive
Pittsburgh, Pennsylvania 15235
- CONN, Marjorie D.**
106 Fort Washington Avenue
New York City, New York 10032
- CORKREY, Edgar J.**
2309 Sansom
Philadelphia, Pennsylvania 19103
- CORREA, David**
3041 Norwich Avenue
Pueblo, Colorado 81003
- CORYELL, Rev. Aimee Ada**
P.O. Box A-4000
Manila, Phillipines
- COTTON, Robert B.**
316 Third Street
Glen Dale, West Virginia 26038
- CRAIG, Sam B., Litt.D.**
Western Pa. Schol for the Deaf
300 Swissvale Avenue
Pittsburgh, Pennsylvania 15218
- CRAIG, William N., Ph.D.**
300 Beech Street
Pittsburgh, Pennsylvania 15218
- CRAMMATTE, Alan B.**
10411 Tullymore Drive
Adelphi, Maryland 20002
- CRANWILL, Alfred**
4201 Connecticut Ave., N.W.
Washington, D. C. 20008
- CRAVEN, Sidney**
Society for Crippled Children
and Adults of Manitoba
329 Smithfield Avenue
Winnipeg 17, Manitoba
Canada
- CREW, William R.**
1707 Highland Avenue
Chester, Pennsylvania 19013
- CREWS, Miss Karen L.**
Box 1305 S.A.G.C.
Waxahachie, Texas 75165
- CRIBBIN, Rev. Thomas F.**
118 Prospect Park West
Brooklyn, New York 11215
- CROUSE, Lawrence P.**
2427 Clearview Avenue
St. Paul, Minnesota 55112
- CROWE, Mrs. Shirley E.**
1273 Charles Avenue
St. Paul, Minnesota 55104
- CULTON, Paul M.**
379 Benton Street
Council Bluffs, Iowa 51501
- CURCHIN, Ames**
Rochester School for the Deaf
1545 St. Paul Street
Rochester, New York 14621
- DAIGLE, Rev. Robert E.**
6800 Buffalo Speedway
Houston, Texas 77025
- DARCY, Rt. Rev. Walter J.**
453 Madison Avenue
New York, New York 10022
- DARNELL, William T.**
700 N. Madison Street
Rome, New York 13440
- DAUM, Henry**
5253 42nd Ave. South
Minneapolis, Minnesota 55417
- DAVIES, Charles J.**
1200 North Nash Street #246
Arlington, Virginia 22209
- DAVILA, Robert R.**
65 South Lawn Avenue
Elmsford, New York 10523
- DAVIS, Vernon W.**
NTID
1 Lomb Memorial Drive
Rochester, New York 14623
- DAVIS, William E.**
500 West Main Ave.
Knoxville, Tennessee 37902
- DAWKINS, William A.**
208 Kimbrough Road
Clinton, North Carolina 28328
- De La TORRE, Tony**
2550 Mariposa
Room 2000
Fresno, California 93721

- DeMAR, Mrs. Roberta R.
162 Washington Avenue
New York, New York
- DeMARCO, Rev. Peter A.
162 Oak
Bridgeport, Connecticut 06604
- DEMENT, Miss Nyna Sue
Vocational Rehabilitation
1821 University Avenue
St. Paul, Minnesota
- DENIS, Taras
16 South Stone Avenue
Elmsford, New York 10523
- DENNISON, Richard W.
650 Huntington Avenue
Boston, Massachusetts 02115
- deROSE, Rae M. Mrs.
22 Main Street
Newington, Connecticut 06111
- DESMARAIS, Rev. Camille L.
23 Thomson Road
West Hartford, Connecticut 06107
- DiFRANCESCA, Sal J.
Jewish Employment &
Vocational Center
1727 Locust
St. Louis, Missouri 63103
- DINKINES, Miss Flora
1528 East 86th Place
Chicago, Illinois 60619
- DINNESEN, Peter H.
2531 N. Bend Road
Cincinnati, Ohio 45239
- DiROCCO, Anthony
24261 Grand River
Detroit, Michigan 48219
- DOERGER, Rev. Stanley D.
1720 Glendale, Milford Road
Evendale, Ohio 45215
- DOCTOR, Powrie V., Ph.D.
Gallaudet College
7th Street and Florida Ave., N.E.
Washington, D.C. 20002
- DONALDSON, Mrs. Freeda
2806 Eccles Avenue
Ogden, Utah 84403
- DONOGHUE, Robert J.
8435 S. Kimbark
Chicago, Illinois 60619
- DOSS, Gordon H.
3221 Ridgely Drive
Birmingham, Alabama 35243
- DOW, Miss Patricia A.
105 Pleasant St.
Concord, New Hampshire 03301
- DRAVING, Harold L.
3560 Edmund Boulevard
Minneapolis, Minnesota 55406
- DUBARD, Etoile
Southern Station—Box 137
The University of Southern
Mississippi
Hattiesburg, Mississippi 39401
- DUCK, Dwight Dale
800 East Tulsa Avenue
Sulphur, Oklahoma 78086
- DWYER, Rev. Robert D.
111 Ridge Street
Rome, New York 13440
- EGAN, Rev. James F., S.J.
Apostolate of the Deaf
1025 West Fry Street
Chicago, Illinois 60622
- ELKINS, Darold D.
4215 Toni Avenue, North
Salem, Oregon 97303
- ELKINS, Earl
911 West Lee Street
Wilson, North Carolina 27893
- ELLIS, Evan J.
3545 Gayway
Riverside, California 92504
- ELSTAD, Leonard M., L.H.D.
President, Gallaudet College
7th St. & Florida Ave., N.E.
Washington, D.C. 20002
- ENGLISH, Jack R.
Hot Springs Rehabilitation Center
P.O. Box 1358
Hot Springs, Arkansas 71901
- ERICKSON, Mrs. Ada
5045 N. Nashville Avenue
Chicago, Illinois 60657
- ESTES, Charles C.
211 McMillan Street
Talladega, Alabama 35160
- ETHRIDGE, Willis A.
1415 Walnut Street
Pittsburgh, Pennsylvania 15218
- FALBERG, Roger M.
Community Service Agency for
the Deaf
c/o Kansas City General Hospital
and Medical Center
24th and Cherry Streets
Kansas City, Missouri 64108
- FELLENDORF, George W.
1537—35th Street N.W.
Washington, D. C. 20007
- FERBER, Rev. Alvin E.
3807 Gillham Road
Kansas City, Missouri 64111

- FINKE, Mrs. Florence M.**
5149 Penn Avenue South
Minneapolis, Minnesota 55419
- FLATHOUSE, Virgil E.**
15W-750-59th Street #11
Hinsdale, Illinois 60521
- FLECK, Mrs. Martha**
1683 Catalpa Road
Cleveland, Ohio 44112
- FLECK, Robert G.**
1683 Catalpa Road
Cleveland, Ohio 44112
- FLEISCHMAN, Alexander**
9102 Edmonstor Ct.
Greenbelt, Maryland 20770
- FLETCHER, Robert C.**
1138 South 13th Street
Birmingham, Alabama 35205
- FORET, Mrs. Agnes T.**
15520 Meadowbrook
Detroit, Michigan 48239
- FRAIZE, Francis L.**
First Baptist Church of Van Nuys
7234 Kester Avenue
Van Nuys, California 91405
- FREDERICK, Sister O.P.**
715 East Blvd.
Baton Rouge, Louisiana 70802
- FREEMAN, Mrs. Helen B.**
3341 Ole Miss Drive
Kenner, Louisiana 70062
- FREEMAN, Jerome W.**
3341 Ole Miss Drive
Kenner, Louisiana 70062
- FRIEDMAN, Max**
3871 Sedgwick Avenue
Bronx, New York 10463
- FULTZ, Miss Vae Rose**
Route 2
Churchill Manor Apts.
Fulton, Missouri 65251
- GALLEHER, Jerrold L.**
Department of Speech and Hearing
St. Francis Hospital
North Road
Poughkeepsie, New York 12538
- GALLION, Donald R.**
3219 North Front Street
Harrisburg, Pennsylvania 17110
- GALLOWAY, Victor H.**
NTID
1 Lomb Memorial Drive
Rochester, New York 14623
- GARBER, Mrs. Nettie M.**
2601 Warring Street
Berkeley, California 94704
- GARRETSON, Mervin A.**
Council of Organizations Serving
the Deaf
4201 Connecticut Avenue, N.W.
Washington, D. C. 20008
- GASTEL, Benjamin**
2077 Newark Avenue
Westfield, New Jersey 07090
- GATTAS, Francis J.**
4760 Glengate Drive
Columbus, Ohio 43227
- GERHOLD, Rev. C. Roland**
510 Parker Street
Newark, New Jersey 07104
- GILL, Wayne S.**
2603 Tower Life
San Antonio, Texas 78205
- GIVENS, Mrs. Betty A.**
2321 Crestmont Avenue
Charlottesville, Virginia
- GLASS, Mrs. Kenneth D.**
301 Woodlawn Pike Apt. K-10
Knoxville, Tennessee 37920
- GNAU, Father Dayton F.**
605 W. Eight Mile
Detroit, Michigan 48203
- GODDARD, Harry A.**
1412 E. Division Street
Faribault, Minnesota 55021
- GOLDBERG, Herbert K.**
23 Van Tassel Drive
Randolph, Massachusetts 02368
- GOLDEN, Emanuel**
2308 Haddon Place
Bowie, Maryland 20715
- GOLDMAN, Sol**
55 W. 14th Street, Apt. 9G
New York, New York 10011
- GONZALES, Robert**
Dept. of Special Education
and Rehabilitation
University of Tennessee
Knoxville, Tennessee 37916
- GONZALES, John**
1912 C Orchard Street
Urbana, Illinois
- GOULDER, Rev. Thomas J.**
2639 N. Powhatan Street
Arlington, Virginia 22207
- GRAUNKE, W. Lloyd, Ph.D.**
P. O. Box 1455
Knoxville, Tennessee 37901
- GREENE, Stephen F.**
85 Douglas
St. Augustine, Florida 32084

- GRIFFITH, Fred**
Walla Walla College
240 Sitter Hall
College Place, Washington 99324
- GRIFFITH, Robert E.**
1345 West Capitol
Springfield, Illinois 62704
- GRONER, Joseph**
6611 N. California Avenue
Chicago, Illinois 60645
- GUGGENHEIM, Paul**
1000 Veteran Avenue
Los Angeles, California 90024
- GYLE, Rev. Francis G.**
155 Washington Street
Pittsburgh, Pennsylvania 15218
- HAIT, Howard L.**
211-A Georgian Way
Lexington, Kentucky 40507
- HALL, Mrs. Irma**
3147 Lees
Long Beach, California 90808
- HALL, Rev. Martin J.**
2000 Jackson Avenue
Seaford, Long Island, New York
- HAMMERMEISTER, Frieda K., Ph.D.**
Dept. of Sp. Ed. & Rehab.
Bellefield Building
160 N. Craig Street
Pittsburgh, Pennsylvania 15221
- HANSON, James H.**
810 Bankers Trust Building
Des Moines, Iowa 50309
- HANSON, Scott N.**
4612 Asminster
Bakersfield, California 93307
- HARRISON, Lloyd A.**
510 Vine
Fulton, Missouri 65251
- HAMPTMAN, August L.**
3320—43rd Ave. South
Minneapolis, Minnesota 55406
- HARRIS, Mrs. Jane**
1810 Illinois
Chickasha, Oklahoma 73018
- HAWKINS, Robert**
California Dept. of Rehabilitation
1500 Fifth Street
Sacramento, California 95819
- HAYNES, Alice B.**
4208 Judson
Houston, Texas 77005
- HAYNES, Jack H.**
309 West Walworth Avenue
Delavan, Wisconsin 53115
- HEID, Beatrice R.**
Counseling and Community
Services
Center for the Deaf
304 Swissvale Avenue
Pittsburgh, Pennsylvania 15218
- HEIDINGER, Miss Virginia A.**
2739 E. Peakview Avenue
Littleton, Colorado 80120
- HEMMING, Joseph E.**
Canadian Hearing Society
785 Dickens Avenue
Ottawa 8, Ontario
Canada
- HERSE, Miss Celeste M.**
Box 511
Longport, New Jersey 08403
- HESTER, Marshall S.**
Southwest Regional Media
Center for the Deaf
Box 3AW
Las Cruces, New Mexico
- HEWITT, Rev. Martin A.**
1221 Virginia
Lakewood, Ohio 44107
- HIRTE, Rev. Silas J.**
8 Bromley Drive
Ferguson, Missouri 63135
- HNATOW, Andrew**
Pine Lake
Plainwell, Michigan 49080
- HODGES, W. T.**
3408 Ridglea Ct.
Del City, Oklahoma 73115
- VER HOEF, Niel**
113 North Circle Drive
Grimes, Iowa 50111
- HOFFMEISTER, Alfred J.**
528 Fern Street
West Hartford, Connecticut 06107
- HOLDT, Mrs. Betty P.**
4170 Rowan North
Salem, Oregon 97300
- HORGEN, Robert W.**
Wisconsin Association of the Deaf
312 Woodland Circle
Madison, Wisconsin
- HORTON, Charles W., Jr.**
1102 South Congress Avenue
Austin, Texas 78704
- HOWELL, Rev. Gerard J.**
2317 Burgundy Street
New Orleans, Louisiana 70117
- HUFFMAN, Robert L.**
1635 W. Michigan Street
Indianapolis, Indiana

- HUGHTON, Fred C.**
718 Alicia Avenue
Talladega, Alabama 35106
- HURWITZ, Sidney N.**
Jewish Employment and
Vocational Service
1727 Locust
St. Louis, Missouri 63108
- ILLI, Mario J.**
203 E. Dauenhauer
East Syracuse, New York 13057
- IRGENS, Henning C. F.**
Michigan Rehabilitation Institute
Pine Lake
Plainwell, Michigan 49080
- ISELL, Carl M.**
Vocational Rehabilitation Division
P.O. Box 1698
Jackson, Mississippi 39205
- IVANS, George J.**
2050 NewCombe Drive
Denver, Colorado
- JACKSON, Mrs. Ruth M.**
736 Frenchman's Road
Stanford, California 94305
- JACOBY, Beatrice F., Ph.D.**
333 East 53rd Street
New York, New York 10022
- JILLETTE, Arthur G., Jr.**
N. H. State Dept. of Education
64 North Main Street
Concord, New Hampshire 03301
- JOCHEM, Charles M.**
Marie H. Katzenbach School
for the Deaf
West Trenton, New Jersey 08625
- JOHNSON, Charles H. Jr.**
P.O. Drawer 17
Talladega, Alabama 35160
- JOHNSON, Frederick K.**
Gen. Delivery
Indian Rocks Beach, Florida
- JOHNSON, Mrs. Mildred M.**
Washington State Division of
Vocational Rehabilitation
Box 3124
Seattle, Washington 98114
- JOHNSON, Mrs. Miriam Michaels**
805 West 30th Street
Austin, Texas 78705
- JOHNSON, Richard K.**
4100 East 29th Street, Apt. L-7
Tucson, Arizona 85711
- JONES, Uriel C.**
1975 Maplewood Drive, SE
Knoxville, Tennessee 37920
- JORDAN, Jerald M.**
2015 Wooded Way
Adelphi, Maryland 20783
- JOSEPHSON, Marvin C.**
315 East 72nd
New York, New York 10021
- JOSLIN, George B.**
3513 Norma Drive
Garland, Texas 75040
- KAPUR, Vash P.**
Christian Medical College
and Hospital
Vellore, South India
- KERR, Philip A.**
137 West Grand Avenue
North Lake, Illinois 60164
- KILCULLEN, Edward T.**
2100 Guilford Avenue
Baltimore, Maryland 21218
- KOCH, Hartley R.**
2946 Claremont Blvd.
Berkeley, California 94705
- KOSCHE, Rev. Martin G.**
116 Walnut
Delavan, Wisconsin 53115
- KOST, Mrs. Patricia A.**
1306 Milford N.E.
Canton, Ohio 44714
- KREIDER, Mrs. Nancy**
926 Greenbrier
DeKalb, Illinois 60115
- LABRANCHE, Elmer**
985 Alpine Road
Marion, Iowa 52302
- LANDES, Robert M.**
2921 Twaine Lane
Richmond, Virginia 23224
- LANG, Arthur J.**
45 Betsy Lane
Ambler, Pennsylvania 19002
- LANG, Mrs. Fannie H.**
45 Betsy Lane
Ambler, Pennsylvania 19002
- LANGBAUER, William R.**
703 Middleton Court
Palatine, Illinois 60067
- LARRIVIERE, Rev. Marshall Roy**
P. O. Box D
Abbeville, Louisiana 70510
- LAURITSEN, Robert R.**
Division of Vocational
Rehabilitation
1821 University Avenue
180 Griggs-Midway Building
St. Paul, Minnesota 55104

- LAWRENCE, Clifford A.**
16 Clark Road
Andover, Massachusetts 01810
- LAWRIE, Thomas J.**
Box 31
Cave Spring, Georgia 30124
- LAYNE, Miss Jo Ann**
533 Burlaw Drive
Charleston, West Virginia 25302
- LeBOEUF, Miss Sandra A.**
16 Ridgewood Lane
Apt. 212
Scotia, New York 12303
- LEDET, O.P., Sister Eymard**
1101 Aline Street
New Orleans, Louisiana 70115
- LEE, Clyde O.**
4980 Venice Blvd.
Los Angeles, California 90019
- LEIGH, Mrs. Irene W.**
1245 Park Avenue
New York, New York 10028
- LEVINE, Edna S., Ph.D.**
170 East 78th Street
New York, New York 10021
- LEVINE, Y. Eugene**
New York State Division of
Vocational Rehabilitation
225 Park Avenue South
New York, New York 10003
- LEVY, Melvin A.**
308 Church Avenue S.W.
Knoxville, Tennessee 37902
- LEWIS, Mrs. Virginia**
2516 Market Street
Youngstown, Ohio 44507
- LIEBNER, Mrs. Delores**
Donavan State Office Building
125 Main Street
Buffalo, New York 14203
- LIGON, Mrs. Susie Ardis Y.**
1911 Boulevard Drive, SE
Atlanta, Georgia 30317
- LLOYD, Glenn T.**
Dept. of Special Education
and Rehabilitation
College of Education
University of Tennessee
Knoxville, Tennessee 37916
- LOPEZ, John R.**
Town Center Plaza
Apt. 801
1001—3rd Street, SW
Washington, D. C. 20024
- LUDWIG, Rev. William A.**
360 Morse Road
Columbus, Ohio 43214
- LUTERMAN, David M.**
5 Manning Street
Lexington, Massachusetts 02173
- McCALLISTER, Allen H.**
Cedar Springs Rehabilitation
Facility
S. C. School for the Deaf
Spartanburg, South Carolina 29301
- McCALLISTER, Michael**
1121 Brunwood Dr.
Florence, South Carolina 29501
- McCLURE, William J.**
Florida School for the Deaf
P. O. Box 1209
St. Augustine, Florida 32084
- McCOOK, McKendree F.**
213 Brancroff Circle
Knoxville, Tennessee 37920
- McDONALD, Miss Loretta Ann**
2806 Eccles Avenue
Ogden, Utah 84403
- McGLAMERY, Mrs. Sarah Juanity**
1521 Avenida Sirio
Tucson, Arizona 85710
- McKINNEY, Mrs. Virginia**
Photo-School Films, Inc.
3770 Tracy Street
Los Angeles, California 90027
- McSWEENEY, Eugene F.**
300 Brilliant Avenue
Pittsburgh, Pennsylvania 15215
- MAES, Mrs. Catherine**
16452 Bringard
Detroit, Michigan 48205
- MAGILL, Medford W.**
132 Clouds Lane
Baton Rouge, Louisiana 70806
- MAHARRY, Miss Marion F.**
355 East 54th Street
Hialeah, Florida 33012
- MAHER, Therese M.**
300 Hillside Avenue
Rochester, New York 14604
- MARSTERS, James C.**
2090 North Villa Heights Road
Pasadena, California 91107
- MARTIN, Miss Linda L.**
1380 Riverside Drive
New York, New York 10033
- MARTIN, Michael S.**
1040 N.W. 178 Terrace
Miami, Florida
- MASELLI, Antoinette A.**
P. O. Box 511
Longport, New Jersey

- MASON, Rev. Leroy W.**
1233 So. Vermont Avenue
Los Angeles, California 90006
- MATHEWS, Glenn**
West Virginia Rehabilitation
Center
Institute, West Virginia
- MATTERA, A. James**
276—20th Street
Brooklyn, New York 11215
- MATTHEWS, Orville**
3820 Central
St. Petersburg, Florida
- MARSH, Mrs. Fred M.**
332 Bahamas Avenue
Temple Terrace, Florida 33617
- MAYES, Dr. Thomas**
Mott Foundation
623 Kearsley Street
Flint, Michigan 48503
- MERRILL, Dr. Edward C.**
President, Gallaudet College
7th St. & Florida Ave., N.E.
Washington, D. C. 20002
- MERTEN, Miss Barbara L.**
2221 Grandview
Springfield, Illinois 62702
- MILES, Mrs. Dorothy S.**
Jewish Employment and Vocational
Service
1727 Locust Street
St. Louis, Missouri 63136
- MILLER, Miss Beatrice**
25 Plaza Street
Brooklyn, New York 11217
- MILLER, Mrs. Lucille V.**
464 S. Northcliff Road
Pasadena, California 91107
- MILLER, Dr. June B.**
6017 Lockton Lane
Mission, Kansas 66205
- MILLS, Craig**
206 E. Sinclair Drive
Tallahassee, Florida 32303
- MINGLE, Miss Ada K.**
1631 Laurel Avenue, Apt. 302
Barclay House
Knoxville, Tennessee 37916
- MISNEHEIMER, John D.**
517 Insurance Lane
Charlotte, North Carolina 28204
- MITCHELL, Farrell J.**
Illinois Division of
Vocational Rehabilitation
227 South Seventh Street
Springfield, Illinois
- MOONEY, Mrs. Anna**
16 W. 16th Street
New York, New York 10011
- MOORE, Mrs. Frances P.**
2444 Eastway Drive
Lexington, Kentucky 40503
- MOORES, Donald F., Ph.D.**
1 Westshore Road
North Oaks Farm
St. Paul, Minnesota 55110
- MOTT, Charles S.**
The University of Michigan
Ann Arbor, Michigan 48104
- MOTT, Clyde E.**
Seattle Hearing and Speech Center
1620 Eighteenth Avenue
Seattle, Washington 98122
- MULROONEY, Miss Jean**
10118 Champion Avenue
Cleveland, Ohio 44111
- MUNRO, Mrs. Catherine**
542 South Mitchell
Arlington Heights, Illinois 60005
- MYERS, David W.**
701 Illinois Building
Indianapolis, Indiana 46220
- NACE, Dr. John G.**
7406 Germantown Avenue
Philadelphia, Pennsylvania 19119
- NAIMAN, Mrs. Doris**
School of Education
Center for Research in Deafness
Rehabilitation
Washington Square
New York, New York 10003
- NAPIER, John B.**
1017—11th Street
Huntington, West Virginia
- NASH, Elizabeth M.**
90 Allenhurst Road
Buffalo, New York 14214
- NATHANSON, Yale S., Ph.D.**
2048 Pine Street
Philadelphia, Pennsylvania 19103
- NECOL, Joseph C.**
212 Grand Avenue
Poughkeepsie, New York 12603
- NELSON, Caren**
N. Y. Division of Voc. Rehab.
State Office Building
Room 211
Syracuse, New York 13202
- NEUMANN, Donald A.**
2810 E. Exeter Street
Tucson, Arizona 85716
- NORRIS, Arthur G.**
530 Ashford Road
Silver Spring, Maryland 20910

- NORRIS, Harold B.**
P.O. Box 186
Blossom, Texas 75416
- NUTTER, William S.**
16891 Eleventh Street
Sunset Beach, California
- O'BRIEN, Elizabeth**
18 Park View Terrace
Rochester, New York 14617
- OJA, Norman L.**
14 Barcelona Avenue
St. Augustine, Florida 32084
- OLANOFF, Mrs. Rose S.**
Park Towne Place—E 1003
2200 Benjamin Franklin Parkway
Philadelphia, Pennsylvania 19180
- O'ROURKE, Terrence J.**
National Assn. of the Deaf
2025 Eye Street, N.W.
Suite 316
Washington, D.C. 20006
- ORTIZ, Dennis J.**
Greater Kansas City Hearing
and Speech Center
General Hospital Medical Center
24th and Cherry Streets
Kansas City, Missouri 64108
- PACE, Dodd**
1307 Dillard Street
Tallahassee, Florida 32303
- PACETTI, Mrs. Kenneth M.**
2110 Milwood
Houston, Texas 77008
- PATTON, Roy K.**
Alabama Institute for Deaf
and Blind
P.O. Box 268
Talladega, Alabama 35160
- PEARLSTINE, Mrs. Edelu**
1845 Assembly Street
Columbia, South Carolina
- PERRY, Mrs. Carl**
3721 Cherry Log Road
Knoxville, Tennessee 37921
- PERRY, James L.**
Evaluation Center for the Deaf
Box 295
Cave Spring, Georgia 30124
- PETERSON, Eugene W.**
Crossroads Rehabilitation Center
3242 Sutherland Avenue
Indianapolis, Indiana 46205
- PETERSON, Mrs. Mildred C.**
14555 Pepper Tree Lane
San Jose, California 95127
- PETKOVICH, Dick G.**
1354 Hayden Avenue
E. Cleveland, Ohio 44112
- PETTINGILL, Don G.**
3819 Maple Avenue
Dallas, Texas 75219
- PHILLIPS, Richard M.**
Gallaudet College
7th St. & Florida Ave., N.E.
Washington, D. C. 20002
- PHILLIPS, William D., Ed.D.**
2322 North Kenmore
Chicago, Illinois
- PICKELL, Herbert L., Jr.**
Vocational Rehabilitation Ctr.
908 Pennsylvania Avenue
Pittsburgh, Pennsylvania 15222
- PIERCE, Elmo F.**
6300 South Durland
Oklahoma City, Oklahoma 73149
- PIERCE, Roy L.**
5917 Bridget Street
Metairie, La. 70003
- PIMENTEL, Albert T.**
Registry of Interpreters for
the Deaf
2025 Eye Street, N.W.
Washington, D.C. 20006
- POINTER, Mrs. Cordelia B.**
5005 Custis Lane
Knoxville, Tennessee 37920
- POINTER, James L.**
5005 Custis Lane
Knoxville, Tennessee 37920
- POKROSS, Mrs. Muriel K.**
Boston Guild for Hard of Hearing
283 Commonwealth Avenue
Boston, Massachusetts 02115
- POPE, Rev. Jesse A.**
18 Williston Road
Brookline, Massachusetts 02146
- PORTER, Edgar B.**
919—18th Street N.W.
Washington, D. C. 20006
- PORTER, James N.**
3520 West Broward Blvd.
Ft. Lauderdale, Florida 33312
- POSS, Bert E.**
Capitol Station
Austin, Texas 78701
- POULSON, Mrs. Julia**
Div. of Vocational Rehabilitation
1050 Mattley Lane
Reno, Nevada 89502
- POWER, Miss Margaret F.**
7 W. Caramillo, Apt. 5
Colorado Springs, Colorado 80907
- PURVIS, Rex**
316 Longwood Drive, S.E.
Huntsville, Alabama 35810

- QUIGLEY, Dr. Howard M.
4201 Mass. Ave., N.W.
Washington, D. C. 20016
- QUIGLEY, Stephen P., Ph.D.
University of Illinois
210 Education Building
Urbana, Illinois 1801
- QUINTERO, Jose F.
P. O. Box 3393, G.P.O.
San Juan, Puerto Rico 00536
- RAMSEY, Forrest E.
Div. of Voc. Rehab.
2127 E.S. Blvd.
Montgomery, Alabama 36111
- RANDALL, Lawrence H., Sr.
P.O. Box 504
Knoxville, Tennessee
- RANDEL, Charles Jack
17819 San Gabriel Avenue
Cerritos, California 90701
- RANERI, Rosario R.
136 St. Charles Street
New Orleans, Louisiana 70130
- RAINER, Dr. John D.
722 West 168th Street
New York, New York 10032
- RAY, Miss Eliza J.
21 Tolson Village
Wilson, North Carolina 27895
- RAY, Max M.
P. O. Box 1230
Baton Rouge, Louisiana 70801
- REDMAN, Mrs. Mary E.
1302 Cheshire Lane
Houston, Texas 77018
- REED, Mrs. Lois M.
2428—159th Avenue N.E.
Bellevue, Washington 98004
- REED, Lois M.
2910 E. Lee
Tucson, Arizona 85716
- REESE, Ronald E.
State Dept. of Rehabilitation
1111 Jackson Street, Rm. 5002
Oakland, California 94607
- RHODES, Mrs. Mary Jane
3631 E. 42nd Street
Indianapolis, Indiana 46205
- RICHARDSON, David B.
4308 Sussex Drive
Montgomery, Alabama 36111
- RICHARDSON, David B.
P.O. Box 870
Montgomery, Alabama 36102
- RIEKEHOF, Miss Lottie
3000 No. Grant
Springfield, Missouri 65802
- RIPP, Rev. Joseph L.
St. Mary's High School
Salem, South Dakota 57058
- RODGERS, Curtis H.
Alabama Institute for Deaf
and Blind
Adult Blind Department
P.O. Drawer 17
Talladega, Alabama 35160
- RODRIGUEZ, Ramon F.
6410 Stumph Road
Parma Heights, Ohio 44130
- ROHE, Rev. Herbert W.
Secretary of Deaf Missions
210 North Broadway
St. Louis, Missouri 63102
- ROSE, Mrs. Helen
419 Boylston Street
Boston, Massachusetts 02116
- ROSEN, Jack, Ph.D.
6818 Canal Blvd.
New Orleans, Louisiana 70124
- ROSENBLATT, Mrs. Sylvia P.
8331 Grubb Road
Silver Spring, Maryland 20910
- ROSENKJAR, Einer
13000 Otsego Street
Van Nuys, California 91408
- ROTH, Stanley D., Litt.D.
Kansas School for the Deaf
400 East Park Street
Olathe, Kansas 66061
- RUTLEDGE, Gilbert E.
William E. Orr Junior High School
P.O. Box 12308
East Las Vegas, Nevada 89112
- RYALS, Charles E.
4655 Nelson Drive
Mobile, Alabama 36608
- RYNEARSON, Rodney R.
328 Cromwell Drive
Rochester, New York 14610
- SACHS, Mrs. Barbara B.
2700 Nichols Avenue
Washington, D. C. 20032
- SANDERSON, Robert
Vocational Rehabilitation Division
1200 University Club Building
136 East South Temple
Salt Lake City, Utah 84111
- SAWYER, James A.
Orlando Dist. Office of Voc. Rehab.
70 East South Street
Orlando, Florida

- SCHAEM, Mrs. Ethel J.**
435 Riddle Road, Apt. 5
Cincinnati, Ohio 45220
- SCHARLES, Mrs. Winnifred Warnat**
Towne Towers—Apt. 904
1420 N Street N.W.
Washington, D. C. 20005
- SCHMAHL, Mrs. Kathleen C.**
887 South Norton
Los Angeles, California 90005
- SCHOWE, Jr., Ben M.**
500 Morse Road
Columbus, Ohio 43214
- SCHREIBER, Frederick C.**
National Assn. of the Deaf
2025 Eye Street, N.W.
Washington, D.C. 20006
- SCOTT, Mrs. Ruth Lynn**
Apt. C35
411 Waupelani Drive
State College, Pennsylvania 16801
- SEAL, Albert G.**
3330 Florida Street
Baton Rouge, Louisiana 70806
- SEANOR, Mrs. Esther M.**
1805 Northview Drive
Colorado Springs, Colorado 80909
- SEELY, Donald W.**
1014 Brinckerhoff Avenue
Utica, New York 13501
- SELLNER, Hubert J.**
1337 Lawrence Street
El Cerrito, California 94530
- SHAFFER, Dr. Don M.**
Sunnyview Rehabilitation Center
1270 Belmont Avenue
Schenectady, New York 12308
- SHEARON, Julia L.**
2033 Glenhaven Drive
Fort Worth, Texas 76117
- SHINDLER, Mrs. Janet L.**
10504 Malone Street
Silver Spring, Maryland 20902
- SHIPMAN, Eldon E.**
West Virginia School for the Deaf
Romney, West Virginia 26757
- SHUGARS, John**
Vocational Rehabilitation
Route 5
Liberty, Kentucky 42539
- SHERIDAN, E. Donald**
353 Juedes Avenue
Salem, Oregon 97303
- SILVERMAN, S. Richard, Ph.D.**
Central Institute for the Deaf
818 South Euclid
St. Louis, Missouri 63110
- SIMMS, Rev. Allen R.**
68 Primrose Crescent
Winnipeg 17, Manitoba, Canada
- SIMMONS, Dr. Audrey Ann**
5835 Walsh
St. Louis, Missouri 63109
- SIMONSON, Rev. Sterling**
Ephphatha Missions
Box 713
Sioux Falls, South Dakota 57101
- SIMPSON, William M.**
North Carolina School for the Deaf
Morganton, North Carolina 28655
- SLATER, Kenneth M.**
25 Fordham Road
West Newton, Massachusetts 02165
- SLOSAR, Richard J.**
7725 Dines Road
Novelty, Ohio 44072
- SMITH, Mrs. Carol J.**
10150 Saloma Avenue
Sepulveda, California 91340
- SMITH, George Duane**
P. O. Box 2735
Charleston, West Virginia 25330
- SMITH, Miss Iris D.**
620 Pierson Street
Flint, Michigan 48503
- SMITH, Jack W.**
2405 S. Tyler
Little Rock, Arkansas
- SMITH, Miss Janelda R.**
2163 South 61st Street
West Allis, Wisconsin 53219
- SMITH, Rev. Russel D.**
723 Main Street
Peckville, Pennsylvania 18452
- SMUCKER, John R.**
Michigan Assn. of the Deaf, Inc.
902 East Sixth Street
Flint, Michigan 48503
- SONNENSTRAHL, Alfred**
510 Hillsboro Drive
Silver Spring, Maryland 20902
- SONNENSTRAHL, Mrs. Deborah M.**
510 Hillsboro Drive
Silver Spring, Maryland 20902
- SPELLMAN, Jr., John F.**
19 Edgemere Drive
Cranston, Rhode Island
- SPERSTAD, Bert E.**
2024 Raymond
Dearborn, Michigan 48124

SPRINGER, Hal P.
120-70 Queens Blvd.
Kew Gardens, New York

STANGARONE, James
NTID
1 Lomb Memorial Drive
Rochester, New York 14623

STANLEY, Mrs. Elizabeth T.
3916 Golden Oaks Drive
Fort Worth, Texas 76117

STEGALL, Ralph C.
North Carolina School for the Deaf
Box 16
Morganton, North Carolina 28655

STEPHAN, Mrs. Joan H.
4350 Minnehaha Avenue
Minneapolis, Minn. 55406

STERNBERG, Martin
344 East 14th Street
New York, New York 10003

STEWART, Miss Betty L.
Marie H. Katzenbach School
for the Deaf
West Trenton, New Jersey 08625

STEWART, Larry G.
NTID
1 Lomb Memorial Drive
Rochester, New York 14623

STEWART, Mrs. Katheryn
Vocational Rehabilitation
307 Will Rogers Building
Oklahoma City, Oklahoma 73105

ST. JOHN, Jerry G.
1463 Woody Drive
Jackson, Mississippi 39212

STOCKTON, Eugene
6823 Waikiki Road
Jacksonville, Florida 32216

STOLTZFUS, Elvin R.
2546 Siegrist Road
Ronks, Pennsylvania 17572

STRAIL, Carlton
111 Coolidge Avenue
Syracuse, New York 13204

STRICKLEN, Mrs. Joyce
3515 Swiss Avenue
Dallas, Texas 75204

STUCKLESS, E. Ross, Ph.D.
Rochester Inst. of Technology
Box 3415
Rochester, New York 14608

STULL, John W.
203 South Oakland
Carbondale, Illinois 62901

SUSSMAN, Allen E.
880 Thierot Avenue
Bronx, New York 10472

SZYMONIAK, Mrs. Elaine E.
Des Moines Vocational
Rehabilitation Center
1029 Des Moines Street
Des Moines, Iowa 50316

TAYLOR, Mrs. Lucile N.
The Wisconsin School for the Deaf
Wisconsin Rehab. Center for Deaf
Delavan, Wisconsin 53115

THALER, Rev. E. J.
31 West Beacon Street
West Hartford, Connecticut 06119

THOMAS, Jr., C. Eugene
1345 Jane Eyre Street
Memphis, Tennessee 38128

THOMAS, Henry B.
1704 Patricia Avenue
Willow Grove, Pennsylvania 19090

THOMPSON, Richard E., Ph.D.
Psycho-Social Services for the Deaf
1071 Commonwealth Avenue
Newton Centre, Massachusetts
02159

THOMSON, Robert J.
6319 W. 16th Avenue
Hialeah, Florida 33012

THOMURE, F. Eugene
105 E. Healey
Champaign, Illinois 61820

THVEDT, Rev. Ingvald
15 N.E. 6th Avenue
Faribault, Minnesota 55021

TRENTHAM, Mrs. Helen
2032 Velmetta
Knoxville, Tennessee 37920

TULLY, Norman L.
Rehabilitation Center
University of Arizona
Tucson, Arizona 85721

TURK, Frank B.
Gallaudet College
Box 1010
Washington, D. C. 20002

TWINING, J. Dean
2418 North Linden Avenue
Muncie, Indiana 47303

VALENCIA, Ray
Route 2—Box 131
Santa Fe, New Mexico 87501

VAUGHN, Gwentyth R., Ph.D.
1919—7th Ave. So.
Birmingham, Alabama

VERNON, McCay, Ph.D.
Editor, *American Annals of the
Deaf*
Western Maryland College
Westminster, Maryland 21158

- VETTER, Miss Carol**
Minnesota Dept. of Public Welfare
Centennial Building
Cedar Street
St. Paul, Minnesota 55101
- WAGENKNECHT, Rev. Frank P.**
409 Swissvale Avenue
Pittsburgh, Pennsylvania 15221
- WALKER, Richard E.**
St. Cloud State College
St. Cloud, Minnesota 56301
- WARE, Miss Marilyn L.**
390 Clay Road
Rochester, New York 14623
- WARNER, Henry C., Jr.**
Vocational Rehabilitation
Administration
433 West Van Buren St., Rm. 712
Chicago, Illinois 60607
- WATSON, Douglas**
3806 Oak Ridge Boulevard
St. Louis, Missouri 63121
- WATSON, Mr. and Mrs. Howard M.**
703 Ethan Allen Ave., #203
Takoma Park, Maryland 20012
- WAYNICK, James H., Counselor**
Tennessee Div. of Vocational
Rehabilitation
1701—21st Street South
Nashville, Tennessee 37212
- WEIR, Robert**
Office of the Board of Education
Lansing, Michigan 48910
- WELLMAN, Lowell**
Ohio Bureau of Vocational
Rehabilitation
3119 Market Street
Youngstown, Ohio
- WELLS, Douglas O.**
6209 Leslie Street
Metairie, Louisiana 70003
- WHITE, Ralph H.**
2504 Bluffview Drive
Austin, Texas 78704
- WHITWORTH, Jim**
Evaluation Center for the Deaf
Cave Spring, Georgia 30124
- WICK, Marshall E.**
Apt. 210
200 Gateway Boulevard
Don Mills, Ontario
Canada
- WIEAND, Donald N.**
5363 Wilshire Drive
San Diego, California 92116
- WIGGAM, Mrs. Elizabeth**
Department of Public Welfare
1102 South Congress Avenue
Austin, Texas
- WILCOX, Lewis E.**
2334 Cleveland St., N.E.
Minneapolis, Minnesota 55418
- WILCOX, Lewis E.**
7188 Miller Road
Swartz Creek, Michigan 48473
- WILFORD, Mrs. Peggy Sue**
706 Sue Barnett
Houston, Texas 77018
- WILKIE, Mrs. Andy**
18411 Vincennes, Apt. 34
Northridge, California 91324
- WILLARD, J. Calvin**
212 Liberty Bldg.
Waco, Texas
- WILLIAMS, Boyce R.**
Chief, Communication Disorders
Branch
Rehabilitation Services
Administration
Dept. of Health, Education,
and Welfare
Washington, D.C. 20201
- WILLIAMS, Carter M.**
Northern Illinois University
N.T.U. Speech and Hearing Clinic
DeKalb, Illinois 60115
- WILSON, Rev. Donald I.**
789 Garfield Street
Winnipeg 10, Manitoba
Canada
- WILSON, Mrs. Josephine Clark**
5961 East 32nd Street
Tucson, Arizona 85711
- WINNICK, Gregory F.**
375 McKee Place
Pittsburgh, Pennsylvania 15213
- WINOCUR, Mrs. Sara B.**
Columbia University—
Harlem Hospital Center
530 Lenox Avenue
New York, New York 10037
- WOFFORD, William B.**
Route 1, Box 145
Hot Springs, Arkansas
- WOODRICK, William E.**
Dept. of Special Education
and Rehabilitation
University of Tennessee
Knoxville, Tennessee 37916
- WOODWORTH, Lionel M.**
1408 Franklin
Vancouver, Washington 98660

WRIGHT, Richard O.
7310 Woodward Avenue
Detroit, Michigan 48202

YOUNG, George B.
Rosewood State Hospital
Owings Mills, Maryland 21117

YOUNG, Delmas
P. O. 886
Island Home Blvd.
Knoxville, Tennessee 37901

ZABELL, Emil M., Ed.D.
New York Society for the Deaf
344 East 14th Street
New York, New York 10003

A New CAID Brochure

**TRAINING CENTERS FOR TEACHERS
OF THE DEAF**

The Convention of American Instructors of the Deaf takes pleasure in presenting the second edition of this valuable pamphlet. Information on scholarships and teacher training programs in the area of deafness are reprinted from data compiled for the 1969 *Directory of Services for the Deaf in the United States*. Free copies of this publication may be obtained by writing:

**CONVENTION OF AMERICAN INSTRUCTORS
OF THE DEAF**

5034 Wisconsin Avenue, N.W.
Washington, D. C. 20016

PSYCHIATRISTS WHO SERVE DEAF PEOPLE

The following is a partial listing of those psychiatrists who specialize in serving deaf people. It is hoped a more comprehensive listing will be possible in future publications. It would be appreciated if corrections or additions could be sent to the Editor of the *American Annals of the Deaf* so changes can be made in the Directory of Services for the Deaf for 1970.

Dr. Syed Abdullah
New York State Psychiatric Institute
722 West 168th Street
New York, New York 10032
(Phone: Lorraine 8-4000
Ext. 267)

Dr. John D. Rainer
New York State Psychiatric Institute
722 West 168th Street
New York, New York 10032
(Phone: Lorraine 8-4000
Ext. 267)

Dr. Kenneth Altshuler
New York State Psychiatric Institute
722 West 168th Street
New York, New York 10032
(Phone: Lorraine 8-4000
Ext. 267)

Dr. Luther Robinson
St. Elizabeth Hospital
Congress Heights
Washington, D.C. 20032
(Phone: J02-3926)

Dr. Houston Brummit
147 East 50th Street
New York, New York 10022
(Phone: 421-5775)

David A. Rothstein, M.D.
55 East Washington Street
Chicago, Illinois 60602
(Phone: 263-1810)

Dr. Tibor Farkas
New York State Psychiatric Institute
722 West 168th Street
New York, New York 10032
(Phone: Lorraine 8-4000
Ext. 267)

Dr. M. Bruce Sarlin
New York State Psychiatric Institute
722 West 168th Street
New York, New York 10032
(Phone: Lorraine 8-4000
Ext. 267)

Dr. Thayer Mackenzie
2431 K Street, N.W.
Washington, D.C. 20037
(Phone: 965-1567)

Dr. Hilde Schlesinger
Langley Porter Neuropsychiatric
Institute
401 Parnassus
San Francisco, California 94122
(Phone: 415-681-8080)

Eugene Mindel, M.D.
Child Psychiatrist
30 North Michigan Avenue
Suite 1908
Chicago, Illinois 60602
(Phone: FI. 6-3130)

Dr. James A. Sonnega
Hawthorne Center
18471 Haggerty Road
Northville, Michigan 48167
(Phone: 313-FI9-3000)

John A. Vollenweider, Ph.D.
New York State Psychiatric Institute
722 West 168th Street
New York, New York 10032
(Phone: LO8-4000
Ext.267)

SOCIAL WORKERS WHO SERVE DEAF PEOPLE

The following is a partial listing of professional social workers who are skilled in manual communication and who specialize in working with deaf children and adults. It is hoped a more comprehensive listing will be possible in future publications. It would be appreciated if corrections and/or additions would be sent to the Editor, *American Annals of the Deaf* so changes may be made in the Directory of Services for the Deaf for 1970.

Louis J. Bettica, ACSW
Director of Services for the
Deaf-Blind
Industrial Home for the Blind
520 Gates Avenue
Brooklyn, New York 10016
(Phone: JA6-3000)

Sidney N. Hurwitz, ACSW
Coordinator
Rehabilitation Program for the Deaf
Jewish Employment and Vocational
Service
1727 Locust Street
St. Louis, Missouri 63103
(Phone: CH1-5457)

Steven K. Chough, ACSW
Senior Psychiatric Social Worker
Mental Health Services for the Deaf
New York State Psychiatric Institute
722 West 168th Street
New York, New York 10032
(Phone: LO8-4000
Ext. 267)

Norman Jacoff
New York School for the Deaf
555 Knollwood Road
White Plains, New York 10603

Louise Collums
Social Worker
Psychosomatic & Psychiatry Inst.
Michael Reese Hospital
Chicago, Illinois 60616

Natalie McGee
Los Angeles County Bureau
of Public Assistance
3400 North La Madera
El Monte, California 91732

Herbert K. Goldberg, ACSW
Social Caseworker
Psycho-Social Services for the Deaf
348 Lake Avenue
Newton Highlands, Mass. 02159

Mrs. Frances Mire, ACSW
Social Caseworker
New York Society for the Deaf
344 East 14th Street
New York, New York 10003
(Phone: OR3-6500)

Mrs. Elizabeth Wiggam, ACSW
Supervisor, Admissions and
Counseling
Texas Special Schools for the
Deaf and the Blind
1102 South Congress Avenue
Austin, Texas 78704
(Phone: HI2-7821
Ext. 306)

**CENTERS AND SERVICES FOR DEAF-BLIND CHILDREN
DIVISION OF EDUCATIONAL SERVICES
BUREAU OF EDUCATION FOR THE HANDICAPPED**

ROBERT DANTONA, *Coordinator*
CENTERS AND SERVICES FOR DEAF-BLIND CHILDREN
BUREAU OF EDUCATION FOR THE HANDICAPPED
UNITED STATES OFFICE OF EDUCATION
DEPARTMENT OF HEALTH, EDUCATION & WELFARE
WASHINGTON, D. C.

The Project Centers Branch of the Division of Educational Services administers the program authorized under Public Law 90-247, Part C, which amends Title VI of the Elementary and Secondary Education Act to establish a limited number of model Centers for deaf-blind children.

It is the intent of Congress under this Act that the Center programs be ". . . designed to develop and bring to bear upon such children, beginning as early as feasible in life, those specialized, intensive professional and allied services, methods, and aids that are found to be most effective to enable them to achieve their full potential for communication with and adjustment to the world around them, for useful and meaningful participation in society, and for self-fulfillment."

The Center Concept

The primary objective of an Area Center for deaf-blind children is to develop and make available comprehensive and effective services for all deaf-blind children in the geographic area to be served by the Center. Because of the breadth of services needed by deaf-blind children of all ages, and because of the scattered geographic distribution of these children who will need to be served by these Centers, it is essential that a number of agencies, both public and private, join together in developing a comprehensive Center. All agencies involved in such cooperative work of the Center will be considered Participating Agencies.

The Coordinator of the Center will be located in a designated Coordinating Agency which may also be a Participating Agency, and will be responsible for planning with those agencies involved in the Center program to do the following: provide all deaf-blind children in the Center area with essential services available by the proper utilization of existing resources, develop new services where needed, and improve and expand existing services where appropriate.

It will be the responsibility of the Coordinator to see that those services required by the Act, (described below) are provided by the Center through its Participating Agencies.

Scope of Services

The Centers will provide the following basic services to deaf-blind children, as required by the Act: comprehensive diagnostic and evaluative services; education, adjustment and orientation programs utilizing all the professional and allied services required; and, effective consultative services for parents, teachers, and others who play a direct role in the lives of deaf-blind children to enable them to understand the special

problems of such children and to assist in the process of education, adjustment, and orientation.

Additional activities authorized by the Act, but not required, include: research, development or demonstration of new or improved techniques to be used in educating deaf-blind children, in-service training of professional and allied personnel who are working or intend to work with deaf-blind children, and dissemination of materials and information about practices found effective in working with deaf-blind children.

**CENTERS FOR DEAF-BLIND CHILDREN
TITLE VI, PART C, (Public Law 90-247)
ELEMENTARY AND SECONDARY EDUCATION ACT (ESEA)**

Eight Centers for Deaf-Blind Children have been funded by the United States Office of Education under Title VI-C of the Elementary and Secondary Education Act. Three of these Centers are now developmental in nature and will plan during their first year to develop specific programs to meet the needs of deaf-blind children in their area. The remaining five are operational and will provide those comprehensive services described above. The eight Centers will serve 40 states during Fiscal Year 1969 and plans are underway to provide services and develop programs in the remaining states.

The Area Centers and the Center areas served are listed below. Correspondence should be sent to the Project Coordinator in care of the Area Center.

<i>Area Centers</i>	<i>Center Area Served</i>
<p>Coordinator Area Center for Services to Deaf-Blind Children Title VI-C, ESEA c/o Alabama Institute for Deaf and Blind Box 268 Talladega, Alabama 35160</p>	<p>Alabama Tennessee Georgia Florida</p>
<p>Coordinator Area Center for Services to Deaf-Blind Children Title VI-C, ESEA c/o State Department of Education 721 Capitol Mall Sacramento, California 95814</p>	<p>California Nevada Arizona Hawaii</p>
<p>Coordinator Area Center for Services to Deaf-Blind Children Title VI-C, ESEA c/o Colorado Department of Education 430 State Office Building Denver, Colorado 80203</p>	<p>Colorado Utah Nebraska Kansas New Mexico* Wyoming*</p>
<p>Coordinator New England Area Center for Services to Deaf-Blind Children c/o Perkins School for the Blind 175 North Beacon Street Watertown, Massachusetts 02172</p>	<p>Masachusetts Maine New Hampshire Vermont Connecticut Rhode Island</p>
<p>Coordinator Area Center for Services to Deaf-Blind Children Title VI-C, ESEA c/o Michigan State School for the Blind 715 Willow Street Lansing, Michigan 48906</p>	<p>Michigan Wisconsin Illinois Indiana Ohio</p>

Coordinator
Area Center for Services to Deaf-Blind Children
Title VI-C, ESEA
c/o The New York Institute for the Education of
the Blind
999 Pelham Parkway
Bronx, New York 10469

New York
New Jersey
Pennsylvania
Delaware

Coordinator
Area Center for Services to Deaf-Blind Children
Title VI-C, ESEA
c/o Callier Hearing and Speech Center
1966 Inwood Road
Dallas, Texas 75235

Texas
Arkansas
Louisiana
Oklahoma
New Mexico*

Coordinator
Area Center for Services to Deaf-Blind Children
Title VI-C, ESEA
c/o Washington State School for the Blind
Post Office Box 1865
Vancouver, Washington 98663

Washington
Oregon
Alaska
Idaho
Montana
North Dakota
South Dakota
Wyoming*

*** Indicates those states participating in more than one Center program during the planning period. The geographic area to be served by these Centers will be determined before they become operational.**

REHABILITATION CENTERS, COMMUNITY SERVICES, OR MENTAL HEALTH FACILITIES SERVING THE DEAF

TITLE AND ADDRESS	DIRECTOR	Age Served	Services Provided for the Deaf																														
			Orientation	Referral	Counseling	Interpreting	Parent Education	Youth Programs	Other	DIAGNOSIS & EVALUATION					TRAINING																		
										Audiological	Psychological	Psychiatric	Educational	Personal Adjustment	Social Adjustment	Pre-Vocational	Vocational	Audiological	Psychological	Psychiatric	Educational	Personal Adjustment	Social Adjustment	Pre-Vocational	Vocational								
ALABAMA Opportunity Center 217 W. 13th. St. Anniston 36201 Alabama Institute for Deaf and Blind, Dept. of Adult Blind and Deaf P.O. Drawer 17 Talladega 35160	L. P. Rogers. George G. McFaden	16 to 62 16 & up	x	x	x			(e)	x	x	x	x	x	x	x	x	x	x	x	x	x	x	x	x	x	x	x				x	x	
ARIZONA Samuel Compers Memorial Rehabilitation Center, Inc. 7211 North 7th Street Phoenix 85020 University of Arizona Rehabilitation Center. Tucson 85721	Mrs. Monica Baird Dr. David Wayne Smith	1 thru adult	x	(h)	x	x		x	(k)	x	x	x	x																				
ARKANSAS Hot Springs Rehabilitation Center, Project with the Deaf P.O. Box 1358 Hot Springs 71901 Goodwill Industries of Ark. Inc. 1201 W. 7th. St. Little Rock 72201 Arkansas Childrens Hearing & Speech Center 4815 W. Markham, Little Rock	Dr. Gerald Fisher Dr. Donald Martin Dr. Project with the Deaf M. C. Hearne David R. Canterbury	16 & up 16 & above up to 21	x	x	x			(m)	x	x	x	x	x																				(n)
CALIFORNIA Family Service of Los Angeles 322 West 21st Street Los Angeles 90007 Goodwill Industries of San Diego County 402 8th. Ave. San Diego 92101 Lansley Porter Institute. Mental Health Services for the Deaf 401 Parnassus Avenue San Francisco 94122 Rehabilitation & Research Center. 1704 Marco Polo Way San Mateo 94010	Yvonne Giroux, Exec. Dir. Eugene Morrill. Dr. Hilde S. Schlessinger. Edw. H. Browne	16 & up 18 and older All children & adults	x	x	x			(o)																									(p)

Organization	Address	Director	Birth to senility																	
DISTRICT OF COLUMBIA																				
D.C. Society for Crippled Children	2800 13th. St. N.W. Washington 20009	William P. Argy, M.D. Medical Dir.	3-7																	
St. Elizabeth's Hospital	Mental Health Services for the Deaf Nichols Ave., S.E. Washington, D.C. 20032	David W. Harris, M.D., Acting Sup't.	All																	
FLORIDA																				
Crippled Childrens Society & Rehab. Center for Children & Adults, Inc.	300 Royal Palmway Palm Beach 33480	Mrs. Audrey Lester	All																	
Vocational Rehabilitation Program	Florida School for the Deaf Box, 26, St. Augustine 32084	Stephen F. Greene	(d) 14-21																	
GEORGIA																				
Southwest Georgia Easter Seal Rehab. Center	417 4th. Ave. Albany 31705	James K. Purvis	All																	
Atlanta Speech School, Inc.	3160 Northside Pky., N.W. Atlanta 30327	Mrs. Isabella Duke Hinds Exec. Dir.	Infant to Adult 16-60																	
Evaluation Center for the Deaf	P.O. Box 295 Cave Spring 30124	J. H. Whitworth								(a)										
Moultrie Speech & Hearing Center	901 9th. St. S.W. Moultrie 31768	Mrs. Jane Harvey	All							(k)										
Georgia Rehab. Center	Warm Springs 31830	Robt. M. Long	16 plus																	
ILLINOIS																				
Decatur Job Training Center	(Div. Vocational Rehabilitation) 3132 North Water Street Decatur 62526	Mary B. Lighthall	16 & up																	
Decatur Evaluation Center	(Div. Vocational Rehabilitation) 1450 East North Street Decatur 62521	Jack K. Genskov, Ph.D.	All																	
Northern Illinois University	(The Illinois Voc. Rehab. Program) Speech and Hearing Clinic DeKalb 60115	Gary Austin	16-24							(f)										
Project for the Psychotic Deaf	Michael Reese Hospital 2959 S. Ellis Avenue Chicago 60616	Dr. McCay Vernon	All							(p)										(q)
INDIANA																				
The Rehab. Center, Inc.	3701 Bellemere Ave. Evansville 47715	Spiro B. Mitson, Ph.D.	All																	
Indianapolis Speech & Hearing Center, Inc.	615 N. Alabama St. Indianapolis 46204	D. E. Yearick Exec. Dir.	All																	
Wabash Valley Goodwill Industries	122 N. 9th. St. Terre Haut- 47808	Ted Grob Jr.	18 & up																	

REHABILITATION CENTERS, COMMUNITY SERVICES, OR MENTAL HEALTH FACILITIES SERVING THE DEAF

TITLE AND ADDRESS		Director	Ages Served	SERVICES PROVIDED FOR THE DEAF																												
				Orientation	Referral	Counseling	Interpreting	Parent Education	Youth Programs	Other	DIAGNOSIS & EVALUATION				TRAINING																	
											Audiological	Psychological	Psychiatric	Educational	Personal Adjustment	Social Adjustment	Pre-Vocational	Vocational	Audiological	Psychological	Psychiatric	Educational	Personal Adjustment	Social Adjustment	Pre-Vocational	Vocational						
NORTH CAROLINA Speech & Hearing Center..... Asheville 28803		Mrs. Winifred B. Shufelt.....	All	x	x	x	x	x	x	x	x	x	x	x	x	x	x	x	x	x	x	x	x	x	x	x	x	x	x	x		
OHIO Ohio Valley Goodwill Industries Rehabilitation Center 10600 Springfield Pike Cincinnati 45246		W. Sharon Florer.....	16 & up	x	x	x	x	x	x	x	x	x	x	x	x	x	x	x	x	x	x	x	x	x	x	x	x	x	x	x		
OREGON Eugene Hearing & Speech Center..... 1202 Almaden St. Eugene 97402		Edward P. Risbrough.....	Birth to all ages	x	x	x	x	x	x	x	x	x	x	x	x	x	x	x	x	x	x	x	x	x	x	x	x	x	x	x		
PENNSYLVANIA Pennsylvania Rehabilitation Center..... 727 Goucher Street Johnstown 15905		Joseph A. Pauza, Admin..... Mrs. Lonnie Leaman, R.N.....	16 & up No. Limit	x	x	x	x	x	x	x	x	x	x	x	x	x	x	x	x	x	x	x	x	x	x	x	x	x	x	x		
PHILA. The Hearing Conservation Center of Lancaster Co. 630 Janet Ave. Lancaster 17601 Dept. of Phy., Medical & Rehab..... Phila. General Hosp. 34th. St. & Civic Center Blvd. Phila. 19104		Denis A. Boyle, M.D..... Willis A. Ehrbridge.....	All	x	x	x	x	x	x	(h)	x	x	x	x	x	x	x	x	x	x	x	x	x	x	x	x	x	x	x	x	x	
PITTSBURGH Counseling and Community Services Center for the Deaf 403 Swinsvale Avenue Pittsburgh 15221 Vocational Rehabilitation Center..... 906 Penn Avenue Pittsburgh 15222 Pittsburgh Hearing and Speech Society..... 313 Sixth Avenue Pittsburgh 15222		Leonard Weitman..... David H. Tomblom.....	16 & up All	x	x	x	x	x	x	x	x	x	x	x	x	x	x	x	x	x	x	x	x	x	x	x	x	x	x	x	x	x
TENNESSEE University of Tenn. Hearing & Speech Center Knoxville Memphis Speech & Hearing Center Memphis State University 807 Jefferson Memphis 38105		Harold Luper, Ph.D..... George R. Simon, Ph.D.....	Age 2 to Adults Preschool & geriatric	x	x	x	x	x	x	x	x	x	x	x	x	x	x	x	x	x	x	x	x	x	x	x	x	x	x	x	x	

VIRGINIA Woodrow Wilson Rehabilitation Center Faherville 22939	Frank O. Birdsall	16-65	X	X										X	X	X	X	X	X	X	
WASHINGTON Seattle Hearing and Speech Center, Inc. 18th and E. Madison Sts. Seattle 98122	Clyde E. Mott	Preschool & adults	X	X	X	X	X	X	X	X	X	X	X	X	X	X	X	X	X	X	X
WEST VIRGINIA West Virginia Rehabilitation Center and Workshop Barron Drive Institute 25112	Joseph E. Lobata	16-85	X	X	X	X	X	X	X	X	X	X	X	X	X	X	X	X	X	X	X
WISCONSIN Wisconsin Rehabilitation Center for the Deaf. 309 West Walnut Avenue Delavan 53115	Gary W. Blackner	16-60	X	X	X	X	X	X	X	X	X	X	X	X	X	X	X	X	X	X	X
WYOMING Gottsche Rehab. Center P.O. Box 790 Thermopolis 82443	R. David Rieth, M.D.	All	X										X	X							

- * Diagnose-Evaluation and Training in Technical, Physical Therapy (Medical and Recreational).
- ** Federally funded project which will terminate March, 1968 unless refunded.
- (a) Prevocational evaluation; personal adjustment training; academic and communication remediation; job placement.
- (b) Medical referral required for all clients.
- (c) Ophthalmological services.
- (d) Enrolled, full-time students only. Adult evaluation and training program planned for summer 1968.
- (e) Includes cooperating with other agencies and law enforcement agencies; counseling on marital, budgeting and alcoholism problems; hearing aid bank; public relations and language of signs.
- (f) Placement services.
- (g) Includes special, adult education and sheltered work training.
- (h) Includes job placement, follow-up; speech therapy; language of signs; instruction in math, reading and related shop textbook studies.
- (i) Vocational training in barbering, shoe repair, upholstery, printing and business education.
- (j) Psychiatric diagnosis and therapy.
- (k) Lipreading instruction.
- (l) Medical and special services.
- (m) Numerous medical services: physical therapy, occupational therapy; limb fitting, gait training; medical clinics include ophthalmology, dental, podiatry, orthotic, prosthetic, urology, etc., infirmary, medical supervision and consultation.
- (n) Approximately 35 courses are available in 23 different vocational areas.
- (o) Marital, parent-child, personal, vocational, and economic problems.
- (p) In-patient psychiatric care and therapy; out-patient diagnosis with some treatment.
- (q) Treatment.
- (r) Social casework services to parents and families; consultation services to schools; In-service training programs and institutes to residence and faculty personnel in schools.
- (s) Treatment—indicates psychological counseling and/or psychotherapy and social casework therapy.
- (t) Sponsors adult education programs; classes in language of signs; cooperates with local rehabilitation centers.
- (u) Vocational placement; personal and work adjustment; selective placement.
- (v) Adult education

**TRAINING PROGRAMS IN AREA OF DEAFNESS
SUPPORTED BY GRANTS FROM
REHABILITATION SERVICES ADMINISTRATION**

**Research and Graduate Programs Now in Progress at
Colleges or Universities**

***University of Arizona**

College of Education
Tucson, Arizona 85721

David Wayne Smith, Ph.D.
Program Director
Norman Tully
Coordinator

Arizona will train specialists to work with the deaf. The Rehabilitation Center of the University of Arizona has received training funds from Rehabilitation Services Administration to expand its program in Rehabilitation Counselor Training to include a field instructional unit to provide specialized course work and opportunity for supervised clinical practice in the rehabilitation of deaf persons.

Students will receive internship and field experiences in the University Rehabilitation Center, the Arizona State School for the Deaf, and in the State Agency.

Participants

<i>Name</i>	<i>Degree</i>
Glenn Anderson	M.S.
Ted Borsa	M.S.
Jane Bolduc	M.S.
Dan Clere	M.S.
Judy Grantham	M.S.
Ann MacIntyre	M.S.
Huberta Wolf	M.S.
Dick Johnson	Ed.D.
Geno Vescovi	Ed.D.

DePaul University

Institute for the Study of
Children and Adults
25 East Jackson Boulevard
Chicago, Illinois 60604

Virgil Flathouse
Program Director

Specialized program; (1) to prepare specialists to work in the field of rehabilitation of deaf; (2) to carry on research on deafness; (3) to orient existing professional personnel toward problems and needs of deaf persons.

The program is designed to prepare two psychiatrists, two rehabilitation counselors, and two speech and hearing personnel to work with the deaf.

Participants

Jackson Davis, Ph.D.
Aman Khan, M.D. (Psychiatrist)
Mrs. Elizabeth Piper
Miss Nancy Rut
Calixto Tovar, M.D. (Psychiatrist)

*Schools offering training at Doctoral level.

***New York University**

School of Education
Center for Research and Advanced
Training in Deafness Rehabilitation
Washington Square
New York, New York 10003

Edna S. Levine, Ph.D.
Program Director

A program of study in "Audio-Communicative Disability." A multi-disciplinary graduate training program in the rehabilitation of the hearing handicapped and designed to provide depth orientation for professional personnel wishing to specialize in work with the hearing impaired. Leads to Master's degree; sixth-year certificate; and Doctoral degree.

Participants

<i>Name</i>	<i>Degree</i>
Rev. Robert Bergin	M.A.
Miriam Bokser	M.A.
William Brown	Ph.D.
Dorothy Dodd	Ph.D.
Rev. Thomas Erdle	M.A.
Marvin Josephson	M.A.
Sandra Kahn	6th Yr. Certificate
Joseph Kamrad	Ph.D.
Henry Mason	Ph.D.
Charles Ryan	Ph.D.
Eric Whiting	Ph.D.
Miranda Ku	M.A. (supported by World Rehabilitation Fund)

***University of Pittsburgh**

School of Education
Bellefield Building
160 North Craig Street
Pittsburgh, Pennsylvania
15213

William N. Craig, Ph.D.
Program Director

Specialized program at the post-master's level consisting of one or more years of intensive training in the area of rehabilitation of the deaf.

Participants

Marlyn A. O'Neill	John P. Carroll
Juan A. Pincheira	Francis G. Gyle
Edgar H. Shroyer	Charles T. Harkins
Stanley R. Traxler	Stewart A. Karn

San Fernando Valley State College

School of Instruction
18111 Nordhoff Street
Northridge, California 91324

Ray L. Jones, Ed.D.
Project Director

The Leadership Training Program in the Area of the Deaf is an interdisciplinary two-semester program (February to September). Fifteen deaf and hearing participants with leadership experience are selected on a nation-wide basis each year. The objective of the Leadership Training Program (LTP) is to prepare candidates for professional leadership roles in local, state, national and international programs concerned with habilitation, rehabilitation and education of hearing impaired persons. Participants may earn a Master of Arts degree and credits are accepted toward a doctorate by several leading universities.

Participants (1969)

Richard Babb	Reverend Marshall Larriviere
Barbara Babbini (Mrs.)	Virginia McKinney (Mrs.)
Kenneth Brasel	David Myers
Don Campbell	Daniel Pope
Pat Dorrance (Mrs.)	John Shipman
Ted Fuller	Alfred Sonnenstrahl
Gregory Kimberlin	Brenda Sorenson (Mrs.)
Henry Klopping	

***University of Washington**

Program in Speech Pathology
and Audiology
Department of Speech
1920 N.E. Campus Parkway
Seattle, Washington 98105

Phillip A. Yantis, Ph.D.
Program Director

The Seattle Hearing and Speech Center, with financial support from the Rehabilitation Services Administration, has recently established a Regional Rehabilitation Program for the Adult Deaf. RSA has provided four traineeships to the University of Washington to support graduate trainees who receive the majority of their clinical training in this program. This includes orientation to a program of community services to meet the special needs of the adult deaf, including such professional aspects as speech pathology, audiology, deaf education, social work, psychology, psychiatry, and vocational counseling. Students are supervised by members of the Center staff in case conference work and in direct rehabilitative services. Two of the students have major professional interest in clinical speech pathology, and two in clinical audiology.

Participants	
Name	Degree
Frank Caccamise	M.A.
Charles Fankhauser	M.A.
Wayne Murdock	M.A.
Merle Irvin	B.A.

Rehabilitation Counselor Training Programs Now in Progress at Colleges or Universities

Oregon College of Education

Department of Education
and Psychology
Monmouth, Oregon 97361

Betty P. Holdt, M.A.
Program Director

An intensive four-week orientation program in Counseling the Deaf designed to prepare counselors and other professional persons to work with deaf and hard of hearing adults. The special problems of deafness are examined, communication skills developed, and specific techniques for counseling the deaf are presented. The program is offered three times each year (check with Mrs. Holdt on dates).

Persons Completing 1968-1969 Sessions

William M. Erickson	John F. Nagle
John J. O'Flaherty	Hazel Bob Pearson
Allen F. Grumbine	Edward J. Pine
Cecil E. Lacy	Margaret Power
Diane Arndt	Joyce L. Stricklen
C. L. Boyce	Rev. Neal E. Brogan
Lillian L. Carpenter	Larry Dean Brown
Mrs. Patricia Greenlee Gurney	John Funk
Phyllis A. Lund	Donald Ivan Habkirk
Sister Carla Marie Montante	Allen Imboden
Cecil G. Moore	Daonald Klosterman
Sister Mary Frederick Parker	Reverend Kenneth Smith
Reverend Ervin Vandehey	Howard Watson
James A. Wheeler	Janet Baker
C. O. Brunson	Bobby Lee Barentine
Fred D. Burmeister	Irving Hendrix
James L. Casey	Harold M. Hughes
Patrick T. Higa	Robert G. Peregrine
Anne E. Kohler	Daniel C. Wilson
Joseph H. Miranda	

University of Tennessee

College of Education
Dept. Spec. Ed. and Rehab.
Knoxville, Tennessee 37916

William Woodrick, M.A.
Program Director

A specialized twelve-week orientation program to prepare and assist professionally skilled rehabilitation counselors, placement specialists, and other professional service personnel to adapt their skills to serve the deaf and hard of hearing populations effectively. Twelve-week sessions begin in March and September.

Persons Completing Program During 1968

Spring Quarter

Tony DeLaTorre
Connie B. Glass (Mrs.)
Father Marshall Larriviere
Allen McCallister
Barbara Lee Merten
Jean Ann Mulrooney
Billy Myatt
Sister Mary Frederick Parker
Winifred Scharles (Mrs.)
Mary Jo Smiley (Mrs.)
Howard Tindall

Fall Quarter

Jane Doris Bolduc
Karen L. Crews
Carole Ann Evans (Mrs.)
W. T. Hodges
Frederick K. Johnson
Michael McCallister
Sarah J. McGlamery (Mrs.)
Luis E. Pacheco
Iris Perry (Mrs.)
James Sawyer
Gene Thomas

**GOVERNMENT SPONSORED RESEARCH PROJECTS
IN PROGRESS ON DEAFNESS**
DEPARTMENT OF HEALTH, EDUCATION, AND WELFARE
U. S. OFFICE OF EDUCATION—DIVISION OF RESEARCH

Investigator(s) Grantee Location	Title
ON-GOING PROJECTS	
<i>Hearing Impaired</i>	
Richard F. Krug Univ. of Colorado Boulder, Colorado	A Project to Develop and Evaluate the Effectiveness of Instructional Materials for the Deaf Designed to Emphasize the Syntactical Meaning of Words
Myra J. Taylor Compton City Schools Compton, California	A Study of the Effectiveness of the Initial Teaching Alphabet with Three Four and Five Year Old Deaf and Hard of Hearing Children
Freeman McConnell Bill Wilkerson Hearing and Speech Center Nashville, Tennessee	A Home Teaching Program for Parents of Very Young Deaf Children
Augustine Gentile Gallaudet College Washington, D. C.	An Investigation of Procedures in the Development of a Model Reporting System on Hearing Impairment by School Systems
John W. Black Ohio State Univ. Columbus, Ohio	A Low Frequency Emphasis in Auditory Training for Hard of Hearing Children
Harry Bornstein Gallaudet College Washington, D. C.	Enlarging the Sign Language for Instructional Purposes
David Luterman Emerson College Boston, Massachusetts	A Parent Centered Program for Preschool Deaf Children
June Miller Univ. of Kansas Kansas City, Kansas	A Demonstration Home Training Program for Parents of Preschool Deaf Children
Toby Silverman Lexington School for the Deaf New York, New York	Deaf Child's Knowledge of Words
Philip R. Jones Philip J. Schmitt Champaign Unit 4 Schools Champaign, Illinois	A Planning Proposal for a Regional Center and Comprehensive Services for the Education of Hearing Impaired Children From Rural and Small Urban Areas
David Hayes Engene O'Neill Foundation Waterford, Connecticut	Professional School for Deaf Theater Personnel
Doris Allen Wayne State University Detroit, Michigan	Modality Aspects of Mediation in Children with Normal and with Impaired Hearing Ability
William Craig Univ. of Pittsburgh Pittsburgh, Pa.	Communication Patterns in Classes for Deaf Students

Investigator(s) Grantee Location	Title
<i>Hearing Impaired (continued)</i>	
William Castle American Speech and Hearing Assoc. Washington, D. C.	A Study of Current Practices in Education for Hard of Hearing Children
William Craig Univ. of Pittsburgh Pittsburgh, Pa.	Improved Vocational Training Opportun- ities for the Deaf Research Component (Co- sponsored BEH and SRS)
E. Harris Nober Syracuse Univ. Syracuse, New York	The Development of Audiologic Criteria to Differentiate Between Auditory Thresholds and Vibrotactile Thresholds of Deaf Chil- dren
Douglas O. Wells Delgado College New Orleans, La.	Academic and Vocational Education Pro- gram for the Deaf (Co-Sponsored BEH and SRS)
Hans G. Furth Catholic Univ. of America Washington, D. C.	A Thinking Laboratory Adapted for Deaf Children
Louise Taylor Florida State Univ. Tallahassee, Florida	Language Analysis of the Writing of Deaf Children
David A. Hays Eugene O'Neill Memorial Waterford, Connecticut	Film Supplement to Educational Theater Program for the Deaf
Clifton F. Lawrence Associate Sectry American Speech and Hearing Assoc. 9030 Old Georgetown Rd. Washington, D. C. 20014	National Conference on Under-Graduate Preparation for Professional Education in Speech Pathology and Audiology
Frank R. Turk National Assoc. of the Deaf 2025 Eye Street, N.W. Washington, D.C.	Midwestern Deaf Youth Leadership Demon- stration
<i>Speech and Hearing</i>	
Kathleen Pendergast Washington State Dept. of Education Seattle, Washington	A Study of Protrusional Lips to Identify Children Requiring Speech Therapy
Dean E. Williams State University of Iowa Iowa City, Iowa	Therapy Research Program for the School Aged Child who Stutters
Forrest M. Hull Colorado State Univ. Fort Collins, Colo.	National Prevalence Survey of Speech and Hearing Disorders in School Children
Robert J. Harrison University of Miami Miami, Florida	A Demonstration Project of Speech Train- ing for the Pre-School Cleft Palate Child
Frank Wilson Jewish Hospital of St. Louis St. Louis, Missouri	Voice Disorders in School Age Children

Investigator(s) Grantee Location	Title
<i>Speech and Hearing (continued)</i>	
Clyde L. Rousey Menninger Foundation Topeka, Kansas	Indirect Assessment of Hearing Sensitivity by Changes in Respiration
Nancy Wood University of Southern California Los Angeles, Calif.	Visual Psychophysics of School-Aged Chil- dren with Language Learning Problems
Robert Bruce Mahaffey Univ. of Southern Miss. Hattiesburg, Miss.	Relationship of Selected Aspects of Hear- ing to Speech Disorders
James J. Pickett Gallaudet College Washington, D. C.	Research on Frequency Transportation for Hearing Aids
Joseph M. Wepman Univ. of Chicago Chicago, Illinois	School Achievement as Related to Speech and Perceptual Handicaps
Nadine Coates Los Angeles County Superintendent of Schools Los Angeles, Calif.	Characteristics of Children Receiving Speech and Hearing Service in Los Angeles Area Schools
Ronald Goldman Vanderbilt Univ. Nashville, Tennessee	The Efficacy of Utilizing a Phonemic Alphabet in Articulation Therapy with Preschool Children
Daniel Boone Univ. of Denver Denver, Colorado	An Experimental Study of the Clinical Acquisition of Behavioral Principles by Video Tape Self Confrontation
George Shames Univ. of Pittsburgh Pittsburgh, Pa.	Experimental Therapy for School-Age Chil- dren and their Parents
Earl R. Harford Northwestern Univ. Evanston, Illinois	Analysis of a Recorded Test for the Mea- surement of Hearing in Children
Clifton F. Lawrence American Speech and Hearing Assoc. Washington, D.C. 20014	National Conference on Under-Graduate Preparation for Professional Education in Speech Pathology & Audiology
James E. McLean Univ. of Kansas Bureau of Child Research Lawrence, Kansas	Stimulus Shift: A Demonstration Motion Picture
<i>Multiple</i>	
Freeman McConnell The Bill Wilkerson Hearing and Speech Center Nashville, Tennessee	Sensory-Perceptual Language Training to Prevent School Learning Disabilities in Culturally Deprived Pre-School Children
Bruce Balow Univ. of Minnesota Minneapolis, Minn.	Educational and Behavioral Sequelae of Prenatal Conditions

Investigator(s) Grantee Location	Title
<i>Multiple (continued)</i>	
O. Ivar Lovass Univ. of Calif. Los Angeles, Calif.	Establishment of Correct Use of Pronouns and Prepositions in Schizophrenic and Retarded Children
John B. Isom Univ. of Oregon Medical School Portland, Oregon	A Study of Reading Disability in the U. S. Occurrence, Causes, Characteristics and Relationship to Other Abnormalities
Floyd W. Ayers State Dept. of Education St. Paul, Minnesota	A Proposed Demonstration Project on Development of a Research and Demonstration Unit in the Minnesota Department of Education
Richard Brill California School for the Deaf Riverside, California	Pilot Program with Seriously Emotionally Disturbed Deaf Children—Phase I
June B. Jordan Council for Exceptional Children Washington, D. C.	ERIC Clearinghouse for Exceptional Children
Haig Kafasian Cybernetics Research Institute Washington, D. C.	Study of Man-Machine Communications Systems for Disabled Persons
William Geer Council for Exceptional Children Washington, D. C.	Physical Environment and Special Education: An Interdisciplinary Approach to Research
Emerson Foulke Univ. of Louisville Louisville, Kentucky	The Development of Accelerated Speech as a Useful Communication Tool in the Education of Blind and Otherwise Handicapped Children
Leonard Blackman Frances P. Connor Teachers College Columbia Univ. New York, New York	A Comprehensive Research and Demonstration Facility for the Handicapped
Mark Ozer Children's Hospital Washington, D. C.	Demonstration of Teacher Training for Handicapped
Murdock Head George Washington Univ. Airlie Center Washington, D. C.	Materials for the Education of Handicapped Children Phase I Deaf and Phase II Mentally Retarded
Sidney Bijou Univ. of Illinois Urbana, Illinois	Application of Operant Principles to the Special Education of Mentally Retarded and Emotionally Disturbed Preschool Children
Henry P. Aldredge Div. of Rehabilitation	An Investigation to Determine the Effectiveness of Short Concept Films in the Instruction of Handicapped Students
Ray H. Barsch Southern Conn. State College New Haven, Connecticut	A Planning Grant to establish a Center for Preschool Education of Handicapped Children

Investigator(s) Grantee Location	Title
<i>Multiple (continued)</i>	
Dr. James O. Miller Univ. of Illinois Urbana, Illinois	New Center for Handicapped Children in National Laboratory on Early Childhood Education

COMPLETED PROJECTS

Hearing Impaired

William T. Kinnell Texas Education Agency Austin, Texas	The Testing and Modification of Overhead Projection Transparencies for Special Use with Classes for the Deaf
Joseph L. Stewart Univ. of Denver Denver, Colorado	An Evaluation of the Effectiveness of Educational Audiology Upon the Language Development of Hearing Handicapped Children
Edgar L. Lowell John Tracy Clinic Los Angeles, Calif.	Home Teaching for Parents of Young Deaf Children
E. Ross Stuckless Claude H. Marks School of Education Univ. of Pittsburgh Pittsburgh, Pa.	The Assessment of the Written Language of Deaf Students
Mildred C. Templin Univ. of Minnesota Minneapolis, Minn.	A Study of Cognitive Development and Performance in Children with Normal and Defective Hearing
Bjorn Karlsen Univ. of Minn. Minneapolis, Minn.	Teaching Beginning Reading to Hearing Impaired Children, Using a Visual Method and Teaching Machines
D. Robert Frisina Donald D. Johnson Gallaudet College Washington, D. C.	A Noverbal Hearing Test for Children with Deafness
David Kendall Lexington School for the Deaf New York, N. Y.	The Investigation of Communicative Behavior in Deaf Children of Preschool Age
Frank B. Withrow Illinois School for the Deaf Jacksonville, Ill.	The Development of a Receptive Communication Scale for Deaf Children
Frank B. Withrow Illinois School for the Deaf Jacksonville, Ill.	The Development of a Sex Education Curriculum for State Residential School for the Deaf
Arthur I. Neyus Northwestern Univ. Evanston, Ill.	Self-teaching in the Development of Speech-reading in Deaf Children
Lodislau Dolansky Northeastern Univ. Boston, Mass.	Teaching of Intonation and Inflection to the Deaf
George Haspiel Penn. State Univ. University Park, Pa.	Evaluation of Two Measures of Speech Hearing for Hearing Impaired

Investigator(s) Grantee Location	Title
<i>Hearing Impaired (continued)</i>	
Bruce M. Siegenthaler Pennsylvania State Univ. University Park, Pa.	Two Instructional Films on Preschool Deaf Children
Robert L. Cooper Jonathan D. Kaye Lexington School for the Deaf New York, N. Y.	The Development of a Test of Deaf Children's Linguistic Competence
Lillian Restaino Lexington School for the Deaf New York, N. Y.	Identification Assessment and Prediction of Reading Competency in Deaf Children
Wilbert Pronovost Delmar Anderson Robert Lerner Linda Yenlin Boston Univ. Boston, Mass.	The Development and Evaluation of Procedures for Using the Voice Visualizer as an Aid in Teaching Speech to the Deaf
Toby Roslyn Silverman New York Univ. School of Education New York, New York	Categorization Behavior and Achievement in Deaf and Hearing Children
John B. Brannon, Jr. Ohio State Univ. Columbus, Ohio	An Exploratory Investigation of the Relationship between Speech of Visual Perception and Language Abilities in Adolescent Deaf Children
E. Harris Nober Syracuse Univ. Syracuse, N. Y.	Air and Bone Conduction Thresholds of Deaf and Normal Hearing Subjects Before and During the Elimination of Cutaneous-Tactile Interference with Anesthesia
George Wells Richard R. Shurtz Kansas State College Pittsburg, Kansas	A Study of the Feasibility of Using Television to Teach Child Psychology to the Acoustically Handicapped
Harry Bornstein William Stokoe Gallaudet College Washington, D. C.	An English Curriculum for Deaf Students at the Secondary Level
Mark R. Ross The University of Connecticut Storrs, Connecticut	A Picture-Identification Test for Hearing Impaired Children
Ann M. Mulholland Columbia University New York, New York	Proposal for a National Research Conference on Day Programs for Hearing Impaired Children
John H. Gaeth Wayne State University Detroit, Mich.	Verbal and Nonverbal Learning in Children Including those with Hearing Losses—Part II
Dr. Carl Bereiter The Board of Trustee of the Univ. of Illinois Urbana, Illinois	Programmed Discrimination Training for Lip-Readers

Investigator(s) Grantee Location	Title
<i>Hearing Impaired (continued)</i>	
Rawley Silver New York Society for the Deaf 344 East 14th St. New York, New York	A Demonstration Project in Art Education for Deaf and Hard of Hearing Children and Adults
Patricia A. Scherer Institute for Language Disorders Northwestern Univ. Evanston, Illinois	Visual Learning Processes in Deaf Children
Rachel F. Rawls Governor Morehead School Raleigh, N. C.	Training in Visual Perception for Young Deaf Children to Stimulate School Readiness
Thomas R. Behrens Gallaudet College Washington, D. C.	Demonstration Project for the Initiation of Summer Curriculum with Special Emphasis upon Language Acceleration for Hearing Impaired Children
Marie S. Gallagher Boston College Chestnut Hill, Mass.	A Comparison Study of the Most Creative and Least Creative Student in Grades 4-8 at the Boston School for the Deaf, Randolph, Mass.
Mildred C. Templin Institute of Child Development Univ. of Minnesota Minneapolis, Minn.	Longitudinal Study through the Fourth Grade of Language Skills of Children with Varying Speech Sound Articulation in Kindergarten
Joseph Wepman Anne Moreney University of Chicago Chicago, Illinois	School Achievement as Related to Developmental Speech Inaccuracy
Charles Van Riper Western Michigan University Kalamazoo, Mich.	A Predictive Screening Test for Children with Articulatory Speech Defects
Mary Jane Rees American Speech and Hearing Assoc. Washington, D. C.	An Evaluation of Speech and Hearing Programs in the Schools: Research Problems and Capabilities of a Research Center for Resolving Issues Pertaining to School Programs
Mildred C. Templin Univ. of Minnesota Minneapolis, Minn.	The Identification of Kindergarten Children Least Likely to Show Spontaneous Improvement in Speech Sound Articulation
Edgar R. Garrett New Mexico State Univ. Las Cruces, N. Mex.	Speech and Language Therapy Under an Automated Stimulus Control System
Edgar R. Garrett N. Mex. State Univ. Univ. Park, N. Mex.	Correction of Functional Misarticulation Under an Automated Self-Correction System
James V. Frick Dept. of Spec. Ed. Penna. State Univ. Univ. Park, Penna.	Evaluation of Motor Planning Techniques for the Treatment of Stuttering

Investigator(s) Grantee Location	Title
<i>Hearing Impaired (continued)</i>	
Audrey L. Holland Univ. of Pittsburgh Pittsburgh, Penna. and Emerson College Boston, Mass.	Training Speech Sound Discrimination in Children who Misarticulate: A Demonstration of the Use of Teaching Machine Techniques in Speech Correction
Charles Speaks American Speech and Hearing Assoc. Washington, D. C.	Conference on Research for Public School Speech and Hearing Personnel
Ralph R. Leutenegger Univ. of Wisconsin Milwaukee, Wisconsin	Automated Training in Auditory Perception and Phonetic Transcription for Beginning Students in Speech Pathology and Audiology
Bruce Siegenthaler George Haspiel Pa. State Univ.	Development of Two Standardized Measures of Hearing for Speech by Children
Helen G. Burr Jean C. Ervin Univ. of Virginia Charlottesville, Va.	The Development & Evaluation of an Automated Instructional Program in Speech Correction
Joseph Wepman Robert McFarland Univ. of Chicago Chicago, Illinois	Treatment of Stammering through the Use of a New Electronic Device
Ruth B. Irwin Ohio State Univ. Columbus, Ohio	The Efficacy of Sound Motion Pictures as Instructional Media
Marvin Hansen Utah University Salt Lake City, Utah	You are a Speech Teacher: A Film for Parents
George H. Shames Univ. of Pittsburgh Pittsburgh, Penna.	Effects of Listening Instructions and Severity of Cleft Palate Speech on Listeners
David T. Prins Univ. of Michigan Ann Arbor, Mich.	A Study of the Behavioral Components of Stuttered Speech
Ronald Goldman Vanderbilt Univ. Nashville, Tenn.	Using the Initial Teaching Alphabet to Improve Articulation
Arthur Flowers Edwin W. Crandell Grand Blanc Community Schools Grand Blanc, Mich.	Relations among Central Auditory Abilities, Socio-Economic Factors, Speech Delay, Phonic Abilities and Reading Achievement: A Longitudinal Study
Charles Van Riper Robert Erickson Western Mich. Univ. Kalamazoo, Mich.	Cross-Validation of a Predictive Screening Test for Children with Articulatory Speech Defects
Bruce Siegenthaler Harold Mitzel Penna. State Univ. Univ. Park, Penna.	Development and Programing of a Simulated Puretone Audiometer

Investigator(s) Grantee Location	Title
<i>Hearing Impaired (continued)</i>	
Ronald L. Webster Hollins College Hollins College, Va.	Effects of Stutterers Self Monitoring on Retention and Fluency Generated by Delayed Auditory Feedback
William Healy Special School Dist. of St. Louis County Rock Hill, Missouri	A Longitudinal Study of School Age Children's Articulatory Ability and an Evaluation of Case Selection Criteria Used by Speech
<i>Multiple</i>	
G. Lawrence Rarick Univ. of Wisconsin Madison, Wisconsin	The Effects of Individualized Versus Group Oriented Physical Education Programs on Selected Parameters of Development of Educable Mentally Retarded and Minimally Brain Injured Children
Jerome Rothenstein San Francisco State College San Francisco, Calif.	Proposal for Related Activity: Work Conference Education Today and Tomorrow
Tony D. Vaughan Colorado State College Greenley, Colorado	Regional Conference on Improvement of Education of Handicapped Children-Special Education—Today and Tomorrow
Robert Henderson Univ. of Illinois Urbana, Illinois	Midwest Region International Conference in the Education of Handicapped Children
Jasper Harvey Univ. of Alabama Tuscaloosa, Alabama	University of Alabama—Bureau of Education for the Handicapped Region V Conference
Richard Weatherman Univ. of Minnesota Minneapolis, Minn.	Regional Conference in Special Education "Special Education Today and Tomorrow"
Paul H. Voelker University of Pittsburgh Pittsburgh, Penna.	Special Education — Today and Tomorrow Regional Conference Area VII
Gene Hensley Western Interstate Commission for Higher Education Boulder, Colorado	Conference on Special Education Services in Sparsely Populated Areas
Stanley E. Fudell Southern Regional Ed. Board Atlanta, Ga.	A Color Motion Picture Film to Aid in the Recruitment of Prospective Teachers for Exceptional Children
Daniel D. Sage Syracuse University Syracuse, New York	The Development of Simulation Materials for Research and Training in Administration of Special Education
Mortimer Garrison The Woods Schools Langhorne, Penna.	Development of a Piagetian Curriculum for Exceptional Children
Lee M. Joiner Edsel L. Erickson Western Mich. Univ. Kalamazoo, Mich.	Scales and Procedures for Assessing Social-Psychological Characteristics of Visually Impaired and Hearing Impaired Students

Investigator(s) Grantee Location	Title
<i>Multiple (continued)</i>	
Patrick Doyle Bentrice Cornish Georgetown Univ. Med. School Washington, D. C.	Training Project to Familiarize Medical Personnel with Problems, Programs, and Facilities in the Education of Handicapped Children and Youth
Boyd R. McCandless Walter L. Hodges Indiana Univ. Foundation Bloomington, Indiana	The Development and Evaluation of a Diagnostically Based Curriculum for Pre-school Psycho-Socially Deprived Children
Charles C. Woodcock Mary E. Rigby Oreg. State Board of Control Salem, Oregon	Educational Program for Blind Children who are Emotionally Deprived and Retarded
Clessen J. Martin Mich. State Univ. E. Lansing, Mich.	Associative Learning Strategies Employed by Deaf, Blind, Retarded and Normal Children
Stanley Fudell Southern Reg. Educ. Board Atlanta, Georgia	A Regional Approach to Training and Research in the Education of Handicapped Children
E. Ross Stuckless Robert M. Anderson Godfrey D. Stevens Univ. of Pittsburgh Pittsburgh, Penna.	Provisions for the Education of Mentally Retarded Deaf Students in Residential Schools for the Deaf

SOCIAL AND REHABILITATION SERVICE

Department of Health, Education, and Welfare
Washington, D. C. 20201

<i>Institution, Investigator and Address</i>	<i>Identification</i>
Arkansas Rehabilitation Services 211 Broadway, Room 227 Little Rock, Arkansas 71901 Donald G. Martin, Ph.D.	RD-2684-S To investigate the feasibility of providing rehabilitation services to deaf adults within a comprehensive rehabilitation center
California Dept. of Mental Hygiene Langley Porter Neuropsychiatric Institute 401 Parnassus Avenue San Francisco, California 94122 Hilde S. Schlesinger, M.D.	RD-2835-S Development of a comprehensive community mental health program for the deaf
Family Service of Los Angeles 322 West 21st Street Los Angeles, California 90007 Miss Yvonne Giroux	RD-2560-S Personal and family counseling services for the adult deaf
University of California Medical Center Los Angeles, California 90024 Victor Goodhill, M.D.	RD-2614-S To study the auditory rehabilitation aspects of stapes surgery for otosclerosis

- Conference of Executives of
American Schools for the Deaf
5034 Wisconsin Avenue, N.W.
Washington, D. C. 20016
Powrie V. Doctor, Ph.D.
Department of Government
Gallaudet College
Washington, D. C. 20002
- RD-3068-S
To publish an annual *Directory of Services for the Deaf in the United States*
- The Catholic University of
America
Washington, D. C. 20017
Hans G. Furth, Ph.D.
- RD-1484-S
To determine how and to what extent non-verbal concept learning contributes to the development of cognition in the deaf and other language-impaired individuals.
- Council of Organizations
Serving the Deaf
4201 Connecticut Avenue, N.W.
Washington, D. C. 20008
Mervin D. Garretson
- RD-2917-S
Establishment and operation of a council of organizations of and for the deaf
- D. C. Dept. of Vocational
Rehabilitation
1831 H Street, N.W.
Washington, D. C. 20004
Mrs. Kay Intrator
- RD-2266-S
To develop a broad program to promote the employment of deaf individuals in Civil Service jobs and to enhance their capabilities for promotion
- National Association of Hearing
and Speech Agencies
919—18th Street, N.W.
Washington, D. C. 20006
Tom Coleman
- A program to improve and increase speech, hearing and language services throughout the United States
- National Association for the Deaf
2025 Eye Street, N.W.
Washington, D. C. 20006
Albert T. Pimentel
- RD-2573-S
To implement the successful professionalization of the Registry of Interpreters for the Deaf
- National Association of the Deaf
2025 Eye Street, N.W.
Washington, D. C. 20006
Mr. Frederick Schreiber
- RD-2755-S
To develop a research design for conducting a national census of deaf persons
- Alexander Graham Bell
Association for the Deaf
1537—35th Street, N.W.
Washington, D. C. 20007
George W. Fellendorf
- RD-2606-S
Development of standardized interviews for assessing attitudes of industry hiring personnel toward employment of deaf applicants
- National Association of the Deaf
2025 Eye Street, N.W.
Washington, D. C. 20006
Robert G. Sanderson
- RD-2643-S
International Research Seminar on the Vocational Rehabilitation of Deaf Persons
- Institute for Research on
Exceptional Children
University of Illinois
1003 West Nevada
Urbana, Illinois 61803
Stephen P. Quigley, Ph.D.
- RD-2922-S
Research on the behavioral aspects of deafness and the significance of these factors in the rehabilitation of deaf persons
- Michael Reese Hospital and
Medical Center
29th and Ellis Avenue
Chicago, Illinois 60616
McCay Vernon, Ph.D.
- RD-2407-S
To demonstrate the feasibility of providing psychological, psychiatric and vocational rehabilitation services to the so-called "psychotic deaf"
- Institute for Study of Exceptional
Children and Adults
DePaul University
25 E. Jackson Blvd.
Chicago, Illinois 60604
William Gellman, Ph.D.
- RD-2481-S
Establishment of a comprehensive community operation attempting to resolve the problems of deafness

<i>Institution, Investigator and Address</i>	<i>Identification</i>
Northeastern University 360 Huntington Avenue Boston, Massachusetts 02115 Ladislav Dolansky, Ph.D.	RD-2360-S To determine the efficiency of the Instantaneous Pitch-Period Indicator for training the deaf to achieve proper rhythm and intonation patterns of speech
Clarke School for the Deaf Round Hill Road Northampton, Massachusetts 10160 Solis L. Kates, Ph.D.	RD-2555-S Language development in deaf adolescents and adults
Wayne State University Detroit, Michigan 48202 John H. Gaeth, Ph.D.	RD-2277-S To develop improved tests of speech discrimination ability for the hard of hearing
Jewish Employment and Vocational Service 1727 Locust St. Louis, Missouri 63100 Harry Kaufer	RD-1804-S To demonstrate how the existing resources of a metropolitan vocational training center can be modified to meet the special needs of unemployed deaf adults
Research Foundation for Mental Hygiene, Inc. (Rockland State Hospital) Orangeburg, New York 10962 John D. Rainer, M.D.	RD-2128-S To demonstrate the value of half-way house and day care programs for discharged psychiatric deaf patients; develop and test a preventive program; and provide training for professional personnel interested in specialized psychiatric services for the deaf
Lexington School for the Deaf 26-26—75th Street Jackson Heights, Queens New York 11370 Alan Lerman, Ph.D.	RD-2453-S Development of a pre-vocational inventory for the deaf
Eugene O'Neill Memorial Theater Foundation 699 Madison Avenue New York, New York 10021 David Hays	RD-2474-S Professional theater for the deaf
Eugene O'Neill Theatre Foundation P. O. Box 206 — Suite 1011 New York, New York 10023 Mr. David A. Hayes	RD-3073-S To produce a film concerning the National Theatre of the Deaf, showing the work of the Professional School for Deaf Theatre Personnel and showing the National Theatre of the Deaf in full performance of a dramatic piece. (Note: Jointly supported by SRS and USOE)
Industrial Home for the Blind 57 Willoughby Street Brooklyn, New York 11201 Peter J. Salmon	RD-1004-S Regional Rehabilitation Service for Deaf-Blind Adults
Pittsburgh Hearing and Speech Society 313 Sixth Avenue Pittsburgh, Pennsylvania 15222 S. B. Craig, D.Litt.	RD-2264-S To demonstrate the feasibility and effectiveness of a local hearing society establishing a comprehensive counseling and community referral service for the deaf in a metropolitan area
Pennsylvania State University Speech and Hearing Clinic University Park, Penna. 16802 George S. Haspiel, Ph.D.	RD-2575-S Measurement of acoustic parameters for speech compression

<i>Institution, Investigator and Address</i>	<i>Identification</i>
Vanderbilt University Nashville, Tennessee 37203 Richard Blanton, Ph.D. Jum C. Nunnally, Ph.D.	RD-2552-S Symbolic and linguistic processes in the deaf
Professional Rehabilitation Workers with the Adult Deaf P. O. Box 125 Knoxville, Tennessee 37901 Glenn T. Lloyd	RD-3067-S To prepare publication entitled "Deafness 1968" — for dissemination of research information in the area of deafness.
Oregon State Board of Control 999 Locust Street, N.E. Salem, Oregon 97310 David G. Berger, Ph.D.	RD-2018-S To survey employable deaf adults and deaf high school students to identify background characteristics and test performances which predict successful vocational adjustment.
Utah State University Department of Audiology- Speech Pathology Logan, Utah 84321 Frederick S. Berg, Ph.D.	RD-2766-S A pilot study to explore higher educational resources for the habilitation of hard of hearing young adults.
Seattle Hearing and Speech Center 1620—18th Avenue Seattle, Washington 98122 Mr. Clyde E. Mott	RD-2664-S To establish a comprehensive rehabilitation program for persons with deafness or severe hearing loss to include evaluation, training, and placement.
<i>Programs for Graduates of Secondary Programs for the Deaf in Vocational, and Technical Schools and Junior Colleges for the Hearing</i>	
University of Pittsburgh Special Education and Rehabilitation Pittsburgh, Pennsylvania 15213 William N. Craig, Ph.D.	RD-2723-S To demonstrate the feasibility of using existing vocational and technical schools and junior colleges customarily serving hearing students, to serve graduates of secondary programs for the deaf. (NOTE: Jointly supported by SRS and USOE)
Delgado College 615 City Park Avenue New Orleans, Louisiana 70119 Mr. Douglas O. Wells	RD-2871-S To demonstrate the feasibility of using existing vocational and technical schools and junior colleges to serve deaf students. (NOTE: Jointly supported by SRS and USOE)
Seattle Community College 1718 Broadway Seattle, Washington 98122 Mr. Herbert Barkuloo	RD-3009-S To demonstrate the feasibility of using existing vocational and technical schools and junior colleges to serve deaf students. (NOTE: Jointly supported by SRS and USOE)
St. Paul Technical-Vocational Institute 235 Marshall Avenue St. Paul, Minnesota 55102 Robert Lauritsen	RD-3050-S To demonstrate the feasibility of using existing vocational and technical schools and junior colleges to serve deaf students. (NOTE: Jointly supported by SRS and USOE)

*Institution, Investigator
and Address*

Identification

**REHABILITATION SERVICES ADMINISTRATION
INTERNATIONAL RESEARCH ON DEAFNESS**

- | | |
|---|---|
| U. P. Deaf and Dumb Institute
Allahabad, U. P., India
S. D. Misra | Investigation of Techniques for Rehabilitat-
ing Deaf Persons |
| Christian Medical College
and Hospital
Vellore, South India
Y. P. Kapur, M.D. | An Investigation of the Audiological and
Rehabilitation Needs of Persons with
Speech and Hearing Disorders |
| All India Institute of Speech
and Hearing
Mysore 4, South India
Y. P. Kapur, M.D. | The Development of a Pattern of Rehabili-
tation Services for Effective Management
of Patients with Hearing and Speech Dis-
orders |
| The Association for the Welfare
of the Adult Deaf and Dumb
Karachi, West Pakistan
M. Y. Butt | Establishment of a Pilot Rehabilitation Re-
search and Training Program for the Deaf |
| The Association of the Deaf and
Mute in Israel and the Helen
Keller House
13 Sderoth Yad
La-Banim, Tel-Aviv, Israel
N. Sade-Sadowsky, M.D. | Research and Demonstration Pilot Project
on Rehabilitation of Deaf Persons in Israel |
| Hebrew University
Dept. of Psychology
Jerusalem, Israel
I. M. Schlesinger, Ph.D. | Investigation of the Potentialities of visual
Communication System for the Rehabilita-
tion of the Deaf |
| Egyptian Association for the
Welfare and Rehabilitation
of the Deaf
Cairo, U. A. R.
Ali Abdel-Ghaffar | Establishment of a Comprehensive Re-
habilitation Center for Vocational Guid-
ance, Personal Adjustment, Prevocational
Training and Selective Placement of the
Deaf |
| University of Zagreb
Institute of Phonetics
Ulica Djure Salaja,
Zagreb, Yugoslavia
Peter Guberina, Ph.D. | Studies of Verbo-Tonal Audiometry |
| Federation of the Deaf
of Yugoslavia
Box 911
Belgrade, Yugoslavia
Dragoljub Vukotic | Establishment of an Experimental Voca-
tional Guidance and Personal Adjustment
Center for the Deaf |

**NATIONAL INSTITUTE OF NEUROLOGICAL DISEASES
AND BLINDNESS—Currently Active Grants in
Communicative Sciences**

<i>Institution, Investigator and Address</i>	<i>Identification</i>
Harbor General Hospital Torrance, California James R. Nelson	Effects of unilateral labyrinthectomy
University of Southern California Los Angeles, California William F. House	Histopathology and clinical findings in otosclerosis
Stanford University Palo Alto, California Francis B. Simmons, M.D.	Correlations of electrophysiologic, behavior- al, and structural measures of hearing in cats
Stanford Research Institute Menlo Park, California Charles E. Rice	Quantitative measures of echo detection in the blind
Stanford University Stanford, California Earl D. Schubert, Ph.D.	Short term auditory storage
Stanford University School of Medicine Palo Alto, California Earl D. Schubert, Ph.D.	Some determinants of binaural fusion
Stanford University School of Medicine Palo Alto, California Arnold Starr, M.D.	Regulation of auditory perception
Stanford University Palo Alto, California F. Blair Simmons	Development of childhood deafness: an automated screening test for newborns
Stanford Research Institute Menlo Park, California Karl D. Kryter	Noise induced deafness: masking and speech perception
University of California Berkeley, California Ervin R. Hafter	Psychophysiological studies of binaural in- teraction
University of California Los Angeles, California Donald D. Dirks	Head movement and binaural hearing
University of California Los Angeles, California Donald D. Dirks	Vibrator placement for bone conduction measurements
University of California Los Angeles, California Francis A. Sooy	Western Temporal Bone Banks Center
University of California San Francisco, California Elmer Owens	Testing phonemic confusion with mono- syllabic words

<i>Institution, Investigator and Address</i>	<i>Identification</i>
University of California School of Medicine Los Angeles, California Victor Goodhill, M.D.	Human temporal bone pathology
University of California Irvine, California Richard F. Thompson	Central neural mechanisms of hearing
University of California at San Diego San Diego, California David M. Green	Masking mechanisms
University of California Medical Center San Francisco, California Malcolm R. Miller, Ph.D., M.D.	Studies of the amphibian and reptilian organ of corti
University of Bridgeport Bridgeport, Connecticut Richard H. Ehmer	Threshold shift effects of pure tones
Yale University New Haven, Connecticut Alvin Novick	Acoustic perception and echo-orientation
Yale University New Haven, Connecticut David Hilding, M.D.	Electron microscopy of the inner ear
University of Colorado Medical Center Denver, Colorado Isamu Sando	The spatial distribution of vestibular nerve fibers
Graduate School, Dept. of Audiology Gallaudet College Washington, D. C. James M. Pickett, Ph.D.	Perception of complex auditory stimuli by the deaf
University of Florida Gainesville, Florida George T. Singleton, M.D.	Random noise analysis in vestibular evaluation
University of Florida Gainesville, Florida Teruzo Konishi, M.D.	Electro-anatomy of the cochlea
University of Florida Gainesville, Florida Robert I. Kohut	Vestibular and auditory function of the sacculus
University of Florida Gainesville, Florida Donald C. Teas, Ph.D.	Space-time patterns of electrical activity of the ear
University of Miami School of Medicine Coral Gables, Florida Ernest A. Peterson, Ph.D.	Peripheral auditory responses

<i>Institution, Investigator and Address</i>	<i>Identification</i>
University of Georgia Athens, Georgia B. E. Mulligan	Physical bases for binaural improvement of hearing
Northwestern University Medical School Chicago, Illinois Raymond Carhart	Outpatient research center for sensorineural deafness
Northwestern University Evanston, Illinois Cecil W. Hart	Vestibular dysfunction in otosclerosis
Northwestern University Evanston, Illinois Raymond Carhart, Ph.D.	Psycho-physical study of hearing disorders
Northwestern University Evanston, Illinois Peter J. Dallos	A study of cochlear generator potentials
Northwestern University Evanston, Illinois George E. Shambaugh, Jr., M.D.	Metabolism of the inner ear
Northwestern University Evanston, Illinois George W. Allen, M.D.	Cerebrospinal fluid pressure influences upon hearing
Northwestern University Evanston, Illinois Tom W. Tillman, Ph.D.	Problems in auditory masking
University of Chicago Chicago, Illinois Cesar Fernandez, M.D.	The vestibular system; clinical and experi- mental research
University of Chicago Chicago, Illinois Henry B. Perlman, M.D.	Circulation of the inner ear
University of Chicago Chicago, Illinois Cesar Fernandez, M.D.	Alterations of cochlear potentials
University of Chicago Chicago, Illinois John R. Lindsay, M.D.	Support of the Temporal Bone Banks Center
University of Chicago School of Medicine Chicago, Illinois Raul Hinojosa	Electron microscope studies on the vesti- bular system
University of Chicago Chicago, Illinois Jay M. Goldberg, Ph.D.	Anatomy and physiology of brainstem auditory system
University of Illinois Medical Center Chicago, Illinois Arthur J. Derbyshire, Ph.D.	AER, CNV, and vascular measures of semantic changes
University of Indiana Bloomington, Indiana Ted L. Langford	Neural correlates of auditory space perception

<i>Institution, Investigator and Address</i>	<i>Identification</i>
University of Indiana Center for Neural Sciences Bloomington, Indiana Jonathon G. Wegener, Ph.D.	Studies of brain function in auditory behavior
University of Indiana Bloomington, Indiana C. Boyd Campbell	Directional auditory detection
Purdue University Department of Audiology Lafayette, Indiana David P. Goldstein	Binaural signal processing
University of Iowa Iowa City, Iowa James F. Curtis	Computer facility for speech and hearing research
University of Iowa Iowa City, Iowa Barry J. Anson, Ph.D.	Surgical anatomy of ear and temporal bone
University of Iowa Iowa City, Iowa Brian F. McCabe, M.D.	Central mechanisms in the vestibular apparatus
University of Kansas School of Medicine Lawrence, Kansas Cornelius P. Goetzinger, Ph.D.	A study of sal-bone conduction discrepancies
Tulane University New Orleans, Louisiana Lewis J. Rutledge, M.D.	Histopathology of temporal bones
Louisiana State University School of Medicine New Orleans, Louisiana Ernest A. Daigneault	Pharmacological investigation of the cochlea
Louisiana State University Baton Rouge, Louisiana Charles I. Berlin	Auditory function following temporal lobectomy
Louisiana State University Baton Rouge, Louisiana Charles I. Berlin	Hearing and vocal output
Johns Hopkins University School of Medicine Baltimore, Maryland Bruce W. Konigsmark	Neuropathology of sensorineural deafness in man
Johns Hopkins University Baltimore, Maryland Edgar A. Bering, Jr.	Information center on hearing, speech and disorders of human communication
Johns Hopkins University Baltimore, Maryland Eckens W. Warfield	Physiological and behavioral studies of hearing
Johns Hopkins University Baltimore, Maryland George T. Nager, M.D.	A histopathologic study of human temporal bones

<i>Institution, Investigator and Address</i>	<i>Identification</i>
Johns Hopkins University Baltimore, Maryland John E. Bordley, M.D.	Effect on hearing of tropical and nutritional diseases
Johns Hopkins University Baltimore, Maryland Moise H. Goldstein, Jr., Ph.D.	Neural encoding of patterned acoustic stimuli
Johns Hopkins University Baltimore, Maryland Francis I. Catlin	Middle ear dynamics study
Johns Hopkins University Baltimore, Maryland John E. Bordley, M.D.	Support for Eastern Temporal Bone Banks Center
Johns Hopkins University Baltimore, Maryland Hiroshi Shimizu	Developmental study of infants hearing by EEG
Johns Hopkins University Baltimore, Maryland Edwin Gould	Behavioral basis of echolocation in shrews
Eye Research Foundation Bethesda, Maryland Carl R. Cavonius	Audiometry and visual tests in the partially deaf
Eye Research Foundation Bethesda, Maryland Eldon L. Eagles	Genetic and histologic study of deaf white cats
National Institute of Neurological Diseases and Stroke Bethesda, Maryland Roswell Eldridge	Otitis media and hearing loss on Guam
University of Maryland School of Medicine Baltimore, Maryland Edmund Glaser	CNS, response tests of auditory critical band theory
Massachusetts Eye and Ear Infirmary Boston, Massachusetts Harold F. Schuhknecht, M.D.	Biochemistry of inner ear fluids
Massachusetts Eye and Ear Infirmary Boston, Massachusetts Harold F. Schuhknecht, M.D.	Otopathology by light microscopy
Massachusetts Eye and Ear Infirmary Boston, Massachusetts Walter A. Rosenblith, Eng.D.	Physiological studies of the auditory system
Massachusetts Eye and Ear Infirmary Boston, Massachusetts Robert S. Kimura, B.A.	Electron microscopy of the inner ear
Massachusetts Eye and Ear Infirmary Boston, Massachusetts Karoly Balogh, M.D.	Chemical and morphological foundations of hearing

<i>Institution, Investigator and Address</i>	<i>Identification</i>
Massachusetts Eye and Ear Infirmery Boston, Massachusetts Alfred D. Weiss	Neurologic correlates of auditory perception
Northeastern University Boston, Massachusetts Bertram Scharf, Ph.D.	Loudness summation across time gaps
Harvard University Cambridge, Massachusetts S. S. Stevens, Ph.D.	Psychophysics and hearing
Boston University School of Medicine Boston, Massachusetts William Bruce Warr	The structure and projections of the coch- lear nuclei
Institute for Applied Ear Research, Inc. Boston, Massachusetts Geza J. Jako	Eustachian tube endoscopy
University of Michigan Medical School Ann Arbor, Michigan Nels R. Olson	Tissue culture studies for otolaryngology
University of Michigan Ann Arbor, Michigan Joseph E. Hawkins, Jr., Ph.D.	Microscopic studies of the inner ear
University of Michigan Ann Arbor, Michigan William C. Stebbins, Ph.D.	Latency-intensity functions in the auditory system
University of Michigan Ann Arbor, Michigan Nathan B. Gross, Ph.D.	Investigation of an auditory nervous system
University of Michigan Ann Arbor, Michigan Frank N. Ritter, M.D.	Inner ear vascularity as related to deafness and vertigo
University of Michigan Ann Arbor, Michigan Merle Lawrence, Ph.D.	Causes of deafness
University of Michigan Ann Arbor, Michigan Nels R. Olson	In vitro studies for Otorhinolaryngology
University of Michigan School of Medicine Ann Arbor, Michigan Muriel D. Ross	Histochemical and silver studies of the inner ear
Kresge Hearing Research Institute Ann Arbor, Michigan Thomas D. Clack	Studies in aural harmonics
Wayne State University Detroit, Michigan Jaime T. Benitez	Temporal bone pathology

<i>Institution, Investigator and Address</i>	<i>Identification</i>
Wayne State University Detroit, Michigan Leonard R. Proctor	Study of vestibular pathways in the cerebellum
Wayne State University Detroit, Michigan Winifred D. Riach	Adaptation — its measurement and significance
Henry Ford Hospital Detroit, Michigan Royal C. Hayden, Jr., M.D.	Human temporal bone pathology
Henry Ford Hospital Detroit, Michigan Donald N. Elliott, Ph.D.	Effect of sensorineural lesions on audition
Henry Ford Hospital Detroit, Michigan Royal C. Hayden, Jr., M.D.	Influence of typanic muscle integrity on TTS and PTS
University of Minnesota Minneapolis, Minnesota W. Dixon Ward, Ph.D.	The determination of susceptibility to hearing loss
University of Minnesota Minneapolis, Minnesota Arndt J. Duvall, III, M.D.	Fluid barriers within the cochlea
University of Minnesota Minneapolis, Minnesota Michael M. Paparella	Experimentally induced serous otitis media
Mayo Foundation Rochester, Minnesota Douglas T. R. Cody	Evoked potentials in audiovestibular research
Washington University St. Louis, Missouri Catherine A. Smith, Ph.D.	Cytology, biochemistry and physiology of the inner ear
Washington University St. Louis, Missouri Walter P. Covell, M.D., Ph.D.	Metabolism of bony otic capsule
Washington University St. Louis, Missouri Ira J. Hirsch	Auditory communication and its disorders
Washington University School of Medicine St. Louis, Missouri Franz M. Matschinsky	Energy metabolism of auditory sensory structures
Washington University St. Louis, Missouri Ruediger Thalmann, M.D.	Psychoacoustic studies in pathologic hearing
Washington University School of Medicine St. Louis, Missouri Malcolm H. Stroud	Evaluation of some central and peripheral vestibular mechanisms
Washington University School of Medicine St. Louis, Missouri Ruediger Thalmann, M.D.	Metabolic processes of the inner ear

<i>Institution, Investigator and Address</i>	<i>Identification</i>
Washington University St. Louis, Missouri Russel R. Pfeiffer	Spike discharge mechanisms of the cochlear nucleus
Jewish Hospital of St. Louis St. Louis, Missouri David C. Shepherd	Diagnostic aspects of electroencephalic audiometry
Princeton University Princeton, New Jersey Ernest G. Wever, Ph.D.	The functions of the cochlea
Princeton University Princeton, New Jersey Ernest G. Wever, Ph.D.	The nature of hearing
New York University Medical Center New York, New York John F. Daly, M.D.	Quantitative study of vestibular function in man
New York University Medical Center New York, New York John F. Daly, M.D.	Correlation of inner ear pathology with functional deficits and function
New York University Medical Center New York, New York John F. Daly, M.D.	Measurement of hearing in animals by operant methods
New York University Medical Center New York, New York John F. Daly, M.D.	Metabolic and ototoxic changes in the cochlea
New York University New York, New York Douglas B. Webster	Auditory systems
State University of New York School of Medicine Buffalo, New York Seymour Axelrod	Bilateral processes in audition and somesthesia
Columbia University New York, New York Malcolm B. Carpenter, M.D.	Vestibular system in the cat and monkey
Columbia University New York, New York Franz Altmann, M.D.	Pathology and pathogenesis of labyrinthine diseases
Columbia University New York, New York Juregen Tonndorf, M.D.	Cochlear analysis: new modified place theory
Queens College Flushing, New York Jacob H. Kirman	Tactile communication of speech to the deaf
Union University Medical College Albany, New York Norman L. Strominger	Auditory system

<i>Institution, Investigator and Address</i>	<i>Identification</i>
Syracuse University Syracuse, New York Jozef Zwislowski, D.Sc.	Sensory processes
Syracuse University Syracuse, New York Jozef J. Zwislowski, D.Sc.	Acoustic measurements on pathological ears
Yeshiva University Bronx, New York Isabelle Rapin	The use of sensory information by non-verbal children
Bowman Gray School of Medicine Winston-Salem, North-Carolina Ivan L. Holleman	Evaluation of temporal bone fixation by embalming
Wake Forest University Winston-Salem, North Carolina Paul Geniec	A neuronal study of the inferior colliculus in man
Psychiatric Research Foundation of Cleveland, Ohio Cleveland, Ohio Leo C. Massopust, Jr., Ph.D.	Studies on auditory sensitivity in primates
Ohio State University Columbus School of Medicine Columbus, Ohio William H. Saunders	Human temporal bone pathology
University of Oklahoma Medical Center Oklahoma City, Oklahoma Howard B. Ruhm, Ph.D.	Evoked potential audiology
University of Oklahoma Medical Center Oklahoma City, Oklahoma James B. Snow, Jr., M.D.	Histopathology of the temporal bone
University of Oregon Medical School Eugene, Oregon Archie R. Tunturi, M.D., Ph.D.	Anatomy and physiology of the auditory cortex
University of Oregon Medical School Portland, Oregon Jack A. Vernon, Ph.D.	Hearing and tinnitus in animals
University of Pennsylvania Philadelphia, Pennsylvania Solomon D. Erulkar, Ph.D.	Discharge patterns in response to binaural stimulation
University of Pittsburgh Pittsburgh, Pennsylvania Robert C. Bilger, Ph.D.	Frequency resolution in normal and impaired hearing
University of Pittsburgh Pittsburgh, Pennsylvania Robert C. Bilger, Ph.D.	Auditory function in pathologies
University of Pittsburgh School of Medicine Pittsburgh, Pennsylvania James C. Boudreau	Information processing in the auditory system

<i>Institution, Investigator and Address</i>	<i>Identification</i>
University of Pittsburgh Pittsburgh, Pennsylvania Chiyeiko Tsuchitani	Single unit analysis of cat coc
University of Pittsburgh School of Medicine Pittsburgh, Pennsylvania Truman E. Mast	Contralateral stimulation of cochlear nucleus
University of Pittsburgh Pittsburgh, Pennsylvania Robert C. Bilger	Auditory dysfunction: the cochlea
Pennsylvania State University College of Medicine Hershey, Pennsylvania Irwin L. Baird	Anatomical studies of the internal ear
Presbyterian Hospital—Univ. of Pennsylvania Medical Ctr. Philadelphia, Pennsylvania Roger A. Cutt, Ph.D.	Cochlear assessment of auditory sensitivity
Presbyterian Hospital—Univ. of Pennsylvania Medical Ctr. Philadelphia, Pennsylvania Eiichi Ishiyama, M.D.	Histochemistry of the inner ear following cryosurgery
Jefferson Medical College Hospital Philadelphia, Pennsylvania Fred Harbert, M.D.	Investigation of auditory adaptation
Jefferson Medical College Philadelphia, Pennsylvania Joseph Sataloff	In vitro studies of otosclerosis
Univeristy of Rhode Island Kingston, Rhode Island Howard E. Winn	Acoustical communication in aquatic organisms
Vanderbilt University Nashville, Tennessee Paul H. Ward, Ph.D.	Temporal bone histopathological research laboratory
Vanderbilt University Nashville, Tennessee Paul H. Ward, Ph.D.	The effects of local anesthetics on the inner ear
Vanderbilt University Nashville, Tennessee Freeman E. McConnell, Ph.D.	Experimental studies in hereditary deafness
Vanderbilt University School of Medicine Nashville, Tennessee Jay W. Sanders	The brief tone test in diagnostic audiology
Baylor University College of Medicine Houston, Texas Bobby R. Alford, M.D.	Neurophysiologic studies of the auditory system
Baylor University Houston, Texas Charles E. Blevins	Tympanic and laryngeal muscle innerva- tion patterns

<i>Institution, Investigator and Address</i>	<i>Identification</i>
Baylor University College of Medicine Houston, Texas Makoto Igarashi	Partial ablation of vestibular system and equilibrium
Baylor University College of Medicine Houston, Texas Alfred C. Coats	Recorded body sway in evaluation of equilibrium
Houston Speech and Hearing Center Houston, Texas James F. Jerger, Ph.D.	Audiologic correlates of central auditory disorders
Holy Cross Hospital Salt Lake City, Utah David A. Dolowitz	Neural basis and diagnostic value of vestibular reflexes
University of Vermont Burlington, Vermont Alfred H. Chambers, Ph.D.	Cochlear hair cell metabolism and cochlear potentials
Middleburg College Middleburg, Vermont David E. Crowley	Functions of the cochlear nucleus in the rat
University of Wisconsin Madison, Wisconsin Richard M. Warren	Studies in loudness
Speech and Hearing Clinics Madison, Wisconsin Robert Goldstein	Race and sex differences in auditory re- sponsivity
Brussels University School of Medicine Brussels, Belgium Jean E. Desmedt	Neural mechanisms in acoustic perception
Christian Medical College and Hospital Vellore, India Y. P. Kapur	Effect on hearing of tropical and nutritional disease
Karolinska Institute Stockholm, Sweden Jan O. Wersall	Studies on labyrinthine receptor cells

DEAFNESS RESEARCH FOUNDATION ANNOUNCES 1969 RESEARCH GRANTS

Grants totaling \$197,345 for the 1969 project year have been awarded by DRF to 25 scientists conducting 26 research investigations into the causes of deafness, according to John H. Nichols, Jr., DRF's new President. Many of the awards were made possible by the Alfred P. Sloan Foundation. In the 11 years since its establishment DRF has been responsible for having directed more than \$2,500,000 to ear research and related objectives.

The 1969 grants will continue to further ear research investigations over a one-year period in laboratories and medical centers in 15 states throughout the country, including: California, Colorado, Florida, Georgia, Illinois, Massachusetts, Michigan, Minnesota, New York, Ohio, Oregon, Pennsylvania, Tennessee, Texas and Washington. For the first time DRF also made a grant outside the United States. It went to the University of Toronto, Canada.

DRF's Scientific Review Committee and Grants Approval Board renewed grants to 18 researchers, at the same time making awards to seven scientists for first-year investigations on entirely new projects. The types of studies can be loosely classified by title under the following categories:

Histopathology of Temporal Bones

1. Correlation of Temporal Bone Pathology with Functional Changes in the Auditory and Vestibular Systems
2. Histopathological Studies of Disorders of Hearing and Equilibrium
3. Histological Studies of Human Temporal Bones
4. The Study of Pathological Changes Underlying Congenital Deafness
5. Familial Progressive Sensorineural Deafness
6. Correlation of Audiometric Data and Histopathology in Hereditary Nephropathy

Anatomical Studies

7. Structure and Permeability of Round Window Membrane—Electronmicroscopy
8. Development of the Maculae, Christae, Ampullares, and Organ of Corti in the Human Fetus
9. Functional Organization of Afferent Cochlear Potentials in Primates
10. Autoradiographic Study of Inner Ear Fluids
11. Role of Cochlear Innervation on Hearing
12. Experimental Studies on the Efferent Nerve Fibers in the VIII Nerve of the Bullfrog
13. Neuroanatomical Correlates for Speech Discrimination

Pathology Studies in which Animal Experimentation is Involved (except #15)

14. Studies of the Effect of Bleeding into the Perilymph
15. Histological Studies on the Relationship Between Degenerative Joint Disease and Otosclerosis

16. Histopathological Study of the Auditory System Following Experimental Retrocochlear Lesion

17. The Effect of Anaphylactic Shock and Associated Increased Endolymphatic Fluid Pressure Changes Upon the Organ of Corti, Maculae and Christae of Living Anesthetized Guinea Pigs

18. Acquired Cholesteatoma

19. Effects of Thyroid Deprivation on the Inner Ear of Cats and Monkeys

20. Vestibular Toxicity in the Kangaroo Rat

21. Microchemical Assays of Fluorine Content in Normal and Otsclerotic Bone after NaF Treatment

22. The Functional and Histologic Effects of Cryogenics on the Cochlea and Labyrinth (Its Effectiveness in Producing an Endolymphatic—Perilymphatic Shunt)

23. Microscopic Evaluation of Endolymphatic Hydrops in Humans, Rhesus or Squirrel Monkeys

24. Organ Culture of the Inner Ear

25. Recovery from Auditory Fatigue Produced by Steady and by Interrupted Noise Exposures

Preparation and Preservation of Tissues for Research

26. Morphological Preservation of the Inner Ear End Organ

—*The Receiver*, The Deafness Research Foundation, 366 Madison Ave., New York, N.Y. 10017. Spring, 1969.

**DOCTORS' DISSERTATIONS AND
MASTERS' THESES
ON
THE EDUCATION OF THE DEAF**

PART XV, 1969*

Donald A. Padden, M.A., Gallaudet College, Washington, D. C.

DOCTORS' DISSERTATIONS

Author Index

515. Anderson, Robert Meredith. Provisions for the education of mentally retarded deaf children in residential schools for the deaf. University of Pittsburgh, 1965.
516. Ando, Kyoko. A study of syllable stress in some English bisyllabic words as produced by deaf and normally hearing speakers. Northwestern University, 1967.
517. Belt, Donald. A study of the auditory intelligibility of CID W-22 list one as a known vs. unknown message set. University of Washington, 1968.
518. Buxbaum, Joan. Nurturance as a factor in wives' appraisals of their aphasic husbands. Columbia University, 1966.
519. Davis, George D. An examination of dialogue and certain other factors and their influence on interaction between the client and the therapist in the therapeutic process in speech and hearing. Ohio State University, 1968.
520. Emanuel, Melvin. Intelligibility for consonant-vowel combinations under conditions of stimulated hearing-aid response curves. Ohio State University, 1968.
521. Hartbauer, Roy E. The effects of duration, frequency, and loudness upon the reproduction of temporal intervals by sensori-neural hearing impaired subjects. Michigan State University, 1967.
522. Harvey, Donald Gene. An investigation of the relationships between speech discrimination and pure-tone hearing tests in the 1500 to 2000 Hz frequency band. University of Washington, 1966.
523. Hicks, Doin Edwin. The application of secondary school vocational and technical training to job situations by young deaf adults in selected states. University of Arkansas, 1966.

*Part I was published in the ANNALS, September, 1955 (Vol. 100, No. 4), pp. 343-417; Part II, January, 1956 (Vol. 101, No. 1), pp. 81-88; Part III, January, 1957 (Vol. 102, No. 1), pp. 169-177; Part IV, January, 1958 (Vol. 103, No. 1), pp. 151-157; Part V, January, 1959 (Vol. 104, No. 1), pp. 93-101; Part VI, January, 1960 (Vol. 105, No. 1), pp. 95-103; Part VII, January, 1961 (Vol. 106, No. 1), pp. 97-105; Part VIII, January, 1962 (Vol. 107, No. 1), pp. 97-106; Part IX, January, 1963 (Vol. 108, No. 1), pp. 93-100; Part X, January, 1964 (Vol. 109, No. 1), pp. 107-117; Part XI, January, 1965 (Vol. 110, No. 1), pp. 193-204; Part XII, January, 1966 (Vol. 111, No. 1), pp. 260-273; Part XIII, May, 1967 (Vol. 112, No. 3), pp. 380-392; Part XIV, May, 1968 (Vol. 113, No. 3), pp. 648-658.

Doctors' Dissertations and Masters' Theses

524. Hill, George. An evaluation of the efficacy of auditory training upon selected groups of hearing aid wearers. Boston University, 1967.
525. Holmberg, Gerald Richard. A factor analytic study of the intellectual abilities of deaf children, as measured by the "structure of intellect" model. University of Nebraska, 1966.
526. Hutchinson, Barbara Brice. A comparison of the relative efficacy of two therapy methods as judged by specially-constructed articulation and self-monitoring auditory tests. University of Utah, 1965.
527. Israel, Richard Henry. A study of monaural versus binaural auditory loudness adaptation. Case-Western Reserve University, 1967.
528. Johnson, Glea Brooks. A comparison of scores earned by certain groups of residential school deaf children and the standardization sample of the Illinois Test of Psycholinguistic Abilities on four selected subtests. University of Oregon, 1966.
529. Joiner, Lee Marvin. The reliability and construct validity of the self-concept of academic ability scale-form D for hearing impaired students. Michigan State University, 1966.
530. Jordan, Sidney. Speech audiometry based on the selected band-pass filtering of words. Ohio State University, 1967.
531. Kohler, Royden Ramon. The validation of a screening test of auditory perceptual abilities of elementary school children. University of Utah, 1967.
532. Lavois, George. Patterns of intelligence and achievement among deaf children. University of Michigan, 1965.
533. Leitman, Allan. Science for deaf children. Columbia University, 1966.
534. Lerman, Alan M. A study of factors contributing to vocational choice in deaf adolescents. New York University, 1966.
535. May, Michael Zachary. An experimental investigation of multimodal discrimination learning by aphasic children utilizing an automated apparatus. Stanford University, 1967.
536. McClard, Quince Donavon. The effects of social reinforcement on deaf children's performance in auto-instructional learning. University of Minnesota, 1966.
537. Ouzts, James Wesley. Magnitude of temporary threshold shift in audition following exposure to high-intensity farm machinery noise. Ohio State University, 1967.
538. Palmer, Gary C. A study of the effects of hearing loss on the localization of sound. Texas Technological College, 1966.
539. Paul, Robert L. An investigation of the effectiveness of hearing aid amplification in regular and special classrooms under instructional conditions. Wayne State University, 1967.

540. Pollack, Cecelia. The effects of the oral and simultaneous methods of communication on test performance involving comprehension of concrete and abstract concepts among deaf high school students. New York University, 1966.
541. Rapoport, Amnon. Comparison of four models for word-frequency distributions from normal and aphasic speakers. University of North Carolina, 1965.
542. Regan, Barry. An investigation of the possible relationship between adaptability to amplified sound and location of pathology in presbycusis. Boston University, 1967.
543. Richmond, Allen M. The relationship between achievement status and inventoried interests of speech pathology and audiology majors. Ohio University, 1965.
544. Rudloff, Joseph Stephen. A descriptive profile of teachers of hearing handicapped children with implications for teacher recruitment. University of California at Los Angeles, 1966.
545. Tice, Robert Evans. Variability effects on the SISI of white, narrow band-pass and medium band-pass noise in the contralateral ear. University of Washington, 1968.
546. Turechek, Armin G. A comparative investigation of the vocational aspirations of deaf high school boys. University of Arizona, 1967.
547. Webb, Loren. An experimental study of various conditioning procedures as used in electrodermal audiometry. University of Washington, 1968.
548. Weinberg, Robert. An investigation of the relationship among selected language-related variables in adult aphasia. Boston University, 1967.

DOCTORS' DISSERTATIONS**State, College and University Index****ARIZONA****University of Arizona—546****ARKANSAS****University of Arkansas—523****CALIFORNIA****Stanford University—535****University of California at Los Angeles—544****ILLINOIS****Northwestern University—516****MASSACHUSETTS****Boston University—524, 542, 548****MICHIGAN****Michigan State University—521, 529****University of Michigan—532****Wayne State University—539****MINNESOTA****University of Minnesota—536****NEBRASKA****University of Nebraska—525****NEW YORK****Columbia University—518, 533****New York University—534, 540****NORTH CAROLINA****University of North Carolina—541****OHIO****Case-Western Reserve University—527****Ohio State University—519, 520, 530, 537****Ohio University—543****OREGON****University of Oregon—528****PENNSYLVANIA****University of Pittsburgh—515****TEXAS****Texas Technological College—538****UTAH****University of Utah—526, 531****WASHINGTON****University of Washington—517, 522, 545, 547**

MASTERS' THESES

Author Index

2000. Adelman, Andrea Sue. Relationship of hearing loss, sensation level and SISI score. Emerson College, 1967.
2001. Barax, Enid J. Comparison of responses given by aphasic and normal subjects on an extended word association test. New York City University, 1968.
2002. Bell, Janice W. An investigation of art stimuli in eliciting a creative response in the deaf child. Southern Connecticut State College, 1968.
2003. Bergendoff, Marjorie. Application of prompts in teaching speechreading to deaf preschoolers. University of Kansas, 1968.
2004. Berry, Richard C. The effect of several occluding devices on the bone-conduction thresholds and sound pressure levels in the occluded meatus. University of Massachusetts, 1968.
2005. Biggs, Sandra Rose. School hearing survey in Santiago Atitlan, Guatemala. Stanford University, 1967.
2006. Blom, Eric Davis. The incidence of speech and hearing disorders among a felon offender group sample in two penal institutions in the state of Indiana. Ball State University, 1967.
2007. Brom, Carole. An investigation into the individuals found to have impaired hearing at the 1967 Nebraska State Fair. University of Nebraska, 1968.
2008. Bronson, Barbara E. A history of the Mystic Oral School for the Deaf. Southern Connecticut State College, 1968.
2009. Brown, Jerome. An investigation of the use of the language master as an aid to vocabulary acquisitions of hearing impaired children. University of Nebraska, 1968.
2010. Buckman, Gerald Francis. A survey of speech and hearing problems in a penal institution. Illinois State Normal University, 1967.
2011. Bullock, Marvin Douglas. The effects of different reverberation times upon the intelligibility of PB words as perceived by subjects with normal hearing and subjects with sensorineural impairments and concomitant discrimination losses. Ohio State University, 1967.
2012. Burchfield, Sam. Study of the heart rate response to continuous and interrupted auditory stimuli. University of Tennessee, 1967.
2013. Carden, Barbara. The effect of surgery on the unoperated ear in patients with otosclerosis. Texas Woman's University, 1968.

2014. Carlson, Helen M. A study comparing the reading and arithmetic achievement of deaf pupils with non-exceptional pupils in San Juan Unified School District. Sacramento State College, 1968.
2015. Casper, Charles H. A study of the effects of the use of high powered hearing aids on the auditory threshold of deaf children. University of Kansas, 1968.
2016. Chapman, Beth Ann. Survey of issues involved in education of deaf infants. State University of New York at Fredonia, 1968.
2017. Chill, Nancy Harrison. The effect of presbycusis on sound localization ability. Vanderbilt University, 1967.
2018. Cline, Roberta Ogden. Selected communication skills of normal hearing children born to deaf parents. University of Kansas, 1967.
2019. Cole, Judy Mandell. An investigation of figure-background discrimination ability in aphasic children. Catholic University, 1968.
2020. Conn, Marjorie. Applications of binaural fusion audiometry in an otologic population. Hunter College, 1968.
2021. Cooper, Joan. On detection of functional hearing loss. Kansas State University, 1968.
2022. Coscarelli, Janet. The relationship of visual synthesis skill to lipreading. Vanderbilt University, 1968.
2023. Croskey, Cheryl S. An exploratory investigation of certain indices of the recovery process in aphasia. Kent State University, 1968.
2024. Crum, Michael A. The incidence of hearing loss among 1,000 ninth grade students as related to environmental noise exposure. University of Tennessee, 1968.
2025. Danto, Joseph. Testing auditory discrimination with CNC words. Brooklyn College, 1967.
2026. DeLasch, Marcet. A study of the reliability of three hearing tests with institutionalized mongoloids. University of Florida, 1968.
2027. DeSoto, Eunice R. The development of the school for the deaf in Tacoma. Pacific Lutheran University, 1968.
2028. DuBose, Albert J. C. An item analysis of a test of auditory discrimination. Louisiana State University, 1968.
2029. Dukes, Patricia J. An investigation of the relationship between the type of cleft and hearing sensitivity in the cleft palate child. Kent State University, 1968.
2030. Evans, Edna M. A description of the services of the public school speech and hearing correctionists in Utah. University of Utah, 1967.
2031. Floyd, Susan Crothers. Diagnostic procedures of public school speech and hearing specialists in Los Angeles County. Pepperdine College, 1967.

2032. Focht, Diana. *Speech audiometric test performance of children as related to socioeconomic background.* University of Nebraska, 1968.
2033. Freeland, Eloise Elaine. *A test of receptive vocabulary designed for use with hearing and hearing impaired children.* Wayne State University, 1968.
2034. Fucci, Joan Yurick. *Comparison of language samples of mothers of deaf children and mothers of normal children.* University of Pittsburgh, 1967.
2035. Gengel, Roy Werner. *Threshold adaptation, temporal integration and frequency discrimination-learning in hearing-impaired children.* Washington University, 1968.
2036. Goetzinger, Rita Bennett. *A study of speech reading ability in relation to memory for motion and to visual perception with deaf subjects.* University of Kansas, 1968.
2037. Guilfoyle, George. *An investigation of the process of speech reading in deaf adolescents.* New York University, 1968.
2038. Haley, Margaret. *The influence of amplified telephones on the speech discrimination of hard-of-hearing patients.* Southern Methodist University, 1968.
2039. Harms, Margery A. *An experimental study of articulation proficiency and auditory discrimination of first grade children participating in a speech improvement program in the Toledo public schools.* Bowling Green State University, 1968.
2040. Hartung, Joseph E. *Visual perceptual skills, reading ability and the young deaf child.* Washington University, 1968.
2041. Hill, Suzanne Foster. *The techniques and uses of color in language instruction for deaf children.* Texas Woman's University, 1967.
2042. Holste, Herman M. *Warble tone, phonetic and noise band hearing tests with deaf children.* Wayne State University, 1968.
2043. Howell, Sarah S. *An evaluation of the art and crafts program available for students sixteen years old and above in the public residential and day schools for the deaf in the United States.* University of Tennessee, 1968.
2044. Hughes, Norman L. *A proposed recreation program for Tennessee School for the Deaf.* University of Tennessee, 1968.
2045. Jacobsen, Arlene. *Music for the impaired hearing child of the elementary school.* University of Wisconsin, 1968.
2046. Jacobson, Edward Joseph. *The effects of occlusions and oscillator placements on air conducted signals masked by bone conducted narrow bands of noise.* University of Colorado, 1967.
2047. Johnson, Barbara Ellen. *A procedure for remedial training in the basic facts of multiplication for hearing impaired children.* University of Kansas, 1968.

2048. Johnson, Donald Ray. A correlational study of lip-reading, intelligence, and ability to synthesize. Texas Technological College, 1967.
2049. Johnston, Eloise R. Audiological assessment and hyperacusis of multiple sclerosis in a remission stage. San Diego State College, 1967.
2050. Jones, Sheila. The effects of monaural versus binaural delayed auditory feedback as related to cerebral dominance. University of Nebraska, 1968.
2051. Karsai, Lilly. A comparison of the hearing sensitivity of workers with different subcultural affiliations engaged in a common occupation. Hunter College, 1968.
2052. Lait, Rachel L. Educational achievement of the hard of hearing in regular classrooms in grades four through six. University of Louisville, 1968.
2053. Lawrence, D. Identification of voiceless fricatives by severe high frequency hearing impaired individuals. Louisiana State University, 1968.
2054. Lane, Ronald H. Pupillary dilation and sequential auditory stimulation. University of Redlands, 1968.
2055. Le Blanc, Jane Hailey. An investigation of the variability in electroacoustic performance of clinic and dealer hearing aids. Vanderbilt University, 1968.
2056. Lee, Patricia. The assessment of hearing in pre-school children. Queens College, 1967.
2057. Leigh, Robert. An investigation into the relationship of auditory discrimination as a possible causative factor of both poor articulation and reading retardation. Southern Connecticut State College, 1967.
2058. Lewis, Frederick C. A national survey of speech and hearing programs in the state institutions for the mentally retarded. Southern Connecticut State College, 1967.
2059. Logan, Susan Arnold. Lipreading and visual retention as a function of age in normal hearing adults. Vanderbilt University, 1967.
2060. MacDuff, Jacqueline. An analysis of the industrial home for the blind recordings of Central Institute for the Deaf W-22 word list. Hunter College, 1967.
2061. Marks, Deanna K. A comparison of aphasic individuals, children, normal American adults and foreign adults on a letter prediction task of generative grammar. Ohio State University, 1967.
2062. McCall, Carol. Binaural versus monaural interaction and unilateral hearing impairment. University of Nebraska, 1968.
2063. McCulloch, Barbara. An investigation of the effects of delayed auditory feedback upon a pathological hearing population. University of Nebraska, 1968.
2064. Meacham, Gail. A revision of a basal reading series for deaf children. Texas Woman's University, 1968.

2065. Metzger, Barbara Louise. A comparison of the aided performance of hearing impaired persons with extended low frequency and conventional hearing aids. Ohio State University, 1967.
2066. Miller, Ann. A study of air bone gaps in a presumed college student population. Newark State College, 1968.
2067. Molineux, Barry. The effect of magnesium pemoline upon auditory discrimination ability of individuals with central nervous system disorders. Kansas State University, 1968.
2068. Montaleone, Mary A. Some characteristics of deaf college students. University of Illinois, 1968.
2069. Moore, Jean P. Applicability of BCT-L and BCT-2 in testing the hearing of college-age adults. Catholic University, 1967.
2070. Nielsen, Robin A. A study in auditory discrimination: comparing scores of first grade children on auditory discrimination tests and several other measures of verbal skills. Brigham Young University, 1968.
2071. Ouzts, Florence U. A study of the pitch characteristics of infants under the effects of delayed auditory feedback. Ohio State University, 1968.
2072. Phillips, Richard A. A case study of a multiply-handicapped deaf child. Chico State College, 1968.
2073. Potter, Gilbert O. Aphasic Speech. Southern Connecticut State College, 1968.
2074. Powers, Max. A quantitative study of the VIII th nerve of man. University of Denver, 1968.
2075. Rabinowitz, Marcia G. Conditioned orienting reflex in hearing tests of multiply handicapped rubella children. Hunter College, 1968.
2076. Randolph, Kenneth Joe. A study of post-stimulatory auditory fatigue over a five octave range following exposure to a high intensity 500 Hertz tone. Indiana University, 1967.
2077. Rea, James R. A factorial study comparing certain features of two methodologies of audiometry: conventional and verbo-tonal. Ohio State University, 1968.
2078. Reddy, Raghuram P. Effects of dental drill noise on the hearing of pediatric patients. Tufts University, 1968.
2079. Resnick, Sylvia. Comparison between deaf and hearing children in their ability to copy and recall simple geometric shapes. Brooklyn College, 1967.
2080. Robinette, Martin Smith. The effects of masking on the SISI test. University of Utah, 1967.
2081. Rosowsky, Erlene C. A study of automatic audiometry configurations for persons with known conductive hearing losses. Boston University, 1968.
2082. Rush, Leone. Aphasia in patients with closed head trauma. Southern Methodist University, 1968.

2083. Seltzer, Herbert. Examination of a standardization multi-sensory people analysis of language disturbances in aphasics and non-aphasics. Brooklyn College, 1967.
2084. Serota, Cornelia C. A comparison of left and right ear excursion pattern of subjects with normal hearing tested by Békésy audiometry. University of Maryland, 1967.
2085. Shuttlesworth, Verla M. A descriptive analysis of the speech and hearing therapists in the state of Texas. Baylor University, 1967.
2086. Siak, Frank E. Programmed automated instruction for auditory instruction. Hunter College, 1968.
2087. Solovitz, Rita J. The effects of stimulus similarity and order of presentation of stimuli on aphasic performance on a visual discrimination task. University of Kansas, 1967.
2088. Spang, Peter. A comparison of the Wepman auditory discrimination. Bowling Green State University, 1967.
2089. Stanfield, Gordon L. The cumulative effect of auditory fatigue following repeated high level pure tone stimulation. Indiana University, 1967.
2090. Stone, Carolyn. The SISI test as an aid in evaluating cochlear reserve in otoschrotic deafness. Southern Methodist University, 1968.
2091. Tackel, Bonita Renee. Hearing screening in a community action program and its evaluation. Adelphi College, 1967.
2092. Teigland, Arne. Behavioral responses of children to the SISI. University of Washington, 1968.
2093. Tilley, Martha Frances. A comparison of the natural and grammatical methods of teaching language to the deaf. Texas Woman's University, 1968.
2094. Waggoner, Mary. A study of the effectiveness of a visual perceptual training program with deaf and hard of hearing children. California State College at Long Beach, 1968.
2095. Wendal, Maria. Audiologic findings in syphilitic blind adults. Hunter College, 1967.
2096. Whitson, Edward T. Audio-kinetic nystagmus: a study of visual tracking of an auditory stimulus. Vanderbilt University, 1968.
2097. Witter, Henry L. The influence of the electro-acoustic properties of hearing aids on quality judgments. Purdue University, 1967.
2098. Work, David Jonathan. A study of the communicative difficulties associated with unilateral hearing loss. University of Alabama, 1967.
2099. Zelnick, Ernest. Comparison of speech intelligibility with hearing aids utilizing new monotic and dichotic modes of listening. Brooklyn College, 1967.

MASTERS' THESES

State, College and University Index

ALABAMA

University of Alabama—2098

CALIFORNIA

California State College at Long Beach—2094

Chico State College—2072

Pepperdine College—2031

Sacramento State College—2014

San Diego State College—2049

Stanford University—2005

University of Redlands—2054

COLORADO

University of Colorado—2046

University of Denver—2074

CONNECTICUT

Southern Connecticut State College—2002, 2008, 2057, 2058, 2078

DISTRICT OF COLUMBIA

Catholic University—2019, 2069

FLORIDA

University of Florida—2026

ILLINOIS

Illinois State Normal University—2010

University of Illinois—2068

INDIANA

Ball State University—2006

Indiana University—2076, 2089

Purdue University—2097

KANSAS

Kansas State University—2021, 2067

University of Kansas—2003, 2015, 2018, 2036, 2047, 2087

KENTUCKY

University of Louisville—2052

LOUISIANA

Louisiana State University—2028, 2053

MARYLAND

University of Maryland—2084

MASSACHUSETTS

Boston University—2081

Emerson College—2000

Tufts University—2078

University of Massachusetts—2004

MICHIGAN

Wayne State University—2033, 2042

MISSOURI

Washington University—2035, 2040

NEBRASKA

University of Nebraska—2007, 2009, 2032, 2050, 2062, 2063

NEW JERSEY

Newark State College—2066

NEW YORK

Adelphi College—2091
 Brooklyn College—2025, 2079, 2083, 2099
 Hunter College—2020, 2051, 2060, 2075, 2086, 2095
 New York City University—2001
 New York University—2037
 Queens College—2056
 State University of New York at Fredonia—2016

OHIO

Bowling Green State University—2039, 2088
 Kent State University—2023, 2029
 Ohio State University—2011, 2061, 2065, 2071, 2077

PENNSYLVANIA

University of Pittsburgh—2034

TENNESSEE

University of Tennessee—2012, 2024, 2043, 2044
 Vanderbilt University—2017, 2022, 2055, 2059, 2096

TEXAS

Baylor University—2085
 Southern Methodist University—2038, 2082, 2090
 Texas Technological College—2048
 Texas Woman's University—2013, 2041, 2064, 2093

UTAH

Brigham Young University—2070
 University of Utah—2030, 2080

WASHINGTON

Pacific Lutheran University—2027
 University of Washington—2092

WISCONSIN

University of Wisconsin—2045

REVIEW OF PUBLICATIONS

POLLY SHAHAN
RUSSELL C. OLSON
BETTY ROSENBLOOM, M.S.
GALLAUDET COLLEGE, WASHINGTON, D. C.

ADMINISTRATION

Children with Impaired Hearing — Administration of Special Education in Small School Systems. By Alice Streng, Chairman, Department of Exceptional Education, University of Wisconsin, Milwaukee, Wisconsin. Published by The Council for Exceptional Children, Washington, D.C. 1960. 72 pp.

This bulletin is aimed at general school administrators of small school systems who are going to establish and administer special education programs within their regular system. Presented are chapters on hearing and hearing loss, identification of hearing impaired children, the educational program, administration, and the program practices of several selected communities. Four appendices deal with standards, programs and organizations for and of the deaf.

AUDIOLOGY

Ears: Educational Amplification Response Study, 1968. Ears Monograph No. 1. Prepared by Barry L. Griffing and Gordon M. Hayes, Consultants in Education of the Deaf and Hard of Hearing, California State Department of Education. Project Director, Donald F. Krebs, San Diego Speech and Hearing Center, 8001 Frost Street, San Diego, California 92123. Published by the San Diego Speech and Hearing Center, San Diego, California. 1968. 218 pp.

The Study analyses many of the various electronic auditory training systems for classroom use that are presently on the market. The authors have attempted to keep their reporting on all the instruments as uniform as possible. In the quality assurance field and acoustical evaluation fields they have held primarily to the minimum NASA and HAIC standards.

About Your Hearing. By G. A. Briggs with James Moir as sub-editor. Published by Rank Wharfedale Limited, Yorkshire, England. (Handled in the United States by Herman Publishing Service, 25 Huntington Avenue, Boston, Mass.) 1967. 132 pp. Cloth, \$4.95; paper, \$3.50.

This book is a general treatise on the subject of sound and hearing. Age and noise effects, reproduced sound, aides to hearing, special treatments for the deaf, etc., are all explored. Sound reproduction techniques are analyzed and explained, with special attention given to Rank-Wharfedale equipment. The book is heavily illustrated.

Ascertainment of Children with Hearing Defects. By The Working Party appointed by the Secretary of State for Scotland. Published by the Scottish Education Department, Her Majesty's Stationery Office, Edinburgh, Scotland. 1967. 52 pp. 4s. 6d.

This report stresses early diagnosis and training for children who have hearing defects. Methods of testing are presented for very young children as well as older children. There is a chapter on various information and tips followed by a concluding chapter for the report. There is an Appendix.

EDUCATION

Competencies Needed by Teachers of Hearing Impaired Children: Deaf, Hard of Hearing. By the American Organization for Education of the Hearing Impaired. Published by A. G. Bell Association for the Deaf, Washington, D. C. 1968. 28 pp. appendix. \$1.50 postage paid.

This publication contains reprints of selected portions of two bulletins published by the U. S. Office of Education regarding the qualifications of teachers of hearing impaired children. Present concern for quality education is related to the quality of future teachers in this specialized area. Part I deals with the deaf and Part II deals with the hard of hearing.

Guide for the Teacher of the Deaf and the Hard of Hearing. Common Language Problems Explained and Illustrated in the Fitzgerald Key. By Adoracion A. Alvarez. Printed at the North Dakota School for the Deaf, Devils Lake, North Dakota. 1968. 94 pp.

The first part of this guide is especially prepared for the teacher of the young deaf child. It consists of classroom discipline, speechreading, speech, and beginning language. The second part of the material is designed to help teachers solve problems regarding the use of the Fitzgerald Key. The most common questions regarding the correct way of writing sentences in the Key are illustrated and explained. The various uses of prepositional phrases, adverbial phrases, adjective phrases, the use of verbals, and words and phrases that usually create confusion are outlined and illustrated to assist the teachers in order to save time.

The Role of the Resource Consultant in Special Education. By Kenneth Blessing, Editor. Published by The Council for Exceptional Children, Washington, D. C. 1968. 127 pp. Cloth, \$4.95; paper, \$3.50.

This monograph has been developed under the auspices of the Council for Exceptional Children in order to delineate the major tasks of supervisors and resource consultants in special education. Papers on the role of resource consultants and visually handicapped, hearing impaired, emotionally disturbed, mentally handicapped, etc., children are presented.

Special Education for Handicapped Children. First Annual Report, National Advisory Committee on Handicapped Children, January 31, 1968. Published by the United States Department of Health, Education, and Welfare, Office of Education, Washington, D. C. 1968. 44 pp.

The report of the National Advisory Council is a review of current organization and programs for handicapped children carried out under Title VI of Public Law 89-10. The committee developed recommendations in four areas of special needs; (a) the handicapped child in the inner city, (b) the handicapped child in rural settings, (c) children with special learning disabilities, (d) preschool programs for handicapped children.

Special Education Programs Within the United States. Edited by Morris Val Jones, Ph.D. Published by Charles C. Thomas, Springfield, Illinois. July, 1968. 427 pp. \$14.00.

Case studies of twenty-two special education programs presently being carried out in the United States are presented. The papers are about evenly divided on diagnostic centers and speech schools, programs for communication disorders, and city, county and state programs in special-education. The founding, philosophies, organization and procedures of the organizations are presented so that those about to engage in special education have an opportunity to study other programs that are already functioning.

Final Report of the National Research Conference on Day Programs for Hearing Impaired Children. By Ann Mulholland and George W. Fellen-dorf, Investigators. Published by the U. S. Department of Health, Education, and Welfare, Office of Education, Bureau of Research, Washington, D. C. and the Alexander Graham Bell Association for the Deaf, Washington, D. C. 1968. 168 pp.

This is a clear concise report of the Conference which had as its objectives: (1) Examination of the policies and practices of the various states in regard to the organization and administration of day programs for the hearing impaired in local school systems; (2) Description of the administrative and organizational needs of the programs; (3) Recommendations concerning how such needs could be met; (4) Identification of areas of needed research; and (5) Publication and dissemination of a report which might serve as a guideline for states in developing programs for the hearing impaired. The

participants represented a wide area and varying levels of experience in work with the hearing impaired, and the conferees represented the various disciplines of those actively engaged in working with the hearing impaired. A copy of the program is included as well as a summary of the Conference.

A Proposed Plan for the Improvement of the Education of the Deaf and Severely Hard of Hearing in California. Second Draft of the Combined North and South Subtopic Committee Reports. Prepared for the Bureau for Physically Exceptional Children, Division of Special Schools and Services. By Gordon M. Hayes and Barry L. Griffing, Consultants in Education of the Deaf and Hard of Hearing. Published by California State Department of Education, Sacramento, California. 1967. 39 pp.

The study proposes to identify the essential ingredients of a uniform program which would improve the education of the deaf and severely hard of hearing in California. Minimum essentials for preschool, elementary, junior high and high school programs for the hearing impaired are examined. Vocational training, participation in regular classes and evaluation of pupil progress for the deaf and hard of hearing are reviewed, as are admission, transfer and dismissal policies, and the problems of multiple handicapped deaf or hard of hearing children.

A Guide to the Education of the Deaf in the Public Schools of California. By Gordon M. Hayes and Barry L. Griffing. Published by the California State Department of Education, Sacramento. 1967. 70 pp.

The bulletin is designed to assist in the development and strengthening of instructional programs for deaf children. Chapters dealing with the physiology of hearing, causes of deafness, preparation of teachers for the deaf, classes and classrooms and curriculum for the deaf, testing and placement, and finally a chapter on public services for the deaf are presented. Appendices and a bibliography are also supplied.

The Margaret S. Sterck School for Hearing Impaired. (Delaware's State School for the Deaf). Project Director, J. Rudy, Principal, Margaret S. Sterck School. Funded by E.S.E.A., Title I 89-313. Published by The Margaret S. Sterck School, Chestnut Hill Road and Cherokee Drive, Newark, Delaware. 1968. 124 pp.

This report represents Phase I of the Educational Programming, Staffing and Curriculum Development Study for the Margaret S. Sterck School for the Hearing Impaired. Its purpose is to summarize the progress of the Sterck School Title I 1968 summer project. This is an excellent source of information on programs for various age groups and materials suitable for use in such programs. There is a good report on music and its place in the education of the deaf.

National Technical Institute for the Deaf, Note Taker. Produced by the Rochester Institute of Technology in cooperation with the Department of Health, Education, and Welfare, Washington, D. C. n.d.

This notetaker is specially designed so that a hearing student can take notes for a deaf person in a regular classroom or seminar, freeing the deaf student to constantly watch the instructor. No carbon is required and the special paper is ruled and punched for easy insertion into a regular class notebook. Simple instructions and special tips for facilitating its use are included on the spiral bound cover of the book.

The World of Silence: A New Venture in Philosophy. By Christopher Browne Garnett, Jr., Ph.D., Professor of Philosophy, Gallaudet College, Washington, D. C. Published by Greenwich Book Publishers, Inc., New York. 1968. 169 pp. \$3.50.

From his experience of teaching philosophy to deaf students at Gallaudet College, the author develops a theory of languages as different linear, bi-linear and non-linear abstraction systems, two of which are the vocal heard and the signalled seen. Theories of the mind-hand relationship are developed through the ideas of Holt, Prall, Brown, and Mead, as well as Plato, Leibniz, and Fite. The question of whether words are sounds is explored and the ideas of Ogden and Richards are related to the manual languages of the deaf.

The Exchange of Letters Between Samuel Heinicke and Abbé Charles Michel De L'Epee. By Christopher B. Garnett, Jr., Ph.D., Professor of Philosophy, Gallaudet College, Washington, D.C. Published by the Vantage Press, New York. 1968. 67 pp. \$2.75.

This volume contains the letters written by Samuel Heinicke, founder and head of the oralist school for the deaf at Leipzig, and the Frenchman Abbé Charles Michel de l'Epee, founder and head of the manualist school for the deaf in Paris. The letters are essentially a debate between the two eighteenth-century teachers of the deaf concerning their respective methods of instruction. Dr. Garnett provides insights on the nature of language and communication for all people — not just the deaf alone. The conclusion of the book includes the "Decisions" by the Editor of the Vienna *Realzeitung* and the Rector and Fellows of the Academy of Zurich.

LANGUAGE

Language and Personality in Deaf Children. By M. M. Lewis. Published by the National Foundation for Educational Research in England and Wales, Occasional Publication Series No. 20, The Mere, Upton Park, Slough, Bucks and at 79 Wimpole Street, London, W1M 8 EA. 1968. 239 pp. 50s.

The author says that children with impaired hearing tend, of course, to be retarded also in their linguistic development. The object of the investigation was to ascertain whether linguistic retardation manifested itself in any specific features of the vocabulary which are concerned with the orotic characteristics of human beings, and whether there are indications of relationships between linguistic retardation and orotic immaturity.

Helping Young Children Develop Language Skills. By Merle B. Karnes. Published by The Council for Exceptional Children, Washington, D. C. 1968. 136 pp. \$2.75.

The activities included in this book were designed by teachers to improve the language skills of culturally disadvantaged preschool children. The communication processes considered are derived from the clinical model of the Illinois Test of Psycholinguistic Abilities (ITPA). The activities in this book, therefore, reflect a language model comprised of five major processes; understanding, association, integration, encoding, and memory. The purpose of the book is to familiarize teachers with specific types of activities which can further the development of certain psycholinguistic abilities. The manual is not a curriculum; rather, it suggests prototypes through which curricular content may be presented.

MANUAL COMMUNICATION

Phoneme Communication of the Deaf. By Jaakko Pesonen. Published by The Finnish Academy of Science and Letters, Snellmanink, 9-11, Helsinki, Finland. 1968. 208 pp.

The author clearly states that the purpose of his study is to try to explore some aspects of verbal communication which he regards as basic in the speech education of the deaf. His study is divided into two parts which deal with "Phoneme Communication of the Deaf" and "Elementary Oral Education of the Deaf." Each part deals with specific areas which are clearly stated and dealt with. Tables, diagrams and pictures are used to graphically depict and clarify topics being discussed.

Sign Language. By Harry Jones. Published by The English University Press Ltd., St. Paul's House, Warwick Lane, London, E. C. 4, England. 1968. 180 pp. 10/6.

Mr. Jones has an interesting introduction to this hardback handbook of signs used by the deaf in England. He points out the variation in signs with regard to the locality and his historical review of the different systems of fingerspelling deserves the careful attention of even the most casual reader. Fingerspelling and signs is a much older system of communication than is

commonly known and is not limited to the deaf. The explanatory entry regarding the use of the Continental one-handed alphabet in the United States is clearly presented. The clear-cut illustrations make the written explanation of the sign easier to understand and manipulate. The practice lessons after each group of signs are designed to reinforce the formation, use, and reading of signs in every day communication with the deaf. It is a teach-yourself book and American readers will find it very much like *Talk With the Deaf* by David O. Watson, Winneconne, Wisconsin.

The Education of Deaf Children: The Possible Place of Finger Spelling and Signing. Report of the Committee appointed by the Secretary of State for Education and Science in October, 1964. Published by Her Majesty's Stationery Office, London. (Sales Section, British Information Services, 845 Third Avenue, New York, New York 10022). 1968. 131 pp. \$2.50 (includes mailing).

An interesting report on the composition and work of the Committee with regard to the possible place of finger spelling and signing in the education of those with impaired hearing who are now being taught by different methods. Detailed reports of case studies are presented for the different methods of instruction.

Of special interest is this statement by the Committee: "We had the privilege of being addressed by Dr. Powrie Vaux Doctor, Editor of *American Annals of the Deaf*, on the methods of communication used at Gallaudet College, by Professor Stephen Quigley, Professor of Special Education in the Institute of Research on Exceptional Children at the University of Illinois, on the progress of the research under his direction into the use of finger spelling in teaching young deaf children, and by Professor Hans Furth of the Catholic University of America on his work on language and the development of thinking."

The ABC's of Sign Language. Edited by Josef I. Sanders, Consultant in Speech Pathology, Oklahoma State Department of Health; Illustrated by James C. Harrall; Foreword by Powrie Vaux Doctor, Editor *American Annals of the Deaf*. Published by Manca Press, Inc., Tulsa, Oklahoma. 1968. 306 pp. \$8.75.

This new manual of signs is unique in that it presents only one sign per page. The result is a clear, well illustrated, carefully explained dictionary of signs that will be useful to both the experienced signer and the novice. The book has special merit in that the illustrations are so clear that even persons with reading difficulty will be able to understand and use correctly most of the signs described.

MEDIA

Catalog of Captioned Films for the Deaf. By Anita A. Carpenter, Project Officer. Published by the Department of Health, Education, and Welfare, Office of Education, Washington, D. C. 1969. 36 pp.

This catalog of captioned classroom instructional films and training films for the deaf or those working with the deaf is based primarily on information stored in the data bank of NICEM — National Information Center for Educational Media, University of Southern California. The listing does not cover recreational or general interest films. Recreational films are covered in a separate catalog.

1968 Summary Report: Implications for the Use of Television in Schools for the Deaf. By William D. Jackson, Director, Southern Regional Media Center for the Deaf, University of Tennessee, Knoxville, Tennessee. Published by the Southern Regional Media Center for the Deaf, University of Tennessee, Knoxville, Tennessee. 1968. 40 pp. Appendix.

As the title indicates, this seminar was designed to answer questions about the implications of the use of television for teaching the deaf. The seminar provides material on three basic questions: 1. Programs—where to get programs and what are the sources of financial support and know-how; 2. How can programs be planned and prepared; 3. What equipment and technology are needed.

Symposium on Research and Utilization of Educational Media for Teaching the Deaf; "The Educational Media Complex". By Robert E. Stepp, Project Director, Midwest Regional Media Center for the Deaf. Published by The Nebraska Center for Continuing Education, Lincoln, Nebraska. 1961. 246 pp.

This is a report of the National Conference sponsored by the Department of Educational Administration, University of Nebraska and Captioned Films for the Deaf, Bureau of Education for Handicapped Children, U. S. Office of Education, Department of Health, Education and Welfare. The conference was held at Lincoln, Nebraska, April 10-12, 1967. Included in the report are papers representing various phases and uses of instructional media in the education of the deaf as well as the facilities and personnel needed to carry out suggested programs. It is explained that the Library as an educational media center and a communication medium helps to establish proper cognition of the scope of the changing concepts in the education of the deaf. There is a summary of the symposium and a copy of the program in addition to a roster of those attending the conference.

Physical Facilities for Schools for the Deaf. Symposium on Research and Utilization of Educational Media for Teaching the Deaf. Published by the National Conference sponsored by The Department of Educational Administration, Teacher's College, University of Nebraska, Lincoln, Nebraska, and the Midwest Regional Media Center for the Deaf. n.d. 145 pp. (Reprinted from the *American Annals of the Deaf*, November, 1968. 118, No. 5, 1001-1146.)

Architecture, acoustics, lighting, and classroom design are the chief topics of this symposium. Architectural projects and designs for buildings and classrooms are prominently featured. Examples of a multi-media course and the facilities necessary for its use are provided. John Gough presents a paper on captioned films, and summaries, the program of the Conference, and a roster of participants can be found at the end of the volume.

MENTAL HEALTH

Differential Diagnosis of Speech and Hearing Problems of Mental Retardates. Edited by Edgar F. Waldon, M.S., Ph.D. Published by The Catholic University of America Press, Washington, D. C. 1968. 264 pp.

The book is a compilation of reports given at the Workshop on Differential Diagnosis of Speech and Hearing Problems of Mental Retardates held from June 13 through June 24, 1966 at Catholic University, Washington, D. C. Papers on diagnosis, testing, psychological problems and testing, hearing, and speech and language problems of mentally retarded individuals are presented.

PROCEEDINGS

Accent on Unity-Horizons on Deafness—Social, Communication, Economic. Proceedings of National Forum I, Council of Organizations Serving the Deaf, Washington, D. C. Edited by Harriet Green Kopp, Ph.D. Published by the Council of Organizations Serving the Deaf, 4201 Connecticut Avenue, N.W., Washington, D. C. 1968. 95 pp. \$2.00.

The proceedings of National Forum I are published here. Papers on the Council concept, the simultaneous and oral methods, adult deaf with speech and lipreading problems, telephone use by the deaf, the theater, and economic horizons of the deaf are presented. Summaries of the proceedings are also supplied.

Education of the Deaf: The Challenge and the Charge. A Report on the National Conference on Education of the Deaf, Colorado Springs, Colorado, April 12-15, 1967. Published by the U.S. Department of Health, Education, and Welfare, John W. Gardner, Secretary. Sold by The Superintendent of Documents, U. S. Government Printing Office, Washington, D. C. 157 pp. \$.75.

In addition to the Keynote Addresses, the report contains a summary of the discussions and the recommendations of the participants. These included educators, medical and psychological specialists, audiologists, rehabilitation counselors and others with expert knowledge of the deaf. There is a chart on the organization of the conference and a list of the participants at the end of the report as well as a *Conference Summary and Impressions*.

Highlights from the Centennial Teachers Institute, Maryland School for the Deaf, March 7, 8, 1968. Published by the Maryland School for the Deaf, Frederick, Maryland. 1968. 15 pp.

The papers of Dr. Helmer R. Myklebust, Ed.D., on *Learning and Educational Failure in Deaf Children: Psychoneurological Considerations*, and Mr. Ben E. Hoffmeyer on *Diagnosis of the Education of the Deaf* are reprinted.

Proceedings of the Midwestern Deaf Youth Leadership Demonstration. Indiana School for the Deaf, November 14, 15, 16, 1968. Published by The Junior National Association of the Deaf at the Indiana School for the Deaf, Indianapolis, Indiana. 1968. 88 pp.

An account of the 1968 Deaf Youth Leadership Demonstration is presented. Booth displays, workshops, formal and informal meetings, and parties are reported on. Speeches on organizations serving the deaf, on Gallaudet College, the National Technical Institute for the Deaf, The Registry of Interpreters for the Deaf, and other groups and organizations were presented in such a way as to make these organizations relevant to deaf youth. Much of the spirit of the conference is conveyed in the publication of these proceedings.

Proceedings of the Tenth Triennial Conference of the Australian Association of Teachers of the Deaf, Inc. Published by The Australian Association of Teachers of the Deaf, Inc., Sydney, Australia. 1968. 191 pp. \$3.00. (Write to: Miss Jean Walter, President, The Australian Association of Teachers of the Deaf, Inc., N.S.W. School for Deaf Children, North Rocks Road, North Rocks, N.S.W., Australia 2151.)

The proceedings is especially interesting because of the various reports of the states and the special groups working with the deaf in different situations and in different parts of Australia and the world. Of special interest was this item from the N.S.W. report: "Amongst general developments, these may be of interest:—(1) Overseas trips of varying duration, by Bro. McGrath, Mr. Parr . . . and the visit here of Dr. Powrie V. Doctor of Gallaudet College. These trips have helped to keep our members abreast of current world thinking in our field in Asia, America, United Kingdom and Europe." Among the papers submitted was one on Cued Speech by R. Orin Cornett, Gallaudet College. The reports are appealing to those working with the deaf because of the common problems and possible solutions to some of the basic needs of those with whom they work, regardless of location.

PSYCHOLOGY AND PSYCHIATRY

Psychologists to Deaf Children: A Developing Perspective. By William N. Craig and Herbert W. Barkuloo, Editors. Supported by a grant from the School of Education, The University of Pittsburgh, Pittsburgh, Pennsylvania. 1968. 144 pp.

This publication reflects the thinking of the psychologists to deaf children who met for the first time in Pittsburgh to discuss and define the role of a psychologist in relating to a deaf child. Papers dealing with the psychology of deafness, the role of the psychologist, academic measurement techniques, prediction of academic achievement of deaf children, and counseling and vocational problems are presented.

Psychiatry and the Deaf. Edited by John D. Rainer, M.D., and Kenneth Z. Altshuler, M.D. Published by the Department of Health, Education and Welfare, Washington, D. C. 1968. 160 pp.

A Detailed report of the Workshop for Psychiatrists on Extending Mental Health Services to the Deaf, sponsored by the New York State Psychiatric Institute and the New York University Center for Research and Training in Deafness Rehabilitation.

REHABILITATION

Governor's Council on Vocational Rehabilitation — Final Report, Ohio Comprehensive Statewide Planning for Vocational Rehabilitation Services. By Robert L. Davis, Project Director; David H. Tait, Associate Director, Research; Marilyn A. Quigley, Executive Assistant. Supported by a grant from the Rehabilitation Services Administration, Social and Rehabilitation Service, Department of Health, Education and Welfare, Washington, D. C. 1968. 450 pp.

As indicated in the title this is a comprehensive report on rehabilitation services for the handicapped in Ohio. There is a special section on "Rehabilitation of the Deaf" which includes information on education, vocational training and placement, rehabilitation services, mental health centers, community social service agencies, and a special section of "Further Recommendations".

Summary of Information on Projects and Activities in the Field of Rehabilitation of the Disabled During 1967. Tenth Issue. Published by the United Nations Department of Economic and Social Affairs, New York. 1968. 105 pp.

Seventy-five nations report on the services they provide for handicapped persons. The type of service varies from nation to nation, but there is a prevalence of services for the blind. Specific services relating to deafness include Hong Kong, pp. 26-27; Saudi Arabia, p. 59; World Federation of the Deaf, pp. 85-86; United Nations Relief and Works Agency, p. 100; American Foundation for the Overseas Blind (deaf-blind), p. 101. There is a list of international organizations with addresses, a country index, and an index of major projects.

Workshops on Deafness and Vocational Rehabilitation for Assemblies of God Workers. Published by the Home Missions Department, General Council of the Assemblies of God, Springfield, Missouri. 1968. 127 pp.

This Assemblies of God workshop had three broad objectives: (1) to orient Assemblies of God workers for the deaf to the vocational rehabilitation program, (2) to develop patterns of working relations between state vocational rehabilitation workers and Assemblies of God workers, (3) to extend knowledge about and appreciation of the competencies and needs of deaf people to Assemblies of God workers for the deaf. Among the papers presented to meet these objectives were *The Vocational Rehabilitation Process*, *Psychiatric Services for the Deaf*, *Vocational Rehabilitation Services for the Deaf*, *Adult Education for the Deaf*, and others. Summaries, an evaluation of the program, a participants roster, and the program can be found at the back of the volume.

RESEARCH

Exceptional Children Research Review. Edited by G. Orville Johnson, Ed.D., and Harriett D. Blank, Ph.D. Published by The Council for Exceptional Children, Washington, D. C. 1968. 336 pp. Cloth \$6.75; paper \$4.75.

The present volume intends to cover the research that has been done on exceptional children since the publication of Samuel A. Kirk's and Bluma B. Weiner's original *Behavioral Research on Exceptional Children* published five years ago. Research relating to speech and hearing problems are edited by William N. Craig, and James O. Smith and Thomas C. Lovitt. Information on over 200 articles and publications in these two fields is presented.

Workshops for the Handicapped, An Annotated Bibliography — No. 3. Compiled by Dorothy C. Perkins, Ed.D. Published by the Rehabilitation Counseling Program, California State College at Los Angeles, Los Angeles, California. 1966. 47 pp.

The present volume is the third in a series of annotated bibliographies compiled at California State College at Los Angeles, and covers the literature for the year 1966. One hundred twenty-six publications are reviewed and two articles on sheltered workshops and training workshop administrators are presented.

Information Sources in Hearing, Speech, Communication Disorders; Part I, Publications/Developmental Edition. By Lois F. Lunin, Executive Editor; Jean T. Boulware, Editor and Compiler; Barbara Reeves, Production Editor. Published by Information Center for Hearing, Speech, and Disorders of Human Communication, The Johns Hopkins Medical Institutions, Baltimore, Maryland. 1968.

A limited number of copies of this developmental edition were made; however, the vast amount of information contained in this publication should be coveted by those professionals engaged in research on human hearing, language, and speech disorders. Each entry has a code number to facilitate the use of the information which is clearly explained in the Introduction. The scope of information is revealed by the list of sections: Reviews; Special Serials; Journals; Index and Abstract Publications; Bibliographies; Dictionaries; Glossaries; Handbooks; Guides; Directories; Films; Other Media Lists. There is a Table of Contents for each section which further facilitates using this book.

Final Report—Development of a System for Collecting Data on Hearing Impaired School Children. By Augustine Gentile, Gallaudet College. Published by the Department of Health, Education, and Welfare, Office of Education, Bureau of Education for the Handicapped, Division of Research, Washington, D. C. 1968. 201 pp.

Presented here is a description of activities pursued over a period of two years directed toward the development of a method of collecting and disseminating comprehensive national statistics on the characteristics of hearing impaired children. The study led to a recommendation that a permanent office be established for the collection of such data. Detailed statistical information for about 4,800 students enrolled in schools and classes in several Eastern states is also presented. A national survey of all 50 states was conducted, and tables containing information on hearing screening programs, standards used, legal questions, etc., are given in the appendices. The number and type of educational programs of the states are also listed.

A Follow-up Study of Graduates of the School for the Deaf. Studies of Children with Physical Handicaps, No. 7. By Joseph Justman and Sue Moskowitz. Published by the Board of Education of the City of New York, Bureau of Educational Research, Publication No. 42. 1967. 80 pp.

The study was designed to gather as much information as was feasible about graduates of the New York City School for the Deaf in the following categories; family background, school history, occupations, hearing and speech, leisure time, and social relationships. Six hundred forty-six questionnaires were returned out of a total sample of 1,421.

Interaction of Deaf and Hearing in Baltimore City, Maryland. By Paul Hanly Furfey and Thomas J. Harte. Published by The Bureau of Social Research, Department of Sociology, The Catholic University of America, Washington, D. C. 1968. 188 pp.

This is a comprehensive report on the deaf in Baltimore based on survey research and case study information. Comparisons of deaf individuals trained in the oral method with others trained in the simultaneous method are made. Information on the general characteristics, education, communication problems, marital status, parent-child adjustment, crime, etc., of the Baltimore deaf are given. Appendices and the questionnaires are printed.

SPEECHREADING

Speechreading Through Sports (College Football). By Albert E. Grzebien, M.A., Asst. Prof. of Speech, University of Rhode Island. Published by The Volta Bureau, Alexander Graham Bell Association for the Deaf, Washington, D. C. 1968. 58 pp. \$1.70 (postpaid).

The material presented in this book is designed to afford the speechreading teacher subject matter of interest to students of junior and senior high school age. The subject matter is college football, with the lessons sequentially arranged from the more visible to the less obvious changes in the production of speech.

The Story of Lip-Reading: Its Genesis and Development. By Fred DeLand, Superintendent of The Volta Bureau, 1914-1922. Revised and completed by Harriet Andrews Montague. Published by The Alexander Graham Bell Association for the Deaf, Inc., The Volta Bureau, Washington, D. C. Copyrighted 1931, re-issued 1968. 232 pp. \$6.50 postage paid.

The authors present a history of lip-reading from its origins before 1500 to the present. Prominent methods of lip-reading and prominent personalities in its history are explained.

Talking Magic, Book I. By Erleen Marquardt. Published by The Interstate Printers & Publishers, Inc., Danville, Illinois. 1965. 152 pp.

Talking Magic is a book designed to help teachers, therapists, and clinicians teach children with defective speech to speak better. The work is based on the thesis that, "Since oral communication involves a continuity of thought expressed with a continuity of words, each of which contains a sequence of sounds, it seems appropriate to present the consonant sounds in a way that would also give them a definite continuity." This book attempts to accomplish this purpose with a protagonist around whom the sounds revolve. All twenty-five consonant sounds are presented first, then in later chapters each sound is taken up individually.

PERIODICALS FOR THE DEAF SCHOOL PERIODICALS

(DENOMINATIONAL AND PRIVATE SCHOOLS)

<i>School</i>	<i>Periodical</i>	<i>Editor</i>	<i>Freq. of Pub.</i>
Michigan, Lutheran School for the Deaf, Detroit	The Deaf Child's Advocate (N)	Waiver J. Bellhorn	Quarterly
Missouri, Central Institute for the Deaf, St. Louis	News Notes (M)	S. Richard Silverman	Three times a year
Ohio, St. Rita School for the Deaf, Cincinnati	The Silent Advocate (M)	Rev. Stanley D. Doerger	Three times a year
Texas, Sunshine Cottage for Deaf Children, San Antonio	Sunshine Cottage News	Mary Carolyn Jutson	Monthly (10 issues)

Periodicals on Deafness

(PUBLIC DAY SCHOOLS)

New Jersey, Bruce Street	Bruce Street Times (M)	Kate-Helen Jones (faculty advisor)	Yearly
Ohio, Alexander Graham Bell School, Cleveland	A. G. Bell News	Michael Jasko	
Texas, Houston School for Deaf Children	Houston Bulletin (N)	Irene S. T. Henderson	Every six weeks

(PUBLIC RESIDENTIAL SCHOOLS)

Alabama	The Alabama Messenger (N)	Alfred Hargreaves	Sep. thru May
Alabama (State School)	The Banner (N)	Miss Nina B. Van Oss	Every six weeks
Arizona	The Arizona Cactus (M)	E. W. Tillinghast	Monthly
Arkansas	The Arkansas Optic (M)	Mrs. Carolyn Hubbard	Monthly

Footnotes:

N = Newspaper form
M = Magazine form

B = Bound periodical
NL = Newsletter

For school addresses, see page 698 of this issue under Directory of Schools and Classes.

(PUBLIC RESIDENTIAL SCHOOLS, continued)

<i>School</i>	<i>Periodical</i>	<i>Editor</i>	<i>Freq. c./ Pub.</i>
California (Berkeley)	California News (M)	Byron B. Burnes	Monthly
California (Riverside)	The California Palms (M)	Mrs. Esther McGarry	Five times a year
Colorado	The Colorado Index (M)	Byron McClure	Monthly
Connecticut (Mystic)	M.O.S. Bulletin (M)		Quarterly
Connecticut (West Hartford)	The American Era (M)	Dr. Edmund B. Boatner	Monthly
District of Columbia	The Buff and Blue	James Joseph Thomas, Jr.	Monthly, October through May
Florida	The Florida School Herald (M)	Edward L. Scouten Walter S. Davis	Monthly
Georgia	The School Helper (N)	Fred L. Sparks, Jr.	Monthly
Idaho	The Optimist (M)	Edward W. Reay	Monthly
Illinois	The Illinois Advance (M)	George A. Zook	Monthly
Indiana	The Hoosier (M)	Bettie Koonse	Monthly
Iowa	The Iowa Hawkeye (N)	C. Joseph Giangreco Melba Alber	Monthly
Kansas	Kansas Star (N)	Fred R. Murphy	Monthly
Kentucky	The Kentucky Standard (M)	James B. Beauchamp	Every three weeks
Louisiana	The Pelican (M)	Edward E. Corbett	Monthly
Maine	The News (M)	Robert E. Kelly	Five times a year
Maryland	The Maryland Bulletin (M)	David Denton	Monthly
Michigan	The Michigan Mirror	Kathy Snyder	Bi-monthly
Minnesota	The Companion (M)	Marvin Marshall	Monthly
Mississippi	The Mississippian (M)	Mrs. Leah Wilkinson	Monthly
Missouri	Missouri Record (M)	Richard D. Read	Monthly
Montana	Rocky Mountain Leader (M)	Floyd J. McDowell	Monthly
Nebraska	Nebraska Journal (M)	Delbert L. Erickson	Monthly

(PUBLIC RESIDENTIAL SCHOOLS, continued)

<i>School</i>	<i>Periodical</i>	<i>Editor</i>	<i>Freq. of Pub.</i>
New Jersey	Jersey School News (M)	Hollis W. Wyks	Five times a year
New Mexico	New Mexico Progress (M)	Lester D. Graham	Monthly
New York (Rochester)	Rochester Advocate (M)	Leonard G. Zwick	Four times a year
New York (Rome)	The Register (M)	J. Jay Farman	Bi-monthly
New York (White Plains)	Fairwood Journal (M)	Roy M. Stelle	Monthly
North Carolina (Morganton)	The North Carolinian (N)	Harold F. Brown	Monthly
North Dakota	North Dakota Banner (M)	L. Dwight Rafferty	Monthly
Ohio	The Ohio Chronicle (N)	Hadley W. Smith	Weekly
Oklahoma	The Deaf Oklahoman	Bill Kinney	Six times a year
Oregon	The Oregon Outlook	Clarice Goldsmith	Eight times a year
Pennsylvania (Philadelphia)	The News (M)	Robert Johnson	Quarterly
Pennsylvania (Pittsburgh)	The Mt. Airy World (M)	Ralph Harwood	Monthly
	The Western Pennsylvania (M)	Edward E. Herritt	Monthly (except July & August)
South Carolina	The Palmetto Leaf (N)	Newton Farmer Walker	Monthly
South Dakota	Rushmore Beacon (N)	A. S. Myklebust	Monthly
Tennessee	The Tennessee Observer (N)	Uriel C. Jones	Monthly
Texas	The Lone Star	Mrs. Annette Bandy	Twice monthly
Utah	The Utah Eagle (M)	Tony Christopulos	Monthly
Vermont	Austine School News (M)	Richard King Lane	Four times a year
Virginia (Staunton)	Virginia Guide (M)	Winfield McChord, Jr.	Monthly
Washington	The Washingtonian (M)	Anthony Papalis	Monthly
West Virginia	The West Virginia Tablet (M)	Marvin S. Rood	Monthly
Wisconsin	The Wisconsin Times (M)	John Ross Gant	Monthly
(CANADIAN SCHOOLS)			
British Columbia (Vancouver), Jericho Hill School	The Totem Pole	C. Dakin	
Nova Scotia (Amherst), Interprovincial School	The New Scotian	Russell Fisher	
Quebec (Montreal), Institution des Sourds-Muets de Montreal	L'Ami des Sourds	Hervé Nevue M. Roland Major	Monthly

DOMESTIC PERIODICALS

	<i>Editor and Address</i>	<i>Freq. of Pub.</i>
(ADULT DEAF) <i>Periodical</i>		
The Bugler (N) (sponsored by North Carolina Assoc. of the Deaf)	William S. McCord 1518 Thompson Ave. Charlotte, North Carolina 28214 R. W. Knott, Business Manager P. O. Box 362 Hickory, North Carolina	Bi-monthly
Calliope (The Voice of the Merry-Go-Rounders, an Oral Club for Deaf)	Mrs. Muriel Rosen 169-06 Highland Ave. Jamaica, N. Y. 11432	Monthly
The Concha (NL) (Plainfield Hearing Society)	Ella A. Szilard P.O. Box 388 Plainfield, New Jersey	Monthly
The Deaf American (M) (official publication of the National Association of the Deaf)	Jess M. Smith P. O. Box 622 Indianapolis, Indiana 46206	Monthly
The Frat (M) (The National Fraternal Society of the Deaf)	F. B. Sullivan 6701 West North Avenue Oak Park, Illinois 60302	Bi-monthly
Hearing and Speech News (M)	Miss Anna Coatsworth National Association of Hearing and Speech Agencies 919 18th Street, N. W. Washington, D. C. 20006	Bi-monthly
The O.A.D. News (Ontario Association of the Deaf)	Maraball Wick 56a Wellesley St. East Toronto 5, Ontario, Canada	Bi-monthly
Speaking Out (NL)	George W. Fellendorf Alexander Graham Bell Association for the Deaf, Inc. 1537 35th Street, N. W. Washington, D. C. 20007	Monthly, except July and Aug.

Periodical	Editor and Address	Freq. of Pub.
(ADULT DEAF) continued		
<i>Periodical</i>		
The Silent Hoosier	Lebert E. Jones 1638 Norfolk Street Indianapolis, Indiana	
The Silent Sentinel	2829 East 10th Street Kansas City, Missouri	Quarterly
Ye Silent Crier (official organ of the New England Gallaudet Association of the Deaf)	Edward E. Welch 27 Laurel Street Concord, New Hampshire 03301	
The Washington Deaf Record	The Record Press 528 Maritime Bldg. Seattle, Washington	
(ALUMNI)		
Alumni News	Rev. L. A. Murphy St. John's School for the Deaf 3680 So. Kinnickinnic Ave. Milwaukee, Wisconsin 53207	Quarterly
The Clarke School Alumni Bulletin (M)	Miss Elizabeth B. Emery 170 Adams Street Dedham, Massachusetts 02026	Three times a year
Gallaudet College Alumni Bulletin	James N. Orman 1907 Mound Road Jacksonville, Illinois 62650	Three times a year
Gallaudet Alumni Association Newsletter	John Schroedel Alumni Office Gallaudet College Washington, D. C. 20002	Monthly
(COMMERCIAL)		
Better Living	Sonotone Corporation Education Department 570 Fifth Avenue New York, New York	
The Hearing Dealer (M)	Richard Clayton Ojibway Building Duluth, Minnesota 55812	Monthly

(COMMERCIAL) continued		
<i>Periodical</i>		
National Hearing Aid Journal (M)	Howard H. Fogel 305 Benson Building Sioux City, Iowa 51101	Freq. of Pub. Monthly
What's New in Hearing	The Medical Acoustic Institute Maico Company, Inc. Maico Building Minneapolis, Minnesota	
(DEAF-BLIND)		
The Lantern (M)	Dr. Edward J. Waterhouse Perkins School for the Blind Watertown, Massachusetts 02172	Quarterly
Touch and Go (M)	Sam Chermak American Foundation for the Blind 15 West 16th Street New York, New York 10011	Monthly, except July and Sept.
(EDUCATIONAL)		
American Annals of the Deaf (M)	Powrie Vaux Doctor, Ph.D. Gallaudet College Washington, D. C. 20002	Five times a year
ASHA (M) (American Speech and Hearing Assoc.)	Kenneth O. Johnson, Ph.D. 9030 Old Georgetown Rd. Washington, D. C. 20014	Monthly
The Audition (N) (Minneapolis Hearing Society)	Harold L. Draving 2100 Stevens Avenue Minneapolis, Minnesota 55404	Monthly except July & August
The Clarke School Echo (N)	Daniel P. Griffin Clarke School for the Deaf Northampton, Massachusetts 01060	Quarterly
Community Center Chronicle (N) (The New York Society for the Deaf)	Mrs. Tanya Nash N. Y. Society for the Deaf 344 E. 14th Street New York, New York 10003	Monthly

Periodical	Editor and Address	Freq. of Pub.
(EDUCATIONAL) continued		
<i>Periodical</i>		
The Communicator (N) (Parents of deaf children)	Barbara L. Rutherford Indiana School for the Deaf 1200 East 42nd Street Indianapolis, Indiana	Six times a year
The Deaf Nebraskan (N) (Nebraska Association of the Deaf)	Jack R. Gannon Route 2, Box 196 Omaha, Nebraska 68112	Quarterly
Detroit Hearing News (N)	Mrs. George Birkam, Jr. The Detroit Hearing Center 1401 Ash Street Detroit, Michigan 48208	Five times a year
dash Abstracts (M) (Deafness Speech and Hearing Publications, Inc.)	Dr. Jesse J. Villarreal Department of Speech University of Texas Austin, Texas 78712	Quarterly
Empire State News (NL) (official organ of the Empire State Association of the Deaf)	Max Friedman 3871 Sedgwick Avenue Bronx, New York 10463	Quarterly
Gallaudet Record (N)	Mrs. Georgie E. Holden Gallaudet College Washington, D. C. 20002	Monthly, except July & Aug.
The Guilder (NL) (Boston Guild for the Hard of Hearing)	Mrs. Claire K. Kennedy 283 Commonwealth Ave. Boston, Mass.	Quarterly
Hear (NL)	Mrs. Bob Black Friends of Hearing Handicapped Children, Inc. 76 So. Winthrop Street St. Paul, Minnesota 55101	Monthly
Hearing Eye (M) (The Canadian Hearing Society)	Errol R. Dayis 60 Bedford Road Toronto 5, Ontario, Canada	Quarterly

	<i>Editor and Address</i>	<i>Freq. of Pub.</i>
(EDUCATIONAL) continued		
<i>Periodical</i>		
Hearing News	Minnesota Hearing Society 2100 Stevens Avenue Minneapolis, Minnesota 55404	Two-Three times a year
Hearing Progress (M)	Stewart R. Reamer 21 North 3d Street Minneapolis, Minnesota 55401	Bi-monthly
HearSay (N)	Mrs. Sylvia K. Tweedle The Portland Center for Hearing and Speech 3515 S.W. Veterans Hospital Road Portland, Oregon 97201	Quarterly
Highlights (M)	New York League for the Hard of Hearing 71 West 23d Street New York, New York 10010	
Journal of the Georgia Speech and Hearing Association (M)	Joseph S. Keenan Audiology & Speech Pathology Service V.A. Hospital 3160 Northside Pky. Atlanta, Ga. 30327	Semi-Annually
Journal of Rehabilitation of the Deaf (M)	Roger Falberg Community Service Agency for the Deaf c/o Kansas City Gen. Hosp. & Medical Center 24th and Cherry Streets Kansas City, Missouri 64108	
The League Forecast (NL)	Mrs. Eric M. Philcox Worcester County Hearing and Speech Center, Inc. 200 Day Building 306 Main Street Worcester, Massachusetts 01608	Six times a year

	<i>Freq. of Pub.</i>
(EDUCATIONAL) continued	
<i>Periodical</i>	
League Life Quarterly (M)	Quarterly
Editor and Address	
Miss Ella Haeseler St. Louis Hearing and Speech Center 3600 North Grand Avenue St. Louis, Missouri 63107	
Junior League (M) (Official publication of Assn. of Junior League of America)	Bi-monthly
The Lincoln Silent Club News (N)	Bi-monthly
Editor and Address	
Miss Maggie Wells 301 Park Avenue New York, N. Y. 10022	
The Lip Reader	Monthly
Editor and Address	
Mrs. Katherine Gammon 324 West Palmer Glendale, California 91204	
The Listening Post (N) (The Glendale Hearing Society, Inc.)	Monthly
Editor and Address	
Mrs. Betty Sturdevant Marin County Superintendent of Schools San Rafael, California	
Marie Parents of Hearing Handicapped Children Newletter (NL)	Quarterly
Editor and Address	
Arthur E. Aller Michigan Association for Better Hearing 724 Abbott Road East Lansing, Michigan 48823	
Michigan Hearing (M)	Quarterly
Editor and Address	
Robert LeMieux Montana Association of the Deaf 3424 - 12th Ave. So. Great Falls, Montana 59401	
Mont-As-De-News (N)	Four times a year
Editor and Address	
Mrs. Lovenger Bowden Dept. of Speech College of Liberal Arts Howard University Washington, D. C	
Newsletter, The District of Columbia Speech and Hearing Assoc. (NL)	Monthly

	<i>Editor and Address</i>	<i>Freq. of Pub.</i>
(EDUCATIONAL) continued		
<i>Periodical</i>		
Newsletter of the Pennsylvania Speech and Hearing Assoc. (M)	Albert F. Johnson Office of the Berks County Superintendent of Schools Court House Reading, Pennsylvania 19601	Three times a year
North Dakota Speech and Hearing Journal (M)	George W. Dike Speech and Hearing Clinic University of North Dakota Grand Forks, North Dakota	Yearly
Parents' News Letter (NL)	The Clarke School Parents' Con- ference Northampton, Massachusetts	Monthly
Parents' News Letter (M)	Paul Rotter Lexington School for the Deaf The Parents' Association 26-26 75th St. Jackson Heights, N.Y. 11370	Monthly
Performance (M)	Edmond J. Leonard The President's Committee on Employment of the Handi- capped Washington, D. C. 20210	Monthly
Proceedings of the Conference of Executives of American Schools for the Deaf (B)	Joseph P. Youngs, Jr. Gov. Baxter School for the Deaf Portland, Maine	Bi-annual
Proceedings of the Convention of American Instructors of the Deaf (B)	William J. McClure Florida School for the Deaf San Marco Avenue St. Augustine, Florida	Bi-annual
P.S.A.D. News (N) (Pennsylvania Society for the Advancement of the Deaf)	Donald Roppelt 9549 Minor Street, Torresdale Philadelphia, Pennsylvania 19114	Bi-monthly

	<i>Editor and Address</i>	<i>Freq. of Pub.</i>
(EDUCATIONAL) continued		
<i>Periodical</i>		
Receiver (NL)	Mrs. Collette N. Ramsey The Deafness Research Foundation 366 Madison Avenue New York, New York 10017	Quarterly
The Red Cross Newsletter (NL)	American Red Cross Washington, D. C.	Monthly
Rehabilitation Literature (M)	Earl C. Graham Nat'l. Society for Crippled Children & Adults, Inc. 2023 W. Ogden Ave. Chicago, Ill. 60612	Monthly
Rehabilitation Record (M)	Miss Dorothy Rigdon Social & Rehabilitation Services Dept. of Health, Education, and Welfare Washington, D.C. 20201	Six times a year
St. Paul Hearing Society	496 Endicott-on-Robert Building St. Paul, Minnesota	Quarterly
Soundings (NL) (Massachusetts Parents' Assoc. for the Deaf and Hard of Hearing)	Barnett Freedman 74 Sterling St. Lynn, Massachusetts 01905	Quarterly
Sound Off (N) (California Assoc. of Parents of Deaf and Hard of Hearing Children)	Clyde Herring 18450 Via Arriba San Lorenzo, California 94580	Monthly
The Texas Communicologist (M) (Journal of the Texas Speech and Hearing Assoc.)	Grace Haen Hanson Department of Speech University of Texas Austin, Texas	Tri-annually
Voice of Silence	Mrs. Louise Helton Callier Hearing and Speech Center 1966 Inwood Rd. Dallas, Texas 75235	Quarterly

(EDUCATIONAL) continued	Freq. of Pub.	Editor and Address
<i>Periodical</i>		
The Volta Review (M)	Monthly, except July and Aug.	George W. Fellendorf 1537 35th Street, N. W. Washington, D. C. 20007
The W.A.D. Pilot (N)	Bi-monthly	R. W. Horgen Service Bureau Wisconsin Association of the Deaf 312 Woodland Circle Madison, Wisconsin 53704
Wichita Whisper (NL)	Monthly	Herbert Leon Pickell, Jr. 1648 East Central Wichita, Kansas 67214
(HOMES FOR THE AGED AND INFIRM DEAF)		
The New England Spokesman (New England Home for the Deaf)	Monthly, except July and Aug.	Ruth Goodwin 154 Water Street Danvers, Massachusetts
(MEDICAL)		
American Speech (M)	Quarterly	Columbia University Press 2960 Broadway New York, New York 10027
Archives of Otolaryngology (M)	Monthly	George E. Shambaugh, Jr. M.D. 55 E. Washington St. Chicago, Ill. 60602
Archives of Physical Medicine and Rehabilitation (M)	Monthly	Creston C. Herold American Congress of Physical Medicine and Rehabilitation 30 North Michigan Avenue Chicago, Illinois 60602
Audicibel (M) (Official Journal National Hearing Aid Society)		Anthony DiRocco 24261 Grand River Ave. Detroit, Mich. 48219
E.E.N.T. Digest (M)	Monthly	James P. Rigg 445 Central Avenue Northfield, Illinois 60093

	<i>Editor and Address</i>	<i>Freq. of Pub.</i>
(MEDICAL) continued		
<i>Periodical</i>		
The Eye, Ear, Nose and Throat Monthly (M)	A. R. Hollender, M.D. 5 North Wabash Avenue Chicago, Illinois	Monthly
Exceptional Children (M)	Grace J. Warfield The Council of Exceptional Children 1201 16th Street, N. W. Washington, D. C. 20036	Monthly, September through May
Hearing Eye (M)	W. Eric Strain The Canadian Hearing Society 60 Bedford Rd. Toronto 5, Ontario, Canada	Quarterly
Journal of the Acoustical Society of America (M)	R. Bruce Lindsay American Institute of Physics 335 East 45th Street New York, New York 10017	Monthly
The Journal of Auditory Research (M)	J. Donald Harris 348 Long Hill Road Groton, Connecticut 06340	Quarterly
Journal of Hearing & Speech Research (M)	James Jerger Houston S&H Center 1343 Moursund Ave. Houston, Texas 77025	Quarterly
Journal of Rehabilitation (M)	Glenn T. Lloyd 1522 K Street, N. W. Washington, D. C. 20005	Bi-monthly
The Laryngoscope (M)	Theodore E. Walsh, M.D. 222 Pine Lake Road Collinsville, Illinois 62234	Monthly
Perceptual-Cognitive Development (M)	Mrs. Frieda B. Libaw, Ph.D. P.O. Box 35336 Preuss Station Los Angeles, California 90035	Quarterly

(MEDICAL) continued <i>Periodical</i> Transactions (M)	<i>Editor and Address</i> William L. Benedict 15 Second St., S.W. Rochester, Minn. 55901	<i>Freq. of Pub.</i> Bi-monthly
(RELIGIOUS) <i>Assemblies of God:</i> The Deaf Student (M)	Harry Brotzman, Jr. Assemblies of God Home Missions Dept. 1445 Boonville Avenue Springfield, Missouri 65802	Quarterly
The Silent Ambassador (N)	Harry Brotzman, Jr. National Home Missions Board 1445 Boonville Avenue Springfield, Missouri 65802	Monthly
<i>Baptist:</i> The Baptist Messenger (N)	William Seward Smith P. O. Box 3143 Beaumont, Texas 77704	Monthly
<i>Catholic:</i> The Carillon	Detroit Association of Catholic Deaf 305 Michigan Avenue Detroit, Michigan 48226	
The Catholic Auditor (N)	Mt. Carmel Guild Deaf Department Trenton Apostolate of the Deaf Rev. Bernard C. DeCoste 1545 Pennington Road Trenton, New Jersey	Monthly
Radar (NL)	Apostolate of the Deaf Rev. John T. Brennan 1425 South Racine Avenue Chicago, Illinois 60608	Monthly

	<i>Editor and Address</i>	<i>Freq. of Pub.</i>
(RELIGIOUS) continued <i>Periodical</i>		
<i>Church of Christ:</i> The Way Out of Darkness	Hollis Maynard Church of Christ for the Deaf 3248 Taylor Boulevard Louisville, Kentucky 40215	Weekly
<i>Interdenominational:</i> The Defender (M)	Defenders of the Christian Faith, Inc. Dr. Hart Armstrong P. O. Box 5515 Kansas City, Missouri 64109	Monthly
The Silent Evangel (M) (official organ of Christian Deaf Fellowship)	Clara D. McCall 125 East Muriel Avenue Orlando, Florida 32806	Monthly
The Silent World (M)	William O. Montgomery Friends of Jesus Missionary Society P.O. Box 10716 Kansas City, Mo. 64118	Monthly
<i>Lutheran:</i> The Deaf Lutheran (M)	Lutheran Church-Missouri Synod Rev. Martin Hewitt 1221 Virginia Ave. Lakewood, Ohio 44107	Monthly
St. Agnes Herald (NL)	The Rev. Georg Almo St. Agnes Mission for the Deaf 3295 W. 95th St. Cleveland, Ohio 44102	Bi-monthly
Silent News Letter (NL)	The Rev. Martin Kosche 116 Walnut St. Delavan, Wisconsin 53100	Monthly

	<i>Editor and Address</i>	<i>Freq of Pub.</i>
(RELIGIOUS) continued <i>Periodical</i>		
<i>Methodist:</i> Moylan News (N)	Christ Methodist Church for the Deaf Louis William Foxwell 2401 Loch Raven Road Baltimore, Maryland 21218	Monthly
<i>Protestant-Episcopal:</i> The Deaf Churchman (M) (official organ of Conference of Church Workers Among the Deaf) The Messenger (M)	Rev. Jesse A. Pope Box 2068 Roanoke, Virginia 24009 St. Barnabas' Mission to the Deaf Rev. Otto B. Berg, Th.B. 127 6th Street, N. E. Washington, D. C. 20002 The Rev. Canon William M. Lange, Jr. 2024 East Colvin Street Syracuse, New York 13210 St. Agnes' Mission for the Deaf Robert Auld Young 3295 West 95th Street Cleveland, Ohio 44102	Quarterly Monthly Monthly, except July and Aug. Bi-monthly
The New York Missionary (NL)		
St. Agnes' Herald		
<i>Seventh Day Adventist:</i> (STATE ASSOCIATIONS OF THE DEAF) C.A.D. Newsletter (N) (California Assn. of the Deaf) The Monthly News (N) (Connecticut Advancement Society of the Deaf, Inc.)	Richard L. Babb 56 South Waukesha Porterville, Calif. 93257 David R. Cole Box 176 Centerbrook, Conn. 06409	Periodically Monthly

(STATE ASSOCIATIONS OF THE DEAF) continued

Periodical

State-Wide Bulletin (N)
(Illinois Assn. of the Deaf)

The Voice (N)
(Maryland Assn. of the Deaf)

The Record (N)
(Michigan Assn. of the Deaf)

Buckeye State Bulletin (N)
(Ohio Assn. of the Deaf)

The UAD Bulletin (N)
(Utah Assn. of the Deaf)

WSAD Quarterly (N)
(Wash. State Assn. of the Deaf)

(CLUBS OF THE DEAF)

The Mile High Banner (N)
(Silent Athletic Club of Denver)

D.C. Eyes (N)
(Dist. of Columbia Club of the Deaf)

Siouxland Courier (N)

Thompson Hall Newsletter

Freq. of Pub.

Quarterly

Monthly

Bi-monthly

Quarterly

Quarterly

Monthly

Monthly

Monthly

Editor and Address

Francis L. Huffman
9501 N. Tripp Avenue
Skokie, Illinois 60076

Alexander Fleischman
9102 Edmonston Court
Greenbelt, Maryland 20770

Dotson Angell, Jr.
P.O. Box 366
Temperance, Mich. 48182

Robert O. Lankenau
1575 Redwood Avenue
Akron, Ohio 44301

David Mortensen
2374 W. 5825 South
Roy, Utah 84067

Anthony F. Papalia
7801 N.E. 12th St., Apt. 5
Vancouver, Wash. 98664

Mrs. Carol E. Sponable
1545 Julian Street
Denver, Colorado 80204

Richard E. Caswell
3916 Lantern Dr.
Silver Spring, Md.

Gordon Bayne
3413 Dupont Street
Sioux City, Iowa 51104

Pearl Kuhlman
1824 Marshall Avenue
St. Paul, Minn. 55104

(STATE ASSOCIATIONS OF THE DEAF) continued
Periodical

PSAD Bulletin (N)
 (Puget Sound Assn. of the Deaf)

The Dairyland Deaf News (N)

The Chapter Chatter (N)
 (Milwaukee Silent Club)

Editor and Address

Raymond Carter
 5825 6th Avenue N.W.
 Seattle, Wash. 98107

Gerald W. Meyes
 2018 Railroad Street
 New Holstein, Wis. 53061

Saul Moss
 3051 North 52nd Street
 Milwaukee, Wis. 53210

Freq. of Pub.

Six times
 a year

Bimonthly
 except July
 & Aug.

ARMY AND AIR FORCE AUDIOLOGISTS

The following list of Army and Air Force Audiologists is published as a supplement to the Speech and Hearing Clinics. Information concerning these military specialities and clinics was not available in time for inclusion in the directory of speech and hearing clinics. However, these military facilities would seem appropriate material for the *Directory of Services for the Deaf* and the names and titles of the audiologists, plus addresses of the clinics are listed:

DIRECTORY OF ARMY AUDIOLOGISTS

Kenneth Aspinall, CPT, MSC
Chief of Audiology
Fitzsimons General Hospital
Denver, Colorado 80240

Walter Charlip, CPT, MSC
Chief of Audiology
Brooke General Hospital
Fort Sam Houston
Texas 78234

Donald R. Ciliax, CPT, MSC
Army Audiology and Speech Center
Walter Reed General Hospital
Walter Reed Army Medical Center
Washington, D.C. 20012

Jerod Goldstein, CPT, MSC
Apt. 211-B
4464 Janice Lee Drive
Oshkosh, Michigan 48864

Jerry L. Northern, Ph.D.
Asst. Director, Army Audiology
and Speech Center
Walter Reed Army Medical Center
Washington, D.C. 20012

Ronald Ritter, CPT, MSC
Chief of Audiology
2nd General Hospital
APO, N. Y., N. Y. 09180

DIRECTORY OF AIR FORCE AUDIOLOGISTS

Major James E. Endicott, Ph.D.
Clinical Audiologist
Chief Audiology & Speech Center
Wilford Hall Hospital
Lackland AFB,
San Antonio, Texas 78236

Mr. Allan J. Rost, M.A., GS-11
Clinical Audiologist
Asst. Chief Audiology & Speech
Center

Wilford Hall Hospital
Lackland AFB,
San Antonio, Texas 78236

Major Hugh Hamlin, B.A.
Clinical Audiologist & Speech
Therapist

Chief Speech and Hearing Section
Ear, Nose, and Throat Clinic
Maxwell AFB Hospital
Montgomery, Alabama

Captain Donald C. Gasaway
Research Audiologist
Chief Audiology Section
USAF School Aerospace Medicine
Brooks AFB,
San Antonio, Texas 78236

Mr. Harrell Sutherland, M.A., GS-11
Research Audiologist
USAF School Aerospace Medicine
Brooks AFB,
San Antonio, Texas 78236

Mr. Roy Danford, B.A., GS-9
Clinical Audiologist
USAF School Aerospace Medicine
Brooks AFB,
San Antonio, Texas 78236

Mr. Charles Nixon, Ph.D., GS-13
Research Audiologist
6570 AMRL
Wright-Patterson AFB,
Dayton, Ohio 45433

Captain Larry Crissup, B.A.
Clinical Audiologist & Speech
Therapist
AFIT Student at Columbia University
in Speech and Audiology
New York, New York

NECROLOGY

<i>Name</i>	<i>Born</i>	<i>Died</i>	<i>Address</i>
Adams, Godfrey C.	1899	Sept. 23, 1964	New Mexico School for the Deaf, Santa Fe
Barr, James Oscar	July 15, 1898	April 13, 1968	Western Pennsylvania School for the Deaf, Pittsburgh
Bolton, Blanche	Aug. 15, 1905	May 28, 1968	Alabama Institute for the Deaf and Blind, Talladega
Bracewell, Ernest Wilburn		Feb. 11, 1969	Texas School for the Deaf, Austin
Carter, Frances F.	July 16, 1876	March 6, 1969	Governor Baxter State School for the Deaf, Portland, Maine
Chase, Mrs. Jane T.	Jan. 21, 1914	May 25, 1968	Roosevelt Jr. High School, Compton, Calif.
Crouter, Alan Yale	Oct. 26, 1908	Sept. 18, 1968	Mystic Oral School, Mystic, Conn.
Driggs, Burton	Feb. 23, 1888	Nov. 15, 1968	Idaho State School for the Deaf and the Blind, Gooding
Farrell, Dr. Gabriel		Sept., 1968	Perkins School for the Blind and Deaf-Blind, Watertown, Mass.
Gibbons, Mrs. Nell A.		Dec. 9, 1967	Georgia School for the Deaf, Cave Spring
Hall, Percival, Jr.	March 4, 1901	July 21, 1968	Gallaudet College, Washington, D. C.
Harrell, Hattie	Nov. , 1896	March 13, 1969	Tucker Maxon Oral School, Portland, Oregon
Harrold, Augustus K.	Aug. 26, 1870	Oct. 31, 1967	Tennessee School for the Deaf, Knoxville
Hollingsworth, Clayton H., Sr.		Oct. 2, 1967	Georgia School for the Deaf, Cave Spring
Hornaby, Exa		March 6, 1969	Texas School for the Deaf, Austin

7

Howell, Mrs. Ona Ray	April 7, 1906	May 14, 1968	Tennessee School for the Deaf, Knoxville
Japp, Karen Elizabeth	April 18, 1944	July, 1967	Ontario School for the Deaf, Milton, Canada
Jarrell, Dr. A. P.		Aug. 1, 1967	Georgia School for the Deaf, Cave Spring
Jeffries, Willie Mabel	Aug. 16, 1895	Aug., 1968	The Governor Morehead School, Raleigh, N. C.
Klein, Mrs. Blandina C. (Smukal)	1885	Aug. 5, 1968	Lutheran School for the Deaf, Detroit, Mich.
Mangan, Mrs. Kathryn		Oct. 24, 1968	Illinois School for the Deaf, Jacksonville
Miller, Mabel F.		March 21, 1969	Clarke School, Northampton, Mass.
Morkovin, Dr. Boris V.	1882	Nov., 1968	John Tracy Clinic, Los Angeles, Calif.
Myers, Norman	May 24, 1900	April 14, 1968	Florida School for the Deaf, St. Augustine
Neesam, Frederick J.	Oct. 1, 1881	March 13, 1969	Wisconsin School for the Deaf, Delavan
Radcliffe, Edith H.	May 30, 1888	Jan., 1969	Maryland School for the Deaf, Frederick
Ranger, Harold	Aug. 24, 1927	Aug. 28, 1968	California School for the Deaf, Berkeley
Spence, Marven L.	June 22, 1933	June 18, 1968	Interprovincial School for the Deaf, Amherst, Nova Scotia, Canada
Taylor, Mrs. Mary Woodson	April 27, 1880	June 10, 1968	Missouri School for the Deaf, Fulton
Tolleson, Mrs. Lucille	Feb. 18, 1914	Feb. 13, 1968	Alabama Institute for the Deaf and the Blind, Talladega
Ware, Jesse Rigdon	Nov. 30, 1893	Feb. 13, 1968	Georgia School for the Deaf, Cave Spring
Wyatt, Mrs. Ena Margaret	Dec. 1, 1912	May 1, 1968	Metropolitan Toronto School for the Deaf, Toronto, Canada
Wyckoff, Edith	Sept. 23, 1877	Jan. 9, 1969	Oregon School for the Deaf, Salem

State Departments of Education Having a Speech and Hearing Program, 1968-1969

State	Location	Person in Charge	SPECIAL EDUCATION						CLINICS					Education for Parents of Speech and Hearing Impaired		Research in Field of Deafness	
			Speech and Hearing Therapy	Hearing Therapy	Special Class For Hearing Impaired	Special Class For Aphasia	Speech and Hearing	Mobile Speech and Hearing	Medical (Otological)	Audiological	Hearing Aid	Speech	Hearing	Yes	No		
																Speech and Hearing Therapy	Hearing Therapy
Federal																	
District of Columbia (10)	Washington, D. C.	Michael Marge, Frank Withrow															
State																	
Alabama	Montgomery	Dr. Faye M. Brown	x	x	x	x	x	x	x	x	x	x	x	x	x	x	x
Alabama	Mobile	Mrs. Rowe - Rehab. Center	x														
Alaska	Juneau	Earl B. Anderson	x														
Arizona	Phoenix, Capitol Bldg.	Floyd L. Baribeau, Dir., J. L. Leathers, Asst. Dir., Ginger Lafferty, Consultant, Spec. Ed.	x	x	x	x	x	x	x	x	x	x	x	x	x	x	x
Arkansas	Little Rock	Tom J. Hicks, Dir., Sp. Ed.	x	x	x	x	x	x	x	x	x	x	x	x	x	x	x
California	Sacramento	Gordon Hayes and Edward Stark, No. Calif. Frederick Garbee and Barry Griffing, So. Calif.	x	x	x	x	x	x	x	x	x	x	x	x	x	x	x
Colorado	430 State Office Bldg., Denver	Dr. John Ogden, Dir., Lee Brooks, Consultant	x	x	x	x	x	x	x	x	x	x	x	x	x	x	x
Connecticut*	Hartford, State Office Bldg.	Dr. Geraldine Garrison	x	x	x	x	x	x	x	x	x	x	x	x	x	x	x
Delaware	Dover, P.O. Box 607	Richard B. Freuch	x	x	x	x	x	x	x	x	x	x	x	x	x	x	x
District of Columbia	Washington, D.C., Annex 3, 415 12th St. N.W. Rm. 906	Dr. Stanley E. Jackson, Dir. Sp. Ed.	x	x	x	x	x	x	x	x	x	x	x	x	x	x	x
Florida	Tallahassee, State Dept. Ed.	Sara E. Conson, Consultant	x	x	x	x	x	x	x	x	x	x	x	x	x	x	x
Georgia	Atlanta, State Office Bldg.	Marilyn L. Flynn, Consultant	x	x	x	x	x	x	x	x	x	x	x	x	x	x	x
Hawaii	Honolulu	Lester H. Tomokiyo	x	x	x	x	x	x	x	x	x	x	x	x	x	x	x
Idaho†	Boise, Statehouse	Mrs. Eleanor Bodahl, Consultant	x	x	x	x	x	x	x	x	x	x	x	x	x	x	x
Illinois	Springfield, 316 South 2nd St.	Hasel Bokhwell	x	x	x	x	x	x	x	x	x	x	x	x	x	x	x
Indiana	Room 401, State House Indianapolis	Delores Fowlkes Dorinda Kirtley	x	x	x	x	x	x	x	x	x	x	x	x	x	x	x
Iowa	Des Moines	(Vacant)	x	x	x	x	x	x	x	x	x	x	x	x	x	x	x
Kansas	Topeka, 120 E. 10th	Melvin D. Brunisi, Dir., Sp. & Hrg. Prog.	x	x	x	x	x	x	x	x	x	x	x	x	x	x	x
Kentucky (6)	Frankfort, State Dept. of Ed.	Dr. Stella A. Edwards	x	x	x	x	x	x	x	x	x	x	x	x	x	x	x
Louisiana	Baton Rouge	Mrs. Faye P. McCormick	x	x	x	x	x	x	x	x	x	x	x	x	x	x	x
Maine†	Augusta	Mr. Beverly V. Tremblin	x	x	x	x	x	x	x	x	x	x	x	x	x	x	x
Maryland	Baltimore, 640 Wyndhurst Ave.	Mrs. Margaret Withrow	x	x	x	x	x	x	x	x	x	x	x	x	x	x	x
Massachusetts	Boston, 182 Tremont St.	Marianne C. McKoon, Supvr. of Deaf, John Murphy, Supervisor Speech and Hearing	x	x	x	x	x	x	x	x	x	x	x	x	x	x	x
Michigan	Lansing, Mich. Dept. Educ.	Dr. Mary A. Blair	x	x	x	x	x	x	x	x	x	x	x	x	x	x	x

* Services are provided through public schools; direct services are not provided by the State Dept. of Ed. † Services are not provided by the State Dept. of Ed. Aphasia classes in school for deaf and public schools.

State Departments of Education

State	Address	Person	(1)	(2)	(3)	(4)	(5)	(6)	(7)	(8)	(9)	(10)	(11)	(12)	(13)	(14)	(15)	(16)	(17)
Minnesota	State Dept. of Education, Centennial Bldg., St. Paul	Mrs. Winifred N. Northcutt, Hearing Consultant	x																
Mississippi	Jackson, P. O. Box 771	W. R. Burris, Supvr. of Sp. Education	x																
Missouri	Jefferson City, P. O. Box 480	Donald D. Derrick, Consultant	x																
Montana	Dept. of Public Inst., Sp. Education, Helena	Roger E. Bauer	x(12)																
Nebraska	Lincoln, State Capitol Bldg.	Harlan H. Adams and Milan Nore	x(9)																
Nevada	Carson City, Heroes Mem. Bldg.	Larry D. Davis	x(9)																
New Hampshire	Concord, 410 State House Annex	Mary O. Hall, Consultant, Sp. Sch. Ser.	x(9,16)																
New Jersey	Trenton	C. M. Jochem, Supt. N. J. Sch. for Deaf	x(9)																
New Mexico	Santa Fe, State Capitol	Dr. Darrell A. Hindman	x(9)																
New York	Albany, State Education Dept.	Richard G. Hehir, Supvr., Sp. & Hrg.	x(9)																
North Carolina	Raleigh	Neal Smith, Supvr. Sp. & Hrg.	x(9)																
North Dakota	Bismarck	Janet M. Smalts	x(9)																
Ohio	Columbus, 2201 Alberta St.	Christina Jones, George R. Fichter and J. W. Hartwig	x																
Oklahoma	Oklahoma City, Capitol Bldg.	Dr. Maurice Walraven	x																
Oregon	Salem	John E. Taylor, Asst. Dir.	x																
Pennsylvania	Harrisburg, P. O. Box 119	Ruth L. Scott, Supervisor	x																
Rhode Island	Providence, 520 Hope St.	Peter M. Blackwell	x																
South Carolina	Columbia, Rutledge Off. Bldg.	W. Ovens Corder, Supervisor	x(9)																
South Dakota	Pierre, 804 N. Euclid	Charles A. Anderson, Supervisor Sp. & Hrg. Services, pupil pers. Sod. Verna Ann Longwood	x																
Territories of U.S.																			
Puerto Rico	Hato Rey	Director																	
Tennessee	Nashville, 134 Cordell Hill Bldg.	Vernon L. Johnson, Coordinator	x																
Texas	Austin, 11th & Brass	Mrs. Irene Westmoreland, Chief Consultant, Special Education	x																
Utah	Salt Lake City, 130 E. So. Temple	R. Elwood Pace, Coord.	x(9,10)																
Vermont	Montpelier	J. S. Garvin	x(14)																
Virginia	Richmond	J. T. Micklem, Supr. Sp. Ed.	x																
Washington	Olympia, P. O. Box 857	Helena G. Adams, Supr., Spec. Educ.	x(9)																
West Virginia	Charleston, State Capitol Bldg.	Roger P. Eber, Dir.	x																
Wisconsin	Madison	John W. Melcher	x																
Wyoming	Casper, St. Sch. for Deaf (14)(11)	Norman Anderson	x																

† No report submitted—information same as last year.
 ‡ Advisory capacity only.
 (1) Through the Residential Schools of the Deaf.
 (2) Cooperative with School for the Deaf and the Division of Services for Crippled Children.
 (3) Through the Child Study Clinic.
 (4) Through the Health Department.
 (5) Conducts Hearing Tests in Public Schools.
 (6) Supervises Speech and Hearing in Public Schools.
 (7) With University of Hawaii.
 (8) Through Public Schools.
 (9) Collects and disseminates information; offers consultative services; makes studies.
 (10) Through non-public Clinics and Centers.
 (11) In cooperation with University Clinics.
 (12) Speech therapy only.
 (13) Experimental Class.
 (14) Under Department of Special Education.
 (15) Financial Aid at Out-of-State Schools.
 (16) Through non-public Clinics and Centers.
 (17) Hearing Testing and Otology.



State Departments of Health Having a Conservation of Hearing Program, 1968-1969

State	Location	Director	Types of Clinics Which the Department is Supervising					Other some form of Education for Parents of Deaf and/or Hard of Hearing Children		Is Doing Research Work in the Field of Deafness		Conducts statewide hearing tests in schools		Has State law requiring a hearing test of all children	
			Speech and Hearing	Audiological	Mobile Speech and Hearing	Hearing Aid	Medical (Otolgical)	Supervising Department	Yes	No	Yes	No	Yes	No	Yes
Alabama†	Montgomery	W. J. Donald, M.D. and Harold Klingler, M.D.	x	x	x	x	x	x	x	x	x	x	x	x	x
Alaska	Juneau	Mrs. Henrietta C. Krantz, Sp. and Hrg.	x	x											
Arizona	Phoenix	Tom Magro													
Arkansas	4023 Lee Ave., Little Rock	Donald D. Gobin	x	x	x(10)	x	x(10)								
California	Berkeley	D. R. Casare, Specialist, Hrg. Conservation	x	x	x	x	x								
Colorado	Denver	Harold J. Weber, Prim., Audiologist	x	x	x	x	x								
Connecticut†	79 Elm St., Hartford	George L. Hamilton, Jr., M.D., M.P.H. Sherwin Mellius, M.D., M.P.H.	x	x	x	x	x								
Delaware	Dover	Jack C. Fisher, M.S., Dir.	x	x	x	x	x								
District of Columbia	65 Mass. Ave., N.W., Washington, D.C.	Peter Campanelli, Ed.D.	x	x	x	x	x								
Florida	Jacksonville	A. F. Caraway, M.D.	x(6)	x(6)	x(6)	x	x(6)								
Georgia†	Atlanta	Henry G. Palmer, M.D.	x	x	x	x	x								
Hawaii	Honolulu	Venudhar D. Reddy, M.D.	x	x	x	x	x								
Idaho†	Boise	Louise Childs, M.D.	x	x	x	x	x								
Illinois	Springfield	Phil B. Shattuck	x(3)	x(3)	x(3)	x	x(3)								
Indiana	Indianapolis	Jack E. Davenport, Sp. & Hr. Admin.	x	x	x	x	x								
Iowa* (13)	Des Moines	Madeleine Donnelly, M.D.	x	x	x	x	x								
Kansas†	Topeka	Patricia T. Schlosser, M.D. and Gilbert Ritchey, Hrg. Consultant Sp.	x	x	x	x	x								
Kentucky†	Frankfort	Jo Anne Sexton, M.D.	x	x	x	x	x								
Louisiana	New Orleans	Troy Cox, Admin. Comm. Dir. Prog.	x	x	x	x	x								
Maine	Augusta	Helen C. Provost, M.D.	x	x	x	x	x								
Maryland	Baltimore	Mary Alice Van Fox, M.D. Chief and Frances Tucker, M.A., Sp. & Hrg. Consultant	x	x	x	x	x								
Massachusetts	88 Broad St., Boston	Phil W. Johnston, Ph.D.	x	x	x	x	x								
Michigan	Lansing	Courtney D. Osborn, Chief, Hrg. & Sp. Sec.	x	x	x	x	x								
Minnesota	Univ. Campus, Minneapolis 55440	Eric G. Allen, Hrg. & Vision Consultant	x	x	x(20)	x	x(20)								
Mississippi	Jackson	Frank M. Wiygul, Jr., M.D., Dir.	x	x	x	x	x								
Missouri (6) (10)	Jefferson City	Enid D. Jones, Dir. Sp. and Hrg. Programs	x	x	x	x	x								
Montana	Helena	James L. Going, Coordinator	x	x	x	x	x								

State	Address	Name	(15)	(15)	(15)	(15)	(15)	(15)	(15)	(15)	(15)	(15)	(15)	(15)	(15)	(15)	(15)	(15)	(15)	(15)	
Nebraska (10)	Lincoln	Dorothy Smith, M.D., Dir. and Milaa Nore, Hrg. Conserv. Consultant.																			
Nevada	790 Sutoro St., Reno	Rosalyn M. Zimmerman, M.A., Speech Consultant.																			
New Hampshire	Concord	Ursula G. Sanders, M.D.	(21)																		
New Jersey (12)	Trenton	Watson E. Neiman, M.D.	(15)																		
New Mexico	Santa Fe	Virginia L. Mellencamp, Aud. Consultant.																			
New York	84 Holland Ave., Albany	Anne Bahlke, M.D., Dir. and Vivian Margulies, Aud. Consultant.																			
North Carolina	Raleigh	Victor R. Sterrett, M.D., Chief.																			
North Dakota	Bismarck, Capitol Bldg.	Alice H. Peterson, M.D., M.P.H.																			
Ohio	Columbus, Box 118 (43216)	William A. Grimm, Ph.D., Chief.																			
Oklahoma	Oklahoma City	Hedros E. Brandner, M.A., Speech & Hrg. Consultant.																			
Oregon	Portland, 1400 S. W. 5th Ave.	Duane Anderson, D. Ed., Supvr., Hrg. & Vision Conservation.																			
Pennsylvania	Harrisburg	Darwin M. Knapp, Audiologist Consultant.	(15)																		
Rhode Island (13)†	Providence	John F. M.D.	(15)																		
South Carolina*	Columbia	R. W. Ball, M.D.																			
South Dakota	Pierre	G. J. Van Heurden, M.D.																			
Tennessee	Nashville	Sylvia Stecher, Dir., Sp. & Hearing.																			
Texas	Austin	C. F. Moore, Jr., M.D.																			
Texas	44 Medical Dr., Salt Lake City	Vera M. Gee, Chief, Speech Pathology-Audiology Section.																			
Vermont	Rutland	Joan G. Babcock, M.D.																			
Virginia (24)*	Richmond	W. R. Ferguson, M.D.	(15)																		
Washington	Olympia	Glenn Peck, Hearing Consultant.																			
West Virginia(25)	Charleston	Mrs. Deborah Budding, M.S.																			
Wisconsin (4)†	Madison	Janice D. Stovall, S. & H. Consultant.																			
Wyoming	Cheyenne	L. J. Cohen, M.D.	(15)																		
Territories†:																					
Puerto Rico	San Juan	Rafael A. Villar-Izern, M.D.																			

† No report submitted—information same as last year.
 ‡ Does not have a Conservation of Hearing Program.
 1. In the Public Schools.
 2. Trains personnel to conduct tests in local area.
 3. See Division of Services for Crippled Children, University of Illinois, Springfield, Ill.
 4. See Crippled Children's Division, State Department of Public Instruction, Madison, Wis.
 a. See State Services for Crippled Children, Univ. of Iowa.
 6. Services provided locally.
 7. Provides Consultant Services for all schools in the state.
 8. Speech and Hearing Services under the auspices of Alabama Med. Col., Cr. Children's Services, Dept. of Ed., Sp. and Hr. Cl., U. of Alabama.
 9. Provided at Habilitation Centers for Pre-school Deaf and Hard of Hearing Children.
 10. Consultant services for schools and health departments.
 11. In parochial schools only.

12. Based on practices of four centers.
 13. See State Dept. of Education.
 14. Where not provided locally.
 15. Services Purchased thru Approv. Centers.
 16. Services purchased thru C.C.S.
 17. Responsibility of ex. Sch. Dist.
 18. Provided under Crippled Children's Services.
 19. Coas are referred on individual basis CCS-MCH Clinic.
 20. Kindergarten, Grd. 1, 2, 3, 7 & 11.
 21. Services provided thru local health departments and local school districts.
 22. Education is limited in clinic but is done in conjunction with local health depts.
 23. Conservation programs are primarily under direction of local schools and health depts.—BCC.
 24. Speech an.; Hearing program sponsors and staffs clinics throughout the state.
 25. Speech an.; Hearing program sponsors and staffs clinics throughout the state.



Directory of Schools and Classes for the Deaf
October 31, 1968

SCHOOL	LOCATION	AREA CODE	TEL. NO.	FOUNDER	YEAR OPENED	CHIEF EXECUTIVE OFFICER	CONTROLLING BODY
ALABAMA Residential School Public Alabama Institute for Deaf and Blind	Talladega, P.O. Box 268 (35100)	205	362-6121	Dr. Joseph H. Johnson, Sr.	1888	Woodrow W. Elliott, M.A., LL.D., Pres.	Bd. of Trustees
Day Classes Public Birmingham Public Schools	2801 Clairmont Ave., South (35205)	205	252-2911	Junior League	1948	Ted Alcea Fuller, B.S., Prin.	St. Bd. of Ed., Local Sch. Bd.
Classes for Multiply Handicapped Public Alabama Institute for Deaf and Blind, Deaf-Blind Dept.	Talladega, 202 Terry St. (35160)	205	362-2996		1955	E. H. Gentry, M.S., Pres.	Bd. of Trustees
Preschool Day Classes Public Birmingham Public Schools, Speech & Hearing Center	Birmingham, 2801 Clairmont Ave. (35205)	205	252-2911	Jr. League of Birmingham	1948	Ted A. Fuller, B.S., Prin.	St. Bd. of Ed.
Private Sharon Holloway Preschool for Deaf Children	Mobile, 1874 Pleasant Ave. (36617) Montgomery, 810 E. South Blvd. (31606)	205	479-0641	Mobile Rehab. Assn. Interested Parents	1967 1967	Ernest C. Lovitt, Admin. Anna Lorenzen, Sp. Clinician	Bd. of Directors Bd. of Directors
ALASKA Day Classes Public Anchorage Borough School District Alaska Crippled Childrens Training Center.	200 E. 4th Avenue (99501) Anchorage, 1020 "J" St. 99501	907	279-1454 272-0886	State Legislature Margo Illopin	1959 1963	Roy Fay, M. Ed., Dir., Spec. Ed. James Deak, M.S.	Local School Board Bd. of Directors
ARIZONA Residential Schools Public Arizona State School for Deaf and Blind.	Tucson, 1200 West Speedway, P.O. Box 5545 (85703).	602	622-3504	State Legislature	1912	Edward W. Tillinghast, M.A., M.E.A., Litt.D., Supr.	Bd. of Directors
Day Schools Public Mesa, Emerson School, Classes for Hard of Hearing Phoenix Day School for Deaf, Branch of Arizona Sch. for Deaf and Blind.	39 South Hebbert Street (85201) Phoenix, 1935 W. Hayward Ave. (85021).	602 602	962-7225 944-6735	State Legislature State Legislature	1961 1967	Dr. David O. Lloyd, LL.D. Dir. Edward W. Tillinghast, M.A., M.E.A., Litt.D., Supr.	Local Sch. Bd. & Supr. State Sch. Bd. of Directors
Preschool Day Classes Private Samuel Gompers Memorial Rehabilita- tion Center, Inc.	Phoenix, 7211 N. 7th St. (85020)	602	943-3494	Gompers Rehab. Center	1948	Mrs. Monica Baird, Exec. Dir.	Bd. of Directors
ARKANSAS Residential Schools Public Arkansas School for the Deaf	Little Rock, 2400 W. Martham Ave. (72205).	501	FR2-0236	J. W. Woodward	1849	Roy G. Parke, M.A., Supr.	Bd. of Trustees

Directory of Schools and Classes for the Deaf

Day Classes	534-2035	1968	Joe H. Sweatt, Dir.....	Local Sch. Bd. & St. Bd. of Ed.
Jenkins Memorial Children's Center.....	501			
Preschool				
Residential Schools				
Public				
Arkansas School for the Deaf.....	501	1849	Roy G. Paris, M.A., Supt.....	Bd. of Trustees
Day Classes				
Jenkins Memorial Children's Center.....	501	1968	Joe H. Sweatt, Dir.....	Local Sch. Bd. & St. Bd. of Ed.
Arkansas Speech and Hearing Center.....	501		Donald D. Gobin, B.A., M.A.....	St. Dept of Health
CALIFORNIA				
Residential Schools				
Public				
California School for the Deaf.....	415	1860	Hugo F. Schunhoff, Ed.D., Supt.....	St. Supt. of Pub. Instr.
Day Schools				
Public				
*Cough Elementary School.....	714	1953	Richard G. Brill, Ed.D., Supt.....	St. Supt. of Pub. Instr.
	415		Valentine A. Becker, Supvr.....	Local Sch. Bd.
Address all communications to: Valentine A. Becker, Supvr., Physically Handicapped Service 135 Van Ness Ave. San Francisco (94102)				
*Mariton Avenue Elementary Sch.....	213	1953	Maurice V. Moriarty, M.A., Prin.....	Local Sch. Bd.
Mariton Junior High School.....	213	1968	Mrs. Rhonda R. Freeman, M.A., Prin.....	Local Sch. Bd.
*Mary E. Bennett School for the Deaf.....	213	1897	Mrs. Evelyn M. Stahlem, M.A., Prin.....	St. Bd. of Ed. Local Sch. Bd.
Day Classes				
Public				
Alhambra, Granada Sch., Baldwin Sch., Alhambra High School	213	1952	Hazel P. Duryce, Spec. Supvr., Speech and Hearing	Local Sch. Bd.
Anaheim, Anaheim Union High School District (Brookhurst Jr. High and Los Alamitos H.S.)	714	1961	Clyde L. Nickle, B.S., Coord.....	Local Sch. Bd.
Bakersfield, Kern County Schools: Bakersfield High, Class for Aurally Handicapped	805	1967	Jack L. Schents, M.A., Supvr., Spec. Ed.	St. Bd. of Ed.
Regional Center for Aurally Excep- tional Children	805	1952	Mrs. Hazel Hobbs, M.A., Dir.....	Kern County Supt. of Schs.
Bellflower, Bellflower Unified Schools.....	214	1957	John P. Bohan, M.A., Coord.....	Local Sch. Bd.
Buena Park, Glen H. Dyringer Elem. School	714	1960	Marie Sander, Coord., Spec. Ed..... Verne P. Call, M.S. and M.A., Con- sultant, Sp. Ed.	St. Bd. of Ed. Local Sch. Bd.
Burlingame, Burlingame High School.....	415	1956	Richard Williams, Ed.D., Prin.....	Bd. of Trustees Local Sch. Bd.
Burlingame, Elementary Sch. District (Roosevelt, Lincoln, Washington, Burlingame Intermed. Schs.)	415	1949	O. John Taylor, Supt.....	Local Sch. Bd.
Carmichael, San Juan Unified Sch. Dist., Starr King Exceptional Children's School, P. Stern Sch., Del Campo H.S.	916	1956	Ralph Richardson, M.A., Dir. Spec. Ed.	Local Sch. Bd.
Ceres Elem. Sch. Dist., Day Classes for Aurally Handicapped	209	1950	Earl Mattison, B.A., Ed. M., Prin.....	Local Sch. Bd.

* Preschools for these three schools included in Calif. preschool classes.

Directory of Schools and Classes for the Deaf
October 31, 1968

SCHOOL	LOCATION	AREA CODE	TEL. NO.	FOUNDER	YEAR OPENED	CHIEF EXECUTIVE OFFICER	CONTROLLING BODY
Chula Vista, Lillian J. Rice School.....	915 Fourth Ave. (92011).....	714	420-7146	Local Sch. Ed.....	1961	Harold E. Summers, M.A., Dir., Spec. Svcs.	Local Sch. Bd.
Compton, Theodore Roosevelt School.....	700 N. Bradford Ave. (90221).....	213	639-7507	Mid-Cities Committee for Sp. Ed. Services	1948	Mrs. Cecilia S. Snapp, B.A., M.A., Coord. of Aural Educ.	Local Sch. Bd.
Compton, Dominguez H. S.....	15301 San Jose Ave. (90221).....	213	639-4321	Carleida S. Moore.....	1959	Carleida S. Moore, A.A., B.A., M.A., Coord.	Local Sch. Bd.
Compton, Roosevelt Jr. High School.....	1200 E. Alondra Blvd. (90221).....	213	548-3383	State Legislature.....	1956		Local Sch. Bd.
Costa Mesa, Newport-Mesa Unified Sch. (Wilson School).....	801 W. Wilson (92627).....	714	331-3371	State Legislature.....	1947	Hugh Leatherman, M.A., Prin.....	St. Bd. of Ed. Local Sch. Bd.
Covina, Covina-Valley Unified Sch. Dist. (Fairvalley, Mesa, Sunkist Schs., Sierra Vista J. H. S.).....	P.O. Box 269 (91722).....	213	992-1000	State Legislature.....	1957	Roy J. Cousins, B.A., M.D., Dir. Spec. Educ.	Local Sch. Bd.
Daly City, Jefferson Elem. Sch. Dist. (John F. Kennedy Sch.).....	Daly City (94015).....	415	352-2051	State Legislature.....	1963	Edward Mironi, M.A., B.S., Dir. of Guidance and Spec. Serv.	Bd. of Trustees
El Centro, Desert Garden School.....	1900 S. 6th St. (92243).....	714	745-7000	El Centro School District.....	1960	Mrs. Gerry Dray.....	Local Sch. Bd.
Escondido, City Elem. Sch. Dist.....	Fifth and Maple Sts. (92025).....	714	443-0861	State Legislature.....	1959	Elmer C. Cameron, Dir. Spec. Serv.	Local Sch. Bd.
Eureka, City Schools (Marshall Sch. Class for Aurally Handicapped).....	3200 Walford Ave. (95501).....	707		Eureka City Schools.....		Jack R. Singer, Supt.....	Local Sch. Bd.
Fresno, Fresno City Unified School District (Alice Birney Sch.; Fort Miller J. H. S.; Fresno H. S.).....	130 N. Mariposa St. (93721).....			Fresno Unified Sch. Dist.....	1921	Vernon L. Heckman, A.B., M.A., Dir. of Sp. Ed.	Local Sch. Bd.
Garden Grove, Stanford Elem. Sch.....	12721 Magnolia Ave. (92640).....	714	638-6458	State Legislature.....	1956	Dr. David Paynter.....	Local Sch. Bd.
Glendale, Mark Keppel Elem. Sch.....	730 Glenwood Rd. (91202).....	213	241-2113	State Legislature.....	1951	Mrs. Emma Lou Pennington, B.S. M.A., Supv. of Sp. Ed.	Local Sch. Bd.
Haywood, Unified Sch. Dist. (Elen Gardens; Bret Harte Jr. High Hayward H. S.).....	2184 Thayer Ave.....			State Legislature.....	1937	Paul T. Redden, Coord. Spec. Ed.....	Local Sch. Bd.
Hanford, Monroe Elem. Sch.....	1099 "E" St. 1633 East Ave. Monroe Dr.....	209	584-5561	State Legislature.....	1965	Dr. Francis R. Martin, Dist. Supt.....	Local Sch. Bd.
La Mesa, La Mesa-Spring Valley Sch. District (Rolando School).....	4750 Date Ave. (92041).....	714	466-3249	State Legislature.....	1953	Margary P. McIntosh, Ed.D., Dir. Pupil Services	Local Sch. Bd.
Lancaster, Elementary Sch. Dist. (Piute School).....	44711 No. Cedar Ave. (93534).....	805	WHS-4661	State Legislature.....	1959	Dr. A. Bruce Hawk, Supt.....	Local Sch. Bd.
Lawndale, Southwest Sch. Dist. (Wm. Anderson, Will Rogers Schs.).....	4110 West 154th St. (90260).....	213	676-0197	Local School District.....	1949	Helen A. McHenry, M.A., Coord.....	Local Sch. Bd. Corp.
Livermore, Portola Ave. Sch.....	14901 Inglewood Ave. (94560).....	213	679-8141	State Legislature.....	1953	Dr. Keith Hunsaker, Dir. Spec. Ed.....	Local Sch. Bd.
Lompoc, Vandenberg Elem. School.....	2247 First St. (94550).....	415	447-8508	State Legislature.....	1953	Richard Allison, M.A., Prin.....	St. Comm.
Long Beach, Long Beach Unified Sch. Dist. (Longfellow Elem., Hughes Tucker School).....	Vandenberg AFB (93437).....	805	RE4-4029	Lompoc Unified Sch. Dist.....	1961	Irwin Wapner, Ed.D., Director of Pupil Personnel Services	Local Sch. Bd.
Los Angeles, City Sch. Dist., Classes for Deaf and Hard of Hearing (Cimmaron Ave., Los Feliz, Satcoy Schs., Clay, LeConte, Mulholland J. H. S., Birmingham, Gardena, Hollywood Widney H.S.).....	Office of Spec. Ed., 255 E. 8th St. (90815).....	213	HE4-9931 Ext. 316	School District.....		Carleida S. Moore, M.A., B.A., Asst. Supur., Spec. Ed.	Local Sch. Bd.
	450 North Grand Ave. (90012).....	213	625-8921 Ext. 2794	Local School District.....	1914	Mrs. Louise W. Barr, B.A., Coord.....	Local Sch. Bd.

School Name	Address	Phone	Year	Director	Local Sch. Bd.
Monterey Park, Montebello Unified Sch. Dist. (Grandview Sch.)	2101 S. Lupine St. (91764)	728-3983	1951	Jack Rouman, M.A., Dir. Spec. Ed.	Local Sch. Bd.
Napa, El Centro Sch.	1150 El Centro Ave. (94558)	255-2655	1965	John Holder, M.A., Prin.	Local Sch. Bd.
Norwalk, Norwalk-La Mirada Unified School Dist.	12520 So. Pioneer Blvd. (90650)	868-0431	1958	Boulay E. Crowner, B.A., M.A., Coord.	Local Sch. Bd.
Oakland, Fremont Sr. High School	Address all communications to: Dr. Al Tudyman, Dir. of Spec. Ed. 1025 Second Ave. Oakland, Calif. (94602)	533-8362	1959	Al Tudyman, B.S., M.A., Ed.D., Dir. Spec. Ed.	Local Sch. Bd.
Oakland, Foothill Blvd. (94601)					
Oakland, Hamilton Jr. High School					
Oakland, 2101 38th Avenue (94601)					
Oakland, Hawthorne School	1700 28th Ave. (94601)	532-3301	1956	Robert M. Liebl, B.S., M.A., Dep. Dir., Spec. Ed.	St. Bd. of Ed., St. Comm., Local Sch. Bd. Bd. of Trustees
Oakland, Laurel School	3820 Kansas Street (94619)				
Oakland, Lincoln Sch.	225 11th St. (94607)	528-4731	1948	Mrs. Dorothy L. Norton, B.A.	Local Sch. Bd.
Orange, Orange Unified Sch. District (Villa Park, Katella Elem. Schs.; Cerro Villa J. H. S.; Villa Park H. S.)	370 North Glensell (92666)				
Orosi, Cutler-United Schs.; El Monte Sch.; Orosi H. S.	P.O. Box 127 (93647)	533-7626	1956	Joseph McGie, B.A., M.A., Dir. Spec. Ed.	Local Sch. Bd.
Palermo, Butte Co. Spec. Day Classes; Helen Wilcox Elem. Sch.; Richvale Spec. Sch.	2400 Monte Vista Ave. (95965)				
Palo Alto, Unified School District (Green-dell Sch.; Wilbur J. H. S.; Cubberley H. S.)	25 Churchill Avenue (94306)	327-7100	1961	Ruth M. Jackson, M.A., Coord.	Local Sch. Bd.
Pasadena, Unified Sch. Dist. (Willard Elem. Sch.; McKinley J. H. S.; Blair H. S.)	351 So. Hudson (91105)	SV5-6931	1931	Dr. Frank Welch, Ed.D., Subvtr., Spec. Ed.	Local Sch. Bd.
Pittsburg, Classes for the Aurally Handicapped	610 Crowley Ave. (94565)	432-6461	1956	Earl L. Miller, M.A., Head Sp. & Hearing	Local Sch. Bd.
Pomona, Unified School District (San Jose Sch.; Fremont J. H. S.)	800 S. Garey Ave. (91766)	623-5251	1955	Rubytee Gracy, M.A., Coord. Spec. Ed.	Local Sch. Bd.
Porterville, Tulare Co. Day Classes for the Deaf	Olive St. Sch. (93257)	784-6728		Dr. Guy Chapman, Dir. of Spec. Ed.	Tulare Co. Supt. of Schs.
Redding, Berglund Unit-Mistake Sch.	Direct all communications to: Coordinator, Special Education, Shasta County Schools Rm. 105, Courthouse Redding, California (96001) 1620 Prospect Ave. (96277)	241-2413	1958	Richard A. Phillips, M.A., Coord.	Local Sch. Bd.
Redondo Beach, Tulita Elem. School	2970 Riverside Blvd. (95818)	FR9-5449 443-3667	1955 1968	James Gladhill, Dir. Spec. Ed. Robert A. Harris, B.A., M.A., Coord. of Physically Handicapped Programs	Local Sch. Bd. Local Sch. Bd.
Riverside Elem. School		653-6533 684-0350 684-3240	1968 1968 1961	Donald I. Ashurst, Dir. Clifford Mohan, B.S., M.A., Coord.	St. Bd. of Ed. Local Sch. Bd. Bd. of Trustees
Riverside, Ina Arbuckle School	3600 Packard St. (92509)	455-9102	1949	Robert A. Harris, B.A., M.A., Coord. of Physically Handicapped Programs	Local Sch. Bd.
Riverside, Pachappa Elem. Sch.	6700 Riverside Ave. (92563)	456-3851	1949	Robert A. Harris, B.A., M.A., Coord. of Physically Handicapped Programs	Local Sch. Bd.
Riverside, Riverside City College	3650 Fairfax Ave. (92506)	446-7973	1949	Robert A. Harris, B.A., M.A., Coord. of Physically Handicapped Programs	Local Sch. Bd.
Sacramento, David Lubin School	3530 "K" Street (95816)	TU9-0111	1962	Mr. Lee Waters, M.A., Consult. Mrs. Nadine Schneider, M.A., Consult.	County Bd. of Ed.
Sacramento, Senior High School	2315-34th St. (95817)				
Sacramento, Sutter Junior High Sch.	3155 Eye St. (95816)				
San Bernardino County Schs. Program for Aurally Handicapped Children (Arroyo, Bemis, Carnelian, Juniper, Kolb J. H. S.) Citrus, Corona	Office of Co. Supt. of Schools 172 W. 3rd St. (92403)				

Directory of Schools and Classes for the Deaf
October 31, 1968

SCHOOL	LOCATION	AREA CODE	TEL. NO.	FOUNDER	YEAR ORGANIZED	CHIEF EXECUTIVE OFFICER	CONTROLLING BODY
San Bruno, Laguna Salada Sch. Dist. Portola Sch.	Lake & Amador Ave.	415	871-7133	Local Sch. Bd. Dist.	1967	Roy Carver, M.A., Dir. of Pupil Servs.	Local Sch. Bd.
San Diego, San Diego City Schools (Lindbergh, Lafayette Elem. Schs.; Hale J. H. S.; Madison H. S.)	6404 Linda Vista Rd. (92111)	714	278-6161	San Diego City Schools	1933	Richard L. Johnson, A.B., M.A.	Local Sch. Bd.
San Francisco, John A. O'Connell Sch.	2905 21st St. (94110)	415	MIS-1326	VEA Act of 1963	1965	Robert R. Gonzalez, M.A., Prin.	Local Sch. Bd.
San Francisco, Lakeshore Elem. Sch.							
San Francisco, Lincoln School							
San Francisco, Visitation Valley J. H. S.	Address all communications to: Valentine A. Becker Suppr. Phys. Hand. Services 135 Van Ness Ave.	415	UN3-4680			Valentine A. Becker, M.A., Suppr.	Local Sch. Bd.
San Francisco, Presidio Jr. High School	San Francisco, Calif. (94102)						
San Francisco, Sunnyside School							
San Jose, San Jose Unified Sch. Dist. Hester Elem.	1605 Park Ave. (95114)	408	293-5303	State Legislature	1934	Barbara Nelson, Ph.D., Suppr. Spec. Ed.	Local Sch. Bd.
Rechnold Elem.							
102 Sowers Ave. (95110)							
Hoover J. H. S.							
1671 Park Ave. (95126)							
San Jose H. S.							
275 No. 24th St. (95114)							
San Jose, Alum Rock Union Elem. Sch. Dist.	2930 Gay Ave. (95127)	408	288-9923	State Legislature	1963	Jack H. Kingsbury, M.A., Dir. Spec. Servs.	St. Bd. of Ed.; Bd. of Trustees
San Luis Obispo, Chris Jesperson Sch.	251 Grand Avenue (93401)	805	543-7732	State Legislature	1962	Howard Dwyer, M.A., Prin.	Co. Bd. of Ed.
San Pablo, Nystrom Elem. School, Harding School and Juan Crespi J. H. S., John F. Kennedy H. S.	Division of Special Schools and Services, Richmond Unified School Dist., 2707 Dover Ave., San Pablo, Calif. (94806)	415	234-3825	State Legislature	1963	Edwin V. LaPlace, M.A., M.S.W., Asst. Supr. Spec. Schs. & Svcs.	Bd. of Trustees
San Rafael, Marin County Oral Day School, Galinas Annex, Kentfield.	Marinole School, 850 Del Gasado Road (94903)	415	479-2545	State Legislature	1967	Rudolph Kupfer, Ph.D., Suppr. Spec. Ed.	State Bd. & Co. Bd. of Ed.
Santa Ana, James Madison School	1124 East Hobart Ave. (92707)	714	542-8276	Santa Ana School Dist.	1948	Roy Kay Hobcomb, M.A., Area Suppr. Deal.	Local Sch. Bd.
Santa Barbara, Foothill Sch.	711 Ribera Dr. (93105)	805	964-1711	Hal Kaywood Sch. Co.	1962	Joseph Adornetto, M.A., Guidance Coord.	St. Bd. St. Comm.
Santa Barbara, Cathedral Oaks School	300 N. Turnpike Rd. (93105)	805	967-3643	Hal Kaywood Sch. Co.	1968	Joseph Adornetto, M.A., Guidance Coord.	Bd. of Trustees
Santa Clara Unified Sch. Dist. (Herman Elem., Wilson Interned., Santa Clara H. S.)	1889 Lawrence Rd. (95069)	408	246-2100	State Legislature	1967	L. J. McCasaban, Ed.D., Dir. Spec. Svcs.	Bd. of Trustees
Santa Fe Springs, Little Lake City Sch. Dist. (Fairford, Jersey Ave., Lake Center Schs.) William Orr School.	10515 S. Pioneer Blvd. (90670)	213	868-8241	State Legislature	1966	Fern Stockton, A.B., M.S., Suppr. Spec. Ed.	St. Bd. of Ed. Local Sch. Bd.

Address	Phone	Room	Organization	Year	Personnel	Notes
10400 Orr & Day Rd. (90670)	OX8-8121	213	Whittier Union H. S. District	1960	Charles H. Osborn, Prin.	Local Sch. Bd.
255 Winter Rd. (93454)	WE7-2511	806	State Legislature	1960	Mrs. Gloria Evans	Local Sch. Bd.
1018 Arizona Ave. (90406)	393-0161	213	Bd. of Education	1960	Dora Finamore, A.B., M.A., Supvr.	Local Sch. Bd.
1650 Valjejo St. (94406)	846-6138	707	Calif. St. Legislature	1967	William F. Myers, M.A., Prin.	Local Sch. Bd.
225 Ulymes St. (93065)	537-3006	806	State Legislature	1964	Roger Walton, Coord. Spec. Ed.	Local Sch. Bd.
701 N. Madison (95202)	466-3911	209	State Legislature	1961	Roland C. Smith, M.A., Prin.	Local Sch. Bd.
450 N. Sunnyvale Ave. (94068)	Ext. 568	408	State Legislature	1960	Engene D. Jackson, B.A., M.A., Dept. Head of Spec. Ed.	Local Sch. Bd.
755 East Tulare Ave. (73274)	736-8180	209	Tulare H. S.	1973	Charles Stone, B.A., M.Ed., Prin.	Local Sch. Bd.
101 Martham Ave. (95668)	686-4761	707	Vaca Valley Sch. Dist.	1960	Edw. Brower, Dr. Spec. Ed.	St. Bd. of Ed.
1140 Capitol (94500)	448-4700	806	State Legislature	1960	Charles W. Burch, Ed. D., Coord. Spec. Ed.	St. Bd. of Ed.
120 East Santa Clara St. (93001)	648-5391	806	State Legislature	1960	Mrs. Ann M. Sobbo, A.B., M.A., Prin.	St. Bd. of Ed.
330 Martinellie St. (95076)	722-2731	408	Doris Thornely	1963	Edwin A. Hendrix, Co. Supr. of Schs.	St. Comm. Bd. of Trustees Co. Bd. of Ed.
1400 Phillips Rd. (95091)	673-3813	916	Supt. Schs.	1963	Sister Thomas Mary Collins, C.S.J., M.S.Ed., Prin.	Supt. of Cath. Schs., Oakland
Oakland, 4025 Grove St. (94609)	655-9209	415	Rt. Rev. Michael D. O'Brien	1943	Everett E. Wilson, Ed. D., Sept.	St. Bd. of Ed., St. Comm.
Berkeley, 3001 Derby St. (94705)	843-2662	415	State Legislature	1947	Mrs. Isabelle Strinke	St. Dept. of Mental Hygiene
Eldridge, Box 176 (95431)	996-1011	707	Dr. F. O. Butler	1945	Francis Winner, M.A., Acting Prin.	St. Dept. of Mental Hygiene
Pomona, Pacific State Hospital School Department, Box 100 (91766)	595-1221	213	State Legislature	1967	Miss Hazel P. Deryne, Special Supr. Speech and Hearing	Local School Bd.
Porterville, P.O. Box 2000 (93287)	Ext. 470	200	State Legislature	1968	Dorrell H. Byrd, Coordinator	Local Sch. Bd.
Alhambra, 100 S. Granda Ave. (91801)	299-3569	213	Alhambra School District	1967	Ebery J. Adams, M.Ed., M.A., Prin.	Kern Co. Supr. of Schools
Arcata			Humboldt Co. Sch.	1966	Hyman Gold, Ed. D., Prin.	Local School Bd.
Bakersfield, 1415 Truxtum Ave. (93301)	832-0486	805	State Legislature	1961	Engene R. Gallette, Asst. Supr. for Supporting Services, M.A.	Local School Bd.
Berrow, 400 "E" Street (92311)	442-3897	203	State Legislature	1960	Verna P. Cah, M.S. & M.A., Consultant, Spec. Ed.	Local School Bd.
Boulder, P.O. Box 186 (80302)	522-7213	714	State Legislature	1948	O. John Taylor, Sept.	Local School Bd.
Beena Park, 7770 Camellia Dr. (90600)	342-2189	415	Bd. of Trustees	1966	Ralph Richardson, Director of Spec. Ed.	Local Sch. Bd.
Burlingame, 1151 Vanconner Ave. (94010)	484-2134	916	Laurel Ruff—Public School	1960	Earl Mattison, B.A., Ed.M., Prin.	Local School Bd.
Carmichael, 3738 Walnut Ave. (95606)	537-4751	209	State Legislature	1948	Cecilia A. Snapp, Coordinator of Aural Ed.	Local Sch. Bd.
Ceres, 2503 Lawrence (95307)	639-7607	213	Mid-Cities Com. for Spec. Ed. Services			
Compton, 700 N. Bradford (90221)						
Santa Fe Springs, Whittier Union H. S. Dist. Santa Fe H. S.						
Santa Maria, Joe Nightingale School						
Santa Monica, Madison Elem. School						
Santa Rosa, Brookhill Elementary School						
Semi, Valley Unified Sch. District						
Arroyo Elem. School						
Stockton, Unified Sch. Dist. (Cleveland Elem. and Stockton J. H. S.)						
Sunnyvale, Bishop School						
Tulare, Union High School						
Vacaville, Edwin Markham School						
Vallejo, McKinley Sch.						
Ventura, Unified School District (Loma Vista and Poinsettia Schs., Anacapa J. H. S.)						
Watsonville, Tri-County Sch. for Deaf						
Yuba City, Lincroft Aurally Handicapped Class						
St. Joseph's School for Deaf						
Classes for Multiple Handicapped						
Public						
California School for the Blind, Deaf-Blind Department						
Sosoma State Hospital, Class for the Deaf						
Pacific State Hospital, Class for the Deaf						
Porterville State Hospital, Class for the Deaf						
Preschool						
Day Classes						
Public						
Alhambra Day Classes for Deaf and Hard of Hearing						
Preschool Classes for Deaf and Hearing Impaired						
Kern County Supt. of School, Reg. Center for Aurally Excep. Children						
Henderson Elem. School						
Boulder Valley Public Schools, Pleasant View Elem. Deaf and Primary Deaf						
Glen H. Dreyer, St. Elem. Sch.						
Burlingame Classes for the Deaf						
San Juan Unified School District						
Ceres Day Classes for the Deaf						
Theodore Roosevelt Elem. Sch.						

Directory of Schools and Classes for the Deaf
October 31, 1968

SCHOOL	LOCATION	AREA CODE	TEL. No.	FOUNDER	YEAR ORGANIZED	CHIEF EXECUTIVE OFFICER	CONTROLLING BODY
Wilson Elem.	Costa Mesa, 801 W. Wilson St. (92627)	714	545-3333	State Legislature	1947	Hilvert Leatherman, M.S., Prin.	Local Sch. Bd.
Aural Ed. Program, Covina-Valley Unified School District	Covina, P.O. Box 269 (91722)	213	331-3371	State Legislature	1957	Roy J. Cousins, Director of Spec. Ed. & Spec. Projects, B.A., M.A.	Local School Bd.
Deer's Garden School	El Centro, 1900 S. 6th St. (92243)			Fresno City Unified School District	1921	Vernon L. Heckman, A.B., M.A.	Local School Bd.
Fresno City Unified School District—Day Classes for the Deaf	Fresno, 3034 E. Cornell Ave. (93703)			State Legislature		R. S. Kupper, Sup. Spec. Ed.	Co. Bd. of Ed.
Marin Co. Oral Day School	Calson, (94903)	415	479-2545	State Legislature		Emma Lou Pennington, B.S., M.A., Coordinator	Local School Bd.
Glendale Unified School District—Aurally Handicapped Program	Glendale, 730 Glenwood Rd. (91202)	213	241-2113	State Legislature		Dr. Francis B. Martin, District Supt.	Local School Bd.
Monroe Elem. School Deaf and Hard of Hearing Class	Hanford, Monroe Dr. (93226)	209	584-5561		1965	Paul T. Redden, Coordinator of Spec. Ed.	Local School Bd.
Aurally Handicapped Classes, Hayward Unified School District	Hayward, 2184 Thayer Ave. (94545)			State Legislature	1957	Mr. Harold E. Summers, A.B., M.A.	Local School Bd.
Myrtle S. Franey School	Imperial Beach, 3950 Byrd St. (92032)	714	423-1234	Local Sch. Bd.	1957	Dr. A. Bruce Hawk, Supt.	Local Sch. Bd.
Lancaster Sch. District	Lancaster, 44711 N. Cedar Ave. (93534)	805	945-4881	State Legislature	1959	R. S. Kupper	Local School Bd.
Marin Co. Oral Day Schools	Larkspur, (94903)		479-2545	State Legislature	1957		State Bd. of Education
Southwest Sch. Districts Day Classes for Deaf and Hard of Hearing	Lavndale, 4110 W. 154th St. (90200)	213	676-0197	Local School District	1951	Helen A. McHenry, Coordinator, A.A.	Local Sch. Bd.
Hearing Training Class—Portola Ave. School	Livermore, 2247 1st St. (94550)	415	447-8806	State Legislature	1953	Richard Allison, M.A. Prin.	State Comm.
*Mariton Ave. Elem. School	Los Angeles, 4000 Santo Tomas Dr. (90005)	213	296-7410	Los Angeles City School District	1953	Maurice V. Moriarty, M.A., Prin.	Local Sch. Bd.
*Mary E. Bennett Sch. for the Deaf	Los Angeles, 166 S. Burlington Ave. (90057)	213	453-3211	Mary E. Bennett	1957	Evelyn M. Stahlan, M.A., Prin.	Local Sch. Bd.
Long Beach Unified Sch. District	Long Beach, 225 E. 8th St. (90815)	213	436-9831	State Legislature & Local Sch. Bd.		Carole S. Moore, B.A., M.A., Asst. Sup. of Spec. Ed.	Local Sch. Bd.
Grandview Elem. School	Monterey Park, 2101 S. Lupine Ave. (91754)	213	728-3983	State Legislature	1951	Jack Roisman, M.A., Director of Spec. Ed.	Local School Bd.
El Centro School—Classes for Deaf and Hard of Hearing	Napa, 1150 El Centro Ave. (94556)	707	255-2555	Lucille Tonelli	1945	John Holder, M.A., Prin.	Local School Bd.
Norwalk-LaMirada Unified Sch. District	Norwalk, 12820 S. Pioneer Blvd. (90650)	213	865-0431	State Legislature	1953	Dr. Wesley V. St. John, Ph.D.	Local School Bd.
Hawthorne Oral Deaf	Oakland, 1700 28th Ave. (94601)	415	533-5382	Bd. of Ed.	1900	B. E. Crowner, B.A., M.A., Coordinator, Spec. Ed.	Local Sch. Bd.
Orange Unified School District	Orange, 370 N. Glendale (92666)			State Legislature	1956	Al Tudymann, Ed.D., Director of Special Ed.	Local School Bd.
Special Classes for the Deaf, Cutler-Orosi Unified School	Orosi, P.O. Box 127 (93647)	209	528-4731	Mildred Howden		Robert Lishi, Director, B.S., M.A., Spec. Ed.	Local School Bd.
Battle County Special Day Classes for Deaf and Hearing Impaired	Palermo, 2400 Monte Vista Ave. (96045)	916	532-7626	Battle County Supt. of Schools	1956	Dorothy L. Norton, A.B., Director	Bd. of Trustees
Arcon Hearing Research Foundation	Palo Alto, 550 Cowper (94301)	415	327-2511	Robert E. Berthaler	1957	Joseph McGia, Director of Spec. Ed.	State Bd. of Ed.
Palo Alto Unified School District Program for the Acoustically Handicapped	Palo Alto, 25 Churchill Ave. (94306)	415	327-7100	Palo Alto Unified School District	1961	Robert E. Berthaler, M.A., Audiologist, Executive Director Ruth Montgomery Jackson, M.A., Coordinator of Program	Bd. of Directors Local Sch. Bd.
Pandemonia Unified School District	Pandemonia, 351 S. Hudson Ave. (91109)				1931	Frank Welch, Ed.D., Director of Spec. Ed.	Local Sch. Bd.

* Day school preschool included in day classes preschool.

Classes for the Aurally Handicapped...	Address	Phone	Year	Legislature	Year	Staff	Year	Agency
San Jose Elem. School	Pittsburg, 610 Crowley Ave. (94566)	432-6461	1966	Mrs. Constance DeMonte	1966	Earl L. Miller, Head, Speech, M.A. Hearing & Sight.	1966	Local School Bd.
Tulare Co. Day Classes for the Deaf-Olive Sch.	Pomona, 2015 Cadillac Dr. (91767)	622-5251	1965	State Legislature	1965	Rubylee Gray, Elem. Ed., M.A., Coordinator Spec. Ed.	1965	Local Sch. Bd.
Berglund Unit of the Minkleton School	Porterville, 135 S. "G" St. (96257)	784-6728	1965	Howard Baird	1965	Dr. Guy Chapman, Ph.D., Director of Spec. Ed.	1965	Tulare Co. Supt. of Schools
Tulita Elem. School, Redondo Beach	Redding, Minkleton La. (96001)		1965	State Public School	1965	Richard A. Phillips, M.A., Coordinator of Programs for Phys. Handicapped	1965	Shasta Co. Schools Supt.
Sven Lotrans Sch. for Phys. Handicapped	Redondo Beach, 1830 Prospect (90277)	379-5449	1965	South Bay School District	1965	James Godhill, Director of Spec. Ed.	1965	Local Sch. Bd.
Kochs Speech and Language Therapy Center	Redondo, 19451 Wyandotte (91335)	806-8080	1965	Ncaa, Reg. Public Sch. of Los Angeles	1965	Horace Forbes Stearns, M.A., Prin.	1965	Local Sch. Bd.
Pachayya, Elem. School	Richmond, 2867 Groom Drive (94806)	222-2161	1965	Federal Grant	1965		1965	Local School Bd.
David Labin Elem. School	Riverside, 6200 Riverside Ave. (92503)	684-0350	1966	Sacramento City Unified School District	1966	Robert A. Harris, A.B., M.A.	1966	Local Sch. Bd.
Union Elem. Sch. District	Sacramento, 3550 "K" St. (95316)	484-9102	1966	Sacramento City Unified School District	1966		1966	Local School Bd.
San Bernardino Co. Sch., Spec. Day Classes for Aurally Handicapped Children Arroyo School	Sacramento		1966	State Dept. of Ed.	1966	Lyle D. Chambers, M.A., Dir. of Spec. Services	1966	Local Sch. Bd.
San Diego Unified School District	San Bernardino, 1700 E. 7th St. (91962)	968-3811	1966	State Legislature	1966	Nadine N. Schneider, M.A.	1966	Co. Sch. Office
Cough Elem. School	San Diego, 6404 Linda Vista Rd. (97111)		1966	State Legislature	1966	Lee Waters, M.A. Consultants	1966	Local Sch. Bd.
Lakeshore Elem.	San Francisco, 1945 Wash. St. (94109)	673-7849	1966	State Legislature	1966	Superintendent	1966	Local Sch. Bd.
Sunshine Sch. for the Orthopedically Handicapped	San Francisco, 220 Middlefield Dr. (94122)	664-6765	1966	San Francisco Unified School District	1966	Alvan A. Sebanc, Prin.	1966	Local School Bd.
San Jose Unified School District	San Francisco, 2730 Bryant St. (94110)	647-1516	1966	State Legislature	1966	Margaret Scanton, Prin.	1966	Local Sch. Bd.
Alum Rock Union Elem. School District	San Jose, 1805 Park Ave. (95114)	283-8303	1966	State Legislature	1966	Barbara Nelson, Ph.D. Sup. of Spec. Ed.	1966	Local Sch. Bd.
Chris Jespersen School	San Jose, 2930 Gay Ave. (95127)	288-4923	1966	State Legislature	1966	Jack H. Kingsbury, M.A., Director of Special Services	1966	State Bd. of Ed.
Special Day Classes for the Aurally Handicapped	San Luis Obispo, 251 Grand Ave. (92401)	543-7732	1966	State Legislature	1966	Howard Drecker, M.A., Prin.	1966	County Bd. of Ed.
James Madison School	San Pablo, 2707 Dover Ave. (94806)	234-3525	1966	State Legislature	1966	James R. Barlow, M.A., Admin. of Special Ed.	1966	Bd. of Trustees
Foothill School-Cathedral Oaks School	Santa Ana, 1124 E. Hobart (92707)	842-8276	1948	Santa Ana Unified School District	1948	Edwin V. Laplace, M.A., M.S.W., Asst. Supt. Spec. Sch. and Ser.	1948	Local School Bd.
Santa Clara Unified School District	Santa Barbara, 711 Ribera Dr. (93106)	964-1711	1966	Hal Kaywood	1966	Roy Kay Holcomb, M.A., Area Sup. of Spec. Ser.	1966	State Bd. of Ed.
Little Lake City School District	Santa Clara, 1398 Lawrence Rd. (95082)	246-2100	1967	State Legislature	1967	Joseph Adornetto, M.A. Guidance Coordinator	1967	State Bd. of Ed.
Brookhill Elem. School	Santa Fe Springs, 10515 S. Pioneer Blvd. (90670)	968-8241	1966	State Legislature	1966	L. J. McClanahan, Ed.D., Director of Spec. Ser.	1966	State Bd. of Ed.
Arroyo Elem. School, Deaf and Hard of Hearing Program	Santa Rosa, 1860 Valjejo St. (95405)	545-6138	1949	State Legislature	1949	Fern Stockton, A.B., M.S., Sup. of Spec. Ed.	1949	Local School Bd.
Stockton Unified School District, Cleveland Sch.	Simi, 225 Ulysses St. (93065)	527-2096	1967	Calif. State Legislature	1967	Dora Francemore, M.S., Director of Guidance and Special Services	1967	Local School Bd.
Fair Oaks School	Stockton, 20 E. Fulton St. (95204)	466-3911	1964	State Legislature	1964	Mr. William F. Myers, M.A., Principal	1964	Local School Bd.
Tulare Co. Day Classes for the Deaf-Maple Sch.	Sunnyvale, 725 N. Fair Oaks Ave. (94088)	736-6180	1961	Sunnyvale School District	1961	Don F. Evans, M.A., Coordinator Special Ed.	1961	Local Sch. Bd.
Edwin Mertham Vandenberg Elem. Sch., Aurally Handicapped program	Tulare, Cross & "B" St. (93274)	686-2863	1961	Post Williams	1961	R. C. Smith, Prin.	1961	Tulare Co. Supt. Sch.
	Vacaville, 101 Markham Ave. (95603)	448-4700	1963	State Legislature	1963	A. J. MacCalla, Director, Spec. Services	1963	Local School Bd.
	Vandenberg AFB. (92437)	734-4029	1961	Local Sch. Bd.	1961	Dr. Guy Chapman, Ph.D., Director of Spec. Ed.	1961	Local Sch. Bd.

* Day school pr school included in day classes preschool.

**Directory of Schools and Classes for the Deaf
October 31, 1968**

SCHOOL	LOCATION	AREA CODE	TEL. NO.	FOUNDER	YEAR OPENED	CHIEF EXECUTIVE OFFICERS	CONTROLLING BODY
Ventura Unified Sch. District Program for Deaf and Hard of Hearing Tri-Co. Sch. for the Deaf.....	Ventura, 120 E. Santa Clara (93001).....		648-5391	State Legislature.....		Charles W. Burch, Ed.D., Coordinator, Spec. Ed. Pro.	Local Sch. Bd.
Lincroft Aurally Handicapped Classes.....	Watsonville, 330 Marinelli St. (95076).....	408	722-2731	Doris Tournely.....	1950	Ann M. Soldo, A.B. & M.A., Prin.	State Bd. of Ed.
<i>Private</i> John Tracy Clinic.....	Yuba City, 1400 Phillips Rd. (95991).....	916	673-3813	Office of Sutter Co. Supt. of Sch.	1963	Edwin A. Hendrix, Co. Supt. of Sch.....	Bd. of Trustees Co. Bd. of Ed.
Mt. Diablo Therapy Center.....	Los Angeles, 806 W. Adams Blvd. (90007).....	213	749-5481	Mrs. Spencer Tracy.....	1942	Mrs. Spencer Tracy, D.Sc., Pres. & Director in Chg.	Bd. of Directors
San Francisco Speech and Hearing Center.....	Pleasant Hill, 100 Golf Club Rd. (94523).....	415	682-6330	1966	Robert N. Rich, Administrator.....	Bd. of Directors
	2340 Clay St. (94115).....	415	921-7656	San Francisco Speech and Hearing Center.....		Bd. of Dir.
COLORADO Residential Schools							
Public Colorado Sch. for the Deaf & the Blind.....	Colorado Springs, Kiowa & Institute (80903).....	303	637-3843	Jonathan Ralstin Kennedy.....	1874	Armin G. Turechek, Ed.D., Supt.....	Bd. of Trustees
Day Classes Public Boulder, Valley Public Schools, Pleasant View Elementary.....	Boulder, P.O. Box 186 (80302).....	303	442-3897	Dr. Hunt & Eugene R. Gullette.....	1961	Eugene R. Gullette, M.A., Asst. Supt.	St. Bd. of Ed. and Local Sch. Bd.
Denver, John Evans School.....	1115 Acoma St. (80204).....	303	222-0707	Denver Public Schools.....	1924	Lois G. Field, B.A., M.A.....	Local Sch. Bd.
Ft. Collins, Poudre R-1 Services for Aurally Handicapped Children.....	Ft. Collins, 323 S. College Ave. (80521).....		482-7420	Under Provisions H.B. 1010.....	1967	C. E. Romayne, Dir., Spec. Ed. Services.....	Local Sch. Bd.
Grand Junction Mesa Co. Sch. District #1.....	410 Hill Ave. (81501).....			Joseph E. Livingston.....	1966	William Mulnix, M.A., Supt., Spec. Ed.	Local Sch. Bd.
Greecley, Spec. Educ. Sch.....	Colorado State College (80631).....	303	351-2012	Dr. Tony D. Vaughan.....	1960	Dr. Tony D. Vaughan, Dir.....	Local Sch. Bd., Colo. State College Admin.
Lakewood, Jefferson Co. Public Schs. (Fletcher Miller Elem. Sch., Lakewood J.H.S., Jefferson H.S.).....	1580 Yarrow (80215).....	303	237-0941	Jefferson County Schools.....	1962	Robert G. Weiland, B.A., M.A., Ed.D., Dir., Spec. Svcs.	Local Sch. Bd.
Preschool Residential Schools Public Preschool Program for Deaf Colorado State School for the Deaf.....	Colorado Springs, Kiowa & Institute (80903).....	303	633-3843	Jr. League of Colo. Spr.....	1966	Dorothy D. Kramer, B.S., Dir.....	Bd. of Trustees
Day Classes Public Boulder Valley Public Schools, Pleasant View Elementary Pre-Primary Deaf and Primary Deaf.....	Boulder, P.O. Box 186 (80302).....	303	442-3897	Dr. John Hunt, Eugene R. Gullette.....	1961	Eugene R. Gullette, M.A., Asst. Superintendent.....	Local School Bd.
Preschool for Hearing Impaired.....	Colorado Springs, Kiowa & Institute (80903).....	303	633-3843	Junior League of Colorado Springs.....	1963	Dorothy D. Kramer, B.S., Director.....	Bd. of Trustees
Children's Hospital, Audiology and Speech Pathology Dept.....	Denver, 1066 E. 19th. (80218).....	303	244-4377	B. D. Kimball, Ph.D.....	1965	B. D. Kimball, Ph.D., Director.....	Private Children's Hosp.
Fitzsimons Army Hosp. Program for Acoustically Impaired Children.....	Denver (80240).....	303	366-6311	LA. Col. Robert C. Newell.....	1963	Michael Kuskus, B.A., M.Ed., Director.....	Dept. of the Army
John Evans School.....	Denver, 1115 Acoma St. (80204).....	303	222-0707	Denver Pub. Sch.....	1924	Lois G. Field, A.B., M.A., Prin. Ann Miran, A.B., M.A., Asst.	Local Sch. Bd.

Year	Address	Phone	Class	Director	Notes
1967	Fort Collins, Colorado, 323 S. College (06521)	483-7420	303	C. E. Emayre, Director, Spec. Ed. Ser.	Local Sch. Bd.
1969	Greeley, Colorado State College (06631)	381-2012	303	Tony Dale Vaughan, Ed.D., Director	Colorado State College, Admin. Local School Bd.
1962	Lakewood, 1590 Yarrow St. (02115)	227-0041	303	Robert G. Wickard, B.A., M.A., Ed.D., Director, Spec. Ser.	Local Sch. Bd.
1917	West Hartford, 139 N. Main St. (06107)	286-6991	203	Edmund B. Bostner, B.C.E., M.A., Litt. D., Supt.	Bd. of Directors
1960	Mystic, Oral School Road (06346)	536-2657	203	Mrs. Edith F. Durant, Prin. and Acting Supt.	St. Bd. of Ed., Board of Trustees
1965	Magrath School (06852)	847-0481	203	Janet O'Connell, Asst. Dept. Head	St. Bd. of Ed., Local Sch. Bd.
1917	West Hartford, 139 N. Main St. (06107)	226-6991	203	Edmund B. Bostner, B.C.E., M.A., Litt. D., Supt.	Bd. of Directors
1960	Mystic, Oral School Road (06346)	536-2657	203	Edith F. Durant, Prin. and Acting Supt.	St. Bd. of Ed., Bd. of Trustees
1967	Ansonia			Joseph R. Mallard, Ph.D., Ed., Supt.	Local Sch. Bd.
1967	East Hartford, 50 Chapman (06106)	299-7411	203	Marie L. Johnson, M.Ed., Supt., Speech and Hearing Services	Local Sch. Bd.
1967	Fairfield, Moss Terrace (06430)	255-0421	203	Robert O. Guth, Ed.D., Supt., Spe. Ed. Ser.	Local Sch. Bd.
1967	Hamden, 1450 Whitney Ave. (06517)	288-7826	203	Dr. Frank Yale, Supt. (Asst.), Hamden Bd. of Ed.	Local Sch. Bd.
1967	Hamden, 1450 Whitney Ave. (06514)	288-7926	203	Dr. Raymond M. Acunato, Supt.	Local Sch. Bd.
1967	Hartford, 249 High St. (06103)	527-4191	203	Margaret Kennedy, M.A., Coord. of Speech and Hearing Ser.	Local Sch. Bd.
1967	Mansfield Center, Box 176 (06250)	422-4526	203		Local Sch. Bd.
1967	Monroe, 375 Monroe Tpk. (06468)	268-3281	203		Local Sch. Bd.
1967	New Haven, 20 Brookside Ave. (06516)	389-4561	203	Albert P. Calli, Executive Dir.	Bd. of Directors
1967	North Haven, Upper State Street (06473)		203	Douglas Smith, Dir. of P. II Personnel Ser.	Local Sch. Bd.
1965	Norwalk, Magrath School, W. Cedar St. (06852)	847-0481	203	Janet O'Connell, B.A., M.A., Asst. Dir., Spe. Adm. Serv.	Local Sch. Bd., State Bd. of Ed.
1967	Watertown, South School, Davis St. (06779)	274-5411	203	Elizabeth H. Harris, B.S., M.E. and grad. of C.I.D.	Local Sch. Bd.
1967	Thompsonville, Maple St. (06082)	745-0371	203	John H. Lyons, Ed.M., Dir., Pupil Ser.	Local Sch. Bd.
1966	West Hartford, 1678 Asylum Ave. (06117)	523-4263	203	Dr. Henaigan, Supt. of Sch.	Local Sch. Bd.
1966	West Hartford, 1678 Asylum Ave. (06117)	523-4263	203	Mrs. Sylvia Mathews, Teacher in Chg.	Local Sch. Bd.
1967	West Haven, Benham Hill Rd. (06516)	934-6631	203	Elias Shapiro, B.A., M.Ed., CAGS, Dir., Spe. Adm. Serv.	Local Sch. Bd.
1967	Westport, Post Rd. (06880)	227-9451	203	Peter Florio, Supt., Spec. Ed. Claire Gold, B.A., M.A., 6th Year Cert., Dir. of Spec.	Local Sch. Bd.

Directory of Schools and Classes for the Deaf
October 31, 1968

SCHOOL	LOCATION	AREA CODE	TEL. No.	FOUNDER	YEAR OPENED	CHIEF EXECUTIVE OFFICERS	CONTROLLING BODY
DELAWARE Day Schools Public Margaret S. Sterek, School for Hearing Impaired Preschool Day Schools Public Margaret S. Sterek, Sch. for the Hearing Impaired	Chestnut Hill Rd. and Cherokee Drive (19701)	302	368-9113 Ext. 320	State Dept. of Public Instr....	1967	J. Paul Rudy, B.A., M.A., Fin....	Local Sch. Bd.
DISTRICT OF COLUMBIA Residential Schools Public Gallaudet College.....	Newark, Chestnut Hill Rd. and Cherokee Dr. (19711)	302	368-9113	St. Dept. of Public Instr.....	1967	J. Paul Rudy, B.A., M.A., Fin. Dir....	Local Sch. Bd.
Day Schools Public Kendall School for the Deaf.....	Washington, D.C., 7th and Florida Ave., N.E. (20002)	202	543-9515	Edward Miner Gallaudet.....	1864	Leonard M. Eklund, M.A., L.L.D., Pres.	Bd. of Directors
Preschool Day Classes Public Gallaudet Prsch.....	Washington, D.C., 7th and Florida Ave., N.E. (20002)	202	543-9515 Ext. 340	Amos Kendall.....	1857	Thomas R. Behrens, Ph.D., Dir.....	Bd. of Directors
Private Washington Hearing Society.....	Washington, 7th and Florida Ave., N.E., (20002)	202	543-9515	Robert Frimas, Ph.D.....	1960	Suzanna Bekker, M.A., Dir.....	Bd. of Directors
FLORIDA Residential Schools Public Florida State School for Deaf and Blind..	Washington, D.C., 1934 Calvert St., N.W. (20009)	202	265-0493	Marionne Rose, B.A., University of Texas	Bd. of Directors
Private Ft. Lauderdale Oral School.....	St. Augustine, San Marco Ave. (32064)	904	824-1654	Thomas H. Coleman.....	1885	William J. McClure, M.A., M.Ed., L.H.D., Pres.	Bd. of Trustees
Day Schools Private Robert McCord Oral School.....	Ft. Lauderdale, 3100 S.W. 8th Ave. (33316)	305	535-7251	Mary Kay Van Wyl.....	1956	Florence A. Ros, B.A., M.A., M.Ed., Dir.	Bd. of Directors
Day Classes Public Miami, Dade County Day Classes for Deaf	Tampa, 4257 Henderson Blvd. (33609)..	813	977-2267	Mrs. Berl Bolenta and Parents Corp.	1962	Mrs. Ethel Bolenta (NCTD Eng-land), Dir.	Comte elected by Parents Corp.
	1410 N.E. 2nd Ave. (33132).....	305	350-3666	State Legislature.....	1947	Dorothy L. Osburn, M.Ed., Supvr., Sp. Ed.	Local Sch. Bd.

Directory of Schools and Classes for the Deaf

Orlando, Rock Lake Elem. School... Pacellas Park, Nims Harris Spec. Ed. School	408 N. Tampa Ave. (32805) 6000-70 Ave. N. (33565)	305	241-6705	Mrs. Davis... Paul Stephens Jr., Dorothy Cummings, State Legislature	1948 1961	Mary E. Cruttenden, B.S., Coord. Paul Stephens Jr., B.A., M.A., Dir. Andrew Oeroff, Dir. Excep. Ed.	Local Sch. Bd. Local Sch. Bd. Local Sch. Bd.
Titusville, Brevard Co. Saturn Elem. School	P.O. Box 5 (32780)			Co. Bd. of Pub. Instr.	1947	Jack Lamb, M.Ed. Dir., Excerpt. Child Ed.	St. Bd. of Ed., Sch. Bd. County Sch. Bd.
Tampa, Exceptional Child Education (Seminole Elem. Sch.)	6201 Central Ave. (33604)	305	231-9302	Palm Beach County School System	1965	Mrs. Marjorie Crick, L.L.S., B.S., M.Ed., Dir.	
West Palm Beach, Elementary School...	Mrs. Marjorie Crick, Director Excep. Child Ed., Palm Beach County Schools, 3323 Belvedere Road (33405) P.O. Box 2467						
Preschool Private Ft. Lauderdale Oral School	Ft. Lauderdale, 2100 S.W. 8th Ave. (33315)	305	525-7281	Mary Kay Van Wyk	1966	Florence A. Ras, M.A., M.Ed., Dir.	Bd. of Directors
Day Schools Public Class for French, Deaf, Speech and Hearing Center	Jacksonville, 1128 Laura St. (32206)	904	255-3403	Junior League	1963	Richard R. Hawkins, M.A., Exec. Dir.	Bd. of Directors
Tampa Oral Sch. for the Deaf	Tampa, 2718 Paxton (Box 10706) (33609)	813	831-1771	Tampa Jr. Woman's Club	1963	Mrs. John Stefaan, B.S., Dir.	Bd. of Directors
Robert McCord Oral School	Tampa, 4016 Estrella St. (33609)	813	877-2267	Mrs. Burl Bokota & Parents Group	1963	Eibel M. Bokota, M.N.C.T.D., Dir., Teacher	Bd. of Directors
Day Classes Public Brevard Co. Bd. of Public Inst., Audiology Speech Pathology, Aural Rehabilitation Program	Merritt Island, 300 W. Merritt (32962) Miami, 1700 N.W. 104th Ave. (33153)	306	FR 1-9611	State Legislature, University of Miami Sch. of Medicine	1961	Amurw Oeroff, Dir., Excep. Ed. Robert J. Harrison, Ph.D., Dir.	Local Sch. Bd. University of Miami Sch. of Medicine Local Sch. Bd.
Day Classes for the Deaf, Rock Lake Elem. Sch.	Orlando, 408 N. Tampa (32805)	305	241-6705	Mrs. Davis	1969	Mary E. Cruttenden, Coord.	Bd. of Directors
Crippled Children's Society and Rehabilitation Center	Palm Beach, 300 Royal Palmway (33480)	305	852-6146	Crippled Child. Society and Jr. League of the Palm Beaches			Stat. Bd. of Ed.
Nims Harris Spec. Ed. Sch. Dept. of Hearing Handicapped	Pacellas Park, 6000 70th Ave. (33565)			Paul B. Stephens, Dorothy Cummings	1961	Paul B. Stephens, B.A., M.A., Dir. of Sp. Ed.	
Little Earth Div.	St. Petersburg, 313 18th Ave. S. (33706)		84-6396	Mr. Jerry Prokes, M.A.	1945	Ken J. Wilton, M.A., Exec. Dir.	Bd. of Dir. State Bd. of Ed.
Seminole Elem. Sch., Day Classes for the Deaf and Hard of Hearing	Tampa, 6201 Central Ave. (33604)		231-9302	Hillborough Co. Bd. of Public Instr.	1947	Jack R. Lamb, Dir., Excep. Child Ed.	
Palmetto Elem. Sch.	West Palm Beach, Palmetto at Parker (33405)			Palm Beach Co. Sch.	1955	Marjorie Crick, Dir., Excep. Child Ed.	Co. Sch. System
GEORGIA Residential Schools Public Georgia School for the Deaf	Cave Spring (30124)	404	777-3310	O. P. Fannin	1846	Fred L. Sparks, Jr., B.S., Ed., M.A., Supt.	St. Bd. of Ed.
Day School Private The Davison School, Inc.	Atlanta, 1800 North Decatur Road, N.E. (30306)	404	373-7288	Mrs. W. W. Davison	1928	Peter J. Ovaly, B.S., M.A., Dir.	Bd. of Trustees
Day Classes Public Lawton B. Evans School	1399 Walton Way, Augusta, (30001)		736-0159	St. Bd. of Ed.	1966	Barton B. Garland, M.Ed., Prin.	St. Bd. of Ed. Local Sch. Board

Directory of Schools and Classes for the Deaf
October 31, 1968

SCHOOL	LOCATION	AREA CODE	TEL. No.	FOUNDER	YEAR OPENED	CHIEF EXECUTIVE OFFICER	CONTROLLING BODY
DeKalb Co. Program for Impaired Hearing (Henderson Mill School 2408 Henderson Mill Rd. N.E. Atlanta, Avondale Elem. 10 Lakeshore Dr. Avondale, Estates, Clarkston H. S. 618 North Indian Creek Dr. Clarkston) L. D. Clay Sch. Cobb Co. Class for the Deaf.	3703 College Ave., Clarkston (30021)			DeKalb Co. Bd. of Ed.	1964	Jephtha Greer, M.Ed., Asst. Dir. of Ed.	Local Sch. Bd.
Day Classes <i>Private</i> Atlanta Speech School, Inc.	Boggs Road, Marietta, (30069)	404	948-1125	Martha J. Moore	1968	Martha J. Moore, M.A., Suppr. of Ed.	St. Bd. of Ed. Supr. of Ed. Local Sch. Bd.
Preschool Day School <i>Private</i> Davison School Inc.	Atlanta, 3160 Northside Pkwy. N. W. (30327).	404	233-5332	Mrs. William G. Hamm	1938	Mrs. Fay B. Schwage, Coord. Oral School for Deaf; Mrs. Isabella D. Hinds, Exec. Dir.	Bd. of Directors
Day Classes <i>Public</i> Lawton B. Evans Sch.—Impaired Hearing Classes. Savannah Speech and Hearing Center.	Atlanta, 1500 N. Decatur Rd. (30306)	404	373-7288	Mrs. W. W. Davison	1928	Peter J. Ownley, B.S., M.A., Dir.	Bd. of Trustees
Day Classes <i>Private</i> Atlanta Speech School Houston Speech and Hearing School.	Augusta, 1399 Walton Way (30901) Savannah, 1206 E. 66th St. (31304)	912	736-0150 355-4601	St. Dept. of Ed.	1966 1957	Barton B. Garland—M.Ed., Prin. Sol Rundhaken, Ph.D., Dir.	St. Bd. of Ed. Bd. of Dir.
HAWAII Residential Schools <i>Public</i> Diamond Head School for Deaf.	Atlanta, 3160 Northside Pkwy. N.W. (30327). Warner Robins, 100 Pine Valley Dr. (31093).	404 912	233-5332 923-1787	Mrs. William G. Hamm Mr. & Mrs. Tom Spencer	1938 1964	Mrs. Ina D. Hinds, Exec. Dir.; Fay B. Schwage, Coordinator. Stanley F. Beer, B.S.	Bd. of Dir. Bd. of Trustees
Day Classes <i>Public</i> Central Intermediate School (Honolulu). McKinley H. S. (Honolulu).	Honolulu, 3440 Leahi Ave. (96815)	808	734-0207	State Legislature	1914	Francis S. Dunning, M.Ed., Prin.	St. Comm.
Preschool Residential Schools <i>Public</i> Diamond Head School for the Deaf.	1302 Queen Emma (96813) 1039 S. King St. (96814)	808 808	576-594 531-061	St. of Hawaii Dept. of Ed. St. of Hawaii Dept. of Ed.	1966 1968	Gaile Sykes, Audio Spec. Gaile Sykes, Audio Spec.	St. Bd. of Ed. St. Bd. of Ed.
Day Classes <i>Public</i> Sultan Easter Seal School.	Honolulu, 3440 Leahi Ave. (96815) Honolulu, 710 Green St. (96813)	808	734-0297 537-2301	St. Legislature Easter Seal Soc. for Crippled Children & Adults	1914 1948	Francis S. Dunning, M.Ed., Prin. Thelma J. Morgan, R.N.	St. Comm. or Supr. of Ed. Bd. of Dir.

IDAHO Residential Schools Public Idaho School for the Deaf and the Blind. Preschool Residential Schools Public Idaho School for the Deaf and the Blind. Day Classes Public Idaho State University, Speech & Hearing Center—Class-Communication Laboratory for the Hearing Impaired.	Gooding, 14th and Main St. (83330)..... Gooding, 14th and Main St. (83330)..... Pocatello, Idaho State University (83201).	208 208 208	934-4423 934-4423 236-3495	State Legislature..... State Legislature..... Dept. of Speech Pathology and Audiology ISU.	1906 1906 1907	Edward W. Reay, M.S., M.A., Supt.. Edward W. Reay, M.S., M.A., Supt.. Gary L. Holman, M.S.....	St. Bd. of Ed. St. Bd. of Ed. Dept. of Speech Path. & Aud. ISU.
ILLINOIS Residential Schools Public Illinois School for the Deaf..... Private Elim Christian School for the Exceptional Child. Day Classes Public Arlington Heights, Northwest Suburban Special Education Organization, Program for the Deaf and Hard of Hearing (Kenington Sch., High Ridge Knolls Sch., Park View, Washington, Gregory, Salk, Dempster J. H. S.), Bartonville, Grade Sch. Deaf Program (Bartonville and Monroe Ave. Sch., St. Philomena's School). Community Schools. Champaign, Champaign Community Schools. Chicago, Alexander Graham Bell Sch. Chicago, Calumet High School..... Chicago, Vocational High School..... Chicago, Harrison High School..... Chicago, Lake View H. S..... Chicago, Lane Technical High School..... Chicago, Marquette School..... Chicago, Morrill School..... Chicago, Perry School..... Chicago, Carl Schurz High School..... Chicago, Ella Flagg Young School..... Decatur, Rosch Elem. Sch., Thomas Jefferson J. H. S., Stephen Decatur H. S. DeKalb, Northwestern Illinois Spec. Ed. (Aurora Sch. Dist. 129)..... Elgin..... Mattole..... Rockford Dist. 206)..... East St. Louis, Jefferson Sch. Program for Deaf (Jefferson Sch. E. St. Louis, Ill.; Union Sch. Belleville; South Roxana Elem. South Roxana).	Jacksonville, 125 Webster (62650)..... Palos Heights, 13020 S. Central Ave. (60463). 750 W. Northwest Highway (60004)..... 6000 So. Adams St. (61607)..... Special Services Office, 705 S. New (61820). Direct all communications to: Dr. Margaret Hall Powers, Ph.D. Dir. Bureau of Physically Handicapped Children 228 N. LaSalle St., Room 660 Chicago (60601) Address corres. to: Donald Wachter, Coordinator of Special Ed., 101 West Cerro Gordo St. (62823). Direct all communications D. Hurd, Dir. 503 Oak St. De Kalb (60115)	217 312 312 309 217 312 217 815 618	245-5141 389-0555 392-9440 697-6211 337-3780 332-7800 428-2111 758-5237 874-3950	State Legislature..... Christian Reformed Church of America. Northwest Suburban Special Ed. Organ. State Legislature..... State Legislature..... Board of Ed..... Dale L. Jones, Dir..... State Legislature.....	1843 1947 1957 1963 1944 1896-First Class 1966 1946	Kenneth R. Mangan, Ed.D., Supt.. John Kamp, E.A., M.A., Dir..... John Jay Wightman, M.A., Dir..... Jerome A. Jendras, M.A., Dir. Spec. Ed. Dr. Phillip R. Jones..... Dr. Margaret Hall Powers, Ph.D. Dir., Bureau of Physically Handicapped Children, Mrs. Edith W. Munson, Supvr. Div. of Deaf and Hard of Hearing. Donald Wachter, M.S., Director of Spec. Ed. D. Hurd, Dir. Dean Fogle, M.A., Dir. of Spec. Ed. Ralph Raeder, Dir. Spec. Ed., Robert Riese Dir. of Spec. Ed.	St. Dept. of Children & Family Services. Local Sch. Bd. Nat'l. Bd. of Dir. Local Sch. Bd. Bd. of Directors Local Sch. Bd. Local Sch. Bd. Local Sch. Bd. Local Sch. Bd. Local Sch. Bd.

Directory of Schools and Classes for the Deaf
October 31, 1968

SCHOOL	LOCATION	AREA CODE	TEL. No.	FOUNDER	YEAR OPENED	CHIEF EXECUTIVE OFFICER	CONTROLLING BODY
Glenview, Northern Suburban and Evanston Sch. (Lincolnwood Sch., Nichols Jr. High, Evanston Township High School, Evanston; Westbrook Sch., Glenview; Crow Island Sch., Skokie J. H. S., Winnetka; Everett Sch., Lake Forest; Maplewood Sch., Deerfield; Sears Sch., Kenilworth); Guerne, Spec. Ed. Dist. of Lake County (Copeland Manor Sch., Libertyville; Hainesville Sch., Round Lake; Avon Center Sch., Lake Villa; Little Fort Sch., Waukegan; Fremont Center Sch., Mundelein; Kildeer-Country-side Sch., Long Grove.)	Administrative office: 1215 Waukegan Road (60025). 4374 W. Old Grand Ave. (60031).....	312 312	729-1277 623-0021	State Legislature..... State Legislature.....	1947 1960	Wallace N. Pierce, B.S., M.Ed., Dir. Spec. Ed., William F. Public, Suppr. Impaired Hearing Lawrence Vuilleumot, M.A., Dir. Spec. Ed.	Local Sch. Bd. Bd. of Dir. St. Bd. of Ed. Bd. of Directors
Homewood, Ill. South Metropolitan Assoc. (Horace Mann Sch., Robbins; Dogwood J. H. S., Park Forest; Rich-ton Square Sch., Richton Park; Lime-stone Sch., Hershey; Esenbower Sch., Sheridan Sch., Reedwood Sch., Gompers J. H. S., Joliet.)	18126 Dixie Highway (60430).....	St. Legislature.....	1955	William J. Smith, M.A., Reg. Suppr....	Bd. of Directors.
Lincolnwood, Niles Township Dept. of Special Ed. (Lincolnwood Sch. Dist. 74; Niles East H. S., Skokie.)	6855 Crawford (60645).....	312	675-8234	State Legislature.....	1959	Dr. Vernon France, Dir. Spec. Ed. ...	Local Sch. Bd.
Lyons, West Suburban Assn. for the Hearing Handicapped (Ben Franklin Sch., Glen Ellyn; Butler Sch., Oak Brook; Central Sch., Westmont; Elm Sch., Elmwood Pt.; Emerson Sch., Elmhurst; Hatch Sch., Oak Park; Hinsdale So. H. S., Clarendon Hills; Lincoln Sch., Villa Park; Madison, Monroe, Gower Schs., Hinsdale; Ogden Sch., LaGrange; Stevenson Sch., Melrose Pt.; Toga Sch., Bensenville; Washington Sch., Lyons.)	141 Green Valley Dr. (60148).....	312	629-7272	Adv. Bd. of W.S.A.H.H.....	1965	Rance Henderson M.A., M.S., Dir....	Bd. of Dir.
Moline, Public Schools (Lincoln Sch., Collidge J. H. S.)	R.R. #1 and 3430-23rd Ave. (61265)...	309	762-3631	City Public Schs.....	1913	Philip Mahoney, B.A., M.A., Dir.	Local Sch. Bd.
Morton, Comm. Consolidated Schools...	225 E. Jackson St. (61550).....	309	265-6522	Bd. of Ed.	1960	Joseph C. Witzig, B.A., M.A., Supr. Henry Ort, M.S., Prin.	Local Sch. Bd.
Normal Metcalf Elem. Sch. and Uni-versity High.	Illinois State University, Normal (61761).	309	438-2274	State Legislature.....	1950	Ernest Olson, B.A., M.A., Assoc. Director	State Commissioner
Quincy, Webster School.....	1236 Maine St. (62301).....	217	222-3280	1954	Henry Hackmaek, M.A., Dir. Spec. Svcs.	Local Sch. Board
Springfield Public Schools.....	444 W. Reynolds (62702).....	525-1983	Board of Education.....	Mrs. Mary Loken, Ph.D., Dir. Spec. Ed.	Local Sch. Board

IDAHO Residential Schools <i>Public</i> Idaho School for the Deaf and the Blind. Preschool Residential Schools <i>Public</i> Idaho School for the Deaf and the Blind. Day Classes <i>Public</i> Idaho State University, Speech & Hearing Center—Class-Communication Laboratory for the Hearing Impaired.	Gooding, 14th and Main St. (83330) ... Gooding, 14th and Main St. (83330) ... Pocatello, Idaho State University (83201).	208 208 208	934-4423 934-4423 236-3495	State Legislature..... State Legislature..... Dept. of Speech Pathology and Audiology ISU.	1906 1906 1967	Edward W. Reay, M.S., M.A., Supt... Edward W. Reay, M.S., M.A., Supt... Gary L. Holman, M.S.....	St. Bd. of Ed. St. Bd. of Ed. Dept. of Speech Path. & Aud. ISU.
ILLINOIS Residential Schools <i>Public</i> Illinois School for the Deaf..... <i>Private</i> Elim Christian School for the Exceptional Child. Day Classes <i>Public</i> Arlington Heights, Northwest Suburban Special Education Organization, Program for the Deaf and Hard of Hearing (Kensington Sch., High Ridge Knolls Sch., Park View, Washington, Gregory, Salk, Dempster J. H. S.), Bartonville, Grade Sch. Deaf Program (Bartonville and Monroe Ave. Sch., St. Philomena's School). Champaign, Champaign Community Schools. Chicago, Alexander Graham Bell Sch. Chicago, Calumet High School. Chicago, Vocational High School. Chicago, Harrison High School. Chicago, Lake View H. S. Chicago, Lane Technical High School. Chicago, Marquette School. Chicago, Merrill School. Chicago, Perry School. Chicago, Carl Schurz High School. Chicago, Ella Flagg Young School. Decatur, Roch Elem. Sch., Thomas Jefferson J. H. S., Stephen Decatur H. S. DeKalb, Northwestern Illinois Spec. Ed. (Aurora Sch. Dist. 129). Elgin..... Malta..... Rockford Dist. 205) East St. Louis, Jefferson Sch. Program for Deaf (Jefferson Sch. E. St. Louis, Ill.; Union Sch. Belleville; South Roxana Elm. South Roxana).	Jacksonville, 125 Webster (62650)..... Palos Heights, 13020 S. Central Ave. (60463). 750 W. Northwest Highway (60004) ... 6000 So. Adams St. (61607)..... Special Services Office, 705 S. New (61820). Direct all communications to: Dr. Margaret Hall Powers, Ph.D. Dir. Bureau of Physically Handicapped Children 228 N. LaSalle St., Room 660 Chicago (60601) Address corres. to: Donald Wachter, Coordinator of Special Ed., 101 West Cerro Gordo St. (62823). Direct all communications D. Hurd, Dir. 503 Oak St. De Kalb (60115) Office of Spec. Educ., 1800 N. 25 St. (63104).	217 312 312 309 217 312 217 217 815 618	245-5141 389-0555 392-9440 697-6211 337-3780 332-7800 428-2111 758-5237 874-3950	State Legislature..... Christian Reformed Church of America. Northwest Suburban Special Ed. Organ. State Legislature..... State Legislature..... Board of Ed..... Dale L. Jones, Dir..... State Legislature.....	1943 1947 1957 1963 1944 1896-First Class 1966 1946	Kenneth R. Mangan, Ed.D., Supt... John Kamp, B.A., M.A., Dir..... John Jay Wightman, M.A., Dir..... Jerome A. Jendras, M.A., Dir. Spec. Ed. Dr. Phillip R. Jones..... Dr. Margaret Hall Powers, Ph.D. Dir. Bureau of Physically Handicapped Children, Mrs. Edith W. Munson, Supvr. Div. of Deaf and Hard of Hearing. Donald Wachter, M.S., Director of Spec. Ed. D. Hurd, Dir. Dean Foote, M.A., Dir. of Spec. Ed., Ralph Raeder, Dir. Spec. Ed., Robert Riess Dir. of Spec. Ed.	St. Dept. of Children & Family Services. Local Sch. Bd. Nat'l Bd. of Dir. Local Sch. Bd. Bd. of Directors Local Sch. Bd. Local Sch. Bd. Local Sch. Bd. Local Sch. Bd. Local Sch. Bd.

Directory of Schools and Classes for the Deaf
October 31, 1968

SCHOOL	LOCATION	AREA CODE	TEL. NO.	FOUNDERS	YEAR OPENED	CHIEF EXECUTIVE OFFICERS	CONTROLLING BODY
Glenview, Northern Suburban and Evansston Sch. (Lincolnwood Sch., Nichols Jr. High, Evanston Township High School, Evanston; Westbrook Sch., Glenview; Crow Island Sch., Skokie J. H. S., Waukegan; Everett Sch., Lake Forest; Maplewood Sch., Deerfield; Sears Sch., Kildeer). Guinee, Spec. Ed. Dist. of Lake County (Coppeland Manor Sch., Libertyville; Hainesville Sch., Round Lake; Avon Center Sch., Lake Villa; Little Fort Sch., Waukegan; Fremont Center Sch., Mundelein; Kildeer-Country-side Sch., Long Grove.) Homerwood, Ill. South Metropolitan Assoc. (Horace Mann Sch., Robbins; Dougwood J. H. S., Park Forest; Richardson Square Sch., Richton Park; Limestone Sch., Henscher; Escabower Sch., Sheridan Sch., Reedwood Sch., Comper J. H. S., Joliet).	Administrative office: 1215 Waukegan Road (60025). 4374 W. Old Grand Ave. (60031) 18126 Dixie Highway (60430) 6855 Crawford (60645) 141 Green Valley Dr. (60148)	312 312 312 312	729 1277 623-0021 675-6234 629-7772	State Legislature State Legislature St. Legislature State Legislature Adv. Bd. of W.S.A.H.H.	1947 1960 1955 1969 1965	Wallace N. Pierce, B.S., M.Ed., Dir. Spec. Ed., William F. Publir, Supvr. Impaired Hearing Lawrence Vuilleumot, M.A., Dir. Spec. Ed. William J. Smith, M.A., Reg. Supvr. Dr. Vernon France, Dir. Spec. Ed. Rance Henderson M.A., M.S., Dir.	Local Sch. Bd. Bd. of Dirn. St. Bd. of Ed. Bd. of Directors Bd of Directors. Local Sch. Bd. Bd. of Dirn.
Lincolnwood, Niles Township Dept. of Special Ed. (Lincolnwood Sch., Dist. 74; Niles East H. S., Skokie). Lyons, West Suburban Assn. for the Hearing Handicapped (Ben Franklin Sch., Glen Ellyn; Butler Sch., Oak Brook; Central Sch., Westmont; Elm Sch., Elmwood Pt.; Emerson Sch., Elmhurst; Hatch Sch., Oak Park; Hinsdale So. H. S., Charendon Hills; Lincoln Sch., Villa Park; Madison, Monroe, Gower Sch., Hinsdale; Ogden Sch., LeGrange; Stevenson Sch., Melrose Pt.; Toga Sch., Bensenville; Washington Sch., Lyons.) Moline, Public Schools (Lincoln Sch., Collidge J. H. S.) Morton, Comm. Consolidated Schools ... Normal Metcalf Elem. Sch. and University High. Quincy, Webster School. Springfield Public Schools	R.R. #1 and 3430-52nd Ave. (61265) 225 E. Jackson St. (61850) Illinois State University, Normal (61761). 1236 Maine St. (62301) 444 W. Reynolds (62702)	309 309 309 217	762-3631 265-6522 438-2274 222-3250 525-1963	City Public Schs. Bd. of Ed. State Legislature Board of Education	1913 1960 1960 1964	Philip Mahoney, B.A., M.A., Dir. Joseph C. Witzig, B.A., M.A., Supr. Henry Ott, M.S., Prin. Ernest Olson, B.A., M.A., Assoc. Director Henry Hackmack, M.A., Dir. Spec. Svca. Mrs. Mary Lorea, Ph.D., Dir. Spec. Ed.	Local Sch. Bd. Local Sch. Bd. State Commissioner Local Sch. Board Local Sch. Board

Private										
Dr. Robert Heener Hearing & Speech Center.	312	225-5525 Ext. 707	Dr. Laslo Stein	1967	Dr. Laslo Stein, Ph.D., Dir.	Director & Staff				
Institute for Language Disorders	312	492-7170	Samuel Cardinal Stritch Albert Cardinal Meyer	1963	Heimer R. Mytkeboest, Ed.D., Dir.	Clinic				
St. Timothy Day Classes for the Deaf	312	334-0814	Samuel Cardinal Stritch John Cardinal Cody	1964 1967	Marian C. Quinn, B.Ed., M.A., Dir.	Catholic Charities and Archdiocesan School Board				
St. Gregory Pre-Vocational Orientation Class for the Deaf			Samuel Cardinal Stritch Albert Cardinal Meyer	1967 1963						
Holy Trinity High School (Coop. Holy Family Acad.)			Samuel Cardinal Stritch							
Holy Trinity Day Classes for the Deaf			Albert Cardinal Meyer							
Holy Redeemer Day Classes for the Deaf			Samuel Cardinal Stritch							
St. Mary of Perpetual Help Pre-Vocational Orientation Class for the Deaf	815	753-1510	State Legislature	1966	Eugene Klamm, B.S., M.A., Ph.D., Assoc. Prof. Sp. Ed.	Bd. of Regents				
Northern Illinois University, Ray Graham Sch. of Spec. Ed.	815	284-3311	David Edelton	1963	David Edelton, M.A., Supr. Edward Mirus, B.S., Program Coord.	Dept. of Mental Health.				
Classes for Multiply Handicapped	217	732-3161		1964	Lloyd Wolf, Chief, Spec. Ed., Robert Watkins, M.A., Chief, Spec. Ed.	Dept. of Mental Health.				
Dixon, Classes for Deaf-Retarded	312	332-7800	Board of Ed.	1962	Dr. Margaret Hall Poveren, Dir. Bureau of Physically Handicapped Children	Local Sch. Board				
Lincoln State School										
Nathaniel Greene School										
Spalding Elementary School										
Spalding High School										
Preschool Residential Public	217	245-5141	St. Legislature	1943	Kenneth R. Mangus, Ed.D., Supr.	Dept. of Children Family Serv.				
Illinois School for the Deaf	312	389-0655	Christian Reformed Church of America	1947	John Kamp, A.B., M.A., Dir.	Local Sch. Bd. Nat. Bd. of Dir.				
Elim Christian School for the Exceptional Child			Lee Co. Spec. Ed. Assn.	1909	Olin Hall, Dir. Spec. Ed.	Local Sch. Bd.				
Day Classes			State Legislature	1963	Jerome A. Jendras, M.A., Dir. Spec. Ed.	Bd. of Dir.				
Lee Co. Spec. Ed. Assn. Northwestern Ill. Assoc.			State Legislature	1944		Local Sch. Bd.				
Bartonville Grade School L-af Prog.	217	337-3780	State Legislature			Local Sch. Bd.				
Program for Children with Impaired Hearing	312	332-7800	Bd. of Ed.		Bureau of Phy. Handicapped Children.	Local Sch. Bd.				
Alexander Graham Bell School	312	332-7800	Bd. of Ed.		Bureau of Phy. Handicapped Children.	Local Sch. Bd.				
Ella Flagg Young Elem. School	312	332-7800	Bd. of Ed.		Bureau of Phy. Handicapped Children.	Local Sch. Bd.				
Oliver H. Perry	312	332-7800	Bd. of Ed.		Bureau of Phy. Handicapped Children.	Local Sch. Bd.				
Jacques Marquette Sch.	312	332-7800	Bd. of Ed.		Bureau of Phy. Handicapped Children.	Local Sch. Bd.				

* No report for 1969—figures from 1968 Directory.

Directory of Schools and Classes for the Deaf
October 31, 1968

SCHOOL	LOCATION	AREA CODE	TEL. NO.	FOUNDER	YEAR OPENED	CHIEF EXECUTIVE OFFICER	CONTROLLING BODY
Preschool Deaf Ed. Program—Children's Memorial Hosp. Decatur Public Sch. Dist.	Chicago, 2300 Childrens Plaza (60614) Decatur, 101 W. Cerro Gordo St. (62523)	312 217	348-4040 428-2111	Audiology Clinic	1968	Alice Saar Dir.	Hosp. Out Patient Dept. Local Sch. Bd.
Jefferson Sch. Program for the Deaf and Hard of Hearing. Elgin Northwestern Ill. Asso. Institute for Language Disorders Day Classes for the Deaf, Spec. Ed. Dist. of Lake Co. Day Classes for the deaf Northern Suburban Spec. Educ.	E. St. Louis, 1800 N. 25th St. (63104) Elgin 4 S. Griffith St. (60120) Evanston, Northwestern Univ. (60201) Gages Lake, 1700 Gages Lake Rd. (60030) Glenview, 1215 Waukegan Rd. (60025)	618 312 312 312 312	874-3950 741-6800 429-7170 362-5848 729-1277	State Legislature	1964 1963 1960 1947	Robert Rice, M.A., Admin. Dr. Paul Lawrence, Supt. Heimer R. Myklebust, Ed.D., Dir. L. D. Vuilleumot, Dir. William F. Pable, Supt. Impaired Hearing.	Local Sch. Bd. Local Sch. Bd. Local Sch. Bd. Local Sch. Bd. State Bd. of Ed., Bd. of Dir., Local Sch. Bd.
Niles Township Dept. of Spec. Ed. Impaired Hearing Classes. West Suburban Association for the Hearing Handicapped. Metcalf Elem. and Univ. High Sch.	Lislewood, Ill. 6855 Crawford (60446) Lyons, 141 Green Valley Dr. (60148) Normal, Ill. St. Univ. (61761)	312 309	675-8234 629-7272 438-2274	State Legislature Adv. Bd. of W.S.A.H.H. St. Legislature	1960 1965 1960	Dr. Vernon France, Dir. of Spec. Ed. Rance Henderson, M.A., M.S., Dir. Ernest Olson, M.A., Assoc. Dir. in Chg. of Spec. Ed. Henry B. Hackenschack, M.A., Dir.	Local Sch. Bd. Local Sch. Bd. Bd. of Dir. St. Comm. or Supt. of Ed. Local Sch. Bd.
Specials Sch. Services—Classes for the Deaf. Richton Sq. Elem. Deaf-Oral Program Rockford Dist. Northwestern Ill. Spec. Ed. Assoc. Springfield Pub. Sch.	Quincy, 1236 Maine (62301) Richton Park, 22700 Richton (60471) Rockford, Bd. of Ed. Bldg. (61103) Springfield, 444 W. Reynolds (62702)	217 312 815	222-3280 747-1660 968-0215	State Legislature So. Metro. Ass. for Low Incidence Handicapped Rockford Sch. Dist.	1964 1965 1924	William Smith, Dir. John Hartwig, Dir. Spec. Ed. Mrs. Mary F. Loban, Ph.D., Dir. of Spec. Ed. Frank Tenenbaum, Act. Supt. Teach. K. Gould & F. Feder.	S.M.A.L.I.H. Dist. #208 Local Sch. Bd. Local Sch. Bd. St. Bd. of Ed.
Winnetka Pub. Sch. Impaired Hearing Prog. Dr. Robert Henner Hearing and Speech Center. Holy Redeemer Day Classes for the Deaf. Holy Trinity Day Classes for the Deaf. St. Timothy Day Classes for the Deaf.	Winnetka, 1112 Willow Rd. (60093) Chicago, 2929 S. Ellis St. (60616) Evergreen Park, 9636 S. Millard Ave. (60442) Chicago, 1912 W. Taylor St. (60612) Chicago, 6330 N. Washburn Ave. (60640)	312 312 312	446-0353 225-6525 334-0814	Clayton Washburn Dr. Leslie Stein Albert Cardinal Meyer Samuel Cardinal Strick Samuel Cardinal Strick	1935 1967 1963 1967 1962	Dr. Leslie Stein, Ph.D., Dir. Marian C. Quinn, B.Ed., M.A., Dir.	Dir. and Staff Charities and Archdiocesan School Bd. Local Sch. Bd.
Classes for the Multiply Handicapped Public Jesse E. Spalding Elem. School	Chicago, 228 N. LaSalle St. (60601)	312	332-7800	Bd. of Ed.			Local Sch. Bd.

INDIANA Residential Schools Public Indiana School for the Deaf.....	Indianapolis, 1200 E. 42nd St. (46305)	317	924-4374	State Legislature & William Willard	1843	Alfred J. Lamb, M.A., M.Ed., Supt....	St. Bd. of Health, Bureau of Management Services.
Martin Boot School, Marion.....	715 West 3rd St. (46052)	317	662-7233	Dr. Scits	1965	Dr. Robert Scits, Dir. of Spec. Ed....	St. Bd. of Ed., St. Comm. Local Sch. Bd.
Day Classes Public Anderson Oral Deaf Class, Central Ave. Sch.	Central Ave. (46016)	317	644-4926		1965	William A. Hafner, B.S., M.S., Dir. of Sp. Ed.	St. Bd. of Ed., Local Sch. Bd.
Evansville, Glenwood Elem. School.....	901 Sweetwater Ave. (47713)	812	424-2954	State Legislature	1954	Ralph L. Capps, B.Ed., M.Ed., Prin..	St. Bd. of Ed., Local Sch. Bd.
Fort Wayne, Community Schools (Hougland Sch.; Ben F. Geyer J. H. S.)	Admin. Add.: Oral Day Class Program, 354 West Butler St. (46004)	219	745-3621	St. Dept. of Pub. Instr.	1966	Lloyd C. Way, B.S. M.A., Dir. Spec. Ed.	St. Bd. of Ed., Local Sch. Bd.
Hammond Public Schs. (Columbia & Jefferson Schools)	5935 Hohman Ave. (46320)	219	932-5700	Hammond Public Schools	1963	Rovena Flety, B.S., M.S., Dir. of Spec. Ed.	St. Comm. Local Sch. Bd.
Hammond, East Chicago Day Class for the Deaf.	1238 Michigan (46320)	219	932-2261	St. Legislature & Local Sch. Bd.	1967	Robert Krajewsk, Ed.D., Dir. for Spec. Ser.	Local Sch. Bd. Local Sch. Bd.
Morrison-Mock School	Muncie, 3501 Godman Ave. (47304)	317	289-3673	Muncie Comm. Schools	1966		Local Sch. Bd.
South Bend, Comm. Sch. Corp. (John J. O'Brien Nuser Schs. and Madison School)	620 W. Washington Ave. (46601)	219	289-1092	Nelson Member	1967	Mrs. Elizabeth J. Lynch, M.A., Coord.	Local Sch. Bd. Local Sch. Bd.
Private *Baptist Bible College for the Deaf.....	Indianapolis, 2635 So. East St. (46225)	317	787-2323	Rev. Ray Browning	1967	Rev. Ray Browning, Admin.	Bd. of Dir.
*Cromroads Rehabilitation Center, Inc.	Indianapolis, 3242 Sutherland Ave. (46206)			Outgrowth Women's Club Activities	1969	Roy E. Patton, LL.D.	Bd. of Directors
Preschool Residential School Public Indiana Sch. for the Deaf.....	Indianapolis, 1200 E. 42nd St. (46305)	317	924-4374	St. Legislature & Wm. Willard	1843	Alfred J. Lamb, M.A., M.Ed....	St. Bd. of Health—Bureau of Management and Services
Day Classes Public Oral Deaf Class, Central Ave. Sch.—Anderson Public School	Anderson, Central Ave. (46016)	317	644-4926		1965	Wm. A. Hafner, B.S., M.S., Dir. of Spec. Ed.	St. Bd. of Ed.
Deaf-Oral Nursery of the Rehabilitation Center.	Evansville, 3701 Bellemeade Ave. (47715)	812	477-6381		1966	Spero Mison, Ph.D., Exec. Dir.	Bd. of Dir. of Rehab. Center
Glenwood Elem. School	Evansville, 901 Sweeter Ave. (47713)	812	424-2954	St. Legislature	1954	Ralph L. Capps, B.S., M.Ed., Prin.	St. Bd. of Ed.
Fort Wayne Community Sch. Oral Day Class Program	Fort Wayne, 354 W. Butler St. (46004)			St. Dept. of Pub. Instr.	1966	Lloyd C. Way, M.A., B.S., Dir. of Spec. Ed.	Local Sch. Bd.
Hammond Public School	Hammond, 5935 Hohman Ave. (46320)	219	932-5700	Hammond Pub. Sch.	1963	Rovena Flety, B.S., M.S., Dir. of Spec. Ed.	Local Sch. Bd.
Preschool Classes for the Deaf—Audiology and Speech Clinic, Univ. Med. Center.	Indianapolis, 1200 W. Michigan St. (46202)	317	639-8868	Francis L. Souday, Ph.D.	1965	Francis L. Souday, Ph.D., Director	Dir. Audiology and Speech Clinic
Bell St. Univ.....	Muncie (47306)	317	285-4534	University	1963	J. Dean Twining, Dir. of Teach. Training Program for the Deaf.	Spec. Ed. Dept.
Morrison Mock School	Muncie, 3501 Godman Ave. (47304)	317	289-3673	Muncie Community Schools	1966		Local Sch. Bd.
South Bend Community Sch. Corp. Oral Deaf Day Classes	South Bend, 620 W. Wash. Ave. (46601)	219	289-1092	Nelson Member	1967	Elizabeth J. Lynch, M.A.	Local Sch. Bd.
Private Preschool Class for the Deaf and Hearing Speech Center of St. Joseph Co.	Mishawaka, 208 N. Ironwood Dr. (46544)			Mrs. C. Edwin Perkins	1947	Jack E. Andrews, M.A., Exec. Dir.	Bd. of Dir.

* No report for 1969—figures from 1968 Directory.

Directory of Schools and Classes for the Deaf
October 31, 1968

SCHOOL	LOCATION	AREA CODE	TEL. No.	FOUNDERS	YEAR OPENED	CHIEF EXECUTIVE OFFICER	CONTROLLING BODY
IOWA Residential Schools Public Iowa School for the Deaf.....	Council Bluffs (51501).....	712	364-0571	State Legislature.....	1855	C. Joseph Giugreco, M.A., Ed.D., Supt.	St. Bd. of Regents
Day Classes Public Cedar Rapids Comm. School, Garfield School.....	1201 Maplewood Drive (52402).....	319	362-1426	Joint effort.....		Charles Bensch.....	Local Sch. Bd.
Davenport, Oral Deaf Dept., Wilson School.....	2002 N. Clark St. (52804).....	319	322-0903	Local School Board.....	1921	Jessie McDermid, B.A., Hd. Tchr.	St. Bd. of Ed., Local Sch. Bd.
Des Moines, Snouse Opportunity Sch.	2820 Center St. (50312).....	515	277-1710	Dr. David W. Snouse.....	1931	Dr. Robert W. Langrak, Ed.D., Prin.	Local Sch. Bd.
Ottumwa Community Sch. District.....	208 Richmond (52501).....	515	684-9119	St. Dept. Spec. Ed.....	1948	Dean F. Jacobs, Director.....	St. Bd. of Ed., Local Sch. Bd.
*Sioux City Public Schools.....	3409 Indiana Ave. (51105).....	712	258-0184	Bd. of Education.....	1923	Ragnar W. Anderson, Adminis- Asst. Spec. Svcs.	Local Sch. Bd.
Private Hope Haven School.....	Rock Valley, 1800 9th St. (51247).....	712	476-2651	Hope Haven Society.....	1964	Harvey C. DeJager, M.A., Exec. Dir.	Board of Trustees
Classes for Multiply Handicapped Public University Hospital School: Unit for Severely Handicapped Children.....	Iowa City, State Univ. of Iowa (52240).....	319	353-5847	Raymond R. Rembolt, M.D.....	1966	Raymond R. Rembolt, M.D., Dir.	St. Bd. of Regents
Preschool Residential School Public Iowa School for the Deaf.....	Council Bluffs, (51501).....	712	366-0571	St. Legislature.....	1955	C. Joseph Giugreco, M.A. & Ed.D., Supt.	St. Bd. of Regents
Day Classes Public Preschool Class for the Hard of Hearing.....	Cedar Rapids, 1201 8th St. N.W. (52405).....	319	365-4657	Jr. League of Cedar Rapids United Cerebral Palsy Cen. Dr. David W. Snouse.....	1962	Robert Bright, M.A., Dir.	Bd. of Dir.
Des Moines, Snouse Opportunity Sch.	2820 Center St. (50312).....	515	277-1710	Dr. David W. Snouse.....	1931	Dr. Robert W. Langrak, Ed. D., Prin.	Local Sch. Bd.
Des Moines Hearing and Speech Center. Irving School—Preschool Deaf.....	Des Moines, 700 6th Ave. (50309).....	515	244-1181	1966	Mrs. Sybil Souder, M.S., acting Dir.	Bd. of Dir.
Davenport, Oral Deaf Dept., Wilson School.....	Dubuque, 2540 Penn. Ave. (52001).....	319	562-3146	1967	Wm. J. Walters, M.A., Prin.	Local Sch. Bd.
Preschool Class for the Partially Hearing.....	2002 N. Clark St. (52804).....	319	322-0903	Dubuque Co. Supt. Office..... Local School Board.....	1921	Jessie McDermid, B.A., Hd. Tchr.	St. Bd. of Ed., Local Sch. Bd.
Private Preschool Class for the Hard of Hearing at the United Cerebral Palsy Center. Faith Aid for Teaching Impaired Hearing Childrens Classes.....	Waterloo, 416 Lincoln (50703).....	319	224-0325	Black Hawk-Bechtman Co. School.....	1965	Esther Westendorf, M.A., Consul- tant Hearing	Local Sch. Bd.
Hope Haven Sch. for the Handicapped.....	Cedar Rapids, 1201 8th St. N.W. (52405).....	319	365-4657	Jr. League of Cedar Rapids & U.C.P.C. Mrs. Paul W. Miller.....	1962	Robert Bright, Ch. M.A. in speech pathology, Exec. Dir.	Bd. of Dir.
Classes for Multiply Handicapped Public Speech and Hearing Dept.—Univ. Hosp. Sch. for Handicapped Children.....	Kalona, 609 6th St. (52247).....	319	656-2283	1968	Mrs. Paul W. Miller Sup. Teaching..	Local Sch. Bd.
	Rock Valley, 1800 9th St. (51247).....	712	476-2651	Hope Haven Society.....	1964	Harvey C. DeJager, M.A., Exec. Dir.	Bd. of Trustees
	Iowa City, Univ. Hosp. (52240).....	319	353-5847	Raymond R. Rembolt, M.D.....	1966	Ray. R. Rembolt, M.D., Dir. Univ. Hosp. School.	St. Bd. of Regents

* No report for 1969—figures from 1968 Directory.

Directory of Schools and Classes for the Deaf

Location	Address	Phone	Organization	Year	Director	Authority	
KANSAS	Residential Schools						
	Public						
	Kansas School for the Deaf	Olathe, 450 E. Park St. (60061)	913	Philip H. Emery	1961	Stanley D. Roth, M.A., Litt.D., Supt.	St. Bd. of Regents
	Private						
	Institute of Logopedics	Wichita, 2400 Jardine (67219)	316	Martin F. Palmer, Ph.D.	1964	Robert L. McCreechey, Ph.D., Dir. of Prof'l Services	Admin. Heads Bd. of Trustees
	Day Classes						
	Public						
	Hays Regional Classroom for Hard of Hearing	2000 MacArthur Road (67601)	913	Donald Hurst, Adm. Assnt.	1966	Donald Hurst, B.S., M.S., Adm. Assnt.	St. Comm. Local Sch. Bd.
	Unified Dist. 497 Grant School	RFD 3, Lawrence (66044)	913	St. Legislature	1966	Dr. Jane N. Smith, B.A., M.A., Ed.D., Coord. of Pupil Personnel	St. Bd. of Ed. Local Sch. Board
	Overland Park, N.E. Johnson Co. Coop. Program in Special Educ.	5101 W. 96th (66207)	913	Ranchland Sch. Dist.	1965	Jerry L. Wychauf, M.A., Dir. Spec. Ed.	St. Comm. Bd. of Dist. Local Sch. Bd.
	Shawnee Mission, Dist. Schs. Itinerant Program for Hearing Impaired	7235 Antioch (66204)	913			James Gray, Dir., Spec. Ed.	
	(Broadmoor, Hillcrest, Hocheb Grove, Meadowbrook, Milburn, Old Mission J. H. S., Shawnee Mission No. and West H. S.)						
	Wichita Public Schools, (Allen Elem.; Curtis J. H. S.; Southeast H. S.)	428 S. Broadway (67202)	316	State Legislature	1926	Sam Semisoff, M.S., Dir., Sp. Ed.	Local Sch. Bd.
	Preschool						
	Residential Schools						
	Private						
	Institute of Logopedics	Wichita, 2400 Jardine (67219)	316	Dr. Martin F. Palmer, Ph.D.	1964	Robert L. McCreechey, Ph.D.	Admin. Heads Bd. of Trustees
	Day Classes						
Public							
Hays Regional Classroom for the Hard of Hearing	Hays, 2000 MacArthur Rd. (67601)	913	Donald Hurst, Adm. Assnt.	1966	Donald Hurst, B.S., M.S., Adm. Assnt.	Local Sch. Bd. St. Comm.	
Unified Dist. 497 Grant Sch. Preschool for the Deaf and Hearing Impaired	Lawrence, RFD. 3 (66044)	913	St. Legislature	1966	Dr. Jane N. Smith, B.A., M.A., Ed.D., Coord. of Pupil Personnel	Local Sch. Bd. St. Bd. of Ed.	
Allen Elem. School	Wichita, 4614 E. Mt. Vernon (67218)	316	St. Legislature	1925	Sam Semisoff, M.S., Dir. of Spec. Ed.	Local Sch. Bd. St. Bd. of Ed.	
Private							
University of Kansas Med. Center Preschool for the Deaf	Kansas City, 39th & Rainbow (66103)	913	L. B. Spake, M.D.; Women's City Club, St. Legislature	1948	Jane Miller, Ed. D., Dir.	Bd. of Regents	
KENTUCKY	Residential Schools						
	Public						
	Kentucky School for the Deaf	Danville, S. Second St. (40422)	606	State Legislature	1823	Jack W. Brady, B.S., M.Ed., Supt.	St. Bd. of Ed.
	Day Schools						
	Private						
Lexington Deaf Oral School	124 N. Ashland Ave. (40502)	606	Optimist Club of South Lexington and Parents of Hearing Impaired Children	1961	Mrs. Jane H. Minkoff, A.B., Exec. Dir.	Bd. of Dist.	
Louisville Deaf Oral Institute	1001 Cherokee Rd., c/o Highland Presbyterian Church (40204)	502	Group of Parents	1964	Elizabeth Ann Gibbist, B.S., Head Teacher	Bd. of Dist.	
Day Classes							
Public							
Knox Central High School	Barbourville, Wall Street (40906)		Knox Co. Bd. of Ed.	1964		Local Sch. Bd.	

Directory of Schools and Classes for the Deaf
October 31, 1968

SCHOOL	LOCATION	AREA CODES	TEL. NO.	FOUNDERS	YEAR OPENED	CHIEF EXECUTIVE OFFICER	CONTROLLING BODY
Covington, Covington Ctr. for Acoustically Handicapped.	1516 Scott St. (41011)	006	431-5879	Cov. Bd. of Education	1962	Helen M. Rogenschutz, A.B., M.E., Tchr.	Local Sch. Bd.
Louisville, Public Schools, Div. of Spec. Ed. (Cochran, Tringley, duPont Manuel H.S.)	506 W. Hill St. (40206)	502	634-3811	State Supported Units		A. B. Harmon, M.A., Dir., Spec. Ed.	Local Sch. Bd. St. Comm.
Friends Hearing & Speech Center	Louisville, 233 East Broadway (40202)	502	584-9781	Mrs. Viola Morey	1958	Ramelle F. Patterson, Ph.D.	Dir. of Center
Day Schools Friends Lexington Deaf Oral School	Lexington, 124 N. Ashland Ave. (40502)	006	266-6857	A group of Parents & Friends of Deaf Children.	1961	Jane H. Milkiff, Exec. Dir., A.B., ASHA	Bd. of Dir.
Hearing and Speech Center, Kentucky Easter Seal Society.	Louisville, 233 E. Broadway, (40202)	502	584-9781	Mrs. Viola Morey	1958	Ramelle F. Patterson, Ph.D.	Dir. of Center
LOUISIANA Residential Schools							
Public Louisiana State School for the Deaf	Baton Rouge, 800 St. Ferdinand St. P.O. Box 1230 (70821)	504	389-5419	State Legislature	1852	Lloyd V. Funchess, Ed.D., Supt.	St. Bd. of Ed.
State School for Deaf	Baton Rouge, Southern Branch P.O. Box 10174 (70813)	504	775-6027	F. G. Clark, Ph.D., LL.D.	1938	G. Leon Nettlesville, Jr., A.B., A.M., Lit. D., S.A.	State Bd. of Ed.
Friends Chinchuba Institute for Deaf	Marrero, Barataria Blvd. P.O. Box 187 (70072)	504	341-1731	Rev. Hyacinth Mignot	1890	Sister M. Rosaria, M.A., Prin.	Bd. of Dir. Local Sch. Bd.
Day Classes Public Class for the Deaf, Acadia Parish Sch. Board.	Crowley, Pine Street (70526)	318	753-3554	Title VI ESSEA	1968	Milton Scilham, B.S., M.Ed., Asst. Supt.	Local Sch. Bd. Sup. Sp. Ed.
Jefferson Parish School Board Class for the Deaf.	Metairie, 4801 Army (70001)	318	888-6807	Jefferson Parish Sch. Board	1967	Louis J. Cherranic, M.Ed.	Local Sch. Bd. St. Bd. of Ed.
Lafayette Parish School Board, Resource Room for Deaf.	Lafayette, Forman Drive (70501)	318	232-3407	Lafayette Parish Sch. Board	1956	Harley A. Smith, Ph.D., Asst. Supt.	Local Sch. Bd.
Shreveport, Werner Park Elem. Sch.	2715 Corbett St. (71106)	318	635-9633	Caddo Parish School Board & Caddo Bonnier Foundation for Exceptional Children.	1949	Mrs. Geraldine S. Roberts, B.A., M.Ed., Prin.	Local Sch. Bd.
Shreveport, West Shreveport Deaf Oral Class.	2100 Westminster St. (71103)	318	424-3397		1951	Miss Doris Arnold, Supvr. Spec. Ed.	Local Sch. Bd. St. Board of Ed.

Directory of Schools and Classes for the Deaf

Private Speech & Hearing Center of Southwest La. Delgado College Academic & Vocational Education Program for the Deaf.	Lake Charles, 770 Louisiana (70001) ... New Orleans, 615 City Park Ave. (70119)	318 504	433-0985 496-5403	Community Board..... Isaac Delgado.....	1963 1968	Vakrie L. Smith, B.S., M.A., Dir..... Douglas O. Wells, M.S., Asst. Adm. Rehab. Serv. Division.	Board of Directors Board of Directors
Preschool Residential Schools Private Chincheba Institute for the Deaf.....	Marrero, Barataria Blvd. P.O. Box 187 (70072).	504	341-1731	Rev. Hyacinth Mignot.....	1960	Sis. M. Rosaria, M.A., Prim.....	Bd. of Dir. Local Sch. Bd.
Day Schools Private The Cottage Sch. Preschool for the Deaf.	New Orleans, 4404 Walmsley Ave. (70125).	504	866-0212	Mr. & Mrs. Edgar G. Bright.	1959	Mrs. Agnes Souvestre, B.A., Prim.....	Bd. of Dir.
Day Classes Public Class for Deaf-Hard of Hearing.....	Crowley, Fine St. (70526).....	318	733-3554	Title 6 ESEA.....	1968	Milton Scilban, B.S., M.Ed., Asst. Supt.	Local Sch. Bd. Sup. Sp. Ed.
USL Preschool Class for the Deaf.....	Lafayette, USL (70501).....	318	233-3850	Dr. Glen P. McCormick.....	1965	Francis P. Billwood, M.A., Steven A. Fellows, M.A.	USL Speech & Hear- ing Clinic.
Preschool Class for Deaf—Resource Rm. for the Deaf and Hard of Hearing.	Lafayette, Forman Dr. (70501).....	318	232-3407	St. Dept. of Ed. Lafayette Parish Sch. Bd.	1968 1966	Harley A. Smith, Ph.D., Asst. Supt. Valerie L. Smith, B.S., M.A., Dir.....	Local Sch. Bd. St. Bd. of Ed. Bd. of Dir.
Speech and Hearing Center of Southwest La. Werner Park Elem. School—Deaf-Oral Classes.	Lake Charles, 770 Louisiana (70001) ... Shreveport, 2715 Corbitt St. (71106)...	318 318	433-0985 635-9633	Comm. Bd..... Jr. League Caddo Parish Sch. Bd.	1963 1949	Geraldine S. Roberts, B.A., M.Ed., Prim.	Local Sch. Bd.
MAINE Residential Schools Public Gov. Baxter State School for Deaf.....	Portland, Mackworth Island, P.O. Box 799 (04104).	207	781-3131	Portland School Board.....	1876	Joseph P. Young, Jr., M.A., M Ed., Supt.	Dept. of Mental Health & Corr.
Day Classes Public Operation Lighthouse Class for Hearing Impaired Children.	Bath, Huse School (04530).....	201	443-2611	Operation Lighthouse.....	1967	Kendall R. Lawrence, M.A., Audio. Supr. Sp. & Hearing Services.	Bd. of Sch. Supts.
Northwest Hearing & Sp. Center, Inc.....	Portland, 600 Congress St. (04102).....		773-9052	Miss Penia M. Vose.....	1949	Samuel C. Chraso, B.S., M.S., Dir.....	Board of Directors
Preschool Residential Schools Public Gov. Baxter St. Sch. for the Deaf.....	Portland, Mackworth Island, P.O. Box 799, (04104)	207	781-3131	Portland Sch. Bd.....	1876	Joseph P. Young, Jr., B.A., M.A., Supt.	Dept. of Mental Health & Correc- tions.
Day Classes Private Bangor Regional Speech & Hearing Center.	Bangor, 142 Fine St. (04401).....	207	947-8813	Bangor Jr. League.....	1960	Robert C. Hawkes, M.A., Dir.— Ther.	Bd. of Dir.
Fine Tree Society—Preschool for the Deaf.	Bath, 84 Front St. (04530).....	201	443-3341	Fine Tree Society.....	1968	Kendall R. Lawrence, B.S., Speech Therapy.	Maine Easter Seal Society.
Northwest Hearing & Speech Center Inc.	Portland, 600 Congress St. (04102).....		773-9052	Miss Penia M. Vose.....	1949	Samuel C. Chraso, B.S., M.S., Dir.	Bd. of Dir.

** 2 yr. Jr. College or trades and technical program.

Directory of Schools and Classes for the Deaf
October 31, 1968

SCHOOL	LOCATION	AREA CODE	TEL. No.	FOUNDERS	YEAR OPENED	CHIEF EXECUTIVE OFFICERS	CONTROLLING BODY
MARYLAND							
Residential Schools							
Public							
Maryland School for the Deaf.	Frederick, 101 Clarke Place (21701)...	301	662-4159	State Legislature	1868	David M. Denton, M.A., Supt.	Bd. of Visitors
Day Classes							
Public							
Alicia Crossland J. H.	Baltimore, Howard & Center Sts. (21201).	301	HO7-4300	Dept. of Spec. Ed.	1968	Dr. Harrie M. Seismick, Dir. of Spec. Ed.	Local Sch. Bd.
Baltimore Co. Dept. of Spec. Educ. (Woodvale, Towson Elem., Summer Elem., Pot. Spring Elem., Dundalk J. H., Parkville J. H., Parkville S.H.)	6901 North Charles St. (21204)			Balt. Co. Bd. of Ed.	1958	Jerome Davis, B.A., M.A., Ed.D., Dir. of Spec. Ed.	Local Sch. Bd.
Garrison Junior High School #42	Baltimore, Chatham Rd. & Eldorado Ave. (21207).	301	HO7-4000		1966	Mamie Reilly, R.S., M.Ed., Person in chg. Spec. Ed.	Local Sch. Bd.
Baltimore, The William S. Beer School for Handicapped Children.	Baltimore, Barrington Rd. & Garrison Blvd. (21207)	301	HO7-3000	Dept. Spec. Ed.	1966	Dr. Harrie M. Seismick, Dir. of Spec. Ed.	Local Sch. Bd.
Glen Burnie, Oakwood Elem. School	2001 Warwick Ave. (21216)	301	HO7-4000 Ext. 2205	Baltimore City Dept. of Ed.	1953	Dr. Harrie M. Seismick, Dir. Spec. Ed.	Local Sch. Bd.
Glen Burnie, Marley Jr. High School	Oakwood Road (21212)	301	SO1-1639	Board of Education	1957	Steve L. Mathis, III, Coord. Spec. Ed.	Local Sch. Bd.
Riderwood, Woodvale School	Balto.-Annapolis Blvd. (21061)			Local Sch. Bd.	1966	Mary Schanberger, Ed.D., Supvr. Spec. Ed.	Local Sch. Bd.
Rockville, Montgomery Co. Public Schools (Forest Grove Elem., Sligo J. H. S.)	Bellona Avenue (21139) Monroe Center (20850)	301 301	823-4520 589-4511	State Legislature Montgomery Co. Public Schs.	1963 1955	Jerald Madin, M.S., Prin. Mrs. Jane Shepherd, B.S., Coord.	Local Sch. Bd. St. Bd. of Ed. Local Sch. Bd.
Preschool							
Public							
Maryland School for the Deaf	Frederick, 101 Clarke Pl. (21701)	301	662-4159	St. Legislature	1868	David M. Denton, M.A., Supt.	Bd. of Visitors
Day Classes							
Public							
Baltimore Co. Dept. of Ed.	Baltimore, 8101 Belona Ave.			Balt. Co. Bd. of Ed.	1953	Jerome Davis, B.A., M.A., Ed.D., Dir. of Spec. Ed. Gloria Engnoth, B.A., M.A., Supvr.	Local Sch. Bd.
Woodvale Sch.	Riderwood, Md.						
Turner Preschool	Fine & Oak, Balt.						
Towson Elem.	611 Towson						
Sumex Elem.	Balt.						
Pot Spring Elem.	Timonium						
Wm. S. Beer School for Handicapped Children.	Balt. 2001 Warwick (21216)	301	HO7-4000	Balt. City Dept. of Ed.	1953	Dr. Harrie Seismick, Dir., Georgiana O. Heuster, Dept. Head.	Local Sch. Bd.
Oakwood Elem. Sch.	Glen Burnie, Oakwood Rd. (21212)	301	SO1-1639	Local Bd. of Ed.	1957	Steve L. Mathis, Coord. of Spec. Ed.	Local Sch. Bd.
Bd. of Ed. of Harford County	Harford Co. Rd. 3, Grace View Dr. (21078)	301	939-3670	Harford Co. Bd. of Ed.	1968	Goodwin K. Cobb, Coord.	Local Sch. Bd. Title IV Project
Easter Seal Treatment Center	Rockville, 1000 Twinbrook Pky. (20850)	301	424-5200	Mrs. Beverly H. Whitlock	1962	K. M. McManes, Exec. Dir.	Bd. of Trustees
Montgomery Co. Public Schools	Rockville, 850 N. Wash. St. (20805)	301	762-5000	Montgomery Co. Pub. Sch.	1955	Dir. of Spec. Ed.	Local Sch. Bd.
Gateway Preschool	Balt., 808 Park Ave. (21201)	301	728-5116	Assoc. for Children with Comm. Disorders	1957	Margaret Jean Chapman, M.A., Exec. Dir.	Bd. of Dir.

* 1968 Directory.

MASSACHUSETTS									
Residential Schools									
Public	Beverly School for the Deaf.....	Beverly, 6 Echo Ave. (01915).....	617	922-0576	William B. Swett.....	1890	William E. Bragner, M.Ed., Admin.	Bd. of Trustees	
	Boston School for the Deaf.....	Randolph, 800 N. Main St. (02368).....	617	963-6787	Monignor Thomas Magennis.....	1899	Sister Mary Kieran, C.S.J., Ph.D., Prin.	Bd. of Trustees	
	Clarke School for the Deaf.....	Northampton, Round Hill Rd. (01060).....	413	584-3450	State Legislature.....	1867	George T. Pratt, A.B., M.Ed., L.H.D., Pres.	Bd. of Trustees	
Day Schools									
Public	Horace Mann School for Deaf.....	Roxbury, Kearns Ave. (02119).....	617	427-4333	Boston Sch. Comm.....	1869	Eileen E. Connolly, B.S.Ed., M.A., Prin.	St. Bd. of Ed. Local Sch. Bd.	
	Pond School.....	Ayer, Pond St. (01432).....	617	772-2624	Ayer School Dept.....	1968	Dr. Charles Hand, B.S., M.Ed., D.Ed.	Local Sch. Bd.	
	Concord Day Class for Deaf and Con- cord, Bulkeley School	Concord, Stow St. (01742).....	617	340-9500 Ext. 27 or 28	Concord Sch. Committee.....	1966	Jesus T. Nelson, M.A., Coord. of Pupil Pers. Services.	Local Sch. Bd.	
	Hibbard School.....	Fittsfield, Newell St. (01201).....	413	442-3933	St. Legislature, Fittsfield Sch. Comm.	1953	Howard J. Eberwein, Jr., B.S., M.A., Dir. Spec. Educ.	Local Sch. Bd. & Mass. Dept. of Ed.—Div. of Spec. Ed.	
	Springfield, DeBerry School.....	670 Union St. (01109).....	617	893-8050	State Legislature.....	1928	Mildred E. O'Neal, Hd. Techr.....	St. Bd. of Ed.	
	Waltham, Whitmore School.....	30 Parmenter Rd. (02154).....	617	893-8050	State Legislature.....	1954	Leone F. Lawless, M.Ed., Supvr., Physically Handicapped.	St. Bd. of Ed.	
	Reeves School.....	Woburn, Lexington St. (01801).....	617	935-1906	Mass. Bureau of Spec. Ed.....	1966	Jerome Lynch, Dept. Supt. in Charge of Spec. Ed.	St. Bureau of Spec. Ed. & Local Sch. Bd.	
	Worcester, Upsala Street School.....	36 Upsala St. (01607).....	617	754-8906	State Legislature.....	1927	Marion M. Campbell, M.E., Dir. Spec. Ed.	St. Bd. of Ed. Local Sch. Bd.	
Classes for Multiply Handicapped									
Private	Perkins School for Blind, Dept. for Deaf-Blind.	Watertown, 175 N. Beacon St. (02172).....	617	924-3434	Dr. Fisher.....	1837	Edward J. Waterhouse, M.A., D.Litt., Dir.	Bd. of Trustees	
Preschool									
Residential Schools									
Public	Beverly Sch. for the Deaf.....	Beverly, 6 Echo Ave. (01915).....	617	922-0906	Wm. B. Swett.....	1890	Wm. E. Bragner, M.Ed. Admin.....	Bd. of Trustees	
	Boston Sch. for the Deaf.....	Randolph, 800 N. Main St. (02368).....	617	963-6787	Monignor Thomas Magennis.....	1899	Sister M. Kieran, C.S.J., Ph.D., Prin.	Bd. of Trustees	
	Clarke School for the Deaf.....	Northampton, Roundhill Rd. (01060).....	413	584-3450	St. Legislature.....	1867	George T. Pratt, A.B., M.Ed., L.H.D., Pres.	Bd. of Trustees	
Private	Sarah Fuller Foundation.....	Boston, 300 Longwood Ave. (02115).....	617	734-6000	Mrs. Francis Brooks.....	1888	Allan C. Goodman, Ph.D., Dir.....	Bd. of Trustees	
Day Schools									
Public	Horace Mann Sch. for the Deaf.....	Roxbury, Kearns Ave. (02119).....	617	427-4333	Boston Sch. Comm.....	1869	Eileen E. Connolly, M.A., Prin.....	Local School Bd.	
Private	Thayer-Lindley Parent Centered Nursery.	Boston, 168 Beacon St. (02116).....	617	536-7255	Emerson College.....	1965	David Lutherman, Ed.D., Dir.....	College Speech & Hearing Clinic.	
	Willie Ross Sch. for the Deaf.....	Longmeadow, 32 Norway St. (01106).....	617	567-3643	Dir. of Children, Greater Spring- field.	1967	Mary A. Oster, A.B.-M.Ed., Exec. Dir.	St. Bd. of Ed. Bd. of Dir.	
Day Classes									
Public	Carleton, Habilitation Center for Pre- school, Hard of Hearing and Deaf Children.	Unitarian Church, 1508 Wash. St. (02021).....	617	369-9500	St. Legislature.....	1966	Ethel Hampson, B.S., Teacher.....	Mass. Health Dept., Div. of Maternal and Child Health Ser.	

Directory of Schools and Classes for the Deaf
October 31, 1968

SCHOOL	LOCATION	AREA CODE	TEL. No.	FOUNDER	YEAR OPENED	CHIEF EXECUTIVE OFFICER	CONTROLLING BODY
Charlestown, Habilitation Center for Preschool Hard of Hearing and Deaf Children.	73 High St. (02129)			St. Legislature	1955	Kathleen Moran, B.S., M.Ed., Teach.	Mass. Dept. of Health, Div. of Maternal and Child Health Serv. Local Sch. Bd.
Concord, Day Cl. for the Deaf, Concord Presch. Class, Peter Bulkeley Sch. Preschool Class for Hearing Impaired	Stow St. (01742)	617	369-9500	Concord Pub. Sch. Cmte.	1966	Jean T. Nelson, B.A., M.A., Coord. of Pupil Pers. Services.	Local Sch. Bd.
Haverhill, Presch. Class for the Deaf	Greenfield, Beacon St. (01301)	413	772-0211	Greenfield Sch. Comm.	1968	Wm. R. Wright, A.B., M.S., Supt.	Local Sch. Bd.
Habilitation Center for Preschool Hard of Hearing and Deaf Children.	97 Oxford Ave. (01830)	617	375-5801	Thomas Corrigan, Dept. of Mass. Dept. of Spec. Ed.	1967	Thomas J. Corrigan, Dir.	St. Bd. of Ed.
Habilitation Center for Preschool Hard of Hearing and Deaf Children. All Souls Church.	Leominster, 114 Merrim Ave (01453)			St. Legislature	1956	Ruth Pierce, B.A., M.Ed., Teacher	Mass. Dept. of Pub. Health.
Lowell, Public Sch.—Day Class for Preschool Deaf.	Lowell, 1 Bartlett St. (01854)			St. Legislature	1954	Betty Chapman, B.S., Teacher	Mass. Dept. of Pub. Health.
Habilitation Center for Preschool Hard of Hearing and Deaf Children.	Pawtucket Ave.			St. Legislature	1968	Robert J. Ferullo, Ed.D., Dir.	Local Sch. Bd.
Habilitation Center for Preschool Hard of Hearing and Deaf Children.	Pittsfield, Hubbard Ave. (01201)			St. Legislature	1951	Dorothy Readron, B.S., M.Ed., Teacher	M.D.P.H.
Habilitation Center for Preschool Hard of Hearing and Deaf Children, Jewish Comm. Center.	Quincy, 10 Merrymount Rd. (02169)			St. Legislature	1953	Kathleen Moran, B.S., M.Ed., Teach.	M.D.P.H.
Salem, Salem Habilitation Center for Preschool Hard of Hearing and Deaf Children, Salem Health Center.	Salem, 5 Broad St. (01970)			St. Legislature		Kathleen Moran, B.S., M.Ed., Teach.	M.D.P.H.
H. C. for Preschool Hard of Hearing and Deaf Children.	Waltham, 35 Prospect St. (02154)			St. Legislature	1952	Marguerite Donnelly, B.S., Teacher	M.D.P.H.
Classes for the Deaf at Worcester.	36 Upsala St. (01607)	617	754-8906	St. Legislature	1927	Marion M. Campbell, M.E.	Local Sch. Bd.
Classes for the Multiply Handicapped	Watertown, 175 N. Beacon St. (02172)	617	924-3434	Dr. Fisher	1832 1837	Ed. J. Waterhouse M.A., D. Litt., Dir.	Bd. of Trustees
MICHIGAN Residential Schools							
Public	Flint, W. Court St. & Miller Rd. (48502)	313	238-4621	State Legislature	1864	Bruce R. Siders, M.A., Supt.	St. Bd. of Ed.
Private	Detroit, 6861 E. Nevada Ave. (48234)	313	891-8477	Lutheran School for the Deaf Association.	1873	Walter J. Bellhorn, P.S., Exec. Dir.	Bd. of Dir. Welfare
Day Schools							
Public	Detroit, 6045 Stanton (48206)	313	895-0064	Detroit Bd. of Education	1898	Harriet Green Kopp, Ph.D., Prin.	Local Sch. Bd.
Day Classes							
Public	Director Sp. Ed. Route 3, Sutton Rd. (49221)	313	423-2167	State Legislature	1959	George W. Edison	St. Bd. of Ed. & Local Sch. Bd.

School Name	Address	Phone	Legislature	Year	Director	Board
*Ann Arbor, Washtenaw County Schools (E. S. George Elem., Horace H. Ruchham School, West J.H.S., Ypsilanti)	Mr. Fred Nowland, Director of Special Education, Washtenaw County Intermediate School District, 130 South First St., Ann Arbor, Mich. (48108). 306 Champion St. (49017)	313	665-8866	1926	Fred L. Nowland, M.A., Dir. Spec. Ed.	St. Bd., St. Comm. Ed. Local Sch. Bd.
Battle Creek, Ann J. Kellogg School	Berrien Springs (49107)	616	962-5581	1930	Henry L. Eilers, B.S., M.A., Dir. Spec. Ed.	Local Sch. Bd.
Berrien Springs, Co. Day Program for Deaf	860 Longlake Rd. (48013)	616	471-7724	1963	Andrew R. Gantenbein, M.Ed., Hd. Tchr.	Local Sch. Bd.
Bloomfield Hills, Public Sch. Dist. (Vaughan Sch., Booth Elementary, West Hills J. H. S.; Bloomfield Hills Andover H. S.)	Bd. of Ed., 4824 Lois Ave. (48126)	313	647-1224	1965	John F. Molloy, Jr., M.A., Dir. Spec. Ed.	Local Sch. Bd.
Dearborn, Public Schools (Lowrey, McDonald, Whitmore Bolles Schs.), Detroit, Redford Union Hard of Hearing Program (Volney Smith Sch., Pearson Sch., Redford Union H. S.), *Escanabe, Public Schools	18499 Beech-Daly Rd. (48240)	313	582-0441	1931	Mary B. Zudick, M.Ed., Consultant, Spec. Ed.	St. Comm., Local Sch. Bd.
Escanabe, John A. Lemmer School	4530 Sixth St. (48229)	313	KE5-2000	1957	C. Gus Kaselemis, B.S., M.A., Spec. Ed., Dir. Spec. Serv.	Local Sch. Bd.
Farmington Public School District	700 S. 20th St. (49829)	906	DU2-8600	1955	Russell Blades, Dir., Spec. Svcs.	St. Bd. of Ed.
Flint, Durant-Tuuri-Mott School	23450 Middlebelt Rd. (48024)	313	Ext. 63	1925	Paul Vardigan, B.S., Tchr.	Local Sch. Bd.
Garden City, Douglas School	1518 W. Third Ave. (48504)	313	476-1640	1960	Douglas H. Smith, M.A., Supvr.	Local Sch. Bd.
Grand Rapids, Shawnee Park Schools	6400 Hartel (48135)	313	233-6675	1960	Mrs. Eileen Alward, Ed.S., Prin.	Local Sch. Bd.
Ida, Monroe County Day Sch. for Deaf	2036 Chessaing S.E. (49506)	616	422-0840	1957	Mrs. Margaret Naumes, Dir. Spec. Svcs.	Local Sch. Bd.
Jackson, Public School Program for Deaf & Hard of Hearing	900 East Pearl St. (49201)	313	452-3279	1902	Barbara Anne Benton, B.S., M.S., Prin.	Local Sch. Bd.
Kalamazoo, Public Schools (Harold Upjohn Sch.—Preschool and Elem.; Milwood Jr. H. S.; Central High)	Special Ed., 1220 Howard St. (49001)	517	269-3605	1957	Harry Firestone, Supt.	County Bd.
Lansing, Public Schools (Walnut St. Elem. Sch.; Dwight Rich J. H. S.; Everett H. S.)	1012 N. Walnut St. (48906)	517	784-4776	1904	Robert E. Crain, M.A., Dept. Chrm.	Local Sch. Bd.
Muskegon Public Schools (Marquette; Steele J. H. S.)	349 W. Webster Ave. (49442)	616	343-1356	1904	Carl R. Komor, B.S., M.S., Super-visor.	Dir. of Spec. Ed. Local Sch. Bd.
Pontiac, Oakland County Schools, (Deaf Baby Clinic)	Campus Dr., County Service Center (48053)	313	484-4444	1927	Harry R. Butler, M.A., Dir. Spec. Ed.	Local Sch. Bd.
Pontiac, City School District (Longfellow, Willis Elem. Schs.; Washington J. H. S.)	87 Franklin Blvd. (48053)	313	773-1952	1929	John W. DeHorn, M.A., Dir. Spec. Services.	Local St. Comm., St. Bd. of Ed.
Port Huron, Area Sch. Dist. (McKimley and H. D. Crull Schs.)	509 Stanton St. (48060)	313	335-4192	1960	Dr. Paul Thams, Dir. Spec. Ed.	Intermed. Sch. Dist.
Saginaw, Handley School	3021 Court St. (48602)	517	City Sch. Dist.	1955	William G. Wright, M.A., Dir. Spec. Ed.	Local Sch. Bd.
St. Clair Shores, Lakeview Public Schs. (Harmon, Princeton Elem.; Ottawa J. H. S.; Lakeview H. S.)	20836 Cedar (48060)	313	984-3101	1959	Richard E. Daniels, R.Ed. D., M.A., Exec. Dir.	Local Sch. Bd.
Traverse City, Public Schools	Webster St. (49684)	616	SW2-3271	1901	Melvin G. Millet, B.S., M.A., Supvr. Spec. Ed.	St. Bd. of Ed., Local Sch. Bd., St. Comm.
Trenton Public Schools (Strohm Elem.; Slocum-Truax Jr. High School)	2740 Third St. (48183)	313	PR1-7457	1957	Vito Pelligrino, B.A., M.A., Dir. Spec. Ed.	St. Comm. of Ed. Local Sch. Bd.
Utica Comm. Schools, (Flickinger Sch.)	45400 Vanker (48087)	313	946-0140	1963	Burr Puffer, M.A., Prin. of Spec. Ed.	Local Sch. Bd.
Warren, Albert E. Bever Elem. School	31300 Anita (48093)	313	731-0460	1963	Wayne D. Leibert, B.A., M.A., Dir. Spec. Ed.	Local Sch. Bd.
		313	264-5561	1962	William E. Brandt, Prin.	Local Sch. Bd.

Direct all communications to:

Mr. Fred Nowland

Director of Special Education

Washtenaw County

Intermediate School District

130 South First St.

Ann Arbor, Mich. (48108).

306 Champion St. (49017)

Berrien Springs (49107)

860 Longlake Rd. (48013)

Bd. of Ed., 4824 Lois Ave. (48126)

18499 Beech-Daly Rd. (48240)

4530 Sixth St. (48229)

700 S. 20th St. (49829)

23450 Middlebelt Rd. (48024)

1518 W. Third Ave. (48504)

6400 Hartel (48135)

2036 Chessaing S.E. (49506)

Ida. (48141)

900 East Pearl St. (49201)

Special Ed., 1220 Howard St. (49001)

1012 N. Walnut St. (48906)

349 W. Webster Ave. (49442)

Campus Dr., County Service Center (48053)

87 Franklin Blvd. (48053)

509 Stanton St. (48060)

3021 Court St. (48602)

20836 Cedar (48060)

Webster St. (49684)

2740 Third St. (48183)

45400 Vanker (48087)

31300 Anita (48093)

* 1968 Directory.



Directory of Schools and Classes for the Deaf
October 31, 1968

SCHOOL	LOCATION	AREA CODE	TEL. No.	FOUNDERS	YEAR OPENED	CHIEF EXECUTIVE OFFICERS	CONTROLLING BODY
*Waterford, Sch. Dist. Deaf Program Public Classes for Multiply Handicapped	2680 Weroka (48054)	313	335-5433	Kingley Montgomery	1966	Kingley Montgomery, Ed.D., Asst. Supt., Children's Svcs.	Local Sch. Bd.
Michigan School for Blind, Class for Deaf-Blind. Lapeer State Home and Training Sch.	Lansing, 715 W. Willow St. (48906) Lapeer (48446)	517 313	373-3730 664-2951 Ext. 293	State Legislature Richard K. Johnson	1949 1950	Dr. Robert H. Thompson, Supt. Mrs. Geneva Geertings, B.S., M.Ed., Dir. of Ed.	St. Bd. of Ed. St. Dept. of Mental Health.
Preschool Residential School Michigan Sch. for the Deaf Private Lutheran School for the Deaf	Flint, W. Court St. & Miller Rd. (48502) Detroit, 6961 E. Nevada Ave. (48234)	313 313	238-4621 891-5477	St. Legislature Asso. of the Lutheran Sch. for the Deaf.	1864 1873	Bruce R. Siders, M.A., Supt. Walker J. Bellhorn, B.S., Exec. Dir.	St. Bd. of Ed. Bd. of Dir. Dept of Welfare.
Day School Public Detroit Day Sch. for the Deaf	Detroit, 6045 Stanton (48208)	313	895-0064	Detroit Bd. of Ed.	1898	Harriet Green, Kopp Ph.D., Prin.	Local Sch. Bd.
Day Classes Public Ann J. Kellogg School	Battle Creek, 306 Champion St. (49017) W. Mars St. (49103)	616 616	962-5881 471-7724	W. K. Kellogg State & County Intermed. Sch. Bd.	1930 1963	Henry L. Eilers, B.S., Dir. of Spec. Ed. Andrew R. Gastelein, M. Ed. Hd. Tchr.	Local Sch. Bd. Local Sch. Bd.
Berrien Springs, Co. Day Program for the Deaf. Bloomfield Hills, Sch., Acoustically Handicapped Program. Riverside Elem. Constantine Pub. Sch. Program.	800 Longlake Rd. (48013) Constantine, (49042)	313	647-1224 435-2965	Oakland Co. Inter. Sch. Dist. St. of Michigan	1945 1948	John F. Molloy, Jr., M.A. in Psy. Kenneth Roberts, Prin.	Local Sch. Bd. Local Sch. Bd.
Dearborn, Public School Classes for the Deaf. Farmington, Public Sch. Dist. Durant-Tuuri-Mott Comm. School Mott Foundation Children Health Center.	4824 Lois Ave. (48126) 23450 Middlebelt Rd. (48024) Flint, 1518 W. Third Ave. (48504) Flint, 806 W. 6th St. (48503)	312 313 313	562-0441 476-1640 233-6875 767-5750	St. Legislature Mich. Dept. of Ed. St. Legislature Flint Bd. of Ed.	1931 1962 1930 1948	Mary B. Zudick, M. Ed., Counsel. Spec. Ed. Douglas H. Smith, M.A., Supt. Eileen Alward, Ed.S., Prin. Dr. Tom Mayes, Dr.	Local School Bd. Local Sch. Bd. Local Sch. Bd. Flint Bd. of Ed.
Garden City, Day Classes for the Deaf and Hard of Hearing. Doug. Sch. Shawnee Park Elem. and Oral Sch. for the Deaf. Preschool Deaf Oral Class, Thomas Jefferson Sch. Monroe Co. Program for the Deaf and Hard of Hearing Children. Jackson, Pub. Sch. Program for the Deaf and Hard of Hearing. Constantine Brown Hearing and Speech Center KVISD.	6400 Hartel, (48135) Grand Rapids, 2036 Cheesman SE. (49506) Holland, 262 W. 30th St. (49423) Ida, (48140)	313 616 616 313	422-0840 452-3279 396-5279 288-3806	Arthur Raye G. R. Bd. of Ed. Betty Paarberg St. & Co. Bd. of Ed.	1957 1966 1967 1967	Margaret Naumes, Dir. of Spec. Ser. Barbara Anne Benton, B.S., M.S., Prin. Betty Paarberg, B.S., Ed., M.S. County Bd.	Local Sch. Bd. Local Sch. Bd. Local Sch. Bd. County Bd.
Monroe Co. Program for the Deaf and Hard of Hearing Children. Jackson, Pub. Sch. Program for the Deaf and Hard of Hearing. Constantine Brown Hearing and Speech Center KVISD.	900 E. Pearl St. (49201) Kalamazoo, Borgess Hosp. (49001)	517 616	784-4776 382-2347	St. & Co. Bd. of Ed. Constance Brown Hearing and Speech Center.	1944	Robert E. Crain, M.A., Dir. Chairman Alvin J. Davis, Dir.	Local Sch. Bd. Dir. of Spec. Ed. Bd. of Dir.
Kalamazoo, Pub. Sch. Lansing, Sch. Dist. Deaf and Hard of Hearing Classes. Marquette Elem.	1220 Howard St. (49001) 1012 N. Walnut St. (48906) Muskegon, 480 Bennett St. (49442)	616 517 616	342-1256 484-4444 773-1952	Kalamazoo Pub. Sch. Marvin E. Beckman St. Legislature	1904 1927 1929	Carl R. Kosor, B.S., M.S., Supt. Harry Butler John W. DeHorn, M.A., Dir. of Spec. Ser.	Local Sch. Bd. Local Sch. Bd. St. Bd. of Ed.

* 1968 Directory.

Location	Address	Phone	Building	Year	Director	Board	Notes
Oakland Schools	Pontiac, Campus Dr.—County Ser. Center (49053)	313	335-4192	1960	Dr. Paul Thoms, Dir. of Spec. Ed.	Oakland Co. Bd. of Ed.	Intermediate Dist. of Sch. Admin.
Pontiac, City Sch. District, Willis Longfellow, & Washington Jr. Hi.	87 Franklin Blvd. (49053)	313	984-3101	1965	Wm. G. Wright, M.A., Dir. of Spec. Ed.	City Sch. Dist.	Local Sch. Bd.
Port Huron, Area Sch. Dist.	509 Stanton St. (49060)	517	SW2-3271	1901	Richard Daairch, R. Ed. D., M.A., Exec. Dir.	St. Dept. of Pub. Instr.	Local Sch. Bd.
Saginaw, Handley Sch.	3021 Ct. St. (49062)	313	PR1-7487	1967	Melvin G. Miller, B.S., M.A., Supvr. Spec. Ed.	St. Legislature	Local Sch. Bd.
St. Clair Shores, Lakeview Pub. Sch.	20636 Cedar (49060)	313	423-2167	1969	Vito Pellegrino, B.A., M.A., Dir.	Macomb Co. Intermediate Sch. Dist., Lakeview Dist.	Local Sch. Bd.
Tecumseh, Public Sch.	(49286)	313	264-5661	1962	George W. Edinson	St. Legislature	Local Sch. Bd.
Albert E. Bever Elem. Sch.	Warren, 31300 Anita (49003)	313	536-1020	1946	William E. Brandt, Prin. L. Gurnett, Dir.	St. Legislature	Local Sch. Bd.
Preschool Physically Handicapped Program.	Wyoming, 2075 Lee St. S. W. (49609)	616	694-0973	1968	Mary Hevelhorst, M.A., Orthopedician	Robert Crump & Mary Hevelhorst	Co. Inst. Sch. Dist. Local Sch. Bd.
Private Tri County Center Inc., for French Hearing and Speech Impaired Children.	Bay City, 3998 7 Mile Rd. (48708)	517	373-3730	1949	Kathryn D. Dardas, R.N., B.S., Teach. and Exec. Dir.	Kathryn D. Dardas, Mrs. Michael Dardas	Bd. of Dir. Local Sch. Bd.
Classes for the Mentally Handicapped Public Michigan Sch. for the Blind, Class for Deaf-Blind.	Leansing, 715 W. Willow St. (49006)	517			Dr. Robert H. Thompson, Supr.	St. Legislature	St. Bd. of Ed.
MINNESOTA Residential Schools Public Minnesota School for the Deaf	Fairbault, Box 306 (56021)	507	334-6414 Ext. 363	1963	Melvin H. Brauel, M.A., Supr.	State Legislature	Dept. of Public Welfare
Day Classes Public Duluth, Public Schools, Sch. for Hearing Impaired.	2427 West 4th St. (55906)	218	722-0908	1915	Dennis La Roque, M.A., Dir. Spec. Ed.	Local Sch. Board	Local Sch. Bd.
Minneapolis, Public Schools, (Emerson Hamilton, Whittier Elem. Schools; Marshall Jr.-Sr. High).	807 N.E. Broadway (55413)	102	227-8255	1912	Mrs. Winifred Northcott, M.A., Coord.	State Legislature & City of Minneapolis	Local Sch. Bd.
St. Paul, Program for Hearing Impaired, (Jefferson Elem., Ramsey Jr. High, Central and Vocational High).	Headquarters: Jefferson Elem. Sch., Western and Harrison (55102)	612	227-9121	1966	Perl L. Dunn, A.B., B.S., M.E., Supvr., Program of Impaired Hearing	St. Paul Board of Education	Local Sch. Bd.
Secondary & Post Secondary Schools Public St. Paul Area, Technical Vocational Institute.	235 Marshall Avenue (55102)	507	827-5771	1964	Donald Mackin, B.S., M.A., Coordinator for the Handicapped	Rd. of Ed. Independent Sch. Dist. 625	Local Sch. Board
Private Minneapolis Lutheran High School.	4242 Wentworth Ave. So. (55409)	507	ED4-6411	1962	Roy Oelschlaeger, M.S., in Ed. Prin.	Rev. August Hauptmann	Board of Directors
Classes for Mentally Handicapped Public Fairbault State School and Hospital (Class for Deaf and Mentally Handicapped).	Fairbault (56021)	507	722-0908	1915	Dennis LaRoque, M.A., Dir. of Spec. Ed.	Local Sch. Bd.	Local Sch. Bd.
Preschool Day Classes Public Duluth, School for the Hearing Impaired.	2427 W. 4th St. (55906)	218	724-8001	1963	Robert Pierce, Ph.D., Dir.	Local Sch. Bd.	Bd. of Regents
The University of Minnesota Minneapolis, Pub. Sch., Spec. Sch. Dist. no. 1.	2400 Oakland Ave. Duluth (55812)	218	227-8255	1912	Jayne V. Nelson, Coord. of Program for Hearing Impaired	Robert F. Pierce St. Legislature	Local Sch. Bd.
St. Paul, Area Program for Hearing Impaired, Hq. Jefferson Elem.	807 N.E. Broadway (55413)	102			Perl Lawrence Dunn, A.B., B.S., Supr. M.E., Program for Hearing Impaired	Local Sch. Bd.	Local Sch. Bd.

Directory of Schools and Classes for the Deaf
October 31, 1968

SCHOOL	LOCATION	AREA CODE	TEL. NO.	FOUNDED	YEAR ORGANIZED	CAMP EXECUTIVE OFFICERS	COMROLLING BODY
MISSISSIPPI Residential Schools Public Mississippi Schools for the Deaf (2)	Jackson, Box 4446 (39216)	001	306-2251	Legislature & Col. E. R. Burt	1884	Robert Brown, B.S., M.A., Litt.D., Supt.	Bd. of Trustees
Day Classes Private U.S.M. School for Deaf and Aphasic Children	Hattiesburg, Box 137 Southern Station, Univ. of Southern Miss. (39401)	001	206-7330	Forrest Co. Cerebral Palsy Org.	1962	Elaine DuBard, B.S., M.A., Ph.D., Dir.	Bd. of Dir.
Pre-school Day Schools Private Jackson, Magnolia Speech School	Woodrow Wilson, P.O. Box 10323 (39209)	001	352-4156	Mrs. Elizabeth S. Matthews	1966	Mrs. Elizabeth S. Matthews	Bd. of Dir.
Day Classes Public Preschool Hearing Therapy Preschool Program for hearing impaired Children	Columbus, Miss. State (39701) Hattiesburg, Univ. of So. Miss. (39401)	001	322-0901 206-7221	Faye McCallister Univ. of So. Miss.	1966 1967	Faye McCallister M.A., Teacher John Davis, B.A., M.S., Ph.D.	Miss. St. College Univ. of So. Miss.
Private U.S.M. School for Deaf and Aphasic Children	Hattiesburg, Box 137 Southern Station, Univ. of Southern Miss. (39401)	001	206-7330	Forrest Co. Cerebral Palsy Org.	1962	Elaine DuBard, B.S., M.A., Ph.D., Dir., Supr.	Bd. of Dir.
MISSOURI Residential Schools Public Missouri School for the Deaf Private Central Institute for the Deaf St. Joseph Institute for the Deaf	Fulton, 8th and Vine Sts. (65251) St. Louis, 818 S. Euclid Ave. (63110) University City, 1483-82nd Blvd. (63132)	314	M12-3301 O12-3300 WY2-1507	William Dabney Kerr Dr. Max A. Goldstein Sisters of St. Joseph of Carondelet	1861 1914 1837	Lloyd A. Harrison, M.A., Supt. S. Richard Silverman, Ph.D., L.H.D., D.Litt., L.L.D., Dir. Sister Marie Paquinine, C.S.J., M.A., Prin.	St. Bd. of Ed. Bd. of Dir. Bd. of Dir. Sisters of St. Joseph.
Day Schools Public Gallaudet School for the Deaf	St. Louis, 1616 S. Grand Blvd. (63104)	314	PR1-2804	Board of Education	1879	Lewis B. Wahl, M.S., M.A., M.Ed., Prin.	Local Sch. Bd.
Day Classes Public Kansas City, Day Classes for Deaf (Trent School and Southeast J.H.S.) St. Joseph, Humboldt School	Board of Ed. Bldg., Room 807B, 1211 McGee St. (64106) Second & Cherry Streets (64506)	816	DE2-0777 AD2-0744	Board of Education	1914 1965	Ms. Evelyn Y. Allen, M.A., Super- visor, S. & H. Ed. Alma Klemm, M.A., Teacher	St. Bd. of Ed., Local Sch. Bd. Local Sch. Board

492 schools: located at Highway 55 at Eastover and at 400 Capern Ave.

St. Louis Co. Special District for Handicapped (Linsinger Sch.)	10004 Linsinger Rd. (63124)	314	997-3655	State Legislature	1969	William C. Henley, Ph.D., Asst. Supt.	Local Sch. Bd. St. Bd. of Ed. St. Comm. Local Sch. Bd. Local Sch. Board
St. Louis Public Schools, Hard of Hearing Classes, Springfield, Sch. Dist. R-12	1616 S. Grand Blvd. (63104)	314	771-2994	Board of Education	1979	Lewis B. Wahl, M.S., M.A., M.Ed., Supt.	Local Sch. Bd.
Preschool Residential School Private	1500 Delaware (65004)	314	UN2-1935	Springfield Bd. of Ed.	1967	Alfon C. Bridges	Local Sch. Board
Central Institute for the Deaf	St. Louis, 816 S. Euclid St. (63110)	314	OU2-3200	Dr. Max A. Goldstein	1914	S. Richard Silverman, Ph.D., L.H.D., D.Litt., L.L.D.	Bd. of Dir.
St. Joseph Institute for the Deaf	University City, 1419-62nd Blvd.	314	993-1807	Sisters of St. Joseph of Carondelet	1937	Sister Marie Pasqueline, C.S.J., M.A., Prin.	Bd. of Dir. & Sr. of St. Joseph
Day Classes Public	24th & Cherry (64106)	816	221-7876	D. Maria Ortiz	1963	Ester R. Ortiz, B.A., M.A., Dir. of Spec. Ed.	Bd. of Dir.
Kansas City, Hearing and Speech Center, Preschool for the Deaf	St. Joseph Second & Cherry St. (64505)	816	AD2-6744	St. Legislature	1965	Alma Klein, M.A., Teacher	Local Sch. Bd.
Humboldt Sch. Hearing Impaired Class	St. Louis, 10004 Linsinger Rd. (63124)	314	997-3655	St. Legislature	1969	Wm. C. Henley, Ph.D.	Local Sch. Bd.
Special Sch. Dist. of St. Louis Co. Section for Auditorially Impaired	15 N. Grand Blvd. (63103)	314	535-3300				Local Sch. Bd.
St. Louis, Univ. Speech and Hearing Clinic							
MONTANA Residential Schools Public							
Montana Sch. for Deaf and Blind	Great Falls, 3000 Second Ave. N. (59401)	406	452-1401	State Legislature	1963	Floyd J. McDowell, B.S., M.A., Supt.	St. Bd. of Ed.
Preschool Residential School Public	Great Falls, 3000 2nd Ave. N. (59401)	406	452-1401	St. Legislature	1963	Floyd J. McDowell, B.S., M.A., Supt.	St. Bd. of Ed.
Day Classes Public	Mimonia (59601)	406	543-1131		1969	Charles D. Parler, Ph.D.	Faculty
Preschool Class for the Hearing Impaired							
NEBRASKA Residential Schools Public							
Nebraska School for the Deaf	Omaha, 3223 N. 45 St. (68104)	402	451-6292	State Legislature	1969	George H. Thompson, M.A., Supt.	St. Bd. of Ed.
Day Classes Public	2024 So. 20th St. (68502)	402	432-0991	State Legislature	1971	Min. Alice E. Munnis, M.Ed., Coord. Acoustically Handicapped	Local Sch. Bd.
Lincoln, Prescott School, Acoustically Handicapped Unit, Private	Omaha, 4410 Dewey Ave. (68106)	402	556-1546	Dr. Walden Conway, Allen Davis, Frank Klabeck, Robert Lovgren	1963	Dorothy S. Beal, M.Ed., Supt.	Bd. of Dir.
Omaha Hearing School for Children, Inc.							
Preschool Residential Schools Public	Omaha, 3223 N. 45th St. (68104)	402	451-6292	St. Legislature	1969	George H. Thompson, M.A., Supt.	St. Bd. of Ed.
Day Classes Private	4410 Dewey Ave. (68106)	402	556-1546	Dr. W. A. Cassidy, Dr. Frank Klabeck, Dr. Robert Lovgren, Dr. Allen Davis	1963	Dorothy S. Beal, M.S. Ed., Supt.	Bd. of Dir.
Omaha, Hearing School for Children Inc.							

Directory of Schools and Classes for the Deaf
October 31, 1968

SCHOOL	LOCATION	AREA CODE	TEL. NO.	SOURCES	YEAR ORGANIZED	CAMP EXECUTIVE OFFICERS	COMROLLING BODY
NEVADA							
Day Classes Public				Clark Co. Schs.	1966	Gilbert E. Rutledge, B.S., Techr. of Deaf.	Local Sch. Bd.
*Las Vegas, William E. Orr Jr. High Sch.	1562 Katie Drive (89109)						
Las Vegas, Ruby S. Thomas School	1560 E. Cherokee Lane (89109)	702	725-0578	St. Leg. & Local Sch. Bd.	1964	William Wallin, M.A., Prin.	Local Sch. Bd.
Reno, Veteran's Memorial School	1200 Locust St. (89503)	702	322-2542	Washoe County Sch. Board	1962	Roy Berry, M.A., Dir., Spec. Ed.	Local Sch. Bd.
*Reno, Mary S. Doten Elem. School	631 W. 5th (89503)	702	322-3541	Washoe Co. Schs. & Parents	1966	Roy Berry, M.A., Dir., Spec. Ed.	Local Sch. Bd.
Reno, Roger Corbett School	1901 Villanova Dr. (89502)	702	329-2023	Washoe Co. Sch. Dist.	1962	Roy Berry, M.A., Dir., Spec. Ed.	Local Sch. Board
Preschool							
Day Classes Public							
Ruby S. Thomas Elem. School	Las Vegas, 1560 E. Cherokee La. (89109)	702	725-0578	St. Legislature & Local Sch. Bd.	1964	William H. Wallin, M.A., Prin.	Local Sch. Bd.
Roger Corbett Sch., Class for the Aurally Handicapped	Reno, 1901 Villanova Dr. (89502)	702	329-2023	Washoe Co. Sch. Dist.	1962	Roy Berry, M.A., Dir. of Spec. Ed.	Local Sch. Bd.
NEW HAMPSHIRE							
Residential Schools							
Public							
Crotched Mountain Sch. for the Deaf	Greenfield (03047)	603	547-3311	Harry A. Gregg	1966	Robert T. Kennedy, M.S., M.A., Supr.	Bd. of Trustees
Preschool							
Public							
Crotched Mountain Sch. for the Deaf	Greenfield (03047)	603	547-3311	Harry A. Gregg	1965	Robert T. Kennedy, M.S., M.A., Supr.	Bd. of Trustees
Day Classes Private							
Portsmouth, Rehabilitation Center, Pre-school Class for the Hearing Impaired	Interstate Bypass, P.O. Box 901 (03801)	603	436-5716	Bd. of Dirn.	1967	Mrs. Barbara Frechaugh, M.A., Techr. of the Hearing Impaired	Bd. of Dirn.
NEW JERSEY							
Residential Schools							
Public							
Marie H. Katsenbach School for the Deaf	West Trenton (08625)	609	863-3600	State Legislature	1963	Charles M. Jenken, M.S., LEd.D., Supr.	St. Bd. of Ed.
Day Schools Public							
Bruce Street School	Newark, 45 Bruce St. (07103)	201	622-4620	Grace L. Wright	1910	Gladys B. Fish, M.A., Prin.	Local Sch. Bd.
Private							
Summit, Speech Sch.	34 Upper Overlook Rd. (07901)	201	277-3353	Mrs. P. Daniel Gold	1967	Mrs. Paul Laughlin, M.A.	Bd. of Dir. Jr. League of Summit
Day Classes Public							
Avon Sch. Barrington	Avon Rd. & Mercer (08007)	609	547-6632	Barrington Bd. of Ed.	1967	Thomas M. McLennan, Coord. of Spec. Ed., B.A., Ed.M.	Local Sch. Bd.
Sch. No. 13 Deaf Class—Level I Clifton	Clifton (07013)	201	772-4500	Wm. F. Sherman, Supr.	1966	Paul M. Orr, B.A., M.A., Dir.	Local Sch. Bd.
Cape Atlantic Communication Project for Hearing Handicapped	Corbin City, St. Hwy. 50 (08270)	609	625-2604	E.S.E.A. Title VI	1966	Kenneth R. Seely, M.A.	Local Sch. Bd. Advisory Comm.

* Figures from 1968 Directory.

Directory of Schools and Classes for the Deaf

Hickamack, Program for the Deaf Ironton, Randolph Township Schools (Randolph School) Jersey City, Jackson & Walkman Sch. Class for the Hard of Hearing.....	Jackson Ave. Sch. (07601)..... Ironton, Mt. Freedom Rd. (07801)..... Jersey City, 96 St. Paul's Ave. (07306)..... Kearny, 753 Kearny Ave. (07032).....	201 201 201	488-4100 554-5553 991-1500	Hickamack Pub. Sch. Bd. of Education..... Jersey City Bd. of Education..... Kearny Bd. of Ed.....	1966 1967 1912 1967	Francis I. Phillips, Supvr. Mrs. Christina Ptaszynski, E.A., Tchr. August Meyer, Asst. Supt., Spec. Ed. Dr. Edmund L. Tink, Ph.D., L.L.D., Supt. of Sch.	Local Sch. Bd. Township Bd. of Education Local Sch. Bd. Local Sch. Bd.
Millburn, Ave. Sch. Neptune, Township Public Sch..... Classes for the Deaf.....	Millburn, 374 Millburn Ave. (07041)..... Neptune, Hwy. 35 (07783)..... Woodbridge.....	201 201	376-9450 908-7500	Millburn Bd. of Ed. Bd. of Ed.....	1968 1966	Jean M. Walsh, M.S., Prin. Joan P. Hodum, M.A., Supvr. Spec. Ed. Wm. J. Burns.....	Local Sch. Bd. Local Sch. Bd. Local Sch. Bd.
Preschool Residential Schools Public Marie H. Katzenbach Sch. for the Deaf.....	W. Trenton (06825).....	600	853-3600	St. Legislators.....	1963	Charles M. Jackson, B.A., M.S., Litt.D., Supt.	St. Bd. of Ed.
Day Schools Public Bruce Street Sch..... Private Mt. Carmel Guild Diagnostic Center for Hearing and Speech Disorders. Summit, Speech Sch.....	Newark, 45 Bruce St. (07103)..... Newark, 31 Clinton St. (07102)..... Summit, 34 Upper Overlook Rd. (07901).....	201 201 201	622-4620 621-7388 277-3353	Grace L. Wright..... Rev. John P. Hourihan..... Mrs. P. Daniel Gold.....	1910 1962 1967	Gladys B. Fish, M.A., Prin. Mrs. Paul Laughlin, M.A.....	Local Sch. Bd. Catholic Church Bd. of Dir. Jr. League of Summit.
Day Classes Public Cape Atlantic Communication Project for Hearing Handicapped. Hudson Med. Center Nursery for Hearing Impaired Children. Hickamack, Program for the Deaf. Class for the Hard of Hearing.....	Corbin City, St. Hwy. 50 (06370)..... Flemington, (06822)..... Hickamack, Jackson Ave. Sch. (07001)..... Kearny, 753 Kearny Ave. (07032).....	600 201 201	622-3004 782-3121 486-4100 991-1500	E.S.E.A. Title VI..... Hickamack Pub. Sch. Kearny Bd. of Ed.....	1966 1967 1968 1967	Kenneth R. Seckley, M.A..... W. Wayne Coverd, Acting Dir. B.A. Francis I. Phillips, Sup. Dr. Edmund L. Tink, Ph.D., L.L.D., Supt. of Sch.	Local Sch. Bd. Advisory Comm. Sch. of Health A.M.C. Local Sch. Bd. Local Sch. Bd.
Millburn Ave. Sch. Douglas Nursery for Hearing Handi- capped. Newark St. College Union, Preschool for the Hearing Impaired.....	Millburn, 374 Millburn Ave. (07041)..... New Brunswick, 135 George St. (08902)..... Newark, Morris Ave. (07102).....	201 201 201	376-9420 247-1766 288-4500	Millburn Bd. of Ed. Central Jersey Assoc. for the Deaf and Hearing Handi- capped.....	1968 1966 1966	Jean M. Walsh, M.S., Prin. Dorothy T. Dornad, B.S., M.A..... Dr. Edward LeCrouse.....	Local Sch. Bd. University Dept. Local Sch. Bd.
NEW MEXICO Residential Schools Public New Mexico School for the Deaf.....	Santa Fe, 1080 Cerrillos Rd. (87901).....	505	963-3321	Lars M. Larson.....	1977	James A. Little, M.S., M.A., Supt.....	Bd. of Regents
Preschool Residential Schools Public New Mexico Sch. for the Deaf.....	Santa Fe, 1080 Cerrillos Rd. (87901).....	505	963-3321	Lars M. Larson.....	1967	James A. Little, M.S., M.A., Supt.....	Bd. of Regents
Day Classes Public N.M.S.D. Albuquerque, Preschool..... N.M.S.D. Las Cruces, Preschool..... N.M.S.D. Roswell, Preschool.....	123 Bryn Mawr S.E. (87106)..... St. Univ. Campus (80001)..... 400 N. Altimon (85301).....	505 505 505	268-7072 646-1525 622-5662	St. Legislators..... St. Legislators..... St. Legislators.....	1968 1966 1964	James A. Little, Supt. James A. Little, Supt. James A. Little, Supt.	Bd. of Regents Bd. of Regents Bd. of Regents
Day Classes Private Albuquerque, Hearing, and Speech Center Preschool Deaf Child.....	2000 San Mateo N.E. (87110).....	505	268-4412	Maryann L. Meyer.....	1965	Maryann L. Meyer, M.A., Dir.....	Bd. of Dir.

Directory of Schools and Classes for the Deaf
October 31, 1968

SCHOOL	LOCATION	AREA CODE	TEL. NO.	FOUNDER	YEAR OPENED	CHIEF EXECUTIVE OFFICER	CONTROLLING BODY
NEW YORK Residential Schools <i>Public</i>							
(a) National Technical Institute for the Deaf	Rochester Institute of Technology 1 Lomb Memorial Dr. (14614). Buffalo, 2283 Main St. (14214)	716	546-6400	Dept. Health, Education, and Welfare.	1966	D. Robert Frisina, Ph.D., Vice Pres. for NTID, R.I.T.	Bd. of Trustees
St. Mary's School for the Deaf	Buffalo, 2283 Main St. (14214)	716	834-3810	LeConrad, St. Mary's Recreational Soc. for the Deaf.	1850	Sister Nora, B.S., M.S., Prin.	St. Bd. of Ed., Bd. of Trustees, Dept. of Public Welfare.
Mill Neck Manor, Lutheran School for the Deaf	Mill Neck, Box 12, Front Mill Rd. (11766).	516	WA2-4100	Lutheran Friends of the Deaf.	1951	Melvin W. Leebke, M.Ed., Headmaster.	St. Bd. of Ed.
Rochester School for the Deaf	Rochester, 1545 St. Paul St. (14621)	716	544-1240	Zenas F. Westervelt, L.L.D.	1876	Ralph L. Hoag, B.S., M.A., Ed.D., Supt.	St. Bd. of Ed., St. Bd. Sec. Wel., Bd. of Dir.
New York State School for the Deaf	Rome, 713 N. Madison St. (13440)	315	337-8400	Alphonso Johnson, Rev. Thomas Callahan, and 81 Rome, N. Y. Citizens	1875	J. Jay Farman, A.B., M.Ed., Supt.	St. Dept. of Ed.
New York School for the Deaf	White Plains, 555 Knollwood Rd. (10603)	914	949-7310	Rev. John Stanford, D.D.	1818	Roy M. Stelle, M.S., M.A., Intt.D., Supt.	Bd. of Dir.
Day Schools <i>Public</i>							
Suffolk School for Deaf Children	Commack, Mayfair Terrace & Jericho Turnpike (11725).	516	543-8944	Board of Coop. Ed. Services, Suffolk No. 3.	1954	George W. Quinlan, M.A., Asst. Dist. Supt. of Schs.	Cooperative Bd.
Lexington School for the Deaf	Jackson Heights, 26-26 75th St. (11370).	212	890-8800	Mr. and Mrs. Isaac Rosenfeld.	1887	Leo E. Connor, Ed.D., Supt.	Bd. of Trustees, St. Dept. of Ed.
School for Deaf, Jr. H. S. 47-M	New York, 225 E. 23 St. (10010)	212	LE2-6657	Bd. of Ed. of New York City	1906	Alice G. Rooney, M.A., Prin.	State Dept. of Ed. Bd. of Ed. of N.Y.C.
St. Joseph's School for the Deaf	New York, 1600 Hutchinson River Parkway (10465).	212	828-9000	Daughters of the Heart of Mary.	1909	Miss Frances Cronin, B.S., M.Ed., Supt.	St. Bd. of Ed., Bd. of Dir.
<i>Private</i>							
St. Francis de Sales Sch. for the Deaf	Brooklyn, 701 Carroll St. (11215)	212	789-4004	Sisters of St. Joseph	1900	Sister Anne Behre	Bd. of Trustees
Hebrew Inst. for The Hard of Hearing and Deaf	Brooklyn, 2115 Benson Ave. (11214)	212	996-0200	Rabbi Moshe Elstein	1965	Mrs. Sheila Hochman, M.A., Coord.	Bd. of Dir.
Cleary School for Deaf Children	Rosetonoma, 301 Smithtown Blvd. (11779).	516	588-0530	Rosemary Cleary	1930	Sister Loyola Marie, B.A., M.A., Prin.	Bd. of Dir. and Catholic Charities.
Day Classes <i>Public</i>							
Albany, Public School 44, Conservation of Hearing Class	Madison Ave. (12204)		475-8294	Albany Public Schools	1924	Grace M. Cummings, M.A., Tchr. in Chg.	Local Sch. Bd.
Amsterdam, Hearing Conservation Class, McNulty Elem. Sch.	Coolidge Rd. (12010)	518	843-0820	Bd. of Coop. Ed.	1965		Local Sch. Bd.
G. H. Nichols, G. F. Johnson, Ann McGinness Schools, Central Sch. Dist.	Endicott, Union (13760)			Catherine T. Donovan	1966	Richard McLean	Local Sch. Bd.
Communication Skills Classes—Speech and Hearing Classes, Univ. of St. N. Y.	Fredonia, Old Main Bldg. (14063)		673-3163	Douglas King Hinton	1964	Henry C. Youngerman, Ph.D., Dir.	Univ. College Clinic
Oral Classes for the Deaf	New Brighton, 91 Henderson Ave. (10301)	212	617-4231	City of N. Y.	1942	John D. Harrington, Ed.D.	N. Y. C. Bd. of Ed.

(a) NTID itself will enroll only deaf students; however, NTID is an integral part of R.I.T. and the program will be integrated with the hearing. NTID is a component of Rochester Institute of Technology; all students will be enrolled in and receive degrees from R.I.T.; all staff will be staff of R.I.T.

Directory of Schools and Classes for the Deaf

New York City School for Language and Hearing Impaired Children, Manhattan (Central office). Classes for Children with Language Impairment (Aphasic) at P.S. 188-Manhattan, P.S. 163-Brooklyn, and P.S. 40-Richmond. Program for Integrated Deaf Children at P.S. 158. Program for Hard of Hearing Children in Regular Schools. Special High School Classes: Bryant High School, Queens Canarsie High School, Brooklyn Hughes High School, Manhattan New York School of Printing, Manhattan P.S. 40, Richmond Whitney Vocational High Sch., Brooklyn. Evening School Classes for Deaf and Hard of Hearing Adults, Washington Irving High School, Washington Hamilton Sch. # 31. Private Catholic Charities Day Classes for Deaf Children.	212	RE7-5005	Bd. of Ed.-City of New York	1960	John D. Harrington, B.A., M.A., Ed.D., Prin.	Local Sch. Bd.
Rochester, 208 N. Goodman St. (14607) Westbury, 75 Post Ave. (11762)	716 516	271-5300 334-1800	Catholic Charities	1961	Sister Gilmery, M.A., Prin.	Local Sch. Bd. Cath. Charities, Diocese of Rockville Centre.
Broax, 999 Pelham Pkwy. (10469)	212	547-1234	Dr. Merle E. Frampton	1937	M. E. Frampton, Ph.D., LL.D., Litt.D., Prin.	Bd. of Dir.
Buffalo, 2253 Main St. (14214)	716	834-3810	LeCouteur St. Mary's Benevolent Soc. for the Deaf.	1860	Sister Nora, B.S., M.S., Prin.	St. Bd. of Ed., Bd. of Trustees, Dept. of Public Welfare.
Mill Neck, Box 12, Frost Mill Rd. (11765)	516	WA2-4100	Lutheran Friends of the Deaf.	1951	Melvin W. Leebke, M.Ed., Headmaster.	St. Bd. of Ed.
Rochester, 1545 St. Paul St. (14621)	716	544-1240	Zenas F. Westervelt, LL.D.	1976	Ralph L. Hoag, B.S., M.A., Ed.D., Supr.	St. Bd. of Ed., St. Bd. Soc. Wel., Bd. of D.M.
Rome, 713 N. Madison St. (13440)	315	337-8400	Alphonso Johnson, Rev. Thomas Galbraith, and 81 Rome, N. Y. Citizens.	1875	J. Jay Farman, A.B., M.Ed., Supr.	St. Dept. of Ed.
White Plains, 555 Knollwood Rd. (10603)	914	949-7310	Rev. John Stamford, D.D.	1818	Roy M. Stelle, M.S., M.A., Litt.D., Supr.	Bd. of Dir.
Commack, Mayfair Terrace & Jericho Turnpike (11725) Jackson Heights, 26-26 75th St. (11370)	516 212	543-8944 889-8900	Board of Coop. Ed. Services, Suffolk No. 3. Mr. and Mrs. Isaac Rosenfeld.	1964 1967	George W. Quinlan, M.A., Asst. Dist. Supr. of Sch. Leo E. Connor, Ed.D., Supr.	Cooperative Bd. Bd. of Trustees, St. Dept. of Ed.

Directory of Schools and Classes for the Deaf
October 31, 1968

SCHOOL	LOCATION	AREA CODES	TEL. NO.	FOUNDER	YEAR OPENED	CHIEF EXECUTIVE OFFICER	CONTROLLING BODY
School for Deaf, Jr. H. S. 47-M	New York, 225 E. 23 St. (10010)	212	LE2-6657	Bd. of Ed. of New York City	1908	Alice G. Rooney, M.A., Prin.	State Dept. of Ed. Bd. of Ed. of N.Y.C.
St. Joseph's School for the Deaf	New York, 1000 Hutchinson River Parkway (10465)	212	828-0000	Daughters of the Heart of Mary	1869	Miss Frances Cronin, B.S., M.Ed., Supr.	St. Bd. of Ed., Bd. of Dirn.
Friends St. Francis de Sales Sch. for the Deaf	Brooklyn, 701 Carroll St. (11215)	212	789-4004	Sisters of St. Joseph	1960	Sister Anne Behre	Bd. of Trustees
Hebrew Inst. for The Hard of Hearing and Deaf	Brooklyn, 2115 Benson Ave. (11214)	212	996-0200	Rabbi Moshe Epstein	1965	Mrs. Sheila Hochman, M.A., Coord.	Bd. of Dirn.
Cleary School for Deaf Children	Bronxkoma, 301 Smithtown Blvd. (11779)	516	588-0530	Rosemary Cleary	1930	Sister Loyola Marie, B.A., M.A., Prin.	Bd. of Dirn. and Catholic Charities.
Day Classes							
Public Albany, Public School #4, Conservation of Hearing Class	Madison Ave. (12202)		473-8294	Albany Public Schools	1924	Grace M. Cummings, M.A., Tchr. in Chg.	Local Sch. Bd.
Nursery Classes for Hearing Impaired Children	Albany, Med. Center Hosp. (12206)	518	462-7821	Albany Medical Cent. Hosp.	1960	Pauline Kleinfelder, M.A.	Albany Med. Center Hosp.
Speech and Hearing Clinic	Binghamton, 204 Court St. (13901)	607	722-5308	Rehabilitation Services	1965	T. Walter Carlin, Ph.D., Acting Dir.	Bd. of Dir. Childrens Hosp. of Buffalo.
Childrens Hosp. Speech and Hearing Clinic	Buffalo, 936 Delaware Ave. (14200)		884-9375	Childrens Hosp. Speech & Hearing Clinic	1956	Elmo L. Knight, Ph.D., Dir.	
U.S.N.Y. College at Fredonia—Communication Skills Classes Speech & Hearing Center	Fredonia, Old Main Bldg. (14063)		673-3163	Douglas King Hinton	1964	Henry C. Youngerman, Ph.D., Dir. of Clinic.	Univ. College Clinic
Preschool Program for the Deaf, Ulster Co. Cerebral Palsy Center	Kingston, 400 Broadway (12401)						
Oral Classes for the Deaf	New Brighton, 91 Henderson Ave. (10901)	212	GL7-4231	City of N. Y.	1942	John D. Harrington, Ph.D., Prin.	N. Y. C. Bd. of Ed.
Classes for Children with Language Impairment (Aphasic) at P.S. 186—Manhattan P.S. 163—Brooklyn, and P.S. 40—Richmond	Address All Communications To: Dr. John D. Harrington, Principal Board of Ed. of the City of N. Y. School for Language and Hearing Impaired Children, 1458 York Ave. New York, N. Y. (10021).						
Hearing and Speech Center, Bellevue Hospital							
Hearing and Speech Center, Elmhurst Hospital							
Hearing and Speech Center, Hunter College							
Hearing and Speech Center, Jacobi Hospital							
Hearing and Speech Center, Manhattan E.N.T. Hospital							
Hearing and Speech Center, Kings County Hospital							
Experimental Nursery Pre-School Rubella Study Group, N. Y., Univ. Medical College, Bellevue Hospital							
Language and Hearing Impaired Children	N. Y., 1458 York Ave. (10021)	212	RE7-5005	Bd. of Ed.—City of New York	1960	John D. Harrington, B.A., M.A., Ed.D., Prin.	Local Sch. Bd. 4
			RE-75005	Bd. of Ed.—City of New York	1960	John D. Harrington, B.A., M.A., Ed.D., Prin.	Local Sch. Bd.

Hearing and Speech Center, Children's Hosp. and Rehab. Cen. Hearing and Speech Clinic, Grasslands Hosp. Private	Utica, 1675 Bennett St. (13502) Valhalla, (10595)	315	724-5101	Karl Gruppe	1951	Bruce Olsen, Dr., B.A., M.A. Sharon Jolly, M.A.	Bd. of Dir. Dr. in Charge of Ph. Med. in Rehab.
Cerebral Palsy Preschool	W. Seneca Tpk. Syracuse, (13215)	315	469-3248	Cerebral Palsy Assoc. Bd. of Dir.	1964	Frank S. Sirianni, B.S., Exec. Dir.	Bd. of Dir.
Catholic Charities Day Classes for Deaf Children.	Westbury, 75 Post Ave. (11762)	516	334-1800	Catholic Charities	1961	Sister Gillmary, M.A., Prin.	Cath. Charities, Diocese of Rockville Centre, Bd. of Trustees
Syracuse University Speech and Hearing Clinic.	Syracuse, 805 Crouse Ave. (13210)	315	GR6-5571	Dr. L. DiCarlo	1947	E. Harris Nober, Ph.D., Admin. Aud. & Ed. of Deaf.	Bd. of Dir.
Classes for Multiply Handicapped Private New York Institute for the Education of Blind, Deaf-Blind Dept.	Bronx, 999 Pelham Pkwy. (10460)	212	547-1234	Dr. Merle E. Frampton	1937	M. E. Frampton, Ph.D., LL.D., Litt. D., Prin.	Bd. of Dir.
NORTH CAROLINA Residential Schools							
Public North Carolina School for the Deaf	Morganton, Rutherford Rd. (28655)	704	437-1166	State Legislature and Dr. E. MeK. Goodwin	1884	Ben E. Hofmeyer, B.S., M.A., Supt.	Bd. of Dir.
Governor Morehead School	Raleigh, 3320 Garner Rd. (27610)	919	772-0354	State Legislature	1867	Samuel J. Cole, A.B., M.A., Supt.	Bd. of Dir.
Eastern North Carolina School for Deaf Preschool	Wilson, Highway 301 North (27893)	919	237-2450	State Legislature	1964	R. M. McAdams, B.S., Supt.	Bd. of Dir.
Residential Schools Public North Carolina School for the Deaf	Morganton, Rutherford Rd. (28655)	704	437-1166	St. Legislature & Dr. MeK. Goodwin	1884	Ben E. Hofmeyer, B.S., M.A., Supt.	Bd. of Dir.
Day Schools Private Gaston Oral Sch. for Hearing Impaired Children.	Gastonia, 1027 Woodhill (28052)	704	864-0941	Sandra W. Suddruth	1967	Mary C. Metcalfe, A.B., Dir.	Local Sch. Bd.
Day Classes Public Wake Co. Presch. for the Hearing Impaired	Cary, Dry Ave. (27511)	919	467-2512	ESEA Title VI-A	1968	Delores Y. Hill, Dir.	Local Sch. Bd.
Charlotte, Speech & Hearing Center.	Charlotte, (28207)	704	332-2323	Jr. League	1967	Don. F. Bynum, M.Ed., Exec. Dir.	Bd. of Dir.
Duke Preschool Acoustic Program for Hearing Impaired Children.	Durham, Duke Univ. Medical Center (27706)	919	684-3859	Peggy G. Wiseman	1963	Peggy G. Wiseman	Staff of Audiology Speech Center.
Path School, Inc.	Greensboro, Spring Garden	919	275-3363	Bd. of Dir.	1967	JoAnne Tedford, B.A., M.A., Dir. Teacher	Bd. of Dir.
NORTH DAKOTA Residential Schools							
Public North Dakota School for the Deaf	Devils Lake, (58301)	701	662-2130	State Legislature	1890	Carl F. Smith, B.Ed., M.A.	Bd. of Admin.
Day Classes Public Minot, Longfellow Sch.	Minot, 600-16th St., N.W., (58701)		838-3003	Ward Co. Spec. Ed. Bd.	1963	Mrs. Mary N. Bohenko, M.Ed., Dir., Spec. Ed.	Local Sch. Bd.
Preschool Day Classes Public Univ. of N. D. Speech and Hearing Clinic	Grandforks, (58201)	701	777-3232	Bd. of Dir.	1959	Mrs. Mack Traynor, M.S., Nancy Mover, B.S.	Bd. of Dir.
Private Opportunity Sch. for Handicapped Children.	Fargo, 1620 16th Ave. S. (58102)	701	662-7694				

Directory of Schools and Classes for the Deaf
October 31, 1968

SCHOOL	LOCATION	AREA CODE	TEL. NO.	FOUNDER	YEAR OPENED	CHIEF EXECUTIVE OFFICER	CONTROLLING BODY
OHIO							
Residential Schools							
Public							
Ohio School for the Deaf	Columbus, 500 Morse Rd. (43214)	614	888-1550	State Legislature	1829	Edward C. Grover, M.A., Supt.	St. Bd. of Ed.
Day Schools							
Public							
Alexander Graham Bell School	Cleveland, 2390 E. 55 St. (44104)	216	HE1-4824	Cleveland Bd. of Education	1893	Lois R. Keiser, B.S.Ed., M.A., Prin.	Local Sch. Bd.
Alexander Graham Bell School	Columbus, 1455 Huy Rd. (43224)	614	287-2501	Columbus City Sch.		James W. Card, B.A., M.A., Prin.	Local Sch. Bd.
Private							
Oral Sch. for the Deaf	Tiffin, 450 Melmore St. (44883)	419	447-2449	Paul V. Brown	1959	Faith Ekstrom, Dir.	Bd. of Dir., Attica Local Sch. Bd.
Day Classes							
Public							
Akron, Mason Sch., Goodyear Jr. High	Board of Ed., 70 N. Broadway (44308)	216	ST4-0454	Minnie Spuller	1920	Mrs. Anne K. Petry, B.S., M.S., Dir.	St. Bd. of Ed.
Margaret Park School, North H. S.	618 High Ave. N.W. (44703)		455-8992	Marjorie Halteman	1915	Spec. Ed. Dr. Carl V. Pagnato, Ed.D., Dir Spec. Ed.	Local Sch. Bd.
Canton Public Schools (Belle Stone, Madge Youtz Sch., McKinley H. S.)	230 E. 9th St. (45202)	513	621-7010		1875		Local Sch. Bd.
Cincinnati, Public Schools	1535 E. 40th St. (44103)	216	431-4824				
Cleveland, Case Hearing Conservation Center	11529 Buckeye Rd. (44104)	216	231-2411	Cleveland Bd. of Educ.	1893	Lois R. Keiser, B.S.Ed., M.A., Supvr.	Local Sch. Bd.
Cleveland, Harvey Rice Hearing Conservation Center	2220 W. 93rd St. (44102)	729	ME1-1422				
Cleveland, Willard Hearing Conservation Center	5100 Biddulph Ave. (44109)	729	351-6285	Bd. of Education	1965	Cleveland Bd. of Ed.	Local Sch. Bd.
Cleveland James Ford Rhodes High School	240 Wyoming St. (45409)	513	223-6412	Nan C. Kennedy	1898	Lucy Caldwell, A.B., M.A., Prin.	St. Bd. of Ed.
Dayton, Kennedy School	Euclid, Noble Sch., 940 Babbitt Rd. (44123)	216	731-1696	State Legislature	1932	Alice A. Kent, A.B., M.A. Supvr.	Local Sch. Bd.
East Cleveland, Classes for Hearing Impaired	218 Gougler Ave. (44240)	216	678-1200	Ohio Dept. of Special Ed.	1956	Robert Stanton, Ed.D. Supt.	St. Bd. of Ed.
Kent, Public Schools	2080 Quail St. (44107)	216	Ext. 371	Bd. of Ed.	1958	Dr. Theodore Bucurger, Ed. D., Dir., Pupil Pers. Svcs.	St. Bd. of Ed.
Lakewood, Harrison Elem. School	1215 W. Clifton Blvd. (44107)		LAI-9220				
Lakewood, Horace Mann Jr. High Sch.	Bunts and Franklin Aves. (44107)						
Lakewood, Senior High School	Lorain Bd. of Ed., 1020 7th St. (44052)			Lorain Board of Education		Don L. Swift, B.S., M.Ed., Supvr.	Local Sch. Bd.
Lorain, Day Class for the Deaf (Masson Elem. & J. H. S., Lorain H. S.)	270 W. Sixth St. (44902)	419	522-0611	Mansfield City Schools	1940	Giancinto DeLapa, A.B., M.A., Ph.D., Dir. Spec. Ed.	Local Sch. Bd.
Mansfield, Mansfield City Schools (Roseland, Prospect Elem. Sch., Simpson J. H. S.; Senior H. S.)	Meiridge Dr. (44077)	216	EI2-3854	State Legislature	1962	Mrs. Charlotte Stafford, Tchr. of Deaf.	St. Bd. of Ed.
Painesville, Lake County Public Day Class, Meiridge School	Direct All Communications To: Director, Special Education Dept., Admin. Bldg. Rm. 211 Manhattan Blvd. & Elm St. Toledo, Ohio (43608)				1914		Local Sch. Bd.
*Toledo, DeWitt High School, Upton St. (43606)					1914	Elizabeth A. Hawk, Ph.D., Dir. Sp. & Hrg. Impaired.	Local Sch. Bd.
*Toledo, McKinley School, Upton Ave. at Central Ave. (43606)					1914		Local Sch. Bd.
*Toledo, Nathan Hale School, Upton at Oakwood Sts. (43606)					1914		Local Sch. Bd.

School/Class Name	Address	Room No.	Phone No.	Year	Legislature	Director/Staff	Board/Trustees
Warren, Frances E. Willard School	2020 Willard S.E. (44484)	216	399-8371	1952	State Legislature	Charles Smith, Dir. Pupil Pers. Svcs.	Local Sch. Bd. St. Bd. of Ed.
Youngstown Public Schools (Adams Elem., Wilson Jr. & Sr. H. S.)	20 W. Wood St. (44503)	216	743-1151	1924	State Legislature	Nikolas Honda, M.E., Supvr., Spec. Ed.	Local Sch. Bd. St. Bd. of Ed.
Zanesville, Public Schools, (Pioneer Elem., Hancock J. H. S., Zanesville H. S.)	Main St. (43701)	614	453-9683	1939	State Dept. of Spec. Ed. Edith O. Cuthbert	Ralph Startz, B.S., M.A., Asst. Supr.	St. Bd. of Ed. Local Sch. Bd.
<i>Private</i> Youngstown, Hearing and Speech Center	69 Illinois Ave. (44505)	216	747-3591	1948		May Vetterle, B.A., Educ. M.A.	Bd. of Dir.
<i>Preschool</i> Day Schools Public Alexander Graham Bell Sch. for the Deaf. Alexander Graham Bell Sch. and Day Classes for the Deaf and Hard of Hearing.	Cleveland, 2390 E. 55th St. (44104) Columbus, 1455 Huy Rd. (43224)	216 614	431-4824 267-2501	1893	Bd. of Ed. Columbus City Sch.	Lois R. Keizer, B.S., M.A., Prin. James W. Card, B.A., M.A., Prin. & Sup.	Local Sch. Bd. Local Sch. Bd.
<i>Private</i> Preschool Hearing Program, Cleveland Hearing and Speech Center. Preschool for Hearing Impaired Children, Hearing and Speech Center. Oral School for the Deaf	Cleveland, 11206 Euclid Ave. (44106) Columbus, 17th St. (43205) Tiffin, 450 Melmore St. (44883)	216 614 419	231-8787 252-3149 447-2449	1946 1956 1959	George J. Fortune Bd. of Dir. Paul V. Brown	Irwin Brown, Ph.D., Exec. Dir. Elizabeth Conover, Sup., Robert D. Stimpert, Exec. Dir. Faith Ekstrom, Dir.	Bd. of Trustees Bd. of Dir. Bd. of Dir. Local Sch. Bd.
<i>Day Classes</i> Public Akron, Classes for the Deaf	366 Beaver St. (44308)	216	434-6317	1920	Minnie Spuller	Anne K. Petry, B.S., M.S., Dir. Spec. Ed.	Local Sch. Bd. St. Bd. of Ed.
Preschool Nursery for the Deaf	Akron, 326 Locust St. (44302)	216	762-8831	1959	United Fund Agency	Roberta Depompei, B.S., M.A., Speech Therapist. Dr. Carl V. Pagnato, Ed.D., Dir. of Spec. Ed.	United Fund & Rehab. Center Local School Bd.
Canton, Public School—Day Classes for the Deaf.	1901 Midway NE. (44705)	216	455-8992	1915	Marjorie Halteman		Local School Bd.
Cincinnati, Public School	230 E. 9th St. (45202)	513	621-7010	1875	Jr. League	Allan B. Drexler, Exec. Dir., Ph.D. Floyd E. Earle, M.A., Sup.	Bd. of Trustees Speech Science Faculty
Preschool Communication Program	Cincinnati, 3006 Vernon Pl. (45219)	614	221-0527				Local Sch. Bd.
Ohio St. Univ. Speech and Hearing Clinic	Columbus, 154 N. Oval Dr. (43210)	216	293-6251				Local Sch. Bd.
Kennedy School for the Deaf	Dayton, 240 Wyoming St. (45409)	513	223-6412	1898	Nan C. Kennedy	Lacy Caldwell, M.A., Prin.	Local Sch. Bd.
Crestwood Elem. Sch. Deaf Class	Elyria, Griswold Rd. (44035)	216	324-3511	1968	Elyria City Sch.	Foster Elliott, Dir.	Local Sch. Bd.
East Cleveland Classes for Hearing Impaired.	Euclid, Noble Sch., 940 Babbitt Rd. (44123)	216	731-1696	1932	St. Legislature	Alice A. Kent, A.B., M.A., Supvr.	Local Sch. Bd.
Kent, Pub. School	218 Gouglar Ave. (44240)	216	678-1200	1956	Dept. Spec. Ed.	Dr. Robert W. Skanton, Ed.D., Supr.	Local Sch. Bd.
Lakewood, Oral Day Sch. for the Deaf	2080 Quail St. (44107)	216	521-9220	1958	Ed. of Ed.	Theodore Bueger, Ed. D., Dir.	Local Sch. Bd.
Mansfield, City Sch. Day Classes for the Deaf	270 W. 16th St. (44902)	419	522-0611	1940	Mansfield City Sch.	Dr. Gasinto DeLaps, B.A., M.A., Ph.D., Dir. Spec. Ser.	Local Sch. Bd.
Program for Hearing Impaired	Toledo, (43613)	419	729-5111	1930	Hearing Society	William Ford, Dir.	Local Sch. Bd.
Trumbull Co. Hearing Society	Warren, 183 Wash. NW. (44883)	419	392-9051	1968	St. Dir. of Spec. Ed.	Mrs. Lee Bickel, Jr. Dir.	Bd. of Trustees Local Sch. Bd., St.
L. B. Kean Presch. Deaf Class	Wooster, Oldman Rd. (44691)	216	345-6634	1968			Sup. of Spec. Ed.
Youngstown, City School	20 W. Wood St. (44503)	216	743-1151	1924	St. Legislature	Nicholas Honda, M.E., Supvr.	Local Sch. Bd.
Day Classes for the Deaf—Zanesville Sch.	Zanesville, Main St. (43701)	614	453-9683	1939	St. Dept. of Ed., Edith O. Cuthbert	Ralph Startz, B.S., M.A., Asst. Supr.	Local Sch. Bd. St. Bd. of Ed.
<i>Private</i> Kent, St. Univ. Speech and Hearing Clinic	Kent St. Univ. (44240)	216	672-2672	1947	John R. Montgomery	John R. Montgomery, M.A.	Dir. of Clinic
Youngstown, Hearing and Speech Center	69 Ill. Ave. (44505)	216	747-3591	1948		May Vetterle, B.A., Ed., M.A.	Bd. of Dir.

Directory of Schools and Classes for the Deaf
October 31, 1968

SCHOOL	LOCATION	AREA CODE	TEL. NO.	FOUNDERS	YEAR ORGANIZED	CAMP EXECUTIVE OFFICERS	CONTROLLING BODY
OKLAHOMA Residential Schools							
Public Oklahoma School for the Deaf.....	Sulphur, E. 10th & Tablerquah (73006).	405	622-3157 622-3156	Mr. and Mrs. Elsworth Long.	1898	Richard T. Youngren, M.E., Supr.	Dept. of Public Welfare.
Private Jane Brooks Foundation.....	Chickasha, 7th & Colorado St. (73018).	405	224-3500	Mrs. Margaret Brooks.....	1929	Mrs. Jane Harris, B.S., M.F., Dir.	St. Bd. of Ed., Bd. of Dir.
Day Classes Public Tulsa, Tulsa Public Schools (Kendall, Lonsfellow Sch., Horace Mann J. H. S.; Central H. S.), Eastside School, Midwest City Lee Sch., Oklahoma City..... Monroe Elem. Sch., Oklahoma City.....	Dept. of Spec. Ed., Tulsa Public Schs., Box 4715 (74114). 600 N. Key Blvd. (73110). 424 SW. 26th St. (73109). (73108). Oklahoma City, 825 N.E. 14th St. (73104).	918 405 405	813-3381 737-1429 ME4-3646 232-0661	Tulsa Public Schools..... Herchel Melton..... John W. Keys, Ph.D.....	1919 1908 1933 1908 1947	Jack D. Paxton, B.A., M.A., Dir. Dept. Spec. Ed. Milton Demman, M.A., Prin. Dr. Luman..... Helen Ross Walcher, M.A., Supvr.	St. Bd. of Ed., Local Sch. Bd. Local Sch. Bd. Local Sch. Bd. Dept. of Communi- cational Disorders, U. of Okla. Med. Ctr.
Private University of Oklahoma Medical Center Classes for the Deaf.	Oklahoma City, 825 N.E. 14th St. (73104).	405	CS2-1246 Ext. 649	John W. Keys, Ph.D.....	1947	Helen Ross Walcher, M.A., Supvr.	Dept. of Communi- cational Disorders, U. of Okla. Med. Ctr.
Private Residential School Public Oklahoma Sch. for the Deaf.....	Sulphur, E. 10th & Tablerquah (73006).	405	622-3157	Mr. & Mrs. Elsworth Long..	1898	Richard T. Youngren, M.Ed., Supr.	Dept. of Welfare
Private The Jane Brooks Foundation.....	Chickasha, 7th & Colorado St. (73018).	405	224-3500	Mrs. Margaret Brooks.....	1929	Mrs. Jane Harris, B.S., M.E., Dir.	Bd. of Dir. St. Bd. of Ed.
Day Classes Public The Junior League Program for Chil- dren with Hearing Losses. Private Community Speech and Hearing Center Preschool Classes. Univ. of Okla. Med. Center Sch. for the Deaf.	Tulsa, University of Tulsa (74104)..... Ead (73701)..... Oklahoma City, 800 N.E. 13th St. (73104).	918 405 405	939-6351 234-3734 236-1266	Jr. League..... Comm. Speech & Hearing Center. Dr. John W. Keys.....	1963 1965 1947	Roberta Embrey, M.S. Dir. of League. Candell M. Thomas, B.A., M.C.D.. Helen Ross Walcher, M.A., Supr.	Bd. of Dir. Comm. Speech & Hearing Director, Dept. of Comm. Dis- orders of Univ. of Okla.
OREGON Residential Schools							
Public Oregon State School for the Deaf.....	Salem, 999 Locust St., N.E. (97310)...	503	364-3251	Wm. S. Smith and Legislators.	1870	Dr. Marvin B. Catterback, Supr.	St. Bd. of Control
Day Schools Private Tucker-Mason Oral School.....	Portland, 2800 S.E. Holgate Blvd. (97202).	503	235-6551	Paul L. Boley and Max D. Tucker.	1948	Wallace Bruce, M.A., Dir.	Bd. of Trustees

Day Classes Public Eugene Regional Facility for the Deaf.....	P.O. Box 2067 (97402).....	503	344-1421	Dr. Marco Byron-Dr. Willis Shepherd.....	1964	Edward P. Rimbough, B.S., Exec. Dir.	Bd. of Ed.
Medford, Rogue Center for Hearing and Speech.....	2100 Oakwood (97501).....	503	772-9336	1963	Ramona Merritt Bartels, A.S., B.S.....	Bd. of Dir.
Portland Regional Facility for the Deaf (Couch Sch., 2 classrooms; Hensford Sch., 9 classrooms; Williams Sch., 1 classroom; Woodstock Sch., 1 classroom).	Child Services Bldg., 239 N.E. Beech St. (97215).	503	238-5381	Min. Mohelf and Portland School District.....	1967	Edgar A. Taylor, Dir., Spec. Ed.....	Local Sch. Bd., St. Bd. of Ed.
Preschool Residential Schools Public Oregon St. Sch. for the Deaf.....	Salem, 999 Leavitt St. NE (97310).....	503	364-3281	Wm. S. Smith & Legislature.....	1870	Dr. Marvin B. Chatterback, Supt.....	St. Bd. of Control
Day Schools Private Tucker-Mason Oral School.....	Portland, 2800 S.E. Helgate Blvd. (97203).	503	235-6551	Paul L. Beley, Max D. Tucker.....	1943	Wallace Bruce, M.A., Dir.....	Bd. of Trustees
Day Classes Public Eugene, Reg. Facility for the Deaf.....	P.O. Box 2067, (97402).....	503	344-1421	Dr. Marco Byron-Dr. Willis Shepherd.....	1966	Edward P. Rimbough, B.S., Exec. Dir.	Local Sch. Bd.
Private Eugene, Hearing and Speech Center.....	P.O. Box 2067 (97402).....	503	344-1421	Marco Byron, Willis Shepard.....	1965	Edward Partabee, B.S.....	Bd. of Dir.
Portland, Hearing and Speech Center, Preschool Class.	3515 SW. Veterans Hosp. (97201).....	503	228-6479	Sylvia Huxtable Tweedle.....	1945	Warren E. Johnson.....	Bd. of Dir.
PENNSYLVANIA							
Residential Schools Public Pennsylvania School for the Deaf.....	Philadelphia, 7300 Germantown Ave. (19119).	215	247-0700	David Seimas.....	1939	John G. Nace, M.A., Headmaster.....	St. Bd. of Ed. Bd. of Trustees
Western Pennsylvania School for the Deaf.....	Pittsburgh, 300 E. Swinvale Ave. (15218).	412	371-7000	Rev. John G. Brown.....	1909	Sam B. Craig, M.A., Lt. D., Supt.....	Bd. of Trustees
Pennsylvania State Oral School for the Deaf.....	Scranton, 1800 N. Washington Ave. (18509).	717	346-1538	Rev. J. M. Koehler.....	1964	Helen O'Donnell, M.A., Supt.....	St. Bd. of Ed., Bd. of Trustees
Private Archbishop Ryan Memorial Institute for the Deaf.....	Philadelphia, 3000 Spring Garden St. (19104).	215	EV6-1673	Most Rev. Edmund F. Prus- dengut, D.D.....	1912	Sister Agnes Loretto, SSJ, M.A., Prin.	Archdiocese of Phila.
Day Schools Public Willis and Elizabeth Martin School.....	Philadelphia, 22nd and Brown Sts. (19130).	215	FO3-6633	Sch. District of Philadelphia.....	Mrs. Margaret McCormick, M.A., Prin.	Local Sch. Bd.
Day Classes Public Erie, City Sch. Dist. Day Classes for Deaf.....	e/o Wayne Sch., 689 East Ave. (16565).	814	527-6146	State Legislature.....	1927	Gertrude A. Barber, E.L.D., Asst. Supt. Schs.	Local Sch. Bd.
Lewistown, Berks County Public Schs. Hearing Consultant Itinerant Prog. Day Classes for Deaf and/or Hear- ing Impaired.....	299 Red Cedar Dr. (19665) Lewistown (19665).....	215	906-4114	Board of Directors.....	1964	Robert Van Drach, Supt., Sp. and Hrg.	Co. Supt. of Schs.
Meadville, Crawford County Program for Hearing Handicapped.....	237 Race St. (16335).....	814	335-1621	Crawford Co. Board of Educa- tion.....	1966	Helen B. Hartshorn, Co. Supt. of Spec. Ed.	County Bd. of Ed.

Directory of Schools and Classes for the Deaf
October 31, 1968

School	LOCATION	AREA CODE	TEL. NO.	FOUNDER	YEAR OPENED	CHIEF EXECUTIVE OFFICER	CONTROLLING BODY
Pittsburgh, Allegheny County Schools Classes for Acoustically Handicapped (Fisher Sch., Bethel Park; Melton J. H. S. and Eastern Area Sch., Pittsburgh)	345 Co. Office Bldg., Ross St. (15219)	412	471-6770	Mt. Lebanon Township Schs.	1966	Walter A. Fabian, Ph.D., Suppr., Spec. Ed.	St. Dept. Pub. Inst.
South Greensburg, Westmoreland Co. Special Pupil Services	Eighth St. (15061)	412	925-7253	Dept. of Public Instruction	1963	Eugene M. McKevey, Co. Supr. Schs.	Bd. of Directors
Elem. class of the Fayette Co. School Bd. for the Deaf and Hard of Hearing. Classes for Multiple Handicapped Public	Uniontown (15401)	412	436-2479	Fayette Co. Spec. Serv.	1966	Alvin C. Sheets, B.S., M.A., Suppr.	Co. Sch. Bd.
Pennhurst State School and Hospital, Communication Rehabilitation Class. Preschool	Spring City (19475)	215	946-3569 Ext. 431	State Legislature	1966	Leopold A. Polanski, M.D., Supr.	Dept. Pub. Welfare
Residential School Public	Philadelphia, 7600 Germantown Ave. (19119)	215	247-6700	David Seizus	1929	John G. Nace, B.S., M.A., Head- master	St. Bd. of Ed.
Penn. Sch. for the Deaf	Pittsburgh 300 E. Swinvale Ave. (15218)	412	371-7000	Rev. John G. Brown	1909	Sam B. Craig, M.A., Litt.D., Supr.	Bd. of Trustees
Western Penn. Sch. for the Deaf	Scranton, 1800 N. Wash. St. (16009)	717	346-1336	Rev. J. M. Koehler	1904	Helon O'Donnell, M.A.	St. Bd. of Ed., Bd. of Trustees
Private Archbishop Ryan Memorial Institute for the Deaf.	Philadelphia, 2800 Spring Garden St. (19104)	215	396-1678	Most Rev. Edmund F. Frem- dergart, D.D.	1912	Sister Agnes Loretta, S.S.J., M.A., Prm.	Archdiocese of Philadelphia
Day Schools Public	Phila., 22nd & Brown St. (19129)	215	FO3-6633	Sch. Dist. of Philadelphia		Mrs. Margaret McCormick, M.A., Prm.	Local Sch. Bd.
Private Friends of the Deaf Nursery Sch.	Phila., 255 S. 16th St. (19102)	215	PE3-4719	Rose S. Olanoff	1949		Bd. of Dir.
Day Classes Public	Eric, 652 W. 17th St. (16003)			Eric City Sch. Dist.			Local Sch. Bd.
Sch. Dist. of the City of Erie	Lewistown, Trenton Rd. (16066)	215	946-3623	Beck Co. Bd. of Sch. Dir.	1966	Dr. Gertrude A. Barber, Asst. Supr. of Schs.	Office of the Co. Supr.
Private Hearing Center for the Deaf and Hearing Impaired. Archdiocese of St. Christopher Hosp. for Children.	Phila., 2603 N. 5th St. (19133)	215	GA6-6000	Marguerite Evenden, M.A.	1963	Robert Van Drecht, Supr. Marguerite Evenden, M.A.	Bd. of Trustees of the Hosp.
Private Hearing Conservation Center of Len- caster Co.	Lancaster, 630 Janet Ave. (17601)	717	392-0615	Jr. League of Lancaster	1946	Miss Lennie K. Leaman, R.N., Exec. Dir.	Bd. of Dir.

RHODE ISLAND Residential Schools Public Rhode Island School for the Deaf..... Day Classes Public Providence, Windmill Hearing Therapy School..... Providence	Providence, 539 Hope St. (02906)..... 110 Paul St. (02906)..... Providence, 539 Hope St. (02906)..... Providence, 53 Eakins St. (02906)..... Providence, 110 Paul St. (02906).....	401 401 401	421-6273 521-2057 421-6273	Mrs. Henry Lippitt..... Providence Department Public Schools..... Mrs. Henry Lippitt..... Helen MacPeters..... Providence Pub. Sch.	1976 1949 1976 1968 1949	Peter M. Blackwell, B.A., Prin..... M. Regina McPhillips, M.A., Ph.D., Therapist in chg. Peter M. Blackwell, B.A., Prin..... Helen MacPeters..... M. Regina McPhillips, Ph.D., M.A.....	St. Comm. of Ed. Local School Bd. St. Commissioner of Ed. Local Sch. Bd. Local Sch. Bd., Dir. of Spec. Ed.
SOUTH CAROLINA Residential Schools Public South Carolina School for the Deaf and the Blind..... Day Classes Public Marlboro Co. Class for Hearing Impaired. Morningside Hand of Hearing Class..... Pate Elem. Sch., Darlington..... Olaneta School..... Private Charleston Speech & Hearing Clinic, Inc. Providence Day Classes Public Marlboro Co. Class for Hearing Impaired. United Speech & Hearing Services..... Olaneta School..... Private Charleston, Speech and Hearing Clinic.....	Spartanburg, (29082)..... Bennettsville, Fayetteville Ave. (29612) Charleston, 29 Eadsman..... Darlington, (29532) Olaneta, Hwy. 378 (29114)..... Charleston (29408)..... Bennettsville, Fayetteville Ave. (29612) Greenville, 15 W. Paris Rd. (29606)..... Olaneta, Hwy. 378 (29114)..... Charleston, (29408).....	803 803 803 803	565-7711 302-1426 306-4457 235-0088 306-4457	Newton Fishery Walker..... Janice Lee..... Charleston Council for the Deaf Edward Henny Junior League..... Janice Lee..... Virginia Neville..... Jr. League.....	1949 1967 1965 1967 1968 1962 1967 1967 1968 1963	W. Lorenz Walker, B.A., LL.D., Supt. E. B. Carnes, A.B., M.A., Supt..... Dr. Ronald A. McWhirt..... Harvey E. Drenady, Prin. Arthur Smith, A.B., M.A., Supt..... C. Mitchell Cornell, Jr., B.A., M.A., Dir. E. B. Carnes, A.B., M.A., Supt..... Thomas W. Walpole, Exec. Dir..... Arthur Smith, A.B., M.A., Supt..... Mitchell Cornell, Jr., B.A., M.A., Alice P. White, B.A., M.A.	Bd. of Comm. Co. Bd. of Ed. Local Sch. Bd. Local Sch. Bd. Bd. of Trustees Bd. of Dir. Co. Bd. of Ed. Bd. of Dir. Local Sch. Bd. Bd. of Trustees Bd. of Dir.

Directory of Schools and Classes for the Deaf
October 31, 1968

SCHOOL	LOCATION	AREA CODE	TEL. NO.	FOUNDED	YEAR OPENED	CAMP EXECUTIVE OFFICER	CONTROLLING BODY
SOUTH DAKOTA Residential Schools Public South Dakota School for the Deaf.....	Sioux Falls, 1800 E. 16th St. (57103)...	605	336-9000	Rev. Thomas Barry.....	1909	A. S. Myklebust, M.A., Supr.....	St. Bd. of Regents
TENNESSEE Residential Schools Public Tennessee School for the Deaf.....	Knoxville, 3725 Island Home Blvd. (37901).....	615	577-7681	Gen. John Cecio.....	1945	W. Lloyd Grambs, B.A., M.A., Ph.D., Supr.	St. Bd. of Ed., St. Commissioner
Day Schools Private Memphis Parents' School for Deaf and Aphasia.....	Memphis, 40 E. Parkway S. (38104)...	901	322-1684	E. Memphis Exchange Club...	1969	Virginia K. Henderson, Prin. Suppr.....	Bd. of Dir.
Day Classes Public Chattanooga, Public Schools (Sunny- side Sch.).....	109 No. Germantown Rd. (37411)..... (37403).....	615	622-6943	Bd. of Education.....	1963	Min. Frances Wyatt, Dir. Spec. Ed.....	Local Sch. Bd.
Chattanooga, Hamilton Co. Speech and Hearing Center.....	615	267-6641	1963	Louis M. Stephens, M.A., Dir.....	Bd. of Dir.
Knoxville, Knox County Public Schools Memphis, Public Schools (Lincoln, Jefferson Elem. Sch., Treadwell J.H.S., White Station H. S.).....	Outrides Highway (37921)..... Bd. of Education, 2007 Avery Ave. (38113).....	615	588-6226	Knox County Schools State Legislature.....	1969	Ednal S. Feyer, Dir. Spec. Ed..... Harold W. Perry, M.A., Dir., Spec. Ed.	Local Sch. Bd. Local Sch. Bd.
White Station Elem.....	Memphis, 518 S. Perkins (38117).....	901	685-6461	St. Legislature.....	1967	Harold W. Perry.....	Local Sch. Bd.
Center for Severely Hand-of-Hearing— Nashville, Metro Sch. Caldwell.....	Nashville, 409 Meridian (37202).....	615	255-1622	St. Legislature.....	Wayne Fyfe, Sup. Spec. Ed.....	Local Sch. Bd.
Preschool Day Schools Private Memphis, Parents' Sch. for the Deaf and Aphasia.....	40 E. Parkway S. (38104).....	901	322-1684	E. Memphis Exchange Club...	1969	Virginia K. Henderson, Prin., Suppr.....	Bd. of Trustees
Day Classes Public Chattanooga, Hamilton Co. Speech and Hearing Center.....	529 Oak St. (37403).....	615	267-6641	1963	Louis M. Stephens, M.A., Dir.....	Bd. of Dir.
Speech and Hearing Clinic, E. Tenn. St. Univ. Preschool Deaf Program, Univ. of Tenn. Preschool Hearing Impaired Program, Memphis St. Univ. Center.....	Johnson City, (37601)..... Knoxville, (37916)..... Memphis, 87 Johnson (38106).....	615	974-6453	Mary Lee Gregory.....	Larry Terzaga, Ph.D.....	St. Commissioner, Supr. of Ed. Bd. of Dir. St. Bd. of Ed.
Memphis, City Schools White Station Elem.....	2007 Avery Ave. (38117)..... Memphis, 518 S. Perkins (38117).....	901	322-6211	Memphis Speech & Hearing Center.....	1947	Carl W. App, Ph.D..... George E. Evans, Ph.D., Dir.....	Local Sch. Bd. Local Sch. Bd.
Bill Wilkerson Hearing and Speech Center Acoustic Frank.....	Nashville, 114 19th Ave. S. (37215).....	615	261-3439	Bill Wilkerson, H. & S. C.....	1963	Harold W. Perry, M.A., Dir..... Harold W. Perry..... Frances McConnell, Ph.D., Dir.....	Local Sch. Bd. Local Sch. Bd. Bd. of Dir.

Year	Address	Phone	Code	Organization	Director	Staff
1966	Austin, 1102 S. Congress Ave. (78704)	512	H12-7031	Texas School for the Deaf (Div. of Cal-ifornia H. & S. Center)	Albert W. Doughton, M.A., Supt.	St. Bd. of Ed.
1943	Dallas, 1906 Inwood Road (75235)	214	LA9-4274	Pilot School for the Deaf (Div. of Cal-ifornia H. & S. Center)	Dein Hirsch, Ed.D., Dir.	Bd. of Trustees
1947	5111 Austin Street (77004)	713	JAG-0000	Houston School for Deaf Children	Andrey C. Hirsch, B.S., M.S., Dir.	Bd. of Dir.
1947	San Antonio, 103 Toledo Dr. (78212)	512	TAG-1031	Sunshine Cottage School for Deaf	Cal. Thomas C. Henschel, Admin.	Bd. of Dir.
1949	Wichita Falls, 3014 Avenue J (76300)	819	322-0612	School of Listening Eyes	Min. Dorothy J. Rhense, Dir.	Bd. of Dir.
1969	3106 South Fillmore (79109)	506	374-0431	Amesillo, Children's Speech and Hear-ing Center	Sharon Buddy Stephens, B.S., M.A., Exec. Dir.	Bd. of Dir.
1961	6100 North Goodalope (78782)	512	G12-0331	Austin, Independent School District, (Robert E. Lee, Cesar Gervilla, Western Sch.; Pearce J. H. S.; Reagan H. S.)	Dr. Frank Beertin, Dir., Spec. Ed.	St. Comm., Local Sch. Bd.
1964	1800 Tulane (77706)	713	832-5787	Brownwood, BCCounty School for the Deaf	Gerald W. Pover, B.A., M.Ed.	Local Sch. Bd.
1968	Box 110 (79400)	512	TU3-0361	Corpus Christi, Independent School District (Rose Shaw & Fisher Elem. Schools)	Jerry W. Vlach, B.S., M.S., Coord.	Local Sch. Bd.
1961	3700 East Avenue (78206)	214	TAA-0627	Dallas, County-Wide Day Classes for Deaf	W. T. Puryear M.S., Coord.	Local Sch. Bd.
1961	4900 Cullen (79006)	915	506-3309	Dallas, County-Wide Area Day School	J. S. Nicoll, B.S., B.A., M.S., M.A., Ph.D., Dir.	Local Sch. Bd.
1924	948 Page Street (76110)	817	WA1-1063	El Paso, County-Wide Area Day School	Marguerite B. Oliver, B.S.Ed., M.A.Ed., Supt.	Local Sch. Bd.
1915	1800 Louisiana Street (77002)	713	CA5-1871	Fort Worth, Forth Worth Independent School District-Tarrant Co. (Madrasse Elem., Hamilton J. H. S.; San Jacinto H. S.)	William A. Young, Jr., B.A., M.A., Dir. Spec. Ed.	St. Comm., Local Sch. Bd.
1964	2301-30th St. (79412)	806	SW5-0524	Lubbock, F. F. Brown Elementary School	Max Maskey, M.Ed., Dir., Spec. Ed.	Local Sch. Bd.
1915	702 North N St. (79701)	915	OX4-6121	Midland, Independent School District, (Lamar Elem. Sch.)	Larry E. Mathman, M.Ed., Coord. Spec. Ed.	Local Sch. Bd.
1915	86 East 10th Street (76901)	915	655-0497	San Angelo, Helen Keller Special Edm. School	Mrs. Marie Gabriel, B.A., M.A., Coord. Sp. Ed.	St. Bd. of Ed., Local Sch. Bd.
1912	620 McIlvaine (78212)	512	PEA-0241	San Antonio, Bexar County Sch. for Deaf	Mrs. Valantha Meyer, Acting Dir., Spec. Ed.	St. Bd. of Ed., Local Sch. Bd.
1965	Waco, 622 N. 17th St. (76707)		F12-0501	Sanger Elem. School	Della Whitley, B.S., M.A., Sp.Ed., Dir.	Local Sch. Bd.
1943	Dallas, 1906 Inwood Road (75235)	214	LA9-4274	Pilot School for the Deaf (Div. of Cal-ifornia H. & S. Center)	Dein Hirsch, Ed.D., Dir.	Bd. of Trustees
1947	5111 Austin Street (77004)	713	523-0000	Houston Sch. for the Deaf Child	Andrey C. Hirsch, M.S., Dir.	Bd. of Dir.
1947	San Antonio, 103 Toledo Dr. (78212)		TAG-1031	Sunshine Cottage Sch. for Deaf Children	Cal. Thomas C. Henschel, Admin.	Bd. of Dir.
1949	Wichita Falls, 3014 Ave. J (76300)	819	322-0612	School of Listening Eyes	Dorothy J. Rhense, Dir.	Bd. of Dir.
1969	3106 South Fillmore (79109)	506	374-0431	Amesillo, Children's Speech and Hearing Center	Sharon Buddy Stephens, B.S., M.A., Exec. Dir.	Bd. of Dir.

Directory of Schools and Classes for the Deaf
October 31, 1968

SCHOOL	LOCATION	AREA CODE	TEL. NO.	FOUNDER	YEAR OPENED	CHIEF EXECUTIVE OFFICERS	CONTROLLING BODY
Austin, Independent School District.	6100 North Gusdehlope (78752)	512	GI2-8331	State Legislature	1961	Dr. Frank Bowles, Dir., Spec. Ed.	St. Comm., Local Sch. Bd. Local Sch. Bd.
Corpus Christi, Independent School District (Rose Shaw & Faber Elem. Schools).	Box 110 (78403)	512	TU3-3261	State Legislature	1966	Jerry W. Vahlek, B.S., M.S., Coord.	Local Sch. Bd. Local Sch. Bd.
Dallas, County-Wide Day Classes for Deaf.	3700 Ross Avenue (75206)	214	TAA-4027	State Legislature	1961	W. T. Puryear, M.S., Coord.	Local Sch. Bd.
El Paso, County-Wide Area Day School.	4500 Clifton (79905)	915	566-2039	State Legislature	1961	J. S. Nicoll, B.S., R.A., M.S., M.A., Ph.D., Dir.	Local Sch. Bd.
Fort Worth, Fort Worth Independent School District-Tarrant Co.	968 Page Street (76110)	817	WA1-1663	State Legislature and Josephine Kelly.	1924	Marguerite B. Oliver, B.S.Ed., M.A.Ed., Supvr.	Local Sch. Bd.
Houston, Speech and Hearing Center	1343 Moursund, (77025)				1961	Jack L. Baxam, Ph.D., Dir.	Bd. of Dir.
Houston, County-Wide Day Program (Montrose Elem., Hamilton J. H. S.; San Jacinto H. S.)	1500 Louisiana Street (77002)	713	CAS-1871	State Legislature	1915	William A. Young, Jr. B.A., M.A., Dir. Spec. Ed.	St. Comm., Local Sch. Bd.
Lubbock, P. F. Brown Elementary School.	2301-36th St. (79412)	806	SW5-6824	Bd. of Dir., Lubbock Pub. Schs.	1964	Max Manley, M.Ed., Dir., Spec. Ed.	Local Sch. Bd.
Midland, Independent School District (Lamar Elem. Sch.)	702 North N St. (79701)	915	OX4-5121	State Legislature	1960	Larry R. Marshman, M.Ed., Coord. Spec. Ed.	Local Sch. Bd.
Pasadena, Independent School District.	Office of Special Services, 3010 Bayshore Blvd. (77502)	713	HU4-7411	State Legislature	1948	Mrs. Tommye Frye, B.S., M.Ed., Dir. Spec. Ser.	Local Sch. Bd.
San Antonio, Bexar County Sch. for Deaf.	620 McIlvaine (78212)	512	PE4-0241	State Legislature	1961	Mrs. Valerika Meyer, Acting Dir. Spec. Ed.	St. Comm., Local Sch. Bd.
Sherman, Crippled Children's Cr.	1216 Hillcrest (75090)	214	899-5604	Crippled Children's Cr.	1961	Sophia Fribbenor, M.A., Tchr.	St. Bd. of Ed. Local Sch. Bd.
Waco, Sanger Ave. School.	622 N. 17th (76707)		PL2-8501	Waco Independent Sch. Dist.	1955	Mrs. Della Whiskey, M.A., Dir. Spec. Ed.	Local Sch. Bd. St. Comm. & Bd. of Trustees, Local Sch. Bd.
Waco, Baylor Univ. (76705)		817	755-2557		1964	Dr. Madeline R. Barnett, Ph.D.	Local Sch. Bd.
<i>Private</i>							
Dallas Society for Crippled Children.	2312 Oaklawn Ave. (75219)	214	LAI-9263	Dr. Margaret Watkins	1947	Lloyd F. Martin, B.A., Exec. Dir.	Bd. of Dir.
Texas Christian University Speech & Hearing Clinic.	Fort Worth, Texas Christian Univ. (76129)	817	WA6-2461	T. C. U. S. & H. Clinic	1961	Majorie Moore, M.A., Supvr.	Dir. of Speech & Hearing Clinic Bd. of Dir.
Sunnyvale Speech and Hearing Center, Preschool Class for Deaf.	Port Arthur, 3049 36th St. (77640)	713	963-1661	Service League	1963	Mrs. Martha Barnett, B.A., Exec. Dir.	Bd. of Dir.

<p>UTAH Residential Schools Public Utah Schools for the Deaf and the Blind.</p>	<p>801</p>	<p>399-5635</p>	<p>State Legislature</p>	<p>1964</p>	<p>Robert W. Tegeder, M.Ed., Supt.</p>	<p>St. Bd. of Ed.</p>
<p>Day Classes Public Edith Bowen Lab. Sch. Salt Lake City, Utah School for the Deaf Extension Division: Salt Lake City, Lafayette Elem. Sch., 61 E. North Temple (84103). Salt Lake City, Emerson Elem. Sch., 1337 McClelland (84106). Salt Lake City, Glendale Park Elem. Sch., 1415 California Ave. (84104). Salt Lake City, Diworth Elem. Sch., 1953 So. 21 East (84108). Primary Children's Hospital, 320-12th Ave. (84103). Glendale Junior High, 1430 Andrew (84104). South High School, 1875 So. State St. (84115).</p>	<p>801</p>	<p>732-4100</p>	<p>Samuel G. Fletcher</p>	<p>1964</p>	<p>Arthur Jackson, M.Ed., Prin.</p>	<p>Bd. of Trustees</p>
<p>Preschool Residential Schools Public Utah Schools for the Deaf and the Blind.</p>	<p>801</p>	<p>399-5635</p>	<p>State Legislature</p>	<p>1964</p>	<p>Robert W. Tegeder, Supt.</p>	<p>St. Bd. of Ed.</p>
<p>Day Classes Public Brigham Young Univ. Comm. Dis- orders Clinic. Salt Lake City, Utah School for the Deaf Extension Division: Primary Children's Hospital, 320-12th Ave. (84103).</p>	<p>801</p>	<p>374-1211</p>	<p>Paul Cairne Moore</p>	<p>1967</p>	<p>Dr. Gordon Low, Ph.D., Prin.</p>	<p>Local Sch. Bd.</p>
<p>VERMONT Residential Schools Public The Austine School for the Deaf.</p>	<p>802</p>	<p>254-4571</p>	<p>Col. William Austine</p>	<p>1912</p>	<p>Richard K. Lane, B.A., M.A., Head- master.</p>	<p>Bd. of Trustees</p>
<p>Preschool Residential Schools Public The Austine School for the Deaf.</p>	<p>802</p>	<p>254-4571</p>	<p>Col. William Austine</p>	<p>1912</p>	<p>Richard K. Lane, B.A., M.A., Head- master.</p>	<p>Bd. of Trustees</p>
<p>VIRGINIA Residential Schools Public Virginia Sch. for the Deaf and the Blind, Staunton. Virginia Sch. of Hampton</p>	<p>703</p>	<p>896-0791</p>	<p>St. Legislature</p>	<p>1939</p>	<p>Joe B. Shimpson, B.A., M.A. Supt.</p>	<p>Bd. of Visitors</p>
<p>Day Classes Public Arlington, Co. Pub. Sch. (Page Elem. Sch., Ashlawn Elem. Sch., Stratford Junior High).</p>	<p>703</p>	<p>245-0062</p>	<p>Wm. Ritter</p>	<p>1906</p>	<p>Wm. J. McConnell, B.S., M.Ed., Supt.</p>	<p>Bd. of Visitors</p>
<p></p>	<p>703</p>	<p>565-2580</p>	<p>Arlington Co. Pub. Sch.</p>	<p>1963</p>	<p>Charles J. Davies, Supvr.</p>	<p>Local Sch. Bd.</p>

Directory of Schools and Classes for the Deaf

Directory of Schools and Classes for the Deaf
October 31, 1968

SCHOOL	LOCATION	AREA CODE	TEL. No.	FOUNDER	YEAR OFFERED	CHIEF EXECUTIVE OFFICERS	CONTROLLING BODY
Bristol, Speech and Hearing Center. <i>Private</i>	Bristol Mem. Hosp. (37620)	615	764-8442	Border Build.	1955	Helen Ottenfeld, Dir., B.S. & H.C.	Bd. of Dir.
Diagnostic Special Education: Sch. of the Tidewater Rehab. Inst.	Norfolk, 855 W. Brambleton Ave. (23510)	703	625-3681	Thaddeus Gaber	1967	Evelyn M. Hellinger, Ed.D., Dir.	Bd. of Dir.
Preschool Residential Schools <i>Public</i>							
Virginia Sch. at Hampton	Hampton, 700 Shell Rd. (23361)	703	245-0062	Wm. Ritter	1908	Wm. J. McConnell, B.S., M.Ed., Supt.	Bd. of Visitors
Day Schools <i>Public</i>							
St. Pauls Oral School	Richmond, 9th & Grace Sta. (23219)	703	643-3580	James Celler	1956	James Celler, B.S., M.S.	Bd. of Dir.
Day Classes <i>Public</i>							
Regional Program for Hearing Impaired. Preschool Class for the Deaf & Hard of Hearing.	Arlington, 4854 Lee Hwy. (22207) Harrisonburg, Main St. (22801)	703 703	528-1293 434-8756	Title 111 ESIEA Staff—Speech & Hearing Clinic.	1968 1968	Charles J. Davis, M.A., Proj. Dir. Susan J. Scidel, M.A., Asst. Prof. Ed.	Bd. of Control Staff—Speech & Hearing—Bd. of Visitors.
Blue Ridge Speech & Hearing Center, Inc.	Leahburg, 9 N. Church St. (23075)	703	777-4388	Jr. Women's Club of Loudoun Co.	1964	Zeph M. Bowman, M.A., Dir.	Bd. of Dir.
Bristol, Speech and Hearing Center	Bristol Mem. Hosp. (37620)	615	764-8442	Border Build.	1945	Helen Ottenfeld, Dir. B.S. & H.C.	Center Dir.
Diagnostic, Adjustive and Corrective Center for Learning.	Portsmouth, 3651 Hartford St. (23707)	703	399-3191	Portsmouth City Sch. Bd.	1963	John F. Gault, B.A., M.A., Dir.	Bd. of Dir. Local Sch. Bd.
<i>Private</i>							
Diagnostic Special Education Sch. of the Tidewater Rehab. Inst.	Norfolk, 855 W. Brambleton Ave. (23510)	703	625-3681	Thaddeus Gaber	1967	Evelyn M. Hellinger, Ed.D., Dir.	Bd. of Dir.
WASHINGTON Residential Schools <i>Public</i>							
Washington School for the Deaf	Vancouver, 611 Grand Blvd. (96061)	206	604-6491	Territorial Legislature	1886	Virgil Wood Epperson, B.A., Litt.D., Supt.	Div. for the Handicapped, Dept. of Institutions.
Day Schools <i>Public</i>							
Edna E. Davis School	Spokane, W. 1723 Seventh Ave. (99204)	509	624-9363	Spokane School Board	1916	Eleanor Peterson, Ph.D., Asst. Supt.	Local Sch. Bd.
Day Classes <i>Public</i>							
Bellingham, Sch. Dist. #501	P.O. Box 878 (98225)	206	733-4020	St. Legislature	1958	Gordon L. Carter, Supt. of Sch.	Local Sch. Bd.
Arrowhead Elem. Sch., Bothell	14925-67th N.E. (98011)	206	377-3781	L. I. Worthery	1964	Hazel Matson, M.E., Dir. Spec. Ed.	Local Sch. Bd.
Class for the Hearing Impaired, Bremerton.	12th & Park (96310)	206	377-3781	Donald B. Smith	1964	Mary J. Dixon, Supt. of Spec. Ed.	Local Sch. Bd.
Tri-Cities Area Special Ed.—Day Classes for the Deaf, Richland.	Richland, 615 Snow (99353)	509	946-6106	St. Legislature	1966	Dale R. Moberg, B.A., M.A., Dir. of Spec. Ed.	Local Sch. Bd.

Directory of Schools and Classes for the Deaf

School/Class Name	Address	Phone	Room	Building No.	Superintendent	Year	Notes
Seattle, Public Schools (Univ. Heights, Green Lake Elenn. Schs., John Marshall Jr. High, Roosevelt H. S.), Tacoma, Baker J. H. S., Tacoma, Birney School	550 Mercer St. (98109)		206	LA2-8434	Mrs. Ina Smith	1907	Local Sch. Bd.
Yakima, Hoover School	8320 So. I St. (98406)		206	FU3-1811	Tacoma Sch. Dist.	1965	Local School Bd.
Private Classes for Multiply Handicapped	1202 S. 76th St. (98408)		206	Ext. 318	Tacoma Sch. Dist.	1963	Local Sch. Bd.
Public Washington State Sch. for the Blind	West Viola Avenue (98902)		509	CH8-3030	Yakima School District #7	1962	Local Sch. Bd.
Preschool Residential Schools Public Washington School for the Deaf	Vancouver, 2214 E. 13th St. (98663)		206	694-1516	State Legislature	1961	Dept. of Institutions
Day Schools Public Edna E. Davis School	Vancouver, 611 Grand Blvd. (98661)		206	694-8491	Territorial Legislature	1886	Div. for the Handicapped, Dept. of Institutions
Day Classes Public Class for the Hearing Impaired Tri-Cities Area Special Education-Day Classes for the Deaf. Preschool for the Hearing Impaired	Spokane, W. 1725 Seventh Ave. (99204)		509	624-9363	Spokane School Board	1916	Local Sch. Bd.
Seattle, Public Schools Tacoma, Birney School	Bremerton, 12th & Park (98310)		509	377-3781	Donald B. Smith	1964	Local Sch. Bd.
Private Seattle Speech and Hearing Center, Preschool	Richland, 615 Snow (99352)		206	543-6946	St. Legislature	1966	Local Sch. Bd.
Public Classes for Multiply Handicapped Washington State Sch. for the Blind	Seattle, 4701 24th, NE. (98106)		206	LA2-8434	Child. Dev. & Mental Retard. Center.	1968	Spec. Hearing Dept. CDMRC.
WEST VIRGINIA Residential Schools Public West Virginia School for the Deaf and the Blind. Day Classes Public *Huntington, Day School for Deaf	550 Mercer St. (98109)		206	FU3-1811	Mrs. Ina Smith	1907	Local Sch. Bd.
	1202 S. 76th St. (98406)		206	Ext. 318	Tacoma Sch. Dist.	1963	Local Sch. Bd.
	West Viola Avenue (98902)		509	CH8-3030	Yakima School District #7	1962	Local Sch. Bd.
	1620-18th Ave. (98122)		206	E43-5770	Mrs. John Keene	1949	Bd. of Trustees
	Vancouver, 2214 E. 13th St. (98663)		206	694-1516	State Legislature	1961	Dept. of Institutions
	Romney, Main Street (26757)		304	822-3521	State Legislature	1870	St. Bd. of Ed.
	1341 5th Avenue (25701)		304	529-7533	Mrs. Grandy	1935	Local Sch. Bd.

Directory of Schools and Classes for the Deaf
October 31, 1968

SCHOOL	LOCATION	AREA CODE	TEL. No.	FOUNDER	YEAR OPENED	CHIEF EXECUTIVE OFFICER	CONTROLLING BODY
WISCONSIN Residential Schools <i>Public</i> Wisconsin School for the Deaf.....	Delavan, 309 W. Walworth Ave. (53115).	414	728-2677	State Legislature.....	1852	Kenneth F. Huff, M.A., Supt.....	Dept. of Pub. Instr.
<i>Private</i> *St. John's School for Deaf.....	Milwaukee, 3680 S. Kinnickinnic Ave. (53207).	414	744-0136	Rev. Theo. Brunner.....	1876	Rev. Lawrence C. Murphy, M.Ed., Dir. and Prin.	Archdiocese of Milwaukee.
Day Classes <i>Public</i> Lincoln Elem. Sch.....	Eau Claire, 612 Babcock, (54701).....	715	835-3882	Bureau for Handicapped Children.	1966	Stanley Feago, Dir. of Spec. Ed.....	St. Bd. of Ed.
Green Bay, School for the Deaf.....	525 S. Madison St. (54301).....	414	492-1351	Margaret Sullivan.....	1897	Mrs. Leahmore Smith, M.E., Prin.....	Local Sch. Bd., St. Comm.
Kenosha, Day Classes for Deaf, Jane Vernon School.	8518-22nd Ave. (53140).....	414	694-4611	State Legislature.....	1913	Mrs. Winogene Peterson, M.E., Prin.	St. Comm. of Ed.
La Crosse, City District Public Schools (Washburn Sch., Lincoln J. H. S., Central H. S.).	Educational Services, 432 Cass St. (54601).			State Legislature.....	1887	Evan J. Lowrey, B.E., M.S., Dir. Ed. Services.	Local Sch. Bd.
Madison, Frank Allis School.....	4201 Buckeye Rd. (53716).....	608	222-2539	Legislature.....	1908	Kenneth Jens, Supvr.....	Local Sch. Bd.
Milwaukee, Gaenslen School.....	1303 E. Aver Ave. (53212).....	414	264-2535	Paul Binner.....	1885		
Milwaukee, Neeskara-Binner School.....	1601 N. Hawley Rd. (53206).....	414	258-7214	Paul Binner.....	1885		
Milwaukee, Oklahoma Ave.—Binner School.	1016 W. Oklahoma Ave. (53215).....	414	744-6047	Paul Binner.....	1885	Dr. E. D. Blodgett, Dir. Spec. Ed.....	Local Sch. Bd.
Milwaukee, John Marshall Jr.-St. H. S. Oshkosh, School for the Deaf.....	Binner Dept., 4141 N. 64th St. (53216). 1109 E. Melvin Ave. (54901).....	414 414	461-8830 235-3520	State Legislature.....	1888	Leonard F. Becker, M.A., Prin.....	St. Comm., Local Sch. Bd.
*Racine, Wadewitz School.....	2700 Yount St. (53404).....	414	458-4621	State Legislature Wm. Bureau for Handicapped Children	1946	Donald Tofte Catharine B. Suprck, B.S., Teach.....	Local Sch. Bd. Local Sch. Bd.
Sheboygan, Pub. Sch. System.....	1238 Geale Ave. (53081).....	414		St. Dept. of Pub. Instruction	1933	Douglas Brown, B.S., M.S., Supt.....	St. Comm., Local Sch. Bd.
Shorewood, Atwater School—Classes for Hearing Impaired.	2100 E. Capitol Dr. (53211).....	414	962-4800	St. Dept. of Pub. Instruction	1960	Douglas Brown, B.S., M.S., Supt.....	St. Bd. of Ed., Local Sch. Bd.
Shorewood, Shorewood High School.....	1701 E. Capitol Dr. (53211).....	414	962-4800	St. Dept. of Pub. Instruction	1898	Ray D. McGettigan, B.E., M.A., Prin.	St. Comm., Local Sch. Bd.
Stevens Point, Day School.....	1100 Prais St. (54481).....	715	344-5383	State Legislature.....			
Superior, Day School, Cooper Elem. Sch.	1812 Wyoming Ave. (54880).....	715	392-4963	State Legislature.....	1890	Harry W. Jones, B.E., M.S. Dir.....	Local Sch. Bd., St. Supt. of Ed., St. Comm.
Wausau, Day School for Deaf.....	1400 W. Stewart Ave. (55401).....	(7, 15)	845-2191	State Legislature.....			
Preschool Residential Schools <i>Public</i> Wisconsin School for the Deaf.....	Delavan, 309 W. Walworth Ave. (53115).	414	728-2677	State Legislature.....	1852	Kenneth F. Huff, M.A., Supt.....	Dept. of Pub. Instr.

* 1968 Directory.

<i>Private</i> St. John's School for the Deaf.....	Milwaukee, 3680 S. Kinnickinnic Ave. (53207).	414	744-0136	Rev. Theo. Brunner.....	1876	Rev. Lawrence C. Murphy, M.Ed., Dir. and Prin.	Archdiocese of Milwaukee.
<i>Day School</i> <i>Public</i> Wausau, Preschool for the Deaf.....	4008 Henry St. (54401).....	715	675-7695	Mary Christianson.....	1968	Mary Christianson, B.S., Deaf Ed., Teacher.	Local Sch. Bd. St. Bd. of Ed.
<i>Day Classes</i> <i>Public</i> Lincoln Elem. Sch.....	Eau Claire, 612 Babcock (54701).....	715	835-3882	Bureau of Handicapped Child.	1966	Stanley Feago, Dir. of Spec. Ed.	St. Bd. of Ed.
Green Bay, School for the Deaf.....	525 S. Madison St. (54301).....	414	432-1351	Margaret Sullivan.....	1897	Mrs. Leahore Smith, M.E., Prin.....	Local Sch. Bd., St. Comm.
Kenosha, Day Classes for Deaf, Jane Vernon School.	8518--22nd Ave. (53140).....	414	694-4611	State Legislature.....	1913	Mrs. Winogene Peterson, M.E., Prin.	St. Comm. of Ed.
La Crosse, City District Public Schools (Washington Sch.)	Educational Services, 432 Cass St. (54601).			State Legislature.....	1887	Evan J. Lowrey, B.E., M.S., Dir. Ed. Services.	Local Sch. Bd.
Madison, Frank Alis School.	4201 Buckeye Rd. (53716).....	608	222-2539	Legislature.....	1908	Kenneth Jens, Supvr.....	Local Sch. Bd.
Milwaukee, Gaenslen School.	1301 E. Aver Ave. (53212).....	414	284-2535	Paul Binner.....	1885	Dr. E. D. Bloodgett, Dir. Spec. Ed.....	Local Sch. Bd.
Milwaukee, Neekars-Binner School.	1601 N. Hawley Rd. (53208).....	414	286-7214	Paul Binner.....	1885	Leonard F. Becker, M.A., Prin.....	Local Sch. Bd.
Milwaukee, Oklahoma Ave.--Binner School.	1016 W. Oklahoma Ave. (53215).....	414	744-6047	State Legislature.....	1888	Donald Tofte.....	St. Comm.
Oshkosh, School for the Deaf.....	1109 E. Melvin Ave. (54901).....	414	235-3520	State Legislature.....	1888	Catharine B. Suprick, B.S., Teacher	Local Sch. Bd.
*Racine, Wadewitz School.....	2700 Yout St. (53404).....	414	488-4621	Wis. Bureau for Handicapped Children.	1966	Douglas Brown, B.S., M.S., Supr.....	Local Sch. Bd.
Sheboygan, Pub. Sch. System.....	1238 Geale Ave., (53081).....	414	962-4800	St. Dept. of Pub. Instruction	1933	Harry W. Jones, B.E., M.S., Dir.....	St. Comm.
Shorewood, Atwater School.....	2100 E. Capitol Dr. (53211).....	414	845-2191	State Legislature.....	1890		St. Comm.
Wausau, Day School for Deaf.....	1400 W. Stewart Ave. (54401).....	715					
<i>Private</i> Milwaukee Hearing Society.....	Milwaukee, 744 N. 4th St. (53203).....	414	272-1771				Bd. of Dir.
WYOMING Residential Schools <i>Public</i> Wyoming School for the Deaf.....	Casper, 539 S. Payne (82601).....	307	237-3634	State Legislature.....	1957	Norman O. Anderson, M.A., Dir.....	St. Bd. of Ed., St. Comm.
<i>Preschool</i> Residential Schools <i>Public</i> Wyoming School for the Deaf.....	Casper, 539 S. Payne (82601).....	307	237-3634	State Legislature.....	1957	Norman O. Anderson, M.A., Dir.....	St. Bd. of Ed., St. Comm.

* 1968 Directory

DIRECTORY OF AMERICAN SCHOOLS AND CLASSES FOR THE DEAF, OCTOBER 31, 1968
Pupils and Teachers

School	Number of Pupils				Average Number of Pupils		Number of Prep. Years	Number of Grades or Levels	Number of Teachers					Annual Academic Teachers Salary Schedules				
	Total	Male	Female	Speech	Minimum Age of Admittance	Pupils in Preschool (Under Age 6)			Academic Classes	Vocational or Industrial Arts Classes	Total on Educational Staff	Total	Male	Female	Deaf	Degree	Minimum with	Maximum with
																	A.B. Degree	M.A. Degree
ALABAMA																		
Residential Schools																		
Public																		
Alabama Institute for the Deaf, Talladega.....				427	6		9	6.5					14					
Day Classes																		
Public																		
Birmingham Public Schools.....	82	27	25	82	3		5.7						7					
Classes for Multiply Handicapped																		
Public																		
Alabama Institute for Deaf and Blind, Deaf-Blind Dept., Talladega.....	30	17	13	25	5		2	6-8					14					
Total 946																		
Preschool																		
Day Classes																		
Public																		
Birmingham Public Schools, Speech and Hearing Center.....	21	12	9	21	3	21	3						3					
Private																		
Mobile Rehabilitation Center, Preschool Class for Deaf Children.....	17	12	5	17	3	17	2						1					
Sharon Holloway Preschool for Deaf Children, Montgomery.....	6	3	3	6	3	6	2						1					
Total 44																		
Total in State 992																		
ALASKA																		
Day Classes																		
Public																		
Anchorage, Borough School District.....	17	7	10	17	5		17						8					
Private																		
Alaska Crippled Children's Center.....	20	10	10	20	0								3					
Total 37																		
Preschool																		
Private																		
Alaska Crippled Children's Center.....	20	15	5	20	0								1					
Total in State 57																		
ARIZONA																		
Residential Schools																		
Public																		
Arizona State School for Deaf and Blind, Tucson.....	282	144	108		6		9	8.2					12					
Day Schools																		
Public																		
Allen, Emerson School, Classes for Hard of Hearing.....	13	7	6	13	6								0					
Phoenix Day School for Deaf (Branch of Arizona State Sch. for Deaf and Blind).....	34	20	14	34	6		7						5					
Total 299																		

DIRECTORY OF AMERICAN SCHOOLS AND CLASSES FOR THE DEAF, OCTOBER 31, 1963
Pupils and Teachers

Schools	Number of Pupils						Average Number of Pupils		Number of Prep. Years	Number of Grades or Levels	Number of Teachers					Annual Academic Teachers Salary Schedule			
	Total	Male	Female	Speech	Minimum Age of Admittance	Pupils in Preschool (Under Age 6)	Academic Classes	Vocational or Industrial Arts Classes			Total on Educational Staff	Total	Male	Female	Deaf	Degree	Minimum with A. B. Degree	Maximum with M. A. Degree	Average†
Classes for Multiply Handicapped																			
Public																			
California School for Blind, Deaf-Blind Dept., Berkeley	18	5	13	18	5-6		3		3						676	1,100	913,200		
Sonoma State Hospital, Class for Deaf, Eureka	25	14	11	12	5		8		(b)						18,820	112,500	12,000		
Pacific State Hospital, Class for Deaf, Pecosas	29	20	9	31			31								9,800	12,000	12,000		
Porterville State Hospital, Class for the Deaf, Porterville	31	18	13					31							8,200	12,000			
Total 4,638																			
Preschool																			
Day Classes																			
Public																			
Alhambra, Day Classes for Deaf and Hard of Hearing Children	25	12	13	25	3	25	5								6,500	12,000	8,740		
Preschool Class for Deaf and Hearing Impaired, Humboldt State College, Arcata, Calif.	5	3	2	5	4	5	1												
Kern County Superintendent of Schools, Regional Center for Aurally Exceptional Children, Bakersfield, Calif.	20	12	8	20	3	20	4								7,000	11,250	8,000		
Henderson Elementary School, Barksow, Calif.	4	1	3	4	3	4	1								6,500	12,500	9,507		
Boulder, Valley Public Schools, Pleasant View Elementary Deaf and Primary Deaf	6	5	1	6	3	6	1	0							5,000	10,000	6,000		
Glen H. Dwyinger, Sr. Elementary School, Buena Park, Calif.	23	11	12	23	3	23	5								6,450	9,007	8,972		
Burlingame, Classes for the Deaf	17	9	8	17	3-6	17	3								6,700	12,500	9,000		
San Juan Unified School District, Carmichael, Calif.	30	10	20	30	3	30	5								6,000	12,300	9,000		
Ceres, Day Classes for the Deaf	21	11	10	21	3	21	3								7,775	11,870	10,002		
Theodore Roosevelt Elementary School, Compton, Calif.	19	10	9	19	3	19	3								6,000	12,570	9,700		
Wilson Elementary School, Costa Mesa, Calif.	11	7	4	11	3	11	3								6,500	12,500	9,700		
Aural Education Program, Covina-Valley Unified School District, Covina, Calif.	24	18	6	34	3	34	6								6,000	12,000	8,500		
Desert Garden School, El Centro, Calif.	0	0	0	0	3	0	0												
Fresno, City Unified School District, Day Classes for the Deaf	11	8	3	11	3	11	2								6,000	12,000	9,002		
Marin Co. Oral Day School, Galena, Calif.	21	9	12	21	6 mo.	21	4								7,315	11,400	11,000		
Glendale, Unif. Sch. Dist. Aurally Handicapped Program	12	2	10	12	3	12	2								6,500	12,400	9,070		
Monroe Elementary School Deaf and Hard of Hearing Class, Hanford, Calif.	3	1	2	3	3	3	1								6,100	10,000	10,500		
Aurally Handicapped Classes, Hayward Unified School District, Hayward, Calif.	13	7	6	13	3	13	2								6,643	12,418	9,002		
Imperial Beach, Myrtle S. Finney School	16	8	8	16	3	16	2								8,204	14,100	11,200		
Lawndale, S.W. Sch. Dist.	28	14	14	28	3	28	3								6,010	12,000	7,500		
Lancaster, School District	2	1	1	2	3	2	1								6,000	12,000	9,700		
Marin Co. Oral Day School, Larkspur, Calif.	15	6	9	15	18 mo.	15	6								7,315	11,400	11,000		
Hearing Training Class, Portola Avenue School, Livermore, Calif.	5	1	4	5	3	5	1								6,500	12,400	9,500		
†Marion Ave. Elementary School, Los Angeles, Calif.	76	33	43	76	3	76	3		8						7,000	12,400	9,500		
†Mary E. Bennett School for the Deaf, Los Angeles, Calif.	15	15	0	30	3	30	0		4						7,000	12,400	10,575		
† Preschool enrollment listed in Day Classes.																			

DIRECTORY OF AMERICAN SCHOOLS AND CLASSES FOR THE DEAF, OCTOBER 31, 1968
Pupils and Teachers

School	NUMBER OF PUPILS						AVERAGE NUMBER OF PUPILS		Number of Prep. Years	Number of Grades or Levels	NUMBER OF TEACHERS					ANNUAL ACADEMIC TEACHERS SALARY SCHEDULE			
	Total	Male	Female	Speech	Minimum Age of Admittance	Pupils in Pre-school (Under Age 6)	Academic Classes	Vocational or Industrial Arts Classes			Total on Educational Staff	Total	Male	Female	Deaf	Degree	Minimum with A. B. Degree	Maximum with M. A. Degree	Average
COLORADO																			
Residential Schools																			
Public																			
Colorado School for the Deaf and Blind, Colorado Springs	190	116	74	190	(a)		8.2		14	50	37	18	19	6	33	5,490	8,952	7,036	
Day Classes																			
Public																			
Boulder, Boulder Valley Public Schools, Pleasant View Elementary	16	11	5	16	3	3	6	6	7	6	3	1	2	0	3	5,000	10,024	6,900	
Denver, John Evans School	139	74	65	139	3	3	8		6	25	17	4	13	0	18	5,000	10,025	6,900	
Ft. Collins, Poudre R-1 School District	11	7	4	11	11	6	5		13	3	2	1	1	0	2	5,800	9,912	7,000	
Grand Junction, Mesa Co. School District 51	10	4	6	10	6	6	5		13	1	1	0	0	0	1	5,000			
Greeley, Special Education Sch., Colorado State College	7	3	4	7	3	3	7		(b)	5	1	0	1	0	1	6,000	6,400	7,300	
Lakewood, Jefferson County Public Schools (Fletcher Miller Elem. Sch.; Lakewood J.H.S.; Jefferson H.S.)	56	36	20	56	3	3	8-11		13	12	7	1	6	0	7	5,900	9,200	6,500	
Total 429																			
Preschool																			
Residential Schools																			
Public																			
Colorado School for the Deaf, Colorado Springs	16	10	6	16	unres.	16				2	2	0	2			5,490	8,952	7,036	
Day Classes																			
Public																			
Boulder, Valley Public Schools, Pleasant View Elementary Deaf and Primary Deaf	6	5	1	6	3	6	1			1	1	0	1			5,000	10,024	6,900	
Preschool for Hearing Impaired, Colorado Springs, Colorado	12	7	5	12	.6	12				1	1	0	1			5,000			
Audiology and Speech Pathology Department, Denver, Colorado	16	5	11	16	.0	16	4			1	1	0	1			7,000	8,500	7,500	
Fitzsimons Army Hospital Program for Acoustically Impaired Children, Denver, Colorado	8	4	4	8	.0	8	8			1	1	1	0			8,500		8,500	
John Evans School, Denver, Colorado	24	13	11	24	3	24	2			2	2	1	1			6,000	10,025		
Poudre R-1 Service for Aurally Handicapped Children, Fort Collins, Colorado	4	2	2	4	3	4	1			1	1	0	1			5,000	9,912	7,000	
Colorado State College, Special Education School, Greeley, Colorado	8	6	2	8	3	8	1			1	1	1	0			6,000	6,400	7,300	
Jefferson County Public Schools, Lakewood, Colorado	7	5	2	7	3	7	2			1	1	0	1			5,900	9,200	6,500	
Total 191																			
Total in State 620																			

	390	214	166	322	3	9.7	12		83	74	15	59	21	64	6,300	9,400	7,650
CONNECTICUT																	
Residential Schools																	
Public	152	79	73	152	(a)	9	9+		37	26	9	17	1	20	7,940	10,320	8,567
American School for the Deaf, West Hartford.....															6,300	9,400	7,650
Mystic Oral School, Mystic.....									22	7	0	22			7,940	10,930	8,567
Day Classes																	
Public	75	33	42	75	3	75			7	22	0	22			6,300	9,400	7,650
Norwalk Public Schools, Magrath School (a).....					none	43			7	7	1	6			7,940	10,930	8,567
Preschool Residential Schools																	
Public	43	25	18	43													
American Sch. for the Deaf, W. Hartford.....																	
Mystic, Oral Sch. for the Deaf.....																	
Day Classes																	
Public	5	2	3	5	2	5			1	1	0	1			6,500	10,700	8,000
Ansonia, Public Schools, Preschool Class for Hearing Impaired.....					3	3			1	1	0	1			6,500	10,700	8,000
East Hartford, Bd. of Ed., Preschool Hearing Impaired.....					2	2			1	1	0	1			6,678	11,907	7,500
Fairfield, Public Sch., Preschool Hearing Impaired Class.....					2	2			1/2	1/2	0	1/2			6,450	10,600	3,900
Hamden-New Haven Coop. Ed. Center.....					4	2			1	1	0	1			5,700	10,900	8,000
Hamden-New Haven, Conn. Preschool Program for Hearing Impaired.....					2	2			1	1	1	0	1		6,300	11,400	6,500
Class for Preschool Hearing Impaired Children, Hartford, Conn.....					7	5			1	1	0	1			6,100	10,200	7,700
Mansfield, Preschool Hearing Impaired Program.....					11	5			2	2	0	2			6,450	10,600	3,900
Monroe, Public Preschool Hearing Impaired Program.....					3	0			1	1	0	1			6,500	8,000	8,000
Preschool Deaf Program, New Haven, Conn.....					13	9			3	1	0	1			6,250	10,600	8,200
Green Acres Sch., North Haven Bd. of Ed., North Haven, Conn.....					5	1			2	1	0	1			6,500	11,700	7,500
Norwalk, Public Schools, Class for Deaf and Hearing Impaired Children.....					6	3			2	1	0	1			6,200	10,725	5,700
Watertown Hearing Impaired Preschool Class, Oakville, Conn.....					5	1			1	1	0	1			6,500	10,685	8,560
Enfield Public Schools Class Preschool Hearing Impaired, Thompsonville, Conn.....					5	3			1	1	0	1			6,150	10,650	7,900
Manchester Preschool Hearing Impaired Classes, West Hartford, Conn.....					12	9			2	2	0	2			6,100	10,900	8,300
Windsor Locks Public Schools, Preschool Hearing Impaired Class.....					5	1			3	3	0	3			5,900	6,400	7,900
West Hartford, Conn.....					5	1			1	1	0	1			6,590	12,100	4,344
West Haven Bd. of Ed., Page's School.....					6	2			1	1	0	1					
Preschool Hearing Impaired, Kings Hwy. Sch., Westport, Conn.....																	
Total 227																	
Total in State 796																	
DELAWARE																	
Day Schools																	
Public	44	22	22	44	4	8			11	6	2	4	0	6	6,100	7,100	7,960
Margaret S. Sterek School for Hearing Impaired, Newark.....																	
Total 44																	
Preschool Day Schools																	
Public	34	18	16	34	4				4	4	0	4			6,100	7,100	7,960
Margaret S. Sterek School for the Hearing Impaired, Newark, Del.....																	
Total 34																	
Total in State 78																	

(a) Teacher of the deaf to be hired.

DIRECTORY OF AMERICAN SCHOOLS AND CLASSES FOR THE DEAF, OCTOBER 31, 1968
Pupils and Teachers

School	NUMBER OF PUPILS						AVERAGE NUMBER OF PUPILS		Number of Prep. Years	Number of Grades or Levels	NUMBER OF TEACHERS					ANNUAL ACADEMIC TEACHERS SALARY SCHEDULE							
	Total	Male	Female	Speech	Minimum Age of Admittance	Pupils in Preschool (Under Age 6)	Academic Classes	Vocational or Industrial Arts Classes			Total on Educational Staff	Total	Male	Female	Deaf	Degree	Minimum with A. B. Degree	Maximum with M. A. Degree	Average				
																				Total	Male	Female	
DISTRICT OF COLUMBIA																							
<i>Residential Schools</i>																							
<i>Public</i>																							
Gallaudet College, Washington, D.C.	961	503	458	915	(a)		15		7					159	132	67	65	37	132	6,750	13,000	10,017	
<i>Day Schools</i>																							
<i>Public</i>																							
Kendall School for the Deaf, Washington, D.C.	192	106	86	192	5		7							42	39	7	32	5	(4)	(4)	(4)	(4)	(4)
Total 1163																							
<i>Preschool</i>																							
<i>Day Classes</i>																							
<i>Public</i>																							
Gallaudet Preschool, Washington, D.C.	44	28	16	44	Birth	44								8	8	0	8			8	6,750	13,000	8,235
<i>Private</i>																							
Washington Hearing Society, Washington, D.C.	17	11	6	17	2	17			2					2	2	0	2			2	9 mo	9 mo	8,450
Total in State 1214																							
FLORIDA																							
<i>Residential Schools</i>																							
<i>Public</i>																							
Florida State School for Deaf and Blind, St. Augustine	471	280	191	471	5		10		7					96	96	34	62	23	75	6,400	9,900	7,650	
<i>Private</i>																							
Fort Lauderdale Oral School	51	28	13	51	2-6		8		0					13	9	1	8	0	9				
<i>Day Schools</i>																							
<i>Private</i>																							
Robert McCord Oral School, Tampa	11	8	3	11	(i)																		
<i>Day Classes</i>																							
<i>Public</i>																							
Miami, Dade County Classes for the Deaf	204	114	90	204	3		10							20	20	1	19	0	20	6,350	11,530	8,000	
Orlando, Rock Lake Elementary School	49	27	22	49	3		10							12	5	1	4	0	5	6,000			
Pinellas Park, Nina Harris Special Education School	17	7	10	17	5		11							12	2	0	2	0	2	6,200	10,000	7,900	
Titusville, Brevard Co. Board of Education, Saturn Elementary	16	11	7	16	3		5		0					3	3	0	3	0	1	6,100	10,853	7,505	
Tampa, Seminole Elementary School	48	24	24	48	6									10	10	1	9	0	10	6,000	10,220	7,500	
West Palm Beach, Palm Beach County Schools (Palmetto and Royal Palm Schools)	21	9	12	21	3		8							12	3	0	3	0	3	6,100	10,500	9,000	
Total 809																							

(a) No minimum. (i) As diagnosed. (4) See Gallaudet College.

DIRECTORY OF AMERICAN SCHOOLS AND CLASSES FOR THE DEAF, OCTOBER 31, 1968
Pupils and Teachers

School	NUMBER OF PUPILS				AVERAGE NUMBER OF PUPILS		Number of Prep. Years	Number of Grades or Levels	NUMBER OF TEACHERS					ANNUAL ACADEMIC TEACHERS SALARY SCHEDULE					
	Total	Male	Female	Speech	Minimum Age of Admittance	Pupils in Preschool (Under Age 6)			Academic Classes	Vocational or Industrial Arts Classes	Total on Educational Staff	Total	Male	Female	Deaf	Degree	Minimum with A. B. Degree	Maximum with M. A. Degree	Averagett
HAWAII																			
Residential Schools																			
Public																			
Diamond Head School for the Deaf, Honolulu.....					4		7								5,330	10,556	9,032		
Day Classes																			
Public																			
Central Intermediate School, Honolulu.....	11	2	9	9	(a)				1	0	1	0	0	1	5,330	10,556			
McKinley H.S., Honolulu.....	4	3	1	4	(a)				1	0	1	0	0	1	5,330	10,556			
Total 106																			
Preschool																			
Residential School																			
Public																			
Diamond Head Sch. for the Deaf, Honolulu.....	14	7	7	14	3	14			3	0	3	0	3		5,330	10,556	9,032		
Day Classes																			
Public																			
Sultan Easter Seal School, Honolulu.....	22	10	12	22	18mo	22			3	3	0	3							
Total 36																			
Total in State 141																			
IDAHO																			
Residential Schools																			
Public																			
Idaho Sch. for the Deaf and Blind, Gooding.....	106	67	39	96	4		7	6	1	14	10	15	6	25	6,024	8,880	6,840		
Day Classes																			
Public																			
Idaho St. Univ. Speech and Hearing Center Class-Communication Lab. for the Hearing Impaired.....	12	6	6	12	None	12			2		1	1	2						
Total 23																			
Preschool																			
Residential Schools																			
Public																			
Idaho Sch. for the Deaf and Blind, Gooding.....	11	7	4	11	4	11			3	4	0	4			6,024	8,880	6,840		
Total 106																			
Total in State 129																			
ILLINOIS																			
Residential Schools																			
Public																			
Illinois School for the Deaf, Jacksonville.....	452	275	177	279	4		7	5		12	25	53	17	79	6,882	11,208	9,445		
Private																			
Elim Christian School for the Exceptional Child, Palos Heights.....	18	9	9	18	1-8		6			6	0	3	0	3	5,500	7,700	6,200		

(a) No minimum

Day Classes	51	25	26	51	3	6	2	5	23	13	0	13	0	10	10	7,220
Public																
Arlington Heights, Northern Suburban Special Education Organization (Gregory, Ridge, Park View, Salk, Washington Schs.; Dempster J.H.S.; John Hersey H.S.)	51	25	26	51	3	6		5	23	13	0	13	0	10	10	7,220
Bartonville, Grade School Deaf Program (Bartonville Sch. and Monroe Avenue Sch., St. Philomena's School)	25	11	14	25	3	7		2	10	2	0	2	0	2	2	6,800
Chicago, Alexander Graham Bell School	44	14	30	44	3	8		7	6	6	0	6	0	6	6	6,150
Chicago, Calumet High School	36	18	18	36	6	2		8	32	9	0	10	0	16	6	7,000
Chicago, Chicago Vocational High School	5	1	4	5	14	2		1	1	1	0	1	0	1	1	7,000
Chicago, Harrison High School	29	14	15	29	14	2		3	1	1	1	1	0	1	1	7,000
Chicago, Lake View High School	18	9	9	18	16	2		3	1	1	1	0	0	1	1	7,000
Chicago, Lane Technical High School	18	5	12	18	15	3		3	1	1	0	1	0	1	1	7,000
Chicago, Marquette School	82	43	39	82	6	8		8	16	6	0	6	0	6	6	7,000
Chicago, Morrill School	67	35	32	67	11	7		5	11	7	2	5	0	6	7	7,000
Chicago, Perry School	64	32	32	64	6	9		2	11	5	0	5	0	5	7	7,000
Chicago, Carl Schurz High School	25	17	17	25	14	2		8	2	1	0	5	0	1	7	7,000
Chicago, Ella Flagg Young School	161	81	80	135	6	6	2	8	29	8	0	8	0	8	7	7,000
Decatur, Public Schs. Dist. #61 (Rosch Elem. Sch. Thomas Jefferson J.H.S.; Stephen Decatur H.S.)	29	12	12	29	3	7		13	13	4	2	2	0	4	4	6,552
DeKalb, Northwestern Illinois Special Education Region	20	10	10	20	3	7		2	8	4	0	4	0	4	4	6,700
Aurora	11	4	7	11	3	7		2	5	4	0	4	0	4	4	6,000
Elgin	5	3	2	5	3	5		1	1	0	1	0	0	1	1	8,500
Malta	30	20	10	30	3	8		7	18	15	0	15	0	15	6	6,400
Rockford	43	26	17	43	3	7		6	16	10	0	10	0	10	6	6,650
East St. Louis Jefferson School Program Jefferson Sch.; Union Sch.; South Roxana Elem. Sch.	66	41	25	66	3	*6		12	12	12	2	10	0	12	6	6,600
Glennview, Northern Suburban and Evanston Schools Dist. 65 & 202 (Lincolnwood Sch., Nichols J.H.S., Evanston Twship. H.S., Evanston; Westbrook Sch., Glenview; Maplewood Sch., Deerfield; Joseph Sears Sch., Kenilworth; Crow Island Sch., Skokie J.H.S., Winnetka; Everett Sch., Lake Forest)	63	36	27	54	3	7		14	34	9	3	6	0	9	6	6,700
Gurnee, Special Education Dist. of Lake County (Copeland Manor Sch., Libertyville; Fremont Center Sch., Mundelein; Kildeer Sch., Libertyville; Long Grove; Hainesville Sch., Round Lake; Avon Center Sch., Lake Villa; Little Fort Sch., Waukegan)	97	50	47	97	3	8		12	23	21	5	18	1	21	7	7,000
Honolulu, South Metropolitan Association for Low-Incidence Handicapped (Horace Mann Sch., Robbins; Dogwood Sch., Sauk Train Sch., Westwood J.H.S., Park Forest; Richton Square Sch., Richton Park; Limestone Sch., Herscher; Eisenhower Sch., Sheridan Sch., Reedwood Sch., Gompers J.H.S., Joliet)	19	11	8	19	4	6		9	6	6	1	5	3	3	3	6,500
Lincolnwood, Niles Twship, Dept. of Spec. Ed. (School District #74) and Niles Twship H.S.	162	95	67	162	1	9		13	39	21	2	19	0	21	6	6,087
Lyon, West Suburban Assn. for Hearing Handicapped (Ben Franklin Sch., Glen Ellyn; Butler Sch., Oak Brook; Central Sch., Westmont; Elm Sch., Elmwood Pk.; Emerson Sch., Elmhurst; Hatch Sch., Oak Park; Hingdale So. H.S., Clarendon Hills; Gower, Madison, Monroe, Hinsdale; Lincoln Sch., Villa Park; Stevenson Sch., Melrose Pk.; Tioga Sch., Bensenville; York H.S., Elmhurst)	33	16	17	24	5	6		9	12	5	0	5	0	6	6	6,200
Moline, Public Schools	9	5	4	0	12	9		4	4	1	0	1	0	1	1	6,400
Morton, Community Consolidated Schs. Dist. 644	17	8	9	17	3	7		5	12	5	0	5	0	5	3	6,300
Normal, Metcalf Elementary and Univ. High Schs., Illinois State University	18	12	6	18	6	6		9	9	3	1	2	0	3	3	6,400
Quincy, Day Classes for Deaf (Webster School)	19	10	9	19	3	*6		13	15	3	0	3	0	3	3	6,400
Springfield, Public Schs. (Franklin J.H.S., Hay-Edward Sch.)																

DIRECTORY OF AMERICAN SCHOOLS AND CLASSES FOR THE DEAF, OCTOBER 31, 1968
Pupils and Teachers

School	Number of Pupils				Minimum Age of Admittance	Pupils in Preschool (Under Age 6)	Average Number of Pupils		Number of Prep. Years	Number of Grades or Levels	Number of Teachers					Annual Academic Teachers Salary Schedules			
	Total	Male	Female	Speech			Academic Classes	Vocational or Industrial Arts Classes			Total on Educational Staff	Total	Male	Female	Deaf	Degree	Minimum with A.B. Degree	Maximum with M.A. Degree	Average
<i>Private</i>	10	9	1	10	(a)		2		(b)	8	1	0	1	(c)	9,000	9,000			
Dr. Robert Hesser Hearing & Speech Center, Chicago.....	17	10	7	17	(a)		8		(d)	5	0	0	0						
Institute for Language Disorders, Evanston.....	23	10	13	23	4		8		3	2	0	0	0						
Holy Redeemer Day Class for the Deaf, Evergreen Park.....	13	4	9	13	14		13		2	9	0	0	0						
Holy Trinity High School, Chicago.....	56	23	33	56	4		8	7	6	9	0	0	0						
Holy Trinity Day Class for the Deaf, Chicago.....	7	7	0	7	14		8		1	2	0	0	0						
St. Gregory Pre-Vocational Orientation Class for the Deaf, Chicago.....	8	5	3	8	10		8		1	3	0	0	0						
St. Leo Day Class for the Deaf, Chicago.....	11	7	4	11	14		7	11	2	2	0	0	0						
St. Mary of Perpetual Help Pre-Vocational Orientation Class for the Deaf, Chicago.....	22	12	10	22	4		7		4	5	0	0	0						
St. Timothy Day Class for the Deaf, Chicago.....	4	2	2	4	6		4		(e)	8	1	0	1	6,500	9,300	7,900			
Ray Graham School of Special Education, Northern Illinois University, DeKalb.....																			
<i>Classes for multiply handicapped</i>																			
<i>Public</i>	51	29	22	5	5		3	5	5	11	5	3	2	6,550	11,130	7,500			
Dixon State School (for Retardates), Dixon.....	30	15	15	0	0		5			2	1	0	0	7,000	7,500				
*Lincoln State School, Lincoln.....	16	8	8	0	12		8		8	3	2	0	2	7,000	7,500				
Nathaniel Green School, Chicago.....	21	12	9	21	3		2		8	1	0	0	1	7,000	7,500				
Spalding Elementary School, Chicago.....	5	4	1	5	16		2	2		1	0	0	0	7,000	7,500				
Spalding High School, Chicago.....																			
Total 2,161																			
<i>Preschool</i>																			
<i>Residential</i>																			
<i>Public</i>	21	10	11	21	4		2		3	3	0	0	2	6,862	11,205	9,445			
Illinois School for the Deaf, Jacksonville.....	10	6	4	10	20mo		2		2	2	0	0	2	5,500	7,700	6,200			
Elim Christian School for the Exceptional Child, Palos Heights.....																			
<i>Private</i>																			
<i>Day Classes</i>																			
<i>Public</i>	7	4	3	7	3		2		2	2	0	0	2	7,500	10,200	7,575			
Lee Co. Spec. Ed. Assn. Northwestern Ill. Asso. Ashton, Ill.....	19	14	5	19	3		4		2	4	0	0	4	6,000	12,300	8,800			
Bartonville, Grade School Deaf Program.....	21	13	8	21	3		3		2	3	0	0	3	7,000	7,500				
Program for Children with Impaired Hf-aring, Champaign.....	27	15	12	27	3		6		3	6	0	0	6	7,000	7,500				
Alexandra Graham Bell School, Chicago.....	26	13	13	26	3		6		3	6	0	0	6	7,000	7,500				
Ella Flagg Young Elem. School, Chicago.....																			

*Figures from 1967 Directory

(a) No Minimal Age

(b) Levels, preschool nursery group, sessions for multiply handicapped refused public instruction

(c) Must hold M. Ed.

(d) All levels

(e) Ungraded Levels

5

for the Deaf, October 31, 1968

589

Oliver H. Perry, Chicago	10	6	4	10	3				2	0	2	7,000	7,500
Jacques Marquette School, Chicago	20	10	10	20	3				4	0	4	7,000	7,500
Preschool Deaf Ed. Program-Children Memorial Hosp. Chicago	6	4	2	6	3				2	0	2	6,552	7,152
Decatur, Public School Dist.	15	5	5	15	3				4	0	4	6,650	10,250
Jefferson Sch. Program for the Deaf and Hard of Hearing, E. St. Louis	23	15	8	23	None				2	0	2	6,000	12,457
Elgin, Northwestern Assn.	22	11	11	22	3				3	0	3	6,700	9,000
Evanson, Institute for Language Disorders	37	16	21	37	3				6	0	6	6,000	14,000
Gages Lake, Day Classes for the Deaf, Spec. Ed. Dist. of Lake Co.	8	4	4	8	4				6	1	5	6,500	7,100
Glenview, Day Classes for the Deaf Northwestern Suburban Spec. Educ.	80	47	33	80	2				9	0	9	6,007	11,960
Lincolnwood, Niles Township Dept. of Spec. Ed. Impaired Hearing Classes	5	3	2	5	3				1	0	1	7,000	8,000
Lyons, W. Suburban Assn. for the Hearing Handicapped	10	3	7	10	3				2	0	2	6,400	12,000
Normal, Metcalf Elem. and Univ. Highschool	42	21	21	42	3				5	0	5	6,300	7,500
Richton, Sq. Elem. Deaf-Oral Program	10	1	9	10	3				2	0	2	6,400	7,000
Rockford, Dist. Northwestern Spec. Ed. Assn.	10	1	9	10	3				1	0	1	6,413	11,235
Special School Services-Classes for the Deaf Quincy, Ill.	5	3	2	5	4				1	0	1	9,000	9,000
Springfield, Public School	49	10	39	49	None				2	0	2	7,000	7,500
Winnetka, Public School-Impaired Hearing	8	5	3	8	4				1	0	1	6,000	11,779
<i>Private</i>	7	3	2	7	4				1	0	1	6,200	11,169
Dr. Robert Henner Hearing and Speech Center, Chicago	5	3	2	5	4				1	0	1	6,500	11,550
Holy Redeemer Day Classes for the Deaf Evergreen Park	7	5	2	7	4				1	0	1	6,873	11,385
Holy Trinity Day Classes for the Deaf Chicago	5	3	2	5	4				1	0	1	6,300	11,844
St. Timothy Day Classes for the Deaf Chicago	21	12	9	21	3				2	0	2	6,800	12,394
Classes for the Multiply Handicapped	4	4	0	4	6				3	0	3	7,100	12,755
<i>Public</i>	575	328	247	480	4				102	41	61	6,000	11,779
Jesse E. Spalding Elem. School, Chicago	4	4	0	4	6				3	1	1	6,200	11,169
INDIANA	6	4	2	6	5				5	0	5	6,500	11,550
<i>Residential Schools</i>	14	7	7	14	3				7	0	7	6,873	11,385
<i>Public</i>	43	21	22	43	2				10	5	14	6,300	11,844
Indiana School for the Deaf, Indianapolis	6	0	6	6	6				3	0	3	6,800	12,394
Marion, Public School, Marion	7	4	3	7	6				3	0	3	7,100	12,755
<i>Day Classes</i>	5	3	2	5	5				1	0	1	6,410	11,300
<i>Public</i>	20	13	7	20	6				5	2	7	4,920	11,239
Anderson, Oral Deaf Class, Central Ave. School, Anderson	6	4	2	6	5				3	2	5	6,500	8,900
Evansville, Glenwood Elementary School	19	10	9	19	16				4	1	5	7,000	7,000
Fort Wayne Community Schools Oral Day Class (Hoodland Sch. and Jefferson School)	73	32	41	73	4				10	0	10	6,000	11,779
Hammond, Public Schools (Columbia Sch. and Jefferson School)	2	1	1	2	5				1	0	1	6,500	11,550
Hammond, East Chicago Day Class for Deaf	17	10	7	17	2				1	0	1	6,500	11,550
Muncie, Morrison Mock School	2	1	1	2	2				1	0	1	6,500	11,550
South Bend, Community Sch. Corporation (John O'Brien, Numer Schs. and Madison Sch.)	6	4	2	6	20				3	2	5	7,000	7,000
<i>Private</i>	73	32	41	73	4				10	0	10	6,000	11,779
The Baptist Bible College for the Deaf, Indianapolis	2	1	1	2	5				1	0	1	6,500	11,550
Crossroads Rehabilitation Center, Inc., Indianapolis	17	10	7	17	2				1	0	1	6,500	11,550
Total 766													
Preschool													
Residential Schools													
<i>Public</i>													
Indiana School for the Deaf, Indianapolis													
<i>Day Classes</i>													
<i>Public</i>													
Oral Deaf Class Central Ave. Sch. Anderson													
Deaf-Oral Nursery of the Rehabilitation Center, Evansville													

* No report for 1968—figures from 1967 Directory.

DIRECTORY OF AMERICAN SCHOOLS AND CLASSES FOR THE DEAF, OCTOBER 31, 1968
Pupils and Teachers

School	Number of Pupils				Minimum Age of Admittance	Speech	Average Number of Pupils		Number of Prep. Years	Number of Grades or Levels	Number of Teachers					Annual Academic Teachers' Salary Schedule			
	Total	Male	Female	Pupils in Preschool (Under Age 6)			Academic Classes	Vocational or Industrial Arts Classes			Total on Educational Staff	Total	Male	Female	Deaf	Degree	Minimum with A. B. Degree	Maximum with M. A. Degree	Average
Glenwood Elem. School, Evansville.....	2	2	0	2	2	3	2	1	1	1	1	1	1	6,573	11,985	9,229			
Fort Wayne, Community Sch. Oral Day Class Program.....	35	19	16	35	3 1/2	35	5	3	5	1	3	0	0	6,304	11,844	7,100			
Hammond, Public School.....	6	4	2	6	2	6	1	1	1	1	1	1	1	6,506	12,394				
Preschool Classes for the Deaf-Audiology and Speech Clinic Univ. Medical Center, Indianapolis.....	32	20	12	32	2	32	3	2	3	2	2	0	0	7,400	8,000	8,000			
Bell State University, Muncie.....	21	13	8	21	2	21	2	2	2	2	2	0	0	6,410	11,300				
Morrison-Moock School, Muncie.....	1	1	0	1	5	1	1	1	1	1	1	0	0	4,920	11,260	8,900			
South Bend, Community Sch. Corp. Oral Deaf Day Classes.....	7	2	5	7	3	7	1	1	1	1	1	0	0						
Private.....																			
Preschool Class for the Deaf and Hearing Speech Center of St. Joseph Co., Mishawaka.....	10	6	4	10	None	10	9	1	9	1	1	0	1	7,800	8,200	8,500			
Total 266																			
Total in State 911																			
IOWA																			
Residential Schools																			
Public.....	332	173	150	332	5	332	8	8	13	67	67	25	42	9	49	6,000	10,000	7,332	
Day Classes.....																			
Public.....	15	7	8	15	5	15	7	15	7	15	15	0	1	0	1	6,000	11,970	9,302	
Cedar Rapids, Community Schools, Garfield School.....	26	10	16	26	4	26	4	4	4	15	4	0	4	0	4	6,000	6,400	7,860	
Davenport, Wilson School.....	29	16	13	29	3-6	29	10	18	10	18	3	1	2	0	3	6,000	6,400	7,860	
Des Moines, David W. Smouse Opportunity School.....	6	3	3	6	5	6	6	6	9	6	6	1	0	1	1	6,100	10,275	8,850	
Ottumwa, Community Sch. Dist.....	12	5	7	12	5	12	7	5	7	5	5	0	2	0	2	6,862	7,729	7,296	
Sioux City, Public Schools.....																			
Private.....	14	8	6	14	3	14	3	3	7	4	4	0	2	0	2				
Rock Valley, Hope Haven School for the Handicapped.....																			
Classes for Multiply Handicapped.....																			
Public.....	7	4	3	6	2	6	6	6	2	20	20	0	0	7	7	7,000	8,500	8,000	
University Hospital School, Unit for Severely Handicapped Children, Iowa City.....																			
Total 441																			
Preschool																			
Residential Schools																			
Public.....	4	2	2	4	3	4	3	3	1	1	1	0	1	6,000	10,000	7,332			
Day Classes.....																			
Public.....	5	3	2	5	2 1/2	5	2	2	1	2	2	1	1	7,400	8,400	8,400			
Preschool Class for the Hard of Hearing, Cedar Rapids.....	17	9	8	17	0	17	0	0	1	1	1	0	1						
DeaMoines, Hearing and Speech Center.....	9	6	3	9	2 1/2	9	2	2	1	1	1	0	1						
Irving School for Preschool Deaf, Dubuque.....	7	5	2	7	3	7	3	3	1	4	4	0	4						
Preschool Class for Partially Hearing, Waterloo.....																			

* No Report 1969-figures from 1968 Director.

Des Moines, Snouise School.....	26	14	13	26	3 1/2	4	10	4	2	2	1	2	1	2	6,000	6,400	7,950
Davenport, Oral Deaf.....	1	1	0	1	4	1	10	1	1	1	1	2	1	1	6,000	11,790	9,302
Private																	
Preschool Class for the Hard of Hearing at the United Cerebral Palsy Center Cedar Rapids.....	6	4	2	6	2 1/2	2	6	6	2	2	2	2	2	2	7,400	8,400	9,950
Faith Aid for Teaching Impaired Hearing Children Classes, Kalona Hope Haven Sch. for the Handicapped, Rock Valley.....	3	3	0	3	2 1/2	3	3	3	2	1	1	1	1	1			
Classes for Multiply Handicapped	2	0	2	2	3	2	2	2									
Public																	
Speech and Hearing Dept. Univ. Hosp. Sch. for Handicapped Children, Iowa City.....	4	2	2	3	3 1/2			1	2	2	0	2	0	2	7,100	10,500	8,000
Total 84																	
Total in State 825																	
KANSAS																	
Residential Schools																	
Public	332	177	155	323	6	10	10	12	55	47	16	31	16	35	5,400	10,000	7,300
Private	69	36	33	69	(a)	7	10	(b)	17	11	0	11	1	9	5,040	6,510	5,775
Institute of Logopedics, Wichita.....																	
Day Classes																	
Public	3	2	1	3	5	3	3	4	6	1	0	1	0	1	5,300	7,738	6,500
Hays Regional Classroom for the Hard of Hearing.....	3	2	1	3	5	3	3	4	6	1	0	1	0	1	5,300	7,738	6,500
Lawrence, Unified District #497, Grant School.....	3	2	1	3	5	3	3	2	3	3	0	3	0	3	5,500	8,938	7,233
Overland Park, Northeast Johnson Co. Coop. Program in Special Education.....	6	2	4	6	6	6	6	6	**3	1	0	1	0	1	6,000	9,300	7,500
Shawnee Mission, District Schools, Itinerant Program for Hearing Impaired, (Broadmoor, Hillcrest, Hoeker Grove, Meadowbrook, Milburn, Old Mission J.H.S., Shawnee Mission North & West H.S.).....	35	15	20	35	5			**6	**1	1	0	1	0	1	5,800	9,200	6,000
Wichita, Public Schools (Allen Elem.; Curtis J.H.S.; Southeast H.S.).....	31	12	19	35	5			13	16	5	1	4	0	5	5,800	9,200	6,000
Total 479																	
Preschool																	
Residential Schools																	
Private	9	4	5	9	None	9		8	10	10	0	10	1	1	5,040	6,510	5,775
Institute of the Logopedics, Wichita.....																	
Day Classes																	
Public	4	1	3	4	2 1/2	4		1	1	1	0	1	0	0	5,300	7,738	6,500
Hays, Reg. Classroom for the Hard of Hearing.....																	
Unified Dist. #497, Grant Sch. Preschool for the Deaf and Hearing Impaired Lawrence.....	8	5	3	6	3	8		1	1	1	0	1	0	0	5,500	8,938	7,233
Allen Elem. School, Wichita.....	14	8	6	14	3	14		2	1	1	0	1	0	0	5,800	9,200	6,800
Private																	
Univ. of Kansas Med. Center Preschool for the Deaf, Kansas City.....	34	17	17	34	3	34		3	2	2	0	2	0	0			
Total 66																	
Total in State 548																	
KENTUCKY																	
Residential Schools																	
Public	321	171	150	251	5	11	8	14	42	40	10	30	15	20	5,830	9,060	6,704
Day Schools																	
Private	9	5	4	9	2	5		3	5	4	0	4	0	4	6,000	6,500	6,100
Lexington Deaf Oral School.....																	
Louisville Oral Institute for the Deaf.....	21	8	33	21	6	5		5	5	5	0	5	0	5	6,000		
Day Classes																	
Public	10	4	6	3	6	10		8	1	1	0	1	0	1	5,575		
Barbourville, Knott Central High School.....																	
Covington, Center for Acoustically Handicapped (Fourth District School).....	11	7	4	11	6	11		6	1	1	0	1	0	1			

(a) No Minimum
(b) Ungraded Levels
** 1968 Directory

DIRECTORY OF AMERICAN SCHOOLS AND CLASSES FOR THE DEAF, OCTOBER 31, 1968
Pupils and Teachers

School	Number of Pupils						Average Number of Pupils		Number of Grades or Levels	Number of Teachers				Annual Academic Teachers Salary Schedules					
	Total	Male	Female	Speech	Minimum Age of Admittance	Pupils in Preschool (Under Age 6)	Academic Classes	Vocational or Industrial Arts Classes		Number of Prep. Years	Total on Educational Staff	Total	Male	Female	Deaf	Degree	Minimum with A.B. Degree	Maximum with M.A. Degree	Average†
Louisville, Public Schools, Deaf Educ., Div. of Special Education (Cochran, Engelhard, Tinsley Schs.; duPont Manual H.S.) Private	7	4	3	5	1-6			(a)		2	2	0	2	0		2	6,000	9,000	7,200
Hearing & Speech Center, Louisville Total 488																			
Preschool Day School Private	21	13	8	21	3	21			3	3	3	0	3	3		3	6,000	6,500	5,100
Lexington, Deaf Oral School Private	7	4	3	7	18mo	7			2	1	1	0	1	0		1	6,000	9,000	7,200
Hearing and Speech Center, Kentucky Easter Seal Society, Louisville Total in State 488																			
LOUISIANA																			
Residential Schools Public	171	97	74	116	6		12	10		27	9	18	0	23		5,550	9,600	7,116	
Louisiana State School for the Deaf, Baton Rouge	356	178	178	250	4		10	14		54	14	29	12	41		5,350	9,000	6,960	
State School for the Deaf, Southern Branch, Baton Rouge Private	73	26	47	73	2				3	13	1	10	0	10		5,400	7,200	6,300	
Day Classes Public	5	4	1	5	3		0			2	1	0	0	0		5,544	9,202	6,500	
Crowley Class for Deaf/Hard of Hearing	4	2	2	4	6		4			2	1	1	0	1		5,960	9,191	6,211	
Gretana, Jefferson Parish School Board Deaf Classes	15	6	9	15	6		5			6	4	0	4	0		5,100	5,200	7,233	
Lafayette Parish School Board, Resource Room for Deaf & Hard of Hearing	21	13	8	21	3		5			4	3	0	3	0		3,965	8,800	7,233	
Shreveport, Warner Park Elem. School Private	16	4	12	16	6		5			5	3	0	3	0					
Shreveport, West Shreveport Deaf Oral Class	18	14	4	0	16		1	3		10	10	7	3	2		19,000	11,000	19,166	
New Orleans, Delgado College Academic and Vocational Ed. Program for the Deaf	6	2	4	6	1		5			5	1	1	0	1					
Lake Charles, Speech & Hearing Center of Southwest Louisiana Total 686																			
Preschool Residential Private	27	14	13	27	9mo	27			5	5	5	0	5	0		5,400	7,200	6,200	
Chinchuba Institute for the Deaf, Marrero																			

(a) Children seen on individual basis
to 2 yr. Jr. College or trades and technical program
† 12 months

Table with columns for school types (Day, Residential), state (MAINE, MARYLAND), school names, and various enrollment and cost statistics. Includes 'Total 114 Total in State 799' for MAINE and 'Total 38 Total in State 196' for MARYLAND.

* No report for 1969-figures from 1968 Directory
(b) Ungraded Levels
(a) No Minimum

DIRECTORY OF AMERICAN SCHOOLS AND CLASSES FOR THE DEAF, OCTOBER 31, 1968
Pupils and Teachers

School	NUMBER OF PUPILS						AVERAGE NUMBER OF PUPILS		Number of Grades or Levels	NUMBER OF TEACHERS					ANNUAL ACADEMIC TEACHERS SALARY SCHEDULE				
	Total	Male	Female	Speech	Minimum Age of Admittance	Pupils in Preschool (Under Age 6)	Academic Classes	Vocational or Industrial Arts Classes		Number of Prep. Years	Total on Educational Staff	Total	Male	Female	Deaf	Degree	Minimum with A. B. Degree	Maximum with M. A. Degree	Average†
Rockville, Montgomery County Public Schools (Forest Grove Elem. Sch.; Sligo J. H.S.)	41	19	22	41	3	3	6		10	7	6	0	0	0	6	6,657	13,314	9,985	
Total 640																			
Preschool Residential Schools																			
Public	22	13	9	22	4.5	22		3		4						6,100	11,050		
Maryland School for the Deaf, Fredrick																			
Day Classes																			
Public	10	5	5	10	4	10		1		1						6,300	13,500	10,000	
Baltimore, Co. Dept. of Ed., Woodvale Sch., Turner Preschool, Towson Elem., Sussex Elem., Pot Spring Elem.	35	21	14	35	3.5	35		1		4						6,500	11,200		
Wm. S. Bear Sch. for Handicapped Children Baltimore	12	4	8	12	3.5	12		2		3						6,300	11,214		
Oakwood Elem. Sch., Glen Burnie	15	8	7	15	3	15		4.5		3						6,200	11,811	6,820	
Ed. of Ed. of Harford Co., Havre de Grace	12	6	6	12	Birth	12		2		3						6,000		8,000	
Easter Seal Treatment Center, Rockville	27	15	12	27	3	27		4		4						6,657	13,314	9,985	
Montgomery Co. Public Sch., Rockville																			
Private	32	18	14	32	2	32		4		2						7,200	9,050		
Gateway Preschool, Baltimore																			
Total 166																			
Total in State 805																			
MASSACHUSETTS																			
Residential Schools																			
Public	80	36	44	80	4½	4½		6		19						6,200	8,500	7,400	
Beverly School for the Deaf, Beverly	242	117	125	242	4	4		8		46									
Boston School for the Deaf, Randolph	161	78	83	161	4½	4½		7		52									
Clarke School for the Deaf, Northampton																			
Day Schools																			
Public	86	46	40	86	2-6	2-6		6		23						7,300	10,500		
Horace Mann School for Deaf, Roxbury																			
Day Classes																			
Public	7	5	2	7	5-6	5-6				4						6,000	10,300	8,140	
Ayer, Pond School	8	4	4	8	6	6				12						6,100	13,000	8,000	
Concord, Concord Day Class for Deaf	7	4	3	7	6-6	6-6				7						6,150	10,500	8,500	
Concord, Peter Bulkeley School	7	3	4	7	4-6	4-6				2									
Pittsfield, Day Class for the Deaf (Hibbard School)	12	8	4	12	4-9	4-9				4						5,950	10,150	8,950	
Springfield, DeBerry School	14	7	7	14	5-6	5-6				4						6,700	7,100		
Waltham, Public Schools (Whittemore School)	9	5	4	9	6	6				4						6,500	10,900	10,000	
Woburn, Reeves School	4	1	3	4	2-6	2-6				4									
Worcester, Ursula S. Reed School										4									

** Report from 1968 Directory

Classroom for Multiply Handicapped	38	17	21	5	6	32	12	36	8	4	4	0	8	8,500	7,400
Private															
Perkins School for Blind, Depts. for Deaf-Blind, Watertown.....														6,200	8,500
Total 675															
Preschool Residential Schools															
Public															
Beverly Sch. for the Deaf.....	11	6	5	11	11	11	4 1/2	11	1	0	1			6,200	8,500
Boston Sch. for the Deaf, Randolph.....	53	25	28	53	53	53	4	53	7	0	7				7,400
Clarke Sch. for the Deaf, Northampton.....	45	20	25	45	45	45	4 1/2	45	5	5	5				
Private															
Sarah Fuller Foundation, Boston.....	19	9	10	19	19	19	0	19	2	0	2				
Day Schools															
Public															
Horse Mann Sch. for the Deaf, Roxbury.....	29	15	14	29	29	29	2 1/2	29	4	0	4			7,300	10,500
Willie Ross Sch. for the Deaf, Longmeadow.....	34	14	20	34	34	34	0	34	4	0	4			6,500	9,500
Thayer-Lindsay Parent Centered Nursery, Boston.....	15	7	8	15	15	15	18mo	15	6	1	5				7,500
Day Classes															
Public															
Canton, Habilitation Center for Preschool Hard of Hearing and Deaf Children.....	20	12	8	20	20	20	1	20	4	0	4			16,000	
Charlestown, Habilitation Center for Preschool Hard of Hearing and Deaf Children.....	6	3	3	6	6	6	1	6	3	0	3			16,000	
Concord, Day Class for the Deaf, Preschool Classes Peter Bulkery Sch.....	11	3	3	11	11	11	3 1/2	11	1	0	1			6,150	10,600
Preschool Hearing for the Impaired, Greenfield.....	5	4	1	5	5	5	4-10mo	5	1	0	1			5,000	8,500
Haverhill Preschool Class for the Deaf.....	6	3	3	6	6	6	4	6	1	0	1			5,750	9,350
Habilitation Center for the Preschool Hard of Hearing and Deaf Children, Leominster.....	5	1	4	5	5	5	1	5	2	0	2			16,000	
Habilitation Center for the Preschool hard of Hearing and Deaf Children, Al Souls Church, Lowell.....	15	8	7	15	15	15	1	15	2	0	2			16,000	
Lowell, Public Sch. Day Class for Preschool Deaf.....	16	6	10	16	16	16	2 1/2	16	2	0	2			6,500	9,000
Habilitation Center for the Preschool Hard of Hearing and Deaf Children, Pittsfield.....	5	2	2	5	5	5	1	5	2	0	2			per yr.	8,500
Habilitation Center for the Preschool Hard of Hearing and Deaf Children, Quincy.....	8	2	6	8	8	8	1	8	2	0	2			per yr.	
Habilitation Center for the Preschool Hard of Hearing and Deaf Children, Salem, Health Center.....	13	6	7	13	13	13	1	13	4	0	4			per yr.	
Habilitation Center for the Preschool Hard of Hearing and Deaf Children, Waltham.....	6	3	3	6	6	6	1	6	2	0	2			per yr.	
Class for the Deaf at Worcester.....	11	7	4	11	11	11	2 1/2	11	1	0	1			per yr.	
Classes for the Multiply Handicapped															
Private															
Perkins Sch. for the Blind.....	15	9	6				0	15	5	0	5			6,500	10,500
Total 348															
Total in State 1023															
MICHIGAN Residential Schools															
Public															
Michigan School for the Deaf.....	378	205	173	378	378	378	4		67	55	18	37	7	7,106	11,491
Private															
Lutheran School for the Deaf.....	84	45	39	84	84	84	3-6		16	13	2	11	0	6,442	9,957
Day Schools															
Public															
Detroit Day School for Deaf.....	323	161	162	323	323	323	3		46	42	5	37	0	7,500	11,700

DIRECTORY OF AMERICAN SCHOOLS AND CLASSES FOR THE DEAF, OCTOBER 31, 1968
Pupils and Teachers

School	NUMBER OF PUPILS				Pupils in Preschool (Under Age 6)	AVERAGE NUMBER OF PUPILS		Number of Prep. Years	Number of Grades or Levels	NUMBER OF TEACHERS					ANNUAL ACADEMIC TEACHERS SALARY SCHEDULE				
	Total	Male	Female	Speech		Minimum Age of Admittance	Academic Classes			Vocational or Industrial Arts Classes	Total on Educational Staff	Total	Male	Female	Deaf	Degree	Minimum with A. B. Degree	Maximum with M. A. Degree	Average
Day Classes																			
Public																			
Tecumseh Public Schools	12	2	10	12	6	6	6		(b)	2	1	1	0	2	6,500	9,750	8,500		
*Ann Arbor, Washtenaw County Schools (E. S. George Elem., Horace H. Reckham Sch., West J. H. S., Ypsilanti)	(3)88	54	34	80	(a)	7	7	3	13	17	1	12	0	13	6,450	11,114	8,500		
Battle Creek, Ann J. Kellogg School	23	13	10	0	2	6	6		8	9	2	1	0	3	6,700	12,230	7,500		
Berrien Springs, Co. Day Program for Deaf	43	27	16	43	(a)	6	6		12	**15	5	9	1	13	6,900	11,520			
Bloomfield Hills, Public Sch. Dist. (Vaughn Sch.; Booth Elementary)	47	26	21	29	2	7	7		12	14	3	5	0	8	6,900	12,700	8,350		
West Hills J. H. S.; Bloomfield Hills Andover H. S.)																			
Dearborn, Public Schools (Lowrey, McDonald, Whitmore Bolles Schs.)	38	15	23	38	(a)	5	5		13	**9	0	6	0	6	7,300	12,475	10,000		
Detroit, Redford Union Hard of Hearing Program (Volney Smith Sch., Pearson Sch., Redford Union H.S.)	24	13	11	24	6	12	12		15	5	0	4	0	4	6,900	12,275	8,500		
*Ecorse, Public Schools	15	7	8	9	(a)	8	8		12	3	0	1	0	1	6,900	11,400	6,600		
Escanaba, John A. Lemmer School	8	4	4	7	5	8	8		9	**1	1	0	0	1	5,700	9,300	7,500		
Farmington Public School District	11	6	5	11	1-8	8	8		4	4	0	2	0	2	7,100	13,050	8,000		
Flint, Durant-Tuuri-Mott School	40	20	20	40	5	8	8		7	4	0	6	0	6	7,450	12,800			
Garden City, Douglas School	31	17	14	31	5	31	31		4	7	1	3	0	4	7,250	14,437	8,525		
Grand Rapids, Shawnee Park Schools	79	44	35	53	2	7	7		15	12	10	7	0	11	6,900	9,400	7,000		
Ida, Monroe County Day Sch. for Deaf	53	32	21	53	(a)	14	8		12	**12	0	7	0	7	6,900	10,400	8,700		
Jackson, Public School Program for Deaf & Hard of Hearing	27	12	15	27	2-6	6	6		6	13	1	2	0	3	6,990	12,500	8,000		
Kalamazoo, Public Schools (Harold Upjohn Sch.—Preschool and Elem.; Milwood Jr. H.S.; Central High)	33	18	15	33	2	6	6		13	**10	0	8	0	8	6,500	12,025	10,000		
Lansing, Public Schools (Walnut St. Elem. Sch.; Dwight Rich J. H. S.; Everett H.S.)	46	27	19	46	2-6	7	7		12	7	2	5	0	7	7,125	14,322	9,800		
Muskegon Public Schools (Marquette; Steel J. H. S.)	14	0	14	0	2	14	14		12	**12	0	3	0	3	6,900	7,500	9,285		
Pontiac, Oakland County Schools, (Deaf Baby Clinic)	42	27	15	42	0	42	42		6	5	0	6	0	6		12,000	10,000		
Pontiac, City School District (Longfellow, Willis Elem. Schs.; Washington J. H. S.)	26	10	16	26	3	7	7		6	8	3	5	0	4	6,850	12,604	9,316		
Port Huron, Area Sch. Dist. (McKinley and H. D. Crull Schs.)	9	6	3	9	3	7	7		13	9	0	3	0	3	6,500	7,560	6,738		
Saginaw, Handley School	19	12	7	19	4	7	7		6	12	1	1	0	2	6,800	12,002	8,900		
St. Clair Shores, Lakeview Public Schs. (Harmon, Princeton Elem.; Ottawa J. H. S.; Lakeview H. S.)	52	27	25	52	3	9	9		13	5	4	1	1	5	7,200	12,400			
Traverse City, Public Schools	7	5	2	7	4	7	7		(b)	1	0	1	0	1	10,400	10,400			

* No Report, 1969—figures from 1968 Directory.

(3) Includes 30 in itinerant program.

(a) No minimum.

(b) Ungraded.

** Figures from 1968 directory.

Trenton Public Schools, (Strohm Elem.; Slocum-Truax Jr. High School).....	14	10	4	14	8	7		2	2	0	0	0	2	7,000	12,670	2	7,000	12,670
Utica Comm. Schools, (Flickinger Sch.).....	12	7	5	12	5	12		(b)	2	0	0	0	2	7,200	12,201	2	7,200	12,201
Warren, Albert E. Bever Elem. School.....	21	12	9	21	2-6	7		3	2	0	0	0	2	7,300	13,305	2	7,300	13,305
*Waterford, Sch. Dist. Deaf Program.....	12	7	5	12	5	0		7	2	0	0	0	2	6,100	10,600	2	6,100	10,600
Classes for Multiply Handicapped																		6,800
Public	9	1	8	9	3-6	9		(b)	3	0	0	0	3	7,106	11,155	3	7,106	11,155
Michigan School for Blind, Class for Deaf-Blind.....	32	19	13	32	(a)	6-8		(b)	2	0	0	2	0	6,703	10,732	0	6,703	10,732
Lapeer State Home and Training Sch.....						6-8												(c)
Total 1,672																		
Preschool Residential Schools																		
Public	28	16	12	28	3mo	28	4	4	4	0	0	4	7,106	11,491	8,568			
Private	22	9	13	22	3 1/2	22	3	3	3	0	0	3	6,442	9,957	8,136			
Day School	97	55	42	97	6mo	97	8	8	8	0	0	8	7,500	11,700				
Public	15	7	8	15	2	15	1	1	1	0	0	1	6,700	12,230	7,500			
Private	33	20	13	33	none	33	7	4	4	0	0	4	6,800	11,520	8,350			
Ann J. Kellogg School, Battle Creek.....	12	6	6	12	3 1/2	12	1	2	2	0	0	2	6,850	12,700	7,500			
Berrien Springs, Co. Day Program for the Deaf.....	5	3	2	5	3 1/2	5	2	2	2	0	0	2	7,300	12,475	10,000			
Bloomfield Hills, Sch. Acoustically Handicapped Program.....	18	10	8	18	none	18	1	1	1	0	0	1	7,106	13,050	8,000			
Riverside Elem. Constantine Pub. Sch., Program, Constantine.....	10	5	5	10	2 1/2	10	1	1	1	0	0	1	7,450	12,800	8,500			
Dearborn, Public Sch. Classes for the Deaf.....	25	13	12	25	Birth	25	4	8	8	2	2	6	8,500	8,500	8,500			
Farmington, Pub. Sch. Dist.....	32	18	14	32		32	3	3	3	0	0	3	7,250	14,437	8,525			
Durant-Tuuri-Mott Comm. Sch., Flint.....	22	8	14	22	3	22	7	7	7	0	0	7	6300	9,400	7,000			
Mott Foundation Children Health Center, Flint Sch.....	49	25	24	49	2	49	1-3	1	1	0	0	1	6,750	11,000	8,500			
Garden City, Day Classes for the Deaf and Hard of Hearing, Doug. Sch.....	7	2	5	7	2	7												
Shawnee Park Elem. and Oral Sch. for the Deaf, Grand Rapids.....	9	8	1	9	0	9	1	1 1/2	1 1/2	0	0	1 1/2	6,900	10,400	8,700			
Preschool Deaf Oral Class, Thomas Jefferson School, Holland.....	7	3	4	7	2 1/2	7	2	2	2	0	0	2	7,000	10,500	9,000			
Monroe Co. Program for the Deaf and Hard of Hearing Children, Ida.....	14	10	4	14	none	14	3	3	3	0	0	3	6,500	12,025	10,000			
Jackson, Pub. Sch. Program for the Deaf and Hard of Hearing.....	18	9	9	18	2 1/2	18	5	5	5	0	0	5	7,125	14,322	9,800			
Constance Brown Hearing and Speech Center, KVSD, Kalamazoo.....	28	11	17	28	2 1/2	28	1	1	1	0	0	1	6,900	7,500	9,285			
Kalamazoo, Public School.....	6	5	1	6	0	6	2	2	2	0	0	2	12,000	10,000				
Lansing, Sch. Dist. Deaf and Hard of Hearing Classes.....	17	10	7	17	none	17	2	2	2	0	0	2	6,850	12,604	9,316			
Marquette Elem. Muskegon.....	9	4	5	9	3	9	1	1	1	0	0	1	6,500	7,560	6,738			
Oakland Schools, Pontiac.....	10	8	2	10	3	10	1	1	1	0	0	1	6,800	12,002	8,900			
Pontiac City Sch. Dist. Willis, Longfellow, & Washington Jr. High.....	2	2	2	2	4	2	2	2	2	0	0	2	7,200	12,400	8,500			
Port Huron, Area Sch. Dist.....	14	10	4	14	3	14	1	1	1	0	0	1	6,500	9,750	8,380			
Saginaw, Handley School.....	5	4	1	5	3	5	2	2	2	0	0	2	7,300	13,305	8,380			
St. Clair Shores, Lakeview Pub. Sch.....	12	8	4	12	2 1/2	12	2	2	2	0	0	2	6,400	6,592	7,125			
Tecumseh, Public School.....	13	8	5	13	none	13	2	2	2	1	1	2						
Albert E. Bever Elem. Sch., Warren.....	17	7	10	17	6mo	17	11	2	2	0	0	2	7106	11,155	11,491			
Preschool Physically Handicapped Program Wyoming.....																		
Private																		
Tri County Center Inc. for Preschool Hearing and Speech Impaired Children Bay City.....	5	4	1	5	3 1/2	5	1	3	3	0	0	3						
Public																		
Michigan Sch. for the Blind, Class for Deaf-Blind, Lansing.....																		
Total 561																		
Total in State 2,233																		

* No report for 1969-figures from 1968 Directory
 (a) No minimum.
 (b) Ungraded levels.
 (c) 10 month.



DIRECTORY OF AMERICAN SCHOOLS AND CLASSES FOR THE DEAF, OCTOBER 31, 1968
Pupils and Teachers

School	NUMBER OF PUPILS					AVERAGE NUMBER OF PUPILS		Number of Grades or Levels	NUMBER OF TEACHERS					ANNUAL ACADEMIC TEACHERS SALARY SCHEDULE					
	Total	Male	Female	Speech	Minimum Age of Admittance	Pupils in Preschool (Under Age 6)	Academic Classes		Vocational or Industrial Arts Classes	Number of Prep. Years	Total on Educational Staff	Total	Male	Female	Deaf	Degree	Minimum with A.B. Degree	Maximum with M.A. Degree	Average†
Minnesota Residential Schools																			
Public																			
Minnesota School for the Deaf.....	278	154	124	278	5		8	6	14	46	16	30	12	43	6,337	10,155	7,736		
Day Classes																			
Public																			
Duluth, Public Schools, Sch. for Hearing Impaired.....	20	16	4	20	4		6		6	4	1	3	0	4	5,300	14,025	11,000		
Minneapolis, Public Schools (Emerson Hamilton, Whittier Elem. Schools; Marshall Jr.-Sr. High).....	63	23	40		(a)		6	9	13	32	10	22	0	32	6,000	11,920			
St. Paul, Program for Hearing Impaired, (Jefferson Elem., Ramsey Jr. High., Central and Vocational High).....	117	61	56	117	3		8	35	(b)	13	4	9	1	13	6,400	12,000	8,900		
Post Sec. and Public St. Paul Area Technical Vocational Institute.....	35	29	6	0	16		35		(c)	1		0	0	1	6,400	12,000	12,350		
Private																			
Minneapolis Lutheran High School.....	7	4	3	3	(a)				3	7	3	4	0	0	4,500	7,200	6,000		
Classes for Multiply Handicapped																			
Public																			
Fairbault State School and Hospital (Class for Deaf and Mentally Handicapped).....	41	24	17		8		6	35	(b)	1	0	1	1	1					
Preschool Day Classes																			
Public																			
Duluth, School for the Hearing Impaired.....	20	10	10	20	6mo	20				1½	0	1½	0	0	5,000	14,025	11,000		
The University of Minnesota, Duluth.....	8	5	3	8	18mo	8				8	3	5	0	0	6,000	11,920	13,500		
Minneapolis, Pub. Sch., Spec. Sch. Dist. No. 1.....	86	61	25		0	86				7	0	7	0	7	6,400	12,000	8,900		
St. Paul Area Program for Hearing Impaired Hq. Jefferson Elem. Total 168	52	28	24	52	3	52				3	0	3	0	3					
Total in State 727																			
MISSISSIPPI Residential Schools	293	163	130	240	6		8	5	*14	48	16	32	5	35	5,368	6,000	5,800		
Public																			
Mississippi Schools for the Deaf, Jackson (2 schools—located at Eastover Drive, the second on Capers Ave.).....																			

* Figures from 1968 Directory.

(a) No minimum.

(b) Ungraded levels.

(c) All post secondary.

† 9 months.

Day Classes	9	8	7	6	5	4	3	2	1	0	10	7	14	3	2	4,900	6,000	5,400
Day Classes																		
<i>Private</i>																		
School for Deaf and Aphasic Children, Univ. of Southern Mississippi, Hattiesburg.....	9	5	4	9	4	3	4	3	2	0	2	0	2	2	4,900	6,000	5,400	
Total 302																		
Preschool																		
<i>Day Schools</i>																		
<i>Private</i>																		
Jackson, Magnolia Speech School.....	9	5	4	9	3 1/2	4	9	4	3	0	3	0	3	3	4,500	4,900	4,500	
<i>Public</i>																		
Pr school Hearing Therapy, Columbus.....	5	3	2	5	2	5	5	5	1	0	1	0	1	0				
Preschool Program for Hearing Impaired Children, Hattiesburg.....	5	0	5	5	2 1/2	5	5	5	3	0	3	0	3	0				
<i>Private</i>																		
U.S.M. School for Deaf and Aphasic Children Hattiesburg.....	3	2	1	3	3 1/2	3	3	3	1	0	1	0	1	0	4,900	6,000	5,400	
Total 22																		
Total in State 326																		
MISSOURI																		
<i>Residential Schools</i>																		
<i>Public</i>																		
Missouri School for the Deaf.....	356	194	164	202	6	9	7	9	57	14	37	11	30	30	5,250	8,300	6,496	
<i>Private</i>																		
Central Institute for Deaf.....	134	86	48	134	3	6	6	37	28	6	20	0	28	0				
St. Joseph Institute for Deaf.....	134	64	70	134	3-6	7	7	30	30	1	29	0	30	0				
<i>Day Schools</i>																		
<i>Public</i>																		
Galludet School for the Deaf.....	101	80	42	101	5	7	4	21	16	2	14	0	16	0	6,200	11,780	10,255	
<i>Day Classes</i>																		
<i>Public</i>																		
Kansas City, Day Classes for Deaf (Trout School and Southeast J.H.S.).....	71	34	37	71	5	6	7	13	28	2	11	0	13	0	6,000	10,740	7,250	
St. Louis Co. Special District for Handicapped (Litzinger Sch.).....	124	72	50	124	5	7	7	37	28	1	27	0	28	0	6,200	11,935	7,500	
St. Joseph Humboldt School.....	3	3	0	3	4	3	3	1	1	0	1	0	1	0	5,000	8,000	7,000	
St. Louis Public Schools, Hard of Hearing Classes.....	24	17	7	24	6	3	3	1	2	0	2	0	2	0	6,200	11,780	11,160	
Springfield, Sch. Dist. E-12.....	16	10	6	16	6	16	7	7	2	1	1	0	2	0	6,250	9,600	7,000	
Total 668																		
<i>Preschool</i>																		
<i>Residential Schools</i>																		
<i>Private</i>																		
Central Institute for the Deaf, St. Louis.....	30	11	19	30	3	30	30	6	6	0	6	0	6	0				
St. Joseph Institute for the Deaf, University City.....	36	16	20	36	3 1/2	35	35	8	8	0	8	0	8	0				
<i>Day Classes</i>																		
<i>Public</i>																		
Kansas City, Hearing and Speech Center, Preschool for the Deaf.....	34	11	23	34	2	34	34	3	3	1	2	0	3	0	6,000	9,000	8,500	
Humboldt Sch. Hearing Impaired Class, St. Joseph.....	2	2	0	2	4	4	4	1	1	0	1	0	1	0	5,800	8,000	7,000	
Special Sch. Dist. of St. Louis Co. Section for Auditorially Impaired, St. Louis.....	9	6	3	9	5	9	9	3	3	0	3	0	3	0	6,200	11,935	7,500	
St. Louis, Univ. Speech and Hearing Clinic.....	6	4	2	6	none	6	6	3	3	0	3	0	3	0				
Total 117																		
Total in State 1,062																		
MONTANA																		
<i>Residential Schools</i>																		
<i>Public</i>																		
Montana Sch. for Deaf and Blind.....	56	35	21	44	(a)	7	5	7	17	14	10	7	14	14	5,650	10,200	6,800	
Total 85																		

* Figures taken from 1968 Directory.
(a) No minimum.

DIRECTORY OF AMERICAN SCHOOLS AND CLASSES FOR THE DEAF, OCTOBER 31, 1968
Pupils and Teachers

School	NUMBER OF PUPILS						AVERAGE NUMBER OF PUPILS		Number of Prep. Years	Number of Grades or Levels	NUMBER OF TEACHERS						ANNUAL ACADEMIC TEACHERS SALARY SCHEDULE		
	Total	Male	Female	Speech	Minimum Age of Admittance	Pupils in Preschool (Under Age 6)	Academic Classes	Vocational or Industrial Arts Classes			Total on Educational Staff	Total	Male	Female	Deaf	Degree	Minimum with A. B. Degree	Maximum with M. A. Degree	Average†
Preschool Residential Schools																			
Montana Sch. for the Deaf and Blind, Great Falls.....	18	8	10	18	none	18			2						5,850	10,200	6,900		
Day Classes																			
Public		2	2	4	none	4			1										
Pre-school Class for the Hearing Impaired Mimboula.....																			
Total 22																			
Total in State 78																			
NEBRASKA Residential Schools																			
Nebraska School for the Deaf.....	134	72	62	134	4		6	6		14				30	5,775	8,475	7,354		
Day Classes																			
Public		20	12	32	4					7				5	6,000	9,900	7,667		
Private																			
Omaha Hearing School for Children, Inc.....	40	14	26	40	1		6	6		2				4	6,800	7,600	7,100		
Total 205																			
Preschool Residential Schools																			
Nebraska School for the Deaf, Omaha.....	21	12	9	21	4½	21			3					3	5,775	8,475	7,354		
Day Classes																			
Private		5	10	15	none									2	6,900	7,600	7,100		
Omaha, Hearing School for Children Inc.....																			
Total 26																			
Total in State 242																			
NEVADA Day Classes																			
Public	7	2	5	7						(b)				1	6,000	10,500	8,700		
Las Vegas, William E. Orr Jr. High Sch.....		16	7	23	3					5				3	6,000				
Las Vegas, Ruby Thomas School.....	23	16	7	23	3	0				6				1	6,000	10,320	8,100		
Reno, Veterans' Memorial School.....	8	5	3	8			1	1		1				1	6,000	10,320	8,100		
Mary S. Dohen School.....	6	5	1	6	3		6	6		1				1	6,000				
Reno, Roger Corbett School.....	11	7	4	11	3		1	1		1				2	6,000				
Total 85																			

* Figures from 1968 Directory.

(b) Ungraded levels.

Preschool Day Classes Public Ruby S. Thomas Elem. Sch., Las Vegas Roger Corbett Sch. Class for Aurally Handicapped, Reno	20 1	11 1	9 0	20 1	3 3	20 1	7	5	13	3 1/2 1	16	9	0	0	3 1/2 1	3 1	6,000 6,000	11,400 8,000	
Total 21		Total in State 76																	
NEW HAMPSHIRE Residential Schools Public Crocheted Mountain School for the Deaf, Greenfield	96	60	36	96	4	7	13	3	24	12	16	9	12	3	15	5,500	9,100	7,064	
Total 96																			
Preschool Residential Schools Public Crocheted Mountain Sch. for the Deaf, Greenfield	22	13	9	22	3 1/2		3	3	3	3	3	0	0	0	3	5,500	9,100	7,064	
Day Classes Private Portsmouth Rehabilitation Center, Preschool Class for the Hearing Impaired	9	5	4	9	3 1/2	9	2	2	2	2	2	0	0	0	2	6,273	12,405	7,576	
Total 31																			
Total in State 127																			
NEW JERSEY Residential Schools Public Marie H. Katzenbach School for the Deaf, West Trenton	492	260	232	481	4	8	13	8	111	88	29	59	5	97	7,015	10,966	8,597		
Day Schools Public Bruce Street School, Newark	107	60	47	107	3	6	8	5	28	25	8	17	0	23	6,700	12,000	8,000		
Private Summit, Speech School	27	12	15	27	2	7-8	1	4	3	2	0	2	2	2		8,100	8,000		
Day Classes Public Avon Sch. Barrington	8	0	8	8	5	0	3	1	6	1	1	0	0	1	5,700	8,000			
Sch. No. 13 Deaf Class-Level I Clifton	6	4	2	6	4.6	0	6		7	1	0	1	0	1	6,613	11,723			
Cape Atlantic Communication Project for hearing Handicapp'd. Corbin City	17	8	9	17	3	9	1	8	5	3	1	2	0	2	7,300	11,300	8,500		
Hackensack, Program for the Deaf	33	14	19	33	4	24	5.5	5	7	6	0	6	0	6	6,300	13,000	6,700		
Ironia, Randolph Township Schools (Randolph Sch.)	6	4	2	6	5	6	6	6	12	2	2	2	0	2	6,200	7,000			
Jersey City, Judham W. Wakeman Schools	16	8	8	16	5	8	8	8	6	2	2	2	0	2	6,500	10,350	8,450		
Class for the Hearing, Kearny	9	9	0	9	4 1/2	2	0	0	14	1	0	0	1	1	6,200	10,900	7,771		
Millburn, Township Public Sch.	40	22	18	35	3	11	1	0	6	4	8	8	0	8	6,500	11,700	7,500		
Neptune, Township Public Sch.	10	7	3	9	5	2	7	5	5	1	0	0	1	1	6,300	11,300	7,000		
Classes for the Deaf, Woodridge	14	8	6	12	5		2	2	2	2	0	0	2	2	6,300	10,900			
Total 786																			
Preschool Residential Schools Public Marie H. Katzenbach Sch. for the Deaf, W. Trenton	54	28	26	54	4	8	8		10	10	0	10	0	8	7,015	10,966	8,597		
Day School Public Bruce St. Sch., Newark	16	8	8	16	3.6	2	2		2	2	0	2	0	2	6,700	12,000	8,000		
Private Mt. Carmel Guild Diagnostic Center for Hearing and Speech Dis- orders, Newark	16	3	13	0	0				2	2	0	0	0	0					
Summit, Speech School	26	11	15	26	2		4		3	3	3	0	0	0	6,100	8,000			
Total 115																			

(b) Ungraded levels.

DIRECTORY OF AMERICAN SCHOOLS AND CLASSES FOR THE DEAF, OCTOBER 31, 1968
Pupils and Teachers

School	NUMBER OF PUPILS						AVERAGE NUMBER OF PUPILS		Number of Prep. Years	Number of Grades or Levels	NUMBER OF TEACHERS					ANNUAL ACADEMIC TEACHERS SALARY SCHEDULE			
	Total	Male	Female	Speech	Minimum Age of Admittance	Pupils in Preschool (Under Age 6)	Academic Classes	Vocational or Industrial Arts Classes			Total on Educational Staff	Total	Male	Female	Deaf	Degree	Minimum with A. B. Degree	Maximum with M. A. Degree	Average†
Day Classes																			
Public																			
Cape Atlantic Communication Project for Hearing Handicapped, Corbin City.....	9	4	5	9	3				1						7,300	11,300	8,500		
Houston Med. Center Nursery for Hearing Impaired Children, Flemington.....	7	4	3	7	2½				2						6,300	13,000	6,700		
Hackensack, Program for the Deaf.....	24	9	15	24	4				2						6,200	10,800	7,771		
Class for the Hearing, Kearny.....	2	2	0	2	4½				2						6,500	11,700	7,500		
Milburn, Township Public Sch.....	11	6	5	11	3				2						6,500	11,700	7,500		
Douglas Nursery for Hearing Handicapped, New Brunswick.....	8	4	4	8	2				2						7,600	7,600			
Newark St. College-Preschool for the Hearing Impaired, Union.....	11	5	6	11	2½				2										
Total 194																			
Total in State 689																			
NEW MEXICO																			
Residential Schools																			
Public																			
New Mexico School for the Deaf, Santa Fe.....	194	97	97	194	3				8						5,400	8,700	7,030		
Total 194																			
Preschool Residential Schools																			
Public																			
New Mexico Sch. for the Deaf, Santa Fe.....	11	7	4	11	2				2						5,400	8,700	7,030		
Day Classes																			
Public																			
N.M.S.D. Albuquerque, Preschool.....	21	13	8	21	0				5						7,680	8,700			
N.M.S.D. Las Cruces, Preschool.....	5	3	2	5	0				1						7,680	8,700			
N.M.S.D. Roswell, Preschool.....	5	2	3	5	0				1						7,680	8,700			
Day Classes																			
Private																			
Albuquerque, Hearing and Speech Center Preschool Deaf Class.....	22	11	11	22	2				3						5,600	8,000	6,200		
Total 64																			
Total in State 238																			
NEW YORK																			
Residential Schools																			
Public																			
National Technical Institute for Deaf, Rochester.....	70	44	26	70	16				7						7,000	12,500	9,750		
St. Mary's School for the Deaf, Buffalo.....	246	145	101	246	3				6						6,200	11,075	8,156		

Mill Neck Manor, Lutheran School for the Deaf, Mill Neck.....	118	72	46	118	3	56	8	8	4	8	22	6	16	3	27	6,950	8,340
Rochester School for the Deaf, Rochester.....	209	110	99	209	3	8	8	8	8	8	43	9	34	9	37	7,100	12,400
New York State School for the Deaf, Rome.....	161	96	65	161	3	8	8	8	7	7	25	12	13	6	28	7,250	11,350
New York School for the Deaf, White Plains.....	225	162	81	225	3	8	8	8	7	7	40	16	24	5	44	6,650	13,650
Day Schools																	
Public																	
Suffolk School for the Deaf, Commack, L.I.....	76	45	31	76	3	22	6.3	9	3	9	15	1	14	0	15	6,750	12,850
School for Deaf, J.H.S. 47-M, New York.....	464	252	212	464	2.8	90	8	8	15	10	92	15	77	0	92	6,950	13,950
Lexington School for the Deaf, New York.....	340	158	182	340	sero	84	8	8	6	13	69	14	55	0	69	6,650	13,650
St. Joseph's School for the Deaf, New York.....	211	109	102	211	3	95	84	8	6	62	50	1	49	0	47	6,400	11,750
Private																	
St. Francis de Sales School for the Deaf, Brooklyn.....	120	64	56	120	3	43	10	10	3	13	32	0	4	1	4	5,900	7,109
Hebrew Yeshiva Institute for Hard of Hearing and Deaf, Brooklyn.....	16	9	7	11	2.9	5	4	4	1	3	5	0	4	0	4	7,300	9,162
Cicary School for Deaf Children, Lake Ronkonkoma.....	62	28	34	62	2.9	33	8	8	3	5	18	0	16	0	0	6,700	10,000
Day Classes																	
Public																	
Albany, Conservation of Hearing, Public School #4.....	30	17	13	30	4-9	15	15	15	4-9	8	2	0	2	0	2	6,300	10,450
Amsterdam, Raphael McNulty School.....	10	5	5	10	5	10	10	10	5	7	12	1	1	0	1	6,300	7,100
G.H. Nichols, G. F. Johnson, Ann McGinness, Central School Deaf, Endicott.....	19	10	9	2	5	2	1-6	1	1-6	1	1	0	1	0	1	6,300	9,700
Communication Skills Classes-Speech and Hearing Classes, Univ. of State of N. Y., Fredonia.....	20	10	10	20	5	12	20	20	2	4	1	1	0	0	1	6,950	11,850
Oral Classes for the Deaf, New Brighton.....	20	6	14	20	5	14	5	5	2	4	4	0	4	0	3	6,950	11,850
New York City																	
School for Language and Hearing Impaired Children (Central Office)	285	185	100	285	4.8	20	6	6	3	8	63	3	54	0	57	7,450	14,150
Classes for Children with Language Impairment (Aphasic) at P.S. 186, Manhattan; P.S. 183, Brooklyn; P.S. 40, Richmond Program for Integrated Deaf Children, 500 East 78 Street.....	25	12	13	25	4-8	0	0	0	10	7	5	4	4	0	4	7,450	14,150
Program for Hard of Hearing Children in Regular Schools, 1458 York Ave.....	990	450	350	900	5.8	0	0	0	0	12	19	1	17	0	18	7,450	14,150
Special High School Classes																	
Bryant High School, Queens.....	33	9	24	33	14	14	14	14	4	4	3	2	1	0	2	7,450	14,150
Canarie High School, Brooklyn.....	15	9	6	15	14	14	14	14	4	4	2	1	0	0	1	7,450	14,150
Hughes High School, Manhattan.....	11	7	3	10	14	14	14	14	4	4	2	1	0	0	1	7,450	14,150
New York School of Printing, Manhattan.....	40	15	25	40	3	15	7	7	2	8	6	5	5	9	5	7,450	14,150
P.S. 40, Richmond.....	14	10	4	14	14	14	14	14	4	4	2	1	1	0	1	7,450	14,150
Whitney Vocational High School, Brooklyn.....	40	20	20	40	17	0	13	13	6	6	4	3	2	0	3	7,450	14,150
School Classes for Deaf and Hard of Hearing Adults, Wash- ington Irving High Sch.....	30	14	16	30	6	0	75	75	6	11	4	0	4	0	4	6,900	12,920
Alexandria Hamilton Sch. 31, Rochester.....	49	21	28	49	2 1/2	27	6	6	3	8	20	0	11	0	10	6,300	11,082
Private																	
Catholic Charities Day Classes for Deaf Children, Westbury.....	15	7	8	10	4-6	2	2	2-3	2	13	10	6	5	0	5		
Classes for Multiply Handicapped																	
New York Institute for the Education of the Blind, Deaf-Blind Dept., New York.....																	
Total 3,794																	
Preschool																	
Residential Schools																	
Public																	
St. Mary's School for the Deaf, Buffalo.....	43	21	22	43	3				2	13	13	0	13			6,200	11,075
Mill Neck Manor, Lutheran School for the Deaf, Mill Neck.....	56	33	23	56	3				4	8	8	0	8			6,250	
Rochester School for the Deaf, Rochester.....	60	31	29	60	3				8	5	5	0	5			7,100	12,400
New York State School for the Deaf, Rome.....	41	23	18	41	3				6	9	9	0	9			7,250	11,350
New York School for the Deaf, White Plains.....	52	29	23	52	3				5	10	10	0	10			6,650	13,650

DIRECTORY OF AMERICAN SCHOOLS AND CLASSES FOR THE DEAF, OCTOBER 31, 1968
Pupils and Teachers

SCHOOL	NUMBER OF PUPILS						AVERAGE NUMBER OF PUPILS			Number of Prep. Years	Number of Grades or Levels	NUMBER OF TEACHERS				ANNUAL ACADEMIC TEACHERS SALARY SCHEDULE			
	Total	Male	Female	Speech	Minimum Age of Admittance	Pupils in Preschool (Under Age 6)	Academic Classes	Vocational or Industrial Arts Classes	Total on Educational Staff			Total	Male	Female	Total	Degree	Minimum with A. B. Degree	Maximum with M. A. Degree	Average†
Day Schools																			
Public																			
Lexington School for the Deaf, New York	68	35	32	68	0				6			18	0	17	6,650	13,650	8,900		
St. Joseph's School for the Deaf, New York	95	53	42	95	3				8			15	0	15	6,400	11,750	8,893		
School for Deaf, J.H.S. 47-M, New York	90	48	42	90	0	2,8			15			18	0	18	10,950	13,950	9,500		
Suffolk School for the Deaf, Comstock, L.I.	22	13	9	22	0				3			3	0	3	6,750	12,850	9,000		
Private																			
St. Francis de Sales School for the Deaf, Brooklyn	43	22	21	43	3				3			9	0	9	5,900	7,100	6,800		
Hebrew Yeshiva Institute for Hard of Hearing and Deaf, Brooklyn	5	4	1	5	3				1			1	0	1	7,300	9,162	8,000		
Cleary School for Deaf Children, Lake Ronkonkoma	33	16	17	33	2,9				3			10	0	10	6,700	10,000	8,000		
Day Classes																			
Public																			
Albany, Conservation of Hearing, Public School #4	5	1	4	5	4,9				1			1	1	0	6,300	10,450	9,200		
Nursery Classes for Hearing Impaired Children, Albany	48	25	23	48	2				4			2	0	2	6,500	7,150			
Speech and Hearing Clinic, Binghamton	6	2	4	6	0				0			0	0	0					
Children Hosp. Speech and Hearing Clinic Preschool for Hearing Handicapped Children, Buffalo	64	32	32	64	18mo				12			9	0	9	6,500	8,500	7,300		
U.S.N.Y. College at Freedom-Communication Skills Classes Speech and Hearing Center, Friesonia	12	7	5	12	12mo				2			3	1	2					
Preschool Program for the Deaf, Ulster Co., Cerebral Palsy Center, Kingston	4	2	2	4	18mo				4			1	0	1					
Oral Classes for the Deaf, New Brighton	14	7	7	14	3				2			3	0	3					
Classes for Children with Language Impairment (Aphasic) at P.S. 156, Manhattan; P.S. 163, Brooklyn; P.S. 40, Richmond	20	12	8	20	3				3			3	0	3	6,950	11,850	13,950		
P.S. 40, Richmond	15	5	10	15	3				2			2	0	2	7,450	14,150	9,550		
Training Programs																			
Hearing and Speech Center, Bellevue Hosp.	10	6	4	10	6mo			10	1			0	1	0					
Hearing and Speech Center, Elmhurst Hosp.	5	4	1	5	6mo				1			1	1	0					
Hearing and Speech Center, under College	5	3	2	5	6mo				1			1	0	1					
Hearing and Speech Center, Jacobi Hosp.	19	11	8	19	0				0			1	0	1					
Hearing and Speech Center, Manhattan ENT Hosp.	13	10	3	13	6mo				0			1	1	0					
Hearing and Speech Center, Kings County Hosp.	19	9	10	19	0				0			1	0	1					
Experimental Nursery-Preschool Rubella Study Group, New York Univ. Med. College, Bellevue Hosp.	22	13	9	22	2,8				2			2	0	2					
Language and Hearing Impaired Children, New York	10	6	4	10	1½				2			1	0	1					
Hearing and Speech Center Children Hosp. and Rehab. Center, Utica	2	1	1	2	18mo							1	0	1			7,000		
Hearing and Speech Clinic Grassland Hosp., Valhalla																			

for the Deaf, October 31, 1968

605

<i>Private</i>	21	11	10	21	2	9	5	3	3	5	4	4	0	4	17	51	5,480	8,100	5,511	2	6,000	7,500	6,000
Cerebral Palsy Preschool, Syracuse	27	10	17	27	2 1/2	10	5	1	3	8	8	8	0	8	17	23	3,480	8,330	6,016		6,200	11,082	9,000
Catholic Charities Day Classes for Deaf Children, Westbury	2	1	1	2	3				1	3	3	2	1	2	5	23	5,480	8,330	6,186				
Syracuse University Speech and Hearing Clinic																							
Classes for Multiply Handicapped																							
<i>Private</i>	5			5	4 1/2			6		8	8	7		7									
New York Institute for the Education of the Blind, Deaf-Blind Dept., New York																							
Total in State 4,746																							
NORTH CAROLINA																							
<i>Residential Schools</i>																							
<i>Public</i>	480	255	244	383	4 1/2	9	5	15	13	65	17	48	17	17	51	5,480	8,100	5,511					
North Carolina School for the Deaf, Morganton	168	90	78	168	5	10	10	11	13	25	8	17	1	1	23	3,480	8,330	6,016					
Governor Morehead School, Raleigh	214	110	104	190	5	6	6	9	4	29	7	22	5	5	23	5,480	8,330	6,186					
Eastern North Carolina School for the Deaf, Wilson																							
Total 871																							
<i>Preschool</i>																							
<i>Residential Schools</i>																							
<i>Public</i>	57	32	15	57	4 1/2	57		13	3	13	0	13		13		5,480	8,100	5,511					
North Carolina School for the Deaf, Morganton																							
<i>Day Schools</i>																							
<i>Private</i>	17	9	8	17	18mo	17		3	4	4	0	4		4		3,000		4,635					
Gaston Oral School for Hearing Impaired Children, Gastonia																							
<i>Day Classes</i>																							
<i>Public</i>	9	5	4	9	2 1/2	9		2	2	2	0	2		2		5,520	8,130	5,740					
Wake Co. Preschool for the Hearing Impaired Carey	26	12	14	26	2	26		5	3	3	1	2		2		7,500		7,800					
Charlotte, Speech and Hearing Center																							
Dukes Preschool Acoustic Program for Hearing Impaired Children, Durham	24	15	9	24	3	24		4	3	3	3	0		1		6,200	8,400	7,800					
Path School Inc., Greensboro	16	8	8	16	2	16		3	1	1	1	1		1				8,000					
Total 148																							
Total in State 1,029																							
NORTH DAKOTA																							
<i>Residential Schools</i>																							
<i>Public</i>	100	63	37	100	5 1/2	8		12	22	18	7	11		6	16								
North Dakota School for the Deaf, Devils Lake																							
<i>Day Classes</i>																							
<i>Public</i>	8	5	3	8	6	8		4	1	1		1		1	1		5,500		5,500				5,500
Minot, Longfellow School																							
Total 108																							
<i>Preschool</i>																							
<i>Day Classes</i>																							
<i>Public</i>	10	3	7	10	2	10			1	1													
Univ. of N.D. Speech and Hearing Clinic Grandforks																							
<i>Private</i>	3	1	2		3	3																	
Opportunity Sch. for Handicapped Children, Fargo																							
Total 16																							
Total in State 124																							
OHIO																							
<i>Residential Schools</i>																							
<i>Public</i>	245	134	111	200	5	12		12	49	42	14	28		10	35	5,962	9,103	7,851					
Ohio School for the Deaf, Columbus																							

DIRECTORY OF AMERICAN SCHOOLS AND CLASSES FOR THE DEAF, OCTOBER 31, 1968
Pupils and Teachers

School	Numbers of Pupils						Average Number of Pupils		Number of Prep. Years	Number of Grades or Levels	Number of Teachers					Annual Academic Teachers Salary Schedule		
	Total	Male	Female	Speech	Minimum Age of Admittance	Pupils in Preschool (Under Age 6)	Academic Classes	Vocational or Industrial Arts Classes			Total	Male	Female	Deaf	Degree	Minimum with A. B. Degree	Maximum with M. A. Degree	Average†
Day Schools																		
Public																		
Alexander Graham Bell School, Cleveland.....	177	83	94	177	3	38	8	8	4	9	25	4	21	2	23	6,250-11,650	7,131	
Alexander Graham Bell School, Columbus.....	238	122	116	238	3	68	8.2	8.2	3	12	31	0	28	0	28	5,000-11,000	7,131	
Private																		
Oral Sch. for the Deaf, Tiffin.....	25	14	11	25	5	14	9	9	3	3	4	0	4	0	4	6,000-10,000	7,250	
Day Classes																		
Public																		
Akron, Classes for the Deaf (Mason, Margaret Park Schs.; Good-year J.H.S.; North H.S.).....	128	70	58	128	(b)4		8	8		12	11	0	13	0	12	5,900-10,250	7,741	
Canton Public Schools (Belle Stone Sch.; Madge Youtis Sch.; McKinley J.H.S.).....	65	31	34	65	3		8	8		5	11	0	7	0	7	6,500-6,900	8,300	
Cincinnati, Public Schools.....	256	147	109	256	3		8	8		13	37	0	35	1	35	6,000-10,645	8,000	
Cleveland, Harvey Rice Hearing Conservation Center.....	8	3	5	8	6		8	8		6	2	0	2	0	2	6,250-11,650		
Cleveland, Case Hearing Conservation Center.....	10	5	5	10	6		10	10		6	2	0	1	0	2	6,250-11,650		
Cleveland, Willard Hearing Conservation Center.....	16	8	8	16	6		16	16		6	3	0	3	0	3	6,250-11,650		
Cleveland, James Ford Rhodes High School.....	10	2	8	10	6		10	10		3	2	0	3	0	2	6,250-11,650		
Dayton, Kennedy School for the Deaf.....	196	91	105	196	4		9	9		19	25	0	23	0	22	6,300-12,156	7,400	
East Cleveland, Noble School Classes for the Hearing Impaired.....	129	72	57	129	3	9	8	8	2	13	15	0	14	0	15	5,875-10,222	7,400	
Kent, Public Schools.....	50	23	27	50	3		7	7		12	9	0	5	0	7	5,875-10,222	7,400	
Lakewood, Harrison Elementary School.....	65	28	37	65	3		7	7		6	9	0	8	0	9			
Lakewood, Horace Mann Junior High School.....	14	7	7	14	3		7	7		3	9	0	1	0	1			
Lakewood, Lakewood High School.....	5	2	3	5	5		5	5		3	1	0	1	0	1			
Mansfield, City Day Classes for the Deaf (Prospect, Roseland Elem. Schs.; Simpson J.H.S.; Mansfield H.S.).....	52	23	29	52	3-8		8	8		12	7	0	7	0	7	5,920-10,193	8,442	
Painesville, Lake County Schools (Melbridge Sch.).....	7	4	3	7	6		7	7		1	1	0	1	0	1			
Toledo, DeVilbiss High School McKinley School.....	100	52	48	100	3 1/2	22	92	92	3	11	17	0	12	0	12	7,250-11,250	8,500	
Youngstown, City Schools (Adams Elem. Sch.; Wilson Junior and Senior High Schs.).....	49	28	21	49	3		8	8		13	7	0	7	0	5	6,250-11,438	9,500	
Zanesville, Day Classes for Deaf (Pioneer Sch.; Hancock J.H.S.; Zanesville H.S.).....	69	30	39	69	3		8	8		13	10	0	6	0	6	5,500-9,100	6,800	
Private																		
Youngstown, Hearing and Speech Center.....	5	1	4	5	1	12	8	8	1	13	8	0	6	0	6	5,500-9,100	6,800	
Total 1,919																		

DIRECTORY OF AMERICAN SCHOOLS AND CLASSES FOR THE DEAF, OCTOBER 31, 1968
Pupils and Teachers

SCHOOL	NUMBER OF PUPILS				AVERAGE NUMBER OF PUPILS		Number of Prep. Years	Number of Grades or Levels	NUMBER OF TEACHERS					ANNUAL ACADEMIC TEACHERS SALARY SCHEDULE		Average†			
	Total	Male	Female	Speech	Minimum Age of Admittance	Pupils in Preschool (Under Age 6)			Academic Classes	Vocational or Industrial Arts Classes	Total on Educational Staff	Total	Male	Female	Deaf		Degree	Minimum with A. B. Degree	Maximum with M. A. Degree
Preschool Residential Schools																			
Public	19	11	8	19	3½	19		2	2	2	0	2			5,880	9,720	7,365		
Oklahoma Sch. for the Deaf, Sulphur.....	14	9	5	14	1½	14		3	3	3	0	3			5,200		6,000		
Private																			
The Jane Brooks Foundation, Chickasha.....	10	4	6	10	2	10		10	1	1	0	1			6,850	8,850	7,650		
Day Classes																			
Public	9	4	5	9	2½	9		2	1	1	0	1			5,600		6,090		
The Jr. League Program for Children with Hearing Losses, Tulsa.....	26	15	11	26	2.6	26		4	2	2	0	2					7,162		
Private																			
Community Speech and Hearing Center Preschool Classroom, Enid.....																			
Univ. of Oklahoma Med. Center Sch. for the Deaf, Oklahoma City.....																			
Total 78																			
Total in State 517																			
OREGON																			
Residential Schools																			
Public	227	116	111	197	3		7	6	65	42	19	23	8	48	6,000	9,970	8,501		
Oregon State School for the Deaf, Salem.....																			
Private																			
Day Schools	66	32	34	66	Birth	28	6	4	12	10	3	7	0	0			3-hr		
Tucker-Maxon Oral School, Portland.....																			
Private																			
Day Classes	27	17	10	27	1	14		1	10	1	0	1	0	0					
Public																			
Eugene, Regional Facility for the Deaf.....																			
Medford, Rogue Center for Hearing and Speech																			
Portland, Regional Facility for the Deaf (Couch, Hosford, Whitman, Woodstock Schs.; Washington H.S.).....	140	80	60	140	4	40	8	2	22	19	3	16	19	19	6,400	12,500	8,500		
Total 460																			
Preschool Residential Schools																			
Public	29	14	15	29	3	29		6	6	6	1	5			6,000	9,970	8,501		
Oregon St. Sch. for the Deaf, Salem.....																			
Private																			
Day Schools	28	16	12	28	Birth	28		4	4	4	0	4							
Tucker-Maxon Oral School, Portland.....																			
Private																			
Day Classes	4	2	2	4	4	4		1	1	1	0	1			6,500				
Public																			
Eugene, Regional Facility for the Deaf.....																			
Private	14	8	6	14	1	14		1	1	1	0	1							
Eugene, Hearing and Speech Center.....	15	7	8	15	0	15		4	1	1	0	1							
Portland, Hearing and Speech Center, Preschool Class.....																			
Total 90																			
Total in State 550																			

Category	1	2	3	4	5	6	7	8	9	10	11	12	13	14	15	16	17	18	19	20	21	22	23	24	25	26	27	28	29	30	Total
PENNSYLVANIA																															
Residential Schools																															
Public	489	206	283	4	489	4	8	8	115	83	21	62	8	94	6,300	10,600	7,600														
Private	407	165	242	3	407	3	8	8	110	71	13	7	8	68	6,300	10,400	7,356														
Day Schools	118	50	68	4	118	4	9	9	21	18	2	1	1	22	5,951	6,886	6,419														
Public	65	28	37	3	65	3	5	5	9	9	1	1	1	6																	
Private	221	121	100	3	221	3	8	8	31	27	4	0	0	24	7,100	11,400															
Day Classes	48	28	20	6	48	6	5	5	16	11	1	0	0	11	6,600	10,650	8,200														
Public	23	14	14	6	23	6	6	6	10	5	0	0	0	5	6,200	10,500															
Private	6	1	5	6	6	6	6	6	1	1	0	0	0	1	5,400	10,000	6,650														
Day Classes for the Deaf	6	2	4	5	6	5	0	0	18	1	0	0	0	1																	
Public	6	2	4	5	6	5	0	0	18	1	0	0	0	1																	
Private	7	3	4	4	7	4	1	1	1	1	0	0	0	1	10,500	10,500	10,500														
Day Classes for the Deaf and Hard of Hearing	5	2	3	5	5	5	5	5	1	1	1	1	1	1	5,900	9,900	7,400														
Public	7	4	3	7	7	7	7	7	10	1	1	0	0	1	6,100	9,700	8,200														
Private	19	7	12	0	19	0	19	19	3	1	0	0	0	0	6,700	11,500															
Classes for Multiply Handicapped																															
Public	97	51	46	4	97	4	14	14	14	14	0	0	0	14	6,300	10,600	7,600														
Private	90	49	41	3	90	3	90	90	17	17	0	0	0	17	6,300	10,400	7,356														
Pre-school Residential School	28	12	16	4	28	4	3	3	3	3	0	0	0	3	5,951	6,886	6,419														
Public	11	3	8	3	11	3	11	11	1	1	0	0	0	1																	
Private	33	20	13	3	33	3	33	33	4	4	0	0	0	4	7,100	11,400															
Day Schools	8	3	5	2	8	2	8	8	2	2	0	0	0	2	2,650	2,650	2,650														
Public	11	7	4	2	11	2	11	11	3	3	0	0	0	3	6,600	10,650	8,200														
Private	18	10	8	3	18	3	18	18	2	2	0	0	0	2	6,200	10,500	8,200														
Day Classes	46	26	20	18mo	46	18mo	46	46	4	4	1	1	1	3	7,000	7,000	8,500														
Public	7	3	4	7	7	7	7	7	2	2	1	1	1	1																	
Private																															
Hearing Conservation Center of Lancaster Co. Lancaster																															
Total in State	349	1,770																													

DIRECTORY OF AMERICAN SCHOOLS AND CLASSES FOR THE DEAF, OCTOBER 31, 1968
Pupils and Teachers

SCHOOL	Number of Pupils					Average Number of Pupils		Number of Prep. Years	Number of Grades or Levels	Number of Teachers					Annual Academic Teachers Salary Schedules			
	Total	Male	Female	Speech	Minimum Age of Admittance	Pupils in Preschool (Under Age 6)	Academic Classes			Vocational or Industrial Arts Classes	Total on Educational Grad	Male	Female	Deaf	Degree	Minimum with A. B. Degree	Maximum with M. A. Degree	Average††
RHODE ISLAND																		
Residential Schools																		
Public																		
Rhode Island School for the Deaf, Providence.....	97	53	44	97	3	8	10	9	44	24	6	18	2	30	5,000	9,000	7,800	
Day Classes																		
Public																		
Providence, Windmill Hearing Therapy School.....	32	18	14		4-8	8		6	5	5	0	5	0	5	7,100	10,300	8,800	
Total 129																		
Preschool																		
Residential School																		
Public																		
Rhode Island Sch. for the Deaf, Providence.....	40	16	24	40	3	40			7	7	1	6			5,000	9,000	7,800	
Day Classes																		
Public																		
Preschool Program for Hearing Impaired, Providence.....	4	3	1	4	3	4			1	1	0	1			10,200	10,000	10,200	
Windmill Hearing Therapy Class, Providence.....	8	4	4	8	4-9	8			2	2	0	2			6,500	10,000	8,800	
Total 82																		
Total in State 181																		
SOUTH CAROLINA																		
Residential Schools																		
Public																		
South Carolina School for the Deaf and Blind, Spartanburg.....	364	230	134	364	6	0	8	3	11	50	9	41	5	46	4,811	8,173	6,353	
Day Classes																		
Public																		
Mariboro Co. Class for Hearing Impaired, Bennettsville.....	6	4	2	5	2½	3	3	1	2	2	0	2	0	1	5,200	6,000	5,500	
Meminger Hard of Hearing Class, Charleston.....	14	5	9	14	6	0	7	3	3	2	0	2	0	2	4,026	4,932		
Pate Elem. Sch., Darlington.....	8	4	4	8	6	0	5	0	2	1	0	1	0	1	6,275			
Osatis, School.....	8	3	5	8	4	2	8	0	5	1	0	1	0	1	6,305	6,305	6,305	
Private																		
Charleston Speech & Hearing Clinic, Inc.....	36	11	19	36	18mo	20		2	None	2	0	2	0	2			7,000	
Total 438																		For 10½ mo

DIRECTORY OF AMERICAN SCHOOLS AND CLASSES FOR THE DEAF, OCTOBER 31, 1968
Pupils and Teachers

School	NUMBERS OF PUPILS				Minimum Age of Admittance	Pupils in Pre-school (Under Age 6)	AVERAGE NUMBER OF PUPILS		Number of Prep. Years	Number of Grades or Levels	NUMBERS OF TEACHERS					ANNUAL ACADEMIC TEACHERS SALARY SCHEDULE			
	Total	Male	Female	Speech			Academic Classes	Vocational or Industrial Arts Classes			Total on Educational Staff	Total	Male	Female	Deaf	Degree	Minimum with A. B. Degree	Maximum with M. A. Degree	Average†
TEXAS																			
Residential Schools																			
Public																			
Texas School for the Deaf, Austin.....	674	370	304	202	5 1/2	4	9	8	1-3	1-12	100	96	27	71	21	00	5,250	8,576	6,492
Day Schools																			
Private																			
Pilot School for the Deaf, Dallas (Callier HAS Cr.).....	119	56	63	119	None	77	5	0	14	7	24	21	1	20	None	21	5,700	9,000	7,004
Houston School for Deaf Children.....	38	24	14	28	0	26	6	0	5	K-2	6	6	0	6	0	4	5,000	3,250	4,251
Sunshine Cottage School for Deaf, San Antonio.....	54	30	24	54	2	43	5	0	7	N-K	13	12	0	12	0	8	0	0	0
School of Latching Eyes, Wichita Falls.....	20	8	12	20	3	10	6	0	3	7	3	3	0	3	0	0	0	0	0
Day Classes																			
Public																			
Amurillo, Children's Speech and Hearing Center.....	32	17	15	32	6	28	7	0	4	5	9	9	1	8	0	9	Open	0	0
Austin, Independent Sch. Dist. (R. E. Lee, Cain, Gornall, Woodson Sch.; Pearce J.H.S.; Reagan H.S.).....	29	17	12	29	6	18	8	0	3	1-12	7	7	1	6	0	7	5,250	8,900	6,800
Beaumont, Bi-County Day School for the Deaf.....	55	31	24	55	6	0	8	0	3	7	10	8	1	7	0	8	6,000	8,200	6,000
Corpus Christi, Independent Sch. Dist. (Fisher Elem. and Rose Shaw Elem. Schs.).....	25	13	12	25	6	18	8	0	2	3	5	5	0	5	0	5	0	0	0
Dallas, County Wide Day Classes for Deaf (Stonewall Jackson, Hotchkiss, Thompson Elem. Sch.; Crozier Technical H.S.).....	197	115	82	197	6	7	6	0	1	1-12	24	23	1	22	(1)	23	5,800	9,100	6,500
El Paso, Public Schools, County-Wide Area School for Deaf.....	44	20	24	44	6	17	7-8	0	2	1-12	22	6	1	5	0	6	6,000	8,900	7,537
Fort Worth, Independent Sch. Dist. Tarrant County, Pre-school and County-wide Day School.....	144	80	64	144	3	22	8	0	6	12	19	18	0	18	0	18	5,920	8,200	5,900
Houston, Independent Sch. Dist., Pre-school Class and County-wide Day School for Deaf (Montrose Hamilton J.H.S., San Jacinto H.S.).....	251	150	101	251	6	56	8	0	7	12	44	39	2	37	0	37	5,811	9,218	6,500
Lubbock, P. F. Brown Elementary School.....	13	7	6	9	6	8	6	0	2	2	7	4	0	4	0	4	5,000	8,000	6,500
Midland, Independent Sch. Dist. (Lamar Elem. Sch.).....	10	4	6	6	6	8	6	0	1	6	10	2	0	2	0	2	6,000	9,200	7,000
San Angelo, Helen Keller Special Education Schools.....	8	4	4	8	6	0	8	0	3	6	5	1	0	1	0	1	5,834	7,712	7,805
San Antonio, Bexar County School for the Deaf.....	126	64	62	126	6	12	7	0	3	6	27	19	0	19	0	19	5,511	8,200	6,575
Sauger Elem., Waco.....	16	6	10	14	6	3	14	2	0	6	8	8	2	6	0	3	4,000	7,000	5,000
Total 1,865																			

(1) Hard of Hearing.
* Attend Hearing Class No. Varies.

Preschool Day Schools	77	40	37	77	0	77																11	0	11	5,700	9,000	7,001	
Private	36	23	13	36	0	36																4	4	4	5,000	3,550	4,291	
Houston School for the Deaf, Dallas (Callier HAS Ctr.)	43	22	21	43	2	43																7	0	7				
Sunshine Cottage School for Deaf, San Antonio	10	6	4	10	2	10																3	0	3				
School of Listening Eyes, Wichita Falls																												
Day Classes																												
Public	28	12	16	28	0	28																4	0	4	5,250	8,000		
Amarillo, Children's Speech and Hearing Center	18	11	7	18	3	18																3	0	3				
Austin, Independent Sch., Dist.	18	9	9	18	3	18																2	0	2	5,000	9,100	6,500	
Corpus Christi, Independent Sch. Dist. (Faher Elem. and Rose Shaw Elem. Schs.)	18	4	3	17	3	17																1	0	1	6,000	8,400	7,537	
Dallas, County Wide Day Classes for Deaf	18	8	9	17	3	17																2	0	2	5,925	8,264	5,900	
El Paso, County-Wide Area School for Deaf	22	12	10	22	3	22																3	0	3	7,056	10,045		
Fort Worth, Independent Sch. Dist. Tarrant County, Preschool and County-wide Day School	65	38	27	65	Birth	65																15	2	13				
Houston, Speech & Hearing Center	56	26	25	56	3	56																7	0	7	5,841	9,216	6,500	
Houston Independent Sch. Dist., Preschool Class and County-wide Day School for Deaf County-wide Day Program	8	0	8	8	3	8																2	0	2	5,400	8,050	7,000	
Laubbeck, P. F. Brown Elementary School	8	1	7	8	3	8																1	0	1	6,000	9,382	7,000	
Midland, Independent Sch. Dist. (Lamar Elem. Sch.)	23	14	9	23	3	23																3	0	3	5,840	8,065	6,500	
Pasadena, Independent Sch. Dist.	12	8	3	12	3	12																1	0	1	5,840	8,240	6,875	
San Antonio, Bexar County School for the Deaf	9	3	6	9	18mo	9																1	0	1	5,511	1,750	Half	
Sherman, Crippled Children's Center, Preschool Class	3	1	2	3	3	3																1	0	1	4,000	7,000	5,000	
Waco, Sanger Avenue School	12	6	6	12	2	12		6														3	0	3	5,000	7,000	5,500	
Baylor Speech & Hearing Clinic, Waco	41	30	11	41	1	41																2	0	2				
Private	12	7	5	12	0	12																1	0	1				
Dallas Society for Crippled Children, Preschool	5	1	4	5	2	5																1	0	1	5,800	6,100	6,000	
Texas Christian Univ. Speech & Hearing Clinic, Fort Worth																												
Sunshine Speech and Hearing Center, Preschool Class for the Deaf, Fort Arthur																												
Total \$31																												
Total in State 2,388																												
UTAH																												
Residential Schools																												
Public	142	82	60	142	4 1/2	17	6.4	7.5	2	13	48	39	20	19	5	40	6,140	9,270	6,302									
Day Classes	7	2	5	7	5	0	7				1	1	1	0	0	1	6,000	8,000	9,000									
Public	70	33	37	70	4-6	46	6		3	K-12	24	17	1	16	0	40	6,140	9,270	6,302									
Edith Bowen Lab. Sch., Logan																												
Salt Lake City, Utah School for the Deaf Extension Division (Emerson, Glendale Park, Dilworth, Lafayette Elem. Schs.; Preschool, Primary Children's Hosp.; Glendale J.H.S.; South H.S.)																												
Total 219																												
Preschool																												
Residential School	17	7	10	17	2 1/2	17			2		2	0	0	2		6,140	9,270	6,302										
Public	7	4	3	7	2 1/2	7			1		1	0	0	1		6,140	9,270	6,302										
Day Classes	46	23	23	46	2-6	46			3		5	5	5	5		6,140	9,270	6,302										
Public																												
Brigham Young Univ. Coman. Disorders Clinic, Provo																												
Salt Lake City, School for the Deaf Extension Division, Ogden																												
Total 79																												
Total in State 299																												

DIRECTORY OF AMERICAN SCHOOLS AND CLASSES FOR THE DEAF, OCTOBER 31, 1968
Pupils and Teachers

SCHOOL	NUMBER OF PUPILS						AVERAGE NUMBER OF PUPILS			Number of Prep. Years	Number of Grades or Levels	NUMBER OF TEACHERS						ANNUAL ACADEMIC TEACHERS SALARY SCHEDULE		
	Total	Male	Female	Speech	Minimum Age of Admittance	Pupils in Preschool (Under Age 6)	Academic Classes	Vocational or Industrial Arts Classes	Total on Educational Staff			Total	Male	Female	Deaf	Degree	Minimum with A.B. Degree	Maximum with M.A. Degree	Average††	
																				Total
VERMONT																				
Residential Schools																				
Public																				
The Austine School, Brattleboro.....	98	53	45	98	4	12	7	7	2	13	26	22	12	10	2	19	5,700-10,000	7,500		
Total 98																				
Preschool																				
Residential School																				
Public																				
The Austine School for the Deaf, Brattleboro.....	12	6	6	12	4	12			2		4	4	0	4			5,700-10,000	7,500		
Total 12																				
Total in State 110																				
VIRGINIA																				
Residential School																				
Public																				
Virginia Sch. for the Deaf and the Blind, Staunton.....	358	184	174	212	6	0	358	0	0	14	67	67	24	43	16	43	6,000-8,950	6,200		
Virginia Sch. at Hampton.....	135	62	73	135	6	9	8	6	1	14	31	31	8	26	2	1	6,000-8,950	7,400		
Day Classes																				
Public																				
Arlington, Co. Public School, Page Elem. Sch. Ashlawn Elem. Sch. Stratford Junior High.....	85	47	38	85	2	25	7	6	6	13	12	12	1	11	0	12	6,200-13,062	9,500		
Bristol, Speech and Hearing Center.....	15	6	9	15	3	8	4	2	2	Noar	1	1	0	1	0	1	N/A			
Private																				
Diagnostic Special Education Sch. of the Tidewater Rehab. Inst. Norfolk.....	17	13	4	17	3	10	9	1	1	Elem.	8	2	0	2		2	6,000-9,356	7,500		
Total 610																				
Preschool																				
Residential School																				
Public																				
Virginia Sch. at Hampton.....	9	5	4	9	2	9		1	1		2	2	0	2			6,000-8,950	7,400		
Day Schools																				
Public																				
St. Pauls Oral School, Richmond.....	33	21	12	33	14mo	33		5	5		4	4	0	4			6,000-8,300	7,000		
Day Classes																				
Public																				
Regional Program for Hearing Impaired, Arlington.....	25	11	14	25	2	25		6	6		4	4	0	4			6,200-13,062	9,500		

Bristol, Speech and Hearing Center.....	8	2	8	3	8	2	1	2	2		2		0	1					
Pre-school Class for the Deaf and Hard of Hearing, Harrisonburg.....	4	2	4	16mo	6	2		0	0		0		0	3					
Blue Ridge Speech and Hearing Center Inc., Leesburg.....	6	3	3	3	6	3		0	0		0		0	2					
Diagnostic, Adjustive and Corrective Center for Learning, Portsmouth.....	13	8	13	0	13	5		0	0		0		0	3					
Private.....	10	8	10	3	10	2		3	1		0		0	1					
Diagnostic Special Education Sch. of the Tidewater Rehab. Inst., Norfolk.....																			
Total 125	310	196	114	295	3½-4	23	7	15	69	27	42	30	60	5,000	10,340	7,970			
Total in State 735																			
WASHINGTON																			
Residential Schools																			
Public.....																			
Washington School for the Deaf, Vancouver.....	51	26	25	51	3	16	7	7	8	1	7	0	8	5,950	11,182	9,361			
Day Schools.....																			
Public.....																			
Edna E. Davis School, Spokane.....	12	6	6	12	3	12	12		11	2	4	0	2	5,900	10,502	8,000			
Private.....																			
Bellingham Sch. Dist. #501.....	9	5	4	9	5	0	9	1-7	6	0	0	0	0	6,200	13,400	8,000			
Arrowhead Elem. Sch., Bothell.....	6	3	3	3	6	1	6	K-5th	2	0	1	0	1	6,000	11,200	8,800			
Class for the Hearing Impaired, Bremerton.....	19	7	12	18	3	3	18	K-1-2	13	0	2	0	3½	7,500	9,500	7,500			
Tri-Cities Area Special Ed., Day Classes for the Deaf, Richland.....																			
Seattle, Public Schools Program for the Deaf and Severely Hard of Hearing (Univ. Heights, Green Lake Elem. Sch.; John Marshall J.H.S.; Roosevelt H.S.).....	172	83	89	172	4	25	6.5	12	37½	3	23½	0	25½	6,775	11,650	8,434			
Private.....																			
Tacoma, Baker Junior High School.....	10	7	3	10	High	0	3		10	1	1	0	2	6,000	11,700	8,924			
Tacoma, Birney School.....	83	36	47	83	3	37	6	N-6	21	3	9	0	10	6,000	12,000	10,800			
Yakima, Hoover School.....	7	3	4	7	5	1	3	Elem.	1	0	1	0	1	6,000	10,800	10,800			
Class for Multiply Handicapped.....																			
Public.....																			
Washington State School for the Blind, Vancouver.....	8	4	4	8	None	2	4	2	6	1	2	0	2	5,544	11,024	8,116			
Total 687																			
Preschool																			
Residential Schools																			
Public.....																			
Washington School for the Deaf, Vancouver.....	23	16	7	23	3½	23								5,000	10,340	7,970			
Day Schools.....																			
Public.....																			
Edna E. Davis School, Spokane.....	16	10	6	16	3	16			½	0	1	0	1	5,900	11,182	9,361			
Day Classes.....																			
Public.....																			
Class for the Hearing Impaired, Bremerton.....	1	0	1	1	5	1			½	0	½	0	½	6,000	11,200	8,800			
Tri-Cities Area Special Education Day Classes for the Deaf, Richland.....	3	0	3	3	18mo	3			5	2	3	0	2	7,500	9,500	7,500			
Pre-school for the Hearing Impaired, Seattle.....	5	1	4	5	3	5			3	0	3	0	3	9,000	12,000	12,000			
Seattle, Public Schools.....	25	14	11	25	4	25			5	0	5	0	5	6,775	11,650	8,434			
Tacoma, Birney School.....	37	14	23	37	3	37			4	1	3	0	3	6,000	12,000	8,800			
Yakima, Hoover School.....	1	0	1	1	5	1			1	0	1	0	1	6,000	10,800	10,800			
Private.....																			
Seattle, Speech and Hearing Center, Preschool.....	50	26	24	50	18mo	50			8	0	8	0	8	6,000	6,000	7,960			
Classes for the Multiply Handicapped.....																			
Public.....																			
Washington State School for the Blind, Vancouver.....	2	2	0	2	None	2			1	0	1	0	1	5,544	11,024	8,116			
Total 163																			
Total in State 698																			

DIRECTORY OF AMERICAN SCHOOLS AND CLASSES FOR THE DEAF, OCTOBER 31, 1968
Pupils and Teachers

SCHOOL	NUMBER OF PUPILS					AVERAGE NUMBER OF PUPILS		Number of Grades or Levels	NUMBER OF TEACHERS					ANNUAL ACADEMIC TEACHERS SALARY SCHEDULE					
	Total	Male	Female	Speech	Minimum Age of Admittance	Pupils in Preschool (Under Age 6)	Academic Classes		Vocational or Industrial Arts Classes	Number of Prep. Years	Total on Educational Staff	Total	Male	Female	Deaf	Degree	Minimum with A. B. Degree	Maximum with M. A. Degree	Average†
WEST VIRGINIA																			
Residential Schools																			
Public																			
West Virginia Schools for the Deaf and the Blind, Romney	195	112	83	195	5	6	8	6	1	14	45	40	12	28	13	21	5,500	8,000	6,500
Day Classes																			
Public	18	5	3	8	6		8			6	1	1	0	1	0	1	3,000	7,100	4,000
Huntington, Day School for the Deaf																			
Total in State 203																			
WISCONSIN																			
Residential Schools																			
Public	180	101	79	100	5	9	8.5	7	2	14	36	32	15	17	12	30	6,330	9,780	7,935
Private	150	84	66		6						19	19	3	16					
Wisconsin School for the Deaf, Delavan																			
Day Classes																			
Public	26	13	13	26	3	18	12		1	K-3	2	2	0	2	0	2	6,000	6,600	8,200
Lincoln Elem. Sch. Eau Claire																			
Green Bay, School for the Deaf	60	28	32	60	2½	16	6		2	13	10	10	2	8	0	10			
Kenosha, Day Classes for Deaf, Jane Vernon School	13	9	4	13	5	4	3-4		1	5	2	2	0	2	0	2			
La Crosse, City District Public Schools (Washington Sch., Lincoln J.H.S., Central H.S.)	44	23	21	43	0	13	4		3	K-12	11	7	0	7	0	7	6,650	10,500	9,139
Madison, Frank Allis School	72	43	29	72	1	25	7		3	7	16	10	1	9	1	10	5,800	11,000	7,640
Milwaukee, Public Schools Classes for the Deaf Frederick J. Garnier School	6	5	1	6	3	2	6		0	13	2	1	0	1	0	1	6,800	11,325	9,300
John Marshall Jr. and St. High Schools	58	34	24	58	13	0	8		2	6	7	6	0	6	0	6	6,800	11,325	9,300
Neenah School	73	40	33	73	3	20	61		2	7	13	12	0	12	0	12	6,800	11,325	9,300
Oklahoma Avenue School-Binner Division	73	37	36	73	3	17	7.3		2	7	11	10	0	10	0	10	6,800	11,325	9,300
Oshkosh, School for the Deaf	90	45	45	90	3	26	7		1	9	10	10	1	9	0	10	6,832	12,132	8,500
Racine, Wadewitz School	25	15	10	25	3	6	6		1	Pre-school	12	4	0	4	0	3.5	6,500	11,201	
Sheboygan, Pub. Sch. System	11	7	4	11	0	9	4		3	1	7	1	0	1	0	1	6,000	11,332	9,151
Shorewood, Atwater School Classes for Hearing Impaired	23	13	10	23	3	3	23		1	8	8	3	0	3	0	3	6,750	13,000	
Shorewood, Shorewood High School	10	7	3	10	0	0	10		0	6th-12	8	1	0	1	0	1			
Stevens Point, Day School for the Deaf	11	7	4	11	4	11				K	2	2	0	2	0	2			

* Figures from 1968

School Name	6	4	2	6	5	0	6	un-graded	6	1	0	1	0	1	1	6,300	10,275	6,150
Superior, Day School for the Deaf Cooper Elem. Sch.	31	14	21	35	4	9	6	2	6	1	0	1	0	1	4	7,018	8,775	7,897
Wausau, Day School for the Deaf																		
Preschool Residential Schools																		
<i>Public</i>																		
Wisconsin Sch. for the Deaf, Delavan	1	7	2	9	3	9		2		1	0	1	0	1	6,330	9,780	7,935	
<i>Day School</i>																		
<i>Public</i>																		
Wausau, Preschool for the Deaf	1	3	5	9	18mo	9	9	9		1		1		1	p/day	18.75		
Day Classes																		
<i>Public</i>																		
Lincoln Elem. Sch., Esp., Claire	15	7	11	16	3	18		1		1	0	1	0	1	6,000	6,000	8,300	
Green Bay Sch. for the Deaf	10	4	12	16	2 1/2	16		2		2	0	2	0	2				
Kenosha, Day Classes for Deaf, Jane Vernon School	4	4	0	4		4		1		1	0	1	0	1				
La Crosse, City Dist. Pub. Sch., Washburn Elem. Sch.	13	5	8	13	None	13		1		1	0	1	0	1	6,650	10,500	9,139	
Madison, Frank Allis Sch.	22	16	9	25	1	25		3		2	0	2	0	2	5,800	11,000	7,640	
Milwaukee, Gasden Sch.	4	2	0	2	3	2		1		1	0	1	0	1	6,800	11,325	9,300	
Milwaukee, Neekara-Binner Sch.	20	10	10	20	3	20		2		2	0	2	0	2	6,800	11,325	9,300	
Milwaukee, Oklahoma Ave.-Binner Sch.	17	6	11	17	3	17		2		2	0	2	0	2	6,800	11,325	9,300	
Oshkosh Sch. for the Deaf	26	14	12	26	3	26		1		1	0	1	0	1	6,832	12,132	8,500	
Racine, Wadewitz Sch.	6	2	4	6	3	6		1		1	0	1	0	1	5,600	11,201		
Sheboygan, Pub. Sch. System	9	7	2	9	None	9		3		3	0	3	0	3	6,000	11,232	9,154	
Shorewood, Atwater Sch.	3	3	0	3		3		1		1	0	1	0	1	6,750	13,000		
Wausau, Day Sch. for the Deaf	9	4	5	9	2	9		2		2	0	2	0	2	7,018	8,775	7,897	
<i>Private</i>																		
Milwaukee, Hearing Society	33	14	19	30	1	33		3		3	0	3	0	3				
WYOMING Residential Schools																		
<i>Public</i>																		
Wyoming School for the Deaf, Casper	38	20	18	38	3	38		7		6	2	4	0	7	5,933	10,459	7,341	
<i>Preschool</i>																		
Reg. School Total 38	8	4	4	8	3	8		1		2	0	2	0		5,933	10,459	7,341	
Preschool Total 8																		
Total in State 46																		

OREGON																								
Salem.....	x																							
PENNSYLVANIA																								
Philadelphia.....	x	x	x																					
Pittsburgh.....	x	x	x																					
Scranton Oral School.....	x																							
RHODE ISLAND																								
Providence.....	x																							
SOUTH CAROLINA																								
Spartanburg.....	x	x																						
SOUTH DAKOTA																								
Sioux Falls.....	x																							
TENNESSEE																								
Knoxville.....	x																							
TEXAS																								
Austin.....	x																							
UTAH																								
Ogden.....	x																							
VERMONT																								
Austine School.....	x																							
Brattleboro.....	x																							
VIRGINIA																								
Staunton.....	x																							
Hampton.....	x																							
WASHINGTON																								
Vancouver.....	x																							
WEST VIRGINIA																								
Romney.....	x																							
WISCONSIN																								
Delavan.....	x																							
WYOMING																								
Wyoming School, Casper.....	x																							
TERRITORIES of the U.S.																								
Puerto Rico, St. Gabriel's School.....	x																							
64 Schools.....																								
Totals.....																								

(1) 131 Plus 19 pre-school = 150.
(2) 36 Plus 6 directors.
(3) Aphasec.
(4) Title I.
(5) Scholarship
(6) Extension division, School for the Deaf.
(7) 3,200 per capita (plus 12,000 funded depreciation).
(8) House-parents 3
Councilors 16
TOTAL 19.
(9) Title I for year 1968.
(10) Included in salaries and wages.
(11) Foster home program. The percentage of foster
home children who go to their real homes varies
with parents, weather, distance, etc.
(12) Does not include 2 out of state pupils and 11 receiv-
ing tutoring support, at the public school level,
by this agency. (13) Biennium budget divided by 2.
(14) Sums 6a 1 + 2 divided by 50 (to include 2 out of
state pupils).
* Average.

TABULAR STATEMENT OF AMERICAN SCHOOLS AND CLASSES FOR THE DEAF, OCTOBER 31, 1968
Summary
Pupils and Teachers

SCHOOLS AND CLASSES (C)	NUMBER OF PUPILS										NUMBER OF TEACHERS								
	Total	Male	Female	Total Being Taught Speech	Minimum Age of Admittance	In Preschool (Under Age 5)	AVERAGE		No. of Prep. Years	No. of Grades	Total on Educ. Staff	Total	Male	Female	Deaf	Earned 4-Yr. College Degree	SALARIES		
							Academic	Voc. or Ind. Arts									Minimum	Maximum	Average
50 (A)	17,502	9,710	7,792	14,453	4.4	91	7.7	6.1	3.0	12.5	3,142	2,825	912	1,913	583	2,525	6,067	9,727	7,564
14 (B)	1,264	642	622	1,138	3.1	1,173	0	0	3.8	0	217	213	2	211	0	2	6,035	9,465	7,065
38 Public Residential (Preschools)	852	454	398	852	2.5	25	5.6	7.1	3.0	8.8	175	141	16	125	3	116	5,297	7,313	6,251
10 Private Residential Schools	210	98	112	210	1.9	185	0	0	3.2	0	44	44	0	44	1	18	5,197	7,213	6,251
10 Private Residential (Preschools)	3,163	1,612	1,551	3,163	3.7	378	6.2	7.0	8.1	12.0	697	543	79	464	9	500	5,220	9,430	8,700
(C)19 Public Day Schools	787	405	382	688	2.3	409	0	0	7.0	0	109	111	0	111	0	2	4,455	7,670	6,640
(C)19 Public Day (Preschools)	640	324	316	640	2.5	324	5.3	4.0	7.3	7.5	142	110	4	106	2	37	5,004	6,436	6,000
15 Private Day Schools	600	319	281	518	1.4	276	0	0	3.5	0	87	87	2	85	0	11	4,615	6,268	6,187
23 Private Day (Preschools)																			

**C) 566 Public Day Classes	12,584	6,786	5,798	11,644	2.8	815	5.2	6.0	6.5	7.6	3,211	1,755	221	1,534	2*	1,688	5,468	9,988	7,721
**C) 317 Public Day Classes (Preschools)	4,606	2,332	2,274	4,309	2.3	3,791	0	0	1.5	0	652	652	35	617	5	15	5,010	7,806	5,530
28 Private Day Classes	634	281	353	505	5.3	194	3.0	4.5	3.2	6.5	145	90	15	75	5	73	6,540	8,766	7,740
47 Private Day Classes (Preschools)	705	406	299	709	1.9	511	0	0	2.2	0	110	110	6	104	0	18	6,133	8,380	7,074
16 Public Classes for Multiply Handicapped	372	206	166	159	4.0	2	6.6	4.5	1.5	7.2	91	40	10	30	7	22	5,193	7,749	5,245
3 Public Classes for Multiply Handicapped (Preschools)	28	18	10	28	2.5	26	0	0	0	0	6	6	0	6	0	0	6,833	9,320	7,120
2 Private Classes for Multiply Handicapped	53	24	29	10	4.7	0	4.0	3.0	0	12.5	47	14	5	9	0	13	6,500	10,900	8,700
2 Private Classes for Multiply Handicapped (Preschools)	20	12	8	5	2.2	20	0	0	3.0	0	14	13	1	12	0	0	6,500	10,900	8,700
721 Schools and Classes in the United States	35,800	19,397	16,403	31,426	*3.7	1,829	*5.4	*5.2	*4.0	*9.3	7,600	5,518	1,262	4,256	637	4,974	*5,661	*8,788	*8,248
459 Preschools in the United States	8,220	4,232	3,988	7,505	*2.2	6,391	*0	*0	*3.0	*0	1,239	1,236	46	1,190	6	66	*5,568	*8,377	*6,821
1,180 Total	44,020	23,629	20,391	38,931	*2.9	8,220	*5.4	*5.2	*3.5	*9.3	8,839	6,754	1,308	5,446	643	5,040	*5,629	*8,582	*7,534

* Average.

(A) Separate Public Residential Schools for the Deaf.

(B) Public Residential Schools for the Deaf combined with Public Residential Schools for the Blind.

(C) NOTE: Public Day Schools are considered as those schools being housed in an entirely separate building, whereas, Public Day Classes are considered as those classes for the deaf being housed in a unit which is not devoted entirely to the education of the deaf.

** Although one entry may appear for a school district, a number of schools or classes are involved. This figure is a count of the separate schools or classes as they have been reported. Not all School Districts gave a breakdown.

TABULAR STATEMENT OF SCHOOLS FOR THE DEAF IN THE UNITED STATES, 1850-1968-69

	Pupils			Teachers						Pupils				Private Schools & Classes %	Multiple Handicapped %
	Total	Male %	Female %	Total	Male %	Female %	Deaf %	Residential Schools %		Day Schools & Day Classes %	Private Schools & Classes %	Multiple Handicapped %			
								Residential Schools %	Day Schools & Day Classes %						
1850 ¹	1,148	651	496	66	63	3	24	36	1,148						
1859 ²	1,721	901	743	115	101	14	47	41	1,721						
1868 ³	2,937	1,667	1,270	177	126	51	11	40	2,937						
1878 ⁴	6,227	3,629	2,598	382	197	185	118	31	6,227						
1888 ⁵	8,372	4,765	3,571	606	255	351	154	25	8,092	97	290	4			
1897-98 ⁶	9,749	5,380	4,369	1,188	439	749	210	18	8,063	91	418	4			
1907-08 ⁷	11,648	6,317	5,331	1,562	471	1,091	273	18	10,105	87	506	4			
1917-18 ⁸	12,792	6,791	6,001	1,858	456	1,402	270	15	10,309	81	568	5			
1927-28 ⁹	16,807	8,964	7,701	2,392	484	1,908	335	14	12,065	78	866	6			
1937-38 ¹⁰	19,278	10,491	8,787	2,700	636	2,133	400	15	14,129	73	868	5			
1947-48 ¹¹	18,316	9,822	8,494	2,820	641	2,179	422	15	12,664	69	1,169	7			
1958-59 ¹²	25,525	13,692	11,833	4,134			482	11	18,237	60	7,791	31	2,267	9	2,130
1958-69 ¹³	44,020	23,629	20,391	6,754	1,308	5,446	643	10	19,828	46	21,140	47	2,579	6	473
Schools	35,800	19,397	16,403	5,518	1,262	4,256	637		18,354		18,747		1,274		425
Free schools	8,220	4,232	3,988	1,236	46	1,190	6		1,474		5,363		1,306		48

¹ Annals, v. IV, p. 196.
² Annals, v. X, p. 114.
³ Annals, v. XIV, p. 63.
⁴ Annals, v. XXIV, p. 61.
⁵ Annals, v. XXXIV, p. 57.
⁶ Annals, v. XLIII, p. 49.
⁷ Annals, v. LIII, p. 39.
⁸ Annals, v. LXIII, p. 51.
⁹ Annals, v. LXXIII, p. 41.
¹⁰ Annals, v. LXXXIII, p. 11.
¹¹ Annals, v. XCIII, p. 11.
¹² Annals, v. CIV, p. 154.
¹³ Annals, v. CXIV, p. 622.

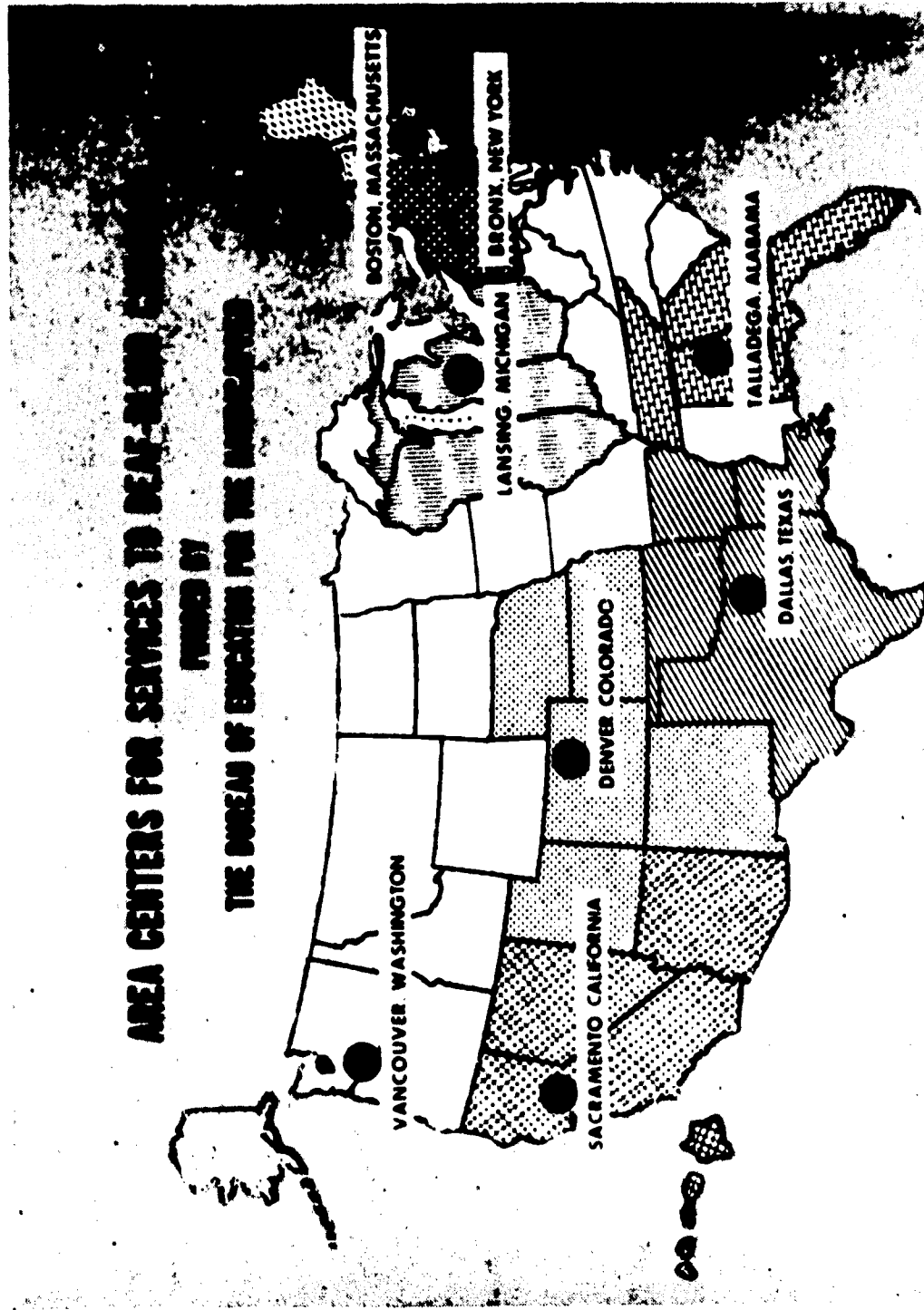

TABULAR STATEMENT OF AMERICAN SCHOOLS FOR THE DEAF, OCTOBER 31, 1968
E. Schools and Classes in Canada
Directory

School	Location	Founders	Year Opened	Chief Executive Officers	Controlling Body
ALBERTA Alberta School for the Deaf	Edmonton, Alb. (6240—113 St.)	Department of Education	1955	F. G. Cartwright, B.Ed., Sept.	Prov. Dept. of Ed.
BRITISH COLUMBIA Sumner School School District No. 33 (Kipp Primary Sch.) School District No. 44 (Highland School)	Burnaby, B.C. (4433 Irwin Ave.) Chilliwack, B.C. (235 E. Yale Rd.) North Vancouver, B.C. (721 Chesterfield Ave.)	School Board School Board School Board	1964 1965	Hugh McPherson, M.A., Dir., Spec. Ed. J. E. Harold Raskai, M.Ed., Tchr.	Local Sch. Board Local Sch. Bd.
Irwin Park Elem. School	West Vancouver, B.C. (1075 21st Street)	School Board	1963	E. Mary Craig, B.A. Suprv., Spec. Ed.	Local Sch. Bd.
Jericho Hill School Edith Cavell Annex Day Classes for Deaf	Vancouver, B.C. (4100 W. 4th Ave.) Vancouver, B.C. (660 W. 10th Ave.)	Provincial Government Vancouver School Board	1922 1967	Thomas Tillmanns, Suprv., Spec. Ed. P. Freemantle, B.Ed., Sept. Miss Marion MacKnight, B.A., B.S.W.	Board of School Trustees Under Dept. of Ed. Prov. Dept. of Ed. Local Sch. Bd.
Mount Pleasant School	Vancouver 10, B.C. (370 E. Broadway)	School Board	1900		Local Sch. Board & Dept. of Ed.
MANITOBA Manitoba School for Deaf Preschool Centre for the Deaf	Tuxedo, Man. (500 Shaftesbury Blvd.) Winnipeg, Manitoba (825 Shirtrook St.)	Manitoba Govt. Soc. Crippled Children and Adults of Manitoba	1965 1963	Donald M. Plummer, Prin., M.A., B.Ed. Mary Hughes, B.A., M.S.W., Coordinator	Prov. Dept. of Ed. Board of Directors In Private Rehabilitation Agency
NEWFOUNDLAND Newfoundland School for the Deaf	St. John's (P.O. Box 5412)	Provincial Govt.	1964	T. E. David Carmichael, B.Sc., M.E.D., Prin.	Dept. of Pub. Welfare
NOVA SCOTIA Interprovincial School for Educ. of the Deaf Day Classes for the Deaf, Halifax Day Classes for the Deaf, Truro Day Classes, Moncton, New Brunswick Preschool Classes, Saint John, New Brunswick	Amherst, N.S. (Willow Street) Direct all Communications: D. J. Jenkins, Suprv. Interprovincial School, Box 206 Amherst, Nova Scotia, Canada	William Gray William Gray	1856 1856	Daniel J. Jenkins, Supr. Daniel J. Jenkins, Sept.	Board of Directors Board of Directors
ONTARIO Ontario School for the Deaf Lakeshore Public School Paisley Road Public School Gibson School	Bellville, Ontario Burlington, Ontario (2243 Lakeshore Road) Guelph, Ontario Hamilton, Ontario (601 Barton St.)	Provincial Legislature Board of Ed. District Board of Ed. City of Hamilton	1870 1966 1968 1975	J. G. Demara, B.A., P.Ed., Litt.D., Supt. Kenneth Lloyd, B.A., Prin. Fred G. Deak, B.A., Prin. C. Brock Addison, B.A.	Prov. Dept. of Ed. Board of Trustees Local School Board Local School Board

Schools for the Deaf in Canada

School Name	Address	Hamilton & Ont. Assoc. for Deaf & H. of H.	Year	Director	Local Sch. Board
Queensdale Public School	Hamilton, Ontario (67 Queen's Ave. E.)	Hamilton & Ont. Assoc. for Deaf & H. of H.	1967	George E. Carrick, B.A., B.Ed., Prim.	Local Sch. Board
Ontario School for the Deaf	Milton, Ontario (Ontario St.)	Provincial Dept. of Education	1963	Donald E. Kennedy, B.A., Supt.	Prov. Dept. of Ed.
Preschool Class for Deaf & Hard of Hearing	London, Ontario (711-731 Lorne Ave.)	M. W. Chalmers	1963	M. W. Chalmers	Local Sch. Bd.
Preschool Hearing Centre	Oshawa, Ontario (Simcoe Hall Settlement House) (387 Simcoe St., S.)	Oshawa Society for Deaf and H. of H. Children	1960	Miss Nellie Mac Donald, B.Sc., Director	Board of Directors
Ottawa Day Classes for Deaf (Centennial Sch.)	Ottawa, Ont. (376 Gloucester St.)	School Board	1929	Miss Myrtle M. Reid, Head Teacher	Local School Bd.
Otonabee Valley Public School, Preschool class for Deaf (Confederation Sch.)	Peterborough, Ontario (Park St. South)	Peterborough Kinseman Club	1964	Caecil E. Ruttan, Spec. Tchr. of Deaf	Local School Bd.
Windsor Day Classes for Preschool Deaf & Hard of Hearing	Windsor, Ontario (1376 Victoria Avenue)	Marion Francis	1946	Miss M. Francis, M.E., Supervisor of Sp. Ed.	Local School Bd.
Toronto Metropolitan Toronto School for the Deaf	Toronto (43 Millwood Rd.)	Board of Education	1924	Margaret J. Grant, B.A., C.T.D., Prim.	Local School Bd.
Canadian Hearing Society	Toronto 5, Ontario (60 Bedford Road)		1968	Errol Davis, M.A., Director of Audiology	Board of Directors
Parkway Vocational School	Toronto, Ont. (1 Dufferin Ave.)	Board of Education	1963	C. Broadage, B.P.H.E., Prim.	Local School Bd.
Heydon Park Vocational School	Toronto, Ont. (11 St. Anne's Rd.)		1963	Mr. J. Rickaby, Consultant	Local School Bd.
Northern Secondary School	Toronto, Ont. (851 Mt. Pleasant Rd.)	Metropolitan School Board	1968	R. M. Cope, B.A., Tchr.	Local School Bd.
Montreal Oral School for the Deaf (2)	Montreal 248 (5000 Iona Ave.)	Ten parents of deaf children	1960	S. R. Mescham, M.A., Prim.	Board of Directors
Institution des Sourds de Montreal	Montreal 327 (7400 St. Lawrence Blvd.)	Monsieur J. Bourget	1848	Rev. Edmond Tebasse, C.S.V., B.A., Superior	Dept. of Family and Welfare
Institution des Sourdes	Montreal 18, Que. (3725 St. Denis St.)	Sister Marie de Bonaccorsi	1851	Sister Emilienne Laporte, Superior	Prov. Board of Ed.
Mackay Center for Deaf and Crippled Children	Montreal 28, Que. (3500 Decarie Blvd.)	Thomas Wild	1880	Henry Minato, B.Ed., Ex. Dir.	Board of Directors
McGill Project for Deaf Children	Montreal, 3465 Cote des Neiges	McGill University	1946	David Lang, M.Sc., Dir.	Univ. Resch. Cncl.
Institut des Sourds de Charlebois, Inc.	Charlebois-Est. (Bois-Royal and St. Viateur)	Dept. of Public Welfare	1961	Rev. Lucien Dubois, C.S.V., B.A., B.Ed., Supt.	Dept. of Public Welfare
SASKATCHEWAN Kindergarten for Deaf and Hard of Hearing	Regina 3300 (Robinson St.)	Parents group	1969	Mrs. Jean L. Johnson, Tchr.	Canadian Red Cross Sec.
Saskatchewan School for the Deaf	Saskatoon (221 Cumberland Ave.)	Provincial Legislature	1931	Archie F. Leard, B.A., P.Ed., Supt.	Prov. Dept. of Ed.

40 Schools and Classes in Canada
 (2) Affiliated with McGill Univ. Dept. of Hearing and Language Disorders.



Schools for the Deaf in Canada

TABULAR STATEMENT OF AMERICAN SCHOOLS FOR THE DEAF, OCTOBER 31, 1963
E. Schools and Classes in Canada—Continued
Pupils and Teachers

School	Number of Pupils				Average Number of Pupils		Number of Grades or Levels	Number of Years	Total on Educational Staff	Number of Teachers				Annual Academic Teachers' Salary Schedules		Average†			
	Total	Male	Female	Speech	Minimum Age of Admittance	Pupils in Preschool (Under Age 6)				Academic Classes		Total	Male	Female	Deaf		Degree	Minimum with A.B. Degree	Maximum with M.A. Degree
										Academic Classes	Vocational or Industrial Arts Classes								
ALBERTA																			
Alberta School for the Deaf, Edmonton	122	69	53	122	5	5	7	5	55	24	6	18	14	6,240	11,400	7,800			
BRITISH COLUMBIA																			
Sumner School, Burnaby	9	7	1	9	6	2	9	1	1	1	0	0	1	6,250	11,430	9,630			
School District #33, Chilliwack	7	1	6	7	5	2	4	1	1	1	0	0	1	6,400	7,110	6,150			
School District #44, N. Vancouver	9	1	8	9	5	3	9	1	1	1	0	0	0	6,300	11,750	8,580			
Irwin Park Elementary, W. Vancouver	7	4	3	7	5	3	4	1	1	1	0	0	0	5,600	11,030				
Jericho Hill School, Vancouver	239	133	106	200	5	6	9.4	5	33	30	9	21	12	6,400	7,110	6,150			
Edith Cavell Annex, Vancouver (s)	7	5	2	7	4	1	4	1	2	1	0	0	1	5,600	11,030				
Mount Pleasant School, Vancouver	5	2	3	5	6	6	3	1	1	1	0	0	1						
MANITOBA																			
Manitoba School for the Deaf, Tuxedo	140	81	59	73	6	37	8.3	6	21	19	5	14	4	7,332	10,836	7,823			
Preschool Centre, Winnipeg	37	21	16	37	**				11	4	0	4	2	5,748	9,300	8,128			
NEWFOUNDLAND																			
Newfoundland School for the Deaf	132	69	63	132	5-6		8		21	21	17	3	3	6,000	10,900	6,350			
NOVA SCOTIA																			
*Interprovincial School for Educ. of Deaf, Amherst	254	131	123	225	2	28	8	5	56	58	20	38	12	5,150	10,250	6,137			
Day Classes for the Deaf, Halifax	15	11	4	26	2	11	5		6	5	0	5	3	5,150	10,250	6,137			
Day Classes for the Deaf, Truro	6	3	3	6	2	2	6		1	1	0	1	0						
Day Classes, Moncton, New Brunswick	4	2	2	7	2	3	4		3	2	0	2	0						
Preschool Classes, Saint John, New Brunswick	3	1	2	3	2	3			2	1	0	1	0						
ONTARIO																			
Ontario S-school for Deaf, Belleville	394	231	163	386	5	80	7.6	6	79	76	28	48	6	6,900	13,800	7,708			
Lakeshore Public School, Burlington	12	6	6	12	6	6	5-7		5	2	0	2	0	6,300	10,600	6,400			
Paisley Road Public School, Guelph	7	6	1	7	5	5			4	1	0	1	0	6,400	11,300	8,000			
Gibson School, Hamilton	38	18	20	38	5+	24			6	6	2	4	0	6,800	11,600	8,700			
Queensdale Public School, Hamilton	24	18	6	24	2	24			5	4	0	1	0	6,300	6,800	6,700			
Ontario School for the Deaf, Milton	508	283	225	508	5	74	7.8	8	94	93	33	60	7	6,500	13,400	6,991			
Preschool Class, London	10	6	4	10	2-6	10			2	0	0	2	0	7,900	10,600	9,600			
Preschool Centre, Oshawa	5	2	3	5	2	5			1	1	0	1	1	7,000	12,400	6,000			
Day Classes, Ottawa	26	14	12	26	2-6	10	6.5		12	5	0	5	1			2,960			
Otonabee Valley Public Schools, Peterborough	41	0	41		2				1	1	0	1	1	6,700	11,900	half day 9,600			
Windsor Day Classes	20	11	9	20	2	10	10		3	2	0	2	0						

TORONTO	218	107	111	218	3	69	8.28		7	33	30	5	25	0	18	6,400	12,800	8,998
Metropolitan Toronto School for the Deaf.....	25	15	10	10							21	1	1	0	2			
Canadian Hearing Society, Toronto.....	16	16	0	16	13		8		8	1	2	0	0	0	0	7,000	13,800	9,000
Parkway Vocational School, Toronto.....	20	0	20	20	13.8		10	2	3	4	1	0	1	0	0	6,000		1,070
Heydon Park Vocational, Toronto.....	30	15	15	30	0			14	6	4	4	2	2	0	2			7,000
(a) Northern Secondary School, Toronto.....																		
QUEBEC																		
MONTREAL																		
Montreal Oral School for the Deaf, Montreal.....	30	13	17	30	3	17	5		6	14	14	2	12	0	13	6,400	11,558	8,006
Institution des Sourds de Montreal.....	286	286	0	286	7		10-12		10	66	66	59	7	12	17	8,570	11,000	6,400
Institut des Sourds, Montreal.....	353	0	353	327	5	70	12	8-10	12	57	68	2	66	21	0			
Institut des Sourds de Charlebourg Inc.....	225	216	9	245	5	16	8.33	8.33	11	50	40	26	14	0	29	5,125	10,050	6,550
Mackay Center, Montreal.....	69	32	37	69	5	5			10	16	15	1	14	0	4	5,125	12,150	7,730
McGill Project for Deaf Children, Montreal.....	20	9	11	20	3mo	20			10	5	5	1	4	0	4	5,000	6,000	8,000
SASKATCHEWAN																		
Kindergarten for Deaf & Hard of Hearing, Regina.....	9	6	3	9	3	9			2	1	1	0	1	0	0			2,400
Saskatchewan School for the Deaf, Saskatoon.....	172	87	85	172	3	12	8.2	13.2	15	28	28	7	21	1	8	4,068	10,800	6,946
Total 40 Schools and Classes.....	3,524	1,938	1,578	3,348	4.9	524	7.6	10.8	7.9	700	639	229	409	41	189	5,975	10,508	7,014

*** As soon as diagnosed
 * Interprovincial School, Amherst deducted Halifax and Truro Schools
 (b) Ungraded
 (s) Report for 1967-1968

SPEECH AND HEARING CLINICS IN THE UNITED STATES AND CANADA, OCTOBER 31, 1968

Name	Location	Director	NUMBER AND TYPE OF STAFF MEMBERS EXCLUSIVE OF MEDICAL PERSONNEL	Diagnosis		No. of Children Enrolled in Preschool Classes	Lectures to Med. Pers.	Provides Educ. Recomm. for Deaf	No. of Trained Teachers of the Deaf on the Staff	Research in field of Deafness	Part Time Number on the Professional Staff	Type of Clinic		Services Offered										Teacher Training Program											
				Proportion of Time Spent in:	Therapy							Audiological	Mobile Speech & Hearing	Hearing Aid	Medical (Otological)	Hearing Tests	Hearing Aid Selection	Otological Examination	Auditory Training	Speech Training	Speechreading	Social Service	Vocational Counseling	Job Placement	Social Program	Serv. for Parents of Presch. Child.	Serv. for Deaf &/or H. of H. Adults	Serv. for Deaf &/or H. of H. Child.	Winter Season	Summer Season	Director in Charge of Program				
																																Proportion of Time Spent in:	Therapy		
ALABAMA Medical Schools Medical College of Alabama	Birmingham, 1919 7th Ave., S. (35233)	Robert E. Roach, Ph.D.	4 aud.	100%							1	3																							
Coleges and Universities Auburn University	Auburn (36830)	J. Buckminster Raney, Ph.D.	3 aud., 3 sp. path.	25%	75%							2	5																						
Medical College of Alabama Florence State College	See "Medical Schools" See "Privately Operated," N.E. Alabama Rehab. Ctr.	Eugene B. Cooper, Ed.D.	7 sp. path., 3 aud., 2 deaf educ.	25%	75%	16					2	8	12																						
University of Alabama <i>Hospitals</i> Alabama Institute for Deaf and Blind	Tuscaloosa, P.O. Box 1965 (35486) Tallapoosa, P.O. Box 288 (35160)	W. W. Elliott L. L. D.	2 aud., 3 sp. path. 1 Elect. Eng.	40%	60%	40						4	2	4																					Ronald Evelizer, D. Ed.

SPEECH AND HEARING CLINICS IN THE UNITED STATES AND CANADA, OCTOBER 31, 1968

NAME	LOCATION	DIRECTOR	NUMBER AND TYPE OF STAFF MEMBERS EXCLUSIVE OF MEDICAL PERSONNEL	Diagnosis		Therapy		No. of Children Enrolled in Preschool Classes	Lectures to Med. Pers.	Provides Educ. Recomm. for Deaf	No. of Trained Teachers of the Deaf on the Staff	Research in field of Deafness	Part Time		Full Time	TYPE OF CLINIC		SERVICES OFFERED											TEACHER TRAINING PROGRAM																
				Proportion of Time Spent In:	Diagnosis	Proportion of Time Spent In:	Therapy						Number on the Professional Staff	Speech & Hearing		Audiological	Mobile Speech & Hearing	Hearing Aid	Medical (Otological)	Hearing Tests	Hearing Aid Selection	Otological Examination	Auditory Training	Speech Training	Speechreading	Social Services	Job Placement	Vocational Counseling	Social Program	Serv. for Deaf &/or H. of H. Child.	Serv. for Deaf &/or H. of H. Adults	Winter Season	Summer Season												
University of Southern California	Los Angeles, 734 W. Adams Blvd. (90097)	Victor P. Garwood, Ph.D.	6 sp. path., 4 aud., 2 language path.	85%	15%	20							10	x	x		Speech & Hearing	Audiological	Mobile Speech & Hearing	Hearing Aid	Medical (Otological)	Hearing Tests	Hearing Aid Selection	Otological Examination	Auditory Training	Speech Training	Speechreading	Social Services	Job Placement	Vocational Counseling	Social Program	Serv. for Deaf &/or H. of H. Child.	Serv. for Deaf &/or H. of H. Adults	Winter Season	Summer Season	Director in Charge of Program									
John Tracy Clinic	See "In Schools for the Deaf"																																												
Stanford University Medical School	See "Medical Schools"																																												
Univ. of Redlands	Redlands (92373)	Maurice J. Duvall	2 aud., 2 sp.	25%	75%	25																																							
Chico State College	Chico, 1st and Normal (95926)	Jon Fitch, M.A.	1 aud., 1 sp. path.	20%	80%										2																														
San Francisco State College	San Francisco, 1600 Holloway (94132)	Mildred Crerar, M. A.	5 sp. path., 1 aud.	25%	75%	11									1	7	x	x																											
San Jose State College	San Jose 125 So. 7th St. (95114)	Ward Rasmus, Ph.D.	7 sp. path., 2 aud.	30%	70%											8	x																												
University of the Pacific	Stockton, Pacific Ave. (95204)	Howard L. Runion, Ph.D.		25%	75%	40										2	x																												
*Whittier College	Whittier, 525 Olive (90605)	Lester L. Harris, Ph.D.	2 sp.	10%	90%	20										2	x																												
Hospitals Glendale Adventist Hospital	Glendale, 1509 Wilson Ter. (91206)	Kenneth R. Lutz, Ph.D.	1 sp. path., 1 aud.	40%	60%											2	x																												

SPEECH AND HEARING CLINICS IN THE UNITED STATES AND CANADA, OCTOBER 31, 1968

NAME	LOCATION	DIRECTOR	NUMBER AND TYPE OF STAFF MEMBERS EXCLUSIVE OF MEDICAL PERSONNEL	Diagnosis		No. of Children Enrolled in Preschool Classes	Lectures to Med. Pers.	Provides Educ. Recomm. for Deaf	No. of Trained Teachers of the Deaf on the Staff	Research in field of Deafness	Part Time	Full Time	Type of Clinic													Services Offered							Teacher Training Program
				Proportion of Time Spent in:	Therapy								Hearing Aid	Medical (Otolological)	Hearing Tests	Hearing Aid Selection	Otolological Examination	Auditory Training	Speech Training	Speechreading	Speech Services	Vocational Counseling	Job Placement	Social Program	Serv. for Parents of Presch. Child.	Serv. for Deaf &/or H. of H. Adults	Serv. for Deaf &/or H. of H. Child.	Winter Season	Summer Season	Director in Charge of Program			
San Francisco Hearing and Speech Center John Tracy Clinic	San Francisco, 2340 Clay St. (94115) See "In Schools for the Deaf"	Ray Ford, C. Reddell Ph.D.	7 aud., 8 sp. path., 3 tech. asst.	60%	40%	26	x	x	x	3	x	2	13	x	x	x	x	x	x	x	x	x	x	x	x	x	x	x	x	x	x	Director in Charge of Program	
In Schools for the Deaf John Tracy Clinic	Los Angeles, 808 W. Adams Blvd. (90007)	Mrs. Spencer Tracy, D.Sc.	1 aud., 20 educators, 2 psychol. 2 aid.	25%	75%	24	x	x	18	x	4	19	x	x	x	x	x	x	x	x	x	x	x	x	x	x	x	x	x	x	Edgar L. Lovell, Ph.D., Marguerite Stover, M.A.		
COLORADO Medical Schools University of Colorado Medical School	Denver, 4200 E. 9th Ave. (80220)	Marion P. Downs M.A.	3 aud.	90%	10%		x		0			5																					
Colleges and Universities University of Colorado	Boulder, 934 Broadway (80502)	Ned W. Bowler, Ph.D.	4 sp. path., 4 audi., 1 tech. of deaf	30%	70%		x	x	1	2	6																						
University of Denver	Denver, 2045 S. York (80210)	Jerome G. Alpinet, Ph.D.	1 aud., 2 sp. path., 1 clinic sep.	60%	40%	23	x	x	1	2	10	x																				Virginia Heisinger, Ed.D.	
Colorado State College	Greeley (80631)	Dale J. Lunden, Ph.D.	1 aud., 2 sp. path., 1 clinic sep.	25%	75%		x				4																				Virginia Heisinger Ed.D.		
Primarily Operated Colorado Hearing Society, Inc.	Denver, 1375 Delaware St. (80204)	Mrs. Alice M. Mason, M.A.	2 aud., 3 sp. ther., 3 techs. of sign lang.	25%	75%		x				3	6	x																				

SPEECH AND HEARING CLINICS IN THE UNITED STATES AND CANADA, OCTOBER 31, 1968

NAME	LOCATION	DIRECTOR	NUMBER AND TYPE OF STAFF MEMBERS EXCLUSIVE OF MEDICAL PERSONNEL	Diagnosis		Therapy		No. of Children Enrolled in Preschool Classes		Lectures to Med. Pers.		Prov. Educ. Recomm. for Deaf		No. of Trained Teachers of the Deaf on the Staff		Research in field of Deafness		Part Time		Full Time		Type of Clinic			Services Offered													Teacher Training Program	
				Proportion of Time Spent In:		No. of Children Enrolled in Preschool Classes	Lectures to Med. Pers.	Prov. Educ. Recomm. for Deaf	No. of Trained Teachers of the Deaf on the Staff	Research in field of Deafness	Part Time	Full Time	Audiological	Mobile Speech & Hearing	Hearing Aid	Medical (Otolological)	Hearing Tests	Hearing Aid Selection	Otolological Examination	Auditory Training	Speech Training	Speechreading	Speech Service	Vocational Counseling	Job Placement	Social Program	Serv. for Deaf &/or H. of H. Child.	Serv. for Deaf &/or H. of H. Adults	Winter Season	Summer Season	Director in Charge of Program								
HAWAII Colleges and Universities University of Hawaii	Honolulu, Room 131, 2560 Campus Rd. (96822)	Merle Ansberry, Ph.D.	2 aud., 2 sp. path.	30%	70%	16	x	1	x	4	x		x	1	x		x	x							x	x													
IDAHO Colleges and Universities Idaho State University	Portello (83201)	Robert O. Grange, Ph.D.	1 aud., 2 sp. path., 2 techs.	10%	90%	9		2		3	3															x	x												
ILLINOIS Medical Schools Northwestern University Medical School	Chicago, 303 E. Chicago Ave. (60611)	Earl R. Harford, Ph.D., Noel D. Matkin, Ph.D.	4 aud., 1 occ. worker	100%						2	4																												
ILLINOIS Medical Schools University of Chicago Medical School	Chicago, 950 E. 59th St. (60637)	Ralph F. Naughton, M.D.	4 sp. path., 4 aud.	80%	20%					2	8																												
ILLINOIS College of Medicine University of Illinois— College of Medicine	Chicago, 904 W. Adams St. (60607)	Maurice E. Joseph, Ph.D.	3 aud., 2 sp. path., 2 psych., 2 comm. sci., 1 elec. tech.	95%	5%					4	6																												

Colleges and Universities		Hospitals	
*Southern Illinois University Carbondale, WHAM Education Bldg. (62901)	A. B. Copeland, Ph.D.	6 sp. path.—aud.	40%
University of Illinois Champaign, 601 E. John St. (61822)	John J. O'Neill, Ph.D.	6 aud., 14 sp. path.	40%
*Eastern Illinois University Charleston (61920)	Wayne L. Thurman, Ph.D.	6 sp. path., 2 aud.	15%
Northwestern University Northwestern University See "Medical Schools" Evanston (60201)	Earl R. Harford, Ph.D.	4 aud., 3 techs.	40%
*Illinois Eye and Ear Infirmary (University of Illinois)			
Augustana College Rock Island, 3500 - 7th Ave. (61201)	Donald C. Davis, Ph.D.	1 aud., 3 sp. path.	25%
Northern Illinois University De Kalb, Lucinda Ave. (60115)	Cletus C. Fisher, Ph.D.	3 aud., 7 sp. path.	30%
Elmhurst College Elmhurst, 190 Prospect Ave. (60120)	Ann T. Whedden, M.A.	2 sp. path.	75%
College of St. Francis Joliet, 500 Wilcox St. (60435)	Sister M. Clare Edward, M.A.	2 sp. path.	30%
Illinois State University Normal, Hearing Laboratory (61761)	Martin A. Young, Ph.D.	4 aud. 9 sp.	15%
Bradley University Peoria, 815 N. Glenwood (61600)	James M. Mullenbore, Ph.D.	2 aud., 5 sp. path.	35%
Children's Memorial Hospital Chicago, 2300 Children's Plaza (60614)	A. Saar	1½ aud., 1½ sp., 1 Tech.	30%
Veterans Administration West Side Hospital Chicago, 820 So. Damen Ave., (60612)	Frank Fruch, Ph.D.	4 aud., 1 sp. path.	50%
*Illinois Eye and Ear Infirmary Chicago, 2929 S. Ellis Ave. (60616)	Leslie K. Stein, Ph.D.	3 aud., 3 sp. path., 1 psychol., 1 psych. sec. wkr.	80%

Helmer R. Mykol-
bust, F.D.D.



SPEECH AND HEARING CLINICS IN THE UNITED STATES AND CANADA, OCTOBER 31, 1968

NAME	LOCATION	DIRECTOR	NUMBER AND TYPE OF STAFF MEMBERS EXCLUSIVE OF MEDICAL PERSONNEL	Diagnosis		No. of Children Enrolled in Preschool Classes	Lectures to Med. Pers.	Provides Educ. Recomm. for Deaf	No. of Trained Teachers of the Deaf on the Staff	Research in field of Deafness	Part Time		Speech & Hearing	Type of Clinic			Services Offered										Teacher Training Program								
				50%	50%						Full Time	Number on the Professional Staff		Audiological	Mobile Speech & Hearing	Hearing Aid	Medical (Otolgical)	Hearing Aid Selection	Otolgical Examination	Auditory Training	Speech Training	Speechreading	Social Service	Vocational Counseling	Job Placement	Social Program		Serv. for Parents of Presch. Child.	Serv. for Deaf &/or H. of H. Adults	Serv. for Deaf &/or H. of H. Child.	Winter Season	Summer Season			
Presbyterian—St. Luke's Hospital	Chicago, 1753 W. Congress Pkwy. (60612)	W. F. Waldrop, M.A.	2 sp. path. & aud.; 1 sp. path.	50%	50%	5	x		1	x	3	x		x	x	x	x	x	x	x	x	x	x	x	x										
University of Chicago	See "Medical Schools"	Sharon Stephan, B.S.	2 sp. path.	40%	60%			x	1																										
Warren G. Murray Children Center *Lincoln State School, Hearing and Speech Dept.	Lincoln, 861 So. State St. (62656)	Lawrence A. Nudo, M.D. M. D. Sheila M. Brak M.S.	1 aud., 1 ther. 1 aide	50%	50%				4	4		x																							
Privately Operated Illinois State University at Normal The Winnetka Institute for Hearing & Speech	See "Colleges and Universities" Winnetka, 614 Lincoln Ave. (60093)	Richard E. Marcus, M.D.	1 aud., 2 sp. path.		100%	20		x	3	x	2	x																							
*North Oto—Audiology Group	Stokie, 64 Old Orchard (60079)	Richard E. Marcus, M.D.	1 aud., 1 sp. path., 1 psychol., 1 lang. path.	100%			x				4																								
In Schools for the Deaf Illinois State University at Normal	See "Colleges and Universities"																																		

INDIANA												
Medical Schools												
Indiana University Medical Center	Indianapolis, 1100 W. Michigan St. (46202)	Francis L. Souday, Ph.D.	5 aud., 6 sp. path.	75%	25%	x	1	1	10	x	x	x
Colleges and Universities												
Indiana University	Bloomington, 1330 E. 10th (47401)	Kennon Shank, Ph.D.	2 aud., 12 sp. path.	20%	80%			2	17	x	x	x
Indiana University Medical Center	See "Medical Schools" Muncie (47306)	Richard A. Hoops, Ph.D.	1 aud., 5 sp. path.	30%	70%	20	x	3	3	6	x	x
Ball State University	Terre Haute (47809)	Margaret L. Rowe, Ed.D.	1 aud., 4 sp. path.	25%	75%	25			1	5	x	x
Indiana State University	West Lafayette (47907)	M.D. Steer, Ph.D.	4 aud., 14 sp. path.	40%	60%	28	x	1	x	4	x	x
Purdue University												
Hospitals												
Indiana University Medical Center	See "Medical Schools"											
Privately Operated												
Indianapolis Speech & Hearing Center	Indianapolis, 615 N. Alabama St. (46204)	D. E. Yearick, M.A.	1 aud., 3 sp. ther., 1 sp. & hrg. ther., 1 tchr.	30%	70%	30	x	1	2	4	x	x
Trade Winds Rehabil- itation Center	Gary, 5901 W. 7th Ave. (46406)	D. Ann. Hudson, M.A.	1 aud., 6 sp. path.	15%	85%	90	x	1	3	8	x	x
In Schools for the Deaf												
Indiana School for the Deaf	Indianapolis, 1200 E. 42nd St. (46205)	Charles H. Semler, M.A.	1 aud., 1 ther., 1 psychol., 1 soc. wkr.	75%	25%	73	x	2	1	3	x	x
IOWA												
Medical Schools												
University of Iowa Medical School	Iowa City (52240)	Hughlett L. Morris, Ph.D.	6 aud., 3 sp. path., ½ psychol., ½ soc. wkr.	100%			x		5	8	x	x
Colleges and Universities												
University of Northern Iowa	Cedar Falls (50613)	Roy E. Eblen, Ph.D.	1 sp. path.—aud. 4 sp. path.	20%	80%		x		5		x	x
Grinnell College	Grinnell, Park St. (50112)	Mrs. Velma B. Hiser, M.A.	1 sp. path.	50%	50%	4			1		x	x
University of Iowa	Iowa City, Wolf Ave. (52240)	Jay Melrose, Ph.D.	3 aud., 5 sp. path.	25%	75%		x		2	8	x	x

SPEECH AND HEARING CLINICS IN THE UNITED STATES AND CANADA, OCTOBER 31, 1968

NAME	LOCATION	DIRECTOR	NUMBER AND TYPE OF STAFF MEMBERS EXCLUSIVE OF MEDICAL PERSONNEL	Diagnosis		Therapy	No. of Children Enrolled in Preschool Classes	Lectures to Med. Pers.	Provides Educ. Recomm. for Deaf	No. of Trained Teachers of the Deaf on the Staff	Research in field of Deafness	Number on the Staff		Type of Clinic		SERVICES OFFERED											TEACHER TRAINING PROGRAM							
				Proportion of Time Spent In:								Part Time	Full Time	Speech & Hearing	Audiological	Mobile Speech & Hearing	Hearing Aid	Medical (Otological)	Hearing Tests	Hearing Aid Selection	Otological Examination	Auditory Training	Speech Training	Speechreading	Social Service	Vocational Counseling	Job Placement	Social Program	Serv. for Parents of Presch. Child.	Serv. for Deaf &/or H. of Adults	Serv. for Deaf &/or H. of Child.	Winter Season	Summer Season	
Hospitals State University of Iowa Hospital Privately Operated Des Moines Hearing & Speech Center United Cerebral Palsy Center	See "Medical Schools" Des Moines, 700 - 6th Ave. (50309) Cedar Rapids, 1201 - 8th St., N.W. (52405)	Mrs. Sydne Souder M.S. Robert J. Brighi, M.A.	1 aud., 1 soc. wtr. 3 sp. path.	75%	25%	14						4	8	Speech & Hearing	Audiological	Mobile Speech & Hearing	Hearing Aid	Medical (Otological)	Hearing Tests	Hearing Aid Selection	Otological Examination	Auditory Training	Speech Training	Speechreading	Social Service	Vocational Counseling	Job Placement	Social Program	Serv. for Parents of Presch. Child.	Serv. for Deaf &/or H. of Adults	Serv. for Deaf &/or H. of Child.	Winter Season	Summer Season	Director in Charge of Program
In Schools for the Deaf Iowa School for Deaf	Council Bluffs (51501)	C. Joseph Gian- greco, Ed.D.	1 aud., 3 sp.	50%	50%	4				1	68	3	1	Speech & Hearing	Audiological	Mobile Speech & Hearing	Hearing Aid	Medical (Otological)	Hearing Tests	Hearing Aid Selection	Otological Examination	Auditory Training	Speech Training	Speechreading	Social Service	Vocational Counseling	Job Placement	Social Program	Serv. for Parents of Presch. Child.	Serv. for Deaf &/or H. of Adults	Serv. for Deaf &/or H. of Child.			Same as Director
KANSAS Medical Schools University of Kansas Medical Center Colleges and Universities • Ft. Hays Kansas State College University of Kansas Medical Center • University of Kansas	Kansas City, 39th & Rainbow (66103) Hays (67602) See "Medical Schools" Lawrence, 4 Bailey Hall (66045)	June Miller, Ed.D. Geneva Herndon, Ph.D. James Lingvall, M.A.	5 sp. 2 aud 7 Dist. Ed. 2 aud., 1 instr.	40%	60%	34				2	7	5	2	Speech & Hearing	Audiological	Mobile Speech & Hearing	Hearing Aid	Medical (Otological)	Hearing Tests	Hearing Aid Selection	Otological Examination	Auditory Training	Speech Training	Speechreading	Social Service	Vocational Counseling	Job Placement	Social Program	Serv. for Parents of Presch. Child.	Serv. for Deaf &/or H. of Adults	Serv. for Deaf &/or H. of Child.			Same as Director
				100%		10				1		2	1	Speech & Hearing	Audiological	Mobile Speech & Hearing	Hearing Aid	Medical (Otological)	Hearing Tests	Hearing Aid Selection	Otological Examination	Auditory Training	Speech Training	Speechreading	Social Service	Vocational Counseling	Job Placement	Social Program	Serv. for Parents of Presch. Child.	Serv. for Deaf &/or H. of Adults	Serv. for Deaf &/or H. of Child.			Same as Director

	Manhattan (66504)	Robert S. Brooks, Ph.D.	1 aud., 4 sp.	10%	90%	5	1/2	5	5	5								
Kansas State University																		
<i>Hospitals</i>																		
<i>Hospitals</i> Kansas University School of Medicine, Department of Otolaryngology	Kansas City, 39th & Rainbow (66103)	C. F. Goetsinger, Ph.D.	3 aud.	100%			x	x	x	x		x	x					
Parsons State Hospital and Training Center	Parsons, 26th & Gabriel (67357)	James McLean, Ph.D.	5 sp. path., 2 aud.	10%	90%							x	x					
<i>In Schools for the Deaf</i> Institute of Logopedics	Wichita, 2400 Jardine Dr. (67219)	Robert L. McCroskey Ph.D.	31 sp. p.i.a., 3 aud.,	85%	15%	50	x	x	2	23	x	x	x	x				William Miller, Ph.D.
KENTUCKY																		
<i>Colleges and Universities</i> *University of Kentucky	Lexington, Taylor Education Bldg. (40503)	Charles F. Diehl, Ph.D.	4 sp. 1 aud.	20%	80%							x	x					
<i>Privately Operated</i> *Kentucky Society for Crippled Children	Louisville, 233 E. Broadway (40202)	Ramelle F. Patterson Ph.D.	1 aud., 3 sp. 1 Tech.	35%	65%	12	x	1				x	x					
LOUISIANA																		
<i>Medical Schools</i> Louisiana State Uni- versity School of Medicine	New Orleans, 1542 Tulane Ave. (70112)	John L. Peterson. Ph.D.	3 aud., 4 sp. path.	60%	40%	10	x					x	x					
Tulane University School of Medicine	New Orleans, 1430 Tulane Ave. (70112)	Jeanette K. Laguaitte, Ph.D.	1 aud., 2 sp. path., 1 psych.	60%	40%							x	x					
<i>Colleges and Universities</i> University of South- western Louisiana	Lafayette, Box 170, University Station (70501)	Mrs. Frances P. Billeaud, M.A.	1 aud., 3 sp. path., 1 tchr.	50%	50%							x	x					
Louisiana State University— Tulane University— School of Medicine	Baton Rouge (70803) See "Medical Schools"	Stuart I. Gilmore, Ph.D.	2 aud., 3 sp. path., 1 comm. scientist	20%	80%	80						x	x					
*Louisiana Polytechnic Institute	Ruston (71270)	Mrs. Louise L. Brooks, M.A.	3 sp.	35%	65%	12												

SPEECH AND HEARING CLINICS IN THE UNITED STATES AND CANADA, OCTOBER 31, 1968

NAME	LOCATION	DIRECTOR	NUMBER AND TYPE OF STAFF MEMBERS EXCLUSIVE OF MEDICAL PERSONNEL	Diagnosis		No. of Children Enrolled in Preschool Classes	Lectures to Med. Pers. Provides Educ. Recorm. for Deaf No. of Trained Teachers of the Deaf on the Staff Research in field of Deafness	Part Time Number on the Staff	Type of Clinic	SERVICES OFFERED											TEACHER TRAINING PROGRAMS						
				Proportion of Time Spent in:	Therapy					Speech & Hearing	Audiological	Mobile Speech & Hearing	Hearing Aid	Hearing Aid (Otological)	Hearing Test	Hearing Aid Selection	Otological Examination	Auditory Training	Speech Training	Speechreading	Social Service	Vocational Counseling	Job Placement	Social Program	Serv. for Parents of Presch. Child.	Serv. for Deaf &/or H. of H. Adults	Serv. for Deaf &/or H. of H. Child.
Hospitals Crippled Children's Hospital	New Orleans, 200 Henry Clay Ave. (70119)	Nell Allen, M.Ed.	8 sp. path., 1 aud.	10% 90%	18	2	x	2	x	x	x	x	x	x	x	x	x	x	x	x	x	x	x	x	x	x	x
Privately Operated New Orleans Speech & Hearing Center	New Orleans, 1636 Toulouse St. (70116)	Jack Rosen, Ph.D.	3 aud., 4 sp. path., 1 psychol.	30%	70%	1	x	2	x	x	x	x	x	x	x	x	x	x	x	x	x	x	x	x	x	x	x
Speech & Hearing Center of Southwest Louisiana	Lake Charles 770 La. (70601)	Mr. Valerie L. Smith M.A.	1 aud., 2 sp.	10%	90%	24	x	3	x	x	x	x	x	x	x	x	x	x	x	x	x	x	x	x	x	x	x
Baton Rouge Speech and Hearing Foundation MAMME	Baton Rouge, 1101 Florida St. (70803)	Mrs. Margaret Neely, M.Sc.	3 sp. path., 4 techs.	15%	85%	25	x	4	x	x	x	x	x	x	x	x	x	x	x	x	x	x	x	x	x	x	x
Privately Operated Northwest Hearing & Speech Center	Portland, 600 Congress Street (04107)	Samuel C. Charney, M.S.	1 aud., 1 sp. path.	55%	45%	12	x	2	x	x	x	x	x	x	x	x	x	x	x	x	x	x	x	x	x	x	x
Banger Regional Speech and Hearing Center	Bangor, 143 Pine St. (04401)	Robert C. Harbin, M.A.	1 aud 3 sp. path.	55%	45%	12	x	1	2	x	x	x	x	x	x	x	x	x	x	x	x	x	x	x	x	x	x
Communication Treatment Center	Beth, 94 Front St. (04530)	Miss Kendall R. Lawrence, M.A.	1 aud., 3 sp. path., 8 techs.	40%	60%	7	x	9	x	x	x	x	x	x	x	x	x	x	x	x	x	x	x	x	x	x	x

Organization	Address	Faculty	Sp. Path.	Sp. Path.	Sp. Path.	Sp. Path.	Sp. Path.	Sp. Path.	Sp. Path.	Sp. Path.	Sp. Path.	Sp. Path.	Sp. Path.	Sp. Path.	Sp. Path.	Sp. Path.	Sp. Path.	Sp. Path.	Sp. Path.	Sp. Path.	
MARYLAND Medical Schools Johns Hopkins Hospital	Baltimore (21205)	William G. Hardy, Ph.D.	9 sp. path.—aud.	80%	20%	50	x	2	x	16	x	x	x	x	x	x	x	x	x	x	x
University of Maryland School of Medicine	Baltimore, Greene & Lombard Sts (21201)	Cyrus Blanchard, M.D.	2 aud., 2 sp. path.	98%	2%		x	x	x	2	3	x	x	x	x	x	x	x	x	x	x
Colleges and Universities Johns Hopkins University	See "Medical Schools"																				
University of Maryland	College Park (20740)	Richard Hendricks, Ph.D.	2 aud., 4 sp. path., 3 thot.		90		x	x	x	6	9	x	x	x	x	x	x	x	x	x	x
Hospitals Johns Hopkins Hospital	See "Medical Schools"																				
University Hospital— Univ. of Maryland	See "Medical Schools"																				
MASSACHUSETTS Medical Schools Boston University Medical Center	Boston, 55 Stoughton St. (02118)	Mrs. M. Margaret Reed, M.S.	1 aud.—sp. path.	25	75		x	2	x												
Harvard University Medical School	Boston, 243 Charles St. (02114)	Rhoda Kimmel, M.A.	4 auds.	80%	20%		x	x	x	5	2	x	x	x	x	x	x	x	x	x	x
Tufts Medical School	Boston, 185 Harrison Ave. (02111)	Hubert L. Gerstman, Ed.D.	2 aud., 5 sp. path., 1 sec. wr.	65%	35%		x	1	x	8	x	x	x	x	x	x	x	x	x	x	x
Colleges and Universities Boston University	See "Medical Schools"																				
University of Massachusetts Northeastern University	Boston, 340 Hunt- ington Ave., (02115)	Kenneth H. Gough, Ph.D.	3 aud., 4 sp. path.	70%	30%		x	7	x												
Robbins Speech & Hearing Center	Boston, 103 Beacon St. (02116)	Dr. Robert J. Ferullo	1 aud., 6 sp. path., 4 techs.	20%	80%	16	x	4	x	9	6	x	x	x	x	x	x	x	x	x	x
Hospitals Children's Hospital Medical Center	Boston, 300 Longwood Ave. (02115)	Charles Klim Ph.D.	2 aud., 10 sp. 1 Nursery Teach. 1 Teach. of Deaf	40%	60%	16	x	1	x	6	13	x	x	x	x	x	x	x	x	x	x
		Allan C. Goodman, Ph.D.	5 aud., 1 tech., 9 sp. path., 2 psychol., 1 sec. wr.	50%	50%		x	2	x	3	13	x	x	x	x	x	x	x	x	x	x

SPEECH AND HEARING CLINICS IN THE UNITED STATES AND CANADA, OCTOBER 31, 1963

NAME	LOCATION	DIRECTOR	NUMBER AND TYPE OF STAFF MEMBERS EXCLUSIVE OF MEDICAL PERSONNEL	Diagnosis		No. of Children Enrolled in Pre-school Classes	Lectures to Med. Pers. Provides Educ. Recomm. for Deaf	No. of Trained Teachers of the Deaf on the Staff	Research in field of Deafness	Part Time		Professional Staff	TYPE OF CLINIC		SERVICES OFFERED												TRAINING PROGRAM							
				Proportion of Time Spent in:	Therapy					Full Time	Part Time		Speech & Hearing	Audiological	Mobile Speech & Hearing	Hearing Aid	Medical (Otological)	Hearst; Tests	Hearing Aid Selection	Otological Examination	Auditory Training	Speech Training	Speechreading	Social Service	Vocational Counseling	Job Placement		Social Program	Serv. for Parents of Presch. Child	Serv. for Deaf &/or H. of H. Adults	Serv. for Deaf &/or H. of H. Child	Winter Session	Summer Session	
Massachusetts Eye and Ear Infirmary	See "Medical Schools," Harvard University			30%	10%					3	5																					Director in Charge of Program		
Massachusetts Memorial Hospital	See "Medical Schools," Boston University																																	
New England Medical Cen. Hospitals Speech, Hearing & Language Center Fristady Operated	See "Medical Schools," Tufts Medical School																																	
Boston Guild for the Hard of Hearing	Boston, 253 Commonwealth Ave. (02115)	Mrs. Claire K. Kennedy	1 aud., 1 sp. & hrg. ther., 1 aud. asst., 1 counselor, 1 consult.	30%	10%						3	5																						
Worcester County Hearing and Speech Center, Inc. MICHIGAN Medical Schools University of Michigan Medical School	Worcester, 306 Main St. (01005) See "Colleges and Universities"	Kathleen Frances Kirby, M.Ed.	2 aud., 3 sp. path., 2 rlg. ther., 1 asst.	20%	80%	45					3	5																						

Colleges and Universities	Address	Director	6 aud., 15 sp. path.	40%	60% (a)	1	2	3	4	5	6	7	8	9	10	11	12	13	14	15	16	17	18	19	20	21	22	23	24	25	26	27	28	29	30		
University of Michigan	Ann Arbor, 1111 E. Catherine St. (48104)	H. Harlan Bloomer, Ph.D.	6 aud., 15 sp. path.	40%	60%	1	2	3	4	5	6	7	8	9	10	11	12	13	14	15	16	17	18	19	20	21	22	23	24	25	26	27	28	29	30		
Wayne State University	Detroit, 261 Mack Blvd. (48201)	J. H. Gaeth, Ph.D.	6 aud., 2 teach of deaf 4 aud.	80%	20%	5	6	7	8	9	10	11	12	13	14	15	16	17	18	19	20	21	22	23	24	25	26	27	28	29	30	31	32	33	34	35	
Michigan State Univ.	East Lansing, Auditorium Rd. (48823)	Herbert J. Oyer, Ph.D.	4 aud., 7 sp. path.	25%	75%																																
Western Michigan University	Kalamazoo (49002)	Frank Robinson, Ph.D.	12 sp. path., 2 aud.	20%	80%																																
Central Michigan University	Mt. Pleasant (48858)	Keith L. Maxwell, Ph.D.	5 sp. path., 2 aud.	40%	60%																																
Eastern Michigan University	Ypsilanti (48197)	F. W. Wawrzaszek, Ph.D. Acting	6 sp. path., 1 aud., 2 tchr.	20%	80%	4																															
Hospitals	Detroit, 2799 W. Grand Blvd. (48202)	A. Bruce Graham, Ph.D.	5 aud., 2 sp. path.	95%	5%	1	2	3	4	5	6	7	8	9	10	11	12	13	14	15	16	17	18	19	20	21	22	23	24	25	26	27	28	29	30		
Rehabilitation Institute of Metropolitan Detroit	Detroit, 261 Mack Blvd. (48201)	J. H. Gaeth, Ph.D.	2 aud., 3 sp. path., 2 tchr.	30%	70%	2	3	4	5	6	7	8	9	10	11	12	13	14	15	16	17	18	19	20	21	22	23	24	25	26	27	28	29	30			
Lapeer State Home & Training School	Lapeer (48446)	John P. Zolcraima M.A.	1 sp. path.—aud.	10%	90%	2																															
James Decker Munson Hospital	Traverse City, Dept. of Rehabilitation Medicine (49684)	H. Thomas Burtcher, M.A.	2 sp. path., 1 aud.	35%	65%																																
Privately Operated	See "Hospitals"																																				
Rehabilitation Institute of Detroit	Kalamazoo, 301 W. Cedar (49006)	Alvin J. Davis, M.S.	2 aud., 2 sp. path., 1 tchr.	50%	50%	1	2	3	4	5	6	7	8	9	10	11	12	13	14	15	16	17	18	19	20	21	22	23	24	25	26	27	28	29	30		
Constance Brown Hearing and Speech Center	Flint, 806 W. Sixth St. (48507)	Thomas A. Mayes, Ph.D.	1 aud., 1 educ.	10%	90%	10	11	12	13	14	15	16	17	18	19	20	21	22	23	24	25	26	27	28	29	30	31	32	33	34	35	36	37	38	39	40	
Mott Foundation Children's Health Center	Grand Rapids, 920 Cherry St., S.E. (49506)	Mrs. Lois Margolin, M.A.	1 aud., 2 sp. ther., 1 lang. ther., 1 tchr., 1 admin.	60%	40%	1	2	3	4	5	6	7	8	9	10	11	12	13	14	15	16	17	18	19	20	21	22	23	24	25	26	27	28	29	30		
Hearing & Speech of Grand Rapids	Detroit, 1401 Ash St. (48206)	Geraldine M. Purcell, Ph.D.	2 aud., 1 social wk.	100%																																	

(a) Varies



SPEECH AND HEARING CLINICS IN THE UNITED STATES AND CANADA, OCTOBER 31, 1968

Name	Location	Director	Nurses and Type of Staff Members Exclusive of Medical Personnel	Diagnosis		Proportion of Time Spent In:	No. of Children Enrolled in Preschool Classes	Lectures to Med. Pers.	No. of Trained Teachers of the Deaf on the Staff	Research in field of Deafness	Part Time		Full Time	Number on the Staff		Speech & Hearing	Audiological	Type of Clinic		Services Offered	Training Program
				80%	20%						Part Time	Professional Staff		Hearing Aid	Medical (Otological)						
<i>In Schools for the Deaf</i> Michigan School for the Deaf	Flint, W. Court St. & Miller Rd. (48602)	Thomas H. Poolos, M.S.	1 aed., 4 sp.	90%	20%	28	x 59	x 2		1 6	x 1										
MINNESOTA <i>Medical Schools</i> Mayo Graduate School of Medicine	Rochester, 200 First St., S.W. (55901)	LeRoy D. Hodgecock, Ph.D.	4 aed., 2 sp. path.	90%	10%		x 2			6	x 1										
<i>College and Universities</i> University of Minnesota -Duluth	Duluth (55812)	Robert F. Pierce, Ph.D.	2 sp. path., 1 aed.	15%	85%	9	x 1			3	x 1										
University of Minnesota	Minneapolis (55455)	Clair D. Starr Ph.D.	7 sp. path., 2 aed.	20%	80%					4 8	x 1										
St. Cloud State College	St. Cloud (56301)	Joan Jacobson, Ph.D.	1 sp. path. 1 aed., 3 sp. path.	10%	90%			1		4 4	x 1										Stanley Knost Ed. Di.
<i>Hospitals</i> Mayo Clinic	See "Medical Schools"																				
<i>In Schools for the Deaf</i> Minnesota School for the Deaf	Fairbank (56021)	Patricia Rice, M.A.	1 aed. 1 tech.	100%						2 1	x 1	x 1	x 1	x 1							

State	Institution	Address	Director	Spec. Path.	Aud.	Sp. Path.	Psych.	Neurol.	Otol.	Phon.	Speech	Other		
MISSISSIPPI	Colleges and Universities Mississippi State College for Women University of Southern Mississippi	Columbus (30701)	C Raymond Van Dusen, D.Sc.	3 sp. path., 2 aud.	50%	12	x	2	x	5	x	x		
		Hattiesburg, Box 92, Southern Station (39401)	Robert B. Mahaffey, Ph.D.	1 aud., 2 sp. path., 1 lang. path., 3 sp. rech.	30%	7	x	1	x	4	6	x	x	
		Univ. (38677)	John W. Wingd Ph.D.	3 sp. path., 1 aud.	20	80	10			3	3	x	x	
		Hattiesburg, Box 137, So. Sta., (39401)	Etoile DuBand Ph.D.	11 sp. path., 2 grad. stud.	5	95	4	x	1	2	1		x	
		St. Louis, 15 N. Grand (63103)	Barbara J. Seelye, Ph.D.	9 sp. path., 3 aud.	30%	70%	14	x		1	11	x	x	
MISSOURI	Medical Schools St. Louis University Washington University	St. Louis, 818 S. Euclid, Central Institute for the Deaf (63116)	Irvin Shore, M.A.	4 aud., 1 sp. path.	50%	102	x		20	60	x	x		
		Columbia, Parker Hall (65201)	Charlotte G. Wells, Ph.D.	2 sp. path., 1 aud. 1 sp. scient.	20%	80%	4	x		4	x	x	x	
		Kirkville, Patter- son St. (63501)	W. F. Hall, Ph.D.	4 sp. path., 1 aud.	25%	75%	25	x		5	x	x	x	
MISSOURI	Colleges and Universities University of Missouri Missouri State Teachers College Northwest Missouri State College St. Louis University Southeast Missouri State College Washington University Central Missouri State College Heidelberg Children's Mercy Hospital Jewish Hospital of St. Louis	Maryville (64468)	Clifford Bruce, M.S.	1 sp. path.	25%	75%	2		1	x		x		
		See "Medical Schools"	M. J. Loberg, Jr., M.S.	5 sp. path.	20%	80%	38			5	x		x	
		Cape Girardeau (63701)	Lin Welch, Ph.D.	3 sp. path., 2 aud.	30%	70%		x		6	4	x	x	
		See "Medical Schools"	Larry Bradford, Ph.D.	1 aud., 5 sp. path. 1 teach. of deaf	20%	80%	18	x	1	x	7	x	x	
		Warrensburg, Ad- ministration Bldg. (64093)	David C. Shepherd, Ph.D., Frank Wil- son, Ph.D.	7 sp. path., 5 aud., 1 psychol., 1 nec. wit.	50%	50%		x	1	x	3	11	x	
		Kansas City, 1710 Independence (64106)												
		St. Louis, 216 S. Kinghighway (63110)												

SPEECH AND HEARING CLINICS IN THE UNITED STATES AND CANADA, OCTOBER 31, 1968

NAME	LOCATION	DIRECTOR	NUMBER AND TYPE OF STAFF MEMBERS EXCLUSIVE OF MEDICAL PERSONNEL	Diagnosis		Therapy Spent In:	No. of Children Enrolled in Preschool Classes	Lectures to Med. Pers. Provides Educ. Recomm. for Deaf No. of Trained Teachers of the Deaf on the Staff	Research in Field of Deafness	Number on the Staff		Type of Clinic												Services Offered		Teacher Training Program						
				Proportion of Time	Spent In:					Part Time	Full Time	Speech & Hearing	Audiological	Mobile Speech & Hearing	Hearing Aid	Medical (Otolological)	Hearing Tests	Hearing Aid Selection	Otological Examination	Auditory Training	Speech Training	Speechreading	Social Service	Vocational Counseling	Job Placement	Social Program	Serv. for Parents of Presch. Child.	Serv. for Deaf &/or H. of H. Adults	Serv. for Deaf &/or H. of H. Child.	Winter Season	Summer Season	Director in Charge of Program
Privately Operated Greater Kansas City Hearing and Speech Center	Kansas City, 24th and Cherry (64106)	J. Dennis Ortiz, M.S.	2 aud., 1 sp. path., 1 psychol.	20%	80%	2	3	1	3	2	9	x	x	x	x	x	x	x	x	x	x	x	x	x	x	x	x	x	x			
St. Louis Hearing & Speech Center	St. Louis, 3600 N. Grand (63107)	Mrs. Corley Thompson C. E. Torrence	4 aud., 4 sp. path.	40%	60%	1	1	1	1	1	10	x	x	x	x	x	x	x	x	x	x	x	x	x	x	x	x	x	x		C. E. Torrence M.A.	
In Schools for the Deaf Central Institute for Deaf	See "Medical Schools"																															
MONTANA Colleges and Universities Montana State Univer- sity	Bozeman (59715)	Mrs. Kay Roberts, M.A.	1 sp. path. 1 aud	95%	5%	1	1	1	1	6	6	x	x	x	x	x	x	x	x	x	x	x	x	x	x	x	x	x	x			
Montana State Univer- sity	Mimoula (59801)	Charles D. Parker, Ph.D.	4 aud., 4 sp. path.,	50%	50%	1	1	1	1	8	8	x	x	x	x	x	x	x	x	x	x	x	x	x	x	x	x	x	x			
Eastern Montana College	Billings, 1500 N. 30th (59101) Montana Chr. for Handicapped Children	Everett D. Peery, Ed.D.	3 sp. path. 1 aud.	95%	5%	5	5	5	5	6	6	x	x	x	x	x	x	x	x	x	x	x	x	x	x	x	x	x				

Medical Schools	Address	Director	Spec. Path.	Resear.	Psych.	Phon.	Ther.	Equip.	Facilities	Staff	Ph.D.
Western Reserve University School of Medicine	Cleveland, 11206 Euclid (44106)	Irvin Brown, Ph.D.	13 sp. path., 8 aud., 3 research, 1 spec. instr., 1 psych.	5	32	25%					Paul H. Fusco Ph.D.
Cincinnati Speech & Hearing Center	Cincinnati, 3006 Vernon Pl. (43219)	Alma B. Dreidler, Ph.D.	3 aud., 6 sp. path., 2 tech.	1	12	35%					
Ohio University	Athens, S. College St. (45701)	A. C. LaFollette	3 aud., 11 sp. path.	6	15	20%					Same as Director
Bowling Green State University	Bowling Green, E. Wooster (43402)	Melvin Hyman, Ph.D.	4 sp. path., 2 aud., 1 exper. Phonetician	1	14	20%					
University of Cincinnati	See "Medical Schools"										
Western Reserve University	See "Medical Schools"										
Ohio State University	Columbus, 154 N. Oval Dr. (43210)	Floyd E. Earle M.A.	3 aud., 7 sp. path.	1	4	20%					John B. Brannon Ph.D.
Kent State University	Kent (44240)	John R. Montgomery, M.A.	3 aud., 7 sp. path., 2 tech.	2	12	30%					Mrs. K. Miner
Marquette College	Marietta (45750)	Walker L. Hobbs, B.A.			1	100%					
Miami University	Oxford (45056)	Thomas B. Anderson, Ph.D.	4 sp. path., 1 aud.	1	5	40%					
Hospitals											
Cleveland Clinic	Cleveland, 2020 E. 93rd St. (44106)	Eugene M. Reiss, Ph.D.	1 aud., 1 sp. path., 1 aud.	1	2	90%					
Friendly Operated Goodwill Industries and Rehabilitation Clinic	Canton, 713 E. Tuscarawas St. (44707)	Wilbur A. Hall, M.A.	1 aud., 1 sp. path.		1	20%					
Speech and Hearing Center, Children's Hospital	Columbus, 17th St. at Livingston Park (43205)	Robert D. Stimpert, M.A.	4 sp. path., 1 clinician, 3 aud., 2 tech.	2	1	30%					
Alfred S. Carr Treatment Center	Zanesville, 509 Brookrove Ave. (43701)	Don Blair, B. S.	1 sp. ther.			10%					
Toledo Hearing and Speech Center	Toledo, 2313 Ashland Ave. (43606)	Martin M. Kutnyak, M.A.	2 aud., 4 sp. path., 2 tech.	1	7	35%					

SPEECH AND HEARING CLINICS IN THE UNITED STATES AND CANADA, OCTOBER 31, 1968

Name	Location	Director	Number and Type of Staff Members Exclusive of Medical Personnel	Diagnosis	Proportion of Time Spent in Therapy	No. of Children Enrolled in Preschool Classes	Lectures to Med. Pers.	Provides Educ. Recomm. for Deaf	No. of Trained Teachers of the Deaf on the Staff	Research in field of Deafness	Number on the		Type of Clinic		Services Offered												Teachers Training Program							
											Part Time	Full Time	Speech & Hearing	Audiological	Mobile Speech & Hearing	Hearing Aid	Medical (Otological)	Hearing Tests	Hearing Aid Selection	Otological Examination	Auditory Training	Speech Training	Speechreading	Social Service	Vocational Counseling	Job Placement	Social Program	Serv. for Parents of Presch. Child.	Serv. for Deaf &/or H. of H. Adults	Serv. for Deaf &/or H. of H. Child.	Winter Season	Summer Season	Director in Charge of Program	
Richland Speech and Hearing Center	Mansfield, 245 Blymer Ave. (44003)	William E. Stringer, M.A.	1 aud., 2 sp. path.	50%	50%	8	x	x	1	1	1	1	2	x	x	x	x	x	x	x	x	x	x	x	x	x	x	x	x	x				
Youngstown Hearing and Speech Center	Youngstown, 60 Illinois Ave. (44505)	May Vetterle, M.A.	1 aud., 2 sp. path. 3 sp. path.	15%	85%	13							4	x	x	x	x	x	x	x	x	x	x	x	x	x	x	x	x	x	x			
OKLAHOMA Medical Schools University of Oklahoma Medical Center	Oklahoma City, 825 N.E. 14th St. (73104)	John W. Keys, Ph.D.		40%	60%	28	x	x	9	x	x	3	23	x	x	x	x	x	x	x	x	x	x	x	x	x	x	x	x	x	x	x	Eugene O. Mendie, Ph.D.	
Colleges and Universities Oklahoma College of Liberal Arts Phillips University	Chickasha (73019) Eid, Box 2262, University Station (73701)	John A. Morris, M.A. Thayne A. Hedges, Ph.D.	1 hrg. ther., 1 sp. ther., 1 aud. 2 aud., sp. 6 path., 1 tech.	10%	90%	14			1			2	1	x	x	x	x	x	x	x	x	x	x	x	x	x	x	x	x	x	x	Same as Director		
*University of Oklahoma	Norman (73069)	Edmond C. Nuttall, Ph.D.		37%	63%							2	2	x	x	x	x	x	x	x	x	x	x	x	x	x	x	x	x	x	x	Same as Director		
University of Oklahoma Medical School Northwestern State College	See "Medical Schools" Tahlequah (74464)	William T. Riddle, Ed.D.	1 aud., 2 sp. path. 2 sp. ed.	30%	70%							5	x	x	x	x	x	x	x	x	x	x	x	x	x	x	x	x	x	x	x			

University of Tulsa	Tulsa, 600 College (74104)	Dr. Hal B. Merrell Ph.D.	1 sp. path., 1 aud., 4 tech.	20%	80% (20)	x 1	x 3	x 3	x 3	x 3	x 3	x 3	x 3	x 3	x 3	x 3	x 3	x 3	No. cert. Embrey M.S.
Hoopfield University of Oklahoma Medical Center Privately Operated Phillips University Speech and Hearing Center Hinson Memorial Center Is Schools for the Deaf/ Oklahoma College of Liberal Arts	See "Medical Schools" See "Colleges and Universities" Sand Springs, Box 728 (74063) See "Colleges and Universities"	Mrs. Jane Eales, M.C.D.	2 aud., 5 sp. path.	50%	50%	x 1	x 1	x 6	x 6	x 6	x 6	x 6	x 6	x 6	x 6	x 6	x 6	x 6	
OREGON Medical Schools University of Oregon Medical School Colleges and Universities Southern Oregon College Oregon College of Education, Y Oregon Coor Hrg. Clinic	Portland, 745 S.W. Gaines (97201) Ashland (97820) Monmouth (97361) See "Medical Schools" Eugene, 1202 Alameda St. (97402) Portland, 3515 S.W. Veterans Hospital Rd. (97201) Philadelphia, 1015 Walnut St. (19063) Philadelphia, 3400 N. Broad St. (19140) Philadelphia, 3400 Spruce St. (19104)	Herold Lillywhite, Ph.D. Leon C. Mulling, Ph.D. Harlow D. Conkey Ed. D. Edward P. Eibrough, Exec. Dir. Warren E. Johnson, M.A. Lynna L. Lav, M.A. Philip E. Rosenberg, Ph.D. Philip A. Marden, M.D.	2 aud., 9 sp. path. 2 sp. path. 2 sp. path., 1 aud., 1 tech. 2 aud., 2 sp. path., 1 tech., 1 psychol. 2 aud., 1 leg. tech., 1 leg. Clinician, 1 tech. aud., 4 aud. 2 sp. path., 1 aud.	90% 25% 40% 65% 100% 100% 20%	10% 75% 10 60% 11 35% 15 100% 80%	x 2 x 1 x 1 x 2 x 2 x 1 x 1 x 1	x 11 1 3 14 3 4 1 1 2	x 11 x 1 x 3 x 15 x 4 x 1 x 3 x 2	x 11 x 1 x 3 x 15 x 4 x 1 x 3 x 2	x 11 x 1 x 3 x 15 x 4 x 1 x 3 x 2	x 11 x 1 x 3 x 15 x 4 x 1 x 3 x 2	x 11 x 1 x 3 x 15 x 4 x 1 x 3 x 2	x 11 x 1 x 3 x 15 x 4 x 1 x 3 x 2	x 11 x 1 x 3 x 15 x 4 x 1 x 3 x 2	x 11 x 1 x 3 x 15 x 4 x 1 x 3 x 2	x 11 x 1 x 3 x 15 x 4 x 1 x 3 x 2	x 11 x 1 x 3 x 15 x 4 x 1 x 3 x 2		
PENNSYLVANIA Medical Schools Jefferson Medical College Temple University School of Medicine Univ. of Pennsylvania School of Medicine																			

SPEECH AND HEARING CLINICS IN THE UNITED STATES AND CANADA, OCTOBER 31, 1968

Name	Location	Director	NUMBER AND TYPE OF STAFF MEMBERS EXCLUSIVE OF MEDICAL PERSONNEL	Diagnosis		No. of Children Enrolled in Preschool Classes	Lectures to Med. Pers.	Provides Educ. Recor. m. for Deaf	No. of Trained Teachers of the Deaf on the Staff	Research in field of Deafness	Number on the Staff		Speech & Hearing	Audiological	Mobile Speech & Hearing	Hearing Aid	Medical (Otological)	Hearing Tests	Hearing Aid Detection	Otological Examination	Auditory Training	Speech Training	Speechreading	Social Service	Vocational Counseling	Job Placement	Social Program	Serv. for Parents of Presch. Child	Serv. for Deaf &/or H. of H. Adults	Serv. for Deaf &/or H. of H. Child	Winter Season	Summer Season	Teacher Training Program	
				Therapy	Proportion of Time Spent In:						Part Time	Full Time																						
Univ. of Pittsburgh Medical School	Pittsburgh, 230 Lothrop St. (15213)	Leo G. Doerfler, Ph.D.	8 clin. aud., 12 resech., 1 clin. psy. 1 sp. path.	90%	10%	6	x	x	2	x	1	22	x	x	x	x	x	x	x	x	x	x	x	x	x	x	x	x	x	x				
Colleges and Universities Bloomburg State College	Bloomburg, Center for Disorders of Communication (17815) California, Penna. (15419)	Richard M. Smith, M.A.	3 sp. path., 1 aud., 1 psychol.	25%	75%						1	5	x	x	x	x	x	x	x	x	x	x	x	x	x	x	x	x	x	x	x			
California State College	California, Penna. (17815)	A. E. Yates, M.A.	4 sp. path., 3 aud.	50%	50%						7	7	x	x	x	x	x	x	x	x	x	x	x	x	x	x	x	x	x	x	x			
Clarion State College	Clarion (16314)	Harold V. Hartley, Jr., M.Ed.	7 sp. path., 1 aud.	50%	50%	45		x	1	x	7	7	x	x	x	x	x	x	x	x	x	x	x	x	x	x	x	x	x	x	x			
Indiana University of Pennsylvania Jefferson Medical College	Indiana, Penna. (15701) See "Medical Schools"	Maude O. Bruns-gard, Ed.D.	4 sp. path., 1 aud.	15%	85%						5	5	x	x	x	x	x	x	x	x	x	x	x	x	x	x	x	x	x	x	x			
Univ. of Pennsylvania School of Medicine *Mount Mercy College	Pittsburgh, 3333 Fifth Ave. (15213) See "Medical Schools"	Sister Rita Alice Fitz Gerald Ph.D.	1 sp. path., 1 aud.				x				3	2	x	x	x	x	x	x	x	x	x	x	x	x	x	x	x	x	x	x	x			
Univ. of Pittsburgh School of Medicine																																		

SPEECH AND HEARING CLINICS IN THE UNITED STATES AND CANADA, OCTOBER 31, 1968

NAME	LOCATION	DIRECTOR	NUMBER AND TYPE OF STAFF MEMBERS EXCLUSIVE OF MEDICAL PERSONNEL	Diagnosis		No. of Children Enrolled in Preschool Classes	Lectures to Med. Pers.	Provides Educ. Recomm. for Deaf	No. of Trained Teachers of the Deaf or the Staff	Research in field of Deafness	Number on the		TYPE OF CLINIC											SERVICES OFFERED				TEACHER TRAINING PROGRAM		
				Proportion of Time Spent In:	Therapy						Part Time	Full Time	Speech & Hearing	Audiological	Mobile Speech & Hearing	Hearing Aid	Medical (Otological)	Hearing Tests	Hearing Aid Selection	Otological Examination	Auditory Training	Speech Training	Speechreading	Social Service	Vocational Counseling	Job Placement	Social Program	Serv. for Parents of Presch. Child.	Serv. for Deaf &/or H. of H. Adults	Serv. for Deaf &/or H. of H. Child.
Geisinger Medical Center	Danville (17621)	Curtis N. Williams, M.S.	2 aud., 2 sp. path.	80%	20%	7	x	x	3		1	x	x	x	x	x	x	x	x	x	x	x	x	x						
The Hearing Conservation Center of Lancaster County	Lancaster, 630 Janet Ave. (17601)	Mrs. Lonnie K. Leaman, R.N., Executive Dir.	2 aud., 2 techs.	75%	25%	7		x	3		3	x	x	x	x	x	x	x	x	x	x	x	x	x	x	x				
Pittsburgh Hearing Society	Pittsburgh, 313 Sixth Ave. (15223)	David S. Tornblom, M.S.	6 sp. path., 2 aud., 1 teach.	35%	65%	5		x	1		7	x	x	x	x	x	x	x	x	x	x	x	x	x	x					
Pennhurst State School and Hospital In Schools for the Deaf Pennsylvania School for Deaf	Spring City (19475)	M. Harris Schaeffer, M.S.	5 sp. path., 1 aud.	50%	50%			x	x		5	x	x	x	x	x	x	x	x	x	x	x	x	x	x					Patricia Braucht B.A. M.E.D.
The De Paul Institute	Philadelphia, 7500 Germantown Ave. (19119)	Richard C. Beran, M.A.	1 aud., 1 psychol., 1 couns., 1 tech.	80%	20%	30		x	2		5	x	x	x	x	x	x	x	x	x	x	x	x	x					Dr. William Craig	
RHODE ISLAND Privately Operated Hearing and Speech Services of Rhode Island, Inc.	Providence, 49 Weybosset St. (02903)	Ray R. Seitz, M.Ed.	1 aud., 12 sp. path., 1 guidance sup.	20%	80%		x				21	x	x	x	x	x	x	x	x	x	x	x	x	x						

SPEECH AND HEARING CLINICS IN THE UNITED STATES AND CANADA, OCTOBER 31, 1968

NAME	LOCATION	DIRECTOR	NUMBERS AND TYPES OF STAFF MEMBERS OR EQUIVALENTS OF MEDICAL PERSONNEL	Diagnosis		Therapy		No. of Children Enrolled in Preschool Classes	Lectures to Med. Pers. Provides Edu. Roomm. for Deaf No. of Trained Teachers of the Deaf on the Staff	Research in field of Deafness	Number on the Staff		Types of Clinic		Services Offered						Teachers Training Programs																	
				Proportion of Time Spent In:	Proportion of Time Spent In:	Part Time	Full Time				Speech & Hearing	Audiological	Auditory Speech & Hearing	Hearing Aid	Medical (Otolgical)	Hearing Tests	Hearing Aid Selection	Otolgical Examination	Auditory Training	Speech Training	Speechreading	Social Services	Vocational Counseling	Job Placement	Social Program	Serv. for Parents of Prech. Child	Serv. for Deaf &/or H. of H. Adults	Serv. for Deaf &/or H. of H. Child	Winter Season	Summer Season								
Colleges and Universities				33%	67% 18	2	7	2	7	x	x	x	x	x	x	x	x	x	x	x	x	x	x	x	x	x												
*Univ. of Chattanooga	Chattanooga, 629 Oak St. (37403)	Louis M. Stephens, M.A.		10%	90% 90	1	6	1	6																													
*East Tennessee State University	Jackson City (37601)	Sol Adler, Ph.D.		50%	50% 30	1	3	1	3	x	x	x	x	x	x	x	x	x	x	x	x	x	x	x	x	x	x											
Univ. of Tennessee	Knoxville, 1600 Yale (37916)	Harold L. Luper, Ph.D.	10 sp. path., 5 med., 1 techn.																																			
Univ. of Tennessee—College of Medicine	See "Medical Schools"																																					
Vanderbilt University—Bill Wilkerson Center	See "Medical Schools"																																					
Hospitals																																						
Bristol Memorial Hospital	Bristol, Tenn. (37620)	Mrs. Helen H. Stensfield, M.S.	2 med., 2 sp. path., 1 techn.																																			
Univ. of Tennessee—College of Medicine	See "Medical Schools"																																					
Priority Operated																																						
Hamilton County Hearing and Speech Center	Chattanooga, 529 Oak St. (37405)	Louis M. Stephens, M.A.	3 med., 8 sp. path., 1 techn., 1 psychologist	30%	70% 45	1	2	1	2	x	x	x	x	x	x	x	x	x	x	x	x	x	x	x	x	x												
East Tennessee Speech and Hearing Center	See "Colleges & Universities," Univ. of Tenn.																																					

SPEECH AND HEARING CLINICS IN THE UNITED STATES AND CANADA, OCTOBER 31, 1968

NAME	LOCATION	DIRECTOR	NUMBERS AND TYPE OF STAFF MEMBERS EXCLUSIVE OF MEDICAL PERSONNEL	Diagnosis		No. of Children Enrolled in Preschool Classes	Lectures to Med. Pers.	Provides Edu. Recomm. for Deaf	No. of Trained Teachers of the Deaf on the Staff	Research in field of Deafness	Part Time Number on the Professional Staff	Type of Clinic		Services Offered													TEACHER TRAINING PROGRAM										
				Proportion of Time Spent in:	Therapy							Full Time	Part Time	Hearing Aid	Medical (Otolgical)	Hearing Tests	Hearing Aid Selection	Otolgical Examination	Auditory Training	Speech Training	Speechreading	Social Services	Vocational Counseling	Job Placement	Social Program	Serv. for Deaf &/or H. of H. Child		Serv. for Deaf &/or H. of H. Adults	Water Season	Summer Season							
*University of Houston	Houston, 3801 Cullen Blvd. (77004)	Eldon K. Jerome, Ph.D.	1 aul., 5 sp. path.	33%	67%	6	1	1	1	1	1	1	x	x	x	x	x	x	x	x	x	x	x	x	x	x	x	x	x	x	x	x				Director in Charge of Program	
Texas Technological College	Labbock (79409)	William K. Johns, Ph.D.	3 sp. path., 1 aul., 1 educ.	33%	67%	5	1	1	1	1	1	1	x	x	x	x	x	x	x	x	x	x	x	x	x	x	x	x	x	x	x	x					
*Our Lady of the Lake College	San Antonio, 411 S.W. 24th St. (78207)	Sister Mary Arthur Carroll, Ph.D.	1 aul., 4 sp. path., 2 psychol., 4 sp. & lang. clinician, 1 sp. diag., 1 sec. wtr., 1 tchr.	24	24	2	2	3	10	2	3	10	x	x	x	x	x	x	x	x	x	x	x	x	x	x	x	x	x	x	x	x	x				
Southwest Texas State College	San Marcos (78666)	Empress Y. Zeller, Ph.D.	2 aul., 5 sp. path., wtr., 1 tchr.	30%	80%	8	1	5	1	5	1	5	x	x	x	x	x	x	x	x	x	x	x	x	x	x	x	x	x	x	x	x					
Baylor University Speech & Hearing Clinic	Waco, 109 Barber Hall, (76706)	Gardner Gateley, Ph.D.	3 sp. path., 1 aul.	20%	80%	6	1	4	1	4	1	4	x	x	x	x	x	x	x	x	x	x	x	x	x	x	x	x	x	x	x						
U.S.A.F. Audiology & Speech Center	Lackland Air Force Base (78226)	Major James E. Endicott, Ph.D.	2 aul., 2 audio tech.	90%	10%						2	2	x	x	x	x	x	x	x	x	x	x	x	x	x	x	x	x	x	x	x						
*V. A. Hospital	Dallas, 4808 S. Lancaster (75216)	G. Donald Davidson, Ph.D.				2	1	1	1	1	1	1	x	x	x	x	x	x	x	x	x	x	x	x	x	x	x	x	x	x	x						

(b) Part of Medical Center Services.

SPEECH AND HEARING CLINICS IN THE UNITED STATES AND CANADA, OCTOBER 31, 1968

Name	Location	Director	Number and Type of Staff Members Exclusive of Medical Personnel	Diagnosis		No. of Children Enrolled in Preschool Classes	Lectures to Med. Pers.	Provides Educ. Recomm. for Deaf	No. of Trained Teachers of the Deaf on the Staff	Research in field of Deafness	Part Time	Full Time	Number on the Professional Staff		Speech & Hearing	Type of Clinic		Services Offered														Teacher Training Program																				
				Proportion of Time Spent In:	Therapy								Audiological	Mobile Speech & Hearing		Hearing Aid	Medical (Otological)	Hearing Tests	Hearing Aid Selection	Otological Examination	Auditory Training	Speech Training	Speechreading	Social Services	Vocational Counseling	Job Placement	Booklet Program	Serv. for Parents of Presch. Child.	Serv. for Deaf &/or H. of H. Adults	Serv. for Deaf &/or H. of H. Child.	Winter Session		Summer Session																			
VIRGINIA <i>Medical Schools</i> University of Virginia	Charlottesville, 109 Cabell Hall (22908)	Helea Burr, Ph.D.	6 sp. path., 2 aud.	60%	40%	7	7	X	X	X	7	3	X	X	X	X	X	X	X	X	X	X	X	X	X	X	X	X	X	X	X	X	X	X	X	X	X	Director in Charge of Program	X	X	X											
Medical College of Virginia Department of Audiology	Richmond, 1109 E. Clay St. (33219)	S. James Cutler, M.S.	1 aud., 1 tchr.	70%	30%	33	X	X	X	X	2	2	X	X	X	X	X	X	X	X	X	X	X	X	X	X	X	X	X	X	X	X	X	X	X	X	X	X	X	X	X											
College and Universities University of Virginia	See "Medical Schools" Harrisonburg	Mrs. Nancy Kurtz O'Hare, M.Ed.	1 sp. path., 1 aud.	70%	30%	4					1	1	X	X	X	X	X	X	X	X	X	X	X	X	X	X	X	X	X	X	X	X	X	X	X	X	X	X	X	X	X											
Madison College	Norfolk, Bluestone Ave. & 48th St. (23508)	Paul Remz, Ph.D.	2 sp. path., 1 aud. 2 tchrs. of hearing imp.	20%	80%	5	X	X	X	X	X	X	10	X	X	X	X	X	X	X	X	X	X	X	X	X	X	X	X	X	X	X	X	X	X	X	X	X	X	X	X	X	X									
Old Dominion College Child Study Center	See "Medical Schools"																																																			
Medical College of Virginia Hospitals	See "Medical Schools"																																																			
Medical College of Virginia	See "Medical Schools"																																																			

State/Province	Institution	Address	Director	Staff	Percentage	Specialty	Notes
WYOMING	Colleges and Universities						
	*University of Wyoming	Laramie, Box 3281, University Station (82071)	Larry Tenango, Ph.D.	2 sp. path., 2 sp. path.—aud.			
CANADA	Privately Operated						
	*Easter Seal Speech and Hearing Clinic	Cheyenne, Box 8 (62001)	Don Organ, A.B., Exec. Dir.	5 sp. path.	10%	90%	
CANADA	Medical Schools						
	University of Alberta	Edmonton, Alberta, 112 St. & 84 Ave. (zip 61)	D. R. Shea, M.D.	1 sp. path.—aud., 1 sec. wr.	80%	20%	39
CANADA	Colleges and Universities						
	University of Alberta	See "Medical Schools"					
CANADA	McGill University	Montreal, Quebec Royal Victoria Hospital	K. K. Charan, M.A.	5 sp. ther., 3 aud., 1 deaf teach.			1 3 9
	Hospitals						
CANADA	University of Alberta	See "Medical Schools"					
	British Columbia Dept. Pediatrics, Univ.	Vancouver 9, British Columbia, 715 W. 12th Ave.	John H. Gilbert, Ph.D.	4 aud.—sp. path., 2 techs.	75%	25%	12
CANADA	Children's Hospital	Winnipeg 3, Manitoba, 685 Bannatyne Ave.	Mrs. Dana Rackley, M.S.	3 sp. path.	30%	40%	2
	Canadian Hearing Society	Toronto, Ontario 60 Bedford Road	Errol R. Davis, M.A.	3 aud., 1 pre-language tech.	75%	25%	15
CANADA	*Hospital for Sick Children	Toronto 2, Ontario, 555 University Ave.	J. B. Whaley, M.D., D.L.O.	1 tech., 1 audiometrist		40	1 6
	*Jewish General Hospital	Montreal, Quebec, 3755 Cote Saint Catherine Rd.	David Halperin, M.D.	2 aud., 1 sp. ther., 1 sp. ther.	25%	75%	3 1
CANADA	Ottawa General Hospital	Ottawa, Ontario	N. T. Rudd, L.C.S.T.	1 sp. path.	30%	70%	1
	Royal Victoria Hospital	See "Colleges and Universities"					
CANADA	Manitoba Rehabilitation Hospital, Dept. of Comm. Disorders	Winnipeg, 2900 Sherbrook St.	J. Brayton Person, M.Sc.	4 sp. path., 1 sp. path.—aud.	33%	67%	1 3

SPEECH AND HEARING CLINICS IN THE UNITED STATES AND CANADA, OCTOBER 31, 1968

NAME	LOCATION	DIRECTOR	NUMBER AND TYPE OF STAFF MEMBERS EXCLUSIVE OF MEDICAL PERSONNEL	Proportion of Time Spent In:		No. of Children Enrolled in Preschool Classes	Lectures to Med. Pers.	Provides Edu. Recomm. for Deaf	No. of Trained Teachers of the Deaf on the Staff	Research in field of Deafness	Number on the Staff		Types of Clinic												Services Offered						Training Program		
				Diagnosis	Therapy						Part Time	Full Time	Speech & Hearing	Audiological	Mobile Speech & Hearing	Hearing Aid	Medical (Otological)	Hearing Tests	Hearing Aid Selection	Otological Examination	Auditory Training	Speech Training	Speechreading	Social Service	Vocational Counseling	Job Placement	Social Program	Serv. for Parents of Presch. Child.	Serv. for Deaf &/or H. of H. Adults	Serv. for Deaf &/or H. of H. Child.	Winter Season	Summer Season	Director in Charge of Program
University Hospital	Saskatoon, Saskatchewan	E. J. Stark, M.D.	1 aud., 2 otologist	75%	25%	100	x		1		2	1	x	x	x	x	x	x	x	x	x	x	x	x	x	x	x	x	x				
Privately Operated Nova Scotia Rehab. Council Hearing & Speech Clinic	Halifax, Nova Scotia 1318 Robie St.	N. Barris Coward, M.D.	1 consult., 4 sp. ther., 1 psychol., 1 soc. wkr., 1 audiome- trist	50%	50%				8	4	x	x	x	x	x	x	x	x	x	x	x	x	x	x	x	x	x	x	x	x	x		
*Centre de l'Oute et de la Parole	Sillery, Quebec, 2205, Ch. St-Louis	St. Jeanne d'Arc Vachon, O.S.A.	3 orthophonists— audiologistes, 1 audiologiste, 4 rééducatrices	20%	80%	20	x	x	4		3	9	x	x	x	x	x	x	x	x	x	x	x	x	x	x	x	x	x	x	x		
In Schools for the Deaf/ Ontario School for the Deaf	Belleville, Ontario		2 aud., 1 psychol., 1 tech., 3 home- visiting tech., 1 psychologist	40%	60%	48		x	4		8	x	x	x	x	x	x	x	x	x	x	x	x	x	x	x	x	x	x	x	x		
VIRGIN ISLANDS Hospital *Harwood Hospital	Christianssted, St. Croix (00620)	Norton Canfield, M.D.	1 sp. ther.	40%	60%				1	2	x	x	x	x	x	x	x	x	x	x	x	x	x	x	x	x	x	x	x	x	x	John Boyd, Ph.D.	

* Report not submitted for 1968; statistics shown are for 1968.

Note: The percentages shown in the two columns marked "Diagnosis" and "Therapy" refer to the percentage of each as compared to the total time spent in diagnosis plus therapy. These two columns will always total 100% despite the fact that diagnosis and therapy may comprise only a part of a clinic's services.

SPEECH AND HEARING CLINICS IN THE UNITED STATES AND CANADA

Summary

Medical Schools	58
Colleges and Universities	152
Hospitals	82
Privately Operated	89
In Schools for the Deaf	24
	<hr/>
Total	405

**INSTRUCTIONAL MATERIAL CENTERS FOR
HANDICAPPED CHILDREN & YOUTH
DIVISION OF RESEARCH
BUREAU FOR EDUCATION OF THE
HANDICAPPED
Washington, D. C. 20202**

Fourteen regional Instructional Material Centers for handicapped children have been funded by the U. S. Office of Education. They will collect instructional materials and aides such as braille books, test kits, and tapes and recording devices, evaluate their effectiveness, and make them available to local schools. The centers also will engage in research and development aimed at devising improved teaching materials for the handicapped. Institutes and workshops will be held at the centers to familiarize teachers with the use of special educational materials. Handicapped children and youth to be served by the centers will include the mentally retarded, emotionally disturbed, crippled, speech-impaired, deaf, and visually handicapped.

The centers, center directors and regions served are listed below. Correspondence should be sent c/o the "Special Education Instructional Material Center".

<i>Center and Director</i>	<i>Region Served</i>
American Printing House for the Blind 1839 Frankfort Avenue Louisville, Kentucky 40206 Director: Mr. Carl Lappin Phone: 502/895-2405	All States (in area of the blind)
Boston University School of Education 765 Commonwealth Avenue Boston, Massachusetts 02215 Directors: Dr. Donald Maietta Dr. Harold Ruvin Phone: 617/353-3215	Massachusetts Connecticut New Hampshire Maine Vermont Rhode Island
Colorado State College Greeley, Colorado 80631 Director: Dr. William R. Reid Phone: 303/351-2681	Colorado Montana New Mexico Utah Wyoming
George Washington University Department of Special Education 820 20th Street, N.W. Washington, D.C. 20006 Director: Dr. Raymond Cottrell Phone: 202/676-7200	District of Columbia Delaware Maryland New Jersey Pennsylvania Virginia

Instructional Material Centers

679

<i>Center and Director</i>	<i>Region Served</i>
Department of Special Education Superintendent of Public Instruction 726 South College Street Springfield, Illinois 62706 Directors: Mrs. Lenore Powell Phone: 217/525-2436 Miss Gloria Calovini 410 South Michigan Avenue Chicago, Illinois 60615 Phone: 312/427-3387	Illinois
University of Kansas School of Education Room 101, Bailey Hall Lawrence, Kansas 66044 Director: Dr. Robert Ridgeway Phone: 913/864-3034	Kansas Iowa Missouri North and South Dakota
University of Kentucky 641 South Limestone Street Lexington, Kentucky 40506 Director: Dr. William Tisdall Phone: 606/258-9000, Ext. 2764	Kentucky Tennessee North Carolina West Virginia
Michigan State University Room 218, Erickson Hall East Lansing, Michigan 48823 Director: Mrs. Lou Alonso Phone 517/353-7810	Michigan Indiana Ohio
New York State Department of Education Bureau for Physically Handicapped Children Albany, New York 12201 Director: Mr. Raphael Simches Phone: 518/474-3995	New York
University of Oregon 1676 Columbia Street Eugene, Oregon 97403 Director: Dr. Wayne D. Lance Phone: 503/342-1411, Ext. 2021	Oregon Alaska Hawaii Idaho Washington
University of Southern California School of Education 17 Chester Place Los Angeles, California 90007 Director: Dr. Robert McIntyre Phone: 213/749-3121	California Nevada Arizona
University of South Florida 4314 East Fletcher Avenue, Apt. 44 Tampa, Florida 33620 Director: Dr. Leonard Lucito Phone: 813/988-4131	Florida Alabama Georgia Mississippi South Carolina
University of Texas 304 West 15th Street Austin, Texas 78701 Director: Dr. William Wolfe Phone: 512/471-5931	Texas Louisiana Arkansas Oklahoma
University of Wisconsin 2570 University Avenue Madison, Wisconsin 53706 Director: Dr. James McCarthy Phone: 608/262-4910	Wisconsin Minnesota

MEDIA SERVICES AND CAPTIONED FILMS

JAMES J. KUNDERT, EDUCATION SPECIALIST

Media Services and Captioned Films is a Federal program that provides for deaf persons a free-loan service of captioned recreational and educational films. Instructional media provided under this program are available for the deaf and to those professionally engaged in work with them. Included under this authorization are research, training, production, and distribution activities in the area of instructional media to promote the educational advancement of the handicapped. This program is administered by the Department of Health, Education, and Welfare, Office of Education, Bureau of Education for the Handicapped, Division of Educational Services, Washington, D.C. 20202.

Scope of Services

The program provides recreational films such as Hollywood feature pictures as well as educational films with English subtitles and other educational media. All types of filmed materials are available to groups of three or more deaf persons but may be made available to single individuals in cases of severe hardship. Educational films and various types of training materials may be made available to groups of deaf persons, parents of deaf children, schools and classes for the deaf, religious organizations serving the deaf, employers and potential employers of deaf persons, vocational rehabilitation facilities, teacher training centers, and medical facilities serving the deaf. Applications from other types of groups will be considered. Extent of services and materials available to a given applicant group will depend on the needs expressed by the group at the time of applying. Certification is made to groups rather than to individuals. Extenuating circumstances will be considered for making exception to this policy. All materials are provided on free loan. Motion pictures must be returned within a specified period of time, but educational materials of other kinds are usually provided on indeterminate loan. The only cost expected to be borne by borrowers of program materials is payment of postage charges at the time materials are returned.

How To Obtain Service

Program materials and services are available only to groups or individuals previously certified as eligible under the terms of regulations under which the program functions. Application for certification should be made to *Captioned Films Educational Media Distribution Center, 5034 Wisconsin Avenue, N.W., Washington, D.C. 20016.*

NOTE WELL: Due to commercial restrictions on certain types of films, captioned motion picture loans continue to be restricted primarily to deaf persons and those who work with the deaf.

Distribution

Distribution of Recreational Films

Recreational films are distributed to *certified* users by three regional film libraries. All requests for feature films should be mailed to the library serving the state of the user's residence. Refer to the following lists to locate the states served by each library.

See *How To Obtain Service* if you have not yet been certified.

Eastern Film Library

CAPTIONED FILMS FOR THE DEAF

**New York School for the Deaf
555 Knollwood Road
White Plains, N. Y. 10603**

Connecticut	Georgia	New Jersey	South Carolina
Delaware	Maine	New York	Vermont
District of Columbia	Maryland	North Carolina	Virginia
Florida	Massachusetts	Pennsylvania	West Virginia
	New Hampshire	Rhode Island	

Central Film Library

CAPTIONED FILMS FOR THE DEAF

**Indiana School for the Deaf
1200 East 42nd Street
Indianapolis, Ind. 46205**

Alabama	Iowa	Minnesota	Tennessee
Arkansas	Kentucky	Mississippi	Wisconsin
Illinois	Louisiana	Missouri	
Indiana	Michigan	Ohio	

Western Film Library

CAPTIONED FILMS FOR THE DEAF

**Colorado School for the Deaf and Blind
Kiowa and Institute Streets
Colorado Springs, Colo. 80903**

Alaska	Idaho	Nevada	Texas
Arizona	Kansas	North Dakota	Utah
California	Montana	Oklahoma	Washington
Colorado	Nebraska	Oregon	Wyoming
Hawaii	New Mexico	South Dakota	

DISTRIBUTION OF EDUCATIONAL FILMS

The following list indicates the addresses of educational film depositories. To insure prompt attention, communications should always include *Captioned Films for the Deaf* as part of the address, as well as the authorized account number.

ALABAMA

**Alabama School for the Deaf
205 E. South Street
Talladega, Ala. 35160**

ALASKA

See Washington.

ARIZONA

Arizona State School for the Deaf
P. O. Box 5545
Tucson, Ariz. 85703
(Also serves school programs in *Nevada*.)

ARKANSAS

Arkansas School for the Deaf
2400 West Markham Street
Little Rock, Ark. 72205

CALIFORNIA

California School for the Deaf
2601 Warring Street
Berkeley, Calif. 94704

California School for the Deaf
3044 Horace Street
Riverside, Calif. 92506

County of Sacramento
Department of Education
6011 Folsom Boulevard
Sacramento, Calif. 95819

Los Angeles County Schools
155 West Washington Boulevard
Los Angeles, Calif. 90015
(Serves all county school programs. Does not serve
Los Angeles City Schools.)

Tulare County Department of Education
Audio-Visual Services
202 County Civic Center
Visalia, Calif. 93277

COLORADO

Colorado School for the Deaf
Kiowa and Institute Streets
Colorado Springs, Colo. 80903
(Also serves school programs in *Wyoming*.)

CONNECTICUT

American School for the Deaf
139 North Main Street
West Hartford, Conn. 06107

DELAWARE

See Maryland.

DISTRICT OF COLUMBIA

**Kendall School for the Deaf
Florida Avenue and 7th Street, NE
Washington, D. C. 20002**

FLORIDA

**Florida School for the Deaf
San Marco Avenue
St. Augustine, Fla. 32084**

GEORGIA

**Georgia School for the Deaf
Spring Street
Cave Spring, Ga. 30124**

HAWAII

**Diamond Head School
3440 Leahi Avenue
Honolulu, Hawaii 96815**

IDAHO

**Idaho School for the Deaf
14th Avenue and Main Street
Gooding, Idaho 83330**

ILLINOIS

**Chicago Public School System
3333 West 31st Street
Chicago, Ill. 60623
(Serves all public day schools and classes in Chicago.)**

**Holy Trinity Day Classes for the Deaf
1900 West Taylor Street
Chicago, Ill. 60612
(Serves all Catholic school programs in Chicago.)**

**Illinois School for the Deaf
125 South Webster Avenue
Jacksonville, Ill. 62650
(Serves all programs in Illinois except in Chicago.)**

INDIANA

**Indiana School for the Deaf
1200 East 42nd Street
Indianapolis, Ind. 46205**

IOWA

See *Nebraska*.

KANSAS

**Kansas School for the Deaf
Box 471
Olathe, Kans. 66061
(Also serves *Kansas City, Missouri* schools.)**

KENTUCKY

Kentucky School for the Deaf

P. O. Box 27

Danville, Ky. 40422

(Serves all programs in Kentucky except in Covington.)

See also *Ohio*.

LOUISIANA

Louisiana State School for the Deaf

P. O. Box 1230

Baton Rouge, La. 70821

MAINE

Governor Baxter State School for the Deaf

P. O. Box 799

Portland, Maine 04104

MARYLAND

Maryland School for the Deaf

101 Clarke Place

Frederick, Md. 21701

(Serves *Delaware*.)

MASSACHUSETTS

See *Connecticut* and *Rhode Island*.

MICHIGAN

Michigan School for the Deaf

West Court Street

Flint, Mich. 48502

MINNESOTA

Minnesota School for the Deaf

Box 308

Faribault, Minn. 55021

MISSISSIPPI

Mississippi School for the Deaf

P. O. Box 4446—Fondren Station

Jackson, Miss. 39216

MISSOURI

Missouri School for the Deaf

5th and Vine Streets

Fulton, Mo. 65251

See also *Kansas*.

St. Joseph Institute for the Deaf

1483 Eighty-Second Boulevard

St. Louis, Mo. 63132

MONTANA

Montana School for the Deaf
3800 2nd Avenue, North
Great Falls, Mont. 59401

NEBRASKA

Nebraska School for the Deaf
3223 North 45th Street
Omaha, Nebr. 68104
(Also serves school programs in *Iowa.*)

NEVADA

See Arizona.

NEW HAMPSHIRE

See Vermont.

NEW JERSEY

Marie H. Katzenbach School for the Deaf
West Trenton, N. J. 08625

NEW MEXICO

New Mexico School for the Deaf
1060 Cerrillos Road
Santa Fe, N. Mex. 87501

NEW YORK

Junior High School #47-M
School for the Deaf
225 East 23rd Street
New York, N. Y. 10010

Lexington School for the Deaf
26-26 75th Street
Jackson Heights, Queens
New York, N. Y. 11370

Mill Neck Manor School for the Deaf
Frost Mill Road
Box 12
Mill Neck, N. Y. 11765

New York School for the Deaf
555 Knollwood Road
White Plains, N. Y. 10603

St. Mary's School for the Deaf
2253 Main Street
Buffalo, N. Y. 14214

NORTH CAROLINA

North Carolina School for the Deaf
Rutherford Road
Morganton, N. C. 28655

NORTH DAKOTA

North Dakota School for the Deaf
Devils Lake, N. Dak. 58301

OHIO

Ohio State Department of Education
Division of Special Education
518 South Wall Street
Columbus, Ohio 43215
(Serves all school programs in Ohio except Cincinnati.)

St. Rita School for the Deaf
1720 Glendale-Milford Road
Evandale, Cincinnati, Ohio 45215
Serves all school programs in *Cincinnati and Covington, Kentucky.*

OKLAHOMA

Oklahoma School for the Deaf
10th and Tahlequah
Sulphur, Oklahoma 73086

PENNSYLVANIA

The Pennsylvania School for the Deaf
7500 Germantown Avenue
Philadelphia, Pa. 19119

Pennsylvania State Oral School for the Deaf
1800 North Washington Avenue
Scranton, Pa. 18509

Western Pennsylvania School for the Deaf
300 Swissvale Avenue
Pittsburgh, Pa. 15218

RHODE ISLAND

Rhode Island School for the Deaf
520 Hope Street
Providence, R. I. 02906

SOUTH CAROLINA

South Carolina School for the Deaf
Spartanburg, S. C. 29302

SOUTH DAKOTA

South Dakota School for the Deaf
Sioux Falls, S. Dak. 57103

TENNESSEE

Tennessee School for the Deaf
2725 Island Home Boulevard
Knoxville, Tenn. 37901

TEXAS

Dallas Pilot Institute for the Deaf
4909 Cedar Springs Road
Dallas, Tex. 75235

Texas School for the Deaf
1102 South Congress Avenue
Austin, Tex. 78704

UTAH

Utah School for the Deaf
846 20th Street
Ogden, Utah 84401

VERMONT

Austine School for the Deaf
120 Maple Street
Brattleboro, Vt. 05301
(Also serves school programs in *New Hampshire.*)

VIRGINIA

Virginia State School
Hampton, Va. 23361

WASHINGTON

Washington School for the Deaf
P. O. Box 2036
Vancouver, Wash. 98661
(Also serves school programs in *Alaska.*)

WEST VIRGINIA

The West Virginia School for the Deaf
Romney, West Va. 26757

WISCONSIN

St. John's School for the Deaf
3680 South Kinnickinnic Avenue
Milwaukee, Wis. 53207
Wisconsin School for the Deaf
309 West Walworth Avenue
Delavan, Wis. 53115

WYOMING

See Colorado.

Schools or other agencies eligible to receive educational materials may secure them only from the depository to which they are assigned in the foregoing listing. Agencies not listed or uncertain of how and where to secure materials should write to:

Captioned Films Educational Media Distribution Center
Conference of Executives of American Schools for the Deaf, Inc.
5034 Wisconsin Avenue, N.W.
Washington, D.C. 20016

Teacher Training Films and Filmstrips

The following films and filmstrips are available at:

Colorado School for the Deaf
Kiowa and Institute Streets
Colorado Springs, Colorado 80903

Indiana School for the Deaf
1200 East 42nd Street
Indianapolis, Indiana 46205

New York School for the Deaf
555 Knollwood Road
White Plains, New York 10603

Due to limited quantities, all of these materials may be borrowed for only thirty (30) days. However, upon request, time extensions are possible.

Films

Children Learn From Filmstrips
Choosing a Classroom Film
Creating Instructional Materials
How To Use Classroom Films
Selecting and Using Ready-Made Materials
New Concepts With Teacher and Overhead Projection
Overhead Projection—English
Overhead Projection—Mathematics
Overhead Projection—Science
Overhead Projection—Social Studies
Series in Language Arts Teaching

Series I (Primary)

Introduction to a Poem
Learning To Feel a Poem
Expression Through Physical Movement

Series II (Middle Grades)

Introducing a Story
Discussion and Oral Reading
Interpretation and Reinforcement of Vocabulary and Expressions
Questions on the Story
Oral and Written Summation

Series III (Advanced)

Reading and Interpreting a Poem
Critical Study, Oral and Written Practice

Modern Math**Series I**

Simple Counting—Part 1
Searching For Shortcuts—Part 2
More Problems With Rectangular Arrays—Part 3
Number Combinations with One, Two, Four and Eight—Part 4
Further Number Combinations with One, Three and Nine—Part 5
Using Mixed Counters of Different Denominations—Part 6

Series II

Building Number Combinations—Part 1
A Fragment of Introduction to Fractions—Part 2
Exploring Division—Part 3
Considering Perimeters and Areas—Part 4
Discovery of More Difficult Combinations—Part 5
Coin Problems—Part 6

Fingerspelling

*For use with the Technicolor 8mm projector *only*.

1. The Alphabet
2. Basic Words I
3. Basic Words II
4. Basic Sentences I
5. Basic Sentences II
6. Intermediate Sentences I
7. Intermediate Sentences II
8. Advanced Sentences I
9. Advanced Sentences II

Following is a list of 30 new additions to the library of fingerspelling films.

1. The Alphabet
2. The Alphabet (Fluency Development 'A' through 'H')
3. The Alphabet (Fluency Development 'I' through 'P')
4. The Alphabet (Fluency Development 'Q' through 'Z')
5. Test: Units 1-4 (Test #1)
6. Speed Building (Combinations of Letters 'E', 'I', 'O', and 'ING')
7. Speed Building (Combinations of Double Vowels and Consonants)
8. Speed Building (Double Letters and Names)
9. Speed Building (Accuracy—Do's and Dont's)
10. Numbers (Numbers 1-9, 000)
11. Numbers (Large Numbers)
12. Rapid Drill Letter Groups (AT-AN-AND-AM)
13. Rapid Drill Letter Groups (AS-EA-EN-ER)
14. Rapid Drill Letter Groups (EM-IN-ING-IS-IT)
15. Rapid Drill Letter Groups (OA-ON-ION-OR)
16. Test: Units 12-15 (Test No. II)
17. Rapid Drill Letter Groups (UN-UM-BE-BI)
18. Rapid Drill Letter Groups (BO-BR-BL-CA)
19. Rapid Drill Letter Groups (CO-CH-CU)
20. Rapid Drill Letter Groups (TH-QU-EX)
21. Test: Units 17-20 (Test No. III)
22. Rapid Drill Letter Groups (DA-DO-DR-DI)
23. Rapid Drill Letter Groups (FA-FE-FU)
24. Rapid Drill Letter Groups (GA-GR-GH-GL)
25. Rapid Drill Letter Groups (HA-HE-HO-HU)
26. Test: Units 22-25 (Test No. IV)
27. Rapid Drill Letter Groups (JA-JE-JI-JO)
28. Rapid Drill Letter groups (KE-KI-KN-K)
29. Rapid Drill Letter Groups (MA-ME-MI-MO)
30. Test: Units 27-29 (Test No. V)

Audiovisual Production Techniques

*For use with the Technicolor 8mm projector *only*. *Loaned in sets only*.

MOUNTING

1. Dry Mounting (Press)
2. Dry Mounting (Hand Iron)
3. Permanent Rubber Cement Mounting
4. Mounting: A Two-Page Picture
5. Mounting: A Cut-Out Picture
6. Mounting: Overcoming Dry Mounting Problems
7. Mounting: Using Laminating Film
8. Cloth Mounting (Roll)
9. Cloth Mounting (Fold), Part 1
10. Cloth Mounting (Fold), Part 2
11. Mounting: Setting Grommets

LETTERING

1. The Felt Pen (Basic Skills)
2. The Felt Pen (Applications)
3. Prepared Letters
4. Wricopoint
5. Wrico Signmaker
6. Leroy 500 and smaller
7. Leroy 700 and larger

TRANSPARENCY-MAKING

1. Handmade Method
2. Heat Process
3. Principle of Diazo Process
4. Diazo Process
5. Spirit Duplicator
6. Picture Transfer I
7. Picture Transfer II
8. Making Overlays
9. Making Color
10. Mounting and Masking

MISCELLANEOUS

1. The Spirit Duplicator (Preparing Masters)
2. The Spirit Duplicator (Operation)

Filmstrips

The Filmstrip Projector

Filmstrips and The Teacher

The 16mm Motion Picture Projector (Parts I, II, and III)

Equipment

The following pieces of media equipment were acquired for release during the year:

- 1,283 overhead projectors
- 2,539 35mm filmstrip projectors
- 4,762 projection tables
- 4,556 screens

SPECIAL PROGRAM ACTIVITIES

Following are a number of training and developmental activities carried on by Media Services and Captioned Films:

<i>Title</i>	<i>Contractor</i>
a. Media Evaluation Workshop	Lexington School for the Deaf New York, N.Y. 11370 Dr. Leo Connor, Director Gary Sweatman, Coordinator
b. Caption-Writing/Study Guide Workshop	Rochester School for the Deaf Rochester, N.Y. 14621 Leonard Zwick, Director Mabel Nilson, Assistant Director Pat Hogan, Assistant Director
c. Regional Media Centers for the Deaf	1. Southwest Regional Media Center New Mexico Foundation, Inc. Las Cruces, N. Mex. 88001 Dr. Marshall S. Hester, Director 2. Midwest Regional Media Center University of Nebraska Lincoln, Nebr. 68508 Dr. Robert E. Stepp, Director 3. Southern Regional Media Center University of Tennessee Knoxville, Tenn. 37916 Dr. William Jackson, Director 4. Northeast Regional Media Center University of Massachusetts Amherst, Mass. 01003 Dr. Raymond Wyman, Director
d. Strengthening the Visual Perception of Deaf Children (Phase IV). Evaluating materials with larger sampling.	New Mexico State University Las Cruces, N. Mex. Dr. Helen Marshall, Director
e. A Project to Train the Mentally Retarded Deaf Through Film Media	Catholic University of America Washington, D. C. Dr. David A. Sabatino, Director
f. Project LIFE—Language Instruction to Facilitate Education	National Education Association Washington, D. C. 20016 Harley Z. Wooden, Director
g. Symposium on Research and Utilization of Educational Media for Teaching the Deaf. (Individualized Instruction)	University of Nebraska Lincoln, Nebr. 68508 Dr. Robert E. Stepp, Director
h. Cued Speech Training Project (Validation stage.)	Gallaudet College Washington, D. C. Dr. Orin Cornett, Director
i. Electronic Assembly Training Project for the Deaf (Phase III). Evaluation stage.	TRW Systems Group, Inc. Redondo Beach, California Dr. Leo E. Persselin, Director
j. Teaching Speech to the Deaf through an utilization of television techniques.	John Tracy Clinic Los Angeles, Calif. Dr. Edgar Lowell, Director

PROFESSIONAL STAFF**U.S. Office of Education**

Gilbert L. Delgado, Ph.D. Acting Chief
 Malcolm J. Norwood Education Officer, Evaluation and Acquisition
 Elwood Bland Education Specialist, Research and Demonstration
 Richard M. Simpson Audiovisual Production Specialist
 Edward C. Carney Adult-Vocational Education Specialist
 James J. Kundert Education Specialist, Captioning
 Anita A. Carpenter Program Assistant

Film Libraries

Val Brummett, Jr. Director, Indiana Film Library
 Frank P. Galluzzo Director, Colorado Film Library
 Bernard Teitelbaum Director, New York Film Library

Media Services and Captioned Films Educational Media Distribution Center
 Dr. Howard M. Quigley Executive Manager

Regional Media Centers for the Deaf

Southwest Regional Media Center
 New Mexico Foundation, Inc.
 New Mexico State University
 Las Cruces, N. M. 88001

Dr. Marshall S. Hester Project Director
 Hugh Summers Curriculum Coordinator
 Raymond Fredericks Media Coordinator
 Robert Price Media Specialist
 Frances E. Brooke Media Specialist
 Patricia Davies Media Specialist
 Ethel Sechenski Program Assistant

Midwest Regional Media Center
 University of Nebraska
 Lincoln, Nebr. 68508

Dr. Robert E. Stepp Director
 George Propp Administrative Assistant Director in Charge of Instruction
 Robert L. LaGow Assistant Director in Charge of Film Production
 Cliff Hollestelle Educational Media Specialist
 Ronald Kelly Educational Media Specialist
 Frank Devine Research Associate
 David Fisher Research Associate

Southern Regional Media Center
 University of Tennessee
 Knoxville, Tenn. 37916

Dr. William Jackson Director
 Doris C. Caldwell Assistant to the Director and Program Coordinator
 Frederick Miller Production Coordinator
 Alonzo Simmons Instructor
 James C. Llewellyn Electronics Specialist
 Max Kreis Graduate Assistant

Northeast Regional Media Center
 University of Massachusetts
 Amherst, Mass. 01003

Dr. Raymond Wyman Director
 Nathan Tilley Associate Director
 Joseph Panko Demonstration Teacher
 Ralph Timberlake Graphics Artist
 Robert Guynup Graduate Assistant
 Todd Eachus Graduate Assistant

INDEX

A

ACOUSTICAL SOCIETY OF AMERICA

—See Speech and Hearing, 372

ADMINISTRATION

—See Review of Publications, 491

ADULT EDUCATION PROGRAMS FOR THE DEAF, 374

AGE OF ADMISSION

—Minimum, Schools and Classes, 576

ALABAMA

—American Athletic Association of the Deaf, Member Clubs, 319-323

—Agencies for the Blind, 395

—Centers for Deaf-Blind Children, 440

—Department of Education, 522

—Department of Health, 524

—Instructional Material Centers for Handicapped Children Funded by the United States Office of Education, 679

—Interpreters for the Deaf, Registry of, 341

—Media Services and Captioned Films, 681

—National Association of Hearing and Speech Agencies, 330

—Personnel Engaged in Teaching Courses on Education of the Deaf, 254

—Preschools, Directory of, 526

—Professional Rehabilitation Workers with the Adult Deaf, 420-435

—Pupils and Teachers, Directory of, 576

—Rehabilitation and Professional Personnel Serving the Deaf in the United States, 402

—Rehabilitation Centers, Community Services or Mental Health Facilities Serving the Deaf, 442

—Religious Work with the Deaf, 281

—Schools and Classes for the Deaf, Directory of, 526

—Speech and Hearing Clinics, 630

—Teachers in Training, 243

—Teacher Training Centers, 264, 265

—Vocational Rehabilitation, State Directors of, 395

ALASKA

—American Athletic Association of the Deaf, Member Clubs, 319-323

—Centers for Deaf-Blind Children, 441

—Department of Education, 522

—Department of Health, 524

—Instructional Material Centers for Handicapped Children Funded by the United States Office of Education, 679

—Interpreters for the Deaf, Registry of, 341

—Media Services and Captioned Films, 681

—National Association of Hearing and Speech Agencies, 330

—Professional Rehabilitation Workers with the Adult Deaf, 420-435

—Pupils and Teachers, Directory of, 576

—Religious Work with the Deaf, 281

—Schools and Classes for the Deaf, Directory of, 526

—Vocational Rehabilitation, State Directors of, 395

ALEXANDER GRAHAM BELL ASSOCIATION FOR THE DEAF

—See Foundations and Information Centers, 364

ALPHA ZETA BETA SORORITY, INC.

—See Social and Welfare, 370

AMERICAN ANNALS OF THE DEAF

—See Foundations and Information Centers, 364

—See Government Sponsored Research Projects, 452

AMERICAN ACADEMY OF OPHTHALMOLOGY AND OTOLARYNGOLOGY, CMTE. ON CONSERVATION OF HEARING

—See Medical, 369

AMERICAN ATHLETIC ASSOCIATION OF THE DEAF, 318

AMERICAN BAPTIST CONVENTION

—See Religious Work with Deaf, 281

AMERICAN BOARD OF OTOLARYNGOLOGY

—See Medical, 369

AMERICAN FOUNDATION FOR THE BLIND, INC.

—See Foundations and Information Centers, 365

AMERICAN LARYNGOLOGICAL, RHINOLOGICAL AND OTOLOGICAL SOCIETY, INC.

—See Medical, 369

AMERICAN LUTHERAN CHURCH

—See Religious Work with Deaf, 281

AMERICAN MEDICAL ASSOCIATION

- See Medical, 369
- Section on Laryngology, Otolology and Rhinology, 369

AMERICAN OTOLOGICAL SOCIETY

- See Medical, 369

AMERICAN SPEECH AND HEARING ASSOCIATION

- See Directory of Organizations, 324

ANNOUNCEMENTS

- Meeting of International Congress on Education of the Deaf, 121

APHASICS

- State Departments of Education, 522
- State Departments of Health, 524

ARIZONA

- American Athletic Association of the Deaf, Member Clubs, 319-323
- Agencies for the Blind, 395
- Centers for Deaf-Blind Children, 440
- Department of Education, 522
- Department of Health, 524
- Instructional Material Centers of Handicapped Children Funded by the United States Office of Education, 679
- Interpreters for the Deaf, Registry of, 341
- Media Services and Captioned Films, 682
- National Association of Hearing and Speech Agencies, 330
- Personnel Engaged in Teaching Courses on Education of the Deaf, 254
- Preschools, Directory of, 526
- Professional Rehabilitation Workers with the Adult Deaf, 420-435
- Pupils and Teachers, Directory of, 576
- Rehabilitation and Professional Personnel Serving the Deaf in the United States, 402
- Rehabilitation Centers, Community Services or Mental Health Facilities Serving the Deaf, 442
- Religious Work with the Deaf, 281
- Schools and Classes for the Deaf, Directory of, 526
- Speech and Hearing Clinics, 631
- Teachers in Training, 243
- Teacher Training Centers, 264, 265
- Training Programs in Area of Deafness Supported by Rehabilitation Services Ad-

- ministration Research and Graduate Programs, 445
- Vocational Rehabilitation, State Directors of, 395

ARKANSAS

- Adult Education Programs for the Deaf, 374
- American Athletic Association of the Deaf, Member Clubs, 319-323
- Agencies for the Blind, 395
- Centers for Deaf-Blind Children, 441
- Department of Education, 522
- Department of Health, 524
- Instructional Material Centers for Handicapped Children Funded by the United States Office of Education, 679
- Interpreters for the Deaf, Registry of, 342
- Media Services and Captioned Films, 682
- Personnel Engaged in Teaching Courses on Education of the Deaf, 254
- Preschools, Directory of, 527
- Professional Rehabilitation Workers with the Adult Deaf, 420-435
- Pupils and Teachers, Directory of, 577
- Rehabilitation and Professional Personnel Serving the Deaf in the United States, 402
- Rehabilitation Centers, Community Services or Mental Health Facilities Serving the Deaf, 442
- Religious Work with Deaf, 282
- Schools and Classes for the Deaf, Directory of, 526
- Speech and Hearing Clinics, 631
- Teachers in Training, 243
- Teacher Training Centers, 264, 265
- Vocational Rehabilitation, State Directors of, 395

ARMY-AIR FORCE AUDIOLOGISTS

- List of, 519

ASSEMBLIES OF GOD CHURCH

- See Religious Work with Deaf, 281

ASSOCIATIONS

- See Directory of Organizations, 318

ASSOCIATION OF JUNIOR LEAGUES OF AMERICA, INC.

- See Foundations and Information Centers, 365

AUDIOLOGY

- See Review of Publications, 491

AUDIOLOGY FOUNDATION, THE
—See Foundations and Information Centers, 365

B

BAPTIST

—See Religious Work with Deaf, 281

BENSON, ELIZABETH E.,
M.A., L.L.B.

—Teachers of the Deaf, Roster, 122

BILL WILKERSON HEARING AND SPEECH CENTER

—See Speech and Hearing, 372

BLIND, STATE AGENCIES FOR, 395

BOARDS

—See Directory of Organizations, 318

BRITISH ASSOCIATION OF OTOLARYNGOLOGISTS

—See Medical, 369

BUREAU OF EDUCATION OF THE HANDICAPPED

—See Vocational Rehabilitation, 373

C

CALIFORNIA

American Athletic Association of the Deaf, Member Clubs, 319-323

—Centers for Deaf-Blind Children, 440

—Department of Education, 522

—Department of Health, 524

—Instructional Material Centers for Handicapped Children Funded by the United States Office of Education, 679

—Interpreters for the Deaf, Registry of, 342-345

—Media Services and Captioned Films, 682

—National Association of Hearing and Speech Agencies, 330

—Personnel Engaged in Teaching Courses on Education of the Deaf, 254

—Preschools, Directory of, 531

—Professional Rehabilitation Workers with the Adult Deaf, 420-435

—Pupils and Teachers, Directory of, 577

—Rehabilitation and Professional Personnel Serving the Deaf in the United States, 403

—Rehabilitation Centers, Community Services or Mental Health Facilities Serving the Deaf, 442

—Religious Work with the Deaf, 282

—Schools and Classes for the Deaf, Directory of, 527

—Speech and Hearing Clinics, 631

—Summer Camps for Deaf and Hard of Hearing Children, 381

—Teachers in Training, 243

—Teacher Training Centers, 264, 265

—Training Programs in Area of Deafness Supported by Rehabilitation Services Administration Research and Graduate Programs, 449

—Vocational Rehabilitation, State Directors of, 395

CAMPS, SUMMER, FOR DEAF AND HARD OF HEARING CHILDREN, 381

CANADA

—Camps, 391

—Foundations, 365

—Homes for the Aged, 367

—Medical, 369

—National Association of Hearing & Speech Agencies, 335

—National Fraternal Society of Deaf, 336

—Periodicals, 501

—Professional Rehabilitation Workers, 420

—Registry of Interpreters, 361

—Religious Work with the Deaf, 315

—Social & Welfare Organizations, 371

—Speech & Hearing Associations, 372

—Teachers of the Deaf, Roster, 122

PROVINCES

—*Alberta,*
Directory of Schools & Classes, 626
Pupils & Teachers, 628
Speech & Hearing Clinics, 675

—*British Columbia*
Directory of Schools & Classes, 626
Pupils & Teachers, 628
Speech & Hearing Clinics, 675

—*Manitoba,*
Directory of Schools & Classes, 626
Pupils & Teachers, 628
Speech and Hearing Clinics, 675

—*Newfoundland,*
Directory of Schools & Classes, 626
Pupils & Teachers, 628

—*Nova Scotia,*
Directory of Schools & Classes, 626
Pupils & Teachers, 628

- Speech & Hearing Clinics, 676
 —Ontario,
 Directory of Schools &
 Classes, 626
 Ontario Association of the
 Deaf, 371
 Ontario Mission Farm Home
 for Deaf Children, 371
 Pupils & Teachers, 628
 Speech & Hearing Clinics, 675
 —Quebec,
 Directory of Schools &
 Classes, 627
 Pupils & Teachers, 629
 Speech & Hearing Clinics, 675
 —Saskatchewan,
 Directory of Schools &
 Classes, 627
 Pupils & Teachers, 629
 Speech & Hearing Clinics, 676
- CANADIAN ASSOCIATION OF
 THE DEAF
 —See Social and Welfare, 371
- CANADIAN DEAF INFORMA-
 TION CENTRE
 —See Foundations and Information
 Centers, 365
- CANADIAN HEARING SOCIETY
 —See Speech and Hearing, 372
- CANADIAN OTOLARYNGOLOG-
 ICAI SOCIETY
 —See Medical, 369
- CAPTIONED FILMS, MEDIA
 SERVICES AND, 680
- CATHOLIC CHURCH
 —See Religious Work with
 Deaf, 281
- CATHOLIC CHARITIES SPECIAL
 SERVICES FOR DEAF
 PERSONS
 —See Social and Welfare, 370
- CENTERS FOR DEAF-BLIND
 CHILDREN, 440
- CENTERS, INFORMATION
 —See Directory of Organi-
 zations, 364
- CENTERS, INSTRUCTIONAL
 MATERIAL, FOR HANDICAP-
 PED CHILDREN AND
 YOUTH, 678
- CHILDREN'S BUREAU, DEPT.
 OF HEALTH, EDUCATION,
 AND WELFARE
 —See Vocational Rehabilita-
 tion, 372
- CHRISTIAN MISSION
 —See Religious Work with
 Deaf, 281
- CHURCH OF THE BRETHERN
 —See Religious Work with
 Deaf, 281
- CHURCH OF CHRIST
 —See Religious Work with
 Deaf, 281
- CHURCH OF JESUS CHRIST OF
 LATTER DAY SAINTS
 —See Religious Work with
 Deaf, 281
- CHRISTIAN DEAF FELLOWSHIP
 —See Religious Work with
 Deaf, 281
 —See Social and Welfare, 370
- CLASSES
 —See Directory of Schools and
 Classes for the Deaf, 526
- CLINICS, SPEECH AND
 HEARING
 —in Canada, 675
 —in colleges and universities, 630
 —in hospitals, 630
 —in medical schools, 630
 —privately operated, 630
 —in schools for deaf, 630
 —state department of education
 having a speech and hearing
 program, 522
 —state department of health
 having a conservation of
 hearing program, 524
 —summary, 677
- CLUBS
 —See American Athletic Assn. of
 the Deaf, 318
- COLORADO
 —American Athletic Association
 of the Deaf, Member
 Clubs, 319-323
 —Centers for Deaf-Blind
 Children, 440
 —Department of Education, 522
 —Department of Health, 524
 —Instructional Material Centers for
 Handicapped Children Funded
 by the United States Office of
 Education, 678
 —Interpreters for the Deaf,
 Registry of, 345
 —Media Services and Captioned
 Films, 682
 —National Association of Hearing
 and Speech Agencies, 330
 —Personnel Engaged in Teaching
 Courses on Education of the
 Deaf, 255
 —Preschools, Directory of, 534
 —Professional Rehabilitation
 Workers with the Adult
 Deaf, 420-435
 —Pupils and Teachers,
 Directory of, 582
 —Rehabilitation and Professional
 Personnel Serving the Deaf
 in the United States, 404
 —Religious Work with the
 Deaf, 284

- Schools and Classes for the Deaf, Directory of, 534
 - Speech and Hearing Clinics, 634
 - Teachers in Training, 244
 - Teacher Training Centers, 264, 265
 - Vocational Rehabilitation, State Directors of, 395
 - COMMITTEES**
 - See Directory of Organizations, 318
 - COMMUNICATION DISORDERS BRANCH, DIVISION OF DISABILITY SERVICES, REHABILITATION SERVICES ADMINISTRATION, 393**
 - COMMUNITY SERVICES SERVING THE DEAF**
 - See Rehabilitation Centers, Community Services or Mental Facilities Serving the Deaf, 442
 - CONFERENCE OF EXECUTIVES OF AMERICAN SCHOOLS FOR THE DEAF**
 - See Education, 362
 - Standing Committees,
 - CONNECTICUT**
 - American Athletic Association of the Deaf, Member Clubs, 319-323
 - Agencies for the Blind, 395
 - Centers for Deaf-Blind Children, 440
 - Department of Education, 522
 - Department of Health, 524
 - Instructional Material Centers for Handicapped Children Funded by the United States Office of Education, 678
 - Interpreters for the Deaf, Registry of, 345
 - Media Services and Captioned Films, 682
 - National Association of Hearing and Speech Agencies, 330
 - Preschools, Directory of, 535
 - Professional Rehabilitation Workers with the Adult Deaf, 420-435
 - Pupils and Teachers, Directory of, 583
 - Rehabilitation and Professional Personnel Serving the Deaf in the United States, 404
 - Religious Work with the Deaf, 285
 - Schools and Classes for the Deaf, Directory of, 535
 - Speech and Hearing Clinics, 635
 - Summer Camps for Deaf and Hard of Hearing Children, 381
 - Vocational Rehabilitation, State Directors of, 395
 - CONSERVATION OF HEARING**
 - See Medical, 369
 - See State Depts. of Health, 524
 - CONVENTION OF AMERICAN INSTRUCTORS OF THE DEAF**
 - See Education, 363
 - CONVENTION BAPTIST**
 - See Religious Work for Deaf, 281
 - CORRESPONDENCE SCHOOLS FOR THE DEAF**
 - List of, 362
 - COUNCILS**
 - See Directory of Organizations, 318
 - COUNCIL OF ADMINISTRATORS OF SPECIAL EDUCATION (CEC)**
 - See Education, 363
 - COUNCIL ON EDUCATION OF THE DEAF**
 - See Education, 363
 - COUNCIL FOR EXCEPTIONAL CHILDREN**
 - See Education, 363
 - COUNCIL OF ORGANIZATIONS SERVING THE DEAF (COSD)**
 - Member Organizations, 366
 - COUNSELORS, REHABILITATION**
 - See Rehabilitation and Professional Personnel, 402
 - See Professional Rehabilitation Workers with the Adult Deaf, 420
 - CROWN ZELLERBACH FOUNDATION**
 - See Foundations and Information Centers, 366
- D**
- DANCE, INC.**
 - See Education, 363
 - DAY SCHOOLS AND CLASSES**
 - See Directory of Schools and Classes, 526
 - DEAF-BLIND**
 - See Directory of Schools and Classes, 526
 - See Home Study Program for Parents, 362
 - Centers and Services for, Division of Educational Services, Bureau of Education for the Handicapped, 438
 - DEAF AND HARD OF HEARING COUNSELING SERVICE**
 - See Social and Welfare, 371
 - DEAF, MENTALLY RETARDED**
 - See Directory of Schools and Classes, 526
 - DEAFNESS RESEARCH FOUNDATION**
 - Announces 1969 Research Grants, 477

DELAWARE

- American Athletic Association of the Deaf, Member Clubs, 319-323
- Agencies for the Blind, 395
- Centers for Deaf-Blind Children, 441
- Department of Education, 522
- Department of Health, 524
- Instructional Material Centers for Handicapped Children Funded by the United States Office of Education, 678
- Media Services and Captioned Films, 682
- Preschools, Directory of, 536
- Professional Rehabilitation Workers with the Adult Deaf, 420-435
- Pupils and Teachers, Directory of, 583
- Religious Work with the Deaf, 286
- Schools and Classes for the Deaf, Directory of, 536
- Speech and Hearing Clinics, 637
- Summer Camps for Deaf and Hard of Hearing Children, 381
- Vocational Rehabilitation, State Directors of, 395

DELTA ZETA SORORITY

- See Social and Welfare, 370

DENOMINATIONAL SCHOOLS

- See Directory of Schools and Classes, 526

DIRECTORY OF CLINICS FOR THE DEAF, 630**DIRECTORY OF ORGANIZATIONS OF AND FOR THE DEAF, 318-371****DIRECTORY OF SCHOOLS AND CLASSES FOR THE DEAF IN UNITED STATES AND CANADA, 526****DIRECTORY OF SOCIAL AND REHABILITATION SERVICES AND REHABILITATION SERVICES ADMINISTRATION, 393**

- SRS and RSA Regional Staff, 394
- RSA State Directors and Agencies, 395

DISTRICT OF COLUMBIA

- American Athletic Association of the Deaf, Member Clubs, 319-323
- Department of Education, 522
- Department of Health, 524
- Instructional Material Centers for Handicapped Children Funded by the United States Office of Education, 678
- Interpreters for the Deaf, Registry of, 345
- Media Services and Captioned Films, 683

- National Association of Hearing and Speech Agencies, 380
 - Personnel Engaged in Teaching Courses on Education of the Deaf, 255
 - Preschools, Directory of, 536
 - Professional Rehabilitation Workers with the Adult Deaf, 420-435
 - Pupils and Teachers, Directory of, 584
 - Rehabilitation and Professional Personnel Serving the Deaf in the United States, 404
 - Rehabilitation Centers, Community Services or Mental Health Facilities Serving the Deaf, 443
 - Religious Work with the Deaf, 286
 - Schools and Classes for the Deaf, Directory of, 536
 - Speech and Hearing Clinics, 635
 - Teachers in Training, 244
 - Teacher Training Centers, 264, 265
 - Vocational Rehabilitation, State Directors of, 396
- DOCTORS' DISSERTATIONS AND MASTERS' THESES**
List of, Donald A. Padden, 479

E**EASTERN CANADA ASSOCIATION OF THE DEAF**

- See Social and Welfare, 371

EDUCATION OF THE DEAF

- Directory of Organizations, 362
- Dissertations and Theses, 479
- Review of Publications, 491
- State Departments, 522
- Training Programs in Area of Deafness, 448

EDUCATION, U. S. OFFICE OF

- See Instructional Materials Centers, 678
- See Research Projects, 453
- See Vocational Rehabilitation, 373

EDUCATIONAL PROGRAMS

- See Adult Education Programs for the Deaf, 374
- See Training Programs in Area of Deafness, 448

EMPLOYMENT

- See Vocational Rehabilitation, 372

EPHATHA MISSIONS FOR THE DEAF AND THE BLIND

- See Social and Welfare, 370

EPISCOPAL CHURCH

- See Religious Work with Deaf, 281
- See Social and Welfare, 370

EXECUTIVE AUDIAL REHABILITATION SOCIETY (E.A.R.S.)
—See Foundations and Information Centers, 366

F

FINANCIAL STATEMENT OF RESIDENTIAL SCHOOLS FOR THE DEAF
—Tabular Statement, 618
—Summary, 622

FLORIDA

- American Athletic Association of the Deaf, Member Clubs, 319-323
- Agencies for the Blind, 396
- Centers for Deaf-Blind Children, 440
- Department of Education, 522
- Department of Health, 524
- Instructional Material Centers for Handicapped Children Funded by the United States Office of Education, 679
- Interpreters for the Deaf, Registry of, 346
- Media Services and Captioned Films, 683
- National Association of Hearing and Speech Agencies, 331
- Personnel Engaged in Teaching Courses on Education of the Deaf, 255
- Preschools, Directory of, 537
- Professional Rehabilitation Workers with the Adult Deaf, 420-435
- Pupils and Teachers, Directory of, 584
- Rehabilitation and Professional Personnel Serving the Deaf in the United States, 405
- Rehabilitation Centers, Community Services or Mental Health Facilities Serving the Deaf, 443
- Religious Work with the Deaf, 286
- Schools and Classes for the Deaf, Directory of, 536
- Speech and Hearing Clinics, 637
- Summer Camps for Deaf and Hard of Hearing Children, 382
- Teachers in Training, 245
- Teacher Training Centers, 264, 265
- Vocational Rehabilitation, State Directors of, 396

FOUNDATIONS AND INFORMATION CENTERS

- See Directory of Organizations, 364

FREE METHODIST

- See Religious Work with Deaf, 281

FRIENDS OF THE DEAF, INC.
—See Social and Welfare, 370

G

GALLAUDET COLLEGE ALUMNI ASSOCIATION
—See Education, 363

GENERAL COUNCIL OF THE ASSEMBLIES OF GOD
—See Social and Welfare, 370

GEORGIA

- American Athletic Association of the Deaf, Member Clubs, 319-323
- Centers for Deaf-Blind Children, 440
- Department of Education, 522
- Department of Health, 524
- Instructional Material Centers for Handicapped Children Funded by the United States Office of Education, 679
- Interpreters for the Deaf, Registry of, 346
- Media Services and Captioned Films, 683
- National Association of Hearing and Speech Agencies, 331
- Personnel Engaged in Teaching Courses on Education of the Deaf, 256
- Preschools, Directory of, 538
- Professional Rehabilitation Workers with the Adult Deaf, 420-435
- Pupils and Teachers, Directory of, 585
- Rehabilitation and Professional Personnel Serving the Deaf in the United States, 407
- Rehabilitation Centers, Community Services or Mental Health Facilities Serving the Deaf, 443
- Religious Work with the Deaf, 287
- Schools and Classes for the Deaf, Directory of, 537
- Speech and Hearing Clinics, 639
- Summer Camps for Deaf and Hard of Hearing Children, 382
- Teachers in Training, 245
- Teacher Training Centers, 266, 267
- Vocational Rehabilitation, State Directors of, 396

GOODWILL INDUSTRIES OF AMERICA

- See Vocational Rehabilitation, 372

GOVERNMENT SPONSORED RESEARCH PROJECTS IN PROGRESS IN AREA OF DEAFNESS, 452

H

HADLEY SCHOOL FOR THE BLIND

—See Correspondence Schools, 362

HARRIS TAYLOR VACATION FUND FOR DEAF CHILDREN

—See Social and Welfare, 370

HAWAII

—American Athletic Association of the Deaf, Member Clubs, 319-323

—Centers for Deaf-Blind Children, 440

—Department of Education, 522

—Department of Health, 524

—Instructional Material Centers for Handicapped Children Funded by the United States Office of Education, 679

—Interpreters for the Deaf, Registry of, 346

—Media Services and Captioned Films, 683

—Preschools, Directory of, 538

—Professional Rehabilitation Workers with the Adult Deaf, 420-435

—Pupils and Teachers, Directory of, 586

—Religious Work with the Deaf, 287

—Schools and Classes for the Deaf, Directory of, 538

—Speech and Hearing Clinics, 640

—Vocational Rehabilitation, State Directors of, 396

HEALTH

—See Clinics, 630

—See Medical, 369

—See State Depts. of Health, 524

HEARING TESTS, LAW REQUIRING

—State Depts. of Health, 524

HEBREW

—See Religious Work with the Deaf, 281

HOMES FOR AGED DEAF

—See Directory of Organizations, 367

HOUSING FOR SENIOR DEAF CITIZENS

—See Directory of Organizations, 368

I

IDAHO

—American Athletic Association of the Deaf, Member Clubs, 319-323

—Agencies for the Blind, 396

—Centers for Deaf-Blind Children, 441

—Department of Education, 522

—Department of Health, 524

—Instructional Material Centers for Handicapped Children Funded by the United States Office of Education, 679

—Interpreters for the Deaf, Registry of, 347

—Media Services and Captioned Films, 683

—National Association of Hearing and Speech Agencies, 331

—Preschools, Directory of, 539

—Professional Rehabilitation Workers with the Adult Deaf, 420-435

—Pupils and Teachers, Directory of, 586

—Schools and Classes for the Deaf, Directory of, 539

—Speech and Hearing Clinics, 640

—Summer Camps for Deaf and Hard of Hearing Children, 382

—Vocational Rehabilitation, State Directors of, 396

ILLINOIS

—American Athletic Association of the Deaf, Member Clubs, 319-323

—Centers for Deaf-Blind Children, 440

—Department of Education, 522

—Department of Health, 524

—Instructional Material Centers for Handicapped Children Funded by the United States Office of Education, 679

—Interpreters for the Deaf, Registry of, 347

—Media Services and Captioned Films, 683

—National Association of Hearing and Speech Agencies, 331

—Personnel Engaged in Teaching Courses on Education of the Deaf, 256

—Preschools, Directory of, 541

—Professional Rehabilitation Workers with the Adult Deaf, 420-435

—Pupils and Teachers, Directory of, 586

—Rehabilitation and Professional Personnel Serving the Deaf in the United States, 407

—Rehabilitation Centers, Community Services or Mental Health Facilities Serving the Deaf, 443

—Religious Work with the Deaf, 288

—Schools and Classes for the Deaf, Directory of, 539

—Speech and Hearing Clinics, 640

—Summer Camps for Deaf and Hard of Hearing Children, 382

Teachers in Training, 245

- Teacher Training Centers, 266, 267
 - Training Programs in Area of Deafness Supported by Rehabilitation Services Administration
 - Research and Graduate Programs, 448
 - Vocational Rehabilitation, State Directors of, 396
- INDIANA**
- American Athletic Association of the Deaf, Member Clubs, 319-323
 - Agencies for the Blind, 396
 - Centers for Deaf-Blind Children, 140
 - Department of Education, 522
 - Department of Health, 524
 - Instructional Material Centers for Handicapped Children Funded by the United States Office of Education, 679
 - Interpreters for the Deaf, Registry of, 348
 - Media Services and Captioned Films, 683
 - National Association of Hearing and Speech Agencies, 331
 - Personnel Engaged in Teaching Courses on Education of the Deaf, 256
 - Preschools, Directory of, 543
 - Professional Rehabilitation Workers with the Adult Deaf, 420-435
 - Pupils and Teachers, Directory of, 589
 - Rehabilitation and Professional Personnel Serving the Deaf in the United States, 408
 - Rehabilitation Centers, Community Services or Mental Health Facilities Serving the Deaf, 443
 - Religious Work with the Deaf, 290
 - Schools and Classes for the Deaf, Directory of, 543
 - Speech and Hearing Clinics, 643
 - Summer Camps for Deaf and Hard of Hearing Children, 383
 - Teachers in Training, 246
 - Teacher Training Centers, 266, 267
 - Vocational Rehabilitation, State Directors of, 396
- INFORMATION CENTERS, AND FOUNDATIONS**
- See Directory of Organizations, 364
- INSTRUCTIONAL MATERIAL CENTERS, 679**
- INSURANCE FOR THE DEAF**
- See Directory of Organizations, 368
- INTER-DENOMINATIONAL CHURCH**
- See Religious Work with Deaf, 281
- INTERDISCIPLINARY PROJECTS**
- See Review of Publications, 491
- INTERNATIONAL ASSOCIATION OF LOGOPEDICS AND PHONIATRICS**
- See International Programs for the Deaf, 377
- INTERNATIONAL CATHOLIC DEAF ASSOCIATION**
- See Foundations and Information Center, 366
- INTERNATIONAL CONGRESS ON EDUCATION OF THE DEAF**
- Meeting in 1970, 121
- INTERNATIONAL GAMES FOR THE DEAF, 1969**
- See International Programs for the Deaf, 378
- INTERNATIONAL PROGRAMS FOR THE DEAF, 377**
- INTERNATIONAL RESEARCH PROJECTS**
- See Government Sponsored Research Projects, 452
- INTERNATIONAL SOCIETY FOR REHABILITATION OF THE DISABLED, COMMITTEE ON SPEECH AND HEARING**
- See International Programs for the Deaf, 377
- INTERNATIONAL SOCIETY OF AUDIOLOGY**
- See International Programs for the Deaf, 377
- IOWA**
- American Athletic Association of the Deaf, Member Clubs, 319-323
 - Agencies for the Blind, 397
 - Department of Education, 522
 - Department of Health, 524
 - Instructional Material Centers for Handicapped Children Funded by the United States Office of Education, 679
 - Interpreters for the Deaf, Registry of, 348
 - Media Services and Captioned Films, 683
 - National Association of Hearing and Speech Agencies, 331
 - Personnel Engaged in Teaching Courses on Education of the Deaf, 257
 - Preschools, Directory of, 544
 - Professional Rehabilitation Workers with the Adult Deaf, 420-435
 - Pupils and Teachers, Directory of, 590

- Rehabilitation and Professional Personnel Serving the Deaf in the United States, 408
- Rehabilitation Centers, Community Services or Mental Health Facilities Serving the Deaf, 444
- Religious Work with the Deaf, 290
- Schools and Classes for the Deaf, Directory of, 544
- Speech and Hearing Clinics, 643
- Summer Camps for Deaf and Hard of Hearing Children, 383
- Teachers in Training, 246
- Teacher Training Centers, 266, 267
- Vocational Rehabilitation, State Directors of, 397

J

JEWISH

- See Religious Work with Deaf, 281

J.O.B., INC.

- See Vocational Rehabilitation, 372

JOHN TRACY CLINIC

- See Correspondence Schools, 362

JUNIOR NATIONAL ASSOCIATION OF THE DEAF, 328

K

KANSAS

- Adult Education Programs for the Deaf, 374
- American Athletic Association of the Deaf, Member Clubs, 319-323
- Agencies for the Blind, 397
- Centers for Deaf-Blind Children, 440
- Department of Education, 522
- Department of Health, 524
- Instructional Material Centers for Handicapped Children Funded by the United States Office of Education, 679
- Interpreters for the Deaf, Registry of, 349
- Media Services and Captioned Films, 683
- National Association of Hearing and Speech Agencies, 331
- Personnel Engaged in Teaching Courses on Education of the Deaf, 257
- Preschools, Directory of, 545
- Professional Rehabilitation Workers with the Adult Deaf, 420-435
- Pupils and Teachers, Directory of, 591
- Rehabilitation and Professional Personnel Serving the Deaf

- in the United States, 408
- Rehabilitation Centers, Community Services or Mental Health Facilities Serving the Deaf, 444
- Religious Work with the Deaf, 291
- Schools and Classes for the Deaf, Directory of, 545
- Speech and Hearing Clinics, 644
- Teachers in Training, 246
- Teacher Training Centers, 266, 267
- Vocational Rehabilitation, State Directors of, 397

KENTUCKY

- American Athletic Association of the Deaf, Member Clubs, 319-323
 - Department of Education, 522
 - Department of Health, 524
 - Instructional Material Centers for Handicapped Children Funded by the United States Office of Education, 679
 - Interpreters for the Deaf, Registry of, 349
 - Media Services and Captioned Films, 684
 - Preschools, Directory of, 546
 - Professional Rehabilitation Workers with the Adult Deaf, 420-435
 - Pupils and Teachers, Directory of, 591
 - Rehabilitation and Professional Personnel Serving the Deaf in the United States, 408
 - Rehabilitation Centers, Community Services or Mental Health Facilities Serving the Deaf, 444
 - Religious Work with the Deaf, 291
 - Schools and Classes for the Deaf, Directory of, 545
 - Speech and Hearing Clinics, 645
 - Summer Camps for Deaf and Hard of Hearing Children, 383
 - Vocational Rehabilitation, State Directors of, 397
- KUNDERT, JAMES J.
- Media Services and Captioned Films, 680

L

LANGUAGE

- See Review of Publications, 494

LANGUAGE OF SIGNS

- See Adult Education Programs for the Deaf, 374

LEADERSHIP

- See Training Programs in the Area of Deafness, 449

LOUISIANA

- American Athletic Association of the Deaf, Member Clubs, 319-323
- Agencies for the Blind, 397
- Centers for Deaf-Blind Children, 441
- Department of Education, 522
- Department of Health, 524
- Instructional Material Centers for Handicapped Children Funded by the United States Office of Education, 679
- Interpreters for the Deaf, Registry of, 349
- Media Services and Captioned Films, 684
- National Association of Hearing and Speech Agencies, 332
- Preschools, Directory of, 547
- Professional Rehabilitation Workers with the Adult Deaf, 420-435
- Pupils and Teachers, Directory of, 592
- Rehabilitation and Professional Personnel Serving the Deaf in the United States, 408
- Religious Work with the Deaf, 292
- Schools and Classes for the Deaf, Directory of, 546
- Speech and Hearing Clinics, 645
- Summer Camps for Deaf and Hard of Hearing Children, 384
- Vocational Rehabilitation, State Directors of, 397

LUTHERAN CHURCH

- See Religious Work with Deaf, 281

LUTHERAN CHURCH IN AMERICA

- See Religious Work with Deaf, 281

LUTHERAN CHURCH-MISSOURI SYNOD

- See Religious Work with Deaf, 281

LUTHERAN CHURCH-MISSOURI SYNOD BOARD OF MISSIONS TO THE DEAF

- See Social and Welfare, 370

M**MAINE**

- American Athletic Association of the Deaf, Member Clubs, 319-323
- Agencies for the Blind, 397
- Centers for Deaf-Blind Children, 440
- Department of Education, 522
- Department of Health, 524
- Instructional Material Centers for Handicapped Children

- Funded by the United States Office of Education, 678
- Interpreters for the Deaf, Registry of, 349
- Media Services and Captioned Films, 684
- National Association of Hearing and Speech Agencies, 332
- Preschools, Directory of, 547
- Professional Rehabilitation Workers with the Adult Deaf, 420-435
- Pupils and Teachers, Directory of, 593
- Rehabilitation Centers, Community Services or Mental Health Facilities Serving the Deaf, 444
- Religious Work with the Deaf, 293
- Schools and Classes for the Deaf, Directory of, 547
- Speech and Hearing Clinics, 646
- Summer Camps for Deaf and Hard of Hearing Children, 384
- Vocational Rehabilitation, State Directors of, 397

MANUAL COMMUNICATION

- See Adult Education Programs for the Deaf, 374
- See Review of Publications, 494

MARYLAND

- Adult Education Programs for the Deaf, 374
- American Athletic Association of the Deaf, Member Clubs, 319-323
- Department of Education, 522
- Department of Health, 524
- Instructional Material Centers for Handicapped Children Funded by the United States Office of Education, 678
- Interpreters for the Deaf, Registry of, 350
- Media Services and Captioned Films, 684
- National Association of Hearing and Speech Agencies, 332
- Preschools, Directory of, 548
- Professional Rehabilitation Workers with the Adult Deaf, 420-435
- Pupils and Teachers, Directory of, 593
- Rehabilitation and Professional Personnel Serving the Deaf in the United States, 409
- Religious Work with the Deaf, 293
- Schools and Classes for the Deaf, Directory of, 548
- Speech and Hearing Clinics, 647
- Summer Camps for Deaf and Hard of Hearing Children, 384
- Vocational Rehabilitation, State Directors of, 397

MASSACHUSETTS

- Adult Education Programs for the Deaf, 374
- American Athletic Association of the Deaf, Member Clubs, 319-323
- Agencies for the Blind, 397
- Centers for Deaf-Blind Children, 440
- Department of Education, 522
- Department of Health, 524
- Instructional Material Centers for Handicapped Children Funded by the United States Office of Education, 678
- Interpreters for the Deaf, Registry of, 350
- Media Services and Captioned Films, 684
- National Association of Hearing and Speech Agencies, 332
- Personnel Engaged in Teaching Courses on Education of the Deaf, 257
- Preschools, Directory of, 549
- Professional Rehabilitation Workers with the Adult Deaf, 420-435
- Pupils and Teachers, Directory of, 594
- Rehabilitation and Professional Personnel Serving the Deaf in the United States, 409
- Rehabilitation Centers, Community Services or Mental Health Facilities Serving the Deaf, 444
- Religious Work with the Deaf, 293
- Schools and Classes for the Deaf, Directory of, 549
- Speech and Hearing Clinics, 647
- Summer Camps for Deaf and Hard of Hearing Children, 384
- Teachers in Training, 246
- Teacher Training Centers, 268, 269
- Vocational Rehabilitation, State Directors of, 397

MASTERS' THESES

- List of, *Donald A. Padden*, 483

MEDIA

- See Review of Publications, 495

MEDIA SERVICES AND CAPTIONED FILMS, 680**MEDICAL**

- See Directory of Organizations, 369

MENTAL HEALTH

- See Review of Publications, 496

MENTAL HEALTH ASSN. OF THE DEAF

- See Social and Welfare, 370

MENTAL HEALTH FACILITIES

- See Rehabilitation Centers, Com-

munity Services, or Mental Health Facilities Serving the Deaf, 444

METHODIST CHURCH

- See Religious Work with Deaf, 281

MICHIGAN

- Adult Education Programs for the Deaf, 375
- American Athletic Association of the Deaf, Member Clubs, 319-323
- Agencies for the Blind, 397
- Centers for Deaf-Blind Children, 440
- Department of Education, 522
- Department of Health, 524
- Instructional Material Centers for Handicapped Children Funded by the United States Office of Education, 679
- Interpreters for the Deaf, Registry of, 351
- Media Services and Captioned Films, 684
- National Association of Hearing and Speech Agencies, 332
- Personnel Engaged in Teaching Courses on Education of the Deaf, 257
- Preschools, Directory of, 552
- Professional Rehabilitation Workers with the Adult Deaf, 420-435
- Pupils and Teachers, Directory of, 595
- Rehabilitation and Professional Personnel Serving the Deaf in the United States, 409
- Rehabilitation Centers, Community Services or Mental Health Facilities Serving the Deaf, 444
- Religious Work with the Deaf, 294
- Schools and Classes for the Deaf, Directory of, 550
- Speech and Hearing Clinics, 648
- Summer Camps for Deaf and Hard of Hearing Children, 385
- Teachers in Training, 247
- Teacher Training Centers, 268, 269
- Vocational Rehabilitation, State Directors of, 397

MINNESOTA

- American Athletic Association of the Deaf, Member Clubs, 319-323
- Agencies for the Blind, 398
- Department of Education, 523
- Department of Health, 524
- Instructional Material Centers for Handicapped Children Funded by the United States Office of Education, 679

- Interpreters for the Deaf, Registry of, 351
 - Media Services and Captioned Films, 684
 - National Association of Hearing and Speech Agencies, 332
 - Personnel Engaged in Teaching Courses on Education of the Deaf, 258
 - Preschools, Directory of, 553
 - Professional Rehabilitation Workers with the Adult Deaf, 420-435
 - Pupils and Teachers, Directory of, 598
 - Rehabilitation and Professional Personnel Serving the Deaf in the United States, 409
 - Rehabilitation Centers, Community Services or Mental Health Facilities Serving the Deaf, 445
 - Religious Work with the Deaf, 295
 - Schools and Classes for the Deaf, Directory of, 553
 - Speech and Hearing Clinics, 650
 - Summer Camps for Deaf and Hard of Hearing Children, 385
 - Teachers in Training, 247
 - Teacher Training Centers, 268, 269
 - Vocational Rehabilitation, State Directors of, 398
- MISSIONARY BAPTIST CHURCH**
—See Religious Work with Deaf, 221
- MISSIONS, BOARDS OF**
—See Directory of Organizations, 371
- MISSISSIPPI**
- American Athletic Association of the Deaf, Member Clubs, 319-323
 - Agencies for the Blind, 398
 - Department of Education, 523
 - Department of Health, 524
 - Instructional Material Centers for Handicapped Children Funded by the United States Office of Education, 679
 - Interpreters for the Deaf, Registry of, 352
 - Media Services and Captioned Films, 684
 - National Association of Hearing and Speech Agencies, 332
 - Preschools, Directory of, 554
 - Professional Rehabilitation Workers with the Adult Deaf, 420-435
 - Pupils and Teachers, Directory of, 598
 - Religious Work with the Deaf, 296
- Schools and Classes for the Deaf, Directory of, 554
 - Speech and Hearing Clinics, 651
 - Vocational Rehabilitation, State Directors of, 398
- MISSOURI**
- Adult Education Programs for the Deaf, 375
 - American Athletic Association of the Deaf, Member Clubs, 319-323
 - Agencies for the Blind, 398
 - Department of Education, 523
 - Department of Health, 524
 - Instructional Material Centers for Handicapped Children Funded by the United States Office of Education, 679
 - Interpreters for the Deaf, Registry of, 352
 - Media Services and Captioned Films, 684
 - National Association of Hearing and Speech Agencies, 332
 - Personnel Engaged in Teaching Courses on Education of the Deaf, 258
 - Preschools, Directory of, 554
 - Professional Rehabilitation Workers with the Adult Deaf, 420-435
 - Pupils and Teachers, Directory of, 599
 - Rehabilitation and Professional Personnel Serving the Deaf in the United States, 410
 - Rehabilitation Centers, Community Services or Mental Health Facilities Serving the Deaf, 445
 - Religious Work with the Deaf, 296
 - Schools and Classes for the Deaf, Directory of, 554
 - Speech and Hearing Clinics, 651
 - Summer Camps for Deaf and Hard of Hearing Children, 385
 - Teachers in Training, 248
 - Teacher Training Centers, 268-269
 - Vocational Rehabilitation, State Directors of, 398
- MONTANA**
- American Athletic Association of the Deaf, Member Clubs, 319-323
 - Agencies for the Blind, 398
 - Centers for Deaf-Blind Children, 441
 - Department of Education, 523
 - Department of Health, 524
 - Instructional Material Centers for Handicapped Children Funded by the United States Office of Education, 678
 - Interpreters for the Deaf, Registry of, 353

- Media Services and Captioned Films, 685
 - Preschools, Directory of, 555
 - Professional Rehabilitation Workers with the Adult Deaf, 420-435
 - Pupils and Teachers, Directory of, 599
 - Rehabilitation and Professional Personnel Serving the Deaf in the United States, 410
 - Religious Work with the Deaf, 298
 - Schools and Classes for the Deaf, Directory of, 555
 - Speech and Hearing Clinics, 652
 - Vocational Rehabilitation, State Directors of, 398
- MOUNT CARMEL GUILD (THE) APOSTOLATE OF THE DEAF**
—See Social and Welfare, 370
- MULTIPLY HANDICAPPED**
—See Directory of Schools and Classes for Deaf, 526
- N**
- NATIONAL ADVISORY COMMITTEE ON EDUCATION OF THE DEAF**
—Members, 364
- NATIONAL ASSOCIATION OF THE DEAF**
—Officers and cooperating state associations, 326
- NATIONAL ASSOCIATION OF HEARING AND SPEECH AGENCIES**
—Officers and member agencies, 330
- NATIONAL ASSOCIATION OF STATE DIRECTORS OF SPECIAL EDUCATION**
—See Education, 363
- NATIONAL BAPTIST CONVENTION**
—See Religious Work with Deaf, 281
- NATIONAL CATHOLIC EDUCATIONAL ASSOCIATION (Special Education)**
—See Education, 363
- NATIONAL CONGRESS OF JEWISH DEAF**
—See Foundations and Information Centers, 367
- NATIONAL COUNCIL, EPISCOPAL CHURCH CENTER, HOME DEPARTMENT**
—See Social and Welfare, 370
- NATIONAL EDUCATION ASSOCIATION (PROJECT LIFE)**
—See Education, 363
- NATIONAL FRATERNAL SOCIETY OF THE DEAF**
—Officers and chapters, 336
- NATIONAL HEARING AID SOCIETY**
—See Speech and Hearing, 372
- NATIONAL INSTITUTE OF NEUROLOGICAL DISEASES AND BLINDNESS, 466**
- NATIONAL REHABILITATION ASSOCIATION, INC.**
—See Vocational Rehabilitation, 372
- NATIONAL REHABILITATION COUNSELING ASSOCIATION**
—See Vocational Rehabilitation, 372
- NATIONAL SOCIETY FOR CRIPPLED CHILDREN AND ADULTS, INC.**
—See Foundations and Information Centers, 367
- NATIONAL TECHNICAL INSTITUTE OF THE DEAF**
—See Directory of Schools and Classes, 558
- NEBRASKA**
- American Athletic Association of the Deaf, Member Clubs, 319-323
 - Agencies for the Blind, 398
 - Centers for Deaf-Blind Children, 440
 - Department of Education, 523
 - Department of Health, 525
 - Interpreters for the Deaf, Registry of, 353
 - Media Services and Captioned Films, 685
 - Personnel Engaged in Teaching Courses on Education of the Deaf, 258
 - Preschools, Directory of, 555
 - Professional Rehabilitation Workers with the Adult Deaf, 420-435
 - Pupils and Teachers, Directory of, 600
 - Rehabilitation Centers, Community Services or Mental Health Facilities Serving the Deaf, 445
 - Religious Work with the Deaf, 298
 - Schools and Classes for the Deaf, Directory of, 555
 - Speech and Hearing Clinics, 653
 - Summer Camps for Deaf and Hard of Hearing Children, 385
 - Teachers in Training, 248
 - Teacher Training Centers, 268, 269
 - Vocational Rehabilitation, State Directors of, 398

NECROLOGY, 520**NEVADA**

- American Athletic Association of the Deaf, Member Clubs, 319-323
- Agencies for the Blind, 398
- Department of Education, 523
- Department of Health, 525
- Instructional Material Centers for Handicapped Children Funded by the United States Office of Education, 679
- Media Services and Captioned Films, 685
- Preschools, Directory of, 556
- Professional Rehabilitation Workers with the Adult Deaf, 420-435
- Pupils and Teachers, Directory of, 600
- Rehabilitation and Professional Personnel Serving the Deaf in the United States, 411
- Religious Work with the Deaf, 298
- Schools and Classes for the Deaf, Directory of, 556
- Vocational Rehabilitation, State Directors of, 398

NEW HAMPSHIRE

- American Athletic Association of the Deaf, Member Clubs, 319-323
- Agencies for the Blind, 398
- Centers for Deaf-Blind Children, 440
- Department of Education, 523
- Department of Health, 525
- Instructional Material Centers for Handicapped Children Funded by the United States Office of Education, 678
- Interpreters for the Deaf, Registry of, 353
- Media Services and Captioned Films, 685
- Preschools, Directory of, 556
- Professional Rehabilitation Workers with the Adult Deaf, 420-435
- Pupils and Teachers, Directory of, 601
- Rehabilitation and Professional Personnel Serving the Deaf in the United States, 411
- Religious Work with the Deaf, 298
- Schools and Classes for the Deaf, Directory of, 556
- Speech and Hearing Clinics, 653
- Summer Camps for Deaf and Hard of Hearing Children, 386
- Vocational Rehabilitation, State Directors of, 398

NEW JERSEY

- American Athletic Association of

the Deaf, Member Clubs, 319-323

- Agencies for the Blind, 398
- Centers for Deaf-Blind Children, 441
- Department of Education, 523
- Department of Health, 525
- Instructional Material Centers for Handicapped Children Funded by the United States Office of Education, 678
- Interpreters for the Deaf, Registry of, 353
- Media Services and Captioned Films, 685
- National Association of Hearing and Speech Agencies, 332
- Personnel Engaged in Teaching Courses on Education of the Deaf, 258
- Preschools, Directory of, 557
- Professional Rehabilitation Workers with the Adult Deaf, 420-435
- Pupils and Teachers, Directory of, 601
- Rehabilitation and Professional Personnel Serving the Deaf in the United States, 411
- Religious Work with the Deaf, 298
- Schools and Classes for the Deaf, Directory of, 556
- Speech and Hearing Clinics, 653
- Summer Camps for Deaf and Hard of Hearing Children, 386
- Teachers in Training, 248
- Teacher Training Centers, 268, 269
- Vocational Rehabilitation, State Directors of, 398

NEW MEXICO

- American Athletic Association of the Deaf, Member Clubs, 319-323
- Agencies for the Blind, 399
- Centers for Deaf-Blind Children, 441
- Department of Education, 523
- Department of Health, 525
- Instructional Material Centers for Handicapped Children Funded by the United States Office of Education, 678
- Interpreters for the Deaf, Registry of, 353
- Media Services and Captioned Films, 685
- National Association of Hearing and Speech Agencies, 333
- Personnel Engaged in Teaching Courses on Education of the Deaf, 258
- Preschools, Directory of, 557
- Professional Rehabilitation Workers with the Adult Deaf, 420-435

- Pupils and Teachers, Directory of, 602
 - Rehabilitation and Professional Personnel Serving the Deaf in the United States, 411
 - Rehabilitation Centers, Community Services or Mental Health Facilities Serving the Deaf, 445
 - Religious Work with the Deaf, 300
 - Schools and Classes for the Deaf, Directory of, 557
 - Speech and Hearing Clinics, 654
 - Teachers in Training, 248
 - Teacher Training Centers, 270, 271
 - Vocational Rehabilitation, State Directors of, 399
- NEW YORK**
- Adult Education Programs for the Deaf, 375
 - American Athletic Association of the Deaf, Member Clubs, 319-323
 - Agencies for the Blind, 399
 - Centers for Deaf-Blind Children, 441
 - Deafness Research Foundation Announces 1969 Research Grants, 477-478
 - Department of Education, 523
 - Department of Health, 525
 - Instructional Material Centers for Handicapped Children Funded by the United States Office of Education, 679
 - Interpreters for the Deaf, Registry of, 353
 - Media Services and Captioned Films, 685
 - National Association of Hearing and Speech Agencies, 333
 - Personnel Engaged in Teaching Courses on Education of the Deaf, 259
 - Preschools, Directory of, 559
 - Professional Rehabilitation Workers with the Adult Deaf, 420-435
 - Pupils and Teachers, Directory of, 602
 - Rehabilitation and Professional Personnel Serving the Deaf in the United States, 412
 - Rehabilitation Centers, Community Services or Mental Health Facilities Serving the Deaf, 445
 - Religious Work with the Deaf, 300
 - Schools and Classes for the Deaf, Directory of, 558
 - Speech and Hearing Clinics, 655
 - Summer Camps for Deaf and Hard of Hearing Children, 386
 - Teachers in Training, 249
 - Teacher Training Centers, 270, 271
 - Training Programs in Area of Deafness Supported by Rehabilitation Services Administration Research and Graduate Programs, 449
 - Vocational Rehabilitation, State Directors of, 399
- NON-DENOMINATIONAL CHURCH**
- See Religious Work with Deaf, 281
- NORTH CAROLINA**
- American Athletic Association of the Deaf, Member Clubs, 319-323
 - Agencies for the Blind, 399
 - Department of Education, 523
 - Department of Health, 525
 - Instructional Material Centers for Handicapped Children Funded by the United States Office of Education, 679
 - Interpreters for the Deaf, Registry of, 355
 - Media Services and Captioned Films, 685
 - National Association of Hearing and Speech Agencies, 333
 - Personnel Engaged in Teaching Courses on Education of the Deaf, 259
 - Preschools, Directory of, 561
 - Professional Rehabilitation Workers with the Adult Deaf, 420-435
 - Pupils and Teachers, Directory of, 605
 - Rehabilitation and Professional Personnel Serving the Deaf in the United States, 412
 - Rehabilitation Centers, Community Services or Mental Health Facilities Serving the Deaf, 446
 - Religious Work with the Deaf, 302
 - Schools and Classes for the Deaf, Directory of, 561
 - Speech and Hearing Clinics, 659
 - Teachers in Training, 250
 - Teacher Training Centers, 270, 271
 - Vocational Rehabilitation, State Directors of, 399
- NORTH DAKOTA**
- American Athletic Association of the Deaf, Member Clubs, 319-323
 - Centers for Deaf-Blind Children, 441
 - Department of Education, 523
 - Department of Health, 525

- Instructional Material Centers for Handicapped Children Funded by the United States Office of Education, 679
- Interpreters for the Deaf, Registry of, 355
- Media Services and Captioned Films, 686
- National Association of Hearing and Speech Agencies, 333
- Personnel Engaged in Teaching Courses on Education of the Deaf, 259
- Preschools, Directory of, 561
- Professional Rehabilitation Workers with the Adult Deaf, 420-435
- Pupils and Teachers, Directory of, 605
- Rehabilitation and Professional Personnel Serving the Deaf in the United States, 413
- Religious Work with the Deaf, 302
- Schools and Classes for the Deaf, Directory of, 561
- Speech and Hearing Clinics, 660
- Summer Camps for Deaf and Hard of Hearing Children, 387
- Teachers in Training, 250
- Teacher Training Centers, 270, 271
- Vocational Rehabilitation, State Directors of, 399

O

OHIO

- Adult Education Programs for the Deaf, 376
- American Athletic Association of the Deaf, Member Clubs, 319-323
- Agencies for the Blind, 399
- Centers for Deaf-Blind Children, 440
- Department of Education, 523
- Department of Health, 525
- Instructional Material Centers for Handicapped Children Funded by the United States Office of Education, 679
- Interpreters for the Deaf, Registry of, 355
- Media Services and Captioned Films, 686
- National Association of Hearing and Speech Agencies, 333
- Personnel Engaged in Teaching Courses on Education of the Deaf, 260
- Preschools, Directory of, 563
- Professional Rehabilitation Workers with the Adult Deaf, 420-435
- Pupils and Teachers, Directory of, 605

- Rehabilitation and Professional Personnel Serving the Deaf in the United States, 413
- Rehabilitation Centers, Community Services or Mental Health Facilities Serving the Deaf, 446
- Religious Work with the Deaf, 302
- Schools and Classes for the Deaf, Directory of, 562
- Speech and Hearing Clinics, 661
- Teachers in Training, 250
- Teacher Training Centers, 272, 273
- Vocational Rehabilitation, State Directors of, 399

OKLAHOMA

- American Athletic Association of the Deaf, Member Clubs, 319-323
- Centers for Deaf-Blind Children, 441
- Department of Education, 523
- Department of Health, 525
- Instructional Material Centers for Handicapped Children Funded by the United States Office of Education, 679
- Interpreters for the Deaf, Registry of, 356
- Media Services and Captioned Films, 686
- National Association of Hearing and Speech Agencies, 333
- Personnel Engaged in Teaching Courses on Education of the Deaf, 260
- Preschools, Directory of, 564
- Professional Rehabilitation Workers with the Adult Deaf, 420-435
- Pupils and Teachers, Directory of, 607
- Rehabilitation and Professional Personnel Serving the Deaf in the United States, 414
- Religious Work with the Deaf, 304
- Schools and Classes for the Deaf, Directory of, 564
- Speech and Hearing Clinics, 662
- Summer Camps for Deaf and Hard of Hearing Children, 388
- Teachers in Training, 251
- Teacher Training Centers, 272, 273
- Vocational Rehabilitation, State Directors of, 399

OLSON, RUSSELL C.,

- Review of Publications, 491

ONTARIO ASSOCIATION OF THE DEAF

- See Social and Welfare, 371

ONTARIO MISSION FARM HOME

- See Social and Welfare, 371

OREGON

- American Athletic Association of the Deaf, Member Clubs, 319-323
- Agencies for the Blind, 399
- Centers for Deaf-Blind Children, 441
- Department of Education, 523
- Department of Health, 525
- Instructional Material Centers for Handicapped Children Funded by the United States Office of Education, 679
- Interpreters for the Deaf, Registry of, 356
- National Association of Hearing and Speech Agencies, 383
- Personnel Engaged in Teaching Courses on Education of the Deaf, 260
- Preschools, Directory of, 565
- Professional Rehabilitation Workers with the Adult Deaf, 420-435
- Pupils and Teachers, Directory of, 608
- Rehabilitation and Professional Personnel Serving the Deaf in the United States, 415
- Rehabilitation Centers, Community Services or Mental Health Facilities Serving the Deaf, 446
- Religious Work with the Deaf, 305
- Schools and Classes for the Deaf, Directory of, 564
- Speech and Hearing Clinics, 663
- Summer Camps for Deaf and Hard of Hearing Children, 388
- Teachers in Training, 251
- Teacher Training Centers, 272, 278
- Training Programs in Area of Deafness Supported by Rehabilitation Services Administration, Rehabilitation Counselor Training Programs, 450
- Vocational Rehabilitation, State Directors of, 399

ORGANIZATIONS OF AND FOR THE DEAF

- Directory, 318
- Education of the Deaf, 362
- Foundations and Information Centers, 364
- Homes for the Aged, 367
- Housing for Senior Deaf Citizens, 368
- Insurance, 368
- Medical, 369
- Religious Work with the Deaf, 281
- Social and Welfare, 369
- Speech and Hearing, 372
- Vocational Rehabilitation, 372

ORIENTATION, DEPTH TRAINING

- See Training Programs in Area Deafness, 448

OTOSCLEROSIS STUDY GROUP, DIVISION OF COMMITTEE ON CONSERVATION OF HEARING

- See Medical, 369

P**PADDEN, DONALD A., M.A.**

- Doctors' Dissertations and Masters' Theses, list of, 479

PARENT EDUCATION

- State Depts. of Education, 522
- Home Study Programs, 362

PENNSYLVANIA

- Adult Education Programs for the Deaf, 376
- American Athletic Association of the Deaf, Member Clubs, 319-323
- Agencies for the Blind, 399
- Centers for Deaf-Blind Children, 441
- Department of Education, 523
- Department of Health, 525
- Instructional Material Centers for Handicapped Children Funded by the United States Office of Education, 678
- Interpreters for the Deaf, Registry of, 356
- Media Services and Captioned Films, 686
- National Association of Hearing and Speech Agencies, 384
- Personnel Engaged in Teaching Courses on Education of the Deaf, 260
- Preschools, Directory of, 566
- Professional Rehabilitation Workers with the Adult Deaf, 420-435
- Pupils and Teachers, Directory of, 609
- Rehabilitation and Professional Personnel Serving the Deaf in the United States, 415
- Rehabilitation Centers, Community Services or Mental Health Facilities Serving the Deaf, 446
- Religious Work with the Deaf, 305
- Schools and Classes for the Deaf, Directory of, 565
- Speech and Hearing Clinics, 663
- Summer Camps for Deaf and Hard of Hearing Children, 388
- Teachers in Training, 251
- Teacher Training Centers, 272, 278
- Training Programs in Area of Deafness Supported by Re-

- habilitation Services
 Administration,
 Research and Graduate
 Programs, 449
 —Vocational Rehabilitation, State
 Directors of, 399
- PERIODICALS FOR THE
 DEAF, 501**
- PERKINS-TRACY HOME STUDY
 PROGRAM**
 —See Correspondence Schools, 362
- PERSONNEL ENGAGED IN
 TEACHING COURSES ON
 EDUCATION OF THE
 DEAF, 254**
- PRESCHOOL CLASSES FOR
 THE DEAF**
 —See Summary, 624
- PRESIDENT'S COMMITTEE ON
 EMPLOYMENT OF THE
 HANDICAPPED**
 —See Vocational Rehabilita-
 tion, 372
- PRIVATE SCHOOLS AND
 CLASSES**
 —See Directory of Schools and
 Classes, 526
- PROCEEDINGS**
 —See Review of Publications, 496
- PROFESSIONAL REHABILITA-
 TION WORKERS WITH THE
 ADULT DEAF (PRWAD)**
 —Officers and members, 420
- PROTESTANT GUILD FOR THE
 DEAF (NEW JERSEY)**
 —Social and Welfare, 371
- PSYCHIATRISTS SERVING THE
 DEAF**
 —List of, 436
- PSYCHOLOGY AND PSYCHIATRY**
 —See Review of Publications, 497
- PUBLICATIONS ON DEAFNESS**
 —Reviewed, *Pauline Shahan* and
Russell Olson, 491
- PUBLIC SCHOOLS AND
 CLASSES**
 —See Directory of Schools and
 Classes, 526
- PUPILS AND TEACHERS**
 —See Directory of Schools and
 Classes, 526
- Q**
- QUOTA INTERNATIONAL, INC.**
 —See Social and Welfare, 371
- R**
- REGISTRY OF INTERPRETERS
 FOR THE DEAF**
 —Officers and Members, 341
- REHABILITATION**
 —Centers/Facilities for the
 Deaf, 442
 —Training Programs in the Area
 of Deafness, 448
 —Review of Publications, 498
- REHABILITATION AND PRO-
 FESSIOAL PERSONNEL
 SERVING THE DEAF IN
 THE UNITED STATES**
 —List of, 402
- REHABILITATION SERVICES
 ADMINISTRATION**
 —Research Projects in Progress
 in Area of Deafness, 452
 —Staff, 398
 —Regional Asst. Commis-
 sioners, 394
 —State Directors, Vocational
 Rehabilitation, 395
- RELIGION**
 —Work with the Deaf, 281
- RESEARCH**
 —Deafness Research Foundation
 Announces 1969 Research
 Grants, 477
 —Doctors' Dissertations and
 Masters' Theses, 479
 —Government Sponsored Research
 Projects in Progress on
 Deafness, 452
 —Research and Graduate Pro-
 grams in Progress at Colleges
 and Universities, 448
 —State Departments of Education
 and Health, 522-524
 —See Review of Publications, 498
- RESIDENTIAL SCHOOLS FOR
 THE DEAF**
 —See Directory of Schools and
 Classes, 526
- RHODE ISLAND**
 —American Athletic Association of
 the Deaf, Member
 Clubs, 319-323
 —Agencies for the Blind, 400
 —Centers for Deaf-Blind
 Children, 440
 —Department of Education, 523
 —Department of Health, 525
 —Instructional Material Centers for
 Handicapped Children Funded
 by the United States Office of
 Education, 678
 —Interpreters for the Deaf,
 Registry of, 357
 —Media Services and Captioned
 Films, 686
 —National Association of Hearing
 and Speech Agencies, 334
 —Preschools, Directory of, 567
 —Professional Rehabilitation
 Workers with the Adult
 Deaf, 420-435

- Pupils and Teachers, Directory of, 610
- Rehabilitation and Professional Personnel Serving the Deaf in the United States, 416
- Religious Work with the Deaf, 306
- Schools and Classes for the Deaf, Directory of, 567
- Speech and Hearing Clinics, 666
- Summer Camps for Deaf and Hard of Hearing Children, 389
- Vocational Rehabilitation, State Directors of, 400

S

SALARIES, TEACHERS

- Directory of Schools and Classes, 576

ST. FRANCIS DE SALES CATHOLIC DEAF SOCIETY

- See Social and Welfare, 371

SCHOLARSHIPS

- See Teacher Training, 276

SCHOOLS AND CLASSES FOR THE DEAF

- Directory, Canada, 626
- Directory, United States, 526
- Directory, pupils and teachers, Canada, 628
- United States, 576
- Summary, 624

SERTOMA INTERNATIONAL

- See Directory of Organizations, 367

SEVENTH DAY ADVENTIST

- Religious Work with Deaf, 281

SHAHAN, Pauline,

- Review of Publications, 491

SOCIAL AND REHABILITATION SERVICES

- Directory of Staff, 393
- Regional Asst. Commissioners, 394

SOCIAL AND WELFARE ORGANIZATIONS

- See Directory of Organizations, 369

SOCIAL WORKERS WHO SERVE DEAF PEOPLE, 437**SOCIETIES**

- See Directory of Organizations, 364

SOCIETY OF MILITARY OTOLARYNGOLOGISTS

- See Medical, 369

SOUTH CAROLINA

- American Athletic Association of the Deaf, Member Clubs, 319-323
- Agencies for the Blind, 400
- Department of Education, 523
- Department of Health, 525

- Instructional Material Centers for Handicapped Children Funded by the United States Office of Education, 679

- Interpreters for the Deaf, Registry of, 357

- Media Services and Captioned Films, 686

- National Association of Hearing and Speech Agencies, 334

- Personnel Engaged in Teaching Courses on Education of the Deaf, 261

- Preschools, Directory of, 567

- Professional Rehabilitation Workers with the Adult Deaf, 420-435

- Pupils and Teachers, Directory of, 610

- Religious Work with the Deaf, 307

- Schools and Classes for the Deaf, Directory of, 567

- Speech and Hearing Clinics, 667

- Teachers in Training, 252

- Teacher Training Centers, 272, 273

- Vocational Rehabilitation, State Directors of, 400

SOUTH DAKOTA

- American Athletic Association of the Deaf, Member Clubs, 319-323

- Agencies for the Blind, 400

- Centers for Deaf-Blind Children, 441

- Department of Education, 523

- Department of Health, 525

- Instructional Material Centers for Handicapped Children Funded by the United States Office of Education, 679

- Interpreters for the Deaf, Registry of, 358

- Media Services and Captioned Films, 686

- Personnel Engaged in Teaching Courses on Education of the Deaf, 261

- Professional Rehabilitation Workers with the Adult Deaf, 420-435

- Pupils and Teachers, Directory of, 611

- Religious Work with the Deaf, 307

- Schools and Classes for the Deaf, Directory of, 568

- Speech and Hearing Clinics, 667

- Teachers in Training, 252

- Teacher Training Centers, 272, 273

- Vocational Rehabilitation, State Directors of, 400

SOUTHERN BAPTIST CHURCH

- See Religious Work with Deaf, 281

SOUTHERN BAPTIST CONVENTION, LANGUAGE MISSION

- See Social and Welfare, 371

SPEECH

- Clinics, 630
- See Review of Publications, 499

SPEECH AND HEARING

- Associations, 324
- Clinics, 630
- Mobile, State Depts. of Education, 522
- Summary, 677

STATE ASSOCIATIONS OF THE DEAF

- See Directory of Organizations, 328

STATE DEPARTMENTS

- Education, clinics in, 522
- Health, clinics in, 524

STATES, TOTAL DEAF IN SCHOOLS AND CLASSES

- Directory of Schools and Classes, 576

SUMMARY, TABULAR STATEMENTS, 624

- American Schools and Classes for the Deaf, October 31, 1968, Pupils and Teachers, 624
- Schools and Classes in Canada Pupils and Teachers, 628
- Tabular Statements of Schools in the United States, 1850—1968-1969, 624

T**TEACHERS**

- Personnel engaged in teaching courses on education of the deaf, 254
- Scholarships, Information on, 276
- Teachers in training, 243
- Training centers approved by Conference of Executives of American Schools for the Deaf, 264
- Training centers receiving grants from federal government under PL 85-926, as amended, 264
- Teachers and Pupils, 611

TEACHERS OF THE DEAF

- Roster, *Elizabeth E. Benson*, 122

TENNESSEE

- American Athletic Association of the Deaf, Member Clubs, 319-323
- Agencies for the Blind, 400
- Centers for Deaf-Blind Children, 440

- Department of Education, 523

- Department of Health, 525

- Instructional Material Centers for Handicapped Children Funded by the United States Office of Education, 679

- Interpreters for the Deaf, Registry of, 358

- Media Services and Captioned Films, 686

- National Association of Hearing and Speech Agencies, 334

- Personnel Engaged in Teaching Courses on Education of the Deaf, 261

- Preschools, Directory of, 568

- Professional Rehabilitation Workers with the Adult Deaf, 420-435

- Pupils and Teachers, Directory of, 611

- Rehabilitation and Professional Personnel Serving the Deaf in the United States, 416

- Rehabilitation Centers, Community Services or Mental Health Facilities Serving the Deaf, 446

- Religious Work with the Deaf, 307

- Schools and Classes for the Deaf, Directory of, 568

- Speech and Hearing Clinics, 667

- Summer Camps for Deaf and Hard of Hearing Children, 389

- Teachers in Training, 252

- Teacher Training Centers, 274, 275

- Training Programs in Area of Deafness Supported by Rehabilitation Services Administration, Rehabilitation Counselor Training Programs, 451

- Vocational Rehabilitation, State Directors of, 400

TEXAS

- American Athletic Association of the Deaf, Member Clubs, 319-323

- Agencies for the Blind, 400

- Centers for Deaf-Blind Children, 441

- Department of Education, 523

- Department of Health, 525

- Instructional Material Centers for Handicapped Children Funded by the United States Office of Education, 679

- Interpreters for the Deaf, Registry of, 358

- Media Services and Captioned Films, 687

- National Association of Hearing and Speech Agencies, 334

- Personnel Engaged in Teaching Courses on Education of the Deaf, 261
 - Preschools, Directory of, 569
 - Professional Rehabilitation Workers with the Adult Deaf, 420-435
 - Pupils and Teachers, Directory of, 612
 - Rehabilitation and Professional Personnel Serving the Deaf in the United States, 417
 - Religious Work with the Deaf, 308
 - Schools and Classes for the Deaf, Directory of, 569
 - Speech and Hearing Clinics, 669
 - Summer Camps for Deaf and Hard of Hearing Children, 390
 - Teachers in Training, 253
 - Teacher Training Centers, 274, 275
 - Vocational Rehabilitation, State Directors of, 400
- THESES**
- Masters' Theses, *Donald Padden*, 479
- TRAINING IN AREAS OF DEAFNESS**
- Counseling, 448
 - Leadership, 448
 - Orientation, depth 448
 - Rehabilitation, 448
 - Training programs supported by RSA grants, 448
- U**
- UNITED NATIONS, 379**
- UNITED STATES**
- Office of Education, 373
 - Schools and Classes for the Deaf in, 526
- UTAH**
- Adult Education Programs for the Deaf, 376
 - American Athletic Association of the Deaf, Member Clubs, 319-323
 - Centers for Deaf-Blind Children, 440
 - Department of Education, 523
 - Department of Health, 525
 - Instructional Material Centers for Handicapped Children Funded by the United States Office of Education, 678
 - Interpreters for the Deaf, Registry of, 359
 - Media Services and Captioned Films, 687
 - Personnel Engaged in Teaching Courses on Education of the Deaf, 261
 - Preschools, Directory of, 571
 - Professional Rehabilitation Workers with the Adult Deaf, 420-435
 - Pupils and Teachers, Directory of, 613
 - Rehabilitation and Professional Personnel Serving the Deaf in the United States, 418
 - Schools and Classes for the Deaf, Directory of, 571
 - Speech and Hearing Clinics, 671
 - Teachers in Training, 253
 - Teacher Training Centers, 274, 275
 - Vocational Rehabilitation, State Directors of, 400
- V**
- VERMONT**
- American Athletic Association of the Deaf, Member Clubs, 319-323
 - Agencies for the Blind, 400
 - Centers for Deaf-Blind Children, 440
 - Department of Education, 523
 - Department of Health, 525
 - Instructional Material Centers for Handicapped Children Funded by the United States Office of Education, 678
 - Media Services and Captioned Films, 687
 - National Association of Hearing and Speech Agencies, 334
 - Preschools, Directory of, 571
 - Professional Rehabilitation Workers with the Adult Deaf, 420-435
 - Pupils and Teachers, Directory of, 614
 - Rehabilitation and Professional Personnel Serving the Deaf in the United States, 418
 - Religious Work with the Deaf, 312
 - Schools and Classes for the Deaf, Directory of, 571
 - Speech and Hearing Clinics, 671
 - Summer Camps for Deaf and Hard of Hearing Children, 390
 - Vocational Rehabilitation, State Directors of, 400
- V**
- VETERANS ADMINISTRATION**
- See Vocational Rehabilitation, 372
- V**
- VIRGINIA**
- American Athletic Association of the Deaf, Member Clubs, 319-323
 - Agencies for the Blind, 401
 - Department of Education, 523

- Department of Health, 525
 - Instructional Material Centers for Handicapped Children Funded by the United States Office of Education, 678
 - Interpreters for the Deaf, Registry of, 359
 - Media Services and Captioned Films, 687
 - National Association of Hearing and Speech Agencies, 334
 - Personnel Engaged in Teaching Courses on Education of the Deaf, 262
 - Preschools, Directory of, 572
 - Professional Rehabilitation Workers with the Adult Deaf, 420-435
 - Pupils and Teachers, Directory of, 614
 - Rehabilitation and Professional Personnel Serving the Deaf in the United States, 418
 - Rehabilitation Centers, Community Services or Mental Health Facilities Serving the Deaf, 447
 - Religious Work with the Deaf, 312
 - Schools and Classes for the Deaf, Directory of, 571
 - Speech and Hearing Clinics, 672
 - Summer Camps for Deaf and Hard of Hearing Children, 390
 - Teachers in Training, 253
 - Teacher Training Centers, 274, 275
 - Vocational Rehabilitation, State Directors of, 401
- VOCATIONAL REHABILITATION**
- Counselors, see Rehabilitation and Professional Personnel, 402 and Professional Rehabilitation Workers with the Adult Deaf, 420
 - Directory of Organizations, 372
 - State Directors or Supervisors of, 395
 - Training, See Training Programs in Area of Deafness, 448
- W**
- WASHINGTON**
- American Athletic Association of the Deaf, Member Clubs, 319-323
 - Agencies for the Blind, 401
 - Centers for Deaf-Blind Children, 441
 - Department of Education, 523
 - Department of Health, 525
 - Instructional Material Centers for Handicapped Children Funded by the United States Office of Education, 679
- Interpreters for the Deaf, Registry of, 360
 - Media Services and Captioned Films, 687
 - National Association of Hearing and Speech Agencies, 335
 - Personnel Engaged in Teaching Courses on Education of the Deaf, 262
 - Preschools, Directory of, 573
 - Professional Rehabilitation Workers with the Adult Deaf, 420-435
 - Pupils and Teachers, Directory of, 615
 - Rehabilitation and Professional Personnel Serving the Deaf in the United States, 418
 - Rehabilitation Centers, Community Services or Mental Health Facilities Serving the Deaf, 447
 - Religious Work with the Deaf, 313
 - Schools and Classes for the Deaf, Directory of, 572
 - Speech and Hearing Clinics, 673
 - Summer Camps for Deaf and Hard of Hearing Children, 391
 - Teachers in Training, 253
 - Teacher Training Centers, 274, 275
 - Training Programs in Area of Deafness Supported by Rehabilitation Services Administration Research and Graduate Programs, 450
 - Vocational Rehabilitation, State Directors of, 401
- WEST VIRGINIA**
- American Athletic Association of the Deaf, Member Clubs, 319-323
 - Department of Education, 523
 - Department of Health, 525
 - Instructional Material Centers for Handicapped Children Funded by the United States Office of Education, 679
 - Interpreters for the Deaf, Registry of, 361
 - Media Services and Captioned Films, 687
 - National Association of Hearing and Speech Agencies, 335
 - Professional Rehabilitation Workers with the Adult Deaf, 420-435
 - Pupils and Teachers, Directory of, 616
 - Rehabilitation and Professional Personnel Serving the Deaf in the United States, 418
 - Rehabilitation Centers, Community Services or Mental Health Facilities Serving the Deaf, 447

- Religious Work with the Deaf, 314
 - Schools and Classes for the Deaf, Directory of, 573
 - Speech and Hearing Clinics, 673
 - Vocational Rehabilitation, State Directors of, 401
- WESTERN INSTITUTE OF THE DEAF**
- See Social and Welfare, 371
- WISCONSIN**
- Adult Education Programs for the Deaf, 376
 - American Athletic Association of the Deaf, Member Clubs, 319-323
 - Agencies for the Blind, 401
 - Centers for Deaf-Blind Children, 440
 - Department of Education, 523
 - Department of Health, 525
 - Instructional Material Centers for Handicapped Children Funded by the United States Office of Education, 679
 - Interpreters for the Deaf, Registry of, 361
 - Media Services and Captioned Films, 687
 - National Association of Hearing and Speech Agencies, 335
 - Personnel Engaged in Teaching Courses on Education of the Deaf, 262
 - Preschools, Directory of, 574
 - Professional Rehabilitation Workers with the Adult Deaf, 420-435
 - Pupils and Teachers, Directory of, 616
 - Rehabilitation Centers, Community Services or Mental Health Facilities Serving the Deaf, 447
 - Religious Work with the Deaf, 314
 - Schools and Classes for the Deaf, Directory of, 574
 - Speech and Hearing Clinics, 674
 - Summer Camps for Deaf and Hard of Hearing Children, 391
 - Teachers in Training, 253
 - Teacher Training Centers, 274, 275
 - Vocational Rehabilitation, State Directors of, 401
- WORLD FEDERATION OF THE DEAF**
- International Programs for the Deaf, 378
- WYOMING**
- American Athletic Association of the Deaf, Member Clubs, 319-323
 - Centers for Deaf-Blind Children, 440
 - Department of Education, 523
 - Department of Health, 525
 - Instructional Material Centers for Handicapped Children Funded by the United States Office of Education, 678
 - Media Services and Captioned Films, 687
 - Preschools, Directory of, 575
 - Professional Rehabilitation Workers with the Adult Deaf, 420-435
 - Pupils and Teachers, Directory of, 617
 - Rehabilitation and Professional Personnel Serving the Deaf in the United States, 419
 - Rehabilitation Centers, Community Services or Mental Health Facilities Serving the Deaf, 447
 - Religious Work with Deaf, 315
 - Schools and Classes for the Deaf, Directory of, 575
 - Speech and Hearing Clinics, 675
 - Summer Camps for Deaf and Hard of Hearing Children, 391
 - Vocational Rehabilitation, State Directors of, 401
- Y**
- 1969 YUGOSLAVIA WORLD GAMES FOR THE DEAF**
- See International Programs for the Deaf, 378

Say It With Hands by l. j. fant, jr.

with illustrations by
e. g. miller

**... A TEXTBOOK ON THE
TEACHING OF THE LANGUAGE
OF SIGNS**

price - \$3.00

send orders to:

**AMERICAN ANNALS OF THE DEAF
5034 WISCONSIN AVE., N.W.
WASHINGTON, D. C. 20016**

**check or money order
must accompany order.**

**TEACHING
DEAF-BLIND CHILDREN**

may be

THE CAREER

FOR

YOU



**PERKINS SCHOOL
FOR THE BLIND
WITH
BOSTON COLLEGE
OFFERS A FULL
GRADUATE PROGRAM
FOR PREPARING
TEACHERS**

SCHOLARSHIPS

are available

**APPLY TO: Dr. E. J. Waterhouse, Director
Perkins School for the Blind
Watertown, Massachusetts 02172**

**If you think
residual hearing
in the very low frequency
range is beyond use...
the Sonotone Model 600 V
offers more than hope!**

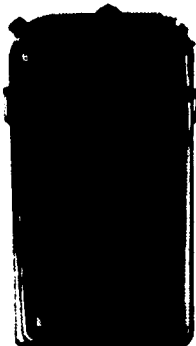

The Sonotone Model 600 V is no ordinary type of hearing aid. Designed with today's new and improved solid state circuitry, the 600 V provides the extra amplification needed to distinguish variations of sounds in the very low frequency ranges.

To accomplish this, the Sonotone 600 V extends the low-frequency end of the response curve by about two full octaves below 300 Hz to make full use of whatever residual hearing the user possesses. Hearing response with this new Sonotone unit has exceeded most expectations.

For example, several adults with only low-frequency hearing were asked to repeat a list of

typical Spondee words. Regardless of volume, not one could repeat a single word. These same persons were then fitted with a Sonotone Model 600 V. They then were able to repeat 6 to 9 of the 10 words tested!

For children, the versatile 600 V offers additional aid. Designed with a 3-position switch, this hearing aid can be used at home, at play and in classrooms with loop induction training systems. A switch setting permits the child to hear his own voice and background sounds.

Complete information is available at your nearby Sonotone Hearing Aid office.

Sonotone

ELMSFORD, NEW YORK 10523



The trusted name in better hearing since 1929.

BIOPHYSICS, BIOENGINEERING AND MEDICAL INSTRUMENTATION

In view of the increasing amount of literature in the field of Biophysics and Bioengineering, related to the design and construction of medical instruments, the Board of Excerpta Medica has decided to change "Medical Instrumentation" into a somewhat broader based abstract journal. The subject matter of this abstract journal will cover the field of biophysics and bioengineering, including model theory, physical analysis and the application of physical laws to the living organism. General and specific instrumentation, methods of measurement, and instrumentation designed for the investigation of the function of organ systems will also be included. Surgical instruments, prosthetic devices, artificial organs, stimulators, etc. will be covered too. There will be no coverage of instrumentation in connection with chemical laboratory investigation. Biophysics, insofar as it is connected with biochemistry, will be included. All abstracts are published under the following headings:

1. GENERAL ASPECTS

History; Components; Standards.

2. BIOPHYSICS AND BIOENGINEERING

Fundamental concepts; Mechanical systems; Heat and thermodynamics; Bioacoustics; Biooptics; Gas physics; Fluid flow systems; Electrical systems; Nuclear biophysics.

3. GENERAL INSTRUMENTATION

Transducers; Amplifiers; Indicators; Recorders; Generators; Telemetric devices; Data loggers; Cameras.

4. COMPUTERS

Averagers; Analog; Digital; Hybrid.

5. SPECIFIC MEASUREMENTS

Temperature; Time; Frequency; Pressure; Flow; Flow resistance; Volume; Density; Acceleration; Displacement; Electric phenomena; Gas concentration; Hydrogen ion concentration; Radiation.

6. SPECIALIZED INSTRUMENTATION

Metabolism; Thermoregulation; Digestive tract; Liver and bile ducts; Blood; Lymphatic system; Circulation; Respiration; Reproductive system; Urinary tract; Nervous system; Receptors; Locomotor apparatus; Skin; Aerospace medicine; Work and sport; Radiology; Anesthesia; Monitoring.

7. SURGICAL INSTRUMENTS

8. NEW INSTRUMENTS

- Quotations on back issues will be provided on request.
- Specimen copies will be sent on request.
- Annual subscription rate: \$40.00 (post-paid)

EXCERPTA MEDICA FOUNDATION

119-123 Herengracht — Amsterdam — The Netherlands
N.Y. Academy of Medicine Bldg. — 2 East 103rd Street — New York N.Y. 10029
Chandos House — 2 Queen Anne Street — London W1M 8LE

as they hear...so shall they speak!

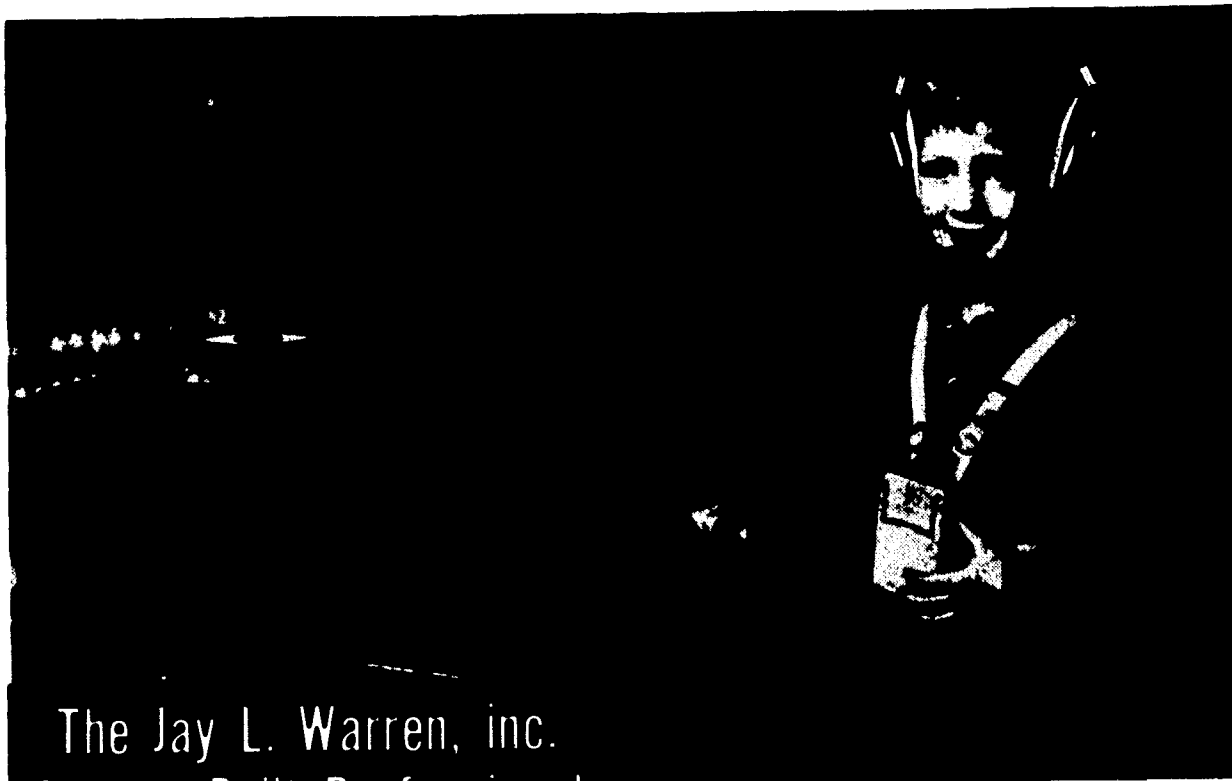

The Jay L. Warren, inc.
Custom-Built Professional
NEW MODEL T-3 S/S

Now the thrill of hearing can become a reality for many aurally-handicapped children

The Jay L. Warren, Inc. CUSTOM BUILT, Professional Model T-3 Auditory Training Unit is designed in the tradition of superior quality and engineering, with the assistance and accumulated recommendations of prominent educators of the deaf, which has made WARREN the leader in the field for over twenty years.



**MODEL W-1-M
WARREN WALK-AWAY UNIT**
features conventional hearing aid-size receivers—a self-contained, extremely efficient unit in or away from classroom.



**MODEL W-1-B
WARREN WALK-AWAY UNIT**
featuring a dynamic speech microphone mounted on a boom arm. Excellent for speech correction work. Binaural, dynamic receivers—extreme clarity, extended range.

Using the "GATED COMPRESSION" (patented #2,659,777) circuit in a fully transistorized amplifier, the Model T-3 S/S is completely compatible with existing WARREN equipment and accessories now in use—thus providing new standards of flexibility, performance and reliability.

The WARREN T-3 S/S GATED COMPRESSION Auditory Training Unit has full provisions for individual teacher/student instruction. Input channels for the teacher's microphone with supplementary phonograph and magnetic tape input permit wide range of teaching techniques. The student is provided with a directly controlled gated compression output.

The WARREN T-3 S/S GATED COMPRESSION Auditory Training Unit can provide group instruction through calibrated, binaural outlet boxes or with 8 separate channels through the crystal controlled WARREN Channelator system to group students with WALK-AWAY receiving units. Each student is provided with binaurally controlled sound levels and is free to move and participate in the teaching program.

write for colorful descriptive folder

Jay L. Warren, inc.

121 W. BELMONT AVENUE
CHICAGO, ILLINOIS 60607

MEDICAL ELECTRONICS DESIGNED FOR BETTER LIVING

The Teacher of the Deaf

The Journal of the National College of Teachers of the Deaf, Inc. Published in January, March, May, June, September, November. Subscribers to *The Teachers of the Deaf* are asked to note that their Annual Subscription of \$3.00 (Twenty-five Shillings), are due each year *on or before* January 1st., when the new volume commences. Those commencing to take it at any other period are requested to send for the current numbers at 65 cents (4/6d) per copy, to the

**Circulation Secretary: Mr. G. F. E. Clark A.C.P.,
Royal School for the Deaf
Topsham Road,
Exeter, Devon, England**

and to subscribe the following year.

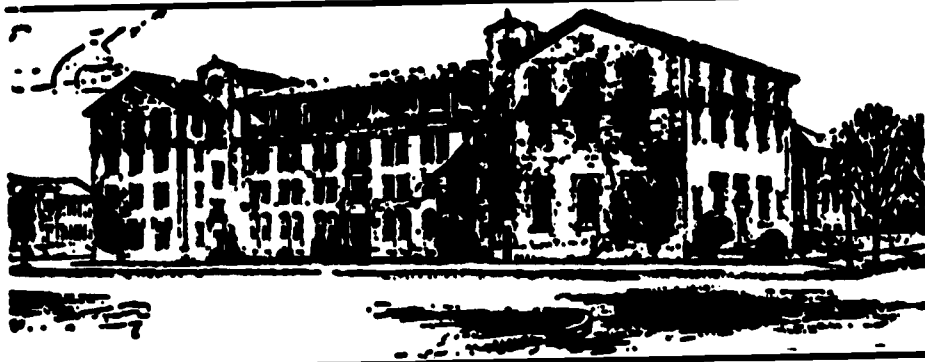

Central Institute for the Deaf

FOUNDED BY MAX A. GOLDSTEIN

ORAL SCHOOL for deaf children — Day and Residential — Preschool to High School.

LANGUAGE DISORDERS — Classes for children with language and speech disorders.

Modern dormitories and equipment

INSTRUCTION and CLINICS for hearing assessment, deafness prevention, auditory training, lipreading, speech defects, including aphasia, cleft palate, laryngectomy, stuttering, articulatory defects, voice disorders — children and adults — home demonstration program for parents.

PROFESSIONAL PROGRAM — affiliated with Washington University — leads to B.S., M.A. and M.S. degrees and Ph.D. research degree — outstanding opportunities for practice.

MODERN LABORATORIES FOR RESEARCH IN SPEECH AND HEARING

S. RICHARD SILVERMAN, Ph.D., Director

HELEN S. LANE, Ph.D., Principal

IRA J. HIRSH, Ph.D., Director of Research

For further information address the Principal

818 S. EUCLID

ST. LOUIS, MISSOURI 63110

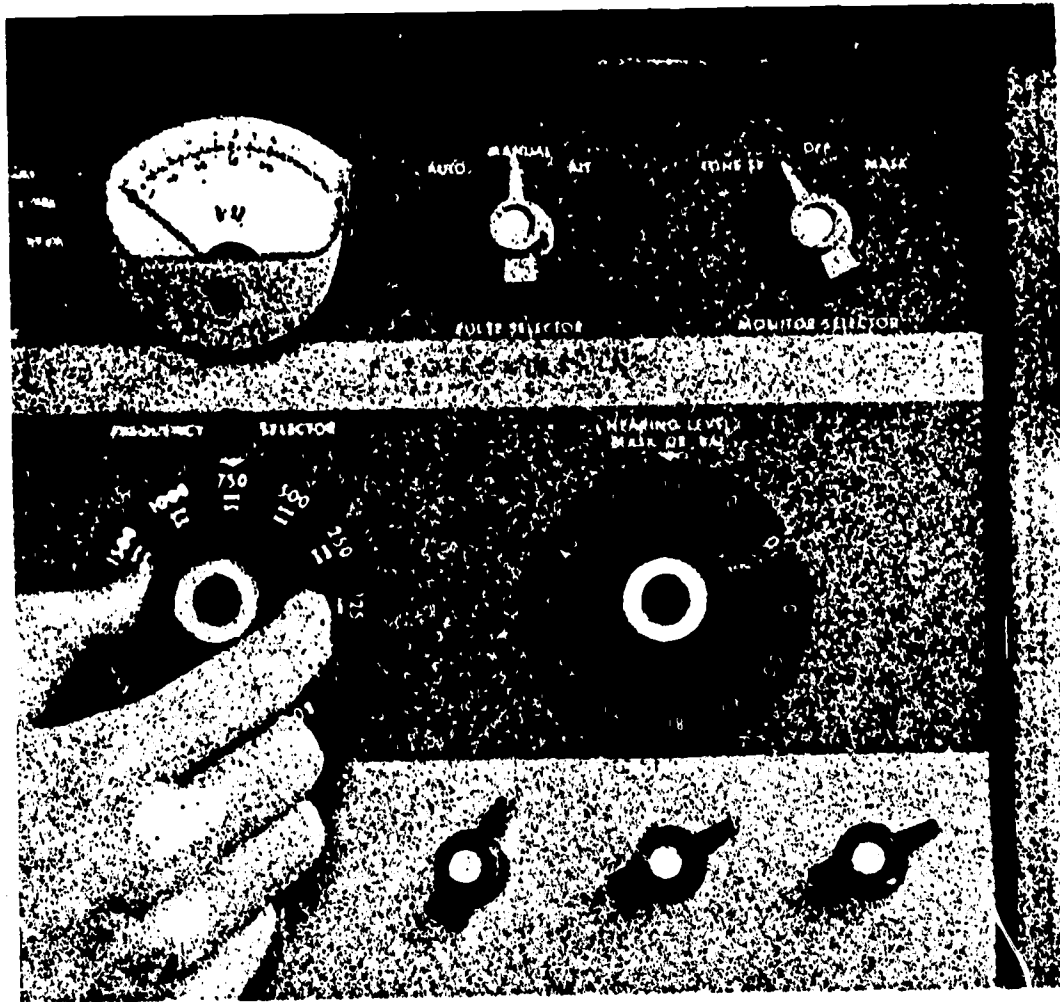

**If you
Test
Hearing.**  **MAICO**

HEARING AIDS • HEARING TEST INSTRUMENTS • AUDITORY TRAINING EQUIPMENT



MAICO HEARING INSTRUMENTS A  **COMPANY** 7375 Bush Lake Road, Minneapolis, Minnesota 55435

NOW AVAILABLE . . .

AN ILLUSTRATED SIGN LANGUAGE MANUAL

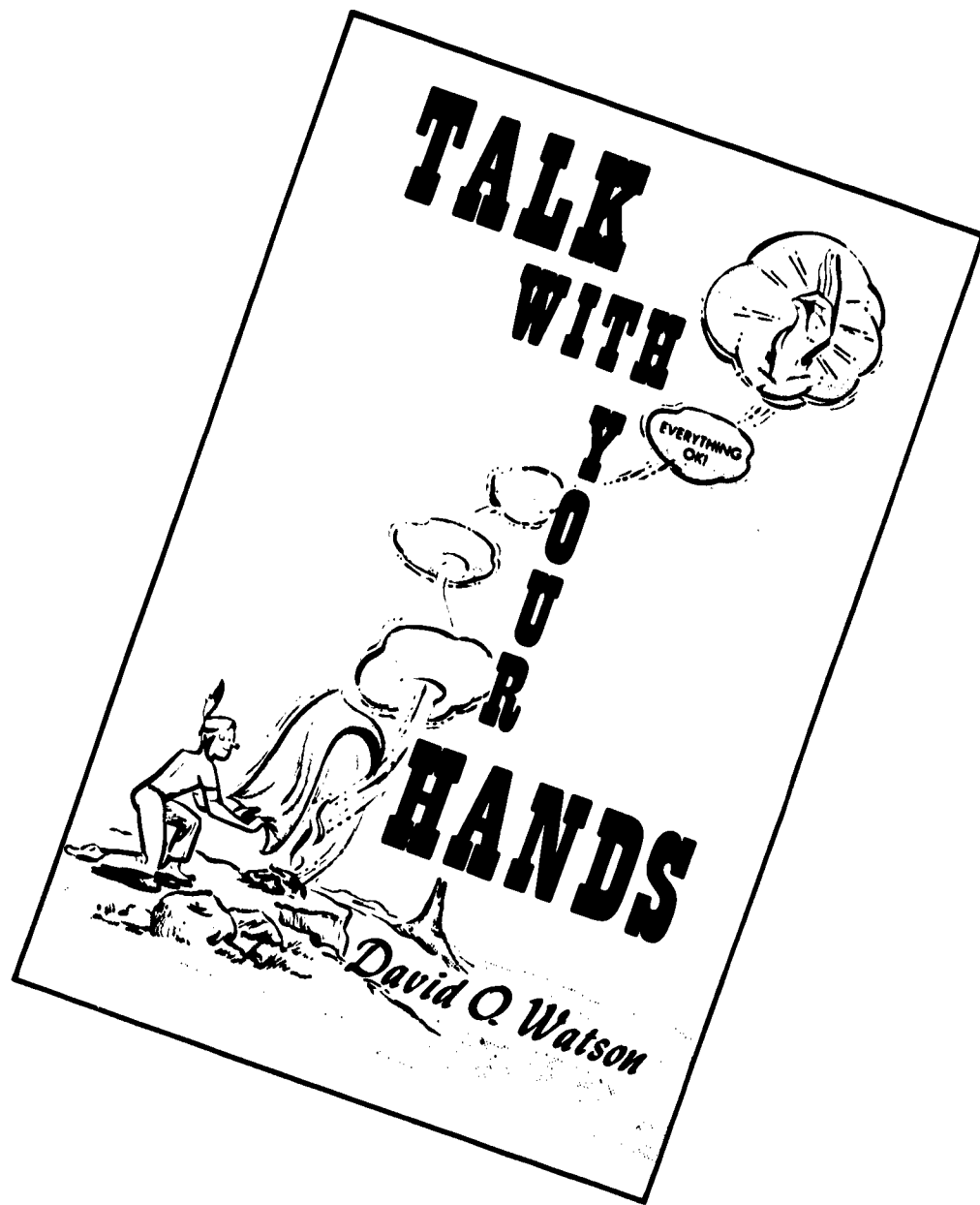

\$4.50 per copy, post paid

Send your orders to:

**AMERICAN ANNALS of the DEAF
5034 WISCONSIN AVE.
WASHINGTON, D.C. 20016**

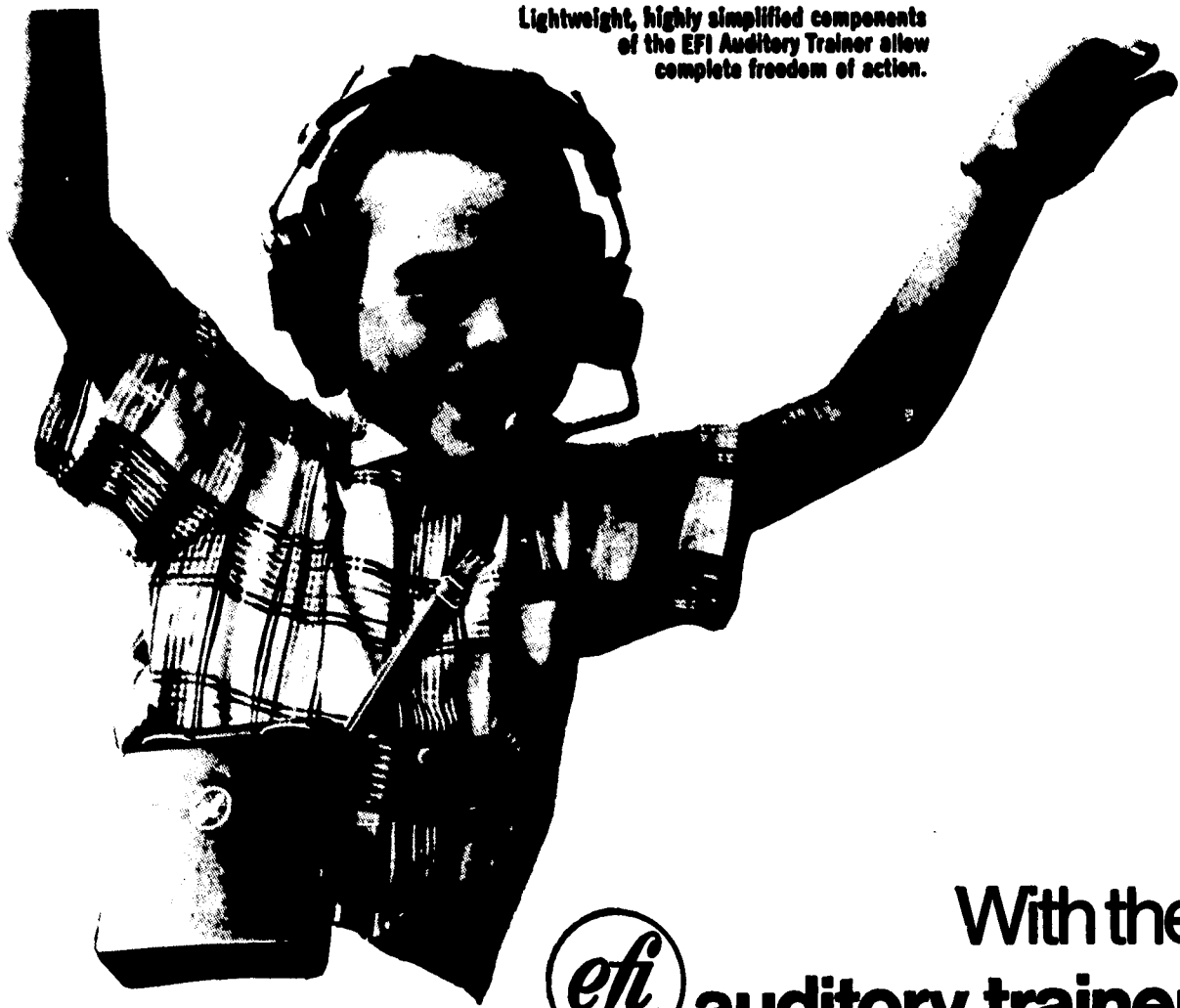

Lightweight, highly simplified components of the EFI Auditory Trainer allow complete freedom of action.

With the **efi.** auditory trainer a student's silent world springs to life!

In fact, the hard-of-hearing or deaf student can more actively participate in a conventional classroom atmosphere with the EFI Auditory Trainer. This unique Wireless Learning System offers the student as well as the teacher many benefits:

- Freedom of Movement — Self-contained wireless receiver and headset components give a student unhampered mobility for classroom or blackboard work.
- Direct Speech Comparison — A student can listen to his own voice and compare it to the sounds that he hears.
- Simple to Operate — EFI Wireless Systems require no installation and are constructed to improve teacher-student contact . . . a necessary requirement for the hard-of-hearing.
- Amplification to 132 db. with a frequency response that is flat within 3 db's from 90 cps to 5000 cps.

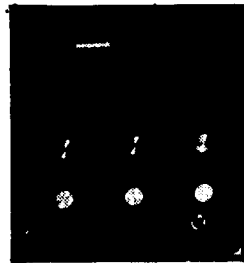

Model 545 Program Control

The complete EFI Wireless Auditory Training System contains a Learning Loop, Teacher Control with lavalier mike, classroom mikes, phonograph, transistorized single-control Audio Receiver unit, sound-concentrating headphones with microphone or personal earmold.

Be sure your students have the opportunity to discover the wonderful world of sound. Merely clip and mail this coupon for free literature or demonstration.

Gentlemen:

- Please send me information on the EFI Auditory Training System
- Please have a sales representative call for a demonstration

NAME _____

DEPT. _____

SCHOOL _____

STREET _____

CITY _____ STATE _____ ZIP _____

FREE

Systems for Learning . . .
Our Sole Business



ELECTRONIC FUTURES, INC.
A Division of KMS Industries, Inc.
Dept. ATAN-1, 57 Dodge Avenue, North Haven, Connecticut 06473

REHABILITATION CONSULTANT

**M.S. plus exp. required
\$8664 to \$12,336 (12 mo.)
July proposed \$11,400 to \$15,000**

Starting salary depends on qualifications. Consultant to all welfare agencies on problems of deafness, works in field of special education for deaf children, some direct service. Must be able to use sign language. Contact: Mrs. Lorraine Stewart, Assistant Personnel Director, Minnesota Department of Public Welfare, Centennial Office Building, St. Paul, Minnesota 55101.

SUPERVISING TEACHER OF THE DEAF

C.E.A.S.D. or equivalent certification to supervise 100 children in two county centers. Salary open. Contact Dr. Philip Bellefleur, The Pennsylvania School for the Deaf, 7500 Germantown Ave., Philadelphia, Pa. 19119. Telephone: Area Code 215-247-0700.

TEACH IN DELAWARE

Openings for Teachers of the Deaf in a new and innovative educational facility adjacent to normal hearing elementary and secondary schools. The team teaching approach is being used. Facility is near the University of Delaware. Inquiries should be forwarded to Mr. J. Paul Rudy, Principal, Margaret S. Sterck School for the Hearing Impaired, Chestnut Hill Road, Newark, Delaware 19711. Salary—Minimum-Bachelor's Degree with no experience—\$6,600. Maximum-Master's Plus with 18 Years experience—\$12,400.

TEACHERS

WANTED IN MASSACHUSETTS: Teachers of the deaf for public school day class programs, pre-primary, primary and intermediate. Training in the Oral Method required.

APPLY:

**Marianne C. McKeon
Supervisor of the Deaf
Bureau of Special Education
182 Tremont Street
Boston, Massachusetts**

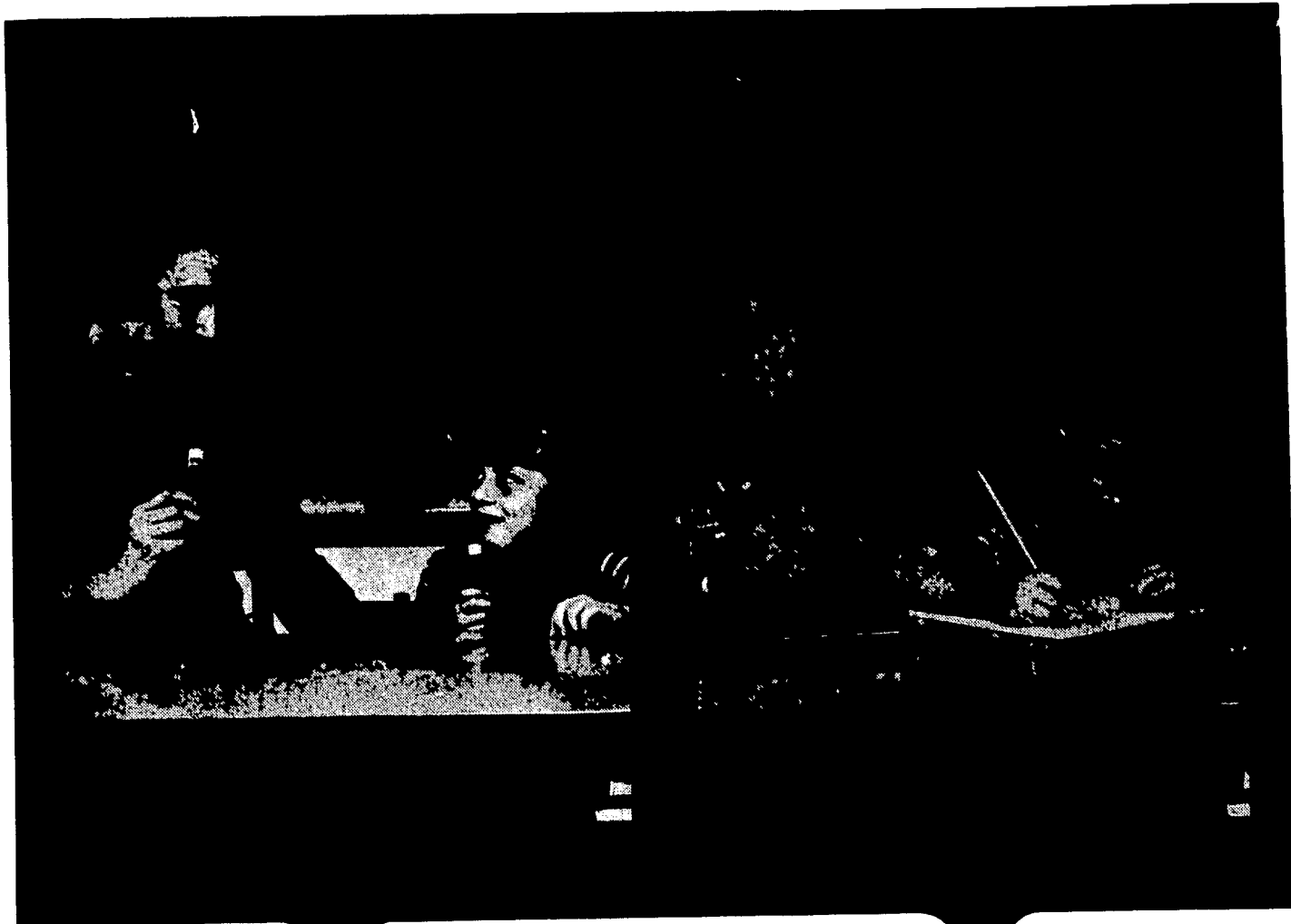

It's a speech trainer...

It's an auditory trainer...

NEW EB DUAL-PURPOSE BINAURAL AMPLIFIER OFFERS UNEQUALLED ECONOMY, VERSATILITY



MODEL 32 DUAL TRAINER
\$27500 complete with Model HF
 Headset, two Model 32M
 microphones, molded
 fiber carrying case

If you've ever wished for the convenience of a single, portable unit for both speech and auditory training, here is your answer. The Model 32 incorporates all the features of the widely accepted Model 31 auditory trainer plus the added advantage of plugging in two external hand-held microphones for one-to-one speech training (instantaneous feed back). And the built-in microphones — each with separate amplifier, volume and tone control — have been retained to give you a true dual-purpose, true binaural trainer: Ideal for large or small, integrated auditory training classes and also for individual speech correction. For complete information on this advanced, all-transistor trainer, write or call us today.

CHECK THESE LONG-LIFE HIGH-PERFORMANCE FEATURES

- Frequency response 80-8500 cps • Maximum output 135 db vs 0 db SPL
- Completely transistorized • Leak-proof mercury battery-operated, approx. one-year operation • 2-position tone control (NORMAL for flat response; HIGH for accentuation of frequencies above 1000 cps) • Individual compensation for each ear • Stable, high-gain, low-noise amplifiers • Noiseless volume control • Fully guaranteed for one year • Weight, including case, 5½ pounds.



ECKSTEIN BROS.

4807 West 118th Place, Hawthorne, Calif. 90250
 Phone (213) 772-6113

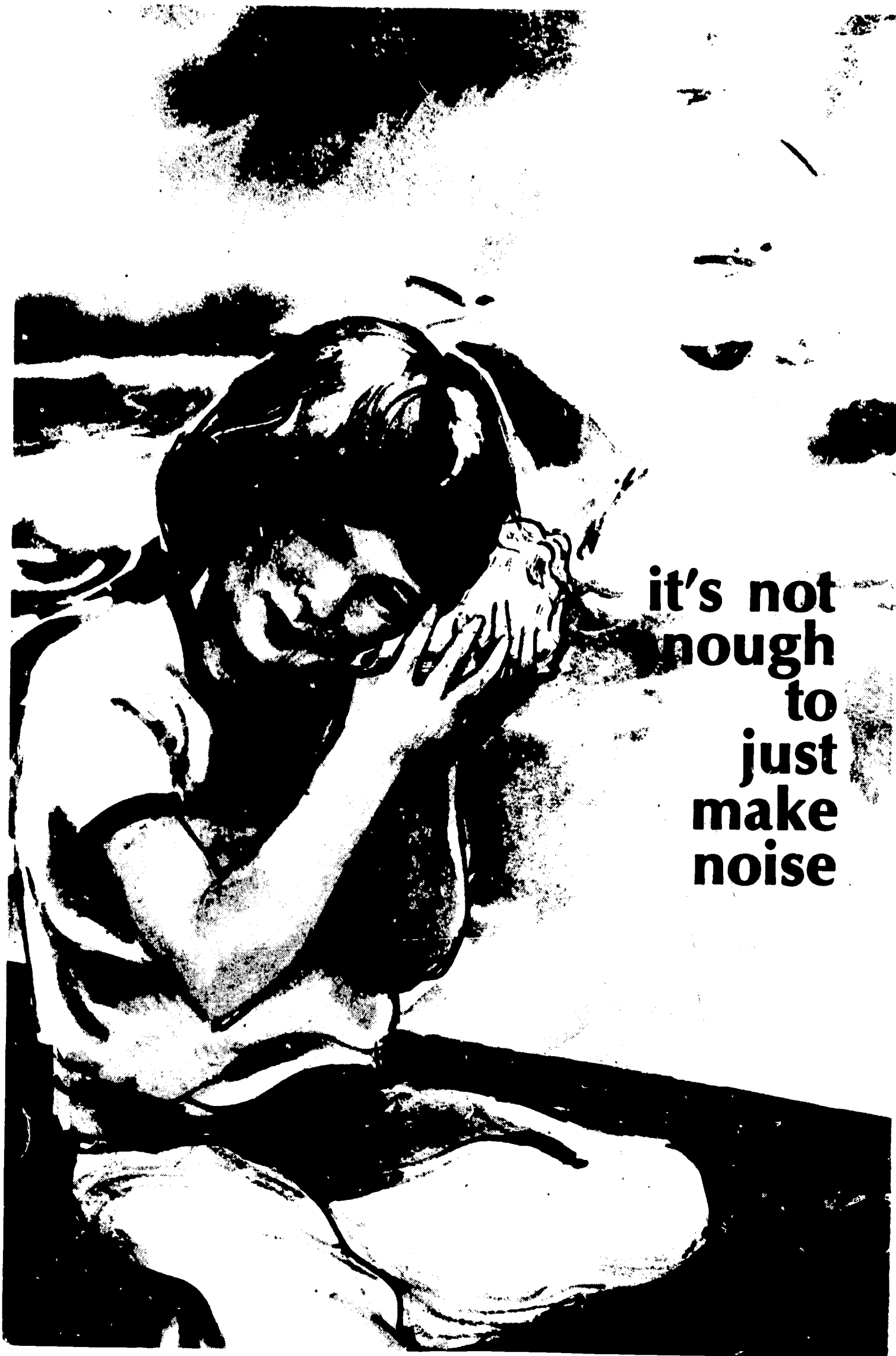

**it's not
nough
to
just
make
noise**



a new concept of design, a new definition of quality

with space age FM loopless
and hard-wire auditory
training systems
child-engineered by

Dvitron CORPORATION
Parzen Research Division
Westbury, L.I., New York

for the name of your local sales
and service representative, write:
Biocoustics, Inc.
12316 Wilkins Ave.
Rockville, Md. 20852



The Convention Of
AMERICAN INSTRUCTORS OF THE DEAF

Organized in 1850

Incorporated by Act of Congress in 1897

MEMBERSHIP

Membership in the American Instructors of the Deaf, a professional organization for all persons actively engaged in the education of the deaf and the hard of hearing in the United States, Canada, and Mexico, is on a calendar year basis.

Members are classified as regular, associate or student. Associate membership is reserved for those engaged in fields of endeavor closely related to the education of the deaf in the U.S.A. and abroad. Student membership is open to teachers in training in the field of deaf education. Both associate and student members enjoys all rights of regular members, except the voting privilege.

Each member receives the *PROCEEDINGS* during Convention years, and a calendar year subscription to the *AMERICAN ANNALS OF THE DEAF*. Annual membership dues are \$10.00 for regular and associate members and \$5.00 for student members, payable in advance to the address below. Payments should be made well in advance of January 1 each year.

**CONVENTION OF AMERICAN INSTRUCTORS
OF THE DEAF**

5034 Wisconsin Avenue, N.W.
Washington, D. C. 20016

**Budgeting for batteries
for auditory trainers?**



PHONIC EAR
HOLLISTER, CALIFORNIA 94920

**Glossary of Some Nine Hundred
Technical Terms**

in the

**Field of the Teaching and
Education of the Deaf**

by

**Bernard Th. Tervoort, S.J., Ph.D.
Instituut voor Doven, St. Michielsgestel
The Netherlands**

English

French

German

Spanish

Swedish

Dutch

Price \$1.00

**Orders should be mailed to the
American Annals of the Deaf
5034 Wisconsin Ave., N.W.
Washington, D. C., 20016**



Zenith's new Vocalizer II hearing aid. It's virtually "child-proof."

Hard-of-hearing kids play just as hard as any others. That's why Zenith developed the durable, new Vocalizer II.

Its first purpose, of course, is to offer new hope to the youngster with a profound hearing loss.

But the Vocalizer II goes a wonderful step further.

Its new design and extra rugged construction take most of the "be careful!" out of wearing a hearing aid.

The case is of dent-resistant stainless steel.

Receiver is of stronger plastic and stainless steel to prevent wear and breakage.

A special hood shelters the top-mounted microphone from spilled liquids and foods.

Carrying case, now in lively colors, keeps hearing aid securely in place.

Personalized name plate makes identification easy.

Like its famous Zenith predecessor, the Vocalizer II spans a broad frequency range up to 4000 Hertz (cps). And, because it extends the low end of the frequency response downward to approximately 100 Hertz (cps), it introduces many youngsters to sounds they have never heard before.

And it may help them take the first step in learning to talk.

For more information on the new Vocalizer II and a free copy of our new booklet, "Caring for a Child's Hearing Aid," write: Zenith Radio Corporation, Dept. 6501 W. Grand Ave., Chicago, Illinois 60635.

ZENITH
HEARING AIDS

The quality goes in before the name goes on.

COMMUNICATION WITH THE DEAF

*A Guide to Parents of
Deaf Children*

Edited by

Powrie Vaux Doctor, Ph.D.
Editor, Directory of Services for the Deaf

Publication Date October 1, 1969

Orders should be mailed to:

American Annals of the Deaf
5034 Wisconsin Ave., N.W.
Washington, D. C. 20016

Thousands of copies of an earlier edition of this book have been distributed to parents of deaf children. A general survey of communication skills for the deaf.

Price \$1.00

Discount on orders of 50 copies or more.

COMMUNICATION WITH THE DEAF

TABLE OF CONTENTS

Oral Communication

How Can Parents Help to Teach Speech, June Miller, Ed.D.
Northampton Speech Chart

Parents Can Help Children to Acquire Ability in Speechreading,
Marjorie E. Magner, M.A., M.E.D.

Helping Your Child Learn to Use His Hearing Aid, Margaret S.
Kent, M.A.

Manual Communication

Helping Your Child to Master English Through Fingerspelling,
Edward L. Scouten, M.A.

The American Manual Alphabet

Fingerspelling and the Language of Signs, Stanley D. Roth, M.A.,
Litt.D.

The Simultaneous Method, Mervin D. Garretson, M.A.

The Art of Interpretation Into Manual Communication, Elizabeth
E. Benson, M.A., LL.B., Litt.D.

Language Communication

You, Your Child, and the Language Arts, Eleanor R. Vorce, M.A.
The Fitzgerald Key

Use of Pictures in Teaching the Young Deaf Child at Home, John
A. Gough, M.A., Litt.D.

Cued Speech, R. Orin Cornett, Ph.D.

Communication with the Deaf

Methods of Communication in Teaching the Deaf, Powrie Vaux
Doctor, Ph.D.

Sensory Medicine in the Area of Deafness, Powrie Vaux Doctor,
Ph.D.

Lutheran School for the Deaf

Founded 1873

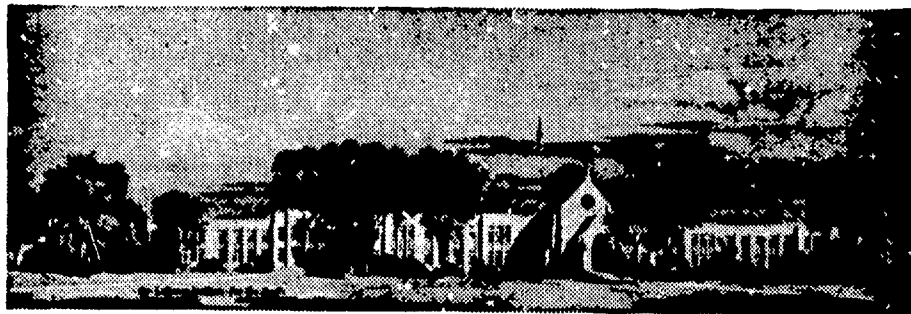

**AN ORAL RESIDENTIAL SCHOOL FOR
DEAF, HARD OF HEARING AND APHASIC-DEAF
CHILDREN FROM THE AGE OF THREE—
NURSERY THROUGH EIGHTH GRADE.**

**ALL BUILDINGS MODERN AND FIREPROOF,
HAVING BEAUTIFUL HOME-LIKE APPOINTMENTS.**

Twenty-Acre Campus within the City of
Detroit with Wooded Park and Ample
Playground Facilities.

**SMALL CLASSES — QUALIFIED TEACHERS —
MODERN METHODS, CLASSROOMS and
APPLIANCES. Individual and Group
Hearing Aids, Visual Aids and Television.**

**SWIMMING, TOBOGGANING, COMPETITIVE
SPORTS WITH HEARING GROUPS. SCOUTING,
and other recreational features.**

Pupils enrolled from all parts of the U.S. and
Canada. — NOT RESTRICTED TO LUTHERANS.
— All parents desiring for their children a
thorough elementary education together with
Christian guidance in a home-like environment
should write the Director for further information.

**Walter Bellhorn, Director, 6861 Nevada Ave.,
Detroit, Michigan 48234**

BACK ISSUES

The world's oldest journal on the education of the deaf, the *American Annals of the Deaf*, has available back issues from volume 1 (1847)—volume 112 (1967).* A price list is available upon request. Please write to:

American Annals of the Deaf
5034 Wisconsin Ave., N.W.
Washington, D. C. 20016

* volume 13 (1861), nos. 1 & 2, volume 51 (1906), nos. 1 & 4, volume 55 (1910), no. 4, and volume 57 (1912), no. 2 are not available.

TEACHER VACANCIES

Preprimary through High School

September 1969

Progressive Program — New Buildings

Contact: J. JAY FARMAN, Superintendent
New York State School for the Deaf
713 N. Madison Street
Rome, New York 13440

HELP WANTED:

Qualified Teacher of the Deaf for individuals and groups of pre-school hearing handicapped and deaf children. Salary: Open, according to qualifications and experience.

Address applications or inquiries to:

MRS. MARGUERITE EVERS DEN, M.A.
Director of the Audiology Section
St. Christopher's Hospital for Children
Audiology Department
2603 North Fifth Street
Philadelphia, Pennsylvania 19133

TEACHER OF THE DEAF

Must have C.E.A.S.D. or equivalent certification. Positions available now and September. Contact Dr. Philip Bellefleur, The Pennsylvania School for the Deaf, 7500 Germantown Ave., Philadelphia, Pa. 19119. Telephone: Area Code 215-247-0700.

SUPERVISORS

WANTED IN MASSACHUSETTS: Two Supervisors of the Deaf for coordination of Day Class Programs in the Commonwealth. Must be certified teacher of the Deaf with teaching experience. Training in Oral Method required.

APPLY:

Marianne C. McKeon
Supervisor of the Deaf
Bureau of Special Education
182 Tremont Street
Boston, Massachusetts

Editorial Staff 1847-1969

EDITORS

Luzerne Rae, M.A.	1847-1854
Samuel Porter, M.A.	1855-1861
Lewellyn Pratt, M.A.	1868-1870
Edward Allen Fay, Ph.D., Sc.D., LL.D.	1870-1920
Irving S. Fushfeld, M.A.	1920-1943
Ignatius Bjorlee, M.A., LL.D., L.H.D.	1943-1944
Leonard M. Elstad, M.A., LL.D.	1945-1948
Powrie Vaux Doctor, Ph.D.	1948-1968
McCay Vernon, Ph.D.	1969

ASSOCIATE EDITORS

Leonard M. Elstad, M.A., LL.D.	1948-1956
William C. Stokoe, Jr., Ph.D.	1956-1957
D. Robert Frisina, Ph.D.	1959-1964
Elizabeth E. Benson, M.A., LL.B., Litt.D.	1964-1968
Richard G. Brill, Ed.D.	1969
William N. Craig, Ph.D.	1969

ASSISTANT EDITORS

Allan Bradshaw Fay, M.A.	1914
Irving S. Fushfeld, M.A.	1917-1918
Powrie Vaux Doctor, Ph.D.	1940-1948
Elizabeth Peet, M.A., Ped.D.	1942-1945

EDITOR, DIRECTORY ISSUE

Powrie Vaux Doctor, Ph.D.	1969
--------------------------------	------

The American Annals of the Deaf is indexed in the following:

The Education Index
The H. W. Wilson Co.
950 University Ave.
New York, New York 10452

dsh Abstracts
Jesse Villarreal, Ph.D.
Department of Speech
The University of Texas
Austin, Texas 78712

Psychological Abstracts
American Psychological Association
1333 16th St., N.W.
Washington, D. C. 20036

Oto-, Rhino-, Laryngology
Excerpta Medica Foundation
New York Academy of Medicine
Bldg.
2 East 103rd St., New York, N. Y.
10029

**The Conference of Executives of American Schools for the Deaf
Founded 1868**

SPECIAL COMMITTEES

**Joint Committee on Audiology and Education of the Deaf
Conference of Executive Members**

William E. Castle National Technical Institute for the Deaf,
Rochester, New York
William J. McClure Florida School for the Deaf, St. Augustine, Fla.
Ben E. Hoffmeyer..... North Carolina School for the Deaf, Morganton, N. C.

American Speech and Hearing Association

Freeman McConnell..... The Bill Wilkerson Hearing and Speech Center,
Nashville, Tennessee
Donald R. Calvert Speech & Hearing Center, San Francisco, Calif.
William G. Hardy Johns Hopkins Hospital, Baltimore, Maryland

Council on Education of the Deaf

Edward W. Tillinghast Arizona School for the Deaf, Tucson, Arizona
Roy M. Stelle..... New York School for the Deaf, White Plains, New York
Jack W. Brady..... Kentucky School for the Deaf, Danville, Kentucky
Ben E. Hoffmeyer..... North Carolina School for the Deaf, Morganton, N. C.

Council of Organizations Serving the Deaf

Stanley D. Roth Kansas School for the Deaf, Olathe, Kansas
Joseph P. Youngs, Jr. Governor Baxter School for the Deaf,
Portland, Maine

National Committee for Deaf-Blind Children

Floyd J. McDowell Montana School for the Deaf and Blind,
Great Falls, Mont.
Edward W. Reay Idaho School for the Deaf and Blind, Gooding, Idaho

The Conference of Executives of American Schools for the Deaf
Founded 1868

STANDING COMMITTEES

Accreditation of Schools

Edmund B. Boatner, *Chairman* American School for the Deaf,
West Hartford, Connecticut
Jack W. Brady Kentucky School for the Deaf, Danville, Kentucky
Sam B. Craig Western Pennsylvania School for the Deaf, Pittsburgh, Pa.
Virgil W. Epperson Washington School for the Deaf, Vancouver, Wash.
J. Jay Farman New York School for the Deaf, Rome, New York
Lloyd A. Harrison Missouri School for the Deaf, Fulton, Missouri
A. W. Douglas Texas School for the Deaf, Austin, Texas
William E. Bragner Beverly School for the Deaf, Beverly, Massachusetts
Harriet Green Kopp Detroit Day School for the Deaf, Detroit, Mich.
A. S. Myklebust South Dakota School for the Deaf, Sioux Falls, S. Dakota
Edward W. Reay Idaho School for the Deaf and Blind, Gooding, Idaho
James A. Little New Mexico School for the Deaf, Santa Fe, New Mexico

Joint Advisory Committee *American Annals of the Deaf*

**CONFERENCE OF EXECUTIVES OF AMERICAN SCHOOLS
FOR THE DEAF**

William J. McClure, *Chairman* Florida School for the Deaf,
St. Augustine, Fla.
Hugo F. Schunhoff California School for the Deaf, Berkeley, California
Edward W. Tillinghast Arizona School for the Deaf, Tucson, Arizona
Ben E. Hoffmeyer, *President* Conference of Executives of American
Schools for the Deaf, North Carolina School for the Deaf, Morganton, N. C.

AMERICAN INSTRUCTORS OF THE DEAF

Sam B. Craig Western Pennsylvania School for the Deaf, Pittsburgh, Pa.
W. Lloyd Graunke Tennessee School for the Deaf, Knoxville, Tenn.
Roy M. Stelle New York School for the Deaf, White Plains, New York
Marvin B. Clatterbuck, *President* Convention of American Instructors
of the Deaf, Oregon School for the Deaf, Salem, Org.

AMERICAN ANNALS OF THE DEAF

McCay Vernon, *Editor* Michael Reese Hospital, Chicago, Ill.
Richard G. Brill, *Associate Editor* California School for the Deaf,
Riverside, Calif.
William N. Craig, *Associate Editor* The University of Pittsburgh,
Pittsburgh, Penn.
Powrie V. Doctor, *Editor, Directory* Gallaudet College, Washington, D. C.

Deaf-Blind

Edward W. Reay, *Chairman* Idaho School for the Deaf and Blind,
Gooding, Idaho
Edward J. Waterhouse Perkins School for the Blind, Watertown, Mass.
Robert W. Tegeder Utah Schools for the Deaf and Blind, Ogden, Utah
Armin G. Turechek Colorado School for the Deaf and the Blind,
Colorado Springs, Colorado
Eldon E. Shipman West Virginia School for the Deaf and the Blind,
Romney, West Virginia
Floyd J. McDowell Montana School for the Deaf and Blind,
Great Falls, Mont.
N. F. Walker South Carolina School for the Deaf and the Blind,
Spartanburg, South Carolina

Dormitory Counselors, Training and Certification

Lloyd A. Harrison, *Chairman* Missouri School for the Deaf, Fulton, Mo.
Joseph P. Youngs, *Secretary* Gov. Baxter State School for the Deaf,
Portland, Maine
Marvin Clatterbuck Oregon School for the Deaf, Salem, Oregon
Albert Douglas Texas School for the Deaf, Austin, Texas
Lloyd V. Funchess Louisiana State School for the Deaf, Baton Rouge, La.

The Conference of Executives of American Schools for the Deaf

FOUNDED 1868

STANDING COMMITTEES

Educational Media Committee

Eldon E. Shipman.....West Virginia School for the Deaf and the Blind,
Romney, W. Va.
David M. Denton.....Maryland School for the Deaf, Frederick, Maryland
Thomas R. Behrens.....Kendall School for the Deaf, Washington, D. C.
Joseph R. Shirpaugh...Virginia School for the Deaf and Blind, Staunton, Va.
Peter M. Blackwell.....Rhode Island School for the Deaf, Providence, R. I.

Educational Research

Edgar L. Lowell, *Chairman*John Tracy Clinic, Los Angeles, California
Richard G. BrillCalifornia School for the Deaf, Riverside, California
D. Robert FrisinaNational Technical Institute for the Deaf,
Rochester, N. Y.
Harriet Green KoppDetroit School for the Deaf, Detroit, Michigan
George J. LeshinUniversity of Arizona, Tucson, Arizona

Higher Education

W. Lloyd Graunke, *Chairman*Tennessee School for the Deaf,
Knoxville, Tennessee
Edmund B. Boatner....American School for the Deaf, West Hartford, Conn.
William N. CraigUniversity of Pittsburgh, Pittsburgh, Pa.
Thomas DillonNew Mexico School for the Deaf, Santa Fe, New Mexico
Marshall S. HesterCaptioned Films for the Deaf,
New Mexico Foundation, University Park, New Mexico
Norman O. Anderson.....Wyoming School for the Deaf, Casper, Wyoming
C. Joseph GiangrecoIowa School for the Deaf, Council Bluffs, Iowa

Interagency Committee

Ralph L. Hoag, *Chairman*....Rochester School for the Deaf, Rochester, N. Y.
Joseph R. Shirpaugh...Virginia School for the Deaf and Blind, Staunton, Va.
Edmund B. Boatner....American School for the Deaf, West Hartford, Conn.

Legislation

George T. Pratt, *Chairman*...Clarke School for the Deaf, Northampton, Mass.
Roy M. Stelle.....New York School for the Deaf, White Plains, New York
David M. Denton.....Maryland School for the Deaf, Frederick, Maryland
W. Lloyd Graunke.....Tennessee School for the Deaf, Knoxville, Tennessee
William J. McConnell..Virginia State School for the Deaf, Hampton, Virginia
Sister NoraSt. Mary's School for the Deaf, Buffalo, New York

Multiply Handicapped

Robert T. Kennedy, *Chairman*.....Crotched Mountain School for the Deaf,
Greenfield, N. H.
Richard G. Brill.....California School for the Deaf, Riverside, California
Joseph G. Demeza....Ontario School for the Deaf, Belleville, Ontario, Canada
Miss Frances Cronin.....St. Joseph School for the Deaf, New York, N. Y.
John D. Harrington.....School for the Deaf at P. S. 158, New York, N. Y.

Parent Education

Kenneth F. Huff, *Chairman*.....Wisconsin School for the Deaf,
Delavan, Wisconsin
Melvin Brasel.....Minnesota School for the Deaf, Faribault, Minnesota
Alfred Lamb.....Indiana School for the Deaf, Indianapolis, Indiana
Walter BellhornLutheran School for the Deaf, Detroit, Michigan
George H. Thompson.....Nebraska School for the Deaf, Omaha, Nebraska

Program

Roy M. Stelle, *Chairman*..New York School for the Deaf, White Plains, N. Y.
Lloyd A. Harrison, *Vice Chairman*..Missouri School for the Deaf, Fulton, Mo.
Howard M. Quigley, *Executive Manager*.....5034 Wisconsin Ave., N.W.
Washington, D. C.
W. Laurens Walker.....South Carolina School for the Deaf and the Blind,
Spartanburg, S. C.
Powrie V. Doctor, *Editor*.....Directory of Services for the Deaf in the
United States, American Annals of the Deaf, Gallaudet College,
Washington, D. C.

The Conference of Executives of American Schools for the Deaf
FOUNDED 1868

STANDING COMMITTEES

Public Relations

Stanley D. Roth, *Chairman*.....Kansas School for the Deaf, Olathe, Kansas
Leonard M. Elstad.....Gallaudet College, Washington, D. C.
George M. Thompson.....Nebraska School for the Deaf, Omaha, Nebraska
Eileen E. Connolly.....Horace Mann School for the Deaf, Roxbury, Mass.
Robert S. Brown.....Mississippi School for the Deaf, Jackson, Mississippi

Resolutions

Richard K. Lane, *Chairman*.....The Austine School, Brattleboro, Vermont
William E. Bragner.....Beverly School for the Deaf, Beverly, Massachusetts
Donald M. Plummer.....Manitoba School for the Deaf,
Winnipeg, Manitoba, Canada
Miss Frances Cronin...St. Joseph's School for the Deaf, New York, New York
Sister M. Regina.....St. Mary's School for the Deaf, Buffalo, New York

Statistics

David M. Denton, *Chairman*.....Maryland School for the Deaf,
Frederick, Maryland
Thomas R. Behrens.....Kendall School for the Deaf, Washington, D. C.
Doin Hicks.....Pilot Day School for the Deaf, Dallas, Texas
James A. Little.....New Mexico School for the Deaf, Santa Fe, New Mexico
A. W. Douglas.....Texas School for the Deaf, Austin, Texas

Joint Committee, Teacher Training and Certification
Conference of Executives of American Schools for the Deaf

Kenneth R. Mangan, *Chairman*..Illinois School for the Deaf, Jacksonville, Ill.
Roy M. Stelle, *Secretary*..New York School for the Deaf, White Plains, N. Y.
Richard G. Brill, 1970.....California School for the Deaf, Riverside, Calif.
Ralph Hoag, 1972.....Rochester School for the Deaf, Rochester, N. Y.

AMERICAN INSTRUCTORS OF THE DEAF

Josephine Carr, 1969.....Oregon College, Monmouth, Oregon
C. Joseph Giangreco, 1970.....Iowa School for the Deaf, Council Bluffs, Iowa
Herbert Barkuloo, 1971.....Western Pennsylvania School for the Deaf,
Pittsburgh, Pa.
Lucy M. Moore, 1972.....University of Arkansas, Little Rock, Arkansas

ALEXANDER GRAHAM BELL ASSOCIATION FOR THE DEAF

George A. Falconer....Veterans Administration Hospital, Houston, Texas
Jean Utley Lehman.....California State College, Los Angeles, California
C. P. Goetzinger..University of Kansas Medical School, Kansas City, Kansas
John C. Nace.....Mt. Airy, Pennsylvania School for the Deaf,
Philadelphia, Pa.

Vocational Education

Roy G. Parks, *Chairman*....Arkansas School for the Deaf, Little Rock, Ark.
Marshall S. Hester...Captioned Films for the Deaf, New Mexico Foundation.
University Park, New Mexico
Charles M. Jochem.....Marie H. Katzenbach School for the Deaf,
West Trenton, N. J.
Boyce R. Williams.....Vocational Rehabilitation Administration,
Washington, D. C.
Fred L. Sparks, Jr.....Georgia School for the Deaf, Cave Springs, Georgia
R. M. McAdams.....Eastern North Carolina School for the Deaf,
Wilson, N. C.
Richard T. Younger....Oklahoma School for the Deaf, Sulphur, Oklahoma
Edmund B. Boatner....American School for the Deaf, West Hartford, Conn.
Hollis Wyks....Marie H. Katzenbach School for the Deaf, W. Trenton, N. J.

Convention of American Instructors of the Deaf

STANDING COMMITTEES

Joint Advisory Committee

American Annals of the Deaf

Sam B. Craig Western Pennsylvania School for the Deaf, Pittsburgh, Pa.
Lloyd W. Graunke Tennessee School for the Deaf, Knoxville, Tennessee
Roy M. Stelle New York School for the Deaf, White Plains, New York
Marvin B. Clatterbuck..... Oregon School for the Deaf, Salem, Oreg.

Council on Education of the Deaf

Marvin B. Clatterbuck Oregon School for the Deaf, Salem, Oreg.
Albert Douglas, 1969 Texas School for the Deaf, Austin, Texas
Stanley D. Roth, 1970 Kansas School for the Deaf, Olathe, Kan.
Robert Tegeder, 1971 Utah School for the Deaf, Ogden, Utah

Teacher Training and Certification—Joint Committee

Josephine Carr, 1969..... Oregon College of Education, Monmouth, Oreg.
Joseph C. Giangreco, 1970 Iowa School for the Deaf, Council Bluffs, Iowa
Herbert Barkuloo, 1971 Western Pennsylvania School for the Deaf,
Pittsburgh, Pa.
Lucy M. Moore, 1972 Arkansas School for the Deaf, Little Rock, Ark.

Council of Organizations Serving the Deaf

David M. Denton, *Chairman* Maryland School for the Deaf,
Frederick, Maryland
Gary Curtis American School for the Deaf, West Hartford, Conn.

Resolutions Committee

Fred L. Sparks, Jr. *Chairman* Georgia School for the Deaf,
Cave Spring, Ga.
Lloyd R. Parks Kansas School for the Deaf, Olathe, Kan.
B. J. Peck..... Oregon School for the Deaf, Salem, Oreg.
Allen J. Hayek ... North Dakota School for the Deaf, Devil's Lake, N. Dak.
Robert K. Lennan California School for the Deaf, Riverside, Calif.

Auditing

Gerald Burstein, *Chairman* .. California School for the Deaf, Riverside, Calif.
Archibald L. Stack Washington School for the Deaf, Vancouver, Wash.
Robert T. Dawson Indiana School for the Deaf, Indianapolis, Ind.
James A. Hoxie California School for the Deaf, Riverside, Calif.

Nominating

J. Jay Farman, *Chairman* New York State School for the Deaf,
Rome, New York
Lewis B. Wahl Gallaudet Day School for the Deaf, St. Louis, Missouri
Thomas A. Ulmer..... Oregon School for the Deaf, Salem, Oreg.
Archibald L. Leard Saskatchewan School for the Deaf, Saskatoon, Sask.

Membership Standards

Thomas Dillon, *Chairman* New Mexico School for the Deaf,
Santa Fe, N. Mexico
Joseph P. Youngs Maine School for the Deaf, Portland, Maine
Lloyd W. Graunke Tennessee School for the Deaf, Knoxville, Tennessee
Cecelia Snapp California Day Class for the Deaf, Compton, Calif.
Judy Grimm St. Paul Public Schools, St. Paul, Minnesota

L. I. F. E.

Ben M. Schowe, Jr. Ohio School for the Deaf, Columbus, Ohio

Parents Committee

Roy Holcomb, *Chairman* James Madison School, Santa Anna, Calif.
James A. Little New Mexico School for the Deaf, Santa Fe, N. Mexico
Lorraine Jenkins..... Oregon School for the Deaf, Salem, Oreg.

Necrology

Pauline Shahan Gallaudet College, Washington, D. C.

Intrepreters

Henry O. Bjorlie New York State School for the Deaf, Rome, New York

Council of National Organizations of Children and Youth

Roy M. Stelle New York School for the Deaf, White Plains, New York