

ED 021 651

## REGIONAL EDUCATION AGENCIES.

Appalachian Regional Commission, Washington, D.C.

Pub Date 68

Note- 161p.

EDRS Price MF-\$0.75 HC-\$6.52

Descriptors- ADOPTION (IDEAS), AGENCIES, CLASSIFICATION, \*COOPERATIVE EDUCATION, COOPERATIVE PLANNING, HEALTH SERVICES, \*INTERMEDIATE ADMINISTRATIVE UNITS, REGIONAL COOPERATION, \*REGIONAL PLANNING, RURAL SCHOOLS, SMALL SCHOOLS, \*STATISTICAL DATA, STUDENT ATTITUDES, TEACHER ATTITUDES

Identifiers- Alabama, \*Appalachia, Georgia, Kentucky, Maryland, Mississippi, New York, North Carolina, Ohio, Pennsylvania, Tennessee, Virginia, West Virginia

Basic needs of children and youth which cannot be provided by small rural schools could be realized by combining the resources and pupils of a number of local districts. Four types of organization are presented as possibilities for providing cooperative educational services: (1) autonomous districts with line functions; (2) semi-autonomous districts with line functions; (3) semi-autonomous districts without line functions; and (4) non-profit corporations. Strategies required for the establishment of regional service agencies are outlined. Data by county from Appalachian states indicates the median years of school completed for persons 25 years of age and over, and the number of persons enrolled in school by age group. A summary and recommendations are included in addition to a bibliography. (SW)

## REGIONAL EDUCATION AGENCIES

Economic development is dependent upon a trained manpower supply which, in turn, is dependent upon a pool of workers with a good basic education.

This paper outlines the difficulties that small rural schools encounter when they try to prepare boys and girls for a productive career in the modern world. Many of these difficulties are caused by sparse population and geographic isolation coupled with a meagre tax base. A most promising solution that has been recommended by the Education Advisory Committee to the Appalachian Regional Commission is some form of formal cooperative action by local education agencies.

The State education agencies of the Appalachian Region are aware of the benefits of such educational service cooperatives. Some of them have plans underway to implement the idea. In addition the Appalachian Regional Laboratory at Charleston, West Virginia, an ESEA Title IV agency as well as many Title III, ESEA centers are promoting school district cooperatives.

This paper is intended to supplement the specific plans of these agencies and to provide them with information and support for people and organizations interested in the topic.

**U.S. DEPARTMENT OF HEALTH, EDUCATION & WELFARE  
OFFICE OF EDUCATION**

**THIS DOCUMENT HAS BEEN REPRODUCED EXACTLY AS RECEIVED FROM THE  
PERSON OR ORGANIZATION ORIGINATING IT. POINTS OF VIEW OR OPINIONS  
STATED DO NOT NECESSARILY REPRESENT OFFICIAL OFFICE OF EDUCATION  
POSITION OR POLICY.**

ED021651

RC 000235

## I BENEFITS IN SMALL SCHOOL SIZE

Figures reported in a study made by the Department of Agriculture Economic Research Service show that in 1960 45% of all school districts in the U.S. employed 9 teachers or fewer. In 1961 there were 13,000 one-teacher schools and most of them were rural. This figure represents 12% of all schools and one percent of all school children.<sup>1</sup> Raw figures alone do not give a picture of what a rural school is. There is a lack of data and interest in rural students demonstrated by the fact that many studies are out-dated and few new studies are being made.

The nature of the small country town is such that all institutions are closer to the people in terms of involvement with the every-day activities of the institution. A rural school is no exception. The residents, parents and others, have continuous relationships with the personnel of the school, not only in the operation of the school but also as fellow citizens of the community. Often the teacher is a native of the area with many close, personal relationships. This makes for an identification of the school as an integral and important part of the community. Local pride in the school is traditional.

The school building is often the only structure capable of housing meetings. As a consequence it is the physical center of community activity. The principal is generally the highest paid and the best educated person in the community. For these reasons and for reasons of tradition, he has considerable prestige. Many times he is called the "professor" and can exercise influence in affairs other than education.

The small size enables the rural school to be much more flexible in scheduling classes and for varying the school routine to adjust to special situations. The Catskill Area Small School Project in New York State, demonstrated many devices that small schools can use to present a varied teaching program. A few of these are: multiple subject matter classes, correspondence courses under the direction of a teacher, flexible scheduling, exchanging teachers between schools, exchanging pupils.

This close feeling of identity is shared by those pupils who stay in school. The teachers know the pupils outside of the school setting and can adjust their instruction to individual differences. The pupils also know each other better. A much higher percentage of rural boys and girls participate in the extra curricular activities of the school.

It should be emphasized that these benefits accrue only to those who stay in school. It must also be admitted that few rural schools take advantage of these positive factors for a variety of reasons.

## II DEFICIENCIES IN RURAL SCHOOLS

A critical problem in rural schools is the dropout rate. By comparison, the dropout rate for 18-19 year olds in central cities is about 25.8% and that for all urban areas is 23.7%. For students in rural areas it is about 33.4%. 39.3% of the non-farm rural dropouts completed at least 10 grades of school in contrast with 29.8% for farm students. Almost half of the urban dropouts completed 10 grades in school. Rural areas have higher incidences of school retardation. In 1960 6.9% of urban youth between the ages of 8-13 were retarded in school compared with 11% of non-farm rural youth and 11.2% of farm youth. Additionally, only about one-third of all rural students go on to college.<sup>2</sup>

Part of the dropout problem is the environment of the child outside of the school. This environment is related to the educational attainments of parents. Data abstracted from the 1960 Census recorded in a table which follows entitled: Median school years completed by persons 26 years of age and over...1960<sup>3</sup> shows that in rural areas the educational attainment of parents is significantly lower than that of urban parents. This is reiterated by the fact that the Appalachian county data taken from the same source indicating the median years of school completed for persons 25 years of age and over by county and the number of persons enrolled in school by age group indicates that in Appalachian counties a large proportion of persons 25 years and over have completed less than the eighth grade. By number enrolled it can be seen that there are few children in 5-6 year and kindergarten groups. There is also a decrease in number of students enrolled in school between the ages of 15 and 18 years.

Fairly recently, Patricia Sexton<sup>3</sup> conducted a study which indicated that in an urban public school system, in cases where the family income was above \$7,000 the average achievement in school was above the student's grade level. Students from families where incomes fell below this amount were underachievers. There is no reason to assume that this phenomena would be any different for rural areas.







State	Years of School Completed																			
	None	Elementary School			8	High School			College											
		1 to 4	5 and 6	7		1 to 3	4	1 to 3	4 or more											
WEST VIRGINIA																				
Urban	1.6	5.5	8.1	6.0	19.4	16.9	24.9	9.2	8.3											
Rural (Tot.)	2.6	11.1	13.8	9.5	26.4	14.4	15.0	4.1	3.1											
Rural (N-F)	2.7	11.4	13.9	9.5	25.1	15.0	15.3	4.1	3.1											
Rural, Farm	1.7	9.4	13.3	9.7	35.7	9.7	12.8	4.4	3.2											

Average for Region	Years of School Completed										
	None	Elementary School			8	High School			College		
		1 to 4	5 and 6	7		1 to 3	4	1 to 3	4 or more		
Urban	2.3	7.8	9.2	6.9	14.0	19.2	23.1	8.9	8.7		
Rural (Tot.)	3.1	12.45	12.9	10.1	17.1	17.1	17.8	5.1	4.3		
Rural (N-F)	3.2	12.2	12.5	9.7	16.3	17.5	18.6	5.4	4.6		
Rural, Farm	3.0	13.4	13.9	11.2	19.8	15.2	15.7	4.6	3.1		

Health Services

Health services are less numerous in rural areas, this is only partly due to sparse population, it may be a consequence of insufficient financing. 30% of the American people live in rural areas and have only half the access per person to doctors, nurses, dentists and other health resources compared to urban Americans. Only 12% of the physicians, 18% of the nurses and 14% of the pharmacists in the Nation are located in rural areas.<sup>4</sup> In one state twenty-seven of forty-nine Appalachian counties provide no funds for health services. When funds are provided they tend to be insufficient for a comprehensive health program.

TABLE 2.--Ratio of persons in health occupations and other data to population, by county group, 1962

Item	Greater metropolitan	Lesser metropolitan	Adjacent to metropolitan	Isolated semi-rural	Isolated rural	U.S.
Health personnel per 100,000 population:	-----Number-----					
Dentist.....	71.0	52.0	38.7	40.6	27.4	54.1
Nurse, total.....	492.7	509.3	388.3	350.6	195.7	449.8
Active.....	327.5	339.6	254.2	242.8	125.9	300.0
Pharmacist .....	81.2	65.2	51.3	56.0	45.3	66.7
Physician, total.....	205.3	153.0	91.5	100.4	59.1	150.8
M.D.....	195.4	145.3	85.6	94.2	53.0	142.9
D.O.....	9.9	7.7	5.9	6.2	6.1	7.9
Sanitarian.....	4.6	6.9	5.8	6.3	3.9	5.7
Sanitary engineer.....	4.1	3.5	1.5	1.5	.3	3.0
Veterinarian.....	7.5	10.6	17.3	16.5	15.6	11.6
General hospital beds per 1,000 population.....	4.0	3.9	3.2	4.1	2.0	3.8
Effective buying income per capita.....	-----Dollars-----					
	2,526	2,070	1,654	1,551	1,207	2,059

<sup>1</sup> Counties within standard metropolitan statistical areas (SMSA), as defined by the Bureau of the Budget, are here classified as greater metropolitan (if they are part of a SMSA of 1 million or more population) or lesser metropolitan (SMSA population of 50,000 to 1 million). Adjacent counties are counties that are not themselves metropolitan but are contiguous to metropolitan counties. All other counties are classified as isolated; semirural counties contain an incorporated place of 2,500 or more population; and rural counties do not.

Source: Health Manpower Source Book, Sect. 19, "Location of Manpower in Eight Health Occupations," by Maryland Y. Pennell and Kathryn I. Baker, (table D), U.S. Dept. of Health, Education, and Welfare, Public Health Service, 1965.



Of course, there are some health services available through other sources but they are not sufficient to provide very much of an educational or remedial nature.

A school nurse should be available not only to take care of emergency situations and accidents but also to conduct vision and hearing tests, classes in health practices, home visits for follow-up of defects uncovered in the health examination and the screening tests and to consult with other personnel such as cafeteria workers and teachers on general conditions affecting the health of school children. The nurse can also be helpful in suggesting methods by which teachers can observe significant symptoms of illnesses or defects in children so that a proper referral can be made. Rural schools seldom provide such a comprehensive school nurse program.

Physicians are generally part-time as far as the average school is concerned. Their function is generally limited to conducting a superficial examination that will uncover gross defects once a year. The school is rare which is inspected regularly by a physician to locate health and safety hazards. The dependence of rural schools on other public health services is a limiting factor in the provision of proper health services.

The school lunch program is generally better when it is supervised by a trained dietitian. It is true that many states furnish sample sequences of menus to school lunch personnel, which, if followed, will provide a lunch that is well balanced nutritionally. But, when the specific foods are lacking that are suggested in the sample menus, the average cook would not be able to substitute the proper ingredients.

Lack of health services is not the only deficiency in most rural areas. The size of the school precludes the offering of a sufficiently varied curriculum so that each pupil will have a choice of subjects suited to his abilities and to his educational goal. For instance, if a pupil wants to major in a foreign language he is apt to find either no offerings at all or only two years of the subject. It is generally felt that, to be effective, and to provide verbal fluency, a language should be offered for at least four consecutive years. Other instances of the result of small school size could be listed in all curriculum fields. It may be that the poor scores of rural children on standard tests are partly at least a result of this restricted curriculum.

### Effects on Students and Teachers

In a study made by Kowitz and Sayres<sup>5</sup> for the New York State Department of Education, it was found that efficiency in terms of cost is a function of school size. For secondary schools, smaller schools provide fewer courses at higher costs than schools of "optimum size" (688-756). There are also fewer types of offerings, fewer types of activities and a smaller number of student oriented services. Small schools were found to offer fewer classes of 10-35 students at higher cost than schools with the optimum population. There were also deficiencies such as fewer volumes in school libraries.

Another effect of limited choice of subject matter may be to increase the dropout rate. When there are restricted choices the poor student and the gifted student may both drop out of school from boredom. The needs of neither can be met by standard textbook oriented instruction.

Teachers are affected by small school size in several ways. A teacher may be requested to teach outside of his area of competence because a "warm body" is needed, this is not necessarily bad but many times, because of over-work, the teacher regards this as an imposition and not as a challenge and an opportunity. As a result the class is approached as a chore to be done - the pupils are the sufferers as well as the teacher. A small school does not offer stimulation through an exchange of ideas between teachers in the same discipline, a science teacher is apt to be the only one in the school. He does not find much help in exchanging ideas with the Social Studies teachers or the English teachers. Professional magazines and books can help to bridge the gap but the lack of opportunity for dialogue with other Science teachers results in boredom for him.

There are also few opportunities for in-service courses in the rural school. Generally the teacher must wait until summer when his urban-suburban colleagues are either working at supplementary jobs or travelling, in order to take the courses necessary to keep abreast of current educational thinking.

The Kentucky State Department of Education conducted a teacher turnover study in 1964-65.<sup>6</sup> The findings of this study indicate that in Kentucky over 25% of the teachers who left had from two to three years experience and that the median age of the teachers was between 25-29 years of age. The main reason for any teacher leaving the school system was found to be economic. The third reason given was that of not having enough time away from the students. (24.5%)

The restricted budgets of small schools do not allow for the released time of teachers to work on special curriculum projects, plan classes, make home visits and observe other teachers classes. Revision of curriculum is restricted to single text purchases and seldom has any relationship to the specific requirements of the local school population. Materials such as transparencies, overlays, locally made and assembled slides and strip films are a practical impossibility. Other commercial and institutional films and materials are generally housed at too great a distance to be useful to the small school. The materials which are available are generally focused on the urban or suburban environment and hence have less relevance to the rural child.

Equipment, texts, reference material and media of various kinds are in short supply in the small school. This tends to make the limited offerings even more limited and the teaching options available to the teacher more restricted. When a class is taught only with a text and a chalkboard, it is difficult to arouse the interest of even the good students.

The percentage of pupils with special needs is greater in rural areas than it is in the nation as a whole.<sup>7</sup> Data cited above indicate that poverty is more prevalent and as a consequence the number of pupils with special needs is also greater. Even at the national rates of occurrence of such deficiencies as mental retardation, blindness and hearing loss, there are a large number of pupils for whom no provision is being made at present in many rural areas.

The same factor, restricted budget, that prevents released time programs also works against the hiring of additional personnel to assist in curriculum construction and revision. Creative supervision is a help to new teachers and more experienced ones as well, even though curriculum is not being revised. A continual process of review and updating of subject matter requires the presence of a specialist in each of the fields being taught. Larger schools accomplish this through a departmental organization. Small schools are unable to provide the service.

Modern administration of schools is aided by data processing services. The uses of a computer range from scoring tests to controlling inventory. The storage and retrieval of information is critical to many aspects of the administration of the total school program, not only in the business sector but also in pupil personnel services. Small schools and districts, by themselves, are unable to finance this kind of service.

The housing of pupils in rural areas is generally poor unless there has been consolidation of some smaller districts. Those rural schools which have been built recently compare favorably with schools anywhere. Unfortunately, they are the exception rather than the rule. Often additions are made to inadequate frame structures and the new section is then subject to the fire hazards inherent in the old building. Rural schools generally lack laboratories and other special facilities so necessary to a complete educational program.

One of the most outstanding lacks of the typical rural school is vocational education. It is estimated that an enrollment of about 1,200 to 1,500 secondary pupils is necessary in order to offer a program of five different vocational areas and many sub areas.

The natural tradition in rural schools, abetted by the George Barden Act, has been to offer Vocational Agriculture and Home Economics. The small school was able to afford this course because, in the past, a supplement for the teacher's salary was provided in the Act. Now, however, with declining employment in Agriculture, the relevance of the emphasis in the course is being questioned.

There are several factors which contribute to the lack of vocational education programs in rural areas. One is the school size factor mentioned above, another is the expense of the program both in terms of facilities and class size.

Vocational facilities generally require a much greater allocation of floor space per pupil than an academic course. The generally accepted minimum is about 1800 sq. ft. of classroom space per class as opposed to 700 sq. ft. for the academic classes. Class size is generally smaller in vocational programs which limits the number of pupils per teacher. The vocational teacher is, many times, able to command a higher salary outside of teaching and therefore, is able to demand a higher wage than the academic teacher. A third factor affecting the additional cost of vocational courses is the cost of the equipment and materials necessary to conduct the class. When the above factors are matched against the meagre resources of the rural community, the lack of vocational courses causes no surprise.

A continuing dialogue between institutions of higher education and local school districts is very advantageous to both. The teacher education unit needs the schools in the practicum component of their programs and the schools need the college for in-service training and the



stimulation that comes from association with the higher education institution. A close relationship between two-year junior colleges and community colleges where such exist and secondary schools is even more important since a close meshing of the offerings of each should exist. It is difficult to do this since a multiplicity of small units makes communication and cooperation impractical.

The above deficiencies are inherent in small, underfinanced schools and school systems. Comprehensive long-range planning cannot be effectively promoted. Table 3 shows dollars allotted to each Appalachian state for educational programs sponsored under Federal auspices, FY 1968. More effective use can be made of these dollars through cooperative efforts.

A common sense approach to a solution of some of these problems is to develop some kind of a device which will increase the size of the unit. Consolidation of schools and school districts has proceeded in a regular basis throughout the country for a number of years. Between 1945 and 1966 the total number of school districts in the United States was reduced from 100,223 districts to 21,753. In nine Appalachian states mentioned in the study comparable data shows a reduction from 15,961 in 1945 to 3,266 districts in 1966. Many of these consolidations consisted of establishing a county system of administering schools and did not necessarily result in increasing individual school size. It did, however, result in the streamlining of some of the administration and planning procedures as well as a broadening of the tax base for the support of schools.

The Education Advisory Committee of the Appalachian Regional Commission has recommended that cooperation among school districts could help to solve the problems. Through Title IV, ESEA, the Appalachian Educational Laboratory at Charleston, West Virginia is concentrating on the voluntary establishment of educational cooperatives. Many states have recognized this problem and have developed multi-district organizations to meet some or all of the problems resulting from small school size. Thirty-two states now have some form of the "intermediate district." These districts (the specific nature of a few representative ones will be presented later) range all the way from purely planning mechanisms to operation of specific programs. Many of these units are single county districts which only partly compensate for deficiencies caused by the size factor, while others are multi-county organizations and cover an area as large or larger than some New England States. Many of the states with the single county units have operated under statutory authority that is outmoded. Those states with small counties are finding that for many purposes the units are too small; this is particularly true for the Appalachian States whose counties were formed for the convenience of foot and horse travel to County Court.

TABLE 3

State	College of A. & M. Arts		Undergraduate instructional resources (HEA VI)			
	Second Morrill Act	Bankhead-Jones Act	TV equipment	Other equipment	Undergraduate public	under
ALABAMA	50,000	227,647	24,704	214,013	1,627,668	3,1
GEORGIA	50,000	243,723	26,363	228,476	1,680,197	3,7
KENTUCKY	50,000	222,214	24,592	213,125	1,454,405	3,0
MARYLAND	50,000	223,700	21,417	185,616	1,080,666	3,2
MISSISSIPPI	50,000	201,772	19,224	166,604	1,002,140	2,2
NEW YORK	50,000	548,897	117,053	1,014,470	4,036,894	16,8
NORTH CAROLINA	50,000	258,295	37,726	326,964	2,159,919	4,7
OHIO	50,000	380,710	68,888	597,024	3,463,504	10,0
PENNSYLVANIA	50,000	419,049	77,041	667,690	4,311,271	11,0
SOUTH CAROLINA	50,000	206,632	15,873	137,566	1,192,296	2,2
TENNESSEE	50,000	234,786	31,409	272,215	1,563,455	3,6
VIRGINIA	50,000	244,290	25,945	224,857	1,553,572	3,7
WEST VIRGINIA	50,000	194,220	14,436	125,109	953,457	1,8

*Counted as 2 pages*

TABLE 3

- 9a -

Instruc- ces (HEA VI)	Construction (HEFA)					
	Other equipment	Undergraduate public	Other undergraduate	State administration	State planning	Educational opportunity grants (HEA IV-A)
	214,013	1,627,668	3,198,834	52,985	66,488	718,369
	228,476	1,680,197	3,745,661	57,468	83,388	854,832
	213,125	1,454,405	3,003,519	51,125	69,663	787,654
	185,616	1,080,666	3,253,871	51,709	74,187	748,148
	166,604	1,002,140	2,240,072	45,013	64,965	606,182
	1,014,470	4,036,894	16,867,427	152,753	259,521	3,989,452
	326,964	2,159,919	4,748,834	65,883	97,980	1,199,483
	597,024	3,463,504	10,074,030	106,846	146,560	2,457,488
	667,690	4,311,271	11,036,512	113,560	190,824	2,544,149
	137,566	1,192,296	2,200,358	45,302	57,999	479,512
	272,215	1,563,455	3,669,668	57,203	78,444	1,035,012
	224,857	1,553,572	3,702,340	56,060	79,867	822,638
	125,109	953,457	1,841,829	42,780	48,899	480,196

Source: Congressional Record,  
Wayne-Morris  
dated April 29, 1968

STATE	Educationally deprived children (ESEA 1)		School library materials (ESEA 11)	Supplemental Centers & Serv- ices (ESEA 111)	Strengthen State educa- departmen (ESEA V
	Basic grants	Administration			
ALABAMA	37,773,357	377,734	1,767,887	3,424,541	497,350
GEORGIA	37,681,381	376,814	2,152,555	4,223,564	577,997
KENTUCKY	32,871,586	328,716	1,505,814	3,071,760	417,806
MARYLAND	15,482,996	154,830	1,830,047	3,397,502	464,535
MISSISSIPPI	39,559,828	395,598	1,173,309	2,388,011	380,091
NEW YORK	121,097,330	1,210,973	8,122,336	15,596,196	1,450,692
NORTH CAROLINA	53,123,825	531,238	2,353,748	4,705,505	622,127
OHIO	35,843,674	358,437	5,357,489	9,489,272	1,078,054
PENNSYLVANIA	49,346,231	493,462	5,590,970	10,273,043	1,034,524
SOUTH CAROLINA	32,410,715	324,107	1,286,889	2,603,012	404,942
TENNESSEE	34,417,670	344,177	1,774,313	3,647,737	497,987
VIRGINIA	29,146,020	291,460	2,076,258	4,175,918	549,649
WEST VIRGINIA	17,464,443	174,644	858,758	1,840,104	316,091

*counted as 2 pages*



Supplemental Centers & Serv- ices(ESEA 111)	Strengthening State educational departments (ESEA V)	Programs for handicapped (ESEA VI)	Equipment & Minor Remodeling (NDEA III)		
			Grants <sup>1</sup>	Loans <sup>2</sup>	Administration
3,424,541	497,350	263,547	1,918,412	31,736	36,897
4,223,564	577,997	314,971	2,253,042	27,628	45,633
3,071,760	417,806	235,368	1,610,633	94,829	32,184
3,397,502	464,535	227,938	1,304,710	143,768	35,824
2,388,011	380,091	184,471	1,330,738	19,787	25,594
15,596,196	1,450,692	1,075,982	4,203,741	895,787	161,727
4,705,505	622,127	371,623	2,578,830	20,839	50,920
9,489,272	1,078,054	701,492	4,080,409	415,830	104,331
10,273,043	1,034,524	771,722	4,036,521	640,847	108,853
2,603,012	404,942	207,146	1,454,248	16,060	27,970
3,647,737	497,987	273,483	1,912,391	33,268	38,238
4,175,918	549,649	304,744	1,974,056	58,696	44,292
1,840,104	316,091	144,955	928,179	18,259	18,353

Elementary and secondary education

STATE	Guidance counseling, and testing (NDEA V-A)	School assistance to federally affected areas		Vocational Ed
		Operations (Public Law 874)	Construction (Public Law 815)	State grants
ALABAMA	463,990	8,955,406	92,000	4,589,666
GEORGIA	573,845	12,330,086	710,000	5,815,882
KENTUCKY	404,727	6,040,371	1,004,000	4,089,596
MARYLAND	450,499	18,746,284	679,000	3,350,943
MISSISSIPPI	321,854	2,478,037	184,000	3,137,749
NEW YORK	2,033,751	21,055,954	22,000	13,539,820
NORTH CAROLINA	640,335	9,344,737	1,275,000	6,647,542
OHIO	1,311,989	9,660,120	186,000	9,903,582
PENNSYLVANIA	1,368,843	7,313,773		11,164,872
SOUTH CAROLINA	351,727	6,682,898	179,000	3,639,695
TENNESSEE	480,854	4,915,534	285,000	4,881,629
VIRGINIA	556,981	24,455,489	222,000	5,430,470
WEST VIRGINIA	230,791	465,327		2,369,947

*Counted as 2 pages*

### Vocational Education

Year	Vocational Education Act of 1963			
	State grants	Work study	George Barden and supplemental acts	Smith-Hughes Act
1964	4,589,666	197,787	1,140,849	143,330
1965	5,815,882	247,836	1,291,071	172,456
1966	4,089,596	175,651	1,324,728	143,135
1967	3,350,943	185,275	666,815	118,672
1968	3,137,749	137,633	1,163,305	107,308
1969	13,539,820	819,542	2,700,384	575,316
1970	6,647,542	283,447	2,032,505	221,793
1971	9,903,582	516,364	2,201,568	369,365
1972	11,164,872	552,457	2,343,066	437,176
1973	3,639,695	158,326	973,362	114,757
1974	4,881,629	204,525	1,426,595	159,386
1975	5,430,470	243,023	1,294,292	173,136
1976	2,369,947	103,465	604,758	91,340

State	Student Aid			Libraries and community se			
	Contributions to loan fund (NDEAII)	Insured loan reserves	College work-study (HEA IV-C)	Public library services (LSCA I)	Interlibrary cooperation (LSCA IV-A)	Institutional library services (LSCA IV-A)	Library services to handi- capped (LSCA IV- B)
ALABAMA	2,831,305	208,441	3,288,811	633,492	42,434	38,000	23,750
GEORGIA	3,150,844	156,985	3,670,777	743,951	42,949	38,000	23,750
KENTUCKY	3,104,373	209,493	2,889,083	596,161	42,272	38,000	23,750
MARYLAND	2,141,327	195,600	2,000,000	606,374	42,319	38,000	23,750
MISSISSIPPI	2,389,139	24,124	2,781,022	455,712	41,629	38,000	23,750
NEW YORK	15,723,601	1,432,353	8,999,979	2,840,719	52,549	38,000	23,750
NORTH CAROLINA	4,727,514	345,819	4,699,579	844,066	43,407	38,000	23,750
OHIO	9,685,682	968,096	5,966,983	1,685,152	47,259	38,000	23,750
PENNSYLVANIA	10,027,236	644,308	6,887,674	1,948,566	48,465	38,000	23,750
SOUTH CAROLINA	1,889,895	177,921	2,549,370	489,102	41,782	38,000	23,750
TENNESSEE	4,079,286	68,354	3,468,324	682,542	42,668	38,000	23,750
VIRGINIA	3,049,292	287,160	3,113,643	747,843	42,966	38,000	23,750
WEST VIRGINIA	1,892,594	8,129	1,690,626	403,825	41,391	38,000	23,750

Counted as 2 pages



Libraries and community service

	Institutional library services (LSCA IV-A)	Library services to handi-capped (ISCA IV-B)	Public library construction (LSCA II)	Uni. com-munity service (HEA 1)	Adult basic education	Total
	38,000	23,750	330,490	185,126	901,330	76,338,475
	38,000	23,750	382,353	207,226	1,132,351	85,314,055
	38,000	23,750	312,962	177,483	768,082	67,388,860
	38,000	23,750	317,757	186,299	525,086	59,005,532
	38,000	23,750	247,017	156,385	702,974	64,243,037
	38,000	23,750	1,366,846	542,140	2,446,242	255,064,177
	38,000	23,750	429,360	220,510	1,250,671	106,371,773
	38,000	23,750	824,274	350,080	1,013,522	119,525,824
	38,000	23,750	947,954	382,852	1,467,036	137,322,297
	38,000	23,750	262,694	162,270	790,803	61,645,979
	38,000	23,750	353,520	194,015	934,037	72,169,475
	38,000	23,750	384,181	207,934	951,508	86,602,330
	38,000	23,750	222,655	144,321	427,880	34,273,511

There are several general types of multi-county school districts ranging from a well-developed, state-wide network of districts, established by statute such as the Boards of Cooperative Education in New York, to an informal, permissive type of district funded by Title III of ESEA for a specific purpose such as exists in Kentucky. The first type to be described is one established by statute and the list will be organized by proceeding from those established with a highly developed structure to those with fairly limited powers and services.

Many of the multi-school district organizations are called "intermediate" districts in the sense that they are a bridge between the State Agency and the local school district.

State agencies vary widely in organization, purpose, and operation. Some are highly centralized and exert much direct control of schools. Kentucky for instance, operates its area vocational schools through its State Department of Education. Others are practically only advisory in nature and exert very little control of local systems.

All fifty of the state agencies derive their power from constitutional provisions, here the similarity stops. Most of the states have a state board of education, but some do not. In half of the states, the chief state school officer is appointed by the board of education, in some he is appointed by the Governor and in still others he is elected by popular vote. It is interesting to note that as an autonomous public corporation, no state agency is as complete as the local school district. None of the state agencies, for instance, has the power to levy taxes. In general, the only similarity is that most state agencies are charged with enforcing the regulations that are embodied in the state constitutions and statutes as they affect local school districts.

Local systems have powers that are established by provisions in the state constitution and by statute. They go by many names -- common school districts, independent school districts, union school districts, central or consolidated school districts, village or city school districts, county school districts -- but they do not vary as much as state agencies in general corporate structure. All have a board of education or school directors, they may levy taxes with or without, in some cases, a vote, they issue bonds, employ staff, secure state aid, enter into contractual agreements. They are in general public or municipal corporations although in some states they do not have all of the powers of a regular municipal corporation. In New York state, for instance, they may not secure surplus state

owned land free of cost but must pay a sum determined by an appraisal procedure. In many states the local school district is the most highly autonomous of all public corporations.

It is clear from the foregoing that small rural school districts have certain inherent strengths that should be built upon. It is also clear that there are many services needed by the rural child that cannot be provided by each individual school district acting alone. The proposed solution is to combine the local districts to create a larger body of students and to provide a wider tax base or other source of income to support the services needed.

Intermediate or multi-school district agencies exhibit a much greater variation than either of the above two. Twenty-seven state school systems have some form of agency between the state and local system.

The following information and some of the above is taken from a study done for the U.S. Office of Education by the former Department of Rural Education of the N.E.A.<sup>7</sup>

#### New York Educational Cooperatives

The idea, as mentioned above, is not new. New York for many years has provided a District Superintendent for rural schools who provided certain administrative assistance to local districts. They also performed certain of the regulatory functions of the State Education Department. In 1948, a statute was passed which made it possible for the district superintendency to become a Board of Cooperative Education Services (BOCES). During the years since the statute was first passed many of the smaller BOCES units have combined, creating larger areas and greater numbers of pupils to be served.

The governing body of a BOCES is a five-member board of education elected at an annual meeting by the members of the boards of education of the component districts. The annual budget of the agency is also approved at this meeting. The Board of Education of a BOCES appoints the district superintendent who acts as the executive officer of the Board. It also has the authority to hire the staff required and set salaries subject to the approval of the state.

A BOCES is financed by a charge on the local districts for services provided to them on a per pupil basis. The local districts in turn secure state aid for funds expended for both services and administration.

A BOCES does not have the authority to levy taxes but it may build and own property for vocational schools. The project for this purpose is voted on at a special election called by the BOCES, and financed and constructed by the State Dormitory Authority.

As an agency of the state department of education the BOCES, through its executive officer, has certain statutory authority over those component districts that are not super-intendencies. This function is, however, receding as the component districts get larger.

The major purpose of a BOCES is to provide services to local districts which they would not, by themselves, be able to perform. The services provided can be categorized in the following broad areas: Itinerant teacher service, administrative and management services, pupil personnel services, special education and vocational technical education. The following chart, listing some of the New York BOCES districts, identifies the extent of services provided in each of the above categories.



A

B

ITINERANT TEACHER SERVICE

ADMINISTRATIVE AND MANAGEMENT SERVICES

	* 1	* 2	* 3	* 4	* 5	* 6	* 7	* 8		** 1	** 2	** 3	** 4	** 5
	ART	DRIVER EDUCATION	FOREIGN LANGUAGE	INDUSTRIAL ARTS	LIBRARIAN	MUSIC	PHYSICAL EDUCATION	READING	SUBSTITUTES	CONSULTANT SERVICES	COORDINATORS AND SUPERVISORS	COMMUNICATIONS CENTER	DATA PROCESSING	LIBRARY PROCESSING
ALBANY-SCHEN.-SCHOHARIE	2.0	1.0			1.0	2.0		2.0	8.0	2.0	2.0		1.0	
ALLEGANY	2.0	4.0		3.0		2.0	1.0		12.0	3.0	2.0	1.0		
BROME 1, 2, 3		1.0				.6		2.2	3.8		2.0	1.0	1.0	
CHATEAUGUS	2.0	2.5	1.0		2.6	4.0	1.0	4.0	17.1	.4	1.0	1.0		
CHENANGO													1.0	
CHAUTAUQUA	3.0	3.5			1.0	2.5	.9	3.6	15.0		1.0	1.0	1.0	
DECATUR	1.5	1.5						1.0	4.0	1.0	2.0		1.0	
DECATUR	2.5	1.0	1.0		2.0	2.7	2.0	2.5	13.7		3.0			
DECATUR	1.6	2.5				1.6	1.5		7.2		3.0	1.0	1.0	
COLUMBIA	1.7	1.0			.5	1.5		1.0	5.7	1.0	1.0		1.0	
COLUMBIA														
DECATUR	1.6	3.1	2.0	1.0		3.0	2.9	1.0	14.6	1.0	2.0	2.0	1.0	
DELAWARE-OTSEGO 1	1.4	1.0		1.0		1.0	1.0		5.4		2.0			
DELAWARE 2		1.0						1.0	2.0		1.0			
DELAWARE 3	2.6	3.0	2.0	3.0		1.0	3.0	4.0	18.5		3.6	1.0		
DUCHESNE	1.0				.6	1.0	1.0	2.0	5.5		3.3	1.0	1.0	1.0
ERIE 1	1.0					1.0			2.0	2.0	7.0		1.0	1.0
ERIE 2		2.0				1.0			3.0	1.0	6.0	1.0	1.0	
ESSEX 1	2.0	2.0			1.0	1.0		2.0	8.0		1.3			
ESSEX 2	2.0	3.0				1.0	1.0	3.0	10.0	.5			1.0	
FRANKLIN	1.0	1.0	1.0					3.0	6.0		4.0			
FRANKLIN														
FRANKLIN	4.0	2.0		1.0	2.0	3.6	2.0	1.0	15.6		2.0			
GENESEE	1.5	1.5	1.0	.5	1.0	.4	.5		6.4		.8	.5	1.0	
GREENE 1														
GREENE 2	1.0	1.0	1.0					1.0	4.0		1.0			
HAMILTON	1.0	.4				1.0	1.0		3.4					
HAMILTON														
HERKIMER	1.0	1.0	2.0				.4	1.0	5.4	1.0	1.0	1.0	1.0	
JEFFERSON 1				.4					.1					
JEFFERSON 2	1.6	1.0	.5		.8			2.0	5.9		1.0			
JEFFERSON 3	1.0			1.0		.6	1.0	3.0	6.6	1.0				
LEWIS	2.1	2.6			.6	1.8	2.2		9.3	1.0	4.0	1.0	1.0	
LEWIS														
LIVINGSTON	2.0	4.0		2.0	2.0	3.0	1.0		14.0			1.0	1.0	
MADISON	2.3	2.5		.5		1.4			6.7		1.0		1.0	
MONROE 1					2.0				2.0	9.0	1.0		1.0	
MONROE 2								2.0	2.0	2.0	2.5		1.0	
MONTGOMERY								1.0	1.0				1.0	

\* teacher units  
\*\* program units  
Contract programs

EDUCATIONAL SERVICES  
 1967  
 BUDGET APPROVED

PROCESSING	C PUPIL PERSONNEL SERVICES								D SPECIAL EDUCATION				E F			
	**1 CHILD ADJUSTMENT OR GUIDANCE CENTERS	* 2 DENTAL HYGIENE	* 3 GUIDANCE DIRECTOR 2nd/3rd OR COUNSELOR	* 4 NURSE TEACHER OR ATTENDANCE	* 5 PSYCHOLOGICAL PSYCHIATRIC SERVICES	* 6 SOCIAL WORKER	* 7 SPEECH AND HEARING CORRECTION	SUB - TOTAL	* 1 MENTALLY HANDICAPPED	* 2 PHYSICALLY HANDICAPPED	* 3 EMOTIONALLY DISTURBED	** 4 GIFTED AND ENRICHMENT PROGRAMS	SUB - TOTAL	** OCCUPATIONAL EDUCATION	MISCELLANEOUS SERVICES	GRAND TOTAL
	5.0	1.6		1.0	4.6	1.0	4.3	12.5	18.0	6.0	3.0	1.0	28.0	C	1.0	54.5
	6.0	5.0	5.0	1.0	3.0		6.0	20.0	14.0				14.0	1.0		53.0
	4.0				2.5		3.3	5.8	9.0	1.0			10.0			23.6
	2.4	3.6	1.6		3.0		5.0	13.2	9.0	2.0			11.0	5.0		48.7
	1.0				3.0		3.0	6.0	12.0	1.0	1.0		14.0	3.0		24.0
	3.0	5.0		.5	5.5		5.6	16.6	18.0	1.0	1.0	2.0	22.0	13.0		69.6
	4.0	1.5			1.0		2.5	5.0	4.0			1.0	5.0	31.0		49.0
	3.0	2.1	3.1	1.5	3.0		2.5	12.2	7.0			2.0	9.0	1.0		38.9
	5.0	2.5	1.5	1.0	2.3		1.0	8.3	2.0	1.4			3.4	7.0		30.9
	3.0	1.0			1.4		3.0	5.4	3.0	1.0		2.0	6.0	12.0		32.1
	6.0	2.0		1.0	2.0		3.0	8.0	14.0			3.0	17.0	1.0		46.6
	2.0	2.0	2.0	1.0	.3		.2	5.5				1.0	1.0	2.0		15.9
	1.0	1.0			1.0		1.0	3.0				2.0	2.0			8.0
	4.6	3.0	3.6	2.0	2.0		1.0	11.6	6.0				6.0	2.0		42.8
1	6.3				3.0		2.9	5.9	16.0	10.0	5.0		31.0	C		48.8
1	11.0	.5		4.0	9.0	2.0	12.0	27.5	41.0	5.0	18.0	2.0	66.0	34.0		140.5
	9.0	2.0		5.4	6.9		3.7	18.0	16.0	5.0			21.0	10.0		61.0
	1.3	3.0	3.0	1.0	1.4			8.4							1.0	18.7
	1.5	2.0	1.0		1.0			4.0					C			15.5
	4.0	1.0			1.0		.5	2.5	8.0			2.0	10.0	1.0		23.5
	2.0	1.0	2.0	2.0	2.0		3.1	10.1	5.0				5.0	2.0		34.7
	2.3	1.0	1.5	1.0	2.4		3.0	8.9	8.0				8.0	14.0	.6	40.2
									3.0				3.0	2.0		5.0
	1.0	2.0	2.0	1.0	1.0		1.0	7.0						5.0		17.0
		.4	2.0					2.4								5.8
	4.0	.5		1.4	4.0		1.0	6.9	15.0	1.0		1.0	17.0	1.0		34.3
		1.0					1.0	2.0				1.0	1.0	C		3.1
	1.0	1.0	.6		1.0	.5	1.5	4.6	4.0		2.0		6.0	C	2.0	19.5
	1.0	4.0	1.8		2.0		2.0	9.8							1.0	18.4
	7.0	1.0	1.6	1.0	2.4		3.2	9.2	6.0				6.0	27.0		58.5
	2.0	2.4	2.0	1.0	3.0		2.5	10.9	1.0			4.0	5.0	C	8.0	39.9
	2.0	2.5	.5		3.6		2.0	8.6	3.0	1.0		4.0	8.0	5.0		30.3
	11.0	1.0					13.0	19.0	14.0	2.0	2.0		18.0	C	9.0	59.0
	6.5	1.0					7.0	8.0	21.0	6.0	2.0		29.0	C	13.0	58.5
	1.0	.5	.6	1.0	.8		1.9	4.8	2.0		1.0		13.0		1.0	10.8



FLOW CHART — COOPERATIVE EDUCATIONAL SERVICE AGENCY

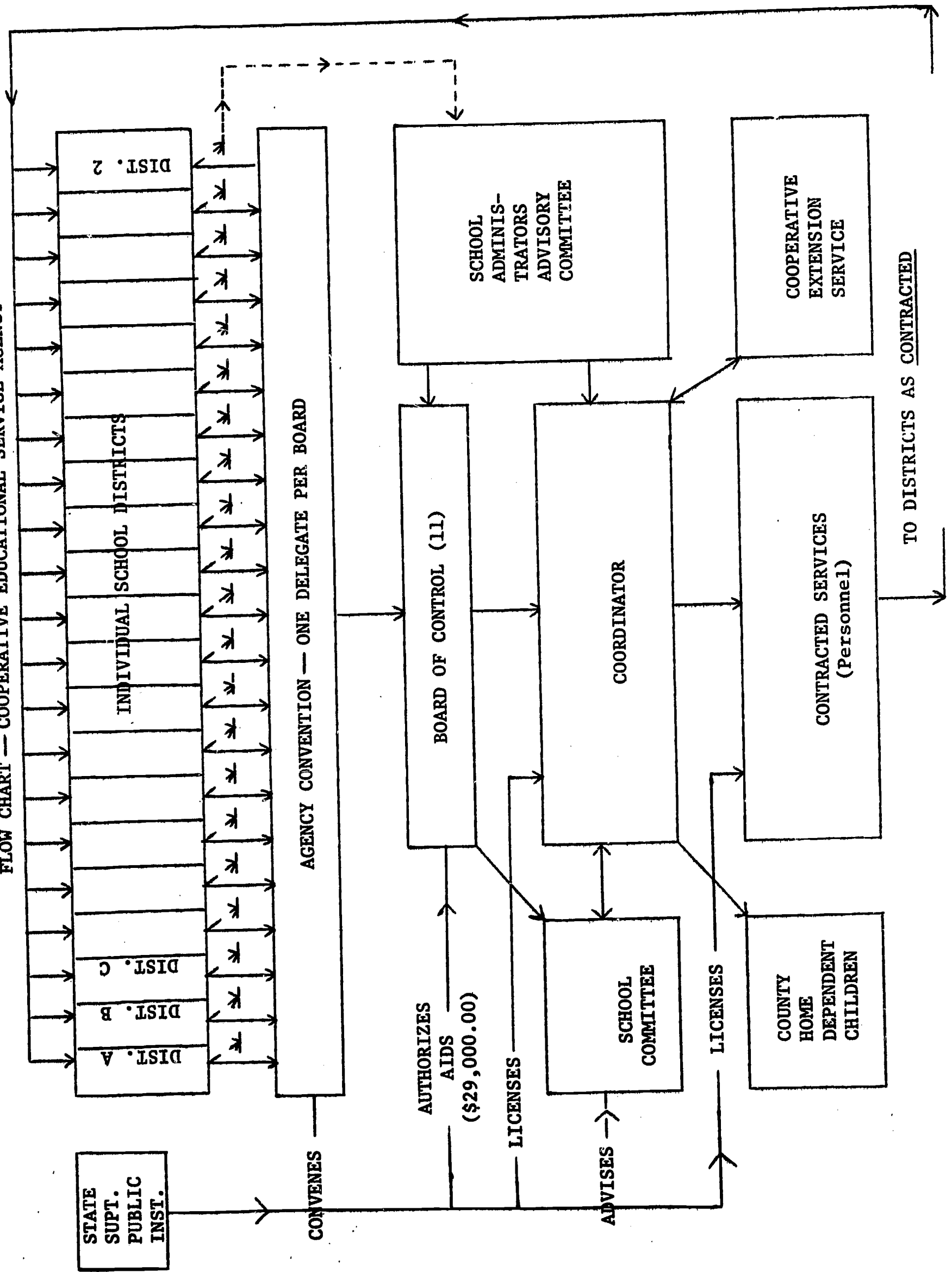

## Iowa - Regional Service Agency

There are three permissive organizational patterns in Iowa: The old county system with an elected superintendent of schools, the 1947 version which gave new powers to the county board and permitted their appointment of a superintendent, and a multi-county system which gave essentially the same powers to two or more counties acting as a unit. The pattern permitting multi-county corporations for both legal responsibilities and service functions is the newest. The statute providing for this method of organization was passed as recently as 1965. The first, and only, as of January 1, 1967, multi-county corporation under this statute is the Muscatine-Scott County School System.

The unit has a seven-member board of education elected at large in the two counties on a nonpartisan basis. The board is fiscally independent, can levy taxes and is eligible for and receives state financial support. It is a true municipal corporation. The board appoints the superintendent and sets his salary as well as that of the staff. The Regional Agency operates the schools of the multi-county area and provides other services as well.

This agency is not a cooperative, it is an enlarged school district that can and does provide needed services to the pupils. These services are in the following areas: special education, curricular and instruction services, an instructional materials center, pupil testing services, data processing center and research and development services. Others may be added at the discretion of the board of education.

This agency provides an illustration of the many adjustments that are necessary when two disparate, in terms of size, school systems are merged. Many of the services were not previously available to the smaller county and the many new relationships, consolidation and expansion of staff and other adjustments have consumed a large amount of time. To date it is successful and may be the forerunner of the possible 16 units provided in the Iowa master plan.

Iowa had originally proposed combining the above function with that of area vocational-technical schools and junior colleges. This was defeated in the legislature. Later the establishment of junior colleges and vocational-technical schools was combined in a permissive

statute. At present time, there are four area vocational schools and eleven community colleges.

Each is in a different state of development but all are well on the way to establishing the program in all counties of the state. The seven counties that are outside of the system may very well be, at this writing, a part of the system by now.

The following is a diagram of its organization.

Muscatine-Scott County School System, Davenport, Iowa

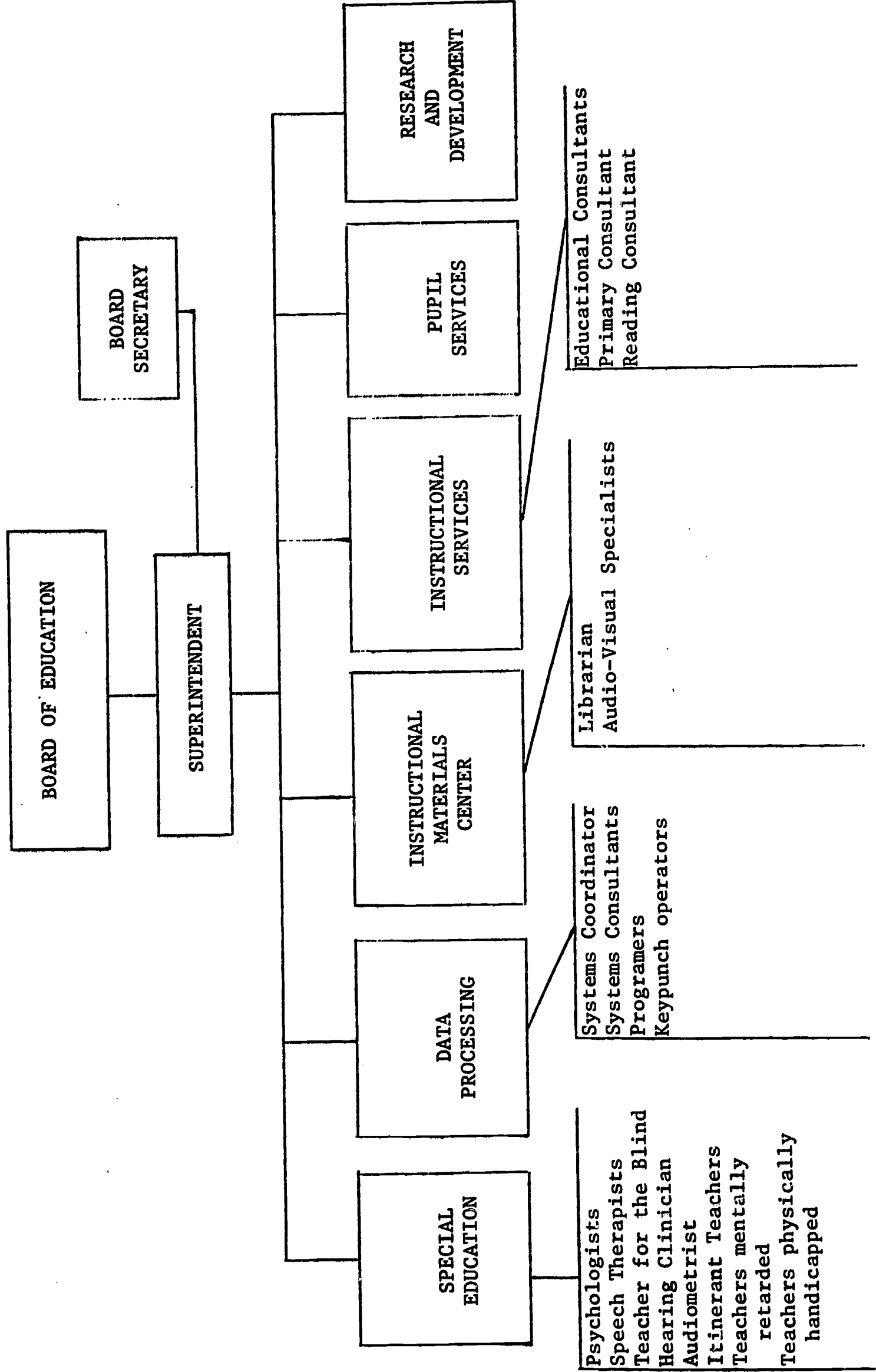

Minnesota - Educational Research and  
Development Council of  
Northeast Minnesota

This is an illustration of a "cooperative agreement" among component school districts. It is not incorporated and has no legal standing as a corporate entity, it may not receive tax funds or federal funds. Support is provided by a per-pupil contribution by member districts with a minimum of \$100.00 and a maximum of \$2500.00 for each district.

It has conducted area wide planning under a Title III, ESEA, grant to the Duluth school district, has made other applications for Title III grants and in July of 1966 it submitted two proposals to the Midwest Regional Laboratory.

The services planned are in the areas of curriculum development, a teaching materials library, psychological services and data processing services.

It was organized originally by the chief administrators of the area schools but school board members are eligible to serve on the Board of Directors. It's members are hopeful that this modest beginning will develop into a tight organization serving the needs of the schools in northeast Minnesota.

The following is the organization chart for this cooperative.





\* Texas - Regional Education Service Centers

A more extended discussion of the Texas Regional Education Service Centers is being presented for several reasons: The steps in planning are exemplary for a state initiated project; the subsequent success of Texas in its "packaging" of proposals for Federal funding; the use of advisory groups from the Centers at the state level; the extent of consultation with other area organizations; and the flexible nature of the final statutory authority.

Planning for the eventual division of the State into 20 regional centers began in 1950 with a study by the University of Texas, followed by studies by the Texas County Superintendents Association and the Texas Research League. These studies were culminated by a major study by the Texas Education Agency in 1956. These studies established the fact that a regional approach was needed to provide necessary educational services to local districts. One major fact established was that, even though extensive consolidation of local schools had occurred, fewer than 10% of the Texas school districts were large enough to offer the full range of services necessary for a full educational program.

After a period of planning and consultation the state legislature passed a law in 1965 authorizing the State Board of Education to provide for the establishment and operation of Regional Education Media Centers. The act stated: that each region should have at least 50,000 students (except for those areas where sparsity made it impossible), that it should be governed by a Regional Media Board of from 5 to 7 members which would be authorized to employ a director and prepare a budget. State aid was fixed at up to \$1.00 per pupil to be matched by local district funds.

This established the regional agencies for a specific purpose. The Texas Education Agency in the meanwhile participated in two Title V, ESEA, planning projects with other states. In recognition of the importance of planning the position of Associate Commissioner for Educational Planning was created.

\* Journal of State School Systems, Department of Rural Education, National Education Association, 1201 16th St., N.W., Washington, D.C. 20036.

Under Title III of ESEA, the role of the state to prescribe rules and regulations and to coordinate activity was emphasized. Other planning activities of the state had been started in library resources, language disabilities, mental retardation. An addition to the Governors staff was added earlier, the Planning Agency Council for Texas (FACT) was concerned with various projects in the State.

In order to make education more responsive to these efforts the State Board asked the legislature to broaden the functions of the Media Centers. As a result the present law establishing Regional Education Service Centers was passed in March of 1967. Two major additions were made to the 1965 law - 1. Centers were empowered to provide education services and to coordinate educational planning in the Region and 2. The center Boards were empowered to contract with and expend grants from public and private organizations.

Planning had preceded this official action. The State Education Agency consulted with the Governor's Planning Agency Council and combined the criteria with others such as the inclusion of an institution of higher education, a metropolitan area and other cultural resources. The original criteria, that each region contain at least 50,000 pupils was retained. All of these factors were weighed and the boundaries of the 20 Regional Education Service Centers were established

Prior to their establishment the State Agency met with local school officials to explain the plan and to revise the areas based upon the feed-back from the locality.

Since the SEA had been charged in the 1965 law with the responsibility for the selection of the regional centers board members a Joint Committee was established for each Region. This Committee consisted of one representative selected by the school board of each 12 grade district and one representative selected by the county school board to represent the elementary districts. This selection was optional.

The committees were to decide on the number of members on the regional board, to devise a method for their election within the state guidelines and serve the regional center board in an advisory capacity.

The advisory role of this committee was prescribed in order to reflect local opinion in its operation. It was to evaluate the services, to suggest changes in programs, and to recommend new services that should be provided.

The joint committees were also encouraged to develop by-laws for the organization as suggested by a model developed by the State Agency.

The State Education Agency also held meetings in each of the regions to clarify all points in the law and to describe the potentialities of the organization.

The guidelines specified that the Regional Service Center Board of Directors be a lay board, no one presently engaged in higher education or serving a local district in any capacity could be a member. It would be elected on a non-partisan basis so that the interests of all would be represented. These directors would be elected by the Joint Committee for three year terms and authorized to select the executive director, develop policies for the establishment and operation of the center programs and services. Each chairman of a regional board is automatically designated to serve as a member of a Statewide Advisory Commission on Education Service Centers.

The SEA developed materials consisting of guidelines and suggested by-laws and policies concerning government, structure, personnel functions, planning and program responsibilities and business affairs. The state plan also provided that the Board of Directors determine the location of the center but included criteria to be used in the selection. Included were other criteria to facilitate decision making such as the location of one or more service components in a satellite center.

The qualifications of the executive director were suggested in broad terms making it possible for each region to select the type of executive director best fitted to serve its area. He was also designated as his regions representative on the State Elementary and Secondary Education Planning Council. This makes it possible for local and state planning to coordinate their activities since he is given the responsibility to participate with metropolitan planning activities and other planning groups that affect his region.

To summarize, The Texas Regional Education Service Centers have four major purposes:

1. To operate the regional education media center. The first

task of the center staff is to plan for and to implement the education media services. All media services offered by the center will be those identified by a continuing study of media needs and resources.

2. To coordinate and encourage development of projects funded under Title III of ESEA. Familiar with regional needs and resources, the education service center staff will be in a unique position to strengthen the Title III program the region by assisting local district staffs in planning and developing projects designed to pilot innovative ideas and programs. Moreover, provision is made in the rules and regulations of the State Education Agency concerning federally funded projects, whereby projects may be funded as education service centers.
3. To provide a locally-oriented base for regional and state-wide educational planning. In carrying out this function, the center must reflect the needs of the region it serves and must have the capacity for dealing with change. Therefore, the center must provide for continuing study of regional needs based upon collection and analysis of information concerning demographic patterns, economic growth and change, and societal trends. Regional educational planning has a high priority among the criteria established by the State Education Agency for determining projects to be recommended for funding under Title III of ESEA.
4. To provide such additional educational services as may be needed in the region. Major dimensions of this broadly stated function have been identified to include the following:
  - Encourage the development of educational manpower through both preservice and in-service education for school staffs.
  - Provide for pupil diagnostic services--evaluation, treatment, and coordination--not now available in all schools.
  - Supply supporting instructional services, including curriculum development and assistance to school staffs.
  - Provide enrichment programs for a typical pupils.
  - Develop and provide new services as needed and desired in a region.

Progress to date:

- All of the 20 regional center boards of directors had been organized by June 1967.
- Each of the regions has received a grant under Title III of ESEA for planning and to employ essential staff.
- Each regional center board had employed an executive director by July 1967.
- All 20 regional center staffs include at least one professional staff member, in addition to the executive director, to direct the education media program.
- The local districts participating in the education media program have 70 percent of the total pupil ADA in the state. There are indications that the percentage of participation will rise next year.

The procedures followed in Texas have been described completely so that a practical illustration could be given of a State initiated program that involved the planning by local districts for the provision of local service by a regional agency. One of the probable results of this planning is the success Texas has experienced in presenting a single "package" proposal for the use of multiple sources of Federal funds in the state.



Options available for the establishment  
of Regional Education Agencies

A general definition of a regional education agency is that it is an organization representing an area comprising two or more local school districts. The options available to the promoters of such a district are outlined below.

The continuum along which the legal status of a cooperative could be established is as follows:

Autonomous	Semi-Autonomous	Semi-Autonomous	Non-Profit
Public Corporation	Public Corporation with line functions	Public Corporation without line functions	Corporation

Of the organizations described above the Muscatine-Scott County School System is an Autonomous Public Corporation while the Education Research and Development Council of Northeast Minnesota is an extreme example of the non-profit group, it is not incorporated. The New York BOCES is an illustration of a semi-autonomous public corporation with line functions, the Texas units are without line functions.

It should be emphasized that the movement toward area educational cooperatives is proceeding at various stages of development in many states. There is no one, "best" way to upgrade the education of rural boys and girls. The statutory options available are in four broad categories:

1. The governing board
2. Responsibilities and opportunities of the board
3. Financial arrangements
4. Required and permissive programs

Under Option #1 the follow items need attention:

- 1.1 Who selects board members - how
- 1.2 Qualifications
- 1.3 Number
- 1.4 Terms of Office
- 1.5 Meetings - number



In the prototype organizations mentioned there are several alternatives available on the above options. The Board members may be nominated by petition, from each school district, by a special committee and by other means. The members may be appointed. They may be required to be a member of a local board or they may be required to be disassociated from any similar group. There are many options available and these selected should be chosen to implement best the purposes for which the area agency is being created.

Election procedures vary all the way from special elections on a non-partisan basis to partisan elections held as a part of the regular general election of all public officials. The recommended form is a board of from 5 to 9 laymen elected by all eligible voters of the area at a special election on a non-partisan basis. The terms of the members should overlap to provide continuity.

The powers, duties and responsibilities of any board of this kind determined only by legislative authority. A public corporation does not have residual power. It is, of course, possible for the legislation to specify a single power for a service agency, such as the establishment in Texas of the regional media boards. However, a broader definition of powers and duties which maintain the integrity and independence of the local district is recommended. An illustration of the wording of such a statute is quoted here from the Wisconsin law: "The organization of school districts in Wisconsin is such that there is a recognized need for some type of a service unit between the local district and state superintendent level. There is hereby created such units designed to serve educational needs in all areas of Wisconsin. Such cooperative educational service agencies are created by the state as a convenience for local districts in cooperatively providing special educational services to teachers, students, school boards, administrators and others and may include, but is not restricted because of enumeration, such programs of research; special student classes; data collection, processing, and dissemination; inservice programs; and liaison between the state and local school districts."

The most critical feature of a statute is that which concerns itself with finance. There are only four sources of revenue, possibly five, and only three are at the disposal of a legislature. They are - local taxes, area taxes and state taxes. Federal funds may or may not be available and gifts for special purposes from individuals or foundations are not a consistent way to provide for operation.

In many states, particularly in the Appalachian region, many local districts have reached the statutory limit of taxation for school purposes. Any statute creating an area service unit would, therefore, require either a lifting of this limitation on the local district for the purpose of supporting the area service unit or the granting to the unit a taxing power of its own. In either event, it would be possible for the statute to include a method for the state to participate, probably according to recognized equalization procedures. In any event, the board of the area unit should have fiscal independence within the statutory provisions.

The statute should include a provision for authority of the board to contract with local agencies for special services and to receive gifts. The point should be made that any plan for providing financial assistance to a regional service agency should be made within the context of the financing of all educational activities in a state. It should not be an isolated action.

Other considerations such as the authority to own property and issue bonds are special considerations and depend in part on whether an autonomous public corporation is contemplated or not. There are illustrations of both.

When the statute mentions the duties and responsibilities the purpose of the statute must be kept in mind. If even some of the deficiencies mentioned above are present the board of the regional agency must be left as free as possible to supplement the efforts of the localities to improve the education of pupils. However, experience has shown that local districts must have a measure of freedom in selecting and participating in those extra services which will best help them in providing a better education to their pupils. Local districts should have a mechanism through which they can influence the policy decisions of the regional agency. The state education agency should also be involved in the process in a non-controlling fashion. In other words, the statute should insure that the regional service agency is a part of the entire state system and not simply an accretion on one part of it.

The following chart, taken from a document prepared by the Department of Rural Education of the NEA for the U.S. Office of Education is descriptive of the existence of the possible options

in the regional agencies identified. The progression from left to right is from an autonomous public corporation to the cooperative type of organization.

Since this chart was prepared, the New York State Law concerning BOCES was amended to permit a BOCES to build and own property. It is not, strictly speaking, a bonding authority since the State Dormitory Authority is involved.

Table 1: Selected Characteristics of Eleven Prototype Regional Service Agencies

	Oakland County, Mich.	Muscatine-Scott Co., Iowa	Harris County, Texas	Eric Co. BOCES, N. Y.	Montgomery Co., Ohio	King County, Washington	San Diego County, Calif.	Bucks County, Penna.	Area #18, Wisconsin	St. Louis County, Missouri	Northeast Minnesota
	220,000	60,000	368,976	80,000	54,000	243,805	289,428	82,000	70,670	162,000	90,000
School Enrollment in Service Area	None	None	Some	None	None	None	None	None	None	Some	None
Territory Exempt from Service Program	None	None	None	None	Some	None	None	None	None	Some	None
Territory Exempt from Corporate Structure	•	•	•	•	•	•	•	•	•	•	•
Statewide Network of Regional Agencies	•	•	•	•	•	•	•	•	•	•	•
Control Vested in a Governing Board	•	•	•	•	•	•	•	•	•	•	•
Governing Board - Laymen	•	•	•	•	•	•	•	•	•	•	•
Governing Board - Elected	•	•	•	•	•	•	•	•	•	•	•
Size of Governing Board - 5 - 10 Members	•	•	•	•	•	•	•	•	•	•	•
Governing Board Holds Regular Meetings	•	•	•	•	•	•	•	•	•	•	•
Board Members Have Overlapping Terms	•	•	•	•	•	•	•	•	•	•	•
Board Has Fiscal Integrity	•	•	•	•	•	•	•	•	•	•	•
Board Has Fiscal Independence	•	•	•	•	•	•	•	•	•	•	•
Board Has Taxing Authority	•	•	•	•	•	•	•	•	•	•	•
Board Has Bonding Authority	•	•	•	•	•	•	•	•	•	•	•
Agency Eligible to Receive State Aid	•	•	•	•	•	•	•	•	•	•	•
Board Appoints Chief Administrator	•	•	•	•	•	•	•	•	•	•	•
Board Sets Chief Administrator's Salary	•	•	•	•	•	•	•	•	•	•	•
Board Appoints Staff and Sets Salaries	•	•	•	•	•	•	•	•	•	•	•
Board Can Hold Title to Real Property	•	•	•	•	•	•	•	•	•	•	•
Legal Regulation of Service Program	•	•	•	•	•	•	•	•	•	•	•
Existence of Permissive Program Features	•	•	•	•	•	•	•	•	•	•	•
Existence of Local Participation Options	•	•	•	•	•	•	•	•	•	•	•
Board Can Subsidize Local Centers	•	•	•	•	•	•	•	•	•	•	•
Multi-Regional Agency Cooperation Provided	•	•	•	•	•	•	•	•	•	•	•
Board Retains Own Legal Counsel	•	•	•	•	•	•	•	•	•	•	•

### Strategies for Implementation

The strategies required for the establishment of regional service agencies are as varied as the education laws of the various states. The first requirement is to determine the need for this kind of organization. Need in this sense, refers to services for children and youth that will improve their education; that will make it possible for rural high school graduates to compete with the graduate of more affluent communities; that will make it possible for the school system to provide those specialized subjects and services so necessary in modern society.

The State of Virginia is an illustration of the use of Title III, ESEA, centers to promote regional corporation for specific purposes. The State Department of Education has begun a study of the special education needs of the school districts in cooperation with about 40 school systems lacking such classes. Data is currently being collected and a follow-up meeting is to be held to plan for regional programs as indicated by the data. Already ten small school districts in southwest Virginia are planning to install special classes after a survey of need is completed. The Appalachian Education Laboratory of Charleston, West Virginia, is the co-sponsor of the project. Other plans are underway in other areas of the state.

The significant point of this and other efforts is that it is focused on a particular educational program. A definite need is quantified and the local districts may do one of two things (or both at once): the district may pool its resources with its neighbor's and by using its own funds and others, Title III, ESEA for instance, conduct cooperative classes or it may cooperate with a state agency, as in Texas, to pass or amend legislation at the state level that would authorize and finance the program. It appears that the strategy of identifying one or two obvious deficiencies and coupling these with a specific proposal for inter-district action is a successful strategy for promoting a regional education service agency. Kentucky, for instance, with its state-wide network of area vocational schools could institute vocational guidance in the local schools as a function of the vocational school. Texas widened the scope of its media centers even before they were operational.

At the present time it appears that Centers established under Title III of ESEA provide one vehicle for establishing such regional cooperatives. Overton County, Tennessee, is an illustration of a wide number of functions from planning to services that such a voluntary grouping will allow under Title III.



Other funding has been secured. This Center also has established a creative relationship with Tennessee Polytechnic Institute which is providing helpful to both.

Another illustration of the possibilities for cooperation between a Title III Center and an institution of higher education is the 18 county unit in Kentucky funded through Title III, ESEA, housed at and cooperating with Morehead State University.

In some cases additional legislation would not be required, particularly if the decision is to move in the direction of the non-profit voluntary association. Many states have permissive legislation making it possible for school districts to associate voluntarily and to pool public funds for that purpose. In other states, enabling legislation may be necessary particularly if capital outlay is anticipated. No single model statute could apply to all situations because of the variations in state school laws.

Probably the easiest strategy would be the above--by permissive legislation revise the mission of the Title III Centers sufficiently so that a basic functional unit is not dependent on outside source for continued existence.

The second strategy.

If there is resistance to using Title III Centers in this fashion because of a different view as to their mission or for any other valid reason, it appears that the establishment of a voluntary cooperative group of school districts would be the next most practical way of beginning.

It may be that some form of cooperative may already exist in the form of group purchasing of some kind. Many times neighboring school districts pool their fuel oil purchases to secure a lower bid. This voluntary, informal, association could be made formal through a written agreement. Other services could be added as, for instance, the Minnesota group could very well be a prototype for other areas of the state to emulate and might, if proven successful, be the basis for action by the legislature to place such groups within the framework of official education agencies.

Other states have formed education cooperatives for many purposes. New York State has a network of such agencies. One of the first to be formed is the Metropolitan School Study Council, a tri-state, mult-

district, group organized through Teachers College, Columbia University. Other groups of school districts within the state have formed similar councils, the Mid-Hudson Study Council has been a force for planning in its region and one of the newest-- Suffolk County Organization for the Promotion of Education (SCOPE) is both a planning and a service cooperative. These organizations generally encompass a larger area than a BOCES and are more concerned with research and development and long-range planning than they are with providing specific services. SCOPE, for instance, has organized fifty-seven in-service courses in a single year as well as sponsoring school board institutes and other short-term, informational and planning activities.

Other states in the Appalachian Region probably have other illustrations of voluntary cooperation which could form the basis for the formation of a more formal service and planning group. It should be emphasized that successful, voluntary cooperatives generally are formed in conjunction with a college or university.

### The Third Strategy

Several states in the Appalachian Region have decided that a larger school unit of some kind is necessary in order to fill a need throughout the state. The realization of the existence of this need may have come about through experience with the above two types of multi-district organization or it may not.

The Pennsylvania State Board of Education, as reported by Severino Stefanon, Secretary to the Board, has been working toward the establishment of a system of regional agencies, or intermediate districts, since 1959. With the cooperation of many of the superintendents of schools in the state, the Governor appointed a Commission on Education which reported in 1960. This report recognized the need for the reorganization of school districts and intermediate units.

In 1962, a Governor's Committee of 100 for Better Education was established. This was a broad-based Committee which made recommendations for legislation based on all parts of the 1960 report except that section relating to intermediate units.

The legislature followed up the 1960 report on intermediate units in 1965 and authorized a complete study of the formation of multi-county regional agencies by the State Board of Education. This was completed in 1967. Three major committees were organized to make the study, a Legislative Advisory Committee made up of representatives and state senators, a General Advisory Committee made up of selected people from the general public and a Department of Public Instruction Committee. Three task forces worked on the role of the intermediate unit, legislation necessary and methods of finance.

The State Board of Education presented its report in January of 1967. At the present writing, July 1968, the legislation necessary to establish this type of Regional Education Agency in Pennsylvania has been re-reported favorably from committee and appears to be well on the way toward adoption. There have been several revisions of the 1967 report but the final version appears to reflect the desires of all shades of opinion in the State.

The experience of Texas and Pennsylvania seems to show that if a definite need is established and if opportunity is provided for everyone concerned to work on the proposal that state-wide planning can create Regional Education Agencies for the improvement of services to school children.

### Summary

There are basic needs of children and youth that small rural schools cannot provide. By combining the resources and pupils of a number of local districts, it is possible to provide those services the local districts desire. Four types of organizations have been presented which represent the range of possibilities for organizing such districts; they are:

1. Autonomous districts with line functions
2. Semi-autonomous districts with line functions
3. Semi-autonomous districts without line functions
4. Non-profit corporations

The strategy for securing the adoption of these types would be different for each. The one common denominator is services to children and youth; these services can be grouped around the following classifications:

Instructional materials services....curriculum  
Laboratory, books, films, recordings,  
exhibits

Instructional supervision and coordination

Special consultants....reading improvement,  
speech correction, subject matter specialist,  
curriculum development, etc.

Services for exceptional children....gifted,  
retarded, physically handicapped, homebound

Trade and industrial education

Special itinerant teachers....such as art, music, health

Pupil personnel services....attendance supervision,  
guidance and counseling, testing

Psychological and psychiatric services....both diagnostic  
and semi-clinical

Professional personnel services....teacher recruitment,  
substitute teacher pool, policy coordination

In-service education programs....school board members,  
bus drivers, custodians, lunch personnel, teachers

Centralized purchasing

Pupil transportation services....consultative service,  
bus maintenance, driver recruitment

School building services....planning and maintenance  
clinics, architectural services

Financial services....accounting, auditing, financial  
counseling, reporting

Communication services....reports, handbooks, public  
information, radio, television

Research services

Finally, for the benefit to both, an institution of  
higher learning should be associated with the regional agency.

### Recommendations

Since permanent economic development is dependent upon the establishment of a supply of trained manpower, since the base of all manpower development is a good basic education, and since it has been demonstrated that small rural schools are handicapped in this effort, it is therefore recommended that the Appalachian Regional Commission adopt, as a priority, the establishment of Regional Education Agencies and that funds be made available from sections 211, 214, 202 and 302 to assist in accomplishing this purpose.



1. It is recommended that the Commission, *Give preference to*
  - a. Include health services to schools in the 202 demonstration projects;
  - b. the funding of area vocational-technical schools which have, either through a charter or statutory authority, the capability of providing services in addition to vocational-technical courses;
  - ~~c. authorize 211 funds for the construction of administrative buildings for regional services;~~
  - d. without diminishing vocational education funds and where the vocational-technical center has a proper charter or authority make money available for feasibility and planning studies for regional service agencies based on existing LDD boundaries;
  - e. give preference in any of the above funding programs to those regional education agencies which incorporate the active participation of institutions of higher learning; and
  - f. that a statement of guidelines be developed in cooperation with the states of the region.
2. It is recommended that:
  - a. Title III, ESEA, federal guidelines be revised to reflect the need for continuing financial assistance for the planning and operational aspects of regional service centers and that the total appropriation for Title III, ESEA, be increased so that provision can be made to permit the construction of needed facilities of such centers.
  - b. the ARC, through several model projects, demonstrate how several federal funding sources can be used to develop Regional Education Agencies, for instance, the combination of ESEA, Titles I, II, III, IV, and V, EPDA, HEFA, Vocational Education Act of 1963 and Adult Education Act of 1966.

- c. The Office of Education issue guidelines for such packaging of proposals including assurance that Federal auditing procedures would not be made unduly complicated.
  - d. The allocation formulae of all Federal monies to Appalachia be revised to reflect the ability of local districts to provide services rather than the allocation of funds on a "head count" alone.
  - e. The Office of Education, in consultation with the ARC, the Education Commission of the States, other states and other planning jurisdictions, conduct an evaluation of present funding patterns and develop a proposal to implement recommendation 2d. nationally.
  - f. An allocation of more technical assistance be provided through the OE Regional offices to states and localities showing an interest in developing plans.
  - g. It is suggested that guidelines be considered which would require states to indicate how Title III funds would be supplemented by Higher Education Act funds, specifically: Title I, Community Service, to be interpreted as service to the local education community, Title III, Developing Institutions, develop services to schools within the institution and Title VI, Equipment for the Higher Education Institution which would be of assistance in relation to teacher preparation such as "micro-teaching" TV equipment, video tape and the like.
  - h. States and localities should be urged to establish a long term plan to indicate continued funding from state and local sources.
3. It is recommended that the States:
- a. Include provision for Regional Education Agencies by permissive legislation and by inclusion of such agencies in state aid formulae.

- b. Plan for permanent Regional planning and/or service agencies when submitting packaged state plans under various federal funding programs.
  - c. Proceed immediately, where such agencies are not now present, to establish demonstration agencies for multi-district areas so that 1) feasibility studies may be made, 2) financial analysis be accomplished, 3) model organization characteristics can be developed, and 4) a State, overall plan presented for action by the appropriate body or bodies within the State.
  - d. Conduct an assessment of need for services and allow for variations within the State.
4. It is further recommended that the Appalachian Regional Commission propose revisions in its own act and in other appropriate Federal acts to:
- a. Provide assistance to a selected number of states in establishing, constructing and operating a regional education service agency on a demonstration basis. This assistance could come from section 302G, or 214 of the act or a new section added similar to 202 but designed to create demonstration regional education agencies.
  - b. <sup>Study</sup> ~~Abolish~~ the matching provisions of federal grants <sup>to see it</sup> and substitute <sup>an ability</sup> versus need formula <sup>which would be a more equitable method of distribution.</sup>
5. It is finally recommended that the Appalachian Regional Commission provide technical assistance to:
- a. State Education Agencies who request assistance in organizing Regional Agencies.
  - b. Local Agencies who wish to organize Area Cooperatives in the preparation of proposals for Federal funding.
  - c. Local and Area Cooperatives in the preparation of proposals for Federal funding.
  - d. When a local district is isolated from other districts in its own state but not from one or more districts in a neighboring state it may be possible to assist in the formation of a two-state agency so that the isolated district can receive the necessary services.

ACKNOWLEDGEMENTS

This paper was assisted by discussion with:

Dr. Robert Isenberg  
Associate Secretary  
American Association of School  
Administrators

Mr. Severino Stefanon  
Secretary to the Board  
Pennsylvania State Board  
of Education

Dr. Charles Fitzwater  
Division of State  
Agency Cooperation  
Office of Education

FOOTNOTES:

- 1.&2. RURAL PEOPLE IN THE AMERICAN ECONOMY, Agricultural Economic Report No. 101, Economic Research Service, Department of Agriculture, 1966.
3. Sexton, Patricia: Education and Income: Inequalities of Opportunity in our Public Schools. New York: The Viking Press, 1961.
4. NATIONAL OUTLOOK CONFERENCE ON RURAL YOUTH: 4-H7(1-68) October 23-26, 1967, Wash. D.C.
5. Rowitz, Gerald T., Sayres, Wm. C.: Cost of Educational Opportunity in Secondary Schools. Albany: The University of the State of New York May, 1959.
6. TEACHER TURNOVER STUDY, A Special Report by the Division of Statistical Services, Bureau of Administration and Finance, Kentucky Department of Education, 1966.
7. THE DISADVANTAGED POOR: EDUCATION AND EMPLOYMENT, Third Report of the Task Force on Economic Growth and Opportunity, Chamber of Commerce of the United States,

ADDITIONAL BIBLIOGRAPHY:

EFFECTIVE INTERMEDIATE UNITS, A Guide for Development,  
The National Commission on the Intermediate  
Administrative Unit, National Education Associa-  
tion of the United States.

AN INTERMEDIATE UNIT FOR PENNSYLVANIA, A Report by the  
State Board of Education, January 1967.

JOURNAL ON STATE SCHOOL SYSTEMS, National Education  
Association, Spring, 1967, Vol. I, No. 1.

JOURNAL ON STATE SCHOOL SYSTEMS, National Education  
Association, Summer, 1967, Vol. I, No. 2.

JOURNAL ON STATE SCHOOL SYSTEMS, National Education  
Association, Fall, 1967, Vol. I, No. 3.

COOPERATIVE PROGRAMS IN SPECIAL EDUCATION, F.E. Lord and  
Robert M. Isenberg (Eds.), National Education  
Association.

BETTER EDUCATION THROUGH EFFECTIVE INTERMEDIATE UNITS,  
Department of Rural Education, National Education  
Association.

WHAT HIGH SCHOOL PUPILS STUDY, Office of Education, U.S.  
Department of Health, Education, and Welfare.

NUMBER, DISTRIBUTION AND AGE OF PHYSICIANS IN SOUTHERN  
ILLINOIS, Area Services Bulletin No. 4, Southern  
Illinois University.

THE COOPERATIVE APPROACH TO AUDIO-VISUAL PROGRAMS, Department  
of Audio-Visual Instruction and Department of Rural  
Education, National Education Association.

THE PEOPLE LEFT BEHIND, Report by the President's National  
Advisory Commission on Rural Poverty, September 1967.

INTERIM REPORT, Education Advisory Committee, Appalachian  
Regional Commission.

REGIONAL EDUCATIONAL SERVICE AGENCY PROTOTYPES, OPTIONAL  
STATUTORY ARRANGEMENTS AND SUGGESTIONS FOR IMPLEMENTA-  
TION, Department of Rural Education, National Education  
Association, January, 1967.



ADDITIONAL BIBLIOGRAPHY (cont'd.);

DIGEST OF EDUCATIONAL STATISTICS, Office of Education,  
Department of Health, Education, and Welfare, 1967.

RURAL YOUTH IN CRISIS, FACTS, MYTHS, AND SOCIAL CHANGE,  
Welfare Administration, Office of Juvenile Delinquency  
and Youth Development, Department of Health, Education  
and Welfare.

U.S. Bureau of the Census:

U.S. Census of Population: 1960, General Social and  
Economic Characteristics, U.S. Government Printing  
Office, Washington, D.C., 1961.

Morese, Wayne, Congressional Record: State Allotments  
for Funded Programs, April 29, 1968.

ALABAMA

SUBJECT

Counties

	Bibb	Blount	Calhoun	Chambers
<u>School Enrollment</u>				
Total Enrolled, 5-34 Yrs. Old	3,848	6,276	25,765	9,626
Kindergarten	8	11	181	207
Public	4	11	83	203
Elementary (1 to 8 yrs.)	2,996	4,440	17,448	7,029
Public	2,996	4,433	17,243	7,016
High School (1 to 4 yrs.)	805	1,781	6,308	2,250
Public	805	1,763	6,222	2,243
College	39	44	1,828	140
<u>Number Enrolled, By Age</u>				
5 and 6 years old	208	352	1,564	752
7 to 13 years old	2,351	3,691	14,125	5,709
14 and 15 years old	583	1,045	3,215	1,276
16 and 17 years old	483	860	2,800	1,045
18 and 19 years old	176	209	1,435	342
20 and 21 years old	19	45	744	79
22 to 24 years old	8	9	566	106
25 to 34 years old	20	65	1,318	317
<u>Percent Enrolled, By Age</u>				
5 and 6 years old	32.8	33.4	37.6	48.0
7 to 13 years old	97.3	96.1	96.3	96.9
14 and 15 years old	96.0	88.3	94.5	89.3
16 and 17 years old	73.0	76.9	79.8	72.8
18 and 19 years old	41.3	29.4	39.6	32.9
20 and 21 years old	5.7	7.3	24.4	9.5
22 to 24 years old	1.6	1.1	13.4	8.7
25 to 34 years old	1.3	2.4	10.2	8.2
<u>Years of School Completed</u>				
<u>Male, 25 Yrs. Old and Over</u>				
No School Years Completed	3,493	6,651	22,561	9,374
Elementary: 1 to 4 years	273	180	687	479
5 & 6 years	685	1,050	2,932	1,737
7 years	641	1,314	3,360	1,292
8 years	381	734	1,853	732
High School: 1 to 3 years	383	806	2,107	910
4 years	605	1,394	4,440	1,961
College: 1 to 3 years	324	747	3,912	1,555
4 yrs. & more	89	256	1,775	369
Median School Yrs. Completed	112	170	1,495	339
	7.4	8.1	9.2	8.5
<u>Female, 25 Yrs. Old and Over</u>				
No School Years Completed	3,668	6,826	25,473	10,936
Elementary: 1 to 4 years	146	113	505	346
5 & 6 years	523	709	2,523	1,540
7 years	602	1,231	3,863	1,824
8 years	448	927	2,210	1,011
High School: 1 to 3 years	519	800	2,758	1,142
4 years	771	1,633	5,842	2,633
College: 1 to 3 years	406	1,010	5,085	1,728
4 years or more	132	244	1,463	374
Median School Yrs. Completed	121	159	1,224	338
	8.2	8.5	9.5	8.7

SUBJECT

Counties

Cherokee

Chilton

Clay

Cleburne

School Enrollment

Total Enrolled, 5-34 Yrs. Old

3,962 6,303 3,141 2,537

31 35 12 ---

Kindergarten

27 35 12 ---

Public

3,037 4,558 2,158 1,904

Elementary (1 to 8 yrs.)

3,033 4,538 2,158 1,899

Public

878 1,671 950 626

High School (1 to 4 yrs.)

874 1,667 935 626

Public

16 39 21 7

College

Number Enrolled, By Age

5 and 6 years old 276 320 189 112

7 to 13 years old 2,417 3,662 1,711 1,652

14 and 15 years old 547 1,045 452 359

16 and 17 years old 488 849 408 320

18 and 19 years old 153 214 126 74

20 and 21 years old 8 31 30 ---

22 to 24 years old 16 71 29 7

25 to 34 years old 57 111 196 13

Percent Enrolled, By Age

5 and 6 years old 40.5 28.1 38.2 30.9

7 to 13 years old 96.2 96.1 96.1 95.4

14 and 15 years old 87.5 93.1 95.8 88.4

16 and 17 years old 76.4 75.8 73.5 68.8

18 and 19 years old 33.0 30.5 38.7 25.3

20 and 21 years old 2.1 5.6 10.6 ---

22 to 24 years old 2.2 7.8 7.8 1.6

25 to 34 years old 3.0 4.0 16.7 0.9

Years of School Completed

Male, 25 Yrs. Old and Over

4,139 6,617 3,300 2,838

No School Years Completed 153 259 177 188

Elementary: 1 to 4 years 668 975 424 512

5 & 6 years 753 1,202 532 523

7 years 498 769 342 306

8 years 522 877 466 353

High School: 1 to 3 years 731 1,307 770 533

4 years 578 894 416 299

College: 1 to 3 years 102 184 65 72

4 yrs. & more 134 150 108 52

Median School Yrs. Completed 8.0 8.1 8.4 7.6

Female, 25 Yrs. Old and Over

4,292 7,010 3,634 2,899

No School Years Completed 93 194 78 79

Elementary: 1 to 4 years 487 860 319 453

5 & 6 years 703 1,335 509 515

7 years 571 842 485 326

8 years 558 898 494 380

High School: 1 to 3 years 958 1,560 990 642

4 years 638 907 486 327

College: 1 to 3 years 142 211 152 90

4 years or more 142 203 121 87

Median School Yrs. Completed 8.5 8.3 8.9 8.2

SUBJECT	Counties			
	Colbert	Coosa	Cullman	DeKalb
<u>School Enrollment</u>				
<u>Total Enrolled, 5-34 Yrs. Old</u>	12,136	2,982	12,023	10,264
Kindergarten	195	15	48	24
Public	97	15	41	20
Elementary (1 to 8 yrs.)	9,052	2,254	8,339	7,620
Public	8,896	2,254	8,050	7,616
High School (1 to 4 yrs.)	2,669	672	3,096	2,543
Public	2,597	658	2,902	2,539
College	220	41	540	77
<u>Number Enrolled, By Age</u>				
5 and 6 years old	909	144	655	638
7 to 13 years old	7,250	1,779	6,770	6,039
14 and 15 years old	1,650	422	1,840	1,586
16 and 17 years old	1,482	305	1,365	1,114
18 and 19 years old	500	125	782	383
20 and 21 years old	101	45	204	110
22 to 24 years old	87	9	163	78
25 to 34 years old	157	153	244	316
<u>Percent Enrolled, By Age</u>				
5 and 6 years old	41.0	32.4	31.6	38.0
7 to 13 years old	98.5	97.1	98.4	96.0
14 and 15 years old	94.4	94.4	95.8	88.4
16 and 17 years old	79.0	79.2	75.7	71.0
18 and 19 years old	39.8	37.8	50.0	32.9
20 and 21 years old	10.0	20.0	18.0	12.1
22 to 24 years old	5.8	2.9	10.5	5.9
25 to 34 years old	2.5	12.7	4.7	6.8
<u>Years of School Completed</u>				
<u>Male, 25 Yrs. Old and Over</u>				
No School Years Completed	11,482	2,731	11,600	10,815
Elementary: 1 to 4 years	294	138	238	323
5 & 6 years	1,381	495	1,622	1,577
7 years	1,483	412	1,931	2,092
8 years	833	335	1,480	1,291
High School: 1 to 3 years	1,223	274	1,923	1,437
4 years	2,455	568	2,441	2,228
College: 1 to 3 years	2,349	360	1,158	1,277
4 yrs. & more	776	57	403	289
Median School Yrs. Completed	688	92	404	301
	9.6	8.0	8.3	8.1
<u>Female, 25 Yrs. Old and Over</u>				
No School Years Completed	12,671	2,879	12,407	11,706
Elementary: 1 to 4 years	280	67	176	181
5 & 6 years	1,060	333	1,360	1,426
7 years	1,569	555	2,127	2,028
8 years	1,034	315	1,643	1,498
High School: 1 to 3 years	1,428	341	2,104	1,684
4 years	3,026	592	2,732	2,815
College: 1 to 3 years	2,896	441	1,555	1,473
4 years or more	823	128	389	295
Median School Yrs. Completed	555	107	321	306
	10.0	8.5	8.4	8.4



SUBJECT	Counties			
	Elmore	Etowah	Fayette	Franklin
<u>School Enrollment</u>				
<u>Total Enrolled, 5-34 Yrs. Old</u>	7,614	24,835	4,088	5,409
Kindergarten	87	365	8	15
Public	32	191		4
Elementary (1 to 8 yrs.)	5,535	18,074	2,963	3,878
Public	5,515	17,669	2,963	3,874
High School (1 to 4 yrs.)	1,905	5,918	1,099	1,468
Public	1,885	5,814	1,099	1,439
College	87	478	18	48
<u>Number Enrolled, By Age</u>				
5 and 6 years old	531	1,848	232	309
7 to 13 years old	4,443	14,834	2,445	3,185
14 and 15 years old	1,056	3,349	553	860
16 and 17 years old	965	2,872	527	683
18 and 19 years old	350	917	194	212
20 and 21 years old	96	279	20	40
22 to 24 years old	55	220	41	19
25 to 34 years old	118	516	76	101
<u>Percent Enrolled, By Age</u>				
5 and 6 years old	38.0	42.3	37.6	32.5
7 to 13 years old	97.5	98.1	98.2	98.6
14 and 15 years old	92.6	94.4	93.6	93.7
16 and 17 years old	80.1	78.1	74.1	76.1
18 and 19 years old	34.6	39.2	41.2	35.4
20 and 21 years old	11.5	13.2	5.5	8.7
22 to 24 years old	4.9	6.7	7.7	2.7
25 to 34 years old	3.7	4.3	4.5	3.9
<u>Years of School Completed</u>				
<u>Male, 25 Yrs. Old and Over</u>				
No School Years Completed	7,499	24,679	4,215	5,745
Elementary: 1 to 4 years	389	684	139	187
5 & 6 years	1,298	3,005	665	899
7 years	973	3,464	810	830
8 years	676	2,289	403	565
High School: 1 to 3 years	867	2,759	460	762
4 years	1,538	5,350	861	1,206
College: 1 to 3 years	1,143	4,438	601	894
4 yrs. & more	366	1,650	125	192
Median School Yrs. Completed	249	1,040	151	210
8.5	9.1	8.2	8.5	
<u>Female, 25 Yrs. Old and Over</u>				
No School Years Completed	8,273	27,231	4,641	6,369
Elementary: 1 to 4 years	318	554	129	175
5 & 6 years	1,083	2,489	560	809
7 years	1,109	3,977	768	1,036
8 years	761	2,534	547	723
High School: 1 to 3 years	878	3,142	593	850
4 years	1,912	6,662	1,069	1,580
College: 1 to 3 years	1,480	5,722	617	853
4 years or more	445	1,314	206	184
Median School Yrs. Completed	287	837	152	159
9.0	9.4	8.5	8.5	



SUBJECT	Counties			
	Jackson	Jefferson	Lauderdale	Lawrence
<u>School Enrollment</u>				
<u>Total Enrolled, 5-34 Yrs. Old</u>	9,294	151,403	16,003	6,539
Kindergarten	71	3,342	250	32
Public	53	2,350	99	15
Elementary (1 to 8 yrs.)	6,985	106,809	11,013	4,873
Public	6,965	102,322	10,583	4,873
High School (1 to 4 yrs.)	2,193	34,941	3,509	1,586
Public	2,182	33,222	3,381	1,586
College	45	6,311	1,231	48
<u>Number Enrolled, By Age</u>				
5 and 6 years old	551	12,755	1,215	435
7 to 13 years old	5,576	90,468	9,109	3,959
14 and 15 years old	1,548	18,949	1,883	1,013
16 and 17 years old	1,039	16,356	1,752	765
18 and 19 years old	332	5,975	948	229
20 and 21 years old	52	2,382	552	32
22 to 24 years old	38	1,717	241	26
25 to 34 years old	138	2,801	303	80
<u>Percent Enrolled, By Age</u>				
5 and 6 years old	33.0	43.0	43.1	34.7
7 to 13 years old	93.9	96.9	97.2	97.8
14 and 15 years old	94.3	92.9	93.3	89.6
16 and 17 years old	68.9	78.2	74.9	69.4
18 and 19 years old	31.4	37.8	46.7	29.3
20 and 21 years old	5.4	15.6	29.4	5.0
22 to 24 years old	3.1	7.5	10.9	3.0
25 to 34 years old	3.7	3.4	3.9	3.0
<u>Years of School Completed</u>				
<u>Male, 25 Yrs. Old and Over</u>				
No School Years Completed	8,955	158,751	15,066	5,567
Elementary: 1 to 4 years	360	5,236	309	214
5 & 6 years	1,783	17,676	1,747	1,135
7 years	1,725	17,302	2,046	1,002
8 years	812	11,455	1,211	692
High School: 1 to 3 years	1,059	18,474	1,933	591
4 years	1,729	32,146	2,971	931
College: 1 to 3 years	993	30,036	2,692	760
4 yrs. & more	288	12,592	1,046	116
Median School Yrs. Completed	206	13,834	1,111	126
	7.8	9.9	9.3	7.6
<u>Female, 25 Yrs. Old and Over</u>				
No School Years Completed	9,723	183,308	16,629	6,175
Elementary: 1 to 4 years	296	4,211	240	194
5 & 6 years	1,400	15,988	1,444	1,000
7 years	2,106	18,357	2,258	1,294
8 years	975	12,179	1,399	806
High School: 1 to 3 years	1,231	21,562	2,156	673
4 years	1,952	41,597	3,604	1,125
College: 1 to 3 years	1,178	46,154	3,419	725
4 years or more	332	12,909	1,198	177
Median School Yrs. Completed	253	10,351	911	181
	8.1	10.4	9.7	7.7

SUBJECT	Counties			
	Limestone	Madison	Marion	Marshall
<u>School Enrollment</u>				
<u>Total Enrolled, 5-34 Yrs. Old</u>	9,670	29,235	5,391	11,784
Kindergarten	41	646	3	50
Public	23	264	3	33
Elementary (1 to 8 yrs.)	7,216	20,921	3,862	8,654
Public	7,059	19,964	3,859	8,638
High School (1 to 4 yrs.)	2,139	5,330	1,494	2,781
Public	2,060	5,177	1,486	2,748
College	274	2,338	32	299
<u>Number Enrolled, By Age</u>				
5 and 6 years old	847	2,446	296	725
7 to 13 years old	6,618	17,106	3,163	7,203
14 and 15 years old	1,617	3,375	793	1,567
16 and 17 years old	1,303	2,848	804	1,350
18 and 19 years old	2,482	1,218	200	555
20 and 21 years old	2,267	735	35	108
22 to 24 years old	1,247	557	23	71
25 to 34 years old	943	950	77	205
<u>Percent Enrolled, By Age</u>				
5 and 6 years old	43.3	41.5	35.4	33.3
7 to 13 years old	93.4	97.4	96.7	98.7
14 and 15 years old	90.5	92.7	89.9	94.2
16 and 17 years old	76.3	73.3	79.8	73.3
18 and 19 years old	72.0	35.6	35.9	37.2
20 and 21 years old	69.5	19.6	7.0	8.3
22 to 24 years old	43.3	9.1	3.7	4.4
25 to 34 years old	15.8	5.1	3.3	3.3
<u>Years of School Completed</u>				
<u>Male, 25 Yrs. Old and Over</u>				
No School Years Completed	8,643	28,272	5,798	12,259
Elementary: 1 to 4 years	357	632	126	326
5 & 6 years	1,645	3,250	803	1,523
7 years	1,564	3,006	997	2,195
8 years	712	1,380	720	1,181
High School: 1 to 3 years	867	2,384	812	1,461
4 years	1,470	4,513	1,133	2,731
College: 1 to 3 years	1,189	5,776	743	1,503
4 yrs. & more	468	2,808	272	685
4 yrs. & more	371	4,523	192	654
Median School Yrs. Completed	8.1	11.3	8.3	8.6
<u>Female, 25 Yrs. Old and Over</u>				
No School Years Completed	9,314	28,961	6,368	13,017
Elementary: 1 to 4 years	288	497	104	245
5 & 6 years	1,350	3,031	616	1,162
7 years	1,744	3,664	1,221	2,282
8 years	892	1,921	974	1,460
High School: 1 to 3 years	1,038	2,773	957	1,628
4 years	1,735	5,560	1,374	3,064
College: 1 to 3 years	1,503	7,377	772	2,066
4 years or more	408	2,350	199	613
4 years or more	356	1,788	151	497
Median School Yrs. Completed	8.4	10.4	8.3	8.8

SUBJECT	Counties			
	Morgan	Randolph	St. Clair	Shelby
<u>School Enrollment</u>				
Total Enrolled, 5-34 Yrs. Old	13,981	4,671	6,879	8,881
Kindergarten	121	17	94	59
Public	56	10	94	47
Elementary (1 to 8 yrs.)	10,412	3,390	4,921	5,965
Public	10,217	3,386	4,912	5,962
High School (1 to 4 yrs.)	3,201	1,183	1,803	1,951
Public	3,168	1,169	1,798	1,935
College	247	81	61	906
<u>Number Enrolled, By Age</u>				
5 and 6 years old	1,033	271	383	580
7 to 13 years old	8,370	2,735	3,895	4,630
14 and 15 years old	2,037	609	1,022	1,140
16 and 17 years old	1,471	572	779	931
18 and 19 years old	517	277	291	759
20 and 21 years old	113	47	97	366
22 to 24 years old	90	16	56	146
25 to 34 years old	350	144	356	329
<u>Percent Enrolled, By Age</u>				
5 and 6 years old	36.7	33.7	33.0	39.1
7 to 13 years old	94.4	97.2	98.5	96.0
14 and 15 years old	90.9	87.5	94.1	91.9
16 and 17 years old	73.6	73.0	76.1	73.8
18 and 19 years old	33.8	48.1	35.7	54.7
20 and 21 years old	8.0	10.5	14.4	34.2
22 to 24 years old	4.2	2.9	6.7	12.8
25 to 34 years old	4.2	7.3	12.5	8.5
<u>Years of School Completed</u>				
<u>Male, 25 Yrs. Old and Over</u>				
No School Years Completed	409	247	266	427
Elementary: 1 to 4 years	1,810	850	1,203	1,218
5 & 6 years	2,061	842	1,198	1,090
7 years	1,150	570	720	754
8 years	1,668	624	680	894
High School: 1 to 3 years	3,067	952	1,162	1,656
4 years	3,017	705	727	1,125
College: 1 to 3 years	804	184	176	327
4 yrs. & more	1,384	127	145	299
Median School Yrs. Completed	9.6	8.1	7.7	8.5
<u>Female, 25 Yrs. Old and Over</u>				
No School Years Completed	355	148	193	306
Elementary: 1 to 4 years	1,455	780	819	897
5 & 6 years	2,333	1,046	1,179	1,385
7 years	1,400	671	875	851
8 years	2,035	709	827	931
High School: 1 to 3 years	3,817	1,207	1,571	1,840
4 years	3,587	785	962	1,211
College: 1 to 3 years	963	206	203	372
4 years or more	775	150	142	360
Median School Yrs. Completed	9.6	8.3	8.4	8.7



SUBJECT	Counties			
	Talladega	Tuscaloosa	Walker	Winston
<u>School Enrollment</u>				
Total Enrolled, 5-34 Yrs. Old	18,361	30,555	14,282	3,644
Kindergarten	231	290	139	3
Public	195	124	134	3
Elementary (1 to 8 yrs.)	13,499	18,058	10,420	2,732
Public	13,476	17,875	10,397	2,732
High School (1 to 4 yrs.)	4,242	5,710	3,470	884
Public	4,204	5,683	3,442	872
College	389	6,497	253	25
<u>Number Enrolled, By Age</u>				
5 and 6 years old	1,232	1,831	864	279
7 to 13 years old	10,780	14,909	8,360	2,191
14 and 15 years old	2,558	3,076	2,132	523
16 and 17 years old	2,208	2,756	1,652	463
18 and 19 years old	871	3,118	678	111
20 and 21 years old	336	2,140	133	12
22 to 24 years old	164	1,254	131	19
25 to 34 years old	212	1,471	312	46
<u>Percent Enrolled, By Age</u>				
5 and 6 years old	39.6	38.9	37.2	42.2
7 to 13 years old	98.2	96.6	96.6	96.3
14 and 15 years old	95.8	89.8	95.0	87.6
16 and 17 years old	80.8	76.2	78.4	68.5
18 and 19 years old	44.1	64.0	43.4	25.9
20 and 21 years old	19.7	47.7	10.8	3.2
22 to 24 years old	6.9	26.0	7.5	3.6
25 to 34 years old	2.8	10.2	5.4	2.7
<u>Years of School Completed</u>				
<u>Male, 25 Yrs. Old and Over</u>				
No School Years Completed	15,032	26,816	13,756	3,792
Elementary: 1 to 4 years	642	1,328	559	115
5 & 6 years	2,271	3,389	2,237	689
7 years	2,412	3,558	2,499	815
8 years	1,328	1,974	1,412	413
High School: 1 to 3 years	1,525	2,479	1,647	429
4 years	2,901	5,309	2,496	636
College: 1 to 3 years	2,500	4,345	1,999	451
4 yrs. & more	671	2,073	509	122
Median School Yrs. Completed	782	2,361	398	122
	8.6	9.4	8.1	7.7
<u>Female, 25 Yrs. Old and Over</u>				
No School Years Completed	16,907	28,543	15,014	4,133
Elementary: 1 to 4 years	465	984	366	61
5 & 6 years	2,016	2,932	1,736	503
7 years	2,499	3,752	2,706	811
8 years	1,562	2,118	1,747	683
High School: 1 to 3 years	1,679	2,578	1,819	458
4 years	3,777	6,128	3,659	840
College: 1 to 3 years	3,290	6,017	1,980	503
4 years or more	852	1,918	638	147
Median School Yrs. Completed	767	2,116	363	127
	9.2	9.9	8.5	8.0

SUBJECT	Counties		
	Tallapoosa	Lamar	Pickens
<u>School Enrollment</u>			
<u>Total Enrolled, 5-34 Yrs. Old</u>	8,618	3,234	5,967
Kindergarten	157	10	5
Public	120	10	
Elementary (1 to 8 yrs.)	6,353	2,432	4,496
Public	6,353	2,428	4,496
High School (1 to 4 yrs.)	1,951	792	1,437
Public	1,947	780	1,429
College	157		29
<u>Number Enrolled, By Age</u>			
5 and 6 years old	705	210	395
7 to 13 years old	5,175	1,951	3,513
14 and 15 years old	1,089	416	860
16 and 17 years old	930	446	773
18 and 19 years old	316	137	277
20 and 21 years old	126	27	71
22 to 24 years old	118	4	30
25 to 34 years old	159	43	48
<u>Percent Enrolled, By Age</u>			
5 and 6 years old	45.4	36.9	38.9
7 to 13 years old	97.2	92.5	95.1
14 and 15 years old	90.3	78.8	88.9
16 and 17 years old	74.7	74.3	85.2
18 and 19 years old	32.3	34.5	43.7
20 and 21 years old	14.4	9.2	12.3
22 to 24 years old	9.5	0.8	4.2
25 to 34 years old	3.8	2.7	2.2
<u>Years of School Completed</u>			
<u>Male, 25 Yrs. Old and Over</u>	8,742	3,841	4,957
No School Years Completed	286	121	319
Elementary: 1 to 4 years	1,408	546	1,054
5 & 6 years	1,381	826	691
7 years	763	465	530
8 years	959	567	613
High School: 1 to 3 years	1,790	654	800
4 years	1,397	510	593
College: 1 to 3 years	403	75	184
4 yrs. & more	355	77	173
Median School Yrs. Completed	8.6	7.9	7.8
<u>Female, 25 Yrs. Old and Over</u>	9,965	4,069	5,758
No School Years Completed	236	53	236
Elementary: 1 to 4 years	1,139	440	895
5 & 6 years	1,495	715	843
7 years	1,049	662	539
8 years	1,123	525	583
High School: 1 to 3 years	3,465	923	1,300
4 years	1,681	487	870
College: 1 to 3 years	448	145	241
4 years or more	329	119	251
Median School Yrs. Completed	8.9	8.3	8.6



GEORGIA

SUBJECT

Counties

	Banks	Barrow	Bartow	Catoosa
<u>School Enrollment</u>				
<u>Total Enrolled, 5-34 Yrs. Old</u>	1,733	3,383	7,009	5,537
Kindergarten	----	12	58	17
Public	----	8	53	17
Elementary (1 to 8 yrs.)	1,296	2,496	5,400	3,996
Public	1,296	2,493	5,396	3,907
High School (1 to 4 yrs.)	429	811	1,467	1,406
Public	429	792	1,437	1,372
College	8	64	84	118
<u>Number Enrolled, By Age</u>				
5 and 6 years old	95	317	504	412
7 to 13 years old	1,035	1,940	4,282	3,294
14 and 15 years old	261	474	1,084	684
16 and 17 years old	235	394	727	621
18 and 19 years old	63	102	237	173
20 and 21 years old	4	38	43	95
22 to 24 years old	19	31	40	60
25 to 34 years old	21	87	92	198
<u>Percent Enrolled, By Age</u>				
5 and 6 years old	40.4	47.5	39.7	37.8
7 to 13 years old	97.2	97.2	97.8	97.6
14 and 15 years old	92.2	92.8	95.3	92.1
16 and 17 years old	77.0	66.8	69.2	79.6
18 and 19 years old	----	27.1	28.2	30.5
20 and 21 years old	----	12.9	6.1	18.4
22 to 24 years old	----	5.7	3.5	7.2
25 to 34 years old	2.8	5.0	2.6	6.3
<u>Years of School Completed</u>				
<u>Male, 25 Yrs. Old and Over</u>	1,727	3,614	7,032	5,166
No School Years Completed	102	97	334	102
Elementary: 1 to 4 years	396	621	1,498	673
5 & 6 years	334	480	1,142	623
7 years	289	427	940	620
8 years	147	407	748	708
High School: 1 to 3 years	204	762	1,050	1,055
4 years	182	515	750	1,031
College: 1 to 3 years	45	178	265	214
4 yrs. & more	28	127	305	140
Median School Yrs. Completed	7.1	8.4	7.6	8.8
<u>Female, 25 Yrs. Old and Over</u>	1,770	4,287	7,674	5,426
No School Years Completed	71	90	234	21
Elementary: 1 to 4 years	256	570	1,131	519
5 & 6 years	309	670	1,328	697
7 years	310	556	1,146	621
8 years	226	519	1,000	841
High School: 1 to 3 years	275	976	1,346	1,140
4 years	241	600	893	1,226
College: 1 to 3 years	45	136	339	230
4 years or more	37	170	257	131
Median School Yrs. Completed	7.8	8.5	8.0	9.0

SUBJECT

Counties

Chattooga Cherokee Dade Dawson

School Enrollment

Total Enrolled, 5-34 Yrs. Old

4,686 5,511 2,520 969

Kindergarten 9 52 ---- 4

Public 9 40 ---- 4

Elementary (1 to 8 yrs.) 3,682 4,002 1,920 751

Public 3,682 3,994 1,901 751

High School (1 to 4 yrs.) 965 1,210 582 210

Public 954 1,201 551 210

College 30 247 18 4

Number Enrolled, By Age

5 and 6 years old 350 418 149 66

7 to 13 years old 2,925 3,181 1,543 602

14 and 15 years old 689 823 289 152

16 and 17 years old 518 585 265 92

18 and 19 years old 105 290 106 29

20 and 21 years old 34 79 19 8

22 to 24 years old 19 49 52 8

25 to 34 years old 46 86 97 12

Percent Enrolled, By Age

5 and 6 years old 45.0 45.6 37.3 ----

7 to 13 years old 97.9 95.5 98.8 98.5

14 and 15 years old 87.8 89.2 97.3 ----

16 and 17 years old 69.0 70.3 74.0 ----

18 and 19 years old 20.5 37.2 39.1 ----

20 and 21 years old 6.3 11.9 6.7 ----

22 to 24 years old 2.8 5.4 13.1 ----

25 to 34 years old 1.8 3.0 8.7 2.7

Years of School Completed

Male, 25 Yrs. Old and Over

5,094 5,892 1,997 892

No School Years Completed 198 157 68 61

Elementary: 1 to 4 years 958 1,052 392 201

5 & 6 years 831 1,168 355 158

7 years 580 901 216 180

8 years 628 671 305 90

High School: 1 to 3 years 794 971 354 121

4 years 817 615 203 49

College: 1 to 3 years 130 193 64 20

4 yrs. & more 158 164 40 12

Median School Yrs. Completed 8.0 7.6 7.8 7.1

Female, 25 Yrs. Old and Over

5,602 6,200 1,987 917

No School Years Completed 99 89 27 15

Elementary: 1 to 4 years 797 676 237 129

5 & 6 years 1,002 1,157 359 209

7 years 708 1,206 234 177

8 years 645 826 325 101

High School: 1 to 3 years 1,110 1,193 383 104

4 years 929 691 304 121

College: 1 to 3 years 168 173 78 34

4 years or more 144 189 40 27

Median School Yrs. Completed 8.3 8.0 8.4 7.6

GEORGIA (cont.)

SUBJECT	Counties			
	Douglas	Fannin	Floyd	Forsyth
<u>School Enrollment</u>				
<u>Total Enrolled, 5-34 Yrs. Old</u>	4,977	3,845	16,719	3,120
Kindergarten	16	21	96	20
Public	16	21	40	12
Elementary (1 to 8 yrs.)	3,487	2,734	12,194	2,380
Public	3,487	2,734	11,873	2,376
High School (1 to 4 yrs.)	1,384	1,077	3,466	665
Public	1,352	1,073	3,246	661
College	90	13	963	55
<u>Number Enrolled, By Age</u>				
5 and 6 years old	261	287	1,172	179
7 to 13 years old	2,636	2,217	9,847	1,982
14 and 15 years old	609	595	2,121	488
16 and 17 years old	470	509	1,762	316
18 and 19 years old	196	130	888	70
20 and 21 years old	124	29	409	39
22 to 24 years old	144	21	189	---
25 to 34 years old	537	57	331	46
<u>Percent Enrolled, By Age</u>				
5 and 6 years old	31.5	45.7	41.0	38.9
7 to 13 years old	97.4	95.1	98.1	98.6
14 and 15 years old	97.4	90.2	93.2	93.1
16 and 17 years old	77.0	79.7	72.7	66.7
18 and 19 years old	45.4	36.2	43.5	18.1
20 and 21 years old	23.9	12.3	22.6	11.6
22 to 24 years old	22.1	5.7	7.3	---
25 to 34 years old	24.1	3.8	3.6	2.8
<u>Years of School Completed</u>				
<u>Male, 25 Yrs. Old and Over</u>				
No School Years Completed	3,983	3,370	17,797	3,005
Elementary: 1 to 4 years	86	74	593	116
5 & 6 years	634	620	2,876	520
7 years	619	565	2,442	484
8 years	605	574	1,839	552
High School: 1 to 3 years	468	390	1,861	278
4 years	863	437	3,147	518
College: 1 to 3 years	420	505	2,880	406
4 yrs. & more	186	99	998	83
Median School Yrs. Completed	102	106	1,161	48
	8.1	7.7	8.6	7.7
<u>Female, 25 Yrs. Old and Over</u>				
No School Years Completed	4,270	3,730	19,872	3,177
Elementary: 1 to 4 years	89	87	416	37
5 & 6 years	553	603	2,396	453
7 years	730	673	2,752	516
8 years	581	709	2,339	691
High School: 1 to 3 years	445	427	2,045	269
4 years	1,099	527	4,119	550
College: 1 to 3 years	515	546	3,797	502
4 years or more	169	122	1,167	114
Median School Yrs. Completed	89	36	841	45
	8.4	7.7	9.0	7.8



SUBJECT	Counties			
	Franklin	Gilmer	Gordon	Gwinnett
<u>School Enrollment</u>				
<u>Total Enrolled, 5-34 Yrs. Old</u>	3,393	2,369	4,505	10,840
Kindergarten	24	4	35	105
Public	20	4	23	68
Elementary (1 to 8 yrs.)	2,436	1,769	3,365	8,200
Public	2,432	1,736	3,339	8,172
High School (1 to 4 yrs.)	834	586	1,085	2,470
Public	802	579	1,060	2,435
College	99	10	20	65
<u>Number Enrolled, By Age</u>				
5 and 6 years old	263	192	324	966
7 to 13 years old	1,908	1,354	2,711	6,488
14 and 15 years old	542	327	633	1,346
16 and 17 years old	389	267	467	1,242
18 and 19 years old	160	79	182	312
20 and 21 years old	62	11	16	105
22 to 24 years old	20	32	55	68
25 to 34 years old	49	107	117	313
<u>Percent Enrolled, By Age</u>				
5 and 6 years old	47.6	52.7	40.9	46.2
7 to 13 years old	98.4	97.8	96.0	97.1
14 and 15 years old	97.8	87.4	91.9	94.7
16 and 17 years old	85.5	68.5	64.6	76.1
18 and 19 years old	35.6	26.5	28.8	25.3
20 and 21 years old	16.5	4.3	3.1	9.6
22 to 24 years old	4.2	9.8	7.0	3.5
25 to 34 years old	3.1	9.8	4.5	5.2
<u>Years of School Completed</u>				
<u>Male, 25 Yrs. Old and Over</u>				
No School Years Completed	3,279	2,287	4,958	10,784
Elementary: 1 to 4 years	100	84	166	220
5 & 6 years	600	516	948	1,578
7 years	481	490	809	1,776
8 years	387	372	663	1,470
High School: 1 to 3 years	341	219	538	1,298
4 years	884	268	738	2,032
College: 1 to 3 years	225	215	747	1,628
4 yrs. & more	137	60	200	420
Median School Yrs. Completed	124	63	149	332
	8.2	7.1	7.8	8.3
<u>Female, 25 Yrs. Old and Over</u>				
No School Years Completed	3,857	2,298	5,276	11,035
Elementary: 1 to 4 years	53	97	97	227
5 & 6 years	455	403	645	1,246
7 years	475	500	960	1,564
8 years	562	472	927	1,599
High School: 1 to 3 years	523	192	570	1,222
4 years	1,129	316	984	2,379
College: 1 to 3 years	297	172	804	2,071
4 years or more	207	84	198	467
Median School Yrs. Completed	156	62	91	260
	8.7	7.3	8.0	8.7

SUBJECT

SUBJECT	Georgia			
	Habersham	Hall	Haralson	Heard
<u>School Enrollment</u>				
<u>Total Enrolled, 5-34 Yrs. Old</u>	4,917	12,225	3,845	1,361
Kindergarten	57	110	62	---
Public	19	50	62	---
Elementary (1 to 8 yrs.)	3,528	8,970	2,629	1,051
Public	3,469	8,946	2,617	1,051
High School (1 to 4 yrs.)	1,153	2,628	1,083	295
Public	1,087	2,573	1,071	295
College	179	517	71	15
<u>Number Enrolled, By Age</u>				
5 and 6 years old	329	925	331	97
7 to 13 years old	2,619	7,315	2,054	825
14 and 15 years old	585	1,561	518	222
16 and 17 years old	799	1,223	496	139
18 and 19 years old	372	526	161	53
20 and 21 years old	41	167	19	4
22 to 24 years old	46	143	59	---
25 to 34 years old	126	365	207	21
<u>Percent Enrolled, By Age</u>				
5 and 6 years old	47.4	43.9	58.5	46.4
7 to 13 years old	98.4	96.8	95.2	95.6
14 and 15 years old	91.5	92.8	89.8	94.5
16 and 17 years old	79.0	65.5	74.8	68.5
18 and 19 years old	40.8	34.3	39.4	---
20 and 21 years old	7.1	13.3	6.9	---
22 to 24 years old	6.5	7.0	12.2	---
25 to 34 years old	5.7	5.4	11.7	4.3
<u>Years of School Completed</u>				
<u>Male, 25 Yrs. Old and Over</u>				
No School Years Completed	4,314	12,105	3,727	1,338
Elementary: 1 to 4 years	144	448	127	48
5 & 6 years	630	1,955	530	345
7 years	661	1,908	589	197
8 years	660	1,549	511	147
High School: 1 to 3 years	397	1,162	446	174
4 years	619	1,972	684	184
College: 1 to 3 years	690	1,538	545	136
4 yrs. & more	283	732	163	63
Median School Yrs. Completed	230	841	132	44
8.2	8.2	8.2	8.2	7.5
<u>Female, 25 Yrs. Old and Over</u>				
No School Years Completed	4,682	13,530	4,202	1,462
Elementary: 1 to 4 years	83	355	87	37
5 & 6 years	569	1,713	440	205
7 years	707	2,069	722	210
8 years	719	1,705	561	144
High School: 1 to 3 years	431	1,368	587	274
4 years	744	2,738	943	297
College: 1 to 3 years	1,001	2,169	586	195
4 years or more	239	708	173	53
Median School Yrs. Completed	189	705	103	47
8.6	8.7	8.5	8.5	8.5



SUBJECT	Counties			
	Jackson	Lumpkin	Madison	Murray
<u>School Enrollment</u>				
<u>Total Enrolled, 5-34 Yrs. Old</u>	4,576	2,500	2,917	2,565
Kindergarten	33	8	16	---
Public	22	8	16	---
Elementary (1 to 8 yrs.)	3,447	1,322	2,126	1,946
Public	3,444	1,322	2,126	1,942
High School (1 to 4 yrs.)	989	506	729	606
Public	985	502	729	606
College	107	664	46	13
<u>Number Enrolled, By Age</u>				
5 and 6 years old	310	112	186	179
7 to 13 years old	2,773	1,059	1,717	1,481
14 and 15 years old	708	300	492	354
16 and 17 years old	451	231	366	275
18 and 19 years old	145	439	85	68
20 and 21 years old	50	261	29	26
22 to 24 years old	41	42	12	28
25 to 34 years old	98	56	30	154
<u>Percent Enrolled, By Age</u>				
5 and 6 years old	43.5	38.0	41.2	41.0
7 to 13 years old	96.4	99.3	98.2	90.4
14 and 15 years old	91.6	94.0	94.6	80.3
16 and 17 years old	65.6	80.2	72.3	55.8
18 and 19 years old	26.6	79.0	36.2	21.0
20 and 21 years old	9.4	70.2	8.8	7.8
22 to 24 years old	6.9	16.2	2.9	7.1
25 to 34 years old	4.8	6.8	2.5	11.4
<u>Years of School Completed</u>				
<u>Male, 25 Yrs. Old and Over</u>				
No School Years Completed	4,572	1,600	2,743	2,573
Elementary: 1 to 4 years	208	58	99	65
5 & 6 years	976	290	651	694
7 years	728	306	463	459
8 years	651	209	335	314
High School: 1 to 3 years	438	170	292	256
4 years	739	217	402	312
College: 1 to 3 years	470	110	328	336
4 yrs. & more	213	85	84	69
Median School Yrs. Completed	149	155	89	68
<u>Female, 25 Yrs. Old and Over</u>	7.6	7.7	7.5	7.2
No School Years Completed	4,320	1,752	3,153	2,603
Elementary: 1 to 4 years	159	44	70	61
5 & 6 years	721	228	513	481
7 years	907	333	533	531
8 years	816	352	454	493
High School: 1 to 3 years	563	164	335	264
4 years	1,087	196	505	305
College: 1 to 3 years	660	182	502	334
4 years or more	245	145	134	86
Median School Yrs. Completed	162	108	107	48
	8.1	7.8	8.0	7.5

SUBJECT	Counties			
	Paulding	Pickens	Polk	Rabun
<u>School Enrollment</u>				
Total Enrolled, 5-34 Yrs. Old	3,267	2,149	6,748	2,102
Kindergarten	9	---	48	4
Public	9	---	36	4
Elementary (1 to 8 yrs.)	2,451	1,632	4,957	1,440
Public	2,451	1,632	4,949	1,435
High School (1 to 4 yrs.)	773	492	1,691	639
Public	769	487	1,651	635
College	34	25	52	19
<u>Number Enrolled, By Age</u>				
5 and 6 years old	240	171	563	110
7 to 13 years old	1,993	1,287	3,911	1,212
14 and 15 years old	479	298	980	292
16 and 17 years old	388	216	823	334
18 and 19 years old	109	100	210	90
20 and 21 years old	8	25	60	7
22 to 24 years old	25	34	74	---
25 to 34 years old	25	18	127	57
<u>Percent Enrolled, By Age</u>				
5 and 6 years old	41.4	43.2	46.6	39.4
7 to 13 years old	97.1	98.2	96.0	96.6
14 and 15 years old	94.1	92.8	89.8	97.7
16 and 17 years old	73.5	65.1	73.9	84.3
18 and 19 years old	28.6	36.6	30.2	38.8
20 and 21 years old	2.8	11.5	8.6	---
22 to 24 years old	5.3	8.1	7.6	---
25 to 34 years old	1.6	1.6	3.9	7.3
<u>Years of School Completed</u>				
<u>Male, 25 Yrs. Old and Over</u>				
No School Years Completed	3,348	2,289	7,002	1,884
Elementary: 1 to 4 years	90	44	312	61
5 & 6 years	530	532	1,326	265
7 years	516	398	1,054	280
8 years	453	406	856	302
High School: 1 to 3 years	370	182	776	236
4 years	855	224	1,261	297
College: 1 to 3 years	379	339	896	226
4 yrs. & more	72	86	248	100
Median School Yrs. Completed	83	78	273	77
	8.2	7.4	7.9	8.1
<u>Female, 25 Yrs. Old and Over</u>				
No School Years Completed	3,408	2,338	8,108	1,976
Elementary: 1 to 4 years	61	56	195	58
5 & 6 years	358	498	1,157	254
7 years	635	456	1,439	249
8 years	522	484	1,043	312
High School: 1 to 3 years	430	135	1,023	176
4 years	815	277	1,490	358
College: 1 to 3 years	420	299	1,131	392
4 years or more	81	89	368	124
Median School Yrs. Completed	86	44	262	53
	8.3	7.3	8.2	8.7

SUBJECT	Counties			
	Stephens	Towns	Union	Walker
<u>School Enrollment</u>				
Total Enrolled, 5-34 Yrs. Old	4,894	1,717	1,677	11,369
Kindergarten	91	4	---	163
Public	68	4	---	115
Elementary (1 to 3 yrs.)	3,457	849	1,221	8,433
Public	3,411	849	1,216	8,279
High School (1 to 4 yrs.)	1,109	373	447	2,687
Public	1,048	373	447	2,584
College	237	491	9	86
<u>Number Enrolled, By Age</u>				
5 and 6 years old	406	42	169	868
7 to 13 years old	2,792	656	960	6,869
14 and 15 years old	653	130	282	1,605
16 and 17 years old	590	169	220	1,377
18 and 19 years old	203	443	18	310
20 and 21 years old	87	110	9	61
22 to 24 years old	54	40	---	90
25 to 34 years old	109	127	19	189
<u>Percent Enrolled, By Age</u>				
5 and 6 years old	49.3	---	50.4	43.1
7 to 13 years old	98.9	97.8	98.0	98.2
14 and 15 years old	94.8	---	94.3	93.8
16 and 17 years old	72.1	---	73.3	76.8
18 and 19 years old	37.7	89.3	---	26.4
20 and 21 years old	17.7	---	---	5.4
22 to 24 years old	8.7	---	---	1.6
25 to 34 years old	5.0	28.0	2.6	2.2
<u>Years of School Completed</u>				
<u>Male, 25 Yrs. Old and Over</u>				
No School Years Completed	4,493	1,082	1,749	11,426
Elementary: 1 to 4 years	130	22	75	210
5 & 6 years	604	136	319	1,835
7 years	717	176	286	1,616
8 years	680	186	349	1,362
High School: 1 to 3 years	393	130	171	1,583
4 years	718	152	247	1,999
College: 1 to 3 years	711	136	142	1,936
4 yrs. & more	271	61	91	421
Median School Yrs. Completed	269	83	69	464
	8.3	8.2	7.6	8.4
<u>Female, 25 Yrs. Old and Over</u>				
No School Years Completed	5,185	1,117	1,744	12,191
Elementary: 1 to 4 years	88	23	43	166
5 & 6 years	554	67	192	1,302
7 years	785	222	323	2,037
8 years	729	235	400	1,655
High School: 1 to 3 years	559	102	194	1,646
4 years	896	169	291	2,267
College: 1 to 3 years	1,063	162	154	2,206
4 years or more	274	81	78	567
Median School Yrs. Completed	237	56	69	345
	8.8	8.1	7.8	8.6



SUBJECT	Counties		
	White	Whitfield	Carroll
<u>School Enrollment</u>			
<u>Total Enrolled, 5-34 Yrs. Old</u>	1,378	10,206	9,474
Kindergarten	8	91	50
Public	8	52	43
Elementary (1 to 8 yrs.)	894	7,795	6,708
Public	894	7,778	6,691
High School (1 to 4 yrs.)	321	2,233	2,173
Public	313	2,213	2,152
College	155	87	543
<u>Number Enrolled, By Age</u>			
5 and 6 years old	66	734	733
7 to 13 years old	722	6,447	5,328
14 and 15 years old	237	1,440	1,166
16 and 17 years old	146	1,002	1,053
18 and 19 years old	142	276	639
20 and 21 years old	28	45	182
22 to 24 years old	16	45	101
25 to 34 years old	21	217	272
<u>Percent Enrolled, By Age</u>			
5 and 6 years old	25.2	39.0	49.0
7 to 13 years old	65.2	97.9	98.4
14 and 15 years old	73.1	89.4	94.6
16 and 17 years old	46.5	64.4	76.5
18 and 19 years old	47.5	20.5	46.7
20 and 21 years old	12.0	3.9	16.7
22 to 24 years old	7.5	2.7	7.7
25 to 34 years old	2.7	3.8	6.5
<u>Years of School Completed</u>			
<u>Male, 25 Yrs. Old and Over</u>			
No School Years Completed	1,726	10,169	9,111
Elementary: 1 to 4 years	81	359	265
5 & 6 years	385	1,838	1,542
7 years	307	1,584	1,477
8 years	330	1,330	1,117
High School: 1 to 3 years	152	954	1,030
4 years	130	1,525	1,803
College: 1 to 3 years	198	1,729	1,120
4 yrs. & more	89	430	352
Median School Yrs. Completed	54	420	405
	7.3	8.0	8.2
<u>Female, 25 Yrs. Old and Over</u>			
No School Years Completed	1,706	11,222	10,009
Elementary: 1 to 4 years	22	241	174
5 & 6 years	280	1,589	1,345
7 years	287	1,897	1,559
8 years	366	1,790	1,147
High School: 1 to 3 years	197	1,291	1,283
4 years	246	1,777	2,380
College: 1 to 3 years	206	1,857	1,300
4 years or more	44	438	437
Median School Yrs. Completed	58	342	384
	7.7	8.1	8.6

KENTUCKY

SUBJECT	Counties			
	Adair	Bath	Bell	Boyd
<u>School Enrollment</u>				
<u>Total Enrolled, 5-34 Yrs. Old</u>	3,324	2,124	10,175	11,945
Kindergarten	8	12	28	70
Public	4	12	24	46
Elementary (1 to 8 yrs.)	2,447	1,619	7,702	8,810
Public	2,411	1,615	7,760	8,378
High School (1 to 4 yrs.)	675	477	2,285	2,805
Public	671	477	2,277	2,532
College	194	16	160	260
<u>Number Enrolled, By Age</u>				
5 and 6 years old	244	141	585	1,053
7 to 13 years old	1,887	1,329	5,675	6,927
14 and 15 years old	458	311	1,537	1,581
16 and 17 years old	377	234	1,150	1,444
18 and 19 years old	206	72	404	564
20 and 21 years old	97	4	177	95
22 to 24 years old	16	16	178	74
25 to 34 years old	39	17	469	207
<u>Percent Enrolled, By Age</u>				
5 and 6 years old	40.5	44.5	36.3	45.6
7 to 13 years old	85.0	98.2	91.2	94.4
14 and 15 years old	73.5	91.7	86.9	92.8
16 and 17 years old	59.9	65.7	68.7	75.6
18 and 19 years old	41.5	30.3	40.2	35.9
20 and 21 years old	27.1	1.8	23.1	7.4
22 to 24 years old	4.3	5.4	16.1	3.5
25 to 34 years old	2.5	2.0	13.2	2.9
<u>Years of School Completed</u>				
<u>Male, 25 Yrs. Old and Over</u>	3,937	2,507	8,116	13,390
No School Years Completed	168	111	549	192
Elementary: 1 to 4 years	853	590	2,038	1,114
5 & 6 years	685	479	1,320	1,119
7 years	398	204	806	734
8 years	1,103	591	1,301	2,913
High School: 1 to 3 years	219	192	696	2,594
4 years	247	204	795	2,849
College: 1 to 3 years	160	70	323	1,053
4 yrs. & more	104	66	288	822
Median School Yrs. Completed	7.7	7.4	7.2	9.7
<u>Female, 25 Yrs. Old and Over</u>	4,095	2,538	9,097	14,760
No School Years Completed	71	57	469	180
Elementary: 1 to 4 years	516	261	1,846	812
5 & 6 years	662	403	1,474	1,242
7 years	400	235	828	842
8 years	1,425	748	1,717	3,322
High School: 1 to 3 years	338	304	1,129	3,028
4 years	358	316	886	3,613
College: 1 to 3 years	209	129	438	1,155
4 years or more	116	85	310	566
Median School Yrs. Completed	8.3	8.4	7.9	10.0



SUBJECT	Counties			
	Breathitt	Carter	Casey	Clark
<u>School Enrollment</u>				
<u>Total Enrolled, 5-34 Yrs. Old</u>	4,677	5,493	3,823	4,847
Kindergarten	---	8	3	85
Public	---	4	3	58
Elementary (1 to 8 yrs.)	3,476	4,209	2,972	3,600
Public	3,438	4,209	2,874	3,457
High School (1 to 4 yrs.)	851	1,127	807	1,018
Public	794	1,103	756	978
College	350	149	41	144
<u>Number Enrolled, By Age</u>				
5 and 6 years old	375	369	281	382
7 to 13 years old	2,565	3,341	2,410	3,039
14 and 15 years old	690	851	611	606
16 and 17 years old	466	534	398	536
18 and 19 years old	324	217	64	204
20 and 21 years old	158	57	12	22
22 to 24 years old	56	44	16	26
25 to 34 years old	43	80	31	32
<u>Percent Enrolled, By Age</u>				
5 and 6 years old	44.0	34.4	41.1	45.4
7 to 13 years old	90.8	96.8	95.9	98.8
14 and 15 years old	86.3	87.3	86.7	93.7
16 and 17 years old	64.1	61.6	59.9	70.5
18 and 19 years old	51.3	29.3	15.4	30.6
20 and 21 years old	37.9	10.4	3.7	4.3
22 to 24 years old	10.7	5.8	4.1	3.6
25 to 34 years old	2.8	3.7	2.1	1.2
<u>Years of School Completed</u>				
<u>Male, 25 Yrs. Old and Over</u>	3,382	5,024	3,580	5,553
No School Years Completed	307	127	186	231
Elementary: 1 to 4 years	872	1,112	999	763
5 & 6 years	564	825	521	644
7 years	335	373	445	485
8 years	745	1,434	841	1,287
High School: 1 to 3 years	229	486	181	666
4 years	115	410	179	770
College: 1 to 3 years	87	124	109	379
4 yrs. & more	128	133	119	328
Median School Yrs. Completed	6.8	8.1	7.2	8.5
<u>Female, 25 Yrs. Old and Over</u>	3,505	5,174	3,638	5,988
No School Years Completed	219	78	102	152
Elementary: 1 to 4 years	676	700	592	481
5 & 6 years	612	795	611	570
7 years	288	447	549	536
8 years	956	1,693	1,081	1,325
High School: 1 to 3 years	239	673	265	918
4 years	229	494	245	1,278
College: 1 to 3 years	168	206	106	441
4 years or more	118	88	87	287
Median School Yrs. Completed	7.9	8.3	7.9	8.9

SUBJECT	Counties			
	Clay	Clinton	Cumberland	Elliott
<u>School Enrollment</u>				
<u>Total Enrolled, 5-34 Yrs. Old</u>	6,059	2,017	1,563	1,740
Kindergarten	4	4	---	4
Public	4	4	---	4
Elementary (1 to 8 yrs.)	5,162	1,617	1,236	1,338
Public	5,122	1,617	1,236	1,338
High School (1 to 4 yrs.)	851	379	307	382
Public	830	379	304	382
College	42	17	20	16
<u>Number Enrolled, By Age</u>				
5 and 6 years old	483	138	130	119
7 to 13 years old	3,791	1,263	934	1,072
14 and 15 years old	807	299	243	236
16 and 17 years old	535	214	175	228
18 and 19 years old	190	53	49	49
20 and 21 years old	67	8	12	4
22 to 24 years old	45	14	---	4
25 to 34 years old	141	28	20	28
<u>Percent Enrolled, By Age</u>				
5 and 6 years old	41.0	40.0	43.9	37.8
7 to 13 years old	95.3	85.6	79.5	97.9
14 and 15 years old	78.8	78.7	81.8	86.8
16 and 17 years old	52.6	59.4	61.8	75.2
18 and 19 years old	25.8	20.7	24.4	---
20 and 21 years old	12.7	2.8	5.6	---
22 to 24 years old	6.0	4.9	---	1.4
25 to 34 years old	6.2	2.7	2.4	4.3
<u>Years of School Completed</u>				
<u>Male, 25 Yrs. Old and Over</u>				
No School Years Completed	4,320	2,226	2,136	1,540
Elementary: 1 to 4 years	242	68	124	45
5 & 6 years	1,371	492	634	438
7 years	735	420	375	219
8 years	372	170	229	123
High School: 1 to 3 years	864	693	402	464
4 years	307	139	138	96
College: 1 to 3 years	173	135	114	103
4 yrs. & more	131	81	46	37
Median School Yrs. Completed	125	28	74	15
	6.5	7.8	6.7	7.6
<u>Female, 25 Yrs. Old and Over</u>				
No School Years Completed	4,340	2,320	2,231	1,466
Elementary: 1 to 4 years	195	44	57	44
5 & 6 years	1,111	352	455	249
7 years	644	352	433	295
8 years	445	223	239	151
High School: 1 to 3 years	1,132	820	505	454
4 years	354	214	212	145
College: 1 to 3 years	214	196	167	75
4 years or more	180	80	112	42
Median School Yrs. Completed	65	39	51	11
	7.5	8.2	7.7	8.0

KENTUCKY (cont.)

SUBJECT	Counties			
	Estill	Fleming	Floyd	Garrard
<u>School Enrollment</u>				
<u>Total Enrolled, 5-34 Yrs. Old</u>	2,807	2,267	12,383	1,984
Kindergarten	4	5	100	9
Public	4	5	89	5
Elementary (1 to 8 yrs.)	2,267	1,810	9,511	1,572
Public	2,258	1,805	9,478	1,536
High School (1 to 4 yrs.)	520	406	2,620	371
Public	520	401	2,596	368
College	16	46	152	32
<u>Number Enrolled, By Age</u>				
5 and 6 years old	230	173	887	158
7 to 13 years old	1,774	1,510	7,066	1,247
14 and 15 years old	403	243	1,691	304
16 and 17 years old	296	226	1,412	196
18 and 19 years old	80	61	519	51
20 and 21 years old	4	24	149	20
22 to 24 years old	12	5	188	---
25 to 34 years old	8	25	471	8
<u>Percent Enrolled, By Age</u>				
5 and 6 years old	41.5	44.5	40.0	44.8
7 to 13 years old	93.4	93.3	88.4	94.5
14 and 15 years old	77.5	77.6	82.1	81.7
16 and 17 years old	59.8	55.1	69.7	58.7
18 and 19 years old	21.3	18.7	41.7	19.3
20 and 21 years old	1.2	9.3	17.5	7.7
22 to 24 years old	2.9	1.6	14.4	---
25 to 34 years old	0.6	2.2	10.6	0.7
<u>Years of School Completed</u>				
<u>Male, 25 Yrs. Old and Over</u>				
No School Years Completed	3,184	3,102	9,254	2,756
Elementary: 1 to 4 years	200	113	443	165
5 & 6 years	604	565	2,104	487
7 years	450	524	1,370	353
8 years	399	249	843	306
High School: 1 to 3 years	822	948	2,204	566
4 years	244	301	850	376
College: 1 to 3 years	265	214	858	325
4 yrs. & more	118	97	407	97
Median School Yrs. Completed	82	91	175	81
	7.8	8.1	7.8	8.1
<u>Female, 25 Yrs. Old and Over</u>				
No School Years Completed	3,449	3,155	9,752	2,819
Elementary: 1 to 4 years	83	64	463	50
5 & 6 years	579	280	1,739	202
7 years	530	446	1,438	386
8 years	385	280	1,050	292
High School: 1 to 3 years	1,019	1,076	2,273	683
4 years	334	387	1,218	447
College: 1 to 3 years	321	435	942	530
4 years or more	120	131	482	150
Median School Yrs. Completed	78	56	147	79
	8.1	8.5	8.1	8.7



KENTUCKY (cont.)

SUBJECT	Counties			
	Green	Greenup	Harlan	Jackson
<u>School Enrollment</u>				
<u>Total Enrolled, 5-34 Yrs. Old</u>	2,347	8,165	15,526	2,949
Kindergarten	48	35	87	---
-Public	48	23	59	---
Elementary (1 to 8 yrs.)	1,882	5,963	11,548	2,434
Public	1,882	5,928	11,485	2,410
High School (1 to 4 yrs.)	390	2,076	3,789	468
Public	385	2,071	3,759	439
College	27	91	102	47
<u>Number Enrolled, By Age</u>				
5 and 6 years old	261	575	1,094	216
7 to 13 years old	1,467	4,849	9,125	1,759
14 and 15 years old	338	1,087	2,375	445
16 and 17 years old	198	943	1,879	310
18 and 19 years old	60	344	570	144
20 and 21 years old	4	38	155	29
22 to 24 years old	4	98	63	18
25 to 34 years old	15	231	265	28
<u>Percent Enrolled, By Age</u>				
5 and 6 years old	53.5	41.9	44.3	40.9
7 to 13 years old	97.0	98.1	96.4	94.4
14 and 15 years old	75.3	93.3	89.1	85.9
16 and 17 years old	55.6	79.2	74.6	58.8
18 and 19 years old	19.0	43.4	38.1	44.2
20 and 21 years old	1.8	6.5	14.6	11.6
22 to 24 years old	0.9	10.2	4.6	5.5
25 to 34 years old	1.1	6.1	5.2	2.5
<u>Years of School Completed</u>				
<u>Male, 25 Yrs. Old and Over</u>				
No School Years Completed	3,156	7,275	11,692	2,606
Elementary: 1 to 4 years	134	128	637	160
5 & 6 years	785	983	2,711	679
7 years	508	860	1,751	505
8 years	357	649	996	263
High School: 1 to 3 years	791	1,867	2,092	664
4 years	182	1,180	1,344	150
College: 1 to 3 years	231	1,011	1,226	90
4 yrs. & more	95	343	516	33
Median School Yrs. Completed	73	254	419	62
	7.4	8.5	7.8	6.8
<u>Female, 25 Yrs. Old and Over</u>				
No School Years Completed	3,128	7,349	12,597	2,532
Elementary: 1 to 4 years	40	71	441	77
5 & 6 years	420	674	2,149	457
7 years	454	783	2,022	544
8 years	356	674	1,353	270
High School: 1 to 3 years	1,028	1,827	2,537	667
4 years	278	1,392	1,817	174
College: 1 to 3 years	325	1,254	1,431	117
4 years or more	147	483	497	80
Median School Yrs. Completed	80	191	350	56
	8.3	8.8	8.1	7.4

KENTUCKY (cont.)

SUBJECT	Counties			
	Johnson	Knott	Knox	Laurel
<u>School Enrollment</u>				
Total Enrolled, 5-34 Yrs. Old	5,429	5,285	7,248	6,946
Kindergarten	- 24	8	7	24
Public	- 24	8	4	20
Elementary (1 to 8 yrs.)	4,127	4,168	5,340	5,021
Public	4,094	4,168	5,247	4,959
High School (1 to 4 yrs.)	1,240	958	1,416	1,618
Public	1,203	958	1,356	1,602
College	38	151	485	283
<u>Number Enrolled, By Age</u>				
5 and 6 years old	364	369	455	442
7 to 13 years old	3,134	3,182	4,066	4,072
14 and 15 years old	735	807	971	972
16 and 17 years old	674	548	881	731
18 and 19 years old	281	207	419	411
20 and 21 years old	53	88	219	135
22 to 24 years old	44	29	77	57
25 to 34 years old	144	55	160	126
<u>Percent Enrolled, By Age</u>				
5 and 6 years old	42.6	38.5	38.9	39.2
7 to 13 years old	95.1	92.9	91.5	96.9
14 and 15 years old	88.9	84.2	83.5	89.8
16 and 17 years old	80.4	63.6	69.3	67.5
18 and 19 years old	41.6	33.2	45.6	46.1
20 and 21 years old	11.7	17.6	32.9	24.1
22 to 24 years old	5.9	5.1	9.2	7.6
25 to 34 years old	6.7	3.2	7.4	5.1
<u>Years of School Completed</u>				
<u>Male, 25 Yrs. Old and Over</u>				
No School Years Completed	4,852	3,576	5,649	6,160
Elementary: 1 to 4 years	185	211	281	188
5 & 6 years	1,077	873	1,488	1,242
7 years	660	540	771	945
8 years	400	332	431	544
High School: 1 to 3 years	1,146	965	1,385	1,736
4 years	548	267	452	463
College: 1 to 3 years	463	229	432	574
4 yrs. & more	228	96	231	280
Median School Yrs. Completed	145	63	178	188
	8.1	7.5	7.7	8.1
<u>Female, 25 Yrs. Old and Over</u>				
No School Years Completed	5,152	3,700	6,432	6,356
Elementary: 1 to 4 years	158	187	193	58
5 & 6 years	855	748	1,323	818
7 years	731	612	841	896
8 years	381	434	616	596
High School: 1 to 3 years	1,382	999	1,633	2,061
4 years	595	339	716	721
College: 1 to 3 years	683	157	641	734
4 years or more	266	131	275	306
Median School Yrs. Completed	101	93	194	166
	8.3	7.7	8.1	8.4



KENTUCKY (cont.)

SUBJECT	Counties			
	Lawrence	Lee	Leslie	Letcher
<u>School Enrollment</u>				
Total Enrolled, 5-34 Yrs. Old	3,181	1,963	3,545	9,209
Kindergarten	8	---	12	42
Public	8	---	12	20
Elementary (1 to 8 yrs.)	2,518	1,577	2,810	7,106
Public	2,518	1,577	2,806	7,094
High School (1 to 4 yrs.)	642	379	659	1,977
Public	642	379	659	1,957
College	13	7	64	84
<u>Number Enrolled, By Age</u>				
5 and 6 years old	201	127	242	637
7 to 13 years old	1,927	1,226	2,029	5,514
14 and 15 years old	511	273	461	1,329
16 and 17 years old	387	238	383	1,030
18 and 19 years old	138	72	145	383
20 and 21 years old	---	4	48	73
22 to 24 years old	---	---	42	48
25 to 34 years old	17	23	195	195
<u>Percent Enrolled, By Age</u>				
5 and 6 years old	39.6	37.1	38.1	41.9
7 to 13 years old	97.5	92.9	92.6	95.8
14 and 15 years old	88.0	75.6	90.4	90.0
16 and 17 years old	67.9	75.8	69.1	73.5
18 and 19 years old	39.1	---	34.0	42.0
20 and 21 years old	---	---	17.9	9.5
22 to 24 years old	---	---	12.1	5.6
25 to 34 years old	1.7	3.3	17.6	6.4
<u>Years of School Completed</u>				
<u>Male, 25 Yrs. Old and Over</u>				
No School Years Completed	3,067	1,822	2,128	6,767
Elementary: 1 to 4 years	83	84	88	301
5 & 6 years	666	459	583	1,469
7 years	425	257	473	912
8 years	235	119	203	725
High School: 1 to 3 years	1,018	523	480	1,689
4 years	258	136	109	801
College: 1 to 3 years	235	126	77	491
4 yrs. & more	60	74	88	262
Median School Yrs. Completed	87	44	27	117
Female, 25 Yrs. Old and Over	8.1	7.9	6.7	8.0
No School Years Completed	3,227	1,816	2,135	7,039
Elementary: 1 to 4 years	52	95	109	229
5 & 6 years	548	350	443	1,197
7 years	447	238	484	1,183
8 years	214	136	234	767
High School: 1 to 3 years	1,166	551	481	1,723
4 years	309	212	189	965
College: 1 to 3 years	306	152	118	612
4 years or more	149	58	69	282
Median School Yrs. Completed	36	24	8	81
	8.3	8.2	7.1	8.1

SUBJECT	Counties			
	Lewis	Lincoln	McCreary	Madison
<u>School Enrollment</u>				
Total Enrolled, 5-34 Yrs. Old	3,197	4,016	3,869	9,777
Kindergarten	9	11	12	41
Public	9	11	8	24
Elementary (1 to 8 yrs.)	2,590	3,168	3,044	5,021
Public	2,586	3,156	3,013	4,910
High School (1 to 4 yrs.)	577	801	754	1,307
Public	573	794	745	1,225
College	21	36	59	3,408
<u>Number Enrolled, By Age</u>				
5 and 6 years old	290	349	238	582
7 to 13 years old	2,122	2,506	2,339	4,052
14 and 15 years old	430	518	629	811
16 and 17 years old	254	476	404	707
18 and 19 years old	72	94	148	1,592
20 and 21 years old	4	31	36	1,132
22 to 24 years old	4	11	20	513
25 to 34 years old	21	31	55	388
<u>Percent Enrolled, By Age</u>				
5 and 6 years old	42.8	48.9	39.0	43.4
7 to 13 years old	95.5	96.2	96.7	94.6
14 and 15 years old	77.8	84.6	85.3	76.4
16 and 17 years old	50.1	69.3	61.1	63.9
18 and 19 years old	16.8	20.0	38.2	72.2
20 and 21 years old	1.2	7.2	11.9	66.3
22 to 24 years old	0.8	2.3	6.5	35.5
25 to 34 years old	1.5	1.8	5.5	10.1
<u>Years of School Completed</u>				
<u>Male, 25 Yrs. Old and Over</u>				
No School Years Completed	71	217	163	328
Elementary: 1 to 4 years	663	951	860	1,529
5 & 6 years	538	643	412	949
7 years	283	407	251	744
8 years	945	1,049	638	1,469
High School: 1 to 3 years	257	430	159	858
4 years	314	411	96	1,011
College: 1 to 3 years	67	153	45	550
4 yrs. & more	66	124	95	684
Median School Yrs. Completed	8.0	7.9	6.6	8.3
<u>Female, 25 Yrs. Old and Over</u>				
No School Years Completed	37	92	105	129
Elementary: 1 to 4 years	363	668	702	1,036
5 & 6 years	444	631	587	919
7 years	285	416	320	772
8 years	1,159	1,169	676	1,767
High School: 1 to 3 years	377	494	253	1,258
4 years	276	564	140	1,354
College: 1 to 3 years	123	237	59	829
4 years or more	68	171	41	691
Median School Yrs. Completed	8.4	8.6	7.1	8.9

SUBJECT	Counties			
	Martin	Magoffin	Menifee	Monroe
<u>School Enrollment</u>				
<u>Total Enrolled, 5-34 Yrs. Old</u>	3,262	2,974	1,065	2,748
Kindergarten	5	4	---	12
Public	5	4	---	4
Elementary (1 to 8 yrs.)	2,622	2,498	853	2,216
Public	2,622	2,498	853	2,216
High School (1 to 4 yrs.)	600	436	204	498
Public	600	436	195	498
College	35	36	8	22
<u>Number Enrolled, By Age</u>				
5 and 6 years old	245	248	62	239
7 to 13 years old	1,947	1,871	731	1,705
14 and 15 years old	445	427	137	385
16 and 17 years old	340	204	69	303
18 and 19 years old	97	76	33	68
20 and 21 years old	35	45	8	18
22 to 24 years old	35	32	---	5
25 to 34 years old	118	71	25	25
<u>Percent Enrolled, By Age</u>				
5 and 6 years old	39.4	38.3	---	50.9
7 to 13 years old	93.6	93.4	98.1	96.6
14 and 15 years old	86.1	75.4	---	85.3
16 and 17 years old	64.9	44.2	---	70.8
18 and 19 years old	32.1	24.4	---	21.8
20 and 21 years old	14.5	13.6	---	3.8
22 to 24 years old	11.1	7.8	---	1.9
25 to 34 years old	11.1	6.6	6.3	0.5
<u>Years of School Completed</u>				
<u>Male, 25 Yrs. Old and Over</u>				
No School Years Completed	2,082	2,580	1,090	3,166
Elementary: 1 to 4 years	131	92	27	158
5 & 6 years	674	457	326	895
7 years	291	343	144	445
8 years	190	184	135	347
High School: 1 to 3 years	496	958	301	779
4 years	118	157	60	176
College: 1 to 3 years	104	227	65	197
4 yrs. & more	34	99	11	78
Median School Yrs. Completed	44	63	21	91
Female, 25 Yrs. Old and Over	6.6	8.2	7.4	7.2
No School Years Completed	2,114	2,413	1,072	3,220
Elementary: 1 to 4 years	76	70	21	88
5 & 6 years	477	325	164	599
7 years	363	470	190	476
8 years	238	220	95	380
High School: 1 to 3 years	527	767	376	907
4 years	185	208	80	293
College: 1 to 3 years	136	233	84	297
4 years or more	77	92	27	113
Median School Yrs. Completed	35	28	35	67
	7.6	8.2	8.2	8.1



SUBJECT	Counties			
	Montgomery	Morgan	Owsley	Perry
<u>School Enrollment</u>				
<u>Total Enrolled, 5-34 Yrs. Old</u>	3,186	2,799	1,323	10,698
Kindergarten	20	9	---	103
Public	8	9	---	79
Elementary (1 to 8 yrs.)	2,471	2,255	1,113	8,630
Public	2,379	2,238	1,113	8,598
High School (1 to 4 yrs.)	679	530	205	1,873
Public	676	499	205	1,852
College	16	5	5	92
<u>Number Enrolled, By Age</u>				
5 and 6 years old	294	199	77	1,027
7 to 13 years old	2,002	1,760	842	6,533
14 and 15 years old	395	400	218	1,508
16 and 17 years old	384	309	119	956
18 and 19 years old	84	75	36	339
20 and 21 years old	11	30	31	97
22 to 24 years old	8	14	---	104
25 to 34 years old	8	12	---	134
<u>Percent Enrolled, By Age</u>				
5 and 6 years old	50.2	36.2	30.3	51.2
7 to 13 years old	96.6	95.3	93.8	97.4
14 and 15 years old	85.3	94.1	81.3	87.7
16 and 17 years old	70.8	69.0	53.8	67.0
18 and 19 years old	21.8	22.5	---	33.3
20 and 21 years old	3.8	10.5	---	12.5
22 to 24 years old	1.9	3.5	---	8.5
25 to 34 years old	0.5	1.1	---	3.6
<u>Years of School Completed</u>				
<u>Male, 25 Yrs. Old and Over</u>				
No School Years Completed	3,429	2,755	1,314	7,628
Elementary: 1 to 4 years	56	97	92	407
5 & 6 years	582	497	348	1,634
7 years	491	486	192	1,106
8 years	309	243	122	757
High School: 1 to 3 years	951	878	330	1,735
4 years	271	196	102	823
College: 1 to 3 years	470	194	65	556
4 yrs. & more	137	85	39	297
Median School Yrs. Completed	162	79	24	313
Female, 25 Yrs. Old and Over	8.3	8.1	7.2	7.9
No School Years Completed	3,858	2,768	1,353	7,956
Elementary: 1 to 4 years	82	40	67	371
5 & 6 years	334	418	241	1,433
7 years	464	446	293	1,115
8 years	348	246	111	836
High School: 1 to 3 years	1,104	1,002	379	1,950
4 years	474	211	88	899
College: 1 to 3 years	595	216	71	688
4 years or more	312	125	64	453
Median School Yrs. Completed	145	64	39	211
	8.6	8.2	7.7	8.1

SUBJECT	Counties			
	Pike	Powell	Pulaski	Rockcastle
<u>School Enrollment</u>				
<u>Total Enrolled, 5-34 Yrs. Old</u>	20,298	1,594	8,353	3,169
Kindergarten	47	---	57	9
Public	40	---	53	9
Elementary (1 to 8 yrs.)	15,787	1,396	6,480	2,425
Public	15,566	1,391	6,402	2,421
High School (1 to 4 yrs.)	4,009	193	1,768	690
Public	3,953	193	1,764	690
College	455	5	48	45
<u>Number Enrolled, By Age</u>				
5 and 6 years old	1,172	115	623	222
7 to 13 years old	12,319	1,119	5,185	1,950
14 and 15 years old	3,036	165	1,165	436
16 and 17 years old	2,250	153	912	364
18 and 19 years old	765	23	266	125
20 and 21 years old	199	10	72	9
22 to 24 years old	160	5	39	27
25 to 34 years old	397	4	91	36
<u>Percent Enrolled, By Age</u>				
5 and 6 years old	35.4	38.5	44.1	35.1
7 to 13 years old	95.2	94.2	96.2	97.7
14 and 15 years old	89.0	70.8	85.6	86.9
16 and 17 years old	66.7	53.1	64.6	64.5
18 and 19 years old	36.2	10.2	27.8	30.3
20 and 21 years old	11.7	---	9.3	3.3
22 to 24 years old	7.8	1.9	3.5	6.5
25 to 34 years old	5.1	0.6	2.4	2.9
<u>Years of School Completed</u>				
<u>Male, 25 Yrs. Old and Over</u>	15,226	1,598	8,900	3,016
No School Years Completed	542	99	205	111
Elementary: 1 to 4 years	3,431	349	1,754	690
5 & 6 years	2,392	229	1,338	555
7 years	1,219	125	871	298
8 years	3,779	485	2,341	820
High School: 1 to 3 years	1,595	138	825	225
4 years	1,221	94	926	169
College: 1 to 3 years	598	29	292	62
4 yrs. & more	449	50	348	86
Median School Yrs. Completed	8.0	8.0	8.1	7.5
<u>Female, 25 Yrs. Old and Over</u>	15,885	1,592	9,452	3,167
No School Years Completed	481	56	133	90
Elementary: 1 to 4 years	2,866	196	1,089	597
5 & 6 years	2,415	257	1,310	427
7 years	1,628	187	984	339
8 years	4,044	530	3,001	858
High School: 1 to 3 years	1,890	159	1,076	351
4 years	1,571	149	1,188	305
College: 1 to 3 years	677	29	441	126
4 years or more	313	29	230	74
Median School Yrs. Completed	8.1	8.2	8.4	8.2



SUBJECT

Counties

Rowan

Russell

Wayne

Whitley

School Enrollment

Total Enrolled, 5-34 Yrs. Old

4,262                      2,982                      3,292                      7,816

Kindergarten

---                      4                      10                      31

Public

---                      4                      10                      31

Elementary (1 to 8 yrs.)

2,232                      2,255                      2,808                      5,245

Public

2,232                      2,251                      2,804                      5,233

High School (1 to 4 yrs.)

584                      689                      451                      1,821

Public

580                      681                      438                      1,797

College

1,446                      34                      23                      719

Number Enrolled, By Age

5 and 6 years old

236                      194                      267                      439

7 to 13 years old

1,758                      1,687                      2,180                      3,961

14 and 15 years old

405                      461                      431                      1,081

16 and 17 years old

334                      332                      236                      910

18 and 19 years old

712                      164                      104                      643

20 and 21 years old

453                      57                      18                      321

22 to 24 years old

195                      14                      13                      196

25 to 34 years old

169                      73                      43                      265

Percent Enrolled, By Age

5 and 6 years old

45.6                      40.8                      39.4                      41.2

7 to 13 years old

95.9                      95.3                      87.1                      97.0

14 and 15 years old

83.2                      93.3                      70.4                      92.1

16 and 17 years old

60.1                      73.3                      45.6                      81.5

18 and 19 years old

73.5                      53.6                      21.3                      64.0

20 and 21 years old

63.0                      20.9                      4.8                      46.3

22 to 24 years old

31.6                      5.1                      2.7                      27.3

25 to 34 years old

12.9                      6.5                      2.7                      11.7

Years of School Completed

Male, 25 Yrs. Old and Over

2,935                      2,895                      3,622                      6,337

No School Years Completed

56                      45                      269                      133

Elementary: 1 to 4 years

557                      374                      1,183                      988

5 & 6 years

455                      483                      691                      974

7 years

238                      261                      271                      499

8 years

702                      1,118                      711                      1,868

High School: 1 to 3 years

176                      233                      134                      725

4 years

292                      167                      221                      615

College: 1 to 3 years

225                      131                      77                      269

4 yrs. & more

234                      83                      65                      266

Median School Yrs. Completed

8.2                      8.3                      6.0                      8.3

Female, 25 Yrs. Old and Over

2,873                      3,083                      3,738                      7,095

No School Years Completed

41                      37                      161                      155

Elementary: 1 to 4 years

403                      353                      798                      852

5 & 6 years

402                      417                      766                      1,098

7 years

229                      332                      396                      607

8 years

769                      1,288                      873                      2,217

High School: 1 to 3 years

314                      248                      304                      959

4 years

296                      207                      199                      730

College: 1 to 3 years

213                      117                      177                      317

4 years or more

206                      84                      64                      160

Median School Yrs. Completed

8.5                      8.3                      7.4                      8.4

SUBJECT

Counties

School Enrollment

Wolfe

Total Enrolled, 5-34 Yrs. Old

1,975

Kindergarten

18

Public

18

Elementary (1 to 8 yrs.)

1,499

Public

1,400

High School (1 to 4 yrs.)

441

Public

380

College

17

Number Enrolled, By Age

5 and 6 years old

199

7 to 13 years old

1,129

14 and 15 years old

286

16 and 17 years old

190

18 and 19 years old

77

20 and 21 years old

23

22 to 24 years old

39

25 to 34 years old

32

Percent Enrolled, By Age

5 and 6 years old

59.2

7 to 13 years old

96.2

14 and 15 years old

89.7

16 and 17 years old

76.9

18 and 19 years old

31.8

20 and 21 years old

---

22 to 24 years old

---

25 to 34 years old

5.9

Years of School Completed

Male, 25 Yrs. Old and Over

1,532

No School Years Completed

116

Elementary: 1 to 4 years

341

5 & 6 years

269

7 years

162

8 years

416

High School: 1 to 3 years

104

4 years

85

College: 1 to 3 years

8

4 yrs. & more

31

Median School Yrs. Completed

7.2

Female, 25 Yrs. Old and Over

1,517

No School Years Completed

116

Elementary: 1 to 4 years

178

5 & 6 years

263

7 years

114

8 years

540

High School: 1 to 3 years

149

4 years

81

College: 1 to 3 years

48

4 years or more

28

Median School Yrs. Completed

8.2

MARYLAND

SUBJECT	Counties		
	Allegany	Garrett	Washington
<u>School Enrollment</u>			
Total Enrolled, 5-34 Yrs. Old	19,577	5,266	20,022
Nursery	148	30	420
Public	105	56	386
Elementary (1 to 8 yrs.)	13,268	3,728	14,106
Public	11,408	3,597	13,064
High School (1 to 4 yrs.)	5,184	1,450	5,045
Public	4,692	1,434	4,728
College	977	58	451
<u>Number Enrolled, By Age</u>			
5 and 6 years old	1,353	345	1,739
7 to 13 years old	11,478	3,167	12,211
14 and 15 years old	2,603	733	2,817
16 and 17 years old	2,386	671	2,314
18 and 19 years old	1,120	185	571
20 and 21 years old	294	42	130
22 to 24 years old	162	10	115
25 to 34 years old	181	113	125
<u>Percent Enrolled, By Age</u>			
5 and 6 years old	46.1	42.5	49.3
7 to 13 years old	98.6	98.0	98.3
14 and 15 years old	95.5	94.2	94.7
16 and 17 years old	85.0	76.8	71.4
18 and 19 years old	49.2	33.6	21.6
20 and 21 years old	15.7	9.7	6.0
22 to 24 years old	6.3	1.4	3.6
25 to 34 years old	1.9	5.1	1.1
<u>Years of School Completed</u>			
<u>Male, 25 Yrs. Old and Over</u>			
No School Years Completed	23,204	5,375	24,587
Elementary: 1 to 4 years	207	151	257
5 & 6 years	1,847	548	1,826
7 years	3,101	862	3,093
8 years	2,235	1,302	2,517
High School: 1 to 3 years	4,385	654	5,633
4 years	4,306	676	4,098
College: 1 to 3 years	4,786	858	4,323
4 yrs. & more	1,000	123	1,438
Median School Yrs. Completed	1,337	201	1,402
9.0	9.0	7.9	8.8
<u>Female, 25 Yrs. Old and Over</u>			
No School Years Completed	26,204	5,437	27,162
Elementary: 1 to 4 years	181	76	199
5 & 6 years	1,485	340	1,529
7 years	3,125	646	3,049
8 years	1,920	1,188	2,405
High School: 1 to 3 years	4,904	811	5,815
4 years	5,211	764	4,881
College: 1 to 3 years	7,049	1,180	6,639
4 years or more	1,378	267	1,710
Median School Yrs. Completed	951	165	935
9.9	9.9	8.6	9.4



MISSISSIPPI

SUBJECT

SUBJECT	Counties		
	Alcorn	Benton	Chickasaw
<u>School Enrollment</u>			
<u>Total Enrolled, 5-34 Yrs. Old</u>	6,666	2,343	4,808
Kindergarten	71	---	43
Public	43	---	9
Elementary (1 to 8 yrs.)	4,788	1,809	3,419
Public	4,788	1,809	3,419
High School (1 to 4 yrs.)	1,648	505	1,154
Public	1,641	501	1,127
College	159	29	188
<u>Number Enrolled, By Age</u>			
5 and 6 years old	513	165	385
7 to 13 years old	3,718	1,360	2,547
14 and 15 years old	922	260	683
16 and 17 years old	833	243	581
18 and 19 years old	401	122	316
20 and 21 years old	122	41	111
22 to 24 years old	51	54	93
25 to 34 years old	106	98	88
<u>Percent Enrolled, By Age</u>			
5 and 6 years old	48.4	44.5	49.4
7 to 13 years old	99.3	96.0	98.0
14 and 15 years old	91.7	89.3	94.7
16 and 17 years old	85.1	79.2	85.8
18 and 19 years old	53.3	49.6	59.6
20 and 21 years old	20.9	---	25.5
22 to 24 years old	7.1	17.1	15.4
25 to 34 years old	3.9	12.6	5.2
<u>Years of School Completed</u>			
<u>Male, 25 Yrs. Old and Over</u>			
No School Years Completed	6,576	1,755	4,047
Elementary: 1 to 4 years	231	164	115
5 & 6 years	991	405	540
7 years	791	268	590
8 years	585	98	384
High School: 1 to 3 years	1,363	326	700
4 years	1,001	266	774
College: 1 to 3 years	930	142	467
4 yrs. & more	367	53	257
Median School Yrs. Completed	317	33	220
	8.5	7.4	8.6
<u>Female, 25 Yrs. Old and Over</u>			
No School Years Completed	7,474	1,847	4,507
Elementary: 1 to 4 years	162	44	67
5 & 6 years	654	274	428
7 years	934	306	486
8 years	667	104	354
High School: 1 to 3 years	1,654	391	762
4 years	1,570	365	1,149
College: 1 to 3 years	1,222	240	783
4 years or more	378	93	288
Median School Yrs. Completed	233	30	190
	8.8	8.5	9.4



SUBJECT	Counties		
	Choctaw	Clay	Itawamba
<u>School Enrollment</u>			
<u>Total Enrolled, 5-34 Yrs. Old</u>	2,273	5,474	3,703
Kindergarten	---	35	7
Public	---	24	7
Elementary (1 to 8 yrs.)	1,658	4,060	2,678
Public	1,658	4,057	2,678
High School (1 to 4 yrs.)	603	1,211	800
Public	599	1,188	796
College	12	168	218
<u>Number Enrolled, By Age</u>			
5 and 6 years old	181	411	240
7 to 13 years old	1,255	3,096	2,146
14 and 15 years old	395	784	503
16 and 17 years old	290	603	432
18 and 19 years old	94	348	233
20 and 21 years old	20	75	77
22 to 24 years old	11	67	14
25 to 34 years old	27	90	58
<u>Percent Enrolled, By Age</u>			
5 and 6 years old	45.3	42.7	41.3
7 to 13 years old	98.0	97.0	98.2
14 and 15 years old	96.3	96.2	88.2
16 and 17 years old	81.9	87.5	69.7
18 and 19 years old	44.3	59.7	44.3
20 and 21 years old	---	18.7	17.5
22 to 24 years old	5.3	8.9	3.2
25 to 34 years old	4.3	4.5	3.7
<u>Years of School Completed</u>			
<u>Male, 25 Yrs. Old and Over</u>			
No School Years Completed	2,137	4,111	3,951
Elementary: 1 to 4 years	76	161	103
5 & 6 years	336	810	585
7 years	267	387	540
8 years	174	284	294
High School: 1 to 3 years	446	581	1,072
4 years	424	780	693
College: 1 to 3 years	236	651	330
4 yrs. & more	80	249	169
Median School Yrs. Completed	98	208	165
	8.5	8.7	8.4
<u>Female, 25 Yrs. Old and Over</u>			
No School Years Completed	2,393	4,881	4,385
Elementary: 1 to 4 years	47	173	61
5 & 6 years	262	636	449
7 years	219	526	516
8 years	230	370	429
High School: 1 to 3 years	422	692	1,209
4 years	542	983	936
College: 1 to 3 years	452	949	484
4 years or more	133	280	136
Median School Yrs. Completed	86	272	165
	9.1	9.1	8.6

SUBJECT	Counties		
	Kemper	Lee	Lowndes
<u>School Enrollment</u>			
<u>Total Enrolled, 5-34 Yrs. Old</u>	4,111	9,914	12,942
Kindergarten	5	198	110
Public	5	123	93
Elementary (1 to 8 yrs.)	2,986	7,219	9,087
Public	2,986	7,219	9,072
High School (1 to 4 yrs.)	882	2,203	2,274
Public	882	2,186	2,248
College	256	294	1,471
<u>Number Enrolled, By Age</u>			
5 and 6 years old	238	987	1,136
7 to 13 years old	2,223	5,601	6,708
14 and 15 years old	583	1,259	1,520
16 and 17 years old	548	1,209	1,273
18 and 19 years old	333	435	1,224
20 and 21 years old	81	174	607
22 to 24 years old	51	98	186
25 to 34 years old	54	151	288
<u>Percent Enrolled, By Age</u>			
5 and 6 years old	48.2	52.2	49.7
7 to 13 years old	97.0	96.7	96.0
14 and 15 years old	97.2	94.0	92.5
16 and 17 years old	85.1	81.7	77.7
18 and 19 years old	72.7	40.4	57.5
20 and 21 years old	30.8	15.9	32.6
22 to 24 years old	19.3	6.6	9.6
25 to 34 years old	5.1	3.0	5.1
<u>Years of School Completed</u>			
<u>Male, 25 Yrs. Old and Over</u>			
No School Years Completed	2,761	10,256	10,218
Elementary: 1 to 4 years	255	308	431
5 & 6 years	545	1,091	1,624
7 years	422	1,147	1,159
8 years	195	649	577
High School: 1 to 3 years	417	1,695	1,082
4 years	355	2,118	1,807
College: 1 to 3 years	306	1,708	1,900
4 yrs. & more	119	922	846
Median School Yrs. Completed	147	618	792
	7.8	9.3	9.4
<u>Female, 25 Yrs. Old and Over</u>			
No School Years Completed	3,072	11,534	11,636
Elementary: 1 to 4 years	177	216	247
5 & 6 years	354	828	1,393
7 years	376	1,207	1,323
8 years	242	728	797
High School: 1 to 3 years	573	1,961	1,265
4 years	640	2,881	2,439
College: 1 to 3 years	407	2,415	2,565
4 years or more	212	811	885
Median School Yrs. Completed	91	487	722
	8.7	9.9	10.0

SUBJECT

SUBJECT	Counties		
	Marshall	Monroe	Noxubee
<u>School Enrollment</u>			
<u>Total Enrolled, 5-34 Yrs. Old</u>	7,912	9,029	5,278
Kindergarten	21	40	21
Public	17	35	21
Elementary (1 to 8 yrs.)	5,950	6,813	4,202
Public	5,720	6,806	4,202
High School (1 to 4 yrs.)	1,165	2,065	972
Public	1,071	2,065	972
College	776	111	83
<u>Number Enrolled, By Age</u>			
5 and 6 years old	705	794	423
7 to 13 years old	4,185	5,230	2,946
14 and 15 years old	911	1,320	771
16 and 17 years old	819	1,066	586
18 and 19 years old	438	369	223
20 and 21 years old	409	87	53
22 to 24 years old	262	48	106
25 to 34 years old	183	115	170
<u>Percent Enrolled, By Age</u>			
5 and 6 years old	49.1	49.2	46.5
7 to 13 years old	93.9	98.9	96.7
14 and 15 years old	86.6	93.0	90.8
16 and 17 years old	74.9	79.3	81.1
18 and 19 years old	56.4	40.3	45.9
20 and 21 years old	47.4	11.1	12.4
22 to 24 years old	29.4	4.0	21.3
25 to 34 years old	8.1	3.2	11.1
<u>Years of School Completed</u>			
<u>Male, 25 Yrs. Old and Over</u>			
No School Years Completed	4,905	8,130	3,412
Elementary: 1 to 4 years	341	281	292
5 & 6 years	1,133	1,377	938
7 years	895	1,095	521
8 years	368	708	213
High School: 1 to 3 years	826	1,216	397
4 years	556	1,558	420
College: 1 to 3 years	419	1,045	292
4 yrs. & more	149	470	195
Median School Yrs. Completed	218	380	144
	7.2	8.5	6.8
<u>Female, 25 Yrs. Old and Over</u>			
No School Years Completed	5,372	9,264	4,022
Elementary: 1 to 4 years	203	221	165
5 & 6 years	854	1,072	784
7 years	964	1,083	594
8 years	494	691	361
High School: 1 to 3 years	923	1,496	559
4 years	859	2,363	637
College: 1 to 3 years	592	1,511	507
4 years or more	296	429	266
Median School Yrs. Completed	187	398	149
	8.2	9.1	8.2



SUBJECT

SUBJECT	Counties		
	Oktibbeha	Pontotoc	Prentiss
<u>School Enrollment</u>			
<u>Total Enrolled, 5-34 Yrs. Old</u>	9,733	4,512	4,904
Kindergarten	98	18	7
Public	81	7	3,490
Elementary (1 to 8 yrs.)	4,823	3,206	3,486
Public	4,818	3,206	1,230
High School (1 to 4 yrs.)	1,246	1,191	1,230
Public	1,242	1,191	177
College	3,566	97	
<u>Number Enrolled, By Age</u>			
5 and 6 years old	607	349	290
7 to 13 years old	3,683	2,476	2,676
14 and 15 years old	742	686	678
16 and 17 years old	694	611	605
18 and 19 years old	1,382	247	289
20 and 21 years old	1,388	38	129
22 to 24 years old	756	16	69
25 to 34 years old	481	89	168
<u>Percent Enrolled, By Age</u>			
5 and 6 years old	49.8	46.0	44.3
7 to 13 years old	97.3	97.5	95.9
14 and 15 years old	94.9	95.1	91.6
16 and 17 years old	82.4	79.8	81.9
18 and 19 years old	82.5	57.6	54.9
20 and 21 years old	70.3	11.9	31.0
22 to 24 years old	45.1	3.4	12.2
25 to 34 years old	17.4	5.7	8.6
<u>Years of School Completed</u>			
<u>Male, 25 Yrs. Old and Over</u>			
No School Years Completed	5,174	4,545	4,605
Elementary: 1 to 4 years	235	137	94
5 & 6 years	1,005	570	701
7 years	543	611	651
8 years	271	387	399
High School: 1 to 3 years	503	1,014	1,006
4 years	658	902	787
College: 1 to 3 years	558	626	518
4 yrs. & more	605	147	251
Median School Yrs. Completed	796	151	198
	9.1	8.6	8.5
<u>Female, 25 Yrs. Old and Over</u>			
No School Years Completed	5,639	5,029	5,218
Elementary: 1 to 4 years	132	55	77
5 & 6 years	660	348	561
7 years	664	486	655
8 years	366	520	461
High School: 1 to 3 years	647	976	1,106
4 years	1,044	1,394	1,088
College: 1 to 3 years	1,056	831	806
4 years or more	566	260	272
Median School Yrs. Completed	504	159	192
	10.0	9.3	8.8



SUBJECT

SUBJECT	Counties		
	Tippah	Tishomingo	Union
<u>School Enrollment</u>			
<u>Total Enrolled, 5-34 Yrs. Old</u>	4,158	3,477	5,131
Kindergarten	---	---	15
Public	---	---	11
Elementary (1 to 8 yrs.)	2,856	2,564	3,723
Public	2,856	2,564	3,723
High School (1 to 4 yrs.)	1,013	849	1,277
Public	1,009	849	1,268
College	289	64	116
<u>Number Enrolled, By Age</u>			
5 and 6 years old	297	234	455
7 to 13 years old	2,261	2,002	2,745
14 and 15 years old	543	534	707
16 and 17 years old	548	468	633
18 and 19 years old	254	152	263
20 and 21 years old	156	20	59
22 to 24 years old	42	20	28
25 to 34 years old	57	47	241
<u>Percent Enrolled, By Age</u>			
5 and 6 years old	50.8	41.8	53.7
7 to 13 years old	98.1	98.5	94.8
14 and 15 years old	91.4	92.9	90.8
16 and 17 years old	83.3	79.9	87.2
18 and 19 years old	48.4	39.0	56.0
20 and 21 years old	41.3	6.5	15.1
22 to 24 years old	9.6	5.2	5.6
25 to 34 years old	3.8	3.2	12.3
<u>Years of School Completed</u>			
<u>Male, 25 Yrs. Old and Over</u>			
No School Years Completed	3,931	3,735	4,969
Elementary: 1 to 4 years	132	117	149
5 & 6 years	511	511	685
7 years	503	555	724
8 years	422	399	467
High School: 1 to 3 years	724	960	935
4 years	703	577	1,080
College: 1 to 3 years	589	348	546
4 yrs. & more	207	170	215
Median School Yrs. Completed	140	98	168
<u>Female, 25 Yrs. Old and Over</u>			
No School Years Completed	8.5	8.3	8.5
Elementary: 1 to 4 years	4,212	4,135	5,455
5 & 6 years	73	64	65
7 years	335	326	491
8 years	426	619	576
High School: 1 to 3 years	318	424	454
4 years	799	1,106	1,196
College: 1 to 3 years	1,020	764	1,280
4 years or more	811	574	984
Median School Yrs. Completed	230	131	257
	200	127	152
	9.5	8.6	9.0

SUBJECT

	Counties	
	Webster	Winston
<u>School Enrollment</u>		
<u>Total Enrolled, 5-34 Yrs. Old</u>	2,839	5,764
Kindergarten	---	30
Public	---	30
Elementary (1 to 8 yrs.)	1,976	4,342
Public	1,976	4,330
High School (1 to 4 yrs.)	715	1,339
Public	715	1,339
College	148	53
<u>Number Enrolled, By Age</u>		
5 and 6 years old	192	458
7 to 13 years old	1,509	3,246
14 and 15 years old	414	791
16 and 17 years old	408	628
18 and 19 years old	197	270
20 and 21 years old	84	75
22 to 24 years old	6	85
25 to 34 years old	29	211
<u>Percent Enrolled, By Age</u>		
5 and 6 years old	43.2	52.3
7 to 13 years old	98.0	96.3
14 and 15 years old	94.3	92.7
16 and 17 years old	85.9	80.1
18 and 19 years old	56.9	51.4
20 and 21 years old	33.3	19.1
22 to 24 years old	2.1	16.3
25 to 34 years old	2.8	11.4
<u>Years of School Completed</u>		
<u>Male, 25 Yrs. Old and Over</u>		
No School Years Completed	2,748	4,577
Elementary: 1 to 4 years	99	157
5 & 6 years	369	821
7 years	301	624
8 years	220	330
High School: 1 to 3 years	527	839
4 years	589	966
College: 1 to 3 years	398	489
4 yrs. & more	148	194
Median School Yrs. Completed	97	157
<u>Female, 25 Yrs. Old and Over</u>		
No School Years Completed	8.7	8.4
Elementary: 1 to 4 years	2,938	5,104
5 & 6 years	74	98
7 years	251	477
8 years	315	585
High School: 1 to 3 years	225	446
4 years	537	868
College: 1 to 3 years	734	1,270
4 years or more	552	891
Median School Yrs. Completed	117	275
	133	194
	9.3	9.2

NEW YORK

SUBJECT

Counties

Allegany	Broome	Cattaraugus	Chautauqua
----------	--------	-------------	------------

School Enrollment

Total Enrolled, 5-34 Yrs. Old

Kindergarten	13,547	50,858	20,983	35,119
Public	948	4,112	1,508	2,816
Elementary (1 to 8 yrs.)	928	3,682	1,306	2,581
Public	7,220	33,290	13,515	23,205
High School (1 to 4 yrs.)	6,956	29,393	11,312	21,187
Public	2,661	11,009	4,555	7,616
College	2,575	10,271	4,362	7,090
	2,718	2,447	1,405	1,482

Number Enrolled, By Age

5 and 6 years old	1,637	7,685	2,826	5,049
7 to 13 years old	5,959	28,186	11,363	19,447
14 and 15 years old	1,450	5,868	2,369	4,455
16 and 17 years old	1,473	5,248	2,350	3,762
18 and 19 years old	1,707	1,975	924	1,483
20 and 21 years old	760	600	499	428
22 to 24 years old	286	547	317	195
25 to 34 years old	275	749	335	300

Percent Enrolled, By Age

5 and 6 years old	84.3	88.0	84.2	83.6
7 to 13 years old	98.9	98.5	98.6	99.0
14 and 15 years old	99.2	96.6	95.9	96.5
16 and 17 years old	87.5	85.3	84.2	84.7
18 and 19 years old	77.5	41.9	44.9	46.1
20 and 21 years old	52.7	14.0	28.5	15.8
22 to 24 years old	19.2	7.7	12.9	4.8
25 to 34 years old	5.7	2.8	3.7	1.8

Years of School Completed

Male, 25 Yrs. Old and Over

No School Years Completed	11,135	58,581	21,705	26,140
Elementary: 1 to 4 years	106	1,106	253	256
5 & 6 years	203	2,145	635	877
7 years	574	3,811	1,438	1,469
8 years	964	3,869	1,854	1,771
High School: 1 to 3 years	2,440	11,384	4,768	4,887
4 years	2,613	12,568	5,196	6,483
College: 1 to 3 years	2,293	13,858	4,586	6,599
4 yrs. & more	917	4,378	1,317	1,847
Median School Yrs. Completed	1,025	5,462	1,658	1,951
	10.5	10.7	10.1	10.8

Female, 25 Yrs. Old and Over

No School Years Completed	11,922	64,411	23,145	29,226
Elementary: 1 to 4 years	40	1,129	237	249
5 & 6 years	130	1,751	473	742
7 years	362	3,911	1,107	1,245
8 years	623	3,671	1,579	1,413
High School: 1 to 3 years	2,008	12,109	4,060	5,336
4 years	2,965	13,760	5,606	7,040
College: 1 to 3 years	3,584	19,770	6,858	9,215
4 years or more	1,926	5,094	2,044	2,354
Median School Yrs. Completed	914	3,216	1,181	1,632
	11.8	11.1	11.2	11.4



SUBJECT	Counties			
	Chemung	Chenango	Cortland	Delaware
<u>School Enrollment</u>				
Total Enrolled, 5-34 Yrs. Old	24,579	11,245	11,411	11,309
Kindergarten	2,180	967	685	797
Public	1,999	922	674	797
Elementary (1 to 8 yrs.)	16,138	7,602	6,682	7,385
Public	13,843	7,299	6,226	7,359
High School (1 to 4 yrs.)	5,032	2,561	1,994	2,672
Public	4,356	2,545	1,871	2,652
College	1,229	115	2,050	455
<u>Number Enrolled, By Age</u>				
5 and 6 years old	3,639	1,583	1,374	1,461
7 to 13 years old	13,591	6,403	5,431	6,126
14 and 15 years old	2,736	1,489	1,178	1,609
16 and 17 years old	2,630	1,242	1,116	1,318
18 and 19 years old	1,250	402	1,191	527
20 and 21 years old	359	52	695	115
22 to 24 years old	134	35	281	61
25 to 34 years old	240	39	145	92
<u>Percent Enrolled, By Age</u>				
5 and 6 years old	83.1	86.1	81.3	83.3
7 to 13 years old	98.8	98.5	98.9	99.1
14 and 15 years old	96.7	95.9	96.5	97.3
16 and 17 years old	80.7	86.7	82.8	84.8
18 and 19 years old	49.4	42.7	66.2	44.5
20 and 21 years old	16.7	6.8	46.3	15.0
22 to 24 years old	4.2	2.7	18.4	5.1
25 to 34 years old	2.0	0.8	3.1	2.0
<u>Years of School Completed</u>				
<u>Male, 25 Yrs. Old and Over</u>				
No School Years Completed	26,140	11,511	10,387	12,124
Elementary: 1 to 4 years	256	130	136	122
5 & 6 years	877	309	249	358
7 years	1,469	764	666	795
8 years	1,771	952	957	1,114
High School: 1 to 3 years	4,887	2,368	2,081	2,768
4 years	6,483	2,648	2,551	2,478
College: 1 to 3 years	6,599	2,538	2,107	2,621
4 yrs. & more	1,847	825	866	1,002
Median School Yrs. Completed	1,951	977	774	866
	10.8	10.4	10.3	10.1
<u>Female, 25 Yrs. Old and Over</u>				
No School Years Completed	29,226	12,470	11,654	12,700
Elementary: 1 to 4 years	249	92	122	146
5 & 6 years	742	194	216	202
7 years	1,245	625	611	534
8 years	1,413	668	679	810
High School: 1 to 3 years	4,336	2,287	2,012	2,551
4 years	7,040	2,951	2,823	2,846
College: 1 to 3 years	9,215	3,586	3,074	3,546
4 years or more	2,354	1,206	1,270	1,304
Median School Yrs. Completed	1,632	861	847	761
	11.4	11.4	11.3	11.2



SUBJECT	Counties			
	Otsego	Schoharie	Schuyler	Steuben
<u>School Enrollment</u>				
<u>Total Enrolled, 5-34 Yrs. Old</u>	14,398	5,941	3,877	24,998
Kindergarten	980	511	308	2,012
Public	980	511	308	1,894
Elementary (1 to 8 yrs.)	8,358	3,616	2,606	17,010
Public	8,013	3,608	2,606	15,390
High School (1 to 4 yrs.)	2,922	1,301	928	5,356
Public	2,895	1,289	920	5,279
College	2,138	513	35	620
<u>Number Enrolled, By Age</u>				
5 and 6 years old	1,659	921	534	3,516
7 to 13 years old	6,996	2,913	2,186	14,126
14 and 15 years old	1,769	703	523	3,067
16 and 17 years old	1,462	750	442	2,879
18 and 19 years old	1,446	450	138	854
20 and 21 years old	714	96	38	172
22 to 24 years old	174	41	4	127
25 to 34 years old	178	67	12	257
<u>Percent Enrolled, By Age</u>				
5 and 6 years old	85.7	85.9	84.5	83.8
7 to 13 years old	98.7	98.3	98.3	98.7
14 and 15 years old	97.4	98.6	99.2	97.5
16 and 17 years old	88.6	87.8	77.4	89.9
18 and 19 years old	73.2	60.7	36.4	40.4
20 and 21 years old	52.0	20.6	12.3	9.6
22 to 24 years old	12.9	6.9	0.9	4.1
25 to 34 years old	3.5	2.8	0.7	2.3
<u>Years of School Completed</u>				
<u>Male, 25 Yrs. Old and Over</u>				
No School Years Completed	14,219	6,482	4,018	27,022
Elementary: 1 to 4 years	126	65	45	270
5 & 6 years	365	162	94	853
7 years	935	533	235	2,105
8 years	1,265	689	383	2,394
High School: 1 to 3 years	3,281	1,758	813	5,941
4 years	3,190	1,293	1,048	5,817
College: 1 to 3 years	2,866	1,145	936	5,865
4 yrs. & more	1,021	480	195	1,730
Median School Yrs. Completed	1,170	357	269	2,047
	10.1	9.1	10.3	10.0
<u>Female, 25 Yrs. Old and Over</u>				
No School Years Completed	15,690	6,473	4,256	27,690
Elementary: 1 to 4 years	144	42	46	203
5 & 6 years	308	137	76	507
7 years	670	305	129	1,318
8 years	834	456	279	1,712
High School: 1 to 3 years	3,036	1,747	812	5,167
4 years	3,420	1,277	1,071	6,356
College: 1 to 3 years	4,284	1,584	1,305	8,331
4 years or more	1,741	567	341	2,467
Median School Yrs. Completed	1,253	358	197	1,629
	11.5	10.3	11.2	11.3

NEW YORK (cont.)

SUBJECT	Counties	
	Tioga	Tompkins
<u>School Enrollment</u>		
Total Enrolled, 5-34 Yrs. Old	9,887	24,108
Kindergarten	876	1,012
Public	872	960
Elementary (1 to 8 yrs.)	6,840	8,989
Public	6,432	8,411
High School (1 to 4 yrs.)	2,014	3,360
Public	1,981	3,075
College	157	10,747
<u>Number Enrolled, By Age</u>		
5 and 6 years old	1,418	1,796
7 to 13 years old	5,809	7,624
14 and 15 years old	1,172	1,789
16 and 17 years old	1,020	1,934
18 and 19 years old	283	3,982
20 and 21 years old	29	3,330
22 to 24 years old	73	1,920
25 to 34 years old	83	1,733
<u>Percent Enrolled, By Age</u>		
5 and 6 years old	81.4	81.4
7 to 13 years old	99.0	98.4
14 and 15 years old	98.2	98.0
16 and 17 years old	83.7	88.8
18 and 19 years old	39.2	83.0
20 and 21 years old	4.4	77.4
22 to 24 years old	5.9	49.3
25 to 34 years old	1.6	20.1
<u>Years of School Completed</u>		
<u>Male, 25 Yrs. Old and Over</u>		
No School Years Completed	92	79
Elementary: 1 to 4 years	275	288
5 & 6 years	595	629
7 years	847	827
8 years	1,860	2,232
High School: 1 to 3 years	2,172	2,896
4 years	2,422	3,022
College: 1 to 3 years	751	1,476
4 yrs. & more	857	4,253
Median School Yrs. Completed	10.7	12.3
<u>Female, 25 Yrs. Old and Over</u>		
No School Years Completed	116	89
Elementary: 1 to 4 years	164	263
5 & 6 years	438	634
7 years	652	648
8 years	1,712	2,028
High School: 1 to 3 years	2,305	3,345
4 years	3,395	4,890
College: 1 to 3 years	926	2,007
4 years or more	583	2,798
Median School Yrs. Completed	11.7	12.3

NORTH CAROLINA

SUBJECT

Counties

	Alexander	Alleghany	Ashe	Avery
<u>School Enrollment</u>				
<u>Total Enrolled, 5-34 Yrs. Old</u>	3,774	1,841	4,750	3,468
Kindergarten	---	---	31	27
Public	---	---	31	19
Elementary (1 to 8 yrs.)	2,835	1,327	3,685	2,295
Public	2,831	1,327	3,677	2,273
High School (1 to 4 yrs.)	911	506	994	856
Public	911	494	994	845
College	28	8	40	290
<u>Number Enrolled, By Age</u>				
5 and 6 years old	214	120	333	200
7 to 13 years old	2,392	1,068	3,051	1,877
14 and 15 years old	525	291	677	525
16 and 17 years old	448	250	475	431
18 and 19 years old	157	92	151	306
20 and 21 years old	9	8	16	65
22 to 24 years old	17	4	23	8
25 to 34 years old	12	8	24	56
<u>Percent Enrolled, By Age</u>				
5 and 6 years old	34.6	39.6	37.9	40.3
7 to 13 years old	96.8	95.1	98.4	97.2
14 and 15 years old	90.4	94.5	91.2	89.4
16 and 17 years old	73.4	70.2	61.7	69.6
18 and 19 years old	32.8	35.4	22.4	55.7
20 and 21 years old	1.7	---	3.3	19.3
22 to 24 years old	2.6	1.9	3.1	2.2
25 to 34 years old	0.6	0.8	1.1	4.2
<u>Years of School Completed</u>				
<u>Male, 25 Yrs. Old and Over</u>				
No School Years Completed	3,844	2,092	5,093	3,018
Elementary: 1 to 4 years	76	87	168	63
5 & 6 years	620	314	945	567
7 years	748	310	1,019	532
8 years	752	469	953	421
High School: 1 to 3 years	369	187	473	451
4 years	581	299	593	413
College: 1 to 3 years	430	286	646	318
4 yrs. & more	105	76	133	145
Median School Yrs. Completed	163	64	163	108
	7.6	7.7	7.4	7.8
<u>Female, 25 Yrs. Old and Over</u>				
No School Years Completed	4,193	2,230	5,358	3,041
Elementary: 1 to 4 years	37	70	192	39
5 & 6 years	483	238	603	400
7 years	729	327	918	494
8 years	829	488	1,070	360
High School: 1 to 3 years	399	245	656	356
4 years	715	319	712	515
College: 1 to 3 years	685	375	876	548
4 years or more	140	95	214	197
Median School Yrs. Completed	176	73	117	132
	8.0	8.0	7.9	8.6



SUBJECT

Counties

	Buncombe	Burke	Caldwell	Cherokee
<u>School Enrollment</u>				
<u>Total Enrolled, 5-34 Yrs. Old</u>	29,648	12,462	12,160	4,390
Kindergarten	415	77	75	39
Public	241	44	50	31
Elementary (1 to 8 yrs.)	20,917	9,158	9,248	3,158
Public	20,016	9,112	9,211	3,158
High School (1 to 4 yrs.)	7,314	3,048	2,698	1,177
Public	6,828	2,987	2,673	1,169
College	1,002	179	139	16
<u>Number Enrolled, By Age</u>				
5 and 6 years old	2,051	779	809	286
7 to 13 years old	17,561	7,587	7,719	2,504
14 and 15 years old	4,097	1,771	1,636	706
16 and 17 years old	3,445	1,565	1,385	634
18 and 19 years old	1,331	459	401	181
20 and 21 years old	294	80	67	40
22 to 24 years old	259	67	50	31
25 to 34 years old	600	154	93	8
<u>Percent Enrolled, By Age</u>				
5 and 6 years old	40.7	36.9	34.3	40.5
7 to 13 years old	97.2	97.8	97.5	97.7
14 and 15 years old	92.0	94.8	88.9	90.6
16 and 17 years old	76.6	75.9	68.0	80.8
18 and 19 years old	40.0	30.1	24.9	35.7
20 and 21 years old	11.2	5.6	4.3	10.8
22 to 24 years old	6.0	3.2	2.4	6.9
25 to 34 years old	3.7	2.2	1.4	0.5
<u>Years of School Completed</u>				
<u>Male, 25 Yrs. Old and Over</u>				
No School Years Completed	35,165	13,425	11,850	4,138
Elementary: 1 to 4 years	913	529	438	128
5 & 6 years	3,811	2,353	2,107	838
7 years	4,229	2,097	2,159	780
8 years	3,665	1,851	1,614	639
High School: 1 to 3 years	3,663	1,439	1,147	508
4 years	5,962	2,150	1,796	510
College: 1 to 3 years	6,658	1,729	1,441	432
4 yrs. & more	3,287	675	583	158
Median School Yrs. Completed	2,977	602	565	145
	9.7	7.9	7.8	7.5
<u>Female, 25 Yrs. Old and Over</u>				
No School Years Completed	39,925	15,153	12,524	4,457
Elementary: 1 to 4 years	669	424	280	100
5 & 6 years	2,964	1,922	1,526	558
7 years	3,798	2,244	2,006	755
8 years	3,514	2,088	1,718	816
High School: 1 to 3 years	3,916	1,418	1,275	529
4 years	7,570	2,713	2,160	540
College: 1 to 3 years	10,612	2,857	2,307	718
4 years or more	4,160	848	722	289
Median School Yrs. Completed	2,722	639	530	152
	11.0	8.6	8.6	8.0



SUBJECT	Counties			
	Clay	Davie	Forsyth	Graham
<u>School Enrollment</u>				
<u>Total Enrolled, 5-34 Yrs. Old</u>	1,421	3,795	45,365	1,712
Kindergarten	5	8	792	---
Public	5	8	417	---
Elementary (1 to 8 yrs.)	1,019	2,804	31,132	1,342
Public	1,015	2,800	20,078	1,342
High School (1 to 4 yrs.)	389	950	9,316	366
Public	385	942	8,878	366
College	8	33	4,125	4
<u>Number Enrolled, By Age</u>				
5 and 6 years old	75	215	3,307	104
7 to 13 years old	861	2,377	26,156	1,050
14 and 15 years old	216	568	5,502	280
16 and 17 years old	193	477	4,449	208
18 and 19 years old	64	110	2,816	58
20 and 21 years old	---	---	1,473	12
22 to 24 years old	4	12	792	---
25 to 34 years old	8	36	870	---
<u>Percent Enrolled, By Age</u>				
5 and 6 years old	33.8	34.1	39.9	34.7
7 to 13 years old	98.2	94.4	98.1	94.8
14 and 15 years old	88.5	87.5	94.1	91.5
16 and 17 years old	78.1	74.0	77.9	66.2
18 and 19 years old	---	25.2	49.9	29.0
20 and 21 years old	---	---	26.1	---
22 to 24 years old	---	1.8	9.6	---
25 to 34 years old	1.6	1.6	3.0	---
<u>Years of School Completed</u>				
<u>Male, 25 Yrs. Old and Over</u>	1,416	4,456	47,057	1,573
No School Years Completed	76	113	1,144	60
Elementary: 1 to 4 years	277	782	5,136	402
5 & 6 years	239	762	3,519	366
7 years	210	682	4,879	234
8 years	156	484	3,964	127
High School: 1 to 3 years	217	710	8,370	157
4 years	125	603	9,296	156
College: 1 to 3 years	48	157	3,557	45
4 yrs. & more	68	163	5,192	26
Median School Yrs. Completed	7.6	7.8	10.0	6.8
<u>Female, 25 Yrs. Old and Over</u>	1,528	4,663	54,034	1,566
No School Years Completed	41	92	1,126	55
Elementary: 1 to 4 years	255	468	4,787	289
5 & 6 years	231	646	5,730	310
7 years	240	706	5,410	267
8 years	145	562	4,842	161
High School: 1 to 3 years	234	837	9,969	202
4 years	269	992	13,823	205
College: 1 to 3 years	50	213	4,460	36
4 years or more	63	147	3,887	41
Median School Yrs. Completed	8.0	8.7	10.5	7.5

SUBJECT	Counties			
	Haywood	Henderson	Jackson	McDowell
<u>School Enrollment</u>				
Total Enrolled, 5-34 Yrs. Old	9,562	8,459	5,350	6,653
Kindergarten	71	112	49	24
Public	38	63	19	13
Elementary (1 to 8 yrs.)	7,006	6,087	3,157	4,901
Public	6,912	5,892	3,146	4,894
High School (1 to 4 yrs.)	2,366	2,150	1,038	1,660
Public	2,324	2,055	1,030	1,643
College	119	110	1,106	68
<u>Number Enrolled, By Age</u>				
5 and 6 years old	580	586	289	375
7 to 13 years old	5,869	4,997	2,563	4,119
14 and 15 years old	1,416	1,287	637	967
16 and 17 years old	1,252	1,064	607	773
18 and 19 years old	310	314	572	253
20 and 21 years old	52	61	397	41
22 to 24 years old	42	61	161	27
25 to 34 years old	41	89	124	98
<u>Percent Enrolled, By Age</u>				
5 and 6 years old	39.0	41.7	43.0	32.6
7 to 13 years old	98.7	97.7	98.3	98.4
14 and 15 years old	93.0	94.6	95.8	94.6
16 and 17 years old	75.9	81.3	76.0	73.9
18 and 19 years old	28.0	34.2	67.0	31.7
20 and 21 years old	6.2	7.2	51.3	6.0
22 to 24 years old	2.7	5.6	20.9	2.7
25 to 34 years old	0.8	2.0	6.4	2.7
<u>Years of School Completed</u>				
<u>Male, 25 Yrs. Old and Over</u>				
No School Years Completed	10,371	9,837	4,472	6,762
Elementary: 1 to 4 years	329	241	181	205
5 & 6 years	1,416	1,262	783	1,195
7 years	1,564	1,303	792	1,213
8 years	1,371	1,135	580	1,005
High School: 1 to 3 years	901	1,032	410	714
4 years	1,738	1,621	606	981
College: 1 to 3 years	1,931	1,770	589	978
4 yrs. & more	521	688	243	255
Median School Yrs. Completed	600	785	288	216
	8.6	8.9	7.8	7.8
<u>Female, 25 Yrs. Old and Over</u>				
No School Years Completed	11,089	10,787	4,554	7,313
Elementary: 1 to 4 years	207	182	117	165
5 & 6 years	991	930	519	885
7 years	1,630	1,238	778	1,241
8 years	1,275	1,055	693	965
High School: 1 to 3 years	1,062	1,078	413	843
4 years	2,018	1,924	705	1,278
College: 1 to 3 years	2,463	2,797	796	1,313
4 years or more	909	961	247	372
Median School Yrs. Completed	534	622	286	251
	9.6	10.4	8.4	8.5

SUBJECT	Counties			
	Macon	Madison	Mitchell	Polk
<u>School Enrollment</u>				
<u>Total Enrolled, 5-34 Yrs. Old</u>	3,616	4,875	3,399	2,696
Kindergarten	9	---	10	---
Public	9	---	3	---
Elementary (1 to 8 yrs.)	2,658	2,902	2,374	1,862
Public	2,645	2,902	2,362	1,844
High School (1 to 4 yrs.)	893	1,006	998	788
Public	881	990	985	776
College	56	967	17	46
<u>Number Enrolled, By Age</u>				
5 and 6 years old	222	275	156	153
7 to 13 years old	2,168	2,361	2,042	1,579
14 and 15 years old	537	627	560	363
16 and 17 years old	492	443	458	420
18 and 19 years old	140	908	123	109
20 and 21 years old	20	157	12	39
22 to 24 years old	7	59	12	17
25 to 34 years old	30	45	36	16
<u>Percent Enrolled, By Age</u>				
5 and 6 years old	33.6	40.6	28.9	33.5
7 to 13 years old	97.2	95.8	95.0	97.5
14 and 15 years old	88.0	86.7	87.2	93.1
16 and 17 years old	75.2	63.9	72.2	79.8
18 and 19 years old	27.9	70.9	30.4	33.0
20 and 21 years old	5.9	28.9	4.1	18.8
22 to 24 years old	1.4	10.2	2.5	4.2
25 to 34 years old	1.9	2.6	2.1	1.3
<u>Years of School Completed</u>				
<u>Male, 25 Yrs. Old and Over</u>				
No School Years Completed	4,012	4,242	3,572	2,933
Elementary: 1 to 4 years	122	213	77	136
5 & 6 years	646	943	707	416
7 years	684	706	675	463
8 years	847	659	493	325
High School: 1 to 3 years	449	480	392	283
4 years	565	498	511	517
College: 1 to 3 years	366	438	443	412
4 yrs. & more	115	149	159	172
Median School Yrs. Completed	218	156	115	209
	7.7	7.4	7.7	8.4
<u>Female, 25 Yrs. Old and Over</u>				
No School Years Completed	4,051	4,546	3,811	3,431
Elementary: 1 to 4 years	56	135	52	71
5 & 6 years	456	698	518	347
7 years	579	720	811	476
8 years	837	761	455	359
High School: 1 to 3 years	454	578	457	319
4 years	644	584	637	584
College: 1 to 3 years	611	629	572	701
4 years or more	209	215	204	319
Median School Yrs. Completed	155	226	105	255
	8.1	7.9	8.2	9.7



SUBJECT	Counties			
	Rutherford	Stokes	Surry	Transylvania
<u>School Enrollment</u>				
<u>Total Enrolled, 5-34 Yrs. Old</u>	11,118	5,173	11,471	4,351
Kindergarten	93	29	67	40
Public	66	25	31	33
Elementary (1 to 8 yrs.)	8,110	3,825	8,621	2,903
Public	8,091	3,821	8,608	2,895
High School (1 to 4 yrs.)	2,746	1,311	2,708	1,040
Public	2,717	1,294	2,708	1,032
College	169	8	75	368
<u>Number Enrolled, By Age</u>				
5 and 6 years old	804	281	708	271
7 to 13 years old	6,479	3,216	7,238	2,421
14 and 15 years old	1,730	773	1,721	600
16 and 17 years old	1,348	697	1,332	563
18 and 19 years old	521	168	359	381
20 and 21 years old	78	13	30	66
22 to 24 years old	56	5	35	29
25 to 34 years old	102	20	48	20
<u>Percent Enrolled, By Age</u>				
5 and 6 years old	41.4	28.5	36.5	34.7
7 to 13 years old	97.1	96.8	98.0	97.1
14 and 15 years old	95.0	87.4	92.9	96.0
16 and 17 years old	73.7	71.3	70.9	81.4
18 and 19 years old	39.3	24.7	25.2	50.7
20 and 21 years old	7.8	2.2	2.4	17.1
22 to 24 years old	3.7	0.6	2.0	4.5
25 to 34 years old	1.9	0.7	0.8	1.0
<u>Years of School Completed</u>				
<u>Male, 25 Yrs. Old and Over</u>				
No School Years Completed	439	306	502	114
Elementary: 1 to 4 years	1,741	1,146	2,111	550
5 & 6 years	1,883	886	2,087	590
7 years	1,547	880	1,866	441
8 years	1,348	497	1,171	424
High School: 1 to 3 years	1,858	963	1,753	588
4 years	1,797	717	1,680	731
College: 1 to 3 years	495	122	489	317
4 yrs. & more	445	105	559	330
Median School Yrs. Completed	8.1	7.5	7.8	8.8
<u>Female, 25 Yrs. Old and Over</u>				
No School Years Completed	333	193	384	77
Elementary: 1 to 4 years	1,592	822	1,533	350
5 & 6 years	2,104	994	2,204	497
7 years	1,616	912	2,149	490
8 years	1,330	589	1,223	398
High School: 1 to 3 years	2,116	995	2,135	704
4 years	2,648	1,119	2,688	1,049
College: 1 to 3 years	753	166	652	317
4 years or more	436	143	519	275
Median School Yrs. Completed	8.6	8.1	8.4	10.1



SUBJECT	Counties			
	Swain	Watauga	Wilkes	Yadkin
<u>School Enrollment</u>				
<u>Total Enrolled, 5-34 Yrs. Old</u>	2,297	5,490	11,521	5,219
Kindergarten	----	----	39	20
Public	----	----	31	12
Elementary (1 to 8 yrs.)	1,755	2,916	8,548	3,926
Public	1,755	2,900	8,544	3,918
High School (1 to 4 yrs.)	525	1,039	2,873	1,244
Public	525	1,035	2,851	1,223
College	17	1,535	61	29
<u>Number Enrolled, By Age</u>				
5 and 6 years old	138	231	762	328
7 to 13 years old	1,367	2,438	6,998	3,185
14 and 15 years old	375	572	1,712	844
16 and 17 years old	334	512	1,533	642
18 and 19 years old	70	874	368	165
20 and 21 years old	9	542	50	13
22 to 24 years old	4	230	42	17
25 to 34 years old	----	91	56	25
<u>Percent Enrolled, By Age</u>				
5 and 6 years old	43.4	41.0	35.8	38.2
7 to 13 years old	94.9	97.3	96.9	98.4
14 and 15 years old	94.9	88.0	92.4	93.6
16 and 17 years old	86.3	68.3	73.2	69.6
18 and 19 years old	30.8	73.0	27.0	23.4
20 and 21 years old	----	56.5	4.4	2.1
22 to 24 years old	1.3	34.4	2.6	1.7
25 to 34 years old	----	4.7	1.0	0.8
<u>Years of School Completed</u>				
<u>Male, 25 Yrs. Old and Over</u>	2,067	4,120	10,962	5,959
No School Years Completed	85	144	374	283
Elementary: 1 to 4 years	341	478	2,275	1,031
5 & 6 years	317	604	1,973	1,119
7 years	347	817	1,990	927
8 years	233	398	1,030	550
High School: 1 to 3 years	346	518	1,362	888
4 years	214	632	1,162	797
College: 1 to 3 years	78	199	382	206
4 yrs. & more	106	330	414	158
Median School Yrs. Completed	7.8	8.0	7.4	7.6
<u>Female, 25 Yrs. Old and Over</u>	2,201	4,513	11,926	6,322
No School Years Completed	50	94	407	194
Elementary: 1 to 4 years	276	354	1,440	715
5 & 6 years	393	605	2,143	996
7 years	308	831	2,225	1,055
8 years	316	485	1,206	533
High School: 1 to 3 years	378	666	1,508	1,141
4 years	289	799	2,156	1,253
College: 1 to 3 years	102	376	427	250
4 years or more	89	303	414	185
Median School Yrs. Completed	8.2	8.8	7.9	8.4

SUBJECT

Counties

School Enrollment

Total Enrolled, 5-34 Yrs. Old

3,620

Kindergarten

8

Public

8

Elementary (1 to 8 yrs.)

2,683

Public

2,676

High School (1 to 4 yrs.)

913

Public

909

College

16

Number Enrolled, By Age

5 and 6 years old

213

7 to 13 years old

2,194

14 and 15 years old

571

16 and 17 years old

459

18 and 19 years old

141

20 and 21 years old

6

22 to 24 years old

12

25 to 34 years old

24

Percent Enrolled, By Age

5 and 6 years old

38.4

7 to 13 years old

95.1

14 and 15 years old

85.2

16 and 17 years old

68.8

18 and 19 years old

33.3

20 and 21 years old

1.9

22 to 24 years old

2.6

25 to 34 years old

1.5

Years of School Completed

Male, 25 Yrs. Old and Over

3,548

No School Years Completed

212

Elementary: 1 to 4 years

656

5 & 6 years

679

7 years

445

8 years

350

High School: 1 to 3 years

493

4 years

470

College: 1 to 3 years

148

4 yrs. & more

95

Median School Yrs. Completed

7.5

Female, 25 Yrs. Old and Over

3,742

No School Years Completed

150

Elementary: 1 to 4 years

563

5 & 6 years

709

7 years

494

8 years

431

High School: 1 to 3 years

523

4 years

577

College: 1 to 3 years

180

4 years or more

115

Median School Yrs. Completed

7.9

SUBJECT	Counties			
	ADAMS	ATHENS	BELMONT	BROWN
<u>School Enrollment</u>				
<u>Total Enrolled, 5-34 Yrs. Old</u>	4696	15585	18485	5862
Kindergarten	98	364	918	220
Public	98	360	884	220
Elementary (1 to 8 yrs.)	3475	5985	12769	4238
Public	3467	5857	11100	4144
High School (1 to 4 yrs.)	1110	2422	4460	1350
Public	1105	2410	3990	1346
College	13	6814	338	54
<u>Number Enrolled, By Age</u>				
5 and 6 years old	431	815	1842	593
7 to 13 years old	2861	5169	11212	3495
14 and 15 years old	689	1238	2266	771
16 and 17 years old	576	1228	2274	759
18 and 19 years old	101	3421	505	144
20 and 21 years old	9	2160	116	42
22 to 24 years old	25	1036	114	20
25 to 34 years old	4	518	156	38
<u>Percent Enrolled, By Age</u>				
5 and 6 years old	50.8	53.4	57.3	51.3
7 to 13 years old	98.4	98.5	97.9	98.9
14 and 15 years old	93.5	96.4	94.6	92.8
16 and 17 years old	76.1	87.9	85.9	80.0
18 and 19 years old	18.8	83.4	29.9	25.2
20 and 21 years old	1.9	71.8	6.7	7.2
22 to 24 years old	4.8	46.6	4.5	2.6
25 to 34 years old	0.2	11.0	1.7	1.3
<u>Years of School Completed</u>				
<u>Male, 25 Yrs. Old and Over</u>				
No School Years Completed	5667	11592	23991	6888
Elementary: 1 to 4 years	92	193	634	64
5 & 6 years	628	635	1727	386
7 years	729	933	2160	560
8 years	452	667	1855	563
High School: 1 to 3 years	1942	2922	5662	2327
4 years	635	1772	4353	1150
College: 1 to 3 years	887	2546	5637	1381
4 yrs. & more	174	869	1020	236
Median School Yrs. Completed	128	1055	943	221
	8.5	9.8	9.0	8.8
<u>Female, 25 Yrs. Old and Over</u>				
No School Years Completed	5538	12,398	26100	7102
Elementary: 1 to 4 years	58	141	646	12
5 & 6 years	350	440	1420	207
7 years	473	700	2050	498
8 years	480	605	1703	424
High School: 1 to 3 years	1897	2875	6265	2199
4 years	815	2325	4727	1352
College: 1 to 3 years	1136	3339	7309	1861
4 years or more	254	1077	1268	369
Median School Yrs. Completed	75	896	712	180
	8.7	10.9	9.6	9.5



## SUBJECT

SUBJECT	Counties			
	CARROLL	CLERMONT	COSHOCTON	GALLIA
<u>School Enrollment</u>				
Total Enrolled, 5-34 Yrs. Old	5314	20874	7276	5992
Kindergarten	66	1169	262	142
Public	59	1145	247	138
Elementary (1 to 8 yrs.)	4000	15579	5325	4253
Public	3928	13829	5101	4253
High School (1 to 4 yrs.)	1186	3773	1640	1342
Public	1186	3435	1560	1278
College	62	353	49	255
<u>Number Enrolled, By Age</u>				
5 and 6 years old	350	2544	671	496
7 to 13 years old	3389	13159	4508	3430
14 and 15 years old	731	2282	1032	819
16 and 17 years old	641	1965	841	703
18 and 19 years old	121	496	135	322
20 and 21 years old	28	117	20	84
22 to 24 years old	21	115	20	27
25 to 34 years old	33	196	49	111
<u>Percent Enrolled, By Age</u>				
5 and 6 years old	38.7	57.0	48.0	51.9
7 to 13 years old	98.9	98.3	99.3	92.7
14 and 15 years old	95.7	91.8	98.1	86.9
16 and 17 years old	86.7	78.6	80.1	71.4
18 and 19 years old	24.0	27.3	19.5	35.3
20 and 21 years old	6.1	7.2	3.5	11.0
22 to 24 years old	3.3	4.2	1.8	3.0
25 to 34 years old	1.3	1.7	1.3	3.8
<u>Years of School Completed</u>				
<u>Male, 25 Yrs. Old and Over</u>				
No School Years Completed	5500	19805	9011	6969
Elementary: 1 to 4 years	51	115	62	489
5 & 6 years	192	847	309	608
7 years	357	1402	506	770
8 years	412	1558	607	507
High School: 1 to 3 years	1643	4579	2217	1868
4 years	1130	4528	1952	926
College: 1 to 3 years	1250	4079	2377	1165
4 yrs. & more	224	1372	499	306
Median School Yrs. Completed	241	1325	482	330
	9.3	9.9	10.2	8.6
<u>Female, 25 Yrs. Old and Over</u>				
No School Years Completed	5577	20158	9458	7362
Elementary: 1 to 4 years	52	77	34	538
5 & 6 years	95	562	134	530
7 years	243	1288	607	639
8 years	316	1329	539	431
High School: 1 to 3 years	1416	4615	2163	2031
4 years	1099	4781	2106	977
College: 1 to 3 years	1794	5695	3042	1587
4 years or more	381	1065	631	388
Median School Yrs. Completed	181	746	292	241
	10.8	10.4	10.8	8.8



SUBJECT	Counties			
	Meigs	Monroe	Morgan	Muskingum
<u>School Enrollment</u>				
<u>Total Enrolled, 5-34 Yrs. Old</u>	5,244	3,447	3,025	19,073
Kindergarten	64	50	80	885
Public	64	50	80	862
Elementary (1 to 8 yrs.)	3,721	2,550	2,083	12,687
Public	3,702	2,416	2,083	11,797
High School (1 to 4 yrs.)	1,414	828	821	4,101
Public	1,406	821	821	3,744
College	45	19	41	1,400
<u>Number Enrolled, By Age</u>				
5 and 6 years old	433	199	209	2,045
7 to 13 years old	3,136	2,171	1,852	10,784
14 and 15 years old	686	526	340	2,311
16 and 17 years old	783	417	412	2,025
18 and 19 years old	158	92	76	1,073
20 and 21 years old	20	8	43	563
22 to 24 years old	17	---	15	192
25 to 34 years old	11	34	78	80
<u>Percent Enrolled, By Age</u>				
5 and 6 years old	45.0	35.9	43.4	61.0
7 to 13 years old	97.1	98.2	98.1	98.5
14 and 15 years old	92.7	95.1	94.2	95.3
16 and 17 years old	87.7	79.1	89.6	84.0
18 and 19 years old	27.7	25.8	27.2	44.6
20 and 21 years old	4.5	2.1	15.8	25.0
22 to 24 years old	2.5	---	3.3	7.3
25 to 34 years old	0.5	2.2	6.1	0.9
<u>Years of School Completed</u>				
<u>Male, 25 Yrs. Old and Over</u>				
No School Years Completed	6,036	4,319	3,606	20,891
Elementary: 1 to 4 years	71	34	48	169
5 & 6 years	382	206	105	701
7 years	554	370	238	1,822
8 years	601	367	284	1,626
High School: 1 to 3 years	1,762	1,368	1,182	5,450
4 years	991	613	526	4,028
College: 1 to 3 years	1,221	976	911	4,925
4 yrs. & more	228	225	158	1,117
Median School Yrs. Completed	226	160	154	1,053
	8.8	8.9	9.0	9.5
<u>Female, 25 Yrs. Old and Over</u>				
No School Years Completed	6,385	4,341	3,612	22,966
Elementary: 1 to 4 years	37	16	9	89
5 & 6 years	258	123	27	536
7 years	574	325	179	1,403
8 years	449	339	173	1,305
High School: 1 to 3 years	1,781	1,484	1,128	5,637
4 years	1,212	674	708	4,594
College: 1 to 3 years	1,562	1,137	1,026	7,161
4 years or more	349	172	257	1,463
Median School Yrs. Completed	163	71	105	778
	9.2	8.9	10.2	10.6

## SUBJECT

School Enrollment

SUBJECT	Counties			
	Noble	Perry	Pike	Ross
<u>Total Enrolled, 5-34 Yrs. Old</u>	2,554	6,496	5,317	13,550
Kindergarten	3	214	114	246
Public	3	206	114	224
Elementary (1 to 8 yrs.)	1,938	4,635	3,925	10,219
Public	1,881	4,116	3,913	9,693
High School (1 to 4 yrs.)	601	1,575	1,174	2,947
Public	589	1,444	1,170	2,740
College	12	72	104	138
<u>Number Enrolled, By Age</u>				
5 and 6 years old	233	576	511	1,112
7 to 13 years old	1,594	4,002	3,132	8,488
14 and 15 years old	342	849	766	1,844
16 and 17 years old	301	749	573	1,560
18 and 19 years old	56	177	230	369
20 and 21 years old	12	28	40	45
22 to 24 years old	8	45	21	41
25 to 34 years old	8	70	44	91
<u>Percent Enrolled, By Age</u>				
5 and 6 years old	50.4	47.6	50.1	43.9
7 to 13 years old	99.3	97.4	98.4	98.0
14 and 15 years old	98.0	94.6	95.3	92.8
16 and 17 years old	89.6	79.0	79.5	76.2
18 and 19 years old	---	28.4	41.2	21.4
20 and 21 years old	5.3	5.3	8.7	2.3
22 to 24 years old	2.2	5.0	3.6	1.6
25 to 34 years old	0.7	2.4	1.8	1.2
<u>Years of School Completed</u>				
<u>Male, 25 Yrs. Old and Over</u>	3,117	7,810	4,820	16,906
No School Years Completed	48	86	70	214
Elementary: 1 to 4 years	127	398	491	1,020
5 & 6 years	187	626	515	1,469
7 years	226	650	441	1,421
8 years	1,057	2,257	1,179	3,862
High School: 1 to 3 years	483	1,418	690	3,491
4 years	758	1,841	871	3,472
College: 1 to 3 years	109	285	230	943
4 yrs. & more	122	249	333	1,014
Median School Yrs. Completed	8.9	9.0	8.8	9.4
<u>Female, 25 Yrs. Old and Over</u>	3,183	7,811	4,764	15,895
No School Years Completed	27	43	47	168
Elementary: 1 to 4 years	61	221	314	611
5 & 6 years	171	446	597	1,145
7 years	144	441	372	1,052
8 years	1,046	2,132	1,248	3,517
High School: 1 to 3 years	608	1,590	742	3,435
4 years	916	2,310	1,057	4,262
College: 1 to 3 years	155	412	245	1,106
4 years or more	55	216	142	599
Median School Yrs. Completed	9.7	10.2	8.8	10.3

## SUBJECT

SUBJECT	Counties			
	Scioto	Tuscarawas	Vinton	Washington
<u>School Enrollment</u>				
<u>Total Enrolled, 5-34 Yrs. Old</u>	20,357	17,879	2,610	12,680
Kindergarten	659	1,039	---	481
Public	639	998	---	473
Elementary (1 to 8 yrs.)	14,434	12,418	1,959	8,326
Public	13,726	11,318	1,948	8,006
High School (1 to 4 yrs.)	4,845	4,326	634	2,836
Public	4,604	4,012	634	2,739
College	419	96	17	1,037
<u>Number Enrolled, By Age</u>				
5 and 6 years old	1,892	1,854	207	1,124
7 to 13 years old	12,071	10,705	1,585	7,156
14 and 15 years old	2,852	2,198	386	1,455
16 and 17 years old	2,497	2,162	327	1,444
18 and 19 years old	633	469	84	859
20 and 21 years old	125	97	9	356
22 to 24 years old	82	88	---	143
25 to 34 years old	205	306	12	143
<u>Percent Enrolled, By Age</u>				
5 and 6 years old	52.2	54.9	41.1	49.7
7 to 13 years old	98.4	98.5	98.4	98.0
14 and 15 years old	95.9	95.6	90.6	95.1
16 and 17 years old	82.5	84.9	68.1	86.0
18 and 19 years old	29.8	27.2	26.5	51.4
20 and 21 years old	6.9	6.4	3.9	24.1
22 to 24 years old	2.9	3.4	---	8.0
25 to 34 years old	2.1	3.3	1.2	2.3
<u>Years of School Completed</u>				
<u>Male, 25 Yrs. Old and Over</u>				
No School Years Completed	21,943	21,149	2,640	13,561
Elementary: 1 to 4 years	303	210	37	140
5 & 6 years	2,206	829	188	593
7 years	2,271	1,648	378	1,032
8 years	1,937	1,849	270	914
High School: 1 to 3 years	5,371	5,209	783	3,399
4 years	3,471	4,386	346	2,402
College: 1 to 3 years	4,224	5,225	489	3,348
4 yrs. & more	1,281	846	77	785
Median School Yrs. Completed	879	947	72	948
8.8	8.8	9.6	8.6	9.9
<u>Female, 25 Yrs. Old and Over</u>				
No School Years Completed	21,943	22,309	2,690	14,727
Elementary: 1 to 4 years	303	205	13	78
5 & 6 years	2,206	561	200	421
7 years	2,271	1,326	243	936
8 years	1,937	1,383	206	745
High School: 1 to 3 years	5,371	5,361	711	3,608
4 years	3,471	4,726	524	2,780
College: 1 to 3 years	4,224	6,866	589	4,519
4 years or more	1,281	1,292	130	1,024
Median School Yrs. Completed	879	589	74	616
8.8	8.8	10.5	9.0	10.7



SUBJECT

SUBJECT	Counties			
	Guernsey	Harrison	Highland	Hocking
<u>School Enrollment</u>				
<u>Total Enrolled, 5-34 Yrs. Old</u>	7248	4119	6616	4065
Kindergarten	233	40	147	134
Public	216	29	133	134
Elementary (1 to 8 yrs.)	5167	3037	4758	3316
Public	4839	2961	4744	3180
High School (1 to 4 yrs.)	1769	1010	1649	1113
Public	1720	994	1645	1105
College	79	32	62	42
<u>Number Enrolled, By Age</u>				
	733	319	519	389
5 and 6 years old	4354	2517	3998	2812
7 to 13 years old	1058	594	995	653
14 and 15 years old	838	525	876	584
16 and 17 years old	152	107	168	102
18 and 19 years old	23	22	21	11
20 and 21 years old	20	4	18	7
22 to 24 years old	70	31	21	47
25 to 34 years old				
<u>Percent Enrolled, By Age</u>				
5 and 6 years old	52.1	40.1	45.6	43.5
7 to 13 years old	90.4	97.1	98.5	96.8
14 and 15 years old	87.7	93.8	94.9	94.4
16 and 17 years old	69.8	83.7	79.4	77.5
18 and 19 years old	20.8	27.6	25.8	19.2
20 and 21 years old	3.0	6.5	3.0	2.8
22 to 24 years old	1.9	0.8	1.8	1.0
25 to 34 years old	1.7	1.5	0.7	2.0
<u>Years of School Completed</u>				
<u>Male, 25 Yrs. Old and Over</u>				
No School Years Completed	11372	4986	8191	5455
Elementary: 1 to 4 years	117	60	93	26
5 & 6 years	576	223	423	250
7 years	923	386	684	501
8 years	823	420	598	452
High School: 1 to 3 years	3032	1498	2391	1651
4 years	2216	880	1299	1042
College: 1 to 3 years	2561	1083	1900	1148
4 yrs. & more	541	246	400	217
Median School Yrs. Completed	538	190	403	168
	9.3	8.9	9.0	8.9
<u>Female, 25 Yrs. Old and Over</u>				
No School Years Completed	12330	5317	8730	5624
Elementary: 1 to 4 years	151	21	58	52
5 & 6 years	575	92	345	177
7 years	764	279	457	388
8 years	698	287	552	283
High School: 1 to 3 years	3025	1384	2405	1566
4 years	2433	1050	1634	1272
College: 1 to 3 years	3575	1687	2432	1521
4 years or more	779	386	629	224
Median School Yrs. Completed	330	131	218	141
	10.2	10.7	10.0	9.8



SUBJECT	Counties			
	Holmes	Jackson	Jefferson	Lawrence
<u>School Enrollment</u>				
<u>Total Enrolled, 5-34 Yrs. Old</u>	4,745	7,609	23,259	13,395
Kindergarten	112	257	998	294
Public	108	257	906	286
Elementary (1 to 8 yrs.)	3,881	5,434	16,417	10,089
Public	3,683	5,367	13,069	9,694
High School (1 to 4 yrs.)	733	1,830	5,308	2,768
Public	717	1,826	4,514	2,637
College	19	88	536	244
<u>Number Enrolled, By Age</u>				
5 and 6 years old	305	729	2,312	1,180
7 to 13 years old	3,365	4,592	14,112	8,368
14 and 15 years old	601	1,058	2,871	1,660
16 and 17 years old	361	949	2,605	1,422
18 and 19 years old	78	163	728	441
20 and 21 years old	11	26	171	112
22 to 24 years old	12	20	154	71
25 to 34 years old	12	72	306	141
<u>Percent Enrolled, By Age</u>				
5 and 6 years old	29.5	55.9	55.8	50.0
7 to 13 years old	96.9	97.9	98.3	98.0
14 and 15 years old	77.7	95.4	95.4	90.4
16 and 17 years old	46.9	80.8	86.1	76.1
18 and 19 years old	12.4	25.8	30.6	29.3
20 and 21 years old	2.4	4.7	8.3	8.2
22 to 24 years old	1.4	2.2	4.7	3.6
25 to 34 years old	0.4	2.2	2.5	2.0
<u>Years of School Completed</u>				
<u>Male, 25 Yrs. Old and Over</u>				
No School Years Completed	5,214	7,689	27,845	14,450
Elementary: 1 to 4 years	48	117	751	160
5 & 6 years	158	626	1,867	1,347
7 years	418	985	2,522	1,643
8 years	386	665	2,173	1,231
High School: 1 to 3 years	1,947	1,893	5,706	3,230
4 years	806	1,164	5,339	2,472
College: 1 to 3 years	1,069	1,482	6,633	3,126
4 yrs. & more	210	401	1,483	691
Median School Yrs. Completed	172	356	1,371	550
Female, 25 Yrs. Old and Over	8.8	8.8	9.5	8.9
<u>Female, 25 Yrs. Old and Over</u>	5,493	8,137	28,617	15,097
No School Years Completed	33	55	778	160
Elementary: 1 to 4 years	207	471	1,393	951
5 & 6 years	468	783	2,127	1,513
7 years	503	561	1,985	1,116
8 years	1,960	2,038	5,662	3,728
High School: 1 to 3 years	749	1,491	5,649	2,769
4 years	1,149	2,069	8,787	3,856
College: 1 to 3 years	311	389	1,423	681
4 years or more	113	280	813	323
Median School Yrs. Completed	8.8	9.3	10.3	9.1

PENNSYLVANIA

SUBJECT

Counties

	Allegheny	Armstrong	Beaver	Bedford
<u>School Enrollment</u>				
<u>Total Enrolled, 5-34 Yrs. Old</u>	370,836	18,541	47,995	9,727
Kindergarten	18,771	369	1,983	67
Public	16,090	347	1,901	41
Elementary (1 to 8 yrs.)	244,122	13,621	33,646	6,799
Public	156,063	12,276	27,906	6,736
High School (1 to 4 yrs.)	86,842	4,398	10,920	2,799
Public	68,448	4,362	10,446	2,760
College	21,101	153	1,446	62
<u>Number Enrolled, By Age</u>				
5 and 6 years old	45,630	1,718	5,572	789
7 to 13 years old	207,714	11,416	28,515	5,794
14 and 15 years old	42,349	2,329	5,794	1,437
16 and 17 years old	41,152	2,245	5,405	1,254
18 and 19 years old	13,433	505	1,356	294
20 and 21 years old	6,588	95	461	36
22 to 24 years old	5,189	44	326	31
25 to 34 years old	8,781	189	566	92
<u>Percent Enrolled, By Age</u>				
5 and 6 years old	68.4	51.8	61.7	44.2
7 to 13 years old	97.7	97.5	97.9	96.8
14 and 15 years old	95.2	93.8	94.0	92.5
16 and 17 years old	83.9	83.8	82.0	79.6
18 and 19 years old	37.4	29.2	29.8	24.9
20 and 21 years old	19.5	6.0	10.7	3.5
22 to 24 years old	10.1	1.8	4.8	2.2
25 to 34 years old	4.3	2.0	2.0	1.8
<u>Years of School Completed</u>				
<u>Male, 25 Yrs. Old and Over</u>				
No School Years Completed	458,725	22,102	57,840	11,387
Elementary: 1 to 4 years	10,626	323	1,912	77
5 & 6 years	22,014	958	3,552	795
7 years	34,563	1,941	4,590	1,099
8 years	28,082	2,757	4,265	838
High School: 1 to 3 years	82,008	6,301	11,239	3,694
4 years	90,596	3,513	11,761	1,672
College: 1 to 3 years	106,591	4,745	13,900	2,368
4 yrs. & more	33,467	688	3,042	388
Median School Yrs. Completed	50,778	876	3,579	456
	10.7	8.8	9.9	8.8
<u>Female, 25 Yrs. Old and Over</u>				
No School Years Completed	503,383	23,024	58,654	11,801
Elementary: 1 to 4 years	10,986	286	1,780	66
5 & 6 years	19,823	730	2,816	519
7 years	36,112	1,701	4,226	993
8 years	27,764	2,078	3,597	687
High School: 1 to 3 years	92,802	6,425	11,244	3,496
4 years	99,689	3,587	11,592	2,006
College: 1 to 3 years	155,171	6,467	18,171	3,167
4 years or more	32,621	1,111	2,926	563
Median School Yrs. Completed	28,415	639	2,302	304
	10.9	9.2	10.5	9.2

SUBJECT	Counties			
	Blair	Bradford	Butler	Cambria
<u>School Enrollment</u>				
Total Enrolled, 5-34 Yrs. Old	31,223	13,474	27,541	50,092
Kindergarten	1,126	723	499	1,944
Public	1,065	704	408	1,765
Elementary (1 to 8 yrs.)	21,575	9,294	19,065	34,625
Public	17,845	8,856	16,675	26,289
High School (1 to 4 yrs.)	7,890	3,286	6,605	11,909
Public	7,227	3,237	6,510	10,642
College	632	171	1,372	1,614
<u>Number Enrolled, By Age</u>				
5 and 6 years old	3,462	1,713	2,492	5,569
7 to 13 years old	18,141	7,840	16,255	29,289
14 and 15 years old	3,941	1,812	3,470	6,041
16 and 17 years old	3,961	1,687	3,343	6,011
18 and 19 years old	979	273	1,201	2,014
20 and 21 years old	223	72	414	530
22 to 24 years old	206	17	165	279
25 to 34 years old	310	60	201	359
<u>Percent Enrolled, By Age</u>				
5 and 6 years old	62.3	66.5	47.5	64.3
7 to 13 years old	97.8	97.6	98.1	97.9
14 and 15 years old	94.2	94.5	96.6	95.6
16 and 17 years old	85.0	83.6	84.1	85.0
18 and 19 years old	32.2	23.5	38.4	38.2
20 and 21 years old	7.7	6.4	16.8	12.0
22 to 24 years old	5.2	0.9	4.7	4.4
25 to 34 years old	2.0	0.9	1.4	1.5
<u>Years of School Completed</u>				
<u>Male, 25 Yrs. Old and Over</u>				
No School Years Completed	37,808	14,353	30,685	54,768
Elementary: 1 to 4 years	449	118	362	1,565
5 & 6 years	1,445	308	937	3,813
7 years	2,976	834	1,715	5,987
8 years	3,076	1,093	2,894	5,592
High School: 1 to 3 years	9,264	3,621	7,441	11,908
4 years	7,448	3,048	5,850	8,881
College: 1 to 3 years	9,372	3,827	7,412	11,784
4 yrs. & more	1,776	623	1,820	2,178
Median School Yrs. Completed	2,002	881	2,254	3,060
9.7	10.2	10.0	8.9	
<u>Female, 25 Yrs. Old and Over</u>				
No School Years Completed	43,084	15,284	31,743	58,629
Elementary: 1 to 4 years	619	132	436	1,538
5 & 6 years	1,312	255	676	3,115
7 years	3,027	543	1,499	5,793
8 years	2,545	740	1,929	4,514
High School: 1 to 3 years	10,262	3,284	7,311	12,341
4 years	8,561	3,484	5,813	9,964
College: 1 to 3 years	13,256	5,098	10,015	16,648
4 years or more	2,135	1,089	2,483	2,942
10.3	11.5	11.1	9.6	



SUBJECT	Counties			
	Cameron	Carbon	Centre	Clarion
<u>School Enrollment</u>				
<u>Total Enrolled, 5-34 Yrs. Old</u>	1,931	11,319	28,058	9,518
Kindergarten	38	697	548	89
Public	34	640	530	73
Elementary (1 to 8 yrs.)	1,404	7,769	10,758	6,238
Public	1,404	6,100	10,557	5,586
High School (1 to 4 yrs.)	485	2,705	3,774	2,281
Public	485	2,412	3,665	2,113
College	4	148	12,978	910
<u>Number Enrolled, By Age</u>				
5 and 6 years old	193	1,567	1,698	734
7 to 13 years old	1,150	6,603	9,105	5,242
14 and 15 years old	254	1,462	1,880	1,189
16 and 17 years old	263	1,364	2,053	1,204
18 and 19 years old	59	193	5,237	644
20 and 21 years old	8	27	4,328	300
22 to 24 years old	4	44	1,922	109
25 to 34 years old	...	59	1,835	96
<u>Percent Enrolled, By Age</u>				
5 and 6 years old	47.7	80.1	60.4	46.6
7 to 13 years old	98.9	99.1	98.1	98.4
14 and 15 years old	98.4	95.4	96.7	93.7
16 and 17 years old	97.0	78.4	85.0	86.2
18 and 19 years old	...	21.4	82.2	49.2
20 and 21 years old	...	2.8	74.9	28.0
22 to 24 years old	2.0	3.0	42.4	8.0
25 to 34 years old	...	1.0	16.7	2.3
<u>Years of School Completed</u>				
<u>Male, 25 Yrs. Old and Over</u>				
No School Years Completed	1,927	15,715	18,790	9,742
Elementary: 1 to 4 years	23	421	137	74
5 & 6 years	64	995	674	356
7 years	78	1,611	925	664
8 years	156	1,296	1,207	932
High School: 1 to 3 years	370	3,684	4,003	2,955
4 years	327	2,856	2,750	1,522
College: 1 to 3 years	513	3,608	3,663	2,215
4 yrs. & more	120	581	1,725	511
Median School Yrs. Completed	276	663	3,706	513
Female, 25 Yrs. Old and Over	11.5	9.0	11.7	9.0
No School Years Completed	2,234	17,171	18,488	10,284
Elementary: 1 to 4 years	14	494	148	25
5 & 6 years	37	934	448	161
7 years	53	1,792	779	522
8 years	94	1,344	997	685
High School: 1 to 3 years	485	3,906	3,592	2,883
4 years	439	3,263	2,994	1,757
College: 1 to 3 years	805	4,216	5,837	2,908
4 years or more	213	819	1,715	883
Median School Yrs. Completed	94	403	1,978	460
	12.0	9.1	12.0	10.5



SUBJECT	Counties			
	Clearfield	Clinton	Columbia	Crawford
<u>School Enrollment</u>				
Total Enrolled, 5-34 Yrs. Old	18,909	9,207	12,744	19,667
Kindergarten	283	385	288	252
Public	268	369	245	233
Elementary (1 to 8 yrs.)	13,538	5,869	8,050	13,012
Public	12,692	5,244	7,286	12,190
High School (1 to 4 yrs.)	4,834	2,184	3,101	4,847
Public	4,595	2,018	3,036	4,572
College	254	769	1,305	1,556
<u>Number Enrolled, By Age</u>				
5 and 6 years old	1,660	1,041	1,100	1,571
7 to 13 years old	11,360	4,961	6,577	10,836
14 and 15 years old	2,444	1,066	1,536	2,515
16 and 17 years old	2,506	1,122	1,638	2,487
18 and 19 years old	609	476	910	1,215
20 and 21 years old	110	308	419	610
22 to 24 years old	103	133	162	258
25 to 34 years old	117	100	102	185
<u>Percent Enrolled, By Age</u>				
5 and 6 years old	54.1	65.1	55.6	49.4
7 to 13 years old	96.6	97.2	99.3	97.8
14 and 15 years old	94.0	97.6	96.8	96.3
16 and 17 years old	79.8	88.3	88.8	86.7
18 and 19 years old	30.9	42.8	52.6	51.3
20 and 21 years old	6.0	28.6	30.1	32.4
22 to 24 years old	3.8	9.7	9.5	10.7
25 to 34 years old	1.3	2.1	1.7	2.2
<u>Years of School Completed</u>				
<u>Male, 25 Yrs. Old and Over</u>				
No School Years Completed	22,124	10,266	14,788	20,755
Elementary: 1 to 4 years	522	96	210	249
5 & 6 years	1,410	363	639	541
7 years	2,191	573	1,090	1,102
8 years	2,640	665	1,315	1,563
High School: 1 to 3 years	5,813	2,478	3,204	4,943
4 years	3,819	2,267	3,048	4,212
College: 1 to 3 years	4,679	2,810	3,780	5,267
4 yrs. & more	816	436	677	1,477
Median School Yrs. Completed	364	578	825	1,401
8.7	10.3	9.9	10.4	
<u>Female, 25 Yrs. Old and Over</u>				
No School Years Completed	23,578	10,591	16,293	22,871
Elementary: 1 to 4 years	502	76	236	174
5 & 6 years	1,089	222	557	431
7 years	1,831	522	1,096	838
8 years	2,047	558	1,054	1,168
High School: 1 to 3 years	5,977	2,285	3,327	4,936
4 years	3,514	2,435	3,332	4,683
College: 1 to 3 years	6,848	3,338	5,122	7,475
4 years or more	1,237	641	1,118	2,098
Median School Yrs. Completed	533	514	451	1,068
9.3	11.0	10.7	11.5	

SUBJECT

SUBJECT	Counties			
	Elk	Frie	Fayette	Forest
<u>School Enrollment</u>				
Total Enrolled, 5-34 Yrs. Old	8,557	63,463	42,094	1,089
Kindergarten	349	3,744	2,333	15
Public	316	3,228	2,196	15
Elementary (1 to 8 yrs.)	6,238	41,453	28,642	746
Public	3,753	29,752	25,130	746
High School (1 to 4 yrs.)	1,938	14,482	10,324	310
Public	1,444	11,486	9,802	310
College	32	3,784	795	18
<u>Number Enrolled, By Age</u>				
5 and 6 years old	1,004	8,087	5,285	101
7 to 13 years old	5,335	34,913	23,934	591
14 and 15 years old	964	7,056	5,304	147
16 and 17 years old	992	7,279	5,175	164
18 and 19 years old	187	3,356	1,253	44
20 and 21 years old	20	1,223	360	....
22 to 24 years old	15	547	242	....
25 to 34 years old	40	1,002	541	42
<u>Percent Enrolled, By Age</u>				
5 and 6 years old	61.5	70.7	73.9	....
7 to 13 years old	97.9	97.4	97.8	96.6
14 and 15 years old	94.9	95.5	93.4	....
16 and 17 years old	79.8	86.7	82.7	....
18 and 19 years old	23.1	50.6	31.2	....
20 and 21 years old	2.5	22.2	11.0	....
22 to 24 years old	1.2	7.5	5.2	....
25 to 34 years old	0.9	3.3	2.9	9.0
<u>Years of School Completed</u>				
Male, 25 Yrs. Old and Over	10,073	66,255	46,640	1,316
No School Years Completed	137	1,168	1,901	13
Elementary: 1 to 4 years	412	2,431	4,351	51
5 & 6 years	813	4,229	5,206	109
7 years	855	4,208	4,347	140
8 years	2,282	11,786	10,750	338
High School: 1 to 3 years	2,173	15,386	7,213	230
4 years	2,337	16,963	9,266	285
College: 1 to 3 years	463	4,754	1,795	75
4 yrs. & more	601	5,330	1,811	75
Median School Yrs. Completed	9.7	10.8	8.7	9.1
Female, 25 Yrs. Old and Over	10,554	72,517	50,203	1,248
No School Years Completed	146	1,288	1,459	12
Elementary: 1 to 4 years	314	2,046	3,632	18
5 & 6 years	594	4,002	4,959	74
7 years	647	3,459	4,002	82
8 years	1,980	12,778	11,801	273
High School: 1 to 3 years	2,355	15,882	8,007	285
4 years	3,5	14,153	12,869	377
College: 1 to 3 years	650	5,375	2,221	79
4 years or more	329	3,534	1,253	48
Median School Yrs. Completed	11.0	11.4	8.9	10.7

SUBJECT	Counties			
	Fulton	Greene	Huntingdon	Indiana
<u>School Enrollment</u>				
Total Enrolled, 5-34 Yrs. Old	2,588	10,210	9,548	20,309
Kindergarten	7	205	170	361
Public	7	196	147	345
Elementary (1 to 8 yrs.)	1,867	6,934	6,446	12,497
Public	1,867	6,886	6,398	11,721
High School (1 to 4 yrs.)	692	2,334	2,251	4,819
Public	683	2,318	2,236	4,785
College	22	737	681	2,632
<u>Number Enrolled, By Age</u>				
5 and 6 years old	209	903	735	1,662
7 to 13 years old	1,544	5,543	5,468	10,570
14 and 15 years old	393	1,321	1,247	2,544
16 and 17 years old	360	1,298	1,191	2,422
18 and 19 years old	65	626	523	1,716
20 and 21 years old	8	212	245	963
22 to 24 years old	5	153	90	262
25 to 34 years old	4	154	49	170
<u>Percent Enrolled, By Age</u>				
5 and 6 years old	44.6	54.9	50.3	54.7
7 to 13 years old	98.0	98.3	96.6	99.0
14 and 15 years old	95.9	94.4	91.4	96.6
16 and 17 years old	76.9	84.0	76.6	88.6
18 and 19 years old	20.4	52.9	39.2	58.4
20 and 21 years old	3.6	27.2	22.5	40.9
22 to 24 years old	1.1	15.2	6.3	10.6
25 to 34 years old	0.3	3.7	1.0	2.1
<u>Years of School Completed</u>				
<u>Male, 25 Yrs. Old and Over</u>				
No School Years Completed	2,768	11,015	10,526	19,727
Elementary: 1 to 4 years	34	262	174	426
5 & 6 years	197	925	576	1,277
7 years	197	1,096	765	1,734
8 years	286	1,332	1,049	1,742
High School: 1 to 3 years	1,105	3,082	2,880	6,031
4 years	302	1,393	1,676	2,522
College: 1 to 3 years	482	1,877	2,363	3,977
4 yrs. & more	81	534	540	937
Median School Yrs. Completed	84	514	503	1,081
	8.6	8.6	8.9	8.8
<u>Female, 25 Yrs. Old and Over</u>				
No School Years Completed	2,727	11,631	11,108	20,998
Elementary: 1 to 4 years	13	142	100	354
5 & 6 years	100	646	333	822
7 years	136	1,058	603	1,444
8 years	256	1,224	829	1,441
High School: 1 to 3 years	1,020	3,273	3,101	5,743
4 years	414	1,569	1,797	3,155
College: 1 to 3 years	626	2,569	3,300	5,662
4 years or more	68	644	669	1,378
Median School Yrs. Completed	94	506	376	999
	8.8	8.8	10.0	9.7



SUBJECT	Counties			
	Jefferson	Juniata	Lackawanna	Lawrence
<u>School Enrollment</u>				
Total Enrolled, 5-34 Yrs. Old	10,727	3,803	51,099	26,868
Kindergarten	313	38	2,950	648
Public	298	34	2,349	467
Elementary (1 to 8 yrs.)	7,407	2,789	31,974	18,086
Public	6,833	2,725	22,797	15,790
High School (1 to 4 yrs.)	2,799	934	13,284	6,447
Public	2,720	918	10,632	6,319
College	208	42	2,891	1,687
<u>Number Enrolled, By Age</u>				
5 and 6 years old	1,020	308	6,637	2,650
7 to 13 years old	6,291	2,346	27,412	15,328
14 and 15 years old	1,361	504	6,328	3,215
16 and 17 years old	1,431	480	5,963	3,290
18 and 19 years old	360	96	2,232	1,280
20 and 21 years old	73	34	1,187	512
22 to 24 years old	59	23	494	293
25 to 34 years old	132	12	846	300
<u>Percent Enrolled, By Age</u>				
5 and 6 years old	55.5	47.7	81.0	51.1
7 to 13 years old	98.4	98.1	96.3	98.6
14 and 15 years old	94.9	95.3	94.1	95.9
16 and 17 years old	83.4	78.0	81.4	86.8
18 and 19 years old	32.1	25.9	41.1	46.1
20 and 21 years old	8.2	9.0	25.4	21.8
22 to 24 years old	4.0	4.5	7.7	8.2
25 to 34 years old	2.5	2.5	3.2	2.2
<u>Years of School Completed</u>				
<u>Male, 25 Yrs. Old and Over</u>				
No School Years Completed	12,742	4,257	67,108	30,947
Elementary: 1 to 4 years	142	24	2,380	856
5 & 6 years	565	117	5,198	1,578
7 years	776	237	6,269	2,354
8 years	1,349	372	5,182	2,153
High School: 1 to 3 years	3,706	1,822	11,921	6,490
4 years	2,132	512	12,764	6,674
College: 1 to 3 years	2,849	860	15,041	6,947
4 yrs. & more	575	151	4,320	1,911
Median School Yrs. Completed	648	162	4,033	1,984
	9.0	8.8	9.6	9.9
<u>Female, 25 Yrs. Old and Over</u>				
No School Years Completed	14,233	4,464	79,235	33,165
Elementary: 1 to 4 years	210	9	3,214	899
5 & 6 years	427	121	5,212	1,380
7 years	766	183	7,299	2,376
8 years	958	295	5,537	1,814
High School: 1 to 3 years	3,795	1,788	13,380	6,157
4 years	2,433	582	13,927	7,142
College: 1 to 3 years	4,197	1,204	23,261	10,154
4 years or more	971	173	4,673	2,026
Median School Yrs. Completed	476	109	2,732	1,217
	10.2	8.9	10.1	10.7



## PENNSYLVANIA Cont'd

SUBJECT	Counties			
	Luzerne	Lycoming	Mc Kean	Mercer
<u>School Enrollment</u>				
Total Enrolled, 5-34 Yrs. Old	73,194	24,752	12,676	32,131
Nursery	2,648	1,012	548	1,369
Public	2,220	983	520	1,328
Elementary (1 to 8 yrs.)	47,372	17,088	9,137	20,802
Public	35,267	15,884	8,489	19,040
High School (1 to 4 yrs.)	19,350	5,573	2,865	7,276
Public	16,041	5,188	2,642	6,955
College	3,824	1,079	126	2,684
<u>Number Enrolled, By Age</u>				
5 and 6 years old	8,417	2,982	1,512	3,355
7 to 13 years old	39,638	14,150	7,654	17,748
14 and 15 years old	9,855	2,951	1,451	3,892
16 and 17 years old	8,812	2,922	1,566	3,492
18 and 19 years old	3,140	866	295	1,872
20 and 21 years old	1,220	336	68	959
22 to 24 years old	768	239	48	359
25 to 34 years old	1,344	306	82	454
<u>Percent Enrolled, By Age</u>				
5 and 6 years old	71.3	64.5	65.4	62.0
7 to 13 years old	94.8	98.4	98.7	98.7
14 and 15 years old	91.6	96.7	94.9	96.3
16 and 17 years old	77.6	83.2	83.2	84.6
18 and 19 years old	40.6	33.3	29.0	50.1
20 and 21 years old	18.0	14.3	6.6	30.0
22 to 24 years old	7.9	6.7	2.9	9.3
25 to 34 years old	3.4	2.3	1.3	2.9
<u>Years of School Completed</u>				
<u>Male, 25 Yrs. Old and Over</u>				
No School Years Completed	100,352	30,058	15,084	34,322
Elementary: 1 to 4 years	4,031	277	141	679
5 & 6 years	7,270	810	517	1,321
7 years	10,544	1,973	896	2,229
8 years	7,662	2,270	1,257	2,414
High School: 1 to 3 years	18,539	7,543	3,610	7,157
4 years	18,790	5,794	2,999	6,754
College: 1 to 3 years	22,423	7,275	3,860	9,098
4 yrs. & more	5,620	1,856	825	2,029
Median School Yrs. Completed	5,473	2,260	979	2,651
Female, 25 Yrs. Old and Over	9.3	10.1	10.1	10.5
No School Years Completed	117,304	33,385	16,494	36,545
Elementary: 1 to 4 years	5,549	201	161	589
5 & 6 years	7,891	813	344	1,112
7 years	12,505	1,796	723	1,977
8 years	8,126	1,939	903	1,794
High School: 1 to 3 years	20,066	7,919	3,156	6,769
4 years	19,877	6,426	3,392	7,185
College: 1 to 3 years	33,689	10,475	5,786	12,580
4 years or more	5,743	2,526	1,330	2,740
Median School Yrs. Completed	3,858	1,290	699	1,799
	9.7	10.9	11.6	11.5

## PENNSYLVANIA Con't

SUBJECT	COUNTIES			
	Mifflin	Monroe	Montour	Northumber- land
<u>School Enrollment</u>				
<u>Total Enrolled, 5-34 Yrs. Old</u>	10,289	8,849	3,382	21,735
Kindergarten	300	310	22	968
Public	248	291	13	836
Elementary (1 to 8 yrs.)	7,381	5,766	2,269	14,592
Public	6,858	5,447	2,014	11,814
High School (1 to 4 yrs.)	2,490	1,794	780	5,506
Public	2,399	1,750	752	4,990
College	118	979	311	309
<u>Number Enrolled, By Age</u>				
5 and 6 years old	995	899	334	2,640
7 to 13 years old	6,276	4,868	1,843	12,618
14 and 15 years old	1,255	955	465	2,795
16 and 17 years old	1,338	881	337	2,708
18 and 19 years old	310	644	215	548
20 and 21 years old	35	387	134	111
22 to 24 years old	16	94	22	149
25 to 34 years old	64	121	32	166
<u>Percent Enrolled, By Age</u>				
5 and 6 years old	52.8	63.0	52.8	67.1
7 to 13 years old	98.4	97.6	98.0	93.9
14 and 15 years old	93.0	95.2	97.1	86.7
16 and 17 years old	79.8	73.5	78.4	77.9
18 and 19 years old	26.8	52.5	50.9	23.8
20 and 21 years old	3.8	34.2	33.9	5.7
22 to 24 years old	1.1	7.4	3.4	4.6
25 to 34 years old	1.2	2.6	1.7	1.4
<u>Years of School Completed</u>				
<u>Male, 25 Yrs. Old and Over</u>				
No School Years Completed	11,843	11,166	4,786	29,249
Elementary: 1 to 4 years	79	49	174	461
5 & 6 years	440	407	209	2,049
7 years	840	820	463	2,862
8 years	1,034	857	391	2,341
High School: 1 to 3 years	3,405	2,491	1,313	6,739
4 years	2,505	2,375	750	5,069
College: 1 to 3 years	2,631	2,590	1,058	7,363
4 yrs. & more	406	687	175	1,043
Median School Yrs. Completed	503	890	253	1,322
<u>Female, 25 Yrs. Old and Over</u>				
No School Years Completed	9.1	10.2	8.9	9.1
Elementary: 1 to 4 years	13,036	12,250	5,483	33,712
5 & 6 years	55	62	146	718
7 years	328	329	208	2,237
8 years	851	778	465	3,314
High School: 1 to 3 years	949	761	294	2,612
4 years	3,456	2,585	1,447	7,928
College: 1 to 3 years	2,745	2,743	842	5,287
4 years or more	3,592	3,387	1,522	9,523
Median School Yrs. Completed	661	1,049	282	1,284
	399	556	277	809
	10.0	10.8	9.6	9.0

SUBJECT	COUNTIES			
	Perry	Pike	Potter	Schuylkill
<u>School Enrollment</u>				
Total Enrolled, 5-34 Yrs. Old	6,427	1,780	3,994	34,904
Kindergarten	20	73	48	1,165
Public	12	69	31	922
Elementary (1 to 8 yrs.)	4,614	1,260	2,882	23,878
Public	4,567	1,232	2,868	16,864
High School (1 to 4 yrs.)	1,749	427	1,027	9,363
Public	1,712	423	1,010	7,434
College	44	20	37	498
<u>Number Enrolled, By Age</u>				
5 and 6 years old	530	191	393	3,770
7 to 13 years old	3,780	1,073	2,337	20,380
14 and 15 years old	901	249	540	4,705
16 and 17 years old	939	199	474	4,345
18 and 19 years old	196	41	139	869
20 and 21 years old	20	3	8	260
22 to 24 years old	17	...	21	162
25 to 34 years old	44	24	82	413
<u>Percent Enrolled, By Age</u>				
5 and 6 years old	44.4	57.4	49.9	63.0
7 to 13 years old	98.1	97.1	96.5	95.6
14 and 15 years old	94.2	85.0	94.1	91.4
16 and 17 years old	84.4	85.0	74.3	78.8
18 and 19 years old	30.3	...	37.1	25.9
20 and 21 years old	3.7	...	2.9	8.9
22 to 24 years old	1.9	...	4.4	3.6
25 to 34 years old	1.3	2.7	4.7	2.1
<u>Years of School Completed</u>				
<u>Male, 25 Yrs. Old and Over</u>				
No School Years Completed	7,115	2,827	4,444	52,054
Elementary: 1 to 4 years	37	41	56	1,669
5 & 6 years	274	142	154	4,571
7 years	469	216	281	5,442
8 years	510	288	398	3,791
High School: 1 to 3 years	2,418	634	1,197	11,259
4 years	1,146	518	862	10,049
College: 1 to 3 years	1,682	675	1,035	11,848
4 yrs. & more	294	144	221	1,552
Median School Yrs. Completed	285	169	240	1,873
	8.9	9.5	9.5	8.9
<u>Female, 25 Yrs. Old and Over</u>				
No School Years Completed	7,440	3,073	4,672	57,293
Elementary: 1 to 4 years	33	34	31	2,290
5 & 6 years	230	71	62	4,008
7 years	376	232	208	5,925
8 years	431	222	260	3,672
High School: 1 to 3 years	2,358	655	1,011	12,391
4 years	1,343	564	994	10,107
College: 1 to 3 years	2,068	980	1,475	15,310
4 years or more	431	183	445	2,306
Median School Yrs. Completed	170	132	186	1,284
	9.7	10.7	11.3	9.1



SUBJECT	COUNTIES			
	SNYDER	SOMERSET	SULLIVAN	SUSQUEHANNA
<u>School Enrollment</u>				
<u>Total Enrolled, 5-34 Yrs. Old</u>	5,792	18,141	1,586	7,782
Kindergarten	195	328	7	57
Public	191	316	7	37
Elementary (1 to 8 yrs.)	3,842	12,995	1,106	5,532
Public	3,713	12,697	988	5,320
High School (1 to 4 yrs.)	1,301	4,670	462	2,138
Public	1,286	4,596	414	2,021
College	454	148	11	55
<u>Number Enrolled, By Age</u>				
5 and 6 years old	659	1,726	96	696
7 to 13 years old	3,207	10,917	948	4,596
14 and 15 years old	671	2,389	234	1,204
16 and 17 years old	707	2,437	217	1,081
18 and 19 years old	327	411	51	117
20 and 21 years old	156	96	4	17
22 to 24 years old	34	52	18	40
25 to 34 years old	31	113	18	31
<u>Percent Enrolled, By Age</u>				
5 and 6 years old	59.9	55.5	...	46.8
7 to 13 years old	84.6	97.4	97.4	97.7
14 and 15 years old	76.9	94.8	96.7	96.3
16 and 17 years old	69.7	83.4	92.3	85.0
18 and 19 years old	36.6	23.8	...	17.3
20 and 21 years old	22.2	6.2	...	2.6
22 to 24 years old	3.6	2.3	...	3.6
25 to 34 years old	1.0	1.3	3.2	0.9
<u>Years of School Completed</u>				
<u>Male, 25 Yrs. Old and Over</u>				
No School Years Completed	6,919	21,467	1,749	8,904
Elementary: 1 to 4 years	204	736	67	110
5 & 6 years	311	1,704	90	336
7 years	378	2,363	108	593
8 years	451	1,845	154	708
High School: 1 to 3 years	2,585	6,118	428	2,192
4 years	933	2,868	405	1,915
College: 1 to 3 years	1,376	4,209	362	2,256
4 yrs. & more	337	689	77	353
Median School Yrs. Completed	344	935	58	441
8.8	8.8	8.7	9.2	9.8
<u>Female, 25 Yrs. Old and Over</u>				
No School Years Completed	7,144	22,915	1,824	9,300
Elementary: 1 to 4 years	207	566	74	153
5 & 6 years	196	1,411	42	221
7 years	350	2,273	94	440
8 years	369	1,704	86	508
High School: 1 to 3 years	2,726	5,908	432	1,745
4 years	1,107	3,088	446	2,144
College: 1 to 3 years	1,623	6,220	461	3,097
4 years or more	353	1,118	120	689
Median School Yrs. Completed	213	627	69	303
8.9	8.9	8.9	10.2	11.2



SUBJECT	Counties			
	Tioga	Union	Venango	Warren
<u>School Enrollment</u>				
Total Enrolled, 5-34 Yrs. Old	9,403	6,680	14,790	10,091
Kindergarten	431	246	491	371
Public	404	246	455	351
Elementary (1 to 8 yrs.)	6,059	3,342	10,690	7,150
Public	6,051	3,226	9,389	6,918
High School (1 to 4 yrs.)	2,195	1,145	3,471	2,438
Public	2,170	1,097	3,271	2,430
College	718	1,947	138	132
<u>Number Enrolled, By Age</u>				
5 and 6 years old	1,046	593	1,577	1,157
7 to 13 years old	5,074	2,819	9,030	6,084
14 and 15 years old	1,138	590	1,856	1,221
16 and 17 years old	1,240	623	1,826	1,259
18 and 19 years old	453	1,041	327	271
20 and 21 years old	263	764	84	41
22 to 24 years old	104	163	37	18
25 to 34 years old	85	87	53	40
<u>Percent Enrolled, By Age</u>				
5 and 6 years old	64.5	68.6	59.6	61.4
7 to 13 years old	98.4	96.6	95.3	98.4
14 and 15 years old	95.3	87.4	89.4	93.9
16 and 17 years old	85.3	71.9	80.5	86.1
18 and 19 years old	42.3	63.3	21.5	27.4
20 and 21 years old	26.6	56.1	6.1	5.2
22 to 24 years old	8.1	15.9	1.8	1.4
25 to 34 years old	2.0	2.5	0.6	0.7
<u>Years of School Completed</u>				
<u>Male, 25 Yrs. Old and Over</u>				
No School Years Completed	9,659	7,016	17,664	12,995
Elementary: 1 to 4 years	76	80	1,140	305
5 & 6 years	286	262	440	444
7 years	577	409	1,073	726
8 years	673	462	1,407	979
High School: 1 to 3 years	2,488	1,811	3,981	3,173
4 years	2,103	1,262	3,447	2,670
College: 1 to 3 years	2,382	1,668	4,337	3,242
4 yrs. & more	517	392	864	620
Median School Yrs. Completed	557	670	975	836
	10.0	10.2	9.7	10.0
<u>Female, 25 Yrs. Old and Over</u>				
No School Years Completed	9,893	6,991	19,312	14,276
Elementary: 1 to 4 years	47	111	935	218
5 & 6 years	209	381	323	327
7 years	384	428	661	633
8 years	411	370	1,136	779
High School: 1 to 3 years	1,969	1,779	3,920	2,734
4 years	2,214	1,023	4,262	2,984
College: 1 to 3 years	2,214	2,093	6,192	4,827
4 years or more	856	354	1,248	1,262
Median School Yrs. Completed	459	452	635	512
	11.6	10.3	10.9	11.5

SUBJECT	Counties			
	Washington	Wayne	Westmoreland	Wyoming
<u>School Enrollment</u>				
Total Enrolled, 5-34 Yrs. Old	50,902	5,989	80,786	4,217
Kindergarten	1,127	81	2,168	129
Public	1,060	47	1,879	129
Elementary (1 to 8 yrs.)	34,724	4,230	57,026	2,882
Public	30,834	3,868	48,817	2,757
High School (1 to 4 yrs.)	12,554	1,498	18,724	1,095
Public	11,690	1,353	17,968	1,022
College	2,497	180	2,868	111
<u>Number Enrolled, By Age</u>				
5 and 6 years old	4,603	553	8,311	522
7 to 13 years old	29,444	3,510	48,197	2,304
14 and 15 years old	6,469	757	9,602	620
16 and 17 years old	5,997	813	9,468	532
18 and 19 years old	2,185	156	2,503	154
20 and 21 years old	950	43	975	31
22 to 24 years old	501	29	588	30
25 to 34 years old	753	128	1,142	24
<u>Percent Enrolled, By Age</u>				
5 and 6 years old	54.0	54.6	54.9	67.5
7 to 13 years old	98.0	97.8	98.2	97.3
14 and 15 years old	93.6	91.8	95.4	93.8
16 and 17 years old	84.5	84.1	85.2	82.7
18 and 19 years old	40.3	30.1	32.0	38.4
20 and 21 years old	19.1	9.1	13.7	10.3
22 to 24 years old	7.6	3.8	5.3	6.2
25 to 34 years old	3.0	4.0	2.5	1.2
	61,545			
<u>Years of School Completed</u>				
<u>Male, 25 Yrs. Old and Over</u>				
No School Years Completed	2,460	9,029	99,552	4,580
Elementary: 1 to 4 years	3,681	189	2,820	87
5 & 6 years	5,461	526	5,515	191
7 years	5,797	821	8,129	306
8 years	13,571	652	8,054	404
High School: 1 to 3 years	11,107	2,259	20,971	1,092
4 years	13,052	1,558	17,596	874
College: 1 to 3 years	3,053	2,322	24,765	1,075
4 yrs. & more	3,363	387	4,977	276
Median School Yrs. Completed	9.0	9.1	9.7	9.7
<u>Female, 25 Yrs. Old and Over</u>				
No School Years Completed	2,098	8,368	104,795	4,885
Elementary: 1 to 4 years	3,116	130	2,699	80
5 & 6 years	4,961	269	4,516	147
7 years	4,823	589	7,354	216
8 years	4,823	502	6,709	310
High School: 1 to 3 years	13,884	2,071	22,192	1,039
4 years	11,504	1,556	18,254	928
College: 1 to 3 years	17,786	2,443	33,720	1,545
4 years or more	3,932	513	5,607	430
Median School Yrs. Completed	2,127	295	3,744	190
	9.8	10.2	10.5	11.1

SOUTH CAROLINA

SUBJECT	Counties			
	Anderson	Cherokee	Greenville	Oconee
<u>School Enrollment</u>				
<u>Total Enrolled, 5-34 Yrs. Old</u>	22,779	8,635	48,842	11,653
Kindergarten	203	100	101	123
Public	142	47	257	64
Elementary (1 to 8 yrs.)	16,774	6,373	34,507	6,638
Public	16,741	6,363	33,445	6,616
High School (1 to 4 yrs.)	5,205	1,769	9,575	1,958
Public	5,124	1,765	9,116	1,922
College	592	393	4,147	2,934
<u>Number Enrolled, By Age</u>				
5 and 6 years old	1,708	554	3,890	631
7 to 13 years old	13,920	5,366	28,912	5,460
14 and 15 years old	2,933	1,213	5,587	1,334
16 and 17 years old	2,501	817	4,576	952
18 and 19 years old	2,501	410	2,806	1,506
20 and 21 years old	1,003	157	1,395	973
22 to 24 years old	256	53	799	496
25 to 34 years old	151	65	877	301
<u>Percent Enrolled, By Age</u>				
5 and 6 years old	39.7	33.2	40.6	37.9
7 to 13 years old	96.0	94.9	94.7	95.6
14 and 15 years old	84.1	81.6	86.0	84.9
16 and 17 years old	70.4	60.0	68.0	65.5
18 and 19 years old	30.9	36.0	41.4	60.7
20 and 21 years old	9.5	15.7	21.5	49.2
22 to 24 years old	4.0	4.1	8.6	24.7
25 to 34 years old	2.4	1.6	2.9	6.3
<u>Years of School Completed</u>				
<u>Male, 25 Yrs. Old and Over</u>				
No School Years Completed	24,617	8,328	51,547	9,200
Elementary: 1 to 4 years	1,000	500	1,571	480
5 & 6 years	4,675	1,923	6,555	1,765
7 years	3,691	1,352	6,301	1,452
8 years	2,510	1,197	4,728	1,168
High School: 1 to 3 years	2,509	641	4,664	783
4 years	2,509	641	4,664	783
College: 1 to 3 years	4,497	1,176	9,112	1,658
4 years	4,497	1,176	9,112	1,658
4 yrs. & more	3,228	981	10,065	976
Median School Yrs. Completed	3,228	981	10,065	976
<u>Female, 25 Yrs. Old and Over</u>				
No School Years Completed	1,224	314	3,807	452
Elementary: 1 to 4 years	1,224	314	3,807	452
5 & 6 years	1,283	244	4,744	466
7 years	8.2	7.3	9.6	7.8
8 years	8.2	7.3	9.6	7.8
High School: 1 to 3 years	27,434	9,375	57,261	9,886
4 years	734	430	1,322	309
College: 1 to 3 years	3,763	1,620	6,256	1,348
4 years or more	3,763	1,620	6,256	1,348
Median School Yrs. Completed	3,755	1,660	6,854	1,685
<u>Male, 5-14 Yrs. Old</u>				
No School Years Completed	2,844	1,250	5,205	1,182
Elementary: 1 to 4 years	2,844	1,250	5,205	1,182
5 & 6 years	2,876	791	5,165	1,137
7 years	2,876	791	5,165	1,137
8 years	5,702	1,325	11,053	1,900
High School: 1 to 3 years	5,702	1,325	11,053	1,900
4 years	4,712	1,397	12,840	1,351
College: 1 to 3 years	4,712	1,397	12,840	1,351
4 years or more	1,732	452	4,640	488
Median School Yrs. Completed	1,732	452	4,640	488
<u>Female, 5-14 Yrs. Old</u>				
No School Years Completed	1,346	450	3,926	486
Elementary: 1 to 4 years	1,346	450	3,926	486
5 & 6 years	8.9	7.8	10.0	8.4
7 years	8.9	7.8	10.0	8.4
8 years				
High School: 1 to 3 years				
4 years				
College: 1 to 3 years				
4 years or more				
Median School Yrs. Completed				



SOUTH CAROLINA (cont.)

SUBJECT	Counties	
	Pickens	Spartanburg
<u>School Enrollment</u>		
Total Enrolled, 5-34 Yrs. Old	11,185	38,186
Kindergarten	157	509
Public	68	265
Elementary (1 to 8 yrs.)	8,091	28,091
Public	8,059	27,726
High School (1 to 4 yrs.)	2,455	7,891
Public	2,399	7,789
College	482	1,695
<u>Number Enrolled, By Age</u>		
5 and 6 years old	807	2,887
7 to 13 years old	6,817	23,158
14 and 15 years old	1,494	5,014
16 and 17 years old	1,212	3,910
18 and 19 years old	397	1,760
20 and 21 years old	190	781
22 to 24 years old	140	307
25 to 34 years old	128	369
<u>Percent Enrolled, By Age</u>		
5 and 6 years old	40.6	41.3
7 to 13 years old	96.6	96.0
14 and 15 years old	84.5	84.8
16 and 17 years old	65.2	68.0
18 and 19 years old	27.2	35.7
20 and 21 years old	13.4	18.0
22 to 24 years old	7.7	5.4
25 to 34 years old	2.1	1.8
<u>Years of School Completed</u>		
<u>Male, 25 Yrs. Old and Over</u>		
No School Years Completed	11,395	38,294
Elementary: 1 to 4 years	322	1,599
5 & 6 years	1,941	6,453
7 years	1,783	6,070
8 years	1,448	4,508
High School: 1 to 3 years	1,217	3,663
4 years	1,708	6,174
College: 1 to 3 years	1,388	5,103
4 yrs. & more	569	2,126
Median School Yrs. Completed	1,019	2,598
Female, 25 Yrs. Old and Over	8.2	8.1
No School Years Completed	12,326	44,158
Elementary: 1 to 4 years	256	1,312
5 & 6 years	1,677	5,966
7 years	1,805	6,685
8 years	1,563	4,726
High School: 1 to 3 years	1,291	4,038
4 years	2,053	8,146
College: 1 to 3 years	2,133	8,236
4 years or more	760	2,530
Median School Yrs. Completed	788	2,519
	8.7	8.8



TENNESSEE

SUBJECT	Counties			
	Anderson	Bledsoe	Blount	Bradley
<u>School Enrollment</u>				
<u>Total Enrolled, 5-34 Yrs. Old</u>	16,419	2,150	15,506	9,007
Kindergarten	708	12	196	59
Public	683	---	107	39
Elementary (1 to 8 yrs.)	11,648	1,651	10,669	6,667
Public	11,399	1,503	10,483	6,555
High School (1 to 4 yrs.)	3,520	480	3,712	1,945
Public	3,500	406	3,613	1,851
College	543	7	929	336
<u>Number Enrolled, By Age</u>				
5 and 6 years old	1,824	121	1,235	586
7 to 13 years old	9,552	1,289	8,670	5,508
14 and 15 years old	2,090	329	2,156	1,249
16 and 17 years old	1,831	319	1,811	995
18 and 19 years old	474	79	960	383
20 and 21 years old	150	4	289	103
22 to 24 years old	196	---	185	116
25 to 34 years old	302	9	200	67
<u>Percent Enrolled, By Age</u>				
5 and 6 years old	63.1	45.1	49.0	35.0
7 to 13 years old	96.7	94.1	97.3	96.0
14 and 15 years old	90.8	79.1	92.5	86.0
16 and 17 years old	81.6	67.7	76.2	64.2
18 and 19 years old	36.9	37.4	48.0	30.2
20 and 21 years old	11.4	1.8	19.3	9.4
22 to 24 years old	9.1	---	9.4	6.8
25 to 34 years old	3.5	1.1	3.0	1.3
<u>Years of School Completed</u>				
<u>Male, 25 Yrs. Old and Over</u>				
No School Years Completed	15,018	1,911	14,400	9,304
Elementary: 1 to 4 years	257	74	382	238
5 & 6 years	1,666	484	2,196	1,543
7 years	1,271	356	1,670	1,343
8 years	858	223	1,125	861
High School: 1 to 3 years	2,127	370	2,512	1,826
4 years	2,040	159	2,028	1,325
College: 1 to 3 years	2,835	138	2,498	1,322
4 yrs. & more	1,339	36	951	398
Median School Yrs. Completed	2,625	71	1,038	448
	11.0	7.2	8.7	8.4
<u>Female, 25 Yrs. Old and Over</u>				
No School Years Completed	15,738	1,881	15,715	10,271
Elementary: 1 to 4 years	200	25	211	202
5 & 6 years	1,255	213	1,682	1,192
7 years	1,678	319	1,736	1,439
8 years	944	253	1,247	984
High School: 1 to 3 years	2,140	484	2,850	2,236
4 years	2,442	211	2,710	1,621
College: 1 to 3 years	4,182	235	3,258	1,740
4 years or more	1,615	76	1,139	583
Median School Yrs. Completed	1,282	65	882	274
	11.0	8.3	9.1	8.6

SUBJECT	Counties			
	Campbell	Cannon	Carter	Claiborne
<u>School Enrollment</u>				
<u>Total Enrolled, 5-34 Yrs. Old</u>	7,411	1,856	10,651	4,711
Nursery	21	12	20	16
Kindergarten	13	12	20	16
Public	5,722	1,373	7,249	3,505
Elementary (1 to 8 yrs.)	5,719	1,369	7,195	3,490
Public	1,541	450	2,569	924
High School (1 to 4 yrs.)	1,531	450	2,536	916
Public	127	21	813	266
College				
<u>Number Enrolled, By Age</u>				
5 and 6 years old	528	160	628	328
7 to 13 years old	4,366	1,123	5,850	2,809
14 and 15 years old	1,158	286	1,626	639
16 and 17 years old	862	201	1,274	498
18 and 19 years old	272	56	590	245
20 and 21 years old	71	14	260	104
22 to 24 years old	63	---	185	51
25 to 34 years old	91	16	238	37
<u>Percent Enrolled, By Age</u>				
5 and 6 years old	43.9	50.6	36.7	43.3
7 to 13 years old	93.6	97.1	91.9	92.9
14 and 15 years old	84.4	94.1	90.9	77.5
16 and 17 years old	68.3	63.0	76.1	64.3
18 and 19 years old	31.2	20.1	41.7	33.3
20 and 21 years old	10.4	5.9	23.9	17.7
22 to 24 years old	6.9	---	12.1	7.1
25 to 34 years old	3.2	1.7	4.5	1.9
<u>Years of School Completed</u>				
<u>Male, 25 Yrs. Old and Over</u>				
No School Years Completed	6,580	2,354	10,401	4,792
Elementary: 1 to 4 years	347	104	349	248
5 & 6 years	1,515	514	1,468	1,210
7 years	1,253	334	1,409	790
8 years	492	200	1,042	466
High School: 1 to 3 years	1,268	642	2,341	926
4 years	660	224	1,482	428
College: 1 to 3 years	600	224	1,155	386
4 yrs. & more	246	47	651	167
Median School Yrs. Completed	199	65	504	171
7.4	7.4	8.0	8.4	7.3
<u>Female, 25 Yrs. Old and Over</u>				
No School Years Completed	7,627	2,466	11,500	4,988
Elementary: 1 to 4 years	236	40	260	140
5 & 6 years	1,423	353	1,348	951
7 years	1,532	406	1,594	965
8 years	681	215	1,078	528
High School: 1 to 3 years	1,471	704	2,462	1,207
4 years	932	309	1,730	408
College: 1 to 3 years	772	314	1,857	431
4 years or more	404	61	776	168
Median School Yrs. Completed	176	64	395	190
7.9	7.9	8.3	8.6	7.8

SUBJECT

Counties

Clay

Cocke

Coffee

Cumberland

School Enrollment

Total Enrolled, 5-34 Yrs. Old

1,856

5,461

7,200

4,424

Kindergarten

---

33

127

12

Public

---

29

---

12

Elementary (1 to 8 yrs.)

1,436

4,240

5,243

3,567

Public

1,436

4,231

5,191

3,562

High School (1 to 4 yrs.)

412

1,118

1,716

836

Public

412

1,113

1,705

836

College

8

70

114

9

Number Enrolled, By Age

5 and 6 years old

118

415

651

309

7 to 13 years old

1,126

3,376

4,181

2,895

14 and 15 years old

282

823

1,096

580

16 and 17 years old

249

472

914

411

18 and 19 years old

57

189

232

114

20 and 21 years old

5

44

52

42

22 to 24 years old

4

58

20

24

25 to 34 years old

15

84

54

49

Percent Enrolled, By Age

5 and 6 years old

41.1

40.1

47.0

40.2

7 to 13 years old

94.2

92.9

98.0

86.5

14 and 15 years old

79.4

82.1

93.5

68.4

16 and 17 years old

73.0

58.8

80.7

50.6

18 and 19 years old

24.1

23.9

35.1

18.3

20 and 21 years old

2.4

6.9

8.8

8.0

22 to 24 years old

1.8

6.0

2.1

3.6

25 to 34 years old

1.8

2.8

1.4

2.6

Years of School Completed

Male, 25 Yrs. Old and Over

1,841

5,845

7,402

4,649

No School Years Completed

93

304

205

174

Elementary: 1 to 4 years

476

1,534

917

920

5 & 6 years

332

788

773

830

7 years

206

611

591

412

8 years

351

1,193

1,436

1,190

High School: 1 to 3 years

135

565

1,059

507

4 years

153

517

1,134

397

College: 1 to 3 years

47

159

449

123

4 yrs. & more

48

174

838

96

Median School Yrs. Completed

7.1

7.5

8.8

8.0

Female, 25 Yrs. Old and Over

1,916

6,026

7,724

4,749

No School Years Completed

64

246

113

131

Elementary: 1 to 4 years

282

998

638

624

5 & 6 years

337

979

879

795

7 years

205

537

678

5.3

8 years

541

1,448

1,621

1,150

High School: 1 to 3 years

201

676

1,303

671

4 years

198

741

1,615

569

College: 1 to 3 years

49

262

530

181

4 years or more

39

139

347

115

Median School Yrs. Completed

8.1

8.2

9.0

8.3



SUBJECT

Counties

DeKalb                      Fentress                      Franklin                      Grainger

School Enrollment

Total Enrolled, 5-34 Yrs. Old

2,268                      3,587                      6,569                      2,877

Kindergarten                      4                      8                      38                      ---

Public                      4                      4                      22                      ---

Elementary (1 to 8 yrs.)                      1,644                      2,937                      4,513                      2,284

Public                      1,644                      2,921                      4,455                      2,206

High School (1 to 4 yrs.)                      599                      639                      1,340                      585

Public                      599                      635                      1,294                      563

College                      21                      3                      678                      8

Number Enrolled, By Age

5 and 6 years old                      175                      247                      476                      158

7 to 13 years old                      1,383                      2,330                      3,725                      1,885

14 and 15 years old                      262                      520                      806                      408

16 and 17 years old                      316                      322                      711                      301

18 and 19 years old                      91                      129                      417                      99

20 and 21 years old                      21                      15                      274                      15

22 to 24 years old                      ---                      16                      68                      7

25 to 34 years old                      20                      8                      92                      4

Percent Enrolled, By Age

5 and 6 years old                      40.9                      42.6                      40.0                      36.7

7 to 13 years old                      96.8                      91.4                      95.3                      94.4

14 and 15 years old                      73.2                      73.0                      87.8                      73.4

16 and 17 years old                      66.0                      50.7                      78.3                      60.2

18 and 19 years old                      31.1                      23.1                      48.7                      22.4

20 and 21 years old                      9.9                      4.6                      32.4                      4.0

22 to 24 years old                      ---                      3.9                      7.2                      1.5

25 to 34 years old                      1.7                      0.6                      3.0                      0.3

Years of School Completed

Male, 25 Yrs. Old and Over

3,014                      2,896                      6,356                      3,179

No School Years Completed                      70                      173                      279                      117

Elementary: 1 to 4 years                      605                      843                      934                      939

5 & 6 years                      405                      502                      914                      526

7 years                      287                      253                      525                      278

8 years                      891                      544                      1,233                      750

High School: 1 to 3 years                      297                      239                      910                      260

4 years                      275                      195                      887                      177

College: 1 to 3 years                      92                      69                      315                      96

4 yrs. & more                      92                      78                      359                      36

Median School Yrs. Completed                      8.2                      6.7                      8.4                      7.0

Female, 25 Yrs. Old and Over

3,185                      3,178                      6,849                      3,283

No School Years Completed                      63                      102                      95                      100

Elementary: 1 to 4 years                      385                      571                      661                      643

5 & 6 years                      458                      658                      827                      671

7 years                      290                      319                      591                      309

8 years                      1,024                      784                      1,456                      818

High School: 1 to 3 years                      394                      265                      1,278                      278

4 years                      380                      323                      1,263                      313

College: 1 to 3 years                      121                      76                      400                      91

4 years or more                      70                      80                      278                      60

Median School Yrs. Completed                      8.4                      7.8                      8.9                      7.7



SUBJECT

Counties

Greene

Grundy

Hamblen

Hamilton

School Enrollment

Total Enrolled, 5-34 Yrs. Old

9,671 2,854 7,396 56,803

Kindergarten

56 5 26 1,353

Public

56 5 18 833

Elementary (1 to 8 yrs.)

7,167 2,260 5,447 40,067

Public

7,132 2,237 5,425 37,807

High School (1 to 4 yrs.)

2,060 568 1,671 12,438

Public

2,020 551 1,668 11,278

College

388 21 252 2,945

Number Enrolled, By Age

5 and 6 years old

679 196 468 5,514

7 to 13 years old

5,796 1,858 4,442 32,966

14 and 15 years old

1,398 405 975 6,863

16 and 17 years old

967 290 848 6,002

18 and 19 years old

446 80 361 2,352

20 and 21 years old

168 5 152 1,087

22 to 24 years old

96 4 36 666

25 to 34 years old

121 16 114 1,353

Percent Enrolled, By Age

5 and 6 years old

38.6 36.0 36.4 51.2

7 to 13 years old

96.2 96.5 95.0 97.7

14 and 15 years old

85.7 82.0 84.3 93.6

16 and 17 years old

65.2 61.7 69.7 78.6

18 and 19 years old

34.9 21.7 38.3 38.5

20 and 21 years old

14.6 1.8 13.5 18.7

22 to 24 years old

5.0 0.9 2.4 7.9

25 to 34 years old

2.1 1.2 2.3 4.2

Years of School Completed

Male, 25 Yrs. Old and Over

11,017 2,733 8,397 60,598

No School Years Completed

325 98 178 1,301

Elementary: 1 to 4 years

1,866 617 1,301 6,634

5 & 6 years

1,558 487 1,166 6,346

7 years

1,085 242 765 4,494

8 years

2,473 693 1,625 8,752

High School: 1 to 3 years

1,543 265 1,267 11,093

4 years

1,334 181 1,190 11,439

College: 1 to 3 years

365 63 444 4,920

4 yrs. & more

468 87 461 5,619

Median School Yrs. Completed

8.3 7.7 8.5 9.7

Female, 25 Yrs. Old and Over

11,804 2,927 9,068 70,880

No School Years Completed

210 128 125 1,161

Elementary: 1 to 4 years

1,224 420 940 5,975

5 & 6 years

1,563 507 1,176 7,786

7 years

1,035 313 745 5,143

8 years

2,677 694 1,858 10,822

High School: 1 to 3 years

1,899 369 1,442 14,444

4 years

2,036 256 1,612 16,440

College: 1 to 3 years

729 155 747 5,530

4 years or more

431 85 423 3,579

Median School Yrs. Completed

8.7 8.1 8.8 9.9

SUBJECT	Counties			
	Hancock	Hawkins	Jackson	Jefferson
<u>School Enrollment</u>				
<u>Total Enrolled, 5-34 Yrs. Old</u>	2,011	7,041	2,084	5,387
Kindergarten	---	12	14	24
Public	---	12	14	20
Elementary (1 to 8 yrs.)	1,548	5,268	1,603	3,271
Public	1,548	5,264	1,599	3,223
High School (1 to 4 yrs.)	455	1,708	419	1,022
Public	455	1,708	419	1,002
College	8	53	48	1,070
<u>Number Enrolled, By Age</u>				
5 and 6 years old	189	542	197	356
7 to 13 years old	1,240	4,261	1,213	2,633
14 and 15 years old	322	984	306	632
16 and 17 years old	219	842	214	532
18 and 19 years old	33	289	85	567
20 and 21 years old	8	53	30	410
22 to 24 years old	---	30	8	153
25 to 34 years old	---	40	31	104
<u>Percent Enrolled, By Age</u>				
5 and 6 years old	67.5	42.2	54.6	42.1
7 to 13 years old	96.3	94.4	93.2	96.2
14 and 15 years old	83.2	80.9	74.5	84.0
16 and 17 years old	58.1	68.6	52.6	65.4
18 and 19 years old	14.5	30.9	30.0	52.5
20 and 21 years old	---	7.0	13.4	42.9
22 to 24 years old	---	2.7	2.9	15.9
25 to 34 years old	---	1.1	3.6	4.0
<u>Years of School Completed</u>				
<u>Male, 25 Yrs. Old and Over</u>				
No School Years Completed	1,965	7,832	2,488	5,414
Elementary: 1 to 4 years	136	342	132	169
5 & 6 years	595	1,672	603	1,069
7 years	314	1,198	413	792
8 years	169	772	287	496
High School: 1 to 3 years	383	1,810	641	1,087
4 years	146	725	148	575
College: 1 to 3 years	133	805	144	634
4 yrs. & more	48	286	57	305
Median School Yrs. Completed	41	222	63	287
	6.6	7.9	7.3	8.2
<u>Female, 25 Yrs. Old and Over</u>				
No School Years Completed	1,971	8,378	2,684	5,816
Elementary: 1 to 4 years	59	167	99	100
5 & 6 years	409	1,216	476	719
7 years	377	1,202	518	814
8 years	236	851	338	443
High School: 1 to 3 years	465	2,101	717	1,127
4 years	197	1,003	204	903
College: 1 to 3 years	144	1,171	190	976
4 years or more	73	454	92	409
Median School Yrs. Completed	11	213	50	325
	7.6	8.4	7.7	8.7

TENNESSEE (cont'd.)

SUBJECT	COUNTIES			
	JOHNSON	KNOX	LOUDON	MC MINN
<u>School Enrollment</u>				
Total Enrolled, 5-34 Yrs. Old	2,569	60,901	6,028	8,294
Kindergarten	...	540	61	29
Public	...	340	45	20
Elementary (1 to 8 yrs.)	2,030	40,261	4,322	5,827
Public	2,021	39,388	4,294	5,805
High School (1 to 4 yrs.)	514	13,097	1,532	1,984
Public	510	12,667	1,513	1,979
College	25	7,003	113	454
<u>Number Enrolled, By Age</u>				
5 and 6 years old	135	5,022	473	646
7 to 13 years old	1,701	32,902	3,397	4,589
14 and 15 years old	388	7,290	794	1,078
16 and 17 years old	207	6,478	759	1,088
18 and 19 years old	84	3,782	264	494
20 and 21 years old	16	2,498	139	218
22 to 24 years old	21	1,372	36	99
25 to 34 years old	17	1,557	166	82
<u>Percent Enrolled, By Age</u>				
5 and 6 years old	33.0	48.2	45.6	45.3
7 to 13 years old	95.8	97.3	98.0	96.4
14 and 15 years old	76.7	92.1	90.4	88.1
16 and 17 years old	52.7	78.6	78.9	72.2
18 and 19 years old	26.0	48.3	38.6	44.9
20 and 21 years old	6.0	33.3	19.9	24.2
22 to 24 years old	5.9	14.9	4.6	7.9
25 to 34 years old	1.5	4.8	5.9	2.0
<u>Years of School Completed</u>				
<u>Male, 25 Yrs. Old and Over</u>				
No School Years Completed	2,772	64,259	6,176	8,502
Elementary: 1 to 4 years	91	1,263	230	268
5 & 6 years	625	7,015	1,110	1,531
7 years	427	6,855	968	1,305
8 years	315	4,527	541	755
High School: 1 to 3 years	616	9,817	1,114	1,745
4 years	281	10,640	884	1,032
College: 1 to 3 years	251	12,231	926	1,034
4 yrs. & more	107	5,355	208	435
Median School Yrs. Completed	59	6,556	195	397
	7.8	9.7	8.2	8.2
<u>Female, 25 Yrs. Old and Over</u>				
No School Years Completed	2,998	74,859	6,706	9,371
Elementary: 1 to 4 years	104	1,099	161	194
5 & 6 years	470	6,343	938	1,239
7 years	425	7,448	1,083	1,381
8 years	405	5,185	644	901
High School: 1 to 3 years	405	11,941	1,259	1,967
4 years	724	13,785	1,038	1,403
College: 1 to 3 years	340	18,252	1,126	1,440
4 years or more	307	6,465	338	560
Median School Yrs. Completed	143	4,341	119	286
	8.1	10.2	8.4	8.5



SUBJECT	COUNTIES			
	MACON	MARION	MEIGS	MONROE
<u>School Enrollment</u>				
<u>Total Enrolled, 5-34 Yrs. Old</u>	2,584	5,251	1,275	6,122
Kindergarten	...	84	...	3
Public	...	55	...	3
Elementary (1 to 8 yrs.)	2,063	4,133	1,005	4,479
Public	2,063	4,130	1,005	4,471
High School (1 to 4 yrs.)	509	1,023	266	1,304
Public	505	1,000	259	1,288
College	12	11	4	336
<u>Number Enrolled, By Age</u>				
5 and 6 years old	208	450	101	339
7 to 13 years old	1,589	3,282	823	3,528
14 and 15 years old	423	700	165	812
16 and 17 years old	278	588	150	792
18 and 19 years old	66	145	28	431
20 and 21 years old	4	34	...	90
22 to 24 years old	...	19	4	64
25 to 34 years old	16	33	4	36
<u>Percent Enrolled, By Age</u>				
5 and 6 years old	38.4	42.7	38.1	36.2
7 to 13 years old	96.9	94.9	90.0	94.5
14 and 15 years old	86.5	78.5	72.4	85.1
16 and 17 years old	70.2	63.1	67.3	71.0
18 and 19 years old	18.4	24.5	13.6	48.0
20 and 21 years old	1.7	7.6	...	13.6
22 to 24 years old	...	2.8	...	7.8
25 to 34 years old	1.2	1.3	0.8	1.4
<u>Years of School Completed</u>				
<u>Male, 25 Yrs. Old and Over</u>				
No School Years Completed	210	208	60	342
Elementary: 1 to 4 years	987	1,079	320	1,478
5 & 6 years	585	894	235	745
7 years	428	393	117	455
8 years	651	1,008	224	1,150
High School: 1 to 3 years	209	644	166	603
4 years	228	608	69	464
College: 1 to 3 years	88	138	19	232
4 yrs. & more	79	144	24	209
Median School Yrs. Completed	6.8	8.0	7.0	7.6
<u>Female, 25 Yrs. Old and Over</u>				
No School Years Completed	115	155	22	195
Elementary: 1 to 4 years	640	738	228	1,011
5 & 6 years	663	937	167	972
7 years	424	543	123	563
8 years	953	1,001	323	1,382
High School: 1 to 3 years	253	921	193	687
4 years	298	682	157	722
College: 1 to 3 years	121	223	52	360
4 years or more	50	143	24	145
Median School Yrs. Completed	7.8	8.3	8.3	8.2



SUBJECT	COUNTIES			
	MORGAN	OVERTON	PICKETT	POLK
<u>School Enrollment</u>				
<u>Total Enrolled, 5-34 Yrs. Old</u>	3,484	3,252	1,052	3,095
Kindergarten	4	8	...	16
Public	4	4	...	12
Elementary (1 to 8 yrs.)	2,614	2,568	833	2,282
Public	2,610	2,560	829	2,282
High School (1 to 4 yrs.)	850	645	219	763
Public	850	636	219	763
College	16	31	...	34
<u>Number Enrolled, By Age</u>				
5 and 6 years old	270	259	71	223
7 to 13 years old	2,076	2,038	697	1,892
14 and 15 years old	504	504	115	467
16 and 17 years old	474	313	128	351
18 and 19 years old	112	79	32	115
20 and 21 years old	20	12	9	9
22 to 24 years old	8	14	...	18
25 to 34 years old	20	33	...	20
<u>Percent Enrolled, By Age</u>				
5 and 6 years old	39.1	40.7	...	43.1
7 to 13 years old	90.6	90.5	92.8	94.4
14 and 15 years old	83.9	74.9	...	86.8
16 and 17 years old	71.3	56.2	62.1	63.8
18 and 19 years old	26.8	17.6	...	30.6
20 and 21 years old	6.7	3.5	...	2.9
22 to 24 years old	1.3	2.6	...	4.1
25 to 34 years old	1.1	1.9	...	1.5
<u>Years of School Completed</u>				
<u>Male, 25 Yrs. Old and Over</u>				
No School Years Completed	152	167	37	198
Elementary: 1 to 4 years	839	912	243	723
5 & 6 years	704	717	192	498
7 years	359	413	167	334
8 years	839	769	258	429
High School: 1 to 3 years	523	280	69	304
4 years	369	309	60	310
College: 1 to 3 years	72	101	33	96
4 yrs. & more	42	94	25	125
Median School Yrs. Completed	7.7	7.2	7.4	7.3
<u>Female, 25 Yrs. Old and Over</u>				
No School Years Completed	80	93	8	166
Elementary: 1 to 4 years	507	632	162	606
5 & 6 years	616	792	250	496
7 years	364	488	163	367
8 years	757	1,084	341	607
High School: 1 to 3 years	456	339	80	333
4 years	370	405	116	372
College: 1 to 3 years	104	140	33	171
4 years or more	36	56	17	56
Median School Yrs. Completed	8.1	8.0	8.0	7.9

SUBJECT	COUNTIES			
	PUTNAM	RHEA	ROANE	SCOTT
<u>School Enrollment</u>				
<u>Total Enrolled, 5-34 Yrs. Old</u>	8,381	4,016	9,835	4,472
Kindergarten	45	19	86	...
Public	41	19	54	...
Elementary (1 to 8 yrs.)	4,695	2,861	7,452	3,447
Public	4,683	2,821	7,430	3,447
High School (1 to 4 yrs.)	1,483	917	2,181	1,017
Public	1,479	852	2,138	1,017
College	2,158	219	116	8
<u>Number Enrolled, By Age</u>				
5 and 6 years old	413	339	761	360
7 to 13 years old	3,758	2,232	6,109	2,653
14 and 15 years old	852	559	1,321	738
16 and 17 years old	759	487	1,185	555
18 and 19 years old	1,164	223	280	109
20 and 21 years old	677	90	56	16
22 to 24 years old	385	35	31	16
25 to 34 years old	373	51	92	25
<u>Percent Enrolled, By Age</u>				
5 and 6 years old	38.8	47.7	40.4	46.2
7 to 13 years old	95.9	93.4	96.7	95.1
14 and 15 years old	87.2	85.6	90.7	91.1
16 and 17 years old	70.1	72.9	73.4	69.0
18 and 19 years old	69.7	35.7	24.7	22.8
20 and 21 years old	54.5	23.0	7.0	3.8
22 to 24 years old	28.7	5.8	2.3	4.0
25 to 34 years old	10.9	3.3	1.8	1.5
<u>Years of School Completed</u>				
<u>Male, 25 Yrs. Old and Over</u>	7,299	3,800	9,644	3,498
No School Years Completed	287	96	239	248
Elementary: 1 to 4 years	1,282	647	1,700	881
5 & 6 years	1,018	525	1,462	633
7 years	810	376	848	368
8 years	1,564	885	1,627	629
High School: 1 to 3 years	716	492	1,376	326
4 years	684	506	1,453	203
College: 1 to 3 years	477	135	486	103
4 yrs. & more	461	138	453	107
Median School Yrs. Completed	8.2	8.3	8.4	7.0
<u>Female, 25 Yrs. Old and Over</u>	7,923	4,286	10,611	3,682
No School Years Completed	194	67	188	153
Elementary: 1 to 4 years	1,152	476	1,320	660
5 & 6 years	1,195	515	1,628	699
7 years	855	438	866	370
8 years	1,863	1,152	1,954	812
High School: 1 to 3 years	922	628	1,788	383
4 years	1,040	676	1,937	409
College: 1 to 3 years	330	193	615	123
4 years or more	372	141	315	73
Median School Yrs. Completed	8.3	8.6	8.7	7.9

SUBJECT	COUNTIES			
	SEQUATCHIE	SEVIER	SMITH	SULLIVAN
<u>School Enrollment</u>				
<u>Total Enrolled, 5-34 Yrs. Old</u>	1,623	5,546	2,497	27,233
Kindergarten	...	20	7	213
Public	...	20	3	153
Elementary (1 to 8 yrs.)	1,313	4,225	1,895	20,545
Public	1,294	4,217	1,888	20,361
High School (1 to 4 yrs.)	298	1,233	583	5,599
Public	290	1,073	583	5,513
College	12	68	12	876
<u>Number Enrolled, By Age</u>				
5 and 6 years old	126	505	225	2,050
7 to 13 years old	1,024	3,328	1,492	16,408
14 and 15 years old	277	764	377	3,555
16 and 17 years old	184	629	324	3,098
18 and 19 years old	42	206	59	1,222
20 and 21 years old	4	42	7	327
22 to 24 years old	...	29	8	230
25 to 34 years old	16	43	5	343
<u>Percent Enrolled, By Age</u>				
5 and 6 years old	47.9	45.5	49.2	42.7
7 to 13 years old	97.4	93.1	96.9	94.4
14 and 15 years old	84.7	80.5	90.6	88.6
16 and 17 years old	64.3	60.4	69.7	75.3
18 and 19 years old	19.2	26.9	19.7	38.4
20 and 21 years old	....	6.5	2.3	12.2
22 to 24 years old	....	3.0	2.2	5.1
25 to 34 years old	2.3	1.4	0.4	2.1
<u>Years of School Completed</u>				
<u>Male, 25 Yrs. Old and Over</u>				
No School Years Completed	1,354	6,217	3,474	28,987
Elementary: 1 to 4 years	30	252	126	733
5 & 6 years	262	1,321	589	3,666
7 years	206	893	516	3,533
8 years	133	531	330	2,608
High School: 1 to 3 years	359	1,298	940	4,577
4 years	133	706	351	4,662
College: 1 to 3 years	168	620	389	4,787
4 yrs. & more	29	307	148	2,031
Median School Yrs. Completed	34	289	85	2,390
	8.1	8.1	8.2	8.9
<u>Female, 25 Yrs. Old and Over</u>				
No School Years Completed	1,508	6,507	3,682	32,235
Elementary: 1 to 4 years	17	123	77	649
5 & 6 years	186	1,005	414	2,952
7 years	225	934	526	4,003
8 years	178	558	325	2,855
High School: 1 to 3 years	385	1,570	1,107	5,071
4 years	219	866	478	5,356
College: 1 to 3 years	190	879	526	6,940
4 years or more	79	395	173	2,721
Median School Yrs. Completed	29	177	56	1,688
	8.4	8.4	8.5	9.3



SUBJECT	COUNTIES			
	UNICOI	UNION	VAN BUREN	WARREN
<u>School Enrollment</u>				
<u>Total Enrolled, 5-34 Yrs. Old.</u>	4,089	2,344	956	5,560
Kindergarten	27	...	...	53
Public	27	...	...	53
Elementary (1 to 8 yrs.)	2,927	1,838	747	4,062
Public	2,924	1,838	747	4,058
High School (1 to 4 yrs.)	1,005	460	201	1,399
Public	990	456	201	1,395
College	130	46	8	46
<u>Number Enrolled, By Age</u>				
5 and 6 years old ✓	237	198	47	459
7 to 13 years old	2,272	1,208	639	3,388
14 and 15 years old	610	328	157	685
16 and 17 years old	415	258	101	704
18 and 19 years old	215	110	8	170
20 and 21 years old	182	59	...	51
22 to 24 years old	23	25	...	34
25 to 34 years old	135	158	4	69
<u>Percent Enrolled, By Age</u>				
5 and 6 years old ✓	41.4	56.1	...	49.9
7 to 13 years old	97.6	93.1	98.2	98.1
14 and 15 years old	92.8	87.9	...	88.2
16 and 17 years old	76.1	59.6	...	81.3
18 and 19 years old	48.4	36.8	...	24.8
20 and 21 years old	48.0	25.1	...	8.2
22 to 24 years old	4.9	7.5	...	4.4
25 to 34 years old	7.2	17.1	1.0	2.5
<u>Years of School Completed</u>				
<u>Male, 25 Yrs. Old and Over ✓</u>				
No School Years Completed	3,834	2,112	898	6,102
Elementary: 1 to 4 years	95	66	36	187
5 & 6 years	621	596	236	942
7 years	576	385	165	743
8 years	359	177	70	546
High School: 1 to 3 years	798	498	236	1,428
4 years	528	158	84	895
College: 1 to 3 years	461	160	46	925
4 yrs. & more	213	52	12	274
Median School Yrs. Completed	183	20	13	162
	8.3	7.1	7.2	8.4
<u>Female, 25 Yrs. Old and Over ✓</u>				
No School Years Completed	4,238	2,127	887	6,600
Elementary: 1 to 4 years	75	49	26	94
5 & 6 years	524	438	151	602
7 years	569	400	132	732
8 years	427	179	105	594
High School: 1 to 3 years	875	536	264	1,808
4 years	720	233	98	1,145
College: 1 to 3 years	603	150	67	1,091
4 years or more	279	109	26	370
Median School Yrs. Completed	166	33	18	164
	8.6	8.0	8.1	8.7



SUBJECT	Counties			
	Wash- ington	White		
<u>School Enrollment</u>				
<u>Total Enrolled, 5-34 Yrs. Old</u>	15,768	3,627		
Kindergarten	90	4		
Public	79	4		
Elementary (1 to 8 yrs.)	10,514	2,783		
Public	10,417	2,780		
High School (1 to 4 yrs.)	3,311	797		
Public	3,230	793		
College	1,853	43		
<u>Number Enrolled, By Age</u>				
5 and 6 years old	1,025	235		
7 to 13 years old	8,701	2,245		
14 and 15 years old	1,977	536		
16 and 17 years old	1,643	436		
18 and 19 years old	1,125	109		
20 and 21 years old	598	27		
22 to 24 years old	436	27		
25 to 34 years old	263	12		
<u>Percent Enrolled, By Age</u>				
5 and 6 years old	42.1	41.7		
7 to 13 years old	97.5	93.9		
14 and 15 years old	92.0	83.6		
16 and 17 years old	70.8	67.7		
18 and 19 years old	49.6	27.4		
20 and 21 years old	30.8	8.0		
22 to 24 years old	17.4	5.5		
25 to 34 years old	3.2	0.8		
<u>Years of School Completed</u>				
<u>Male, 25 Yrs. Old and Over</u>				
No School Years Completed	17,983	4,107		
Elementary: 1 to 4 years	484	198		
5 & 6 years	2,652	819		
7 years	2,543	587		
8 years	1,391	474		
High School: 1 to 3 years	3,217	856		
4 years	2,745	484		
College: 1 to 3 years	2,440	448		
4 yrs. & more	1,298	139		
Median School Yrs. Completed	1,213	102		
	8.6	7.9		
<u>Female, 25 Yrs. Old and Over</u>				
No School Years Completed	17,821	4,547		
Elementary: 1 to 4 years	302	128		
5 & 6 years	1,712	613		
7 years	2,330	734		
8 years	1,280	514		
High School: 1 to 3 years	2,797	1,044		
4 years	3,239	611		
College: 1 to 3 years	3,549	555		
4 years or more	1,557	237		
Median School Yrs. Completed	1,055	111		
	9.5	8.3		

SUBJECT

	Counties			
	Alleghany	Bath	Bland	Botetourt
<u>School Enrollment</u>				
<u>Total Enrolled, 5-34 Yrs. Old</u>	2,830	1,132	1,322	3,985
Kindergarten	28	4	16	36
Public	20	4	16	36
Elementary (1 to 8 yrs.)	2,317	834	986	2,996
Public	2,313	834	986	2,992
High School (1 to 4 yrs.)	473	282	295	925
Public	465	282	286	925
College	12	12	25	28
<u>Number Enrolled, By Age</u>				
5 and 6 years old	208	41	107	258
7 to 13 years old	1,905	703	804	2,430
14 and 15 years old	355	191	213	581
16 and 17 years old	308	148	124	488
18 and 19 years old	32	28	43	204
20 and 21 years old	7	14	13	8
22 to 24 years old	7	---	4	4
25 to 34 years old	8	7	14	12
<u>Percent Enrolled, By Age</u>				
5 and 6 years old	37.1	---	48.6	37.3
7 to 13 years old	96.3	96.8	95.6	97.3
14 and 15 years old	89.4	93.2	86.6	94.0
16 and 17 years old	64.6	74.0	50.2	75.8
18 and 19 years old	11.7	---	---	39.5
20 and 21 years old	2.5	---	6.1	2.2
22 to 24 years old	1.8	---	---	0.7
25 to 34 years old	0.5	1.1	1.8	0.6
<u>Years of School Completed</u>				
<u>Male, 25 Yrs. Old and Over</u>				
No School Years Completed	3,195	1,540	1,883	4,444
Elementary: 1 to 4 years	128	50	79	166
5 & 6 years	477	228	276	636
7 years	685	285	389	748
8 years	428	265	370	717
High School: 1 to 3 years	368	156	195	415
4 years	455	204	239	686
College: 1 to 3 years	386	231	228	659
4 yrs. & more	113	48	68	220
Median School Yrs. Completed	155	73	39	197
	7.7	7.8	7.5	7.9
<u>Female, 25 Yrs. Old and Over</u>				
No School Years Completed	3,281	1,516	1,449	4,566
Elementary: 1 to 4 years	98	38	39	121
5 & 6 years	291	88	124	375
7 years	486	167	243	581
8 years	380	237	270	743
High School: 1 to 3 years	355	203	161	402
4 years	687	268	198	880
College: 1 to 3 years	637	300	273	883
4 years or more	205	142	103	406
Median School Yrs. Completed	142	73	38	175
	9.1	9.3	8.3	9.2

SUBJECT

Counties

	Buchanan	Carroll	Craig	Dickenson
<u>School Enrollment</u>				
Total Enrolled, 5-34 Yrs. Old	9,964	5,632	637	3,549
Kindergarten	8	17	---	9
Public	8	12	---	9
Elementary (1 to 8 yrs.)	8,090	4,222	529	4,323
Public	7,879	4,209	529	4,310
High School (1 to 4 yrs.)	1,842	1,373	105	1,192
Public	1,786	1,364	105	1,192
College	24	20	3	25
<u>Number Enrolled, By Age</u>				
5 and 6 years old	570	307	45	335
7 to 13 years old	6,702	3,436	431	3,558
14 and 15 years old	1,358	918	76	831
16 and 17 years old	880	732	64	547
18 and 19 years old	314	177	15	214
20 and 21 years old	52	12	6	20
22 to 24 years old	28	10	---	20
25 to 34 years old	60	40	---	24
<u>Percent Enrolled, By Age</u>				
5 and 6 years old	28.1	32.2	---	33.1
7 to 13 years old	92.5	96.9	96.4	91.3
14 and 15 years old	68.3	94.6	---	77.3
16 and 17 years old	51.2	71.2	---	59.0
18 and 19 years old	24.8	27.7	---	35.5
20 and 21 years old	5.1	2.2	---	3.8
22 to 24 years old	2.0	1.4	---	2.5
25 to 34 years old	1.3	1.4	---	1.1
<u>Years of School Completed</u>				
<u>Male, 25 Yrs. Old and Over</u>				
No School Years Completed	7,475	6,180	958	4,332
Elementary: 1 to 4 years	617	256	28	213
5 & 6 years	2,378	1,222	168	1,061
7 years	1,373	1,241	188	779
8 years	980	1,734	123	875
High School: 1 to 3 years	572	308	49	351
4 years	789	632	175	464
College: 1 to 3 years	478	569	193	345
4 yrs. & more	177	124	18	148
Median School Yrs. Completed	111	94	16	96
6.1	7.2	7.8	7.1	
<u>Female, 25 Yrs. Old and Over</u>				
No School Years Completed	7,277	6,387	969	4,541
Elementary: 1 to 4 years	499	162	5	182
5 & 6 years	1,695	921	101	809
7 years	1,505	1,148	135	996
8 years	1,192	2,207	207	1,044
High School: 1 to 3 years	617	273	44	337
4 years	831	755	171	531
College: 1 to 3 years	580	763	224	374
4 years or more	254	203	78	193
Median School Yrs. Completed	104	135	4	75
6.9	7.5	8.8	7.3	



SUBJECT

SUBJECT	Counties			
	Floyd	Giles	Grayson	Highland
<u>School Enrollment</u>				
<u>Total Enrolled, 5-34 Yrs. Old</u>	2,466	4,499	3,323	574
Kindergarten	13	8	13	---
Public	13	8	9	---
Elementary (1 to 8 yrs.)	1,774	3,289	2,477	452
Public	1,774	3,289	2,464	452
High School (1 to 4 yrs.)	668	1,136	829	122
Public	665	1,128	793	122
College	11	66	4	---
<u>Number Enrolled, By Age</u>				
5 and 6 years old	84	262	205	17
7 to 13 years old	1,470	2,661	2,019	385
14 and 15 years old	343	677	457	78
16 and 17 years old	411	593	455	67
18 and 19 years old	104	191	136	27
20 and 21 years old	23	31	11	---
22 to 24 years old	27	42	---	---
25 to 34 years old	4	42	40	---
<u>Percent Enrolled, By Age</u>				
5 and 6 years old	24.4	34.7	30.9	---
7 to 13 years old	97.2	96.4	78.7	94.4
14 and 15 years old	88.4	94.2	72.2	---
16 and 17 years old	75.6	77.7	68.0	---
18 and 19 years old	34.6	37.9	25.6	---
20 and 21 years old	7.7	7.9	2.8	---
22 to 24 years old	7.9	9.0	---	---
25 to 34 years old	0.4	2.0	1.9	---
<u>Years of School Completed</u>				
<u>Male, 25 Yrs. Old and Over</u>				
No School Years Completed	2,860	4,444	4,646	906
Elementary: 1 to 4 years	95	163	198	44
5 & 6 years	444	624	827	131
7 years	636	735	833	144
8 years	810	569	1,287	176
High School: 1 to 3 years	190	457	291	83
4 years	324	621	508	129
College: 1 to 3 years	259	766	481	140
4 yrs. & more	58	244	145	35
Median School Yrs. Completed	44	256	76	24
	7.3	8.3	7.4	7.8
<u>Female, 25 Yrs. Old and Over</u>				
No School Years Completed	2,966	4,752	5,009	1,008
Elementary: 1 to 4 years	58	119	127	9
5 & 6 years	294	375	598	61
7 years	504	647	919	137
8 years	969	656	1,362	214
High School: 1 to 3 years	219	448	297	119
4 years	292	816	714	151
College: 1 to 3 years	468	1,078	670	175
4 years or more	106	402	264	108
Median School Yrs. Completed	56	211	58	34
	7.6	9.5	7.6	8.7



SUBJECT	Counties			
	Lee County	Pulaski County	Russell County	Scott County
<u>School Enrollment</u>				
Total Enrolled, 5-34 Yrs. Old	6,954	6,823	6,025	6,394
Kindergarten	15	38	25	20
Public	15	38	21	12
Elementary (1 to 8 yrs.)	5,287	4,961	4,921	4,787
Public	5,283	4,952	4,921	4,783
High School (1 to 4 yrs.)	1,613	1,715	1,059	1,526
Public	1,613	1,698	1,051	1,514
College	39	109	20	61
<u>Number Enrolled, By Age</u>				
5 and 6 years old	336	351	435	406
7 to 13 years old	4,109	4,203	3,959	3,781
14 and 15 years old	1,161	926	856	958
16 and 17 years old	843	896	595	795
18 and 19 years old	391	307	107	325
20 and 21 years old	70	49	28	58
22 to 24 years old	20	41	22	36
25 to 34 years old	24	50	23	35
<u>Percent Enrolled, By Age</u>				
5 and 6 years old	31.7	32.7	34.7	36.4
7 to 13 years old	93.3	97.3	90.0	95.0
14 and 15 years old	84.4	90.0	70.5	82.2
16 and 17 years old	70.0	75.7	52.7	70.4
18 and 19 years old	47.5	38.9	14.3	36.8
20 and 21 years old	12.7	8.1	4.0	8.6
22 to 24 years old	2.8	4.2	2.1	4.1
25 to 34 years old	1.0	1.5	0.7	1.2
<u>Years of School Completed</u>				
<u>Male, 25 Yrs. Old and Over</u>				
No School Years Completed	6,228	6,938	6,447	6,579
Elementary: 1 to 4 years	375	267	330	314
5 & 6 years	1,816	1,019	1,519	1,283
7 years	1,282	1,212	1,286	1,325
8 years	806	1,163	1,089	1,095
High School: 1 to 3 years	523	457	421	642
4 years	623	1,129	674	801
College: 1 to 3 years	496	1,004	781	777
4 yrs. & more	164	395	231	199
Median School Yrs. Completed	143	292	116	143
	6.4	7.8	7.1	7.3
<u>Female, 25 Yrs. Old and Over</u>				
No School Years Completed	6,902	7,613	6,374	6,851
Elementary: 1 to 4 years	231	177	237	207
5 & 6 years	1,550	754	1,025	998
7 years	1,375	1,147	1,243	1,469
8 years	1,048	1,315	1,190	1,191
High School: 1 to 3 years	679	567	448	611
4 years	800	1,306	851	986
College: 1 to 3 years	725	1,448	868	941
4 years or more	343	527	415	337
Median School Yrs. Completed	151	372	97	111
	7.3	8.7	7.6	7.6

SUBJECT

Counties

Smyth Tazewell Washington Wise

School Enrollment

Total Enrolled, 5-34 Yrs. Old

7,092 11,871 9,241 11,613

Kindergarten	38	72	22	27
Public	12	44	18	27
Elementary (1 to 8 yrs.)	5,270	9,080	6,810	9,137
Public	5,266	9,044	6,784	9,126
High School (1 to 4 yrs.)	1,611	2,453	1,694	2,303
Public	1,596	2,433	1,694	2,291
College	173	266	715	146

Number Enrolled, By Age

5 and 6 years old	367	628	554	621
7 to 13 years old	4,365	7,482	5,554	7,321
14 and 15 years old	1,109	1,737	1,135	1,742
16 and 17 years old	830	1,372	931	1,234
18 and 19 years old	311	449	643	502
20 and 21 years old	63	119	230	123
22 to 24 years old	29	28	123	19
25 to 34 years old	18	56	71	51

Percent Enrolled, By Age

5 and 6 years old	28.9	30.8	34.9	30.7
7 to 13 years old	97.7	96.8	97.1	95.7
14 and 15 years old	91.4	92.5	84.6	90.2
16 and 17 years old	68.5	69.4	61.5	65.4
18 and 19 years old	34.0	34.5	42.3	38.6
20 and 21 years old	8.4	11.3	19.3	11.5
22 to 24 years old	2.3	1.8	8.1	1.3
25 to 34 years old	0.5	1.1	1.5	1.1

Years of School Completed

Male, 25 Yrs. Old and Over

No School Years Completed	338	539	449	552
Elementary: 1 to 4 years	1,480	2,272	1,587	2,369
5 & 6 years	1,462	1,869	1,602	2,127
7 years	1,340	1,765	1,544	1,644
8 years	607	856	899	834
High School: 1 to 3 years	1,251	1,538	1,305	1,222
4 years	946	1,269	1,191	823
College: 1 to 3 years	449	483	476	345
4 yrs. & more	320	346	477	290
Median School Yrs. Completed	7.6	7.4	7.7	7.0

Female, 25 Yrs. Old and Over

No School Years Completed	263	347	272	424
Elementary: 1 to 4 years	1,036	1,455	1,079	1,986
5 & 6 years	1,372	1,953	1,644	2,354
7 years	1,399	1,874	1,666	1,712
8 years	743	981	978	1,114
High School: 1 to 3 years	1,542	1,943	1,513	1,613
4 years	1,283	1,634	1,710	1,202
College: 1 to 3 years	782	883	847	545
4 years or more	261	351	385	188
Median School Yrs. Completed	8.4	8.1	8.4	7.5

SUBJECT	Counties & Cities			
	Wythe	Bristol City	Clifton Forge	Covington
<u>School Enrollment</u>				
<u>Total Enrolled, 5-34 Yrs. Old</u>	5,262	4,256	1,199	2,272
Kindergarten	8	51	4	39
Public	8	43	4	39
Elementary (1 to 8 yrs.)	4,093	2,642	794	1,732
Public	4,040	2,524	794	1,732
High School (1 to 4 yrs.)	1,149	851	359	480
Public	1,132	815	355	472
College	12	712	42	21
<u>Number Enrolled, By Age</u>				
5 and 6 years old	289	277	61	162
7 to 13 years old	3,311	2,214	673	1,460
14 and 15 years old	762	385	195	304
16 and 17 years old	667	452	152	250
18 and 19 years old	179	719	60	44
20 and 21 years old	18	95	39	29
22 to 24 years old	5	40	---	12
25 to 34 years old	31	74	19	11
<u>Percent Enrolled, By Age</u>				
5 and 6 years old	29.7	40.1	---	36.2
7 to 13 years old	96.1	94.3	99.6	98.9
14 and 15 years old	90.3	79.7	96.1	91.6
16 and 17 years old	73.2	73.5	---	68.7
18 and 19 years old	29.3	68.5	---	16.5
20 and 21 years old	3.2	20.7	---	10.7
22 to 24 years old	0.7	5.5	---	3.8
25 to 34 years old	1.2	3.6	3.6	0.8
<u>Years of School Completed</u>				
<u>Male, 25 Yrs. Old and Over</u>				
No School Years Completed	5,458	4,039	1,479	3,117
Elementary: 1 to 4 years	222	131	24	52
5 & 6 years	1,022	489	136	264
7 years	927	573	178	383
8 years	1,026	413	156	489
High School: 1 to 3 years	376	557	162	420
4 years	691	645	263	592
College: 1 to 3 years	686	666	338	593
4 yrs. & more	261	315	132	153
Median School Yrs. Completed	247	304	90	171
	7.5	8.8	10.0	8.9
<u>Female, 25 Yrs. Old and Over</u>				
No School Years Completed	6,387	5,070	1,829	3,370
Elementary: 1 to 4 years	135	114	28	26
5 & 6 years	642	441	117	203
7 years	927	604	157	289
8 years	1,490	539	212	327
High School: 1 to 3 years	395	630	130	471
4 years	917	889	297	769
College: 1 to 3 years	1,137	976	578	907
4 years or more	511	599	198	221
Median School Yrs. Completed	233	278	112	157
	8.0	9.7	11.7	10.4



SUBJECT	Cities	
	Galax City	Norton City
<u>School Enrollment</u>		
<u>Total Enrolled, 5-34 Yrs. Old</u>	1,009	1,230
Kindergarten	7	18
Public	---	18
Elementary (1 to 8 yrs.)	782	928
Public	778	913
High School (1 to 4 yrs.)	216	263
Public	216	255
College	4	21
<u>Number Enrolled, By Age</u>		
5 and 6 years old	64	91
7 to 13 years old	664	740
14 and 15 years old	144	161
16 and 17 years old	114	166
18 and 19 years old	19	44
20 and 21 years old	---	18
22 to 24 years old	---	---
25 to 34 years old	4	10
<u>Percent Enrolled, By Age</u>		
5 and 6 years old	27.0	44.6
7 to 13 years old	93.9	96.1
14 and 15 years old	---	---
16 and 17 years old	---	75.1
18 and 19 years old	---	---
20 and 21 years old	---	---
22 to 24 years old	---	---
25 to 34 years old	0.5	1.7
<u>Years of School Completed</u>		
<u>Male, 25 Yrs. Old and Over</u>		
No School Years Completed	1,344	1,239
Elementary: 1 to 4 years	33	53
5 & 6 years	196	175
7 years	226	217
8 years	216	132
High School: 1 to 3 years	96	125
4 years	183	186
College: 1 to 3 years	193	148
4 yrs. & more	113	107
Median School Yrs. Completed	88	96
	8.0	8.3
<u>Female, 25 Yrs. Old and Over</u>		
No School Years Completed	1,614	1,468
Elementary: 1 to 4 years	27	31
5 & 6 years	164	190
7 years	212	215
8 years	309	168
High School: 1 to 3 years	131	154
4 years	217	259
College: 1 to 3 years	303	263
4 years or more	192	147
Median School Yrs. Completed	59	41
	8.7	8.8



WEST VIRGINIA

SUBJECT	Counties			
	Barbour	Boone	Braxton	Brooke
<u>School Enrollment</u>				
<u>Total Enrolled, 5-34 Yrs. Old</u>	4,082	8,475	3,717	6,792
Kindergarten	4	8	11	54
Public	4	8	11	38
Elementary (1 to 8 yrs.)	2,753	6,307	2,862	4,767
Public	2,749	6,291	2,859	3,229
High School (1 to 4 yrs.)	923	2,093	812	1,397
Public	910	2,084	808	1,283
College	402	67	32	574
<u>Number Enrolled, By Age</u>				
5 and 6 years old	252	625	278	571
7 to 13 years old	2,264	5,135	2,280	3,948
14 and 15 years old	523	1,220	570	731
16 and 17 years old	508	1,028	403	784
18 and 19 years old	306	362	147	426
20 and 21 years old	146	38	8	211
22 to 24 years old	34	13	24	54
25 to 34 years old	49	54	7	67
<u>Percent Enrolled, By Age</u>				
5 and 6 years old	44.4	48.7	39.4	44.7
7 to 13 years old	95.8	95.8	93.1	93.9
14 and 15 years old	87.6	88.7	83.6	90.0
16 and 17 years old	72.4	76.1	64.3	79.0
18 and 19 years old	49.8	44.7	33.6	42.7
20 and 21 years old	32.2	6.5	2.9	26.0
22 to 24 years old	8.8	1.5	5.2	5.6
25 to 34 years old	3.3	1.7	0.5	1.8
<u>Years of School Completed</u>				
<u>Male, 25 Yrs. Old and Over</u>				
No School Years Completed	116	304	111	164
Elementary: 1 to 4 years	514	1,213	609	609
5 & 6 years	433	1,085	615	714
7 years	456	608	490	693
8 years	1,352	1,741	1,033	1,741
High School: 1 to 3 years	294	858	205	1,402
4 years	484	738	479	1,641
College: 1 to 3 years	218	263	138	339
4 yrs. & more	150	176	115	453
Median School Yrs. Completed	3.4	8.2	8.1	9.0
<u>Female, 25 Yrs. Old and Over</u>				
No School Years Completed	74	157	109	175
Elementary: 1 to 4 years	328	816	429	434
5 & 6 years	479	1,097	610	705
7 years	361	652	388	481
8 years	1,562	1,779	1,391	1,695
High School: 1 to 3 years	515	1,185	440	1,548
4 years	557	926	527	2,151
College: 1 to 3 years	237	231	155	434
4 years or more	219	169	121	342
Median School Yrs. Completed	8.6	8.4	8.4	10.0

SUBJECT	Counties			
	Berkeley	Cabell	Calhoun	Clay
<u>School Enrollment</u>				
Total Enrolled, 5-34 Yrs. Old	7,197	24,807	2,131	3,368
Kindergarten	71	284	---	4
Public	41	207	---	4
Elementary (1 to 8 yrs.)	5,403	16,138	1,696	2,508
Public	5,263	15,385	1,696	2,504
High School (1 to 4 yrs.)	1,544	5,585	414	839
Public	1,481	5,269	414	839
College	179	2,800	21	17
<u>Number Enrolled, By Age</u>				
5 and 6 years old	580	1,886	160	329
7 to 13 years old	4,405	13,607	1,305	1,968
14 and 15 years old	1,044	2,847	342	419
16 and 17 years old	767	2,593	231	435
18 and 19 years old	249	1,779	60	174
20 and 21 years old	97	893	4	17
22 to 24 years old	18	573	3	4
25 to 34 years old	37	629	26	22
<u>Percent Enrolled, By Age</u>				
5 and 6 years old	42.6	46.9	55.9	51.7
7 to 13 years old	98.0	96.5	97.6	86.7
14 and 15 years old	94.6	92.1	95.0	80.3
16 and 17 years old	70.9	74.5	64.9	75.0
18 and 19 years old	34.6	51.8	28.8	44.8
20 and 21 years old	14.2	29.5	2.0	5.7
22 to 24 years old	1.8	14.4	1.3	0.9
25 to 34 years old	0.9	4.7	3.8	1.8
<u>Years of School Completed</u>				
<u>Male, 25 Yrs. Old and Over</u>				
No School Years Completed	10,230	29,095	2,043	2,669
Elementary: 1 to 4 years	201	698	49	146
5 & 6 years	1,010	2,264	277	440
7 years	1,207	2,956	311	504
8 years	961	1,853	191	223
High School: 1 to 3 years	2,482	5,868	807	683
4 years	1,541	4,546	128	239
4 years	1,774	5,520	162	283
College: 1 to 3 years	511	2,733	49	66
4 yrs. & more	543	2,657	69	85
Median School Yrs. Completed	8.7	9.6	8.2	8.0
<u>Female, 25 Yrs. Old and Over</u>				
No School Years Completed	9,663	33,744	2,161	2,722
Elementary: 1 to 4 years	137	512	38	76
5 & 6 years	596	1,729	203	361
7 years	933	3,308	326	414
8 years	765	2,057	150	261
High School: 1 to 3 years	2,699	6,672	936	810
4 years	1,444	6,132	176	311
4 years	2,089	8,167	242	303
College: 1 to 3 years	586	3,008	35	84
4 years or more	414	2,159	55	102
Median School Yrs. Completed	8.9	10.3	8.4	8.3

SUBJECT	Counties			
	Doddridge	Fayette	Gilmer	Grant
<u>School Enrollment</u>				
<u>Total Enrolled, 5-34 Yrs. Old</u>	1,723	17,043	2,466	2,046
Kindergarten	4	45	32	---
Public	4	41	28	---
Elementary (1 to 8 yrs.)	1,192	12,440	1,406	1,552
Public	1,192	12,408	1,406	1,544
High School (1 to 4 yrs.)	478	3,862	453	489
Public	474	3,848	453	481
College	49	696	575	5
<u>Number Enrolled, By Age</u>				
5 and 6 years old	112	1,308	138	116
7 to 13 years old	970	9,910	1,144	1,312
14 and 15 years old	253	2,232	298	277
16 and 17 years old	239	1,996	271	248
18 and 19 years old	116	965	324	78
20 and 21 years old	13	248	182	---
22 to 24 years old	12	141	51	8
25 to 34 years old	8	243	58	7
<u>Percent Enrolled, By Age</u>				
5 and 6 years old	45.9	45.4	47.3	39.7
7 to 13 years old	97.7	92.4	98.4	95.0
14 and 15 years old	96.9	84.3	86.1	86.8
16 and 17 years old	78.6	76.2	79.5	71.1
18 and 19 years old	50.4	50.0	66.9	36.8
20 and 21 years old	---	20.9	64.3	---
22 to 24 years old	---	10.6	22.0	3.5
25 to 34 years old	1.5	4.1	7.5	0.7
<u>Years of School Completed</u>				
<u>Male, 25 Yrs. Old and Over</u>				
No School Years Completed	1,878	15,405	2,084	2,141
Elementary: 1 to 4 years	29	612	63	67
5 & 6 years	157	2,382	246	266
7 years	237	2,300	299	341
8 years	198	1,475	133	235
High School: 1 to 3 years	641	3,764	615	686
4 years	214	2,034	186	178
College: 1 to 3 years	234	1,601	218	248
4 yrs. & more	94	661	181	77
Median School Yrs. Completed	74	576	143	43
	8.5	8.2	8.5	8.2
<u>Female, 25 Yrs. Old and Over</u>				
No School Years Completed	2,057	16,529	2,057	2,272
Elementary: 1 to 4 years	12	386	12	48
5 & 6 years	120	1,431	167	189
7 years	182	2,468	200	322
8 years	224	1,502	135	227
High School: 1 to 3 years	705	3,877	655	724
4 years	282	2,873	317	226
College: 1 to 3 years	347	2,542	217	342
4 years or more	101	823	212	140
Median School Yrs. Completed	84	627	142	54
	8.7	8.6	8.8	8.5



SUBJECT	Counties			
	Greenbrier	Hampshire	Hancock	Hardy
<u>School Enrollment</u>				
<u>Total Enrolled, 5-34 Yrs. Old</u>	8,649	3,027	9,019	2,254
Kindergarten	37	6	127	4
Public	37	6	83	4
Elementary (1 to 8 yrs.)	6,448	2,298	6,632	1,769
Public	6,433	2,294	5,741	1,769
High School (1 to 4 yrs.)	2,048	719	2,078	477
Public	2,001	715	1,774	477
College	116	4	182	4
<u>Number Enrolled, By Age</u>				
5 and 6 years old	668	181	830	172
7 to 13 years old	5,221	1,871	5,572	1,401
14 and 15 years old	1,232	477	1,069	355
16 and 17 years old	1,044	377	984	254
18 and 19 years old	370	88	305	56
20 and 21 years old	65	12	82	8
22 to 24 years old	20	---	68	4
25 to 34 years old	29	21	109	4
<u>Percent Enrolled, By Age</u>				
5 and 6 years old	45.0	39.1	46.2	47.1
7 to 13 years old	96.7	97.3	97.4	95.8
14 and 15 years old	91.9	90.9	94.9	89.9
16 and 17 years old	77.3	73.9	80.1	66.7
18 and 19 years old	42.7	27.7	33.5	---
20 and 21 years old	9.5	4.8	9.2	3.4
22 to 24 years old	2.0	---	4.4	1.5
25 to 34 years old	0.7	1.7	2.0	0.4
<u>Years of School Completed</u>				
<u>Male, 25 Yrs. Old and Over</u>	8,949	3,098	10,865	2,469
No School Years Completed	187	117	258	109
Elementary: 1 to 4 years	926	421	757	382
5 & 6 years	1,178	485	937	401
7 years	884	360	884	325
8 years	2,340	867	2,409	605
High School: 1 to 3 years	1,038	210	2,064	225
4 years	1,434	374	2,496	236
College: 1 to 3 years	541	99	553	89
4 yrs. & more	421	165	507	97
Median School Yrs. Completed	8.6	8.2	9.3	8.0
<u>Female, 25 Yrs. Old and Over</u>	9,740	3,165	10,843	2,582
No School Years Completed	109	60	239	91
Elementary: 1 to 4 years	589	271	653	317
5 & 6 years	1,088	470	860	335
7 years	716	298	633	306
8 years	2,627	992	2,365	678
High School: 1 to 3 years	1,526	340	2,078	282
4 years	2,019	453	3,129	313
College: 1 to 3 years	719	174	501	172
4 years or more	347	107	385	88
Median School Yrs. Completed	8.9	8.5	10.0	8.4



SUBJECT	Counties			
	Harrison	Jackson	Jefferson	Kanawha
<u>School Enrollment</u>				
<u>Total Enrolled, 5-34 Yrs. Old</u>	17,943	4,199	4,607	62,633
Kindergarten	115	70	31	464
Public	103	33	31	264
Elementary (1 to 8 yrs.)	12,768	3,323	3,147	45,060
Public	12,043	3,319	3,110	43,668
High School (1 to 4 yrs.)	4,308	775	942	14,203
Public	3,958	775	928	13,456
College	752	31	487	2,906
<u>Number Enrolled, By Age</u>				
5 and 6 years old	1,367	421	277	5,341
7 to 13 years old	10,543	2,714	2,694	37,726
14 and 15 years old	2,453	481	548	7,725
16 and 17 years old	2,057	444	488	6,887
18 and 19 years old	673	96	291	2,196
20 and 21 years old	287	23	193	1,006
22 to 24 years old	264	8	71	699
25 to 34 years old	299	12	45	1,053
<u>Percent Enrolled, By Age</u>				
5 and 6 years old	45.6	47.3	35.1	47.4
7 to 13 years old	97.4	95.8	97.5	97.0
14 and 15 years old	93.4	84.2	94.3	92.5
16 and 17 years old	76.6	66.1	68.3	76.7
18 and 19 years old	36.1	22.7	44.8	35.6
20 and 21 years old	18.4	5.3	32.2	16.0
22 to 24 years old	11.3	1.0	10.0	7.6
25 to 34 years old	3.3	0.4	2.1	3.2
<u>Years of School Completed</u>				
<u>Male, 25 Yrs. Old and Over</u>				
No School Years Completed	21,242	4,833	4,862	64,568
Elementary: 1 to 4 years	454	96	120	1,208
5 & 6 years	1,453	320	739	5,492
7 years	1,935	416	823	6,515
8 years	1,743	303	453	4,018
High School: 1 to 3 years	4,698	1,600	745	11,537
4 years	3,416	476	681	10,137
College: 1 to 3 years	4,633	1,054	628	12,162
4 yrs. & more	1,455	255	309	5,563
Median School Yrs. Completed	1,455	313	364	6,936
	9.3	8.8	8.4	10.0
<u>Female, 25 Yrs. Old and Over</u>				
No School Years Completed	24,250	4,756	5,012	70,702
Elementary: 1 to 4 years	411	66	71	876
5 & 6 years	1,080	178	492	4,373
7 years	1,898	460	761	7,379
8 years	1,544	237	375	4,621
High School: 1 to 3 years	5,262	1,771	811	13,204
4 years	4,444	594	840	12,104
College: 1 to 3 years	6,567	1,007	899	18,419
4 years or more	1,930	239	389	5,666
Median School Yrs. Completed	1,114	204	374	4,060
	10.3	8.8	9.0	10.2

SUBJECT	Counties			
	Lewis	Lincoln	Logan	McDowell
<u>School Enrollment</u>				
<u>Total Enrolled, 5-34 Yrs. Old</u>	3,861	5,535	17,897	21,372
Kindergarten	35	3	44	31
Public	30	3	44	31
Elementary (1 to 8 yrs.)	2,747	4,333	13,964	16,451
Public	2,532	4,329	13,952	16,447
High School (1 to 4 yrs.)	995	1,107	3,777	4,757
Public	879	1,091	3,749	4,736
College	84	92	112	133
<u>Number Enrolled, By Age</u>				
5 and 6 years old	236	516	1,396	1,446
7 to 13 years old	2,302	3,401	11,607	13,630
14 and 15 years old	513	771	2,421	2,783
16 and 17 years old	522	510	1,732	2,461
18 and 19 years old	173	178	461	601
20 and 21 years old	24	60	70	77
22 to 24 years old	40	19	32	118
25 to 34 years old	51	80	178	256
<u>Percent Enrolled, By Age</u>				
5 and 6 years old	41.0	46.7	43.7	41.0
7 to 13 years old	96.8	93.4	95.5	96.8
14 and 15 years old	90.5	80.2	84.9	86.8
16 and 17 years old	78.4	55.3	67.3	72.0
18 and 19 years old	32.6	26.3	30.5	32.0
20 and 21 years old	5.9	10.9	5.7	6.0
22 to 24 years old	6.8	3.2	1.7	6.6
25 to 34 years old	2.6	3.7	2.4	3.5
<u>Years of School Completed</u>				
<u>Male, 25 Yrs. Old and Over</u>				
No School Years Completed	6,080	4,799	14,105	16,609
Elementary: 1 to 4 years	169	199	583	965
5 & 6 years	607	1,061	2,748	3,224
7 years	718	824	2,510	2,816
8 years	655	371	1,222	1,868
High School: 1 to 3 years	1,718	1,349	2,474	2,203
4 years	687	396	2,062	2,637
College: 1 to 3 years	941	397	1,657	1,883
4 yrs. & more	363	125	431	523
Median School Yrs. Completed	222	77	418	490
	8.5	7.9	8.0	7.7
<u>Female, 25 Yrs. Old and Over</u>				
No School Years Completed	6,387	4,780	14,624	17,059
Elementary: 1 to 4 years	153	119	437	731
5 & 6 years	304	686	1,931	2,240
7 years	628	834	2,516	2,778
8 years	497	376	1,324	1,717
High School: 1 to 3 years	2,044	1,543	2,651	2,556
4 years	711	495	2,628	3,279
College: 1 to 3 years	1,290	493	2,075	2,457
4 years or more	464	133	691	791
Median School Yrs. Completed	296	101	371	510
	8.8	8.2	8.4	8.4

SUBJECT

Counties

SUBJECT	Counties			
	Marion	Marshall	Mason	Mercer
<u>School Enrollment</u>				
<u>Total Enrolled, 5-34 Yrs. Old</u>	15,159	7,825	5,645	17,576
Kindergarten	152	24	33	67
Public	123	20	8	46
Elementary (1 to 8 yrs.)	10,116	5,914	4,288	12,140
Public	9,724	5,148	4,264	12,052
High School (1 to 4 yrs.)	3,868	1,810	1,298	3,859
Public	3,746	1,602	1,283	3,829
College	1,023	77	26	1,510
<u>Number Enrolled, By Age</u>				
5 and 6 years old	1,150	643	449	1,144
7 to 13 years old	8,548	4,983	3,601	10,080
14 and 15 years old	1,915	1,011	831	2,334
16 and 17 years old	1,839	861	600	1,868
18 and 19 years old	819	176	115	1,173
20 and 21 years old	320	37	7	456
22 to 24 years old	258	23	8	259
25 to 34 years old	310	91	34	262
<u>Percent Enrolled, By Age</u>				
5 and 6 years old	51.3	44.5	44.0	41.9
7 to 13 years old	97.1	96.6	97.1	96.2
14 and 15 years old	93.2	94.4	92.8	89.5
16 and 17 years old	77.4	73.0	66.0	75.0
18 and 19 years old	46.9	17.8	17.4	50.9
20 and 21 years old	23.5	3.9	1.2	26.9
22 to 24 years old	13.0	1.5	0.9	12.1
25 to 34 years old	4.4	1.7	1.1	3.4
<u>Years of School Completed</u>				
<u>Male, 25 Yrs. Old and Over</u>				
No School Years Completed	17,671	11,301	6,443	17,326
Elementary: 1 to 4 years	448	205	161	551
5 & 6 years	1,404	679	632	1,927
7 years	1,546	1,192	745	2,348
8 years	1,417	1,114	515	1,702
High School: 1 to 3 years	4,068	2,870	2,035	2,943
4 years	2,995	2,062	725	2,870
College: 1 to 3 years	3,431	2,312	1,088	2,435
4 yrs. & more	1,237	466	272	1,422
Median School Yrs. Completed	1,125	401	270	1,128
	9.0	8.9	8.6	8.7
<u>Female, 25 Yrs. Old and Over</u>				
No School Years Completed	19,816	10,717	6,478	19,711
Elementary: 1 to 4 years	411	162	85	433
5 & 6 years	937	441	418	1,462
7 years	1,448	904	678	2,294
8 years	1,243	763	392	1,612
High School: 1 to 3 years	4,550	2,940	2,223	3,433
4 years	3,522	1,849	888	3,748
College: 1 to 3 years	5,138	2,863	1,297	3,699
4 years or more	1,663	463	329	1,967
Median School Yrs. Completed	904	332	168	1,063
	10.1	9.2	8.7	9.5



SUBJECT	Counties			
	Mineral	Mingo	Monongalia	Monroe
<u>School Enrollment</u>				
<u>Total Enrolled, 5-34 Yrs. Old</u>	5,350	11,419	16,369	2,828
Kindergarten	45	20	32	3
Public	45	16	32	3
Elementary (1 to 8 yrs.)	3,585	9,010	8,609	1,988
Public	3,406	8,960	8,284	1,988
High School (1 to 4 yrs.)	1,269	2,337	2,799	812
Public	1,202	2,297	2,659	812
College	451	52	4,929	25
<u>Number Enrolled, By Age</u>				
5 and 6 years old	399	909	938	157
7 to 13 years old	3,000	7,302	7,128	1,678
14 and 15 years old	689	1,623	1,552	432
16 and 17 years old	610	1,207	1,355	424
18 and 19 years old	471	211	2,097	110
20 and 21 years old	98	69	1,464	3
22 to 24 years old	57	52	1,050	11
25 to 34 years old	26	46	785	13
<u>Percent Enrolled, By Age</u>				
5 and 6 years old	41.3	43.8	46.9	36.8
7 to 13 years old	93.6	93.9	97.4	95.6
14 and 15 years old	88.4	83.4	90.4	93.5
16 and 17 years old	70.4	63.4	77.1	78.4
18 and 19 years old	52.0	19.8	71.2	33.0
20 and 21 years old	19.2	8.3	58.6	---
22 to 24 years old	7.8	4.9	39.0	4.4
25 to 34 years old	1.0	1.1	12.0	1.1
<u>Years of School Completed</u>				
<u>Male, 25 Yrs. Old and Over</u>				
No School Years Completed	125	426	304	83
Elementary: 1 to 4 years	510	1,660	1,152	392
5 & 6 years	719	1,428	1,443	425
7 years	523	769	1,103	394
8 years	1,488	1,617	3,155	908
High School: 1 to 3 years	935	1,379	2,010	301
4 years	982	956	2,230	477
College: 1 to 3 years	360	299	1,222	132
4 yrs. & more	269	260	1,676	144
Median School Yrs. Completed	8.7	8.1	9.0	8.4
<u>Female, 25 Yrs. Old and Over</u>				
No School Years Completed	84	417	266	52
Elementary: 1 to 4 years	381	1,388	783	222
5 & 6 years	593	1,477	1,363	313
7 years	488	859	964	343
8 years	1,631	1,715	3,631	1,012
High School: 1 to 3 years	1,023	1,488	2,449	434
4 years	1,516	1,424	3,414	558
College: 1 to 3 years	366	399	1,054	227
4 years or more	214	287	1,193	171
Median School Yrs. Completed	9.0	8.3	9.7	8.7



SUBJECT	Counties			
	Morgan	Nicholas	Ohio	Pendleton
<u>School Enrollment</u>				
<u>Total Enrolled, 5-34 Yrs. Old</u>	1,922	7,020	14,715	1,959
Undergarten	---	---	227	13
Public	---	---	135	13
Elementary (1 to 8 yrs.)	1,448	5,397	9,949	1,490
Public	1,448	5,290	6,851	1,485
High School (1 to 4 yrs.)	439	1,597	3,511	452
Public	439	1,597	2,263	452
College	35	26	1,028	4
<u>Number Enrolled, By Age</u>				
5 and 6 years old	166	614	1,295	186
7 to 13 years old	1,152	4,337	8,393	1,179
14 and 15 years old	308	978	1,644	233
16 and 17 years old	231	821	1,622	254
18 and 19 years old	31	221	979	60
20 and 21 years old	8	12	409	12
22 to 24 years old	18	8	125	35
25 to 34 years old	8	29	248	---
<u>Percent Enrolled, By Age</u>				
5 and 6 years old	43.5	50.9	49.2	58.1
7 to 13 years old	97.1	95.6	97.4	96.9
14 and 15 years old	94.2	88.9	93.3	81.8
16 and 17 years old	63.3	72.2	82.3	75.4
18 and 19 years old	---	32.4	52.5	25.5
20 and 21 years old	---	2.3	27.2	---
22 to 24 years old	6.5	1.1	5.7	12.9
25 to 34 years old	0.8	1.0	3.1	---
<u>Years of School Completed</u>				
<u>Male, 25 Yrs. Old and Over</u>				
No School Years Completed	81	163	343	36
Elementary: 1 to 4 years	343	793	1,257	246
5 & 6 years	326	961	1,582	308
7 years	317	665	1,564	235
8 years	527	1,934	3,799	833
High School: 1 to 3 years	301	680	3,416	136
4 years	233	724	4,331	292
College: 1 to 3 years	87	155	1,351	71
4 yrs. & more	108	203	1,508	74
Median School Yrs. Completed	8.2	8.3	9.9	8.3
<u>Female, 25 Yrs. Old and Over</u>				
No School Years Completed	35	116	368	19
Elementary: 1 to 4 years	224	462	1,024	171
5 & 6 years	282	774	1,501	240
7 years	196	537	1,555	192
8 years	649	1,934	5,031	903
High School: 1 to 3 years	381	917	4,021	200
4 years	368	1,027	6,325	308
College: 1 to 3 years	110	310	1,392	94
4 years or more	50	244	1,026	82
Median School Yrs. Completed	8.6	8.7	10.2	8.5

SUBJECT	Counties			
	Pleasants	Pocahontas	Preston	Putnam
<u>School Enrollment</u>				
<u>Total Enrolled, 5-34 Yrs. Old</u>	1,590	2,526	7,005	5,942
Kindergarten	---	30	---	---
Public	---	30	---	---
Elementary (1 to 8 yrs.)	1,204	1,846	5,274	4,474
Public	1,204	1,837	5,274	4,448
High School (1 to 4 yrs.)	382	625	1,645	1,330
Public	382	625	1,645	1,326
College	4	25	86	138
<u>Number Enrolled, By Age</u>				
5 and 6 years old	93	176	483	513
7 to 13 years old	1,022	1,479	4,369	3,653
14 and 15 years old	258	353	1,023	766
16 and 17 years old	159	365	837	678
18 and 19 years old	50	111	180	224
20 and 21 years old	---	14	39	35
22 to 24 years old	---	28	30	20
25 to 34 years old	8	---	44	53
<u>Percent Enrolled, By Age</u>				
5 and 6 years old	34.7	48.4	40.6	46.5
7 to 13 years old	89.1	99.1	98.3	93.0
14 and 15 years old	79.9	97.2	92.1	86.5
16 and 17 years old	57.6	85.1	76.9	68.8
18 and 19 years old	---	44.4	24.0	32.5
20 and 21 years old	---	---	6.3	6.5
22 to 24 years old	---	8.1	3.6	2.5
25 to 34 years old	1.0	---	1.5	1.8
<u>Years of School Completed</u>				
<u>Male, 25 Yrs. Old and Over</u>	1,821	2,900	7,072	6,015
No School Years Completed	35	61	177	102
Elementary: 1 to 4 years	173	327	740	724
5 & 6 years	241	413	1,019	729
7 years	234	340	671	459
8 years	454	835	1,976	1,796
High School: 1 to 3 years	208	276	894	747
4 years	298	386	1,051	1,081
College: 1 to 3 years	96	114	255	205
4 yrs. & more	82	148	289	172
Median School Yrs. Completed	8.5	8.4	8.5	8.6
<u>Female, 25 Yrs. Old and Over</u>	1,972	2,885	7,044	6,060
No School Years Completed	33	30	78	65
Elementary: 1 to 4 years	70	222	500	436
5 & 6 years	172	317	853	667
7 years	188	321	597	450
8 years	544	837	2,101	2,072
High School: 1 to 3 years	316	388	876	815
4 years	452	452	1,417	1,147
College: 1 to 3 years	128	184	357	236
4 years or more	69	134	265	172
Median School Yrs. Completed	9.0	8.7	8.7	8.7

SUBJECT	Counties			
	Raleigh	Randolph	Ritchie	Roane
<u>School Enrollment</u>				
<u>Total Enrolled, 5-34 Yrs. Old</u>	21,806	6,933	2,337	3,295
Kindergarten	31	53	4	11
Public	23	49	4	7
Elementary (1 to 8 yrs.)	16,046	4,825	1,749	2,529
Public	15,877	4,671	1,749	2,525
High School (1 to 4 yrs.)	5,245	1,608	568	721
Public	5,211	1,528	568	721
College	484	447	16	34
<u>Number Enrolled, By Age</u>				
5 and 6 years old	1,560	474	162	255
7 to 13 years old	13,473	3,862	1,431	2,019
14 and 15 years old	3,065	972	324	547
16 and 17 years old	2,664	811	299	354
18 and 19 years old	622	405	90	99
20 and 21 years old	139	211	8	---
22 to 24 years old	92	113	11	17
25 to 34 years old	191	85	12	4
<u>Percent Enrolled, By Age</u>				
5 and 6 years old	45.5	46.1	38.2	41.0
7 to 13 years old	97.5	96.9	96.0	89.4
14 and 15 years old	92.1	93.5	89.3	84.0
16 and 17 years old	75.4	71.6	80.4	61.2
18 and 19 years old	35.3	43.2	35.3	25.3
20 and 21 years old	9.9	29.1	2.9	---
22 to 24 years old	4.7	11.9	3.4	3.4
25 to 34 years old	2.3	3.2	1.3	0.3
<u>Years of School Completed</u>				
<u>Male, 25 Yrs. Old and Over</u>				
No School Years Completed	741	145	28	95
Elementary: 1 to 4 years	2,730	672	302	478
5 & 6 years	2,548	928	358	531
7 years	1,711	680	330	346
8 years	4,001	1,918	1,049	1,617
High School: 1 to 3 years	2,953	848	188	433
4 years	2,401	1,062	488	680
College: 1 to 3 years	1,447	407	110	130
4 yrs. & more	830	343	132	187
Median School Yrs. Completed	8.5	8.6	8.5	8.5
<u>Female, 25 Yrs. Old and Over</u>				
No School Years Completed	501	71	31	65
Elementary: 1 to 4 years	1,791	489	176	381
5 & 6 years	2,747	791	380	473
7 years	1,720	612	275	300
8 years	4,326	1,837	1,281	1,760
High School: 1 to 3 years	4,012	1,060	299	661
4 years	3,801	1,360	601	589
College: 1 to 3 years	1,302	454	209	169
4 years or more	908	333	103	101
Median School Yrs. Completed	8.9	8.8	8.6	8.6



SUBJECT	Counties			
	Summers	Taylor	Tucker	Tyler
<u>School Enrollment</u>				
<u>Total Enrolled, 5-34 Yrs. Old</u>	3,486	3,392	1,894	2,256
Kindergarten	4	18	---	15
Public	4	18	---	15
Elementary (1 to 8 yrs.)	2,367	2,476	1,329	1,654
Public	2,367	2,258	1,297	1,654
High School (1 to 4 yrs.)	804	870	557	587
Public	795	781	557	587
College	41	28	8	---
<u>Number Enrolled, By Age</u>				
5 and 6 years old	275	264	137	175
7 to 13 years old	2,117	1,990	1,130	1,404
14 and 15 years old	493	566	300	317
16 and 17 years old	411	417	265	300
18 and 19 years old	97	82	49	47
20 and 21 years old	20	23	9	---
22 to 24 years old	16	8	---	---
25 to 34 years old	57	42	4	13
<u>Percent Enrolled, By Age</u>				
5 and 6 years old	42.5	44.3	48.1	43.2
7 to 13 years old	93.7	95.6	99.6	98.7
14 and 15 years old	84.9	91.1	94.0	93.0
16 and 17 years old	73.1	61.1	71.0	78.5
18 and 19 years old	22.8	27.8	21.0	---
20 and 21 years old	4.9	6.7	4.2	---
22 to 24 years old	3.8	2.5	---	---
25 to 34 years old	3.1	2.7	0.6	1.2
<u>Years of School Completed</u>				
<u>Male, 25 Yrs. Old and Over</u>				
No School Years Completed	4,033	4,073	2,101	2,706
Elementary: 1 to 4 years	119	109	68	61
5 & 6 years	475	326	238	212
7 years	608	429	348	270
8 years	399	389	184	281
High School: 1 to 3 years	1,164	1,076	505	772
4 years	508	613	241	321
College: 1 to 3 years	466	743	366	532
4 yrs. & more	161	235	54	103
Median School Yrs. Completed	133	153	97	154
8.4	8.7	8.4	8.7	
<u>Female, 25 Yrs. Old and Over</u>				
No School Years Completed	4,849	4,677	2,227	3,049
Elementary: 1 to 4 years	54	60	49	36
5 & 6 years	342	293	184	160
7 years	508	393	233	286
8 years	439	328	198	286
High School: 1 to 3 years	1,494	1,327	578	978
4 years	801	632	271	411
College: 1 to 3 years	792	1,102	432	631
4 years or more	264	258	115	177
Median School Yrs. Completed	155	234	87	84
8.7	9.0	8.7	8.8	



SUBJECT	Counties			
	Upshur	Wayne	Webster	Wetzel
<u>School Enrollment</u>				
<u>Total Enrolled, 5-34 Yrs. Old</u>	5,156	9,914	3,713	4,412
Kindergarten	49	38	4	57
Public	49	31	4	46
Elementary (1 to 8 yrs.)	3,245	7,506	2,962	3,277
Public	3,222	7,402	2,958	3,225
High School (1 to 4 yrs.)	938	2,023	734	1,024
Public	919	1,982	734	1,016
College	924	347	13	54
<u>Number Enrolled, By Age</u>				
5 and 6 years old	330	793	242	410
7 to 13 years old	2,626	6,121	2,455	2,699
14 and 15 years old	625	1,354	555	597
16 and 17 years old	517	897	350	492
18 and 19 years old	547	448	95	116
20 and 21 years old	318	85	8	25
22 to 24 years old	125	83	5	12
25 to 34 years old	68	133	3	61
<u>Percent Enrolled, By Age</u>				
5 and 6 years old	42.7	46.3	37.3	52.3
7 to 13 years old	97.7	95.0	96.5	96.3
14 and 15 years old	93.6	86.6	80.0	91.6
16 and 17 years old	78.7	59.6	52.7	72.5
18 and 19 years old	68.7	35.2	23.9	29.1
20 and 21 years old	44.9	10.1	4.0	4.8
22 to 24 years old	20.0	6.1	1.1	1.6
25 to 34 years old	3.9	2.8	0.2	2.6
<u>Years of School Completed</u>				
<u>Male, 25 Yrs. Old and Over</u>				
No School Years Completed	4,521	9,726	3,275	5,147
Elementary: 1 to 4 years	68	233	147	63
5 & 6 years	450	1,356	556	389
7 years	619	1,287	592	452
8 years	481	726	351	470
High School: 1 to 3 years	1,264	2,374	895	1,297
4 years	518	1,436	304	633
College: 1 to 3 years	582	1,498	248	1,109
4 yrs. & more	294	503	84	275
Median School Yrs. Completed	245	313	98	459
<u>Female, 25 Yrs. Old and Over</u>				
No School Years Completed	8.5	8.5	8.0	8.9
Elementary: 1 to 4 years	5,144	10,183	3,313	5,531
5 & 6 years	68	203	90	70
7 years	310	980	354	208
8 years	538	1,289	513	577
High School: 1 to 3 years	486	748	348	444
4 years	1,562	2,503	995	1,508
College: 1 to 3 years	776	1,687	447	773
4 years or more	821	1,962	342	1,313
Median School Yrs. Completed	290	551	139	320
	293	260	85	318
	8.7	8.7	8.4	9.0

SUBJECT	Counties		
	Wirt	Wood	Wyoming
<u>School Enrollment</u>			
<u>Total Enrolled, 5-34 Yrs. Old</u>	958	17,979	10,407
Kindergarten	---	185	26
Public	---	135	22
Elementary (1 to 8 yrs.)	736	13,233	8,077
Public	736	12,696	8,077
High School (1 to 4 yrs.)	210	4,272	2,237
Public	210	4,039	2,225
College	12	289	67
<u>Number Enrolled, By Age</u>			
5 and 6 years old	66	1,514	852
7 to 13 years old	618	11,008	6,590
14 and 15 years old	126	2,161	1,337
16 and 17 years old	115	2,033	1,198
18 and 19 years old	26	517	280
20 and 21 years old	7	183	30
22 to 24 years old	---	175	22
25 to 34 years old	---	388	98
<u>Percent Enrolled, By Age</u>			
5 and 6 years old	---	44.8	48.5
7 to 13 years old	96.6	98.4	95.1
14 and 15 years old	---	92.3	82.2
16 and 17 years old	---	81.4	71.5
18 and 19 years old	---	29.0	30.2
20 and 21 years old	---	10.4	4.8
22 to 24 years old	---	5.9	1.9
25 to 34 years old	---	3.8	2.4
<u>Years of School Completed</u>			
<u>Male, 25 Yrs. Old and Over</u>	1,241	20,320	7,858
No School Years Completed	21	142	187
Elementary: 1 to 4 years	122	889	1,236
5 & 6 years	106	1,648	1,142
7 years	117	1,473	842
8 years	509	5,428	1,812
High School: 1 to 3 years	114	3,146	1,145
4 years	163	4,641	1,017
College: 1 to 3 years	28	1,362	234
4 yrs. & more	61	1,591	243
Median School Yrs. Completed	8.5	9.6	8.3
<u>Female, 25 Yrs. Old and Over</u>	1,198	22,979	7,865
No School Years Completed	4	131	152
Elementary: 1 to 4 years	46	663	936
5 & 6 years	126	1,530	1,103
7 years	141	1,466	891
8 years	503	6,351	1,770
High School: 1 to 3 years	117	3,865	1,473
4 years	184	6,526	971
College: 1 to 3 years	48	1,533	414
4 years or more	29	914	155
Median School Yrs. Completed	8.6	10.0	8.5