

R E P O R T R E S U M E S

ED 019 845

EF 001 815

KENTUCKY PUBLIC SCHOOL CONSTRUCTION.

BY- SPARKS, HARRY M.

KENTUCKY STATE DEPT. OF EDUCATION, FRANKFORT

PUB DATE 67

EDRS PRICE MF-\$0.75 HC-\$7.44 184P.

DESCRIPTORS- *SCHOOL ARCHITECTURE, *SCHOOL BUILDINGS, *SCHOOL CONSTRUCTION, *SCHOOL DISTRICT SPENDING, ELEMENTARY SCHOOLS, HIGH SCHOOLS, SCHOOL SUPPORT,

NEW SCHOOL CONSTRUCTION IN THE STATE OF KENTUCKY IS ILLUSTRATED THROUGH REVIEW OF--(1) 15 ELEMENTARY SCHOOLS, (2) 14 HIGH SCHOOLS, AND (3) ONE ADMINISTRATIVE FACILITY. EACH EXAMPLE INCLUDES--(1) A GENERAL ARCHITECTURAL DESCRIPTION, (2) SITE AND FLOOR PLANS, AND (3) AN EXTERIOR PHOTOGRAPH OR PERSPECTIVE. PRECEDING THESE EXAMPLES ARE REVIEWS OF--(1) BONDS, SPECIAL LEVIES AND ASSESSMENTS OF STATE SCHOOL DISTRICTS, (2) BONDS OUTSTANDING AND SCHOOL REVENUE BONDS, AND (3) AREA AND COST DATA FOR SCHOOL CONSTRUCTION. COPIES MAY ALSO BE OBTAINED FROM THE DIRECTOR, DIVISION OF STATISTICAL SERVICES, STATE DEPARTMENT OF EDUCATION, FRANKFORT, KENTUCKY. (MH)

U.S. DEPARTMENT OF HEALTH, EDUCATION & WELFARE
OFFICE OF EDUCATION

THIS DOCUMENT HAS BEEN REPRODUCED EXACTLY AS RECEIVED FROM THE
PERSON OR ORGANIZATION ORIGINATING IT. POINTS OF VIEW OR OPINIONS
STATED DO NOT NECESSARILY REPRESENT OFFICIAL OFFICE OF EDUCATION
POSITION OR POLICY.

Kentucky

Public School Construction

ED019845

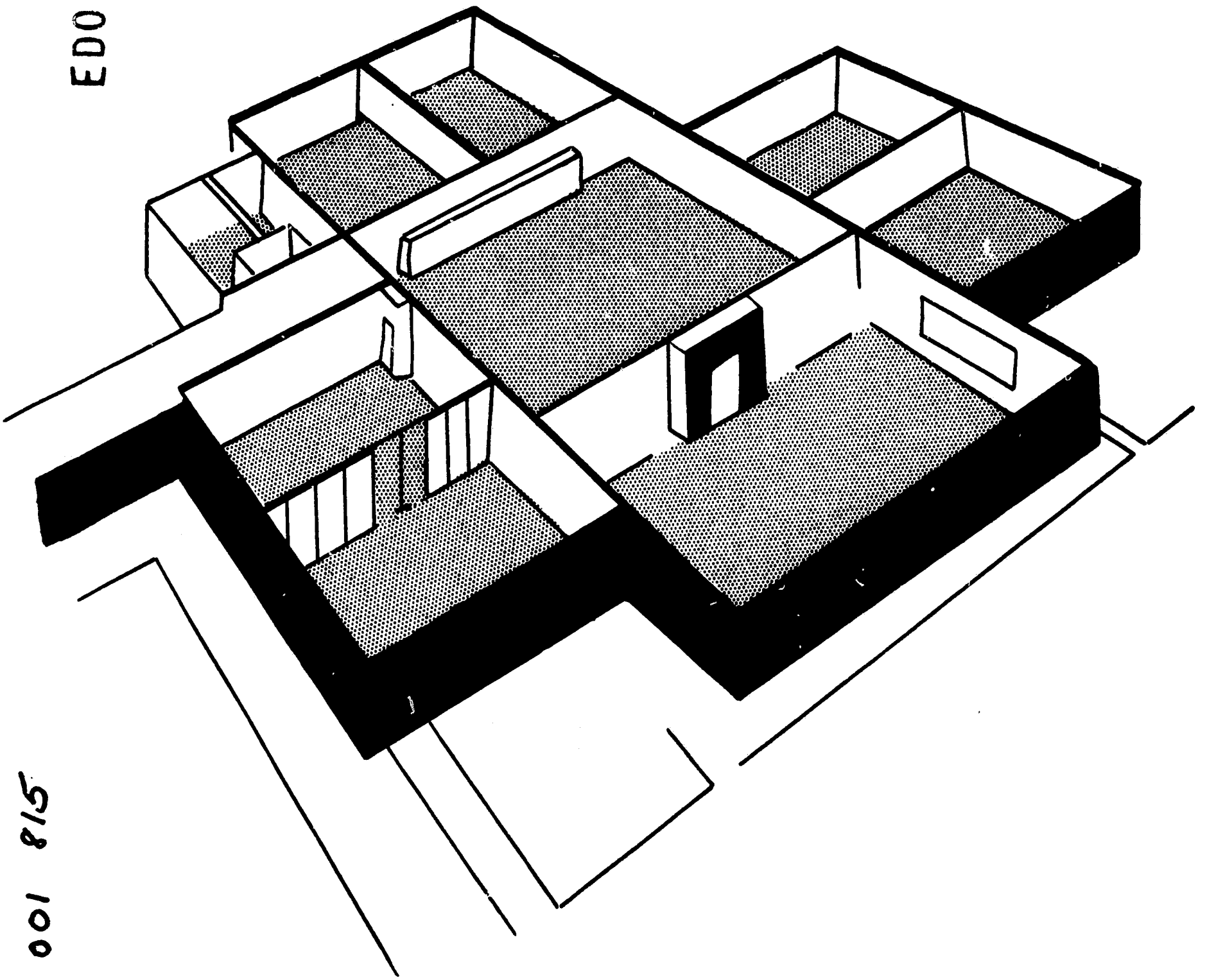

Kentucky Department of Education

1967

EF 001 815



Dr. Harry M. Sparks
Superintendent of Public Instruction

Kentucky Public School Construction

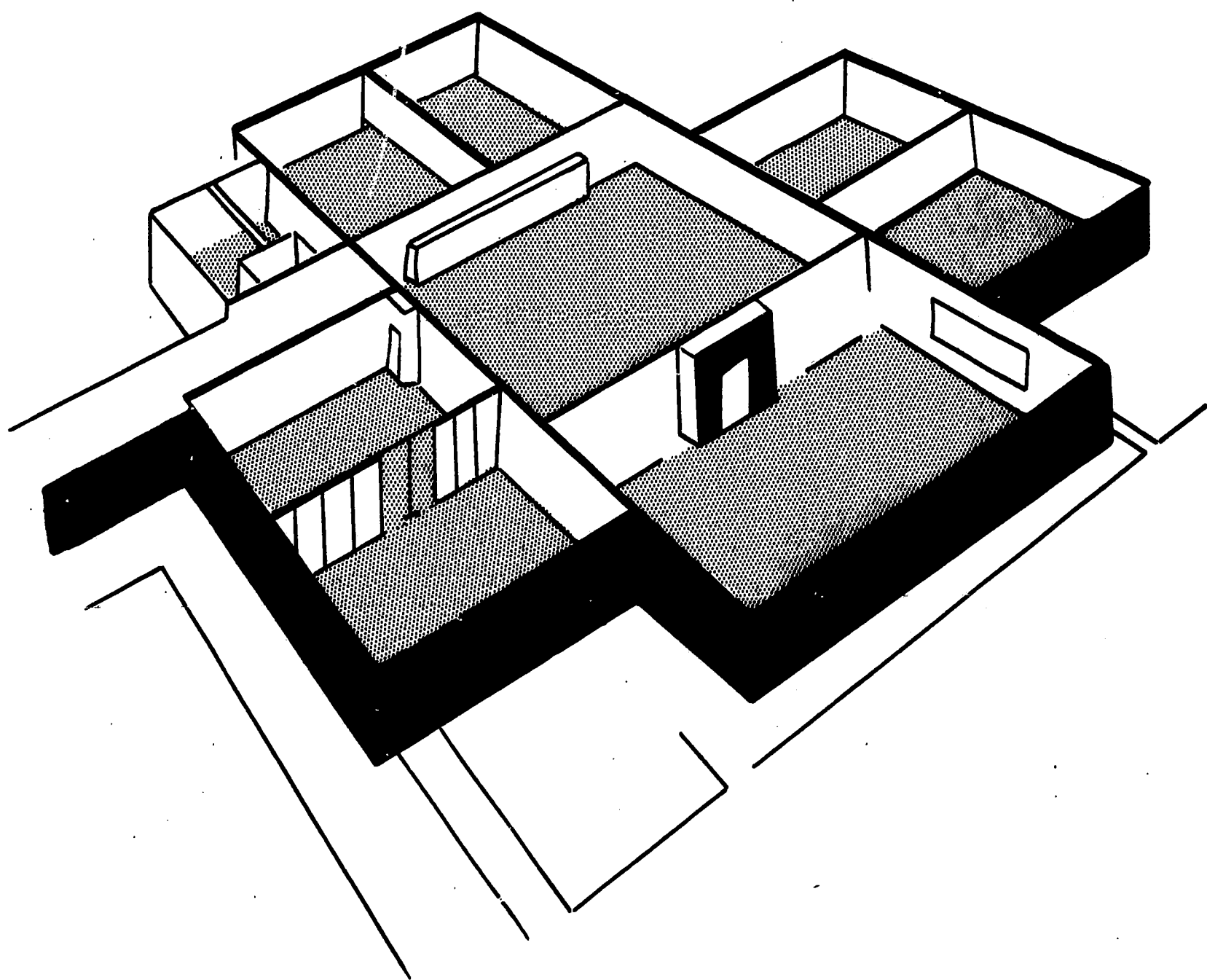



COMMONWEALTH OF KENTUCKY
DEPARTMENT OF EDUCATION
FRANKFORT, KY. 40601

HARRY M. SPARKS
SUPERINTENDENT OF PUBLIC INSTRUCTION

January 1967

Schools in Kentucky have made tremendous strides in their efforts to improve public education. An outstanding example of the progress being made are the school facilities recently constructed. This bulletin presents the plans of the new school buildings constructed during the past three years.

The innovations and concepts incorporated in the schools presented in this bulletin can provide the school administrator a valuable source of ideas for planning and design of future school district construction.

A handwritten signature in cursive script that reads "Harry M. Sparks".

Harry M. Sparks
Superintendent of Public Instruction

CONTENTS

	Page
Foreword	iii
Introduction	iv
Bonds, Special Levies and Assessments of Kentucky School Districts	1
Bonds Outstanding	13
School Building Revenue Bonds sold July 1, 1965 through June 30, 1966	14
Area and Cost Data for Some of the 1965-66 School Construction	15
Architectural Materials Concerning Recent Construction in School Housing:	
Elementary Schools	18
High Schools	77
Administrative Buildings	146
Vocational Schools	152

FOREWORD

The Commonwealth of Kentucky can be extremely proud of the many fine schools that have been constructed within recent years. Unfortunately, all school personnel do not have the opportunity to visit these plants to become acquainted with their many fine features. Second to a personal visit, would be viewing plans, analyzing costs and studying special problems involved in construction.

Planning for school construction is always confronting the school administrator. Even though funds may not be available for major construction at the present time, problems of school housing exists in all districts. Increased enrollment, shifting population, replacement of older buildings, expansion of curriculum and modernization of present facilities are but a few of the factors demanding new school plants.

The Division of Buildings and Grounds contacted the Division of Finance, State Department of Education, for current data concerning school building finance through the districts of Kentucky. This material has been reproduced in this bulletin for your use.

This Division also contacted architects, who have recently designed public school buildings throughout the state, in search of material to be used in this publication. We asked for information on buildings constructed since January of 1963. All drawings, sketches, photographs and individual data sheets were supplied by these architects and were reproduced, as submitted, for use in this bulletin.

With the above-mentioned material and information obtained from records in this office, we have assembled this publication. It is our sincere hope that this effort will be of some help to you in planning for future construction.

Division of Buildings and Grounds
Bureau of Administration and Finance
Kentucky State Department of Education

INTRODUCTION

The Division of Buildings and Grounds received 365 School Building Application forms for the year 1965-66. Many of these applications were for small additions, minor alternations, or renovations, temporary structures, etcetera. Some of these projects are still in the planning stage and specific data is not available at this time.

The following tables show the bonded indebtedness for the school districts of Kentucky and a compilation of the first twenty major construction projects for which contracts were let for construction.

KENTUCKY
DEPARTMENT OF EDUCATION
Bureau of Administration and Finance

Bonded Indebtedness of Kentucky School Districts as of June 30, 1966
Type of Issues; Sinking Fund Levy; Tax Rate Voted 1/ - Special Voted General Fund
and Special Voted Building Fund; Assessment; Percentage of Total Assessment for Bonded Indebtedness

(1/ Rate voted by the people. For school years 1966-67 and 1967-68 this rate has been reduced to a compensating rate. See rate approved by State Board of Education for the 1966-67 Tax Levy.)

School District	Revenue Bonds	Funding Bonds	Voted Bonds	Sinking Fund Levy (1966-67)	Rate Voted Special Voted General Fund (KRS 157.440)	Date Tax Voted	Number of Years (I. Indefinite)	Rate Voted Special Voted Building Fund (KRS 160.477)	Date Tax Voted	Number of Years (I. Indefinite)	Total Assessment (1966-67) Excluding Bank Shares	Percentage of Total Assessment to Bonds Outstanding
Adair Co.	\$1,088,000	\$ -	\$ -	\$ -	-	-	-	\$.05-.50	5-26-59	1.	\$ 68,832,941	1.58%
Allen Co.	368,000	-	-	-	-	-	-	-	-	-	41,407,247	.89
Anderson Co.	942,000	-	-	-	-	-	-	-	-	-	72,051,142	1.31
Ballard Co.	512,000	-	-	-	-	-	-	-	-	-	44,948,184	1.14
Barren Co.	710,000	105,000	-	1.52/	-	-	-	-	-	-	88,781,840	.80
Bath Co.	562,000	-	-	-	-	-	-	-	-	-	60,769,037	.92
Bell Co.	1,052,000	-	-	-	-	-	-	-	-	-	32,297,812	3.26
Boone Co.	2,984,000	-	-	-	-	-	-	.05-.25	11-7-61	1.	153,504,820	1.94
Bourbon Co.	929,000	-	-	-	-	-	-	-	-	-	109,348,319	.85
Boyd Co.	1,478,000	-	-	-	-	-	-	.50	12-6-55	25	73,377,901	2.01
Boyle Co.	1,394,000	-	-	-	-	-	-	.05-.50	4-29-61	20	59,881,247	2.33
Bracken Co.	181,000	-	-	-	-	-	-	-	-	-	36,431,578	.50
Breathitt Co.	1,037,000	-	-	-	-	-	-	-	-	-	21,329,611	4.96

2/ Funding Bond Levy

School District	Revenue Bonds	Funding Bonds	Voted Bonds	Sinking Fund Levy (1966-67)	Rate Voted Special Voted General Fund (KRS 157.440)	Date Tax Voted	Number of Years (I. Indefinite)	Rate Voted Special Voted Building Fund (KRS 160.477)	Date Tax Voted	Number of Years (I. Indefinite)	Total Assessment Excluding Bank Shares (1966-67)	Percentage of Total Assessment Outstanding
Breckinridge Co.	\$1,309,000	\$	\$	\$		5-28-63	20	\$.05-.50	5-28-63	20	\$ 63,478,502	2.06%
Bullitt Co.	1,735,000	-	-	-		-	-	-	-	-	164,865,984	1.05
Butler Co.	407,000	-	-	-		-	-	-	-	-	37,525,187	1.08
Caldwell Co.	570,000	-	-	-		-	-	-	-	-	62,805,634	.91
Calloway Co.	654,000	-	-	-		-	-	-	-	-	58,608,288	1.12
Campbell Co.	2,544,000	-	-	-		11-4-58	1.	.05-.50	11-4-58	1.	123,624,577	2.06
Carlisle Co.	185,000	-	-	-		-	-	-	-	-	31,132,964	.59
Carroll Co.	946,000	-	-	.70		3-3-62	1.	-	-	-	45,967,065	2.06
Carter Co.	687,000	-	-	-		-	-	-	-	-	69,810,243	.98
Casey Co.	644,000	-	-	-		-	-	-	-	-	54,092,220	1.19
Christian Co. (Pembroke) ^{3/}	1,833,000	-	-	-		-	-	.05-.50	6-1-55	25	126,728,637	1.45
Clark Co.	2,150,000	-	-	-		-	-	.05-.50 ^{4/}	4-7-59	20	151,498,800	1.42
Clay Co.	-0-	-	-	-		-	-	-	-	-	33,080,057	-
Clinton Co.	487,000	-	-	-		-	-	-	-	-	30,199,067	1.47
Crittenden Co.	437,000	-	-	-		-	-	-	-	-	35,102,590	1.24
Cumberland Co.	318,000	-	-	-		-	-	-	-	-	26,637,070	1.19
Daviess Co.	1,949,000	-	-	-		-	-	-	-	-	277,974,306	.70

3/ Merged with county, Special Voted Building Tax applies to Pembroke only.

4/ Winchester merged with county, \$.50 Special Voted Building Fund still applies, KRS 160.477, voted 11-2-54 for 20 years.



School District	Revenue Bonds	Funding Bonds	Voted Bonds	Sinking Fund Levy (1966-67)	Rate Voted Special Voted General Fund (KRS 157.440)	Date Tax Voted	Number of Years (I. Indefinite)	Rate Voted Special Voted Building Fund (KRS 160.477)	Date Tax Voted	Number of Years (I. Indefinite)	Total Assessment Excluding Bank Shares (1966-67)	Percentage of Total Assessment to Bonds Outstanding
Edmonson Co.	\$ 247,000	\$ -	\$ -	-	\$ -	-	-	-	-	-	\$ 30,510,547	.81%
Elliott Co.	272,000	-	-	-	-	-	-	-	-	-	15,596,427	1.74
Estill Co.	358,000	-	-	-	-	-	-	-	-	-	28,606,484	1.25
Fayette Co.	16,114,000	-	-	.50	.50	5-29-62	1.	.32	4-18-51	25 ^{5/}	811,539,866	1.99
Fleming Co.	522,000	-	-	-	-	-	-	-	-	-	56,779,687	.92
Floyd Co. (Prestonsburg) ^{6/}	1,631,000	-	-	-	-	-	-	-	-	25	117,347,108	1.39
Franklin Co.	1,195,000	-	-	-	-	-	-	-	-	-	204,170,469	.59
Fulton Co.	495,000	-	-	.50	.50	11-8-60	1.	-	-	-	37,227,644	1.33
Gallatin Co.	242,000	-	-	-	-	-	-	-	-	-	21,192,119	1.14
Garrard Co.	1,605,000	-	-	.50	.50	4-15-61	1.	-	-	-	76,233,368	2.11
Grant Co.	966,000	-	-	-	-	-	-	.50	5-28-57	1.	46,756,690	2.07
Graves Co.	989,000	-	-	-	-	-	-	-	-	-	89,011,118	1.11
Grayson Co.	185,000	-	-	-	-	-	-	-	-	-	45,941,517	.40
Green Co.	589,000	-	-	-	-	-	-	.05-.50	5-23-61	1.	57,419,755	1.03
Greenup Co.	1,522,000	60,000	-	-	-	-	-	.50 ^{11/}	10-2-54	1.	68,789,323	2.21
Hancock Co.	414,000	-	-	-	-	-	-	.05-.50	11-3-59	1.	34,430,306	1.20

5/ January 12, 1957, Fayette County voted to extend its Special Voted Building Fund Tax from 20 years to 25 years.

6/ Merged with county, Special Voted Building Fund applies to Prestonsburg only.

11/ Special Voted General Fund, KRS 160.477, \$.50 voted 2-26-55 for indefinite period.



School District	Revenue Bonds	Funding Bonds	Voted Bonds	Sinking Fund Levy (1966-67)	Rate Voted Special Voted General Fund (KRS 187.440)	Date Tax Voted	Number of Years (I. Indefinite)	Rate Voted Special Voted Building Fund (KRS 160.477)	Date Tax Voted	Number of Years (I. Indefinite)	Total Assessment Excluding Bank Shares (1966-67)	Percentage of Total Assessment to Bonds Outstanding
Hardin Co.	\$ 1,576,000	-	-	-	-	-	-	\$ -	-	-	\$125,937,461	1.25%
Harlan Co.	2,147,000	-	-	-	-	-	-	-	-	-	67,449,798	3.18
Harrison Co.	2,318,000	-	-	-	-	-	1.	.05-.50	5-29-62	1.	94,835,169	2.44
Hart Co.	476,000	-	-	-	-	-	1.	.05-.20	4-23-56	1.	57,358,995	.83
Henderson Co.	1,722,000	-	-	-	-	-	1.	.05-.50	5-27-58	1.	137,126,545	1.26
Henry Co.	1,182,000	-	-	-	-	-	1.	.05-.50	3-25-61	1.	49,584,300	2.38
Hickman Co.	337,000	-	-	-	-	-	-	-	-	-	41,425,132	.81
Hopkins Co.	2,274,000	-	-	-	.50	2-26-60	1.	-	-	-	183,563,912	1.24
Jackson Co.	781,000	-	-	-	-	-	-	-	-	-	24,557,755	3.18
Jefferson Co.	29,277,000	-	-	-	-	-	-	.05-.50	11-4-52	20	2,534,492,352	1.16
Jessamine Co.	700,000	-	-	-	-	-	-	-	-	-	97,520,668	.72
Johnson Co.	561,000	-	-	-	.75	2-9-65	1.	-	-	-	33,824,322	1.66
Kenton Co.	5,477,000	-	-	-	-	-	-	.50	5-28-57	1.	234,666,933	2.33
Knott Co.	519,000	-	-	-	-	-	-	-	-	-	44,855,871	1.16
Knox Co.	913,000	-	-	-	-	-	-	-	-	-	35,607,463	2.28
LaRue Co.	1,025,000	-	-	-	-	-	-	.30	3-22-59	20	57,598,626	1.78
Laurel Co.	742,000	-	-	-	-	-	-	-	-	-	69,208,120	1.07

School District	Revenue Bonds	Funding Bonds	Voted Bonds	Sinking Fund Levy (1966-67)	Rate Voted Special Voted General Fund (KRS 157.440)	Date Tax Voted	Number of Years (I Indefinite)	Rate Voted Special Voted Building Fund (KRS 160.477)	Date Tax Voted	Number of Years (I Indefinite)	Total Assessment (1966-67) Excluding Bank Shares	Percentage of Total Assessment to Bonds Outstanding
Lawrence Co.	\$ 597,000	\$ -	\$ -	-	\$ -	-	-	\$ -	-	-	\$ 47,906,383	1.25%
Lee Co.	628,000	-	-	-	.40	5-29-62	20	-	-	-	28,499,715	2.20
Leslie Co.	645,000	-	-	-	-	-	-	-	-	-	27,181,889	2.37
Letcher Co.	1,441,000	-	-	-	-	-	-	-	-	-	53,299,742	2.70
Lewis Co.	1,196,000	-	-	-	.05-.50	5-26-59	1.	-	-	-	55,775,117	2.14
Lincoln Co. 7/ (Stanford)	915,000	-	-	-	.05-.50	3-10-56	20	-	-	-	92,781,790	.99
Livingston Co.	517,000	-	-	-	-	-	-	-	-	-	31,541,796	1.64
Logan Co.	524,000	12,000	-	-	-	-	-	-	-	-	67,232,538	.78
Lyon Co.	490,000	-	-	-	.05-.50	9-6-62	22	-	-	-	33,471,049	1.46
Madison Co.	1,242,000	-	-	-	-	-	-	-	-	-	120,602,525	1.03
Magoffin Co.	632,000	-	-	-	-	-	-	-	-	-	34,256,084	1.84
Marion Co.	939,000	-	-	-	-	-	-	-	-	-	87,261,728	1.08
Marshall Co.	1,143,000	-	-	-	.35	10-5-56	20	-	-	-	96,951,224	1.18
Martin Co.	393,000	-	-	-	-	-	-	-	-	-	29,814,872	1.32
Mason Co.	1,416,000	-	-	-	.05-.38	2-24-62	25	-	-	-	68,797,150	2.06
McCracken Co.	2,360,000	-	-	-	.05-.50	4-11-53	22	-	-	-	113,409,744	2.08
McCreary Co.	382,000	-	-	-	-	-	-	-	-	-	25,175,338	1.52

7/ Merged with county, Special Voted Building Fund applies to Stanford only.



School District	Revenue Bonds	Funding Bonds	Voted Bonds	Sinking Fund Levy (1966-67)	Rate Voted Special Voted General Fund (KRS 157.440)	Date Tax Voted	Number of Years (I. Indefinite)	Rate Voted Special Voted Building Fund (KRS 160.477)	Date Tax Voted	Number of Years (I. Indefinite)	Total Assessment (1966-67) Excluding Bank Shares	Percentage of Total Assessment to Bonds Outstanding
McLean Co.	\$ 396,000	\$ -	-	-	-	-	-	\$ -	-	-	\$ 56,231,625	.70%
Meade Co.	1,163,000	-	-	-	-	-	1.	.05-.50	2-14-59	-	60,042,677	1.94
Menifee Co.	338,000	-	-	-	-	-	-	-	-	-	15,257,206	2.22
Mercer Co.	289,000	-	-	-	-	-	-	-	-	-	58,452,884	.49
Metcalfe Co.	578,000	56,000	-	-	-	-	20	.50	5-8-58	20	39,279,830	1.47
Monroe Co.	811,000	60,000	-	-	-	-	20	.05-.50	3-12-63	20	49,567,174	1.64
Montgomery Co.	1,298,000	-	-	-	-	-	25	.05-.50	5-29-62	25	66,334,912	1.96
Morgan Co.	169,000	-	-	-	-	-	-	-	-	-	32,023,888	.53
Muhlenberg Co.	1,168,000	-	-	-	-	-	-	-	-	-	100,029,970	1.17
Nelson Co.	432,000	-	-	-	-	-	-	-	-	-	150,510,910	.29
Nicholas Co.	493,000	-	-	-	-	-	-	-	-	-	35,370,241	1.39
Ohio Co.	1,450,000	-	-	-	-	-	-	-	-	-	83,894,633	1.73
Oldham Co.	2,662,000	-	-	-	.44	5-26-64	1.	.05-.50	6-22-57	1.	83,603,770	3.18
Owen Co.	411,000	-	-	-	-	-	-	-	-	-	50,713,290	.81
Owsley Co.	221,000	-	-	-	-	-	-	-	-	-	11,227,825	1.96
Pendleton Co.	850,000	-	-	-	-	-	1.	.05-.50	5-29-56	1.	35,508,810	2.39
Perry Co.	1,209,000	-	-	-	-	-	-	-	-	-	44,249,500	2.73
Pike Co.	-0-	-	-	-	-	-	-	-	-	-	202,381,856	-

School District	Revenue Bonds	Funding Bonds	Voted Bonds	Stinking Fund Levy (1966-67)	Rate Voted Special Voted General Fund (KRS 157.440)	Date Tax Voted	Number of Years (I. Indefinite)	Rate Voted Special Voted Building Fund (KRS 160.477)	Date Tax Voted	Number of Years (I. Indefinite)	Total Assessment (1966-67) Excluding Bank Shares	Percentage of Total Assessment to Bonds Outstanding
Powell Co.	\$ 440,000	-	-	\$ -	\$ -	-	-	\$ -	-	-	\$ 29,751,460	1.48%
Pulaski Co.	1,144,000	-	-	-	-	-	-	-	-	-	78,025,060	1.47
Robertson Co.	253,000	-	-	-	-	-	30	.05-.50	5-21-61	-	11,145,755	2.27
Rockcastle Co.	247,000	-	-	-	-	-	-	-	-	-	37,684,365	.66
Rowan Co.	1,306,000	3,000	-	-	-	-	39	.05-.50	3-31-59	-	65,098,201	2.01
Russell Co.	628,000	-	-	-	-	-	-	-	-	-	44,221,631	1.42
Scott Co.	1,041,000	-	-	-	-	-	-	-	-	-	83,495,588	1.25
Shelby Co.	1,637,000	-	-	-	-	-	1	.05-.50	3-24-59	1	78,221,621	2.09
Simpson Co.	790,000	-	-	-	-	-	20	.05-.25	4-28-55	20	81,132,623	.97
Spencer Co.	324,000	-	-	-	-	-	-	-	-	-	31,921,678	1.01
Taylor Co.	907,000	-	-	-	-	-	20	.50	1-5-60	20	54,118,621	1.68
Todd Co.	653,000	-	-	-	-	-	-	-	-	-	57,658,091	1.13
Trigg Co.	817,000	-	-	-	-	-	20	.05-.50	5-19-56	20	49,713,742	1.64
Trimble Co.	305,000	-	-	-	-	-	1	.05-.36	6-14-52	1	29,865,552	1.02
Union Co.	2,319,000	-	-	-	-	-	20	.05-.50	11-9-61	20	93,001,754	2.49
Warren Co.	601,000	-	-	-	-	-	-	-	-	-	112,650,153	.53
Washington Co. (Springfield)8/	949,000	-	-	-	-	-	1	.05-.50	3-10-56	1	55,342,283	1.71

8/ Merged with county, Special Voted Building Fund applies to Springfield only



School District	Revenue Bonds	Funding Bonds	Voted Bonds	Sinking Fund Levy (1966-67)	Rate Voted Special Voted General Fund (KRS 157.440)	Date Tax Voted	Number of Years (I. Indefinite)	Rate Voted Special Voted Building Fund (KRS 160.477)	Date Tax Voted	Number of Years (I. Indefinite)	Total Assessment (1966-67) Excluding Bank Shares	Percentage of Total Assessment to Bonds Outstanding
Wayne Co.	\$ 357,000	-	-	-	-	-	-	-	-	-	\$ 34,608,181	1.03%
Webster Co.	628,000	-	-	-	-	-	-	-	-	-	68,576,220	.92
Whitley Co.	849,000	-	-	-	-	-	-	-	-	-	33,929,240	2.50
Wolfe Co.	233,000	-	-	-	-	-	-	-	-	-	13,289,143	1.75
Woodford Co.	1,831,000	-	-	-	-	-	-	-	-	-	174,247,190	1.05
Anchorage	-0-	-	-	-	1.25	9/	1.	-	-	-	13,959,750	-
Ashland	3,203,000	-	-	.0710/	-	-	-	.50	6-25-57	20	52,504,444	6.10
Augusta	32,000	-	-	-	-	-	-	.25	5-21-55	1.	5,951,550	.54
Barbourville	97,000	-	-	-	-	-	-	-	-	-	10,348,765	.94
Bardstown	556,000	-	-	-	-	-	-	-	-	-	98,996,604	.56
Beechwood	-0-	-	-	-	-	-	-	-	-	-	36,604,701	-
Belleuve	540,000	-	-	-	-	-	-	-	-	-	28,373,112	1.90
Benton	350,000	-	-	-	-	-	-	.05-.50	3-7-53	1.	20,434,849	1.71
Berea	32,000	-	-	-	-	-	-	.45	12-8-65	1.	14,582,397	.22
Bowling Green	3,526,000	-	-	-	-	-	-	.35	5-27-58	30	145,328,313	2.43
Burgin	407,000	-	-	-	-	-	-	.05-.50	5-28-63	1.	13,202,204	3.08

9/ Special Voted General Fund, KRS 157.440, \$.50 voted 11-6-56, \$.75 voted 11-7-61 for indefinite period.

10/ For Ashland Junior College

School District	Revenue Bonds	Funding Bonds	Voted Bonds	Stinking Fund Levy (1966-67)	Rate Voted Special Voted General Fund (KRS 157.440)	Date Tax Voted	Number of Years (I. Indefinite)	Rate Voted Special Voted Building Fund (KRS 160.477)	Date Tax Voted	Number of Years (I. Indefinite)	Total Assessment Excluding Bank Shares (1966-67)	Percentage of Total Assessment to Bonds Outstanding
Campbellsville	\$ 664,000	\$ -	\$ -	\$ -	\$ -	-	-	\$.05-.50	9-11-51	I.	\$ 32,039,761	2.07%
Catlettsburg	335,000	-	-	-	-	-	-	.05-.50	5-15-62	I.	13,669,954	2.45
Caverna	408,000	-	-	-	-	-	-	.50	11-7-50	23	24,129,074	1.69
Central City	155,000	-	12,000	.03	-	-	-	-	-	-	16,322,370	.95
Cloverport	130,000	-	-	-	-	-	-	.05-.50	4-12-55	I.	4,825,268	2.69
Corbin	594,000	-	-	-	-	-	-	.05-.50	2-11-58	I.	29,466,146	2.02
Covington	1,450,000	-	881,000	.06	.25	11-3-59	I.	-	-	-	92,413,168	1.57
Danville	2,397,000	-	-	-	.60	5-2-59	I.	.50	12-5-59	I.	66,803,917	3.59
Dawson Springs	93,000	-	-	-	-	-	-	.05-.50	11-4-52	I.	9,689,540	.96
Dayton	440,000	-	-	-	-	-	-	.50	5-24-52	I.	20,539,620	2.14
Earlington	242,000	-	-	-	-	-	-	.05-.50	11-15-56	25	8,458,125	2.86
East Bernstadt	75,000	-	-	-	-	-	-	-	-	-	2,700,890	2.78
Elizabethtown	1,089,000	-	-	-	-	-	-	.05-.50	12-15-53	I.	62,021,250	1.76
Eminence	300,000	-	-	-	-	-	-	.05-.50	3-18-53	I.	11,925,840	2.52
Erlanger	1,093,000	-	-	-	-	-	-	.05-.50	6-16-53	I.	70,509,966	1.55
Fairview	687,000	-	-	-	1.00	2-27-60	I.	.05-.50	6-10-55	20	25,174,559	2.73
Falmouth	70,000	-	-	-	-	-	-	-	-	-	11,821,632	.59

School District	Revenue Bonds	Funding Bonds	Voted Bonds	Stinking Fund Levy (1966-67)	Rate Voted Special Voted General Fund (KRS 157.440)	Date Tax Voted	Number of Years (I. Indefinite)	Rate Voted Special Voted Building Fund (KRS 160.477)	Date Tax Voted	Number of Years (I. Indefinite)	Total Assessment Excluding Bank Shares (1966-67)	Percentage of Total Assessment to Bonds Outstanding
Ferguson	\$ 70,000	-	\$ -	-	\$ -	-	-	-	-	-	\$ 3,985,160	1.76%
Fort Thomas	1,210,000	-	12,000	.0057	-	-	-	-	-	-	83,647,915	1.45
Frankfort	275,000	-	-	-	-	11-7-50	25	.28	11-7-50	-	12,725,777	2.16
Fulton	68,000	-	-	-	.50	1-26-60	1.	-	-	-	16,799,487	.40
Georgetown	559,000	-	-	-	-	11-2-54	1.	.05-.50	11-2-54	1.	24,751,490	2.26
Glasgow	1,873,000	-	-	1.00	-	5-28-63	1.	.50	2-24-59	1.	61,569,298	3.04
Greenup	179,000	-	-	-	-	-	-	.05-.50	7-2-55	30	7,982,615	2.24
Greenville	148,000	-	-	-	-	-	-	.05-.45	10-7-53	20	24,462,100	.51
Harlan	653,000	-	-	-	-	-	-	.05-.50	10-4-53	1.	19,928,142	3.27
Harrodsburg	498,000	-	-	-	-	-	-	.50	12-15-53	30	33,069,581	1.51
Hazard	731,000	-	122,000	6.4	-	-	-	.05-.35	11-8-60	20	32,641,400	2.24
Henderson	1,646,000	-	-	-	-	-	-	.05-.35	11-6-51	1.	68,333,877	2.41
Hopkinsville	1,732,000	-	-	-	-	-	-	.50	11-3-53	25	77,873,552	2.22
Irvine	108,000	-	-	-	-	-	-	-	-	-	10,646,658	1.01
Jackson	33,000	-	-	-	-	-	-	.50	11-3-53	20	6,160,174	.54
Jenkins	-0-	-	-	-	-	-	-	-	-	-	14,874,036	-
Leitchfield	364,000	-	-	-	.25	5-28-63	25	.05-.50	3-25-55	1.	17,770,609	2.05
Lexington	3,387,000	-	-	-	-	-	-	-	-	-	138,970,896	2.44

School District	Revenue Bonds	Funding Bonds	Voted Bonds	Sinking Fund Levy (1966-67)	Rate Voted Special Voted General Fund (KRS 157.440)	Date Tax Voted	Number of Years (I. Indefinite)	Rate Voted Special Voted Building Fund (KRS 160.477)	Date Tax Voted	Number of Years (I. Indefinite)	Total Assessment Excluding Bank Shares (1966-67)	Percentage of Total Assessment to Bonds Outstanding
Liberty	\$ 106,000	\$ -	\$ -	\$ -	\$ -	-	-	\$.50	9-8-59	20	\$ 10,233,680	1.04%
London	443,000	-	-	-	-	-	-	.05-.50	6-19-54	20	34,450,800	1.29
Louisville	13,297,000	-	-	-	-	-	-	.50	11-3-59	14	1,720,693,118	.77
Ludlow	353,000	-	-	-	-	-	-	.05-.45	5-8-54	I.	24,330,334	1.45
Lynch	-0-	-	-	-	1.50	9-16-57	I.	-	-	-	10,532,489	-
Mayfield	675,000	-	-	-	-	-	-	.05-.50	11-3-53	I.	49,412,655	1.37
Maysville	159,000	-	-	-	.38	5-29-58	I.	-	-	-	51,497,618	.31
Middlesboro	838,000	-	-	-	1.00	4-20-65	I.	-	-	-	37,992,645	2.21
Monticello	214,000	-	-	-	-	-	-	.05-.50	3-18-52	I.	12,839,322	1.67
Mt. Sterling	515,000	-	-	-	-	-	-	.05-.50	5-26-59	25	27,108,134	1.90
Murray	189,000	-	28,000	1.1	-	-	-	.25	6-16-53	I.	55,288,364	.34
Newport	1,938,500	-	-	-	-	-	-	.05-.50	11-8-55	I.	46,891,800	4.13
Owensboro	4,745,000	-	245,000	1.6	-	-	-	.50	6-24-60	I.	197,773,747	2.40
Paducah	2,535,000	-	-	-	-	-	-	.05-.50	11-6-51	25	60,752,150	4.17
Paintsville	430,000	-	-	-	.50	5-26-64	I.	.05-.30	8-20-53	I.	25,710,035	1.67
Paris	941,000	-	112,000	2.2	.50	11-6-62	I.	-	-	-	36,441,269	2.58
Pikeville	815,000	-	-	-	-	-	-	.05-.50	4-3-62	I.	41,616,357	1.96
Pineville	-0-	-	-	-	-	-	-	.05-.25	3-7-50	I.	11,126,374	-

School District	Revenue Bonds	Funding Bonds	Voted Bonds	Stinking Fund Levy (1966-67)	Rate Voted Special Voted General Fund (KRS 157.440)	Date Tax Voted	Number of Years (I. Indefinite)	Rate Voted Special Voted Building Fund (KRS 160.477)	Date Tax Voted	Number of Years (I. Indefinite)	Total Assessment (1966-67) Excluding Bank Shares	Percentage of Total Assessment to Bonds Outstanding
Providence	\$ 201,000	\$ -	\$ -	\$ -	\$ -	-	-	\$.05-.50	4-23-50	25	\$ 10,303,255	1.95%
Raceland	636,000	-	-	.50	.50	4-13-61	I.	.05-.50	6-25-55	25	18,437,180	3.45
Richmond	713,000	-	-	-	-	-	-	.05-.50	11-8-55	I.	39,186,200	1.82
Russell	1,478,000	-	-	.50	.50	2-23-60	I.	.05-.50	5-18-54	20	80,909,230	1.83
Russellville	997,000	-	-	-	-	-	-	.50	11-7-50	30	29,091,716	3.43
Science Hill	9,000	-	-	-	-	-	-	-	-	-	4,282,050	.21
Scottsville	148,000	-	-	-	-	-	-	.05-.50	11-3-53	20	16,462,215	.90
Shelbyville	428,000	-	-	.50	.50	11-3-64	I.	-	-	-	46,426,192	.92
Silver Grove	112,000	-	-	.50	.50	6-3-63	I.	.05-.50	6-28-54	I.	5,132,788	2.18
Somerset	1,426,000	20,000	-	.50	.50	2-11-63	I.	.05-.50	4-19-54	25	47,879,300	2.98
Southgate	-0-	-	-	-	-	-	-	-	-	-	10,653,200	-
Van Lear	-0-	-	-	-	-	-	-	-	-	-	1,283,890	-
Walton-Verona	334,000	-	-	-	-	-	-	.50	11-7-50	30	14,258,205	2.34
West Point	3,000	-	-	.50	.50	5-26-59	I.	-	-	-	5,081,896	.06
Williamsburg	225,000	-	-	-	-	-	-	-	-	-	14,532,420	1.55
Williamstown	70,000	-	-	.30	.30	5-6-66	I.	.05-.50	4-5-55	I.	19,317,650	.36

BONDS OUTSTANDING

<u>Date</u>	<u>Revenue Bonds</u>	<u>Funding Bonds</u>	<u>Voted Bonds</u>
6-30-66	\$224,494,500	\$316,000	\$1,412,000
6-30-65	210,346,000	342,000	1,580,000
6-30-64	201,073,000	368,000	1,692,000
6-30-63	187,738,000	396,000	1,852,000
6-30-62	164,223,000	424,000	1,883,000
6-30-61	145,965,000	457,000	2,053,000
6-30-60	126,144,000	124,000	2,211,500
6-30-59	118,868,000	159,000	2,352,500
6-30-58	107,366,000	228,000	2,503,000
6-30-57	93,636,000	273,000	1,729,000

**SCHOOL BUILDING REVENUE BONDS
JULY 1, 1965 THROUGH JUNE 30, 1966**

AMOUNT OF BONDS SOLD DURING FISCAL YEAR 1965-66 - \$26,531,000

<u>DISTRICT</u>	<u>DATE SOLD</u>	<u>AMOUNT</u>	<u>RATE</u>
Anderson County	April 1, 1966	\$ 700,000	4.22%
Bell County	May 21, 1966	100,000	4.24
Boyle County	October 13, 1965	400,000	3.67
Breathitt County	June 27, 1966	400,000	4.71
Bullitt County	April 18, 1966	300,000	4.15
Caldwell County	February 22, 1966	110,000	4.08
Fayette County	October 19, 1965	2,640,000	3.77
Fayette County	February 15, 1966	1,560,000	4.05
Harlan County*	September 8, 1965	492,000	3.73
Jefferson County	March 1, 1966	3,400,000	4.36
Jefferson County	May 17, 1966	1,170,000	4.13
Jefferson County	December 16, 1965	3,250,000	4.06
Kenton County	June 16, 1966	615,000	4.33
Livingston County	September 7, 1965	180,000	3.63
Marion County	March 19, 1966	100,000	4.28
Marshall County	April 19, 1966	192,000	4.15
Mason County	December 23, 1965	54,000	3.84
McCracken County	September 23, 1965	1,000,000	3.72
Monroe County	November 30, 1965	600,000	3.98
Muhlenberg County	October 21, 1965	170,000	3.85
Spencer County	January 25, 1966	100,000	3.92
Union County	March 22, 1966	480,000	4.28
Bellevue Independent	July 14, 1965	540,000	3.85
Burgin Independent	January 4, 1966	63,000	4.07
Cloverport Independent**	November 15, 1965	130,000	3.91
Covington Independent	June 2, 1966	1,450,000	4.41
East Bernstadt Independent	August 5, 1965	75,000	3.91
Elizabethtown Independent	December 6, 1965	240,000	4.14
Lexington Independent	August 5, 1965	700,000	3.55
Louisville Independent	June 14, 1966	4,000,000	4.12
Owensboro Independent	April 12, 1966	900,000	4.16
Paducah Independent	June 14, 1966	200,000	4.06
Russellville Independent	June 28, 1966	150,000	4.34
Williamsburg Independent	May 4, 1966	170,000	4.24

* Refunding Bond Issue, included in grand total

** \$87,000 of this issue is refunding bonds, included in grand total

District	School	Grades Housed	Student Capacity	Regular Classrooms	Special Classrooms	Adm. Offices	Library	Cafeteria	Multipurpose	Kitchen	Auditorium	Gymnasium	Shower & Locker	Health	Guidance
Middlesboro Ind.	Middlesboro H. S.	9-12	1000	27	12	x	x	x		x		x	x	x	x
Anderson County	Anderson Co. H. S.	10-12	450	14	7	x	x		x	x			x	x	x
Simpson County	Simpson Co. H. S.	9-12	810	23	4	x	x	x		x			x	x	x
Fort Knox Dep.	McDonald Jr. H. S.	7-9	600	22	7	x	x	x		x		x	x	x	x
Hardin County	North Hardin	7-8	600	20		x	x		x	x					
Fayette County	Southern Jr. H. S.	7-9	1230	21	20		x	x		x		x	x		
Jefferson Co.	Shipley Lane	6-8	950	20	7	x	x	x	x	x			x	x	x
Fayette County	Dixie Elem.	1-6	750	24	2	x	x		x	x				x	x
Fayette County	Lansdowne Elem.	1-6	750	25	1	x	x		x	x				x	x
Jefferson Co.	Lower Hunters Trace	1-6	720	24	2	x	x	x		x			x	x	
Pike County	Greasy Creek	1-8	300	10		x	x		x	x				x	
Breathitt Co.	Breathitt Co. Elem.	1-8	1100	16	4	x	x		x	x					
Jefferson Co.	Bluelick Road	1-6	750	22	2	x	x		x	x			x	x	x
Monroe County	Rock Bridge Elem.	1-8	240	8		x	x		x	x				x	
Knott County	Emmalena Elem.	1-8	300	10	1	x	x		x	x				x	
Pike County	Brushy Creek	1-8	300	10			x		x	x				x	

District	School	Capacity	Grades Housed	Date of Contract	Contract	Total Square Ft.	Cost per Square Ft.	Cost per Pupil
Middlesboro, Ind.	Middlesboro H. S.	1000	9-12	8-66	\$1,669,273.00	104,180	\$16.02	\$1669.27
Anderson County	Anderson Co. H. S.	610	10-12	1-66	838,318.00	62,454	13.42	1374.30
Simpson County	Simpson Co. H. S.	650	7-12	6-66	703,665.00	56,700	12.41	1082.56
Fort Knox Dep.	McDowell Jr.	960	7-9	10-66	\$1,163,000.00	64,547	\$18.02	\$1211.45
Hardin County	North Hardin	600	7-8	4-66	598,445.00	37,779	15.76	997.40
Fayette County	Southern Jr.	1230	7-9	8-66	1,108,000.00	80,500	13.76	900.81
Jefferson County	ShIPLEY Lane	750	7-9	11-65	1,054,890.00	79,000	13.53	1455.00
Fayette County	Dixie Elem.	780	1-6	12-65	\$ 577,836.00	44,343	\$13.03	\$ 740.81
Fayette County	Lansdowne Elem.	780	1-6	12-65	582,133.75	44,528	13.07	746.32
Jefferson County	Lower Hunters Trace	750	1-6	3-66	768,570.00	44,012	17.46	1024.76
Pike County	Greasy Creek	300	1-8	7-66	284,055.00	17,200	16.51	946.83
Breathitt County	Breathitt Co. Elem.	600	1-6	6-66	641,229.00	43,992	14.80	1068.70
Jefferson County	Bluelick Road	600	1-6	12-65	717,109.47	45,720	15.68	1195.18
Monroe County	Rock Bridge Elem.	240	1-8	10-66	266,740.00	17,050	15.64	1111.42
Knott County	Emmalena Elem.	300	1-6	10-66	338,630.00	21,960	15.42	1128.77
Pike County	Brushy Creek	300	1-8	6-66	291,500.00	17,078	17.05	971.66

District	School	No. of Instructional Areas	Sq. Ft.	Contract	Date of Contract	Cost per Unit	Cost per Sq. Ft.
Garrard County	Vocational Extension School	7	21,600	\$283,750.00	9-66	\$1970.49	\$13.14
Marion County	Area Vocational Extension	10	24,890	348,050.00	2-66	1392.20	13.98
Martin County	Vocational Extension School	9	22,175	350,000.00	11-66	1620.37	15.78
Pike County	Belfry Vocational School	7	21,200	314,800.00	10-66	1874.00	14.85

Vocational Schools

**ELEMENTARY
SCHOOLS**

CAMPBELL COUNTY SCHOOL DISTRICT

GRANDVIEW ELEMENTARY SCHOOL

GENERAL DESCRIPTION:

Size of Site	3 Acres
Water and Sewage	City services available to property line.
Grades Housed	1 Through 6
Student Capacity	720
Type Heat	Circulated hot-water heating system gas-fired hot-water boiler
Extent and Type of Cooling	None
Area in Square Feet	39,890*
Construction Cost Per Sq. Ft.	\$13.40 (AIA Computation)
Total Construction Cost	\$502,386
Architects	Kral, Zepf, Freitag & Associates, Cincinnati, Ohio
Engineers	Same as above
General Contractor	Robert T. Klensch, Inc.
Date Construction Contract	June 1965
Date Completed	August 1966

Special Features - 18 classrooms with additional facilities for Library, Administrative Offices, Teachers Work Room and Conference Room, Teachers Lounge, Health Room, Multi-purpose Room, Kitchen and Covered Play Area.

*Including 56 Ft. x 92 Ft. covered play area.

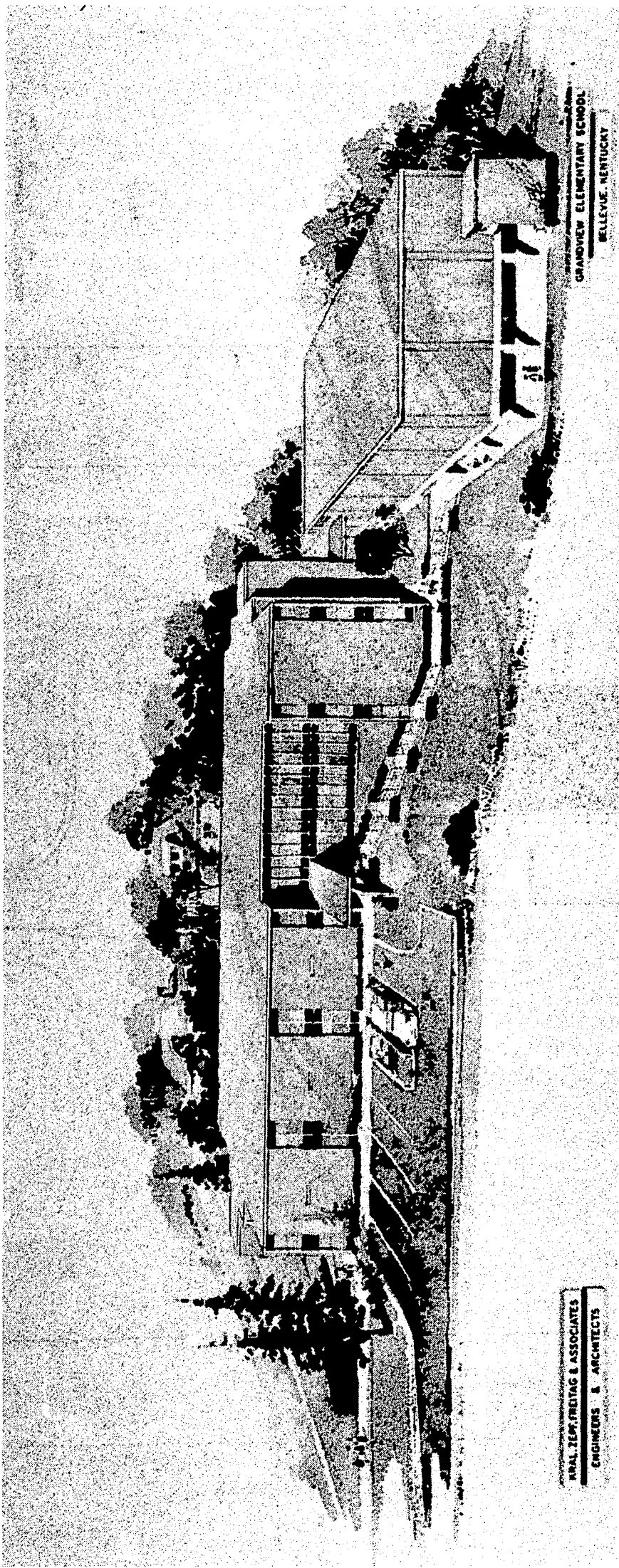

GRANDVIEW ELEMENTARY SCHOOL
BELLEVUE, KENTUCKY

KRAL, ZEP, FREITAG & ASSOCIATES
ENGINEERS & ARCHITECTS

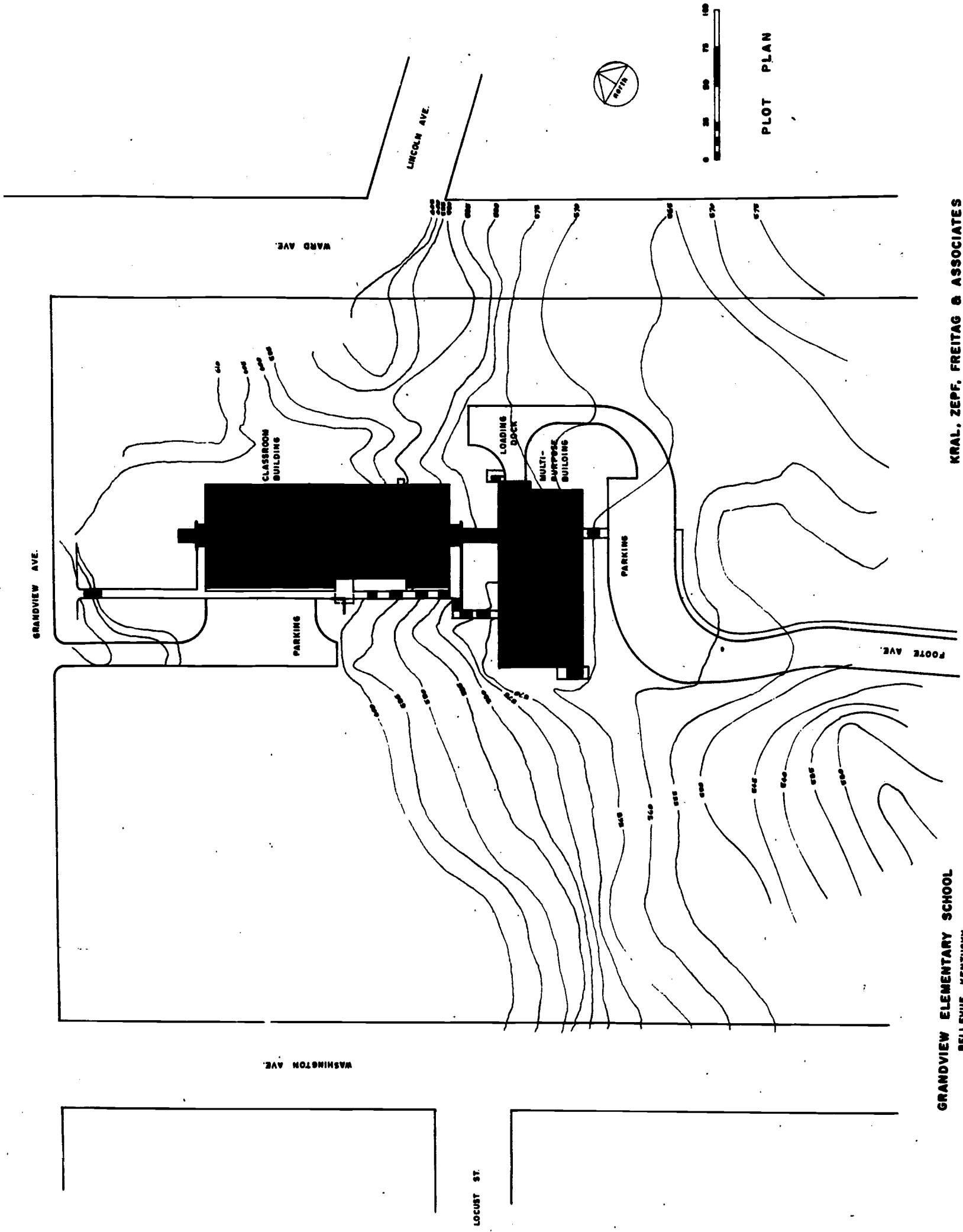

KRAL, ZEPF, FREITAG & ASSOCIATES
 ARCHITECTS & ENGINEERS
 CINCINNATI, OHIO

GRANDVIEW ELEMENTARY SCHOOL
 BELLEVUE, KENTUCKY

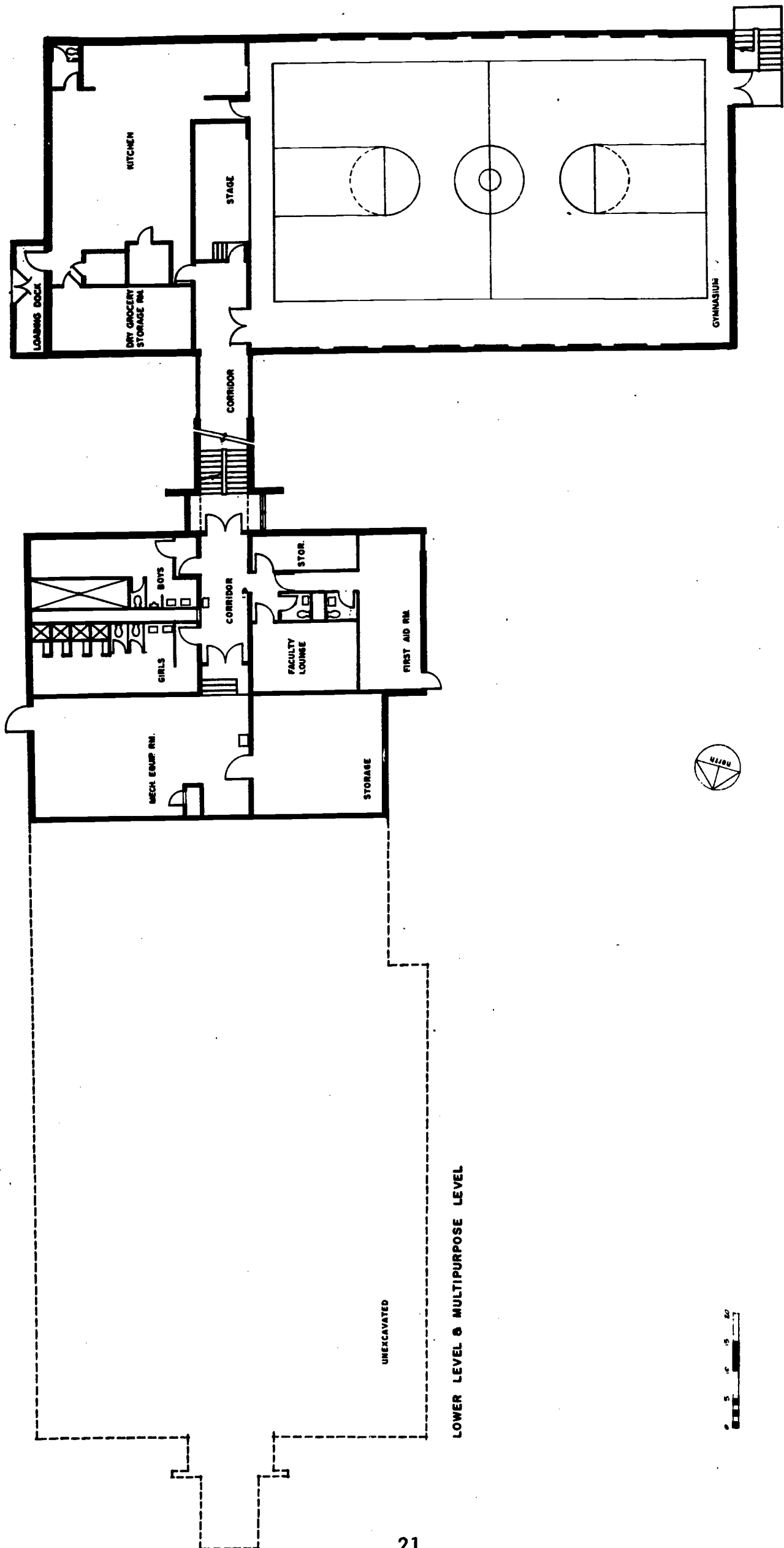

LOWER LEVEL & MULTIPURPOSE LEVEL

UNEKAVATED

KRAL, ZEPF, FREITAG & ASSOCIATES
 ARCHITECTS & ENGINEERS
 CINCINNATI, OHIO

GRANDVIEW ELEMENTARY SCHOOL
 BELLEVUE, KENTUCKY

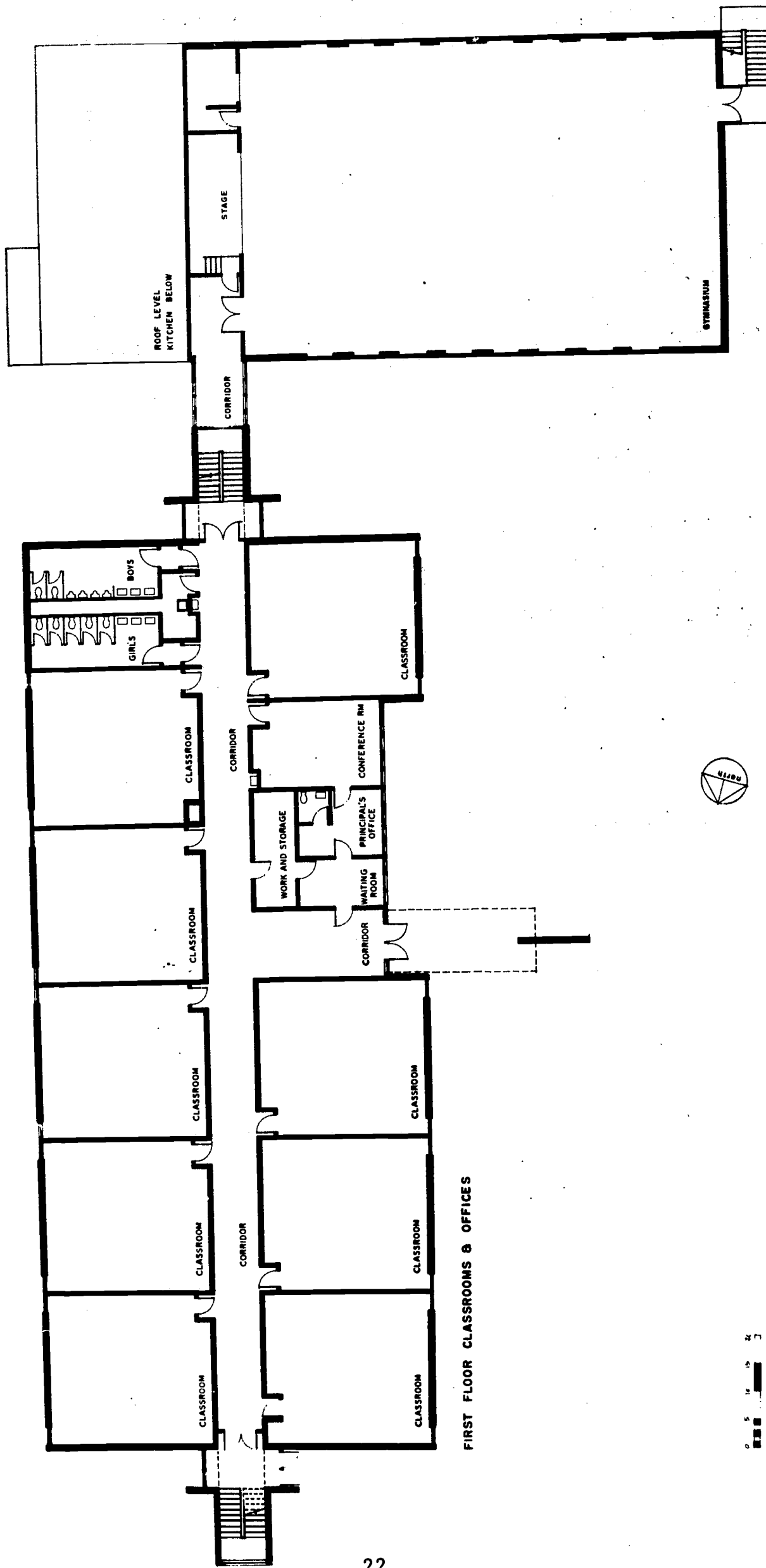

FIRST FLOOR CLASSROOMS & OFFICES

KRAL, ZEPF, FREITAG & ASSOCIATES
 ARCHITECTS & ENGINEERS
 CINCINNATI, OHIO

GRANDVIEW ELEMENTARY SCHOOL
 BELLEVUE, KENTUCKY

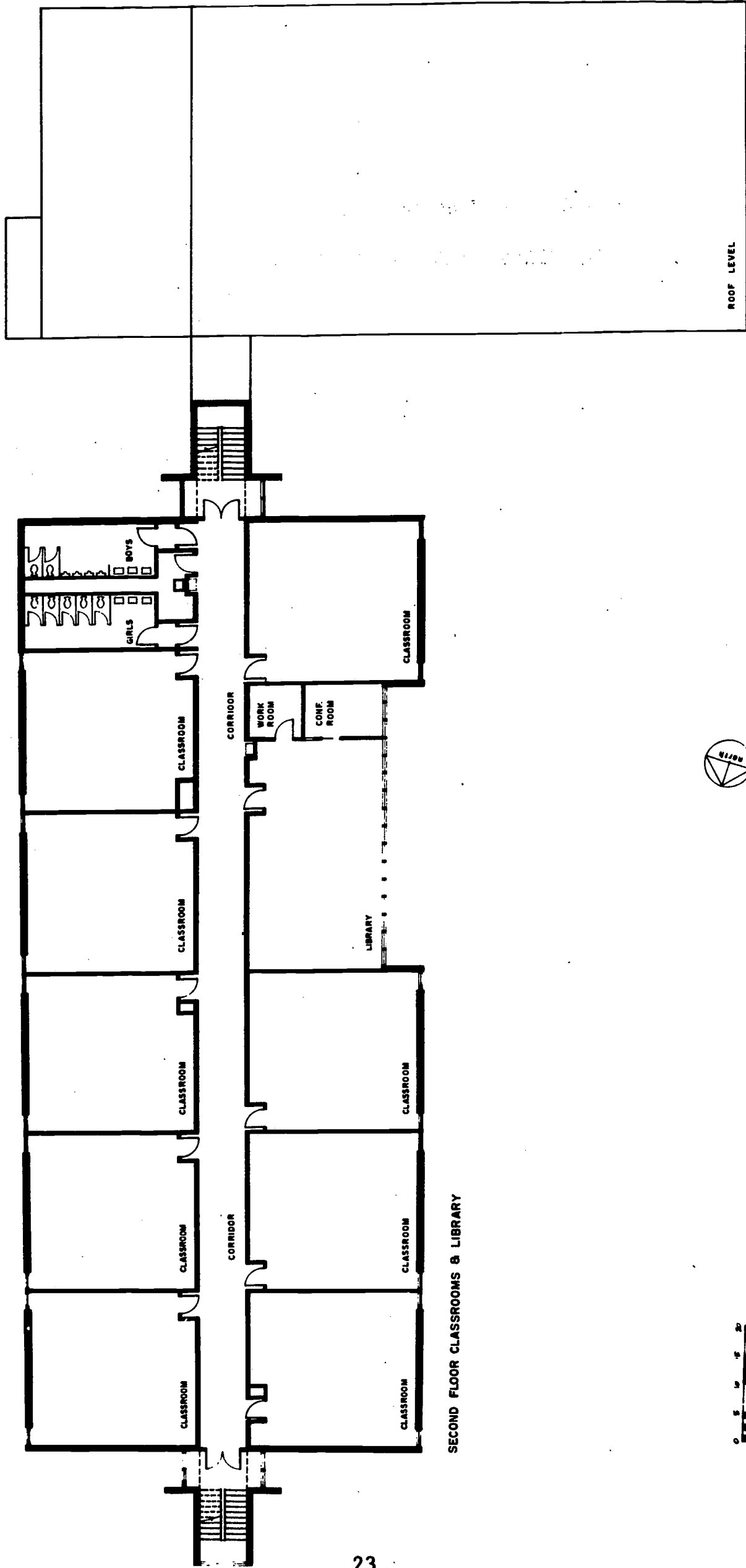

SECOND FLOOR CLASSROOMS & LIBRARY



KRAL, ZEPF, FREITAG & ASSOCIATES
 ARCHITECTS & ENGINEERS
 CINCINNATI, OHIO

GRANDVIEW ELEMENTARY SCHOOL
 BELLEVUE, KENTUCKY

BOONE COUNTY SCHOOL DISTRICT
A. M. YEALEY ELEMENTARY SCHOOL

GENERAL DESCRIPTION:

Size of Site	10 Acres (approximately)
Water and Sewage	City services available to property line
Grades Housed	1 Through 6
Student Capacity	600
Type Heat	Hot water (gas fired)
Extent and Type of Cooling	Rough-in Future A/C
Area in Square Feet	26,250
Construction Cost Per Sq. Ft.	\$15.50
Total Construction Cost	\$407,229.63*
Architects	Fisk, Rinehart & Hall, McAllister, Stockwell
Engineers	Same as above
General Contractor	Robert T. Klensch, Inc.
Date Construction Contract	January 17, 1963
Date Completed	September 1963

*Cost figure includes Kitchen Equipment and Locker, but excludes Library, Shop, Home Economic and Laboratory Furnishings, Land Cost and Fees.

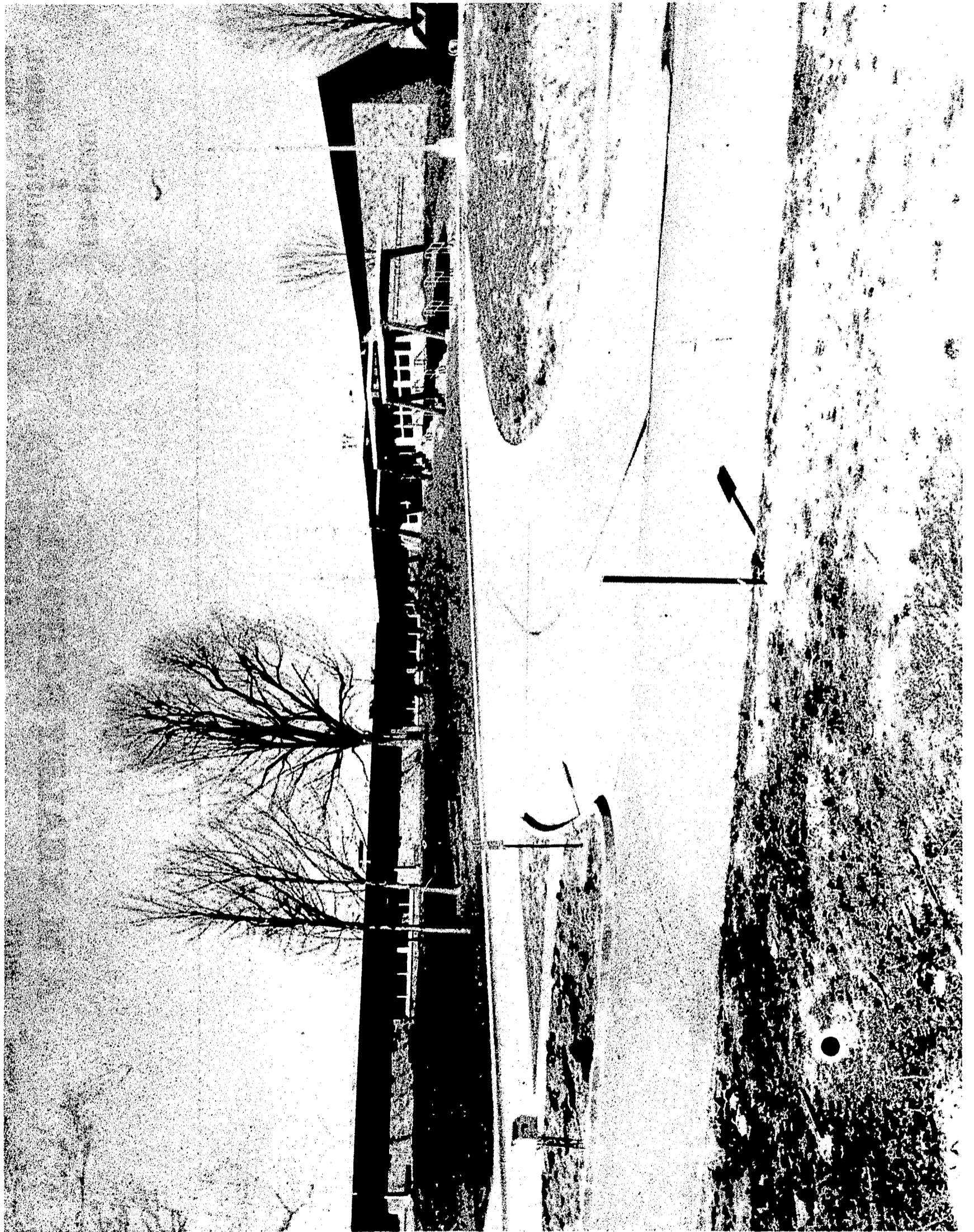

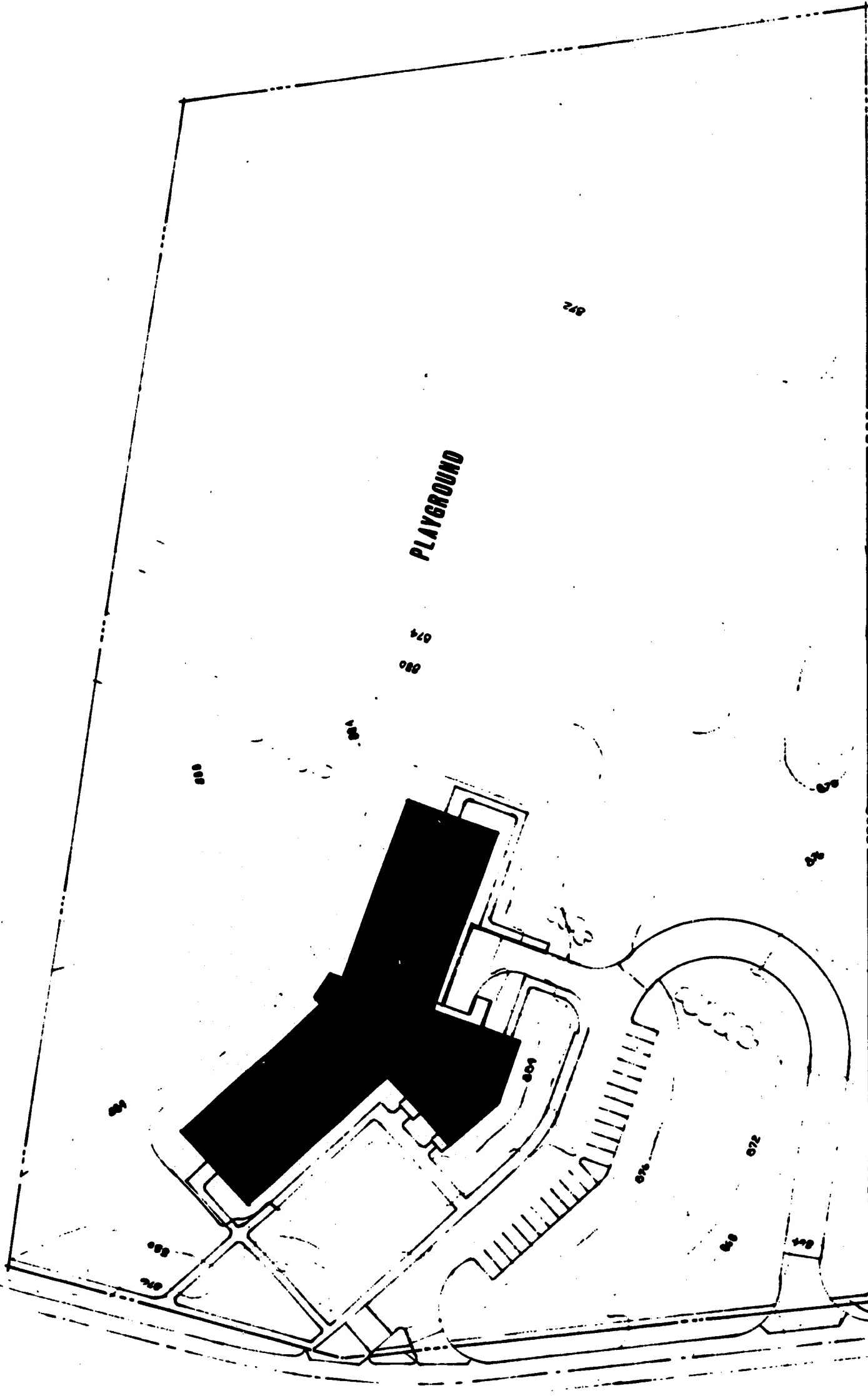

PLAYGROUND

SITE PLAN

A.M. YEALEY SCHOOL
 FLORENCE KENTUCKY

FISK - RINEHART
 &
HALL - McALLISTER - STOCKWELL
 Architects Engineers
 Cincinnati, Ohio - Covington, Kentucky

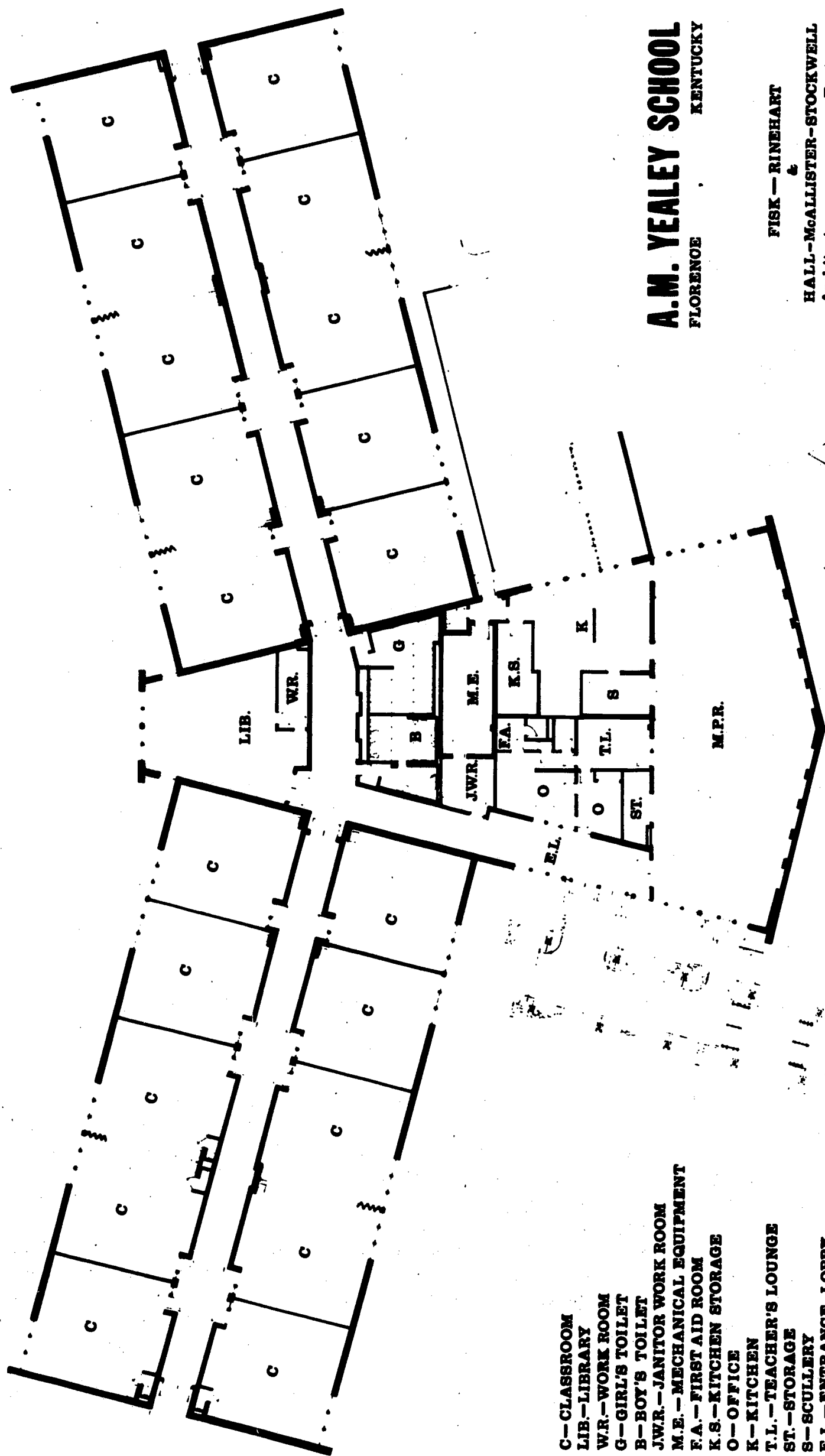

A.M. YEALEY SCHOOL
 FLORENCE KENTUCKY
 FISK -- RINEHART
 HALL-McALLISTER-STOCKWELL
 Architects Engineers
 Cincinnati, Ohio -- Covington, Kentucky

- C--CLASSROOM
- LIB.--LIBRARY
- W.R.--WORK ROOM
- G--GIRL'S TOILET
- B--BOY'S TOILET
- J.W.R.--JANITOR WORK ROOM
- M.E.--MECHANICAL EQUIPMENT
- F.A.--FIRST AID ROOM
- K.S.--KITCHEN STORAGE
- O--OFFICE
- K--KITCHEN
- T.L.--TEACHER'S LOUNGE
- ST.--STORAGE
- S--SCULLERY
- E.L.--ENTRANCE LOBBY
- M.P.R.--MULTI-PURPOSE ROOM

FLOOR PLAN

FAYETTE COUNTY SCHOOL DISTRICT

LANSDOWNE ELEMENTARY SCHOOL

GENERAL DESCRIPTION:

Size of Site	9 Acres
Water and Sewage	Provided by city
Grades Housed	1 Through 6 (non-graded)
Student Capacity	750
Type Heat	Seven roof top multi-zone units
Extent and Type of Cooling	Air handling equipment for 50,000 CFM air-conditioning system.
Area in Square Feet	45,000
Construction Cost Per Sq. Ft.	\$12.89
Total Construction Cost	\$580,000
Architects	Chrisman & Miller, Lexington, Kentucky
Engineers	Hugh Dillehay & Associates, Lexington, Kentucky
General Contractor	Contractors Lumber & Supply Co., Lexington, Kentucky
Date Construction Contract	Construction started January 1966
Date Completed	October 1966

Special Features - Rectangular 184' x 242' school, designed for compactness, ease of maintenance, and minimum heating and cooling costs. The building contains six - 80' x 48' multi-classrooms, each serving four non-graded learning groups with team teachers. Floors carpeted for controlled acoustics in large area. Resource center carpeted with study carrels for individual research. (Full time librarian) Multi-purpose and service area 3' below other floors, with music room doubling as stage. Large teacher's work area and lounge with individual cabinets, work top, and shelves for each teacher. Minimum window area for maximum control of heat, cooling, and light. This school, as other schools in Fayette County, is located adjacent to a city park to provide additional play area for the students, and eliminate the need for buying excessive acreage of land.

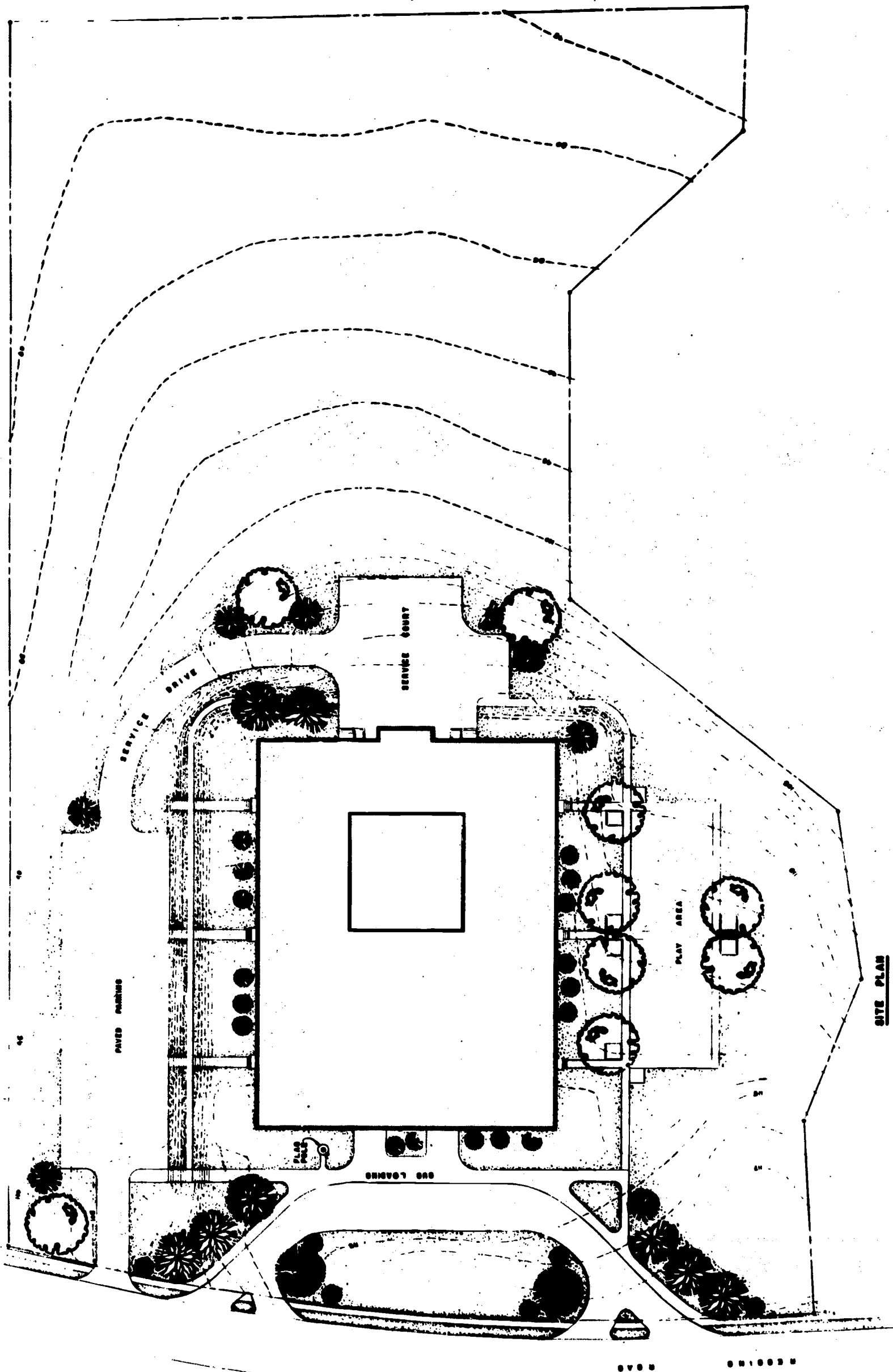

SITE PLAN

LANSDOWNE ELEMENTARY SCHOOL
 PAYETTE COUNTY
 KENTUCKY
 CHRISTIAN · MILLER · ARCHITECTS



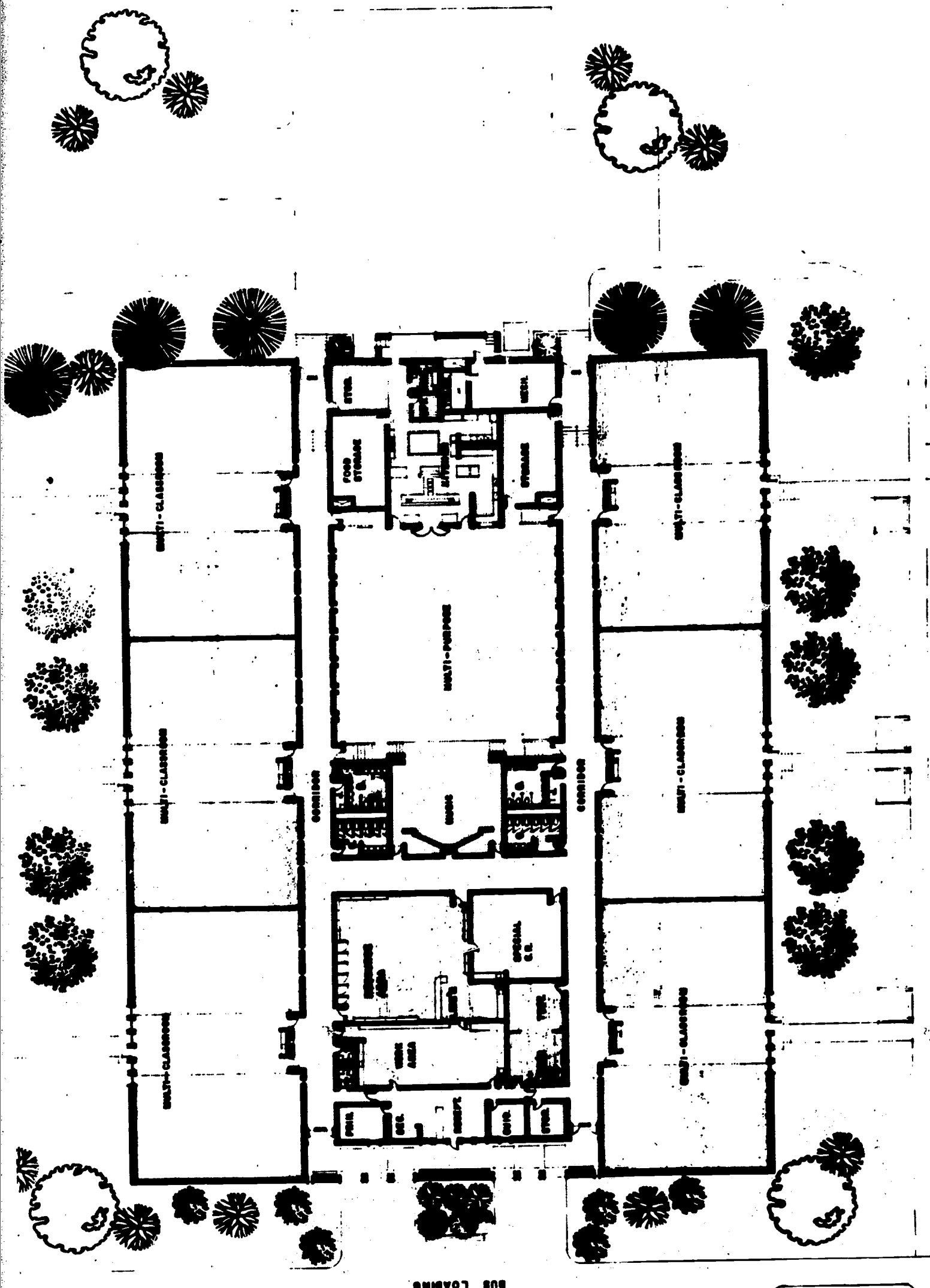

FLOOR PLAN

LANSDOWNE ELEMENTARY SCHOOL

FAYETTE COUNTY

KENTUCKY

scale 0 25 50



chrisman - miller - architects

FRANKLIN COUNTY SCHOOL DISTRICT

ELKHORN ELEMENTARY

GENERAL DESCRIPTION:

Size of Site	24 Acres (including Junior High site)
Water and Sewage	Available from county
Grades Housed	1 Through 6
Student Capacity	655 (There are no provisions for expansion for this building due to the limited size of this site which houses this elementary plus a Junior High of 1,152 students.)
Type Heat	Forced hot air
Extent and Type of Cooling	Music room and offices air-conditioned with provisions for future classroom unit air-conditioning.
Area in Square Feet	47,000
Construction Cost Per Sq. Ft.	\$16.20 (Estimated)
Total Construction Cost	\$746,000 (Estimated)
Architects	Sullivan, Issacs and Sullivan, Frankfort, Kentucky
Engineers	Maxfield and Edwards, Covington, Kentucky
General Contractor	Fain & Johnston, Inc., Lexington, Kentucky
Date Construction Contract	Construction started September 1, 1966
Date Completed	September 1, 1967 (Estimated)

Special Features - To construct a quality building at a reasonable cost resulted in a building in the shape of a cube, reducing outside wall area that is expensive to construct and costly to maintain.

The hillside site requires a two level plan designed to fit the site.

The building will be constructed utilizing masonry bearing walls supporting steel bar joist, built-up roof and acoustical tile ceilings. Exterior walls will be of maintenance free, brick, aluminum and glass with interior walls of concrete block painted. All corridor, toilet and kitchen walls to be epoxy tile like finish and epoxy wainscot in classroom areas.

Floor finish to be terrazzo in all entrance areas, toilets and kitchen, vinyl asbestos tile in corridors and cafeteria and asphalt tile in remainder of buildings.

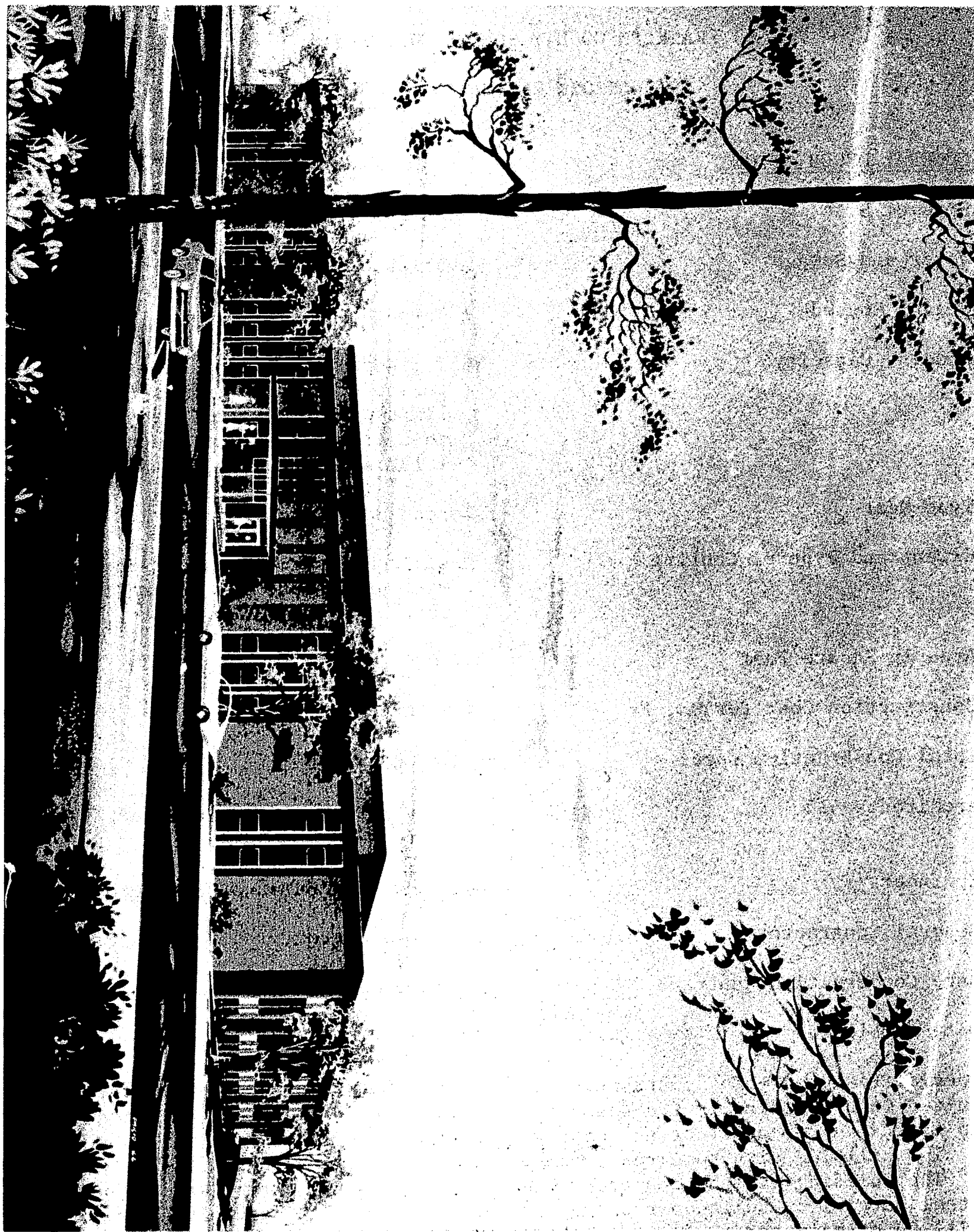

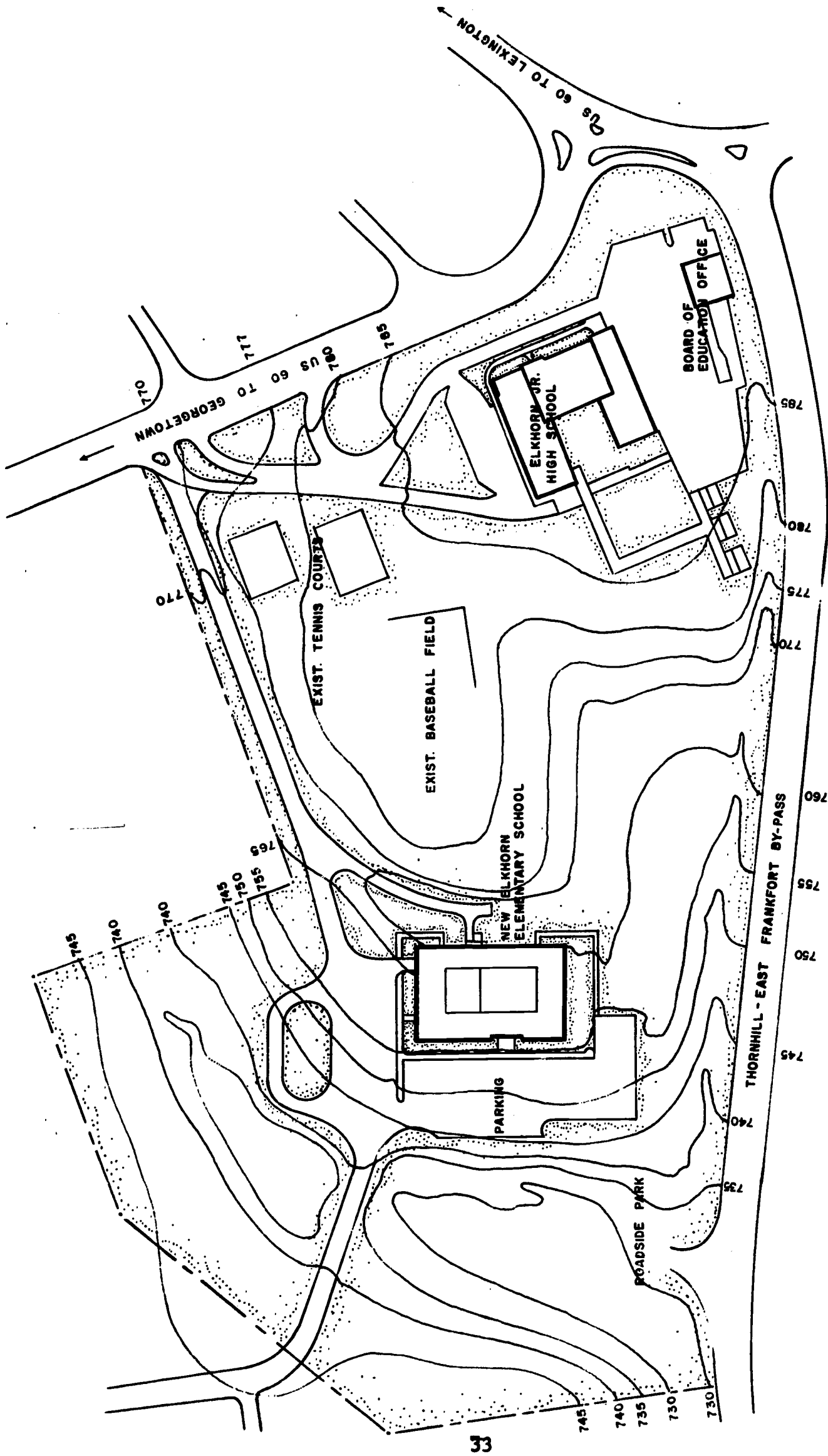

PLOT PLAN

NEW ELKHORN ELEMENTARY SCHOOL
FRANKFORT, FRANKLIN COUNTY, KENTUCKY

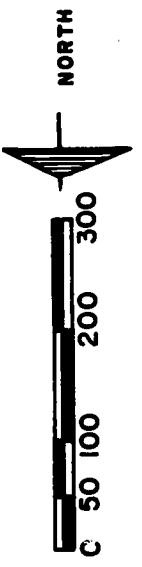

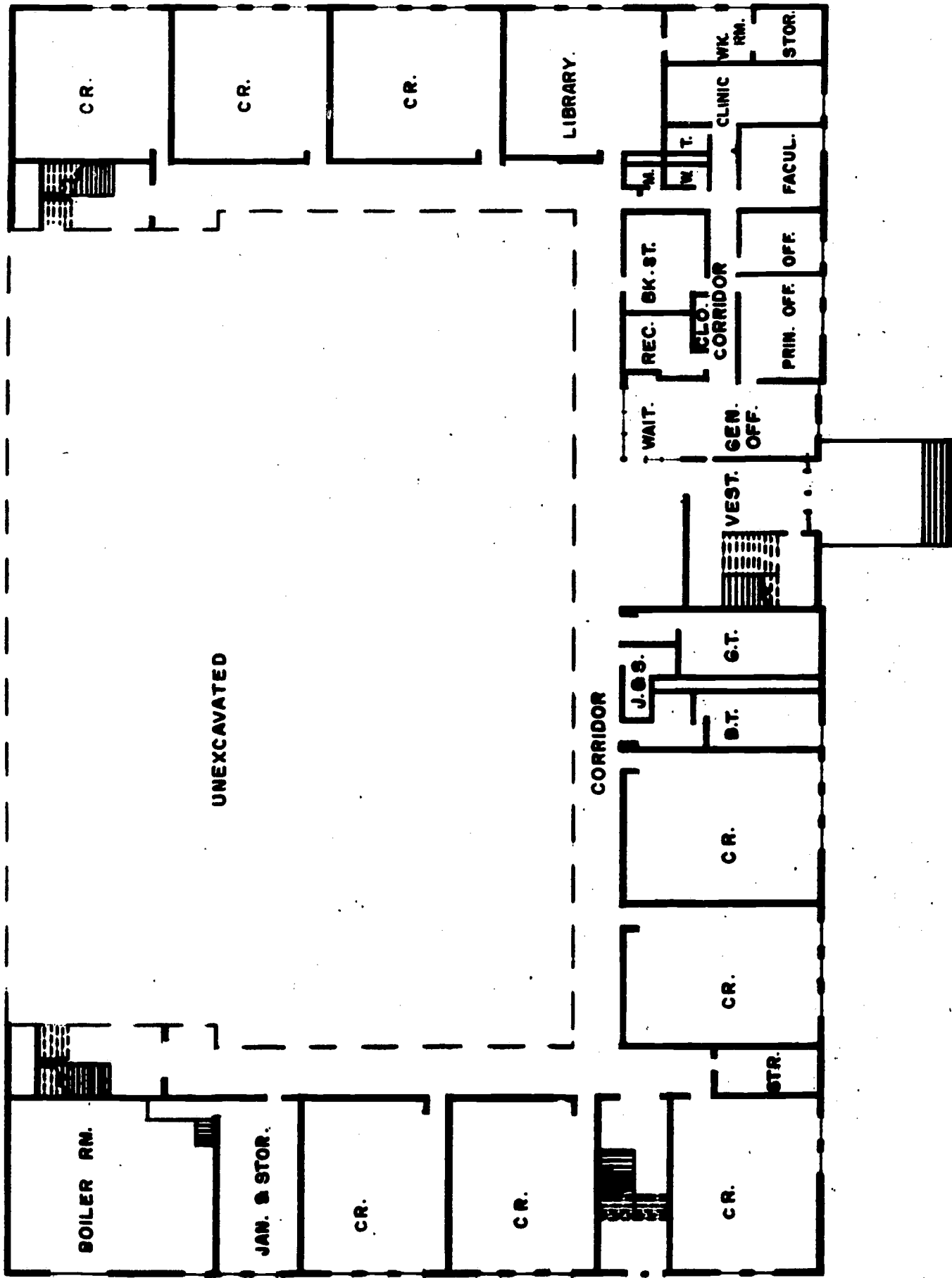

GROUND FLOOR PLAN

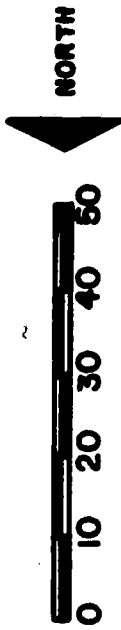

NEW ELKHORN ELEMENTARY SCHOOL
FRANKFORT, FRANKLIN COUNTY, KENTUCKY

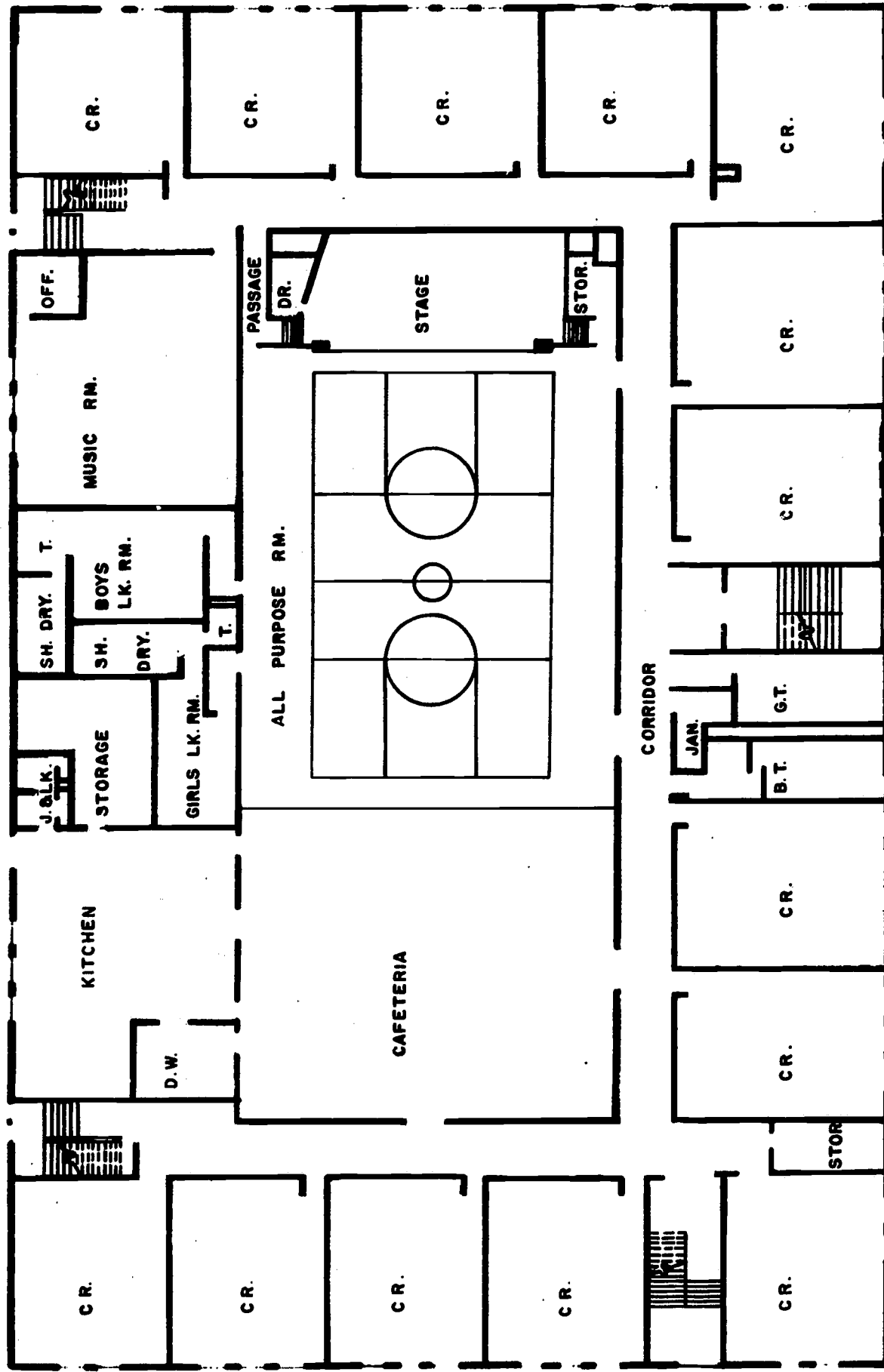

FIRST FLOOR PLAN

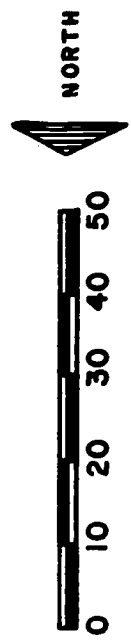

NEW ELKHORN ELEMENTARY SCHOOL
FRANKFORT, FRANKLIN COUNTY, KENTUCKY

FRANKLIN COUNTY SCHOOL DISTRICT

COLLINS LANE ELEMENTARY

GENERAL DESCRIPTION:

Size of Site	16 Acres
Water and Sewage	Available from county
Grades Housed	1 Through 6
Student Capacity	630 (The building has been designed to be expanded to 840.)
Type Heat	Forced hot air
Extent and Type of Cooling	Music room and offices air-conditioned with provisions for future classroom unit air-conditioning.
Area in Square Feet	44,465
Construction Cost Per Sq. Ft.	\$16.20 (Estimated)
Total Construction Cost	\$721,000 (Estimated)
Architects	Sullivan, Issacs and Sullivan, Frankfort, Kentucky
Engineers	Maxfield and Edwards, Covington, Kentucky
General Contractor	Fain & Johnston, Inc., Lexington, Kentucky
Date Construction Contract	Construction started September 1, 1966
Date Completed	September 1, 1967 (Estimated)

Special Features - To construct a quality building at a reasonable cost resulted in a building in the shape of a cube, reducing outside wall area that is expensive to construct and costly to maintain.

The hillside site requires a two level plan designed to fit the site.

The building will be constructed utilizing masonry bearing walls supporting steel bar joist, built-up door and acoustical tile ceilings. Exterior walls will be of maintenance free, brick, aluminum and glass with interior walls of concrete block painted. All corridor, toilet and kitchen walls to be epoxy tile like finish and epoxy wainscot in classroom areas.

Floor finish to be terrazzo in all entrance areas, toilets and kitchen. Vinyl asbestos tile in corridors and cafeteria and asphalt tile in remainder of buildings.

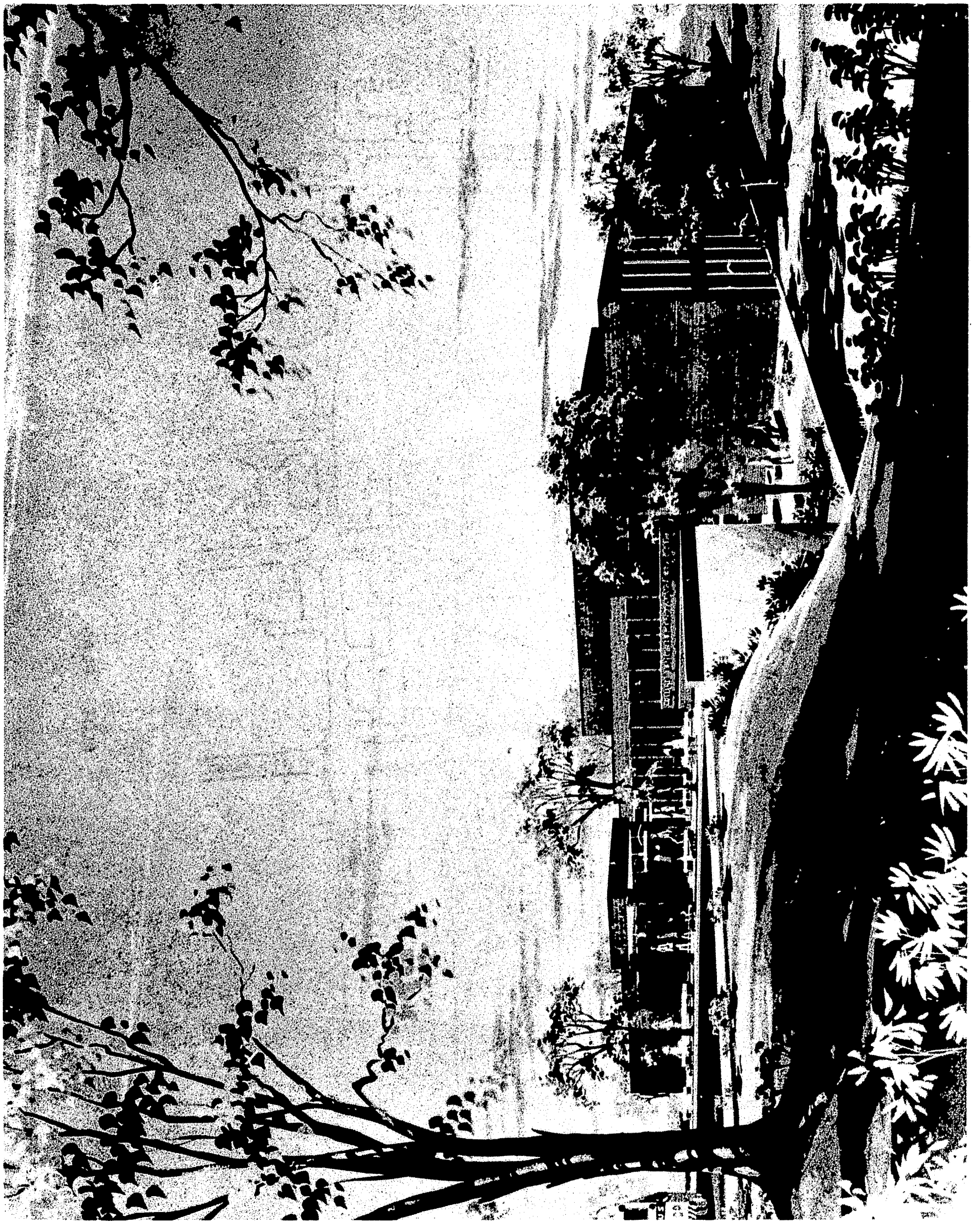

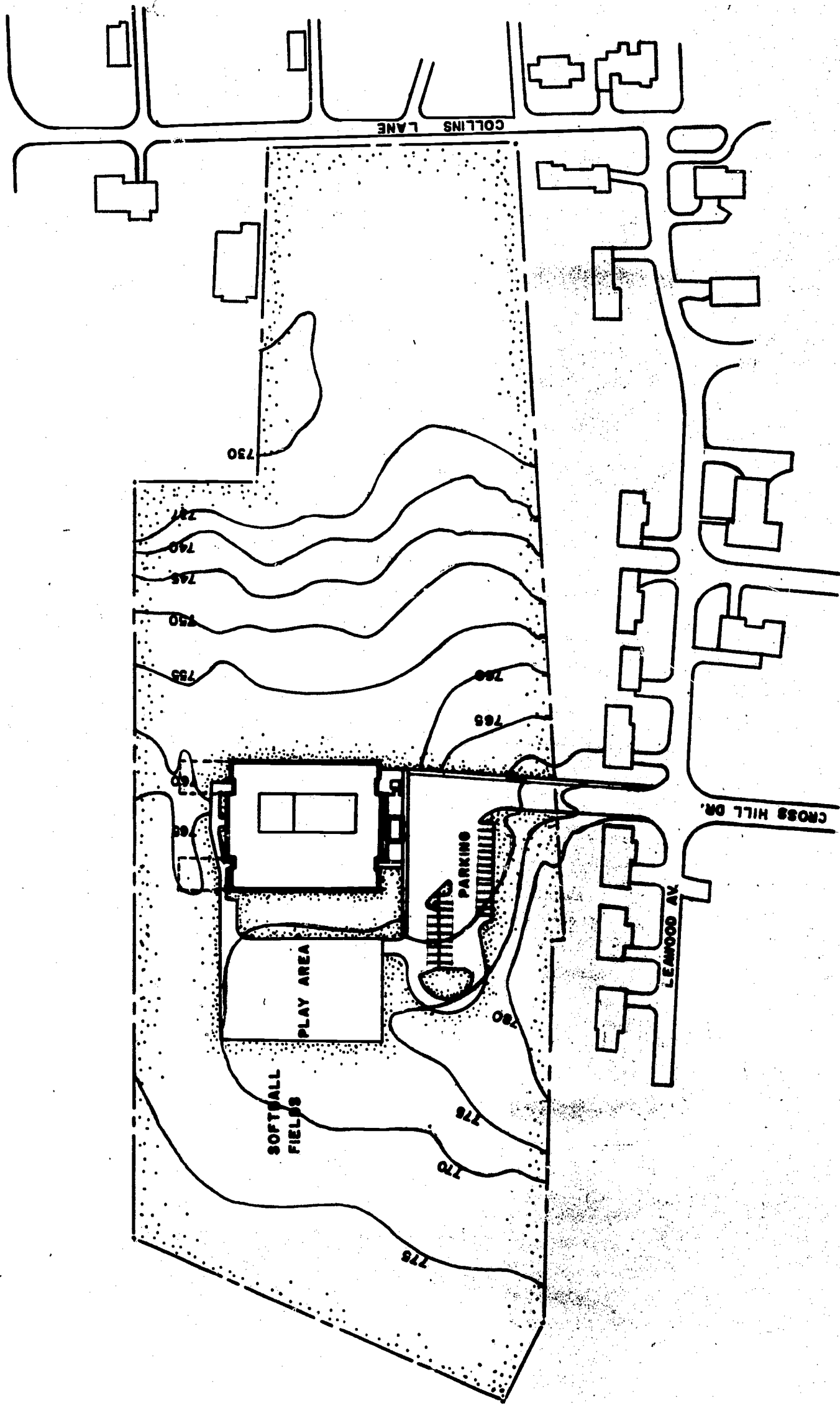

PLOT PLAN

NEW COLLINS LANE ELEMENTARY SCHOOL
FRANKFORT, FRANKLIN COUNTY, KENTUCKY

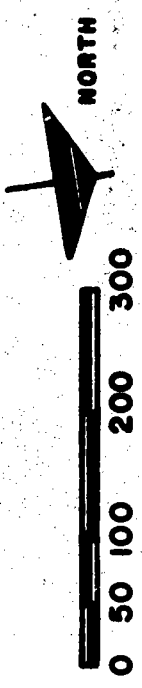

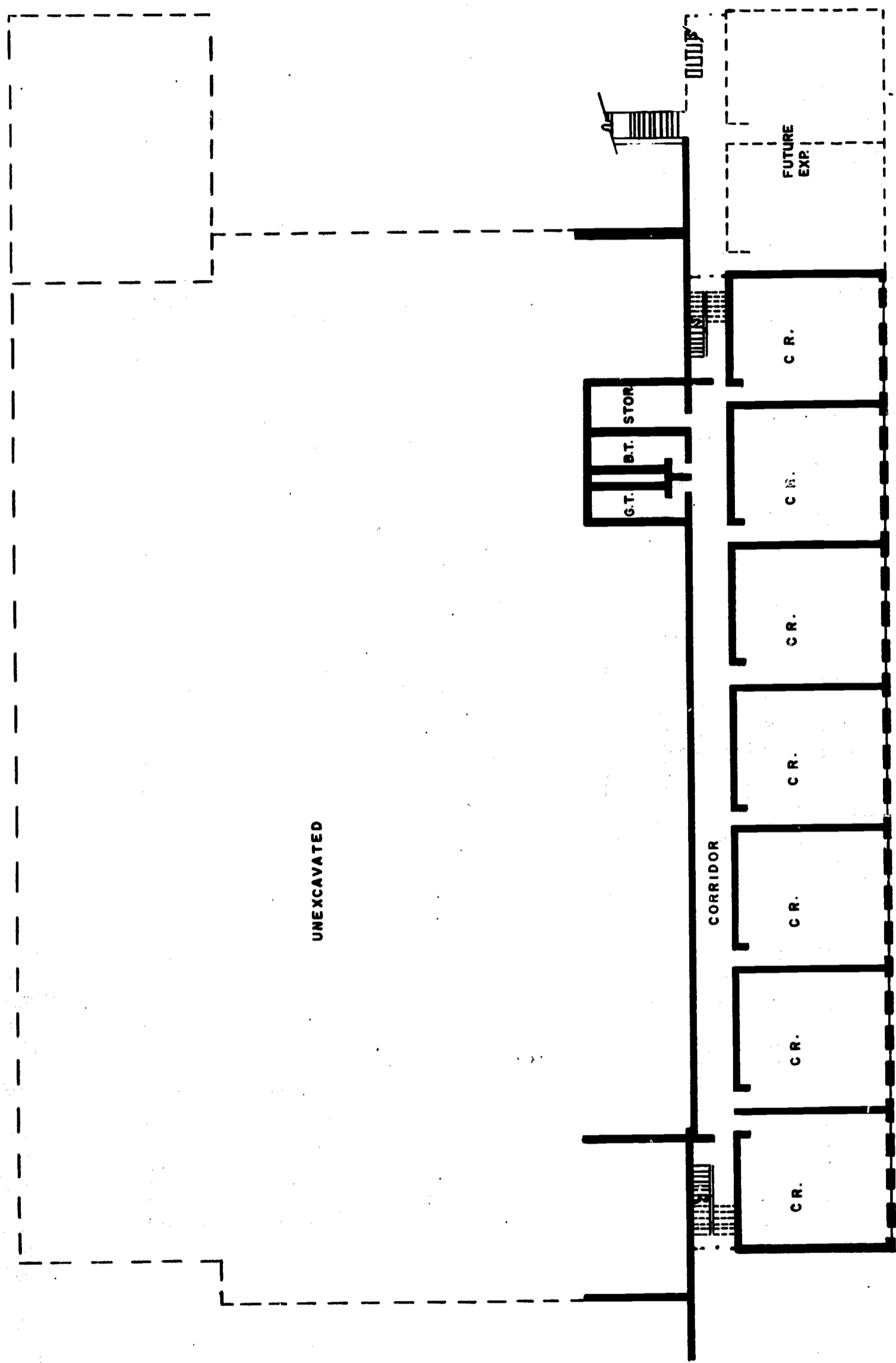

UNEXCAVATED

CORRIDOR

G.T.
B.T. STOR.

FUTURE
EXP.

C.R.

C.R.

C.R.

C.R.

C.R.

C.R.

C.R.

LOWER LEVEL PLAN

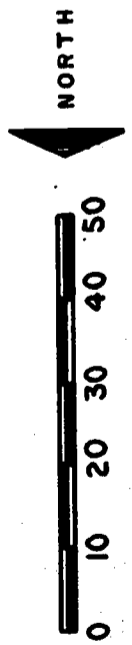

NEW COLLINS LANE ELEMENTARY SCHOOL
FRANKFORT, FRANKLIN COUNTY, KENTUCKY

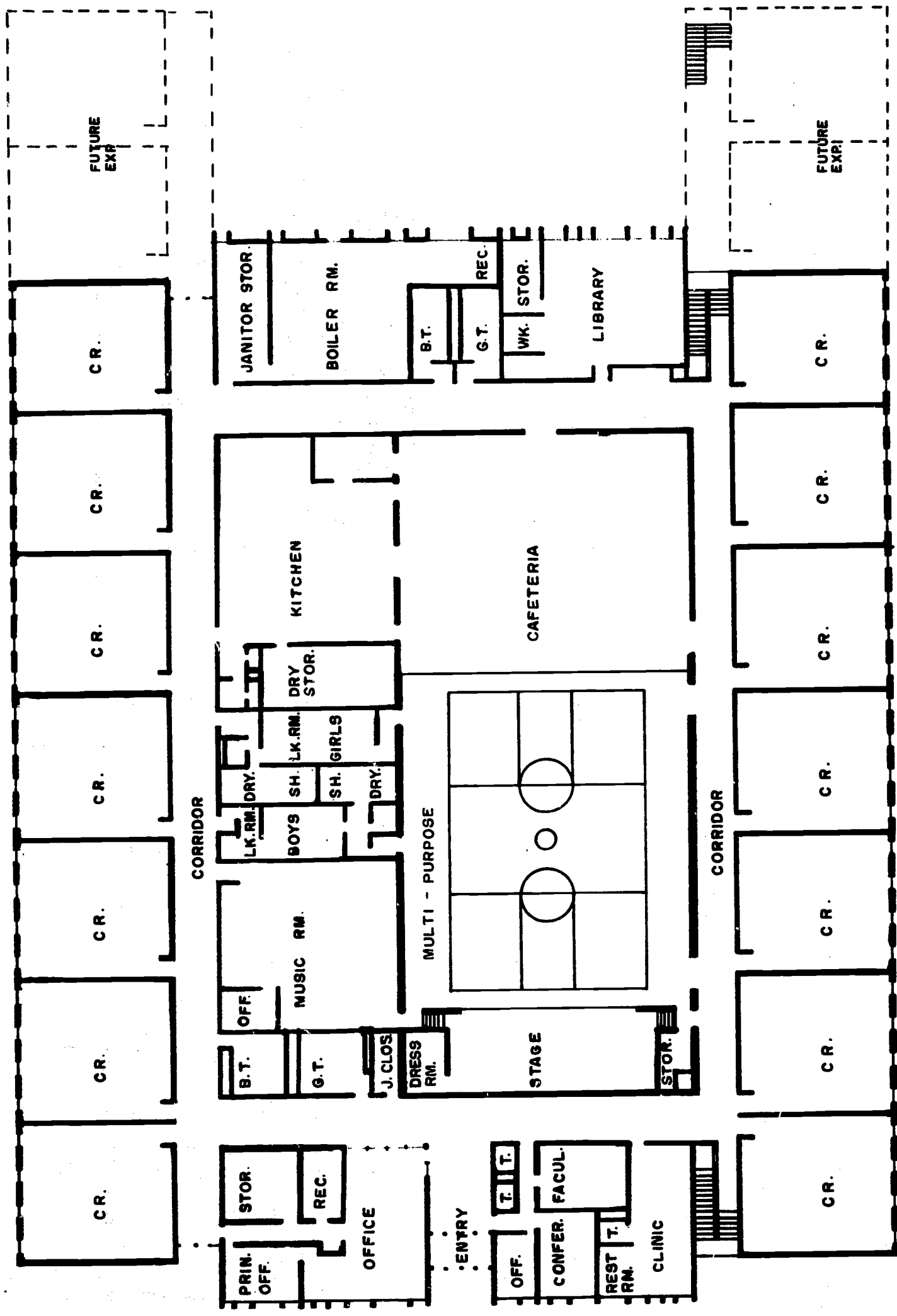

FIRST FLOOR PLAN

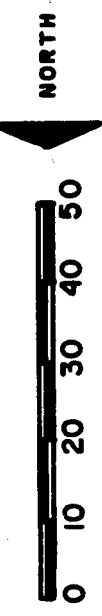

NEW COLLINS LANE ELEMENTARY SCHOOL
FRANKFORT, FRANKLIN COUNTY, KENTUCKY

GREEN COUNTY SCHOOL DISTRICT

PIERCE ELEMENTARY SCHOOL

GENERAL DESCRIPTION:

Size of Site	8 Acres
Water and Sewage	Automatic pump from well, septic tank
Grades Housed	1 Through 8
Student Capacity	240 (future addition may be added to east end of building)
Type Heat	Coal fired - hot water
Extent and Type of Cooling	None
Area in Square Feet	14,388
Construction Cost Per Sq. Ft.	\$10.91
Total Construction Cost	\$186,000.00
Architects	Thomas J. Nolan & Sons, Louisville, Kentucky
Engineers	Same as above
General Contractor	Ernest Simpson Construction Company, Glasgow, Kentucky
Date Construction Contract	May 31, 1962
Date Completed	February 9, 1963

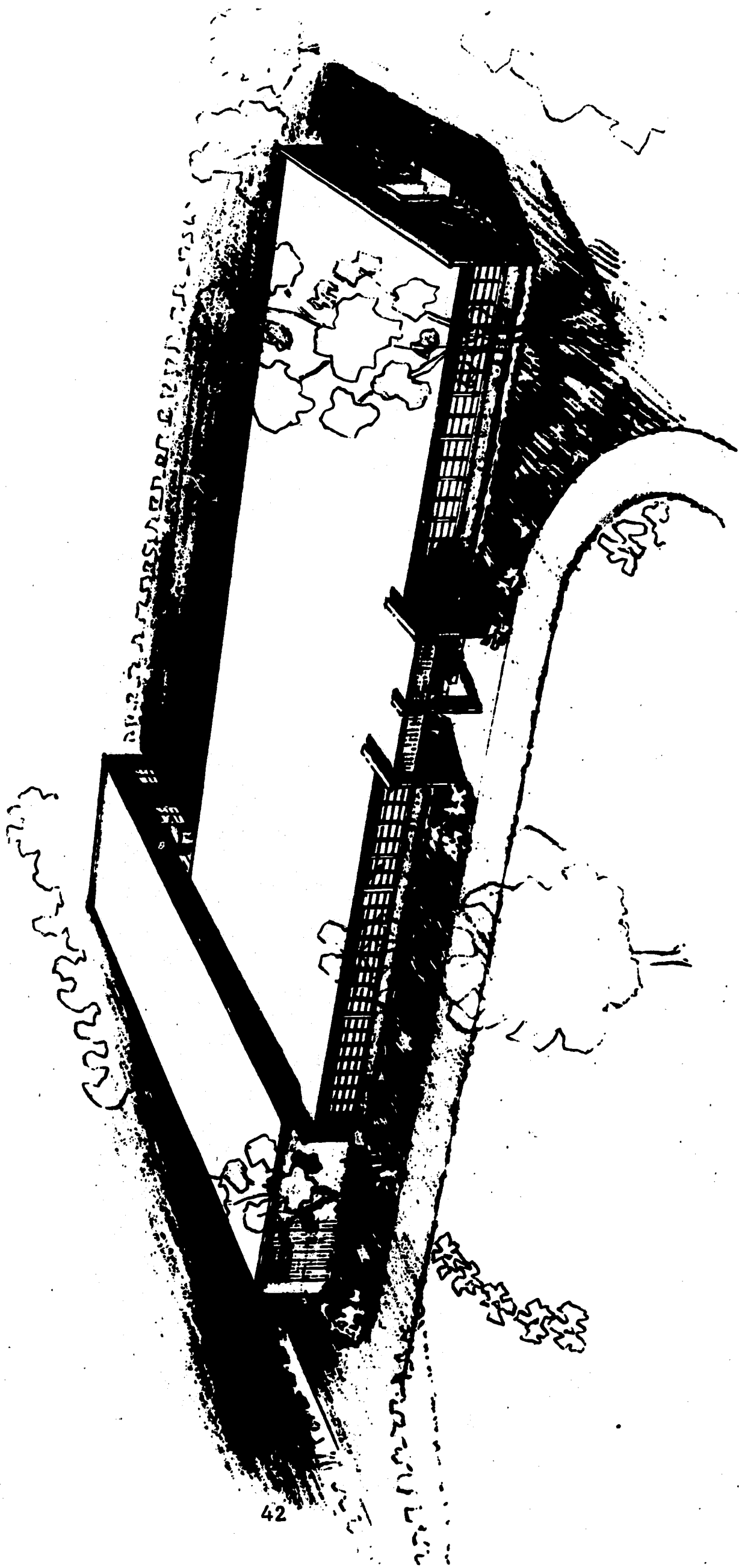

Thomas J Nolan and Sons · Architects

PIERCE ELEMENTARY SCHOOL

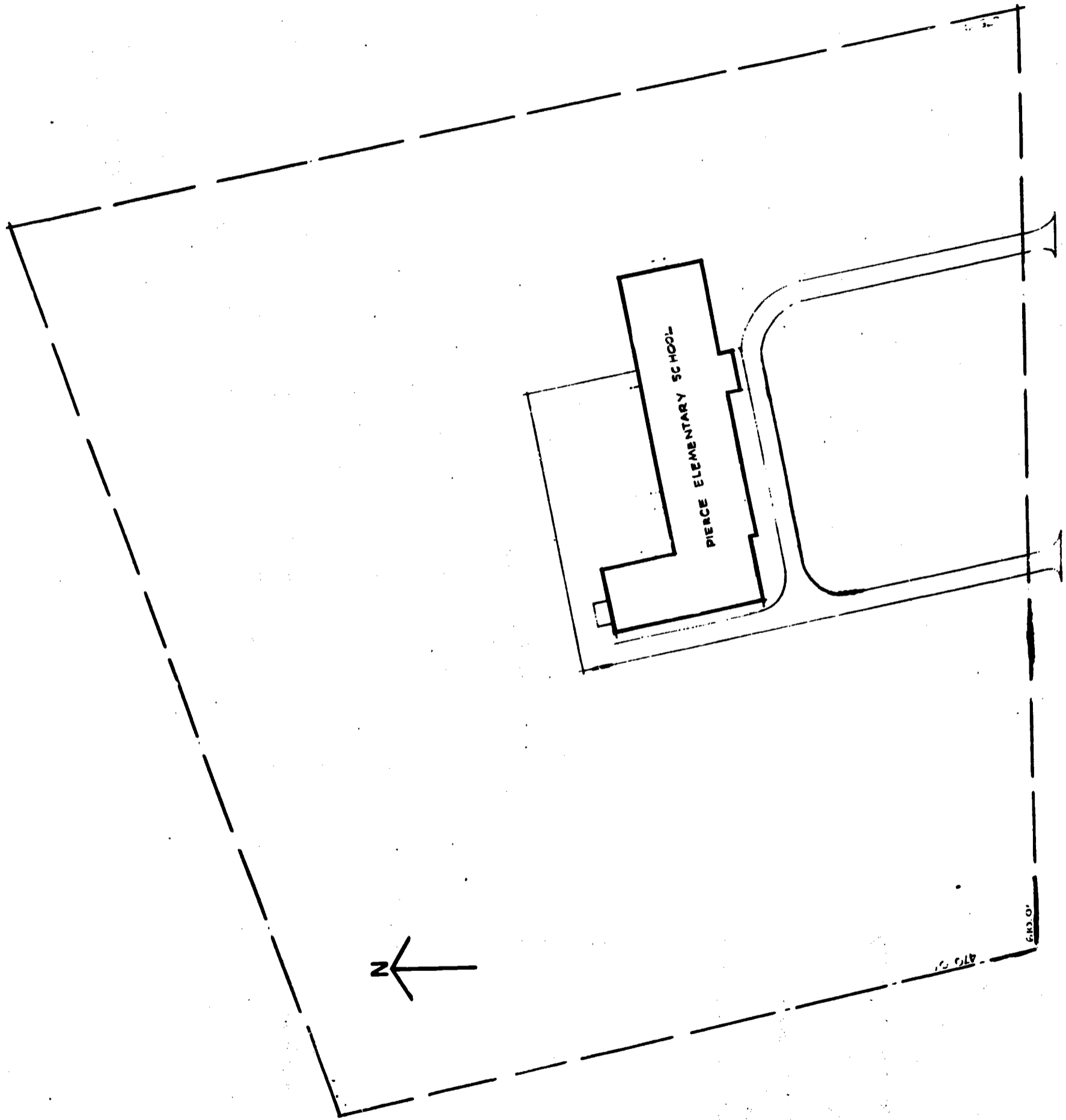

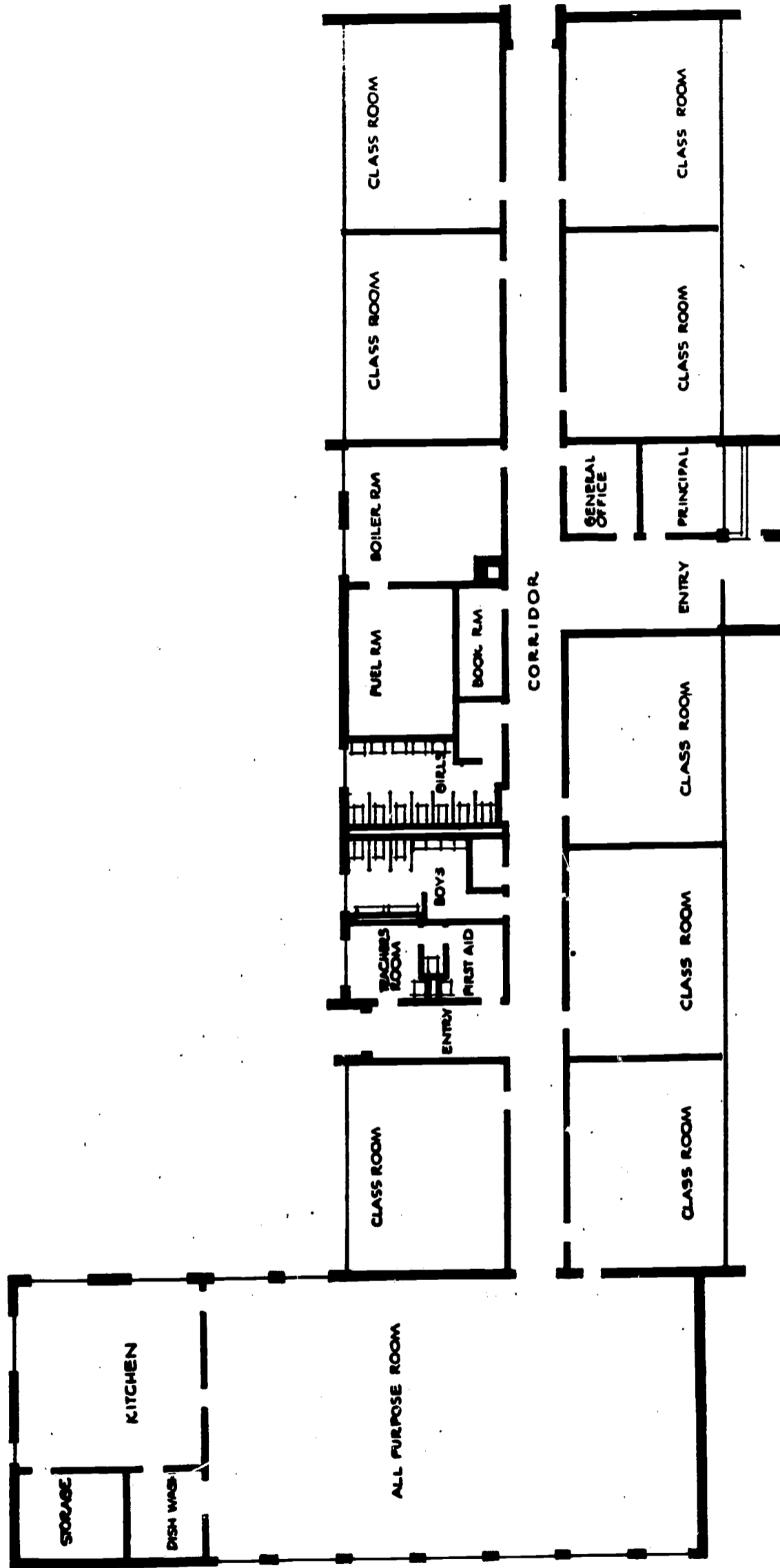

PIERCE ELEMENTARY SCHOOL
 GREEN COUNTY BOARD OF EDUCATION
 THOMAS J. NOLAN and SONS - ARCHITECTS

JOHNSON COUNTY SCHOOL DISTRICT

W. R. CASTLE ELEMENTARY SCHOOL

GENERAL DESCRIPTION:

Size of Site	6½ Acres
Water and Sewage	Water provided from well. A septic tank provides for sewage disposal.
Grades Housed	1 Through 9
Student Capacity	480
Type Heat	Hot water
Extent and Type of Cooling	None
Area in Square Feet	26,000
Construction Cost Per Sq. Ft.	\$11.64
Total Construction Cost	\$302,699.25
Architects	M. Gibson Taylor, Jr.
Engineers	Hugh Dillehay & Assoc., Lexington, Kentucky
General Contractor	Preston Building & Supply Co., Inc., Paintsville, Kentucky
Date Construction Contract	October 1962
Date Completed	January 1964

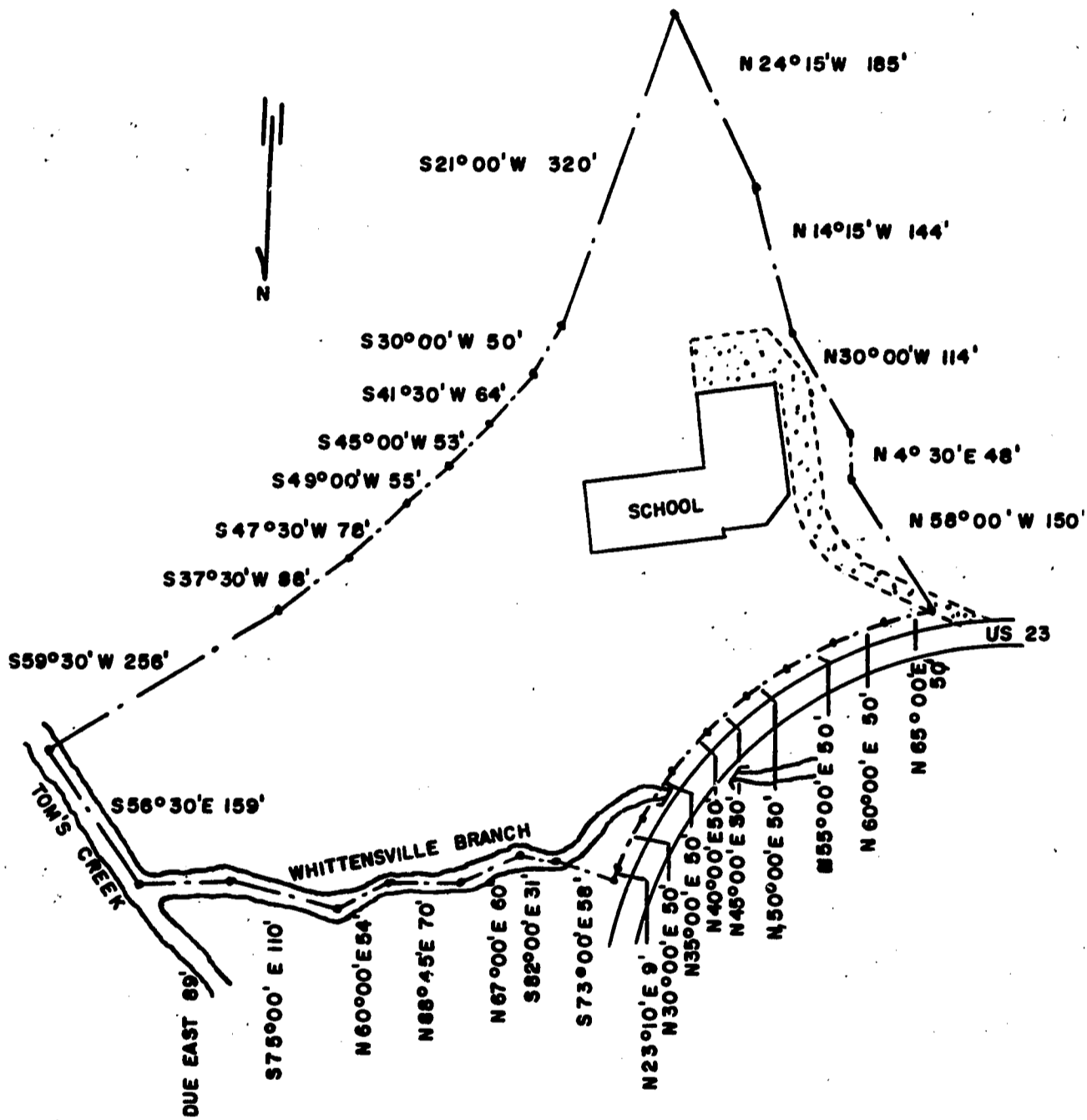

SITE PLAN
W. R. CASTLE ELEMENTARY SCHOOL
 SCALE - 1" = 200'

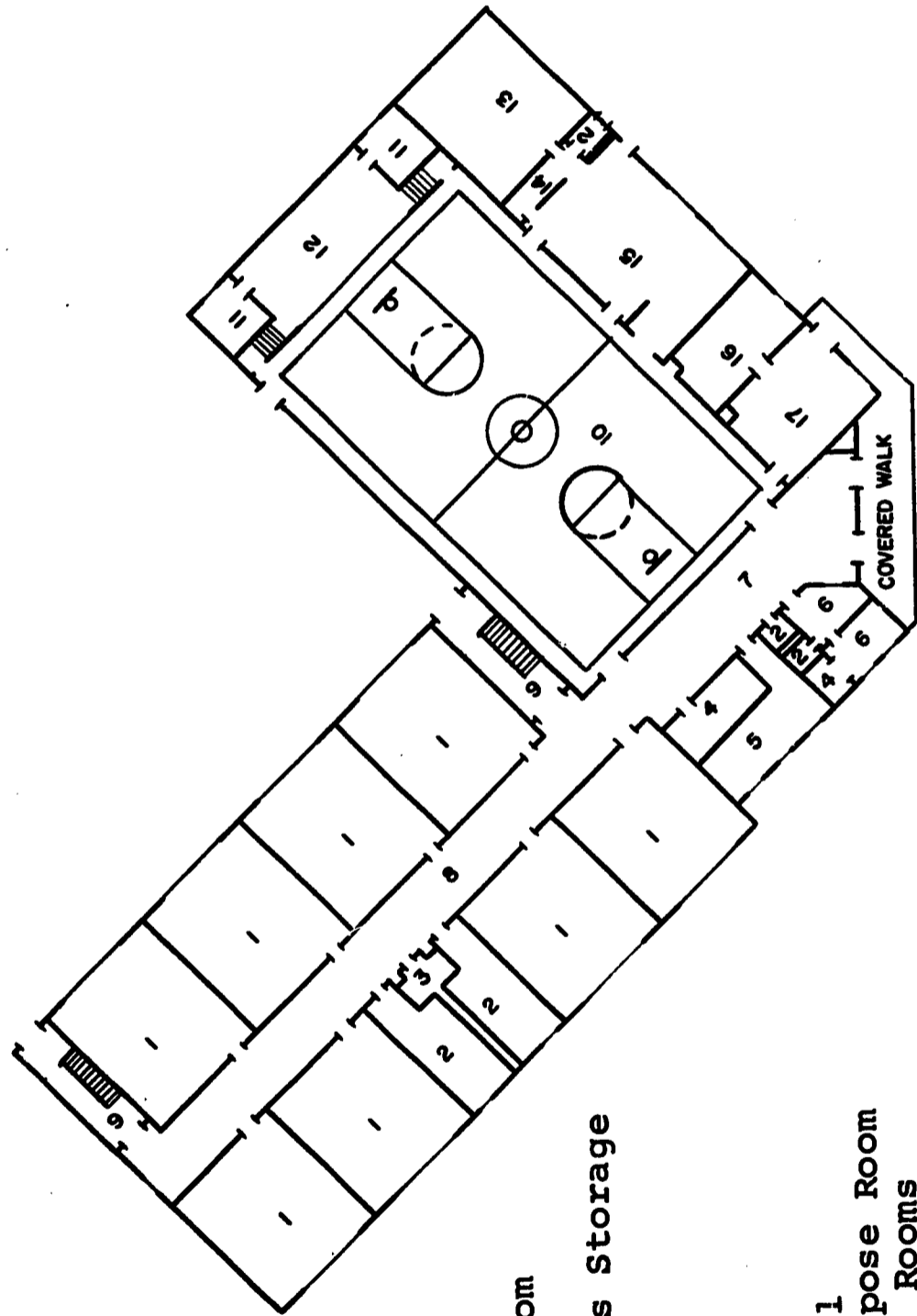
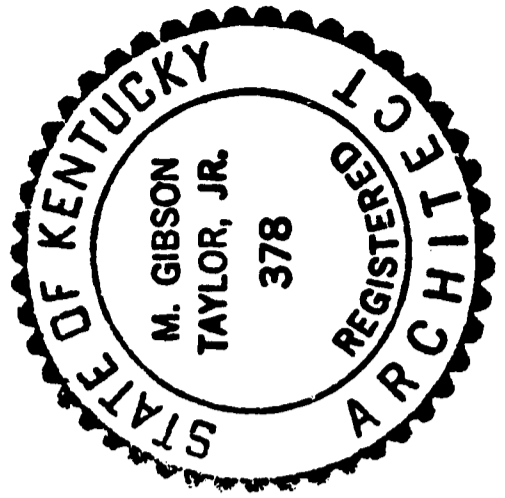

FIRST FLOOR PLAN
W.R. CASTLE ELEM. SCHOOL
 SCALE - 1" = 40'

- 1. Class Room
- 2. Toilet
- 3. Janitor's Storage
- 4. Storage
- 5. Lounge
- 6. Office
- 7. Lobby
- 8. Corridor
- 9. Stairwell
- 10. Multipurpose Room
- 11. Dressing Rooms
- 12. Stage
- 13. Food Storage
- 14. Freezer Space
- 15. Kitchen
- 16. Coal Bin
- 17. Boiler Room

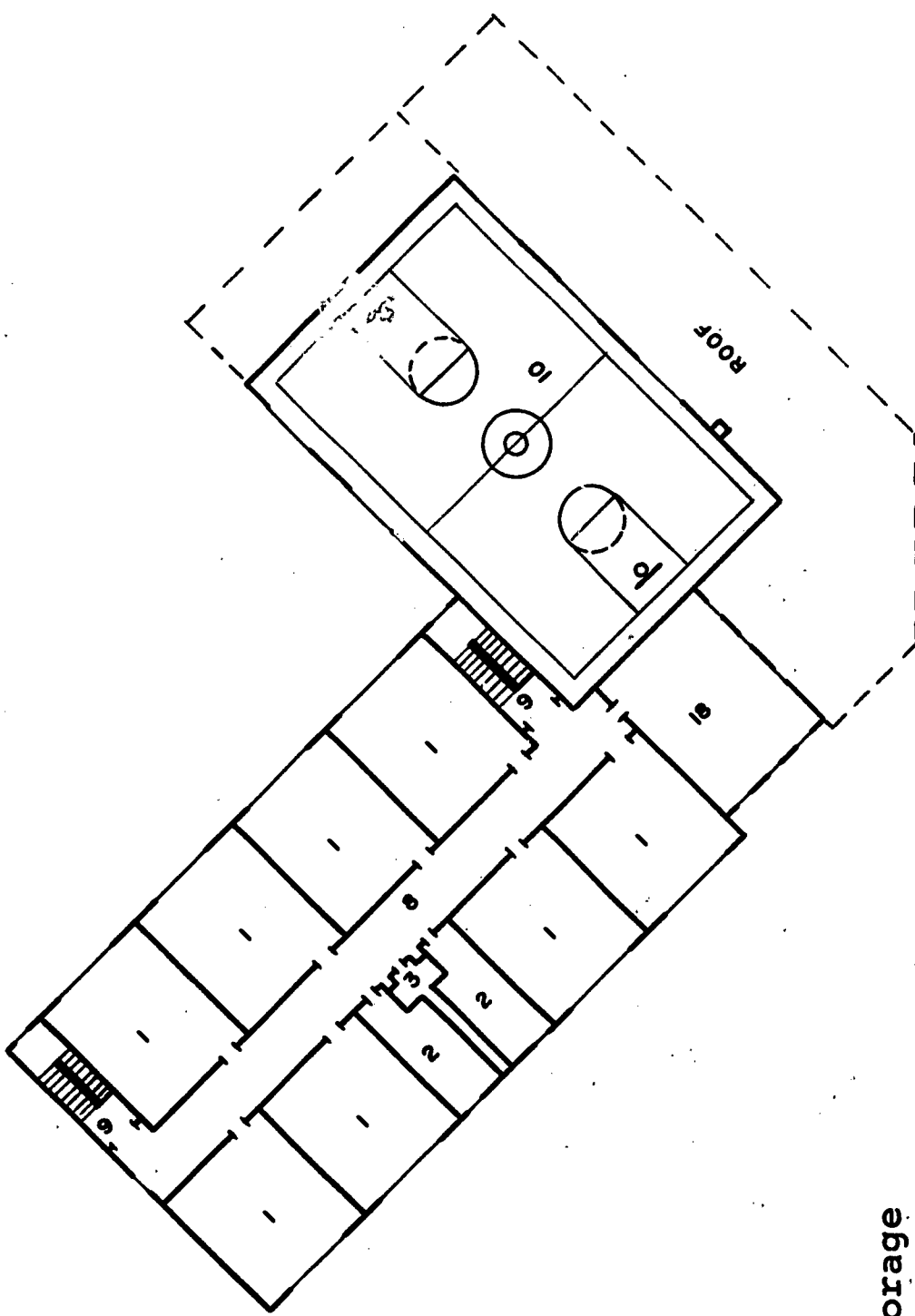
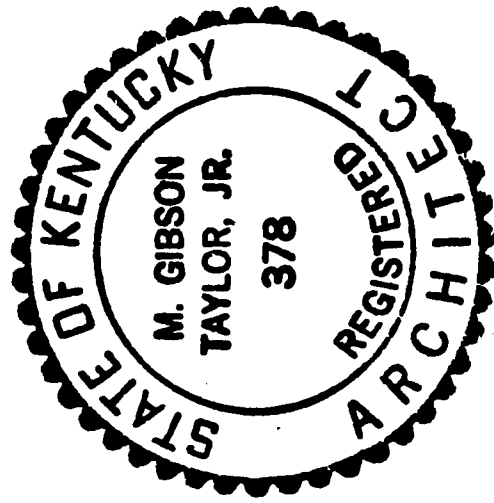

- 1. Class Room
- 2. Toilet
- 3. Janitor's Storage
- 8. Stairwell
- 10. Multipurpose Room Upper Part
- 18. Library

SECOND FLOOR PLAN
W. R. CASTLE ELEM. SCHOOL
 SCALE - 1" = 40'

KNOTT COUNTY SCHOOL DISTRICT

HINDMAN ELEMENTARY SCHOOL

GENERAL DESCRIPTION:

Size of Site	6 Acres
Water and Sewage	Water provided from well. Disposal plant necessary
Grades Housed	1 Through 9
Student Capacity	350
Type Heat	Hot water
Extent and Type of Cooling	None
Area in Square Feet	34,274.5
Construction Cost Per Sq. Ft.	\$9.00
Total Construction Cost	\$308,470.00
Architect	M. Gibson Taylor, Jr.
Engineer	M. Gibson Taylor, Jr., Winchester, Kentucky
General Contractor	Big Sandy & Ohio Valley Construction Company, Meally, Kentucky
Date Construction Contract	February 1958
Date Completed	December 1959

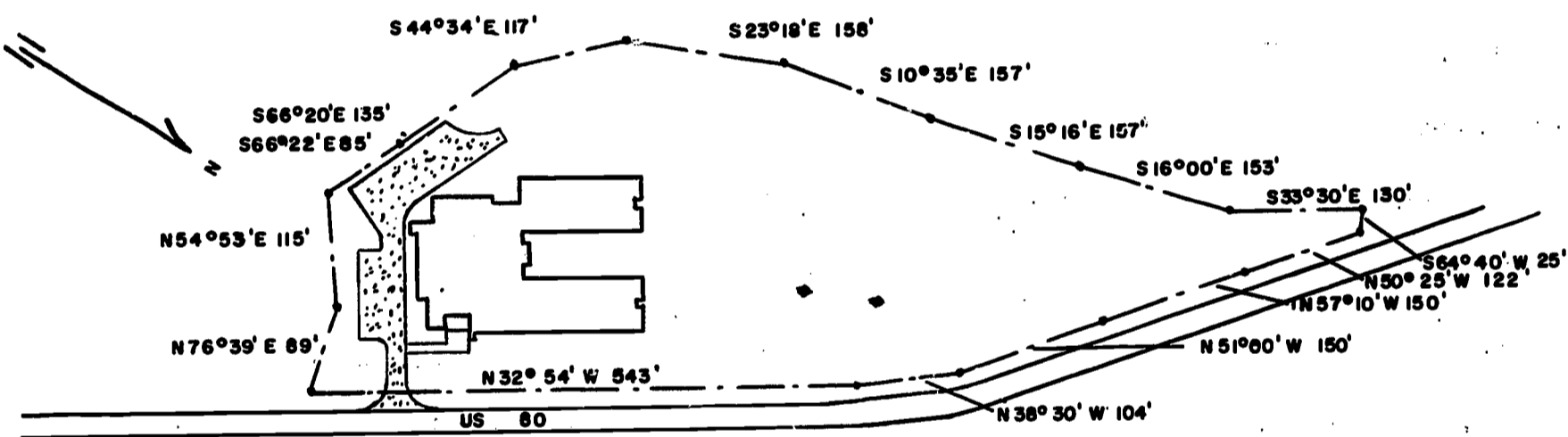

SITE PLAN
HINDMAN ELEMENTARY SCHOOL
 SCALE - 1" = 200'

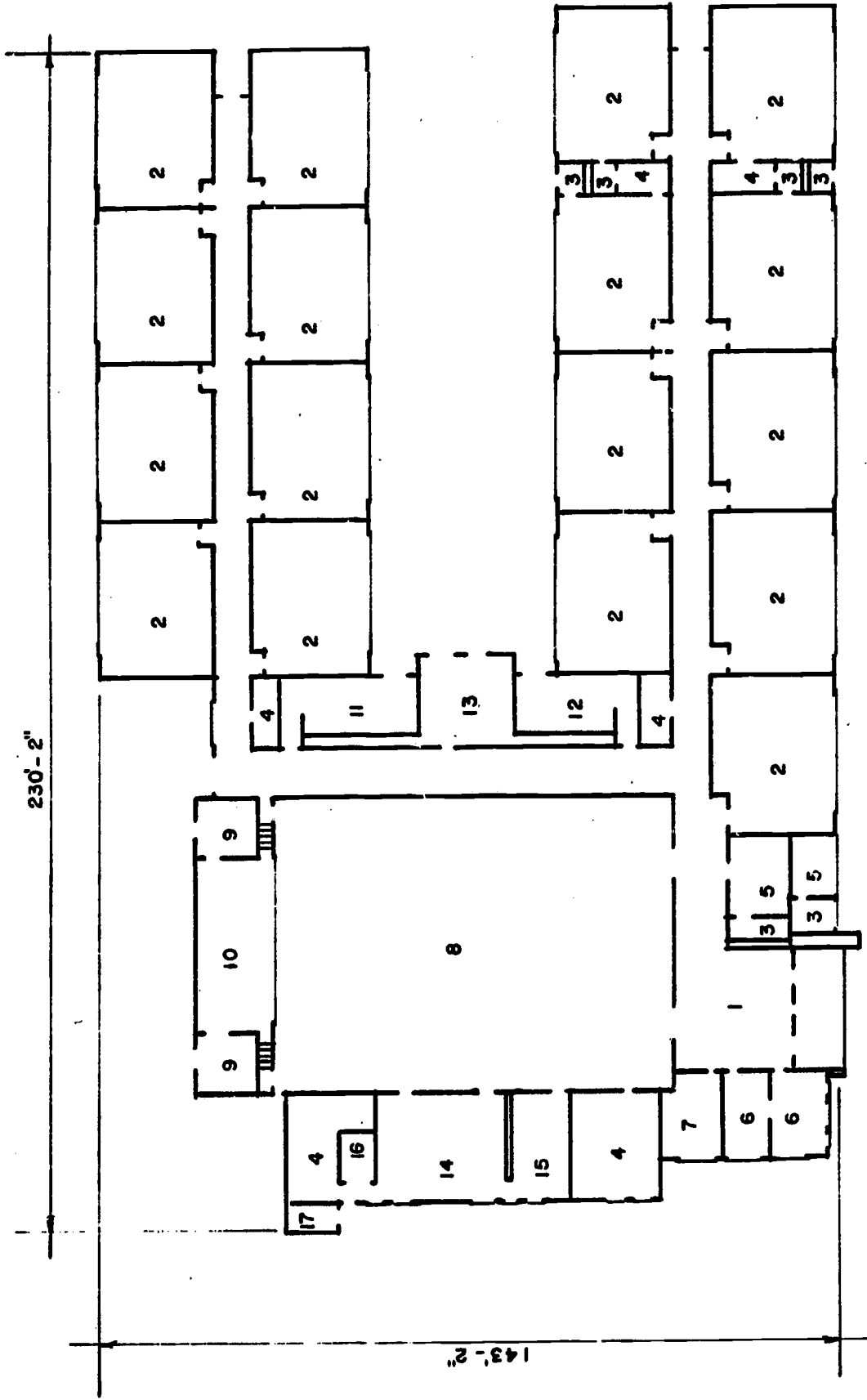

FLOOR PLAN HINDMAN ELEMENTARY SCHOOL

SCALE 1" = 40'

- | | | | |
|----|-------------------|-----|-----------------|
| 1. | Lobby | 10. | Stage |
| 2. | Class Room | 11. | Girls Toilet |
| 3. | Toilet | 12. | Boys Toilet |
| 4. | Storage | 13. | Mechanical Room |
| 5. | Teachers Lounge | 14. | Kitchen |
| 6. | Office | 15. | Dishwashing |
| 7. | Book Store | 16. | Cooler |
| 8. | Multipurpose Room | 17. | Garbage Room |
| 9. | Dressing Room | | |



LOUISVILLE INDEPENDENT SCHOOL DISTRICT

MARGARET MERKER SCHOOL

GENERAL DESCRIPTION:

Size of Site	3 Acres
Water and Sewage	Municipal supply - Public sewer
Grades Housed	1 Through 8
Student Capacity	1,050
Type Heat	Gas fired - hot water
Extent and Type of Cooling	Completely cooled - chilled water
Area in Square Feet	69,370
Construction Cost Per Sq. Ft.	\$15.03
Total Construction Cost	\$1,057,839.19
Architects	Thomas J. Nolan & Sons, Louisville, Kentucky
Engineers	E. R. Ronald & Associates, Louisville, Kentucky
General Contractor	F. W. Owens & Associates, Louisville, Kentucky
Date Construction Contract	August 4, 1965
Date Completed	August 1, 1966

Special Features - This school is in part of an industrial area as well as the stock yards serving the City of Louisville. There is a bare minimum of windows in this structure and the building is completely air-conditioned. This was not planned as a luxury item but rather due to odors and noises in the neighborhood.

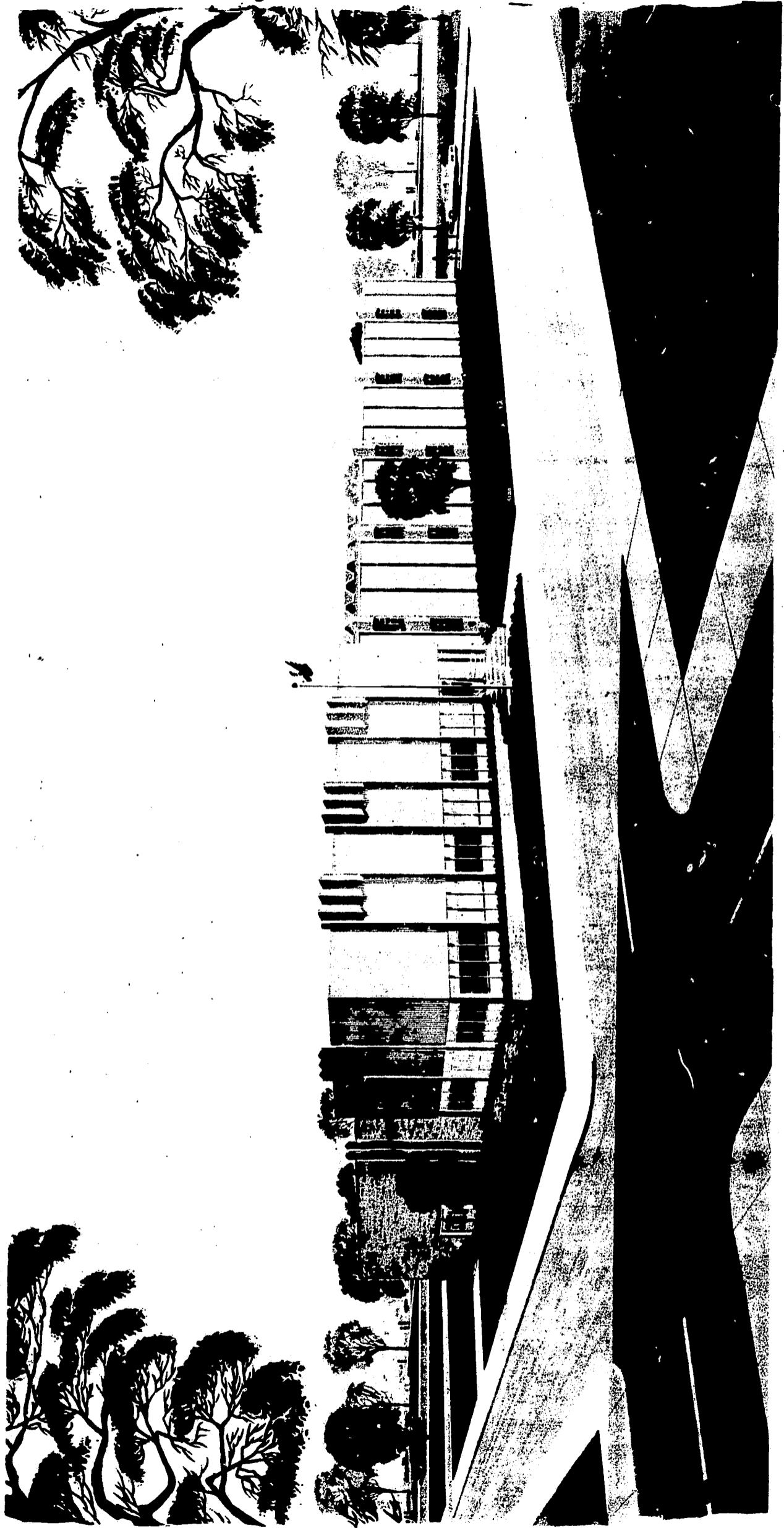

MARGARET MERKER ELEMENTARY SCHOOL
THOMAS J. NOLAN AND SONS
ARCHITECTS

MAIN STREET

MARGARET MERKER ELEMENTARY SCHOOL

PLAYGROUND

LINE OF OLD SCHOOL

WENZEL STREET

MARKET STREET

204' 0"

204' 0"

371' 0"

204' 0"

204' 0"

335' 0"

ALLEY

54

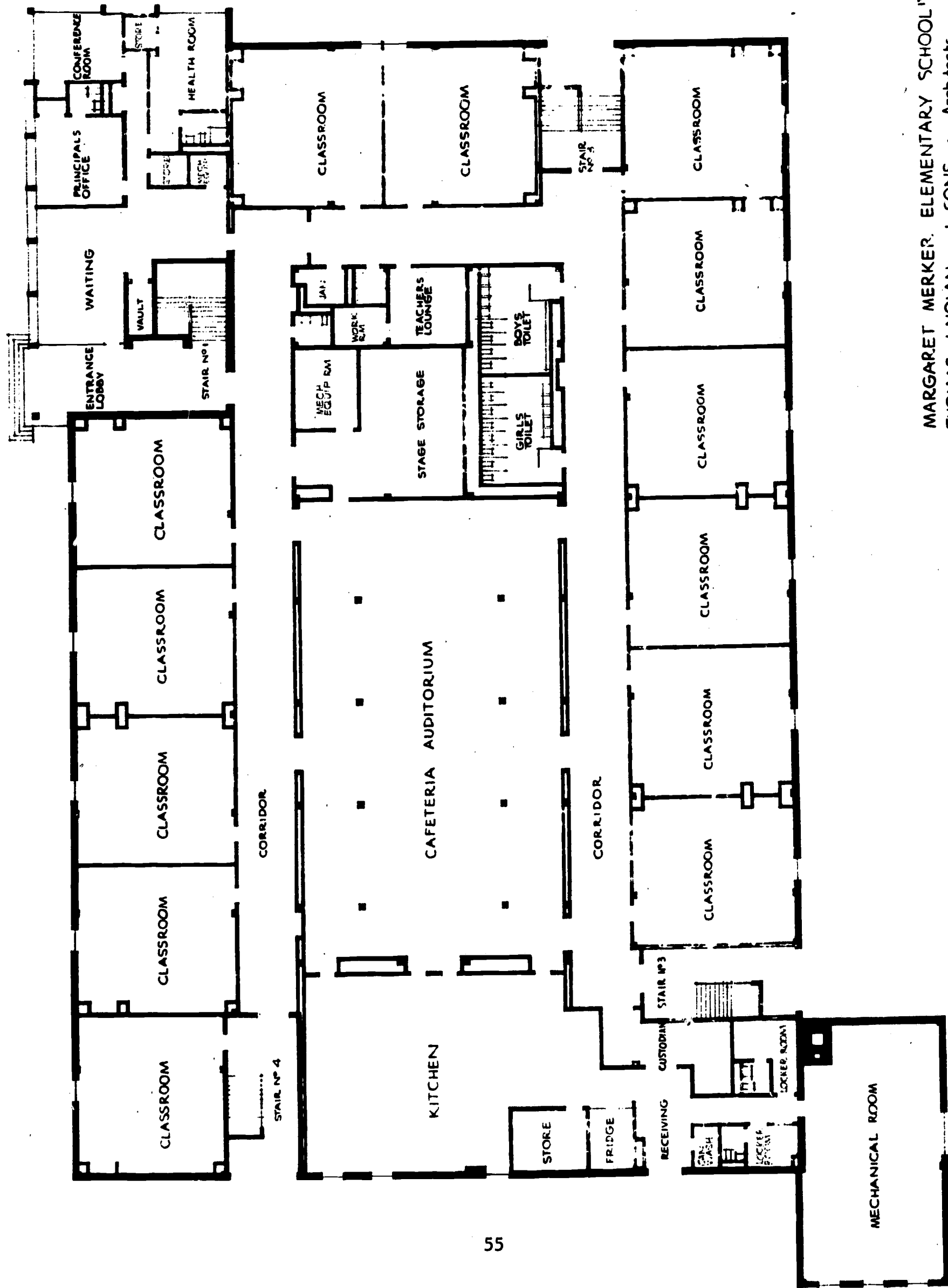

MARGARET MERKER, ELEMENTARY SCHOOL 19111008
 THOMAS J NOLAN and SONS • Architects

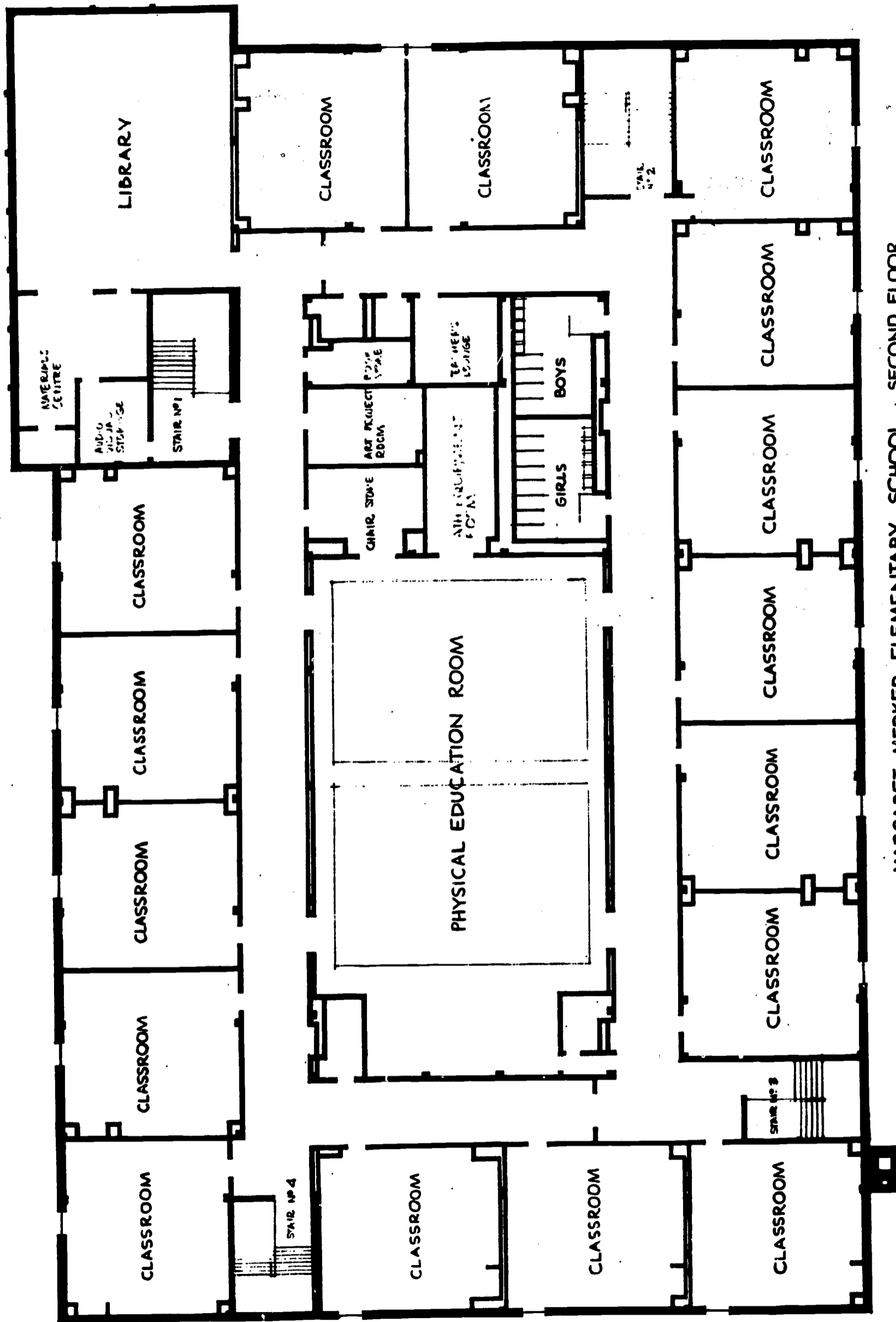

MARGARET MERKER ELEMENTARY SCHOOL · SECOND FLOOR
 THOMAS J NOLAN and SONS · Architects

MARION COUNTY SCHOOL DISTRICT

CALVARY ELEMENTARY SCHOOL

GENERAL DESCRIPTION:

Size of Site	35 Acres
Water and Sewage	Water available and sewage disposed of through an absorption field.
Grades Housed	1 Through 8
Student Capacity	240
Type Heat	Forced hot air
Extent and Type of Cooling	Provisions for future air-conditioning
Area in Square Feet	21,086
Construction Cost Per Sq. Ft.	\$13.40
Total Construction Cost	\$283,000
Architects	Gray and Coblin, Architects
Engineers	Leggett & Irvan, Structural Engineers E. W. Neel Associates, Mechanical Engineers
General Contractor	Ernest Simpson Construction Company
Date Construction Contract	Construction started in March 1965
Date Completed	Occupied in October 1965

Special Features - All Classrooms are grouped around the Library. All-weather play areas are adjacent to lower grade classrooms. A folding partition allows stage to be used as a music room or classroom.

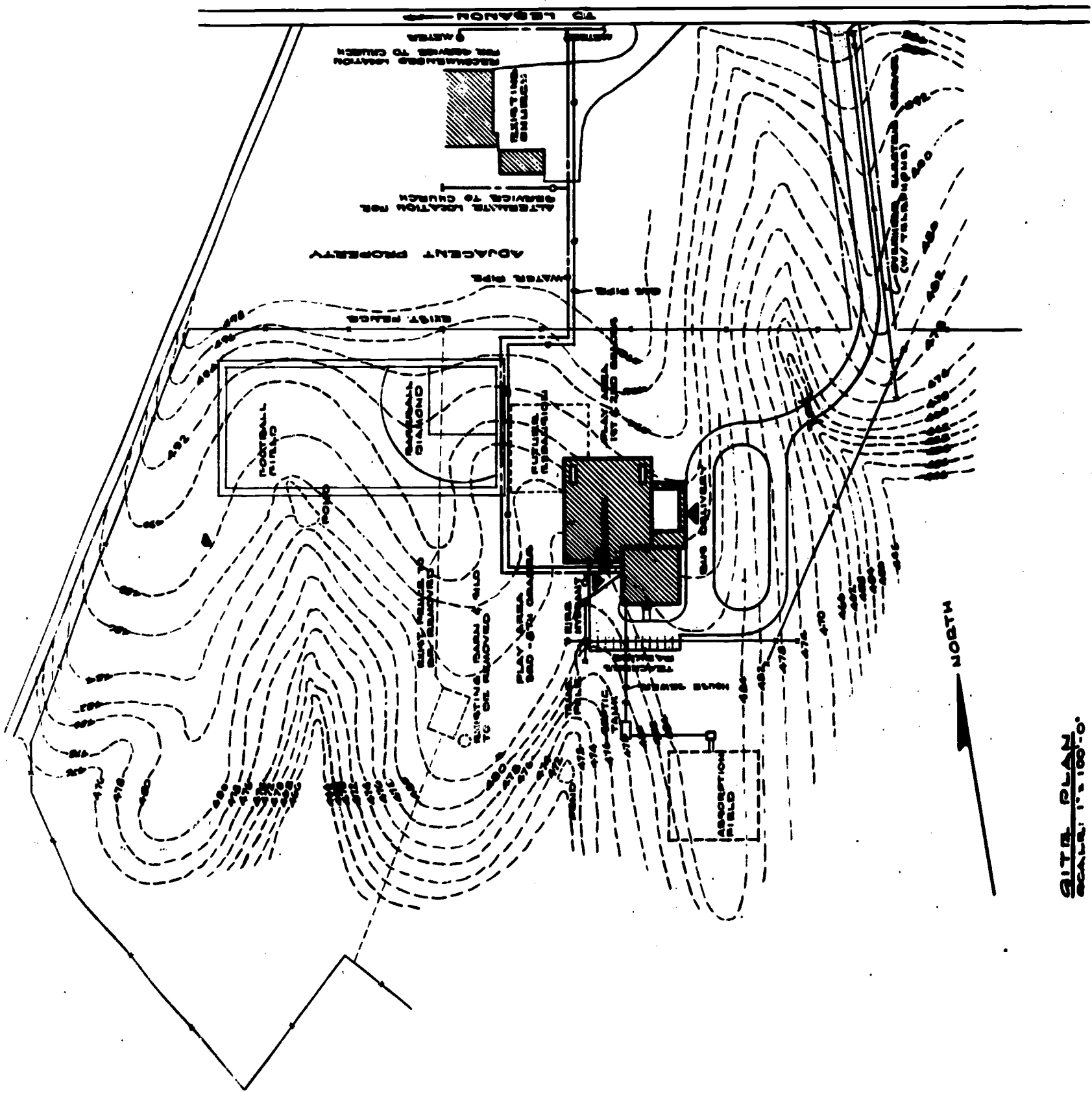

SITE PLAN
SCALE: 1" = 100'-0"

Calvary Elementary School Marion County Kentucky Gray and Coblin Archs.



FUTURE EXPANSION

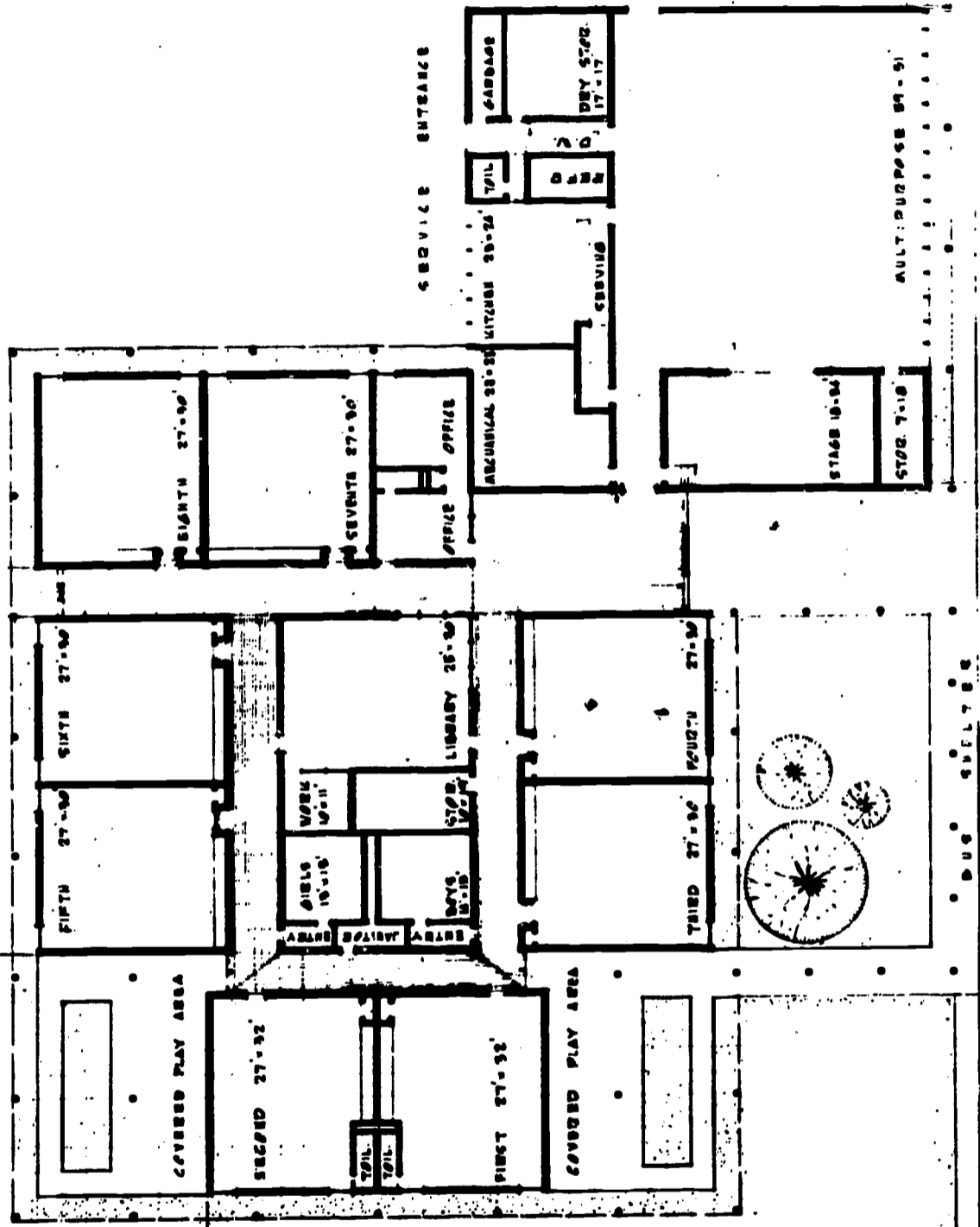

FLOOR PLAN 1/16" = 1'

Calvary Elementary School



McCRACKEN COUNTY SCHOOL DISTRICT

LONE OAK UPPER ELEMENTARY

GENERAL DESCRIPTION:

Size of Site	4½ Acres
Water and Sewage	Public facilities available
Grades Housed	7 And 8
Student Capacity	515
Type Heat	Gas-fired - individual units
Extent and Type of Cooling	None
Area in Square Feet	44,200 (including 1,800 in covered walkways)
Construction Cost Per Sq. Ft.	\$15.33 Enclosed area 2.75 Walkways
Total Construction Cost	\$649,900
Architects	Lee Potter Smith & Associates of Paducah, Inc., Paducah, Kentucky
Engineers	Edward T. Hannan & Associates
General Contractor	Ray Black and Son, Paducah, Kentucky
Date Construction Contract	Construction started September 1965
Date Completed	September 1966

Special Features - The topography and dimensions of the site were responsible to a great degree, for the final design solution which is based around closely related functional elements situated at different levels. This approach plus the use of interior courts help create unusually exciting spaces and forms as well as providing a way to allow for future expansion without altering the circulation pattern. The various forms of the building are visually tied together by the use of a broad fascia composed of exposed black aggregate panels contrasting with the light buff brick.

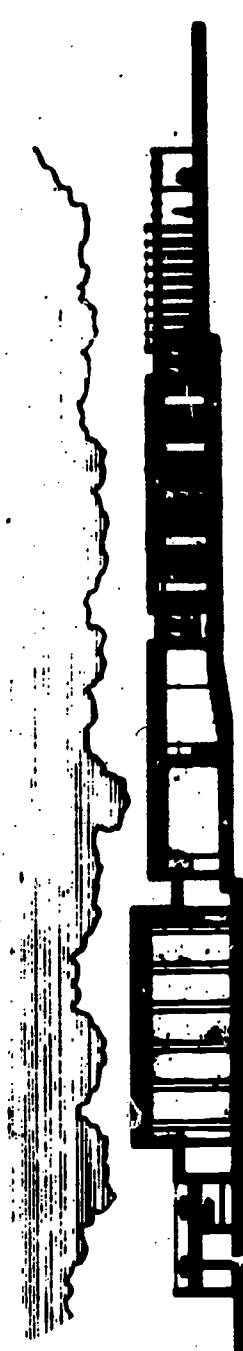

SECTION A-A

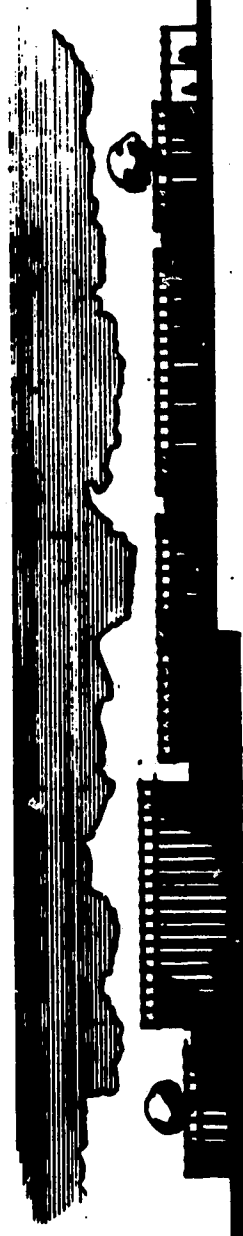

ELEVATION - WEST

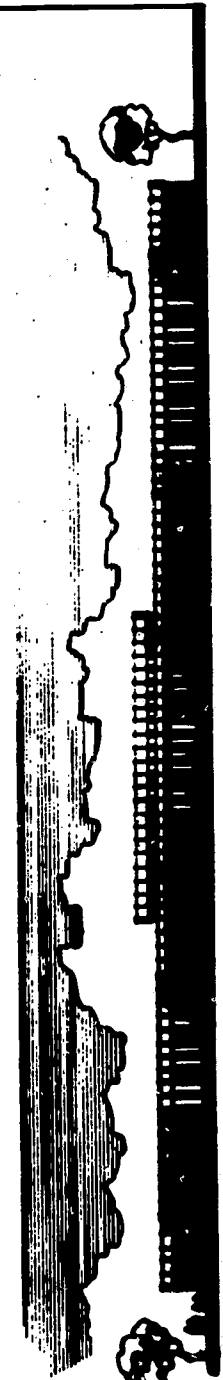

ELEVATION - SOUTH

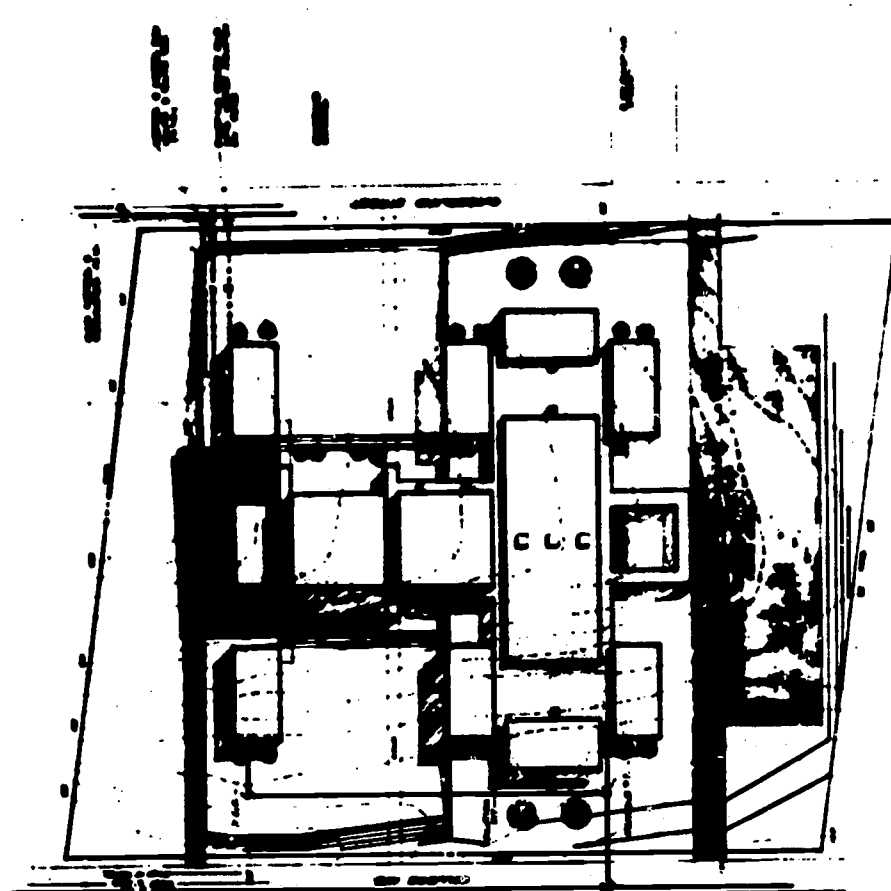

SITE PLAN

JOE GUY
JAMES E. GUY
MORNING COUNTY, GEORGIA



TRUCK GARAGE
BUS AND TRUCK

GENERAL NOTES:
1. ALL WORK SHALL BE IN ACCORDANCE WITH THE LATEST EDITIONS OF THE BUILDING CODES AND SPECIFICATIONS.
2. THE CONTRACTOR SHALL BE RESPONSIBLE FOR OBTAINING ALL NECESSARY PERMITS AND APPROVALS FROM THE LOCAL AUTHORITIES.
3. THE CONTRACTOR SHALL MAINTAIN ACCESS TO ALL ADJACENT PROPERTIES AT ALL TIMES.

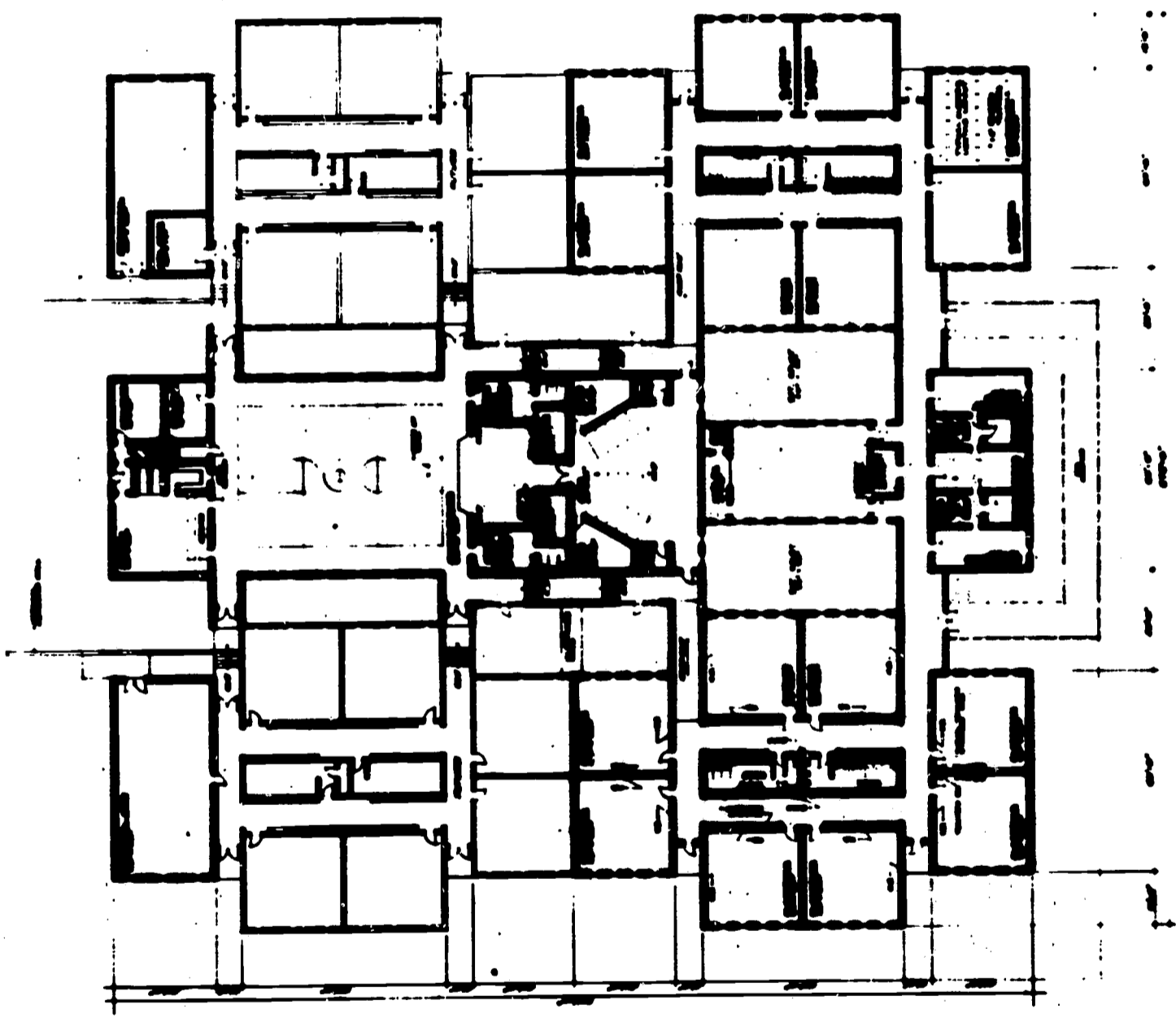

PLAN

THE CITY OF
SUNSHINE COUNTY,
FLORIDA

MEADE COUNTY SCHOOL DISTRICT

MULDRAUGH ELEMENTARY SCHOOL

GENERAL DESCRIPTION:

Size of Site	7 Acres
Water and Sewage	Municipal supply - Public sewer
Grades Housed	1 Through 8
Student Capacity	360 (future addition may be added to south end of building)
Type Heat	Gas fired - hot water
Extent and Type of Cooling	None
Area in Square Feet	18,900
Construction Cost Per Sq. Ft.	\$12.25
Total Construction Cost	\$231,767.06
Architects	Thomas J. Nolan & Sons, Louisville, Kentucky
Engineers	Same as above
General Contractor	Platoff Construction Co., Louisville, Ky.
Date Construction Contract	April 30, 1962
Date Completed	January 3, 1963



Thomas J. Nolan and Sons · Architects

MULDRAUGH ELEMENTARY SCHOOL

ALLEY

305 0'

MULDRAUGH ELEMENTARY SCHOOL

DRIVE

WENDELL AVENUE

245 0'

255.2'

US 91W & US 60



MULDRAUGH ELEMENTARY SCHOOL
MEADE COUNTY BOARD OF EDUCATION
THOMAS J. NOLAN and SONS • Architects

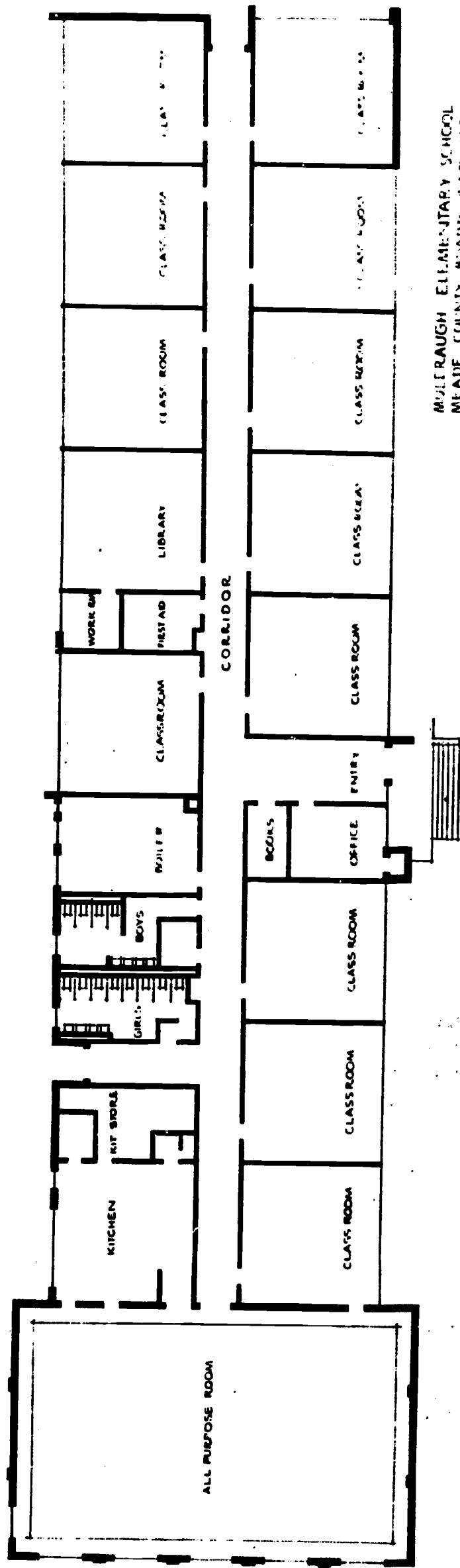

MULLERAGH ELEMENTARY SCHOOL
 MEADE COUNTY BOARD OF EDUCATION
 THOMAS J. STAN AND SONS - ARCHITECTS

MENIFEE COUNTY SCHOOL DISTRICT

BOTTS ELEMENTARY SCHOOL

GENERAL DESCRIPTION:

Size of Site	11 Acres
Water and Sewage	Water - low capacity well and filtered rainwater in a cistern Sewage - sewage disposal plant was necessary.
Grades Housed	1 Through 6
Student Capacity	360 (expansion can be made in either direction of main wing)
Type Heat	Gas-fired hot-water boiler and classroom unit ventilators.
Extent and Type of Cooling	None
Area in Square Feet	22,551
Construction Cost Per Sq. Ft.	\$11.47 (including all site work and kitchen and built-in equipment)
Total Construction Cost	\$258,202
Architects	Lockett & Farley, Inc., Architects Louisville, Kentucky
Engineers	E. R. Ronald & Associates
General Contractor	Babbage Construction Company
Date Construction Contract	April 23, 1964
Date Completed	August 1965

Special Features - This building replaced the last of the one and two-room schools in mountainous Menifee County. The building was designed in strict adherence to a properly developed education program and a limited budget. The site restrictions of a creek on one side and a steep hill on the other were overcome by proper planning and site development.

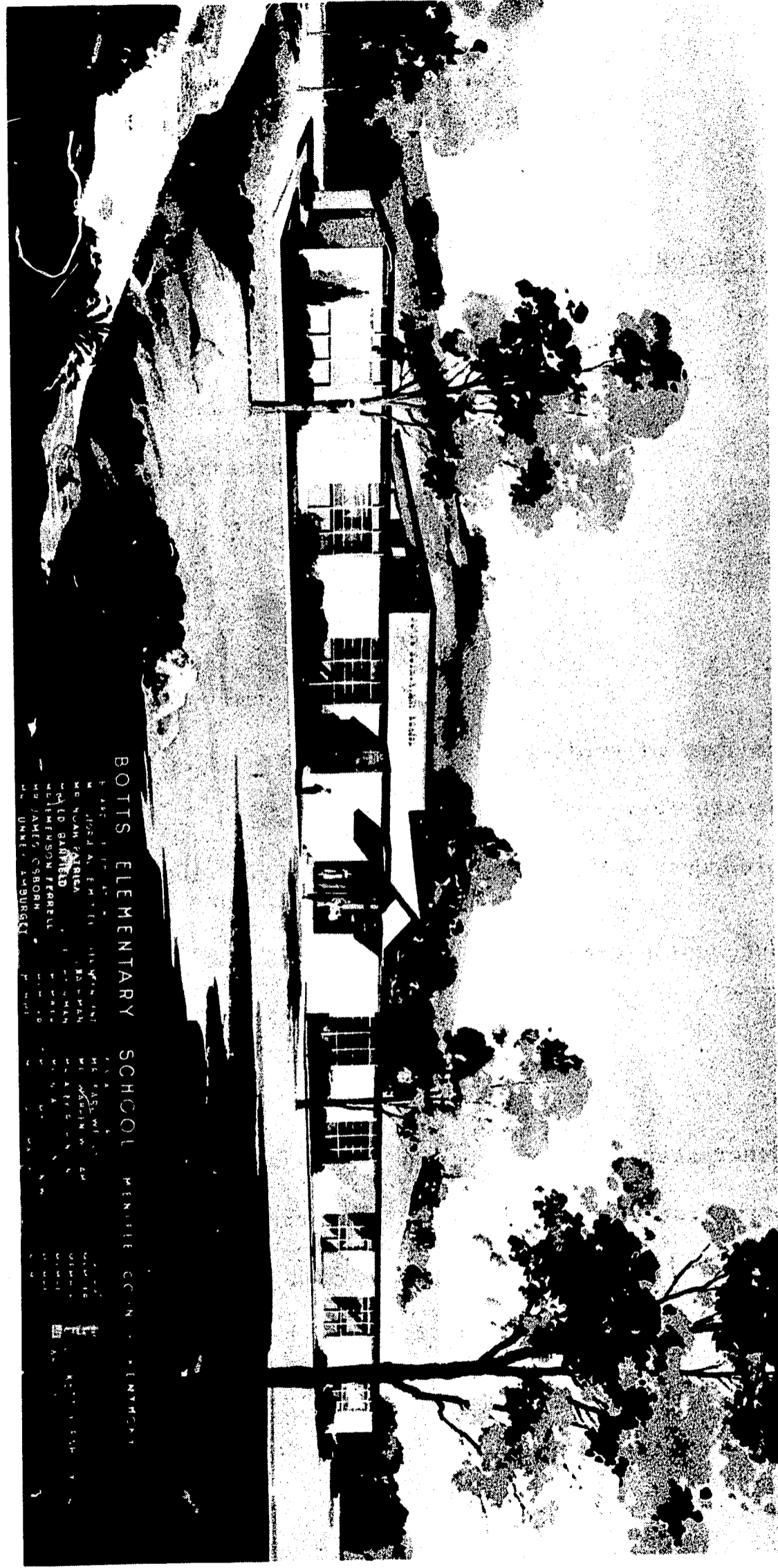

BOTTS ELEMENTARY SCHOOL MENVILLE CO. IN. JENNIFER

DR. DANIEL AMOURGET
MR. JAMES OSBORN
MR. JEMERSON FERRELL
MR. J. BARNETT
MR. JOHN PATRICK

MR. J. A. SWANSON
MR. J. A. SWANSON
MR. J. A. SWANSON

MR. J. A. SWANSON
MR. J. A. SWANSON
MR. J. A. SWANSON

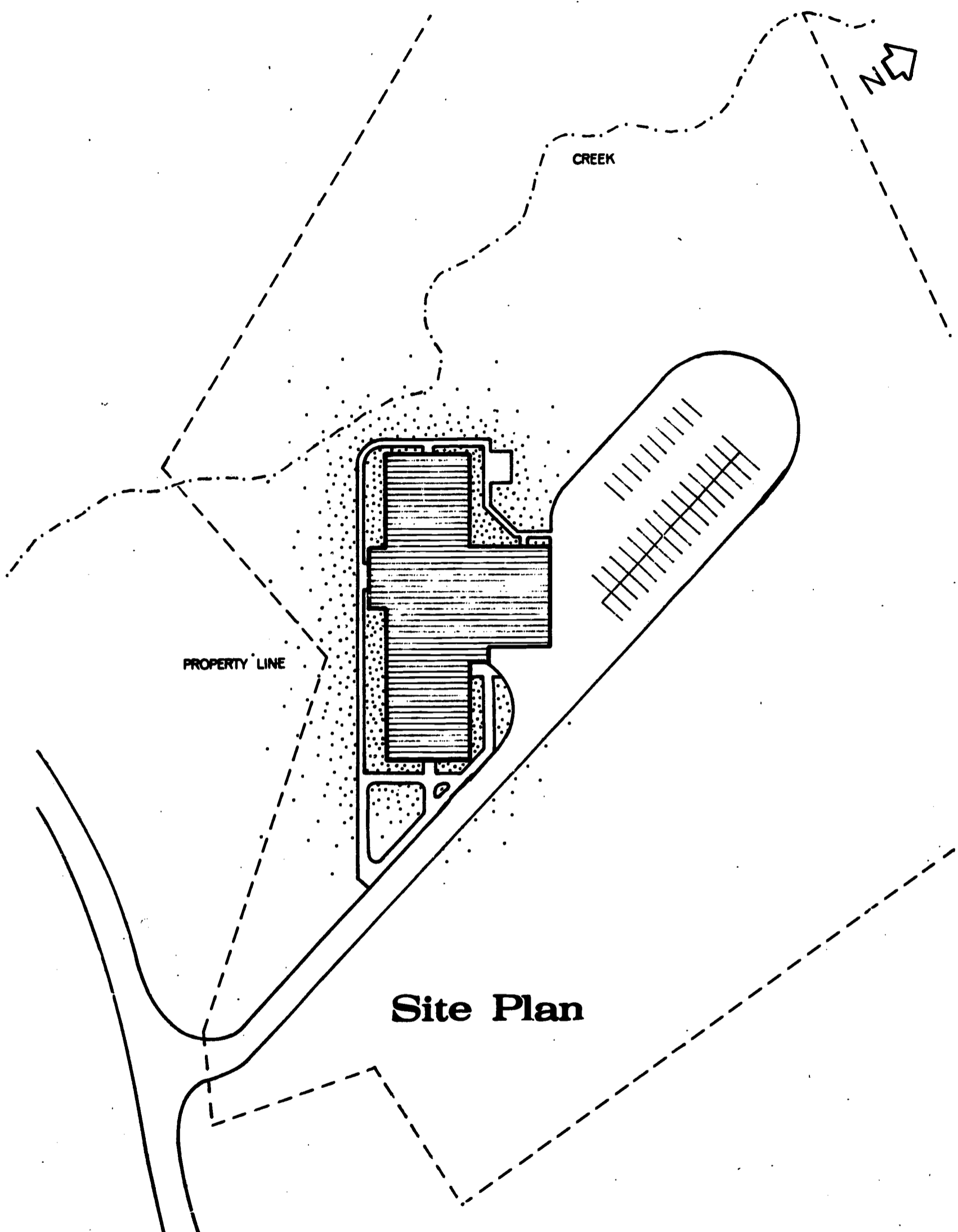

PROPERTY LINE

CREEK

Site Plan

**BOTTS ELEMENTARY SCHOOL
MENIFEE CO. KENTUCKY**

SITE PLAN 25 50 100 150

LUCKETT & FARLEY
INCORPORATED
ARCHITECTS
900 WASHINGTON BLDG. FOURTH & MARKET STS.
LOUISVILLE, KENTUCKY 40202

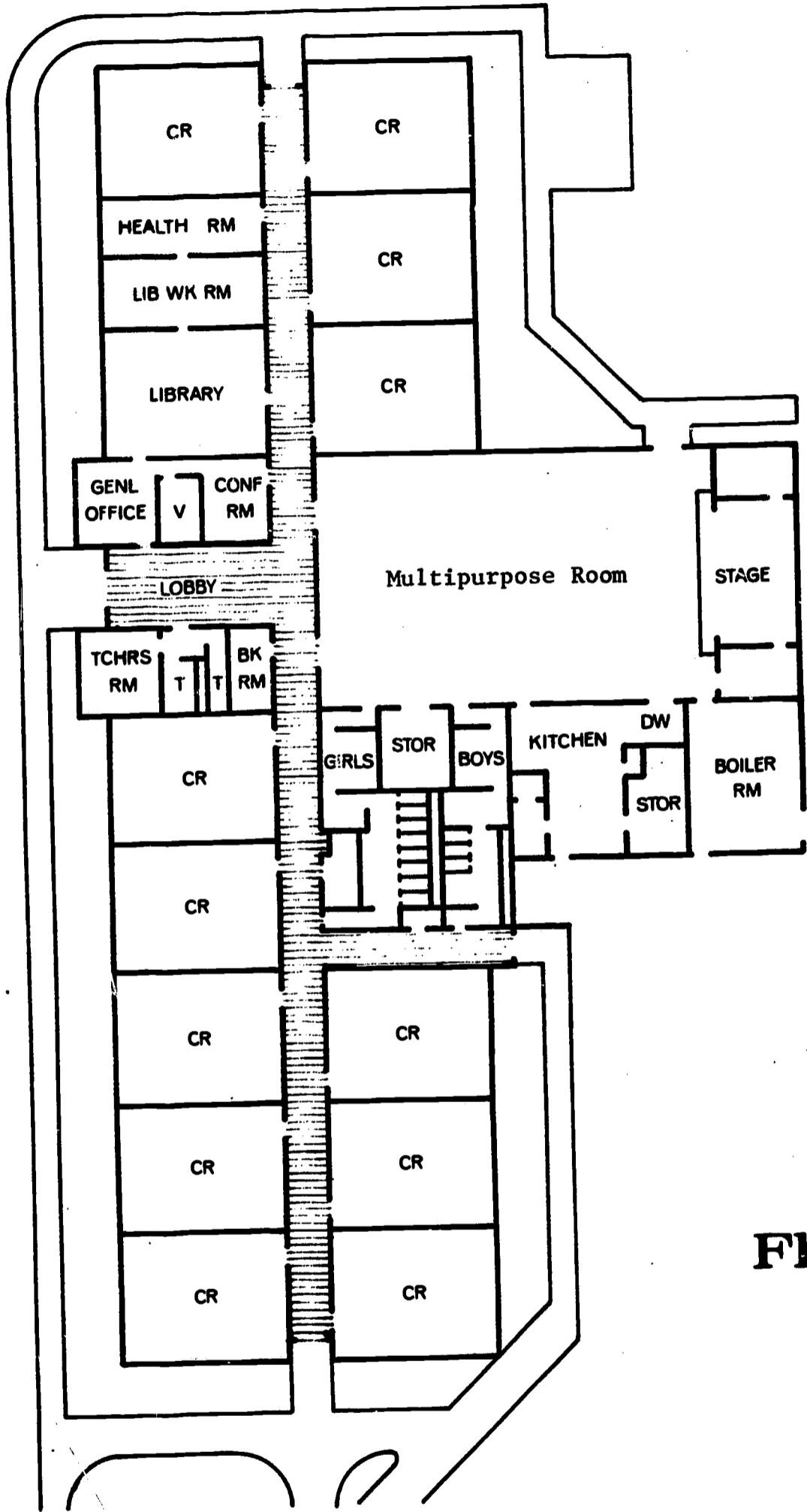

Floor Plan

BOTTS ELEMENTARY SCHOOL
MENIFEE CO KENTUCKY

0 10 20 40
FLOOR PLAN

LUCKETT & FARLEY
INCORPORATED
ARCHITECTS
 900 WASHINGTON BLDG. FOURTH & MARKET STS.
 LOUISVILLE, KENTUCKY 40202



OWENSBORO INDEPENDENT SCHOOL DISTRICT

EIGHT CLASSROOM ADDITION TO ELEMENTARY SCHOOLS

GENERAL DESCRIPTION:

Size of Site	Existing site
Water and Sewage	Available to Existing school
Grades Housed	4 Through 6
Student Capacity	200 to 240 Students
Type Heat	Connected to existing school's hot water system.
Extent and Type of Cooling	Cooled with unit ventilators and connected to existing school's chilled water cooling.
Area in Square Feet	10,500
Construction Cost Per Sq. Ft.	\$10.30*
Total Construction Cost	\$108,900*
Architects	Max W. Bisson, Architects & Associates, Owensboro, Kentucky
Engineers	Waldron, Batey and Wade, Inc., Owensboro, Kentucky
General Contractor	Hartz Brothers, Owensboro, Kentucky
Date Construction Contract	Construction started March 1964
Date Completed	September 1964

Special Features - This scheme has been used by this school system very successfully where more classrooms only are needed. The existing schools contain the original classrooms and all other facilities such as library, administration, kitchen, cafeteria and multi-purpose area.

This cluster of eight classrooms is for upper grades. They all enter into the center multi-purpose area which is used for audio visual, groupings, classes and other activities.

Folding partitions are used between classrooms. These are sound-proof and electrically operated. The areas are designed for team teaching and television.

*Does not include folding partitions which were \$4,000 each or built-in furniture at \$6,500.

Owensboro (continued)

Construction is concrete floors with vinyl asbestos tile. Pure vinyl is used in the multi-purpose room for noise purposes. This room also has skylights that can be blacked out. It is also surrounded with storage cabinets for materials and equipment that is used by all of the teachers. In the classrooms all of the cabinets, work counters, book shelves, closets, etc. are built in. Wardrobes are box type on casters which enables them to be used also as room dividers and tack boards.

Walls are masonry with glazed tile used in corridors, toilets and multi-purpose area.

OWENSBORO CITY SCHOOLS

DR. KENNETH A. ESTES, SUPERINTENDENT

EIGHT CLASSROOM ADDITION TO ELEMENTARY SCHOOLS

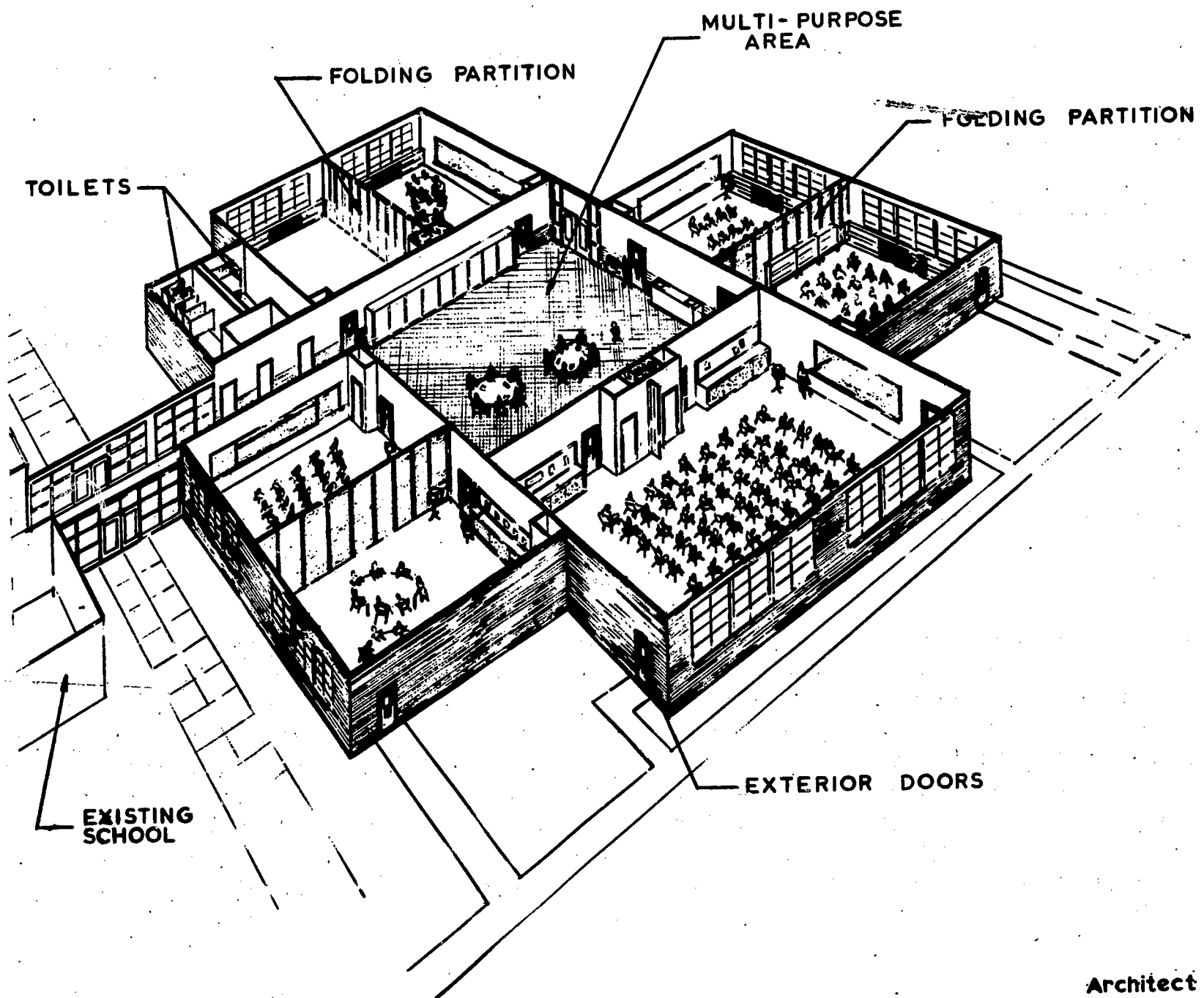

Architect
Max W. Bisson
OWENSBORO, KENTUCKY
MEMBER AMERICAN INSTITUTE OF

PIKE COUNTY SCHOOL DISTRICT

THE GEORGE F. JOHNSON ELEMENTARY SCHOOL

GENERAL DESCRIPTION:

Size of Site	11 Acres
Water and Sewage	Water from drilled well packaged sewage treatment plant
Grades Housed	1 Through 6
Student Capacity	540
Type Heat	Hot water - unit ventilators - coal boiler
Extent and Type of Cooling	Cooling in Library, Office area, and Music - Drama Room
Area in Square Feet	33,180
Construction Cost Per Sq. Ft.	\$16.87
Total Construction Cost	\$559,866
Architects	Chrisman & Miller, Lexington, Kentucky
Engineers	Guy Carter, Lexington, Kentucky
General Contractor	J. I. Cornett, Elizabethton, Tennessee
Date Construction Contract	Construction started July 1966
Date Completed	September 1967

Special Features - Designed for compactness with Library or Materials Center as focus for classroom areas. Grades One, Two and Three provided with folding partitions for flexibility of instruction. Stage and Music-Drama Room placed adjacent to Arts and Crafts Room for multi-use of these areas in a coordinated program of special instruction. All windows in building are glass jalousie for sun shading and vandalism protection. All fire resistive construction with concrete slab on grade, concrete block or concrete block and brick bearing walls, steel joist roof with light-weight concrete deck and bonded built-up roof, two-hour fire rated acoustical lay-in type acoustical ceilings throughout with flush type fluorescent light fixtures.

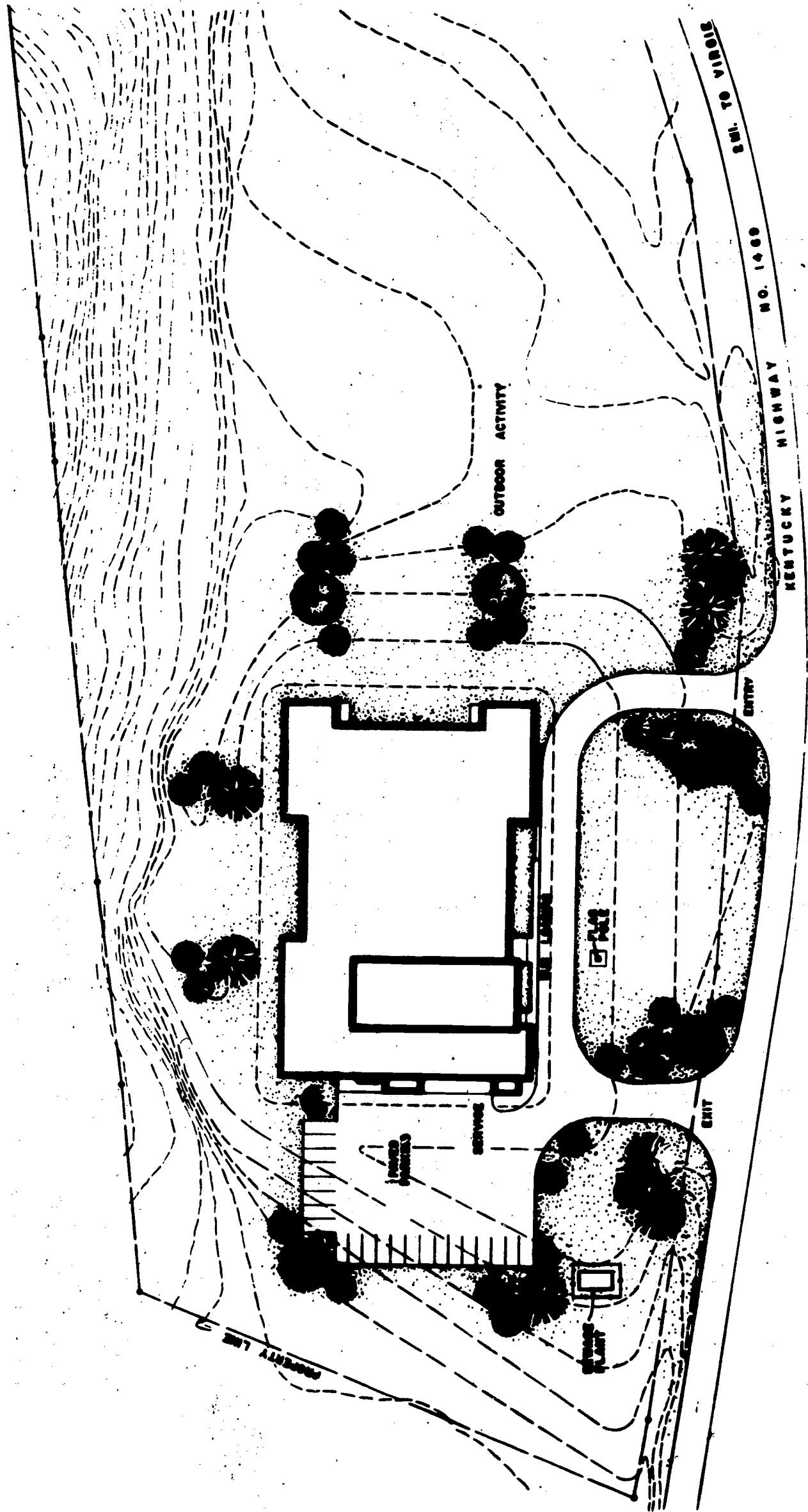

SITE PLAN

GEORGE F. JOHNSON ELEMENTARY SCHOOL
 LONG FORK OF SHELBY CREEK · PINE COUNTY · KENTUCKY
 ARCHITECTS · MILLER · GIBBSAN



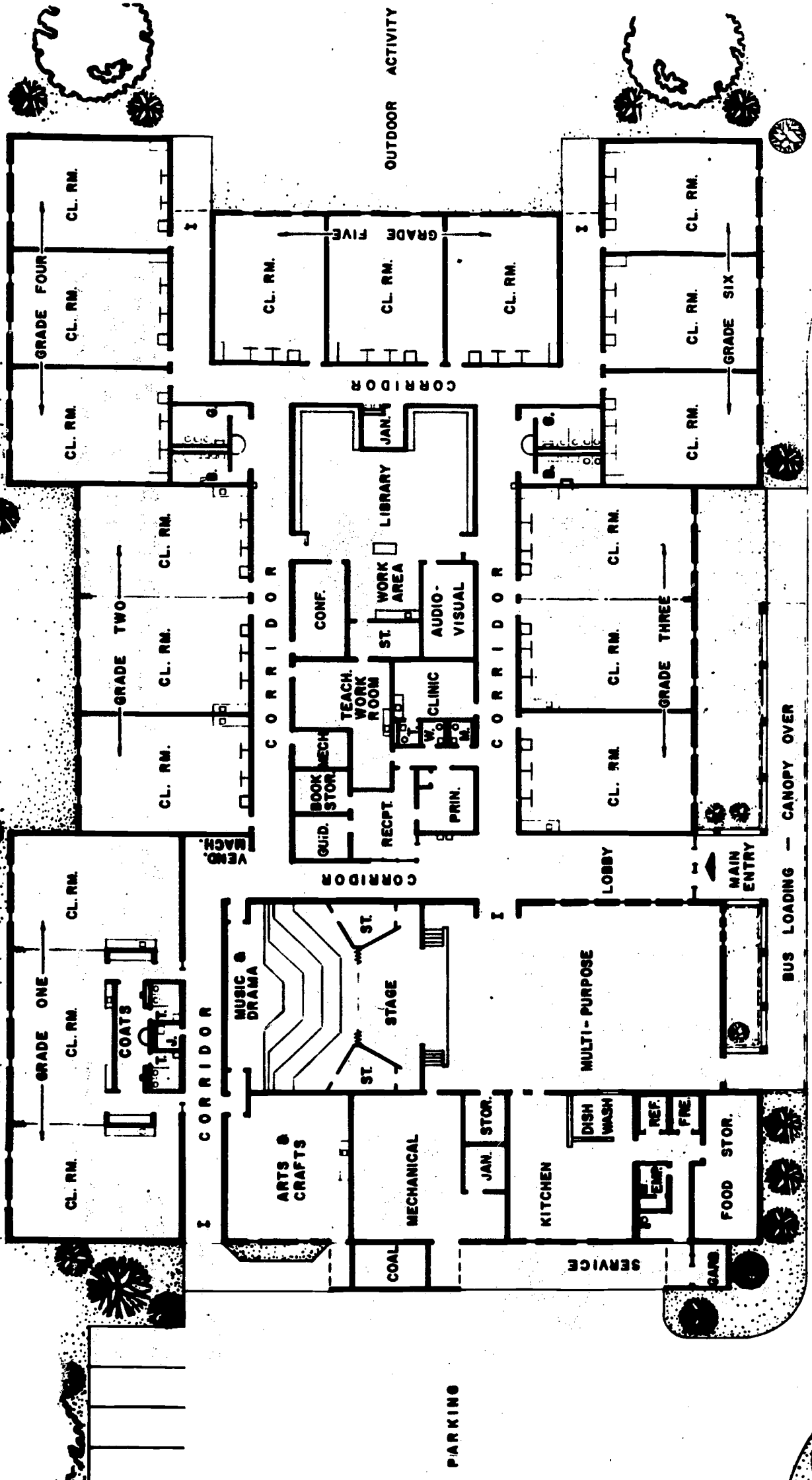

FLOOR PLAN

GEORGE F. JOHNSON ELEMENTARY SCHOOL
 LONG FORK OF SHELBY CREEK · PIKE COUNTY · KENTUCKY
 CHRISMAN · MILLER · ARCHITECTS



**HIGH
SCHOOLS**

ASHLAND INDEPENDENT SCHOOL DISTRICT

PAUL G. BLAZER SENIOR HIGH SCHOOL

GENERAL DESCRIPTION:

Size of Site	35 Acres
Water and Sewage	Provided by city
Grades Housed	10 Through 12
Student Capacity	1,650
Type Heat	Gas-fired hot water to unit ventilators
Extent and Type of Cooling	100% outdoor air mechanically forced to all areas in all buildings. No refrigeration used.
Area in Square Feet	161,450
Construction Cost Per Sq. Ft.	\$14.86
Total Construction Cost	\$2,399,266
Architects	Joseph Baker and Associates, Newark, Ohio
Engineers	Ralph J. Kramer, Comer and Passe
General Contractor	Werner Construction Company
Date Construction Contract	September 1961
Date Completed	Occupied September 1963

Special Features - The site is a small mountain near the center of the City of Ashland. It was underlaid with coal and rock and covered with virgin hardwood trees. It was vacant because it was considered too precipitous to build upon.

The solution used was to drill concrete piers to rock, cutting off the tops at a height to provide a flat slab that would just reach the hill of the high side. No earth was excavated, nor were any trees removed except when they fell within a building. The Olympic swimming pool was a gift of Paul Blazer.

PAUL G. BLAZER SENIOR HIGH SCHOOL

ASHLAND, KY.

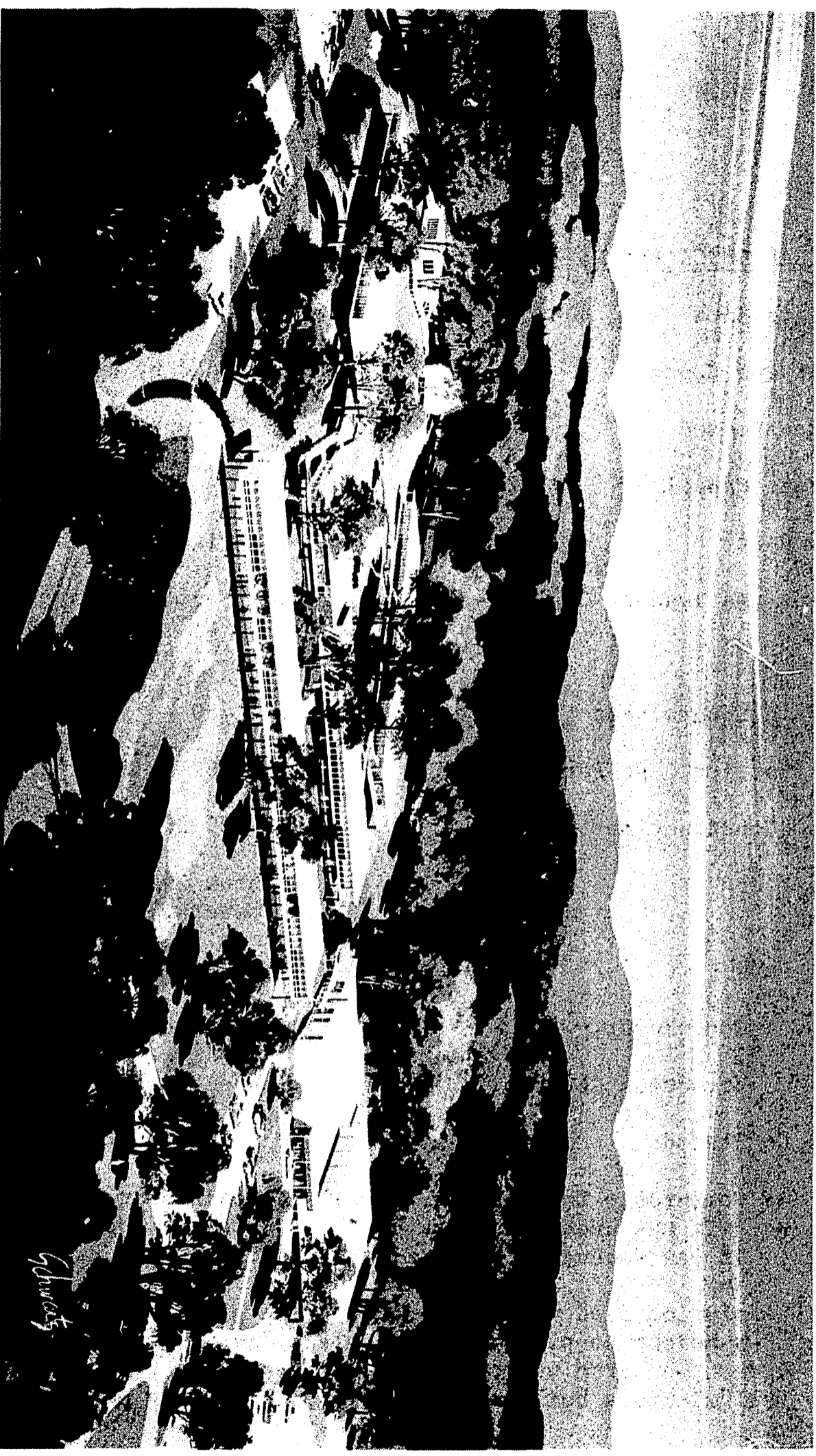

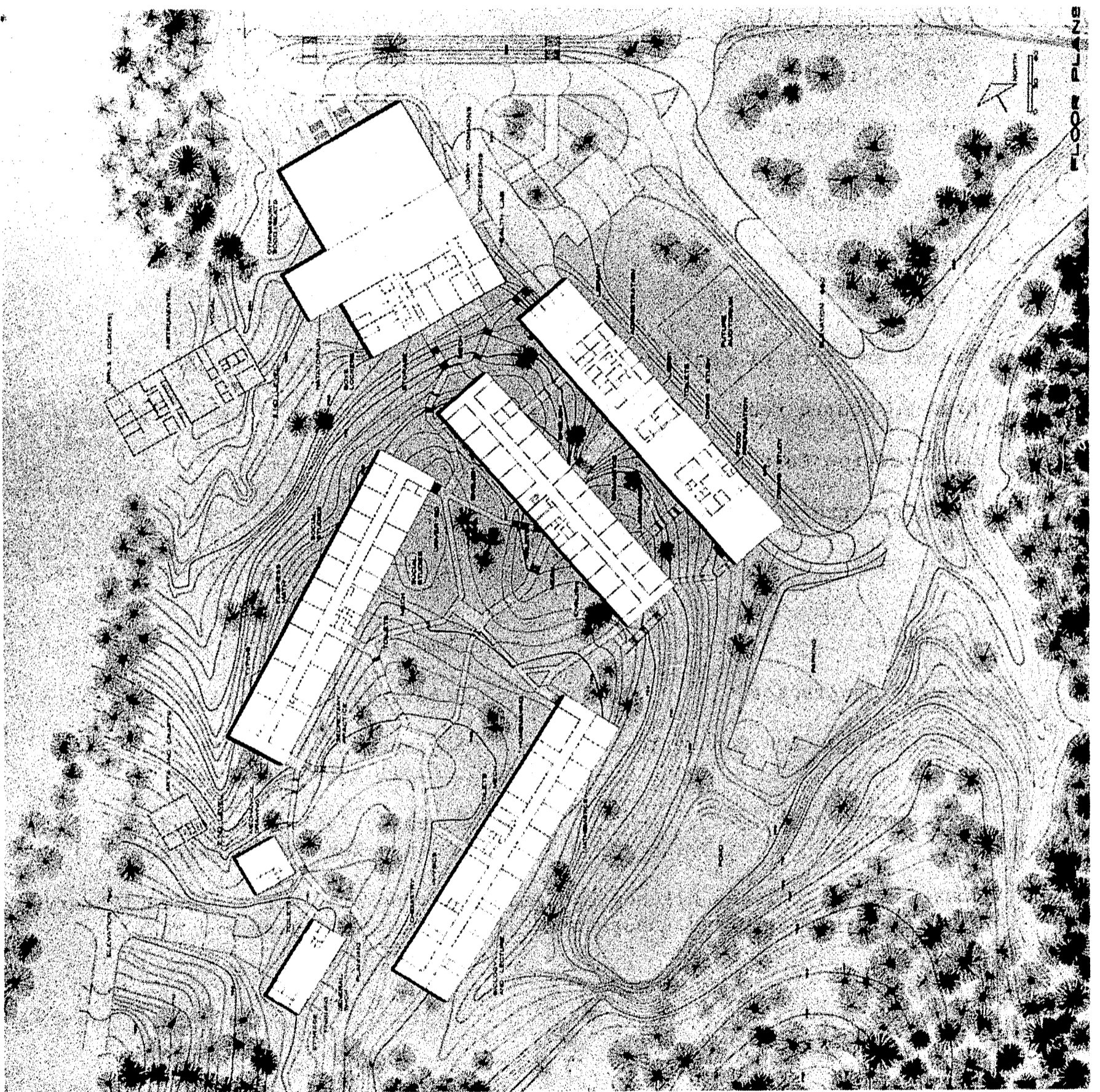

**BOONE COUNTY SCHOOL DISTRICT
OCKERMAN JUNIOR HIGH SCHOOL**

GENERAL DESCRIPTION:

Size of Site	33½ Acres
Water and Sewage	City services available to property line
Grades Housed	7 Through 9
Student Capacity	1,020
Type Heat	Hot water (gas fired)
Extent and Type of Cooling	Air-conditioning in Library
Area in Square Feet	72,750
Construction Cost Per Sq. Ft.	\$12.50
Total Construction Cost	\$907,772.00*
Architects	Fisk, Rinehart & Hall McAllister, Stockwell
Engineers	Same as above
General Contractor	Robert T. Klensch, Inc.
Date Construction Contract	November 1964 (1st stage) April 1966 (addition)
Date Completed	December 1965 (1st stage) September 1966 (addition)

***Cost figure includes Kitchen Equipment and Lockers, but excludes Library, Shop, Home Economic and Laboratory Furnishings, Land Cost and Fees.**

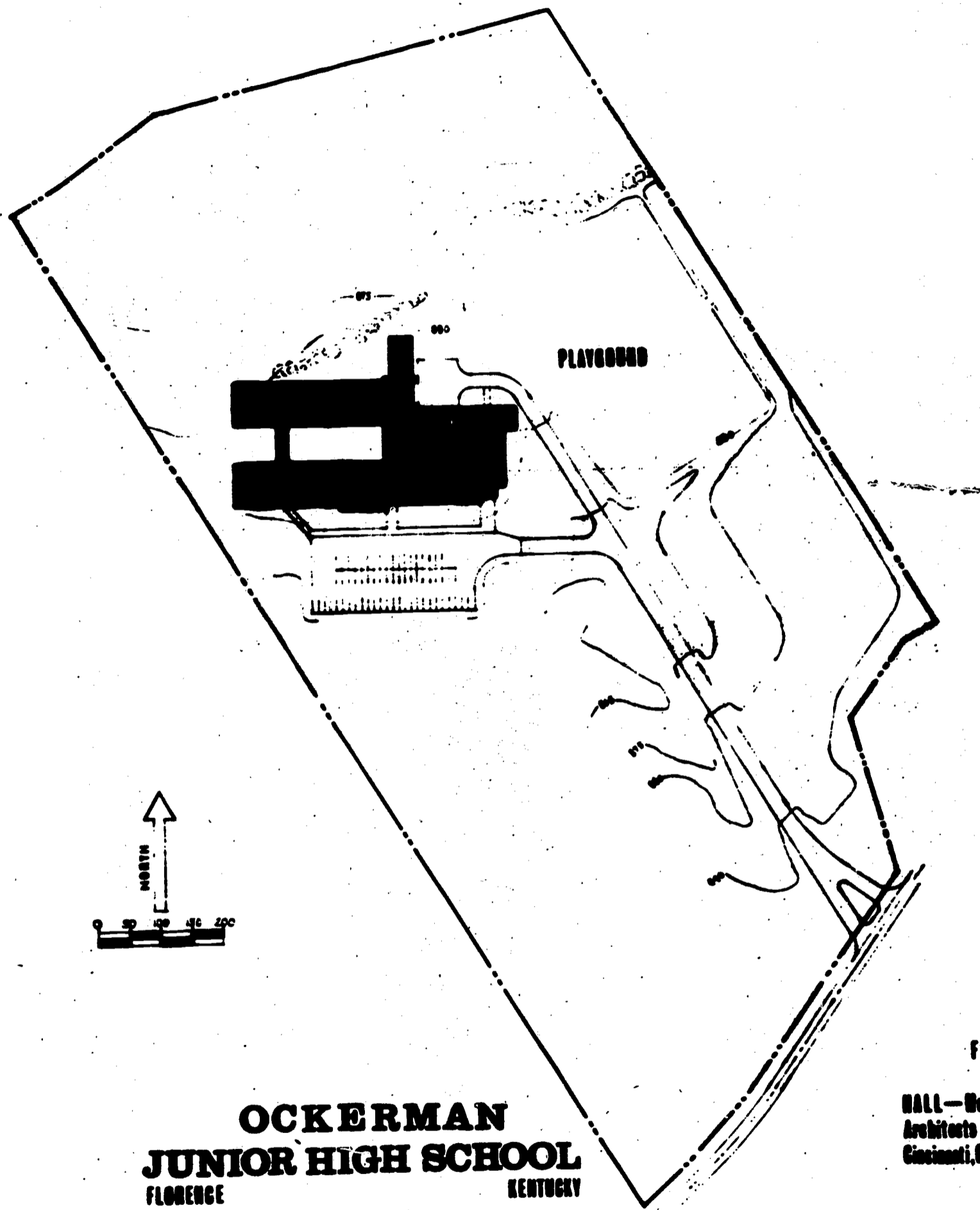

**OCKERMAN
JUNIOR HIGH SCHOOL**
FLORENCE KENTUCKY

FISH-BIDENHART
&
HALL-McALLISTER-STOCKWELL
Architects Engineers
Cincinnati, Ohio - Lexington, Kentucky

SITE PLAN

OCKERMAN JUNIOR HIGH SCHOOL



FISSK-RINEHART

HALL - McALISTER - STOCKWELL
 Architects
 Cincinnati, Ohio — Covington, Ky.

- C - CLASSROOM
- B.R. - BAND ROOM
- GYM. - GYMNASIUM
- B - BOY'S TOILET
- G - GIRL'S TOILET
- CAFE. - CAFETERIA
- E.L. - ENTRANCE L'BY
- L.R. - LOCKER ROOM
- I.A. - INDUSTRIAL ARTS (FUTURE)
- H.E. - HOME ECONOMICS
- T.L. - TEACHER'S LOUNGE
- M.E. - MECHANICAL EQUIPMENT
- I - INFIRMARY
- K - KITCHEN
- LIB. - LIBRARY
- O - OFFICE
- S - SCIENCE
- BIO. - BIOLOGY
- ST. - STAGE

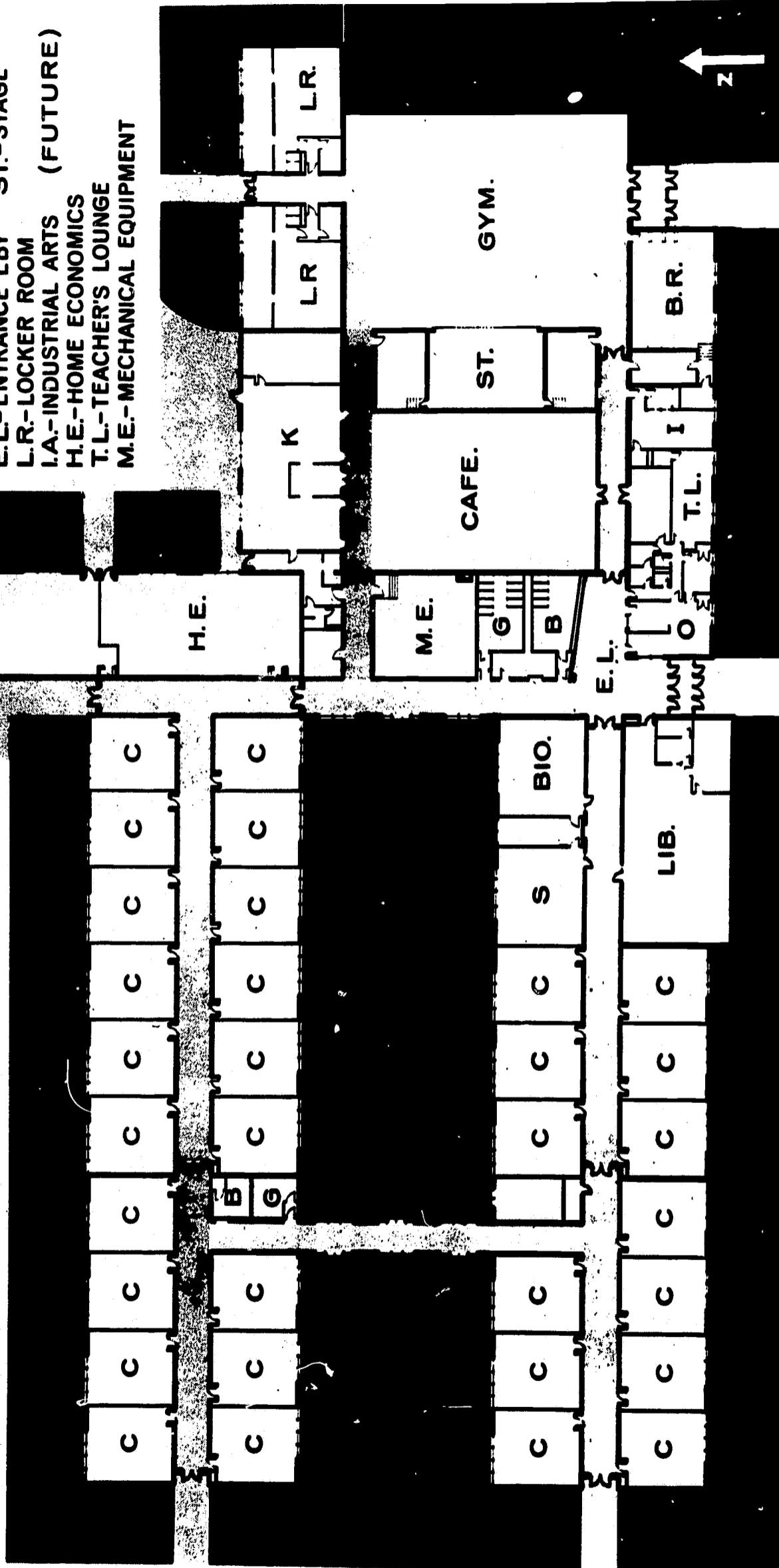

CAMPBELL COUNTY SCHOOL DISTRICT

CAMPBELL COUNTY HIGH SCHOOL

PHYSICAL EDUCATION, CAFETERIA AND ADMINISTRATIVE BUILDING

GENERAL DESCRIPTION:

Size of Site	15 Acres
Water and Sewage	Municipal water supply School maintains own sewage treatment plant on site.
Grades Housed	9 Through 12
Student Capacity	1,200 (no expansion anticipated on this site)
Type Heat	Gas fired, forced hot-water heating system distributed through unit ventilators.
Extent and Type of cooling	Administration area is heated and cooled with self-contained package units.
Area in Square Feet	58,262
Construction Cost Per Sq. Ft.	\$12.42
Total Construction Cost	\$800,000
Architect	Edward J. Beiting, Jr. A.I.A., Newport, Kentucky
Engineer	O'Connor and Engels
General Contractor	John M. Hemmer Construction Co.
Date Construction Contract	December 1962
Date Completed	November 1963

Continued:

Special Features - Gymnasium seating capacity is approximately 3,200 persons. Cafeteria seating capacity is approximately 600 students.

In the period from June 1962 to June 1964, the Board of Education constructed a \$25,000 Sewerage Treatment Plant, a \$29,000 Bus Garage and a \$30,000 Concrete Bleacher.

In addition to the High School, the Board of Education conducts and maintains five elementary schools, the largest of which is at Alexandria, immediately South of the High School (see Site Plan). This particular elementary school is worthy of note as it consists of six (6) buildings and was the first campus type elementary school constructed in the State.

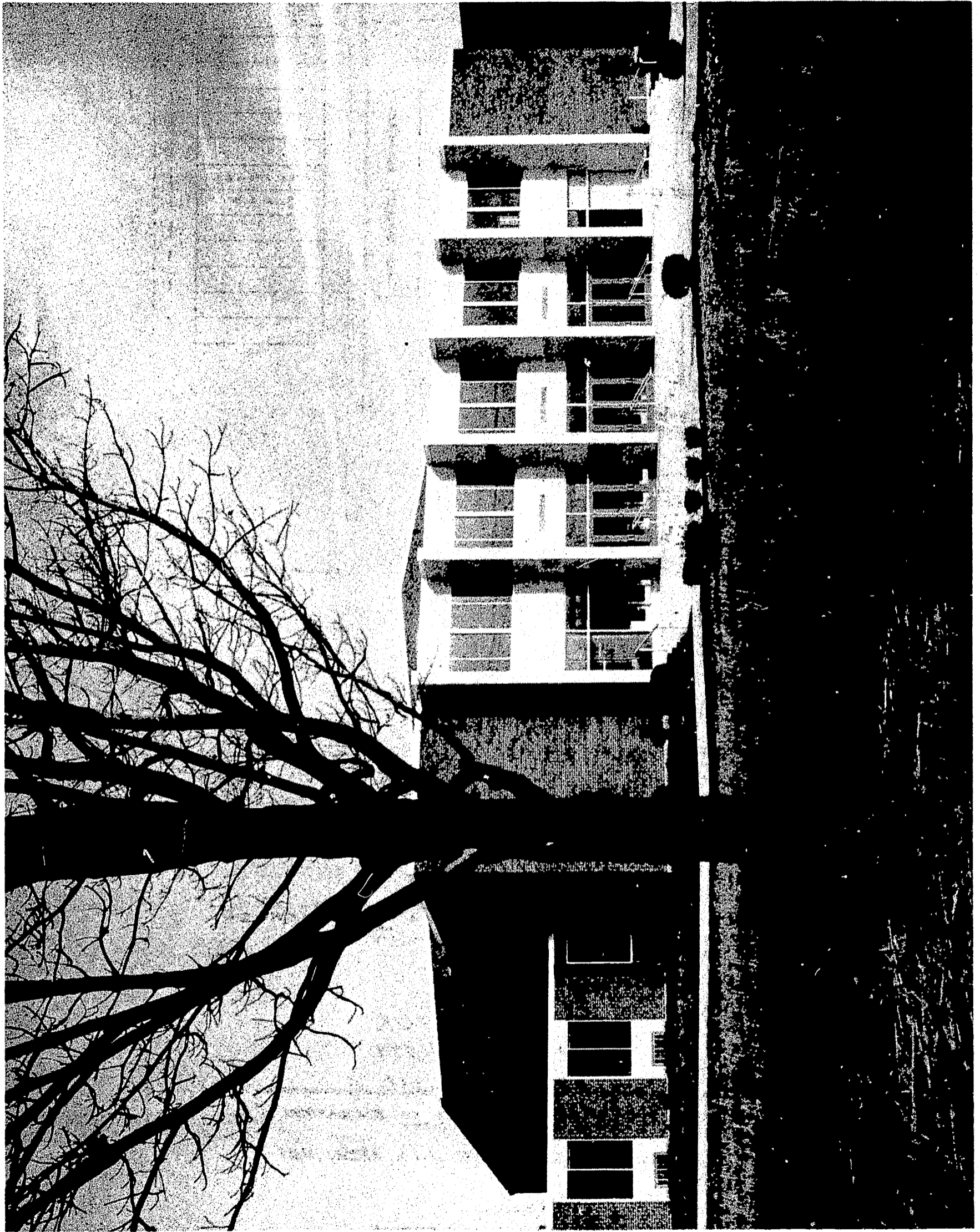

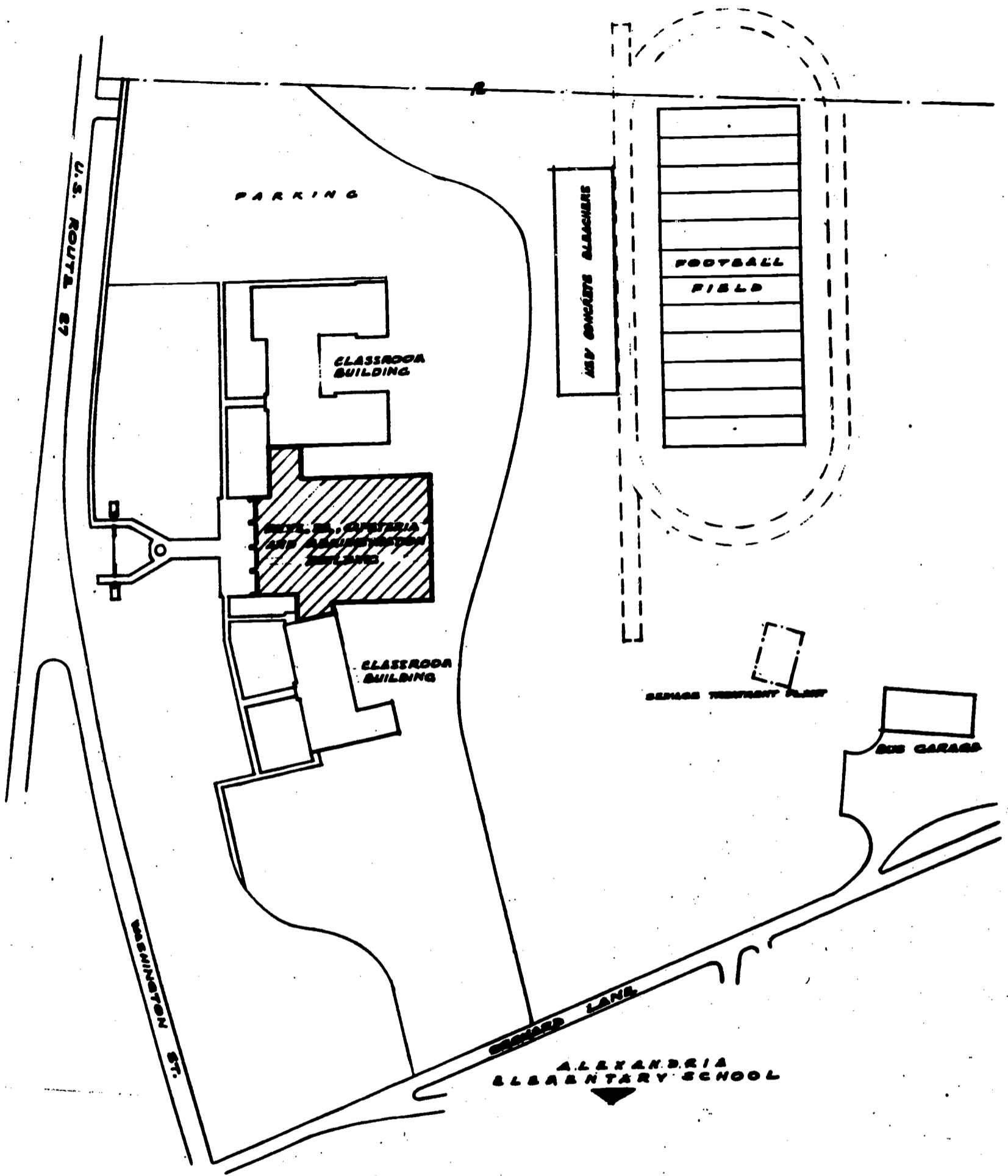

**SITE PLAN FOR
 CAMPBELL COUNTY
 HIGH SCHOOL**

FOR CAMPBELL COUNTY BOARD OF EDUCATION
 ALEXANDRIA KENTUCKY

EDWARD J. BEITING JR. A.I.A ARCHITECT

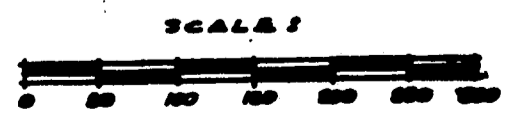

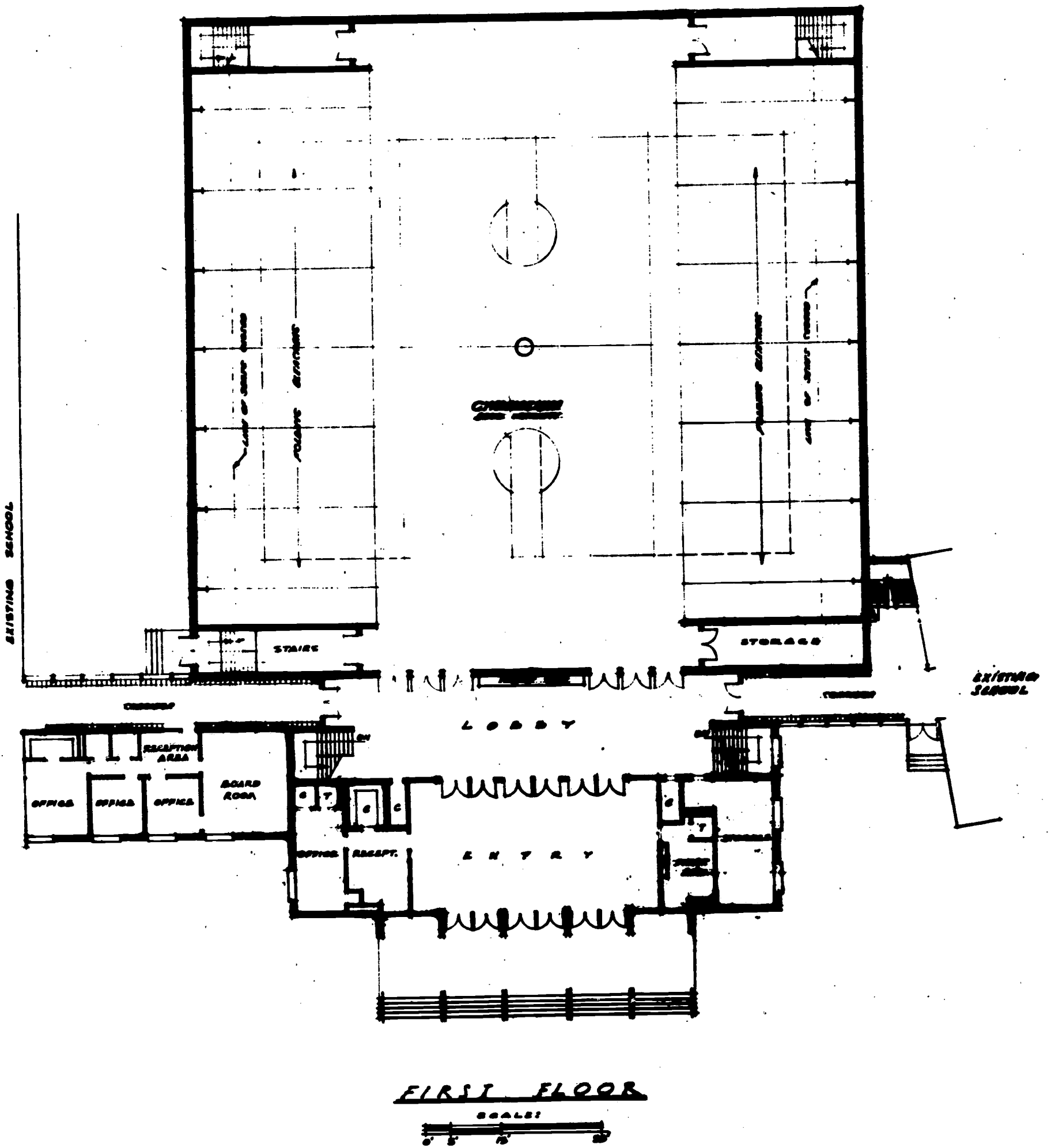

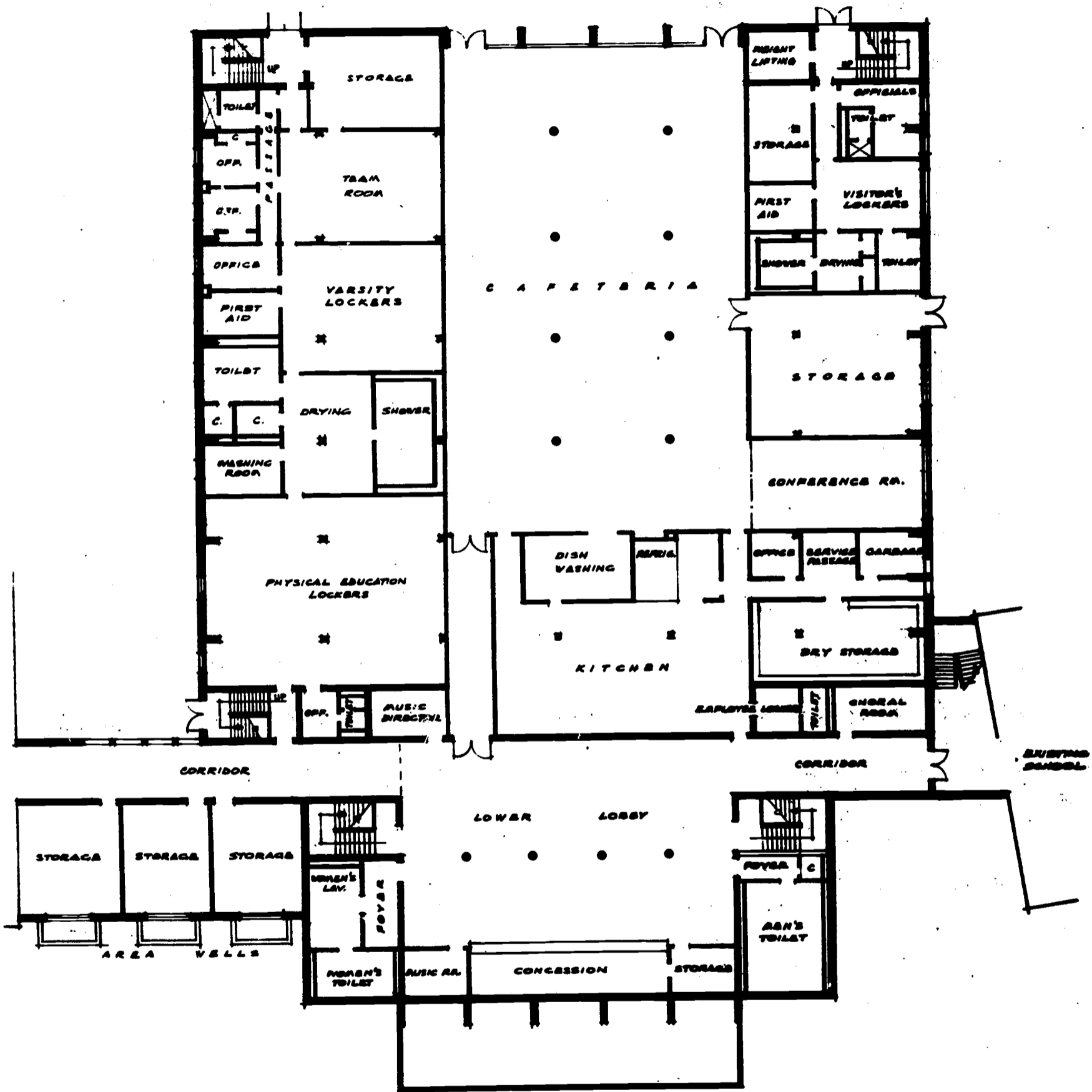

FAYETTE COUNTY SCHOOL DISTRICT
TATES CREEK SENIOR HIGH SCHOOL

GENERAL DESCRIPTION:

Size of Site	47 Acres
Water and Sewage	Municipal water, sewage and gas
Grades Housed	10 Through 12
Student Capacity	1,200
Type Heat	Hot water from central heating plant, with unit ventilators. Duct system in interior areas. Provision for future air-conditioning.
Extent and Type of Cooling	Provision for future air-conditioning
Area in Square Feet	112,000
Construction Cost Per Sq. Ft.	\$12.75
Total Construction Cost	\$1,474,203.25 (includes all equipment, paving and site work)
Architects	Johnson - Romanowitz
Engineers	Staggs and Fisher Mechanical Engineers White, Walker & McReynolds Structural Engineers
General Contractor	William Teater and Company
Date Construction Contract	Construction started May 1964
Date Completed	September 1966

Special Features - One of the generating factors in the design of this building is a complete structural frame consisting of precast concrete columns supporting a steel roof structure. The lack of loadbearing partitions permits free movement of most of the partitions within the building as educational needs change.

Footnote:

Page 96 gives data for student center building.

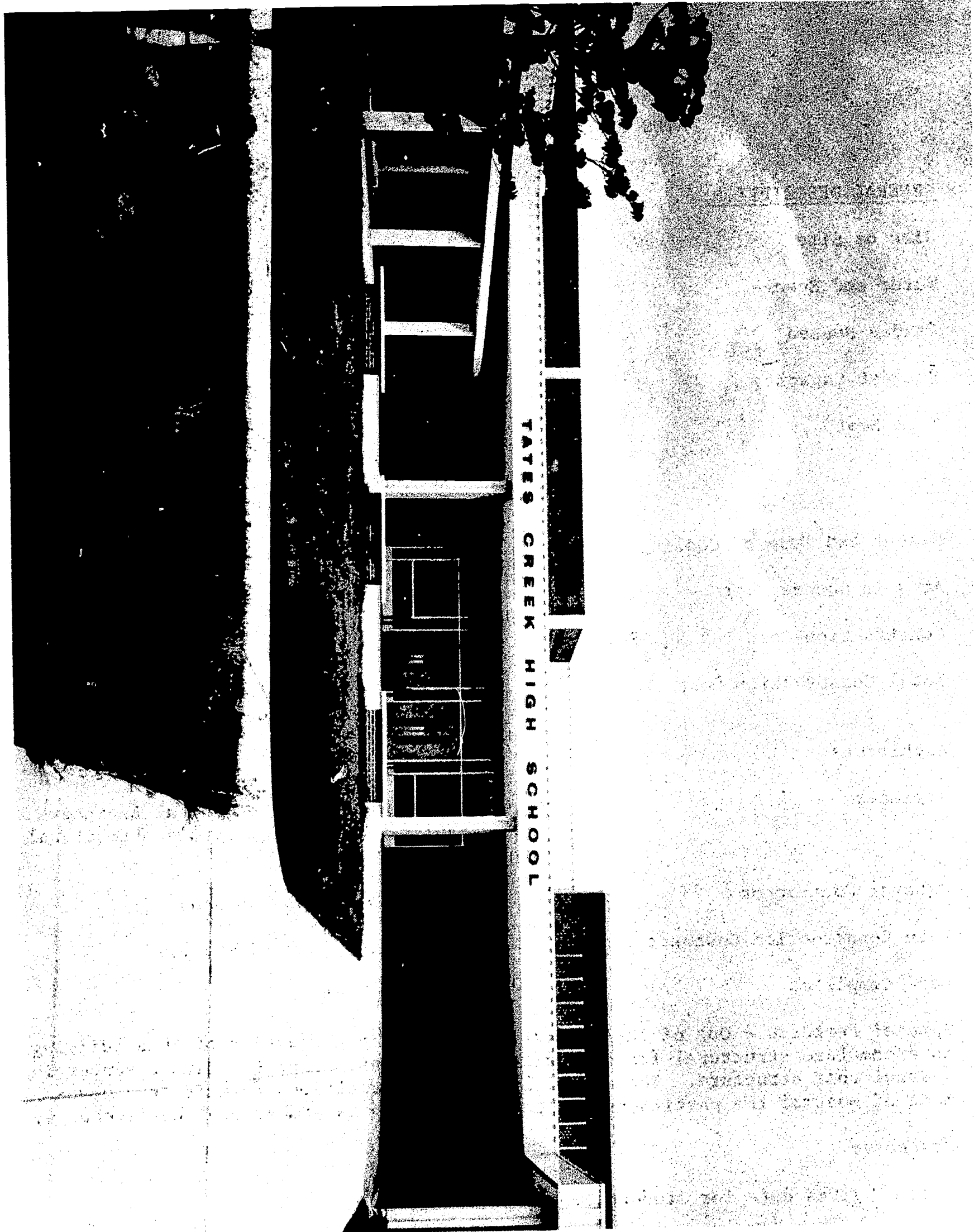

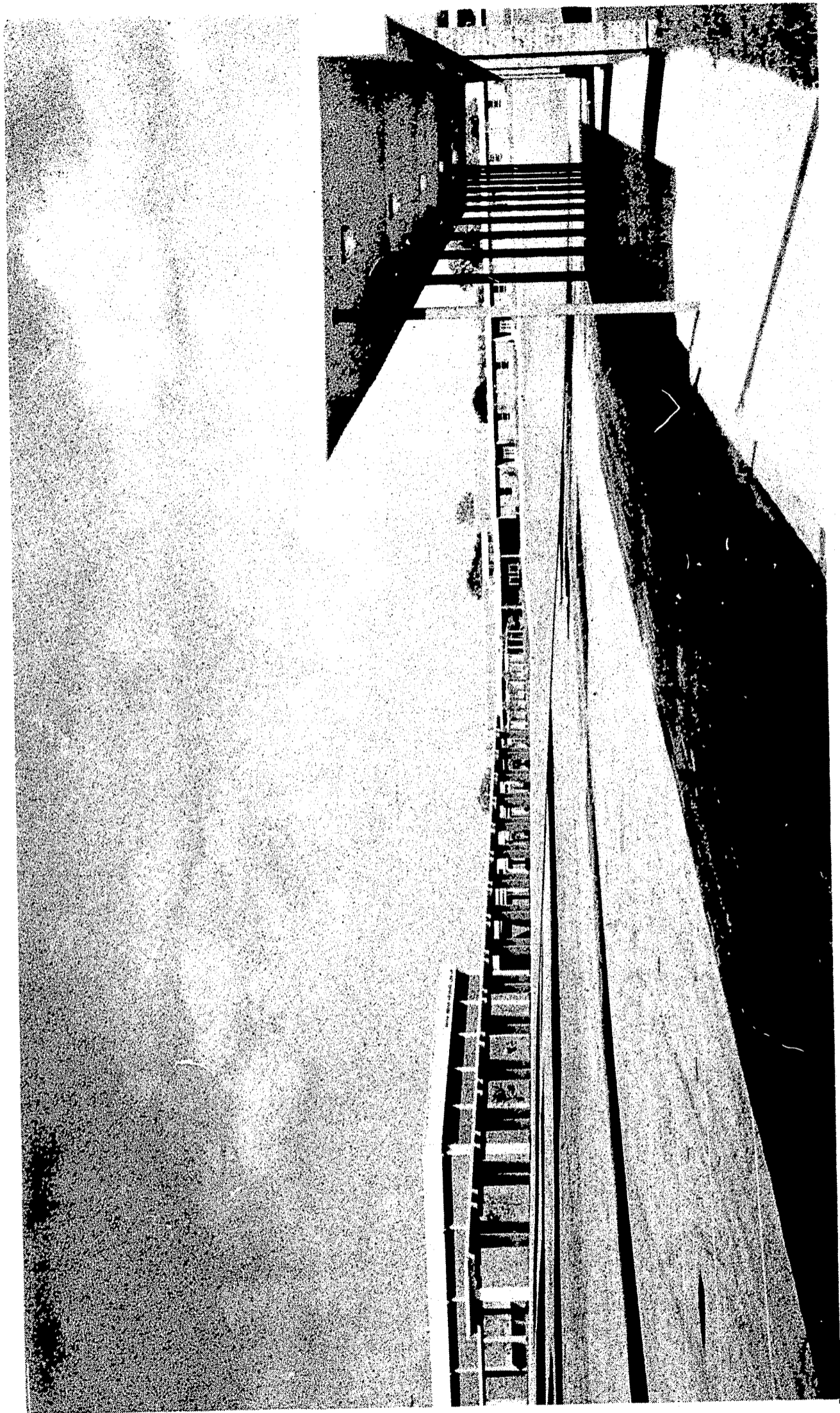

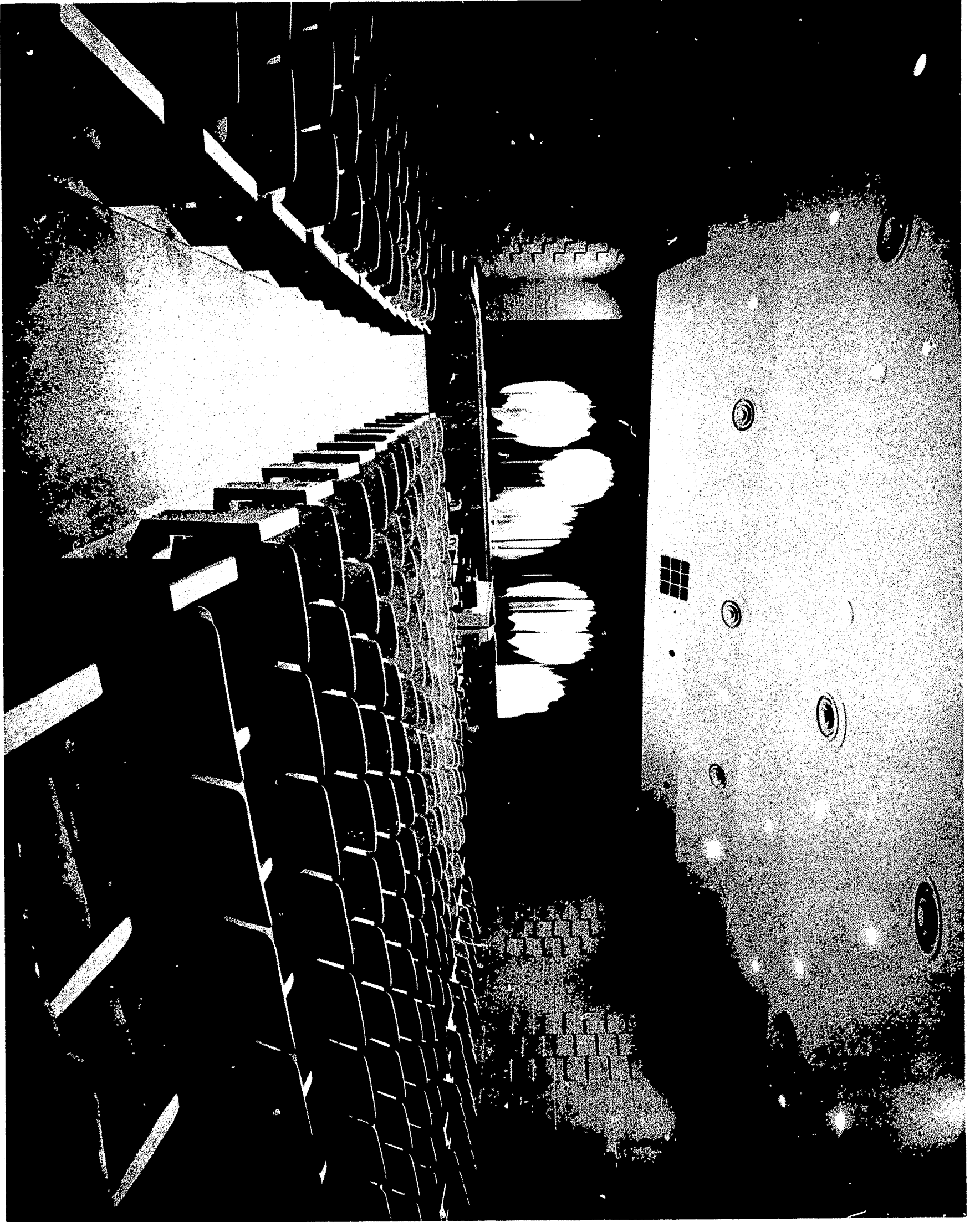

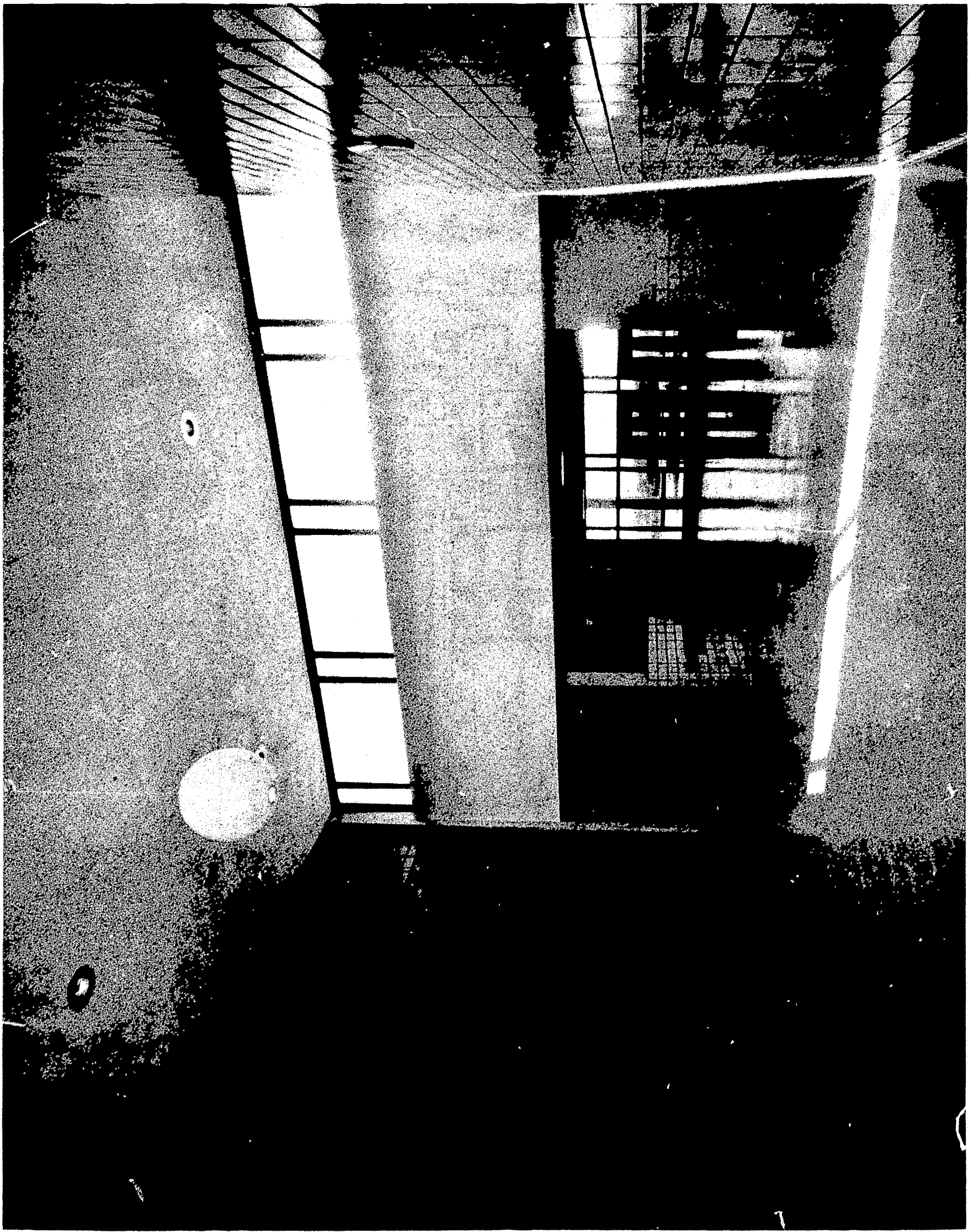

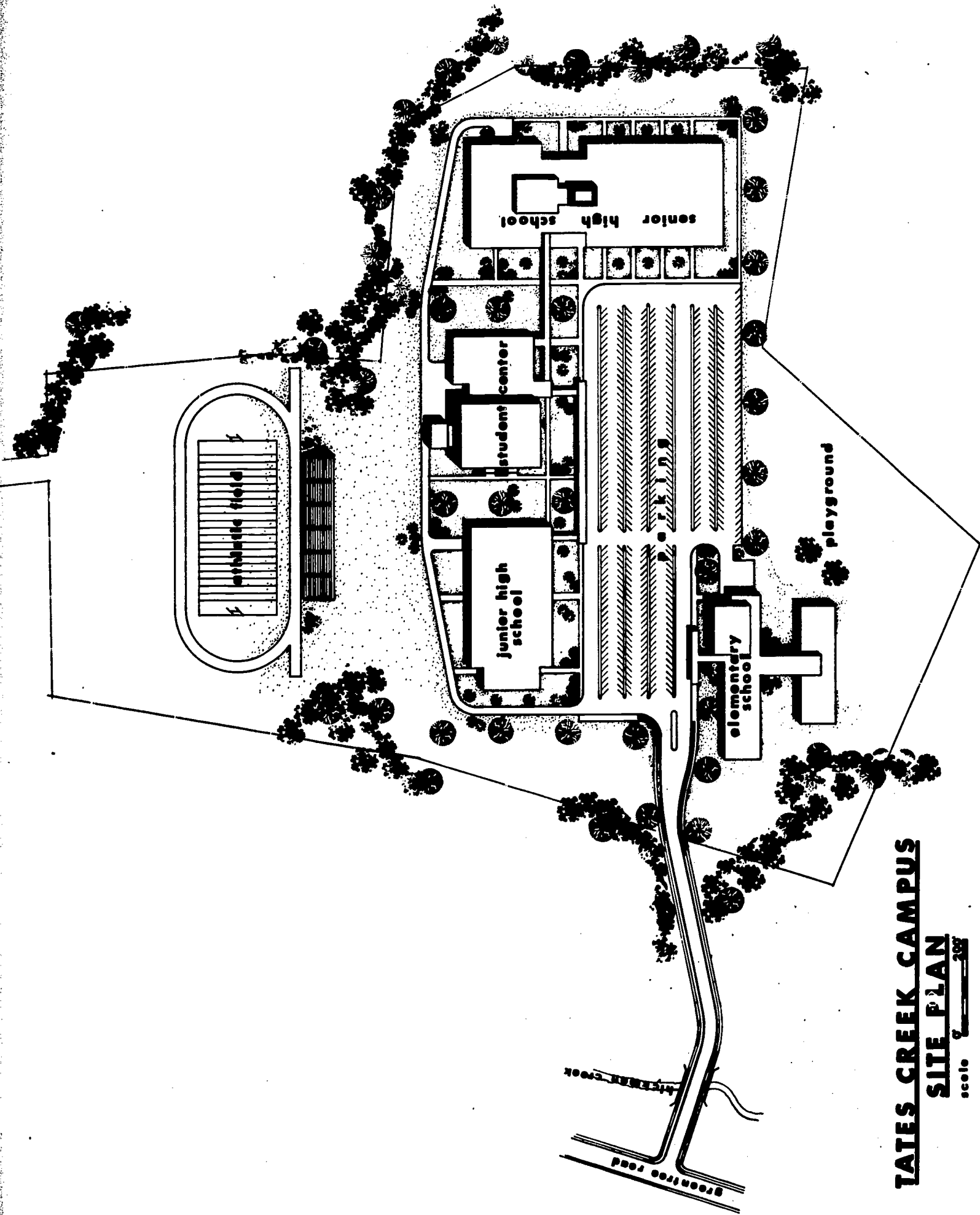

TATES CREEK CAMPUS

SITE PLAN

scale 1" = 200'



TATES CREEK SCHOOL CAMPUS
FAYETTE COUNTY, KENTUCKY
 Brock, Johnson and Romanowitz
 Architects Lexington, Kentucky

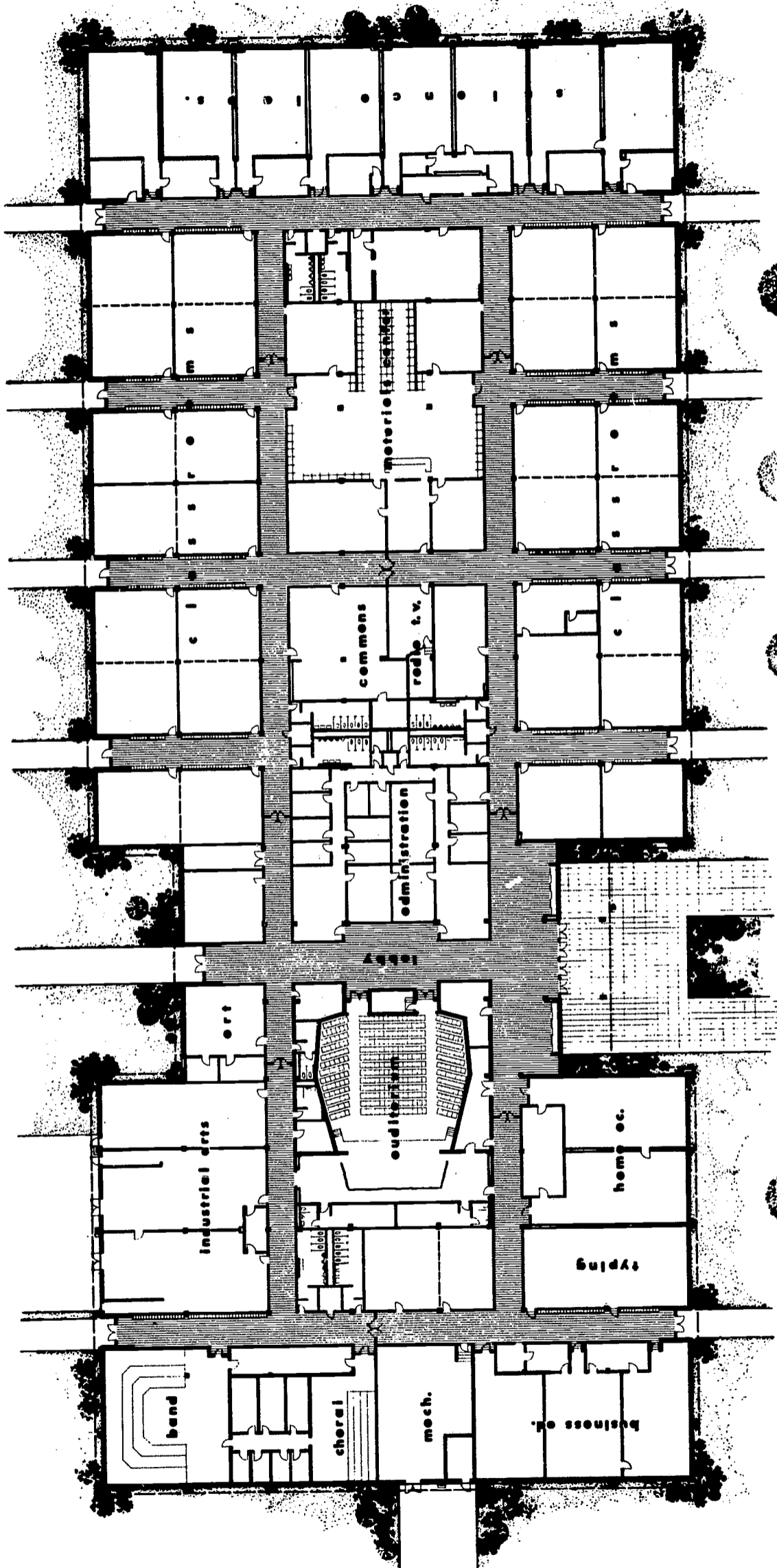

FLOOR PLAN
 scale 1/8" = 1'-0"

TATES CREEK SENIOR HIGH SCHOOL
FAYETTE COUNTY, KENTUCKY
 Brock, Johnson and Romanowitz
 Architects
 Lexington, Kentucky

FAYETTE COUNTY SCHOOL DISTRICT
TATES CREEK STUDENT CENTER BUILDING

GENERAL DESCRIPTION:

Size of Site	47 Acres
Water and Sewage	Municipal water, sewage and gas
Student Capacity	Gymnasium - 2,500 seats Cafeteria - 800 seats
Type Heat	Hot water from central heating plant, with unit ventilators in Cafeteria area, unit heater in Gym.
Area in Square Feet	54,700
Construction Cost Per Sq. Ft.	\$13.37
Total Construction Cost	\$740,308.40 (includes all equipment, paving and site work)
Architects	Johnson - Romanowitz
Engineers	Staggs & Fisher, Mchanical Engineers White, Walker, McReynolds, Structural Engineers
General Contractor	C. Standafer Construction Co.
Date Construction Contract	Construction started March 1965
Date Completed	February 1966
Special Features - The gymnasium is designed around the use of folding bleachers on balconies provided above the first floor dressing room areas, thereby providing 4,200 sq. ft. of additional physical education space when bleachers are retracted.	

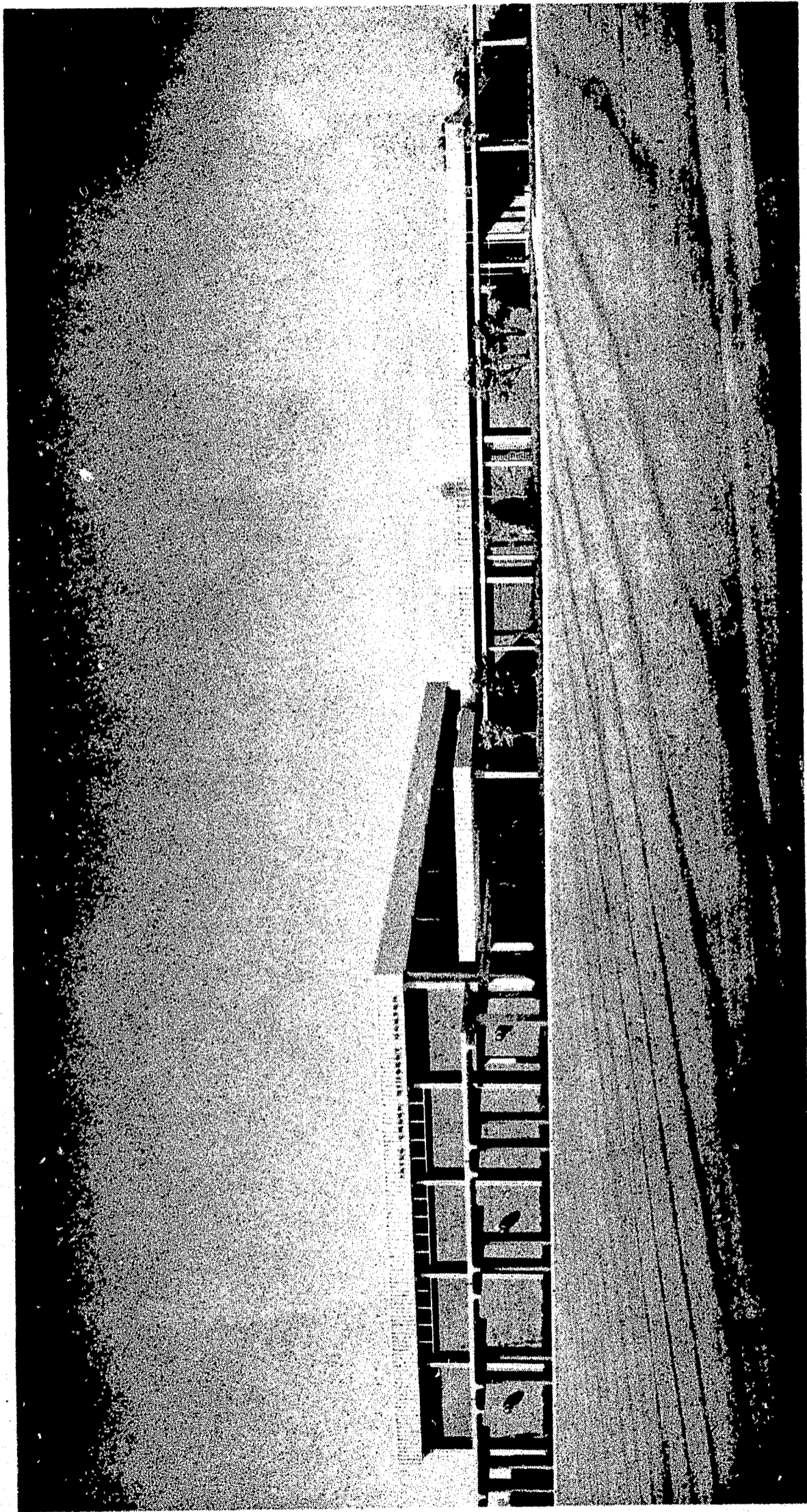

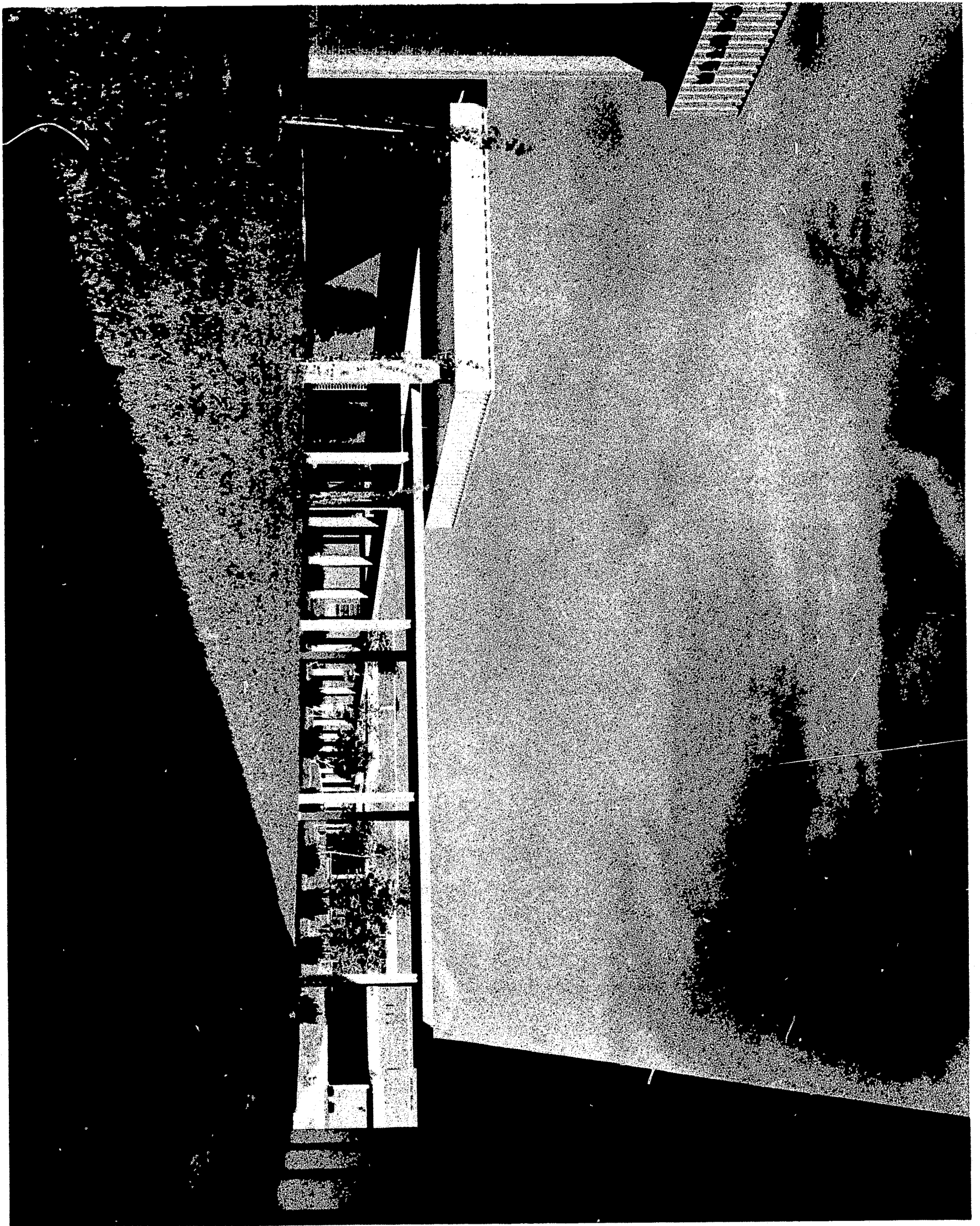

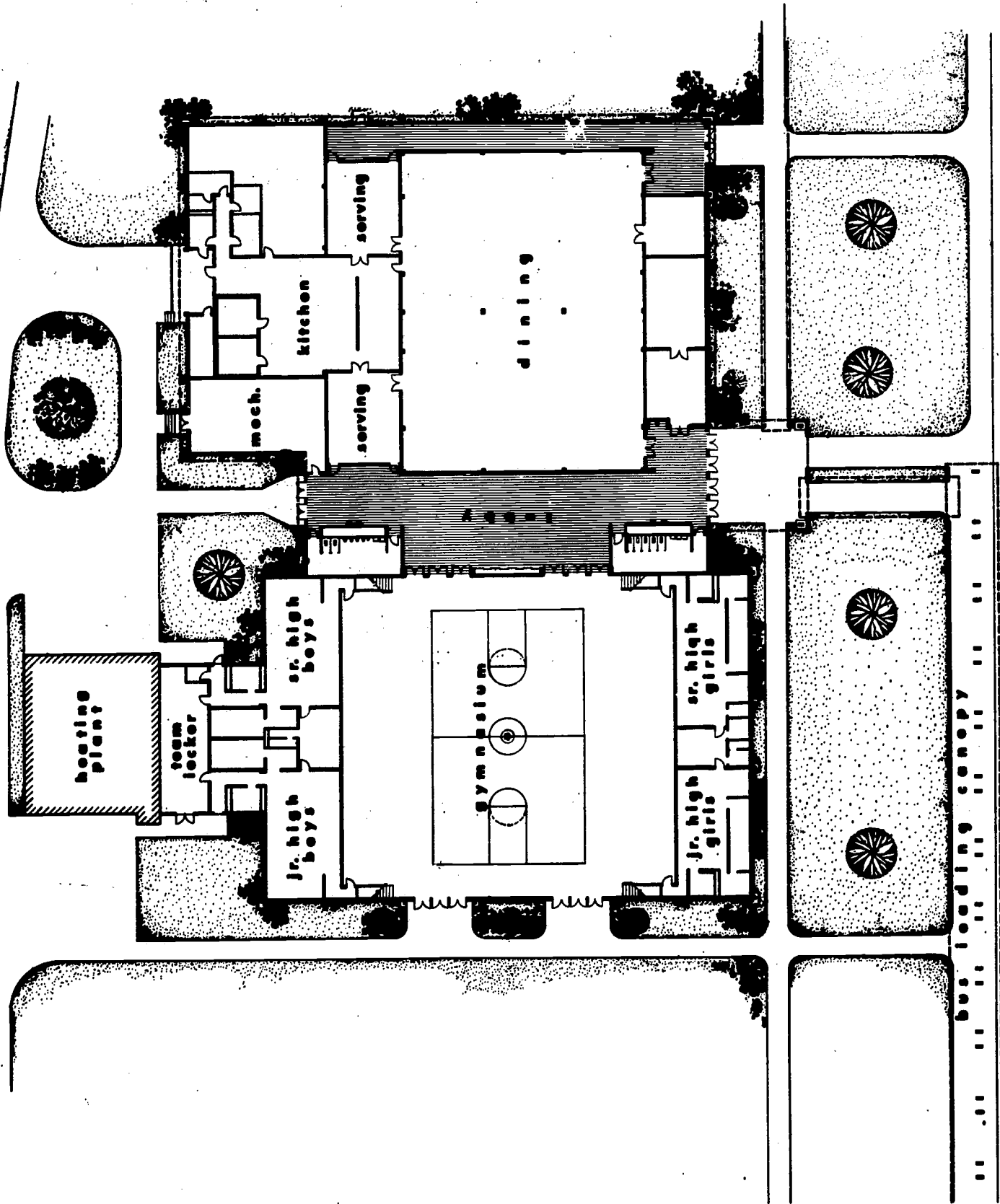

FLOOR PLAN



TATES CREEK STUDENT CENTER BUILDING
FAYETTE COUNTY, KENTUCKY
Brock, Johnson and Romanowitz
Architects Lexington, Kentucky

GARRARD COUNTY SCHOOL DISTRICT

GARRARD COUNTY HIGH SCHOOL

GENERAL DESCRIPTION:

Size of Site	36 3/4 Acres
Water and Sewage	Municipal water, sewage and gas
Grades Housed	9 Through 12
Student Capacity	960
Type Heat	Hot water system, unit ventilators
Extent and Type of Cooling	Air-conditioning in auditorium. Air system with an air cooled packaged air-conditioning unit.
Area in Square Feet	112,000
Construction Cost Per Sq. Ft.	\$12.27
Total Construction Cost	\$1,470,728.07 (includes all equipment, paving and site work)
Architects	Johnson - Romanowitz
Engineers	Staggs & Fisher, Mechanical Engineers White, Walker & McReynolds, Structural Engineers
General Contractor	Fain and Johnston, Inc.
Date Construction Contract	Construction started July 1963
Date Completed	October 1964

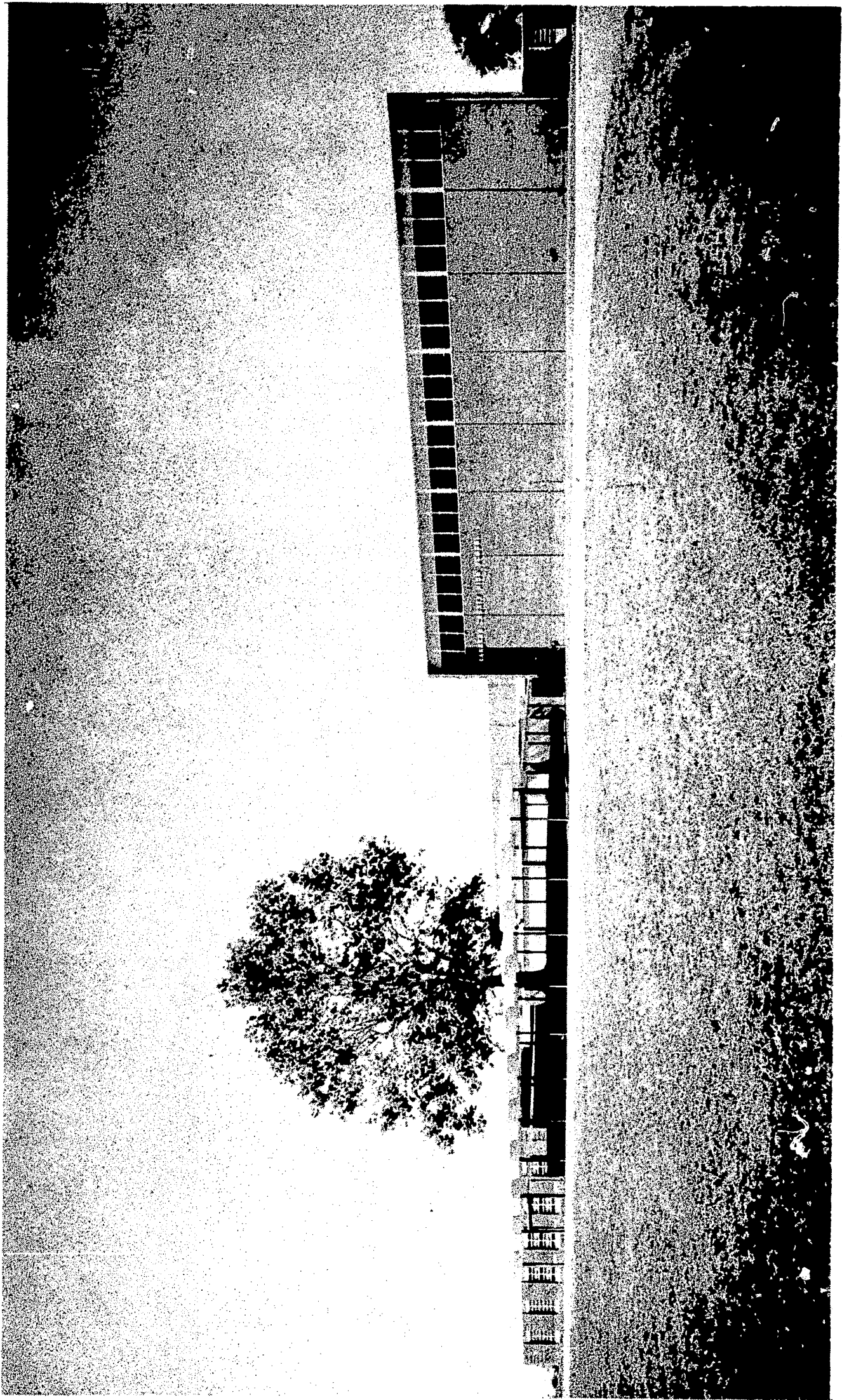

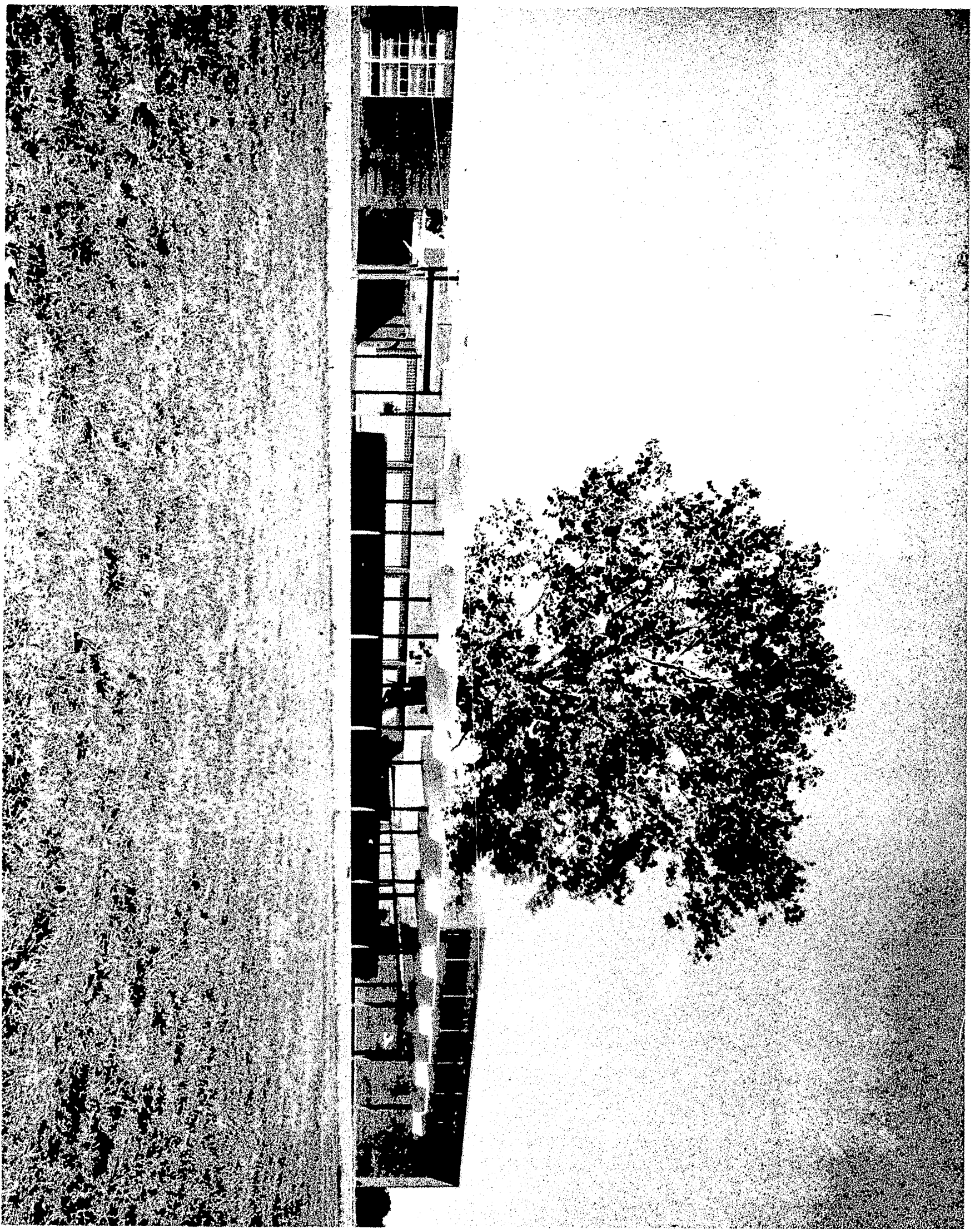

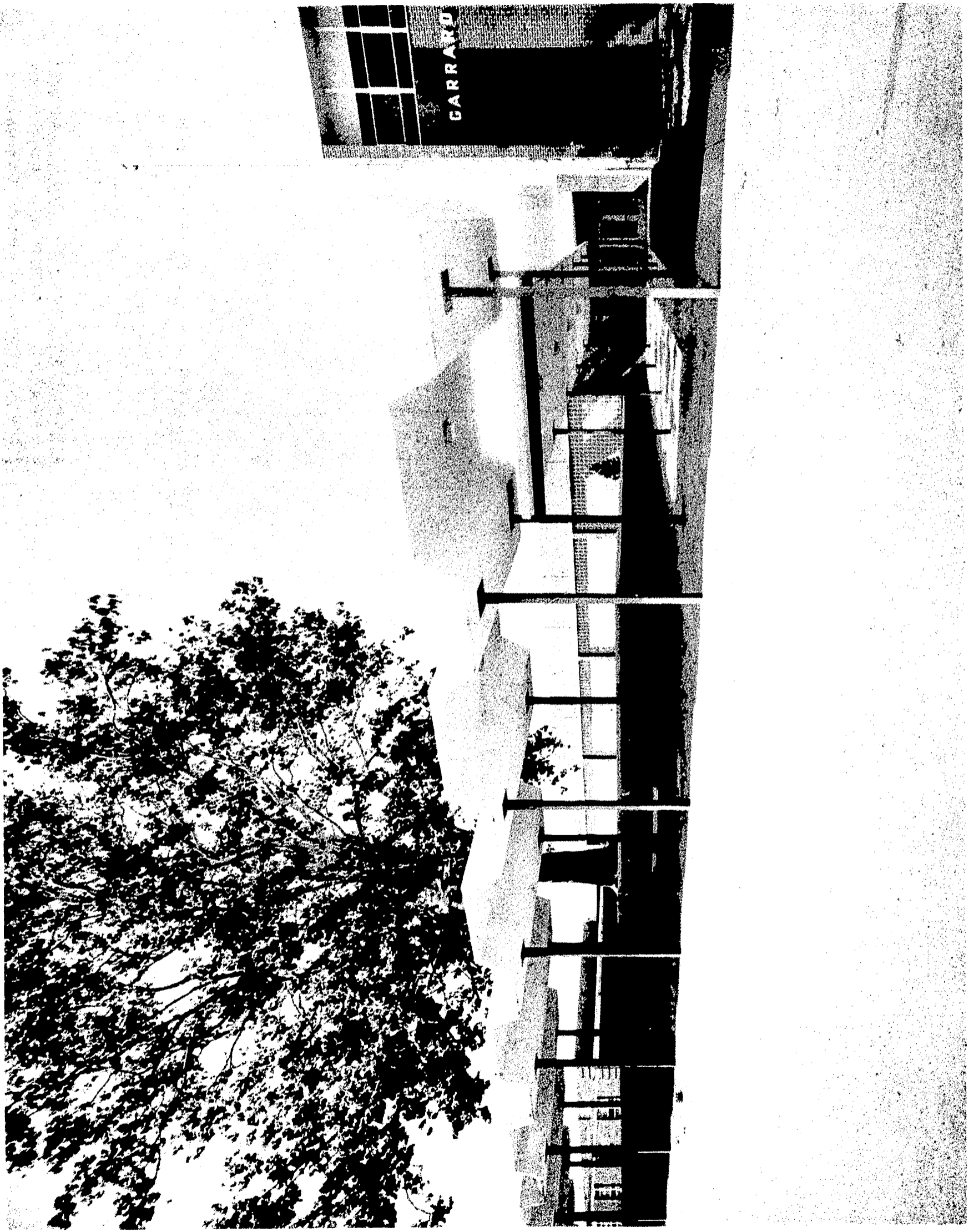

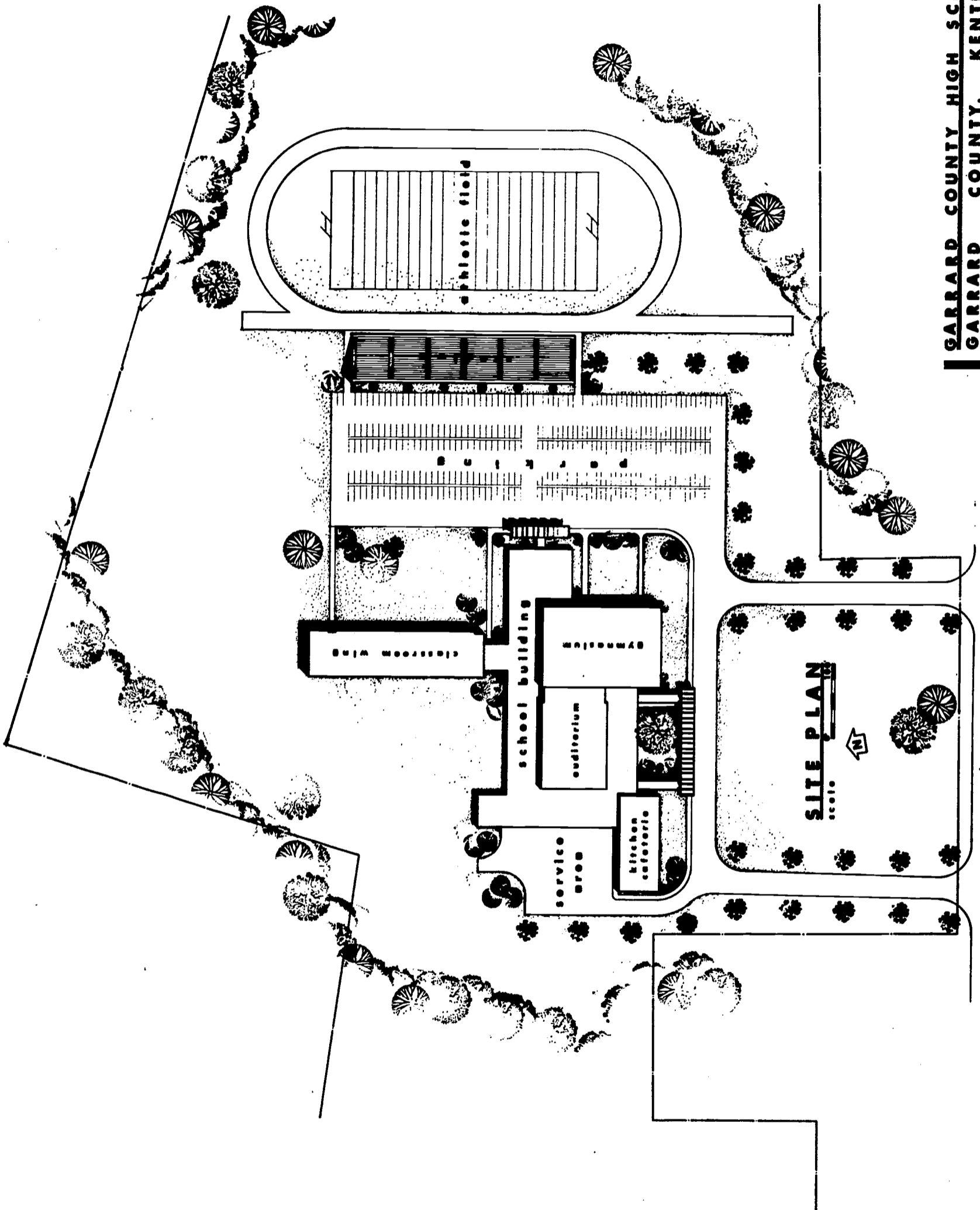

GARRARD COUNTY HIGH SCHOOL
GARRARD COUNTY, KENTUCKY
 Brock Johnson and Romanowitz
 Architects Lexington, Kentucky

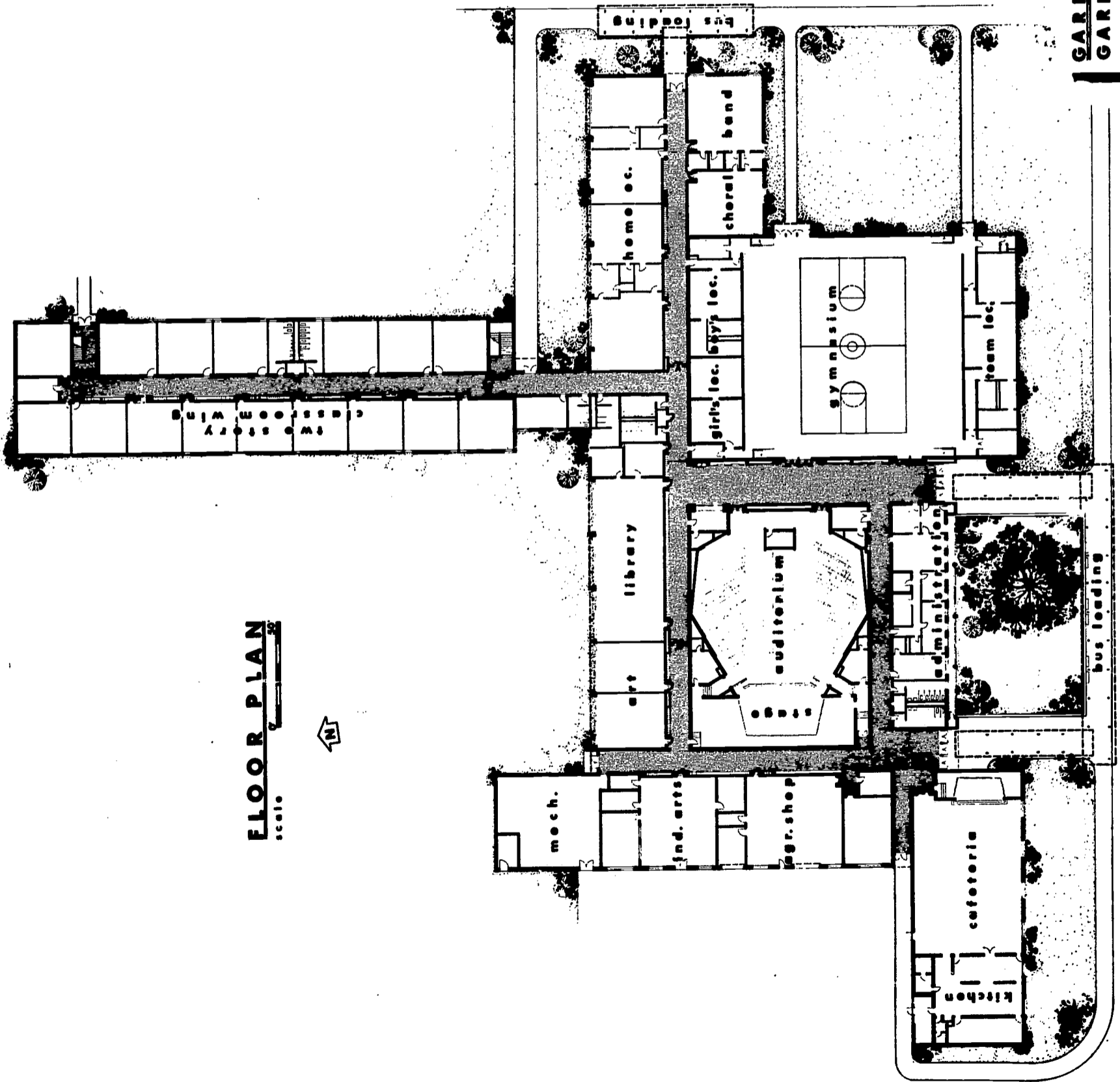

FLOOR PLAN
scale



GARRARD COUNTY HIGH SCHOOL
GARRARD COUNTY, KENTUCKY
 Brock Johnson and Romanowitz
 Architects Lexington, Kentucky

HARLAN COUNTY SCHOOL DISTRICT

JAMES A. CAWOOD HIGH SCHOOL

GENERAL DESCRIPTION:

Size of Site	25 Acres
Water and Sewage	Sewage disposal plant. City water supply -- 8" service line.
Grades Housed	9 Through 12, Gym, Auditorium, Cafeteria, Library.
Student Capacity	750 (classroom wing planned to expand to the West)
Type Heat	Unit ventilators for heating and air-conditioning
Extent and Type of Cooling	All classroom areas and auditorium
Area in Square Feet	97,000
Construction Cost Per Sq. Ft.	\$13.37
Total Construction Cost	\$1,297,000.00
Architects	Gray and Coblin, Architects
Engineers	White, Walker & McReynolds, Structural Engineers Staggs & Fisher, Mechanical Engineers
General Contractor	Forbes-Morris Building Company, Lexington, Kentucky
Date Construction Contract	August 26, 1964
Date Completed	August 1966

Continued:

Special Features - The Site problem was that unstable soil conditions required the use of drilled concrete filled piers with grade beams.

Carpeting was installed in the Library and Administration Area. All areas have acoustical treatment. Gym has a wood Lamella Dome.

Service facilities were designed for future expansion of the classroom area.

The building was designed very compactly for air-conditioning. Most partitions are non-bearing for maximum flexibility. Dr. John W. Gilliland, School Planning Laboratory, University of Tennessee was the Educational Consultant. A proper environment for learning was given every consideration.

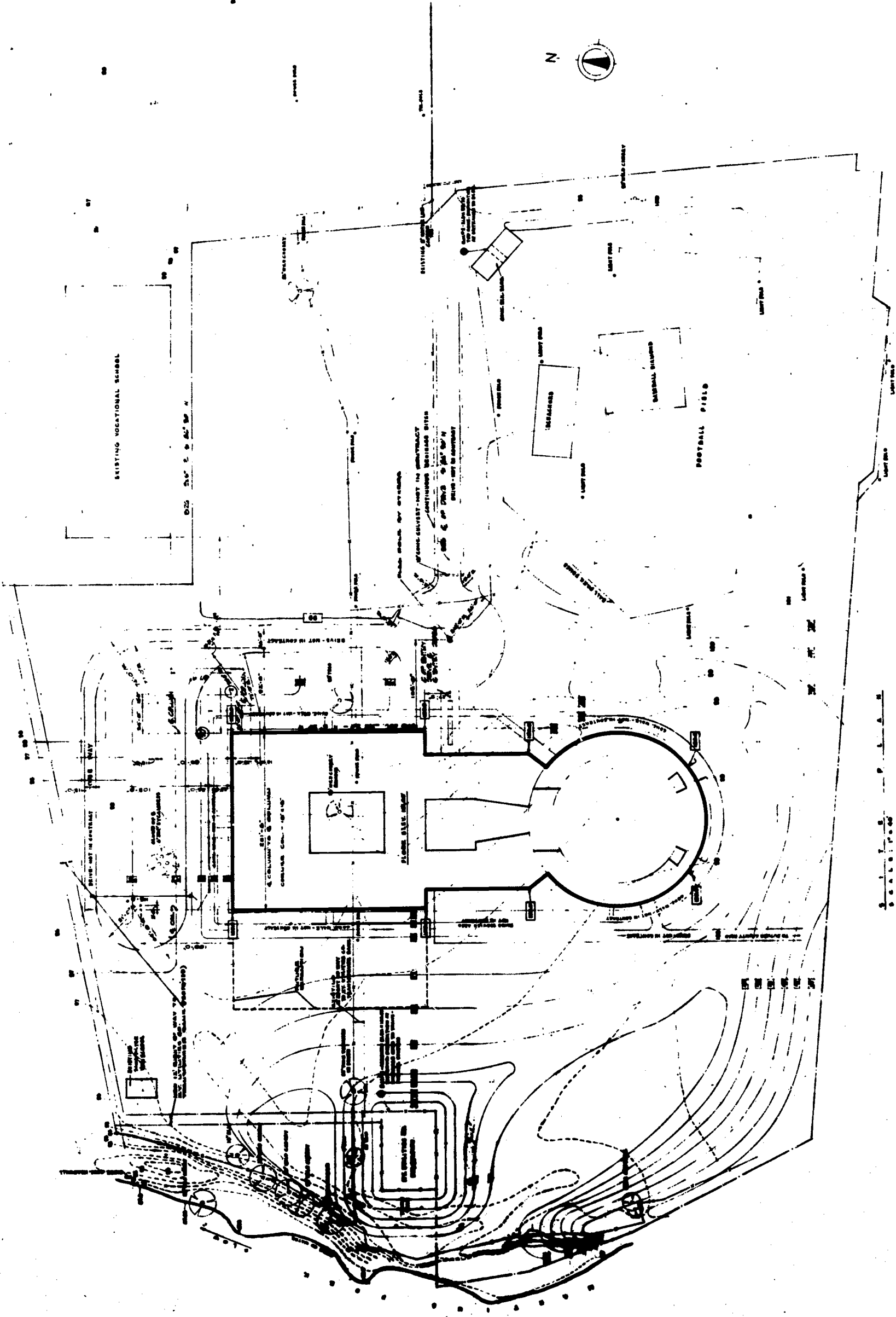

Gray and Coblin Archts.

Harlin County High School

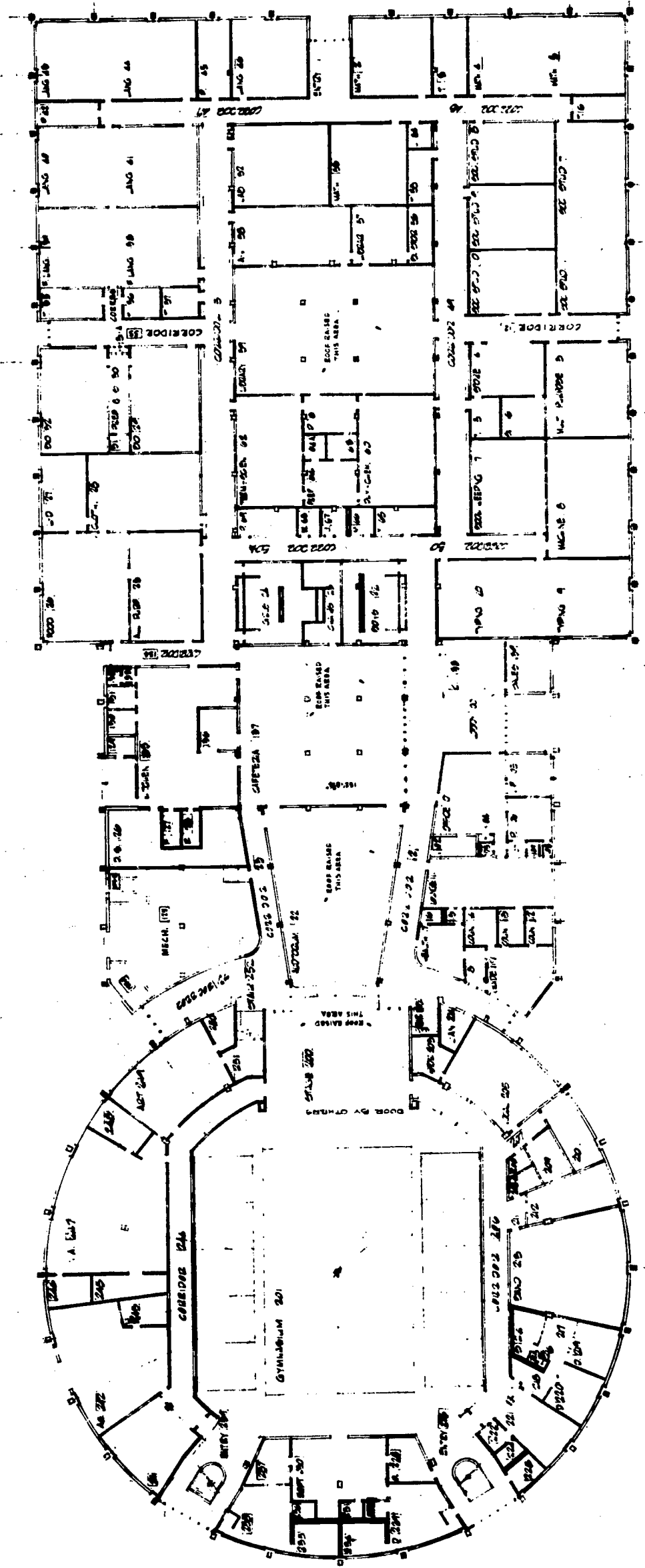

100'-0" 118'-0" 100'-0" 118'-0"



JEFFERSON COUNTY SCHOOL DISTRICT

JEFFERSONTOWN HIGH SCHOOL

GENERAL DESCRIPTION:

Size of Site	32 Acres
Water and Sewage	Provided by city
Grades Housed	9 Through 12
Student Capacity	1,200
Type Heat	Unit ventilators
Extent and Type of Cooling	Academic section air-conditioned for summer use.
Area in Square Feet	118,904
Construction Cost Per Sq. Ft.	\$14.36
Total Construction Cost	\$1,708,157.00
Architects	Hartstern, Schnell, Associates, Louisville, Kentucky
Engineers	E. R. Ronald & Associates, Mechanical Engineer
General Contractor	Sullivan and Cozart, Inc.
Date Construction Contract	November 2, 1965
Date Completed	August 15, 1966

EDUCATIONAL PROGRAM

Organizational Plan

The organizational plan in this community is elementary school, grades one thru six, and junior and senior high school, grades seven thru twelve.

The Instructional Program

The following type of facility is provided in this building during its first phase of instruction: (a) Core (b) P.E. (c) Home Ec. (d) Shop (e) Math (f) Science (g) Art (h) Instrumental and Vocal Music (i) Remedial Reading (j) Educable Mental Retardation Training (with separate toilet facilities) (k) Improved Study skills (l) Students who perform on or above grade level will receive Math via ETV. Formal training in Foreign Languages will be accomplished either by traditional methods or by ETV. (m) Intramural activities will be provided. (n) Co-curricular activities will also be provided.

Design Criteria

This High School, located in Kentucky on a 32 acre site fronting on a county thoroughfare and surrounded by subdivisions, is designed as a junior-senior high school with an ultimate capacity of 2,200 students. This design is broken down into two initial stages: the first phase, a senior-junior high school with a capacity of 1,200 pupils with the required instructional areas to graduate a senior class. This phase includes the Physical Education Plant, Boiler and Mechanical Room, Cafeteria and Kitchen, Library, Band Room, Choral Music Rooms and Shop Rooms, all designed for the ultimate enrollment.

The second phase, a junior high school, with a capacity of 800, is planned to house only the junior high section. This section will have a separate entrance and administrative section but will use the dual facilities outlined herein.

The planning of this building is such that when Phase 2 is complete, the senior and junior high school sections will be distinctly separate but will share such dual purpose facilities as follows: Kitchen and Cafeteria - Library - Physical Education Plant - Industrial Arts - Band and Choral Music.

SITE CONSIDERATION

Education Program Continued

The Library and Physical Education Plant are so located that they can be utilized to serve the community without opening the entire school building. Material centers with conference study rooms are located on each floor to reduct the load of the Library and give better student-teacher participation.

Mechanical facilities in Phase 1 of this project are designed to serve both phases of the total scheme.

Consideration of using this school on a year around basis necessitated conditioning the academic section for summer-winter use. This conditioning allowed a design which created an inner core of classrooms and, as a result, substantially reduced the amount of corridor and exterior walls. On the second floor, it was possible to clear span this inner core, creating an educational T.V. room and six classrooms which can be opened up by means of movable walls, creating any multiple of size of classes as the curriculum needs require. All special classrooms are located on the exterior walls and above one another wherever possible to take advantage of mechanical services.

The site being located fronting a county thoroughfare and surrounded by densely populated subdivisions provides a means of separating the auto traffic from bus traffic resulting in a smoother and safer traffic flow. The bus loading at the rear of the building also better serves the population from the surrounding subdivisions. This area is connected to all points of the building by a covered walkway.

The addition of Phase 2 will complete a central court serving as outdoor classrooms for both junior and senior high art students as well as adding environment to both the Library and the Cafeteria.

The site is planned for ample parking to serve present and future needs of both teachers and students and the outdoor play area serves as overflow parking for extra-curricular activities. Since the play area's size is that of a regulation football field, it can be used in inclement weather for marching band practice.

BUILDING DESCRIPTION

The building construction is reinforced concrete skeleton frame with exposed architectural concrete columns and beams. The exterior walls are of face brick and masonry block with the typical classroom provided with aluminum sash. The academic section is two stories, with all other areas being one story. All sash are glazed with gray glass or plastic.

Academic Section - The Administrative office section has vinyl asbestos floors, painted masonry block walls and suspended acoustical tile ceiling. The cafeteria has quarry tile floor with glazed tile partitions and suspended acoustical tile. The kitchen floor slab is covered with quarry tile, walls are glazed tile and ceiling is painted concrete. All other floors are finished primarily with vinyl asbestos or ceramic tile. All partitions are masonry block painted, except the restrooms which have an epoxy glazed coating. All ceilings are incombustible acoustical tile. All corridor walls and walls in heavy traffic areas are painted an epoxy glazed coating.

Physical Education Section - Steel rigid frames are used structurally with purlins and subpurlins of steel. The underside of the structural system is covered with fireproofing. A wood fiber roof deck, acoustically treated with built-up tar and gravel roof is provided over the spacious spectator gymnasium seating two thousand four hundred. The floors of the dressing rooms, shower rooms, varsity and junior varsity rooms, toilets, etc. are concrete with a floor hardener or ceramic tile. Partitions are glazed tile and the ceiling is painted concrete. The roof construction for all shower and dressing rooms is concrete columns, beams and slabs with built-up tar and gravel roof over rigid insulation.

The choral music and band rooms have acoustical treatment on the walls and ceiling.

The physical education section and the industrial arts and music sections are connected to the academic sections by covered walkways which also lead to the building from the bus loading area.

The academic building is heated and air cooled by means of unit ventilators supplied with hot water from a combination gas and oil fired boiler and with chilled water from a central centrifugal compressor located in the main boiler room. These facilities make this building usable as an area summer school, and allow usage on a year around basis. The band and choral rooms and shops are also air-conditioned. All other sections are heated and ventilated.

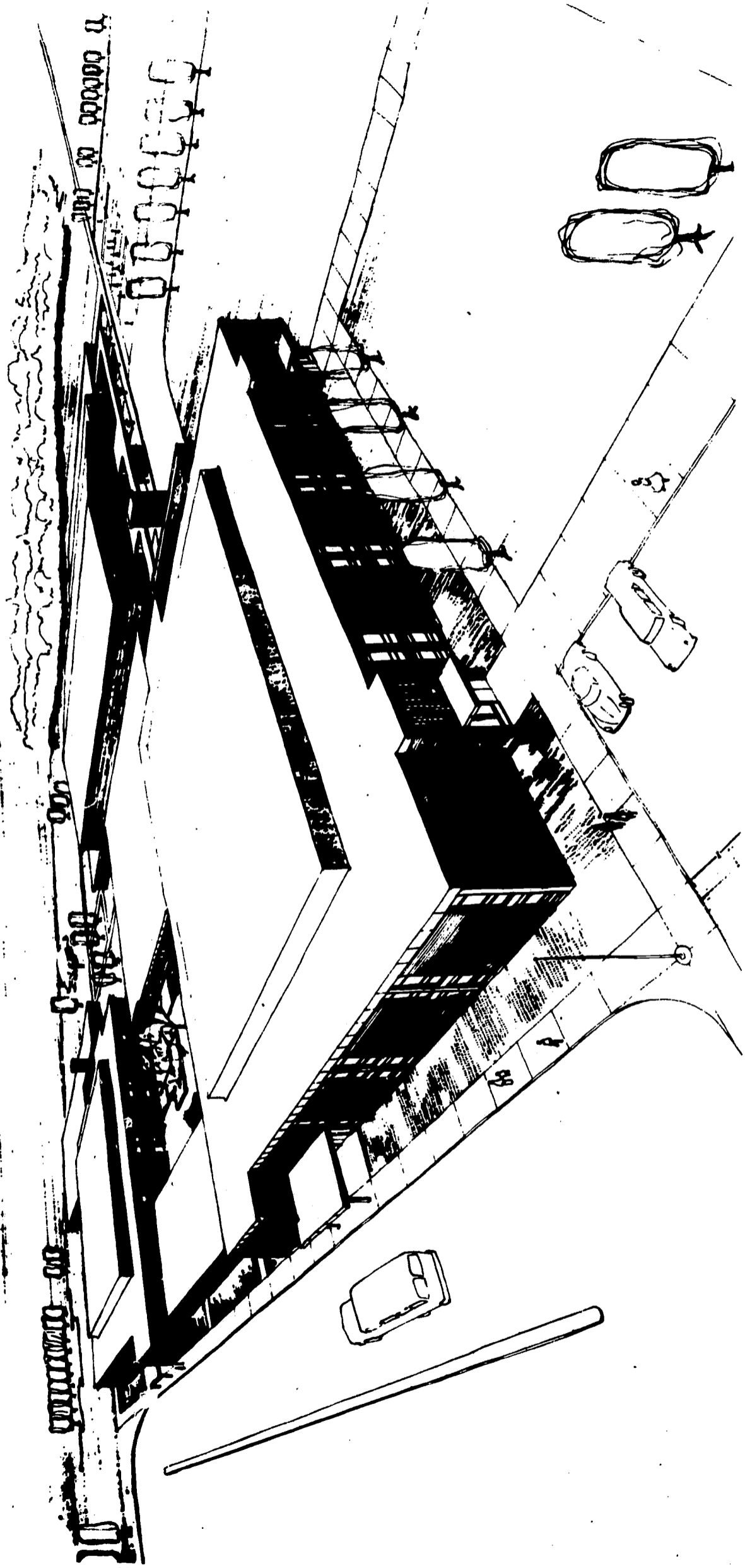

TO DOOR ON THE
TO DOOR ON THE

A
B

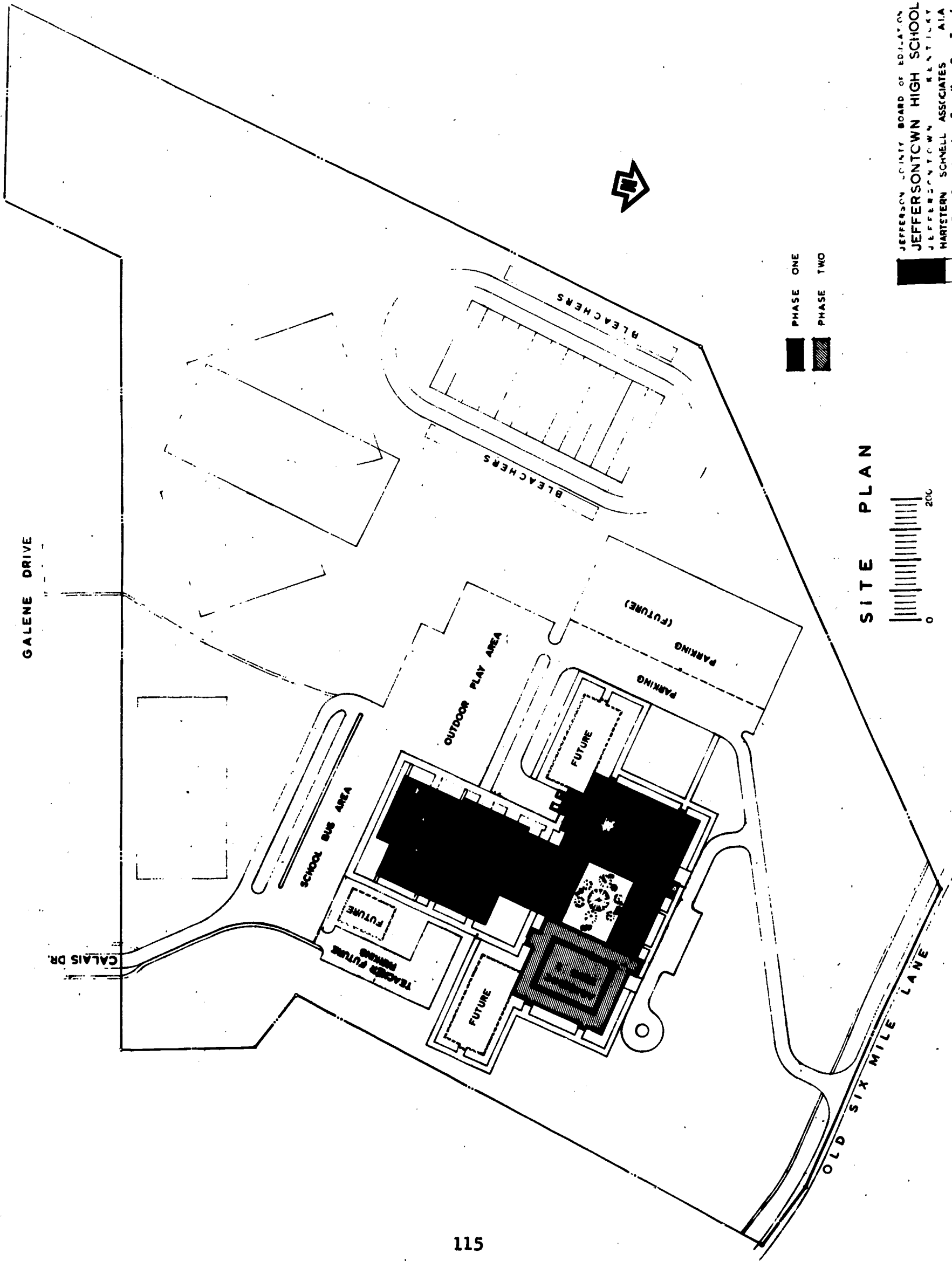

JEFFERSON COUNTY BOARD OF EDUCATION
 JEFFERSONSONTOWN HIGH SCHOOL
 JEFFERSONSONTOWN KENTUCKY
 HARTSTERN SCHNELL ASSOCIATES AIA
 ARCHITECTS
 200 McDOWELL BUILDING LOUISVILLE KENTUCKY

PHASE ONE
 PHASE TWO

SITE PLAN



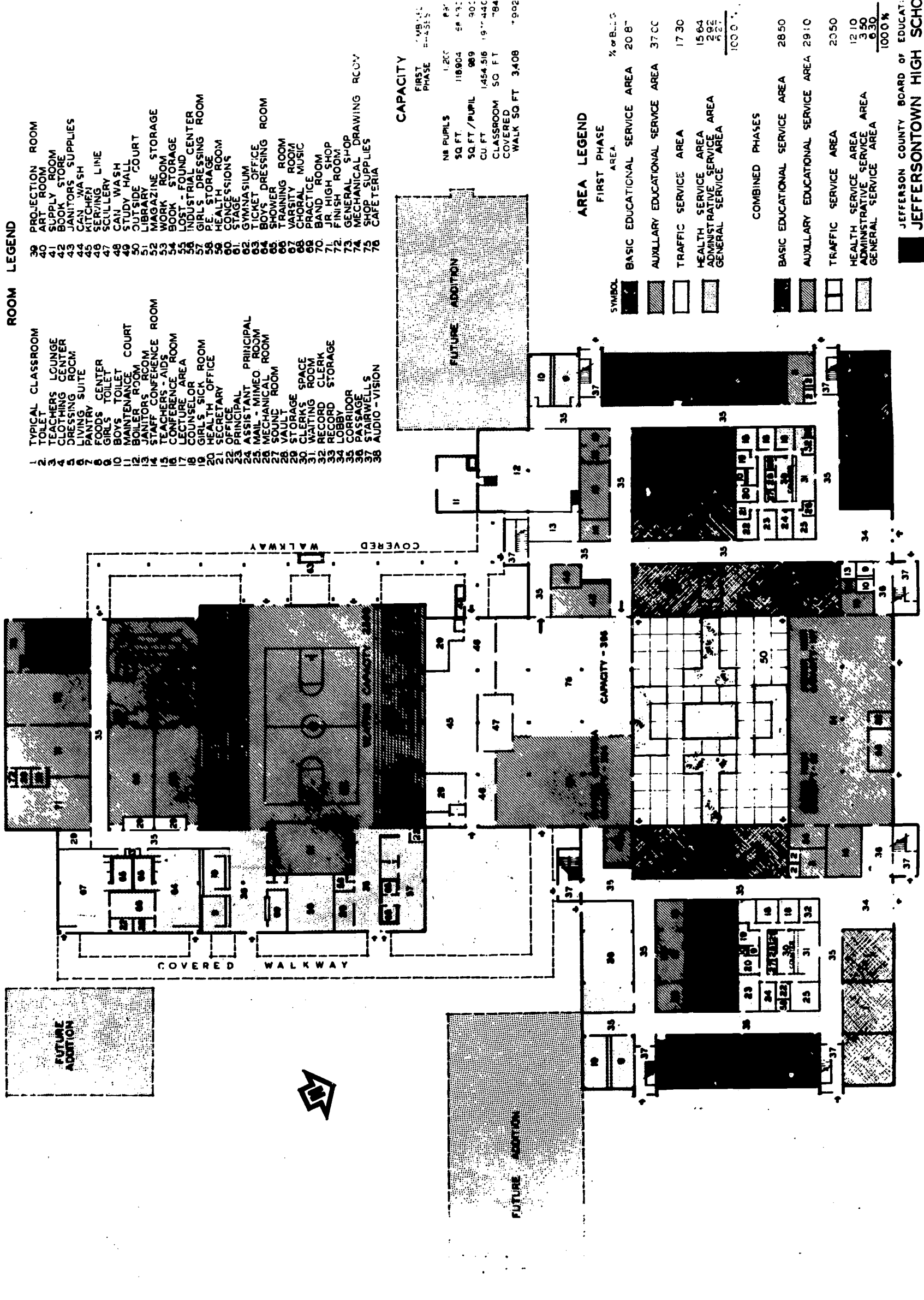

ROOM LEGEND

- | | | | |
|----|-----------------------|----|-------------------------|
| 1 | TYPICAL CLASSROOM | 39 | PROJECTION ROOM |
| 2 | TOILET | 40 | ART ROOM |
| 3 | TEACHERS LUNGE | 41 | SUPPLY ROOM |
| 4 | CLOTHING CENTER | 42 | BOOK STORE |
| 5 | DRESSING ROOM | 43 | JANITORS SUPPLIES |
| 6 | LIVING SUITE | 44 | CAN WASH |
| 7 | PASTRY | 45 | KITCHEN |
| 8 | FOODS CENTER | 46 | SERVERY LINE |
| 9 | GIRLS TOILET | 47 | SCULLERY |
| 10 | BOYS TOILET | 48 | CAN WASH |
| 11 | MAINTENANCE COURT | 49 | STUDY HALL |
| 12 | BOILER ROOM | 50 | COURT |
| 13 | JANITORS ROOM | 51 | LIBRARY |
| 14 | STAFF CONFERENCE ROOM | 52 | MAGAZINE STORAGE |
| 15 | TEACHERS - AIDS | 53 | WORK ROOM |
| 16 | CONFERENCE ROOM | 54 | BOOK STORAGE |
| 17 | LECTURE AREA | 55 | LOST - FOUND |
| 18 | COUNSELOR ROOM | 56 | INDUSTRIAL CENTER |
| 19 | GIRLS SICK ROOM | 57 | GIRLS DRESSING ROOM |
| 20 | HEALTH OFFICE | 58 | P.E. STORAGE |
| 21 | SECRETARY | 59 | HEALTH ROOM |
| 22 | OFFICE | 60 | CONCESSIONS |
| 23 | PRINCIPAL | 61 | STAGE |
| 24 | ASSISTANT PRINCIPAL | 62 | GYMNASIUM |
| 25 | MAIL - MIMEO ROOM | 63 | TICKET OFFICE |
| 26 | MECHANICAL ROOM | 64 | BOYS DRESSING ROOM |
| 27 | SOUND ROOM | 65 | SHOWER |
| 28 | VAULT | 66 | TRAINING ROOM |
| 29 | STORAGE | 67 | VARSITY ROOM |
| 30 | CLERKS | 68 | CHORAL MUSIC |
| 31 | WAITING ROOM | 69 | PRACTICE |
| 32 | RECORD CLERK | 70 | BAND ROOM |
| 33 | RECORD STORAGE | 71 | JR HIGH SHOP |
| 34 | LOBBY | 72 | FINISH ROOM |
| 35 | CORRIDOR | 73 | GENERAL SHOP |
| 36 | PASSAGE | 74 | MECHANICAL DRAWING ROOM |
| 37 | STAIRWELLS | 75 | SHOP SUPPLIES |
| 38 | AUDIO - VISION | 76 | CAFETERIA |

CAPACITY

NO PUPILS	1,200	1,800	2,400
SQ. FT.	118,904	58,431	90,000
SQ. FT./PUPIL	99	32	37
CU. FT.	1,454,516	1,911,440	1,911,440
CLASSROOM SQ. FT.	784	784	784
COVERED WALK SQ. FT.	3,408	3,408	3,408

AREA LEGEND

SYMBOL	FIRST PHASE AREA	% OF BLDG AREA
[Solid Black]	BASIC EDUCATIONAL SERVICE AREA	20.8%
[Diagonal Hatching]	AUXILIARY EDUCATIONAL SERVICE AREA	37.0%
[White]	TRAFFIC SERVICE AREA	17.3%
[Dotted]	HEALTH SERVICE AREA	15.64%
[Horizontal Hatching]	ADMINISTRATIVE SERVICE AREA	2.92%
[Vertical Hatching]	GENERAL SERVICE AREA	2.27%
COMBINED PHASES		
[Solid Black]	BASIC EDUCATIONAL SERVICE AREA	28.50
[Diagonal Hatching]	AUXILIARY EDUCATIONAL SERVICE AREA	29.10
[White]	TRAFFIC SERVICE AREA	20.50
[Dotted]	HEALTH SERVICE AREA	12.10
[Horizontal Hatching]	ADMINISTRATIVE SERVICE AREA	3.50
[Vertical Hatching]	GENERAL SERVICE AREA	6.30
		100.0%

FIRST FLOOR PLAN

JEFFERSON COUNTY BOARD OF EDUCATION
JEFFERSON HIGH SCHOOL
 JEFFERSON TOWN, KENTUCKY
 HARTSTERN SCHNELL ASSOCIATES
 A R. C. H. I. T. E. C. N. F. S.
 200 W. DOWELL BUILDING, LOUISVILLE, KY.

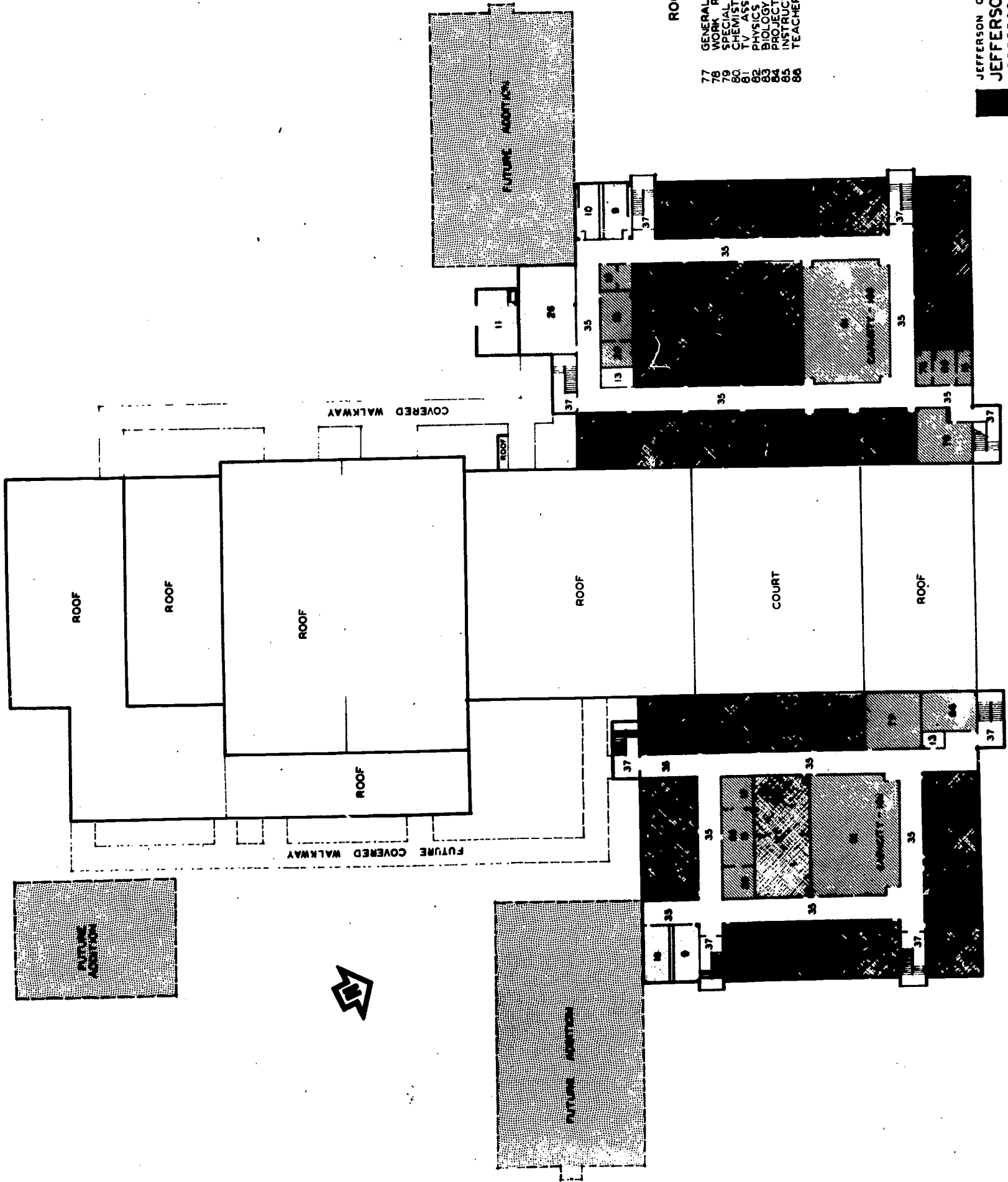

- ROOM LEGEND**
- 77 GENERAL SCIENCE ROOM
 - 78 WORK ROOM
 - 79 SPECIAL EDUCATION
 - 80 CHEMISTRY ROOM
 - 81 TV ASSEMBLY ROOM
 - 82 PHYSICS ROOM
 - 83 BIOLOGY ROOM
 - 84 PROJECT ROOM
 - 85 INSTRUCTIONAL CENTER
 - 86 TEACHERS STATION

JEFFERSON COUNTY BOARD OF EDUCATION
JEFFERSONTOWN HIGH SCHOOL
 JEFFERSONTOWN KENTUCKY
 HARTSTERN SCHNELL ASSOCIATES, P.A.
 ARCHITECTS
 200 MCDOWELL BUILDING
 JEFFERSONVILLE, KY 40303



SECOND FLOOR PLAN

MARTIN COUNTY SCHOOL DISTRICT

MARTIN COUNTY HIGH SCHOOL

GENERAL DESCRIPTION:

Size of Site	74 Acres
Water and Sewage	Water provided from well. Sewer plant was not necessary.
Grades Housed	10 Through 12
Student Capacity	1,100 (Gymnasium 3,000)
Type Heat	Electric
Extent and Type of Cooling	Air-conditioning
Area in Square Feet	75,200 (Gymnasium 32,600)
Construction Cost Per Sq. Ft.	\$13.33 (Gymnasium \$9.20 ±)
Total Construction Cost	\$1,000,000.00 ± Gymnasium \$300,000 ±
Architects	M. Gibson Taylor, Jr.
Engineers	Planning Stage
General Contractor	Planning Stage
Date Construction Contract	Planning Stage
Date Completed	Planning Stage

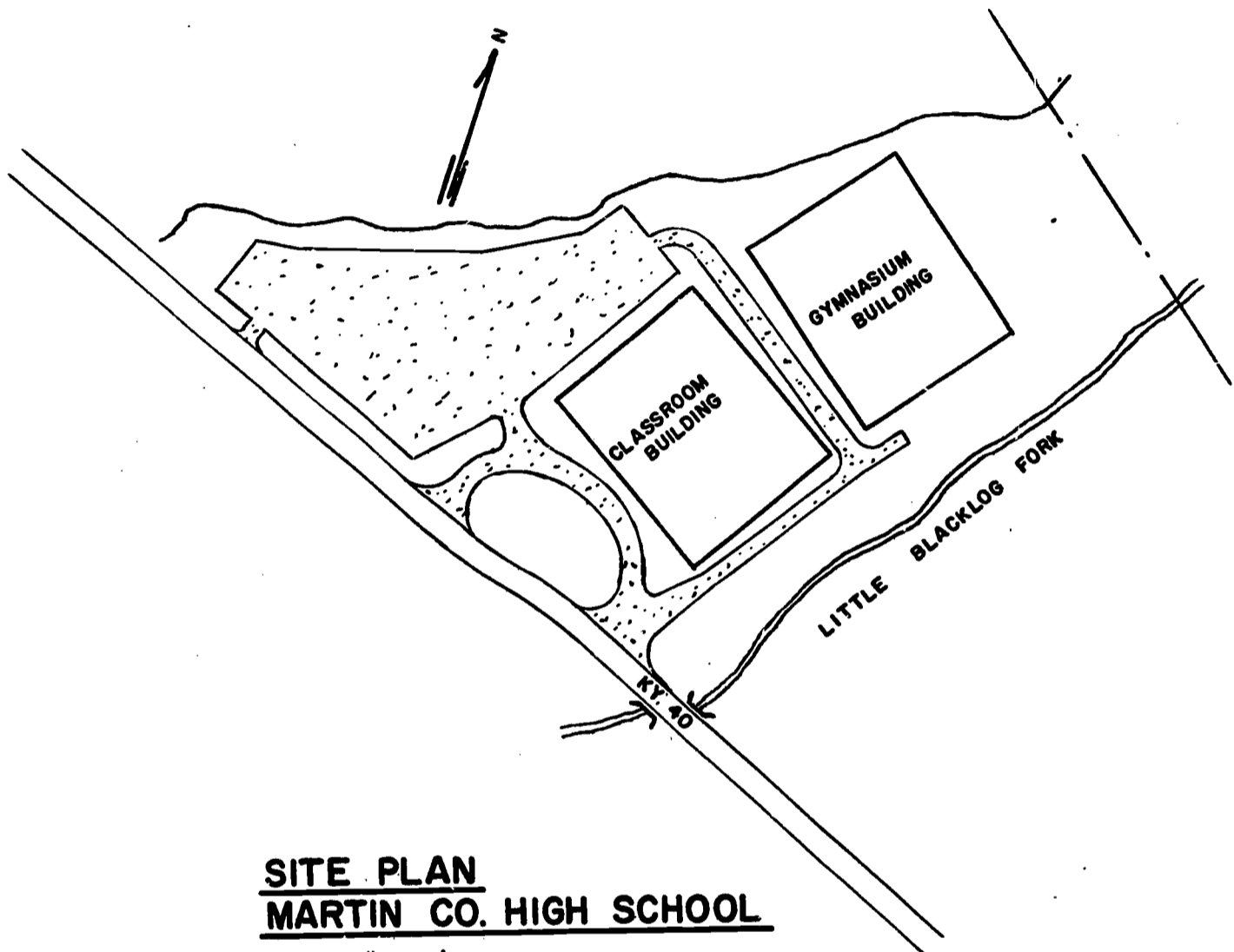

SITE PLAN
MARTIN CO. HIGH SCHOOL
SCALE - 1" = 200'

MARTIN COUNTY HIGH SCHOOL

HIGH SCHOOL - 1st and 2nd Floor

1. Lobby
2. Stairs
3. Assistant Principal
4. Principal's Office
5. Secretary
6. Vault
7. Women's Toilet
8. Men's Toilet
9. Teacher's Lounge
10. Health
11. Guidance
12. Waiting
13. Typing Classroom
14. Business Machine
15. Bookkeeping
16. Classroom
17. Girl's Toilet
18. Boy's Toilet
19. Cafetorium
20. Stage Area
21. Storage
22. Janitor
23. Kitchen
24. Bookkeeping Office
25. Kitchen Office
26. Help's Dressing
27. Utility
28. Garbage Room
29. Food Storage
30. Mechanical
31. Cooking Room

Gymnasium -

1. Planning Room
 2. Industrial Arts Shop
 3. Finishing Room
 4. Material Storage
 5. Athletic Storage
 6. Coach's Office
 7. Corridors
 8. Boy's Dressing Room
 9. Toilet
 10. Office
 11. Practice Room
 12. Gym
 13. Lobby
 14. Tickets
 15. Boy's Toilet
 16. Girl's Toilet
 17. Vo-Ag Classroom
 18. Vo-Ag Shop
 19. Paint Shop
 20. Girl's Dressing Room
 21. Band Storage
 22. Band Room
 23. Athletic Area & Bleachers
 24. Classroom
 25. Physical Ed.
 26. Mechanical
 27. Physical Ed. Office
 28. Storage
 29. Art
 30. Vestibule
 31. Stairs
32. Living Room
 33. Fitting Room
 34. Sewing Room
 35. Home Ec. Classroom
 36. General Storage
 37. Home Ec. Office
 38. Biology
 39. Storage
 40. Dark Room
 41. Physics and Chemistry
 42. English Classroom
 43. English Office
 44. Language Lab
 45. Math Classroom
 46. Math Office
 47. Social Science Classroom
 48. Social Science Office
 49. General Science Classroom
 50. General Science Office
 51. Library
 52. Library Work Room
 53. Conference Room
 54. Study Hall

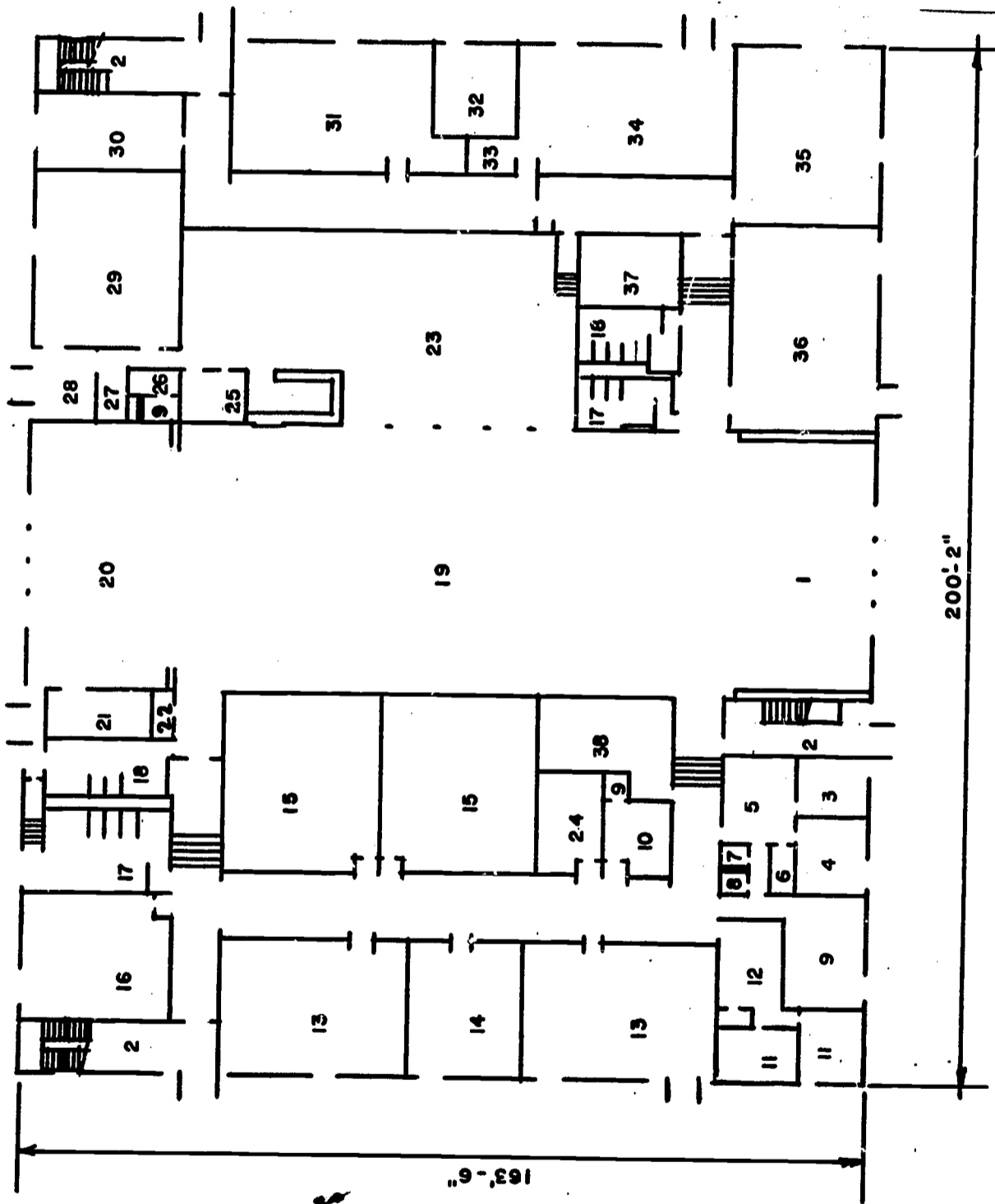
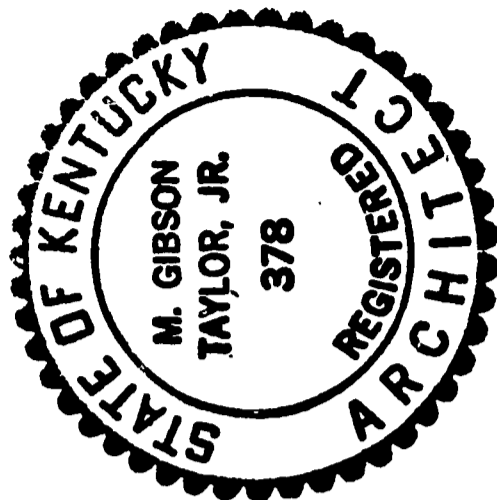

FIRST FLOOR PLAN MARTIN COUNTY HIGH SCHOOL
 SCALE 1" = 40'

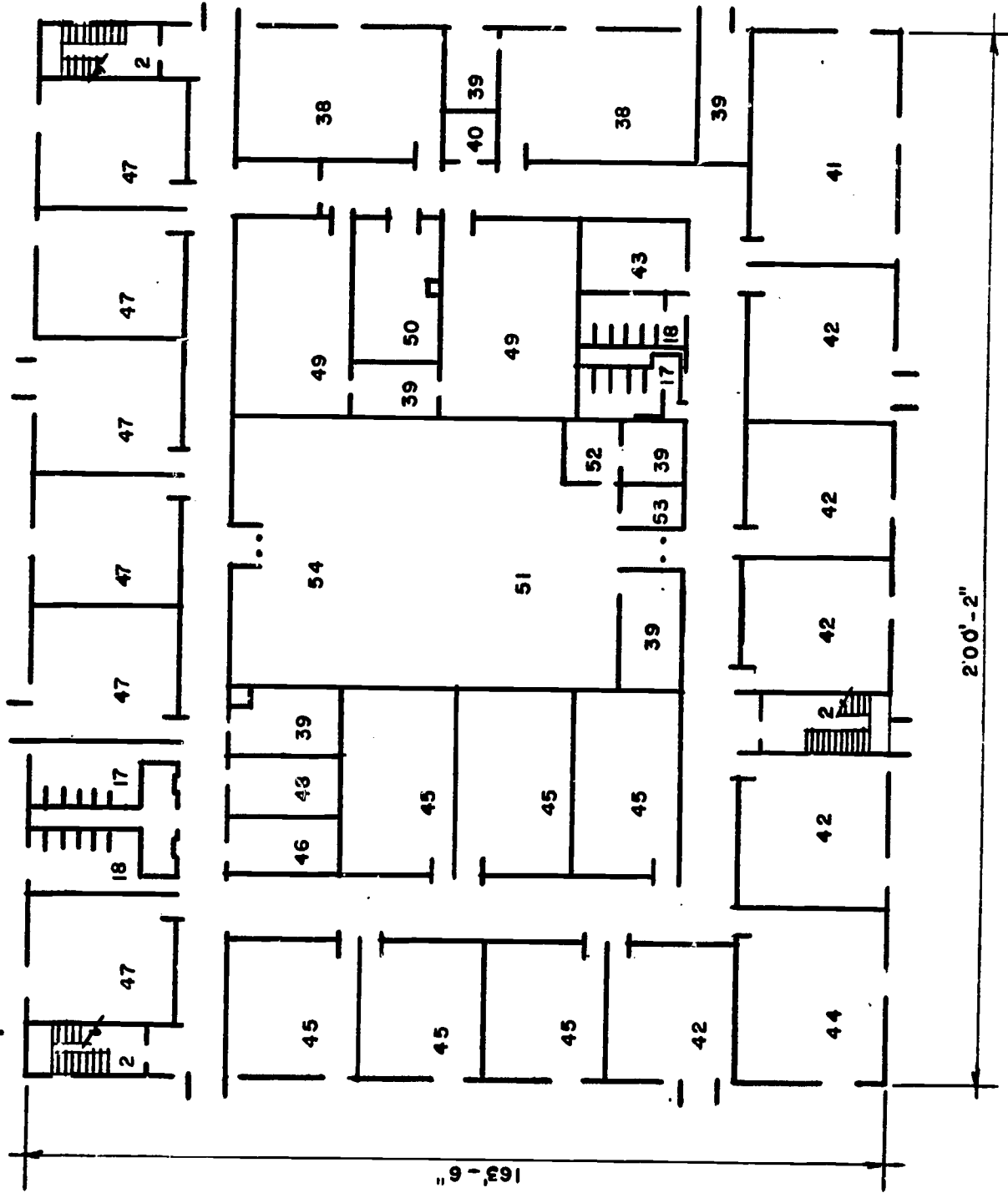
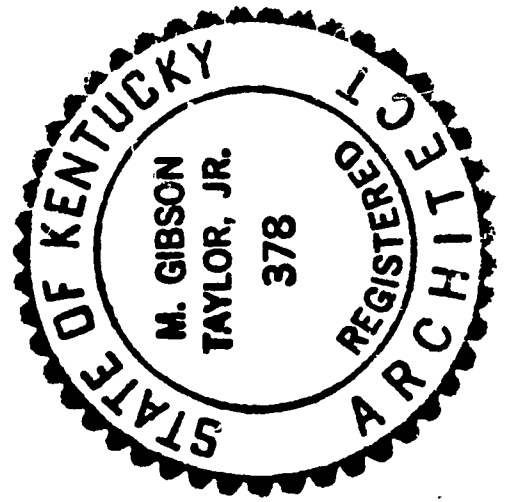

SECOND FLOOR PLAN MARTIN COUNTY HIGH SCHOOL
SCALE 1" = 40'

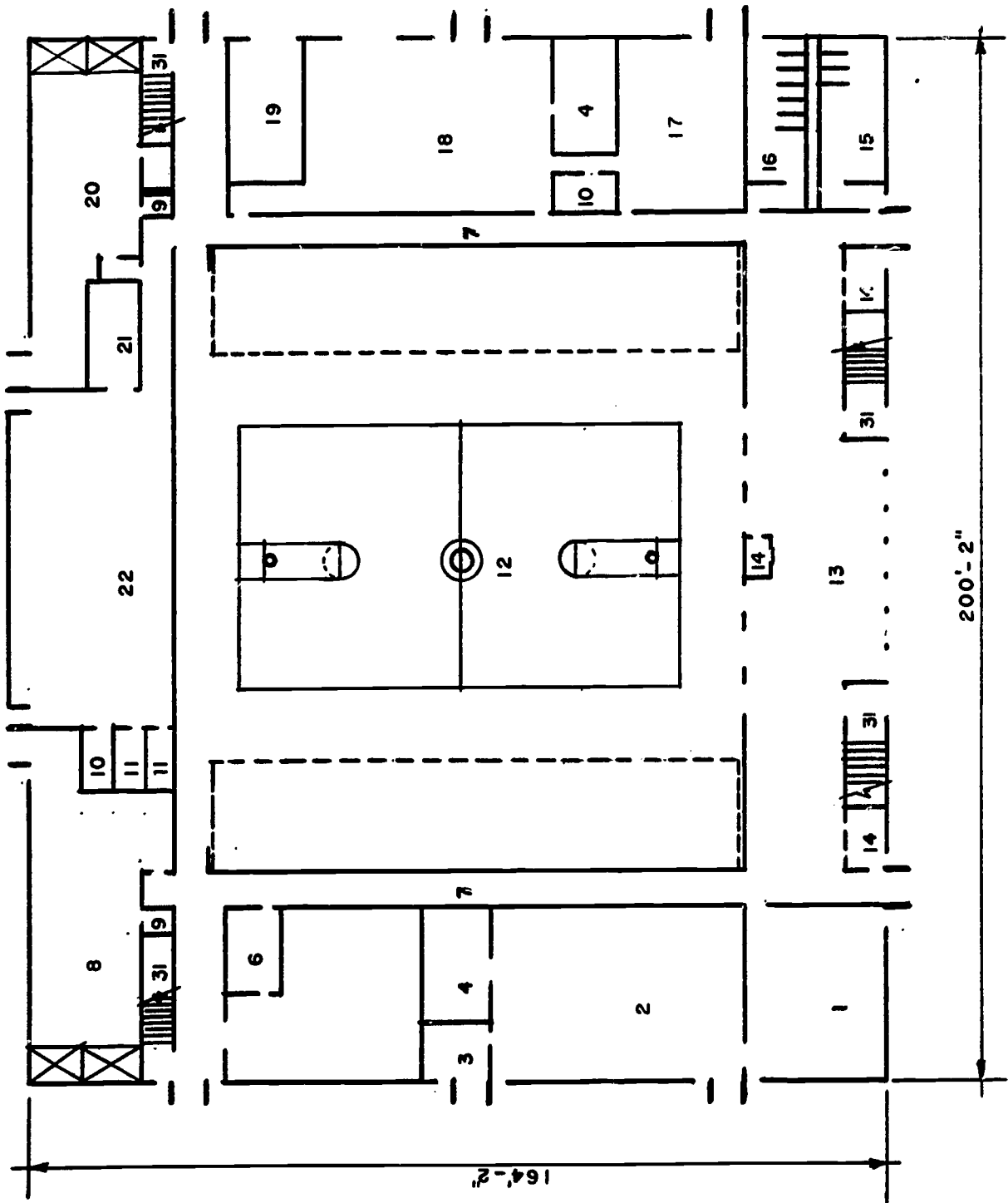
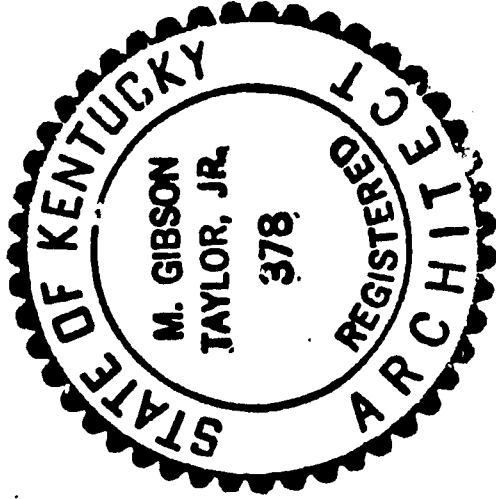

123

FIRST FLOOR PLAN MARTIN COUNTY HIGH SCHOOL GYMNASIUM

SCALE 1" = 40'

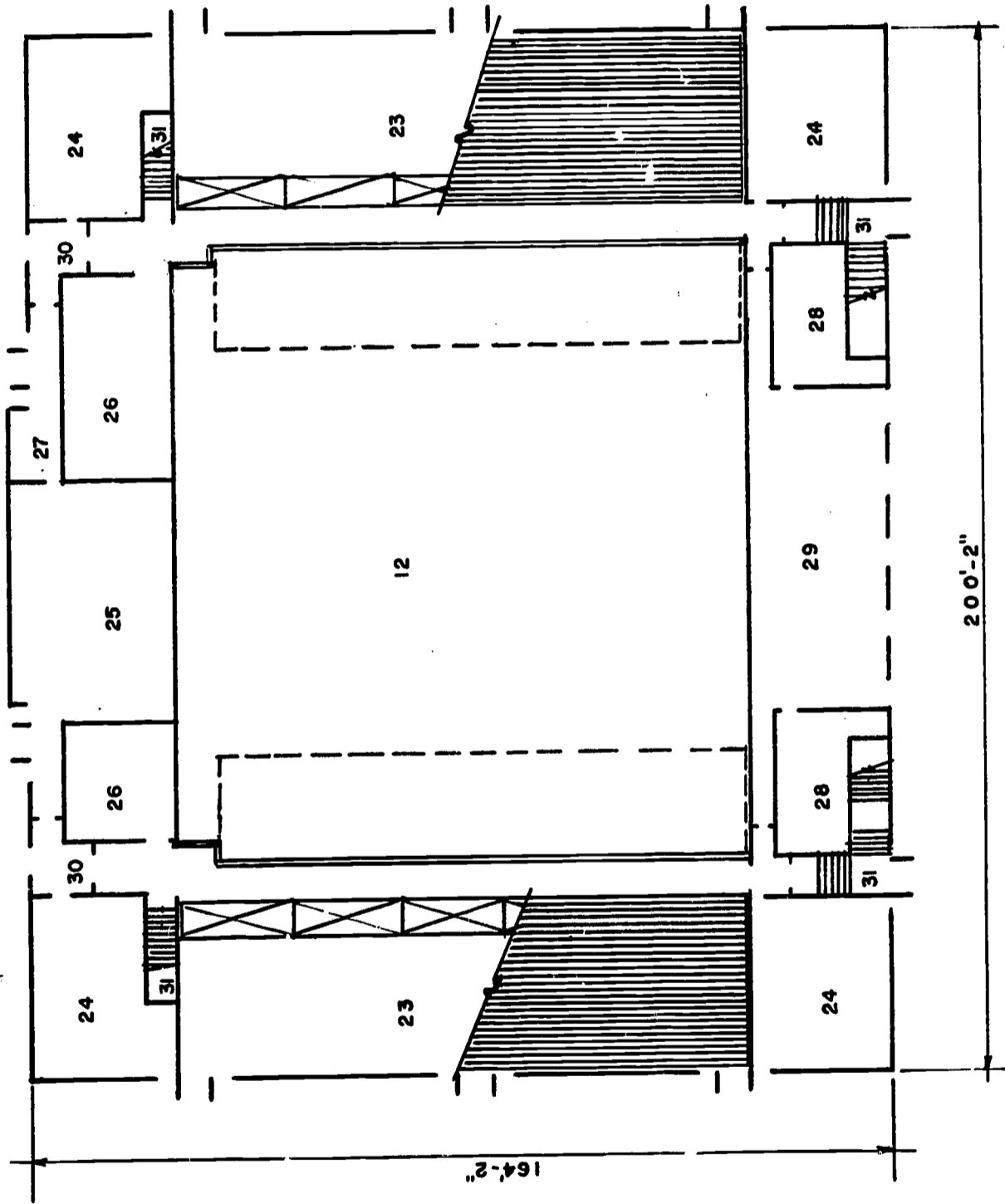
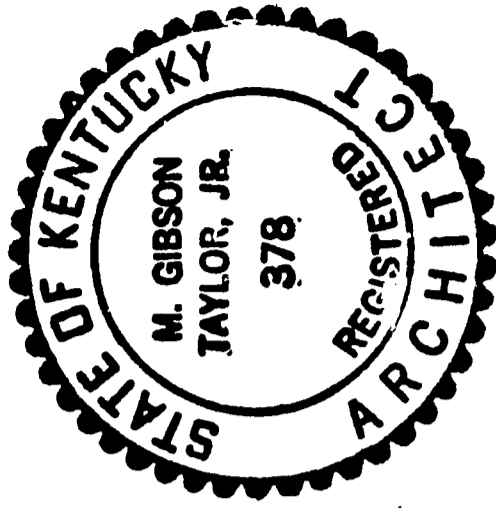

SECOND FLOOR PLAN MARTIN COUNTY HIGH SCHOOL GYMNASIUM
SCALE 1" = 40'

MONTGOMERY COUNTY SCHOOL DISTRICT

MONTGOMERY COUNTY HIGH SCHOOL

GENERAL DESCRIPTION:

Size of Site	30½ Acres
Water and Sewage	Provided by city
Grades Housed	10 Through 12
Student Capacity	750
Type Heat	Hot water
Extent and Type of Cooling	None
Area in Square Feet	73,000
Construction Cost Per Sq. Ft.	\$11.70
Total Construction Cost	\$866,000.00
Architects	M. Gibson Taylor, Jr.
Engineers	Hugh Dillehay & Assoc., Lexington, Kentucky
General Contractor	Barco, Inc.
Date Construction Contract	June 1963
Date Completed	1966

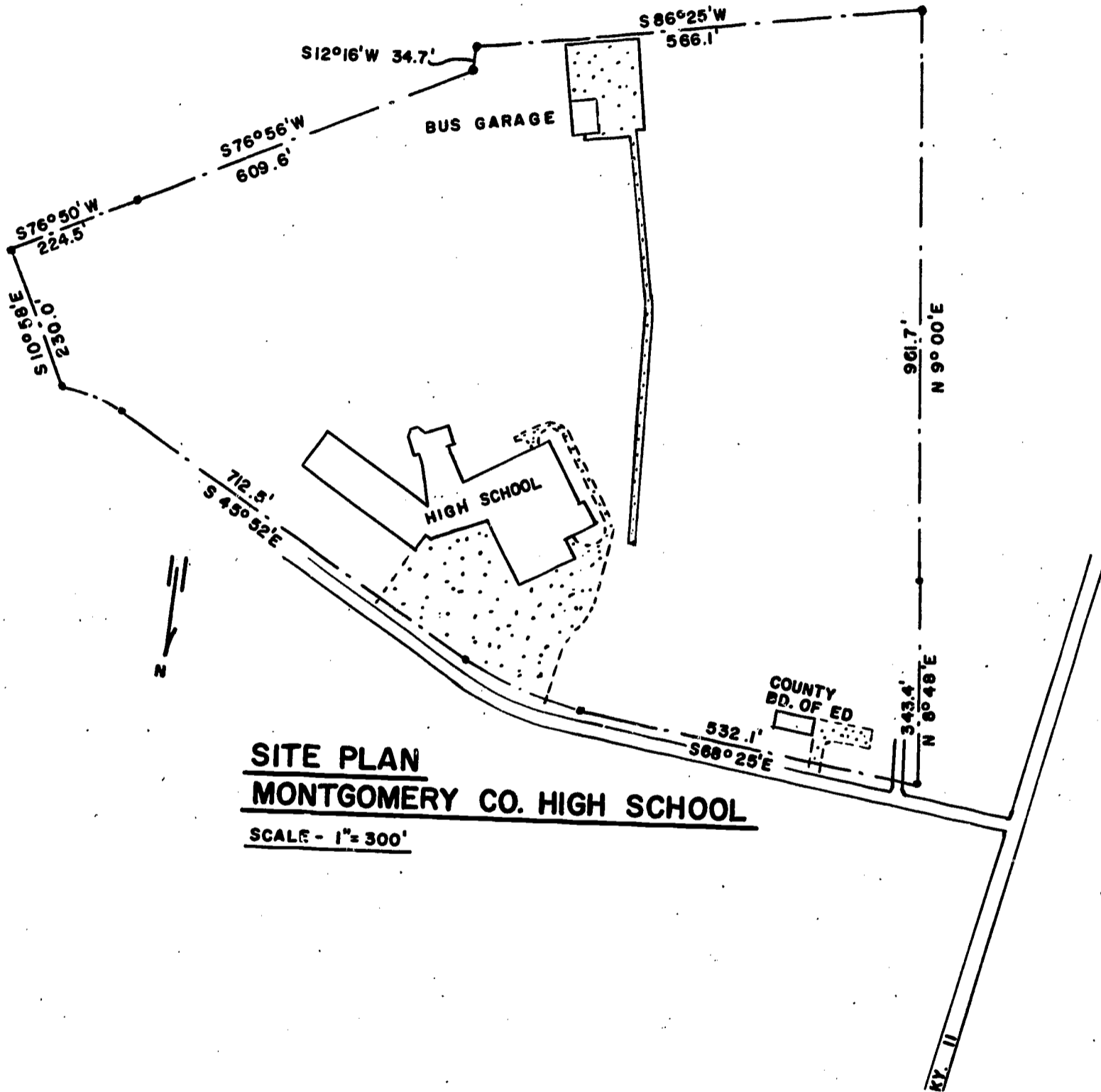

SITE PLAN
MONTGOMERY CO. HIGH SCHOOL
 SCALE - 1" = 300'

MONTGOMERY COUNTY HIGH SCHOOL

FIRST FLOOR PLAN

1. Physics and Chemistry
2. Storage
3. General Science
4. Biology
5. Art
6. Toilets
7. Lounge
8. Bookstore
9. Office
10. Vault
11. Closets
12. Stairs
13. Math
14. Janitor's Storage
15. Cooking
16. Living Area
17. Fitting Area
18. Sewing
19. Guidance Counselor
20. Waiting Room
21. Corridor
22. Lobby
23. Concessions
24. Ticket Booths
25. Auditorium
26. Stage
27. Dressing Rooms
28. Band Room
29. Band Storage
30. Individual Practice
31. Office
32. Boiler Room
33. Folding Partition Storage
34. Storage

35. Student
36. Lunch Room
37. Kitchen
38. Garbage
39. Help's Lockers
40. Food Storage
41. Classroom
42. First Aid
43. Gymnasium
44. Locker Rooms
45. Showers
46. Coach's Office
47. Referee's Dressing
48. Industrial Arts
49. Lumber Storage
50. Planning Room
51. Finishing Room
52. Tool Room
53. Agriculture Shop
54. Agriculture Classroom
55. Painting Room

SECOND FLOOR PLAN

56. Business Math
57. Foreign Language
58. Electives
59. English
60. Study Hall
61. Typing
62. Business Machines
63. Bookkeeping & Shorthand
64. Health
65. Social Studies
66. Library Work Room
67. Visual Aids Storage

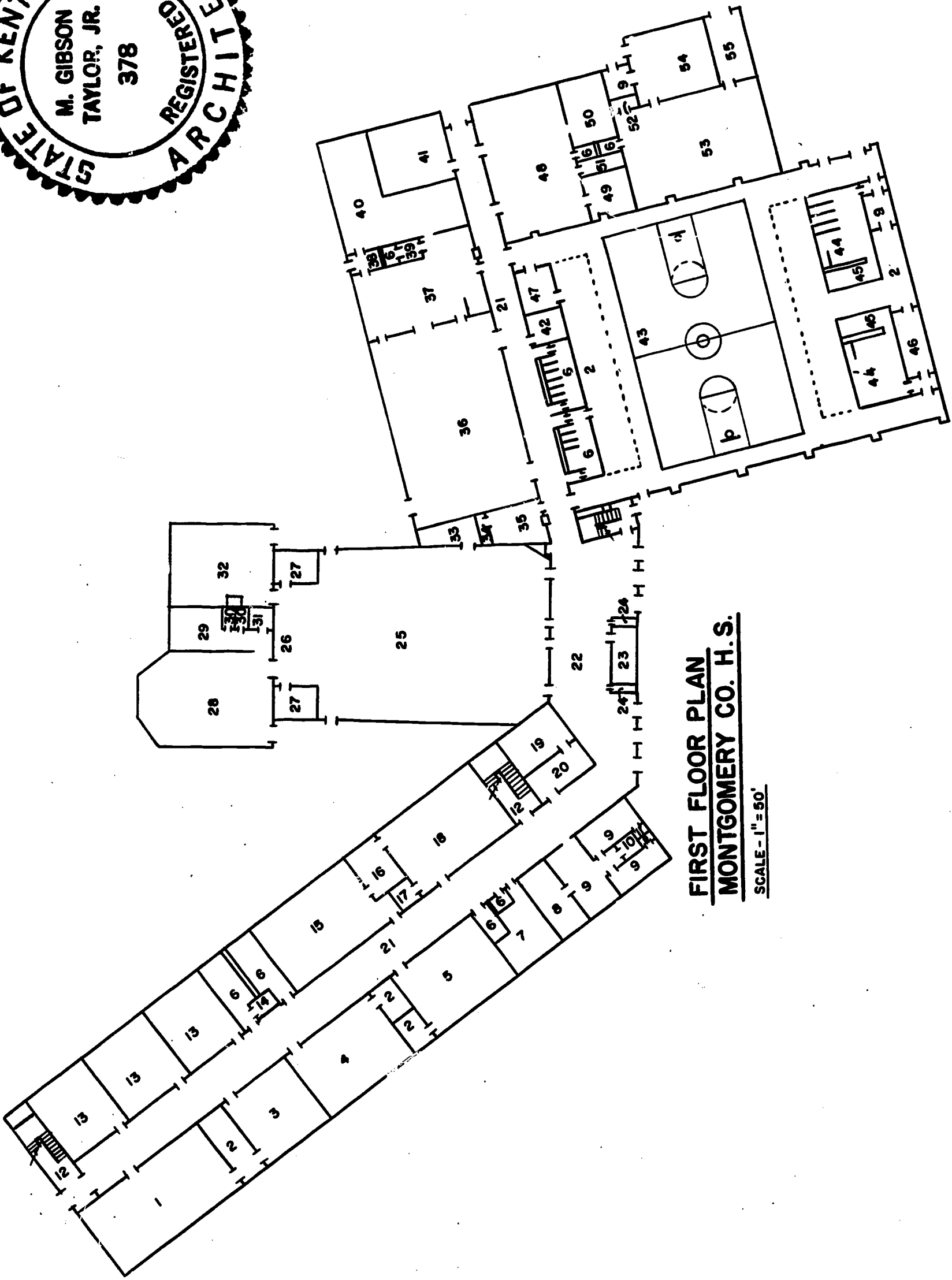
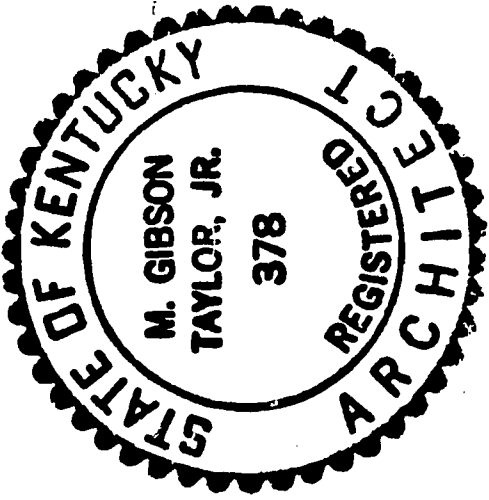

FIRST FLOOR PLAN
MONTGOMERY CO. H.S.
SCALE - 1" = 50'

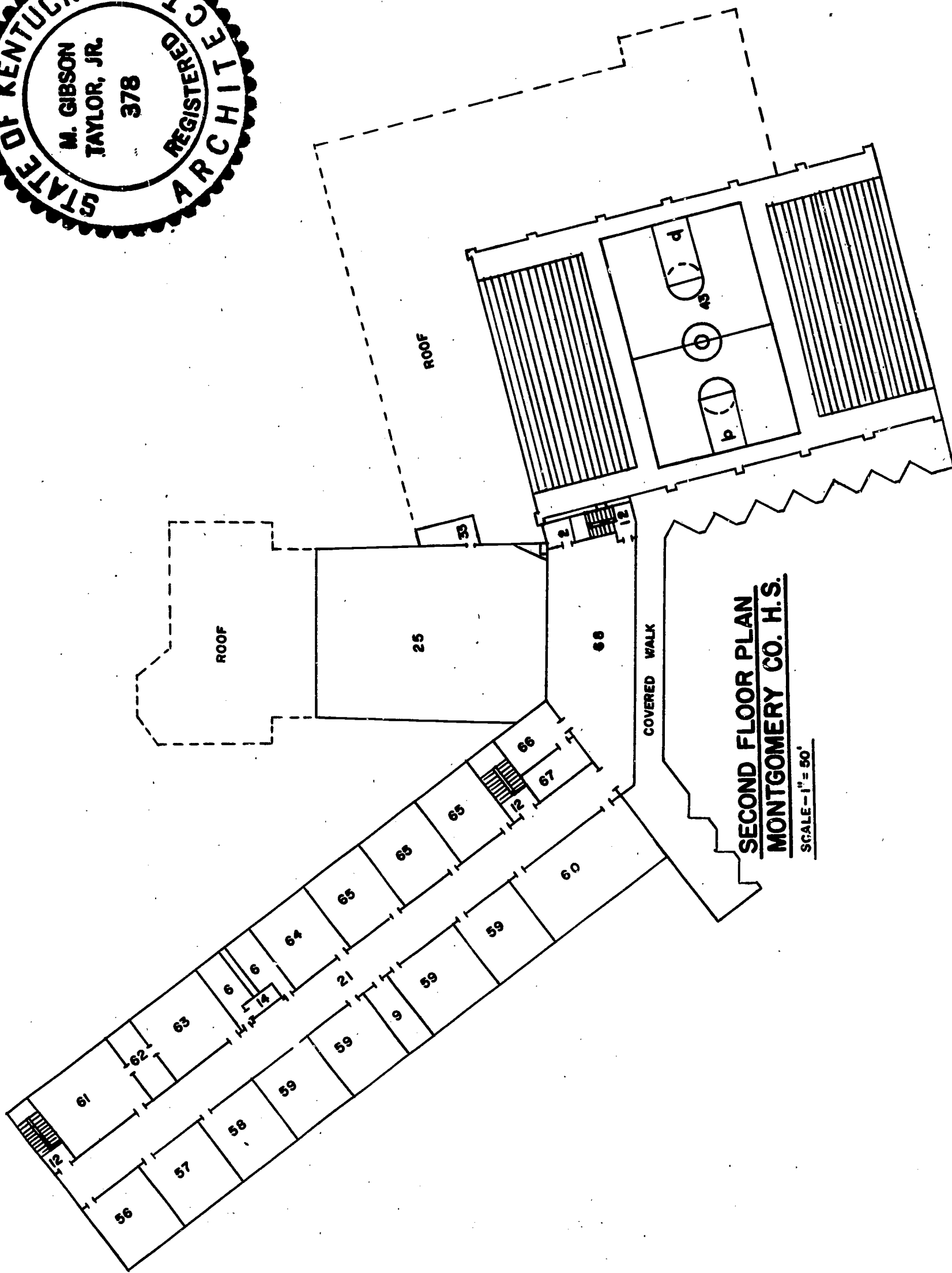
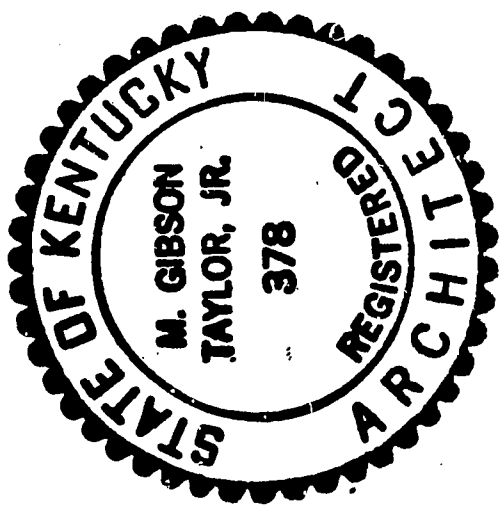

SECOND FLOOR PLAN
MONTGOMERY CO. H.S.
SCALE - 1" = 50'

OHIO COUNTY SCHOOL DISTRICT

OHIO COUNTY HIGH SCHOOL

GENERAL DESCRIPTION:

Size of Site	25 1/5 Acres
Water and Sewage	Municipal water from Bever Dam School owned sewage treatment plant
Grades Housed	9 Through 12
Student Capacity	Present enrollment 1,100 (for this capacity actually more classrooms should be added)
Type Heat	Unit ventilators with hot water
Extent and Type of Cooling	Cafeteria and administrative areas cooled with chilled water cooling. Provisions for cooling classroom area at a later date.
Area in Square Feet	94,450
Construction Cost Per Sq. Ft.	\$9.95
Total Construction Cost	\$940,187.02 (\$107,493.74 for School equipment, \$19,602 for Kitchen equipment)
Architects	Max W. Bisson, Architects and Associates, Owensboro, Kentucky
Engineers	Waldron, Batey and Wade, Inc., Hopkinsville, Kentucky
General Contractor	Alvey-Toombs Construction Company, Morganfield, Kentucky
Date Construction Contract	Construction started August 1964
Date Completed	September 1965

Special Features - All incombustible materials were used. Concrete floor construction, masonry walls, steel frame work and fiber tectum roof deck. Floor finishes are vinyl asbestos with terrazzo used in corridors, kitchen, cafeteria, toilets, showers, etc. Walls are brick exterior with concrete block interior and glazed tile in corridors, cafeteria, kitchen, toilets, showers, etc. Ceilings are acoustical tile in most areas.

A center second floor section was used to eliminate long distances and to get a more composite plan. The future addition will complete a court and connect corridors.

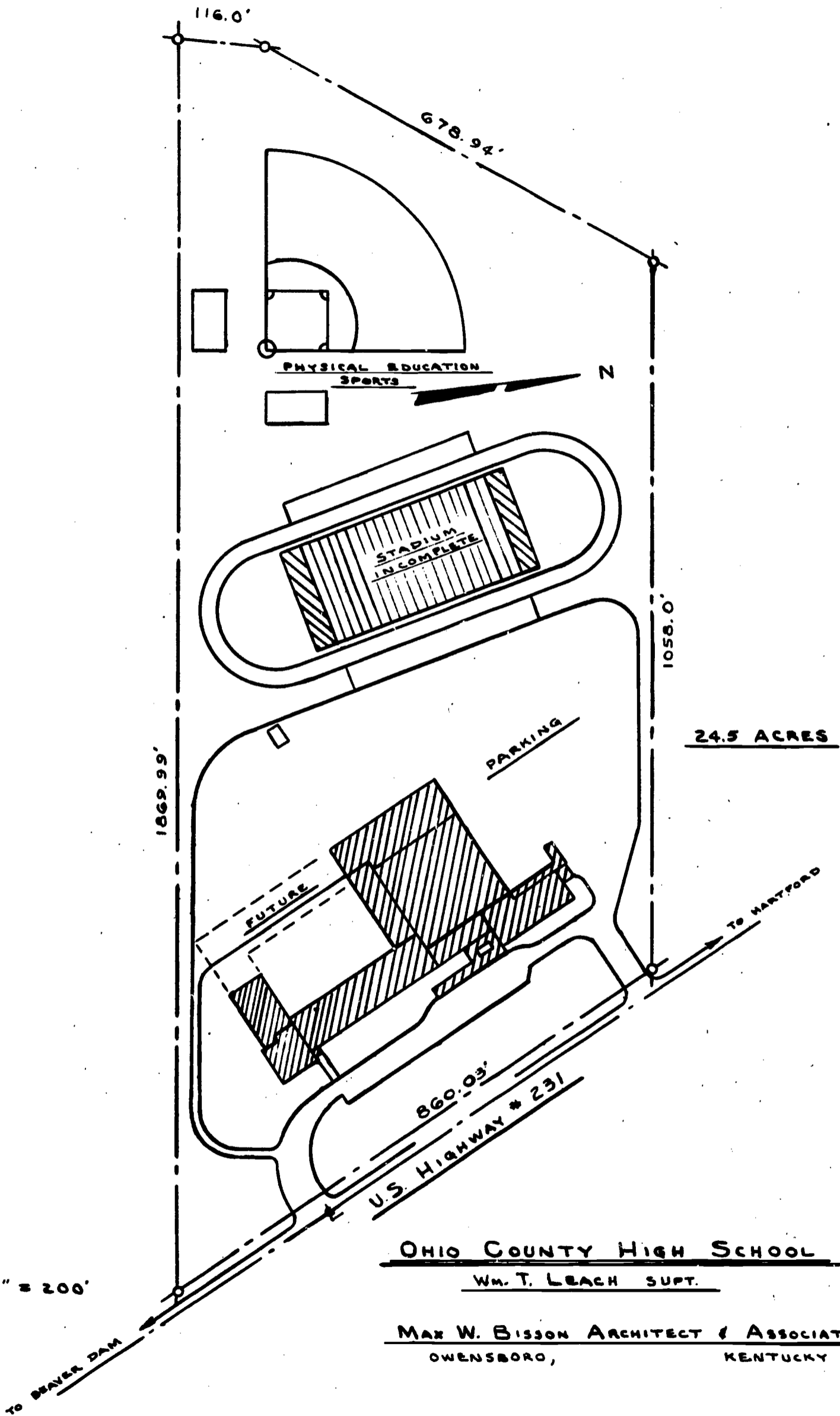

SCALE: 1" = 200'

OHIO COUNTY HIGH SCHOOL
Wm. T. LEACH SUPT.

MAX W. BISSON ARCHITECT & ASSOCIATES
OWENSBORO, KENTUCKY

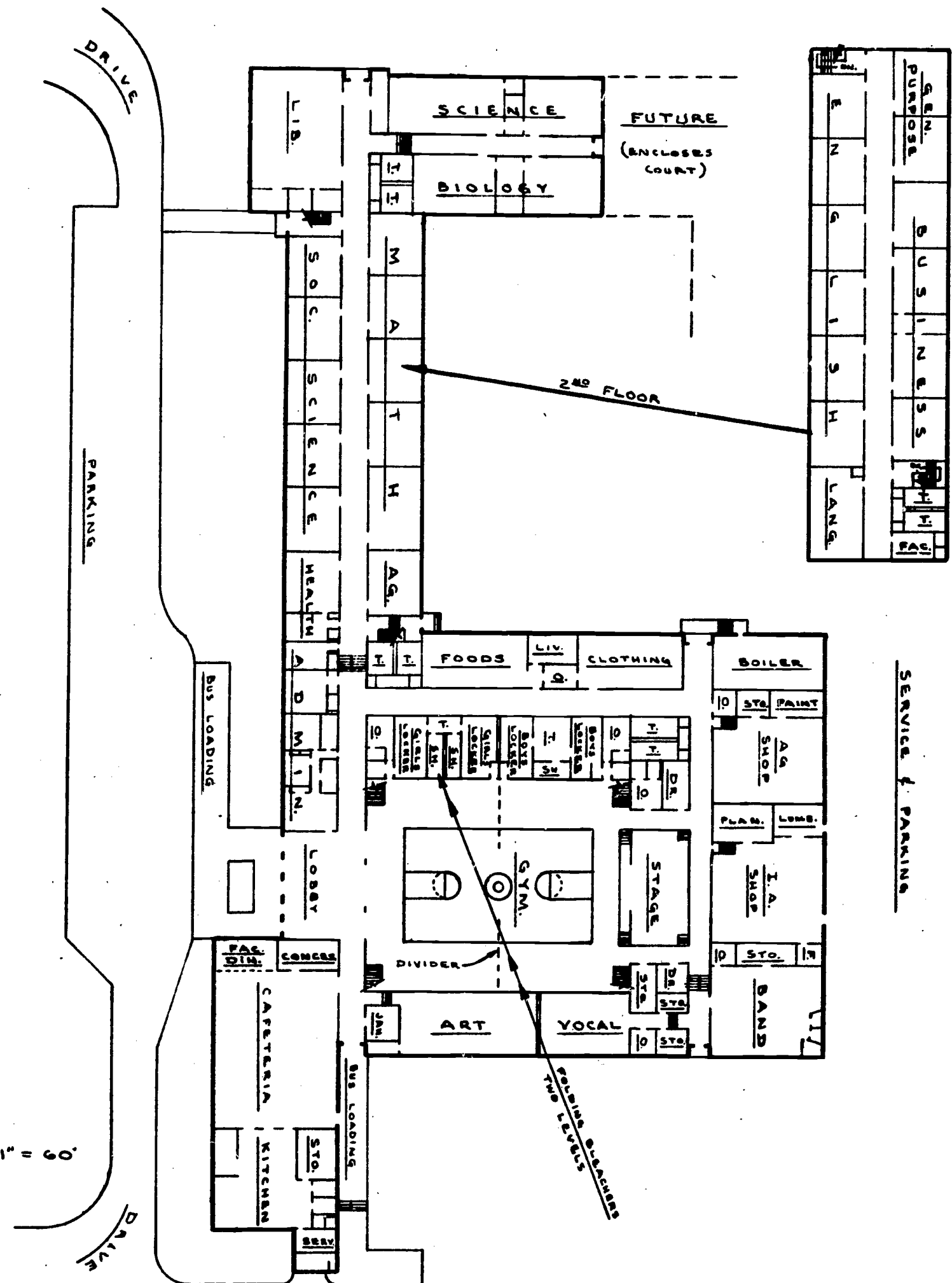

SCALE: 1" = 60'

OHIO COUNTY HIGH SCHOOL

WM. T. LEACH SUPT.

MAX W. BISSON ARCHITECT & ASSOCIATES

OWENSBORO, KENTUCKY

PARIS INDEPENDENT SCHOOL DISTRICT

CAFETERIA - AUDITORIUM BUILDING

GENERAL DESCRIPTION:

Size of Site	1 Acre - Very limited due to other school facilities.
Water and Sewage	City of Paris
Grades Housed	Cafeteria, Auditorium, Band and Vocal Rooms for Elementary, Junior and Senior High School.
Student Capacity	Auditorium - 514, Cafeteria - 500, Band Room - 100
Type Heat	Fan-coil units with ventilation
Extent and Type of Cooling	None
Area in Square Feet	22,000
Construction Cost Per Sq. Ft.	\$22.25
Total Construction Cost	\$489,000.00
Architects	Gray and Coblin, Architects
Engineers	White, Walker & McReynolds, Structural Engineers Proctor-Ingels & Associates, Mechanical Engineers
General Contractor	Louis Fox, General Contractor, Lexington, Kentucky
Date Construction Contract	July 8, 1966
Date Completed	July 8, 1967

Continued:

Special Features - This is a round building with domed roof structure and concrete frame.

The site problem was an old existing classroom building had to be removed in order to construct the new building.

The band room and vocal music room have acoustical treatment on walls and ceiling with carpeting on floors. Design of interior partitions was special to obtain the proper sound loss through them to isolate the Band and Vocal Music Rooms.

The building is a multi-purpose structure with three more or less unrelated functions -- Cafeteria, Auditorium and Music Instructional Areas. The arrangement of these facilities on a very limited site, along with the necessity of relating the design of the building to existing buildings controlled the design. The shape of the structure was dictated by the areas to be housed.

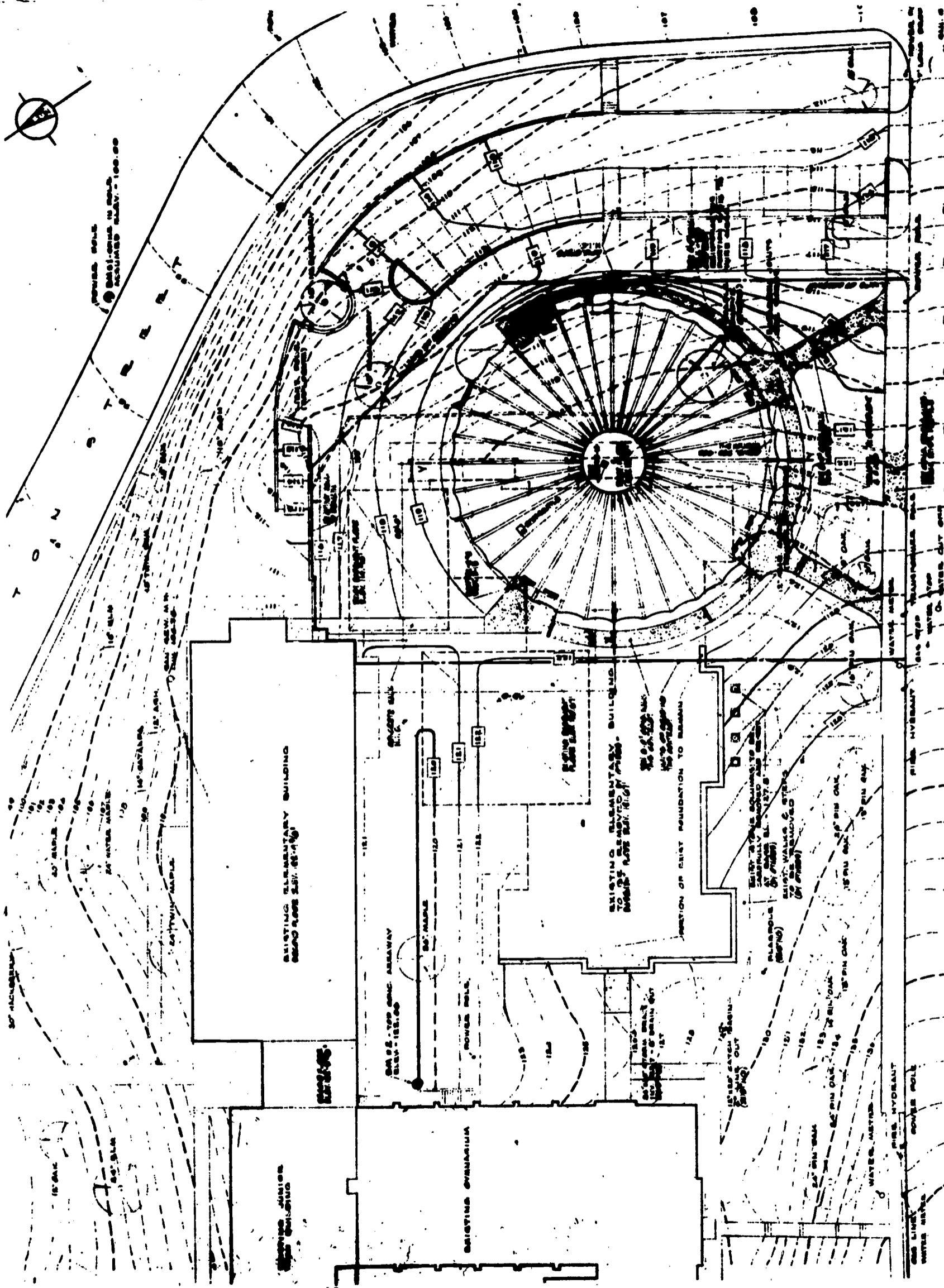
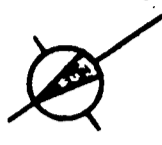

Paris Cafeteria-Auditorium Paris Kentucky Gray and Coblin Arch.



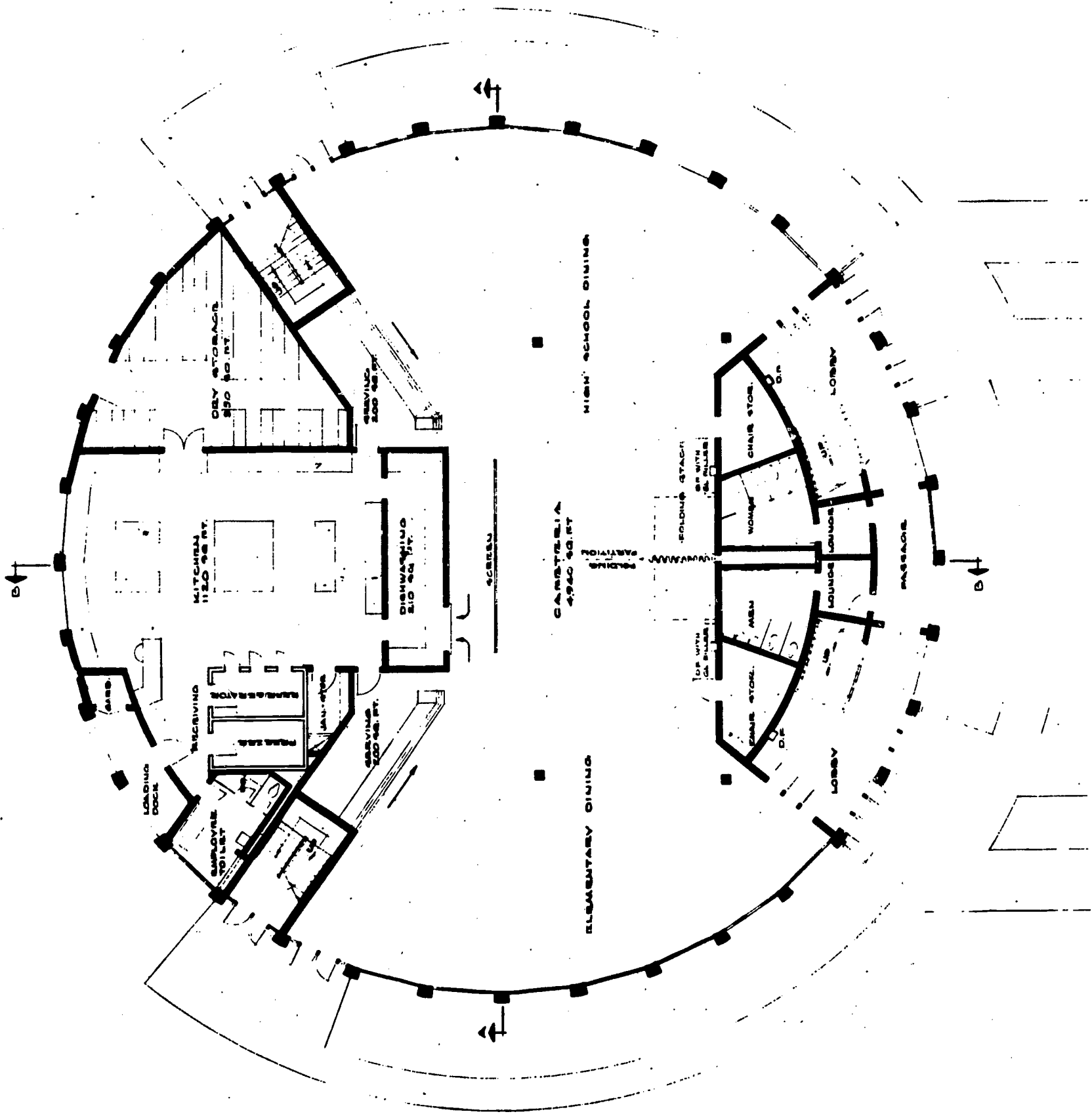

FIRST FLOOR PLAN
SCALE: 1/8" = 1'-0"

Paris Cafeteria and Auditorium

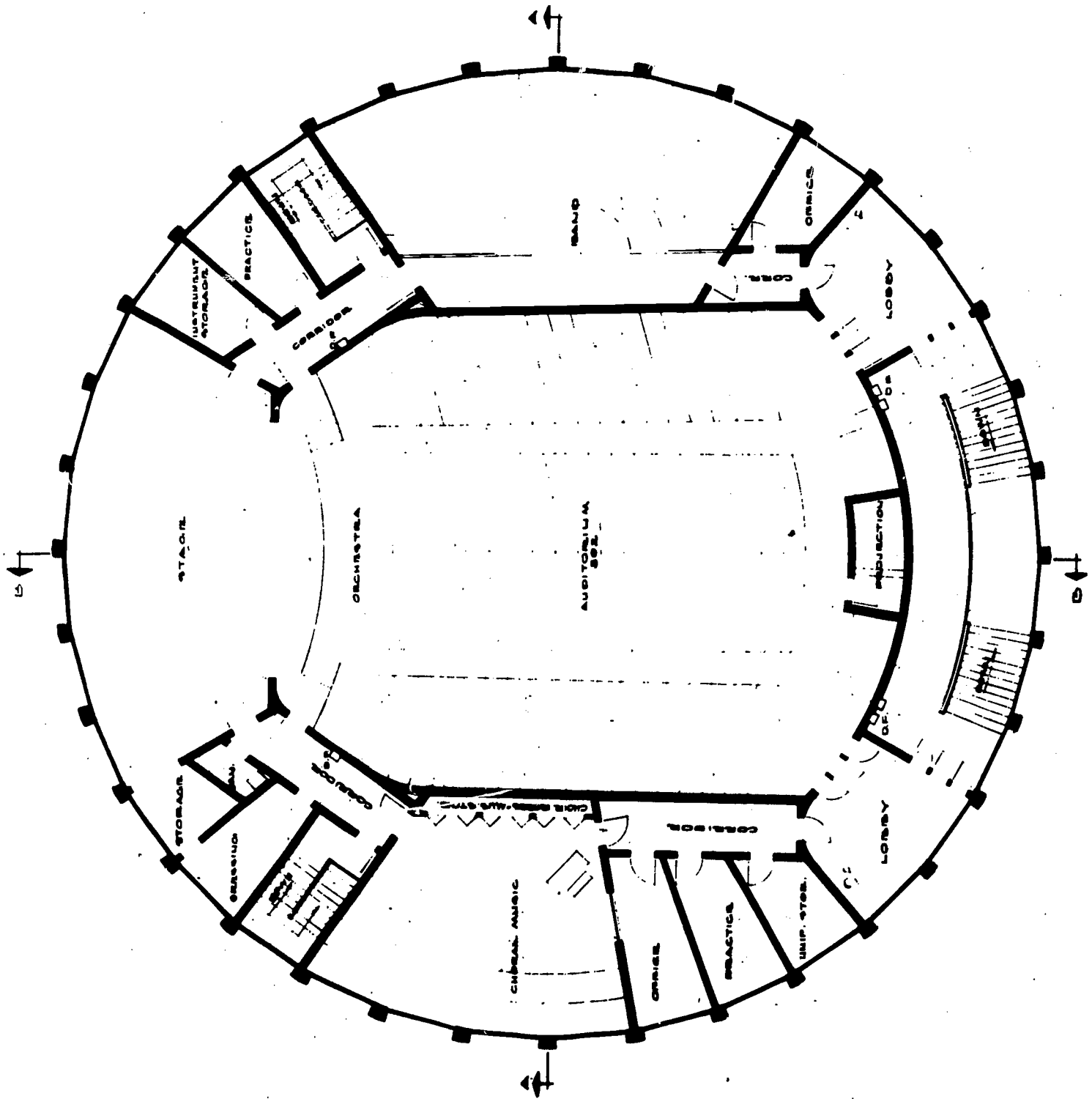

SECOND FLOOR PLAN
SCALE: 1/8" = 1'-0"

Paris Cafeteria and Auditorium

WASHINGTON COUNTY SCHOOL DISTRICT

SPRINGFIELD HIGH SCHOOL*

GENERAL DESCRIPTION:

Size of Site	33½ Acres
Water and Sewage	Municipal supply - Public sewers
Grades Housed	9 Through 12
Student Capacity	240 (Future addition may be added to the west end of building.)
Type Heat	Gas-fired hot water
Extent and Type of Cooling	None
Area in Square Feet	39,000
Construction Cost Per Sq. Ft.	\$10.73
Total Construction Cost	\$418,520.40
Architects	Thomas J. Nolan & Sons, Louisville, Kentucky
Engineers	Same as above
General Contractor	Ernest Simpson Construction Company, Glasgow, Kentucky
Date Construction Contract	September 29, 1961
Date Completed	May 3, 1963
Special Features	- An addition is now under construction at this school.

*Merged with Washington County in 1963.

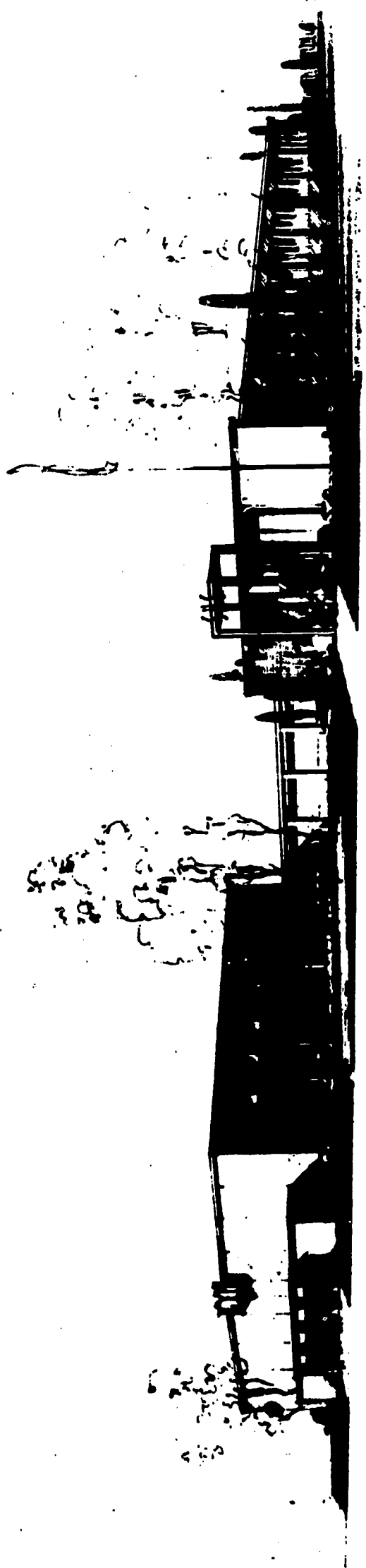

S P R I N G F I E L D U I G U S C H O L

THOMAS J. NOLAN and SONS • ARCHITECTS

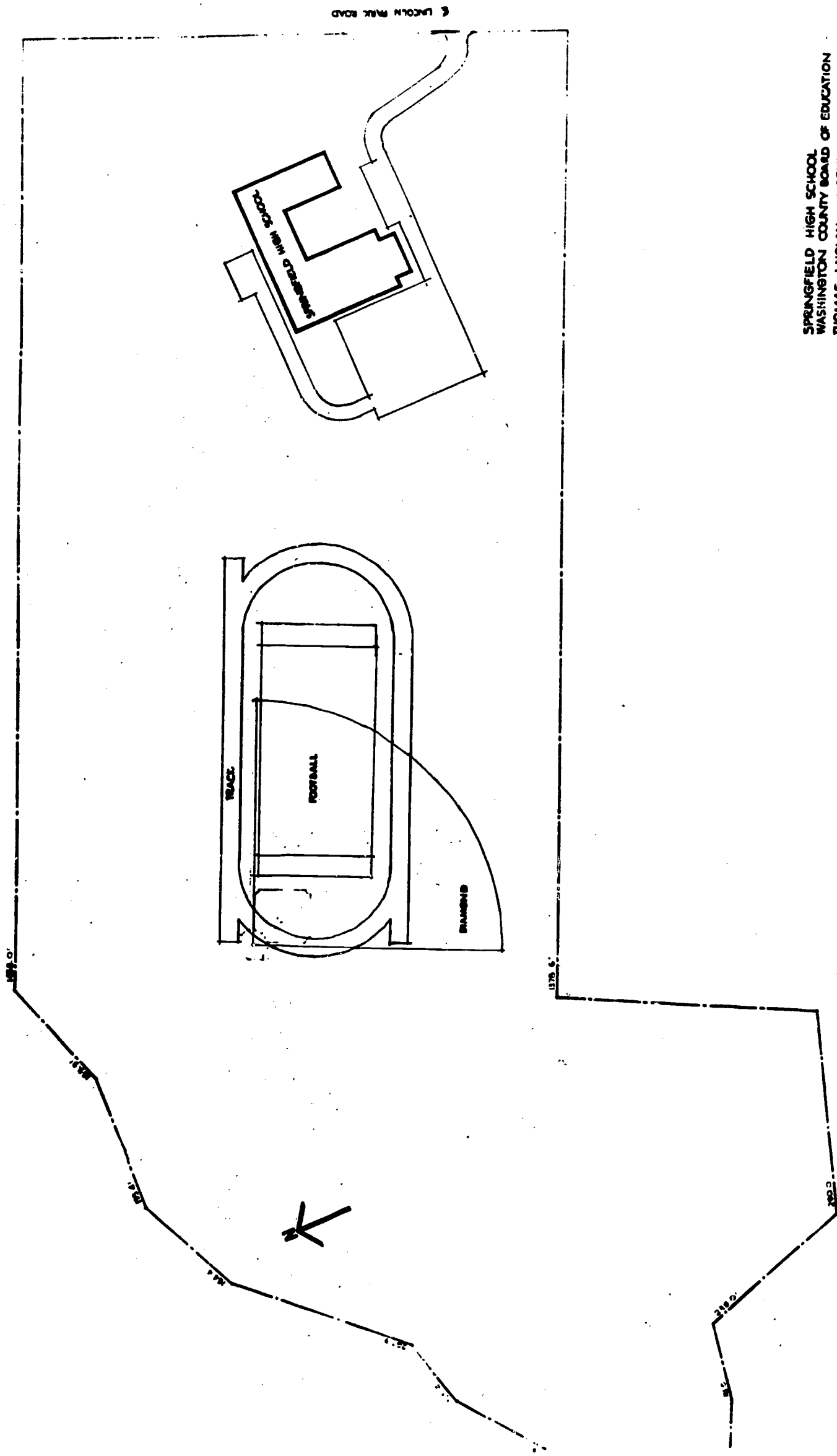

SPRINGFIELD HIGH SCHOOL
 WASHINGTON COUNTY BOARD OF EDUCATION
 THOMAS J NOLAN and SONS - Architects

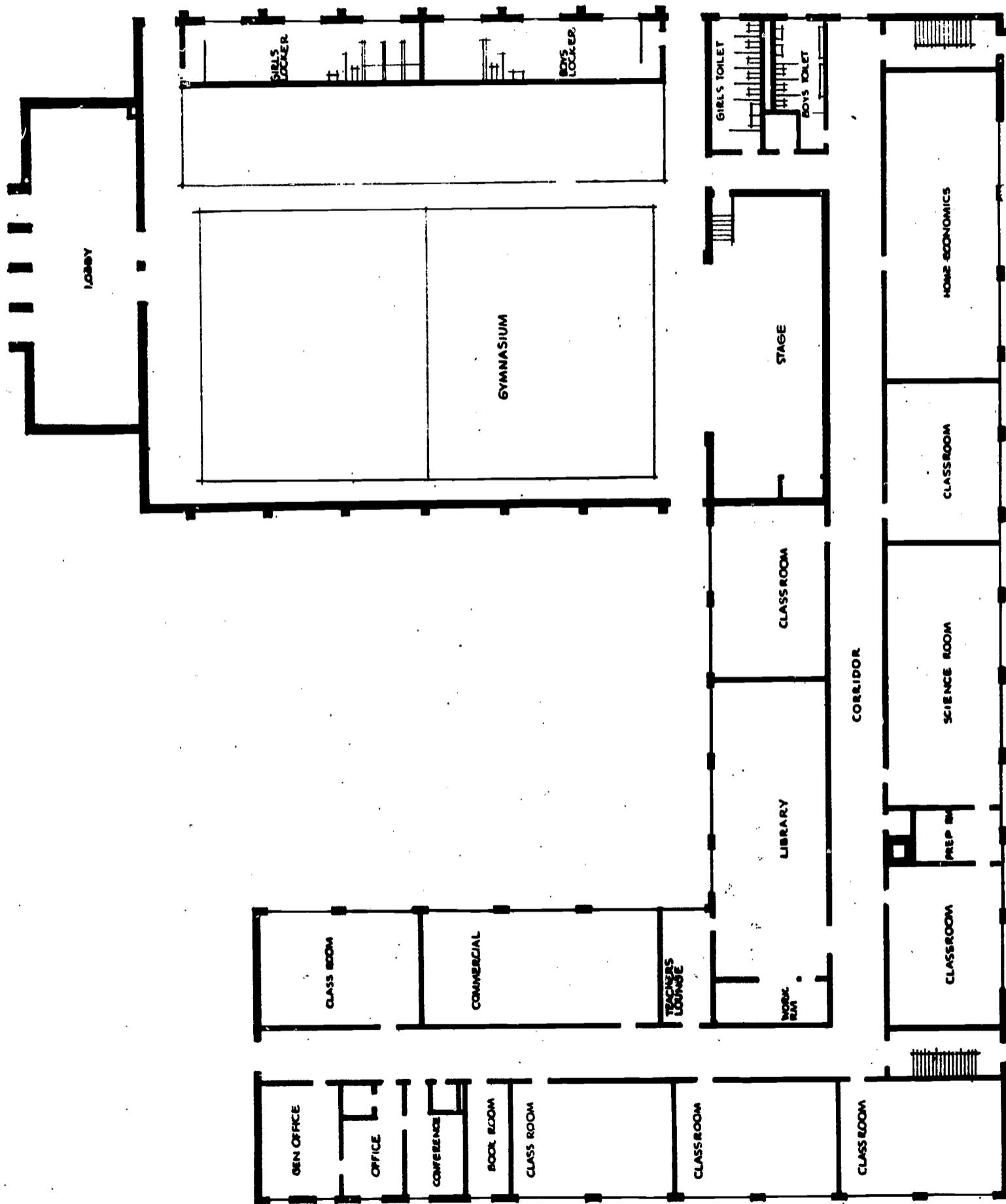

SPRINGFIELD HIGH SCHOOL
 SPRINGFIELD CITY SCHOOLS
 THOMAS J NOLAN and SONS : Architects

WOODFORD COUNTY SCHOOL DISTRICT

WOODFORD COUNTY HIGH SCHOOL

GENERAL DESCRIPTION:

Size of Site	22 Acres
Water and Sewage	Water, gas and sanitary sewers available at the site.
Grades Housed	9 Through 12
Student Capacity	1,000 (with basic facilities to accommodate an addition that will increase the capacity to 1,500)
Type Heat	Gas-fired hot-water boilers with unit ventilators in all classrooms.
Extent and Type of Cooling	Part of the building is air-conditioned
Area in Square Feet	105,034
Construction Cost Per Sq. Ft.	\$11.84 (including site work and all kitchen and built-in equipment)
Total Construction Contract	\$1,244,061.00
Architects	Lockett and Farley, Inc., Louisville, Kentucky
Engineers	Owensboro Engineering
General Contractor	Schickli Construction Company
Date Construction Contract	November 14, 1963
Date Completed	September 1964

Special Features - The Architects assisted the owner with both the educational and building program and the plan directly reflects the program criteria. One requirement was to design a building that was as near maintenance free as possible and to remain within the \$1,250,000.00 construction budget.

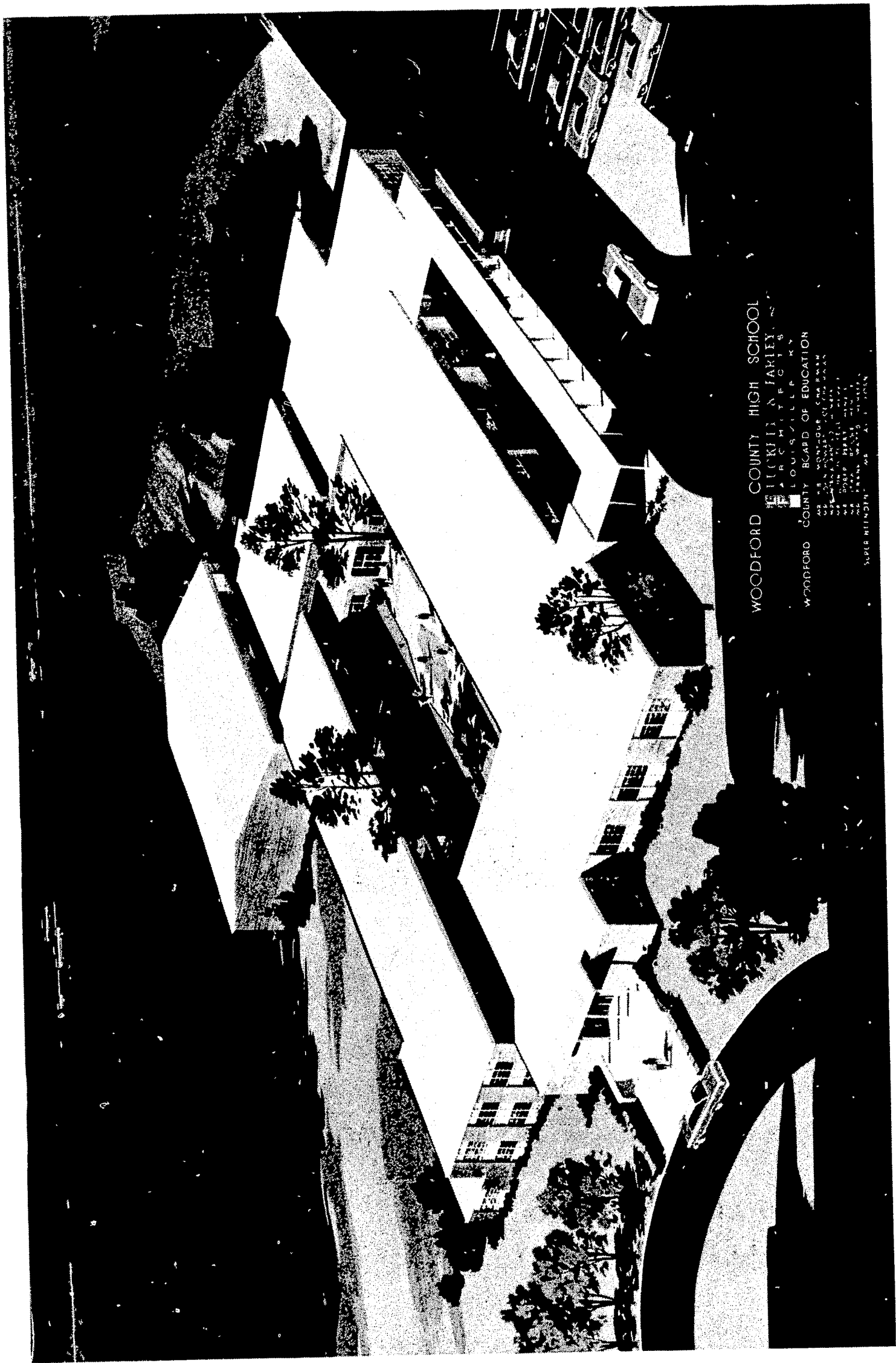

WOODFORD COUNTY HIGH SCHOOL

WILLIAM H. JARLEY, PRINCIPAL

WOODFORD COUNTY BOARD OF EDUCATION

LOUISVILLE, KY.

MR. MONTGOMERY CHAMBERLAIN, SUPERINTENDENT

MR. J. W. HARRIS, CHAIRMAN

MR. J. W. HARRIS, MEMBER

MR. J. W. HARRIS, MEMBER

MR. J. W. HARRIS, MEMBER

MR. J. W. HARRIS, MEMBER

MR. J. W. HARRIS, MEMBER

MR. J. W. HARRIS, MEMBER

MR. J. W. HARRIS, MEMBER

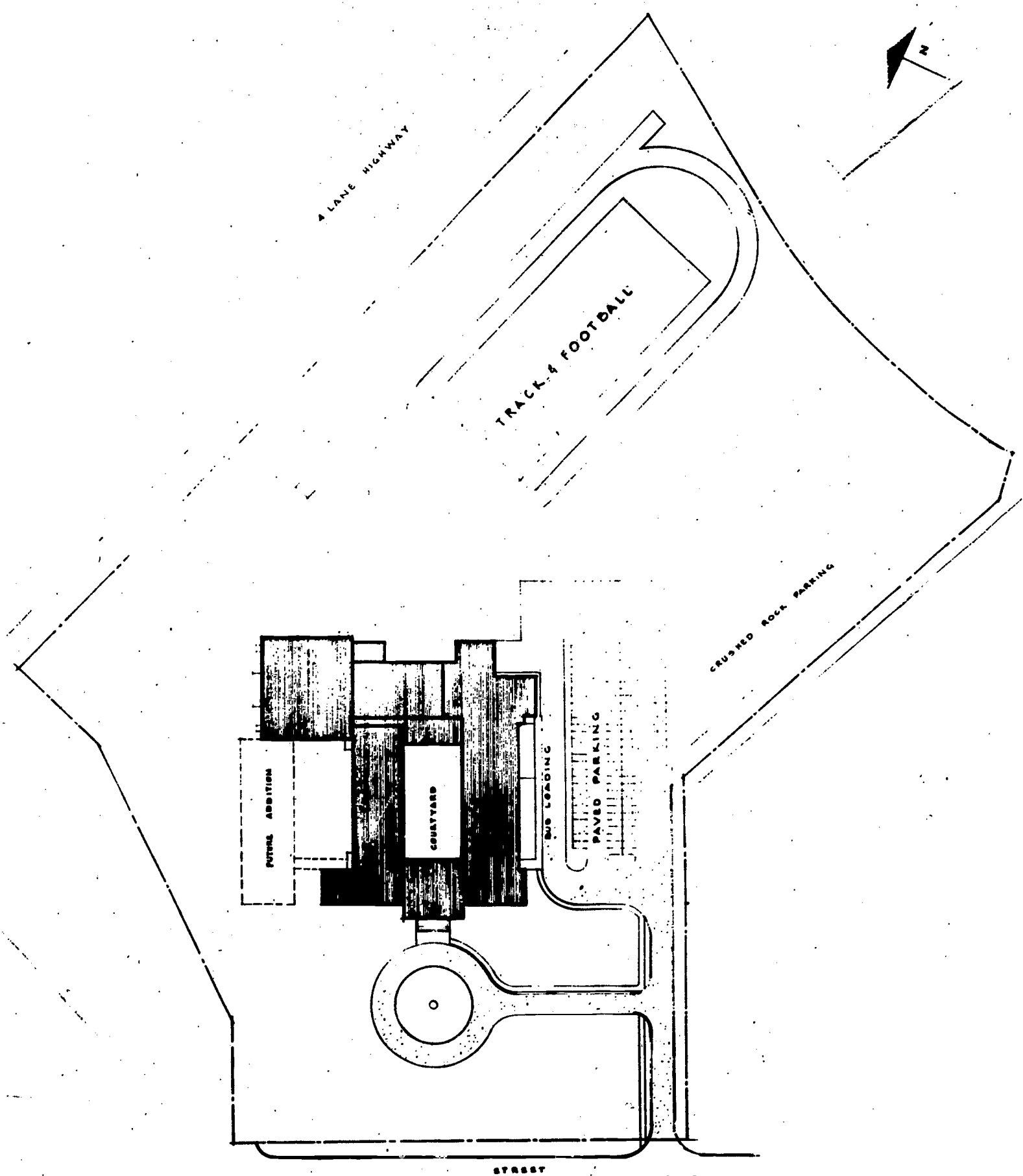

WOODFORD CO HIGH SCHOOL
VERSAILLES KENTUCKY

SITE PLAN

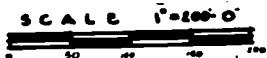

LUCKETT & FARLEY
INCORPORATED
ARCHITECTS
900 WASHINGTON BLDG. FOURTH & MARKET STS.
LOUISVILLE, KENTUCKY 40202

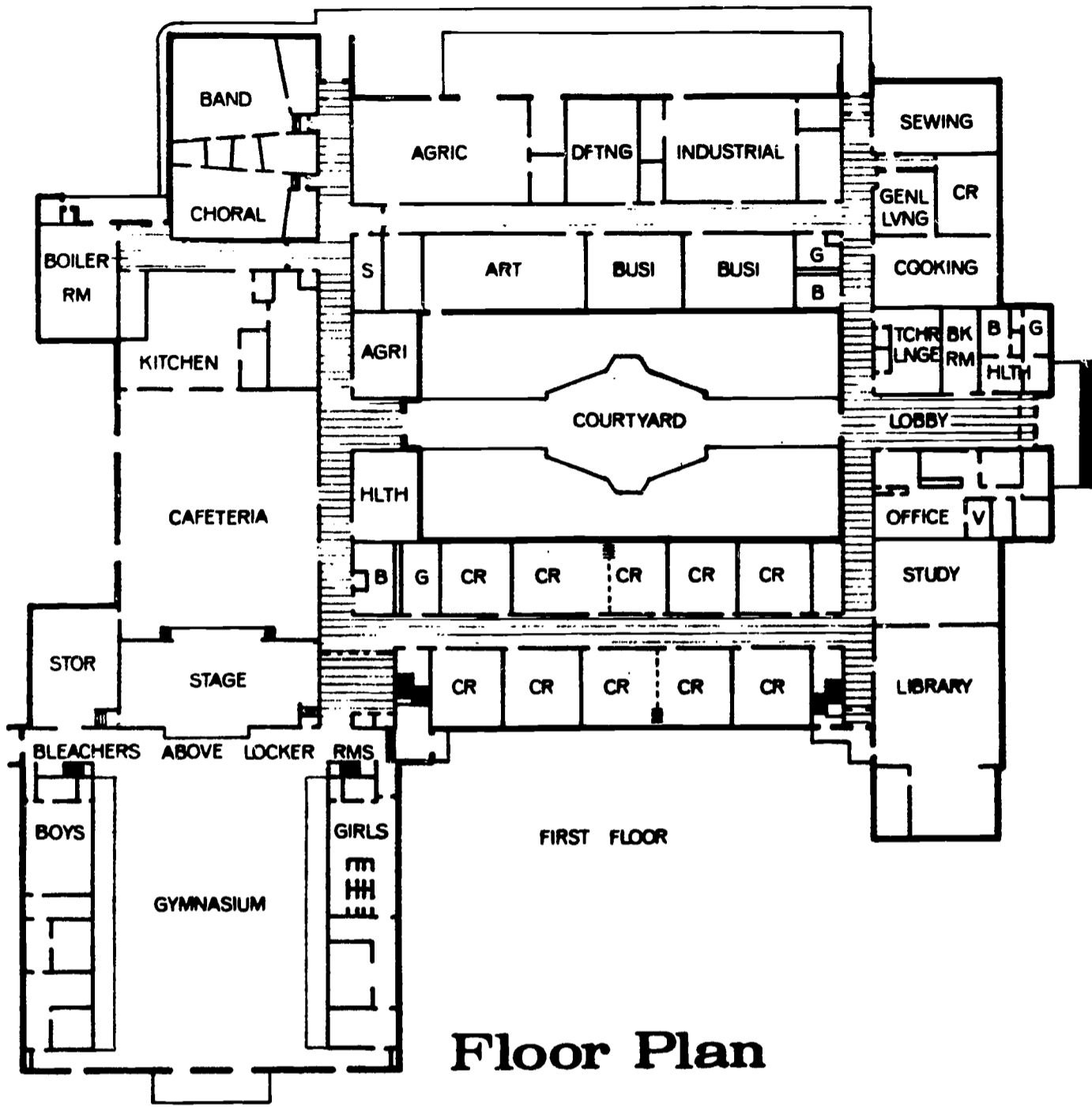

Floor Plan

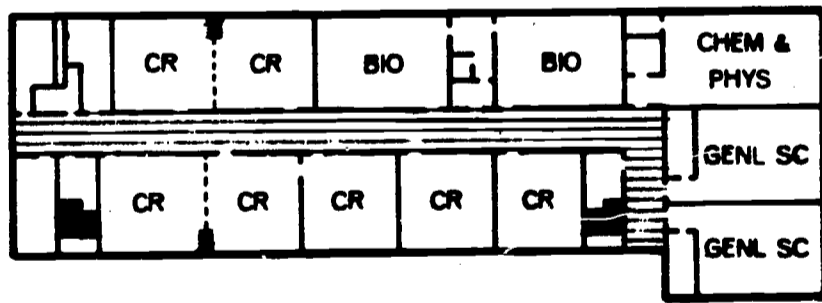

SECOND FLOOR

WOODFORD CO HIGH SCHOOL
VERSAILLES KENTUCKY

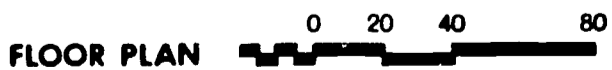

LUCKETT & FARLEY
INCORPORATED
ARCHITECTS
900 WASHINGTON BLDG. FOURTH & MARKET STS.
LOUISVILLE, KENTUCKY 40202

**ADMINISTRATIVE
BUILDINGS**

PIKE COUNTY SCHOOL DISTRICT
ADMINISTRATION AND SERVICES BUILDING

GENERAL DESCRIPTION:

Size of Site	5 Acres
Water and Sewage	Provided by city
Grades Housed	Staff offices and related functions Building maintenance office and shops Transportation office and bus maint.
Student Capacity	Not applicable
Type Heat	All electric heating system - High pressure dual-duct supply system from mechanical penthouse.
Extent and Type of Cooling	Electric cooling system
Area in Square Feet	Administration building -20,100 Services building - 12,400
Construction Cost Per Sq. Ft.	\$23.07 (buildings only)
Total Construction Cost	\$779,980 (including \$30,000 exterior work)
Architects	Chrisman and Miller, Lexington, Kentucky
Engineers	Guy Carter, Lexington, Kentucky White, Walker & McReynolds, Lexington, Kentucky
General Contractor	Goodman & Preston, Pikeville, Kentucky
Date Construction Contract	Construction started July 1966
Date completed	September 1967 (Estimated)

Special Features - The Administration Building contains space for all the operations of the Pike County school system with the exception of the Departments of Transportation and Maintenance which are contained in a separate Services Building. Of special interest in the Administration Building is the central assembly-conference room area for Board meetings, teachers' conferences, and public assembly; and the Audio-visual Studio to provide for television, radio and movie production and viewing. Provisions for future expansion provide for transfer and enlargement of spaces for various functions and for additional functions. Plans for the buildings, which encompass one of the few complete

PIKE COUNTY (CONTINUED)

administrative plants in the country, were evolved from a team effort utilizing the present school system administrative staff, the School Planning Laboratory Consultants, the State Department of Education and the Architects.

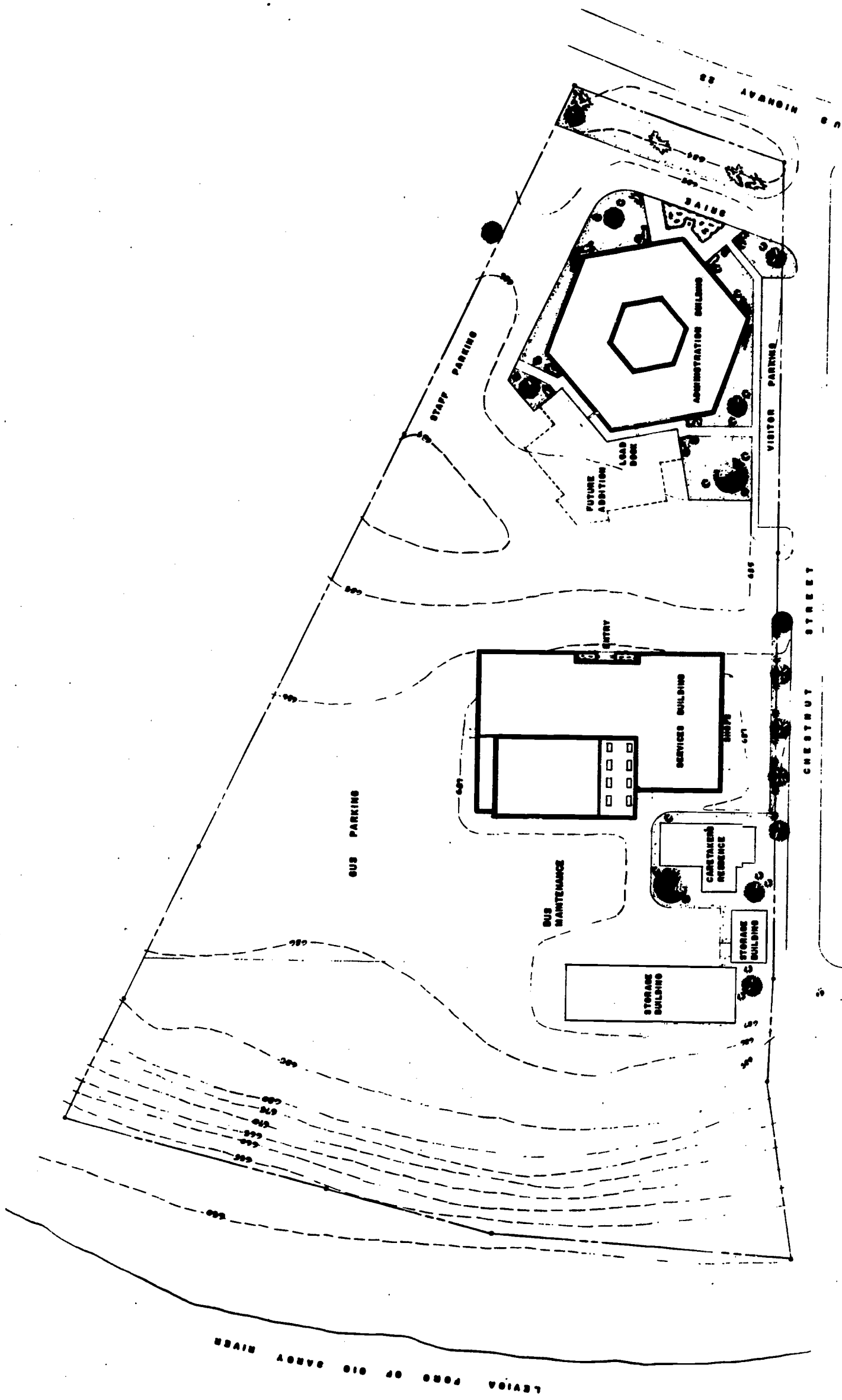

SITE PLAN

ADMINISTRATION AND SERVICES BUILDINGS
 PIKE COUNTY BOARD OF EDUCATION
 PIKEVILLE KENTUCKY
 CHRISMAN · MILLER · ARCHITECTS



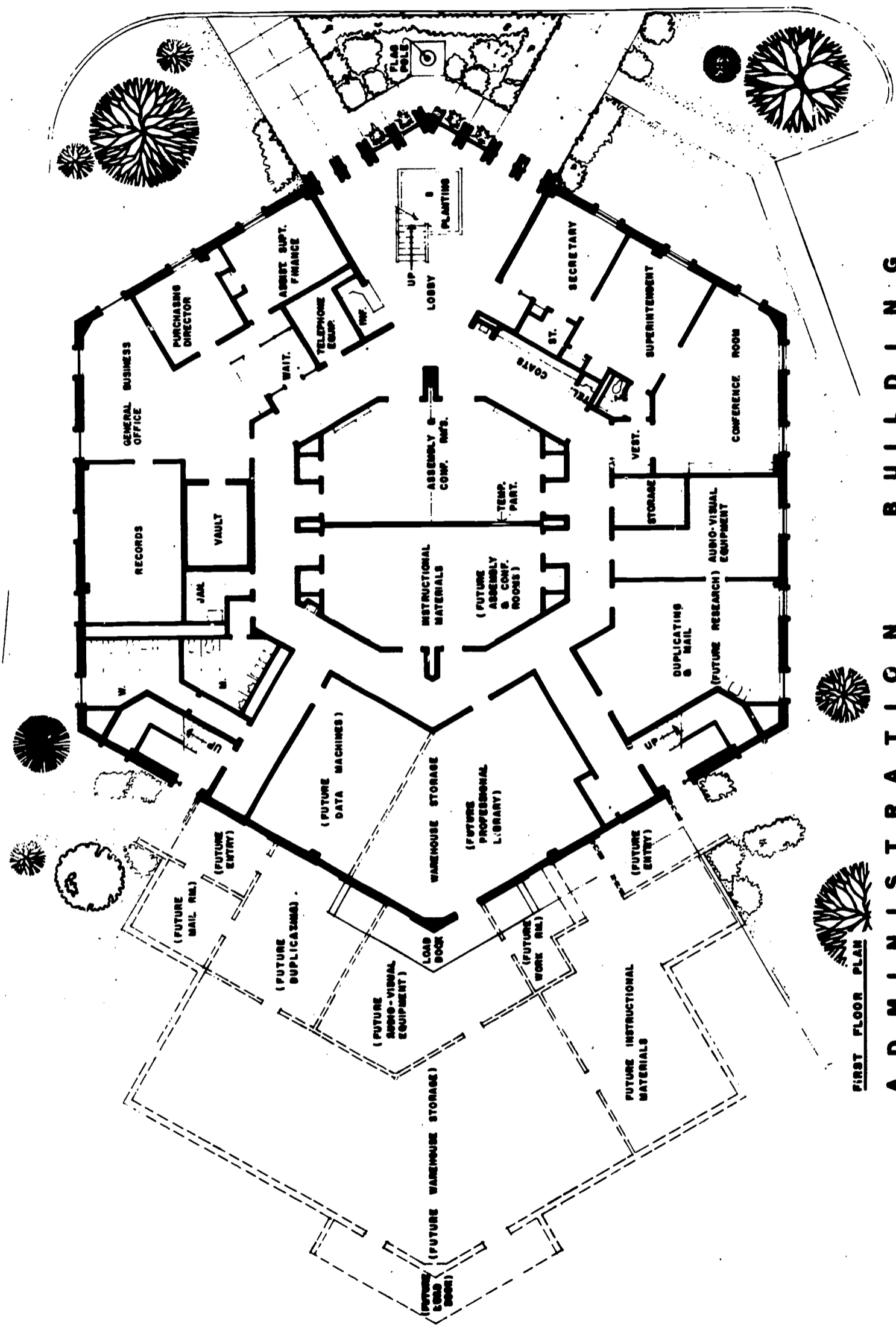

FIRST FLOOR PLAN

ADMINISTRATION BUILDING

PIKE COUNTY BOARD OF EDUCATION
PIKEVILLE KENTUCKY

CHRISMAN · MILLER · ARCHITECTS

SCALE 0 15 30' ← N



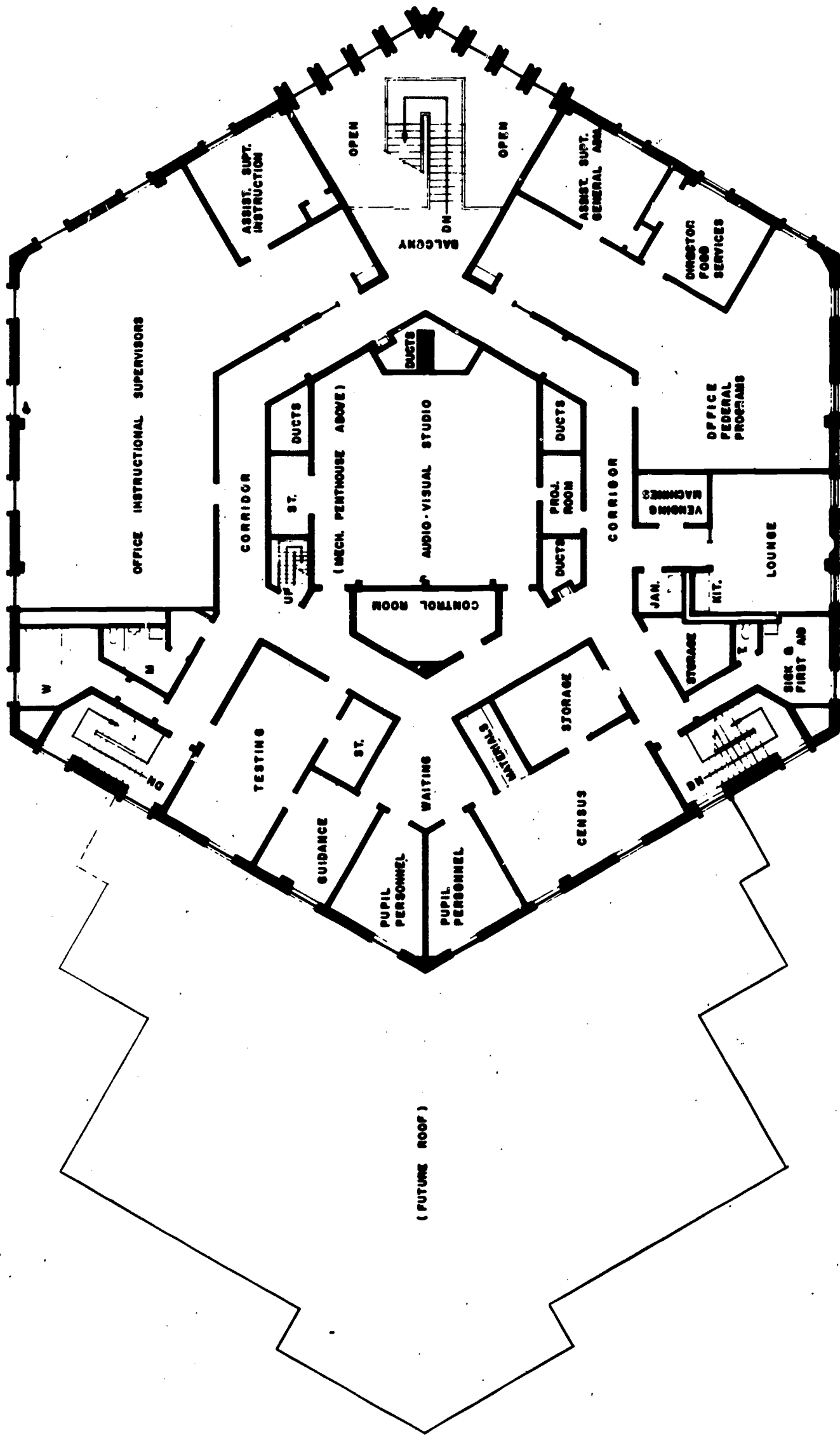

SECOND FLOOR PLAN

A D M I N I S T R A T I O N B U I L D I N G
 P I K E C O U N T Y B O A R D O F E D U C A T I O N
 P I K E V I L L E K E N T U C K Y
 scale 0 15 30 ↑ N
 CHRISMAN · MILLER · ARCHITECTS

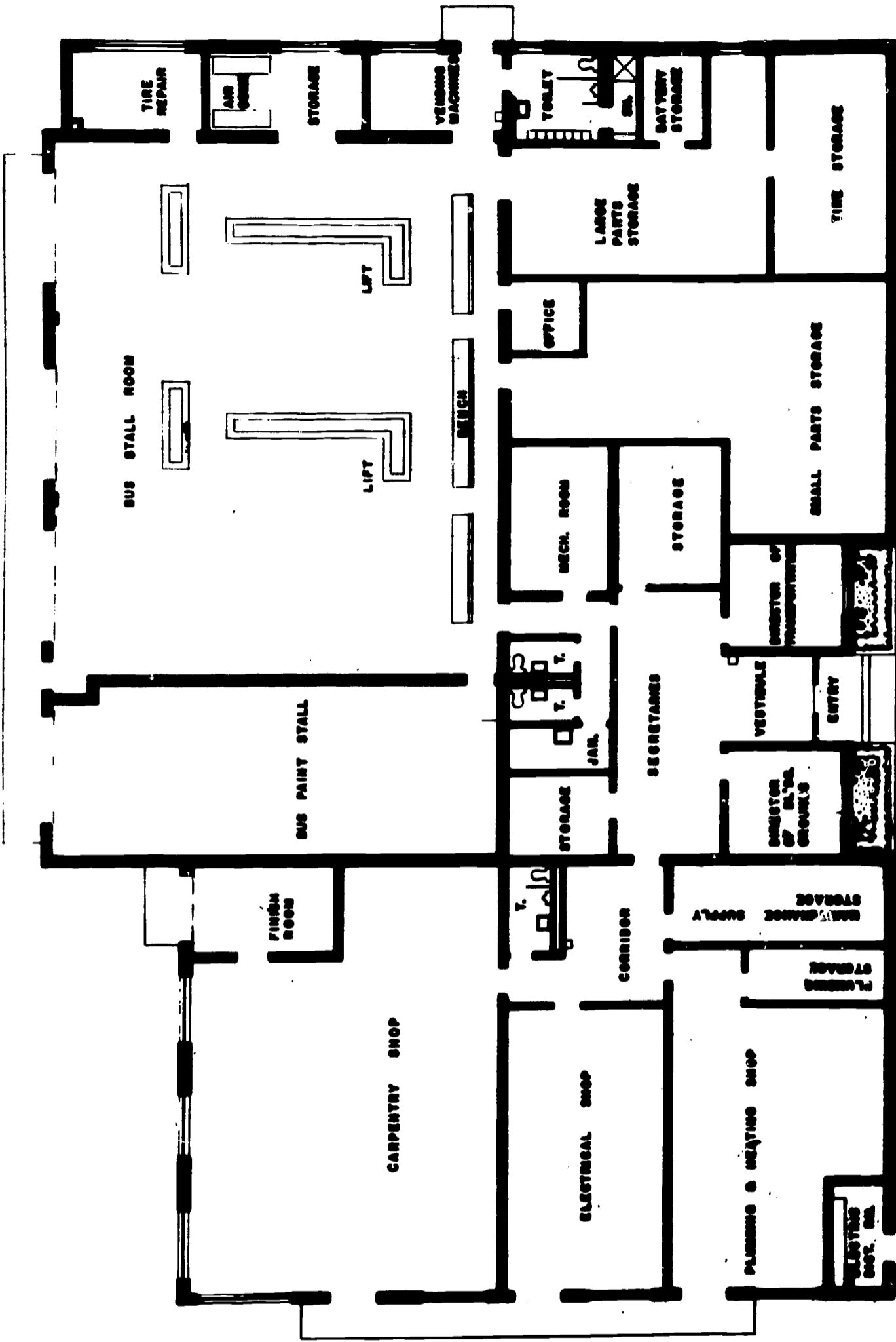

FLOOR PLAN
S E R V I C E S B U I L D I N G
 P I N E C O U N T Y B O A R D O F E D U C A T I O N
 P I N E V I L L E K E N T U C K Y
 scale 1" = 10' CHASMAN · MILLER · ARCHITECTS



**VOCATIONAL
SCHOOLS**

ELIZABETHTOWN INDEPENDENT SCHOOL DISTRICT

ELIZABETHTOWN VOCATIONAL SCHOOL

GENERAL DESCRIPTION:

Size of Site	10 Acres
Water and Sewage	Municipal supply - Public sewer
Student Capacity	324 (future addition may be added to either the north or south side of the building)
Type Heat	Gas-fired hot water
Extent and Type of Cooling	Partial
Area in Square Feet	31,750
Construction Cost Per Sq. Ft.	\$13.62
Architects	Thomas J. Nolan & Sons, Louisville, Kentucky
Engineers	Thomas J. Nolan & Sons and Southern Engineering Company, Louisville, Kentucky
General Contractor	Robert Struck & Sons, Louisville, Kentucky
Date Construction Contract	December 1, 1965
Date Completed	July 15, 1966

Special Features - This Vocational School will provide training for students of Elizabethtown City School System as well as the Hardin County School System and all adults of the area. The administrative section, classrooms and drafting room are air-conditioned.

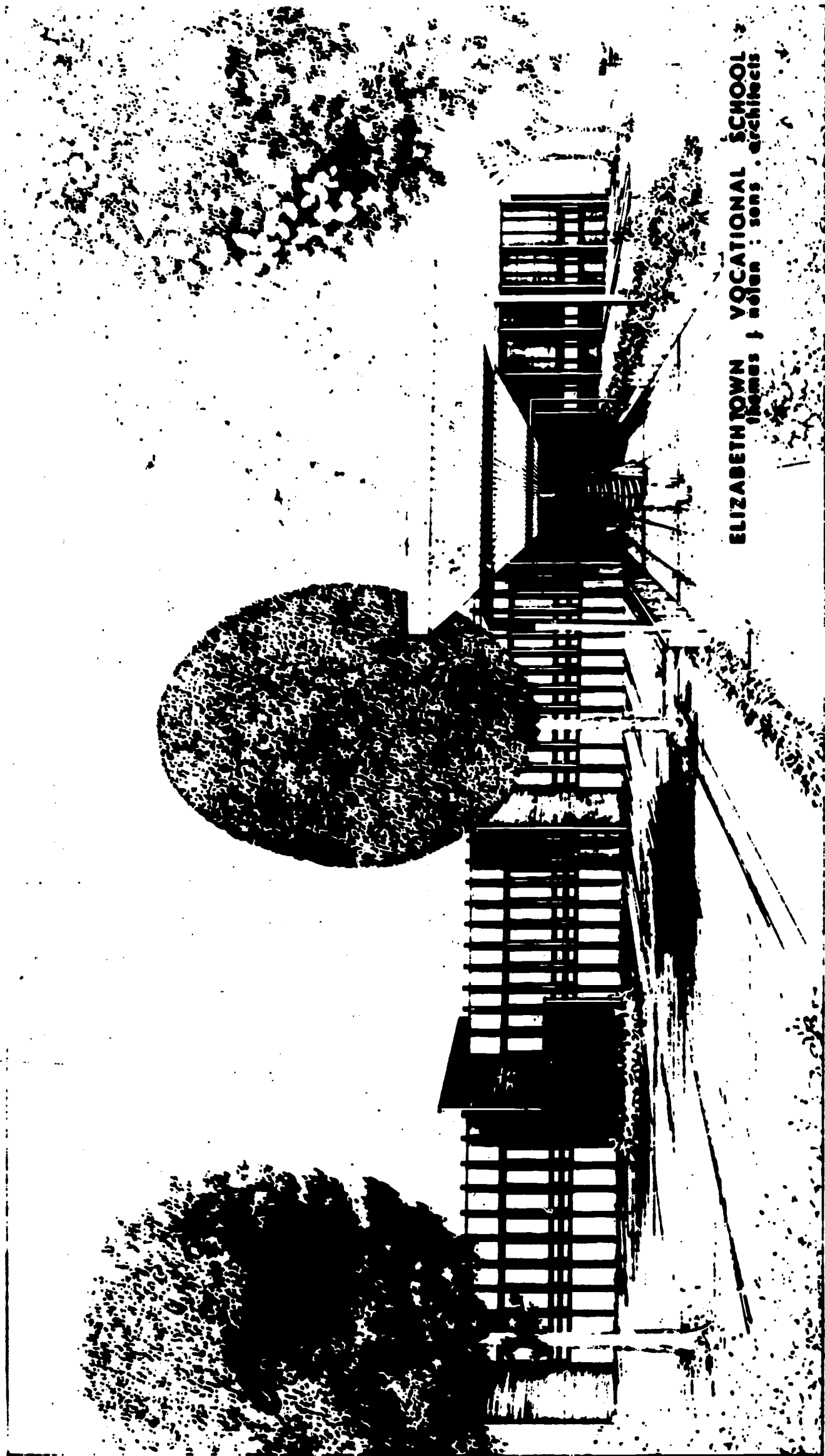

ELIZABETHTOWN VOCATIONAL SCHOOL
Thomas J. Nolan : sons : architects

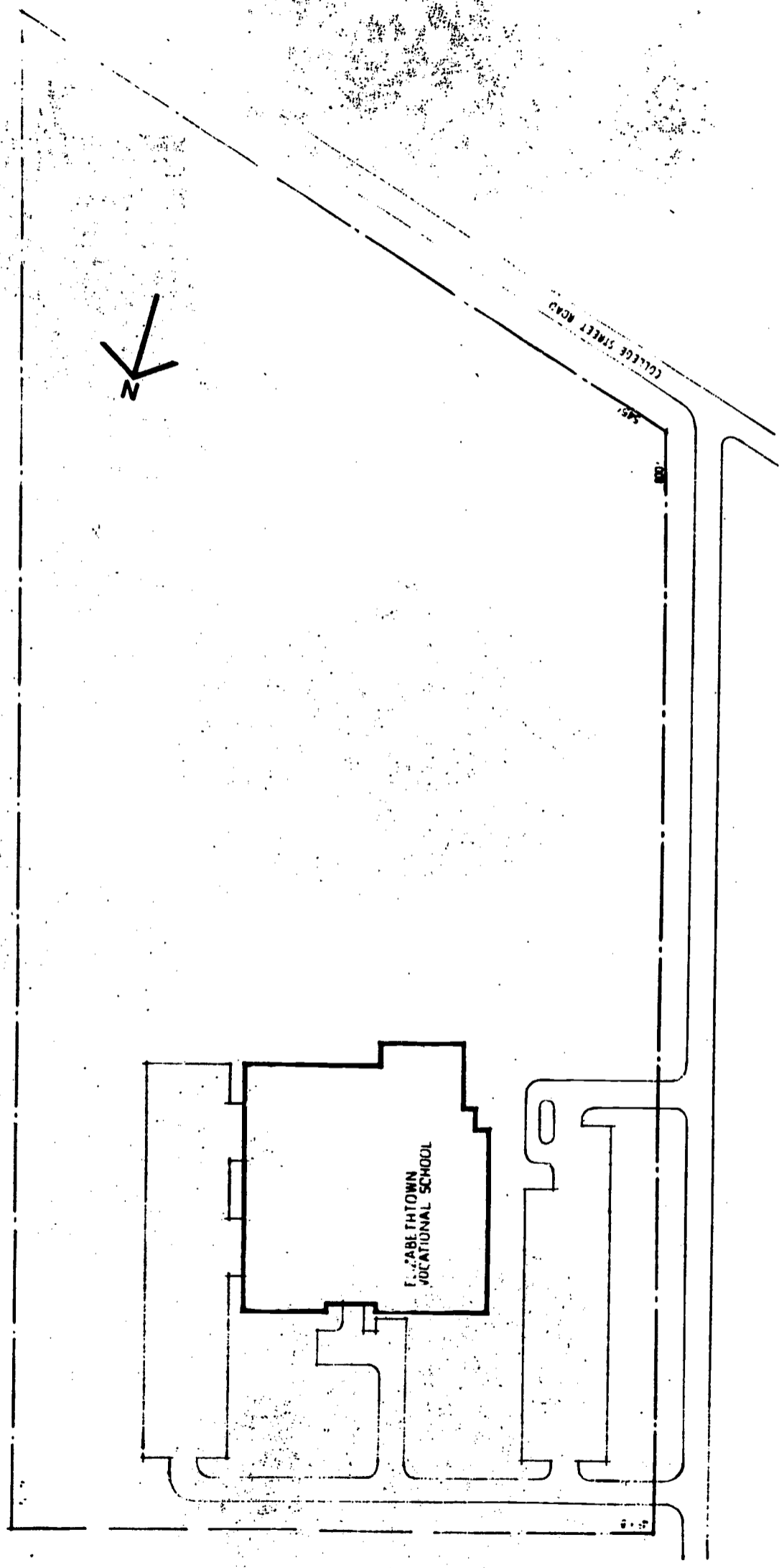

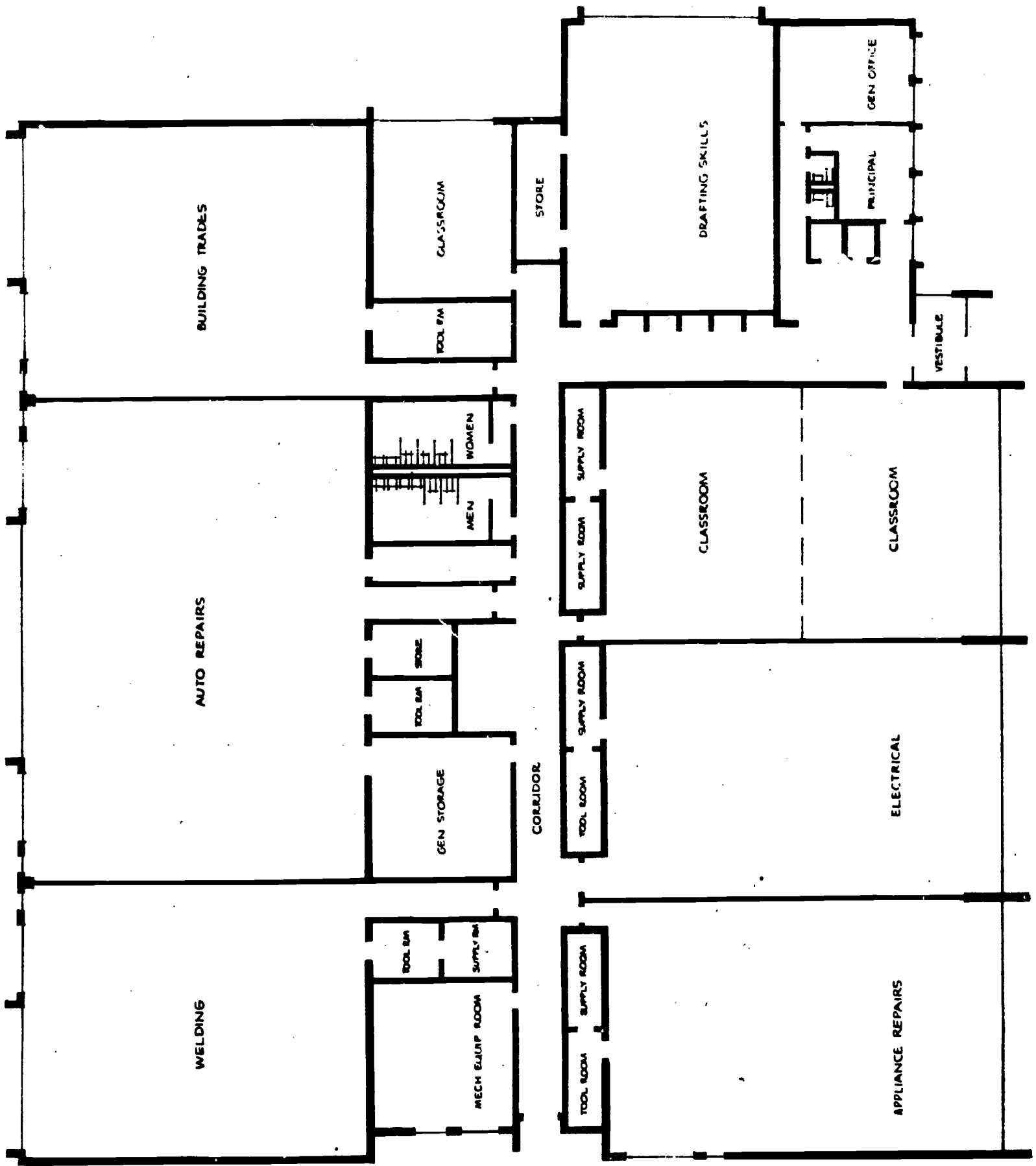

ELIZABETHTOWN VOCATIONAL SCHOOL
 THOMAS J NOLAN and SONS - Architects

MARION COUNTY SCHOOL DISTRICT
MARION COUNTY VOCATIONAL SCHOOL

GENERAL DESCRIPTION:

Size of Site	10 Acres
Water and Sewage	Water and gas were available at the site, but sanitary sewers had to be extended a considerable distance.
Grades Housed	Not applicable
Student Capacity	182
Type Heat	Gas-fired boiler
Extent and Type of Cooling	Air-conditioned by self-contained air-conditioning unit ventilators. These self-contained air-conditioning units permit the cooling of one or all units at any time.
Area in Square Feet	24,890
Construction Cost Per Sq. Ft.	\$13.58 (including all built-in equipment and site work)
Total Construction Cost	\$337,900
Architects	Luckett & Farley, Inc., Louisville, Kentucky
Engineers	E. R. Ronald & Associates
General Contractor	A. D. Roe Construction Company
Date Construction Contract	February 1966
Date Completed	September 1966



MARION COUNTY VOCATIONAL SCHOOL
LEBANON, KENTUCKY

HUGGETT & FARLEY, INC.
ARCHITECTS
LOUISVILLE, KENTUCKY

MARION COUNTY BOARD OF EDUCATION
MR. JAMES C. SPALDING, SUPERINTENDENT
MR. C. C. BRYANT, CHAIRMAN
MR. ROBERT A. GODFREY, JR., VICE CHAIRMAN

MR. REDMON BLANDFORD, MEMBER
MR. CLAY A. COOPER, MEMBER
MR. R. B. WOODRUM, MEMBER

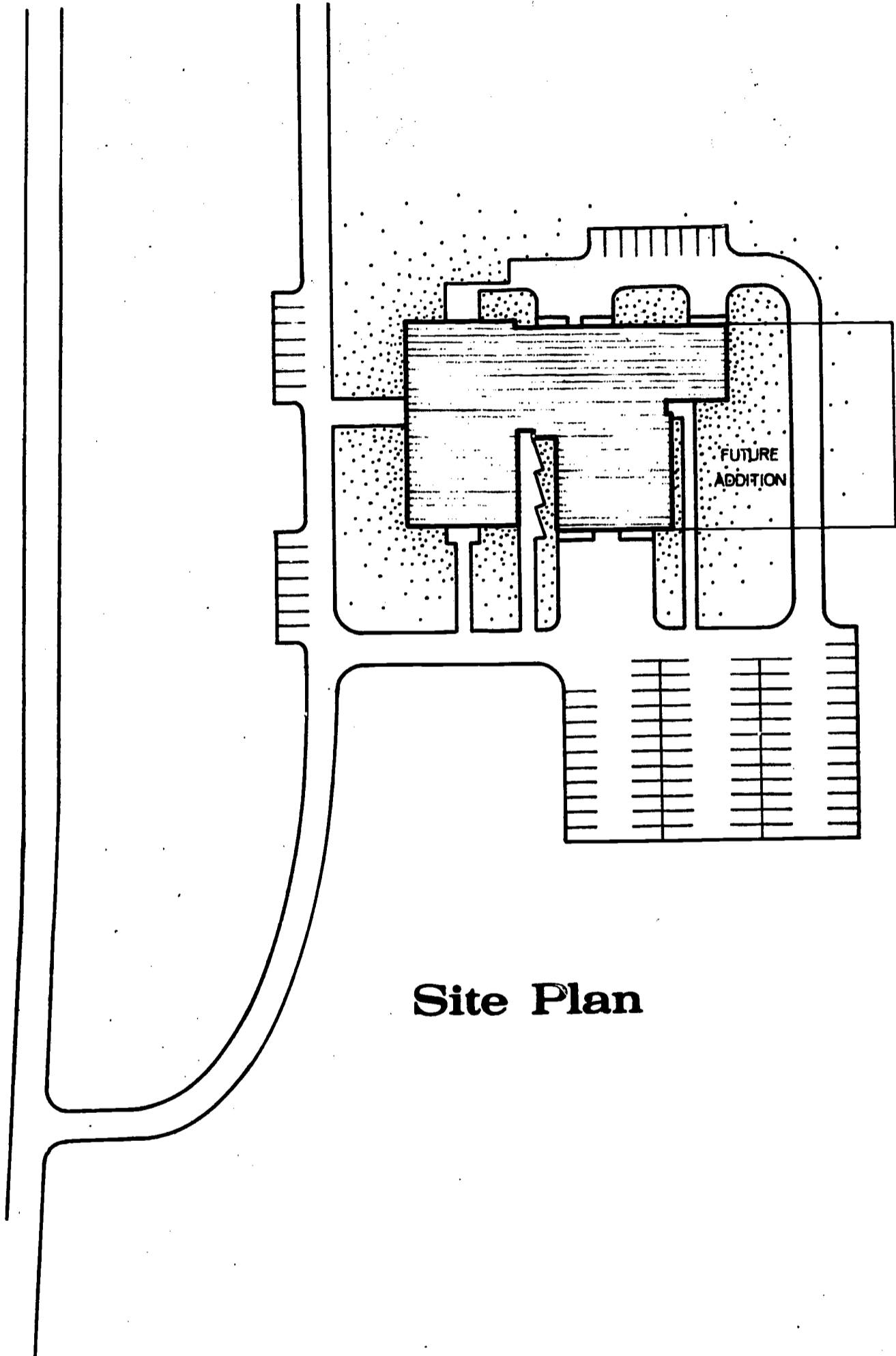

Site Plan

MARION CO VOCATIONAL SCHOOL
LEBANON KENTUCKY

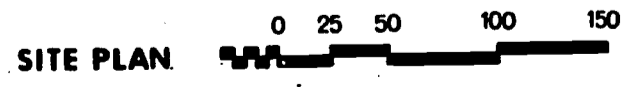

LUCKETT & FARLEY
INCORPORATED
ARCHITECTS
900 WASHINGTON BLDG. FOURTH & MARKET STS.
LOUISVILLE, KENTUCKY 40202

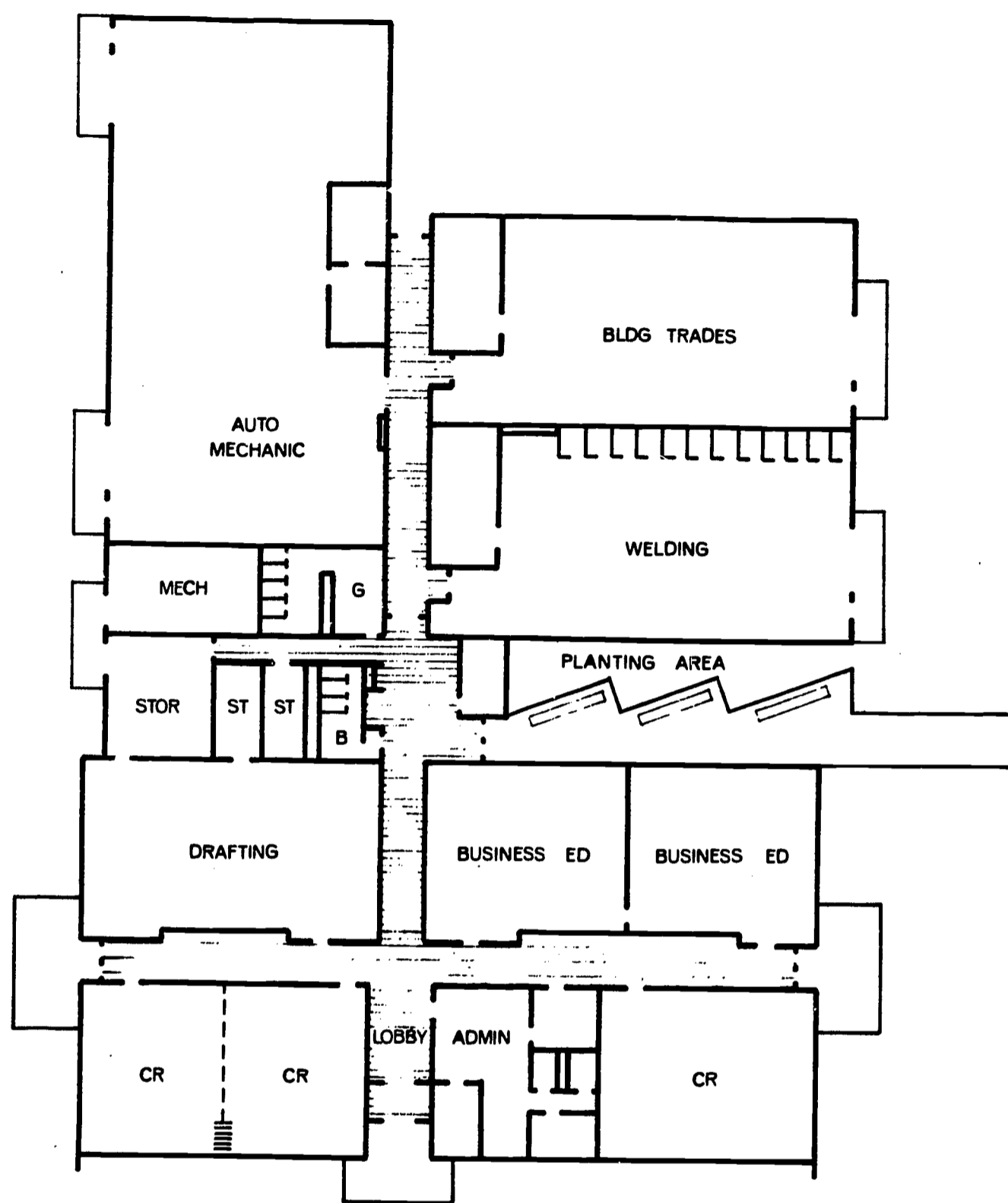

Floor Plan

MARION CO VOCATIONAL SCHOOL
LEBANON KENTUCKY

FLOOR PLAN 

 **LUCKETT & FARLEY**
INCORPORATED
ARCHITECTS
900 WASHINGTON BLDG. FOURTH & MARKET STS.
LOUISVILLE, KENTUCKY 40202

NELSON COUNTY SCHOOL DISTRICT
NELSON COUNTY VOCATIONAL SCHOOL

GENERAL DESCRIPTION:

Size of Site	46 Acres
Water and Sewage	Municipal supply - Public sewer
Student Capacity	324 (future addition may be added to either the north or south side of the building)
Type Heat	Oil fired - hot water
Extent and Type of Cooling	Partial
Area in Square Feet	39,773
Construction Cost Per Sq. Ft.	\$11.37
Total Construction Cost	\$452,470 (bid)
Architects	Thomas J. Nolan & Sons, Louisville, Kentucky
Engineers	Thomas J. Nolan & Sons and Southern Engineering Company, Louisville, Kentucky
General Contractor	A. D. Roe, Louisville, Kentucky
Date Construction Contract	June 30, 1966
Date Completed	Not completed

Special Features - The large acreage of this site is contemplated to also provide the new Nelson County High School which will be connected to the Vocational School by covered walkways. The administrative area as well as the three classrooms and drafting room are to be air-conditioned.

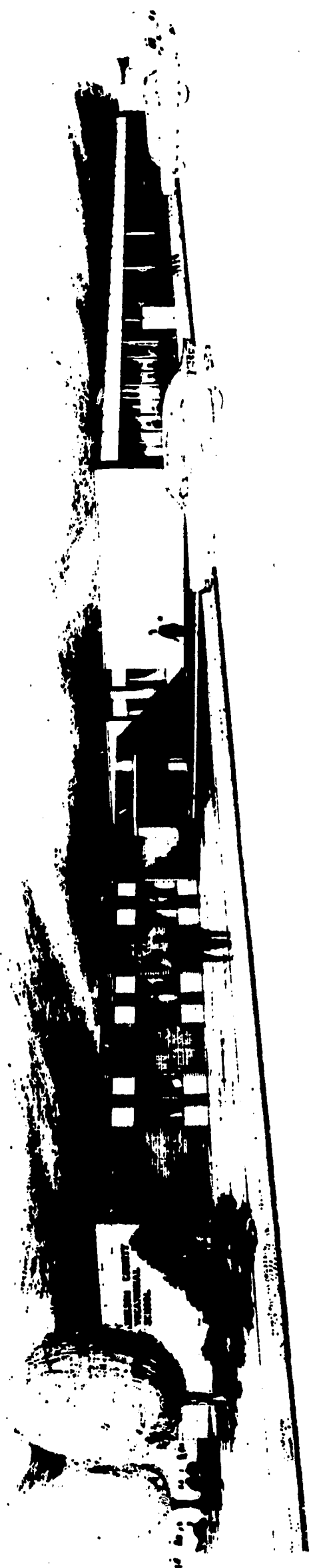

NELSON COUNTY VOCATIONAL SCHOOL Thomas JNolan and Sons - Architects

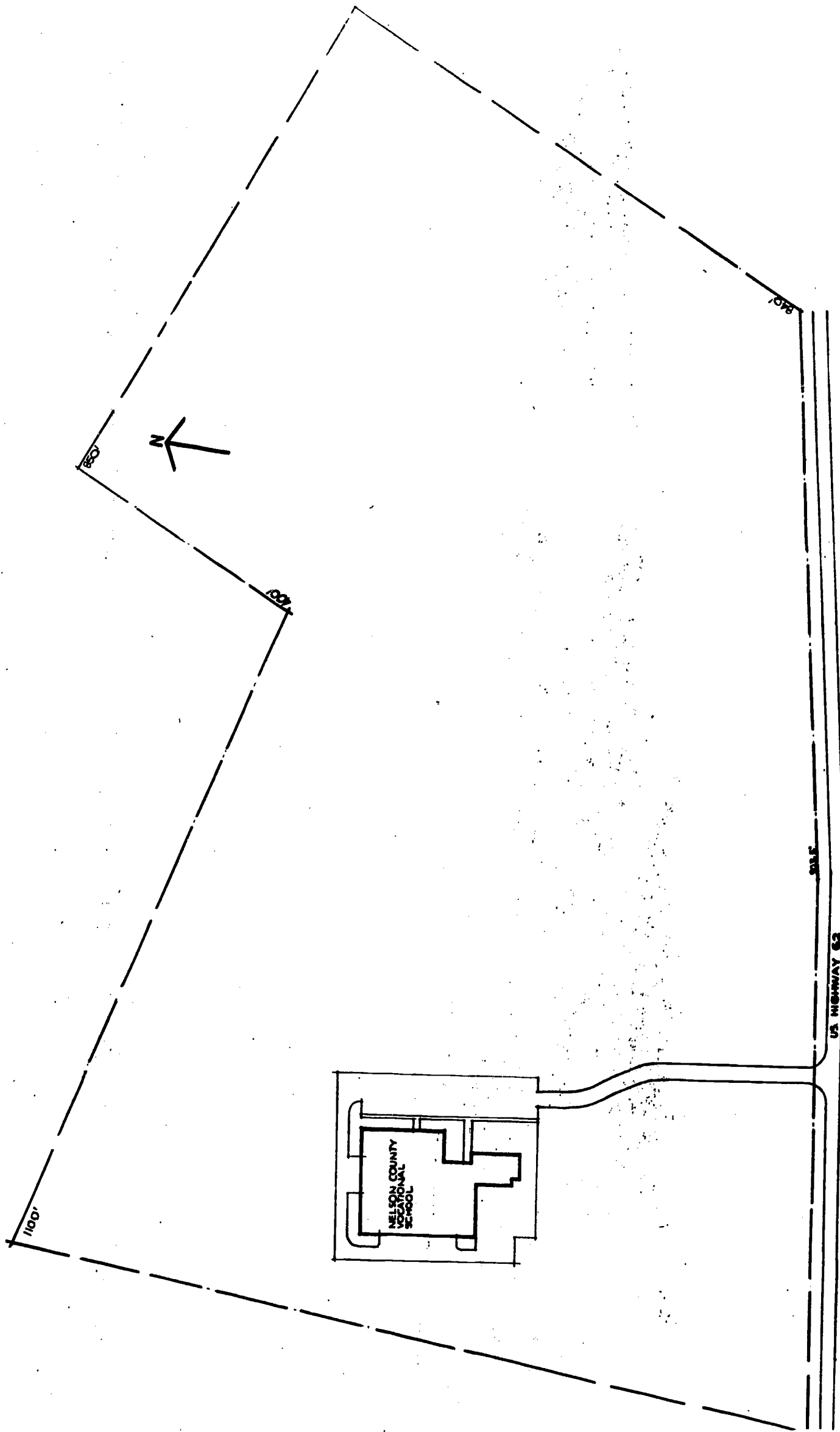

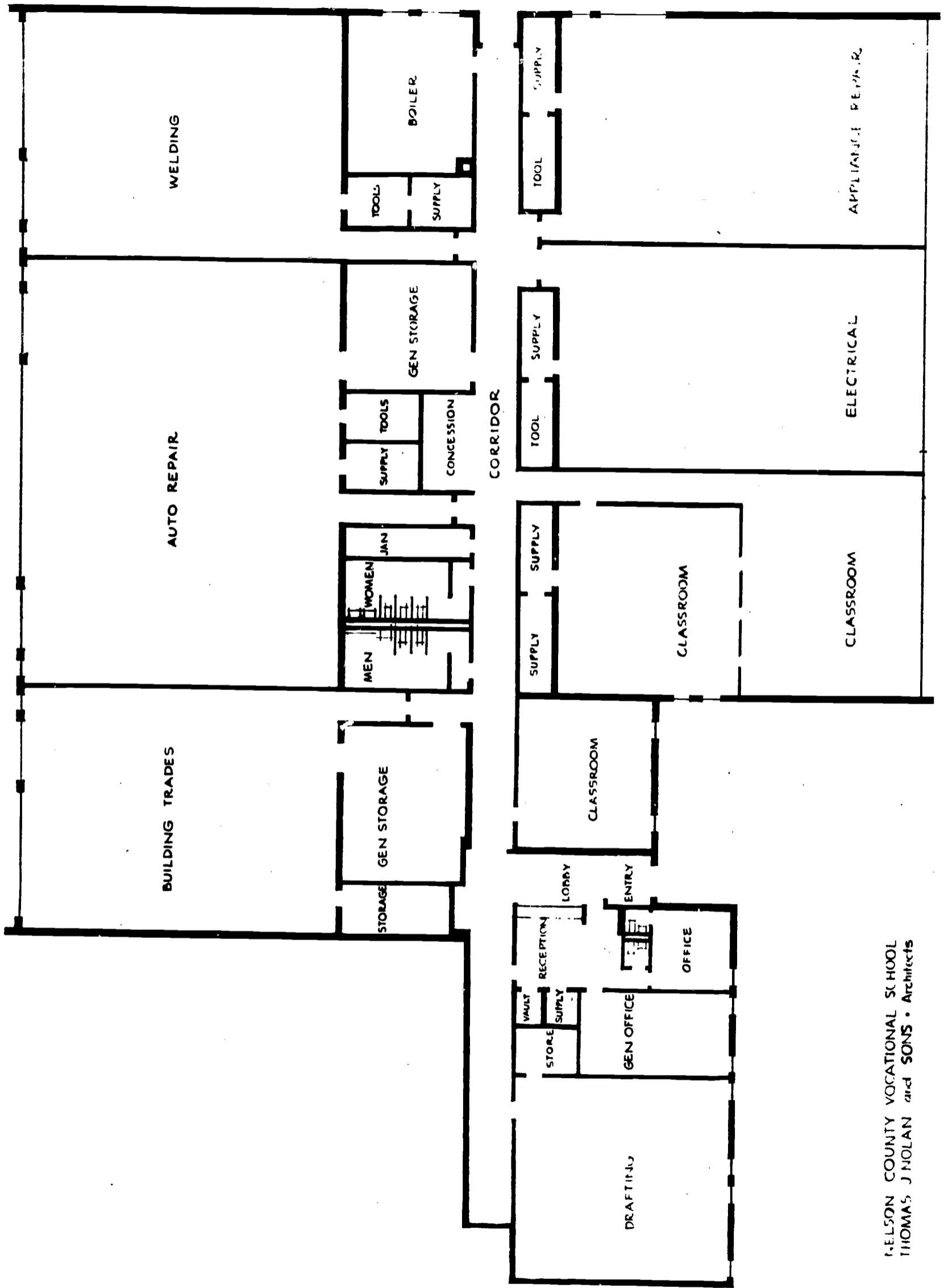

NELSON COUNTY VOCATIONAL SCHOOL
 THOMAS J NOLAN and SONS - Architects



PADUCAH INDEPENDENT SCHOOL DISTRICT
PADUCAH AREA VOCATIONAL AND TECHNICAL SCHOOL

GENERAL DESCRIPTION:

Size of Site	2 3/4 Acres
Water and Sewage	City and water sewage
Grades Housed	Not applicable
Student Capacity	284
Type Heat	Gas furnace - forced air
Extent and Type of Cooling	25% air-conditioned
Area in Square Feet	41,225
Construction Cost Per Sq. Ft.	\$12.95
Total Construction Cost	\$534,553.64
Architects	G. Anthony Johnson & Associates, Paducah, Kentucky
Engineers	E. T. Hannan & Associates, Inc.
General Contractor	Seth E. Giem
Date Construction Contract	February 15, 1965
Date Completed	June 1, 1966

OWNER - PADUCAH BOARD OF EDUCATION

ARCHITECT - G. ANTHONY JOHNSTON & ASSOC.

MECHANICAL ENGINEER - E.T. HANNAN & ASSOC. INC.

GENERAL CONTRACTOR - JETH E. CIEM

CONSTRUCTION

SQUARE FOOTAGE

BUILDING COST

COST PER FOOT

LOAD BEARING MASONRY
STRUCTURAL STEEL

41,225 SQ. FT.

\$ 534,553.84

\$ 12.95

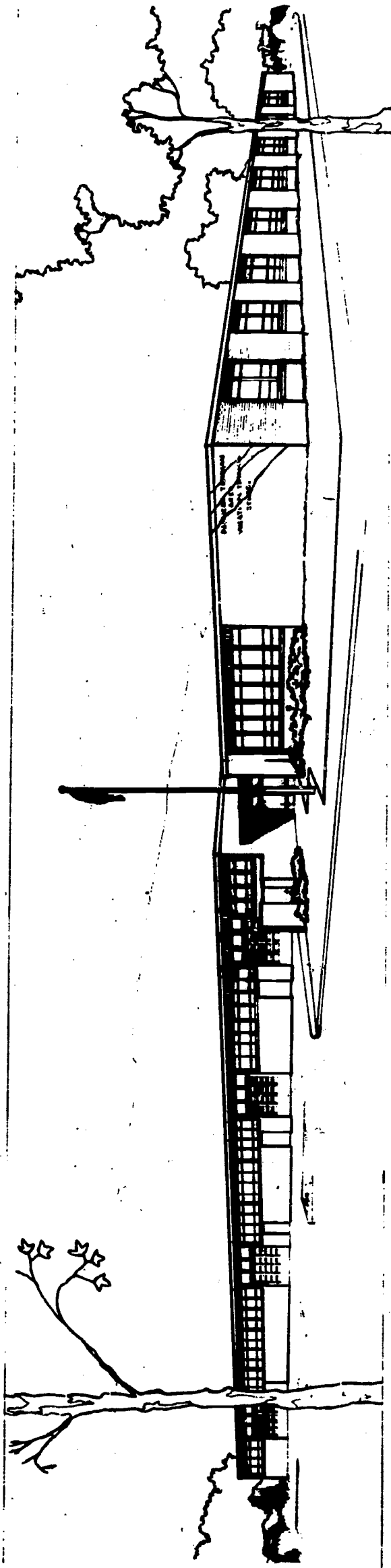

PADUCAH AREA VOCATIONAL & TECHNICAL SCHOOL

P E R S P E C T I V E

G. ANTHONY JOHNSTON & ASSOCIATES

ARCHITECTS
PADUCAH, KY.

JACKSON ST.

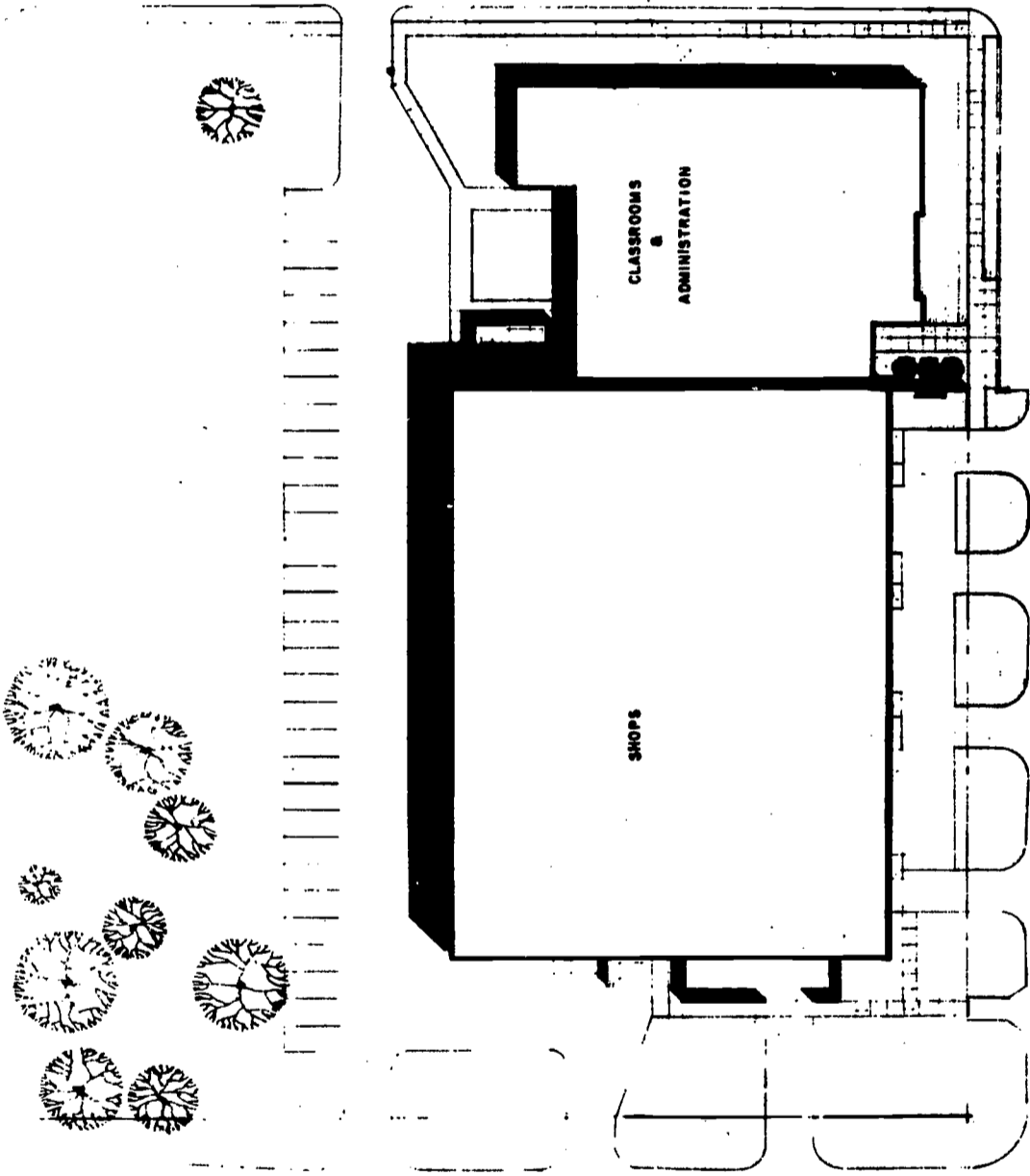

25 ST

24 ST

ADAMS ST.

PADUCAH AREA VOCATIONAL & TECHNICAL SCHOOL

S I T E P L A N



ARCHITECTS & ASSOCIATES

PADUCAH, KY.

ROOM INDEX

- 1 LOBBY
- 2 GENERAL OFFICE
- 3 OFFICE
- 4 DIRECTORS OFFICE
- 5 STORAGE
- 6 BLUEPRINT
- 7 JANITOR
- 8 WORK ROOM
- 9 MEN
- 10 WOMEN
- 11 CORRIDOR
- 12 DRAFTING
- 13 CLASSROOM
- 14 DEMONSTRATION
- 15 RELATED CLASSROOM
- 16 CONFERENCE ROOM
- 17 MECHANICAL ROOM
- 18 AUTO MECHANICS
- 19 AUTO BODY SHOP
- 20 ELECTRIC SHOP
- 21 ELECTRONICS
- 22 TOOLS
- 23 LOCKER ROOM
- 24 FINISHING
- 25 WELDING BOOTHS
- 26 BUILDING TRADES
- 27 MACHINE SHOP
- 28 WELDING SHOP
- 29 APPLIANCE REPAIR

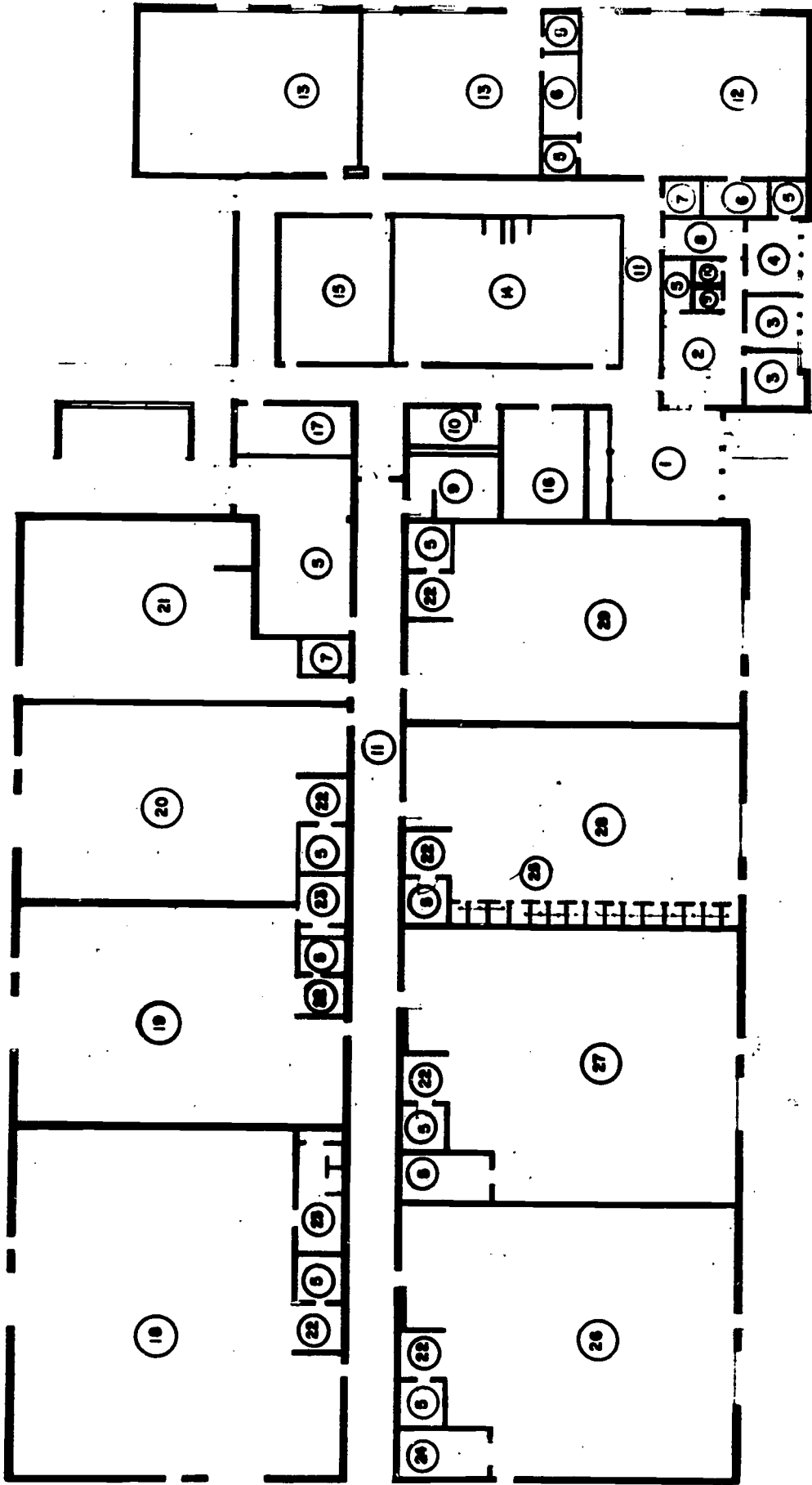

PADUCAH AREA VOCATIONAL & TECHNICAL SCHOOL

FLOOR PLAN

G. ANTHONY JOHNSTON & ASSOCIATES

SCALE 1" = 10' 0" 20' 40' 80'



ARCHITECTS
PADUCAH, KY.

Department of Education

FRANKFORT 40601

MEMORANDUM

TO: All Architects

FROM: Paul W. Thurman, Director
Buildings and Grounds

DATE: June 27, 1966

SUBJECT: Plans for School Buildings

In my memorandum to you on May 23, 1966, I asked for some materials for inclusion in the revised issue of the Kentucky Department of Education's Educational Bulletin Planning for School Plant Construction. The original timing for the publication of this bulletin was for October 1966. However, since my last memorandum to you, this date has been moved up. Requests to me now are to have all material ready for a September publication. This means I will have to ask you to submit any material you wish to include by no later than August 1, 1966.

Some of you have made inquiries as to the amount of material or numbers of buildings that we can include from each architect. I am sorry that I cannot give you a definite answer at this time, however, if possible, we plan to publish all work submitted. As this block of time since January 1963 covers many building projects, and if all were submitted, volume alone could demand some elimination. We certainly will not eliminate any architect or architectural firm but may have to include only a limited number of each type of building plans that are submitted by each architect. (By types, I am referring to trade schools, high schools, elementary schools, central office buildings, etc.)

I hope the earlier date will not inconvenience you too much and that I will be hearing from you soon.

Department of Education

FRANKFORT 40601

MEMORANDUM

TO: All Architects

FROM: Paul W. Thurman, Director
Buildings and Grounds

DATE: May 23, 1966

SUBJECT: Plans for Kentucky School Buildings

The Division of Buildings and Grounds will publish the October 1966 issue of the Kentucky Department of Education Educational Bulletin. The central idea of this issue is to be planning for school construction. Even though funds are not available at the present time for major construction in all districts, planning and study for future planning is always with the local school administrator.

The State of Kentucky can be extremely proud of the many fine schools that have been constructed in the last few years. Unfortunately, all school personnel do not have the opportunity to visit these plants and become acquainted with their excellent features. We, through the use of this bulletin, plan to place in the hands of all school administrators of the state some information on the buildings we presently have in the hope of helping them with their job in planning construction for the future.

With the above thought in mind, we are asking you to supply us with some ma-

terial that we can use in this publication. We would like basic information on any or all new construction and/or major renovation that you have planned for Kentucky schools since January 1963. Our aim is to include samples of work from all architects doing school in Kentucky. In order for us to reproduce your work for bulletin use, we must receive it on uniform material; therefore, we are asking that all material be submitted on 8 1/2" X 11" white paper. All material should be as you wish it published, as we will simply reproduce your work for bulletin use.

For the purpose of uniformity, we suggest the following information be included and a method of preparation:

Page 1: General Information

Here we would like the name of the school and school district, size of the site, availability of water and sewage facilities, school organization or grades housed, student capacity, plans for expansion, type heat, extent and type of cooling, area in square feet, construction cost per square foot, total construction cost, architectural firm, consulting engineers, general contractor or contractors, and date of construction contract and date completed. Additional comments should be made as space will permit, giving information on special features, site problems involved, treatment of special areas, planned expansion, special material usage, design principles et cetera.

Page 2: Plot Plan

This should include the entire site, showing building and other improvement locations such as drives, parking, athletic fields, et cetera, an indication of general terrain should be shown.

Page 3: Floor Plan Layout

This should be a single line drawing with identification of all areas. Larger buildings will require more than one page.

We also would like information on smaller special purpose buildings such as central office facilities, bus garages, maintenance buildings, stadium seating et cetera where buildings are involved. With these smaller projects, we suggest grouping of information in order to utilize less space and for clarity of interpretation.

This, we realize, is a big request. However, without your help, we would never be able to furnish needed information to the various districts of the state. In order for us to meet a deadline, we must have any material you submit by August 15, 1966. We assure you that we will make every effort to present this work in as attractive form as possible and feel that all of us can benefit from this effort.