

R E P O R T R E S U M E S

ED 014 532

VT 000 650

STUDENT VOCATIONAL SURVEY.  
OHIO STATE DEPT. OF EDUCATION, COLUMBUS

PUB DATE OCT 65

EDRS PRICE MF-\$0.25 HC-\$1.64 39F.

DESCRIPTORS- \*HIGH SCHOOL STUDENTS, \*VOCATIONAL INTERESTS,  
COMMUNITY SURVEYS, \*VOCATIONAL EDUCATION, PROGRAM PLANNING,  
QUESTIONNAIRES, PUBLIC RELATIONS, RECORDS (FORMS), SURVEYS,

PROCEDURES FOR DETERMINING STUDENT INTEREST IN A  
VOCATIONAL EDUCATION PROGRAM ARE DESCRIBED. A PLANNING CHECK  
SHEET, AN ORIENTATION CHECK SHEET, A TABULATION PROCEDURE,  
AND A REPORT FORM ARE INCLUDED FOR USE OF SCHOOL SYSTEM  
PERSONNEL ENGAGED IN A VOCATIONAL SURVEY. THE APPENDIX  
INCLUDES A STUDENT VOCATIONAL INTEREST QUESTIONNAIRE, AN  
INTERPRETATION KEY, SUGGESTIONS FOR USING THE QUESTIONNAIRE,  
AND AN OVERVIEW OF THE PROCEDURES FOR CONDUCTING A VOCATIONAL  
EDUCATION COMMUNITY SURVEY. A NEWSPAPER ARTICLE, AN  
ANNOUNCEMENT, AND SPEECH OUTLINES ARE INCLUDED FOR USE IN  
PROMOTING AND ADMINISTERING A SURVEY. (JM)

U.S. DEPARTMENT OF HEALTH, EDUCATION & WELFARE  
OFFICE OF EDUCATION

THIS DOCUMENT HAS BEEN REPRODUCED EXACTLY AS RECEIVED FROM THE  
PERSON OR ORGANIZATION ORIGINATING IT. POINTS OF VIEW OR OPINIONS  
STATED DO NOT NECESSARILY REPRESENT OFFICIAL OFFICE OF EDUCATION  
POSITION OR POLICY.

ED014532



# student vocational survey



DIVISION OF GUIDANCE AND TESTING  
State Department of Education  
751 Northwest Boulevard  
Columbus, Ohio 43212  
October, 1965



VT 00650



## PREFACE

One of the major concerns of school administrators and boards of education today involves the development of vocational education curricula which will provide for the needs, interests, and capabilities of students and, concurrently, provide training which is realistic in terms of anticipated employment needs and opportunities in the community, area, or state. Certain identifiable conditions need to be met before the initiation or expansion of any vocational education program can be justified. Questions such as the following must be satisfactorily answered in order to determine whether program development is feasible and the direction it should take:

1. What is the occupational pattern of the community (or the labor market served by the schools in question) and what shortage occupations exist or are anticipated which might be met by vocational education?
2. Will area employers hire graduates of vocational courses? Will they hire cooperative part-time students during training?
3. Does the school possess, or can it acquire, the necessary facilities, staff and equipment for vocational courses under consideration?
4. If vocational courses are added to the curriculum, is there an adequate supply of qualified, interested students to enroll in the courses offered?

The Division of Vocational Education, in cooperation with the Division of Guidance and Testing, has developed procedures for conducting Vocational Education Community Surveys. It is intended that such Surveys be utilized by interested communities or areas to help answer the above questions and thus determine the feasibility of initiating or expanding vocational education services.

This publication has been developed by the Division of Guidance and Testing for the specific purpose of describing procedures for gathering information relative to the fourth question above -- that of determining student interest in a vocational education program.

  
John G. Odgers, Director  
Division of Guidance & Testing

JGO:mk  
November, 1965

## INTRODUCTION

This publication is intended to serve as an aid in helping schools plan for, administer, and report the results of the Student Orientation and Student Vocational Interest Questionnaire phases of the Vocational Education Community Survey. Each participating school will receive a copy of this booklet which it may retain to use as a guide, as well as to serve as a permanent record of the results of its school survey.

Procedures and suggestions for conducting the Student Orientation and Questionnaire phases of the Survey are explained in separate sections. It is recommended that school counselors, or other school officials, assigned the responsibility for these aspects of the Survey be thoroughly acquainted with them.

In the Appendix is an overview of the various aspects of the Vocational Education Community Survey. This overview shows how the Student Orientation and Questionnaire phase fits into the total effort. Also included are some suggestions for using the results of the Student Vocational Interest Questionnaire in counseling with students, a copy of the Questionnaire, and public relations materials that may be used by local counselors.



PLANNING CHECK SHEET

The following check sheet has been designed to insure that all necessary steps are taken in the planning of this survey.

- I. STATE DEPARTMENT COORDINATOR \_\_\_\_\_  
 Div. of Guidance & Testing, 751 N.W. Blvd., Columbus, Ohio  
 43212 Phone: (614) 469-2103
- COUNTY CHAIRMAN \_\_\_\_\_  
 Address \_\_\_\_\_  
 Home Phone: \_\_\_\_\_ Office Phone: \_\_\_\_\_
- II. IMPORTANT DATES
- a) Survey dates. From \_\_\_\_\_ to \_\_\_\_\_
  - b) Final date that all reports must be returned to Division of Guidance and Testing by local chairman. \_\_\_\_\_
  - c) Location \_\_\_\_\_ and date \_\_\_\_\_ of first orientation meeting.
  - d) Dinner meeting date. \_\_\_\_\_
- III. RESPONSIBILITIES OF THE CHAIRMAN
- a) To arrange meeting dates and schedule of schools to be visited.
  - b) Coordinate selection of local counselors for Survey Team.
  - c) Reproduce survey questionnaires in quantity sufficient for all tenth and eleventh grade students in survey.
  - d) Hold pre-planning meeting (if necessary) to acquaint counselors with purpose and procedures of this study.
  - e) Prepare summary sheets for survey dinner presentation.
- IV. STUDENTS
- a) All sophomores and juniors will be given orientation and will complete the questionnaire.
  - b) Some students may be asked to assist in questionnaire tabulation.
  - c) A qualified projectionist should be available to show filmstrips.
  - d) A student should be responsible for operating the tape recorder or record player.
  - e) If possible projectionist and operator of tape recorder/record player should make a trial run to help insure a smooth operation.
- V. TIME REQUIREMENTS
- a) Orientation will take approximately 45 minutes.
  - b) Completion of the questionnaire will take approximately 35 minutes. Note: The school should allow 1 1/2 hours for the entire presentation.

- c) Orientation program should begin first period in morning or first period after lunch.

#### VI. PHYSICAL FACILITIES

- a) A room or auditorium large enough to seat all juniors and sophomores at one time.
- b) If writing space is not available students should be asked to bring notebooks and soft lead pencils to presentation.
- c) Table for filmstrip projector.
- d) Electric outlet and extension cord if necessary.
- e) Microphone (if necessary).
- f) Filmstrip projector.
- g) Tape recorder and arrangements to connect to P.A. system if necessary.

#### VII. FIRST DAY'S SCHEDULE

Morning - Selected counselors will observe state representative present orientation, administer questionnaire, and tabulate results. A brief discussion will be held following the morning session to discuss procedures with counselors.



C

**O R I E N T A T I O N & Q U E S T I O N N A I R E A D M I N I S T R A T I O N**

## ORIENTATION CHECK LIST

### I. Prior to Presentation

- \_\_\_\_\_ 1. Space large enough to seat all sophomores and juniors.
- \_\_\_\_\_ 2. Table for filmstrip projector.
- \_\_\_\_\_ 3. Electric outlet (and extension cord if needed).
- \_\_\_\_\_ 4. Microphone (if needed).
- \_\_\_\_\_ 5. Screen.
- \_\_\_\_\_ 6. Tape recorder or record player tested for volume.
- \_\_\_\_\_ 7. Filmstrip placed in projector and focused.
- \_\_\_\_\_ 8. If Student Vocational Interest Questionnaire is to be administered in the orientation area, students should be notified to bring notebooks or other suitable writing surface if writing space is not available.
- \_\_\_\_\_ 9. A plan for passing out and collecting questionnaires should be thought through.

### II. Presentation (Discussion Points)

1. Survey requested to determine needs for vocational education in this area.
2. We would like to motivate you to think about your future occupational choice. This morning we will show you filmstrips about the five vocational areas to stimulate your thinking.
3. There is a real need for more people to obtain vocational training.
  - a) There is a greater demand for technicians.
  - b) By 1970 one third of the labor force will be women--one half will be married. Presently 20 million women are working.
  - c) New products and production methods increase the need for better trained people in the labor market.
  - d) Population and knowledge explosion is increasing need for better trained people.
4. Look at this filmstrip closely and be thinking how one of these vocational areas may be able to meet your educational needs.
5. Show filmstrip and play tape.

## Suggestions for Administration of the Student Vocational Interest Questionnaire

1. The administration of the Student Vocational Interest Questionnaire should follow the orientation program.
2. Make certain the group is at ease and that the students understand that the questionnaire is not a "test". It is an inventory of their interests and vocational plans.
3. Point out that there are no "right" or "wrong" answers - that everyone should express their interests and choices as sincerely and carefully as possible.
4. Stress that it will be necessary to move right along in order to complete the questionnaire during time available.
5. Pass out the questionnaire and answer sheets.
6. Have the students check to see if they have all pages of the questionnaire booklet.
7. Read the purpose of the questionnaire (top of page 1 of questionnaire booklet).
8. Read the Directions for completing the questionnaire (Use item 1 on page 2 for an example).
9. Explain the Training and Vocational Choice Record (back side of answer sheet).
  - a. Describe how to check appropriate answers under the "What Are Your Plans?" section.
  - b. Cover item 6 and emphasize that if they answered "Yes" they are to indicate the vocational course they would like in high school by marking a "1" for first choice and a "2" for second choice. If they checked item 6 "No" they are NOT to select any courses.
10. Indicate that if they have any questions during the completion of the questionnaire, raise their hand for help. Questionnaires will be collected when all students have completed them.
11. Collect questionnaires from junior and sophomore classes separately.

T  
A  
B  
U  
L  
A  
T  
I  
O  
N  
&  
R  
E  
P  
O  
R  
T  
I  
N  
G

1  
2  
3  
4  
5  
6  
7  
8  
9  
10  
11  
12  
13  
14  
15  
16  
17  
18  
19  
20  
21  
22  
23  
24  
25  
26  
27  
28  
29  
30  
31  
32  
33  
34  
35  
36  
37  
38  
39  
40  
41  
42  
43  
44  
45  
46  
47  
48  
49  
50  
51  
52  
53  
54  
55  
56  
57  
58  
59  
60  
61  
62  
63  
64  
65  
66  
67  
68  
69  
70  
71  
72  
73  
74  
75  
76  
77  
78  
79  
80  
81  
82  
83  
84  
85  
86  
87  
88  
89  
90  
91  
92  
93  
94  
95  
96  
97  
98  
99  
100  
101  
102  
103  
104  
105  
106  
107  
108  
109  
110  
111  
112  
113  
114  
115  
116  
117  
118  
119  
120  
121  
122  
123  
124  
125  
126  
127  
128  
129  
130  
131  
132  
133  
134  
135  
136  
137  
138  
139  
140  
141  
142  
143  
144  
145  
146  
147  
148  
149  
150  
151  
152  
153  
154  
155  
156  
157  
158  
159  
160  
161  
162  
163  
164  
165  
166  
167  
168  
169  
170  
171  
172  
173  
174  
175  
176  
177  
178  
179  
180  
181  
182  
183  
184  
185  
186  
187  
188  
189  
190  
191  
192  
193  
194  
195  
196  
197  
198  
199  
200  
201  
202  
203  
204  
205  
206  
207  
208  
209  
210  
211  
212  
213  
214  
215  
216  
217  
218  
219  
220  
221  
222  
223  
224  
225  
226  
227  
228  
229  
230  
231  
232  
233  
234  
235  
236  
237  
238  
239  
240  
241  
242  
243  
244  
245  
246  
247  
248  
249  
250  
251  
252  
253  
254  
255  
256  
257  
258  
259  
260  
261  
262  
263  
264  
265  
266  
267  
268  
269  
270  
271  
272  
273  
274  
275  
276  
277  
278  
279  
280  
281  
282  
283  
284  
285  
286  
287  
288  
289  
290  
291  
292  
293  
294  
295  
296  
297  
298  
299  
300  
301  
302  
303  
304  
305  
306  
307  
308  
309  
310  
311  
312  
313  
314  
315  
316  
317  
318  
319  
320  
321  
322  
323  
324  
325  
326  
327  
328  
329  
330  
331  
332  
333  
334  
335  
336  
337  
338  
339  
340  
341  
342  
343  
344  
345  
346  
347  
348  
349  
350  
351  
352  
353  
354  
355  
356  
357  
358  
359  
360  
361  
362  
363  
364  
365  
366  
367  
368  
369  
370  
371  
372  
373  
374  
375  
376  
377  
378  
379  
380  
381  
382  
383  
384  
385  
386  
387  
388  
389  
390  
391  
392  
393  
394  
395  
396  
397  
398  
399  
400  
401  
402  
403  
404  
405  
406  
407  
408  
409  
410  
411  
412  
413  
414  
415  
416  
417  
418  
419  
420  
421  
422  
423  
424  
425  
426  
427  
428  
429  
430  
431  
432  
433  
434  
435  
436  
437  
438  
439  
440  
441  
442  
443  
444  
445  
446  
447  
448  
449  
450  
451  
452  
453  
454  
455  
456  
457  
458  
459  
460  
461  
462  
463  
464  
465  
466  
467  
468  
469  
470  
471  
472  
473  
474  
475  
476  
477  
478  
479  
480  
481  
482  
483  
484  
485  
486  
487  
488  
489  
490  
491  
492  
493  
494  
495  
496  
497  
498  
499  
500  
501  
502  
503  
504  
505  
506  
507  
508  
509  
510  
511  
512  
513  
514  
515  
516  
517  
518  
519  
520  
521  
522  
523  
524  
525  
526  
527  
528  
529  
530  
531  
532  
533  
534  
535  
536  
537  
538  
539  
540  
541  
542  
543  
544  
545  
546  
547  
548  
549  
550  
551  
552  
553  
554  
555  
556  
557  
558  
559  
560  
561  
562  
563  
564  
565  
566  
567  
568  
569  
570  
571  
572  
573  
574  
575  
576  
577  
578  
579  
580  
581  
582  
583  
584  
585  
586  
587  
588  
589  
590  
591  
592  
593  
594  
595  
596  
597  
598  
599  
600  
601  
602  
603  
604  
605  
606  
607  
608  
609  
610  
611  
612  
613  
614  
615  
616  
617  
618  
619  
620  
621  
622  
623  
624  
625  
626  
627  
628  
629  
630  
631  
632  
633  
634  
635  
636  
637  
638  
639  
640  
641  
642  
643  
644  
645  
646  
647  
648  
649  
650  
651  
652  
653  
654  
655  
656  
657  
658  
659  
660  
661  
662  
663  
664  
665  
666  
667  
668  
669  
670  
671  
672  
673  
674  
675  
676  
677  
678  
679  
680  
681  
682  
683  
684  
685  
686  
687  
688  
689  
690  
691  
692  
693  
694  
695  
696  
697  
698  
699  
700  
701  
702  
703  
704  
705  
706  
707  
708  
709  
710  
711  
712  
713  
714  
715  
716  
717  
718  
719  
720  
721  
722  
723  
724  
725  
726  
727  
728  
729  
730  
731  
732  
733  
734  
735  
736  
737  
738  
739  
740  
741  
742  
743  
744  
745  
746  
747  
748  
749  
750  
751  
752  
753  
754  
755  
756  
757  
758  
759  
760  
761  
762  
763  
764  
765  
766  
767  
768  
769  
770  
771  
772  
773  
774  
775  
776  
777  
778  
779  
780  
781  
782  
783  
784  
785  
786  
787  
788  
789  
790  
791  
792  
793  
794  
795  
796  
797  
798  
799  
800  
801  
802  
803  
804  
805  
806  
807  
808  
809  
810  
811  
812  
813  
814  
815  
816  
817  
818  
819  
820  
821  
822  
823  
824  
825  
826  
827  
828  
829  
830  
831  
832  
833  
834  
835  
836  
837  
838  
839  
840  
841  
842  
843  
844  
845  
846  
847  
848  
849  
850  
851  
852  
853  
854  
855  
856  
857  
858  
859  
860  
861  
862  
863  
864  
865  
866  
867  
868  
869  
870  
871  
872  
873  
874  
875  
876  
877  
878  
879  
880  
881  
882  
883  
884  
885  
886  
887  
888  
889  
890  
891  
892  
893  
894  
895  
896  
897  
898  
899  
900  
901  
902  
903  
904  
905  
906  
907  
908  
909  
910  
911  
912  
913  
914  
915  
916  
917  
918  
919  
920  
921  
922  
923  
924  
925  
926  
927  
928  
929  
930  
931  
932  
933  
934  
935  
936  
937  
938  
939  
940  
941  
942  
943  
944  
945  
946  
947  
948  
949  
950  
951  
952  
953  
954  
955  
956  
957  
958  
959  
960  
961  
962  
963  
964  
965  
966  
967  
968  
969  
970  
971  
972  
973  
974  
975  
976  
977  
978  
979  
980  
981  
982  
983  
984  
985  
986  
987  
988  
989  
990  
991  
992  
993  
994  
995  
996  
997  
998  
999  
1000

## VOCATIONAL SURVEY TABULATION INSTRUCTIONS

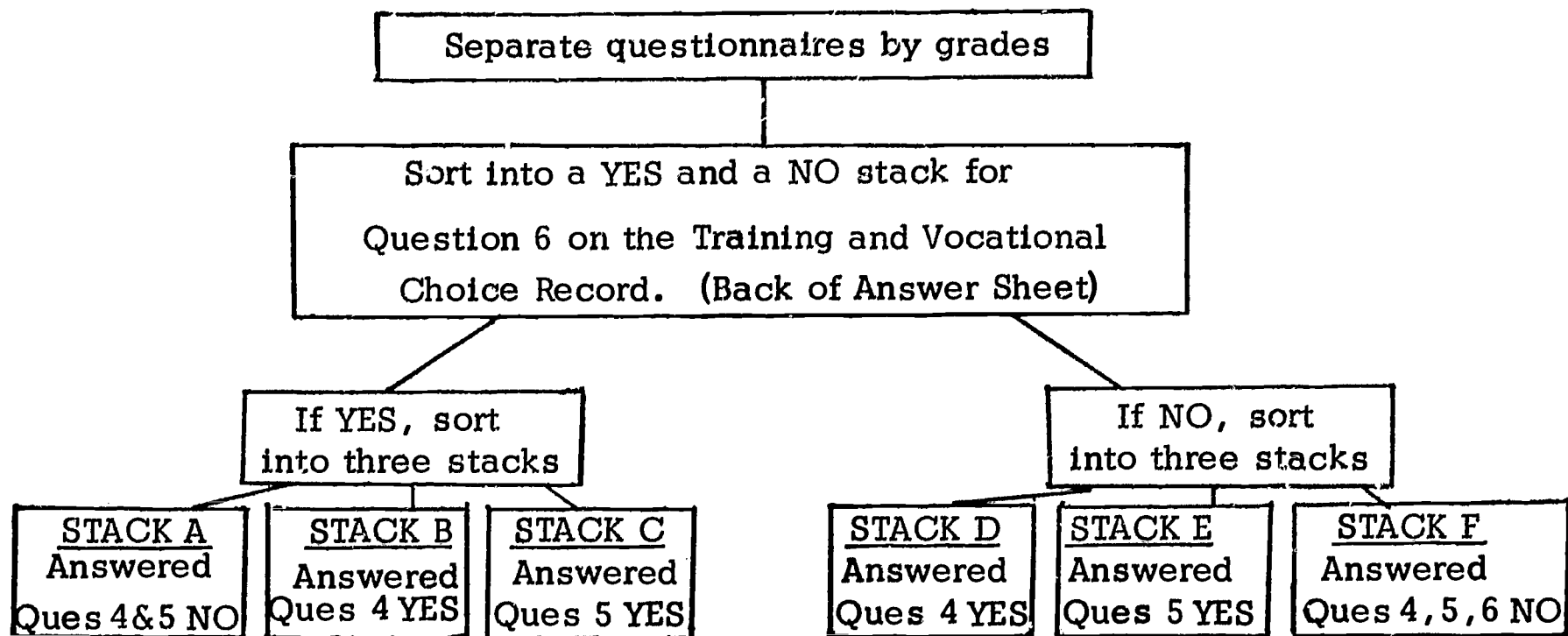

After sort is completed:

1. Count the number of questionnaires in each stack (A, B, C, D, E, F) and record on the Student Educational Interest report form.
2. Check the appropriate group letter (A, B, C, D, E, F) in the box at the top right-hand side of the answer sheet.
3. Stacks D, E, and F may be set aside as no further tabulation of them is necessary.

Repeat the entire above process if only six students are involved and if only one grade level was tabulated

4. Combine sophomore and junior A, B, and C questionnaires.
5. On the Training and Vocational Choice Record side of the answer sheet, students have indicated first and second choices of vocational courses by a "1" and "2". Record these (by number) in the box on the front side of the answer sheet.
6. Separate into stacks for appropriate courses indicated as first choice.
7. Use scoring stencil to check the consistency of student interests with course selection. Course selection is considered consistent with interests where half or more of the interest items are marked "L". The number of "L" responses needed for interests to be rated as "consistent" will be indicated on the scoring stencil.
8. In the box on the front of the answer sheet, circle "C" if consistent or "I" if inconsistent.
9. For each vocational course, tabulate the number of Consistent or Inconsistent first choice selections on the Vocational Course Selection report form.

# STUDENT VOCATIONAL INTEREST QUESTIONNAIRE REPORT FORM

School \_\_\_\_\_

## Student General Interest

Student Choice	10th Grade	11th Grade	Total
A. Vocational Training	_____	_____	_____
B. Vocational Training and College Plans	_____	_____	_____
C. Vocational Training and Educational or Training Plans other than College	_____	_____	_____
D. College Plans	_____	_____	_____
E. Educational or Training Plans other than College	_____	_____	_____
F. Undecided or no Preference for a Particular Course of Study	_____	_____	_____
<b>Totals</b>	_____	_____	_____

### Group Analysis of Vocational Course Selection

Vocational Course	FIRST CHOICE			SECOND CHOICE
	Consistent Total	Inconsistent Total	Total "C" and "I"	No consistent check needed Total
<b><u>BUSINESS &amp; OFFICE</u></b>				
1. Bookkeeping & Acctg.				
2. General Clerical				
3. Stenographic				
4. Data Processing				
<b><u>DISTRIBUTIVE EDUCATION</u></b>				
5. Retail				
6. Wholesale				
7. Ser. Establishments				
<b><u>HOME ECONOMICS</u></b>				
8. Child Care				
9. Food Service				
10. Clothing Service				
11. Nursing & Rest Home Aide				
12. Homemaker's Asst.				

OVER

Group Analysis of Vocational Course Selection (Continued)

Vocational Course	FIRST CHOICE			SECOND CHOICE
	Consistent Total	Inconsistent Total	Total "C" and "I"	No consistent check needed Total
<b>AGRICULTURE</b>				
13. Production Agriculture				
14. Agric. Equip. & Mech.				
15. Agric. Business & Ser.				
16. Prod. Horticulture				
17. Prod. Proc. & Marketing				
18. Greenhouse Operation				
19. Floristry				
20. Landscaping & Nursery				
21. Turf Management				
22. Garden Center Ops.				
<b>TRADE &amp; INDUSTRIAL EDUC.</b>				
23. Auto Mechanics				
24. Auto Body & Fender Repair				
25. Beauty Operator				
26. Bldg. Mainten. Mech.				
27. Carpenter				
28. Commercial Art				
29. Com. Cooking & Baking				
30. Dental Assistant				
31. Diesel Engine Mech.				
32. Draftsman				
33. Electrician				
34. Fabric Service				
35. Furn. Upholstery & Repair				
36. Indust. Laboratory Asst.				
37. Machinist				
38. Mach. Main. & Ser. Mech.				
39. Medical Laboratory Asst.				
40. Nurse's Aide & Practical N.				
41. Printing				
42. Refrig. & Heating Ser.				
43. Radio & TV - Electronics				
44. Tailoring & Dressmaking				
45. Utility & Appli. Mech.				
46. Welding & Sheetmetal				
47. Other				
48.	No Second Choice			

# STUDENT VOCATIONAL SURVEY RESULTS

	School				School			
	S	J	T	%	S	J	T	%
A. Vocational Training	_____	_____	_____	_____	_____	_____	_____	_____
B. Vocational Training and College Plans	_____	_____	_____	_____	_____	_____	_____	_____
C. Voc. Tr. and Non-College Educ. Plans	_____	_____	_____	_____	_____	_____	_____	_____
D. College	_____	_____	_____	_____	_____	_____	_____	_____
E. Educ. and Tr. Other than College	_____	_____	_____	_____	_____	_____	_____	_____
F. Undecided or No Course Preference	_____	_____	_____	_____	_____	_____	_____	_____
Total	_____	_____	_____	_____	_____	_____	_____	_____

## Vocational Course Selection

	1st Choice				2nd Choice			
	C	I	T	%	C	I	T	%
1. Bookkeeping and Accounting	_____	_____	_____	_____	_____	_____	_____	_____
2. General Clerical	_____	_____	_____	_____	_____	_____	_____	_____
3. Stenographic	_____	_____	_____	_____	_____	_____	_____	_____
4. Data Processing	_____	_____	_____	_____	_____	_____	_____	_____
5. Retail	_____	_____	_____	_____	_____	_____	_____	_____
6. Wholesale	_____	_____	_____	_____	_____	_____	_____	_____
7. Service Establishments	_____	_____	_____	_____	_____	_____	_____	_____
8. Child Care	_____	_____	_____	_____	_____	_____	_____	_____
9. Food Service	_____	_____	_____	_____	_____	_____	_____	_____
10. Clothing Service	_____	_____	_____	_____	_____	_____	_____	_____
11. Nursing and Rest Home Aide	_____	_____	_____	_____	_____	_____	_____	_____
12. Homemaker's Assistant	_____	_____	_____	_____	_____	_____	_____	_____
13. Production Agriculture	_____	_____	_____	_____	_____	_____	_____	_____
14. Agriculture Equipment and Mechanics	_____	_____	_____	_____	_____	_____	_____	_____
15. Agriculture Business and Services	_____	_____	_____	_____	_____	_____	_____	_____
16. Production Horticulture	_____	_____	_____	_____	_____	_____	_____	_____
17. Produce Processing and Marketing	_____	_____	_____	_____	_____	_____	_____	_____
18. Greenhouse Operation	_____	_____	_____	_____	_____	_____	_____	_____
19. Floristry	_____	_____	_____	_____	_____	_____	_____	_____
20. Landscaping and Nursery	_____	_____	_____	_____	_____	_____	_____	_____
21. Turf Management	_____	_____	_____	_____	_____	_____	_____	_____
22. Garden Center Operations	_____	_____	_____	_____	_____	_____	_____	_____
23. Auto Mechanics	_____	_____	_____	_____	_____	_____	_____	_____
24. Auto Body and Fender Repair	_____	_____	_____	_____	_____	_____	_____	_____
25. Beauty Operator (Cosmetology)	_____	_____	_____	_____	_____	_____	_____	_____
26. Building Maintenance Mechanic	_____	_____	_____	_____	_____	_____	_____	_____
27. Carpenter	_____	_____	_____	_____	_____	_____	_____	_____
28. Commercial Art	_____	_____	_____	_____	_____	_____	_____	_____
29. Commercial Cooking and Baking	_____	_____	_____	_____	_____	_____	_____	_____
30. Dental Assistant	_____	_____	_____	_____	_____	_____	_____	_____
31. Diesel Engine Mechanic	_____	_____	_____	_____	_____	_____	_____	_____
32. Draftsman	_____	_____	_____	_____	_____	_____	_____	_____
33. Electrician	_____	_____	_____	_____	_____	_____	_____	_____
34. Fabric Service	_____	_____	_____	_____	_____	_____	_____	_____
35. Furniture Upholstery and Repair	_____	_____	_____	_____	_____	_____	_____	_____
36. Industrial Laboratory Assistant	_____	_____	_____	_____	_____	_____	_____	_____
37. Machinist	_____	_____	_____	_____	_____	_____	_____	_____
38. Machinery Maintenance and Service Mechanic	_____	_____	_____	_____	_____	_____	_____	_____
39. Medical Laboratory Assistant	_____	_____	_____	_____	_____	_____	_____	_____
40. Nurse's Aide and Practical Nursing	_____	_____	_____	_____	_____	_____	_____	_____
41. Printing	_____	_____	_____	_____	_____	_____	_____	_____
42. Refrigeration and Heating Service	_____	_____	_____	_____	_____	_____	_____	_____
43. Radio and Television - Electronics	_____	_____	_____	_____	_____	_____	_____	_____
44. Tailoring and Dressmaking	_____	_____	_____	_____	_____	_____	_____	_____
45. Utility and Appliance Mechanic	_____	_____	_____	_____	_____	_____	_____	_____
46. Welding and Sheetmetal	_____	_____	_____	_____	_____	_____	_____	_____
47. Other	_____	_____	_____	_____	_____	_____	_____	_____
48. No Second Choice	_____	_____	_____	_____	_____	_____	_____	_____



**STUDENT VOCATIONAL INTEREST SUMMARY**  
(Banquet Report)

The opening phase of the study was the administration of the Student Vocational Interest Questionnaire to all tenth and eleventh grade students. The purpose of the questionnaire was to obtain an estimate of (1) students' plans for employment or further schooling after high school; (2) vocations which students think they might like to enter; and (3) the number of students who would have desired specific vocational courses if they were offered as part of their high school curriculum.

Preliminary to the administration of the questionnaire, orientation programs were presented to the students for the purpose of acquainting them with the specific areas of vocational education and the purpose of the survey questionnaire.

The questionnaires were administered and tabulated. The results were compiled to show the distribution of interest in vocational education courses and the educational plans of students by grade level, local school, and total. The following table presents the information provided by the \_\_\_\_\_ students surveyed.

STUDENT VOCATIONAL INTEREST

1. \_\_\_\_\_ students (     %) indicated interest in vocational education.
  - a) \_\_\_\_\_ students (     %) indicated a desire for vocational training and have no plans to attend college or further education after high school.
  - b) \_\_\_\_\_ students (     %) indicated a desire for vocational training and also have plans to attend college.
  - c) \_\_\_\_\_ students (     %) indicated a desire for vocational training and also have plans for further education or training other than college.
  
2. \_\_\_\_\_ students (     %) are planning to attend college.
  - a) \_\_\_\_\_ students (     %) indicating interest in vocational training, are making college plans.
  - b) \_\_\_\_\_ students (     %) indicated college plans and have no desire for vocational training.
  
3. \_\_\_\_\_ students (     %) indicated plans for further education or training after high school other than college.
  - a) \_\_\_\_\_ students (     %) indicated a desire for vocational training and also have plans for further education or training other than college.
  - b) \_\_\_\_\_ students (     %) indicated plans for further education or training after high school other than college and have no desire for vocational training.
  
4. \_\_\_\_\_ students (     %) were undecided or had no preference for a particular course of study in high school.

**STUDENT COURSE SELECTION**

**1ST CHOICE | 2ND CHOICE**

**BUSINESS AND OFFICE**

1. Bookkeeping and Accounting		
2. General Clerical		
3. Stenographic		
4. Data Processing		

**DISTRIBUTIVE EDUCATION**

5. Retail		
6. Wholesale		
7. Service Establishments		

**HOME ECONOMICS**

8. Child Care		
9. Food Service		
10. Clothing Service		
11. Nursing and Rest Home Aide		
12. Homemaker's Assistant		

**AGRICULTURE**

13. Production Agriculture		
14. Agriculture Equipment and Mechanics		
15. Agriculture Business and Services		
16. Production Horticulture		
17. Produce Processing and Marketing		
18. Greenhouse Operation		
19. Floristry		
20. Landscaping and Nursery		
21. Turf Management		
22. Garden Center Operations		

**TRADE AND INDUSTRIAL EDUCATION**

23. Auto Mechanics		
24. Auto Body and Fender Repair		
25. Beauty Operator (Cosmetology)		
26. Building Maintenance Mechanic		
27. Carpenter		
28. Commercial Art		
29. Commercial Cooking and Baking		
30. Dental Assistant		
31. Diesel Engine Mechanic		
32. Draftsman		
33. Electrician		
34. Fabric Service		
35. Furniture Upholstery and Repair		
36. Industrial Laboratory Assistant		
37. Machinist		
38. Machinery Maintenance and Service Mechanic		
39. Medical Laboratory Assistant		
40. Nurse's Aide and Practical Nursing		
41. Printing		
42. Refrigeration and Heating Service		
43. Radio and Television - Electronics		
44. Tailoring and Dressmaking		
45. Utility and Appliance Mechanic		
46. Welding and Sheetmetal		
47. Other		

48. **No Second Choice**

## APPENDIX

	Page
Student Vocational Interest Questionnaire	1
Student Vocational Interest Questionnaire Answer Sheet	8
Interpretation Key	9
Suggestions for Using Questionnaire	11
Overview of Vocational Education Community Survey	15
Sample Public Relations Articles and School Announcements	18

## STUDENT VOCATIONAL INTEREST QUESTIONNAIRE

Your school and community are interested in helping students do the best possible job of choosing and preparing for a field of work in line with their abilities and interests and in which they will have a reasonable opportunity for employment. With the information you furnish and information about job opportunities, your school should be able to do more to help students make wise vocational choices and plans.

This questionnaire is divided into two parts, the Activity Interest Section and the Training and Vocational Choice Record. The purpose of the Activity Interest Section is to determine what activities you like, dislike, or are unsure about. The Training and Vocational Choice Record is to obtain information about your educational and vocational plans.

### INSTRUCTIONS

A. A separate answer sheet should be used to mark responses to interest items included in this questionnaire booklet. Please do not mark in the booklet.

B. Read carefully each interest item listed and respond to them on the separate answer sheet if you:

- |    | L                                | ?                                | D                                |   |
|----|----------------------------------|----------------------------------|----------------------------------|---|
| 1. | <input checked="" type="radio"/> | <input type="radio"/>            | <input type="radio"/>            | like the activity                             |
| 2. | <input type="radio"/>            | <input checked="" type="radio"/> | <input type="radio"/>            | are not sure if activity is liked or disliked |
| 3. | <input type="radio"/>            | <input type="radio"/>            | <input checked="" type="radio"/> | dislike the activity                          |

C. After you have responded to the 200 interest items, complete the Training and Vocational Choice Record on the back of the answer sheet.

1. Working with business records, such as sales slips, receipts, bills, records and amount of goods purchased or work done.
2. Helping in the supervision of children's activities.
3. Buying merchandise to be resold in a retail or wholesale business.
4. Operating adding machines and calculators.
5. Helping to care for an elderly person in performing personal services.
6. Acting as a receptionist.
7. Displaying horticultural plants including flowering ornamental and vegetable plants.
8. Planning and organizing household activities and managing a home.
9. Taking the responsibility of caring for children while parents are at work.
10. Working in a print shop or publishing company.
11. Sorting, indexing, and assembling papers and other written records.
12. Operating a sewing machine.
13. Collecting information to compile reports.
14. Selecting, storing, and displaying of fresh fruits and vegetables.
15. Arranging food so that it is attractive and appetizing.
16. Accepting deposits or loan payments as a teller in a bank.
17. Taking apart mechanical things and putting them back together again.
18. Reading instructions or interpreting rough sketches to help plan sheetmetal objects.
19. Treating animals for diseases and parasites.
20. Cleaning a house.
21. Contracting many retail and wholesale businesses to show merchandise.
22. Working on engine ignition and carburetion systems.
23. Laying out designs on sheetmetal.
24. Carrying trays, cleaning utensils and assisting nurses in caring for patients.
25. Working with ideas such as planning, designing, drawing, or writing.
26. Studying ways of increasing the profits from farm crops.
27. Finding out what profit or losses a business makes.
28. Setting a table and serving food correctly.
29. Managing a retail, wholesale, or service establishment.
30. Serving meals to persons who are ill.
31. Cleaning, pressing and mending clothing.
32. Figuring out arithmetic problems using multiplications, divisions, squares and square roots.

33. Advising customers on the use of chemicals for weed and insect control.
34. Leading groups of children in their activities such as games, crafts and sports.
35. Operating a printing press.
36. Teaching simple games and songs to young children.
37. Working on furnaces and air conditioners.
38. Writing letters for and reading to an elderly or ill person.
39. Grading fresh fruits and vegetables.
40. Taking dictation in shorthand or on a shorthand machine.
41. Helping children to get along with other children.
42. Examining mechanical equipment for wear or damaged parts to determined repair needs.
43. Helping to prepare and serve foods.
44. Cutting and shaping metal objects or parts using handtools and machines.
45. Helping people to choose new merchandise wisely.
46. Greasing and oiling machines.
47. Selling various items of merchandise or service such as automobiles, clothing, electrical appliances, insurance, etc.
48. Planning an electrical system for buildings.
49. Working on a job that requires strength and active movements.
50. Taking orders and serving food in a restaurant.
51. Planning menus and preparing meals.
52. Helping prepare special diets for a patient.
53. Copying long lists of numbers and checking to be sure they are copied right.
54. Helping in the care of young children in a nursery school.
55. Supervising other employees in a retail, wholesale, or service establishment.
56. Copying figures or words neatly and orderly.
57. Setting type by hand or machine for printing or working with sizes, styles and spacing type.
58. Visiting persons who are ill.
59. Advising concerning identification of plants, insects, and diseases.
60. Working with people.
61. Working in an office.
62. Planning the arrangement of pictures or printing articles on a page to make it look attractive.
63. Reading stories to children.
64. Preparing fruit and vegetables for marketing including trimming, washing, and packaging.
65. Operating keypunch machines.

66. Baking pies, cakes, and pastries.
67. Interviewing people applying for a charge account in retail or whole-sale businesses.
68. Repairing or replacing worn or damaged motor or other mechanical parts of an automobile or diesel truck.
69. Operating welding equipment.
70. Sewing by hand.
71. Reading about new developments in textiles and new fashions.
72. Giving permanents and other treatment for women's hair.
73. Informing customers what an article of merchandise or service will do for them.
74. Caring for children in a private home.
75. Making clothes for others.
76. Working with doctors and nurses to help sick people.
77. Typing letters and reports.
78. Arranging attractive displays of merchandise.
79. Helping farmers in preparing an economical feeding program for their livestock.
80. Filing written reports alphabetically or according to subject matter.
81. Using electric household appliances.
82. Proof reading printed copy.
83. Explaining uses of new products or services to people.
84. Displaying and selling home and garden plants, shrubs, and equipment.
85. Operating office machines.
86. Typing from a dictation machine.
87. Selecting seed and maintaining turf grasses.
88. Fitting and altering garments.
89. Receiving, inspecting, weighing, and handling fruit or vegetable products.
90. Figuring out logical and orderly steps to work problems.
91. Shopping for food.
92. Tuning up motors to see that they are running right.
93. Helping people to select goods or services.
94. Working with decorators.
95. Reading and trying out new recipes.
96. Giving manicure and hand care treatments.
97. Developing advertisements to sell merchandise or services.
98. Doing laundry and ironing.
99. Working with my hands.
100. Shopping for patterns and fabrics.
101. Receiving, checking purchase orders against invoices and storing supplies for resale.
102. Testing radio and television sets.

103. Working outdoors.
104. Constructing and using plant growing structures such as greenhouses.
105. Making chemical laboratory experiments.
106. Working in a scientific laboratory.
107. Using hand and power tools.
108. Making calculations to determine angles, curves, or shapes of small wooden parts.
109. Repairing and maintaining garden tractors and lawn equipment.
110. Changing fuses and fixing short circuits.
111. Keeping machinery in a factory in operation.
112. Studying the theory of electricity including direct and alternating current, volts, amperes, ohms, etc.
113. Supervising crews in the sodding and seeding of lawn areas.
114. Studying consumer preferences.
115. Working in a dentist's laboratory.
116. Working in factory, garage, or workshop.
117. Running machines that cut or grind small shavings from metal parts.
118. Keeping experiment records, charts and graphs.
119. Supervising the preparation and sale of floral products.
120. Working with a microscope to study minute objects.
121. Operating metal working machines such as engine lathes, milling machines, power hacksaws, grinders and shapers.
122. Feeding and caring for livestock.
123. Repairing furniture.
124. Studying ways of increasing the profits from livestock.
125. Shaping metal parts from blueprints and specifications.
126. Finishing or refinishing fine wood surfaces using shellac, stains, varnishes, and other wood finishing materials.
127. Working in a bakery.
128. Helping farmers to determine the machinery needs for their farm business.
129. Selecting or designing hair styles.
130. Maintaining and repairing gasoline engines.
131. Creating posters and show cards to advertise products or events.
132. Cutting, tinting, and dyeing hair.
133. Studying soil characteristics.
134. Displaying garden store products.
135. Repairing bus, truck, tractor and heavy duty diesel engines.
136. Operating and maintaining special turf equipment such as mowers.
137. Growing and marketing flowers.



138. Assisting a dentist during treatment of patients.
139. Preparing and packaging flowers for sale.
140. Working in a service station or garage.
141. Developing and drawing up plans for the construction of a bridge or building.
142. Studying how plants grow.
143. Working with lumber, paints, masonry, building materials, etc.
144. Preparing landscape plans for home or public grounds.
145. Working in a cleaning and pressing establishment.
146. Working the mathematical problems necessary to draw things to scale.
147. Working with wood, fabrics and leather.
148. Operating machinery or equipment.
149. Giving first aid treatment.
150. Pruning, fertilizing, and caring for ornamental shrubs and shade trees.
151. Using carpenter's tools to perform general carpentry work such as erecting wood building frames, laying floors, and installing wood trim.
152. Working from exact tracings or copies of plans or designs made by someone else.
153. Assembling or adjusting machinery and explaining to customers how a machine works.
154. Repairing or replacing defective parts in radio or television sets.
155. Giving skin beauty treatments.
156. Recognizing and controlling plant insects and diseases.
157. Designing and preparing diagrams and sketches for publications and exhibitions.
158. Designing lawn areas for commercial concerns such as golf course, parks, factories, etc.
159. Identifying shrubs and trees.
160. Working on a job that is active and requires the use of math problems, formulas and book-keeping procedures.
161. Repairing damaged automobiles by replacing broken body parts and pounding out dents.
162. Working with projects that control soil erosion.
163. Assisting in the preparation of foods in quantity.
164. Designing and making floral displays.
165. Working with gauges and tools that make very fine measurements.
166. Running lathes, drill presses, and other machine shop equipment.
167. Working with laundry and dry cleaning equipment.
168. Studying the effect of different fertilizers.
169. Supervising the selection and planting of ornamental shrubs and shade trees.

170. Working on a job that requires very delicate hand movements and very close inspection and precision.
171. Assembling electrical equipment or motors.
172. Growing and marketing of nursery and greenhouse produce.
173. Drawing things to exact scale.
174. Working as a nurses aide in a hospital or as a practical nurse at home.
175. Advising customers concerning fertilizing and control of insects and diseases of plants, shrubs, and trees.
176. Giving shampoo and scalp treatments.
177. Replacing or repairing worn or damaged parts of wooden structures, such as window or door frames, steps, beams or scaffolds.
178. Working from blueprints.
179. Wiring, splicing, soldering and installing electrical connections.
180. Supervising the transplanting of nursery crops.
181. Installing and adjusting automatic equipment.
182. Illustrating stories, advertisements or articles in books.
183. Designing and installing drainage systems for lawn areas or golf greens.
184. Developing new kinds of flowering plants through controlled breeding techniques.
185. Lettering signs or posters and advertising copy for magazines or newspapers.
186. Taking and developing dental X-rays.
187. Designing machinery and mechanical or electrical equipment.
188. Improving livestock production through animal selection and breeding programs.
189. Making corsages.
190. Painting and refinishing automobiles or repaired body sections.
191. Laying out and caring for flowers and shrub gardens.
192. Repairing electrical stoves, vacuum cleaners, fans and motors.
193. Working with cooking ingredients.
194. Making an analysis of soil to determine specific fertilizer needs.
195. Planning wiring diagrams and installing electrical wiring circuits, outlets and fixtures.
196. Making experiments using principles of physics.
197. Working in cloth and fabrics.
198. Identifying and using plants for the landscaping of homes and public buildings and grounds.
199. Repairing buildings.
200. Using drafting tools to prepare detailed plans and drawings of things to be built.

**STUDENT VOCATIONAL INTEREST QUESTIONNAIRE**

DO NOT WRITE IN THIS SPACE

A <input type="checkbox"/>	D <input type="checkbox"/>	1st choice <input type="checkbox"/>	L <input type="checkbox"/>	C <input type="checkbox"/>
B <input type="checkbox"/>	E <input type="checkbox"/>			
C <input type="checkbox"/>	F <input type="checkbox"/>	2nd choice <input type="checkbox"/>	D <input type="checkbox"/>	

Name \_\_\_\_\_ Sex      M or F

School \_\_\_\_\_ Grade     

1	L <input type="checkbox"/>	? <input type="checkbox"/>	D <input type="checkbox"/>	101	L <input type="checkbox"/>	? <input type="checkbox"/>	D <input type="checkbox"/>	126	L <input type="checkbox"/>	? <input type="checkbox"/>	D <input type="checkbox"/>	151	L <input type="checkbox"/>	? <input type="checkbox"/>	D <input type="checkbox"/>	176	L <input type="checkbox"/>	? <input type="checkbox"/>	D <input type="checkbox"/>
2	L <input type="checkbox"/>	? <input type="checkbox"/>	D <input type="checkbox"/>	102	L <input type="checkbox"/>	? <input type="checkbox"/>	D <input type="checkbox"/>	127	L <input type="checkbox"/>	? <input type="checkbox"/>	D <input type="checkbox"/>	152	L <input type="checkbox"/>	? <input type="checkbox"/>	D <input type="checkbox"/>	177	L <input type="checkbox"/>	? <input type="checkbox"/>	D <input type="checkbox"/>
3	L <input type="checkbox"/>	? <input type="checkbox"/>	D <input type="checkbox"/>	103	L <input type="checkbox"/>	? <input type="checkbox"/>	D <input type="checkbox"/>	128	L <input type="checkbox"/>	? <input type="checkbox"/>	D <input type="checkbox"/>	153	L <input type="checkbox"/>	? <input type="checkbox"/>	D <input type="checkbox"/>	178	L <input type="checkbox"/>	? <input type="checkbox"/>	D <input type="checkbox"/>
4	L <input type="checkbox"/>	? <input type="checkbox"/>	D <input type="checkbox"/>	104	L <input type="checkbox"/>	? <input type="checkbox"/>	D <input type="checkbox"/>	129	L <input type="checkbox"/>	? <input type="checkbox"/>	D <input type="checkbox"/>	154	L <input type="checkbox"/>	? <input type="checkbox"/>	D <input type="checkbox"/>	179	L <input type="checkbox"/>	? <input type="checkbox"/>	D <input type="checkbox"/>
5	L <input type="checkbox"/>	? <input type="checkbox"/>	D <input type="checkbox"/>	105	L <input type="checkbox"/>	? <input type="checkbox"/>	D <input type="checkbox"/>	130	L <input type="checkbox"/>	? <input type="checkbox"/>	D <input type="checkbox"/>	155	L <input type="checkbox"/>	? <input type="checkbox"/>	D <input type="checkbox"/>	180	L <input type="checkbox"/>	? <input type="checkbox"/>	D <input type="checkbox"/>
6	L <input type="checkbox"/>	? <input type="checkbox"/>	D <input type="checkbox"/>	106	L <input type="checkbox"/>	? <input type="checkbox"/>	D <input type="checkbox"/>	131	L <input type="checkbox"/>	? <input type="checkbox"/>	D <input type="checkbox"/>	156	L <input type="checkbox"/>	? <input type="checkbox"/>	D <input type="checkbox"/>	181	L <input type="checkbox"/>	? <input type="checkbox"/>	D <input type="checkbox"/>
7	L <input type="checkbox"/>	? <input type="checkbox"/>	D <input type="checkbox"/>	107	L <input type="checkbox"/>	? <input type="checkbox"/>	D <input type="checkbox"/>	132	L <input type="checkbox"/>	? <input type="checkbox"/>	D <input type="checkbox"/>	157	L <input type="checkbox"/>	? <input type="checkbox"/>	D <input type="checkbox"/>	182	L <input type="checkbox"/>	? <input type="checkbox"/>	D <input type="checkbox"/>
8	L <input type="checkbox"/>	? <input type="checkbox"/>	D <input type="checkbox"/>	108	L <input type="checkbox"/>	? <input type="checkbox"/>	D <input type="checkbox"/>	133	L <input type="checkbox"/>	? <input type="checkbox"/>	D <input type="checkbox"/>	158	L <input type="checkbox"/>	? <input type="checkbox"/>	D <input type="checkbox"/>	183	L <input type="checkbox"/>	? <input type="checkbox"/>	D <input type="checkbox"/>
9	L <input type="checkbox"/>	? <input type="checkbox"/>	D <input type="checkbox"/>	109	L <input type="checkbox"/>	? <input type="checkbox"/>	D <input type="checkbox"/>	134	L <input type="checkbox"/>	? <input type="checkbox"/>	D <input type="checkbox"/>	159	L <input type="checkbox"/>	? <input type="checkbox"/>	D <input type="checkbox"/>	184	L <input type="checkbox"/>	? <input type="checkbox"/>	D <input type="checkbox"/>
10	L <input type="checkbox"/>	? <input type="checkbox"/>	D <input type="checkbox"/>	110	L <input type="checkbox"/>	? <input type="checkbox"/>	D <input type="checkbox"/>	135	L <input type="checkbox"/>	? <input type="checkbox"/>	D <input type="checkbox"/>	160	L <input type="checkbox"/>	? <input type="checkbox"/>	D <input type="checkbox"/>	185	L <input type="checkbox"/>	? <input type="checkbox"/>	D <input type="checkbox"/>
11	L <input type="checkbox"/>	? <input type="checkbox"/>	D <input type="checkbox"/>	111	L <input type="checkbox"/>	? <input type="checkbox"/>	D <input type="checkbox"/>	136	L <input type="checkbox"/>	? <input type="checkbox"/>	D <input type="checkbox"/>	161	L <input type="checkbox"/>	? <input type="checkbox"/>	D <input type="checkbox"/>	186	L <input type="checkbox"/>	? <input type="checkbox"/>	D <input type="checkbox"/>
12	L <input type="checkbox"/>	? <input type="checkbox"/>	D <input type="checkbox"/>	112	L <input type="checkbox"/>	? <input type="checkbox"/>	D <input type="checkbox"/>	137	L <input type="checkbox"/>	? <input type="checkbox"/>	D <input type="checkbox"/>	162	L <input type="checkbox"/>	? <input type="checkbox"/>	D <input type="checkbox"/>	187	L <input type="checkbox"/>	? <input type="checkbox"/>	D <input type="checkbox"/>
13	L <input type="checkbox"/>	? <input type="checkbox"/>	D <input type="checkbox"/>	113	L <input type="checkbox"/>	? <input type="checkbox"/>	D <input type="checkbox"/>	138	L <input type="checkbox"/>	? <input type="checkbox"/>	D <input type="checkbox"/>	163	L <input type="checkbox"/>	? <input type="checkbox"/>	D <input type="checkbox"/>	188	L <input type="checkbox"/>	? <input type="checkbox"/>	D <input type="checkbox"/>
14	L <input type="checkbox"/>	? <input type="checkbox"/>	D <input type="checkbox"/>	114	L <input type="checkbox"/>	? <input type="checkbox"/>	D <input type="checkbox"/>	139	L <input type="checkbox"/>	? <input type="checkbox"/>	D <input type="checkbox"/>	164	L <input type="checkbox"/>	? <input type="checkbox"/>	D <input type="checkbox"/>	189	L <input type="checkbox"/>	? <input type="checkbox"/>	D <input type="checkbox"/>
15	L <input type="checkbox"/>	? <input type="checkbox"/>	D <input type="checkbox"/>	115	L <input type="checkbox"/>	? <input type="checkbox"/>	D <input type="checkbox"/>	140	L <input type="checkbox"/>	? <input type="checkbox"/>	D <input type="checkbox"/>	165	L <input type="checkbox"/>	? <input type="checkbox"/>	D <input type="checkbox"/>	190	L <input type="checkbox"/>	? <input type="checkbox"/>	D <input type="checkbox"/>
16	L <input type="checkbox"/>	? <input type="checkbox"/>	D <input type="checkbox"/>	116	L <input type="checkbox"/>	? <input type="checkbox"/>	D <input type="checkbox"/>	141	L <input type="checkbox"/>	? <input type="checkbox"/>	D <input type="checkbox"/>	166	L <input type="checkbox"/>	? <input type="checkbox"/>	D <input type="checkbox"/>	191	L <input type="checkbox"/>	? <input type="checkbox"/>	D <input type="checkbox"/>
17	L <input type="checkbox"/>	? <input type="checkbox"/>	D <input type="checkbox"/>	117	L <input type="checkbox"/>	? <input type="checkbox"/>	D <input type="checkbox"/>	142	L <input type="checkbox"/>	? <input type="checkbox"/>	D <input type="checkbox"/>	167	L <input type="checkbox"/>	? <input type="checkbox"/>	D <input type="checkbox"/>	192	L <input type="checkbox"/>	? <input type="checkbox"/>	D <input type="checkbox"/>
18	L <input type="checkbox"/>	? <input type="checkbox"/>	D <input type="checkbox"/>	118	L <input type="checkbox"/>	? <input type="checkbox"/>	D <input type="checkbox"/>	143	L <input type="checkbox"/>	? <input type="checkbox"/>	D <input type="checkbox"/>	168	L <input type="checkbox"/>	? <input type="checkbox"/>	D <input type="checkbox"/>	193	L <input type="checkbox"/>	? <input type="checkbox"/>	D <input type="checkbox"/>
19	L <input type="checkbox"/>	? <input type="checkbox"/>	D <input type="checkbox"/>	119	L <input type="checkbox"/>	? <input type="checkbox"/>	D <input type="checkbox"/>	144	L <input type="checkbox"/>	? <input type="checkbox"/>	D <input type="checkbox"/>	169	L <input type="checkbox"/>	? <input type="checkbox"/>	D <input type="checkbox"/>	194	L <input type="checkbox"/>	? <input type="checkbox"/>	D <input type="checkbox"/>
20	L <input type="checkbox"/>	? <input type="checkbox"/>	D <input type="checkbox"/>	120	L <input type="checkbox"/>	? <input type="checkbox"/>	D <input type="checkbox"/>	145	L <input type="checkbox"/>	? <input type="checkbox"/>	D <input type="checkbox"/>	170	L <input type="checkbox"/>	? <input type="checkbox"/>	D <input type="checkbox"/>	195	L <input type="checkbox"/>	? <input type="checkbox"/>	D <input type="checkbox"/>
21	L <input type="checkbox"/>	? <input type="checkbox"/>	D <input type="checkbox"/>	121	L <input type="checkbox"/>	? <input type="checkbox"/>	D <input type="checkbox"/>	146	L <input type="checkbox"/>	? <input type="checkbox"/>	D <input type="checkbox"/>	171	L <input type="checkbox"/>	? <input type="checkbox"/>	D <input type="checkbox"/>	196	L <input type="checkbox"/>	? <input type="checkbox"/>	D <input type="checkbox"/>
22	L <input type="checkbox"/>	? <input type="checkbox"/>	D <input type="checkbox"/>	122	L <input type="checkbox"/>	? <input type="checkbox"/>	D <input type="checkbox"/>	147	L <input type="checkbox"/>	? <input type="checkbox"/>	D <input type="checkbox"/>	172	L <input type="checkbox"/>	? <input type="checkbox"/>	D <input type="checkbox"/>	197	L <input type="checkbox"/>	? <input type="checkbox"/>	D <input type="checkbox"/>
23	L <input type="checkbox"/>	? <input type="checkbox"/>	D <input type="checkbox"/>	123	L <input type="checkbox"/>	? <input type="checkbox"/>	D <input type="checkbox"/>	148	L <input type="checkbox"/>	? <input type="checkbox"/>	D <input type="checkbox"/>	173	L <input type="checkbox"/>	? <input type="checkbox"/>	D <input type="checkbox"/>	198	L <input type="checkbox"/>	? <input type="checkbox"/>	D <input type="checkbox"/>
24	L <input type="checkbox"/>	? <input type="checkbox"/>	D <input type="checkbox"/>	124	L <input type="checkbox"/>	? <input type="checkbox"/>	D <input type="checkbox"/>	149	L <input type="checkbox"/>	? <input type="checkbox"/>	D <input type="checkbox"/>	174	L <input type="checkbox"/>	? <input type="checkbox"/>	D <input type="checkbox"/>	199	L <input type="checkbox"/>	? <input type="checkbox"/>	D <input type="checkbox"/>
25	L <input type="checkbox"/>	? <input type="checkbox"/>	D <input type="checkbox"/>	125	L <input type="checkbox"/>	? <input type="checkbox"/>	D <input type="checkbox"/>	150	L <input type="checkbox"/>	? <input type="checkbox"/>	D <input type="checkbox"/>	175	L <input type="checkbox"/>	? <input type="checkbox"/>	D <input type="checkbox"/>	200	L <input type="checkbox"/>	? <input type="checkbox"/>	D <input type="checkbox"/>

The main purpose of vocational courses in a high school is to help young people prepare for beginning employment in a particular field of work. Your answers to the following questions will help your school to plan the best possible high school courses for students whether they plan to go to work immediately after graduation or go on to college. Please answer them as completely and accurately as possible.

**WHAT ARE YOUR PLANS?** In each of the following, check the one answer which best applies to you.

1. I have:
  - a. A definite plan for my life work.
  - b. Sort of a plan.
  - c. No idea of what I want to do or be.
2. My parents:
  - a. Know of my plans and agree.
  - b. Know of my plans but disagree.
  - c. Do not know of my plans.
3. I plan to stay in high school until I graduate.
  - a. Yes.
  - b. No.
4. I am planning to go to college:
  - a. Yes.
  - b. No.
5. I am planning some further training after high school other than college. (Examples: nurse's training, business school, technical school, etc.)
  - a. Yes.
  - b. No.
6. I would like to have the opportunity to take some vocational training in high school.
  - a. Yes.
  - b. No.

If your answer to question 6 is "Yes," indicate your course choice by writing "1" on the line in front of your first choice and "2" on the line in front of your second choice.

Do not indicate more than one first choice and one second choice.

BUSINESS AND OFFICE EDUCATION

- 1. Bookkeeping and Accounting
- 2. General Clerical
- 3. Stenographic
- 4. Data Processing

DISTRIBUTIVE EDUCATION

- 5. Retail
- 6. Wholesale
- 7. Service Establishments

HOME ECONOMICS

- 8. Child Care
- 9. Food Service
- 10. Clothing Service
- 11. Nursing and Rest Home Aide
- 12. Homemaker's Assistant

AGRICULTURE

- 13. Production Agriculture
- 14. Agriculture Equipment and Mechanics
- 15. Agriculture Business and Services
- 16. Production Horticulture
- 17. Produce Processing and Marketing
- 18. Greenhouse Operation
- 19. Floristry
- 20. Landscaping and Nursery
- 21. Farm Management
- 22. Garden Center Operations

TRADE AND INDUSTRIAL EDUCATION

- 23. Auto Mechanics
- 24. Auto Body and Fender Repair
- 25. Beauty Operator (Cosmetology)
- 26. Building Maintenance Mechanic
- 27. Carpenter
- 28. Commercial Art
- 29. Commercial Cooking and Baking
- 30. Dental Assistant
- 31. Diesel Engine Mechanic
- 32. Draftsman
- 33. Electrician
- 34. Fabric Service
- 35. Furniture Upholstery and Repair
- 36. Industrial Laboratory Assistant
- 37. Machinist
- 38. Machinery Maintenance and Service Mechanic
- 39. Medical Laboratory Assistant
- 40. Nurse's Aide and Practical Nursing
- 41. Printing
- 42. Refrigeration and Heating Service
- 43. Radio and Television - Electronics
- 44. Tailoring and Dressmaking
- 45. Utility and Appliance Mechanic
- 46. Welding and Sheetmetal

I would be interested in taking a vocational course not listed. It is \_\_\_\_\_

# STUDENT INTEREST QUESTIONNAIRE INTERPRETATION KEY

## VOCATIONAL COURSE

## ITEMS PERTAINING TO COURSE

### Business and Office Education

1. Bookkeeping and Accounting - 1, 4, 27, 53, 56, 61, 85, 160.
2. General Clerical - 1, 6, 11, 13, 56, 60, 61, 77, 80, 85, 86.
3. Stenographic - 1, 6, 40, 60, 61, 77, 85, 86.
4. Data Processing - 1, 11, 13, 32, 53, 61, 65, 85, 90, 160.

### Distributive Education

- |                           |   |                                       |
|---------------------------|---|---------------------------------------|
| 5. Retail                 | } | 1, 3, 6, 14, 21, 29, 45, 47, 55, 60,  |
| 6. Wholesale              |   | 64, 67, 73, 78, 83, 93, 97, 101, 114, |
| 7. Service Establishments |   | 119, 131, 140.                        |

### Home Economics

8. Child Care - 2, 9, 27, 29, 34, 36, 41, 54, 60, 63, 74, 90, 182.
9. Food Service - 6, 15, 27, 28, 29, 30, 39, 43, 50, 51, 52, 55, 60, 66, 78, 83, 89, 90, 91, 94, 95, 99, 101, 114, 127, 163, 193.
10. Clothing Service - 1, 12, 26, 27, 29, 31, 48, 60, 70, 71, 75, 78, 88, 90, 99, 100, 114, 126, 131, 145, 167, 170, 197.
11. Nursing & Rest Home Aide - 5, 24, 27, 29, 30, 38, 52, 58, 60, 76, 99, 127, 149, 174.
12. Homemaker's Assistant - 8, 20, 27, 60, 90, 91, 94, 99, 124.

### Agriculture

13. Production Agriculture - 19, 26, 48, 49, 59, 90, 99, 103, 105, 107, 110, 118, 120, 122, 124, 130, 142, 148, 156, 162, 168, 179, 181, 188, 194.
14. Agric. Equip. & Mech. - 17, 22, 32, 42, 46, 69, 90, 92, 99, 101, 107, 116, 128, 130, 148, 153, 181, 196.
15. Agric. Bus. & Ser. - 1, 27, 33, 59, 60, 73, 78, 79, 83, 93, 99, 101, 109, 156, 160, 168, 175, 194.
16. Production Horticulture - 59, 99, 103, 104, 118, 120, 133, 142, 150, 156, 168, 172, 184, 194.
17. Produce Processing & Marketing - 14, 39, 64, 89, 99, 114.
18. Greenhouse Operation - 59, 99, 104, 105, 137, 142, 156, 168, 172, 184, 194.
19. Floristry - 99, 119, 137, 139, 164, 184, 189.
20. Landscaping & Nursery - 59, 99, 103, 107, 109, 130, 144, 148, 150, 156, 158, 159, 169, 172, 175, 180, 191, 198.
21. Turf Management - 87, 99, 103, 113, 130, 133, 136, 156, 158, 183, 194.
22. Garden Center Operations - 7, 33, 73, 84, 99, 109, 130, 134, 159, 175.

STUDENT INTEREST QUESTIONNAIRE INTERPRETATION KEY (Continued)

VOCATIONAL COURSE

ITEMS PERTAINING TO COURSE

Trade and Industrial Education

- 23. Auto Mechanics - 17, 22, 42, 46, 49, 68, 92, 99, 107, 116, 130, 140, 148.
- 24. Auto Body and Fender Repair - 49, 99, 107, 116, 140, 148, 161, 190.
- 25. Beauty Operator (Cosmetology) - 60, 72, 96, 99, 129, 132, 155, 176.
- 26. Building Maintenance Mechanic - 18, 23, 49, 99, 107, 110, 126, 143, 148, 151, 152, 177, 178, 195, 199.
- 27. Carpenter - 49, 99, 107, 108, 126, 148, 151, 152, 177, 178.
- 28. Commercial Art - 25, 99, 131, 157, 182, 185.
- 29. Commercial Cooking and Baking - 15, 51, 60, 66, 99, 127, 163, 193.
- 30. Dental Assistant - 49, 60, 99, 115, 138, 186.
- 31. Diesel Engine Mechanic - 17, 22, 46, 49, 68, 92, 99, 107, 116, 117, 135, 165, 166.
- 32. Draftsman - 25, 99, 141, 146, 152, 173, 178, 187, 200.
- 33. Electrician - 99, 110, 112, 170, 171, 179, 192, 195.
- 34. Fabric Service - 31, 49, 99, 116, 145, 167, 197.
- 35. Furniture Upholstery and Repair - 25, 94, 99, 107, 116, 123, 126, 147.
- 36. Industrial Laboratory Assistant - 99, 105, 106, 118, 120, 196.
- 37. Machinist - 49, 121, 125, 165, 166, 178.
- 38. Machinery Mainten. & Service Mechanic - 17, 44, 46, 49, 69, 92, 99, 107, 111, 116, 117, 152, 165, 166, 178.
- 39. Medical Laboratory Assistant - 76, 99, 105, 106, 118, 120.
- 40. Nurse's Aide & Practical Nursing - 24, 38, 49, 52, 58, 60, 76, 99, 149, 174.
- 41. Printing - 10, 35, 57, 82, 99.
- 42. Refrigeration and Heating Service - 17, 18, 23, 37, 42, 46, 49, 69, 110, 165, 179.
- 43. Radio and Television - Electronics - 99, 102, 110, 112, 154, 160, 170, 179.
- 44. Tailoring and Dressmaking - 12, 25, 71, 75, 99, 116.
- 45. Utility and Appliance Mechanic - 17, 42, 49, 99, 107, 178, 179, 192, 195.
- 46. Welding and Sheetmetal - 18, 23, 44, 49, 69, 99, 116, 117, 121, 125, 178.

SUGGESTIONS FOR USING  
THE  
STUDENT VOCATIONAL INTEREST QUESTIONNAIRE

The Student Vocational Interest Questionnaire has been developed as a proposed pattern which schools may wish to adapt for local use. It should not be considered as a substitute for standardized Vocational Interest Inventories. However, it may be used:

1. As an aid to students in thinking about vocational interests preparatory to selecting their high school courses. In this instance, it is primarily a guidance tool which can be used for individual counseling or group discussion with students interested in considering vocational courses.
2. As an instrument for simple research to determine vocational curriculum needs as indicated by student interest in fields of work which might be included in the local vocational education program.

It is not planned to reproduce the Student Vocational Interest Questionnaire in quantity for local school use, since the items in the check list and also the vocational courses listed in the choice record should be modified to fit local situations, depending on courses which may be available or under consideration.

Although the technique may be worthwhile, the content of the Student Vocational Interest Questionnaire does not make it of particular value for use by students who are definitely planning to go to college. The addition of check list items covering professional and technical vocations would be necessary for this expanded use:

- I. Use as an Aid in High School Course Selection
  - A. Administer the Student Vocational Interest Questionnaire to all students interested in considering a vocational course in high school.
    1. This should normally be done as one part of an organized school program to help students in their educational planning - during their last year in junior high school or at the time they normally make their choices concerning majors and minors.
    2. It can also be used on an individual basis with the boy or girl who want to change his course of study.
    3. The questionnaire can be administered.

- a) As a group project - to be completed during a class period and used as a basis for groups discussion prior to course selection.
  - b) As a "take-home" project - to be completed by the student and returned for individual counseling or group discussion.
- B. Interpret the questionnaire, either through group discussion, individual counseling, or both. Major factors for consideration in interpreting the questionnaire are:
1. It is not a standardized interest inventory but merely a means of recording felt interests. Its chief values are:
    - a) to stimulate further investigation,
    - b) to serve as a basis for group discussion,
    - c) to provide background information for educational and vocational counseling prior to course selection.
  2. Groups of items generally point in the direction of certain fields of work or vocational courses. To the extent possible, items relating to a specific field are grouped. However, there is some overlapping. The Interpretation Key indicates all items having major significance for each vocational area covered.
  3. The pattern of items checked within any group is important. Not all items need be checked since several areas are quite broad.
  4. Strong patterns in several fields can be expected frequently, since many pupils have interests in more than one field. This questionnaire will not do the selecting. It is only one means of stimulating thinking as a basis for decision making.
  5. Care should be taken to locate inconsistencies and to utilize them in discussion or counseling sessions. For example, a boy who checks Welding in the Training and Vocational choice record and fails to check interest items related to Welding (see Key) definitely needs further information and assistance in his final course selection.



6. Consistency between interest checked and vocational course desired is no guarantee that the choice is a wise one. Many other factors must be considered, including the students' school record, aptitudes, and other evidence of ability to profit from the instruction, and reasonable opportunity for employment. Although it may be an important one, this instrument is only one of many factors which must be used in helping the individual plan his school program.

## II. Use as an Instrument to Aid in Determining Vocational Curriculum Needs.

Various factors must be considered by any school planning to expand vocational course offerings. Important among these are (1) the occupational pattern of the community, (2) long range local employment trends and other indicators of "reasonable opportunity for employment", (3) the jobs held by former students as determined by follow-up studies, (4) the feasibility of high school vocational training for the occupations in question, and (5) the interest of high school pupils in securing such training.

This technique will furnish information only on the last of these five factors and may be employed as follows:

- A. Administer the Student Vocational Interest Questionnaire to all students in selected classes.
  1. Groups to be covered would normally be the 10th and 11th grades.
  2. The 12th grade might also be included in order to increase the number of responses available for study.
  3. Schools offering or considering courses in vocational agriculture or homemaking which are open to high school freshmen may wish to include the 8th and 9th grades in such a survey.
- B. Interpret group data obtained. At best, the data obtained from an analysis of this type can be considered only a very rough predicator of possible candidates for a vocational course. Several cautions must be kept constantly in mind:
  1. Some students will check more than one course and cannot enroll in more than one.

2. Students who check courses which are not consistent with their checked interests may change their response when given an opportunity for group discussion or individual counseling.
  3. Even some of those whose course choices are consistent with check list items, may alter their choices, particularly if a sound information and guidance program has not preceded their completion of the questionnaire.
  4. When a number of school classes is included in such study, the time factor between completion of the questionnaire and actual enrollment in a course will alter individual choices. Vocations or vocational courses which look particularly interesting to freshmen or sophomores may no longer be of interest to them as they enter their senior year. On the other hand, the student who, as a freshman or sophomore, planned in terms of going on to college, may find by his junior year that personal reasons, interests, or a change of vocational choice make it logical for him to transfer to a vocational course.
- C. Utilize Questionnaires on an individual basis. Although the primary purpose for using the Student Vocational Interest Questionnaire may, in some instances, be for research purposes as outlined above, the individual questionnaire still has significant guidance value and may be put to several other uses. It may be:
1. Returned to the student for discussion in group guidance courses or other classes or groups set up for the purpose of course planning or guidance.
  2. Turned over to the counselor or other persons responsible for the educational guidance of the student in question.
  3. Filed in the individual's cumulative record folder for subsequent use in course planning and guidance.

As a final caution, it is again stressed that stated interest on the part of student is only one of the factors which should be considered when planning to increase vocational course offerings. Other important considerations have been identified in the first paragraph under B above.

## AN OVERVIEW

### PROCEDURES FOR CONDUCTING A VOCATIONAL EDUCATION COMMUNITY SURVEY

All surveys are individually tailored for each school system and will include Guidance and one or more of the services of the following vocational education areas:

1. Agriculture
2. Business
3. Distributive
4. Home Economics
5. Trade and Industrial

#### I. STEPS IN INITIATING A SURVEY

- A. Expression of local interest by Superintendent of Schools
  1. Communication of this interest on form provided and referred to the State Director of Vocational Education by the local Superintendent of Schools.
    - a) Director of Vocational Education to notify the Vocational Services involved.
- B. The Director of Vocational Education to designate a vocational staff member to serve as Survey Coordinator and to assume the State's responsibilities for the arrangements and details of each survey.
- C. A briefing meeting will be held to inform administrators about vocational education programs in Ohio and the procedures of making a local survey.
- D. Administrators are responsible for informing their boards of education.
- E. A planning meeting will be scheduled for the districts requesting a vocational survey. This request should be made by the board of education.

#### II. SURVEY PLANNING MEETING

- A. Initial planning meeting with the local Superintendent
  1. In attendance will be:
    - a) A State representative from each Vocational Service participating, including the Survey Coordinator and a member of the Guidance Services staff.
    - b) Key personnel from the local vocational, guidance, and administrative school staffs.
    - c) If desired, community representation.

2. Orientation of school faculty.
  - a) Responsibility of the local school administration, State staff services available upon request.

B. Topics for Discussion at Initial Meeting

1. Schedule of dates:
  - a) Student Orientation
  - b) Administering Student Interest Questionnaire and follow-up study (conducted under direction of Division of Guidance and Testing)
  - c) Scoring of Questionnaire
  - d) Summarizing results
  - e) Dinner meeting and survey session
2. Number of schools and classes involved
3. Method of student orientation
4. Administrative, scoring, and evaluating procedures for Student Interest Questionnaire
5. Occupational areas to be included
6. Reporting of Questionnaire summary results
7. Names of local industries, businesses, establishments, and other services to be involved in the survey:
  - a) Letter of invitation and follow-up
8. Organization of survey teams
9. Dinner meeting
  - a) Facilities and methods of finance
  - b) Rooms needed for individual meetings
10. Informing the public
11. Designation of local person to serve as local survey coordinator for the local participation in the survey program

III. LOCAL STEPS PRIOR TO SURVEY MEETING

A. Guidance functions:

1. Local school authorities administer Student Interest Questionnaire with the help of the Division of Guidance and Testing, State Department of Education.
2. If included in survey, graduate follow-up study is conducted by local staff and coordinated by business education with analysis by State Guidance staff.

B. Letters are sent to representatives of the community businesses, industries, and organizations selected to participate in the survey. Included in this letter will be survey sheets on which the person contacted can list statistical information needed by the survey team.

C. Follow-up by post card, if time permits, and again by phone on the day of or before the survey dinner meeting to assure attendance at the meeting of the participants from the community.

- D. Arrange for the dinner meeting and rooms needed for the individual meetings following the dinner.
- E. Select and notify local staff personnel who will participate in the survey.

#### IV. SURVEY DINNER MEETING

- A. Orientation session following dinner. (Under leadership of local school administrator.)
  - 1. Introductions
  - 2. Report on purpose of survey
  - 3. Report on summary of Student Interest Questionnaire and follow-up study. (Representative of Division of Guidance and Testing will make this report.)
  - 4. Direct group to divide according to the areas of vocational education
- B. Sessions by Vocational Services (Vocational Division personnel will conduct these sessions).
  - 1. Description of program under consideration
  - 2. Conference group sessions to obtain information needed from community representatives. (A representative of the State staff and local school staff will meet with each group.)

#### V. COMPILATION OF THE FINAL REPORT

- A. Each individual service is responsible for preparing its section of the report.
- B. A typed copy of the report is to be submitted to the Director's office for approval, prior to the cutting of stencils before publication of the final report. A meeting may be called by the Director to discuss recommendations.
- C. Each service is responsible for preparing memorandum stencils of its approved report.
- D. The State Survey Coordinator is responsible for compiling the introductory material and publication of the final report to be completed approximately one month after the date of the survey.

FURTHER INFORMATION: Refer to 1960 Reprint, "Let's Find Out," published by The Division of Vocational Education, State Department of Education, Columbus, Ohio.

(Newspaper Article)

VOCATIONAL SURVEY - COUNSELOR ORIENTATION MEETING

School counselors from \_\_\_\_\_ (survey area) \_\_\_\_\_ met with representatives of the Division of Guidance and Testing at \_\_\_\_\_ (location) \_\_\_\_\_ school for a training session in the use of the Student Vocational Interest Survey which is designed to reveal the vocational interests of students. After viewing a filmstrip explaining vocational education, students in the 10th and 11th grades completed the Student Vocational Interest Questionnaire. Following lunch in the school cafeteria, the counselors learned the mechanics of scoring and tabulating the results of the questionnaire. \_\_\_\_\_ (name) \_\_\_\_\_, school counselor at \_\_\_\_\_ (school) \_\_\_\_\_, who is responsible for coordinating the guidance activities of this survey, distributed to the counselors the materials necessary for this research. Plans have been made to complete the survey by \_\_\_\_\_ (date) \_\_\_\_\_.

(Newspaper Article)

### VOCATIONAL SURVEY - PLANNING SESSION

Educational leaders from (survey area) met today with representatives of The Division of Vocational Education and The Division of Guidance and Testing of the State Department of Education to arrange for a joint vocational school survey which will be conducted during the next several months. (name) was selected as the local chairman for the community survey and (name) was appointed as the coordinator of the student interest survey. (name) of the Division of Vocational Education, State Department of Education, described the vocational survey procedures and explained to those present the importance of cooperation between school and community leaders.

The first step in the survey will be the assessment of the vocational interests of tenth and eleventh grade students. Then, local resources will be analyzed to determine the vocational needs of the community. A banquet for civic leaders will be held on (date) to give an overview of the survey, to report student interest results, and to gain additional information about local businesses and industries. Following the survey a report, including recommendations, will be made by the State Department of Education.

VOCATIONAL SURVEY - ANNOUNCEMENT  
(to be made on public address system  
the day of, or the day before the survey)

Our board of education has requested the State Department of Education to conduct a community survey to determine the need for vocational education in this county. As part of this survey, a vocational education orientation program will be presented to all sophomore and junior students (today) (tomorrow). At the close of this program each student will be asked to complete a questionnaire concerning his or her interests and career plans. With the information you furnish, and information about job opportunities which we can obtain from people in the community, your school should be better able to do more to help students make wise vocational choices and plans. It will also help us to determine if additional vocational courses should be offered in our high school.

All sophomores and juniors should meet in the (location) beginning at (time). Don't forget to bring a soft lead pencil. (If a writing surface is not available ask students to bring a notebook or other suitable writing surface.)